A MYSTERY MELO-DRAMA
"The Breaking Point"
VAUDEVILLE
CAPITOL - NOW

The Evening Examiner

PROBABILITIES.
Fresh winds, cloudy and cool. Tuesday, north-east winds, cloudy and quite cool, with light local rains.

VOL. LIV., No. 118 , PETERBOROUGH, MONDAY, MAY 19, 1924 PRICE THREE CENTS

TO-NIGHT "AFTER SIX DAYS" GRAND OPERA HOUSE
TUESDAY AND WEDNESDAY
SPECIAL MUSIC — THE WORLD'S GREATEST PRODUCTION — PRICES---55c AND 27c (SEATS RESERVED)

HERRIOT VAGUE ON PROGRAM HE WOULD FOLLOW

Suggested Policies Derided By Paris Opposition Press —Prospective Premier In New French Government Likely to Pursue Cautious Course Abroad and At Home.

CABINET UNFORMED.

PARIS, May 19 (Canadian Press). — Statements made by Edouard Herriot, the Radical Socialist leader, after his arrival in Lyons from the south of France, regarding the programme he intends to follow if he accepts the leadership of the new Government—the suppression of the measure providing for laws by decree; secondary education, the re-establishment of the State match monopoly, and the granting of wide amnesty—find derisive echoes in yesterday's more serious opposition papers.

M. Herriot's outline of his foreign policy, "efficacious collaboration among the Great Powers for the settlement of big problems," with the promise to keep within the bounds of good sense and reason, is criticised as rather ethereal, and it is noted that the Radical leader, who by reason of his extended visit to Russia, should be well informed on that subject, avoided answering the question of Soviet recognition, saying:

"We want to be very reasonable folks."

Demand Good Faith.

However, M. Herriot did add:

"We will be of good faith, but we will demand good faith from others."

The man who is likely to be the future Premier, therefore, it would appear, intends to go slow; nevertheless, opposition critics are sceptical because of the vagueness of his utterances on external and internal policy, notably his side-stepping the question of whether he would demand the repeal of the 20 per cent. taxation, which caused the downfall of M. Poincare. The only answer to this M. Herriot vouchsafed was: "The financial policy forms part of the foreign policy we wish to follow, and the latter ought to be fixed first," leading one ironic commentator to remark that France's tax burden thus will be reduced only after Germany has finally paid.

Radicals to Meet.

M. Herriot is still non-committal as to possible Cabinet selections, because he does not know whether the Socialists' present reluctance to accept portfolios will be maintained. He expects to preside at a mid-week meeting in Paris as the president of the Radicals, at which much groundwork will be laid.

The Temps, in a pessimistic comment, says: "Led away beyond reasonable lengths by the attitude it took and the alliances it contracted in opposition, Radicalism approaches the Government under conditions extremely perilous, first, for the country, then for itself. To negative ideas are opposed constructive acts."

FISHING LAWS ARE AMENDED

Legal Catch of Bass and Maskinonge Defined — Ontario Regulations Are Amended.

OTTAWA, May 19.—(Canadian Press.)—An order-in-Council amending the fisheries regulations for the Province of Ontario has been published in the Canada Gazette. The order makes it illegal for anglers to use more thanone fishing line. Exceptfor those angling or trolling, all fishermen must hold licenses from the Department of Game and Fisheries of the Province of Ontario. The order reads that "No one shall fish for, catchor kill in any of these waters of the province in one day by angling a greater number than eight large mouthed or small mouthed black bass, nor take away at any one time a greater number than two days' legal catch."

This regulation also stated that four maskinonge will constitute one day's legal catch. No one shall catch by angling a greater number of speckled or brown trout than in the aggregate shall weigh more than 10 pounds, according to the regulations. It is forbidden to take away more than 20 pounds of trout.

The order also contains new regulations regarding the length and weight of fish to be taken from certain waters, and new regulations regarding net fishing on the Great Lakes.

Immigrants From Hebrides Receive A Lively Sendoff

LONDON, May 19.—(Canadian Press).—The liner Canada called at Stornaway, Hebrides, Saturday and embarked with 270 passengers for Canada, including a party of 173 organized by the Ontario Government and destined for farm work and domestic service.

The others included 7 families, comprising 34 persons. No fewer than 175 of the emigrants bore surnames commencing with "Mac." Twenty-nine famous highland clans are represented among the emigrants.

Enthusiastic scenes marked the departure. Hundreds of people massed at the dock and cheered as the Canada pulled away. The send-off was also enlivened by some thirty steam drifters and other craft in the harbor who blew sirens.

IRISH FACTION GAINS RECRUIT

John Milroy Deserts Cosgrave For New Nationalist Group—Impossible to Remain With Government.

BELFAST, Ireland, May 19.—"I purpose to leave the Government Party and associate myself with the new Nationalist Party, formed in the Dail Eireann," declared John Milroy, member of the Dail, to his constituents at Cavan, yesterday. Milroy took an active part in the treaty negotiations particularly with reference to the boundary question between Ulster and the Free State.

"I stand," said Mr. Milroy in his address, "where Arthur Griffith stood, and for the principles and policies he advocated. Accordingly, I find it impossible to continue to identify myself with what appears the attitude of the government on national matters incompatible with that of Griffith.

"If bloodshed was averted during the recent trouble in the army, not an iota of thanks was due to the Executive Council."

On the boundary question, Mr. Milroy said: "We are not deluded by the language of Colonial Secretary Thomas when he speaks about Irishmen settling the matter themselves. If there is any difficulty to solve it is a deliberate creation of the British Government, and we hold it to the undertakings given under Article XII of the Anglo-Irish Treaty."

ATTORNEY W. HAYWARD CRITICIZES GOVERNOR

NEW YORK, May 19.—(Canadian Press.)—Governor Smith and Dr. Nicholas Murray Butler, President of the Columbia University, last night were declared to be responsible for two of the hardest blows ever struck at the respect for the law by United States Attorney William Hayward.

Speaking from the pulpit of James Methodist Episcopal church in Brooklyn ,the Federal official, by inference, characterized the governor as a man who had benind him a 25 year record as champion of the saloon and asserted that "bootleggers had taken great heart at Dr. Butler's utterances against the eighteenth amendment and Volstead Act and his recent declaration before the Missouri society in New York that the prohibition law was not enforceable.

SHIPBUILDING FIRM SUFFERS HEAVY LOSS

KEARNEY, N.J., May 19.—(Canadian Press).—Largest building at Kearney plant of Federal Shipbuilding company last night was virtually destroyed by fire at loss, unofficially estimated at half a million dollars. Four bare walls and bulk of mangled machinery is all that remains of the structure.

KU KLUX KLAN SENTRIES MAN-HANDLED BY MOB

Claim University Students Tore Off Their Masks and Gowns.

SOUTH BEND, Ind., May 19.—Eight Ku Klux Klansmen doing duty on street corners here Saturday, were attacked by a mob of men who tore their robes and masks off, according to Klan officials.

The mob, according to Klansmen, was composed of students at Notre Dame University.

GEN. TOWNSHEND KUT'S DEFENDER DEAD IN PARIS

Commander of the British Forces in Mesopotamia During the World War Succumbed on Sunday to Illness of Six Months — Was Visiting His Mother.

PRISONER OF TURKS.

PARIS, May 19.—Major General Sir Charles B. F. Townshend, famous as the defender of Kut-El-Amara, when he was commander of the British forces in Mesopotamia during the World War, died here Sunday after six months' illness. He was on a visit to his mother-in-law, Countess Cahen D'Anvers, at the time of his death.

Major General Townshend was born in 1861. He entered the Royal Marines in 1881 and saw extensive military service in Egypt, India and South Africa.

At the outbreak of the World War he was given command of the British forces in the attempt to take Bagdad from the Turks. After a few initial successes the Turks, who greatly outnumbered the British, drove gack General Townshend's forces to Kuy-El-Amara, the British suffering heavy losses in their retreat. From December, 1915 to April 1916, the British gallantly held Kut-El-Amara, but finally were compelled to surrender.

During the siege British aviators several times flew over Kut-El-Amara and dropped food to the starving troops inside. Gen. Townshend declared afterwards that Kut-El-Amara never was captured by the Turks; that the town fell after 148 days of siege from starvation and mental and physical hardships which were indescribable. The Turkish commander permitted General Townshend to retain his sword when the town fell.

The British official report at the time of the capitulation announced that the British force numbered 8,970 men. General Townshend was released by the Turks when Turkey signed the armistice on October 30, 1918.

SECESSION BY ARMS FOOLISH

South African Nationalists Will Not Force the Issue, General Kemp Says — Smuts In Controversy.

JOHANNESBURG, South Africa, May 19. Canadian Press Cable.—Denying the report that he had advocated recource to arms in order to secure secession from the British Empire in the event of peaceful means failing, General Kemp, member of the last Union House of Assembly declared on Sunday that the "Nationalists leave the question of secession to the unfettered decision of South Africans. They will not force the issue no matter how long it takes to bring about a solution."

Fervently appealing for national unity and peace, General Kemp said it would be foolish to attempt to secure independence by force nowadays. The Nationalists, he added, do not desire war. If they get into power they would try to improve conditions and would not touch the question of secession.

Smuts' Controversy.

The latest developments in Premier Smuts' election campaign is the controversy in which he has become involved with the Chamber of Mines, over his recent declaration that the mining organizations had given a promise, to which he would hold them, that if the low-grade mines were given a chance there would be such further development that every man let out would be taken back to work. Premier Smuts, who is at present touring the Western Transvaal, now declares: "Two years ago I had at no little risk, politically and otherwise, to get these gentlemen out of the hole in which they were. I did so to to save the mining industry for the future. I succeeded and the only thank I ever got from them is this sniping in the rear, when I am heavily engaged on another front. It is not fair. Let Sir Evelyn Wallers, vice-president of the Transvaal Chamber of Mines, tell me quite plainly that he no longer believes there is a prospect for development and expansion and an increase of white employment in the mines which he held out two years ago, and then I will know what to do."

Cruelty to Send People to Seek Work in Canada

LONDON, May 19.—(Canadian Press).—Tom Richardson, a former member of the British House of Commons who has been in Canada for three years and has just returned, severely attacks Canada's immigration policy.

Addressing the National Council of the Independent Labor Party Saturday, he asserted that in view of the unemployment in the Canadian cities and the poor conditions prevailing on the land, it was not only criminal but an act of cruelty to encourage people to seek work in Canada where thousands of unemployed in the cities and 75 per cent. of the immigrants who went to work on the land went down. The economic position of the farmers, he said, was so bad that potatoes and fruit were often allowed to go to rot in large quantities.

585,077 MOTORS CANADA'S SHARE

Of This Number Registered Last Year 515,077 Were Passenger Automobiles—Eleven Millions In Taxes

OTTAWA, May 19 (Canadian Press). — The total registration of all classes of motor vehicles in Canada last year was 585,079, according to Circular No. 5 of the Highways Branch of the Department of Railways and Canals.

The registration included 515,077 passenger automobiles, 54,235 commercial trucks, 1,937 buses, 8,311 motor cycles, and in the various provinces 5,483 different dealers and manufacturers were licensed.

There was an increase of 13 per cent. in the registration of passenger vehicles in 1923 over 1922 and an increase in commercial vehicles of 18 per cent.

Registration Revenue.

The gross total of all revenues collected in the nine provinces and the Yukon Territory, from registration of motor vehicles, licence fees, etc., amounted to $11,402,421.03, an increase of 22 per cent. over 1922.

A large increase is shown in the number of automobiles that entered Canada from the United States last year for touring purposes.

There were registered for a period of from one to six months, 1,956 motor vehicles; for a period of from two to thirty days, 273,444 motor vehicles, and for a period of twenty-four hours, 1,682,200 motor vehicles.

The circular states: "Assuming that each vehicle so registered at the different border ports carried four passengers each, who spent $5.00 daily per person during their sojourn in Canada, and that for the shorter periods, all remained the full time of the permits, and for the longer periods, one-half of the time, the amount of money expended by these tourists in the different provinces of Canada last year would amount to nearly $118,500,000." The circular contains extensive information regarding motor vehicles and highways.

EUROPE ON EVE OF NAVAL CONFERENCE

Italian Newspaper Expects Limitation Convention — Meanwhile Competition Continues.

ROME, May 19. — The Corriere Italiano thinks Europe is on the eve of a new international conference for the limitation of naval armaments, completed the work at Washington in 1921. It is of the opinion that an understanding that it is especially necessary for equilibrium in the Mediterranean, "where England is about to concentrate naval forces sufficient to face the combined French, Italian and Spanish fleets."

Meanwhile, the paper says, France is preparing even under the left to carry out M. Poincare's naval programme. In 1930 France, according to the Corriere Italiano will have absolute naval superiority over Italy, in order to insure the safe transportation of her African troops across the Mediterranean.

SUMMER WOOD.
PINE MILLWOOD, CUT 12 IN. LONG, $4.00 PER TEAM LOAD.—ALFRED MACDONALD LUMBER CO., LTD. PHONE 176. 3d19 2030

McMASTER RECROSSES FLOOR TO LIBERALS AS MITCHELL QUITS KING

"The Government Is Following the True Line of Public Welfare and Is Disregarding the Desires of the Big Interests," Declares Member From Brome In Explaining His Return.

LOW-TARIFF LIBERAL.

OTTAWA, May 19 (Canadian Press). — "My reason for recrossing the floor of the House," stated Andrew R. McMaster, Liberal, Brome, to the Canadian Press, in explaining his announced intention of resuming his seat on the Government side of the House of Commons, "is because of the changed attitude of the Government in regard to tariff matters. The tariff changes, although covering no very wide extent, are yet substantial, and in my view based on sound economic principles. The reaction to the Budget of the Canadian Manufacturers' Association, is also a reason why low-tariff Liberals should rally to the support of the Government.

"Above all, the attitude of Sir Lomer Gouin, who failed to appear to vote for the Budget presented by a Ministry of which he was so lately a member, and his cancelling of his pair, shows to be at least very plainly that the Government in its stand is following the true line of public welfare, and is disregarding the desires of the big interests.

Prudent Changes.

"Everyone desires that the necessary changes in the tariff should be made with prudence and forethought. I have on several occasions invited the manufacturers of this country to contribute their experience and knowledge to the task of how best the tariff can be reduced, and to indicate the steps which would ensure the least possible dislocation of industry. So far as their official representatives are concerned, such invitation is answered by an attitude which in some sets forth the idea that the tariff must not be reduced in any particular whatsoever. It would appear to me that such an attitude was unwise, not only from the viewpoint of the public interest, but from the viewpoint of the interest of the manufacturers themselves."

Relief of Consumers.

"Two, nay, three," Mr. McMaster concluded his statement, "lie before the Government: First, the further reduction of the tariff along lines which will bring relief to the consumers of this country, and which will stimulate industry now shackled and hampered by many tariff restrictions; second, the uniting of all those in the country who believe in the principles of fiscal freedom; and third, the uniting for political action of all the adherents of such belief, no matter under what political banner they may now be enrolled."

THE WEATHER.

Rain yesterday totalled .25 of an inch. This makes nine days in May on which rain has fallen, and the total is already around three inches. This morning there was ice as thick as window glass, and a crust on the newly dug earth. The season is undoubtedly late but not more so perhaps than last year. No surer indication is there than the leafing of the trees. Last year the maples were only in half leaf on May 24th, and the leaves had only fully expanded by May 30th.—W.P.

SEVEN KILLED.

RALEIGH, N.C., May 19 (Canadian Press). — Seven persons were reported killed late yesterday in a head-on collision between two passenger trains on the Seaboard Air Line Railway at Cary, seven miles from Raleigh.

Hon. Walter Mitchell Makes Public His Letter of Resignation Dissenting From Government's Tariff Program — The Laurier-Fielding Policy of 1898 to 1911, He Says, Has Been Abandoned.

ISSUE FOR ELECTORS.

MONTREAL, May 19 (Canadian Press). — Interviewed here yesterday on the subject of his letter of resignation to Premier King last week Walter Mitchell, Liberal M.P. for the St. Antoine Division of Montreal, consented to have his letter made public, and pointed out that the Premier had manifestly been misled by the use of the word "private" in the despatch from New York covering the first interview with Mr. Mitchell after his resignation.

The letter states that Mr. Mitchell, in standing for St. Antoine, adopted what he described as the Laurier-Fielding tariff as practised by the Liberal Administration from 1898 to 1911.

This position was, he says, expressly referred to in the debate on the Speech from the Throne in the House in 1922, while he states that Mr. Fielding, as late as last session, reiterated his dissent from the Liberal platform of 1919.

Policy Abandoned.

Mr. Mitchell's letter continues:

"On receipt of the Budget speech this year, as delivered by the Acting Minister of Finance, although disquieted by what seemed to me to point to a change in the principles which had hitherto governed our tariff legislation, I nevertheless hesitated to offer any dissent until I was convinced by the declarations in the House of no less than three of your Ministers, that the Laurier-Fielding policy had been abandoned.

"The Minister of the Interior referred to the present Budget as the death knell of protection, while the Solicitor-General and the Minister of Agriculture made it equally clear that the policy of your 1919 platform which the Minister of Agriculture declared Government was directed towards carrying into effect the to be similar in effect to that of the Progressive Party."

Referred to Electors.

Mr. Mitchell then states that the 1919 platform was one to which he never subscribed, and in view of the platform upon which he was elected cannot now subscribe. He adds:

"I feel that the only course left open to me is to tender my resignation as a member of the House of Commons and thus afford to the electors of the St. Antoine Division an opportunity to express their views and to elect a representative who will carry with him a clear mandate upon an issue which I feel to be so vital to Canada at the present time."

LAST MESSAGE OF ILL-FATED 'DIXMUDE'

Washed Up In Bottle on Shore of Corsica — Disappeared In Storm.

AJACCIO, Corsica, May 19.—"Gasoline given out. We are adrift. Wind like a tempest. Dixmude's crew. Adieu and Vive la France."

This scrawled message found in a bottle washed up on the Corsican coast at Propriano is believed to be the last message from the ill-fated airship Dixmude lost in the Mediterranean last December.

The French super-zepplin Dixmude at the time of her destruction was attempting a distance and endurance record. She disappeared in a series of storms with fifty-two men aboard. Extensive search for her was made by French warships and airplanes.

ONCE PROSPEROUS NEW YORK STATE TOWN IS DESERTED

SARANAC LAKE, May 19. —The removal of the last family from Peaseville has added that once prosperous lumbering hamlet to the list of deserted villages scattered throughout the Adirondack wilderness.

A few years ago Peaseville, situated a few miles north of Saranac Lake, was a prosperous community with several score families. Today finds not a person living there, the homes having been abandoned to the ravages of the elements and wild animals.

The cutting of the last marketable timber in that section of the wilderness forced the passing of the lumber town, whose homes probably will become the prey of forest fires.

GERMAN MINERS REJECT AWARD

Arbitration Failed to Provide Overtime Pay and Lockout in Ruhr District Will Likely Continue.

BOCHUM, Germany, May 19.—The four miners' unions have voted to reject the arbitration proposals recently made in Berlin as a means of settling the dispute between the miners and the mine owners. The rejection was voted because the proposals failed to accord the workers pay for overtime. The mine operators confer to-day on the situation. The belief is that they will favor the arbitration proposals, which were rendered through the mediation of Minister of Labor Brauns, and that the lockout will continue.

While the miners agreed to accept the covering schedule regulating wages they are holding out for recognition of their demands for overtime. They assert that they are willing to work in order to enable Germany to carry out the obligations imposed by the "Micum" accord and accuse the operators of arbitrarily preventing them from working.

The miners' unions warn members against yielding to Communistic propaganda, which is declared to be attempting to incite lawlessness throughout the Ruhr Basin.

BELGIAN PREMIER VISITING MILAN

Conferred With Mussolini — Press Sees Change in Belgium's Foreign Policy

MILAN, Italy, May 18.—Premier Theunis and Foreign Minister Hymans of Belgium arrived here to-day for a conference with Premier Mussolini on the question of the proceduse of the Allies in connection with the report of the Reparation experts headed by Brigadier General Charles G. Dawes.

Premier Mussolini reached Milan this morning and after visiting his family went to the station to greet the Belgian statesmen. The conference held later between the Premier and the visitors in the Prefecture is described as having been most cordial and fruitful in valuable results. The newspapers consider the presence of the Belgian statesmen in Milan as marking a new era in Belgium's foreign policy.

GOVERNOR SMITH OF NEW YORK BEREAVED

Died on Sunday of Pneumonia — Son's Political Success Was Her Great Pride.

NEW YORK, May 19.—Mrs. Catharine Smith, mother of Governor Smith, who has been ill for several weeks, with pneumonia, died at 6.20 last night at the home of her daughter in Brooklyn.

Governor Smith's mother was born on Dover street on the Lower East Side. Within the old Fourth Ward she spent her girlhood, married and raised her family.

The success of her son in public life was a source of the greatest pride to Mrs. Smith. A deep bond of attachment existed between mother and son.

The Governor for many years made it a point to visit his mother on Sundays, when she used to cook an old-fashioned dinner for him.

REFLECTION ON SOBRIETY STIRS BRITISH HOUSE

Members of the Commons Amused Rather Than Indignant at Temperance Convention's Proposal to Apply Public Restrictions to Bar in the House.

LESS DRINKING NOW.

KINGSTON, Jamaica, May 19 (Canadian Press). — As a consequence of the attitude of the British Government in lowering the preference duty on sugar and other products of the British West Indies, widespread dissatisfaction prevails in Trinidad and British Guiana.

Orders cancelling purchases of machinery from British firms have been sent out by the sugar growers.

Similar action is being taken in Jamaica.

LONDON, May 19 (Canadian Press Cable). — Amusement rather than indignation has been created among members of Parliament at statements made at the National Commercial Temperance Union convention at Leicester concerning alleged excessive drinking in the House of Commons.

A resolution urging the same restrictions on drinking in the House of Commons as elsewhere, was referred to a special committee.

Soberest in History.

There is some talk of bringing the statements to the notice of the Speaker, with a request that the offenders be called before the bar of the House to answer for their assertions, but it is said to be unlikely that any member of the House will give the Leicester gathering this additional publicity.

One veteran member of the House declares the present House is the soberest in the history of the British Parliament. Drinking ,he says, has declined steadily at Westminster as elsewhere in the last thirty years.

Labourites Abstain.

Nearly twenty years ago, when Labour members were first returned in any considerable numbers, they made a dramatic and spontaneous gesture for temperance by pledging themselves collectively to partake of no stimulants while engaged in parliamentary work.

Although this gesture has not since been repeated, it is understood to be a fact that the majority of the Labour members are complete abstainers. No reliable figures are available concerning the attitude of the whole house towards abstinence, but probably 50 per cent. would be ready to forswear.

The amount of exciseable liquor consumed within the precincts is no criterion either, as much of it goes down the throats of thousands of constituents and others who wait on members at the House and are modestly entertained.

"Drys" Most Violent.

The bars of the House are closed a certain portion of th day, but remain open an hour and a half after the House rises.

Commander Kenworthy (Liberal) declares that some of the most violent speeches proceed from "fanatical teetotallers. He ventures to cite as an example E. Scrymgeour, the Prohibitionist member for Dundee.

ARE YOUR EYES EFFICIENT?
Are they performing their duties as they should? Eyes that are straining to see become tired too soon and cannot give satisfaction. Let us examine your eyes, and if glasses are needed, make them for you. See W. H. Lacey, Optometrist, 410 George Street. Phone 1160.

Live where you can get good meals. Where? The want ad page reveals.

READ THE WANT ADS

If inconvenient for you to call at the Examiner Office, 'phone 1600 and we will call for the advertisement and give you the cash rate, 1c per word, figure or letter first insertion, ½c. per word for subsequent insertions.

All orders in before noon to be called for will appear same day.

Classified Advertising, Cash.

LIVE STOCK FOR SALE

FOR SALE—SPAN OF BAY HORSES 6 and 7 weighing 2,700. Apply Examiner for address. 3d 121 3026

WANTED

EXPERIENCED CASHIER FOR Retail Business., Box 2960 Examiner. 3d 119 2960

WANTED TO RENT—5 OR 6 ROOMed house preferably in the north end. 'Phone 1710W. 3d 121 3027

WANTED — RAGS, BONES, OLD stoves, copper, brass, zinc, rubber, auto tires, wood ashes. Will send a man and clean your cellar or ash house, free of charge. Address Stevens, 364 Mark street, or 'phone 2083. 26d 2066

WANTED — SIX THOUSAND LOAN on central business. Property is good security and good interest. Apply Box 2962, Examiner. 3d 119 2962

WANTED—3 ROOMS, PARTLY FURnished for light housekeeping. North end. 'Phone 2079J. 3d 120 3013

WANTED—SMALL COOK STOVE. Cheap. Similar to Gem or Quebec. 'Phone 1341M. 3d 120 3008

LOST

LOST—RIM, WRENCH AND HAMmer. Finder please leave at Examiner. 3d 119 2977

LOST —GOLD BRACELET, — 1 1-2 inches wide, suitable reward if returned to the Examiner Office. Valued as keepsake. 3d 119 2965

LOST—SILVER ROSARY IN LEATHer case about May 5th. Valued as wedding gift. Finder kindly ring Keene, 32-r-12. 3d 120 2994

LOST—GOLD LOCKET WITH MONogram W.F.T. Please return to W. F. Turner, 280 George street. 3d 120 3023

LOST—MACKINAW PULLOVER ON Saturday afternoon on George St., south of C.P.R. Finder please leave at Examiner. 3d 121 3030

LOST—WILL THE PARTY WHO took the blow torch off the verandah at 679 George on Friday or Saturday please leave at Examiner. 1d 119 3041

LOST — WEDNESDAY NIGHT ON C.G.E. Car, small leather purse. Finder please leave at Examiner. 3d 119 2966

LOST—IN MARCH, LARGE SABLE muff, on street cars or in up-town stores. Finder please 'phone 2037W. "Reward." 3d 121 3062

LOST —SATURDAY, SMALL LEATHer case containing jet rosary, name engraved on cross. Please leave at Examiner. 3d 119 2972

LOST — A GOLD WRIST WATCH, with gold band between Weller and Grand Opera by way of Park, Hunter and Water and on Market. Valued as keepsake. Reward. 'Phone 730. 3d 120 2988

LOST—ON FOURTH LINE ON SATurday, set of scales, knife and saw. Please notify G. J. Jopling, & Sons. 2d 120 3059

LOST — CHILD'S GREY SUEDE handbag, valued as keepsake, on George, Hunter or Roger streets, on Wednesday. Please return to Examiner. 2d 120 3029

FOUND

FOUND—STRAYED INTO LOT 10, Concession 2, Douro, black heifer, 2 years old. Owner may have same by paying for advertisement. 3d 120 2993

HELP WANTED--Female

WANTED— MAID FOR FAMILY OF one. References required. Apply at Examiner for address. 3d 120 3024

WANTED—A MAID FOR GENERAL housework with two of family. References required. Apply 462 Chilmour. 3d-120-2982

WANTED — EXPERIENCED MAID for small family. Apply Mrs. Allan Cameron, 521 Hunter street west. 3d 121 3046

COMPETENT GENERAL WANTED, thirty to forty dollars a month. Apply Examiner for address. 3d 121 3047

WANTED — A CAPABLE GENERAL servant, references required. Apply 380 Park street. 6d 124 2058

WANTED EXPERIENCED WAITress .Apply Albion Sweets. 3d 119 2035

WANTED — CAPABLE GENERAL for Stoney Lake, for summer months from May 23rd, 1924. Apply 723 George street, Wednesday evening, between 7 and 8 o'clock. 4d 121 3049

POULTRY AND EGGS

FOR SALE — SINGLE COMB ANcona hatching eggs, $1.50 per setting. Special price on incubator lots. 67 High street, 'Phone 536J. 3d 119 2967

FOR SALE—HATCHING EGGS FROM Blue Andelusian and light Brahama Apply S. E. Moncrief, 'Phone 607J. 23 133 2782

It Pays to Advertise.

HELP WANTED—Male

STOCK SALESMAN WANTED TO sell preferred stock for local company with proposition of great possibilities. Directors all well known locally. For appointment 'phone 911 6d 122 2014

FIREMEN, BRAKEMEN, BEGINners $150-$250 (which position?). Railway Box 1758, Examiner. 4-sat-4-m-4-tu-1758.

WANTED—AN AGENT FOR PETERboro and vicinty to sell the Electric Coin Tray and look after advertising of the same. The right man can build up a substantial and permanent income. Box 3044, Examiner. 3d 121 3044

TEAMING and CARTING

WANTED— MOTOR CARTING, ALL kinds ,long or short hauling. Beatty Bros. 'Phones 2169-991r2. 27d-1962.

NOTICE

CARTER AND TENNYSON EXpress and cartage. Local and long distance hauling. Your patronage solicited. 'Phone 505 or 2141W.

FOR RENT

FOR RENT — ELECTRIC VACUUM cleaner. 'Phone 1681W. 9d 122 2878

FOR RENT —A PASTURE LOT 20 acres, near city. Apply Examiner for address. 18 19 21 2980

FOR RENT—WEST END, 6-ROOMed brick house, newly decorated hardwood floors. All conveniences, summer kitchen, garage and large lawn. Apply Box 3016, Examiner. 3d 120 3016

TO RENT—ROOMS. APPLY 205 ROmaine. 6d 123 3020

TO RENT— HOUSE, NEWLY DECorated. Conveniences. Central. Apply 282 Hunter street. 3d 119 2979

TO RENT—GARAGE, WEST END. 578 Charlotte street. 3d 120 3004

TO LET—No. 2 ALEXANDER APARments. All modern conveniences and garage. Apply Schneider Bros., 367 George street. 3d 120 2992

TO RENT — HOUSE MODERN. APply 219 Park street. 'Phone 1798. 3d 119 2971

TO RENT—HOUSE. ALL CONVENiences, hardwood floors, 493 George street south. 3d 121 3055

FOR RENT — 4-ROOMED FLAT. 'Phone 774 on Water. 3d 121 3054

TO RENT — A FIVE ROOM AND bath duplex. (Upstairs). Also garage. Apply 87 London street. 6d 123 3012

TO RENT — TWO LARGE BRIGHT rooms on ground floor, lighted and heated: use of bathroom. Central. Possession at once. Apply Examiner for address 3d 120 3045

TO RENT—CLEAN NICELY DECorated house: conveniences. Good garden also four roomed flat. "Garage". Apply 183 Antrim street. 3d 121 3000

TO RENT — LARGE GARDEN IN good condition. Apply 379 Park street or telephone 525W. 3d 121 3066

TO RENT — NICELY FURNISHED front bedroom. Very central. Rent reasonable. Apply Examiner for address. 3d 121 3035

5-ROOM APARTMENT. MODERN electric fire place. East side. Twenty-five dollars month. Apply 344 King street. 3d 119 2963

TO RENT —SMALL APARTMENT. hot water heating. Apply 389 Queen. 3d-120-2981

HOUSE TO RENT FOR 4 MONTHS furnished or partly furnished. All conveniences. West End. Apply 409 Walton street. 3d 119 2974

TO RENT—4 ROOMED APARTMENT well heated; all conveniences, balcony, pleasant locality, central. Rent $30 including heat, light and 'phone, to adult family. 'Phone 1544F. 3d 121 3039

HOUSE TO RENT—850 GEORGE ST., hot water heating, 7-rooms, and attic, summer kitchen. All modern opposite Nichol's Hospital grounds, apply No. 2 Brownton or No. 10 Argyle. 4d 122 3025

TO RENT — MODERN 4-ROOMED apartment, ground floor, at 543 Water, also a garage. 'Phone 549J. 3d 119 2968

TO RENT — HEATED APARTment, with garage. Most conveniently situated. Modern in every respect. One of the very best apartments in the city. The rent is reasonable for such a fine apartment. Apply No 2 Brock Apartments. 'Phone 2048W. 3d 119 2007

FOR RENT—HEATED OFFICE ON George street. Apply 437 George street. dtf.

TO RENT— NO. 173½ SIMCOE ST. Suitable for store or office. Immediate possession. Apply 437 George street. dtf.

FOR RENT—APARTMENT C. NOVA Scotia Apartments. Heated with hot water, and modern in every respect. Apply 437 George street. dtf.

FOR RENT—HEATED APARTMENT. Grand Central Building. Immediate possession. Apply 437 George street. dtf.

HILL, WEDDELL & HILLS
General Insurance Agency
ESTABLISHED 1887
Phone 14 124 Hunter Street West

BOARDERS WANTED

BOARDERS WANTED CENTRAL. All conveniences. Apply 68 Murray street. 26d 128 2489

WANTED—2 BOARDERS. ROOM TOgether. Handy to factories. Apply 20 Park street., north. 3d 120 3010

2 RESPECTABLE YOUNG MEN boarders wanted. south end. Apply Examiner for address. 3d 120 2995

WANTED—TWO BOARDERS. TERMS moderate. Very central. 'Phone 274J 3d 120

FOR SALE

MULTIPOST ENVELOPE SEALing machine for hand or electric power, capacity of 5000 letters per hour. May be seen in operation at our office. A very low price has been placed on this useful and serviceable machine.

The Quaker Oats Company
3d 119 2035

FOR SALE — STRICTLY FRESH eggs. 'Phone 1281W. 3d 120 3019

FOR SALE—NEW PORTABLE HEN house ,at cost of material, latest model, 10'x15', movable anywhere. Write Box 3017 Examiner. 5d 122 3017

FOR SALE—STEEL RANGE. APPLY at Byer's Store, Brownton. 3d 120 3007

FOR SALE— BLACK POMERANIAN pup. Apply 1 Meldrum Apt., Walter street. 3d 120 3002

FOR SALE—GOOD CLAY LOAM top soil. 'Phone 821F. 3d 121 3051

FOR SALE—A GENT'S BICYCLE IN good condition. Apply 148 Park street. 3d 121 3050

FOR SALE — A SMALL UPRIGHT piano, suitable for a summer cottage. 344 Simcoe street or 'phone 461J. 3d 120 2999

FOR SALE— ONE BEDSTEAD, springs mattress, one dresser, also some good goose feathers. Apply Examiner for address. 3d 121 3059

FOR SALE — GRAMAPHONE AND records. Just thing for camp. Apply 489 Roger, East City. 3d 120 2996

FOR SALE—1 DUMP WAGGON, 1 heavy team waggon. Apply 139 Douro street. 3d 121 3063

FOR SALE — A ROTARY WHITE sewing machine, as good as new. Will sell cheap for cash. Apply 263 Bethune street. 3d 121 3058

FOR SALE—A QUANTITY OF OIL cloth, and other articles. Apply 172 Wescott street. 3d 121 3060

FOR SALE—TEAM HARNESS ALSO two collars, nearly new. Taylor near Downers Corners. 3d 121 3038

WOOD FOR SALE

DRY HARDWOOD SLABS $6.00 PER 1-2 cord. Good mixed slabs, $5.00 per team load. A. Thompson, 'Phone 1026J. 7d 125 3046

FOR SALE — TENT, 14 BY 12; walls 5 and 7. Steel wagon jack. Apply 225 Carlisle avenue. 3d 121 3046

LADIES' BICYCLE. MUST SELL AT once. Bargain at $18. Come Sunday if preferred. 34 New Chamberlain. 2d 119 2989

FOR SALE—SMALL CORNER GROcery, with dwelling. South-west part of city. Stock is light. Terms good. 'Phone 273J. 5d 123 3043

FOR SALE — LAUNCH, LENGTH 33 feet, capacity 15 persons, $125. Tent 20 by 30 ft., 4 ft wall, poles etc., complete, almost new, $50. Steel military cots. Post Office, Gore's Landing. May 24th and after. 3d 121 3048

FOR SALE—RUBBER TIRED BUGGY and harness, also Maxwell car. Dr. F. L. Robinson, 227 Charlotte St. 3d 119 2018

FOR SALE — 1 WHITE KITCHEN cabinet, one white refrigerator, 2 kitchen chairs, 1 congoleum rug, 2 yards, by 3 1-2 yards- and carpenter's bench, canoe, light. Apply 543 Bethune street. 3d 121 3032

FOR SALE—1 AUTOMATIC DROP head sewing machine in good repair. Also girl's coat size 6 or 7 years. Apply 378 Queen street. 3d 120 3014

FOR SALE — LADIES BICYCLE, IN good condition. Apply 529 Reid St., or 'Phone 723W. 3d 119 2955

FOR SALE — BEDROOM FURNIture, toilet set, walnut bookcase, tables, chairs and other articles. Apply afternoons, 349 Reid street. 3d 121 3037

FOR SALE — 1 WATER POWER washer; 1 wringer both in good condition. Apply 467 Downie street. 3d 119 2958

TOP SOIL FOR SALE.'PHONE 1903J. 6d 120 2910

FOR SALE—LADY'S SPRING COAT, slightly worn. Size 36. Apply 285 Stewart street.

FOR SALE—DRESSERS, STANDS, iron beds, child's cot, dressing table, sideboards, extension tables, chairs, couch, morris chairs, rockers, parlor tables, den table, writing desk, kitchen furniture, laundry stove, tubs, dishes, and other articles. Apply 59 Aylmer street near Perry. 3d 121 3036

MEN, YOUTHS AND BOYS BEFORE you buy your clothes elsewhere, come and see our large clean stock of suits, pants, coats, rain coats, boots, shoes, hats, caps and gent's furnishings. We alter to fit free. Dick Ruskin's new and second-hand clothing store, 221 Hunter street west. We specialize in clothing only 3d 119 2975

PIANO STOOL $4.50: LEATHER MUsic bag, $3.00, both almost new, 1 quart ice cream freezer, $1.50. Apply 567 George street. 3d 121 3052

YOUNG GOOSEBERRY PLANTS from $1.25 a dozen up; Columbian or blueberry plants, 5c each, or $5.00 a hundred. 'Phone 1378W. 6d 124 3031

WORK WANTED

CHIMNEYS AND FURNACES CLEANed, roofs repaired and painted. 'phone 1851W. 26d 144 3063

WORK WANTED—FOR SEWER REpair and digging trench from the street line to house. 'Phone 763W. N. Delpellora. 6d 124 3053

NOTICE

F. BARRETT—CONTRACTOR AND builder, alterations and repairs—hardwood floors, 72 Benson avenue. Phone 1766J. 26d-712-854

NOTICE—HENRY BROS. CARPENters and builders. Estimates given on new and repair work. Hardwood flooring a specialty. 'Phones 1024 or 2009W. 148 Murray street.

NOTICE

CHIMNEYS BUILT AND REPAIRED. 'Phone 1851W. 26d 144 3064

BABY CARRIAGES, Etc.

FOR SALE—CREAM WICKER BABY carriage, in good condition. Apply 260 Stewart street. 3d 119 2969

FOR SALE — BROWN REED BABY carriage also stroller. Look good as new. Cheap at fifteen dollars each. Apply 226 Murray St. 3d 119 2970

FOR SALE— A BABY CARRIAGE reversible gear, good condition; 1 violin, will sacrifice. Apply 267 Townsend. 3d 120 2986

AGENTS WANTED

MAKE MONEY AT HOME—$1 TO $2 an hour for your spare time writing show cards for us. No canvassing. We instruct and supply you with work. West-Angus Showcard Service 29 Colborne Building, Toronto. dtf

AUTOS FOR SALE

FORD TOURING CAR IN GOOD condition. Apply 428 Roger, 3d 120 3011

FOR SALE—FORD COUPE, LOOKS and runs like new; at a bargain. 'Phone 1137J. 3d 120 2987

FOR SALE—LARGE JACKSON TOURing car, suitable for truck. Apply 425 Chambers street. 3d 119 2946

FOR SALE—FOUR-NINETY CHEVrolet touring and Ford touring car in splendid running order, garage and upright piano. Apply 123 Dublin street. 3d 121 2990

FOR SALE—FORD CAR, IN GOOD condition. Cheap for cash. 493 George street, south. 'Phone 1618W. 3d 121 3056

FOR SALE — AN EARLY MODEL Studebaker car, fair running condition, has splendid battery will be sold as it is for $100. Duffus Motor Sales. 19 21 22 2054

FOR SALE—McLAUGHLIN BUICK 6-cylinder, in splendid condition at a very reasonable price. See Bert Lucas at Duffus Motor Sales. 19 21 22 2052

FOR SALE—CHEVROLET TOURING car in very good working order at only $165—Stock C13. One Delivery, body closed model, $20. Motor Cycle, side car, $25. Body for Chevrolet Roadster, $35. Oen Buggy, as it is, $15. Runabout buggy, practically new, $75. Runabout buggy, with three new pneumatic tires, wire wheels, $75. Duffus Motor Sales. 3d 19 21 23 1w 22 2055

HOUSES, REAL ESTATE

CHOICE BUILDING LOTS ON WEST side of city, for quick sale. A snap. 'Phone 126 or 1184J. 3d 119 2034

FOR SALE—10 ACRES GOOD GARden land, new bungalow, partly finished. Close to the city. Would consider house in the city in exchange. Apply 293 Dalhousie street, 'Phone 273J. 5d 121 2978

FOR SALE—"FIJI ISLAND", A LOG cabin on Stoney Lake. For particulars apply Mrs. Laurence Grahame, Lakefield. 6d 123 2043

WHO WOULD BE WITHOUT A home, when thirty-five dollars down and thirty-five dollars a month, buys 6-room brick now. Full plumbing and furnace. Carrying cost to be deducted from payments and the balance applied to principle Apply 344 King street. 14 16 19 2900

FOR SALE—NICE 5 ROOMED BUNgalow, hardwood floors, beam ceilings, panelled living room, mantel, furnace, large lot and close to carline and river. Apply to Victor Wilson, King George street south, or 'Phone 1264J. 6d 124 3033

FOR SALE —RESIDENCE OF THE late Francis Sanderson. For particulars, Apply 529 Reid street or 'phone 723W. 3d 119 2956

PARTY WITH $1700.00 EQUITY ON solid brick house in center of Toronto willing, to exchange it for Peterborough property. Telephone 782J. 3d 120 3009

FARM FOR SALE—CAVAN TOWNship, fourteen miles from Peterboro seventy acres cleared, thirty acres pasture and wood, orchard, water. Good farm buildings near school for further particulars apply Mrs. L. Pethick, Cavan, P.O. Ont. 9d 126 2848 1w 22

FOR SALE —TWO FINE LOTS ON Frank street, with apple trees good garden land, county taxes, just at car line. Size of lots, 55 feet by 195 feet. Apply at 5 Frank street. 24d 119 2991

FOR SALE— NEW HOUSE, WEST end, (Corner Hunter and Walton streets), Hot water heating, hardwood floors, built-in refrigerator, and modern in every respect. Easy terms of payment. Apply 437 George street. dtf.

SUMMER CAMP COTTAGE FOR sale. Apply 'Phone 1055. 3d 121 3040

REPAIRS MAKE UP MOST OF PERMITS

One Dwelling Named Last Week—Total For the Week Was $8,585.

Building permits taken out since last Monday total $8,585, and include one dwelling. Extensive repairs are in progress in many localities and in some cases amount to large sums. The C. P. R. Company, for instance, is making repairs to the water tank that will cost $1,500, and repairs to a house at 119 Mark Street will run into $800.

From conversation in the city it is evident that many people are looking over plans and discussing the building of houses, and it is noticed that in most cases where the houses have been started they are of a home-like construction. Evidently the present generation is building for its comfort, and most plans call for bungalows and one and a half storey houses. Only two garages were included in the permits last week compared with six during the previous week. Those started last week were at 498 Bonaccord Street, R. J. Frise, and 296 Margaret Avenue, H. Dawson. The only dwelling in last week's permits is at the intersection of Gilmour Street and Monaghan Road, an eight-roomed house owned by W. G. Reid, to cost $4,000.

H. H. Gibbs, 421 Water Street, is constructing a runway in his stable at a cost of $150; F. A. Preston is making 304 Freedrick Avenue into a duplex, $500; J. E. A. Fitzgerald is altering 253 Hunter Street and erecting a 15-ton truck scale at a cost of $700; Mayor J. J. Turner will erect a verandah and balcony at 515 Water Street, $500; and there is a number of small repairs.

CRUELTY TO BRING PEOPLE TO CANADA

Declares Former Resident in Dominion to British Labor Party Meeting--Says Immigrants Fail.

LONDON, May 19. — British United Press. — It is not only criminal, but it is an act of cruelty, to encourage people to seek w...k in Canada, is the statement of Tom Richardson, a former member of the British Commons for Workington, who recently returned to his homeland after a three year residence in the Dominion. Mr. Richardson, speaking at the National Council of the Independent Labor Party, pictured conditions in Canada as worse than they are in Britain. He claims that the cities are filled with the unemployed, and that of the immigrants taking up land at least 75 per cent. fail.

BALDWIN REPUDIATES REPORTED INTERVIEW

Says He is Not Responsible For Statements of Personal Character.

LONDON, May 19. — (Canadian Press). — Another mild sensation among politicians here has been created by an interview with former Premier Baldwin, which appeared in "The People" paper which is controlled largely by Col. Grant Morden, well-known Canadian financier. The interview was a strong attack on Viscount Rothermere and Baron Beaverbrook, whose newspapers opposed the Baldwin Government in the last general election.

It had been anticipated that Mr. Baldwin would repudiate the interview and he has done so, but repudiation appears to be rather qualified. His statement is as follows: "The report contains many statements, particularly those of a personal character, which I did not make and for which I accept no responsibility whatever."

The interview in its general details is merely an exhortation to Conservatives to adopt the vital democratic creed. The personal statements in question which Mr. Baldwin is more particularly anxious to repudiate have reference to a meeting in the Carleton Club in 1922, which resulted in the Conservatives' return to power.

"I was determined," says Mr. Baldwin, "that never again should the sinister and cynical combination of the chief three of the Coalition, Lloyd George, Winston Churchill and Lord Birkenhead, come together, but to-day you can see the signs of the times. But I did not expect the exiled Conservative Ministers would take things as badly as they did."

Peterborough Fuel & Transfer Co. Ltd
KELLY BROS., Proprietors.
134 Aylmer St.

D. & H. Anthracite.

Egg	$15.50	Per Ton
Nut	$16.00	" "
Stove	$16.00	" "
Pea	$13.00	" "
Try our Solvay Coke	$12.50	" "
Pocahontas Smokeless	$14.00	" "
Cannel	$16.00	" "

Phone 270 or 362
26d-131

CHINA PAINTING
Mrs. Langley McCarthy Teaches Biscoffs' New and Beautiful Work in CHINA PAINTING

Telephone 790 When You Want Your
PIANO ORORGAN TUNED
Player Pianos A Specialty.
All Work Guaranteed.
W. H. CUNNINGHAM,
560 Weller Street

Used Cars For Sale Specials This Week

Stock No. 206—5-Passenger Overland, Model 83B, splendid mechanical condition, good tires, newly painted ..... Price only **$275**

Stock No. 239—1922 Sedan, good tires, good mechanical condition; price right. Will take Touring Car in part payment.

Stock No. 8—Light Delivery or ½-Ton Truck **$175**

Stock No. 11—Touring Car, with genuine Ford Starter, good tires, good mechanical condition **$275**

Stock No. 18—Ford Touring at **$115**

Stock No. 20—Ford Chassis, good tires and good mechanical condition, splendid radiator, at **$100**

Stock No. 22—1922 Ford Roadster, complete with Starter, and new tires, at **$350**

Stock No. 27—Ford Touring, at **$130**

Stock No. 38—Ford Roadster, at **$165**

A number of Ford Touring Cars, with Starters. Also a number of Roadsters, with and without Starters.

You will do well to look over our Stock.

We can arrange Easy Terms, if necessary.

DUFFUS Motor Sales

BOARD OF EDUCATION
Tenders Wanted For Coal

..SEALED TENDERS marked "Tender for Fuel" and addressed to the undersigned will be received until 12 o'clock noon on Thursday, May 22nd, for approximately 800 tons of bituminous coal and 90 tons of anthracite coal (small egg size).

Tenders must state clearly the kind, grade and size of the bituminous coal.

Delivery to be made to the various schools as required.

G. H. THOMPSON,
Secretary-Treasurer,
Board of Education.
4d 121 2044

NOTICE
We are taking orders now for Standard Anthracite
NUT COAL $15.75 Per Ton
Put in your winter's supply now.
264 Simcoe Street.
A. LOW & CO.
'Phone 697. - - N. & Hol. 1027

—WOOD FOR SALE—
Hardwood Slabs, cut short, $6.75 Half Cord
Mixed Wood, cut short, $4.75 Half Cord
Mixed Slabs, cut short, $4.75 Load
Mill Edgings, cut short, $3.00 Load
Good Nea Coal at Cut Prices.
DINSDALE'S
91½ Charlotte Street Phone 153
18d-119

Court of Revision Notice

Notice is Hereby Given, that the Township Council of the combined Townships of Burleigh and Anstruther will sit as a Court of Revision, in the Town Hall, Apsley, at the hour of Ten o'clock, on Tuesday, May 27th. All parties interested are asked to attend at this time.

A. M. WINDSOR,
Township Clerk.
3d-120-2047

H. B. TAYLOR & SON
Phone 209
COAL
CEMENT, VITRIFIED PIPE, FLUE LININGS
Aylmer & Wolfe Sts.

SHERIFF'S SALE OF LANDS

Under and by virtue of an Execution issued out of the Third Division Court of the County of Peterborough ,and to me directed and delivered at the suit of R. A. Charlton against the lands of G. M. Winslow, I have seized and shall offer for sale at my office in the Court House, Peterborough, on Wednesday, the, 21st day of May, 1924, at 10 o'clock a.m., all the right, title, interest and equity of redemption of the said G. M. Winslow ,in, to and out of the following properties, namely:

Parcel One.—All and singular that certain parcel or tract of land and premises situate, lying and being in the Township of Burleigh, in the County of Peterborough, as described in an Instrument registered in the Registry Office for the County of Peterborough as No. 1319 for the Township of Burleigh (Southern Division) containing three acres be the same more or less.

Parcel Two.—One quarter interest in all and singular these certain parcels or tracts of land and premises situate, lying and being in the Township of Burleigh, in the County of Peterborough, as described in Instruments registered in the Registry Office for the County of Peterborough as Numbers 1315 and 1320 for the said Township of Burleigh (Southern Division).

F. J. A. HALL,
Sheriff, County of Peterborough.
Sheriff's Office,
Peterborough, 7th March, 1924.
28-5-12-19

Leave in Your Order for Coal for Next Winter
NOW
When it can be delivered promptly at following prices—

Lehigh Valley Egg Coal	$15.50
" " Stove & Nut	16.00
" " No. 1 Pea	13.00

J. E. A. Fitzgerald
Phone 111
26d-129-1790

FOR SALE

Brick House, 7 rooms, modern, large lot, overlooking Inverlea Park, ... $5,000.00

Brick House, 7 rooms, modern, large lot with garage, situated in west end Price $4,000.00

Brick House, 6 rooms, partly modern, large lot with garage, situated in the west end, Price $3,000.00

Frame house, 5 rooms, partly modern, large lot, house newly decorated good terms. Price $2,000.00

100 acres of good farm land, well fenced, frame buildings, in good condition, about 4 miles from City, owner would take a property in the city on said farm, good terms. Price $5,500.00

For inspection and particulars of the above snaps, apply

J. T. O'Connell & Co.
'Phones: Office 376; Residence 1389
136 Hunter Street

FOR SALE

Brick, 8 rooms and attic finished, hardwood floors, fire place and mantle up and down, sun room, double brick garage. Engleburn avenue. $7,000.

Brick, 7 rooms, all modern, hardwood floors, garage. $3,800.

Brick, 6 rooms, 3-piece bath, lights and gas. $300 down, easy terms.$2,800.

First mortage on good house $2,800 will turn on small house around $3,000. Fairly central. What have yout got.

Brick, 6 rooms, front and back stairs, hardwood floors, mantle and fire place, attic finished, built in refrigerator, laundry tubs, large lot, west side, new house Immediate possession. Good terms. $6,000.

Dodge car, 1920, new tires, like new. A real bargain. $600.

M. STOREY 190 Charlotte St. Phone 1623J

HOME BARGAINS

$7,000.00 — Red Brick House, hardwood floors throughout, balcony, laundry tubs; cash $1,000, balance at 6 per cent.

$2,100.00 — Frame House, $200.00 cash; balance in rent.

$3,500.00—Brick and Stucco Bungalow; model home.

$1,700.00 — Frame House. This can be secured with small payment.

$2,000.00 — Frame House, with barn and hen house, both in excellent condition. Good entrance for driveway.

A Good Assortment of Houses at all prices in every section of the City.

J. A. JEFFRIES
294 Stewart Street. 'Phone 1669J

WE wish to announce that we have again reduced the price of coal. Best grade

	PER TON
Anthracite at	$16.00
Hillman Coal	13.75
Best Grade Coke	13.75

Order next winter's supply.
Prompt service.
ALL COAL SCREENED
HILLMAN COAL CO.
AGENTS
Cooney & Jopling
Office: 239 Charlotte Street.
Phone 360. tf

USED CARS
We have several used cars, reliable in every way. To realize their good condition you have to see them.
A. BROWN & CO.
383 Water St.

DAVIS-THOMPSON COMPANY, LIMITED
Insurance and General Agency
433 GEORGE ST. PHONE 40

4% INTEREST, compounded Half-Yearly, Paid on Deposits

One Dollar opens an account. Special facilities afforded Depositors for the convenient transaction of their business, and accounts are subject to cheque withdrawal.

For Sums of $100 and upwards this Company's Debentures are issued in terms of one to five years.

Bearing INTEREST Half-Yearly at . . . 5%

435-437 George Street
PETERBOROUGH

THE GUMPS—UPTOWN—DOWNTOWN

TWO MEN SHOT DOWN ON COBOURG ESTATE

One Crawled Through the Bush a Mile For Help and Was Found Unconscious By Doctor Who Followed Trail of Blood—Taken to Toronto Hospital—Gamekeeper Charged.

COBOURG, May 19.—(Canadian Press)—Shot by a game keeper on a pirvate estate near Baltimore 5 miles north of here, Byron A. McCrodan, 175 Dunvegan Road, Toronto, and Edward Rowe of this town, were seriously wounded at an early hour yesterday morning.

William John Crossen, who fired the two shots at practically point blank range from a 12 gauge shot gun is held here on $5,000 bail on a charge of wounding with intent to do serious bodily harm.

Mr. McCrodan, who is factory superintendent and chemist of the Pure Gold Manufacturing Co., Toronto., was removed to Wellsley Hospital, Toronto last evening, where an operation was performed by Dr. Herbert Bruce, assisted by Dr. Gordon Armstrong, of Roseneath. His condition is said to be very serious but strong hopes are held out for his recovery.

Mr Rowe who dragged himself nearly a mile through the bush after being shot was able to be removed to his home after treatment at the General Hospital here. His condition is not regarded as dangerous but he will be confined to his home for some time.

The first information of the shooting was received by Dr. Armstrong by telephone about 5 o'clock this morning. He drove at once to the scene, a private estate and fishing pond owend by William James Crossen, retired manufacturer of this town, who is no relation to the man held, where he discovered McCrodan in a cottage owned by the gamekeeper.

After some time spent in searching the vicinity, Dr. Armstrong who followed the trail of blood, found Rowe, also unconscious in a ditch by the roadside. Both men were immediately removed to the hospital.

Crossen was taken into custody by Provincial Constable T. W. Cousans.

Conflicting stories are told as to the shooting. Whereas the wounded men state that they obeyed the command to halt and were fired upon without warning, the gamekeeper tells the police that he did not shoot until the men attempted to escape. Crossen, the man under arrest, is about 55 years of age and is said to be unfamiliar with the use of fire arms.

According to the story told by McCrodan and Rowe they were walking through the bush when accosted by Crossen who order them to halt. They were then told to move in a certain direction and when they did so, they allege, they were fired upon. McCrodan received the contents of one barrel and Rowe the other. Both men fell down.

CAMPBELLFORD AND DISTRICT

Lacrosse Magnates Held a Meeting--Care in Selecting Umpires.

CAMPBELLFORD, May 19. — Campbellford, Havelock and Hastings will have junior lacrosse teams this year affiliated with the O.L.A., Peterborough, Marmora, Tweed, and Madoc having decided to remain outside that association. At a meeting held Friday afternoon in Havelock, the delegates present were H. MacArthur, Campbellford; W. Wellman and W. Clapper, Hastings; T. P. Lancaster and Burgess, Havelock.

A. Armstrong, convenor presided. He reported that he had communicated with all the clubs on the district and of these only the three already mentioned had decided to enter the O.L.A. Havelock will have a Midget Team besides the Juniors. Peterborough will be permitted to develop their players among themselves and to take part in the semi-finals.

One point stressed at the meeting was the desire to keep the play clean and to accomplish this care was taken in the selection of a competent board of umpires those chosen being as follows:

Campbellford—C. Holmes, H. D. Atkinson, and Jack Nesbitt.

Hastings—I. Doonan, W. Clapper and J. Armstrong.

Havelock—G. Burgess and A. Armstrong.

T wo neutral referees, were selected "Phoney" Shannon of Marmora and Alex. Kemp of Norwood, these to act in case the teams fail to agree on members of the regular staff.

The referees will be paid $5 for each game, the contracting teams to contribute $2.50 for this purpose. The teams must notify Convenor Armstrong three days before a game as to what referee has been agreed upon.

Each team will pay its own expenses when away from home and no guarantee is required.

The Schedule

In drawing up the schedule the delegates avoided conflicts with dates on which Northumberland and Trent Valley baseball league games will be played as well as the dates for the departmental examinations, so many high school students being members of the teams, Hastings showed a preference for Friday games as the baseball games in that village are held on Wednesday and this arrangement also suited Campbellford. The schedule as finally adopted is as follows:

May 30—Campbellford at Hastings
June 6—Havelock at Campbellford.
June 13—Hastings at Havelock.
June 20—Hastings at Campbellford
June 27—Havelock at Hastings.
July 4—Campbellford at Havelock.
July 11—Hastings at Campbellford
July 18—Havelock at Hastings.
July 23—Campbellford at Havelock.
August 1—Campbellford at Hastings.
August 8—Havelock at Campbellford.
August 15—Hastings at Havelock.

All games, whenever possible will begin at 4:45 p.m., to give pupils of the public and high schools a chance to attend.

The members of the Campbellford team have purchased their own sweaters and no canvass for funds will be made. The officers have offered to donate the use of their cars when the team plays away from home.

The nets on the fair grounds have been placed and at the practice on Monday night a full team and five or six substitutes will be selected for the game with Trenton at the celebration on Friday afternoon.

The members of these three teams have faith that lacrosse is one of the most popular games in this district, next year they aim to have an intermediate as well as a Junior and Midget team in Campbellford, Hastings and Havelock.

Marmora, Tweed and Madoc will have Junior baseball instead of lacrosse teams this year.

Baseball Practice.

Manager Davidson's Northumberland League team had their first real workout on Saturday evening when they played the new team organized by the Hydro employees. The prospects for the game are bright. The Hydro team contains some excellent players and these can be used to strengthen the league team as occasion requires. The work of Scott, the Hydro's left hander, was closely watched and he demonstrated that he had plenty of speed and with a little more practice will have no trouble in getting them across the plate. Hutton, who pitched for the leaguers, also gave a good account of himself, although the weather was too cold for fast work either by pitcher or fielders.

Another new man tried out by the League team was Captain Hyland, who worked behind the bat for two innings. He can stop them all, going into the air after the high ones, reaching out for wide pitches, and scooping the low ones off the ground. Base stealers have little chance to beat his throw to second. The captain also made one of the four runs scored by his side, going to first on balls, stealing his way to third, and and going home on a sacrifice. He should prove a valuable addition to the team.

The most of last year's reliables were in the line-up, these including Charlie Holmes, Jack Nesbitt, Blakely, Shillinglaw, West, Eagleson and Hume, every one of them as full of "pep" as ever.

The game went five innings, being called on account of darkness, and the score was 4-4.

Baseball is incressing in popularity here and the prospects are that the games will be well patronized. There were more cars and spectators on the Fair grounds Saturday evening than were seen at some of the regular scheduled contests last year. The organization of the Hydro team also shows that more young men are becoming inspired by the ambition to perform on the diamond.

Season Opens Wednesday.

The league season opens Wednesday, when Roseneath will be here Considerable mystery surrounds them this year and all the other members of the league are disposed to regard them as potential champions. The Roseneaths were going strong when the season closed last fall and it is understood that they have been strengthened by the addition of several new players. They are modest about their prospects, but it seems to be modesty born of confidence in their prowess. Last year they were a bunch of clean sports who carried on early in the season under a handicap, but when they suffered defeat they accepted it gracefully and did not lay a reverse to outside causes.

Anyway, Wednesday's game is sure to be a good one. Everybody interested in baseball will be anxious to see just what the strengthened Roseneaths are able to do.

Real Estate

Frame House, south, newly painted and decorated, good garden and hen-house $1,900

7-Room Brick House, Reid street, near C.G.E., full plumbing, attic finished. Bargain $4,200

7-Roomed Brick, East City, modern throughout. $300 down; balance arranged $3,700

7-Roomed House, south, modern. $500 down; balance arranged, $4,600

7-Roomed House, west, new, modern in every respect. Would take lots in exchange $5,600

R. C. HEARD
IMPLEMENT WAREHOUSE
379 Water St. Phone 1329

CHURCH UNION IN MILLBROOK

"Why I Believe in Union" Was Pastor's Subject on Sunday.

MILLBROOK, May 19.—"Why I Believe in Union" was the subject of Rev. S. T. Tucker's sermon on Sunday morning, the topic which has been, and is still, the subject of much bitter controversy, being presented for the first time to a Millbrook congregation.

Divisions have apparently gone to the extreme, and now the movement is to unite the Christian forces. Since 1860 this movement has steadily been gaining ground in the United States, in Australia, in England, and in Canada it is twenty years since it was first brought up, the original suggestion coming not from the Methodist Church, but its General Conference being approached by the Presbyterian Church on the question.

"I believe in Union because it is the ideal of Christ. Paul gives the correct picture when he speaks of all being one body in Christ, with the Saviour as the Head, and every organ functioning for the service of the whole, which is the secret of health and vitality." "That they all may be one" was Christ's prayer, not alone oneness of organization being that for which He was pleading, but oneness of spirit and a oneness of objective, all drawing upon the same source of power. Sectarianism is based upon loyalty to an organization with prejudice and rivalry as its fruitage, but a multiplication of sects is not necessary to the development of the kingdom.

Divisions in the church come about over questions of doctrine, while progress is based upon the discovery of Christian truth, the great body of which was enunciated by Christ. Illumination on certain fundamental doctrines has been given by the Holy Spirit during the centuries making a re-statement of theology necessary each time, with consequent divisions. Why should the Catholic Church have excommunicated Luther, and has not the Anglican Church regretfully admitted her mistake in letting John Wesley go? These actions represent the weakness of human prejudice but are not in the Divine plan.

The course of science proves that because a theory is old it is not necessarily true, and that age is not the basis of value. The true test is whether a church has the power to adapt itself to the needs of the time and to serve humanity, and in this respect the Methodist Church has a record of which its followers may well be proud.

"I believe in Union because a new country needs a new organization. We have not copied the political organism of the Old Land but have developed our own type of government, why not our own type of church? Missionaries in older lands where civilization and traditions differ have found this policy imperative. To bring Protestantism to a common platform is one of the great needs of our national life, from the standpoint of freedom, democracy, and individualism, and we have now reached a crucial point on the question."

The churches have seen best to unite their forces on all great questions of social service, why not present a united front all the time? We shall never solve the problems of immigration, of Canadianising and Christianising our foreign population, nor settle aright our educational difficulties until the Christian church has a united programme which she is ready to stand for, and fight for, until it be accomplished.

If this matter of union is really wrong why have the anti-unionists waited until the last minute before expressing their opposition? Thirteen hundred churches have already come into practical union because representatives of each pledged themselves that ultimate union would come, and these are at present without any connexional organization.

The rights of the minority have been safeguarded in the basis of union, and no fault has been found with the details of organization which can be amended and adjusted as the years go by. The greatest minds of the three churches seeking union have conserved all that is best and really true in framing the document, and any church remaining out may retain its own property and receive its full share of the common property, upon the decision of a commission. No local church is under any obligation to merge itself in any other local church unless of its own free will. So it would seem that the contention, "the minority is not being given a chance" is somewhat farfetched.

Painful days lie ahead but surely one Master, one kingdom and one objective is the ideal of the Christian church.

TWO MEN DROWNED IN ROUYN DISTRICT

OTTAWA, May 19. — (Canadian Press).—A special despatch here tells of the drowning of two men, Perry Fitzpatrick of Pembroke, and John Jonston of Kirkland Lake, in Kenojeus River near Vilomentel. Mr. Fitzpatrick had been interested in mining business for a number of years and it is thought that he was on his way into claims of his in Rouyn district, when the accident happened.

NEW CALOMEL WORTH MILLIONS

Your liver is poisoning the whole system, causing a tired feeling in the morning, sick headache, bad taste in mouth, sour stomach, indigestion, constipation, kidney trouble, etc. There is only one drug known that acts directly upon the liver, and that is calomel! Because so many people object to the ordinary calomel, it is now put up in a new form, called Tanol Calomel Tablets, which act with a gentle movement of the bowels and no salts or seidlitz powders are needed to remove it from the system, as it is self-eliminating. Get a few of these Tanol Calomel Tablets from the druggist and they will make you feel 100 per cent. better. For sale at Weber's Drug Store, Charlotte street. m.s tf

CLIFF BOUNDY HAS RESIGNED

Will be Unable to Act as Umpire This Year on Account of New Position He Has Secured.

OSHAWA, May 19. — The first resignation to be received from the list of umpires appointed to the Central Ontario League staff came into the secretary at Oshawa on Friday morning last from Cliff Boundy of Cobourg as follows:

"I regret to say I will not be able to handle the games I am allotted this year."

Boundy has a new situation which will not allow him to be away only on Saturday afternoons at one o'clock. Losing this ump from the League will be learned with regret by the teams, but the Horse Show town ump is to be commended for passing out his retirement before the opening day.

Secretary Nott has mailed out to umpires appointed a schedule of the games for which each is booked up, accompanied by their mileage to the different towns, amount they are allowed to collect for mileage, and total amount they are to receive, including the $7.00 a game as umpires' fees.

Clubs of the League will also receive the same tariff schedule, and will be able to tell at a glance what clubs should pay and what umpires can collect.

Also included in the folder are the umpires' addresses and telephone numbers, if any; secretaries of different clubs in the League.

HAVE LOCATED LACROSSE NETS

Hastings Players Will Start Practicing at at Once--Hastings News

HASTINGS, May 19.—The Athletic Association have located the lacrosse nets which have been missing since the last lacrosse season, and weather conditions permitting, a practice will be called for immediately.

Messrs. W. Wellman and W. Clapper were in Havelock and Campbellford on Friday in the interests of the athletic association.

Catching Pickerel.

A number of pickerel are being caught in the Trent waters here. The majority of the fishermen are fishing from off the Hastings bridge and the dam. While many use worms as bait and are fairly successful, the users of minnows as bait are the most lucky.

Miss Olive Keogan spent Wednesday in Peterborough.

Mr. and Mrs. H. Allin, of Toronto, are spending the week end at their cottage here.

Mr., and Mrs. Jas. Cooke of Trent River, are visiting Mr. and Mrs. M. E. Greenly.

The Reverend C. S. Bretherton returned from Toronto on Friday.

Messrs. Jex and Spragge and families of Cobourg, spent the week end at their summer cottage here.

A number from here attended the W.M.S. convention in Warkworth on Friday.

Mr. J. Baskin of Norwood, was in the village on Saturday.

Mr. James Shaughnessy spent a few days this week with his parents prior to his departure to Winnipeg, where he has secured a position.

Mrs. Vassey of Owen Sound, is visiting at the home of Mr. and Mrs. T. C. O'Neil in Percy.

Miss M. C. Ivey of Mathers Corners, called on friends here on Friday.

Mr. and Mrs. A. B. Smith spent Wednesday in Peterborough.

SUPER SALES' LADY WEDS OVERALL KING

Wylie Carhartt Is President of Toronto Cotton Mill.

DETROIT, May 19. — Until a few days ago Mrs. Gretchen Stearns Yates 31 years old, was super saleswoman at a downtown store, selling "chic" hats, "dainty" frocks, and "stunning" coats to her Grosse Pointe and Indian Village friends.

To-day she was on a motor and golf honeymoon with Wylie W. Carhartt, 38 years old, overall magnate.

Mr. Carhartt is vice-president of the Hamilton Carhartt Cotton Mills of Detroit, and president of the Hamilton Carhartt Cotton Mills of Toronto.

Mrs. Yates' social position was considered valuable by the store which employed her. She was living with her two children at the home of her father, W. J. L. Stearns.

Previously Mrs. Yates was o wife of H. Herbert Yates, whom she married in 1912. She was prominent in the Junior League and was some time president of the Junior League Fashion Fete, one of the important winter social events.

Mr. Carhartt was divorced by Mrs. Isabel Carhartt, now of Port Hope, Ont., last February. Their two sons, Wylie W. Jr., and James Neale Carhartt, are now living with the mother. They were married in New York in 1907.

SIX PERSONS KILLED WHEN TRAINS COLLIDE

RALEICH, N.C., May 19.—(Canadian Press). — Six persons were killed, one probably fatally injured, and five others seriously hurt yesterday when the seaboard air line, local passenger train, crashed into an express train standing in the yards at Apex, N.C., 16 miles south of Raleigh.

AT LAKEFIELD AND DISTRICT

Salvation Army Band Made a Trip to Northern Town.

LAKEFIELD, May 19. — On Thursday evening the Salvation Army Band of Peterborough, gave a concert for the Lakefield Citizens' Band in the Memorial Hall. There was a large and very appreciative audience who enjoyed the splendid programme presented to them. Mr. E. R. Tate filled the office of chairman in his usual pleasing manner, and in the chairman's address expressed his appreciation of the work of the Salvation Army, which has gone forward in spite of difficulties and for which the future looks so bright.

He thanked the Band on behalf of the local organization, which is just getting on its feet after the fire in the old hall, in which the old instruments were destroyed, and the kindness of the S. A. Band in coming out and giving their services is a direct benefit to the village.

The programme was well rendered and each number was applauded, Mrs. Mendell Braund's rendition of Tosti's "Good-bye" being one of the most popular numbers. Mrs. Braund kindly responded with an encore number.

The saxophone party gave a couple of numbers which were very popular and the vocal solo and chorus, "Roll on Jordan," brought down the house.

The programme was generous and at its close W. H. Casement moved a vote of thanks to the Salvation Army Band for their neighborly spirit in assisting the local band. J. F. Lillicrap seconded the motion, which was endorsed by the audience. Adjt. Smith responded, and expressed their appreciation of the chairman who had made a hit with the bandsmen as well as the audience.

COBOURG NAMES NOT TO APPEAR IN LOCAL PLAY

Committee Meeting in Oshawa on Saturday Decided Twenty Mile Rule Must be Strictly Enforced--May Reconsider Decision However.

COMPLETE LIST

(Special to the Examiner)

OSHAWA, May 19.—The committee appointed by President Duff composed of J. J. Solomon of Peterboro; R. D. Adams, Belleville; W. J. Kennedy, Kingston; C. M. Anderson Oshawa, and Secretary J. G. Nott, Oshawa, convened in the motor city on Saturday afternoon to scrutinize and pass on all Central Ontario Amateur Baseball League certificates and Belleville was the only club in the league to get a clear sheet at the close of the five hours session. The big bone of contention at the meeting was the passing of three Cobourg players who had attached their autographs to Peterboro slips and while all the delegates expressed the opinion that they would like to see the horse show town ball tossers playing in Central League Messrs. R. D. Adams of Belleville and C. M. Anderson of Oshawa expressed themselves as against opening up a loophole against the twenty mile radius as provided in the league constitution and the granting of the three certificates was held up pending further consideration. The following is the complete list of certificates passed and those held up pending more information:

Belleville—Walter Gerow, John Quellett, Hugh Koen, Charles L. Jeffrey, W. J. Mills, Allan G. Meagher, Vernon Weir, Wilfred Ross, G. Casey, Alex. Weir, A. M. Armstrong, John Bernard White, F. C. Young, and John K. Williams.

Peterboro.—Geo. Helson, J. J. Solomon, Alvin Heckman, Cecil C. Shaughnessy, Harold L. Cook, H. Wolfe, Max Swanston, Ernest F. Legon, D. C. Moore, F. Batten, P. A. Johnston, Charles G. Serth, J. R. Hall, Thos. Henry Holyman, C. Harrison, Frank Collins; A. J. Buchanan certificate was withheld pending an affidavit as to residence rule of January 1st; Bruce Thompson, Norman Derry and W. P. Skitch were laid over for further consideration.

Kingston—H. L. Batstone, Alonzo John Purvis, D. J. Cherry, W. A. Rice, E. Gallagher, Andrew A. Bennett, Jos. J. Daly, Herbert Teepell, A. Richman, Donald Kelly, Wm. H. Evans, Milton Compeau, B. D. Daley L. E. Soden, a former Peterboro boy will be required to furnish an affidavit as to January 1st residence rule or as a student will file a certificate from the college he is attending as required by the students' clause.

Oshawa—Reginald J. Fair, Harry Morrison, Clifford Palmer, K. R. Roddick, Roy Wilson, Walter Fair, Allan Tyson, Harold Dainty, Clifford Rowden, Alexander Webster, Kevin Murray, C. I. Warde, M. R. Jacobi; C. J. Schultz was returned for amateur card number; H. Kelso will be required to file evidence as to residence qualifications; W. J. McNally applied for a release to the church league.

REV. D. McLACHLAN AT CAMPBELLFORD

The Congregation of St. Andrew's Presbyterian Church Heard Talk on Ontario Temperance Act.

CAMPBELLFORD, May 19. — Rev. D. N. McLachlan, Presbyterian Secretary of Social Service and Evangelism, preached at both services in St. Andrew's Church yesterday, dealing in the morning with the nature of the special work in which he is engaged and preaching a temperance sermon in the evening.

The speaker dealt with the proposal to have another referendum on the Ontario Temperance Act, and defended the present liquor law in this province as one of the most effective measures to deal with the liquor problem in the Dominion.

All the leading arguments of the anti-Prohibitionists—that the Act is wrong in principle, that it encourages bootlegging, and that under its operation drinking has increased, were dealt with by the speaker, who had an array of figures to support his position.

Mr. McLachlan has travelled over the country, and is familiar with the liquor laws in the various provinces. He pointed out what he regarded as the weak points in each of these.

The preacher urged the women of Ontario, now that they have the vote, to use it for the overthrow of the liquor traffic.

John Hall Injured.

John Hall is going around with his right hand bandaged as the result of an accident he met with while constructing a private sewer connecting the residence of J. F. McGregor with the new sewer on River Street. Mr. Hall was holding the drill to make a cavity for dynamite in the rock when the man who [illegible] the sledge missed his aim and struck Mr. Hall on the back of [illegible] hand, which is badly bruised. The injury would have sent many a man to the hospital, but Mr. Hall is still at work, and now holds the drill with his left hand.

Luminous Legs Latest Lunacy

LONDON, May 17. — Luminous legs for the ladies constitute the latest luxury of the elite.

The 1924 summer model feminine hosiery is splashed with a phosphorous substance that glows in the dark so night-blooming calves and angles have captured the fancy of fashion enthusiasts.

Only the wealthy however can afford the new hose. They are very expensive—and after one night's wearing they cease to throw off light.

PROHIBITION CONDEMNED BY SOUTH AFRICA CHURCH

CAPE TOWN, South Africa, May 19.—Prohibition is condemned as the wrong method for combatting drunkenness by Synod of a Dutch reformed church of South Africa, which holds that "wine is the gift of God which no one should desecrate." The Synod declared that it does not fall within the scope of ecclesiastical meeting to give any further opinion on the measure of a political character.

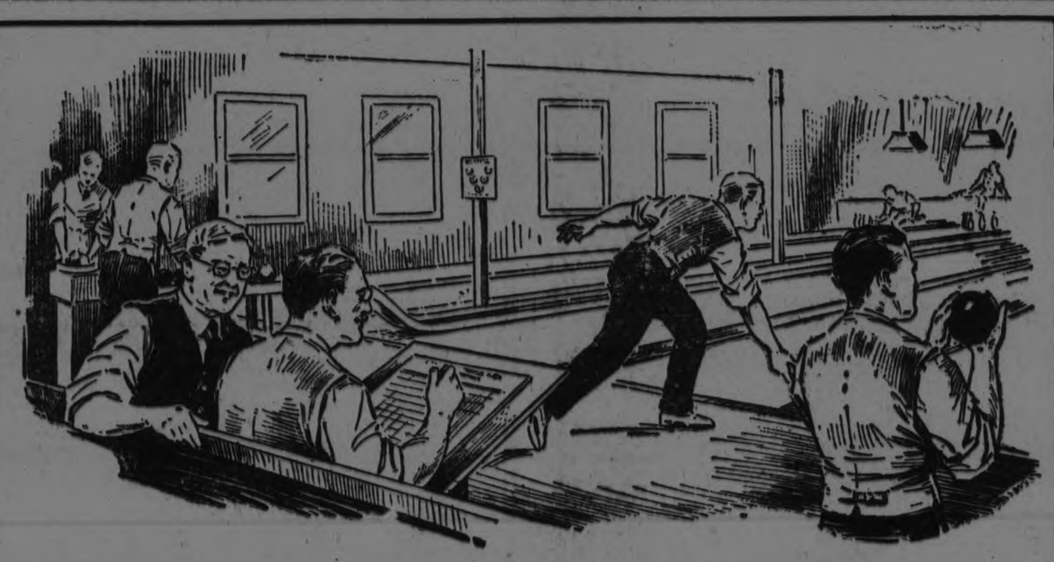

Makes You Feel Like Play

Now you'll like Bran!

THE man who keeps poisons out of his system is overflowing with abundant health. The blood courses through his veins with all the vigor of youth. He is the picture of cheery fitness and vigorous enjoyment.

Post's Bran Flakes is the most natural, the most beneficial, the most pleasant way of having a clean, tingling system. Delicate, flavory flakes of bran, in which are retained other delicious and nutritious parts of wheat. Tempting—and the only cereal you need for breakfast.

Try this wonderful new way of keeping yourself on your toes. You'll be delighted at the results.

Be sure you get genuine *Post's* Bran Flakes. Your grocer has them.

MADE IN CANADA

POST'S BRAN FLAKES

With Other Parts of Wheat

CANADIAN POSTUM CEREAL CO., Limited
Head Office: Toronto Factory: Windsor

36

A Laxative Food

The Evening Examiner

PHONES—Editorial 1601. Business Office, 1600. Private Branch Exchange to all Departments.

The Examiner is a member of the Audit Bureau of Circulation.

The Daily Examiner, published every lawful evening, by The Peterborough Examiner, Limited. Office, 419 George street. $6.00 per year, delivered in city; out-of-town subscribers, by mail, $4.80 a year.

The Weekly Examiner, published every Thursday. Subscription price $1.50 a year.

U. S. REPRESENTATIVES.

Special U. S. Representatives—W. H. Stockwell, 629 People's Gas Building, Chicago, Ill.

New York—Chas. F. Miller, 225 Fifth Avenue.

Advertising Rates on application.

R. M. GLOVER, Managing Director.

MONDAY, MAY 19, 1924.

THE CONCERT SEASON.

The summer concert season in the city's parks, which will open next month—always providing the weather conditions are suitable—promises to be of very unusual interest and variety inasmuch as not only will the Rangers' Band be heard in programmes as usual but there will be concerts by the Peterborough Symphony Orchestra, the Male Voice Choir and the Caledonian Pipe Band.

In view of these unusual features the proposal to establish a zone of quietness so far as motor cars are concerned is of much importance inasmuch as even under the best of conditions some of these organizations will be performing at a disadvantage in open-air work.

The motorists are, however, not the only people who make a noise at band concerts, and if the splendid programme arranged for the summer is to be the success it should be, it will be necessary to have the assistance of the Police Department and the co-operation of the public.

The string section of the orchestra, for example, will find itself fighting an uphill battle if the usual army of youngsters is allowed to indulge in its usual noisy games while indulgent parents make no attempt to curb the exuberance of their flock.

THE PARKING PROBLEM.

Many motorists agree with the Examiner's suggestion that more parking facilities should be provided, and that the City Council should give its early attention to this question.

The market square does not provide sufficient accommodation for the business section of the city, and at present no other area is set apart as a parking zone.

The result is that both motorists and merchants are finding the conditions unsatisfactory, and there is a growing demand that certain streets within the business section shall be designated as available for parking purposes within reasonable limitations.

It is believed that such an arrangement would meet with the approval of the Police Department, which is finding this parking problem one that gives constant trouble.

If the law is to be strictly enforced and carried out to the very letter the Police Court will have to be enlarged in order to afford an opportunity of hearing the multitudinous cases that are bound to arise.

There are more motor cars in use at the present time than ever before, and conditions that were satisfactory when the automobile first began to make its appearance will not answer the purpose now when motor cars are as numerous as women with bobbed hair.

PUBLIC HOLIDAYS.

With the approach of Victoria Day the usual complaints are being heard that Peterborough as a community is lacking a knowledge of how to properly stage a public celebration—indeed even the ambition to attempt such a thing is said to be absent.

Unfortunately, the indictment is well founded.

Our public holidays go by unmarked by anything in the way of a community demonstration.

Everybody who can think of a place to go to on a holiday and who can obtain the means to get there flees from Peterborough as if the city were stricken with a plague.

Victoria Day, Dominion Day, Civic Holiday and Labour Day, the four summer holidays, are notable only for the great exodus from the city.

While other centres not only seem able to properly observe these date but find time to stage special events as well—witness Lindsay's old home week and Belleville's United Empire Loyalists celebration—Peterborough's summer season passes without a single demonstration to keep people at home on a holiday, and by way of a change to bring other folks here.

For variety's sake, if nothing else, the Examiner believes that a big community celebration on one of the holidays of the summer months would be welcomed by the majority of the citizens who are tired of seeing these occasions pass as quietly as a feather dropping into the ocean.

It does a community good sometimes to break loose from the daily routine and to unite in a frolic that contains something of interest for everybody.

THE RURAL CARRIERS.

The case of the rural mail carriers will, it is expected, occupy the attention of Parliament before the session closes, and there seems to be a strong measure of public opinion in favour of a change in the existing system.

In the first place, the contract system leaves much to be desired.

There is no more reason why a rural mail carrier should have to tender for his position every three or four years than there would be to make city carriers do the same thing.

The position should be permanent, conditional upon good conduct and service, and the remuneration should at least be equivalent to a fair living wage.

Whether the $75 a mile asked for by the rural carriers is too generous is an open question—but at least it will be admitted that most of these carriers are not sufficiently paid for their services under the present system.

The Examiner's Campbellford correspondent on Saturday gave some particulars in regard to the five rural carriers in the mail zone around that town whose daily routes are in three cases 21 1-2 miles, in one case 23 miles and in the fifth 18 miles.

These carriers have to have two horses, alternating them to keep them fit, and they must have the necessary vehicles.

When the cost of feeding the horses and paying for the wear and tear upon equipment is taken from the present pay of the contractors, it will be readily realized that they have a legitimate claim for consideration when they ask for a permanent position and a sufficient salary.

WANTED—A BOOKKEEPER.

Surely the bookkeeping antics of our Parliamentary panjandrums have gone beyond a joke, says the Montreal Star.

When the Finance Minister and the Leader of the Opposition disagree as to the net results of the financial operations of this country last year by the astounding sum of seventy-two million dollars, our public accounting system enters the region of farce!

It is all right and quite the expected for them to disagree on questions of policy or even in the choice of governing principles. That is what makes parties—or should. But the simple and straight-forward business of keeping the accounts of a firm, a company or a nation cannot possibly lend itself to monstrous variations of this sort when the job is done seriously and with the honest intent of telling the truth.

What would happen at a meeting of bank directors if two expert accountants reported on the operations of the year, one stating that the bank had earned a fine surplus of $30,000,000 and the other as calmly declaring that it had incurred a deficit of $42,000,000? Would the bank directors sit down serenely to listen to an argument on the subject, with the feeling that whichever accountant proved his case, the facts would be very much the same? Not for a moment. Any alert banker would realize that the very fundamentals of his business were shattered to the bottom, and that things could not go forward for an hour until he had discovered the exact financial state of his institution. That is a subject upon which there could be no doubt and no argument. After the facts were ascertained, then, of course, there might be all the debate in the world as to policy or future developments.

• • • •

But if this absolute and meticulously accurate certitude as to the fiscal facts of the case is imperatively essential in minor businesses such as banking, industry and trade, how can the people of Canada—who are shareholders in the far larger and more important business of running the nation—possibly be expected to tolerate so nebulous a method of keeping their books that two serious statesmen, speaking in the House of Commons, can gravely differ so amazingly that one pretends to think that we have paid off the handsome sum of $30,000,000 of our indebtedness, while the other—dealing with precisely the same figures—believes that we have really run deeper into debt by the still larger sum of $42,000,000?

Why, a difference of ten cents will keep a bookkeeper up all night trying to find the mistake.

THE PROBLEM OF EDUCATION.

There will always be room for argument as to what should be taught in our Public Schools. This grows more or less naturally out of the angle of view, and often leads to the giving of exaggerated importance to this or that, with the result that a compromise here and a concession there has given us rather a fearsome list of subjects in the curriculum. The danger inherent in this tendency toward elaboration is that thoroughness in essentials may be sacrificed to variety.

It is not difficult to identify the underlying cause of this modern disposition to teach many things in our Public Schools. It is to be found in a desire to make the common school serve in some degree the purposes of a university, and in that way to help the children of parents in humble circumstances. This is a laudable ambition; but the question of its practicability is at once suggested. There will always be the risk of teaching a smattering about many things and not enough of the fundamentals. This means that the poor man's son will in the end go out rather poorly equipped. The effort to give him special advantages by means of a crowded curriculum is likely to do him more harm than good.

There is, however, one thing our schools may do quite apart from the teaching of prescribed subjects. They can teach boys and girls that life is not made up of easy and pleasant tasks. To do less would be to deceive; but to do that one thing thoroughly is very clearly worth while. If that lesson is learned at an impressionable age, it has in it the power to start our youth with a sound foundation; for it happens to be the truth. It may very easily make all the difference between success and tragedy, misery and happiness. It can be done, too, without unnecessarily alarming or discouraging those who quite naturally paint the future in glowing colors. Rightly done, it should fortify and prepare our school children for the long and strenuous struggle before them, and unless so prepared they may shrink from life's realities rather than grapple with them valiantly.

We should all be pretty well convinced by this time that our system of Public School education is costly. No one, however, begrudges the payment of taxes which are prudently expended, especially for educational purposes; yet we should all be prepared to acknowledge the possibilities of waste, even for most essential and worthy purposes. This means that our schools are not necessarily perfect, though they may be absorbing a swelling volume of taxes. In fact, as the cost rises, we should be more and more disposed to watch the outlay in a critical spirit. We have undoubtedly added greatly to facilities. Let us be sure that there has been commensurate growth in all that attaches to the purpose of the system as a whole.

No boy, dependent on his own resources, goes into life adequately equipped if he has unsound notions about the problems lying before him. Under the impact of experience and disillusionment he may lose heart; whereas his education should have warned him that he would have to take up disagreeable tasks and work very hard. To face such tasks cheerfully, and to work courageously, should have been his attitude toward life as taught to him in schooldays. If his schooldays have not implanted that spirit in his heart they have failed of one of their basic purposes. And that is something we must all have in mind as we think out our educational plans; for it is very obvious that the intensifying conditions of life, while widening opportunity, will call for more and more of fibre in those who desire to win.—Ottawa Journal.

EDITORIAL NOTES AND COMMENT.

That gale last evening must have been an echo of the Budget debate.

Private members will have no opportunity to bring their business before Parliament for the rest of the session—another effect of drawing out the debate on the Address and the Budget to an intolerable length.

So many airmen are flying around the world just now that the League of Nations may find it necessary to appoint some aerial traffic officers.

Twenty-five thousand people saw the King's Plate race on Saturday. The "sport of kings" loses none of its popularity despite restrictions on gambling.

WISE AND OTHERWISE

Trying to get even usually makes a man look odd.

No town is big enough for a reckless drivers' convention.

It is a fact that singing prolongs a person's life if said person is careful where and when he sings.

Every man has a letter he intends writing when he has time.

People who talk in their sleep should tell the truth when awake.

The great silence you hear is the kids kicking because vacation days are coming.

Perhaps some people wear tight shoes because they feel so good when they take them off.

AUTO HELPS.

Never hit a traffic cop. The pin on his badge is liable to puncture one of your tires.

DICTIONARY.

Sleep. Sleep is what you find it had to do when you have time and easy to do when you haven't time.

HOME HELPS.

Do not let the baby play with an opened box of corn flakes.

BEAUTY SECRETS.

Chewing gum after eating onions doesn't do much good.

LATE NEWS.

Kissing a short girl too much may make you bow-legged.

FOREIGN NEWS.

In New York, a man fell five floors without being hurt, but it is too dangerous to become very popular.

TO STAY SINGLE.

Smoke a pipe while calling on her instead of eating mints. One wards off kissing, while the other brings it on.

GARDEN HINTS.

To keep beans coming in all during the summer plant five or six beans every morning.

HOW TO MARRY.

Don't tell a man how lonely you are, tell him how lonely he is.

POLITICS.

Hard thing about being a politician is looking satisfied at the results.

HEALTH HINTS.

Never sleep in a bed so comfortable you miss it during the day.

CUSSING NEWS.

Cussing flies only amuses them.

TO CATCH FISH.

Just after arriving at the place pack your things up, saying: "It is time to go home." Fish often bite best when you have to leave.

VACATION TIP.

Quit listening to scandal and give your ears a vacation.

RADIO PROGRAMS

WEAF, NEW YORK—492.

7-11 p.m.—Joseph White, tenor; daily sport talk by Thornton Fisher; Louise Flanagan, pianist; concert; music.

WGY, SCHENECTADY—380.

8.45 p.m.—Musical program.

KDKA, PITTSBURG—326

7.00 p.m.—Baseball scores; concert continued.
7.30 p.m.—Children's period.
8.00 p.m.—Baseball scores.
8.15 p.m.—"Political Parties."
9.00 p.m.—Concert by the KDKA Little Symphony Orchestra.
10.55 p.m.—Baseball scores.

WBZ, SPRINGFIELD—337.

7.30 p.m.—Bedtime story.
7.40 p.m.—French night.
8.30 p.m.—Concert by Laurilla Baillargeon, soprano; Rudolph Janson La Palme, baritone; Arthur Moll, accompanist.
9.15 p.m.—Continuation of French program.
10.00 p.m. — Continuation of concert.

WJZ, NEW YORK—455.

7 p.m.—The Story Book Lady.
7.30 p.m.—Joseph Moskowitz, cymbalist.
8.30 p.m.—Estey organ recital.
10.30 p.m.—Moulin Rouge Orchestra.

WHAZ, TROY, N.Y.—380.

10.30 p.m.—Address "Rearing Fish for Sportsmen."
11 p.m.—Dorothy Donohue, aged ten years, singing popular songs; Lewis G. Clark, baritone and Carr's Orchestra; James S. Carr, violinist.

WLW, CINCINNATI—309

9 p.m.—Musical program.
9.30 p.m.—"Dixie Stars."
10.10 p.m.— Crosley Theatrical Review, followed by popular program by Woody Meyers' Orchestra.

KYW, CHICAGO—536

7.45 p.m.—Bedtime story.

WWJ, DETROIT—517

9.30 p.m.—Orchestra; Peter Urvga, tenor; safety talk; Herbert Lamb, baritone.

BICYCLIST FATALLY HURT

MONTREAL, May 19.—(Canadian Press)—Hurled from his bicycle when it was struck by an automobile truck in the east end of the city Sunday morning, Marcel Forget, aged 14, suffered a fractured skull and died as he was being taken to Notre Dame Hospital.

CATTLE, GRAIN AND PRODUCE

Peterboro—Toronto—Montreal—Winnipeg

RETAIL.

Fruit.

Bananas, 30-50c doz.; California oranges, 25-70c; blood oranges, 25c doz.; grape fruit, 2 to 6 for 25c; lemons, 30-40c per doz.; apples, 25-90c peck; Malaga grapes, 30c lb.; pineapples, 25-40c each; strawberries, 25-30c pint; cranberries, 20-25c qt.; dates, 13-20c lb.; Fard dates, 30c lb.; figs, 15-50c lb.; canteloupe, 40c.

Vegetables.

Potatoes, 35c pk., $1.80 to $2.50 bag; new potatoes, 90c peck, 25c meas.; beets, 60c pk.; new beets, 20c bunch; carrots, 50-60c pk.; new carrots, 15c bunch; turnips, 23-25c pk.; parsnips, 50-60c pk.; new parsnips 60c pk.; cooking onions, 3 lb. for 25c; Spanish onions, 3 lbs. for 25c; green onions, 5-10c bunch; Bermuda onions, 15c lb.; new cabbage, 3 for 25c; cauliflower, 30-50c; artichokes, 25c each; leaf lettuce, 5c; Hamilton leaf lettuce, 15-20c; head lettuce, 20-25c; endive, 10-20c; celery, 20-25c; parsley, 5c; watercress, 5c; cucumbers, 25-40c; tomatoes, imported, 25c lb.; Florida peppers, 10-15c each; radishes, 10c bunch; horseradish, 2 bunches 25c; spinach, 20c lb; mushrooms, $1.25 lb.; rhubarb, 10c bunch; Lima beans, 2 lbs. 25c; dried beans, 10c lb.; dried peas, 12c lb.; string beans, 25c qt.; asparagus, 15c bunch.

Nuts.

Walnuts, 25c-30c lb.; Brazil nuts, 25-30c lb.; chestnuts, 30-25c lb.; almonds, 25c lb.; shelled almonds, 40-80c lb.; cocoanuts, 10-15c each.

Dairy Products.

Butter, creamery, 30-32c lb.; dairy, 30c lb.; baking, 30c lb.; lard, 16-21c lb.; shortening, 15-20c lb. Cheese—New, 25c lb; old, 40c lb. Eggs, 23c dozen.

Honey.

Comb, dark and light, 20-25c; mixed, 59c for 5 lbs.; clover, 5 and 10 lbs., 69c and $1.35.

Fish.

Salmon, red, 20-25c lb.; pink, 20c; salmon trout, 24c; salmon smacks, 35c; white fish, 20-22c; halibut, 35c; smelts, 15-35c; plaice, 2 lbs. 20c; haddies, 18-20c; boneless, 25c; fillets, 25c; kippered herring, 20c; salt herring, 45-75c doz; sea herring, 10c lb.; fresh herring, 3 lbs. 25c; fillet mackerel, 2 lbs. 35c; ciscoes, 25c lb.; boned cod, 20c lb.; oysters, $1.50 qt.

Meats.

Beef, 8-30c lb.; veal, 10-28c lb., 15-30c; mutton, 10-25c lb.; pork, 15-35c.; bacon, 28-40c; sausage, 18-20c lb.; chicken, 28-30c lb.

Flour.

Flour, half bbl. $3.35-$4.25; pastry flour, 24-lb. bag, 73-90c.

WHOLESALE.

Grain.

Fall and Marquis wheat, $1-$1.10 bushel; oats, 44-55c; rye, 65-75c; barley, 65-70c; alsike, $4-$5; alfalfa, $13 bush.; buckwheat, 75c; peas, $1-$1.25; red clover, $5-$10; sweet clover, $5-$5.50.

Hay, Bran, Etc.

Hay, loose, $14-$15; baled, $17-$18; baled straw, $9-$12; bran $28-$30 ton; shorts, $33 ton.

Hogs.

Live hogs, thick, smooth, $7.75 cwt; select graded, $8.50; dressed,

Hides and Wool.

Hides: Cow, 6c lb.; horse, $2-$2.50 each; calf skins, 12c; sheep and lamb skins, $1-$1.75 each; shearlings, 20-25c each; Wool, 23c and 28c a lb.

CHICAGO GRAIN.

CHICAGO, May 17.—Wheat averaged a little lower in price to-day on account of expected showers which gave promise of relief from crop damage threatening the west and southwest. Closing quotations for wheat were unsettled, ranging from 3-8c. net decline to 1-8 and 1-4c. advance, July $1.06 1-2 to $1.06 5-8, and September $1.07 1-2, with corn at 1-4c. off to 1-4c. gain, and oats 1-4c. down to 1-8c. up. In provisions, the outcome varied from 7c. setback to a rise of 2c.

CORNWALL CHEESE.

CORNWALL, Ont., May 18. — Cornwall cheese board on Saturday: 192 white and 268 colored, both sold at 14 5-16c.

QUEBEC BUTTER.

ST. HYACINTHE, Que., May 18. —One hundred and fifty boxes pasteurized butter sold at 31 3-8, 200 boxes ordinary butter sold 30 3-8, 200 boxes cheese sold at 14 cents on Saturday.

A Thought

THE OPIATE.

My thin, grey hair, my watery eyes, my uneven teeth with crowns, my number of years and my slower or less springy step are no indications of age.

These outward signs of having lived to 58 bear no relation to my true age.

I shall be old in usefulness and feeble in value to the world when I no longer hold in my heart kind and generous thoughts toward others.

When the happiness of others peeves me—when the pleasures of the younger folks enrage my envy—when the world and its progress fails to interest me, I will not only be old, but I'll be an obsolete writer—will be an obstruction to others and should be given the opiate.

It was late at night. No one seemed to be about, and the poor woman was very seasick. She thought that if she could get up on deck for a few minutes the fresh air would do her good. So, in her nighty, she was crawling up the stairs when she met an equally sick man coming down. She gave a feeble scream of embarrassment. "Don't worry, lady," the man groaned, "I'll never live to tell it."

VOICE OF THE PEOPLE

PETERBOROUGH COMMUNITY CONCERT.

Editor of The Examiner.

Sir,—Those citizens of Peterborough who were fortunate in being present at the Opera House last night demonstrated in no small way their hearty appreciation of the programme given by the musical organisations and artistes of this city who returned from the Ontario Musical Festival recently with awards testifying to their ability.

Aside from the personal effort put forward by individual artistes in entering a competition of this description there is much time and money spent in reaching the desired goal, which unfortunately is not always appreciated by the public, but our vocalists can rest assured that their efforts are appreciated to the fullest extent and as the result I confidently expect that several aspiring young vocalists of this city will see to it that fresh laurels are brought home next year.

The Symphony Orchestra and the Male Voice Choir deserve all the applause which we can give them. Their conductors should be freemen of this city, for as much as we appreciate their work now, we cannot measure its true value since music of this description once well planted cannot be uprooted, but will bear fruit a hundredfold in time to come.

These two organizations must keep on and if embarrassed financially at any time, should be assisted by the city.

"What we have got let us hold" can and must be applied to those shields. We have the talent, as was evidenced last night, but the work of encouraging rests with the citizens of Peterborough. Don't let us shirk our responsibilities.

It is therefore hoped that our orchestra and choir will carry on the good work commenced and will see to it that their presence at the Festival next year will be felt in no small degree.

"A Lover of Musical Effort."

BURIAL OF BANDIT.

MONTREAL, May 18.—The body of "Harry Ward," the bandit of many aliases who was shot dead in the Banque d'Hochelaga collection car hold-up on April 1, was taken from the vault where it had lain for the past six weeks and buried in Hawthorndale cemetery, at the extreme east end of Montreal Saturady. A wooden marker bearing the number "86535" was placed in the mound of earth marking where the coffin lies, and is the only indication of burial.

STEAMERS RELEASED.

SAULT STE MARIE, Mich., May 18.— Tugs released the steamers Jolly Inez and Collingwood this morning from their groundings in St. Marys river. The Jolly Inez struck Vidal Shoals yesterday and was released without any damage. The Collingwood went ashore on Detour Point on hard rock bottom. She is leaking some but the extent of the damage cannot yet be learned.

ODDITY IN GARAGES

A unique garage is at a ship dismantling plant on the Delaware River, near Philadelphia, Pa. The historic smokestack of the old battleship Maine, 3 feet long and 10 feet in diameter, is used by workmen for sheltering their cars.

What Does This Trade Mark Mean?

You will see this shield-shape trade mark in hardware stores everywhere. You won't see it on cheap, inferior goods. It goes only on household utensils of the highest quality, yet selling at moderate prices, because of the tremendous quantities sold each year.

Choose cooking and baking utensils that carry this trade mark. Choose SMP Enameled Ware, with its very hard, smooth surface. Heats faster, cleans easier, imparts no metallic flavor, causes no dangerous acid re-actions. Ask for

SMP Enameled WARE

Three finishes: Pearl Ware, two coats of pearly-grey enamel inside and out. Diamond Ware, three coats, light blue and white outside, white lining. Crystal Ware, three coats, pure white inside and out, with Royal Blue edging.

Made by THE SHEET METAL PRODUCTS CO. OF CANADA LIMITED
MONTREAL TORONTO WINNIPEG
EDMONTON VANCOUVER CALGARY

169

SOLD IN PETERBORO BY
The J. C. Turnbull Co. Ltd.

"FATHER OF 57" TO GO ON TRIAL

He Is At Present In Pittsburgh Jail Waiting For Trial on Charges of Violating the Mann Act

PITTSBURGH, May 19.—Helon Bertram Allen, "father of fifty-seven" adopted children, who is in jail here on charges of violating the Mann Act, will be placed on trial in United States District Court within a month, it was learned from the United States Attorney's office.

Allen has been in jail here since last February, when an episode in a downtown hotel landed him into the hands of the authorities.

The "father of 57" became widely known in 1919 when he was subjected to a suit in Washington, D.C., courts by James Cruze, whose wife and daughters were said to be in Allen's company.

It was learned then that Allen had plantations in Virginia and North Carolina where he conducted schools. He is alleged to have brought poor white boys and girls from remore mountain regions to his plantations, where he educated them and then adopted them in the courts of Virginia.

Through the activities of the children's service bureau of Pittsburgh and the United States Department of Justice, Allen was arrested in Los Angeles last Fall, and after ten weeks' litigation he was returned to Pittsburgh to face criminal charges.

Allen is alleged to have brought one of his "daughters," Gladith "Gypsy" Allen, 17, also known as Myrtle Cruze, to Pittsburgh from Cabot, Va.

The girl is now being cared for by the Children's Service Bureau.

BEGAN THEFTS EARLY.

BUTTE, Mont., May 19 (United Press).—What is believed to be a record for youthful juvenile delinquency was established here recently when two boys, aged respectively 7 and 8, confessed they stole $50 worth of candy and that they attempted to break into the Oregon Short Line freight house here. Both were committed to the industrial school at Miles City.

WATCH CHINA.

Do not put food in the refrigerator in your dining-room, china as it is very apt to be chipped or broken.

SHIPPING NEWS

ST. JOHN, N.B. May 18—Arrived: Schr. Villa A., (in distress) bound from Parrsboro to New Haven, Conn; Schr. Isabela A., New York.

Sailed —Santa Veronica, Havana; Rhode Island, London; Hadersley, Shields.

MONTREAL, May 18.—Arrived: Manchester Hero, Manchester; Laristan, Genoa; Peterson, Onoglia; Montclare, Liverpool; Regina, Liverpool; Saturnia, Glasgow; Glasgow; Ausonia, Southompton; Marburn, Glasgow; Vesuvio, Algiers; Buteshire, Liverpool.

Sailed; Taina, Hull; Megantic, Liverpool; Antonia, Plymouth; Schmidt Copenhagen; Turcoman, Avonmouth Leopold, L.D., Gibraltar; Bothwell, London.

GRAIN SHIPMENTS.

FORT WILLIAM, Ont., May 18. —Canadian grain from the head of the lakes is now being largely carried in Canadian bottoms, the United States vessels having dropped out of the trade for the time being. Five boats cleared yesterday with 1,223,000 bushels of grain, chiefly wheat and three were loading yesterday evening and only one of these, the Sir Thomas Shaughnessy, was of American register. Almost all of the ten boats coming up light are Canadian.

Corns

Never Use a Knife!

It is so easy to get rid of a corn. Blue-jay ends them. Stops the pain instantly. Then the corn loosens and comes out. Does away with dangerous paring. Get Blue-jay at your druggist.

© B & B 1924

Blue-jay

SMOKE SENATOR CUT PLUG

Deliciously Fragrant

15¢ packages

½ lb. tins.

Valuable Coupons in Each Package and Tin

Miss O. S. Allen's Tested Recipes

No. 156

Paprika Chicken

(Everybody likes Miss Allen's favorite recipe for cooking fresh killed chickens)

Cut chicken for frying. Wash thoroughly, roll in flour. Fry in hot Crisco until browned, but not cooked through. Cool. Rub paprika all over each piece, put in saucepan. Pour over one quart can of tomatoes, one small onion chopped fine, little salt. Cover and simmer until done. Pour over it one pint of cream sauce made as follows:

Cream Sauce:

1 cupful milk, 1 cupful cream
3 tablespoonfuls Crisco
3 tablespoonfuls flour

Blend flour and Crisco, stir in hot milk and cook until smooth.

CRISCO
Made in Canada

For light, tender cakes
For digestible and flaky pastry
For crisp, digestible fried foods

ROSENEATH ORANGEMEN

Held Regular Meeting With Fair Attendance.

ROSENEATH, May 19.—L.O.L. No. 261 held their regular monthly meeting on Tuesday night with a fair attendance. After much discussion, it was resolved to celebrate the 12th of July in Peterborough. Centenial cards were circulated and a considerable sum was signed and the cards handed in to the Recording Secretary to be forwarded to the proper source. On motion, the Orange Sentinel is to be sent free to ten new members for a period of two months.

Trolling Season Open.

The trolling season for pickerel is now open, and several fishermen report a good catch.

C.G.I.T. Met.

The C.G.I.T. met at the parsonage on Wednesday evening for their regular meeting, with a large attendance. It was decided that each member procure one more name to finish their autograph quilt now in progress. New middies are to be purchased to wear with their uniforms. On account of one of the members, Miss Elva Sherwin, having been sick for some time past, a box of fruit was sent to her, and it was resolved to send a box to every member who is sick and under the doctor's care at any time.

ROSENEATH SCENE OF DISTRICT CONVENTION

Thirtieth Annual District Methodist Church Convention Was a Big Success — Reports From Various Organizations.

ROSENEATH, May 19.—The thirtieth annual convention of the Cobourg district of the Methodist Church was held in the church at Roseneath last week.

The morning session opened at 9.30 o'clock, with Mrs. Rev. A. R. Walsh, retiring President of the Roseneath Auxiliary, taking charge of the opening devotional exercises.

After the opening hymn had been sung several of the visiting ladies led in prayer. Mrs. J. G. Nicholls of Cobourg was nominated for the coming year's Secretary, as also was Mrs. J. J. Reid, the past Secretary. Mrs. Nicholls was declared Secretary as Mrs. Reid declined the position. Mrs. Garland and Miss Henwood were appointed for the Courtesy Committee.

Then the reports for the different auxiliaries were given:

Baltimore had twenty annual members, six life members, raising $204.00 and sending $184.00 to the branch.

Bethel Grove had raised a little over sixteen dollars.

Bethesda had a fine report to give, having twenty-seven annual members and four life members. They raised sixty dollars from mite boxes and sent $168.87 to the branch.

Cambourne was the next report given, showing a healthy increase in funds, $19.84 more than last year. They reported twenty-nine annual members and one life member; total amount raised, $143.53; sent to branch, $140.84.

Hampton auxiliary were not represented by a delegate and thus had no report given.

Miss Peters, the Secretary for Centreton, gave an oral report as the delegate had not received it in time to give one. She reported a decrease of three members, thirteen annual members, holding eleven meetings with an average attendance of eight. They raised thirty dollars from a bazaar, $30.03 from mite boxes, an increase of $3.62 over last year, and had sent $93.41 to branch. They had no life members.

Canton had a fine increase in funds, $26.00 more than last year. They had sent $110.00 to the branch. They reported five life members.

Cobourg auxiliary, of course, had a good report, as they have so much opportunity in their town for a large membership. Their delegate reported twenty-six life members, sixty annual members. They have seven new members already this year, with thirty-seven of an average attendance. $30.46 was raised from mite boxes and a grand total of $701.55 raised, but owing to the branch meeting being held there last year, their expenses were heavy and they were able to send only $423.30 to the branch.

Grafton had held thirteen meetings in the year, one of them being an open meeting, with an average attendance of twelve. They had twenty-one annual members and six life members. They had raised a total of $155.07 and had sent $153.52 to the branch, an increase of $10.52 over last year.

Zion auxiliary, although not represented by a delegate, had a most wonderful report for a small number of members. They had an increase of $91.67 in funds.

Port Hope had a good report, too. They had one hundred and sixteen members and held twelve meetings, with an average attendance of forty. They had a banquet in September, which helped raise their objective. They received $24.55 from mite boxes. Total amount raised, $500.75 and $494.15 to branch.

Plainville had held eleven meetings and at the other one in June the W.M.S. ladies had cleaned the church. Three of their members had gone to Oshawa. They had an open meeting in September, when the Presbyterian ladies of the Coldsprings Church gave the program. They had twenty-two annual members and two life members. They raised $134.00 and sent $124.00 to branch, an increase of $31.11. They had raised $8.31 from mite boxes and sent $10 to the Japanese Relief Fund.

The Roseneath auxiliary report was given by the Corresponding Secretary and showed a general increase; thirty annual members and four life members, average attendance of twelve. They had sent a bale valued at $54.00 to the Indian Mission. They had raised $18.86 from mite boxes and sent $150.00 to branch, an increase of $43.00.

Welcome's report showed thirty-five annual members, six life members and four little light bearers. They raised $16.79 from mite boxes and a total of $185.82. They sent $174.05 to branch, an increase of $44.55. Although they were not present, the Superintendent read the report.

Wesleyville reported $70.00 to the branch, an increase of $10.00.

The Wicklow auxiliary have been laboring under difficulties, some members not active and some moved away. However, they had raised $60.54, sent $59.30 to the branch, a decrease of $2.42.

Next was the report of the different circles and bands:

Cobourg circle had sixty-seven members, fifty-two annual and fifteen life members. Besides sending a bale of clothing valued at $150.00 to the West, they had raised $192.39 and sent $187.39 to branch.

Baltimore band had twenty-two annual members of senior girls and had raised $38.34; also twenty-nine junior girls, who had raised $36.29. They were able this year to send $52.33 to the branch.

The Bethesda Sunset Circle held ten meetings. In August they had a picnic, selling home-made candy and ice cream. They had $16.08 from mite boxes, $72.80 total, and sent $62.52 to branch.

The Sunrise Band from Bethesda had fourteen annual and four life members, had raised $48.15 and sent $23.00 to branch.

Cambourne Good Cheer Band had twenty-two members, with an average of eighteen attendance, $26 increase of funds and sent branch $51.75. They had also made one person a life member.

Centreton King's Own had raised $25 to pay on Miss Jackson's salary. They had made the person with the most in her mite box a life member. They sent $57.00 to the branch, an increase of $1.60.

Cobourg Helpers had, with the assistance of the auxiliary, raised $100 from a bazaar. They had sent the total amount raised, $126.60, to the branch, as there were no expenses.

The Roseneath Band had a very successful year and had been able to send $36.00 to the branch as well as making a quilt for the W.M.S. bale.

The Wicklow band had not sent a delegate. The Alderville Band reported $20.00 raised during the year.

District Superintendent

The most important report of all was that of the district superintendent when she summed up the givings; four hundred and nineteen annual members, with an increase in fees of $44.00. They had more than covered the special appeal made to them to raise more money. The total amount raised was $2,044.24, an increase of $462.40. The report of the circles was just as encouraging: $218.39 sent, an increase of $42.91. The mission bands had sent $534.67, an increase of $96.77. When the grand total of increase during the year from all the societies was given, $602.15, all arose and sang "Praise God from whom all Blessings Flow."

A vote of thanks was given Mrs. Roberts, the district superintendent, for her untiring efforts, and when a vote was called for the new superintendent, Mrs. Roberts was again unanimously chosen.

This concluded the morning exercises and all the delegates, numbering about one hundred and forty, repaired to the Orange Hall, where the local auxiliary had prepared dinner.

The afternoon session opened at two o'clock with Mrs. T. W. Philip in charge of the devotional exercises. The address of welcome was given by Mrs. W. J. Jibb, of Fenella, one of this auxiliary's members. On behalf of the Presbyterian W.M.S., Mrs. (Rev.) McCord entended greetings from their society. Rev. Pippen, the Anglican minister of St. James Church, conveyed a message of welcome from the auxiliary of that church. He said that after listening to the different speakers he had come to the conclusion that the work was much the same as done in his church, and he hoped that they would have as good or better results. He said that the W. A. was a great help to the auxiliary as well as an aid to the missionaries, many dollars being raised to aid Christianity in this great world.

Mrs. Stephens then sang a solo, "Make Me a Channel of Blessing To-day." A member of the Baltimore Auxiliary, Mrs. Boddy, gave the response to the address of welcome. Rev. and Mrs. Walsh sang a duet, "Hold Thou My Hand." One item of the programme, "Methods of Work," had been left over from the morning so it was now put on by the Port Hope ladies. Each office was filled, and as each was called in turn she told the duties of that particular officer to the society; the president, corresponding secretary, recording secretary, strangers' secretary, treasurer, and the superintendent of Christian stewardship. The meeting was then thrown open for discussion, and many helpful suggestions were given as regards sending in reports, etc. Some instructions were given about sending delegates to the branch meeting in June, to be held in Port Hope. The Roseneath Mission Band gave their exercise, "Little Lights", composed of twenty-two members.

Mrs. (Rev.) Stillman, of Cobourg, gave a paper, "What the Church Can Expect From the Woman's Missionary Society." Mesdames Baird and Mulholland, "The Heart That Was Broken For Me." A paper, "The Incoming Tide," was given by Miss Alice Scarfe on the much-discussed subject of today, immigration. The secretary, Mrs. J. G. Nicholls, read a paper on "Leaking Valves," explaining that this meant loss of power and, therefore, no co-operation, and indicated that it was absolutely necessary to have no leaking valves in the machinery of our society if we would all work together for a successful end. The Camborne auxiliary gave a paper, "How Far Does the Success of the Work Depend Upon a Strong Spiritual Home Base." Mrs. T. P. Westington sang a solo, and Mrs. S. E. Roberts, of Wesleyville, read a paper on "Our Successors," telling of the great debt we owed our ancestors as we were the successors, under what terrible hardships they hewed their way into our province; how they had given us such a good start, educationally and religiously. We owe the same to our successors. Are we making as profitable an advance to that achievement? Mrs. F. H. White gave an interesting paper on "Bands and Circles," a potential source of leadership which would be of great benefit to the younger societies. The offering was now taken and the proceeds of the day announced.

Rev. Mr. Lovelace, of Centreton, pronounced the benediction. Several of the delegates again went up to the Orange Hall for lunch as there was plenty of supplies left over, a free-will offering was taken.

The total receipts for the day were $55.10, but the district and local expenses will have to be paid from it.

WESTERN COWBOYS LEFT TO-DAY FOR THE WORLD'S FAIR

Fourteen of Canada's Finest Cowpunchers Boarded a Canadian Pacific Train This Morning at Winnipeg.

WINNIPEG, Man., May 19 (Canadian Press). — Swinging aboard the east-bound Canadian Pacific train amid whoops and yells, fourcowboys left Winnipeg Station this morning bound for the British Empire Exhibition.

The party arrived at 8 o'clock from Calgary and other Western points, and is proceeding to New York, where it will join others from the West and the United States before sailing for England.

Practically all the men were attired in picturesque sombrero hats, while several had the wild and western touch of the buckskin jackets and the cowboy boots.

Bronzed by the outdoor life, they looked well equipped to uphold the honours of Western Canada in the forthcoming cowboy contests against cow-punchers from all parts of the world.

The party included "Strawberry Red" Wall and Mrs. Wall of Calgary, C. T. Lisch of the Black Diamond Ranch, Alberta, R. Hayes and S. Hayes of Okanagan, Armsden Cochrane, Alberta, H. Walsh, Calgary, C. D. Perrina, E. P. Perrin, and T. R. Drury, of Maple Creek, E. Havens, Calgary, M. Thompson, Macleod, Walter Whitney, Lethbridge, Pete Vandermere, Calgary, and Kelly Leech, Okotoks.

Pete Vandermer is the Canadian cowboy champion, having won his title at the Calgary Stampede last August, when he was presented with the Silver Horse Trophy given by the Prince of Wales.

MOUNTAINS FREE FOR EVERYBODY

English Bill Would Abolish 'No Trespassing' Sign on Uncultivated Land.

LONDON, May 19..—All parties in the House of Commons are supporting the "access to mountains" bill now before Parliament. The bill provides that no owner of uncultivated mountain land or moorland shall be entitled to exclude any person from walking thereon "for purposes of recreation or scientific study."

The bill is not merely intended to give access to highland fastnesses, but its backers are more particularly concerned about the uncultivated land near populous centres and holiday resorts which it is asserted have been closed in recent years in an arbitrary fashion. There are provisions in the measure to prevent people walking on these lands from breaking down trees or damaging fences.

TO PROMOTE BIG FAMILIES.

French Couple Give Another 15,000,000 Francs to Maintenance Fund.

PARIS, May 19. — Monsier and Mme. Cognacq, have given another 15,000,000 francs to the French Academy, the income of which is to be awarded annually in premiums of 10,000 francs each to 103 French families residing in France or Algeria of five or more children from the same parents.

The parents muct be under 35 years of age.

Ideal for Woollens

The finest woollens can be laundered repeatedly the Lux way.

The thin satin-like flakes of Lux dissolve instantly into a bubbling lather, so pure that it cannot injure the sensitive wool fibre.

Children's garments, washed in Lux, retain their soft, fluffy charm.

Sold only in sealed packets—dustproof!

LUX

LEVER BROTHERS LIMITED
TORONTO

"MATERNAL PRIDE" WON KING'S PLATE

Outsider Upset the Dope At Woodbine Opening — Paid Record Price.

WOODBINE PARK, May 17.—While the crowd of 30,000 spectators gasped in astonishment, the purple and gold colors of the stable of H. S. Wilson, of Oakville, carried by the three-year-old gelding by Plaudmore, mother, were carried home to victory here to-day in the 65th annual running of the King's Plate while the favorites trailed behind, decisively beaten by a horse that was not conceded a chance by any of the critics. It was one of the biggest upsets in the history of the famous race. The winner paid $193..35 for each $2 ticket, which indicates clearly what the speculators thought of his chances.

Maternal Pride got away in front, opened up a big gap and held on long eonugh in the stretch to win by two lengths from the Thorncliffe stables, Thorndyke, with the Brookdale stables, Maypole third and the favorite Isoletta fourth. The time of the race was 1.57 3-5, good time for the distance.

IN MILLBROOK AND DISTRICT

MILLBROOK, May 19. — One hundred years ago, on August 25th, the first Methodist Conference met in Picton, then called Hallowell, and this year the centenary will be fittingly celebrated. The forty-first annual conference has been invited to hold its sessions at Picton instead of the O.L.C. Whitby, as has been the custom for a number of years. The gathering will open on Thursday, June 5th, at 9 a.m., though there will be meetings of the stationing committee and other standing committees beginning on Monday at 2 p.m.

Rev. R. T. Richards, B.A., B.D., of Cavanville, is to deliver the lecture to the Theological Union, his subject being, "Some Thoughts on the Atonement," and Judge Mott, of the juvenile court, Toronto, will speak on "Boy Welfare."

On Wednesday at 9.30 a.m. there will be an historic excursion to the old Hay Bay church, with addresses by Rev. Dr. S. D. Chown, General Superintendent, and by Rev. Jas. Endicott.. Rev. Dr. Shorey, a former pasor of the "Charlotte Street Church," Peterborough, will preside at the Veterans' meeting in the evening, and among the speakers are Rev. H. M. Manning and Rev. B. Greatrix, of Peterborough. The speakers on "Church Union" night, (Thursday) are Rev. Malcolm Macgillivary, D.D., ex-Moderator, and Rev. J. W. Graham, D.D., H. W. Ackerman, of Belleville, being the chairman. The Laymen's Association of the Bay of Quinte Conference will also meet at Picton, from Tuesday, June 3rd, to Thursday, June 5th, J. M. Greene, of Peterborough, being one of the speakers.

KILLED ON AFGHAN FRONTIER

Eleven British Dead—Ambushed by 100 Natives.

PESHAWAR, British India, May 19. — A small force of constabulary has been ambushed by a gang of a hundred natives in the vicinity of Tank. Eleven of the constables were killed and three wounded. The natives are believed also to have suffered casualties but details of the attack are lacking. Reinforcements have been sent from Tank.

It is believed here that the attack was in retaliation for the recent defeat of a gang of native raiders by constabulary in another part of the Northwest frontier province.

SAVE PAPER.

Save the tissue paper in which your bundles are wrapped and use it for cleaning off the dishes before you wash them. This makes the washing much easier.

NEW OFFICERS OF INSTITUTE

Mrs. Fraser Bowen Elected President of Marmora Women's Institute — Concert By Boris Hamburg.

MARMORA, May 19.—The monthly meeting of the Women's Institute was held at Mrs. Pinar's on Wednesday evening, May 14th.

The first business of the evening was the election of officers, which was as follows:—

President—Mrs. Fraser Bowen.
First Vice President—Mrs. Charles Nickle.
Second Vice-President—Mrs. Pinar.
Sect.-Treas.—Mrs. Chas. Blucker.
District Representative—Mrs. Rose.
District Directors—Mrs. Bowen, Mrs. Nichol, Mrs. Bleecker.
Local Directors—Mrs. Gladney, Mrs. Bell, Mrs. Thomson.
Auditors—Mrs. (Dr.) Jones, Mrs. Clare.

It was decided to make out the programme for the year, and a special meeting of the programme committee was called for next week to get out the years programme.

The advisability of giving a special grant for children's work at the Fall Fair was considered, and it was left to the members of the Institute who are on the agricultural board to arrange the details of this.

After a dainty lunch, served by the hostess, the meeting adjourned.

Hubert Derry Dead.

A very sad death occurred this week in North Marmora, when little Hubert Derry passed away.

Hubert, a bright little lad of about 11 years, was apparently in the best of health until about ten days ago when he was attacked by appendicitis.

As he grew worse it was decided to operate, and an operation was performed on Wednesday morning. But it was in vain, as he passed away about 6 o'clock that evening.

He leaves a widowed mother, a brother, and four sisters to mourn his loss.

The funeral service was held in the Methodist Church, Marmora, on Friday afternoon, by Rev. Mr. Herrington of Cordova. He spoke from the text, ii Kings, 4:26—"It is well." His words were full of cheer and comfort to those bereaved.

Dr. Baker and Professor Maines, of Albert College, called at Deloro and Marmora on Friday.

Mr. Sheldon Phillips, of Madoc, late of Colborne, called at the parsonage on Thursday.

Mr. Grant Sine, of Frankford, was in town Friday evening.

Mrs. Archer, who left Delora with her two children ten months ago to make a trip to England to visit her friends, returned last week. Her trip was a splendid success. On her return she went to Havelock. Last Monday, Mrs. Archer visited Mrs. W. Inkster in Marmora. She will soon return to her new home in Windsor.

Musical Treat.

On Friday night Boris Hambourg with his soloist, Mrs. Farnum, and his accompanist, Mrs. Wagner, of Toronto, gave a delightful programme in the Methodist Church. Boris Hambourg is a cellist of great skill, and the classical music which he rendered were a real treat to all who heard him.

Mrs. Farnum showed a most wonderful range of voice and showed herself capable of entertaining a varied audience.

Mrs. Wagner especially delighted her audience by her rendering of "The Rosary," although each of her selections were worthy of commendation.

A good crowd attended and everyone was well pleased with the entertainment they received.

Miss Marian Newton, of Tweed, is spending the week-end with Miss Taft.

The young men of the Sacred Heart Church held a very successful dance on Friday evening. The music was provided by the Bon-Ton orchestra, of Havelock.

KILLED BY TRAIN

OTTAWA, May 19.—(Canadian Press).—Maxime Racine, 30, a farm hand, was killed on Saturday night when struck by a train near East Templeton. His body was found yesterday morning in a bady mangled condition. There was no witnesses to the accident.

A breakfast to warm the cockles of a hungry man's heart.

It's marvelous how nourishing it is, and it doesn't tax digestion.

Kellogg's
CORN FLAKES
Oven-fresh always

Something More!

After meals you want something more—a bit of sweet with a change of flavor. WRIGLEY'S is that "something more" and it's more than that! It is a great aid to your good health, as medical authorities say.

This is from a recent book on health:

"Many physicians now recommend gum chewing for a better and more complete change of the starches into dextrin."

WRIGLEY'S
after every meal

—means that your digestion is aided while your pleasure is served; teeth and digestion both benefit.

Your choice of several flavors, all of the WRIGLEY quality—sealed in its purity package.

Wrigley's makes the next cigar taste better

reputation

In every locality, the hundreds of homes which are protected by Brantford Roofs were chosen because of the record of fair dealing which has made Brantford the leader in the roofing business in Canada.

science

Scores of public buildings and business structures in every city are roofed by "Brantford." For the more exacting the test and the more thorough the enquiry the more certain is Brantford roofing to be chosen.

Brantford ROLL ROOFING
Is made in many weights and styles. Save money by getting the kind that suits your building.

Brantford Roofs

Distributed under Brantford Roofing Trade Marks, through Brantford Roofing Dealers. Stock carried, information furnished, service rendered by our dealer in your district.

Brantford Roofing Company, Limited
Head Office and Factory: Brantford, Ontario
Branch Offices and Warehouses at:
Toronto, Windsor, Winnipeg, Montreal, Halifax and St. John, N.B. 66

FOUR-IN-ONE
This style of Brantford Asphalt Slates saves time in laying and makes a good looking roof. Four unfading colors.

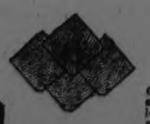

Brantford ARRO-LOCKS
Of Brantford quality, in a special design, making a low-cost roof. Particularly adapted for laying over old wood shingles. Two colors, Red and Green.

TAPERED SLATES
For fine architectural effects and the utmost in protection and wear. Four unfading colors.

there are as many kinds of Brantford Roofing as there are kinds of roof.

ALFRED McDONALD LUMBER CO., LTD.
DEALERS - PETERBORO

HOME BANK WAS BUILT ON SAND HE DIDN'T SEE

Sir Thomas White Conducts His Own Case Before Commission Inquiring Into Collapse of Bank--No Other Course Than That He Took.

BELIEVED DIRECTORS

OTTAWA, May 19.—(Canadian Press.)—"The building, the minister saw. The quick sand underneath he did not see. It was hidden form him by fraud. I did not suspect underlying fraud. No honest man could suspect such a condition of fraud as has been disclosed."

Sir Thomas White, former Finance Minster, arguing his case in his own behalf, this morning, before the Home Bank Commission, emphasied the fact that he was deceived as to the real condition of the institution. He supported this statement by quotations from letters received by him when Finance Minister.

Sir Thomas insisted that if he had closed the Home Bank after receiving a uetter there would have been a cry to heaven against his injustice. "People would have claimed that I was in league with the big interests. I believe that if I had receiving a letter there would have gone out that it was most sacreligious thing done since the time of Martin Luther," he declared.

As for the complaints of the western directors of the bank, Sir Thomas claimed that their attitude had shown considerable variation. In the first place they complained against certain accounts, but did not ask an investigation. Secondly they asked for an outside investigtaion. And, finaily when the management was re-organized, Hon. T. A. Crerar had come to Ottawa, said that the Bank's condition was improved and declared against an independent investigation.

He had every confidence in Mr. Crerar, Sir Thomas reminded the commissioner. "What would your Lordship have done if you had received that letter?" he asked.

Finally the former Minister dealt with the Machaffie letter of August, 1918, making charges against the bank directors and management.

"Such letters are frequently received in the Finance Department, and nine out of ten are based on a quarrel or on pure spite," he said. "Most people that write such letters have axes to grind." However, he claimed that he had taken the letter seriously. It was the usual course to refer such letters to the Board of the Bank concerned in order to allow them to answer the charges, and this had been done. The answer had been a unanimous report from the Board denying the Machaffie charges and intimating that he was inspired by animus in making them. Sir Thomas said he was of the opinion that the Board of the Bank was honest, and he accepted the report.

SHORTEST ROUTE TO OWEN SOUND

For Delegates to the Presbyterian General Assembly, by Special Canadian Pacific Train.

Delegates to the Presbyterian General Assembly at Owen Sound will be given the usual high standard of Canadian Pacific service by a special train of parlor car, cafe car, and first class coaches, leaving Toronto union station at 12.45 p.m., Wednesday, June 4th, and arriving at Owen Sound at 4.50 p.m., standard time, with only one stop, West Toronto.

The shortest route will appeal to those attending the conference as well as the excellence of the equipment. But four hours are spent on the train.

Full particulars may be obtained from J. Skinner, C.P.A., 343 George from any Canadian Pacific agent, or street. 2d119

SERRICE AT TRINITY CHURCH

Services of Praise and Thanksgiving, celebrating the discharge of the church debt, opened at Trinity Methodist church yesterday morning, when Rev. J. P. Wilson, B.A., D.D., of Napanee, the first pastor of the church at its foundation, wah the speaker. Another former pastor, Rev. F. E. Malott, B.A., D.D., of Belleville, was present also, and read the lesson. A prayer of thanksgiving was offered by Rev. B. Greatrix, and the notices for the week were read by the pastor, Rev. A. J. Langford. The church, whose pulpit and choir loft were decorated with a profusion of ferns and pink and yellow tulips, was filled at the morning service, and a very attractive portion of the service was the special music rendered by the choir, with Mrs. G. H. King as soloist for the anthem, "Hear My Prayer," and a mixed octette in a second sacred number.

Rev. Mr. Wilson's sermon was a moving, eloquent discourse, based on a text from Matthew, 10:38, "And he that taketh not his cross, and followeth after me is not worthy of me."

Referring to a chapter headed the "Royal way of the holy cross," in Thomas a Kempis' "Imitation of Christ," Rev. Mr. Wilson said that the salvation of the sinner was through the crucified Lord, and the symbol of his salvation should not be forgotten. No matter what theory of the Atonement might be held by men, they must not forget that it was through His stripes that they were healed. Christ's sacrifice was the sacrifice of self. Although a stupendous miracle-worker, He never performed a miracle for His own benefit. His attitude toward His children was that of a mother, whose all-embracing love counted no sacrifice too great in their cause. The problem confronting the nations of the world at the present time was not one of reconstruction, but of regeneration. Not one among them could say with truth: "I trust my neighbor." The words of Wilson, "Self-determination," had aroused distrust and hatred the world over.

"God sees His children as they really are. He sees the sound spot in every creature. To earthy eyes, things are different. A cow looks at a landscape and sees clover; a poet looks at it and thinks of a poem; an artist of a picture. God looks down on humanity and sees it right. When he looked at Simon, He saw Peter and back of Saul, the persecutor, he saw Paul, the zealot in the cause of Christ."

"To those who love, the cross is inevitable. No wonder Jesus died. He was unable to stand the burden of men's woes in the world, but His influence has been so potant and far-reaching because He was a Man of Sorrows and acquainted with grief. He that would save his life must lose it."

Commending the congregation for its endeavors in the foundation and erectionof "this stately church," the speaker referred to "the strength and beauty" to be found in the sanctuary of God, saying "there is no more sanctifying, elevating, saving institution in the world to-day that the church dedicated to the worship of the Lord." The great Wesley was nurtured in the church of God, and Rev. Dr. Wilson spoke also of an incident which took place in the great Cathedral of Milan, where a poverty-stricken man attracted the attention of the congregation with his dedictaion of his motherless children to the care and protection of the Blessed Virgin.

That happiness of the truest and most enduring type, that fame of the most lasting nature, that victory itself rested beneath the shadow of the Cross, was asserted by the reverend speaker. "And in what srange ways the call comes; to Paul on the Damascus Road, to the woman at the well, to the Magdalen, stained with sin."

In his opening remarks, Dr. Wilson spoke of the pleasure experienced in seeing among his congregation many familiar faces of other years, speaking with particularity of the presence of Mr. Thos. W. Robinson, of George street church, who was superintendent of the Sunday school during Dr. Wilson's term as pastor of Trinity church.

The Evening Service.

At the evening service, Rev. F. E. Malott, B.A., D.D., spoke on the "Elims of Life."

Mr. Malott's message, taken from the 15th Chapter of Exodus and the 27th verse was an appropriate one for the occasion. The speaker referred to the changing of the day of rest into a day of labor. When Moses was leading the large masses of people through Israel he bade them to keep the Lord's Day a day of rest but they heeded not and went forth on the Sabbath to gather food and water, but they found no food nor water and thus it was proven to them that the Lord's day was to be kept sacred. The masess grew afraid and would have turned back had it not happened that they came to the oasis of Elim where they found 12 springs of fresh water and 70 palm trees, so they camped there for one month.

Mr. Malott compared them with the people of to-day. He said that the to-day people instead of resting are having pleasure and that the Sababth would soon beturned into a lay of labor. He said that the Lord walked about the woods and in the fresh air on the sabbath, but that he did not do any labor. Mr. Malott said that the church had been paid for by the congregation and that it was theirs to make amends in but the thought that it was folly to build such a beautiful edifice and then for the people not to use it. He said the church should be filled to capacity every Sunday. There are enough people in the world to fill every church on the Sabbath day and that there was no sense in building such large and beautiful churches if the people did not use them. Some people go to the woods and out of doors to worship on Sunday, but what do they do when it rains and they cannot go out. On such a day as this these people do not worship at all. He said that there were many different oasis suc has that of Elim in the world and that the people would find them in the walks of life if they would have faith and courage like that of Moses and other great men. Let us rise up in our might and no power in the world can stay the progress of the Christian church, said the speaker.

LOCAL MASONS ON TRIP TO GRIMSBY

Were Entertained by Mr. W. J. Drope, Formerly of Peterborough.

A number of Masons from the Peterborough Lodges returned at noon, Saturday, after paying a fraternal visit to Most Wor. Master W. J. Drope and the brethren of Union Lodge No. 7, Grimsby.

Mr. Drope, formerly of the staff of the Peterborough Collegiate Institute, is now Grand Master of the Grand Lodge, and is a member of Peterborough Lodge No. 155.

The party was met at Grimsby by a large deputation from Union Lodge with a fleet of motor cars, and enjoyed a pleasant hour's drive through the town and surrounding country, returning to Lake Lodge School. Mr. and Mrs. Drope were host and hostess at dinner, after which the brethren adjourned to Union lodge, when the officers of Peterborough lodge exemplified the second degree.

Those who made the trip were: Henry Rush, E. H. D. Hall, H. R. H. Kenner, Alex Gibson, Dr. Blagrave, R. G. Cottrell, Wm. Hill, Dr. Carmichael, David Spence, J. Comstock, W. E. Conway, R. L. Dobbin, W. D. Campbell, W. A. Richardson, R. S. Cotton, R. J. Devey, J. H. Vallery, J. E. R. Munro, J. Downing, V. Hamilton, R. Bestard, A. McNab, C. Clements, George Green, T. Hooper, George Evans.

The party was joined en route by T. M. Richardson, Toronto, T. Sills, Niagara Falls, Gilbert Scott and Wm. Rambo, of Hamilton, M. W. Matchett, of Winona, and John Allan,, St. Catharines.

FIRE GAVE FIREMEN EARLY MORNING RUN

At an early hour this morning the Peterboro Fire Department was called out to a fire at the rear of 302 Louis Street. The alarm was received at 1 o'clock, and in a few minutes the firemen were at the scene of the fire, where the flames of a frame shed were reaching high into the sky. The fire had a good start before the alarm was sent in, and with a high wind blowing to help it along, the fire was making good headway. The building was a mass of flames when the firemen arrived, and was burning like matchwood. Hot ashes that were left in a barrel was the cause of the fire. The damage was estimated at about $100. A line of hose was laid and the fire was extinguished before it did any further damage. Chief Gimblett wishes to call the attention of the public to this menace which has caused a number of fires lately. The Chief asks the citizens to be more careful with their ashes in the future.

GROWING WEAKER.

OSHAWA, May 19.—(Canadian Press.) — Having grown weaker since Saturday, Lieut. Wm. Southam, injured in a motor accident at Dunbarton a week ago, was described at the Hospital here this morning as being very low.

HOUSE COMBINES PRACTICAL FEATURES WITH ECONOMY

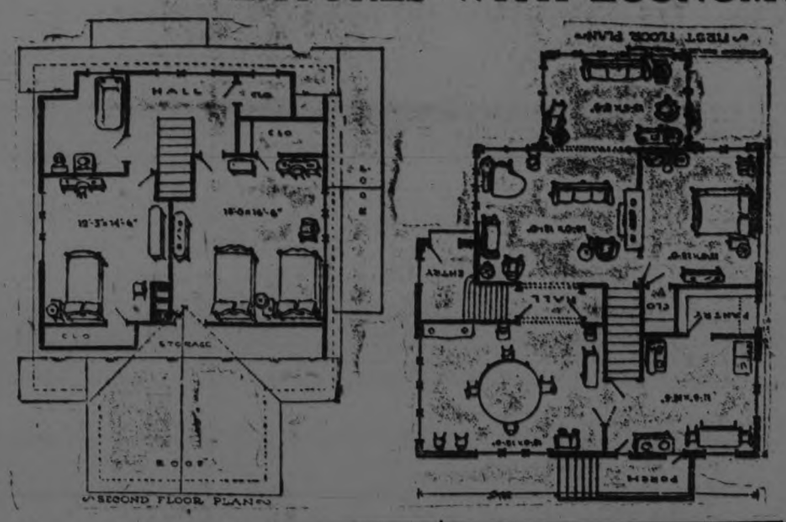

An entrance that insures privacy is one of the features of the home pictured here.

Homes of brick and stucco of this story-and-a-half, or semi-bungalow, type are popular in many sections of the United States because of the combination of practical features with comparative economy of construction.

Houses of this type, although not particularly of inviting aspect when they stand alone, combine readily with surrounding foliage and are delightful in proper settings, particularly if care is used in the selection of a decorative roofing material.

The height of the first floor above the ground line insures an exceptionally light and airy basement. Notice that the entry door is on the ground level, and that the first floor is gained by means of a short flight of stairs in the entry hall.

This entryway gives access to the living room, the dining room and the stairs to the second floor. Both the living room and dining room are of comfortable dimensions. The size of the living room is augmented both in appearance and utility by the large sun porch. The large opening between the two makes them virtually one large room. The fireplace is a feature which few homebuilders will be willing to do without.

The dining room is well lighted and of pleasing rectangular proportions, and the kitchen is planned to give the utmost convenience to the housewife. Note that provision is made for icing the refrigerator from the outside and that the pantry is well lighted.

The first floor bedroom is a feature which will appeal to many families. The two chambers on the second floor are of good size and have roomy closets.

The cost of this home may be between $7500 and $8000, depending on choice of materials, the distance of its location from sources of material supply and the condition of the local labor market. In many sections of the country the figures will vary more than those given.

FRONT VIEW AND PLANS OF 6-ROOM SEMI-BUNGALOW, SUGGESTING FURNITURE LAYOUT.

COBOURG AND DISTRICT

COBOURG, May 19.—The Robert Hicks Coal Company has purchased the warehouse owned by the estate of the late J. J. Daley at the foot of Division street, in this town. When the late Mr. William Hargraft was in the grain business here, the building was used for some years as a grain elevator. It is understood that the Hicks Co., will use the building for storing coal, and also intend to install chutes for loading purposes, and other up-to-date equipment for their business.

The Provincial Highway Department has a gang of men busy between here and Port Hope grading and repairing the highway which has been in bad condition this spring.

Officers Elected

At the regular meeting of the Mothers' Department of the Methodist church on Thursday, the following officers were elected:

Hon. Pres.—Mrs. (Rev.) R. F. Stillman.

Presidents—Mrs. M. E. Hall, Mrs. L. Harris.

Vice-President—Mrs. Jenings.

Recording-Secretary — Mrs. H. Wicks.

Corresponding-Secretary — Mrs. J. Bennett.

Floral Committee—Mrs. D. Jex, Mrs. F. Earle.

Pianist—Mrs. A. J. Gould.

Assistant Pianist — Mrs. M. W. Sparling.

The Male Voice Choir

Cobourg citizens are looking forward with a great deal of pleasure to the coming of the Peterborough Male Voice Choir, who are to give a concert in the Presbyterian Church here next Thursday night, under the direction of Mr. M. B. Chenhall, who by the way is a former organist of the Cobourg Methodist Church. They are coming to Cobourg under the auspices of the Ladies' Helping Circle of St. Andrew's Church a very aggressive and progressive organisation.

Retail Grocers Coming

The annual picnic of the Toronto Retail Grocers Association is to be held at Cobourg again this summer They are coming here by boat on June 11 from Toronto, and will put on a programme of sports at Victoria Park.

Presentation to Mr. Clary

Mr. George Clary, ex-premier of the Rice Lake Canoe Company, who is leaving town shortly for Gore's Landing, was presented with a handsome meerschaum pipe and tobacco pouch by his fellow employees as a tribute of esteem and regard.

Invited to Oshawa

South Oshawa Methodist Church has invited Rev. W. J. H. Smyth, M.A. B.D., Seabright, to become their pastor at the close of the present conference year and Mr. Smyth has accepted subject to the will of the Stationing Committee. Mr. Smyth is a former Omemee boy and his pulpit work is very highly spoken of.

Scene from "After Six Days" at the Grand three days, commencing to-night.

FEMINIST DEPLORES TREND IN STYLES

Modern Dressmakers Try to Conceal Glorious Female Form. Says M. Prevost.

PARIS, May 19.—"Like all revolutions, the great war created saints among women, but it also made many fools."

So says Marcel Prevost, famous authority on feminism and member of the French Academy. He continued:

"After the crisis in morality, the crisis in intellectuality, the crisis in relation between sexes, the crisis in marriage, the crisis in money, woman seems to have abandoned the effort for the triumph of her personality which was begun at the end of the last century and checked by the war.

"This psychical phenomenon is evident from the new sort of emancipation which has found its expression through the jazz band and shimmy, and the bizarre fashions of to-day which are such that a boy and girl of the same age in identical modern gowns could not be distinguished from each other at first glance.

"The whole aim of the dressmakers has been to conceal the glorious female form.

"The dressmakers, finding the waist line an obstacle to their deliberate vandalism, have removed it altogether or placed it below the hips. As to the bosom, they have tried to suppress it altogether.

"Now feminism comes to the last trench, with fashion having declared against the high-heel shoe. With that heel, so impractical and yet so dear to men, will go the last bulwark of the girl we used to know."

MADE PRESENTATION TO MISS ELLA LYNCH

On Thursday evening last a number of the girls of the wire department of the C.G.E. gathered at the home of Miss Ella Lynch and presented her with a club bag. An address was read by Miss Eileen Foley and the presentation made by Miss M. McCabe.

On Friday evening the members of the Sacred Heart Church choir of which Miss Lynch was a member, gathered at her home and presented her with a beautiful silver mesh bag. An address was read by Mr. Jack McCarney, and the presentation made by Miss Minnie Allen. Miss Lynch, in a few words, thanked them all for remembering her in such a way. The evening was spent in music and dancing, concluding with the members of the choir singing "For she's a jolly good fel'ow."

Miss Lynch is leaving in a week's time for Port Huron, Mich.

FIVE MEN BURNED.

ST. PAUL, May 19 (Canadian Press). — Five men were burned to probably fatally, when an oil tank at Craig Oil Refining Company plant exploded to-day, igniting the warehouse, containing approximately $300,000 worth of oil products.

DEATH RAY SOUGHT BY A FRENCH FIRM

British Government Would Not Help in Experiments With Ray to Kill Whole Armies.

LONDON, May 19. British United Press. — Grindley Matthews, the inventor of the famous "death ray," which he claims will render entire armies helpless within a distance of four miles, left London this morning for Lyons, to consider an offer which has been made to him by one of the largest firms in France to take over his entire invention. Matthews, before leaving, stated that while the British government is interested it is not willing to assist him in perfecting his experiments, and that he is unable to refuse to accept the princely offer made by the Lyons firm.

FOREIGN MISSIONARY HAD STIRRING CAREER

COBOURG, May 19.—(Special).—In view of the fact that at the coming Bay of Quinte Conference at Picton, the centenary of the organization of a Canada Conference in Hallowell (now Picton) on August 25, 1824, and also of the first Missionary Society, is to be observed, lends interest to the fact that Rev. B. Hillier was sent from Canada to the West Indies about 1824, or possibly 1823. He was one of the British missionaries who labored in Canada under the superintendency of John Hicks, St. Armand, and Quebec being among the circuits to profit by his services. Rev. Mr. Hillier was one of five missionaries drowned in the wreck of the Maria on February 27, 1826. His was a hero's death. He attempted to swim to shore to secure help for those on the ill-fated vessel, but sank amid the angry waves. The captain of the boat, the crew and passengers, with the exception of Mrs. Jones, wife of an outgoing missionary, and two men, were buried in the depths of the Caribbean Sea, where the fatality occurred. Although sent out by the British Missionary Society, this devoted early missionary labored for some years in Canada, and helped to lay the foundation of the Canadian Methodist Church.

STILL HAVE JACK.

BELLEVILLE, May 19.—"Hi" Meehan and "Doc" Mercer of Lindsay, provided a little stunt all their own and some verses used rather rubbed it in over the loss of Jack Williams, but Norman Kerr informed them that we still have Monsieur Johnny Ouelet to fight our baseball battles for us.

The Leader

The original and most satisfactory coloring for old or new straw hats

PARKE'S STRAW HAT DYE

Easily applied. Dries quickly, and is waterproof. All shades.

25c per bottle, with brush

BOND'S DRUG STORE
Corner George and Hunter Sts.

TRI-COUNTY EXECUTIVE BARS DOOR TO LINDSAY

LINDSAY, May 19.—At a meeting of the executive of the Tri-County Baseball League, held at Sunderland on Friday, Lindsay's application for admission was considered. As a result of the action of the executive any hope that Lindsay fans may have entertained in this regard were shattered. Sutton and Uxbridge were very strongly opposed and plainly showed by their attitude that if Lindsay was admitted they would drop out. The Sutton and Uxbridge representatives both claimed that their teams had lost money in games last year with Orillia and Newmarket. They claimed that both towns were too large, their teams were stronger and they were able to get the fans out to the games. Lindsay, on account of her size, was included in this category. Sutton also claimed that two or three years ago, when they were playing with places of the same size, they were able to show a profit on the season's games.

PICKEREL FRY IS DISTRIBUTED

100,000 For This District Secured by Fish and Game Association.

The executive of the Peterborough Fish and Game Protective Association received a shipment of 100,000 pickerel fry, which were distributed to-day by the members in Chemong Lake, Gull Lake, Pigeon Lake, and the Otonabee River.

The Association is doing much to develop and protect the fishing resources of the district, and it is felt by them that the sportsmen of the vicinity should show their appreciation by becoming members of the organisation.

LATTICE WORK

A lattice work, covered with vines in one way to obstruct a disagreeable view.

POULTRY REGISTRATION

Poultry registration is now well under way. The first inspection of 1924 is completed, and the inspectors in the various provinces report favourably on the work. The breeders have given generous support to the movement, and interest seems to have increased materially during the last year. This is no doubt due to the better knowledge gained with respect to registration work throughout Canada. Those in direct charge of the inspection of registered hens have tried to impart such detail to the breeders as will enable them to keep accurate records of the progeny of the registered females. Recording forms have been supplied to each breeder, and leg bands, which later are to be used as wing bands, have been furnished for all chicks, the progeny of registered females. All male birds have been inspected for these matings, and in nearly every case the very finest of producing blood lines matings, and in nearly every case the are to be found behind these males.

An honest effort is being made by every breeder to establish a firm basi for his registered poultry, as he realizes that fraud or carelessness of any kind will later reflect on the strain. The firm confidence displayed by the public generally in registration shows that the work of the Canadian National Poultry Record Association is being appreciated by the poultrymen of Canada.

Reports of fertility and hatchability are very encouraging and give promise of being very much better than the hatching season of 1923. To hear of 75% hatches is quite common, and many breeders are getting even 90% hatchability from their registered birds.

Generally speaking, the contestants who have been successful in the various laying contests throughout Canada report active business conditions, which indicates that the egg laying contests are serving as a guide to the buying public in the securing of reliable bred-to-lay stock.

DOUGALL DA-COTE
ENAMEL AND VARNISHES
THE BEST MOTOR CAR VARNISH
Finish Your Car With Dougall Da-Cote.

RONUK In all sized Tins, lb., 95c

A hard floor polish; also recommended by physicians as a disinfectant.

Glass, Putty, White Lead, Oil and Turpentine.

White and Imitn. Oak Room Mouldings and Dividing Rails.

Moore's Floor and House Paint
$4.75 Per Gallon
One gallon will cover from 400 to 450 sq. ft., two coats

Get your Semi-Trimmed Wall Paper here and save time, worry and expense.

Coleman Bros.
Phone 617 - 445 George St.
Just North of Brock Street

The Sweetest Kernels IN THE WORLD!

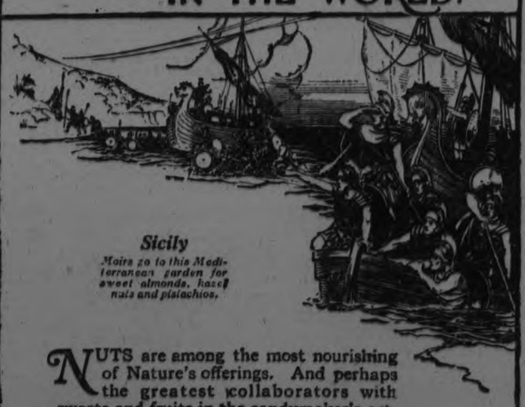

Sicily
Moirs go to this Mediterranean garden for sweet almonds, hazel nuts and pistachios.

NUTS are among the most nourishing of Nature's offerings. And perhaps the greatest collaborators with sweets and fruits in the candymaker's art.

Moirs have reached out to distant places to bring as a concomitant to their chocolates the sweetest and most flavory of the many varieties of nuts grown. To sample Moir's nut centres is to let your imagination carry you to several continents — the world's many climes yield their treasures for the delicious confections prepared in the land of Evangeline.

Sold in your Neighbourhood

MOIRS LIMITED - HALIFAX

MOIR'S *Chocolates*

Geo. S. Moffat, 166 Adelaide St. West, Toronto, Ont.
Ontario Representative

A Porcelain Top Table FREE with The Barnet

White Porcelain Top Table
Size 26 x 42 Inches
Fitted with Drawer.

EASY PAY-MENT PLAN

YOU know the famous Barnet Refrigerators because you have seen them in this store and other stores for years. You have read about them, too, and you have heard people talk about them. You have friends, probably, who own Barnet Refrigerators and who wouldn't be without them. The Barnet is the leading high grade refrigerator with the porcelain lining and the patented syphon system of air circulation which keeps food sweet and fresh. Well, this is the same Barnet Refrigerator. We are going to hold a special demonstration sale of the Barnet, starting Monday next, and continuing all next week.

Next week, if you order any type of Barnet Refrigerator and pay in cash or on easy terms we will deliver both the Refrigerator and a modern kitchen table with a white porcelain top. These porcelain-topped tables are sold in the regular way at $12 to $18. You've seen them in model kitchen demonstrations. Every up-to-date woman wants one. Here's a chance to get one free.

A special demonstrator will be here to show you the features of the Barnet which place it in the topmost rank among modern scientifically constructed refrigerators. We are going to make the merits of this refrigerator known to everybody next week. Be sure you come in and see the Barnet Refrigerator display and these porcelain-topped tables we are offering, free of charge, whether you had intended to buy a new refrigerator this season or not.

For One Week Only!

This demonstration offer opens on Monday and holds good for all next week. After that Barnet Refrigerators will be sold in the regular way—and there are no better values in Canada today. Make sure you don't let the week pass without coming into the store while the demonstration is in progress. You'll want one of these tables. They are as white and smooth as a plate, and wash and dry just as easily. The cleanest and most sanitary style of kitchen table made. Place your order NOW and we'll deliver both the Barnet Refrigerator and the porcelain-topped kitchen table the same day or whenever you say.

Enquire about the terms and see the demonstration.

The GRESSMAN Company Limited
"The Store of Smiling Service."

KEEP PHILLIPINES IS LATEST ADVICE

B. W. Cadwallader Lumber Merchant Spent 20 Years on These Islands

PHILADELPHIA, May 19 (United Press).—"The Filipinos, if they knew what is good for them, would not be clamoring for the United States to turn them loose to try their luck as an independent nation."

After twenty years as a resident of the Phillipine Islands, B. W. Cadwallader, lumber merchant of Manila, makes this assertion and supports it with facts and figures. Cadwallader, who is now here on business, has come to the conclusion that not only would the Filipinos be out of luck if they were set free, but the United States would lose a ward well worth holding for commercial and military reasons.

A generation or two of education, the visitor believes, will produce a crop of Filipinos who will be free from illusions about independence and look rather to annexation as a territory of the United States.

"All the hullabaloo about independence," he said, "is the work of native politicians. They have nothing else from which to make political capital.

More Freedom Than in U. S.

"If the Filipinos could come here they would see for themselves in their present status that they have more freedom than any citizen of the United States. There is no Filipino who can come down to facts and explain just why he wants independence.

"To the Filipino who listens to and votes for the independence shouter, independence means free fish, free rice and no taxes.

"Right now General Wood is in a stronger position and has made more friends than he did when he took the job, but it will take some time to undo unwise pieces of administrative work during previous administrations. General Wood is sitting on the lid and will probably continue to do so until the Filipinos change their minds about independence, and that, in my mind, is the proper procedure.

POST'S BED BUG POISON

Post's Bed Bug Poison is composed of carbolic acid, Methyl Hydrate and Corrosive sublimate When this preparation is used according to directions, it is sure death to bed bugs, cockroaches and insects of all descriptions. Two or three applications are all that is necessary, but as it is very poisonous this preparation should be kept out of children.

Sold at Lynch's Drug Store, 168 Hunter street. m th 1722

HASTINGS AND THE DISTRICT

Closing Session of the Demonstration and Lecture Course.

HASTINGS, May 19.—Friday afternoon was the last session of the Demonstration-Lecture Course in Food Values and Cooking under the Ontario Department of Agriculture.

This course is usually given under the Women's Institute but Hastings has no organization of this kind and it was provided for the ladies of Hastings' community and district.

An application for the course was sent into Mr. F. C. McRae of Norwood and through his efforts the course was provided.

Miss Hopkins was sent as instructress and much may be said of her practical work.

Before the class was really started many were dubious thinking it impossible that the required number of ladies would join. The roll was called after every demonstration and eighty responded, making the attendance far above expectations.

Classes were held Tuesday and Thursday evenings and Monday, Wednesday and Friday afternoons.

The first lesson was on Food Values, which were fuel foods, building and repair foods and regulating foods. The measuring of food value was given and the daily calorie requirements of individuals. A list of foods rich in protein, fat, carbohydrates, protein cellulose and water were given. Other lessons given in order, were: vegetables, fruits, eggs, milk, cereals, and cheese, meat, meat substitutes, desserts, cakes, salads and pastry.

At the close of every lecture and demonstration six servers were appointed to serve the foods made during the lesson and in this way every one present derived thefull benefits.

Mrs. W. M. Lowlds who helped to make the class a success, was tendered a vote of thanks.

Mr. McRae was present at the lecture on Thursday evening and made a few remarks to the ladies present.

A three months course was spoken of which could be taken up during the coming winter, for young men and women. For women it would consist of home nursing, domestic science, dressmaking, millinery instructions in English, mathematics, public speaking and debating for young men, agriculture, English, mathematics, public speaking and debating.

The latter course is equal to one or one and one half years at Guelph Agricultural College.

No definite steps were taken but it is the opinion of several that much might be learned from this course mentioned and it is hoped that the matter will be given consideration.

GIVE THE PASTURE A START

Turning cattle on pasture before it gets a good start will make a huge cut in the stand and carrying capacity of the grass. Every day that the pasture suffers from too early use will cost three days or more of grazing later in the season. Give the grass a chance to get a good healthy start and the ground a few days to dry off and get firm so that the tender roots are not all torn by cattle hurrying along to get the first bite of good green grass.

"HEARTS AFIRE!"

By MAY CHRISTIE

The Brilliant Novelist of Modern Society

(Continued from Saturday.)

WHO'S WHO IN THE STORY:

Prudence Page—a pretty country girl, is deeply in love with

Peter Armstrong—a brilliant young inventor, who has become entangled with a designing, heartless beauty,

Virginia Dale—guest at the country home of

Mrs. Vansittart—a wealthy woman, from whom (unknown to all, save Prudence, who has been wrongly accused of one of her thefts) Virginia has stolen money and jewelry. Performing an experiment in his laboratory, there is an explosion, and Peter is blinded. His nurse, Janet Mercer, takes Prudence to see the injured man.

CHAPTER LXXIII.

Bert's Opinion.

"There's a young lady with the patient," Janet informed Nurse Brown, when the latter came in from her walk. "Don't go into the room until she comes out."

"S'pose there's no hope for his eyes?" inquired the newcomer, laconically, throwing her cloak and bonnet on a chair, and setting about making herself a cup of tea. "S'pose the 'Great One' said just what I thought?"

Janet nodded shortly. Brown wasn't really quite as callous as she sounded, but she riled Janet, just the same.

"How did young Armstrong take the blow?"

"Like the brave gentleman he is. We've got to do the best we can to cheer him, and don't you forget it. Janet departed for the Towers.

It was a sunny afternoon, but the woman's thoughts had little sunshine in them as she hurried on her mission. Reflections on her patient's ordeal and bleak future were mingled with Virginia's defection and the coolness existing between herself (Janet) and Will, her quondam sweetheart.

What a hopeless, painful puzzle life could be!

Better to live on the surface of things, better never to feel real emotion, than to suffer so!

Turning in at the west lodge gates, she spied Virginia's two-seater car ahead of her, a man, who looked like Traymore, beside the fair driver.

"And she wasn't well enough to see her lover!" reflected Janet, grimly, with sardonic lips.

When she reached the Towers, Mrs. Vansittart, Virginia and Traymore were enjoying a cup of tea in the library.

Janet stalked on.

"How's the patient, nurse?" cried the lady of the Towers, all sympathy; for, indeed, she was kind at heart, and had always liked poor Peter Armstrong.

"He's alive, if that's what you mean," said Janet, ungraciously; "but I'm thinking it'ud be better a hundred times if he were dead."

"Good gracious!" What's happened?" Virginia bounded up from the deep 'chaise lounge' where she was luxuriously reclining, in a clinging mauve tea-gown of some silken substance that freely displayed the love lines of her carefully cherished 'figure.' "What on earth's wrong?"

"Sit down. Don't let me disturb you." Janet took a chair and coldly regarded the entrancing vision. "Seat yourself."

Virginia shivered uncontrollably.

"Don't tell me he's going to be permanently disfigured? I couldn't stand that! ' couldn't——"

"Then you'll have to stand it, and a good lot more," said Janet, brutally, "because, in addition to being 'permanently disfigured,' as you call it, he's going to be permanently blind!

Virginia's tea-cup fell with a clatter to the carpet, the hot liquid making a great stain down the front breadth of the lovely silken gown.

"Good God!" She rushed at Janet, caught her by the arm, and her pointed nails dug into the other's flesh. "You're lying, just to frighten me—just because you hate me!"

Janet shook her off as though she were some loathsome insect.

"You flatter yourself if you think I'd bother one way or the other about you, Miss Dale. I'm only here on behalf of my patient, who wants to see you, and has been asking for you. I understand you're his affianced wife, and strange—strange as it may seem to you—the general idea would be that your place is at his bedside if he wants you. And, curiously enough, he does seem to want you!"

Virginia did not appear to understand the meaning of the words.

"Blind? Disfigured?" she repeated, stupidly. Then almost with a gleam of hope: "You're sure he isn't going to die?"

"Sorry if I'm disappointing you, but there is a little chance of that." Then, relaxing for a moment, and turning to Mrs. Vansittart, who was leaning forward eagerly in her chair: "The specialists both said that it's only his magnificient constitution that has pulled him through."

Mrs. Vansittart rose, and with a determined air addressed Virginia:

"Get your coat and wrap at once and hurry back to the cottage with Miss Mercer. The car'll take you there in no time. Hurry!"

Virginia drew back. She—a beauty lover—to be compelled to look on man's disfigurement! She—to be forced into this disgusting situation!

"I'm frightfully sorry for poor Peter, but I simply can't go," she cried. "I'd faint, or take hysterics, and it would only upset him. Give him my—my—" —she hesitated over the word 'love,' then substituted instead: "sympathy and—and best regards and wishes. And I'll come whenever my nerves are fit enough."

Mrs. Vansittart caught her wrist with a grip of iron.

"You'll do as Miss Mercer asks you, right away, or you leave this house at once. I'm not going to have any scandal under my roof, young woman! Either you visit poor young Armstrong—now—when he asks it, or you pack your trunks, and don't return to Winston Towers!"

The ultimatum was delivered like a Roman empress, and it cowed Virginia.

"Oh, well, since you're all making such a fuss——" She gave in, and went away with Janet on her highly distasteful mission.

"There goes a girl totally without a heart!" exclaimed Mrs. Vansittart to Bert Traymore, when the car had carried the beauteous one away. "I'm beginning to think that Peter Armstrong's tragedy has one alleviating feature, since it certainly will free him of Virginia!"

"I quite agree with you," said Traymore, unexpectedly.

She wheeled around on him sharply.

"You mean, because you'll marry her yourself?"

Young Traymore's answer wasn't what she thought it would be, but it was forceful.

"I know too much about Virginia Dale ever to contemplate marriage with a woman of that type!"

Mrs. Vansittart gasped.

"And I thought you were wild about her!"

Bert offered her a cigarette and grinned sardonically.

"Have one? No? Excuse me if I smoke?" And then he added:

"I'm friendly with Virginia just to find out certain things—never mind what! But as for romance—poof!"—he blew a ring of smoke into the air—"she's the last creature in the world I'd ever want to marry!"

Next Issue: Virginia's Cruelty.

BROWN ROT OF STONE FRUITS

Brown rot is found annually in the peach, plum and cherry orchards of Ontario. However, in most years the attacks of this fungus are not severe and it is only when weather conditions are extremely favourable to its development that serious epidemics of brown rot occur and great financial loss to the grower results.

The destructive attack of this fungus has assumed two forms—one an infection of the blossoms, causing blossom blight, and the other a rotting of the fruit as it approaches maturity.

Blossom blight, especially on cherries, is often severe if damp, muggy weather prevails at that time. Again, if the same weather conditions prevail at the time of ripening of the fruit brown rot sets in and great loss to the crop will result unless careful, well-timed, suitable sprays or dusts are thoroughly applied. Blossom blight is generally initiated as a browning of the calyx lobe, but later may spread to involve the whole flower and the stem which bears it. Such blossoms are killed and are therefore worthless from the standpoint of fruit production and they also serve to spread the disease throughout the orchard, since countless numbers of spores are produced thereon. These spores, are carried by the wind to the fruit where they germinate under favourable conditions and cause infection.

Systematic pruning that tends to produce an open head is of prime importance in controlling brown rot, as bad air drainage favours this disease. Thorough applications of lime sulphur, or Bordeaux mixture just before the blossoms open (when they show white); just after the petals have fallen and when the shucks are shed should give good control. About 3 to 4 weeks before harvest if damp muggy weather prevails an additional spray will be necessary. Many growers are applying dust instead of spray for the later applications. In such cases a dust may be applied at any time up until harvesting if weather conditions warrant it.

In the Niagara peninsula peaches generally are not sprayed for brown rot as they receive only the dormant application for scale and peach leaf curl. If, however, later applications are applied, self-boiled lime sulphur, wettable sulphur, or sulphur dust should be used. The first brown rot application on plums is generally delayed until the shucks are off the fruit.

The brown rot fungus lives through the winter on the mummied fruit that hangs to the tree or falls to the ground. Mummied fruit that falls to the ground and is not too deeply buried will give rise in the spring to microscopic, stalked, cup-shaped fruiting. However, if the mummied fruit is plowed deeply under they are unable to produce spores. This is the reason that plowing and cultivation of the orchard in the spring until after blossoming time is recommended. Such practices tend to bury the mummied fruit and prevent the production of spores.

MORGAN HELPED FRANCE HURT STATES VISITORS

Prices Jump as Result of Shift in Exchange and Burden Falls on Both Foreigners and Natives

By MINOTT SAUNDERS

PARIS, May 19 (United Press).—When J. P. Morgan stretched out a helping hand to France in its exchange crisis he struck a hard blow at his countrymen who live or travel here. The improvement of the franc has made this country more expensive for foreigners.

With the tourist season just beginning and the Olympic games not far off, prices are rising each week. It was all very well for foreigners when the francs was sliding, because they broke about even on the exchange, but the sudden improvement of the franc has caught them both ways.

The purchasing power in francs of the dollar has decreased over one-third, and prices in francs have increased about one-third during the past few weeks. Americans who come here with the idea of living and buying cheaply are sadly disillusioned.

Increases in taxation and other legislative measures taken in the emergency to arrest the fall of the franc have reacted directly on the man in the street. The general augmentation of prices to cover up on the depreciating e change have not, however, reacted. Foreigners have to meet low exchange prices with a comparatively high exchange.

Expensive As New York

Rates of ordinary hotels here are on a par with first-class New York hotel Restaurant prices are high because proprietors are forced to meet the increased taxation. Wines are expensive now. The average first-class theatre charges about $2.50 for its best seats. Railway rates have gone up nearly 50 per cent., and travel here now is just about as expensive as in America or in England.

A tour of the gay night places in Paris develops into a dismal orgy of expenditure, and after a couple of nights of it the newcomers begin to call a halt. Champagne in the Montmartre is now at a standard price of 100 francs a bottle. That wasn't so bad when the franc was twenty-six to the dollar, but with the franc at sixteen, it has a corrosive effect on the holiday bankroll. And champagne is compulsory for patrons who sit at a table in any of the dancing places. It is the entrance fee. If you drop in a place in the early hours for some pancakes and sausages you have the bottle of champagne with them. No matter how funny this combination seems, the joke is not on the house. Cigarettes in such places cost five and six times the market price, so those who know the ropes call the chasseur and send him around the corner for cigarettes and give him a handsome tip to save money. All down the line the foreigners are plucked, and Montmartre, with the wisdom of the ages, is no less expert in this regard.

After midnight taxi drivers who enter the night life district pay no attention to their meter. They fix a price of ten or twenty francs at least before they take a passenger. Of course, one might call a policeman and get justice, but there are not enough policemen in Paris to enforce justice for you during a night. All visitors like to have a nught out, but when they are through they find they are out more than they bargained for.

Clothes Are High

Women who come here to buy clothes cheaply quickly discover they could do just as well at home. All articles of finery and feminine trinkets bring prices far out of proportion to their worth. The brilliantly-colored silk scarf is "la mode" now, and every woman must have one, but a respectable one costs twelve or fifteen dollars.

PARIS WOMEN TAKE UP MONOCLE FAD.

Smart Set Also Goes in for Highly Colored Spats to Match Grey Hats.

PARIS, May 19. — After their abandonment by smartly dressed men monocles and spats feature the latest attire of the up-to-date society woman.

Judging from the fashion panorama at Longchamps' racetrack yesterday, however, both spats and monocle have been considerably feminized. The monocles worn have the weirdest shapes, some square and other triangular ,the frame being frequently studded with jewels, while the usual black ribbon has been replaced by a rope of finely strung pearls.

REMOVES FAT STAINS.

Use cold water and soap to remove clear fat saina like olive oil.

MAKING MONEY MAKE MONEY

Brief but Important Lessons in Finance, Markets, Stocks, Bonds and Investments.

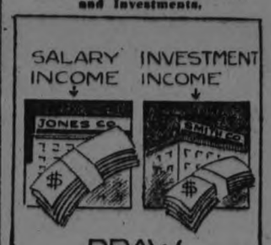

When you buy a good bond or a share of stock you purchase several by-products in addition to collecting interest and dividends.

1. You can borrow money on good bonds or stock if you have to. You may have an unexpected doctor and hospital bill, and in such cases ready money is usually a necessity. The ability to borrow easily on your securities, then, is worth something; a by-product.

2. When you become the owner of good, sound securities you find yourself taking more interest in business and industrial enterprises in general. In other words, your horizon is widened by virture of your new business interests; a by-product.

3. You develop self-respect through ownership of good bonds or stock. As a bond-holder, the corporation is indebted to you, and you stand in the position of lender, and through the purchase of a share of stock you actually become a part owner of the business, and such ownership develops self-confidence and self-respect; a by-product.

300 Italians Are Held at Halifax

HALIFAX, N.S., May 19.—No disposal has been made as yet of the three hundred Italian immigrants who arrived here on Tuesday night on the steamer America from Naples. The men possessing altogether $113,000 in cash and who ostensibly came here as farmers, will be detained until word is received from Ottawa.

The men are regarded as of good type physically.

Cocoanut Oil Fine For Washing Hair

If you want to keep your hair in good condition, be careful what you wash it with.

Do not use prepared shampoos or anything else that contains too much free alkali. This dries the scalp, makes the hair brittle, and is very harmful. Mulsified cocoanut oil shampoo (which is pure and entirely greaseless), is much better than anything else you can use for shampooing, as this can not possibly injure the hair.

Simply moisten your hair with water and rub it in. Two or three teaspoonfuls of Mulsified will make an abundance of rich, creamy lather, and cleanse the hair and scalp thoroughly. The lather rinses out easily, and removes every particle of dust, dirt, dandruff and excess oil. The hair dries quickly and evenly, and it leaves it fine and silky, bright, fluffy, wavy, and easy to manage.

You can get Mulsified cocoanut oil shampoo at any drug store. It is inexpensive, and a few ounces will last everyone in the family for months. Be sure your druggist gives you Mulsified. Beware of imitations. Look for the name Watkins on the package.

Manitoba's Oldest Man is Dead at 106.

WINNIPEG, Man., May 16.—Believed to have been the oldest resident in Manitoba, Pierre Allary of St. Eustache, Man., died last Monday at the advanced age of 106 years.

A veteran of many buffalo hunts on the western prairies, he was the principal organizer and founder of the little parish of Baie St. Paul, now Ste. Eustache. Fourteen children seventy grandchildren, forty great grand-children and four great great grand-children survive "Le Vieux St. Pierre" as he was intimately known among his friends.

CUSTOMARY SABBATH CALM WAS DISRUPTED

AYR, Scotland, May 19.—(Canadian Press.)—The customary Sabbath calm of the little mining village of Annbank, near here, was disturbed yesterday in an unprecedented manner. Main street was thronged with local inhabitants and visitors on the occasion of the solemn farewell to "Jamie" Brown, on the eve of his departure with his wife and son to assume his temporary office as Lord High Commissioner of the General Assembly of the Church of Scotland at Edinburgh, where he is to represent the King as head of Court.

The old miner and his wife, still unperturbed by the honoros thrust upon them, received the greetings of their friends and visitors with unruffled ease. In the afternoon Mrs. Brown entertained a number of friends at tea, at which scones of her own make were served. Today she becomes "Her Grace," to be waited upon by numerous servants, and her husband dons court dress and sword.

WE KNOW HOW TO STOP A FORD FROM RUNNING OUT OF GAS.

Every Ford gasoline tank has a bottom, but the Ford with a REMINGTON AUXILIARY has 7 or 8 miles in reserve after the tank runs dry. The $8.50 that it costs to put one on your Ford is the best little investment you ever made.

Stop in and take a look at the device itself and you will know why we boost it so enthusiastically.

FOR SALE BY

Garage or Accessory Dealer or write to Beaver Auto Necessities Limited, 85 St. Lawrence Blvd., Montreal.

NEWS JANETVILLE AND THE DISTRICT

JANETVILLE, May 17.—Mrs. William Hill, of the Township of Ops, while on her way to Lindsay in company with her husband, was thrown from the buggy and sustained painful cuts and bruises about the neck and head. Owing to the roads being unusually bad this spring, many small bridges and culverts have to be constructed. Mr. Hill's horse, becoming frightened at a pile of timber lying near one of these, began to run, and Mrs. Hill, who became excited, attempted to leap from the rig, was thrown violently to the ground.

She is at present in Lindsay under the doctor's care, and is slowly recovering.

Motor Troubles By The Way

While Dr. Clarke and daughter were motoring from Lindsay to visit a patient in Janetville, their car sank in the mud while taking the edge of a narrow road in order to permit a buggy to pass.

Dr. Clarke walked a mile across the swamp to find help. While he was gone, two men came along, and while Miss Clarke, who is an excellent driver, gave the gas to the engine, the men put their muscles to the car and got the car up on the hard road again.

But their troubles did not end here. Miss Clarke overtook the doctor and they drove on to Janetville. Just as they were entering the community shed, the front wheels broke through and sank until the front axle rested on the ground. To back out by the engine's own power was impossible until five or six men gathered together, pried the car up, put on the chains, and put planks under the wheels. When this was done, Miss Clarke once more proved herself a real master at the wheel, and the great car rolled back out of the deep mire into which it had sunk, to the firm road again.

Advertise in the Examiner

ADVENTURES OF THE TWINS

By Olive Roberts Barton

JACK THE GIANT KILLER

What kindof a kite do you fly-" he asked.

The magic automobile with Nancy and Nick and Mister Muggs, the fairyman, sped through Once-Upon-a-Time Land at about a hundred miles an hour.

It passed seven castles and seven moats and came at last to the place where Jack the Giant Killer lived.

Jack was out flying a kite, but when he saw the visitors he wound up the string and came over.

He was extra glad to see Nick.

"What kind of a kite do you fly?" he asked when he had said "How do you do."

"Mine's a red parrot," said Nick, "but I like this kind better. Next time I'm going to get one like it."

"I'd like to have a box kite," answered Jack. "You know what they are like, don't you?"

"I know a man," put in Mister Muggs, "who has a box kite, and he takes pictures with it. He has a camera fixed to it some way, and when he wants to take the picture of a mountain top or something very high, he sends up the kite and then pulls a string and that works the camera and the picture is taken."

All this time nobody thought of a giant.

"Some day, when I'm a man," declared Jack, "I am going to have an airplane. I'm going to learn to do nose dives and tail spins, and how to bank, and how to loop the loop, and if there's a war I'll chase the enemy. What are you going to do when you're a man, Nick?"

"Maybe I'll be a soldier or a ploiceman or a conductor. Or else I'll build houses and bridges."

"I'd like to lead a band and throw up a big stick and catch it," said Jack. "I'd like to wear a tall fur hat with a strap under my chin, and a red jacket all covered with gold braid."

And still nobody thought of so much as mentioning a giant.

"When I grow up I'm going to wear a pink-spangled dress and jump out of a balloon," said Nancy, although nobody had asked her what she was going to do. If girls want any notice they have to speak up for themselves.

"I've thought of that, too," said Jack. "But I'll have a little parachute on my airplane and I can jump out and come down whenever I want to."

"We'll have to be going now," said Mister Muggs. "It's a long way back and time is flying."

And then Nick remembered.

"Did you really kill any giants?" he asked suddenly.

"Seven," said Jack, as though he were speaking of autos or something. "Oh, say, you play baseball? I wish you could stay."

(To Be Continued.)

Summer Evening Gowns

By HEDDA HOYT.

NEW YORK, N. Y., May 19 (United Press).—At present every woman is turning her thoughts toward the summer evening gown.

There are three silhouettes which will be popular this season for evening wear. Firstly, there is the slender, tubular frock which is even used in sheer chiffons as well as in heavier materials. These slender chiffon frocks are usuallymade over slips of chiffon of a contrasting or deeper shade and they are often bordered about the hem with wide bands of marabou, ostrich, or with flowers. The bodice of these frocks is usually untrimmed, with simple rounding neckline and sleeveless. Frocks of crepe de chene beaded in self-colored beads also use the straight, tubular silhouette this season.

The second silhouette is the billowy one with the skirt trimmed with row after row of flounces or layer after layer of tulle. Soft, pastel shades are invariably used for such frocks, and yellow, rose, amethist and pink are favorite colors. These gowns are particularly attractive for dancing and their simple, youthful lines make them becoming to almost everyone.

In the case where narrow lace ruffles form the skirt, one might use rows of lace of different colors. One very lovely model which uses tan georgette has row upon row of yellow, green and brown lace placed upon the skirt. Another white frock adorns its skirt with alternating layers of narrow black and white silk lace and the effect is very lovely.

Soft Clinging Gowa

The third silhouette is the soft clinging one which terminates in a full flounce at the hem. The flounce is usually cut on the bias of the material and stretched at the bottom into a frilly edge. Again the flounce may be pleated lace to give the fluffy hem effect. Several models of black georgette or chiffon have their flounces trimmed in lace motifs, the lace being narrow and sherred to give fluffiness. The upper portion of these frocks are invariably tubular in effect and are simple as to trim.

By following any one of these silhouettes one can not go wrong in the selection of the summer evening frock. Of course, none but the slender person can attempt to wear the billowy frock with the ruffled skirt. A more mature figure will look far better in the tubular frock, providing of course, that the garment is cut to conceal rather than reveal the figure. Although many of the straight-lined tubular frocks have no beltline whatsoever, I would suggest a fold of material placed at a low waistline where the wearer has a rounded figure.

The flounce silhouette is decidedly feminine and alluring and one which many women will undoubtedly choose for the dinner or dance frock. When made of lace or of a sheer material, almost any figure will find such a gown quite becoming. Many afternoon gowns of dressier type follow this silhouette adding sleeves which have wide, bias flounces beginning at or below the elbow. This is very effective in black lace.

* * *

The newest bead necklaces combine the choker effect and the long chain effect by wrapping the necklace once about the throat. Very large beads are being worn this year, some of them being as large as robin's eggs. Colored glass and wooden beads the size of marbles are very popular. Agate beads, which resemble marbles, are much in demand. Almost every frock has its own necklace this season and, as many lovely chains can be purchased very cheaply, this is no strain on the pocketbook. There is a new imitation jade chain which so closely resembles jade that the difference between the real and the imitation is almost unnoticable. These are very popular.

* * *

Bracelets of every description are being worn. The newest, however, is a chain effect with dangles of colored stones or colored enamel extending completely around the bracelet.

CORNS

Quick Safe Relief

Dr. Scholl's Zino-pads stop corns hurting *instantly*. Remove the *cause*—friction and pressure. They are thin, medicated, antiseptic, waterproof. Absolutely safe! Easy to apply. Get them at your druggist's or shoe dealer's.

Three Sizes—for corns, callouses, bunions

Dr Scholl's Zino-pads

"Put one on—the pain is gone"

Maine Plans Memorial to Intrepid Lumberjack.

BANGOR, Maine, May 19 (Associated Press). — The spirit of the old-time Maine lumberman who guided the great log jams down the rushing rivers is to be perpetuated in bronze. On the base of a fountain to be erected near the Bangor Public Library as a memorial to the late Colonel Luther H. Pierce of Chicago, a former Bangor resident, will be placed a great bronze relief depicting the three river drivers engaged in the perilous task of breaking out the key log of a jam to release the millions of logs behind.

Colonel Pierce provided for the fountain in his will. The memorial commission has accepted a design submitted by Charles E. Tefft, of New York, a native of Bangor.

The sculptor obtained much of his information and inspiration for the design from Patrick Conners, of this city, now 84 years of age, the last survivor of four brothers who for many years piloted log drives down the Penobscot.

NEW ENGLAND ESPECIALLY FOND OF READING DAILY NEWSPAPERS

EUGENE, Oregon, May 19. — New York, New Jersey and the New England states are first in the United States in the percentage of newspaper readers, with the Pacific Coast states first in magazien reading and second in newspaper reading, Professor George S. Turnbull, of the University of Oregon here has declared after a study of statistics.

Massachusetts was first in the nation in newspaper readers with 54 per cent. and California having a circulation of 1,860,000 daily papers among a population of 3,426,861, was second with 53 per cent. New York, 51.5 per cent., was third; Missouri, 47, was 4th, and Oregon, 42, 5th.

Oregonians read 1.4 per cent of the number of copies of magazines circulated in the country, or nearly twice the average for any other of the states.

Thirty per cent. of the 1920 population of the United States read the morning and evening papers, according to Prof. Turnbull's figures.

The island of Madagascar, where radium was recently found, has hardly any roads. Crude hammocks on poles, carried on the shoulders of natives, furnish the only means of conveyance in many places.

UNCLAIMED MAIL AT POST OFFICE

Anderson, Mr. and Mrs. C.R.
Aikens, Mr., 170 Dublin.
Anderson, M.
Bugg, Ronald.
Beatty, Lily, 162 Perry.
Cunningham, Allyce.
Curtis, F., 193 Smith.
Collins, W. J., 747 Aylmer.
Campbell, Lewis J.
Custoe, Mrs. Cor. Homewood and Boundary.
Dickson, W. S.
Edwards, Samuel A.
Elliott, Mrs. E., 358 Frank Street.
Ervin, Henry.
Forsyth, D.
Fallis, Mr., 64 Aylmer.
Graham, George E.
Grand View Poultry Farm.
Hughes, Mrs., Bessie.
Houston, Mrs. Harold.
Heath, Roy E.
Irwin, J. H.
Justin, Mrs. Jas., 227 Hunter.
Jenks, Harry J. Jr.
Johnston, James H.
Kingdon, Mr., 373 Water.
McIntyre, Charles L.
MacTavish, Mrs. D. A.
McMillan, Mrs. D., 406 Aylmer.
MacConnell, M. R.
Marsh, Mrs. Alfred, 863 Water.
Milburn, Mrs. W. S., 183 Stewart.
Mayhew, J. W., 475 Albert.
Moloney, John, R.R. 9.
Maloney, Edward, R.R. 9.
Mitchell, Leslie.
Morgan, A. F.
Minehall, P. S., Star Theatre.
Moffatt, Herbert.
National Paper Products.
Pawley, E., 45 Kenneth Ave.
Pillow, Mrs. Sidney, 227 Antrim.
Palm, E., 59 McDonnel.
Purvis, Edna M., 780 Water.
Reid, G. Walter, 468 Reid.
Ruttle, Miss Etta, 515 Romaine.
Spencley, Mr., Victoria Ave.
Strain, Mrs., R. H.
Squires, Mrs. W. J.
Thompson, A. A.
Todd, George, 309 McDonnel.
Turner, Alf., Contractor.
Terrior, Francis E.
Thompson, Bernice.
Thompson, Mrs. Ellen, Kenneth Ave.
Townsend, Mrs. Jos.
Wilson, Mrs. Henry C., 173 Wescott.
Wilson, Miss, 173 Wescott.

By No Means Allow Your Bowels To Get Constipated.

If you allow your bowels to become constipated you will have bilious attacks, sick headaches, coated tongue, foul breath, sallow complexion, specks floating before the eyes, whites of the eyes dull and yellow, heartburn, water brash, etc.

Keep your bowels regular by using Milburn's Laxa-Liver Pills, as by doing so you will be able to keep well and have no more trouble with your liver.

Mrs. I. Rubin, Halbrite, Sask., writes:—"I was very badly troubled with constipation, often had bad headaches my tongue was coated, and I felt anything but well.

After taking Milburn's Laxa-Liver Pills I have felt much better as they certainly did me a lot of good."

Milburn's Laxa-Liver Pills are 25c. a vial at all dealers, or mailed direct on receipt of price by The T. Milburn Co., Limited, Toronto, Ont.

FABLES ON HEALTH

DON'T "SHOW OFF" BABY

"Have you seen our baby?" Mr. Mann would probably ask of visitors who dropped in for an evening call.

The hour was about 8.30, and Mrs. Mann knew from past experiences what would happen if the baby awakened.

When the company had gone, Mrs. Mann let "father" have it with both barrels.

"You've got to stop this show-off parade," she declared. "The child must not acquire bad habits of sleep. It wakes up often enough as it is without any outside help."

Mrs. Mann's rebuke should be every mother's rebuke.

A child is likely to acquire bad habits of sleep by being disturbed in the early days of life. Being "shown off" to relatives and friends is extremely disturbing to a reacting child. To be continuously lifted up for "show off" purposes is bad at any time for the baby.

Such little things help to develop irritability and fussiness, which one day may form the basis for nervous troubles.

A baby is only too likely to reflect nervous environment.

Try and remember how you feel upon being suddenly awakened, or disturbed while resting and DO UNTO YOUR CHILD AS YOU DO UNTO YOURSELF!

BUSIER

Germany is working harder now. A good sign, for her creditors. The reparations problem is more than a matter of bookkeeping, conferences, parleys and loans to bolster up the value of the mark. The real problem is to keep the Germans busy at production. They can't pay unless they produce.

Don't Neglect Your Skin

Ladies—A few days' treatment with CARTER'S Little Liver Pills will do more to clear up the skin than all the beauty treatments in creation. An imperfect complexion is caused by a sluggish liver.

Millions of people, old, young and middle age, take them for Biliousness, Dizziness, Sick Headache, Upset Stomach and for Sallow, Pimply and Blotchy Skin. They end the misery of Constipation.

Small Pill—Small Dose—Small Price

SISTER MARY'S KITCHEN

By SISTER MARY

(A Daily Menu for the Stout and Thin)
EAT AND—

Lose Weight.

One cup clear tomato soup, 1 cup fruit salad, 1 cup beef en casserole, ½ head lettuce, ½ cup cucumber jelly, 2 tablespoons pineapple sponge, 1 macaroon, 2 gluten muffins, 1 slice gluten bread, 1 pint skimmed milk.

Total calories, 1018. Protein, 308; fat, 132; carbohydrate, 578. Iron, .0271 gram.

If your daily allowance of calories is around 1200 you can add an apple and a shredded wheat biscuit for your breakfast. If you pine for a chocolate soda don't indulge on the strength of few calories for the day. The chocolate and ice cream add many calories of fat that will undo the work of days, while the apple and "shredder" furnish nourishment and satisfy hunger without upsetting the plan of things.

This menu provides no breakfast. However, a cup of hot skimmed milk might be found welcome.

The gluten muffins are planned for luncheon with the soup and salad.

The casserole of beef is composed of carrots and onions cooked with the beef and string beans cooked separately and added just before serving.

Gain Weight.

Four stewed figs, 1 cup cooked wheat cereal, 2 codfish balls, 2 waffles, 4 tablespoons maple syrup, 1 cup clear tomato soup, 1 pork chop, 2 tablespoons creamed potatoes, ½ cup fruit salad, 2 cheese cups, 1 cup cream of asparagus soup, 1 cup beef en casserole, 4 tablespoons boiled macaroni, ½ head lettuce, ½ cup cucumber jelly, 2 tablespoons mayonnaise, 2 tablespoons pineapple sponge with 1 tablespoon whipped cream, 1 piece sponge cake, 1 chocolate cup cake, 2 pieces rye toast, 2 gluten muffins, 2 pieces whole wheat bread, 3 tablespoons butter, 1 pint whole milk, ¼ cup cream, 1 dessertspoon sugar.

Total calories, 4208. Protein, 431; fat, 1618; carbohydrate, 2159. Iron, .0288 gram.

The lettuce should be divided between the luncheon and dinner salads.

The chocolate cup cake is suggested for the luncheon sweet.

You will like the boiled macaroni with the casserole of beef in place of potatoes.

The fruit salad for this diet is masked with a whipped cream dressing.

Gluten muffins are quite as acceptable for the entire family occasionally as for the reducing diet.

PNEUMONIA VACCINE TO BE A PREVENTIVE.

Felton Treatment May Be Used to Avert Serious Illness, Dr. Park Says—No Fear of An Overdose.

NEW YORK, May 19.—After studying the action of the concentrated pneumonia vaccine developed by Dr. Lloyd B. Belton at Harvard, Dr. Wm. H. Park, directeor of bacteriological research in the Health Department, said yesterday that it could be administered as a routine precaution in chills and fever or any other condition disposing toward pneumonia with the hope that it would save the patient from serious illness.

"It will make the use of antipneumonia serum general, and will give all the good effects of the old type of serum without the deleterious and dangerous action,' 'said Dr. Park. "The serum already developed has been very effective in combatting pneumonia, but it produced such a violent reaction in many cases that it could not be safely introduced into general practice. For instance, I have just been in contact with a case where a patient, a month after the serum treatment, is still suffering from rashes and from a painful condition of the joints. Many physicians had discouraging experiences with the serum.

"Pneumonia is generally classed into four types and to be sure of having a dose effective against all four it would be necessary to give four quantities of serum. This would mean introducing so much foreign matter into the blood that it might case very serious or perhaps fatal results. Such chances could not be taken, and it was necessary to give doses usually of one type without being always sure that it was the right type.

May Mix Anti-Bodies.

"With this treatment developed by Dr. Felton it will probably later be possible to give a mixture of all four types of anti-bodies, feeling sure that the injection will not produce any harm. Within reasonable limits, there is no such thing as an overdose in the Felton treatment. The harmful factors in the serum are all eliminated. The treatment is thus made effective and harmless in the hands of the general practitioner and I have no doubt that it will be widely used and will save many lives.

"At present the treatment is developed from Type I, only, but this type accounts for about one-third of the deaths. It is highly probable that the treatment will soon be made available against Types II and III.

"There has been a demand for the Felton vaccine, since it was described two days ago, but our pneumonia season is virtually past and there will not be any occasion for its wide use until next season. There is no doubt that the discovery is an extremely important and valuable one."

Thirty cases have been treated by the Felton vaccine at Bellevue Hospital with highly encouraging results. There was one death under treatment in a case far advanced. The others are said to have all recovered. Pneumonia usually killed an average of more than one patient in three.

Dr. Russell L. Cecil, who was in charge of the cases at Bellevue and has carried out work during the war and since in the use of vaccines against pneumonia, said yesterday that there was no doubt that the discovery was one of the very first importance.

Eliminates Serum Sickness

"It does away entirely with the serum sickness which has interfered with the use of other types of serum. The sickness is due to proteins in the serum which are entirely eliminated in the concentrated and purified substance produced by Dr. Felton. Other steps have been previously made in the same direction. The anti-body solution developed by Dr. Huntoon combined anti-bodies against all types of pneumonia and was used with a good deal of success, but was sometimes accompanied with severe reactions, so that many doctors were afraid to use it.

"Another thing is that the old treatments involved a great deal of technique, careful measurements and bacteriological work, all of which barred the use of the serum from country districts and small towns. The substance isolated by Dr. Felton can be brought into general use in country and city practice.

"There is no reason why it cannot be administered at the onset of chills and fevers or severe colds. This may not prevent pneumonia in the lungs, but would probably check diffusion of the disease through the blood. The thing that really kills in pneumonia cases is blood poisoning. As long as the disease is confined to the lungs it is like an abscess or carbuncle, but when the germs once enter the blood in quantities the result is what the layman would term blood poisoning and recoveries are seldom made from this condition. Antibody destruction of Dr. Felton results in the destruction of the germs in the blood in Type I of pneumonia, but it is doubtful whether its early use could entirely check the lung condition itself."

It was said that the discovery of Dr. Felton might pave the way for an improved serum treatment in several other diseases.

OLD-FASHIONED SUIT MADE NEW.

Dress Engineer Advocates the Building of a Wardrobe As One Would Build a Home.

(By Hortense Saunders).

Until beauty, not style, is our ideal in dress, we will always have a dress problem, according to Bertha Holley, dress engineer.

She believes a wardrobe should be assembled as a home is — starting with a few good pieces. Then year by year one adds to a permanent collection instead of discarding the major portion season after season.

"A woman's first step toward freedom in dress," she says, "is to determine her color scheme and then build her permanent wardrobe closely adhering to it, so that all hats, coats, shoes and dresses may be harmonious.

"The blond will find that grays and blues with touches of warm colors, used discreetly as high spots, are her most lovely setting.

"Brown eyes call for golds and tans. For the extreme brunet the dark tones of red and purple, and black are best."

Miss Holley builds what she calls interchangeable wardrobes. She pins her faith to slips and overdresses. Every outfit starts with a foundation slip which is sleeveless and straight as to line. It is usually of satin or crepe.

Over this she arranges any number of over-tunics that transform the same slip into an evening frock, or morning dress to suit one's needs.

"The variety is gained by the use of harmonious overslips and undertunics," she explains. "One may build an elaborate or simple wardrobe by this plan, and as soon as one tunic or slip has outlived its usefulness, it may be replaced by another.

Since the clothes I make are never conspicuously in style, they neevr go out. The underlying ideal is beauty and harmony rather than style, and a thing of beauty should be a joy as long as it exists."

Many of her coats are reversible, plain on one side and elaborate on the other. Many of the gowns are made in rich tissues, elaborately decorated brocades or chiffons, but her lines never vary and her color sequences are never violated.

She began her career as an artist, then became an interior decorator, and finally, as she became more interested in the occupants of rooms than the rooms themselves, she developed into a dress engineer.

PASSE

The editor of a highbrow magazine writes on the "Tyranny of the Classics." He claims that the classics, used in schools, are intellectual straitjackets. And children, he argues, instead of reading novels describing life in past generations, should read fiction dealing with our own times.

For this purpose he recommends Fannie Hurst, Edna Ferber, Booth Tarkington and others. To do the job properly and reflect the modern spirit, the list should include Sam Hellman, H. C. Witwer and Ring Lardner.

Vaseline Trade Mark CAMPHOR ICE

For chapped hands and skin, cold sores and cracked lips. Refuse substitutes.

CHESEBROUGH MFG. CO. (Consolidated) 1880 Chabot Ave., Montreal

NAMES OF SPECIAL AGENTS WITHHELD.

Minister of Justice Refused to Divulge the Names of Mounted Police Fighting Drug Traffic.

OTTAWA, May 19.—(Canadian Press.)— The identity of special agents of the Royal Canadian Mounted Police and how much was paid to them was asked in the House of Commons Monday by Hon. H. H. Stevens. The Minister of Justice objected. Those who engaged in the illicit drug traffic were already too difficult to apprehend. Such a list made public would strengthen their hands tremendousiy against the police.

Mr. Stevens was not in his seat and the Speaker ruled that the motion must stand as did two other of Mr. Stevens' motions calling for information concerning the administration of the Druga Act in British Columbia.

FRENCH TELEPHONE SYSTEM TO BE GREATLY EXTENDED

PARIS, May 19.—(Associated Press).—Long distance telephoning between Paris and other European capitals, which with the exception of London and Brussels, is practically non-existent, as well as the service between Paris and the great provincial cities of France, which today is just a little faster than the mails, will be greatly improved when the program now in course of realization by the French Government is carried out.

Trunk cables, containing between 110 and 220 wires each, are now complete between Paris and Strasbourg and Paris and Havre.

Bids for similar cables between Paris-Lyons, Paris-Lille, Paris-Marseilles and Paris-London have been called for and the Government intends to begin work on them before the end of the year.

Americans, accustomed to obtain telephone communications between New York and Chicago in about as short a time as it takes the average Parisian to call up the grocer, have little idea of the patience required to get a distant French city on the wire from Paris.

Some days ago the Calais-Vintimille train jumped the tracks near Lyons. Several passengers were killed and wounded. As soon as the news reached Paris, a correspondent put in a call for the Lyons hospital to which some injured American women had been taken.

"The ladies have left for Monte Carlo," he was informed when he finally got the call through. They had remained at the hospital 12 hours.

ON THE STREET, AT TEA TABLES AND FOR SPORT

By HEDDA HOYT

NEW YORK, N.Y., May 19.—(United Press).—

THEY ARE WEARING

Bands of contrasting colors about the skirt bottoms. Both cloth and silk frocks and suits efects. A white sports frock uses bands or red, black and yellow about the hem. No other trimming is used on the frock.

While almost everybody is wearing the printed scarf, the better dressed women prefer the scarf for morning wear only, as the fur neck piece seems more appropriate for afternoon and dressy wear.

Black and white scarf effects are chosen by many well dressed women in preference to scarfs of riotious colors.

Long black coats trimmed in white fur are seen in numbers. Hats carrying out the black and white idea are worn with them.

Spanish shawls are appearing at the dinner dances and doubtless these will become very popular as the season progresses.

Simple straight-lined coats of black or brown satin are among the smartest of wraps worn on the Avenue. Many of these are not fur trimmed as they follow mannish lines, being worn with colorful scarfs.

Yellow will probably be the most popular color of the season, as all Fifth Avenue windows are displaying the color in every shade from pale butter cup to brilliant orange.

Black shoes trimmed in colored leather piping are being worn. Trimming ranges from tan, gray and subdued tones to bright green, red, orange and gold.

At tea hour, one sees large wide-brimmed hats trimmed in one single flower on the brim. The large silk rose seems to be the favorite flower tri on these large hats and some times the flower is placed on the under brim.

Large envelope-shaped handbags suspended on long strap handles are carried over the shoulder, the bag being worn on the hip. These come in red and black leather and in moire silk.

Yellow sports suits cut on mannish lines are being worn by some of the younger misses. The tendency to wards colorful suits asserts itself this season in variance with the mode for dark tailored garments.

So far, one sees little of the flowered street hat. Felts and straws are worn by almost everyone and these are small and very simply trimmed. Cloche shapes predominate.

Yellow toned gloves of unglazed kid or of chamois are being worn where one's hosiery takes on the new yellowish tone.

Sheer, chiffon stockings of light colors remain the vogue in New York, dark brown and black hosiery being placed in the discard.

Colorful blouses are invariably worn with the suit unless the boyish vest effect is used.

CUTTING BREAD.

Cut your cakes and loaves of bread through the centre instead of at the sides. Then place the two parst together and they will not dry out.

Hide the Eyes

Then note what pretty teeth mean to you

No other factor in beauty and charm means so much as pretty teeth.

Millions of people have found the way to whiter teeth, to keep them safer, cleaner. This offers you a ten-day test. Learn what it means to you.

That film-cloud

That viscous film you feel on teeth is what hides their luster. Under old methods of teeth cleaning, much of it clings and stays. It becomes discolored, forming dingy coats. The teeth become unsightly.

Film also holds food substance which ferments and forms acid. It holds the acid in contact with the teeth to cause decay. Germs breed by millions in it. They, with tartar, are the chief cause of pyorrhea.

Most cloudy teeth and most tooth troubles come from film you leave.

When this fact was discovered, dental science sought ways to correct it. It found two film combatants. One disintegrates the film at all stages of formation. One removes it without harmful scouring. Many clinical tests have proved these methods effective. A new-type tooth paste has been created to apply them daily. The name is Pepsodent.

That tooth paste has brought a new dental era to the homes of some 50 nations.

Let your mirror be the proof

Pepsodent brings many new results. It multiplies the alkalinity of the saliva, which is there to neutralize mouth acids. It multiplies the ptyalin in saliva, which is there to digest starch deposits on teeth.

These combined effects will change your whole conception of clean teeth.

Send the coupon for a 10-Day Tube. Note how clean the teeth feel after using. Mark the absence of the viscous film. See how teeth become whiter as the film-coats disappear.

Let the results you see and feel tell what you and your people should employ. Cut out coupon now.

Protect the Enamel

Pepsodent disintegrates the film, then removes it with an agent far softer than enamel. Never use a film combatant which contains harsh grit.

Made in Canada

Pepsodent CANADA

The New-Day Dentifrice

Based on modern research

10-Day Tube Free

THE PEPSODENT COMPANY,
Dept. U, 191 George St.,
Toronto, Can.

Mail 10-day tube of Pepsodent to

Only one tube to a family.

HEMORRHOIDS

Do not suffer another day with Itching, Bleeding, or Protruding Piles or Hemorrhoids. No surgical operation required. Dr. Chase's Ointment will relieve you at once and afford lasting benefit. 60c a box; all dealers, or Edmanson, Bates & Co., Limited, Toronto. Sample box free.

ARCHITECTS.

W. & WALTER R. L. BLACKWELL—Architects. Office, Bank of Commerce Building, corner of Hunter and Water Streets. Telephones, Office, 1300J; Residence, 1273.

BARRISTERS AND SOLICITORS

GORDON & O'BRIAN — Barristers, Solicitors, Notaries. Money to loan on easy terms. Special attention to Patents and Trade Marks Phone 219. G. N. Gordon, K.C., M.P.; J. A. O'Brien.
Mr. Gordon will be in his office each Saturday, during the Session.

S. T. MEDD—Barrister, Solicitor, Notary. Office over the Dominion Bank, corner of George and Simcoe streets. Telephone No. 22. Private funds to loan at current rates upon easy terms.

PECK, KERR & McELDERRY, Barristers, Solicitors and Notaries. Office, Water street, Peterboro. Money to loan at the lowest current rates of interest on easy terms of payment. E. A. Peck, F.D. Kerr, V. J. McElderry.

O'CONNELL & CORKERY, Barristers, Solicitors and Notaries. Money to loan at the lowest current rates of interest. Daniel O'Connell, John R. Corkery. Hunter street, two doors west of the Post Office.

DUMBLE & JOHNSTON—Barristers, Solicitors, etc. Office, over the Toronto Savings and Loan Company, George Street. D. W. Dumble, K.C., W. Johnson.

A. E. DIXON—Barrister, Solicitor, etc. Office, Hunter and George streets. Entrance next to Madill's drug store.

HALL & HALL—Barristers, Solicitors and Notaries Public, Hunter street Peterborough next to St. John's Church. Money to loan at the lowest rates of interest. E. H. D. Hall. Basil D. Hall.

MOORE & WEARING — Barristers and Solicitors, 403 Water street, opposite the Post Office. Money to loan at the lowest current rates of interest. Jos. Wearing, M.A.

R. R. HALL—Barrister, Solicitor, etc. Peterboro, Ont. Office, corner of Hunter and Water streets, over the Canadian Bank of Commerce. Trust Funds to loan on easy terms of payment.

JAMES FORDYCE STRICKLAND—Barrister, Solicitor, Notary Public. Money to loan. 375 Water street, Peterboro. Phone 131.

WILFRID P. HUYCKE, Barrister, Solicitor, Notary Public, 395 Water street. Telephone 349.

MEDICAL.

DR. BUCHANAN, F.R.C.S. Edinburgh; M.R.C.S., Eng.; L.R.C.P., London, Eye, Ear, Nose and Throat Specialist. Hours, 9-11, 2-4 p.m. and 7-8 p.m. 'Phone 319. Office, corner Water and Murray streets.

DR. C. C. CRAGG—Eye, Ear, Nose and Throat Specialist. Office 395 Charlotte street, formerly occupied by Dr. Neal. Hours—9-11 a.m., 2-4 p.m., 7-8.30 p.m. Telephone: House 930J. Office 2188.

NOTICE.

DR. C. B. WARTE, M.D., C.M.—Post Graduate London, Eng., 300 Charlotte street. Office hours: 9 to 12 a.m., 2 to 4 p.m., 7 to 8 p.m. 'Phone 244.

MONEY TO LOAN.

We have funds to loan on Real Estate Security at the lowest rates. GORDON & O'BRIEN. Phone 219.

OSTEOPATHY.

DR. WILL A. SETTLE—Osteopathic Physician. Office in Crowe Apartments, 124 Hunter street. Corner Water and Hunter streets. 'Phone 649. Office Hours, 9 to 11 a.m., 2 to 5 p.m. and 7 to 9 p.m.

INSURANCE.

FRANK A. BLACK—209 Barrie Bldg., Peterborough, Ont., representing Manufacturers' Life Ins. Co. 'Phone 808. Residence 2230.

RAILWAY TIME TABLES

CANADIAN NATIONAL RAILWAY.
All Trains Daily Except Sunday.
Corrected to date.)

No. 91—7.10 a.m., for Lindsay and Toronto.
No. 96—8.10 a.m. for Port Hope and Toronto.
No. 98—8.30 a.m., for Lindsay, Blackwater Junction, Orillia, Midland, North Bay and Toronto.
No. 93—8.35 a.m., for Hastings, Campbellford, Belleville and points on the main line east.
No. 269—9.20 a.m., for Lakefield.
No. 92—12.02 p.m., for Lindsay, Port Hope, Toronto, Buffalo, making connections with the International Limited for London, Detroit, Chicago and Ottawa.
No. 100—12.15 p.m., for Hastings, Campbellford, Belleville and Ottawa.
No. 271—2.25 p.m., for Lakefield.
No. 95—5.54 p.m., for Lindsay, Orillia, Midland, North Bay and Toronto.
No. 99—8.19 p.m., for Lindsay.
No. 94—9.10 p.m., for Port Hope, Montreal and Boston. Carries sleeper for Montreal.

CANADIAN PACIFIC RAILWAY.
(Corrected to date.)

GOING EAST—
11.59 a.m.—Norwood, Havelock, Bonarlaw, Tweed, Perth, Smith's Falls, Kingston, Ottawa, Montreal and intermediate points daily. On Sunday this train proceed east only as far as Havelock.
6.20 p.m.—Indian River, Norwood, Havelock, Tweed. Daily except Sunday.
10.05 a.m.—Havelock, Tweed, Kingston, Perth, Smith's Falls, Montreal, St. John, Boston and New York. Daily except Saturday.
1.55 a.m.—Havelock, Tweed, Kingston, Perth, Smith's Falls, Ottawa.

GOING WEST—
5.16 a.m.—Myrtle, Toronto, Guelph, Goderich Hamilton, Galt, Woodstock, St. Thomas, London, Chatham, Detroit, Chicago and New York. Daily.
6.01 a.m.—Toronto (Yonge Street), Hamilton, Owen Sound, Teeswater and intermediate points. Daily except Sunday.
7.35 a.m.—Toronto, Hamilton, Brantford, Buffalo, Rochester, Boston, New York, Galt, Woodstock, London, Chatham, Detroit and intermediate points between Peterboro and Toronto. Daily except Sunday.
9.35 a.m.—Bethany, Lindsay, Orillia, Port McNicol and intermediate points. Daily except Sunday.
2.50 p.m.—Toronto, Hamilton, Brantford, Buffalo, New York, Galt, Woodstock, London, Windsor, Detroit, Chicago and intermediate points between Peterboro and Toronto. Daily.
6.50 p.m.—Lindsay, Toronto and intermediate points. Daily except Sunday.

OLD WORLD TAKES TO THE AIR TO FORM A GIANT SPIDER-WEB THAT STRETCHES OVER EUROPE

Only Five Passengers Killed In Three Years On British Airships Though Thousands of People Transported—Severe Tests For Pilots--Frontiers Abolished By New Airship Routes.

WAR AND PEACE MIXED UP.

By CLIFFORD L. DAY

LONDON May 19 (United Press).—High up above the face of Europe today there hangs a gigantic invisible spider-web which a few years ago was non-existent.

Its basic origin dates back more than twenty years or to the days when Orville and Wilbur Wright stood on the sands at Kitty Hawk N.C. watching the flight of gulls for ideas on how to invent an airplane. The giant web is Europe's network of commercial airways. Asiatic frontier from the Finnish edge of the Baltic to Africa the continent is criss-crossed like a crazy quilt with flying routes. The continental and English operators have pushed on well beyond their own territorial borders penetrating Africa Asia and Asia Minor. Their present area might be circumscribed on the map by a pen-stroke which takes in Manchester Copenhagen Helsingfors Moscow Nijni Novgorod, Rostov, Tiflis, Bucharest, Ajaccio Biskra and Casablanca, then Manchester again.

An offspring largely of the late war, this comprehensive system of lines has today already become a powerful instrument for peace in vitally extending and facilitating the channels of trade and communication. Yet, supporting it are national subsidies so arranged that it might at a moment's notice be reconverted into a stupendous weapon of war.

Many Daily Lines

More than a score of separate lines are operating regularly, most of them daily. They carry tons of merchandise every twenty-four hours — shipments ranging all the way from pins to ploughshares, from rabbits to race horses. Not merely hours, but days, are clipped off the ordinary land and sea schedules of transportation. A London girl may carry to the theatre here in the evening a bouquet of flowers which were growing but a few hours before in the South of France. If an Amsterdam gourmant prefers Tunis chickens' eggs for his 8 o'clock breakfast at home he can have some that were laid in Tunis at 8 the previous night.

Commercial aviation's importance as a time-saver for passengers and mails has proved even a greater blessing. Within the past few weeks a hustling American business man, anxious to reach Berlin from the liner which brought him to Southampton, has been known to jump into an airplane as he left the steamer's gangplank and seven hours later to be walking down Unter den Linden. The journey by train and boat would have taken from twenty-three to twenty-six hours. In the "good old days" or, by the old transport ways of today, it has taken a week to reach Moscow from London. Now it takes two days by air.

Faster Postal Service

Faster postal services have meant an enormous increase in the business turnover and a more bustling social life generally. Slow-moving peoples of Europe have learned to appreciate more than ever that there is something in the proverbial Yankee slogan, "Time Is Money."

The development of commercial aviation on this side of the Atlantic has been almost entirely a post-war process. England and France, though pioneers in the enterprise, took it up in real earnest only after the smoke of the late hostilities had drifted off into history, and these two countries retain the paramount positions as operators.

They started in 1919 with cross-channel services which were largely experimental. Other attempts at localized commercial flying followed, until now there are great transcontinental chains linking up nation after nation, city by city. Paris has become one of the most important crossroads. The others include Brussels, Hamburg, Berlin, Danzig, Prague and Warsaw. Today a traveler can go by air on regularly established routes all the way from Manchester to Constantinople or, similarly along another diagonal, from Casablanca to Nijni Novgorod.

At the present season of the year there are more than a dozen separate services being operated by British, French, Belgian, Dutch, German, Spanish and other concerns. They embrace, primarily, the following routes:

London, Paris, Basle, Zurich; London, Brussels, Cologne, Manchester, London; Rotterdam, Amsterdam, Hamburg, Berlin; Southampton, Channel Islands; Paris, Rotterdam, Amsterdam; Paris, Strasburg, Prague, Warsaw; Prague, Vienna, Budapest, Belgrade, Bucharest, Constantinople; Antibes, Ajaccio, Tunis; Toulouse, Berpignan, Barcelona, Alicante, Malaga, Rabat; Casablanca, Rabat, Fez, Oran; Marseilles, Perpignan; Oran, Alicante, and Algiers, Biskra.

In addition, the following lines have been in operation, some of them intermittently and some of them discontinued over the wintry weather:

Paris, Brussels; Koenigsberg, Smolensk, Moscow; Hamburg, Copenhagen; Danzig, Warsaw, Lemberg; Koenigs Moscow, Kharkov; Kharkov, Rostov, Novorossuesk, Batoum; Batoum, Tiflis; Moscow, Nigni Novgorod; Bremen, Dessau, Leipzig, Nuernemberg, Munich, Zurich, Geneva; Berlin, Danzig; Berlin, Hamburg; Berlin, Dessau and Berlin, Warnemuende, Malmo.

Volume of Business

Complete figures are not available to show the volume of this traffic or the extent to which business has actually been developed. Yet the statistics as pertaining to British stations and machines may serve as an indication.

In the fiscal year 1919-20 there were 377 flights by British aviators on established routes, and the total mileage flown was 84,000. During the corresponding period of 1922-23 there were 2,000 flights covering an aggregate of 389,000 miles. The twelve months of 1923, taken alone, registered a total mileage of 943,000.

The arrivals and departures at British aerodromes during the calendar year of 1923 totaled 4,575, of which 2,559 were British machines, 1,066 French, 390 Belgian, 548 Dutch and 12 German.

In the same period, at these stations, 15,136 passengers were handled to and from the continent, besides 825.4 tons of cargo. The latter included 23 tons of mails. The imports had a total value of 557,303 pounds sterling, while exports and re-exports were valued at 218,948 pounds.

Besides the flying on established services, a large traffic is carried on by purely independent taxi-planes. These handle passengers mainly, although also taking care of a wide variety of goods. The latest independent machine to appear is an ambulance airplane, capable of carrying two stretcher cases and four sitting cases at one time.

Despite the surprisingly rapid growth of European commercial aviation, accidents have been comparatively few along the established routes, particularly as regards British machines.

Small Loss of Life

Four years of commercial aviation: only three crashes on regular routes and only five passengers killed!

Such is the record established by British flyers in handling tens of thousands of passengers between England and the continent since commercial transport by air was introduced in 1919. To this comparatively insignificant toll must be added, however, the lives of six members of crews and injured passengers numbering three. And even then the toll remains comparatively insignificant.

Air officials and experts here believe this accomplishment is unsurpassed in the United States, France or any other country of the world where commercial flying has been extensively adopted. It is understood to be far better than the general average maintained throughout the great network of transport airways which cross and recross Europe in almost every conceivable direction.

On the whole, however, the entire system of commercial aviation in the western Old World has been proportionately free from casualties, considering the immense volume of traffic carried on. British observers attribute this immunity almost entirely to the international air-ial legislation convention adopted in Paris on Oct. 13, 1919, in connection with the peace treaty. All the countries of Europe excepting Russia and Germany adhere to this convention, which was drawn up with the cognizance of United States representatives, who actually signed the document but whose Government never has ratified it.

The convention provided for the establishment of an international commission for aviation and set up a schedule of general rules and understandings. The commission meets regularly at Paris and other European centres to make recommendations for alterations of the convention subject to acceptance by the ratifying powers.

Rigid Legislation

Great Britain's adaptation of the general legislation is said to be more rigid than is that of any other power. In an intensive effort to avoid accidents she is following the conviction that an ounce of prevention is worth a pound of cure. "Gypsy" flyers and machines are things unknown. Inefficiency and inferiority are hounded out of the air.

It is a stiff examination required of the personnel operating and maintaining aircraft. No machine can fly in the commercial service without an original certificate of airworthiness, supplemented by a daily flying certificate. Experts determine on the spot whether a plane is capable of taking the strains and stresses of the particular flight intended. Regulations cover every part of the construction from the smallest split-pin to the machine itself.

Pilots are subjected not only to a most careful medical examination, but to tests which must show that they are fully competent from a flying point of view and as regards navigation, meteorology, rules of air, signals and maintenance. A pilot is medically examined every six months.

Any flyer who passes the British medical tests is a hardy specimen, indeed. The Air Ministry's medical officers have even perfected an apparatus now with which film records are taken of the varying actions of aviators' lungs and hearts. A flyer comes in from a trip across the channel, perhaps as far as Berlin or Zurich. A "movie" is immediately made of the effects the flight has had on his vital organs, and a comparison is made with films snapped before he began the voyage. Another takes a drop of rum or a cup of tea and the effects on his system are registered by the pitilessly infallible process of cinematography. After the flyers' recations are filmed, deductions are made and any necessary remedies applied.

Grand Engineers Control

However general the British rules and methods may be in other respects, there is at least one department of civil aviation maintained here which does not exist in other countries. It is the section of licenses inspectors known as "Grand Engineers." Although licensed by the Air Ministry Civil Aviation Department, they are employed by the operating firms, and thus bear a dual responsibility. It is the duty of a Grand Engineer to pass judgment on every British engine and machine flying within his jurisdiction. No matter if a plane has been in continuous, regular operation, it must have a daily certificate from the grand engineer in charge before it can leave an aerodrome. Even the general manager of an airplane line cannot legally let one of his own machines take flight without the grand engineer's approval. The total number licensed at the end of 1923 was 280.

How well this personnel does its work may be judged from the fact that during the tati stical year 1922-23 there was only one fatal accident on the regular routes. Two members of the crew and three passengers were killed in the crash. The year before there also was but one fatal accident, resulting in the death of two crew members only. The year 1921-22 was absolutely free from accidents, while in 1920-21 there was but one fatal fall, two members of a crew and two passengers being killed.

Very Few Accidents

Since the statistical year 1919-20, the number of annual machine flights per fatal accident had risen from 377 to 2,000 and the mileage flown, at a similar ratio, has increased from 84,000 to 389,000. The total mileage for the past three calendar years respectively has been stretched from 644,000 in 1920 to 943,000 in 1923. British machines handled 11,947 of the 15,136 passengers passing through British aerodromes in 1923, besides a major percentage of the 825.4 tons of goods imported and exported by air.

It is believed here that commercial aviation has been developed more extensively and successfully in England and the continent than in the United States and other parts of the world largely because of two factors—the public confidence aroused by the enforcement of aerial legislation, and the substantial subsidies granted by the respective Governments.

British officials and experts forecast an even greater future for its progress once there is an adjustment of the conditions which make Germany and Russia refrain from entering the international agreement on regulations.

And they believe aviation the world over would undergo decided stimulation were the United States finally to honor the signatures of 1919 by ratification of the document. It was announced from Washington recently that the United States would be represented at an international aerial congress in Rome on April 22, but the convening body is authoritatively described here as "an unofficial bunch of lawyers interested in aviation, the organization having no connection with the European international convention on aerial legislation."

New Development

Potentialities of war and pledges of peace govern to a vital extent the further development of commercial aviation in Great Britain and Continental Europe.

With inflammable political material lying scattered about there is always in the offing the likelihood that some stray diplomatic or other spark may set off another old world conflagration.

And war lords in nation after nation have repeatedly emphasized that the battles of the future will be decided in the air. Signs multiply that these considerations and possibilities are playing no small part in the quiet race now going on in the subsidization of private aerial transport.

And, while there still is a firm determination among the allies that Germany shall fully meet her treaty obligations, the opinion appears to be growing that all Europe's air trade is suffering as a result of certain disarmament restrictions imposed upon the Germans at Versailles. The problem is one of co-operation.

Germany so far has not exercised her right to join the other powers of Europe, including all but Russia, in the 1919 international convention on aerial legislation. She is a holdout, intent on driving a bargain. She objects to the so-called "nine rules" which the allies adopted for her aerial disarmament, in accordance with the treaty.

As a result of these rules, Germany cannot build or operate aircraft capable of carrying more than three or four passengers or the equivalent in goods. No airplane engine of more than 185 horse-power is allowed her. The transcontinental machines used by Britain and France have engines of from 400 to 600 horse-power and can carry as many as fourteen passengers each, besides the crew.

Germany a Bar

The peace treaty requires that Germany accord the same rights to exenemy nationals as to her own. This provision, however, gives her the privilege of preventing the flight across her territory of any machines more powerful than those allowed her nationals. By joining the international convention of 1919, which would involve waiving of such a right, Germany would relinquish the only weapon she retains for securing abrogation of the "nine rules."

Despite this state of affairs, Great Britain has been able to get German permission to fly as far as Berlin. Germany has the reciprocal right to fly to London, but has not yet availed herself of it to any noteworthy extent, due, in part, to the restrictive capacity allowed her craft.

About eighteen months ago the British similarly obtained permission to extend their London-Brussels line as far as Cologne. Although Cologne lies in British occupied territory, German authorization was required because German personnel mans the customs offices, landing places and meteorological stations.

Czecho-Slovakia wanted an extension of the same line to Prague, but Germany this time declined permission to the British on the grounds that French flyers would otherwise demand a like concession, which could not be granted under existing conditions. As it is, the French make the flight anyway via Strasburg and the Nuieremberg district, and the German authorities have temporarily confiscated such machines as have been forced down on German soil by weather or engine trouble.

Germany's quid pro quo attitude on the whole question of aerial co-operation has made a stumbling block in the path of progress, out of a section so located geographically that it forms an important link in the network of continental airways. Behind the scenes, however, it is clear that British aviation circles sympathize with her point of view. It is not unlikely that before many moons have waned the British will have interceded with the French in the hope of effecting a readjustment whereby German co-operation would be assured. It is probable, too, that facilities for the extension of British air lines into Russia may grow out of the Anglo-Russian resumption of diplomatic relations.

Wiped Out Frontiers

Aside from the fact that Russia and Germany are not parties to the general pact on aviation, an unparalleled situation now exists in conditions of European transport. It is merely that frontiers no longer matter to any great extent. Many red-tape barriers have had to be broken down or readjusted at the customs and passport gateways. Yet, frontier officials, generally, have entered into the spirit of the game with gusto. They seem to feel that airplane loads are "rush" and find it possible within their elastic rights to expedite the passage of aerial passengers and goods by a liberal application of the frontier regulations.

Subsidies have proved the life-blood of commercial aviation this side of the Atlantic. In the case of Great Britain, the subsidization has been only partial and did not begin until three years ago. Schemes had previously been considered by the Government but rejected. By February, 1921, all the regular British air transport companies had abandoned their services to the continent, for financial reasons. "They found it impossible," said an official report on the subject, "to compete against the recently but heavily subsidized French companies, who were required to reduce the fare to the uneconomic rate of 6 pounds 6 shillings (about $27) for the single, and 12 pounds for the return journey."

A public uproar occurred in England and the Government immediately got busy. Between March, 1921, and March, 1922, two companies then operating in the cross-channel service received 85,671 pounds in official financial aid. The ensuing six months 66,169 pounds in subsidies and compensation went to the three companies then operating.

It was then the Government woke up to the fact that it was competing against itself by subsidizing companies plying on the same line. Consequently, new routes and the old were apportioned out. The period of assistance expired on March 30, 1924.

Cost England Millions

Altogether, including aid in equipment and otherwise not embraced in subsidies and compensation, Great Britain has dug down in her pockets to the tune of about 511,940 pounds to keep her aerial Union Jack flying these part three years.

On the first of this month Imperial Airways, Ltd., came into being as an amalgamation of the four companies which were operating previously: Handley Page, the Instone Line, Daimler Hire and the British Marine Navigation Company. Imperial Airways, of which Sir Eric Geddes is executive chairman, is to receive 1,000,000 pounds in subsidy over a period of ten years. It has a monopoly as far as subsidy is concerned for that period. It agrees to fly 1,000,000 miles a year. All of its pilot and maintenance personnale must be members of the Royal Air Force, or its auxiliary services, and at any time of "national emergency" the Government may take over its entire organization.

Figures available here show that French subsidies voted in the past four years have totaled 134,441,253 francs.

Ohter countries, including Germany, also are entered in the sub-rosa subsidy race, which is actuated by two primary lines of thought; that modern trade and national pestige demand the utmost possible development of commercial aviation, and that, although not admittable officially, it's not a bad idea to have a good-sized aerial establishment on hand in case a war breaks out.

SERVICES CLOSED AT CATHEDRAL

On Saturday evening Father De Coste spoke again to the usual large congregation of men. Taking for his text these words of our Divine Lord from the cross, "Son, behold Thy Mother," he made a stirring appeal to all present to increase their devotion to the Blessed Virgin Mary. She is our most powerful intercessor in heaven, for she is the mother of God, and has a mother's influence with her Divine Son.

She is called the refuge of sinners. You know well that, in this world, long after the father has discovered his wayward son, long after his brothers and sisters have grown ashamed of him, there is one who never goes to sleep at night without a sigh and a prayer for him. This one loving faithful soul is his own natural mother. So too will our spiritual mother Mary remember us in heaven. Children in this world, through the intercession of loving mothers, often obtain favors from their fathers which otherwise might have been denied them. So too, though undeserving, we may appeal to God through His blessed mother our most powerful advocate. She was always constant, devoted and faithful to her Divine Son during His life on earth. She fled with the Divine Infant, for His safety, into Egypt; she returned and lived quietly at Nazareth, where in His tender years she cared for Him with the sweetest maternal solicitude. She was always near Him during His public ministry; and on that first Good Friday afternoon, when the apostles and discinles fled away she remained beside Him. She stood by the tree of crucifixion, suffering in sympathy until Jesus expired. And when He was taken down from the cross she received His body into her arms with unutterable tenderness.

No man who meditates on Mary's love and fidelity to her Divine Son will ever question her great power to intercede for us. Look about the world to-day and see the many shrines raised in every land to her honor. Visit them and you may hear, and see, and know for yourselves how powerful is her prayer.

There at these shrines she moves the hand of God to perform stupendous miracles for the afflicted but pure of heart who love her Divine Son. Strive then to increase your devotion to Mary. Imitate her immaculate purity, her charity, humility, meekness and patience. On earth we love those who honor our mothers. In heaven God loves those who honor His mother.

On Sunday evening, in making the announcements, Father Crowe expressed his sincere gratitude to the men who had been faithful all the week in such large numbers. He added that he would carry home pleasant and consoling memories of the splendid faith and devotion of the good people of St. Peter's Parish. He exhorted the men to continue the pious practice of making the Way of the Cross; and he urged upon them the necessity of frequent Holy Communion.

Father McCann delivered the last sermon of the Mission. His discourse was a splendid instruction on the sacrament of baptism.

By baptism you were cleansed from original sin, made children of God, members of the Church and heirs to the kingdom of heaven. The Jews of old, and even the orthodox Jews of to-day, still celebrate each year the feast of the Passover. It commemorates their liberation from the tyranny of Pharoah. My dear men, you have good reasons to honor any commemorate the day of your baptism. On that day you were liberated from sin and from the power of satan. The virtues of faith, hope and charity were infused into your souls. You renounced allegiance to sin, and professed allegiance to God; and from that day the Church, benign mother that she is, has supported and safeguarded you in your new allegiance.

I ask you now to make again a profession of faith and to renew your baptismal vows. Then was witnessed a spectacle so imposing that it is seldom seen in a lifetime. The whole congregation, each man holding a lighted candle in his left hand, and his right stretched toward the baptismal font, recited in soul-stirring accents a solemn profession of his faith. Then followed the renewal of their baptismal vows. Years ago, their sponsors speaking for them, had made these vows. But to-night these men, in no uncertain tones, gladly renewed them. They again solemnly promised to renounce satan with all his works and all his pomps.

When this solemn and magnificent ceremony closed, Father McCann took opportunity to thank in the name of the Redemptorist or all and each who labored to make the Mission such a splendid success. He then imparted the missionary's blessing and the papal blessing to all.

The bond of grace and love which binds missionary priests to all the faithful souls who simply, yet nobly, make a mission, is plainly manifest in these closing exercises. Every soul present experiences the force of this tie. It is very tangible and can be felt far better than explained. There is a clear expression of spiritual happiness on the countenances of all, and there is a very perceptible tugging at the heart also. These men of God are happy that their task is finished, and yet they are loathe to say the final word. The congregation is happy with consciousness of duty well accomplished, yet would willingly continue.

His Lordship Bishop O'Brien, filled with these sentiments, and deeply stirred by happiness and consolation, spoke with much feeling. "We are indeed thankful to Almighty God for the abundant graces and blessings He has poured down on this parish during the last two weeks. The zeal, fervor and devotion of our dear good people has been a genuine inspiration and consolation to us and to all who witnessed their devotion. With a heart full of happiness, we thank Almighty God for His goodness to us all. We thank these devoted missionary fathers for their zeal, self-sacrifice and fraternal kindness. We thank you, our dear people, for your zealous co-operation with God's grace, and with the untiring efforts of the missionaries. We thank all and each who labored to make this Mission the splendid success that it has been. One word more. We exhort you, each and all, to preserve your souls pure as they are now. We beseech you to increase in God's friendship daily, and we hope with great assurance that we shall all meet again one day in the kingdom of God's eternal glory. The exercises closed when His Lordship gave solemn benediction of the Most Blessed Sacrament.

VOICE OF PEOPLE

To the Editor of the Examiner.

Sir,—Some time ago you ran a very excellent article concerning people who are prone to use the telephone and write anonymous letters as a means of communicating some evil thought or motive. This does not always happen in the city; there is a township north of Chemong where a lady is employed in a public building. She has been getting obscene papers through a pigeon hole in her desk from some unknown person. A gentleman employed in the same building happened to cast his eye on this pigeon hole on a half-holiday and spied a notice with his name on it. He went back to the pigeon hole and got a bunch of those papers. Now this lady had the gall to accuse this gentleman of putting those papers there, and this gentleman is getting fed up on such dirt. If this lady can prove he is the guilty party she can hop to it as fast as she likes, for he is ready to walk into the witness-box any old time. This lady also said on her notice that she said a prayer in the same building for this gentleman's immortal soul. This lady's immortal soul might need this prayer worse than the gentleman's. This lady has been trying to make a mop cloth out of me but she has got the wrong rag in the mop.—Yours truly,

A READER.

UNREQUITTED LOVE.

SEATTLE, Wash., May 19.—(Canadian Press.) — Unrequitted love caused the death of Agnes Black, 32, divorcee, and Robert Snyder, ,60, a watchman, early yesterday morning in Snyder's apartment. Each had bullet wounds in the head. Snyder is believed to have shot the woman, then to have taken his own life.

STOUT PERSONS

Incline to full feeling after eating, gassy pains, constipation *Relieved and digestion improved by*

CHAMBERLAIN'S TABLETS

Cleansing and comforting—only 25c

WHEN THE CURTAINS NEED WASHING

When you let the furnace out for the summer, and the annoyance of smoke and dust is over for the season, the Curtains will need attention.

The delicate lace and dainty ruffles need careful handling. Of course you can do them by hand without danger of injury—but there's an easier way—the "EASY" way.

You may safely entrust your most cherished possessions, Curtains, Lingerie — everything — to the EASY Vacuum Washer, for it washes by air pressure and suction alone. There's absolutely no wear on the clothes. They are treated just as gently as if you washed them by hand.

Come in and see how it works, or we will do your next washing in your own Home, and let you be the judge.

Miller, Powell & Watson

438 George St.

Phone 283

A small payment puts one in your home—

Balance on easy terms

PREMIERS HAD A CONFERENCE

Italy and Belgium Agree on Certain Policies of Reconstruction.

(By Francis Corea, United News Staff Correspondent.)

ROME, May 19.—Premier Mussolini visited Milan yesterday to confer there with Premier Theunis of Belgium regarding questions rising out of the experts report.

Premier Theunis accompanied by Foreign Minister Hyams of Belgium was due to arrive at Milan at 4 p.m. and the leaders planned to begin the conference immediately. The conference will continue to-day.

Meanwhile Italy is enthusiastic over the news that Premier Mussolini and Foreign Minister Benes of Czecho-Slovakia have agreed upon a pact providing for cordial co-operation in the policies of the two nations.

Benes has just concluded a visit here and his statements to the press as well as an Official Communique show that his meeting with Mussolini has paved the way for a peaceful solution of reconstruction problems.

The Nuovo Paez says that it is certain that an understanding will also be reached at the meeting regarding Hungary for whose financial rehabilitation both England and Italy are now working.

Apparently Czecho-Slovakia has agreed to participate in the reconstruction of Hungary, providing Budapest agrees to rectify the Czecho-Slovaki-Hungarian border.

The Messagero understands that the Italo-Czecho Slovak pact defines the attitudes of the two countries on all questions likely to arise in the execution of the peace treaties, especially as concerns middle Europe and south eastern Europe.

Benes will return to Rome in a few days and the treaty probably will be signed during his stay.

CONVICTION MADE IN A LIQUOR CASE

Still Was Fished Out of Stoney Lake--G. M. Winslow Fined.

On Saturday Magistrate Langley gave judgment in the case of the Inland Revenue Department against G. M. Winslow, of Stoney Lake, charged with concealing a still on the farm of Kenneth Hull, and making homebrew there last summer. Part of the still was found buried by Inspector Stewart and Mr. William Buller, and the worm, made of copper, was fished out of Stoney Lake, by Walter Miller of the Customs Office. The evidence was of a conflicting nature but the magistrate stated that on the whole he believed the evidence of Mr. and Mrs. Hull who swore that they had actually seen Winslow operating the still. He was fined $200 and costs.

Mr. J. F. Strickland appeared for the accused and Mr. Joseph Wearing for the prosecution.

Bell Bulletin of Service Helps

Vol. I. 1924 No. 11

"I promised him my next order"

"Use the Bell to Sell"

J. M. McHardy
Manager

"ONE evening my home telephone rang. 'Mr. Martin,' a voice said, 'this is Harrison of the Ideal Paint Company. I apologize for calling you at this hour, but I've got something worth-while.'

'You know our goods don't you? I'm prepared to give you the best service you ever had. Will you give me a chance, on the basis that the first complaint you have of service or goods, I'm through?'

"I know their goods well, and his earnest straightforward talk made a very good impression. Prompt personal service means a lot to me, and I promised him my next order."

This is one incident in a campaign this persistent salesman carries on by Long Distance after 8.30 p.m.—which usually means at half the day-time rate. In no other way could he sell his personality after business hours.

By selecting his names carefully, he says he nearly always gets a favourable reception.

Absolute Protection ~Whatever comes

By insuring "four ways" with a North American Life policy, you can provide against every possible misfortune which might deprive yourself or your loved ones of a secure future income.

Such a policy pays "four ways."

1. **Death**
2. **Accident**
3. **Total Disability**
4. **Old Age.**

Thus, with a $10,000 policy under this "four way," North American Life plan your beneficiaries receive in the event of your death from natural causes—$10,000.

If your death is accidental, your heirs receive—$20,000.

In case you are totally disabled through sickness or accident, you enjoy *a monthly income of $100.*

And at the same time your policy represents a saving for old age when lessened earning power will reduce your income.

We will be glad to send you full particulars about this "Absolute Protection" Policy.

NORTH AMERICAN LIFE ASSURANCE COMPANY

"Solid as the Continent"

Head Office - Toronto, Canada

Peterboro Branch Office
Royal Bank Chambers
Peterboro, Ont.

I would like full particulars about the "Policy that Pays Four Ways."

Name_____

Address_____

Age____ Occupation_____

WHITEHOUSE FANNED 17 OF TORONTO BARACAS

Lakeview's Star Opened Season In Great Form — Blanked the Visitors In First Seven Innings of Exhibition Game--Le Barr Team Won 5-4.

Frank Whitehouses fine pitching was the outstanding feature of the exhibition game at Riverside Park on Saturday afternoon when the Lakeviews defeated the St. John's-Baracas of the Spalding Intermediate League, Toronto by 5 runs to 4. Whitehouse blanked the Queen City crew for the first seven innings and then changed places with Lew Lebar in the eighth. The visitors jumped the right hander for four big runs and had the tieing and winning counters on the bases when the inning ended. The Lakeviews took no more chances and Whitehouse went back to the mound in the ninth finishing in great style and protecting the one run lead.

Whitehouse who twirled the Lakeviews to the Ontario Championship last season made a great start on Saturday, striking out 17 and allowing 5 hits which he kept well scattered. In the fourth and fifth innings the Baracas fanned in order while in the third and seventh he fanned three in each.

The only innings in which it looked dangerous for him was the sixth. It was this way, Cockburn the first man up for Baracas hit to LeBarr who made a nice pick up and touched him out. Jones fanned and Rashley drilled one over second. Plumber singled over short, sending Rashley to second. Cameron threw the ball wild when he had Rashley between second and third and Rashley was safe at third, Plumber going to second on the wild peg. With a man on second and third and two hits in a row it looked rather dangerous but Davage popped to short, retiring the side.

Plumber a young southpaw, did the hurling for the Baracas and turned in a good game but his team mates fell down badly behind him several times. He fanned four and allowed nine hits, while his teammates were the cause of two errors and a number of bone head plays.

The Lakeviews got their first counter in the fourth innings when Collins scored, after being advanced to second by Whitehouse on a timely hit to right field by McIntyre. The Baracas blew in the sixth and the Lakeviews piled up four runs, Collins fanned. Whitehouse poled out a single and McIntyre advanced him to second on a hit over short. Cheu who took Marchan's place at third sacrificed to short.. Whitehouse scored on a balk. Johnston struck out but Jones missed the third one and threw wild to first, McIntyre scoring and Johnston going to second. Cameron doubled, scoring Johnston. LeBarr hit through second scoring Cameron. Ash fanned. That was all the scoring and it was plenty to win the game. The Lakeviews all worked well, with the new recruits showing lots of form and with a little more practice should turn out to be a championship aggregation.

T. Manketlo at second and Davage at first were the pick of the Baracas outfit.

The Baracas made their four runs in the eighth inning. Cockburn the first batter to face LeBarr, doubled to right field, Jones hit to short stop, sending Cockburn to third but himself was thrown out at first by Cameron. Rashley singled, sending Cockburn home and advanced to second when Plumber walked. Davage flied to first. T. Mankelto was hit by pitcher, filling the bases. L. Simms walked, forcing a run and H. Manketlo singled scoring L. Mankelto and Simms. W. Matthews who was rushed in as a pinch hitter to take G. Simms place hit to LeBarr who threw him out at first and thus ended the Barcas rally.

The box score

St. John's-Baracas—

	AB	R	H	PO	A	E
Cockburn, ss	5	1	2	2	2	0
Jones, c	4	0	1	5	1	1
Rashley, lf	5	1	2	0	0	0
Plumber, p	3	1	2	0	6	0
Davage, p	4	0	0	13	0	1
T. Manketlo, 2b	3	1	0	3	2	1
L. Simms, cf	3	0	0	0	0	0
H. Manketlo, 3b	3	0	1	1	0	0
G. Simms, rf	3	0	0	0	0	0
W. Matthews, rf	1	0	0	0	0	0
	34	4	8	24	11	3

Lakeviews	AB	R	H	PO	A	E
Cameron, ss	5	1	1	1	2	1
LeBarr, 1b, p	4	0	1	7	1	0
Ash, lf	3	0	1	1	0	0
Whitlow, cf	4	0	0	0	0	0
Collins, c	4	1	1	15	3	0
Whitehouse, p, 1b	4	1	2	3	1	0
McIntyre, rf	4	1	2	0	0	0
Marchan, 3b	2	1	0	0	0	0
Cheu, 3b	1	0	0	0	0	0
Halliday, 2b	2	0	0	0	1	0
Johnston, 2b	2	0	1	0	0	0
	35	5	9	27	8	1

Barcas ..... 000000040—4
Lakeviews ..... 000104000—5

Stolen bases—Johnston, Plumber and Rashley. Sacrifice hits— Cheu and Jones. Left on bases—Lakeviews 8 Baracas 8. Two-base hits—Cameron and Cockburn. Hits off Whitehouse, 5 in 8 innings; off LeBarr 3 in 1 inning; off Plumber 9 in 8 innings. Struck out by Whitehouse 17; by Plumber 4; by LeBarr 0. Bases on balls off Whitehouse 1, off LeBarr 2; off Plumber 2. Hit by pitcher—By LeBarr 1 (Manketlo). Umpires—C. LeBarr at the plate and "Shiner" Johnson on the bases.

BROKE OLYMPIC RECORD.

STAMFORD UNIVERSITY, Cal., May 18.—C. S. Cochran, of the Olympic Club, broke the Olympic Games record for the 400 meter run in the far western Olympic tryouts here yesterday by making the distance in 48 7-10 seconds. The record, held by B. G. Rudd, of England, is 49 3-5 seconds.

Secretaries Asked To Send Addresses

Secretaries or other leaders of all sport organizations in the city are requested to communicate with the Examiner, giving their names, addresses and telephone numbers. This refers to all sports, baseball, cricket, football, tennis, golf, lawn bowling, basketball, indoor baseball, horseback riding, canoeing, or any other line. Thank you.

BALTIMORE HITS TOTALLED THIRTY

Twenty-Seven Runs Off Newark, Just Three Under Rochester's Record at Bears' Expense.

NEWARK, N.J. May 18.—Baltimore won its second game of three from the Pears to-day by a score of 27 to 2. The Orioles were shy three run of equalling Rochester's 30 to 2 victory over Newark about a month ago. Score:

Baltimore ....016 060 626—27 30 1
Newark .... 001 100 000— 2 7 7

Ogden, Tomlin and Greenae, Alberts, Ellis, Musante, Barnes and Devine, Hackbarth.

Won and Lost

JERSEY CITY, May 18.—Jersey City and Reading split to-day's doubleheader. The Skeeters won the first by a score of 2 to 1, and the Miners took the second, 4 to 2. Scores for the game:

1st game:

Reading .. ....000 100 000—1 6 2
Jersey City.. ..000 001 001—2 9 1

Tuero and Haley; Barnhardt and Freitag.

2nd game:

Reading .....010 000 300—4 15 1
Jersey City .. 000 000 002—2 4 2

Mamaux and Lynn; Hanson and Freitag.

POSTPONED GAMES

Toronto at Buffalo, rain.
Rochester at Syracuse, rain.

INDIANS EASY FOR YANKEES

Uhle Driven From Box In Second When New York Scored Six — The Senators Blew In Ninth.

NEW YORK, May 18. — New York Yankees won an easy victory from Cleveland to-day, 8 to 0. Uhle who won six out of seven games from the Yankees last season was easy, New York driving him out of the box in the second inning. Shawkey pitched a strong game. Score:

Cleveland..... 000 000 000—0 7 2
New York ....060 020 00x—8 9 1

Uhle, Metevier, Morton and Myatt; Shawkey and Schang.

Washington Wobbled

WASHINGTON, May 18.—Washington's baseball team blew up in the ninth inning to-day and St. Louis took the first game of the series, 6 to 3. Marberry and Shocker each had allowed but two hits until the last inning. Leibold got half of Washington's hits. Score:

St. Louis .....000 010 104—6 6 1
Washington ..100 000 002—3 6 4

Shocker and Severeid; Marberry, Martina and Ruel.

Red Sox Second

DETROIT, May 18.—Boston defeated Detroit to-day 5 to 4. Cole was driven from the box in the seventh inning, when the Red Sox made three runs. Fuhr, although a bit wild managed to keep the Tigers' hits scattered. Score:

Boston .....101 000 300—5 9 1
Detroit .....300 000 010—4 7 1

Fuhr and O'Neill; Cole, Collins and Bassler, Woodall.

LEAGUE STANDING

INTERNATIONAL.

	Won.	Lost.	P. C.
Baltimore	16	9	.640
Toronto	11	11	.593
Reading	12	10	.545
Rochester	12	10	.545
Buffalo	11	10	.524
Newark	12	11	.522
Syracuse	8	15	.348
Jersey City	7	18	.280

AMERICAN LEAGUE

	Won.	Lost.	P. C.
New York	16	9	.640
Boston	14	10	.583
St. Louis	15	11	.577
Detroit	14	12	.538
Cleveland	12	13	.480
Chicago	11	13	.458
Washington	12	15	.423
Phmiladelphia	7	18	.280

NATIONAL LEAGUE.

	Won.	Lost.	P. C.
New York	16	11	.593
Cincinnati	16	11	.593
Chicago	17	14	.548
Brooklyn	14	14	.500
Boston	12	12	.500
Pittsburgh	12	15	.444
St. Louis	11	16	.407
Philadelphia	9	14	.391

After living for more than 30 years in a pencil-box, a beetle grub recently died at the London National History Museum.

OLYMPIC RUGBY HONORS WON BY AMERICAN TEAM

Defeated French In Rough, Hard - Fought Game at Colombes Stadium—The Crowd Booed Victors, Who Left By Side Gate.

SCORE WAS 17-3.

PARIS, May 19.—The American Olympic football team won its match Sunday from France by a score of seventeen to three.

A disappointed crowd of thirty thousand saw the Stars and Stripes hauled to the top of the flagpole at Colombes Stadium. The game was rough and hard fought throughout, although Referee Sam Freethy did not see fit to use his aribtrary powers with severity on either team. He cautioned two French players.

The superior weight and condition of the United States team told against the French from the beginning of the game. .Playing most of the time with fourteen men and for the last part of the game with thirteen, the French fought doggedly, using their better strategy and technique desperately in an effort to save the situation.

When, after twenty minutes of play Jaureguy, France's fast three-quarter, was laid out by a hard tackle and had to retire for the rest of the game, the crowd who up to this time had impartially cheered the Americans and the French, began to boo the United States players. The French were continually going down under the fierce tackling of the Americans and when the game was over the strains of the Star Spangled Banner could hardly be heard above the cat-calls from the stands.

Despite the protest of the United States team, it was thought necessary to furnish an escort for the victorious players who left by a side gate.

During the match the United States team made five tries, only one of which was converted. The French made a single try, which they failed to convert.

WHITE'S DEFEAT NORTH DUMMER

Township Team Gave the Masseys Strenuous Game But Were Downed 2 to 1--Louis Yeotes Kicked Off.

North Dummer made their first appearance in the city on Saturday afternoon when they met the White Bros. Sporting outfit "the Masseys" in King Edward Park in a League game for the Yeotes Cup and lost by the score of 2 to 1. The donor of the Cup, Mr. Louis Yeotes was present and kicked off for the visitors, who won the toss.

The Masseys by some nice passing gave the visitors' goal keeper an opportunity to show his ability by repelling a fast drive from the foot of Edgar. Payne of the visitors, was very fast and his runs on the extreme right were of great advantage to the visitors many of the centres were not met and the visitors lost a great chance to open the scoring. Cooper and his partner were continually clearing their lines and placing their forwards in possession, but the visitors defence was safe. Payne went sailing away passing to H. Batten. Saunders was called upon to save what seemed a certain goal. He tipped the ball over the bar from the corner kick which was well placed. He again was conspicuous by fisting the ball out of danger. Smith, the Masseys' centre half, was now in evidence by nice work and urging his forwards to play up gave the visitor's defence an anxious time. A. Jury placed nicely to Payne and beating all opposition, beat Saunders with a grand shot. Half time arrived with the score 1 to none in favour of the visitors.

After the usual refresher the Masseys put all they knew into the game and Edgar's runs on the left were delightful to watch. Smith kept plying him with nice ground passes which he was making the best use of but the visitors were sound in defence and kept the Masseys at Bay. Smith would not be denied. He saw an opening and with a beautiful drive beat Jury all the way. The game was now very exciting. Masseys were playing in their best form, Laughlin put the ball to Cordrouy and this fine young player centered nicely to A. Vinette and the visitor's goal keep brought off a fine save. Just one goal and then the other was the order until A. Vinette receiving from Edgar put the ball out of reach of Jury and put the Masseys one ahead.

The visitors went at it with a will the Masseys' defence having plenty to do; their forwards were testing Saunders who kept a fine goal all through by some daisy cutters. Ashmore gave a foul and A. Jury took the kick Saunders fell on the ball and it seemed as if the visitors would equalize. The game was fast and evenly contested. There was no further scoring time arrived leaving the Masseys winners of their first league game by 2 to 1.

The visitors made a good impression and with a little practice will be a good team. After the game the Masseys entertained the visitors to supper.

The following were the teams:

North Dummer

Oswald Jury, W. Garveth, E. Batten, A. Taylor, H. Jury, A. Jury, R. Payne, H. Batten, M. Payne, H. Munro, F. Bell.

The Massey

Saunders, Cooper, Slaughter, Ashmore, Smith, Naish, Cordrouy, Laughlin, A. Vinette, E. Vinette, Edgar.

Referee—S. Calladine.

QUAKER'S LEAD WAS OVERCOME

Scored First Goal Against Thistles Saturday But Failed to Hold Advantage and Were Defeated 5 to 1.

The expectation of witnessing a desperate struggle by the Quakers in revenge for the defeat two weeks ago did not materialize before a good attendance of spectators at King Edward Park on Saturday. The Thistle won five goals to one. Although outscored, the Quakers put up an excellent brand of soccer and the score does not indicate the run of play because they were unfortunate in front of goal.

The teams:

Quakers—Williams, goal; Honor and Willshaw, full-backs; Logan, Metcalfe and Butler, half-backs; Mayette, Hepburn, Craig, Croft and Walker, forwards.

Thistle—Curtis, goal; Rae and Anderson, full-backs; Jackson, Dawson and Ross, half-backs; Burgess, Hutton, Richmond, A. Williams and T. Williams, forwards.

Referee—J. C. Russell.

Thistle had the wind behind them and were the aggressors right away through the efforts of Hutton and Burgess on the right wing. Burgess crossed nicely but Willshaw picked up the centre in time to give Craig the opportunity to make headway but Dawson checked him, then made a splendid drive from twenty yards out to skin the bar. An individual move by Craig was nullified by the Thistle's full-backs who had to be on the alert against the fast moving Quaker forwards. Mayette, outside right, was going all the time and he repeatedly made things lively in Thistle area. All the Quaker forwards hemmed the play around the goal and were rewarded when Mayette landed the ball into far corner of the goal out of Curtis' reach for the opening goal. At this reverse, Dawson awakened to the shock and tried hard to even up the score but his parting shots were wide of the mark, ultimately the centre half let Hutton away on the right to trick Willshaw and shoot hard for goal. Williams made a one-handed save at the expense of two fruitless corners. Honor and Willshaw were a power of strength in Quaker's defense and were much needed when the Thistle forwards attacked. A foul outside the penalty area looked dangerous for Quakers. Richmond took the kick which was banged againt the playesr without any result. Aided by the wind, Thistles could not make any progress against the stubborn defense of the Quakers. At length, Dawson sent a fifteen yard drive for goal, Williams made a smart two hand save at the expense of an unproductive corner. The Quaker forwards travelled to the other end without gaining any advantage. Jackson sent Burgess down into the corner where he got a corner-kick that was placed in front of goal. Honor headed clear.

Tied the Score.

Hutton touched the ball back to Burgess who drove right across the goal to equalize. Both teams again on equal terms resulted in the Quakers making raid after raid upon Curtis' goal. Nice combination by the Quakers left wing was checked cleverly by Rae as they were making for goal. Thistles went right back again to gain a foul against Butler. Jackson placed his parting kick into the goal-mouth, Honor headed out, then kicked clear. Ross returned it to goal area where Richmond dribbled past the defense to put his side ahead. A foul-throw against Burgess transferred the play to the other end where Rae and Anderson held Quaker forwards at bay. One more raid by Thistle's left wing on Quaker's goal saw Williams save in the nick of time just before half-time. Half-time—Thistle 2, Quakers 1.

Half-Time

With the wind assisting them in the second half, the Quakers soon became busy and Mayette forced a corner, following which Craig misheaded in front of the goal. No sooner was this fright applied to the Thistle, Mayette beat the defense on the run for the ball and travelling fast in on goal shot hard with a right foot drive that was marvellously saved when Curtis diverted the ball past the upright to his own personal injury but continued after getting attention from the trainer. The Quakers still applied the pressure but finished poorly on front of goal Each team was giving the bast and nice play was applauded on many occassion. During a spell of pressing, good attempts at goal were made by Jackson, Dawosn and Richmond, the centre-half's shot being well saved. At last, from a solo effort by Dawson, Richmond was left to do the needful with a low ground shot that Williams could not hold.

Quakers Out of Luck.

Try as hard as they liked, the Quakers had no such luck at goal, in fact, Curtis was brilliant in goal and cleared smartly every shot he handled from Quaker's forwards, despite his handicap with an injured arm. The Thistle made it four when T. Williams outwitted the defense, crossed to Richmond who lifted the ball over his head into goal. Five minutes to go Alex Anderson scored from a penalty. Full time—Thistle 5, Quakers 1.

Goal scorers—Quakers: Mayette. Thistle: Richmond 3, Burgess and Anderson.

Ruth's Nine Homers Leading in Majors

CHICAGO, May 19.—Babe Ruth of the New York Americans maintained his home run supremacy in the two major leagues last week by cracking out two four-basers, giving him a total of nine. Fournier of the Brooklyn Nationals led his league with eight. Next to Ruth in the American League was Hauser of Philadelphia, with six circuit clouts. Fournier made the most homers during the week, cracking out two on Thursday and one on Saturday.

DIAMOND DUST

Lock Works, champions of the Mercantile League, and Maple Leafs, city juvenile champions, played an exhibition game at King Edward school grounds Saturday afternoon, the Leafs winning by the score of 10 to 1. The Lockmakers used "Duke" Neary, who relied on a fast ball, which the Leafs hit hard and often. Bradley held the Lockmakers scoreless for six innings, and "Lefty" Donnelly finished the game for the Leafs in good style.

Field Day June 7.

The City League Field Day was to be held on the 31st of May, but has been postponed until June 7th, the following Saturday, so it will not interfere with the Central League game at Riverside on that date. This shows good sportsmanship on the part of the management of the City League.

McIntyre and Whitehouse showed old time form at bat on Saturday when they each netted two hits. Whitlow, who is held as one of the heavy hitters of the Lakeview aggregation, fell down badly on Saturday, but it shall not be long before he gets his batting eye back again.

Rice, the Indian twirler, who was given a try-out with Solomon's aggregation a few years ago, was out at the Raybestos practice on Saturday and may be signed as one of their moundsmen.

Chuck Bradley and Abe Delahaye will likely be the battery for the Crescents next Saturday when they meet the Lakeviews in the opening game of the Junior series.

Hap Harrison is at present laid up with a sore leg, and may be on the sick list for a week or so. It is hoped that he will be able to do his old stuff on first base next Saturday.

The Mercantile league opens on Tuesday night at Riverside, when the Bankers and the Western Clock Company will clash. The Mercantile will supply the fans this season with some snappy ball.

Diamond Rolled.

The diamond at the Exhibition grounds has been skinned and rolled and is now in splendid shape for the opening games. A number of teams took advantage of the dry weather to try out the grounds. Among them were Raybestos of the Midland League, Mackeys of the East Peterborough League, and the C.G.E. team of the Mercantile League. The Peterborough and De Laval Cricket Clubs also were out in the east end of the grounds.

Manager Alex Miller, of the Raybestos Midland League entry had about twenty prospective players out. Among those he has signed are Jobbitt, Kirn, Corrin, White, Butcher, Lundy and Coursey of last year's Raybestos, Duggan, a pitcher from the Trent Valley League, Hensley and Rogers of last year's Adanac Juniors and Jamieson, O'Dette and Delahaye of the East Peterborough League.

The committee in charge of the Exhibition Park will meet on Tuesday night to assign practice and playing hours to the various teams that intend to use the grounds.

Record Race Crowd Saw "Black Gold" Win Derby

LOUISVILLE, Ky., May 19. — West triumphed over the East for the first time since 1921 in the historic Kentucky Derby when Black Gold, the favorite, won the race by a scant half length in a slashing drive to the wire, defeating eighteen of the noblest three-year olds in training, before a crowd of 75,000 to 80,000 persons, the greatest throng that ever witnessed a horse race in the United States.

ENGLAND 3, FRANCE 1.

PARIS, France, May 18.—(Canadian Press Cable.)—England defeated France 3 to 1 in an international association football game played here Saturday. The game was keenly contested and a fast pace was maintained throughout, despite the prevailing heat. Gibbs, of Clapton Orient, opened the scoring and Storer of Derby County, placed the visitors further ahead. The result at half time was 2 to 0.

Hotels in London are furnishing foreign language to their waiters, bellboys and other employees, in view of the expected influx of foreign visitors this summer for the British Empire Exhibition.

REDS ARE TIED WITH YANKEES

Cincinnatti's Timely Hitting Gave Them Sunday Victory Over Dodgers — Phillies Rampageous In One Big Inning.

CINCINNATI, May 18. — Bunching hits off Grimes in three innings, Cincinnati went into a tie for first place with New York by winning from Brooklyn to-day, 5 to 4. Donohue was effective until the 8th when Brooklyn got to him for five hits and he was relieved by May, who stopped the rally. Hargrave was hit on the hand by a pitched ball in the 6th inning and it is feared that he has sustained a broken thumb. The score:

Brooklyn .. ..001000030—4 11 0
Cincinnati .. ..01020020x—5 11 1

Grimes and Taylor; May, Donohue and Hargrave, Wingo.

Excess of Extras.

CHICAGO, May 18. — One vicious attack in the second inning, in which Philadelphia smashed out two home runs, two triples, a double and a single, gave the visitors a commanding lead and they defeated Chicago 8 to 5 in the first game of the series, Kaufman was forced to retire after being touched for homers by Hollie and Sand, a hit by Parkinson, and a double by Henline. The first two men to face Wheeler hit triples. Hubbell was hit freely, but the Cubs lacked the punch with men on bases. Thes core:

Philadelphia .. .. ..060010001—8 12 0
Chicago .. ..100001021—5 14 0

Hubbell, Carlson and Henline; Kauman, Wheeler, Jacobs, Blake, Pierce and Hartnett.

Flack Features.

ST. LOUIS, May 18. — A rally in the ninth inning with the score standing four to three against them, gave St. Louis the first game of the series with Boston here to-day. The score was 5 to 4. Cooney who relieved Genewich in the last half of the fatal inning, failed to stop the rally. Flack's double, scoring Toporcer and Dyer, ended the game. Score:

Boston .. ..200020000—4 10 3
St. Louis .. ..030000002—5 9 2

Genewich, Cooney and O'Neill; Duer and Gonzales.

Bowling

BIG GAME TONIGHT

The big game between the High Rollers and the De Laval will be played tonight at Solomon's Alleys starting at eight o'clock. This is the most important game of the league, as a win of one game by the High Rollers will tie the DeLaval and the Lawn Bowlers. If the High Rollers take three they will win third place. If the De Laval win all three they will go into undisputed position of second place.

With cool weather reigning supreme a record crowd is expected to be on hand tonight to witness the battle.

WILL STAY OPEN FOR A FEW WEEKS

Owing to the cool weather Mr. Solomon wishes it to be known that Solomon's Alleys will remain open for a few weeks longer. That the bowlers are taking advantage of the weather is noted by the big crowds that have been rolling lately. The Belmonts struck great weather as is noted by the fact that over 45 rolled in their tournament.

A hermit, aged 85, who has lived for 50 years in a cave in the Vosges mountains, France, has been forced by the cold to leave his retreat.

SATURDAY'S SCORES.

NATIONAL LEAGUE.

New York .. ..001000001—2 8 2
Chicago .. ..00030010x—4 7 1

Barnes and Snyder; Aldridge and Hartnett.

Brooklyn .. .. ..0010000020001—4 13 2
St. Louis .. .. ..0102000000000—3 12 1

Vance and Deberry; Haines and Gonzales.

Philadelphia .. .. ..312110301—12 17 1
Pittsburgh .. .. .. 10140020 0— 8 12 3

Mitchell and Henline; Cooper and Schmidt.

Boston .. ..00520 010—8 14 0
Cincinnati .. ..000001300—4 6 4

L. Benton and O'Neil; J. Benton and Hargrave.

AMERICAN LEAGUE.

St. Louis .. ..20000000—2 7 0
New York .. ..20014000x—7 9 0

Danforth and Severeid; Jones and Hoffman.

Chicago .. ..001000120—4 10 3
Boston .. ..01000220x—5 10 0

Lyons and Schalk; Piercy and O'Neill.

Detroit .. ..000022005—9 12 3
Philadelphia .. .. ..10002003—6 12 1

Stones and Bassler; Meeker and Perkins.

Cleveland .. ..60001300—4 13 2
Washington .. .. ..11003010x—6 11 1

Shaute and Sewell; Mogridge and Ruel.

INTERNATIONAL LEAGUE

First game:

Buffalo .. ..000000000— 0 4 2
Toronto .. ..00601003x—10 13 0

Fischer and McAvoy; Stewart and Stanage.

2nd game:

Buffalo .. ..0000020—2 5 1
Toronto .. ..011010x—3 4 1

Biemiller and McAvoy; Thomas and Sullivan.

Reading .. ..200010000—3 11 1
Jersey City.. .. .. ..000000020—2 8 0

Smallwood and Lynn; Sellers and Freitag.

Baltimore .. ..202300300—10 18 2
Newark .. ..330430000—13 15 3

Thomas and Cobb; Goekel and Devine.

Syracuse.... .... 020100100—3 7 2
Rochester 04010020x7 11 1

Pierrotti and McKee; Paterson and Lake.

SOCCER NOTES.

A special meeting of the P. and D.F.A. will be held tonight in the Chamber of Commerce Rooms at 7.30 prompt.

All Nomads—has beens (?)—are requested to turn out for practice tonight at King Edward Park. Prospective players will be made welcome.

COUNT SALM UNLUCKY IN LOVE AND TENNIS.

VIENNA, May 19. — Switzerland beat Austria yesterday in the doubles for the Davis cup, three sets to one. Count Ludwig Salm von Hoogstraeten and his brother, Count Otto Salm von Hoogstraeton, represented Austria, and were defeated by C. F. Aeschliman and M. Sautter, the Swiss experts, 2-6, 6-3, 6-4, 6-4.

SUZANNE LENGLEN ILL.

PARIS, May 18.—Suzanne Lenglen, the world's woman tennis champion, is still ill, and will not play in the French national championships. The French national tennis officials were notified to this effect to-day by M. Lenglen, father of Suzanne.

Cigarettes rolled in papers of various colors are intended for the use of women who like their smokes to match their frocks.

A GOOD GAME FOR THE OPENER

Bankers and Western Clock Wi Clash in the Opening Game of Mercantile League.

Tomorrow night will see the opening game of the Mercantile League when the Bankers and Western Clock will meet at Riverside Park at 6 o'clock sharp.

This game should be a humdinger as both teams have a good bunch of ball players and have been working pretty regular lately.

Frank Whitehouse or the Banker's new pitcher from Kingston, will get the pitching assignment for that aggregation. They will also have 'Jeff' Hardill to fall back on. The rest of the team will be strong and should give a good account of themselves.

The Western Clock have not decided who will do the heaving for them, but they have a couple of good pitchers to pick from. They will trot out a good infield and outfield and they should make the Bankers step.

The game should be a thriller and should draw a good crowd as it is the first league game to be played by any team this season. Both aggregations will have a good bunch of rooters over to encourage them and there should be a big turnout of fans for this game.

The next scheduled Mercantile League is for Thursday night when the Examiner hooks up with the Quaker Oats.

BASEBALL

WILLIAMS RUMOR.

Lindsay Post: The ship which sailed away early in the spring, bearing Jack Williams, southpaw pitcher of the Grand Trunk ball team, to fields afar, has apparently struck a reef and gone down with all hands on board, if reports, which are current about the city to-day, are true.

Rochester having no place for him, shipped him to Pittsfield, N. Y., and after pitching a part of the game was sent back "not required." He then was sold outright to Binghampton, N.Y. There he was tested under fire and they passed him up, and reports are he is home in Verona.

When a jump is made from amateur to professional, a player must be at least 75 per cent. stronger than the league he is playing in. Jack had a wonderful curve ball and a real arm, but was sadly lacking in speed on the fast one. He was a little faster than the ball played in Central Ontario League, and not quite fast enough for the class played where he was.

A letter has also been received in town from Ken Colling, in which he states that he is getting on fine. Next Monday he goes to Binghampton for the week.

Newspaper Publisher Dead at Owen Sound.

OWEN SOUND, Ont., May 18.—Following several months of serious illness, J. Dean Finlay, Owen Sound, business man and publisher died at his home here on Saturday morning. He was in his fortieth year and was a native of Collingwood, where he learned the printing business. In 1914 he came to Owen Sound and organized the News Printing Company Limited, publishers of the Advertiser, of which he became manager. He continued as manager of the Advertiser, until it was amalgamated with the Sun Times in 1923 he was well known among his fellow journalists who regarded him as a most able newspaperman.

It's a Mystery Melo-Drama!
by Mary Roberts Rinehart, who wrote "THE BAT"

Capitol Entertainment

HERBERT BRENON *Production*

TODAY-TUES.-WED.

"The Breaking Point"

with
Nita Naldi
Patsy Ruth Miller
George Fawcett
Matt Moore

4 Pictures packed into one! A fascinating murder mystery, a flaming Broadway romance, a Society love story and a rattling story of Western adventure. this assures you 100% entertainment.

NEIL BURNS
IN
"DANDY LIONS"

Capitol Review
Capitol Comedy Creation
Famous Capitol Orchestra
Capitol Selected Vaudeville

VINCENT and DAVEY
Presenting their original Singing and Comedy offering
"REMEMBERED?"

AL SIMMONS OF ATHLETICS HAS LESS FORM THAN ANY HITTER IN MAJORS YET HE IS STAR AT BAT

BY BILLY EVANS

What part does form play in the success of baseball's greatest batters?

In golf you must follow through with your swing if you would get distance to your drives.

In the history of the ring, there was never a great puncher who delivered his blows when off his stride, backing away.

A few of the great punchers of the fight game must set to get power back of their blows. They are seriously handicapped.

Others need only to step in, get the power of the body back of the punch, and pack a dynamite wallop in a blow that carries only a few inches.

Step into the ball has long been a baseball truth. To be a great hitter it has always been considered essential that the batter step into the ball as he starts his swing.

Pulling Away Bad Fault

Pulling away from the ball, thereby getting off balance and losing much of the body power, has long been considered one of the worst of batting faults.

"He has one foot in the water bucket," has long been a baseball phrase used in describing the batter who pulls away from the plate with his foremost foot. Reference is made to the water bucket that in the old days rested on the bench.

It is possible for a batsman to achieve greatness in baseball with a style that is directly contrary to the theories of the game.

Al Simmons, Connie Mack's rookie outfielder, is the player we have in mind, in making the above statement.

Form Means Nothing.

Simmons casts batting form to the winds, pulls on nearly every ball pitched, yet in the opening weeks of play, his batting punch has featured the showing of the Athletics. Opposing pitchers hardly know how to figure him.

Philadelphia fans know him as "Foot -in-thebucket" Simmons, yet he is their hero because he can hit. The fan can forgive style if he gets action. Simmons has already supplied plenty of it.

The rookie outfielder is a sturdy youngster, who evidently carries great strength in his arms and shoulders. While he does pull on every

AL SIMMONS

ball pitcher, his fault is not nearly so grievous as painted.

Simmons Uses Long Bat

Simmons uses an extra long bat. I don't believe I ever saw a big league player use a longer one. He stands close to the plate. Consequently, when he pulls away, he is not nearly so far from the plate as his actions would make it seem.

His habit of pulling away, plus the fact that he uses a long bat and hugs the plate, often brings him into perfect position to take a cut at the ball.

There is no poetry of motion to Simmons' batting style, but I am pretty well satisfied that he is going to be great a hitter, despite the criticism that is being handed his style at the plate.

And after all, it's the basehits that win ball games, regardless of how they are made.

LAWN BOWLERS FORM A LEAGUE

Inter-County League Will Play Games on Wednesday.

OSHAWA, May 19.—Lawn bowlers from Bowmanville, Whitby, Port Perry and Oshawa met here in the Y.M.C.A. and organized an inter-county league with games on Wednesdays, except when tournaments interfere with games, and the opening games to be played in Oshawa, on Wednesday, June 4th. The following officers compose the executive: President, A. H. Greenwood, Whitby; Vice-President, J. J. Mason, Bowmanville; Secretary-Treasurer, P. Ingham, Port Perry; Committee, E. J. Goodman, Oshawa; Dr. A. S. Tilley, Bowmanville; Charles J. Nasmith, Port Perry, and L. Dudley, Whitby.

REGENT THEATRE
TO-DAY ALWAYS A GOOD SHOW

J. Warren Kerrigan---in
"The Man From Brodney's"
From George Barr McCutcheon's famous Novel.
A rich, warm Romance of India Seas, where hordes of Mohammedans, lashed to furious hatred of Infidels, attack a handful of Whites in a Thrilling, spectacular Battle. A Drama of Intrigue and Mystery, Love and Adventure.
Supporting Stars: Alice Calhoun, Wanda Hawley, M. Du Pont, Pat O'Malley, and Kathleen Key.
Also EDNA MURPHY in "HER DANGEROUS PATH."
MAC SENNETT—COMEDY.
KEN BLOOD'S Famous JAZZ ORCHESTRA in Popular Selections.

LIMESTONE GANG TO GO FARTHEST

If Rain Keeps Off They Will Demonstrate to Oshawa on Wednesday in the Opening Game at Kingston.

KINGSTON, Ont., May 19. — (Special.) — In the British Whig today, the sporting editor says:

"If we do not have another two months of steady rain and cold weather the Central Ontario Baseball League will start its schedule on Wednesday, May 21st, with the local eyes fastened on the Oshawa-Kingston game. The Kingston team did not make as good a showing last year as it might have if it had been in the group longer, and had been more stabilized as to managers, general policy, etc.

"This year matters should be much improved and the Limestone gang should go a long way. To tell the truth, we know more about Belleville, Peterboro and Oshawa than we do about our own team. The performers of the other clubs are nearly all known from past performances but Kingston has a few lined up this season who have been fast in other company but have yet to be tried in senior ranks, and has also two or three men on the roster unknown to the local wise acres.

"Kingston had another heavy rain on Sunday but the weather to-day is clear but quite cold with a strong wind that should help in the drying up of the playing field at the fair grounds.

"All the local games will start at 6 p.m., daylight saving time."

PETERBOROUGH CRICKET NEWS

The Peterborough Cricket Club played a game with the De Laval Cricket Club, on Saturday afternoon, May 17th, at the Exhibition Grounds, and won the two innings game by 13 runs. The matched was played in a gale of wind, but the ground was in good shape, thanks to the untiring work done on it by Dyer.

The features of the game were the low scores, the excellent bowling, and the improved fielding. Manning took 10 wickets for 20 runs, doing the hat trick in the second innings, and the brothers Dyer bowled well for De Laval. Vice-Captain Thorpe headed the batting with 17 for Peterborough, and Simmons 12 for De Laval. The score was as follows:

FIRST INNINGS.

De Laval.		Peterborough.	
Nicholls b Manning	4	Kingsford c and b R Dyer	3
R. Dyer b Manning	0	Foster b F. Dyer	0
F. Dyer b Manning	0	Manning b R. Dyer	4
Jones b and c Thorpe	4	Thorpe b R. Dyer	0
b Foster		Massey-Cooke b F. Dyer	2
Simmons c Cooke		Tyrer b R. Dyer	0
b Foster	12	Stuart b F. Dyer	0
Griffin b Manning	1	Elliott b R. Dyer	0
Wallwork b Manning	0	Rigby b F. Dyer	3
Watkins b Manning	0	Tamblyn not out	0
Johnston b Foster	1	Extras	4
Young not out	1		
Extras	3	Total	16
Total	26		

SECOND INNINGS.

De Laval.		Peterborough.	
Nichols b Manning	5	Kingsford b R. Dyer	5
R. Dyer b Thorpe	4	Foster run out	7
F. Dyer c and b Manning	0	Manning c F. Deyre b R. Dyer	2
Simmons c Tyrer		Thorpe b R. Dyer	17
b b Manning	0	Massey Cooke b F. Dyer	1
Young b Thorpe	2	Tyrer b R. Dyer	0
Griffin b Thorpe	0	Stuart c and b R. Dyer	0
Wallwork b Manning	4	Elliott not out	2
Watkins not out	1	Rigby b R. Dyer	0
Johnson b Stuart		Extras	5
b Thorpe	0		
Extras		Total	39
Total	16		

All cricketers who have not yet joined either of the above clubs are asked to attend the regular practices this week on Tuesday and Thursday evenings at 6 p.m. Any boys wishing to play, please be at the Exhibition Grounds on Tuesday at 5 p.m.

NITA NALDI, IN "THE BREAKING POINT," AT THE CAPITOL THEATRE, TO-DAY, TUESDAY, AND WEDNESDAY NEXT.

OSHAWA GOLFERS START WEDNESDAY

They Have Already Arranged For Eight Inter-Club Games, the First One Being on June 4th With Peterborough.

OSHAWA, May 19. — President Roland M. Moffatt, of the Oshawa Golf Club, in announcing the official opening of the local club for the season to be on Wednesday afternoon, 21st May, expressed that considering the expectional amount of wet weather experienced, the course was in good shape, and with a return to normal conditions the general outlook points to an exceptionally enjoyable season on the links.

The following inter-club games have been arranged:

Wednesday, 4th June—Peterborough at Oshawa.

Thursday, 17th July—Oshawa at Peterborough.

Wednesday, 23rd July—Mississauga at Oshawa.

Wednesday, 30th July—Oshawa at Scarboro.

Thursday, 7th August—Oshawa at Mississauga.

Wednesday, 20th August—Rosedale at Oshawa.

Wednesday, 3rd September — Oshawa at Rosedale.

Wednesday, 17th September — Scarboro at Oshawa.

OSHAWA BASEBALL TO HAVE A BIG OPENING

OSHAWA, May 19.—President C. M. Anderson and his executive of the Oshawa Amateur Baseball Association, along with the local Parks' Commissioners, are arranging for a big double opener on the holiday, May 24th. The new grandstand which is in the last stage of completion, will be handed over to the town by the middle of next week and the official opening with Mayor W. J. Trick and Dr. F. L. Henry, chairman of the Parks' Commission, officiating, will take place prior to the opening of the Central Ontario Baseball League season, with the members of the City Council, Parks Commission, Amateur Athletic Association, officials of the Central Ontario Baseball League and representatives of the Ontario Baseball Amateur Association occupying boxes in front of the new grandstand. Immediately after the official opening of the new seating accommodation M. P. Duff, of Belleville, President of the Central Ontario League, and President C. M. Anderson, of the local club, will raise the Union Jack to the top of the flag pole. At the opening of the league baseball game between Belleville and Oshawa, Lawson O. Clifford, M.P., will pitch the first ball, with Dr. T. E. Kaiser wielding the willow in an endeavor to swat the pill, while W. E. N. Sinclair, M.P.P., will wear the big mit and mask behind the plate, with Frank Hallinan and Walter Thorne, of Toronto, as the official umps.

THEATRES

AT THE CAPITOL

"THE BREAKING POINT" IS GREAT MYSTERY DRAMA.

"The Breaking Point," Herbert Brenon's latest Paramount production, which opens at the Capitol Theatre to-day, isa mystery drama packed with action. Nita Naldi, Patsy Ruth Miller, George Fawcett and Matt Moore are featured.

Moore plays the role of a reckless millionaire, Judson Clark, who is desperately in love with a popular actress, Beverly Carlysle (Nita Naldi). At Clark's Wyoming ranch, he and Beverly's husband quarrel; the lamp is overturned; a flash is seen in the dark, and the husband is found dead on the floor. Clark escapes into a snowstorm. He is found in a delirious condition by Dr. Livingstone who takes him to his home at Haverly, just outside of New York, and introduces him as his nephew.

Years go by and the man becomes a successful physician. He becomes engaged to a young girl, Elizabeth Wheeler. One night at the theatre he is recognized by Beverly Carlysle who faints upon the stage. From this point in the story, the old influences which he has forgotten begin once more to wind themselves around him. Schemes, of which he is the unconscious centre, are formed by characters who see in his sudden reappearance a grave menace to their own safety and popularity.

The final clearing of the mystery forms a series of scenes which build to a dramatic climax.

Patsy Ruth Miller plays the role of Elizabeth Wheeler, and Mr. Fawcett portrays Dr. David Livingstone. Matt Moore in the dual role of Judson Clark and Dick Livingstone does the finest work of his lengthy career, and Miss Naldi is more alluring than ever as the beautiful Beverly.

"REMEMBERED?" NOVEL VAUDEVILLE OFFERING AT CAPITOL TO-DAY, TUESDAY, WEDNESDAY

"Remembered?" is the title of Vicent and Davies act which appears at the Capitol to-day, Tuesday and Wednesday. This clever team of versatile singers and comedians will be found to be up to the usual high standard of vaudevillians appearing at the Capitol Theatre, and are certain to please patrons.

AT THE REGENT

J. WARREN KERRIGAN IS EXPERT SWORDSMAN; FIGHTS CANE DUEL.

Defends Himself Against Adversary With His Walking Stick.

Added to the many requisites of a finished actor is the need to know fencing. This is demonstrated in "The Man From Brodney's," a Vitagraph special production, which will be exhibited at the Regent Theatre today.

In this romantic photoplay J. Warren Kerrigan, who plays the title role, and Arthur Hoyt, who will be seen as Prince Karl of Brabetz, were given ample opportunity to display their skill in this particular field and settle a long standing argument as to which was the better fencer.

While Kerrigan enjoys a reputation as an all-around athlete, Hoyt is known as the star pupil of Professor Uyteenhove, fencing master of the Los Angeles Athletic Club.

Kerrigan, who uses a cane throughout the episode, bravely ignored the chance of receiving serious injuries from the sword to make the action as realistic as possible.

Kerrigan and Hoy battled up the steps of the castle, which serves as a background in the picture. The sword flashed with bewildering speed, but always the cane of Mr. Kerrigan warded off the blade. Across the mosaic pvement the two fought with increasing fury. Then finally Kerrigan, after a brilliant display of skill, caught the sword and hurled it through the air, ending the unequal contest.

This sequence is one of the important incidents in the production and leads to a delightful romance between a European princess and an American Consular attache.

"The Man From Brodney's" is a colorful romance set in the Duchy of Rapp-Thorberg and on the Island of Japat, in the South Seas. In the all-star cast are also Alice Calhoun, Miss DuPont, Wanda Hawley, Pat O'Malley, and Kathleen Key. David Smith directed the production.

AT THE ROYAL

THE BIGGEST HUMAN DRAMA EVER SCREENED

Human Document of Modern Life in New York.

There are several vital questions answered in the vital and human document, "East Side, West Side," the Principal Pictures attraction at the Royal Theatre. First it brings forth that a girl can rise above her sordid environment despite the tremendous obstacles which are ever before her; second it brings forth that love cannot be denied regardless of the fact that the parties may be widely separated from each other in the social sphere; thirdly it answers the age-old question that a mother has no right to mar her son's happiness if his choice of a bride does not meet with her approval.

"East Side, West Side," adapted from Leighton Osmun and Henry Hull's stirring drama of the same name, is a picture bound to appeal to everyone whose heart is kindled with romance and sentiment. It serves in pointing a fine moral, carries exceptional dramatic moments, and offers a realistic slice of life in the huge melting pot—New York. The barrier which separates the lowly East Sider from the lordly West Sider is torn away and the sunshine and faith destroy any false illusions.

Complications are straightened out when the mother who has learned humility—and who has finally appreciated the sterling character of the girl begs her forgiveness. Thus the lovers are reunited.

It is a vivid story—this slice of life in New York with its strong contrasts. What a city for drama—with its rich conflicts—its people! Wealth rubs elbows with poverty at every turn! "East Side, West Side" is a picture for everyone—no matter what his or her environment. It features a theme which can be understood in every locality. Its treatment is excellent, there being no false heroics, nor hokum, but what is revealed bears the stamp of reality. The sympathy of the spectator is with the heroine from the moment that she gladly accepts her burdens in the sordid, squalid home. "East Side, West Side" abounds in faithful atmosphere. It tugs at the emotions and interests the spectator throughout. The feature has been capitally staged against a background which approaches reality. In the cast and giving excellent performances are Eileen Percy, Maxine Elliot Hicks, Charles Hill Mailes, Lucille Ward and Kenneth Harlan. Irving Cummings directed. It is one of his first productions.

Shown at the Royal Theatre, commencing tonight.

AT THE GRAND

STUPENDOUS SPECTACLE AT THE GRAND OPERA.

"After Six Days" Is Wonderful Picture.

The Chinese have a proverb: "It is more profitable to see once than to hear a hundred times." Meaning, possibly, that the mind grasps more quickly what is presented to the eye than the story unfolded to the ear.

"After Six Days" is a visualization of the Old Testament. Across the scroll of the silver sheet is unrolled the tale of primeval creation. Those who have turned an unbelieving ear to the sad tale of Lot's wife may see her turned into a pillar of salt before their eyes; they may vision the Tower of Babel rising to heaven, round by round, and they may glimpse the elemental grandeur of the Garden of Eden, in "days when the world was young." A peculiar attribute of this picture is the impression it creates of reality. Out of the pages of the Bible glows the story of Messianic days, with a freshness and newness to its atmosphere that is far removed from the sophisticated stories of modern times.

It is an unfolding of first things. The first man and woman dwell in the first fair garden. A might, shadowy angel figure sends them forth, where the evil-faced Cain frowns on the red flame of the sacrificial fire that his brother Abel sends up to heaven, and accomplishes the first murder. Then comes the first great enterprise in the mighty ark of gopher wood, with its rude timbers. Here is the first rainbow also, a yellow arc across a devastating waste of grey waters.

Toiling slaves built the Tower of Babel, the first monument to the arrogance of man, turning the first rough windlass, dragging huge blocks of stone up steep inclines. And the builders of the doomed tower found the evil cities of the Plain; Sodom and Gomorrah, with their wicked peoples, who fall under the fiery rain of brimstone. Curiosity of a woman once more finds its punishment in this episode.

Then come the patriarchs, Abraham, Isaac and Jacob, living out of the screen to gaze with deep-set eyes at distant plains. The story of Joseph, the first food controller, the first great financier of the world, occupies much attention. Biblical legends embodied in life have their place on the screen, which portrays the story of Joseph and his false brethren; the fickle wife of Potiphar; the magnificent colonnades and stone gods of the Egyptians; the ruse employed by Joseph to confound his brothers.

Then come evil times to the twelve tribes of Israel, immured in Egypt. Moses, the grandson of Levi, married to a maid of Midian, tending his father-in-law's flocks in Horeb, sees the face of Jehovah in the cloud and hears the Lord's command to rise up and deliver the Israelites from the house of bondage. The sublime figure of Moses, the first miracle maker, dominates the picture. With his lofty and noble head, just as pictured in Biblical narrative, he leads his people to the threshold of the Promised Land; through the plagues of Egypt, through the Red Sea that divides in miraculous fashion before their feet; into the wilderness, where the white manna feeds them and the hordes of Amalek harass them, while Moses prays, his arms upheld by Aaron and Hur. Then the lone figure of Moses departs to his "hidden sleep", a leader forsworn because of his hesitation at the Rock of Kadesh.

From Genesis to Exodus the path of the Israelites is traced, just as in the books of the Old Testament. Those who love the Bible and those who are interested in the historical aspect of the great record will want to see this stupendous, almost overpowering, spectacle.

Just to add a little variety, and possibly inject an element of modernity into the massive production, a portion of the Songs of Solomon is tacked on to the sublime picture. Here is the mighty judge and the immortal lover, worrying over his "lily of the field", Tamah, or "joy", with whom he makes rendezvous in the moonlight. The dark-browed queen, Astis, a devotee of the bloodthirsty god Baal, engineers the death of the maiden, whose bobbed locks have a distinctly modern savour, and the curtain falls with the Wise King mourning his lost "joy", and recording the "vanity of vanities" of a world which even then was a matter of weariness to its rulers.

Special music from the Grand's eight-piece orchestra accompanies the presentation of the massive ten-reel production, which will be seen for the first three days of this week, with matinee on Wednesday.

"AFTER SIX DAYS."

The first effort of film producers to picturize unusual screen material will be witnessed in the showing of "After Six Days," featuring Moses and the Ten Commandments, which starts an engagement at the Grand Theatre tonight. This film is a complete version of the Old Testament of the Bible from Adam and Eve to the Songs of Solomon. Due to the immensity of the subject, the picture is understood to have been five years in the making and involved the expenditure of over $3,000,000.00. Weiss Brothers Artclass Pictures Corp., sponsers of the production, claim that more than two million feet of film was exposed in the making, and it kept a large corps of cutters and editors over nine months assembling this immense footage in order to present it in its present form of ten thousand feet. The picture embraces the most important episodes of the Old Testament including Adam and Eve, The Deluge, Cain and Abel, Moses and the Ten Commandments, The Tower of Babel, Sodom and Gomorrah, Joseph and His Brethren and the Immortal Songs of Solomon. Stress is laid on the fact that "After Six Days" is offered purely as a gigantic historical entertainment, with an appeal to all sects and classes through its dramatic and historical values. An elaborate musical score has been arranged for this presentation.

GRAND
To-Night - Tuesday and Wednesday
HOW WISE WAS KING SOLOMON?
Do you know anything about King Solomon's Court? This wise old King presided over the most lavish court in the history of the world.
This sequence of Biblical history together with many others is graphically reproduced in this motion picture. It is the most unusual photoplay ever made and the most expensive, entailing a cost of over $3,000,000.00.
PRICES---55c and 27c
Wednesday Matinee 27c

SIZE OF DIAMONDS FOR SCHOOL LEAGUE.

The Athletic Association decided to use the diamond used by the City Bantam and Midget Leagues, namely 50 feet pitching box and 82 feet base line, in their Boys' League.

The Girls' League will use Spalding's regulation 30-feet pitching box, with 40-feet base line.

WON MATCH RACE.

PARIS, May 19. — (Canadian Press.)—Sir Gallahad 3rd, winner of Lincolnshire handicap, defeated Epinard, crack French four-year-old, in their match race at St. Cloud to-day.

LADIES' GOLF MEETING.

In the Chamber of Commerce Rooms at 2.30 p.m., Wednesday, 21st May—Meeting of the Ladies of the Peterborough Golf Club to elect a Captain and Vice-Captain, and transact other business.

TO SOFTEN CITRON

Citron will chop easily again after it has dried if placed in a sieve over boling water for a few minutes.

Just a little word in advance about one of the Most Human Pictures Ever Screened. A Picture which abounds with Romance, Adventure, Heart Appeal, Local Colour—in fact, everything a Big Picture should have!

ROYAL
NOW AT 2.30 AND 8
KENNETH HARLAN and EILEEN PERCY in AN IRVING CUMMINGS MASTERPIECE
ENTITLED—

EAST SIDE—WEST SIDE"
—ADDED COMEDIES AND NOVELTIES—
MATINEE DAILY, 10c, 15c — EVENINGS 20c, 25c
A "SHOW" FOR YOUR MONEY

LOCALS

DR. T. P. McCULLOUGH,
Eye, Ear, Nose and Throat Specialist, 166 Brock St., Phone 36W. dtf

PHONOGRAPHS REPAIRS.

T. Griffin, 124 Park street, opposite C.G.E. Phone 2163W. Prompt attention. 13d124 1950

NOTICE

When you need a window cleaner, Call 1303 and we will be there. W. Foster, City Window Cleaner, 'Phone 1303W. 25d 142 2032

ENTERTAINMENT TO-NIGHT.

Herbert Piercy will give an entertainment of exceptional interest to-night in Murray Street Baptist Church. Admittance only 25 cts.

NOTICE.

All Accounts outstanding to John Hodson, Milkman, must be paid by 1st June, or will be put in for Collection. 31-120-2046

FIRE WORKS.

—New Fire Works—
—Good Fire Works—
Cheap Fire Works—
—For the 24th of May.—
Whites Cycles and Sports Ltd.
212 Charlotte Street. Open evenings
3d19 21 23

GOSPEL HALL.

Evangelist Mr. Harold Harper and wife, will arrive to-morrow noon and stay over one night only, holding a special meeting in Gospel Hall. Every one welcome to hear a gifted speaker —Tuesday evening, 8 oclock.

AUCTION SALE.

Tuesday, May 20th, 1:30 p.m., at the home of Mr. William Drake, corner of Lansdowne and Sherbourne streets, east of the Exhibition gate. No reserve, including good upright piano, stoves, furniture, etc., etc. W. J. Hancock, Auctioneer. 15 17 19 2002

DO YOU NEED AN ACCOUNTANT?

If you want your books audited or adjusted; if not satisfied with your book-keeping system; if you want your income tax return prepared for this or other years, or want some dispute adjusted. H. K. Middleton. Phone 911. dtf

SCRIBBLERS FREE.

We have procured a large quantity of Pen and Pencil Scribblers that we are going to distribute to the School Boys and Girls of Peterborough, Free. We will give only 20 away Each Day. So the first 20 Applicants after 4.30 get a nice 5c Scribbler. — White's Cycles and Sports, Ltd., 212 Charlotte Street. 3d-119-2033

T. S. & S. CO.

Carry a stock of ribbons for all makes of typewriters. We guarantee them and have never yet had a complaint. It will pay you to get our prices before ordering. We also sell, rent and repair typewriters. Our work is right and prices very reasonable. We are here at your service and solicit your business.
Typewriter Service & Supply Co., 352½ George Street. 'Phone 220-W. dtf

DON'T DELAY ANOTHER MINUTE.

The Empire's "Bonniest Baby" contest closes May 31st., just two weeks away. Don't let the opportunity pass. Your Baby may be the winner of the thousand dollar prize. Make the appointment at once to have the photograph taken.

Our closed car will be sent for you. See special display in Studio Window.

THE ROY STUDIO
140½ HUNTER STREET
"The Photographer in Your Town"
6d-121

A SOCIAL EVENING.

A social evening of the King Edward Home and School Association was held in the school on Friday evening. It was preceded by a short business meeting. During the interval between the two Mrs. Cowan rendered several piano selections. The following programme was given: Opening song, "O Canada," piano solo, Ashton Fife, vocal solo, Miss E. Kennedy, piano duet, the Misses Benson, reading, Miss M. Herridge, address, "Education in the Prairie Provinces," Miss M. Murphy. Refreshments were served and the meeting concluded with the National Anthem.

Y.W.C.A. WEEK'S ACTIVITIES.

The Y.W.C.A. pool is attracting many swimmers and those who wish to learn to swim. The pool has all been re-decorated and is very attractive. Visitors are welcome to come and watch classes this week. Tuesday night will be open night for all senior gymnasium members. There will be no charge.
The activities for the week are:

Monday— 3.00-6.00, Recreation; 7.00, Beginners' swimming class; 7.30, Beginners' swimming class; 8.00, Intermediates' swimming class; 8.30-9.30, Advanced swimming class.

Tuesday—10.00 (Advanced) ladies' swimming class; 11.00 (Beginners) ladies' swimming class; 3.30-4.30, Beginners' swimming class, (school girls); 5.00, Junior Life Saving class; 7.00-9.30, Recreation; 8.00, Senior swimming party.

Wednesday— 10.00-12.00, Ladies' swimming class (Beginners); 3-6, Recreation; 5.30, Junior classic dancing class; 7-9.30, Life saving class, Seniors.

Thursday —10.00 Ladies' swimming class (Advanced); 11.00,, Ladies' swimming class (Beginners); 3-6, Recreation; 7-9.30,, Recreation; 7.00, Senior interpretive dancing class; 8.00, Ladies' gymnasium class.

Friday—10.12, Recreation; 2.30, Ladies' class (Beginners); 4-5, Junior swimming (Beginners); 5.00, Boys' swimming class; 6.30-7.00, Beginners class; 7.00-7.30, Beginners' class; 7.30-8.00, Beginners' class; 8.00-8.30, Intermeditae class swimming; 8.30-9.30, Advanced swimming class.

Saturday—Pool not open on account of holiday.

K. OF C. TO VISIT PETERBORO

LINDSAY, ay 19. — A big contingent of Lindsay Knights of Columbus will visit Peterboro on Saturday, May 24th, when a big initiation ceremony takes place.

CONCERT AT THE TEMPLE

The Juvenile Band of the Salvation Army is giving a concert in the Temple this evening, at 8 o'clock. An excellent programme has been prepared.

BIG MUSICAL FESTIVAL

LINDSAY, May 19. — A big musical festival is being arranged as one of the features of Lindsay's Old Home Week. The committee has engaged the 57th Regimental Band of Peterboro for the occasion.

CARD OF THANKS.

Mrs. W. H. Cunningham, 360 Weller Street, takes this opportunity of publicly thanking Mr. Archie Menzies, Parnell Street, for returning her gold wrist watch on Saturday evening. It was lost on Friday evening, and after reading the Lost advt. in Saturday's paper, returned it at once.

PETERBOROUGH MALE VOICE CHOIR PRACTICE.

In preparation for the choir trip to Cobourg on Thursday evening of this week, to give a concert in the Presbyterian Church there, the members are requested to be present at practice to-morrow night in the J. M. Greene Music Studio, at 8.15, for about one hour. The choir, fifty strong, is expected on both occasions. Please bring ticket returns.

SWIMMING POOL PARTY.

Saturday afternoon at the Y.W.C.A. swimming pool, was a scene of interest to all lovers of acquatic sport. The swimming director gave a jolly swimming party to the junior members of the gymnasium classes, and such fun and forlic the 75 wee youngsters had during the programme of games in the water. After the swim the children enjoyed refreshments of hot chocolate and cake. All eventually wended their way homeward, having had as one child expressed it, "A wonderful time."

FUNERAL YESTERDAY.

The funeral of the late Miss Theresa McMahon took place on Sunday afternoon at three o'clock, from the family residence on the Lift Lock Road to the Church of the Immaculate Conception, and thence to St. Peter's Cemetery for interment. The pall bearers at the funeral were three cousins: Harold Brooks, Joseph Gainey and Charles Holland, and three friends: Firman Holland, L. Walsh and Martin Guerin. The floral tributes and the spiritual offerings received on the occasion of the funeral of the late Miss McMahon, were many and testified to the large circle of friends who mourn the loss of a loved and respected member of the community.

Society

Mr. and Mrs. J. D. Manley, Barnardo Ave., announce the engagement of their only daughter, Verna Blanche, to Howard J. Harrison, son of Mr. and Mrs. Richard Harrison, Otonabee. The wedding will take place quietly this month.

Mr. Burton E. Till and Frederick FitzPatrick, of Toronto, have returned home after spending a few days with their aunt, Mrs. Watson Carter, of Smith. Mr. Till is a prominent musical director in Toronto.

Mrs. Ross B. Allin of Windsor, who spent the week end with her mother, Mrs. D. W. Blewett, 586 1-2 Harvey street, returned home to-day. Other week end visitors at the home of Mrs. Blewett were her daughter and son, Mr. and Mrs. J. A. Northey and family and Mr. and Mrs. Josiah Blewett, of Buckhorn. The family and a few friends spent a pleasatnt Saturday evening at the home of Mrs. Biewett, who celebrated her seventy-eighth birthday and also the fifty-eighth anniversary of her wedding.

Miss Mary Lonergan was guest of honor on Saturday at a very pretty afternoon tea and handkerchief shower given by the Misses Morrow, 484 Gilmour street, when about twenty of her girl friends were present. A miniature bride and bridegroom comprised part of the decorations, while the distribution of cunning favours and the composition of verses for the bride's souvenir book occupied the attention of the guests during a jolly afternoon.

Mrs. T. J. Lane, Hunter Street, is spending a few days in Rochester, N.Y.

Mr. and Mrs. C. G. Graham attended the opening of the Woodbine Spring Meet in Toronto, on Saturday.

Mr. and Mrs. Louis Anthony, of 322 Water Street, left Sunday to visit their son and daughter, Mr. Babe Anthony and Mrs. Frank Fuller, of Detroit, Michigan.

OBITUARY.

MRS. D. N. REESOR

REESOR—At Peterboro, on Sunday, May 18, 1924, Sophia, beloved wife of D. N. Reesor, in her fifty-seventh year.
Funeral on Wednesday forenoon, at 9.30, from her late residence, to Reesor Cemetery, Pickering Town line. Friends and acquaintances please accept this intimation.—Toronto Globe.

ROMAN CATHOLICS MUST ESCHEW OTHER SERVICE

OTTAWA, May 19. —(Canadian Press).—Roman Catholics who attend Evangelical meetings, whether denominational or undenominational, and participate in religious ceremonies with Protestants, violate the teachings of their church. An important pronouncement on the subject was made in several Catholic Churches, throughout the city at the different masses Sunday forenoon. The pronouncement followed reports of alleged miraculous cures effected in Ottawa within the past few weeks.

Odd Gifts For Weddings

We are showing some very new gifts for Weddings in Fancy China and Silverware.
The bride will be delighted with these odd gifts in so many different designs. If you are thinking of purchasing a gift do not fail to see our line of Presentation Gifts.

WARNE BROS.
"Diamond Hall"
349 GEORGE ST.
'Phone 880

NORMAL PUPILS AT POST OFFICE

Mr. C. Lacheur, Assistant Post Master, Accompanied Boys Through the Office and Explained the Mail's Course.

About fifteen pupils of the Normal School, accompanied by Mr. E. E. Ingall, of the Normal School teaching staff, were taken through the Post Office at noon to-day by Mr. Charles Lacheur, assistant postmaster, who explained the course the mail takes when going through the Post Office.

The expedition started at the front of the building, where the mail is posted. From there it is taken to a machine which rapidly cancels all stamps so that they cannot be used again. The mail is then sorted and put in racks for each city or place, and is divided into four classes. The first class consists of letters, second class papers, third class pamphlets or reading matter other than newspapers, while the fourth class is made up of parcels.

The first class mail is put into large canvas bags, which are securely bound and locked with a padlock and stamped with the name of the place where the mail is to be shipped. Second and third class mail is also put in canvas bags, but an ordinary catch is used to keep the bags from coming open, while parcels are shipped separate and not put in bags. Outgoing mail is tied in bundles, which are securely bound by the mail clerk on the train where the mail is coming from. The bundles are opened and sorted into seventeen differ- being a section for each mailman who delivers the mail to the houses.

In rural mail, the bundles are separated and put in racks under the names of the men who deliver the mail through the country. Each mailman, both in the city and the country has a rack at which he sorts his mail and fills his bag before he starts on his route.

Mr. Lacheur advised the students that to assure safe postage it was better to put in the upper left hand corner of any article that is being mailed, "Return to, your name and address, in five days," or any number of days you wish. By doing this the mail will be returned to you if the correct address is not on the article and it cannot be delivered.

Registered mail is kept in a different bag from the rest, and always can be found if it has not been stolen on its journey. The article is numbered and the number is filed away at the time of registration. When it arrives at its destination the person has first to sign his name, showing that the mail has been received by the right person before it is delivered to him. This method is very cheap, and is also very safe, and any articles of value should be registered.

Mr. Lacheur says the Post Office motto is that any article that is worth mailing is worth registering.

A special rack for all mail that is returned is kept. This happens only in the case when the mail is marked return to such a person in a number of days.

Mr. Ingall will take another group of his students through the Post Office to-morrow.

TROTZKY URGES RUSSIA TO TAKE UP CHEMISTRY

MOSCOW, May 19 (Canadian Press). — On the initiative of War Minister Trotzky, who is continually urging the Russians to prepare defensive measures, a special campaign is being inaugurated throughout the country this week advising the people of the necessity of spreading a knowledge of chemical warfare.

A voluntary society will be organised for the development of the chemical industry as a means of defence.

Special instruction will be given the border populations to enable them to perfect themselves against invading armies using asphyxiating and mustard gases, and an attempt will be made to find neutralising agents to combat these gases.

POVERTY IN IRELAND.

DUBLIN, May 19.— (Canadian Press.)— According to the Lord Mayor, the city is now suffering from an abnormal wave of poverty due to unemployment, and resources of various charitable organizations are taxed to the utmost.

ROTARIANS TO PUT THIS CITY RIGHT ON MAP

Will Arrange Camp at International Convention and Will Give Peterboro Plenty of Publicity.

PLANNING STUNTS

It was On-to-Toronto Day with the Peterboro Rotary Club to-day, with the international convention to be held next month in Toronto, as the big topic for discussion. Rotarian Fred C. Hungerford, chairman of the On-to-Toronto Committee, presided, and Rotarian Bob Kingan gave some details in regard to the accommodation of the delegates to Toronto, mentioning among other plans the engagement of Pullman sleepers, and the establishment of a camp at Toronto.

The camp idea found instantaneous favor, and President Reid Wren Rotarians Reg Turner, Noble Kelly, George C. MacDonald, John Crane, W. R. Morris, W. R. Widdess, and other speakers cordially approved of the proposition as putting Peterboro on the map, and keeping the local Rotarians together during the big convention.

Finally at the suggestion of Rotarian V. J. McElderry, it was unanimously decided that the Rotary Club adopt the tent plan as a club scheme and members will be assessed their share of the cost whether they attend the convention or not.

The Peterboro Rotarians expect however, to register 100 per cent. attendance, and are planning to keep Peterboro prominently before the thousands of delegates at Toronto.

Plans are being developed for a distinctive garb for the local Rotarians, and one suggestion that may be decided upon was the use of a float, consisting of a huge Peterboro canoe to be mounted on a motor truck, and used as a tally-ho wherever the Peterboro delegates choose to go in Toronto.

Special songs, calling attention to Peterboro, were rehearsed to-day, and it is expected that Peterboro will always be in the limelight during the big convention.

GALLAGHER REMEDY COMPANY GATHERING

President Walter Kidd Gave Report of Work During Year--Company Progressing.

The Gallagher Remedy Co., Ltd., held its annual meeting at the office of the Company Friday night last, most of the shareholders being present. Mr. Walter H. Kidd, the President, gave a comprehensive report of the work during the last year and showed how the sales of the remedies are spreading every month. It is expected that by the end of this year there will be a complete staff of salesmen in every county in Ontario. A feature of last year has been the remarkable reception given to the Indian Lung Remedy introduced during the year. The success of this remedy in the treatment of all lung troubles has been phenomenal and it has become the big seller although the Blood Purifier and Kidney Remedy continue to have big sales. Mr. Kidd stated that the Company now has a complete line of Family Remedies as well as a number of Veterinary lines which have proved of great value. All the remedies are purely herbal and contain no harmful drugs. During the meeting the usual dividend of 8 p.c. on preferred was declared and the Treasurer instructed to pay the same.—Advt.

NEW ORGANIST GAVE RECITAL YESTERDAY

Knox Church Congregation Heard Interesting Musical Treat After Service.

The large congregation at Knox church last evening remained at the close of the service and heard with much interest and pleasure a brief organ recital by Mr. Peaker. There were three numbers. A Prelude and Fugue in D major by Bach was the first. This is one of Bach's concert pieces. The pedal part with the solo toward the end indicated the great composer's unusual pedal technique. The piece combined brilliance with all Bach's contrapuntal beauty. The second number was "The Question and the Answer," a pair of dainty little pieces by the well-known blind composer, Wolstenholme, now resident in Blackburn, England. Last came the "Toccata," by Boellman, a typical example of the compositions of the modern French school, whose works are bound in brilliant display. In all three Mr. Peaker showed a high order of skill and pleasing technique, combined with artistic interpretation. Lovers of good organ music will be pleased to know that last evening's was but the beginning of a series of Sunday evening recitals at Knox. On Saturday Mr. Peaker finished writing his final exams. for the Mus. Bac. Degree at the University of Toronto, for which he is now composing a cantata.

In connection with the service at Knox last evening a pleasing feature was the solo by Mr. John Smith, who rendered "Judge Me, O God," by Dudley Buck. The broad and vigorous style of this piece proved a splendid vehicle for Mr. Smith's admirable voice and interpretation.

Financial News and Views

Canadian Stock Exchange and Mines | New York Stock Exchange and Curb Prices

TO-DAY'S QUOTATIONS AND OPINION AND REVIEWS OF THE MARKETS.

MINES.

The bulk of the trading this morning was done in Beaver, which was off one cent. Transactions were limited in all issues, the majority being but one or two small transactions.

MONTREAL QUIET.

The Toronto and Montreal boards were very quiet. Br. Empire Steel issues were firm, with a fair volume of the second preferred being done at a fractional advance. Smelters was the next in point of activity, opening at 40, selling down to 39 3-4. Toronto Rails was up to 91 1-2. Union Bank sold at $101. The last previous sale in this issue was at $1066.-$106.00.

NEW YORK MARKET.

The New York market was quiet this morning. The street has adopted a waiting attitude and the news of some magnitude, will be required to get the market going again. Rails were the most active of any, but sales were so small that no judgment could be passed as to their future movement.

(Quotations Supplied by Arthur C. Hawley. 'Phone 186).

NEW YORK STOCKS.

	High	Low	Close
Atchison Rly.	102⅞	102⅝	102⅞
Amer. Asphalt	34⅛	33¾	33¾
Amer. Smelters	61⅜	61⅛	61⅛
Baldwin Loco.	108⅛	106¼	108¼
Balt. & Ohio	52⅞	52⅝	52⅞
Bethlehem Steel	48½	47⅛	48⅛
Anaconda Cop.	30	29½	30
Amer. Can.	102¾	100¼	102¼
N. Y. Central	101⅜	101⅛	101⅜
Chandler Motor	43¾	43⅜	43⅝
Cosden Oil	29¼	28¾	29⅛
Corn Products	34¾	34¼	34¾
Ches. & Ohio	76⅝	76⅛	76⅛
Crucible Steel	51½	49½	51½
Cal. Pet.	23⅛	23⅛	23⅛
Davison Chem.	47¼	44⅜	47⅛
Erie R.R.	24⅜	24¼	24¼
Famous Players	71¾	70¾	71
Gulf States Steel	65½	63¼	65½
Coca-Cola	66	64¾	65
Pan-Amer. A	48	48	48
Pan-Amer. B	46⅜	46⅛	46⅜
Reading Rail.	52¼	52⅛	52¼
Gen. Electric	216½	214½	216½
U. S. Rubber	27	25¾	27
Sinclair Oil	19⅛	19⅛	19⅛
South. Pacific	89⅜	89	89⅛
South. Rail.	54	53⅞	53⅞
Studebaker	31⅝	31⅛	31⅜
Westinghouse	63¾	63¾	63¾
Amer. Wool	64¼	62⅝	64¼
U. S. Steel	97⅛	95¾	97⅛
Amer. Sugar	42	42	42
Rock Island	25⅜	25	25⅛
Inter. Paper	36	36	36
Stand. Oil N.J.	34	33¼	34
Stand. Oil Calif.	57¼	56¼	57¼

MINING STOCKS.

COLD.

	Asked	Bid
Argonaut	45	43½
Baldwin	3	2⅞
Con. West Dome	23	22½
Bidgood	6	5½
Dome	1600	1580
Goldale	1800	1760
Hattie	5½	5½
Hollinger Cons.	1280	1270
Hunton	10	9
Keora	9	8¾
Kirkland Lake	19¼	19
Lake Shore	371	370
McIntyre	1585	1560
Moneta	18	17½
Newray	25	25
Preston	11	10¾
Tough Oakes	64½	63½
Teck Hughes	118	115
Vipond	106	104
W. Hargraves	300	285
Vickers	—	9

SILVER.

Beaver	19	18
Castle Trethewey	66	65
Crown Reserve	53	52
Keeley	221	218
Lorrain Cons.	12	11¾
La Rose	—	10
McKinley	12	11
Mining Corp.	300	290
Nipissing	630	615
Peterson Lake	8	7¾
Wettlaufer	24½	24
Lorrain Trout	135	130
Indian	23¾	23

MISS ISOBEL SANDFORD HONORED BY ASSOCIATES

Miss Isabel Sandford, a member of the C.G.E. Ladies' Softball Club, was presented on Saturday with a cheque from the officers and members of the club, accompanied by the following address:

Dear Isabel: The members and officers of the C.G.E. Ladies' S. B. Club were delighted and moreover surprised to hear you had also developed that contagious disease, "Matrimony," so prevalent amongst the members of the team, which goes to prove that no players will spend "individual" futures.

We are sorry to lose you, but we know the man of your choice picked a winner, as you have proved your self as a member of our team.

And in conclusion we would ask you to accept this cheque as a token of our love for you, and our ardent wish is that your future may be prosperity and happiness, and heartiest congratulations to you both.

A. Burns,
D. Hayes.
W. J. Nelson.
J. Pilling.

OVERDOSE OF COCAINE.

ST. CATHARINES, May 19 (Canadian Press). — An overdose of cocaine is declared to have caused the death of Frederick Teryberry, of Grantham Township, on Saturday evening.

DIED FROM AUTO ACCIDENT.

OSHAWA, May 19 (Canadian Press). — Fred Honeychurch, 82, died in Oshawa General Hospital this morning from injuries received a week ago on Sunday when he was struck by a motor car at King and Church Streets, Toronto.

GRAIN AT ELEVATORS NOT MOVING TO EAST

LINDSAY, May 19. — While freighters are busy bringing the western grain from the head of the lakes to the elevators at Midland, the C.N.R. authorities report that not a car is moving from that terminal eastward. Business has been exceptionally quiet on this division of the railway this spring. The employees naturally expected that once navigation opened on the lakes that the grain movement from Midland would start. The reason for the inactivity in this direction is due to the fact that there has been no demand for grain.

COBOURG VICTIM IN SERIOUS CONDITION

Toronto Man Shot by Gamekeeper Required Blood Transfusion--Companion Also in Hospital.

TORONTO, May 19 (Canadian Press). — The condition of Byron A. McCrordan, of Toronto, who while fishing near Cobourg yesterday morning with a friend, Edward Rowe, was shot and seriously injured is reported this mornig as unchanged.

A blood transfusion will be made.

He was brought to Wellesley Hospital here last night, while Mr. Rowe lies in Cobourg General Hospital, but his injuries are not so serious.

In connection with the shooting, William J. Crossen, gamekeeper, is held in Cobourg on a charge of wounding with intent to do serious bodily harm.

GOOD RESULTS

The Horticultural Society Directors are particularly gratified with the results from the distribution of seeds of flowers and vegetables amongst the school children

Through the generosity of Messrs. J. J. Turner and Sons, Ltd., who has donated a banner or shield, the society will present it to the school securing the highest percentage of junior members in relationship to the average attendance for the month of April, the championship to be retained for one year.

The schools not having been notified of this heretofore the society will continue to distribute the seeds until the 31st of May.

The standing of the schools at present is as follows:

	Per cent.
St. Peter's	51
King George	30
Queen Mary	30
Queen Alexandra	25
King Edward	23
Central School	13
St. Mary's	13
Prince of Wales	12

STROKE LAID FARMER LOW IN OPS TOWNSHIP

LINDSAY, May 19. — James H. Johnston, of Hill Head, Ops, a well known resident of the township, was found unconscious in a field in which he was working. It was found that he had sustained a paralytic stroke. He was removed to the Ross Memorial Hospital, where he passed away. He was in his 66th year.

We Have Still
a FEW of the STYLE A
BIBLES Left at
$1.98
at EXAMINER OFFICE.

PARK STREET CHURCH OBTAINS NEW PASTOR

Rev. N. R. McLeod of Brantford, Accepts Invitation.

BRANTFORD, May 19 (Canadian Press). — Rev. N. R. McLeod, pastor of Shenstone Memorial Church here, has accepted the call to Park Street Baptist Church, Peterborough.

Rev. Mr. McLeod is this year the president of the B.Y.P.U. for Ontario and Quebec of the Baptist Church, and had been highly recommended to the local congregation.

The call was extended last week when the congregation met in a business session.

Fred Bissonnette Has Large Sized Hen Egg

Mr. Fred Bissonnett, of 260 Euclid Avenue, is the proud possessor to-day of a large egg laid by one of his Blue Andelusians. The egg measures eight inches by six and three-quarter inches, and was laid on Sunday.

Mr. Bissonnett has a pen of about fifteen birds of this strain, and he finds the variety well worth while.

BIRTH.

GRAY. — At Winnipeg, May 14th, to Mr. and Mrs. F. Fraser Gray, a son, Hugh Gordon.

IN MEMORIAM.

CONNORS — In memory of Pte. James Connors, No. 536051, 13th Canadian Field Amb., who died May 19, 1920, at Bermondsey Hospital, London; buried in Brookwood Cemetery, Surrey, England. —Inserted by the family.

LAWSON'S
Piano Show Room
New and Second-hand Instruments at Very Low Prices.
Your Inspection Invited.
144 HUNTER STREET

Spring!
Means new life for all Nature.
New Glasses means the same for your eyesight.
M. J. ROCHE
OPTOMETRIST,
188 CHARLOTTE ST.

BIRTH.
BEARDSMORE.—On May 14th, at Nicholls Hospital, to Mr. and Mrs. A. Beardsmore (nee Sadie W[illegible]), a daughter.

SIGNS
HARRIS & BODDY
Sign Service And Painting Contractors
214 Hunter St. Phone 481

"The Vanity" Millinery
On Saturday only, we are offering unusual values in Trimmed Hats at $2.95 and $5.95.
186½ CHARLOTTE ST.
'Phone 2023J.
20d m w f 140

FURS
Repaired and Re-Modelled also Cleaned
Guaranteed Satisfaction
REASONABLE PRICES
8 Years Experience in Barries Ltd.
R. F. STABLER
543 Bethune St. Phone 1793

Dr. Goodwin
Chiropractor
PALMER GRADUATE
106-108 Barrie Building.
Lady Attendant. 'Phone 431
Hours: 10-12 a.m., 2-4 and 7-8 p.m.
Office Closed Tuesday evenings, and Thursday afternoon and evening.

CHIROPODIST
DR. N. D. FOOTE
107 Barrie Bldg.
Hours: 9 a.m.-5.30 p.m. Evenings by Appointment.
'Phones: Res. 691J. Office 1736W.
Belleville Tues. and Wed.

Can You Read This?
If you have any difficulty or letters are not clear, you need glasses that will make your eyesight perfect—
Fowler's "Peblo" quality lenses are the finest, and Fowler service a time-proven guarantee of satisfaction.
A. A. FOWLER
Phm.B., Eye Specialist.
Ground Floor. - 373 George Street.

SOME FAMOUS VIOLINS

Three specially fine sample Violins by the great French maker, DELIVET are now being shown by The J. M. Greene Music Co., Ltd., Charlotte Street.

Delivet Violins are similar in general characteristic to the Vuilleume instruments, which during the life of that maker sold at about the same prices as Delivet instruments are now being sold, but which to-day are worth from $1,000 to $2,000.

Delivet instruments will possibly be even more famous and valuable because of several characteristics peculiar to Delivet, both in construction and varnish.

Auguste Delivet was born in Hirecourt in 1861, and served apprenticeship with his grand-nephew, Victor Rambeaux, the well-known Violin maker, later following through in several well-known establishments, until establishing for himself and becoming the outstanding maker of his day.

He took part in the Exposition Universelle in Liege in 1905, where the jury awarded him the Grand Prix.

The instruments are works of art in models and workmanship and particularly their varnish and tone, and teachers, students, and all interested in this art will be delighted to see these splendid examples of Mr. Delivet's work.

On Display for a Few Days Only.

J. M. Greene Music Co., Ltd.
Home of Good Music - Charlotte St.
2d

'It's Confidence That Does It'
COFFEE AND TEA
Our COFFEE is blended and roasted by an expert, and fresh ground as ordered, by our Electric Grinder. This gives you the flavour at its best, and adds zest to the Coffee in the cup.
TWO GRADES, LB. - - - 65c and 55c
Our TEAS are blended to our special order, and are always uniform and of finest quality and flavour at the different prices. We are sure of what we sell in Teas—
BLACK TEAS - - - $1.00, 85c, and 65c
JAPAN TEA - - - - 80c and 50c
Campbell's Creamery Butter — Always Fresh and Sweet.
PORTER S. WHITE CO.
334 George Street 2 Phones 1960-1961

A MYSTERY MELO-DRAMA
"The Breaking Point"
VAUDEVILLE
CAPITOL - NOW

The Evening Examiner

PROBABILITIES.
Light winds, fair to-day and on Wednesday, a little higher temperature.

VOL. LIV., No. 119 , PETERBOROUGH, TUESDAY, MAY 20, 1924 PRICE THREE CENTS

SOLDIERS' BONUS BILL PASSED BY U.S. SENATE OVER COOLIDGE'S VETO

Division Was 59 to 26, Two More Votes Than Requisite Two-Thirds Majority, Ending Five-Year Fight—Insurance Policies and Cash Bonus Will Cost United States Possibly Four Billions and Will Likely Nullify the Effects of the Proposed Mellon Tax Reduction Bill.

ALSO VETOED BY HARDING

WASHINGTON, May 20 (Canadian Press). — The Soldiers' Bonus Bill finally has become law.

The measure, which has been the subject of a fight between the United States Congress and two successive prsidents, was re-passed yesterday by the Senate over President Coolidge's veto, by a vote of 59 to 26.

This was a margin of two votes more than the necessary two-thirds majority as compared with the 52 votes there were to spare when the veto was over-ridden in the House last Saturday.

Last Effort Futile.

President Coolidge made a futile last-minute effort to have his veto sustained in the Senate, calling to the White House for a breakfast conference seven Republican Senators.

Four of these who previously had voted for the Bill, cast their ballots in support of the Executive.

Altogether, there were only five Senators who had supported the Bill on its first passage to vote against it yesterday.

The last move of the Administration was to seek delay in the vote until Saturday.

Senator Curtis, of Kansas, assistant Republican leader, who had charge of the bill, moved for a vote and was joined by Senator Robinson, of Arkansas, the Democratic leader, in suggesting that debate was unnecessary.

Affects Tax Reduction.

White House officials, in discussing the Senate action, emphasized that the Mellon tax reduction programme was predicated upon the assumption that there would be no bonus legislation. While they refused to say so directly, they left the impression that Congress having decided on a bonus, hope of material tax reduction must be abandoned.

Secretary Mellon was not prepared to discuss the effect of the bonus upon the Treasury's financial program, but the said that "sooner or later there must be provision for payment and it can be met only by new taxes."

Cost of Bonus.

The cost of the bonus has been variously estimated at from $2,250 000,000 to $4,000,000,000. Treasury officials making the higher estimate. The only cash provided for is $50 to each service man not entitled to more than that in adjusted service credit. Others would receive a paid-up twenty year endowment insurance policy.

The cost for the next fiscal year, when it is figured the cash payments will be made, has been estimated at $150,000,000. After the next fiscal year the cost is expected to decrease slightly and it is figured that an annual appropriation of $100,000,000 will be necessary to meet the cost over the twenty years.

Five Year Fight.

The scene in the Senate as the vote came was unusual. The galleries were crowded and many members of the House and others had places on the floor. With the announcement of the vote, which ended a five years' fight for a bonus, the spectators broke into applause. President Cummins threatened to have the galleries cleared, but scarcely had the demonstration gotten under way before a number of Democratic Senators joined in the applause.

It is estimated that 3,038,283 veterans will be entitled to the insurance policies provided by the Bonus Bill, while 389,583 will be paid cash of $50 or less. The bill also provides for payments to dependents of deceased veterans of the amount of adjusted service pension to which they would have been entitled.

Basis of $1 a Day.

Adjused service pension is figured on the basis of $1 a day for home service, and $1.25 a day for overseas service. The first sixty days cannot be counted. Also a maximum of 500 days would be allowed.

All veterans up to and including the rank of captain in the army and marine corps and lieutenant in the navy are eligible for the bonus.

It is estimated that the average insurance policy would be valued at $962, while the maximum value of the policies would be about $1,900 for overseas service and $1,600 for home service.

MILLERAND IS TARGET OF RADICALS' ATTACKS

Victorious "Red" Groups Demand President's Head As Further Proof and Profit of Victory—Leaders Hounded By Importunate Followers.

PARIS, May 20. — President Millerand is now the object of almost the entire attention of the Radical and Socialist press, which in the absence of indications as to how the three parties of the successful coalition are going to be able to profit from their victory, and what their programme is going to be, insistently demand that the chief magistrate of the republic give way to a new man.

The leaders o f all three parties—Radical, Socialist and Republican Socialists—are much annoyed by the excessive demands of their followers and are endeavoring to calm their ardour. Paul Painleve, who though recognized as the Republican Socialists' chief, is not a member of the Executive Committee, claims that the militants in that organization are making it difficult for the leaders to shape their programme of government.

Problems of Triumph.

Discounting the refusal of the Socialist Congress to authorize members of the party to enter the new government some of the deputies in the lobbies of the Chamber yesterday expressed the opinion that it will be exceedingly difficult for the triumphant leaders to form a stable government. A considerable number of Radicals and Socialists commenting on Edouard Herriot's remarks, said he talked just as Poincare would if Poincare were in his place, and asked whether if the same policies regarding the Ruhr and reparations were going to be followed there was any use of a change.

Newly appointed deputies who promised lower taxes, were rather indignant that M. Herriot should at the outset repudiate the programme that three coalition parties presented to the electors. This programme promised repeal of the twenty per cent. tax which Poincare put through Parliament, and the abrogation of the measure for economies by decree.

Presidential Silence.

Everybody at Elysee Palace remains silent as to the President's intentions. Parliamentarians and officials best acquainted with the President's state of mind say that the Radicals and Socialists are carrying out the very tactics that will make him stick to his post; that he will never retire under fire, and that if the new Chamber attempts to retire him by annoyances he will find very strong support in the Senate, and the Deputies may be faced with the eventuality of the dissolution of the Chamber, and a new election, if they push their attacks too far.

M. Renaudel, one of the recognized leaders of the majority, yesterday renewed his bitter attacks on M. Millerand. He declared that Socialist support for the new Cabinet would be conditional upon a demand for the President's resignation.

ARREST FATHER AND SON ON CONSPIRACY CHARGE

TORONTO, May 20.—(Canadian Press.)—L. B. Flater and Stanley Flater, his son, were arrested last night by Detectives Wickett and Stewart on warrants charging them with conspiracy.

Both men, detectives allege, are mining stock salesmen and it is alleged they obtained several thousand dollars from William A. Porter. They are held on bail of $25,000 each.

Synod Finds Dry Law Wrong Method

CAPE TOWN, May 20.—Prohibition is condemned as a wrong method for combating drunkenness by the Synod of the Dutch Reformed Church of South Africa, which holds that "wine is a gift of God which no one should desecrate."

The Synod says:

"The Scriptures allow the individual to abstain, as is seen in the case of the Rechabites and Romans XIV and First Corinthians VIII, but never mention prohibition as we now see it."

In so far as local option aims at prohibition, the Synod is against it, but declares that it does not fall within the scope of an ecclesiastical meeting to give any further opinion on a measure of a political character.

LIZARD'S SKINS DRESS FASHION

Grass Snakes, Fireflies, Butterflies Also Join the Menagerie of Women's Apparel As Novelties.

PARIS, May 20. — Lizards have been lifted from their lowly estate into an important accessory of feminine wear, and the frantic search of dressmakers for new materials is sending them as far ahead as the deserts.

Lizard skins have entirely dethroned last year's frog skins for women's evening shoes, while lizard hats, lizard gloves, and lizard dress trimmings are popular to such an extent that depopulation of the Sahara seems imminent.

Simultaneously other lowly creatures have invaded the fashion realm.

Not mentioning rabbits, which now furnish 90 per cent. of all fur used by the dressmakers, the ordinary domestic hen, which furnishes feathers for embroideries of modern capes, and goatskins which are now used widely for cloaks and hats, such exotic creatures as fireflies, grass snakes, and butterfies are also yielding their quota to the inexorable maw of the prevailing mode in dress.

With the season well launched, approximately 40,000 Americans are enjoying the traditional festivities between 7 p.m. and 7 a.m., which are the conventional hours now, except on race days.

GRAIN MOVING FROM MIDLAND

Briak Season Anticipated Bringing Satisfaction to Lindsay Train Crews.

LINDSAY, May 20.—C.N.R. employees are in high jinks as a result of the opening of the grain-hauling season. After weeks of uncertainty, the order came Saturday for the first big movement of grain from the Midland terminal. Up to Sunday night 150 cars had been lifted and fully one hundred more were expected to move east yesterday. Now that the movement has been inaugurated, a brisk season is anticipated.

R. E. Orr Promoted.

Mr. R. E. Orr, who has been local C.N.R. trainmaster for the past eight years, has been appointed to the position of assistant superintendent of this division. The appointment became effective yesterday.

Time-Table Changed.

As a result of the change in time-table which became effective yesterday, the Peterboro-Toronto flyer will save fifteen minutes on its run to the Queen City, reaching there at 10 o'clock.

Lindsay Team Shut Out.

Lindsay baseball club was again refused admission to the Tri-County League at a meeting of the executive on Friday night. The executive behind the local club yesterday handed back to the citizens the money secured in subscriptions. This means that Lindsay will have no senior baseball club this year.

HOLIDAY SERVICE TO STONEY LAKE.

FRIDAY, MAY 23RD, STEAMER WILL LEAVE LAKEFIELD, ON ARRIVAL OF NOON TRAIN. ON SATURDAY, MAY 24TH, A STEAMER WILL LEAVE LAKEFIELD ON ARRIVAL OF MORNING TRAIN, RETURNING TO LAKEFIELD TO CONNECT WITH 4:40 P.M. TRAIN FOR PETERBORO. ON MONDAY, MAY 26TH, STEAMER WILL LEAVE THE LAKE TO CONNECT WITH 4:40 P.M. TRAIN FOR PETERBORO.

3d122 2070

WHITE ADVISES INSPECTION NOT AUDIT OF BANKS

The Former Minister of Finance Protests Against Villifying Epithets Uttered By Depositors' Counsel --Crerar Sold Home Bank Stock Escaping Double Liability.

END IN SIGHT.

OTTAWA, May 20. — (Canadian Press).—Regular inspection of the head offices of Canadian banks by finance department officials was suggested by Sir Thomas White, former Minister of Finance, toward the conclusion of his argument before the Home Bank commission yesterday afternoon. Sir Thomas, in supporting his contention that the placing of out side auditors in a bank might be provocative of very serious results to the institution, declared that the difficulty was one of long standing.

Real Inspection

"Every Minister of Finance in the past thirteen years has felt himself in a very grave dilemma, when he received a complaint regarding the condition of a bank," he said. Ministers were without the means for taking action which would give them impartial information as to the condition of the bank without imperilling the position of the institution. Regular inspection by the officials of a specially established bureau of the finance department would prevent the perpetration of such gross frauds as in the case of the Home Bank. There must be real inspection and not a mere audit, however.

The former Finance Minister, who began his argument on Friday afternoon and continued it Monday morning, did not finish until the afternoon He was followed by R. A. Reid, who is appearing before the commission on behalf of a number of shareholders opposed to paymentof the double liability.

Government Should Know

Mr. Reid insisted that provision should be made in the Bank Act for bringing complaints as to the solvency or insolvency of a bank before the whole Government. A single Cabinet Minister should not be charged with the power of determining whether or not a bank required to be inspected. He contended that the Home Bank, which was an outgrowth of the Home Savings and Loan Society, had not been legally incorporated, and that the process of transforming the society into a bank was also illegal. Apparently some of those interested in the loan society "had seen the storm clouds gathering" had felt that there was some danger of the large loans not turning out well, and had decided to shift them over to a bank. As a result, Mr. Reid claimed, the bank, at its very inception was saddled with these large obligations.

Crerar Criticized

He criticized Hon. T. A. Crerar, a former shareholder and director of the bank, for not pressing the condition of the bank upon the attention of his colleagues when he entered the Union Government ,stating that both Mr. Crerar and the United Grain Growers had sold their stock and escaped the double liability.

Mr. Reid continues his argument to-day. He will be followed by Eugene Lafleur, K.C., and H. J. Symington, K.C., for the Government.

Lees' Vituperation

Sir Thomas dealt with the attacks made by Mr. Lee, counsel for depositors, one the three minister of finance, Mr. Fielding, Sir Henry Drayton and himself. These three had been spoken of as a "trinity of inaction". The epithets used by Mr. Lee had gone across the country because they made good head lines. Sir Thomas had been called "a lovely ornament," "a switchman who went asleep, "a mariner who navigated badly," "a fish caught by both gills." Sir Thomas said not since the days of Frankenstein had there been such a mixture of natures attributed to one man as had been attributed to him before the commission.

Verdict of Honesty

If Mr. Lee was a member of Parliament, he would be at perfect liberty to indulge in vituperation at the expense of Mr. Fielding, Sir Henry Drayton and himself. In that case the ministers would be present to defend themselves. If they were not, members of their party would. "Mr. Lee would find lions in his path," Sir Thomas said. An investigation of a minister's acts could deal only with questions of facts. He asked the commissioner for a finding of honesty and diligence on the part of the minister during his term of office. There was no man living who could see now with his eyes thea, said Sir Thomas.

Sir Thomas did not claim the war

(Continued on Page 5.)

Democratic Candidates

William Gibbs McAdoo (right) and Senator Carter Glass of Virginia are ex-secretaries of the treasury. And both have been mentioned in connection with the Democratic presidential nomination. Maybe they are talking here of their experiences as directors of national finances. Or perhaps of Democratic presidential prospects. Who knows?

BUDGET ACCORDS WITH PRINCIPLES OF LAURIER PREMIER KING REPLIES

Expresses Surprise at Hon. Walter Mitchell's Resignation Following Closely Upon His Assurance of Supporting the Budget--Correspondence Tabled in Commons.

REASON FOR LOYALTY

OTTAWA, May 20 (Canadian Press). — The date of the bye-election in the St. Antoine Division of Montreal, formerly represented by the Hon. W. G. Mitchell, has not been decided.

Premier King made this statement in the House of Commons yesterday afternoon when questioned by the Right Hon. Arthur Meighen, Conservative leader.

Mr. Meighen asked specially for an answer in view of the fact that Mr. Mitchell's resignation was "designed to test public opinion."

The Premier said that an announcement would be made of the date as soon as a decision had been reached. He laid on the table of the house the correspondence between Mr. Mitchell and himself.

The Premier's Letter.

The Premier, in his reply to Mr. Mitchell's letter, announcing his resignation, wrote as follows:

Ottawa, May 10, 1924.

"My Dear Walter:

"I duly received your letter of the 14th instant, informing me of your intended resignation as a member of the house of commons.

"Recalling our conversation a few days ago, during which you assured me of your intention to support the government on the vote on the budget, you will not wonder that I was surprised to receive the intimation your letter contained. I am still more surprised, however, at the reason you assign for your resignation, namely, that there has been a departure from the Laurier-Fielding tariff policy in the government's proposals.

"The phrase, Laurier-Fielding tariff policy, can have no meaning other than a policy on tariff matters in accordance with the principles advocated by Sir Wilfrid Laurier and Mr. Fielding. This, indeed, would appear to be your own view, as in your letter to me you say:

Election Platform.

"'In the general elections of 1921, when I accepted the nomination as standard bearer of the Liberal party for St. Antoine division, I adopted as my platform what I described as the Laurier-Fielding tariff as practised by the Liberal administration from 1896 to 1911,

(Continued on Page 5.)

Killed by Rifle Set For Thieves

SHEET HARBOUR, N.S., May 20 (Canadian Press). — George Harnish, 22-year-old son of Mr. and Mrs. Angus Harnish, of Sober Island, five miles southeast of here, was killed or Friday night about seven o'clock, when he caused the discharge of a 22-calibre rifle, the bullet from which penetrated his heart.

Harnish was endeavouring as a joke to discharge the gun, which was set by H. G. Verge, a merchant who had been suffering from petty thievery, to fire in the event of the store window being raised.

These facts were brought out at an inquest held at the home of the young man on Saturday afternoon.

WELCOME FOR BYNG NOT ON SCHEDULE

Quebec Town Took Advantage of Presence of the Governor - General to Show Respect.

BEARTHIER, Q., May 20.—Although not on the pre-arranged itinerary of the North Shore tour of His Excellency, the Governor-General, Berthier was honored Sunday by a short visit from Lord Byng,, whose special train was drawn up near here over Saturday night and Sunday morning. Dr. Theodore Gervais, M.P., mayor, conveyed to Lord Byng the civic welcome in the presence of a thousand people of the town and district gathered in the park. The band of the Joliette Regiment was in attendance.

At the convent of the Congregation of Notre Dame, Mother St. Emoud welcomed the Governor-General. The convent girls sang laudatory compositions, courtesied with old world grace, and presented several large bouquets. The park reception was a rather strenuous one for Lord Byng who shook hands with several hundred people who pressed forward to meet him.

PIANO AND VOCAL RECITAL BY PUPILS OF MR. GEORGE H. KING, THURSDAY EVENING, MAY 22, AT EIGHT O'CLOCK, IN TRINITY SUNDAY SCHOOL HALL. EVERYBODY WELCOME. SILVER COLLECTION. 2d121-2063

Nineteen Weddings From "Fiances Fair"

PARIS, May 20.—Nineteen marriages of young Parisians are in prospect as a result of the annual "Fiances Fair" held on the island of Grenouillers, near Paris.

The fair is held each Spring by the young Parisians Society, which makes a speciality of finding husbands and wives for its members.

Two hundred young girls and a like number of men attended, each wearing a tab giving his or her name and address, age, preferences, dislikes and other information for the Spirng suitor.

After each proposal the accepted swain got a white rose. The rejected suitors received dandelions.

FROST IN WEST AND SNOW FALL

Crops Undamaged Chiefly Because Not Above the Ground--Rain and Snow Increases the Moisture Storage.

WINNIPEG, Man., May 20 (Canadian Press). — Sharp frosts which were experienced throughout the three Prairie Provinces during Saturday and Sunday, have had no damaging effect on the crops, according to authoritative reports received here.

While seeding has progressed favourably during the past two weeks, only a small percentage of the crops are reported to be above ground.

The cold weather, however, caused some damage to garden stuff.

In the Edmonton district, where the thermometer registered fourteen degrees of frost on Sunday night, potatoes that had just begun to shoot above the ground were frosted black while many flowers and vines were destroyed.

Snow to the depth of four inches fell in the Calgary district on Sunday and elsewhere through the central and southern sections there was snow and rain.

The precipitation is regarded as of great value to the germination of seed recently put in the ground.

No frost was reported in Southern Alberta.

ACCIDENT MOVED HEART IN BADLY INJURED MAN

OSHAWA, May 20.—(Canadian Press.)—John Mark, of Seagrave, who was injured in an odd accident while working in Milton Stones' saw mill, is rapidly sinking and little hope is held for his recovery at the General Hospital, where he is resting. Mr. Mark was injured when a board caught a circular saw and flung it against his chest with great force. It is said his heart is now on the right side of his body.

BOY BURNED TO DEATH PLAYING WITH MATCHES

TORONTO, May 20.—(Canadian Press.)— So badly was he burned about the body from matches he was playing with on Saturday, four year old Edward Sykes, Withrow avenue, died last night in the Hospital for Sick Children. The little fellow secured thee matches which he was lighting when his clothing caught fire. He was terribly burned about the body.

Hull Grants E. B. Eddy Co. Fixed Assessment.

HULL, Que., May 20.—(Canadian Press).—The E. B. Eddy Company, Limited, will spend between $1,000,000 and $3,000,000 in improvements to the plant in Hull, according to a statement made by Mayor Louis Cousineau, after a by-law to fix the company's assessment at $4,000,000 was carried unanimously at the City Hall Monday morning. The company will enjoy a fixed assessment for 10 years.

"White Coal" Replaces Black on C.N.R. Line.

OTTAWA, May 20. — (Canadian Press).—An innovation in long-distance electrical transportation out of Ottawa was witnessed Monday when an electric car commenced its first schedule trip over the Canadian National line to Norway Bay, Que., 50 miles distant. This is the first electric car to be operated on long runs out of Ottawa over rails formerly used solely by trains drawn by steam locomotives.

POPULAR COLORS

After white come beige and sand as popular shades for sport dresses.

PROVINCES ARE NOT UNITED IN 8-HOUR DAY LAW

Federal Government Has No Jurisdiction Until the Provinces Have Ratified the Standard Working Day — Employees of the Government Have Seven-Day Week — Labor Estimates Before the House.

DINNER QUESTIONED.

OTTAWA, May 20 (Canadian Press). — Dominion jurisdiction on the eight-hour day, and a Labour conference which ended in a little dinner for sixty that cost $347.50, featured the discussion of Labour estimates in the House yesterday.

There was considerable questioning as to the position in regard to he eight-hour day convention to which the Dominion Government assented at the first international Labour conference held under the League of Nations.

J. G. Woodsworth, Labour member for Centre Winnipeg, complained that there had been too much playing with responsibility. If Canada could not enforce the eight-hour day, it should withdraw from the convention.

Wait on Provinces.

Mr. Murdock said that all concerned in the international conferences understood Cunada's position. When all the Provinces ratified the eighthour day, the Federal Parliament would be able to take the necessary steps to make it a Federal measure.

Mr. Woodsworth believed that if the Labour Department and the Government took up the question with the Provinces, a proper arrangement could be arrived at. Irritation was being provoked by this division of powers.

"If this Government has power to send troops to Nova Scotia to quell riots, it should claim the power to settle those problems."

Mr. Woodsworth then complained that certain employees of Federal Government blast furnaces were working twelve hours a day and seven days a week.

Mr. Murdock said the Civil Service Commission controlled such matters. The Commission had been asked to investigate this matter and was now working on it, he understood.

Policemen's Hours.

J. T. Shaw Independent, Calgary West) said that he had been surprised to find out that the Dominion Police, who patrolled the Parliament Buildings worked seven days a week. Surely the Dominion Government had power to make regulations to cover its own employees.

Mr. Murdock agreed with Mr. Shaw, and he had done all he could to get these matters righted. However, others had jurisdiction. If Mr. Shaw would go before the Civil Service Commission and state that this practice was "obsolete and absurd," it would assist the Minister of Labour.

The Dinner Account.

It was Harry Leader, Progressive, of Portage La Prairie, who brought up the expense account of the dinner—one that followed a conference of Dominion and Provincial representatives on labour questions in 1922.

Mr. Leader objected to the high

(Continued on page 5.)

THE WEATHER.

The thermometer went down to 27 degrees last night, 5 degrees of frost, and 3 degrees colder than yesterday morning. Both ice and white frost were to be seen. It is hardly likely much damage was caused as vegetation is backward and the fruit blossoms have not as yet made their appearance.—W. P.

Leave that cold house —live in clover, Look the rental want ads over.

READ THE WANT ADS

If inconvenient for you to call at the Examiner Office, 'phone 1600 and we will call for the advertisement and give you the cash rate, 1c per word, figure or letter first insertion, ½c per word for subsequent insertions.

All orders in before noon to be called for will appear same day.

Classified Advertising, Cash.

HOLIDAY FOOTWEAR AT NEILL'S

See our window display of the latest arrivals in HOLIDAY FOOTWEAR !

SUEDE, BUCK, SATIN AND PATENT SLIPPERS IN THE NEWEST PATTERNS - SANDALS IN A GREAT VARIETY OF COLORS AND STYLES FOR WOMEN AND CHILDREN
Also the Famous "Life Buoy" Quality Outing Shoes for Every Member of the Family - For Trunks, Club Bags and Suit Cases, Visit Our Baggage Department, Located on the Second Floor.

FOR SALE

$4,800—Seven Roomed, Brick, Hard wood floors (up and down) 3-piece bath, furnace, complete.

$6,500—Dandy location, West end, hardwood throughout.

$7,500—All Oak finish, fine location, fully modern, **See this.**

$6,000—New home, fully modern in every way, nice location. Nice brick home in East City, would exchange for house, Central.

W. H. TAYLOR Real Estate & Insurance 144 Hunter street. 'Phone 1462

AGENTS WANTED

MAKE MONEY AT HOME—$1 TO $2 an hour for your spare time writing show cards for us. No canvassing. We instruct and supply you with work. West-Angus Showcard Service 29 Colborne Building, Toronto. dtf

WANTED

WANTED TO RENT—5 OR 6 ROOMed house preferably in the north end. 'Phone 1710W. 3d 121 3027

WANTED — RAGS, BONES, OLD stoves, copper, brass, zinc, rubber, auto tires, wood ashes. Will send a man and clean your cellar or ash house, free of charge. Address Stevens, 364 Mark street, or 'phone 2083. 26d 2066

WANTED — BY A WIDOWER ONE unfurnished front room. Apply Examiner for address. 3d 122 3073

WANTED—3 ROOMS, PARTLY FURnished for light housekeeping. North end. 'Phone 2079J. 3d 120 3015

WANTED—SMALL COOK STOVE. Cheap. Similar to Gem or Quebec. 'Phone 1341M. 3d 120 3008

WANTED TO RENT— GARAGE IN vicinity of 211 Reid street. 'Phone 1752J. 3d 122 3086

LOST

LOST—SILVER ROSARY IN LEATHer case about May 5th. Valued as wedding gift. Finder kindly ring Keene, 32-r-12. 3d 120 2994

LOST—GOLD LOCKET WITH MONogram W.F.T. Please return to W. F. Turner, 280 George street. 3d 120 3023

LOST—ON AYLMER ST., SUNDAY night, purse, containing sum of money. Finder leave at Examiner. 2d 121 3096

LOST—RIGHT HAND FINGER MITT, on Roger street, between Hunter and Hazlitt street. Reward if left at 656 Roger street.

LOST—MACKINAW PULLOVER ON Saturday afternoon on George St., south of C.P.R. Finder please leave at Examiner. 3d 121 3030

LOST—IN MARCH, LARGE SABLE muff, on street cars or in up-town stores. Finder please 'phone 2087W. "Reward." 3d 121 3062

LOST — A GOLD WRIST WATCH, with gold band between Weller and Grand Opera by way of Park, Hunter and Water and on Market. Valued as keepsake. Reward. 'Phone 790. 3d 120 2988

LOST—ON FOURTH LINE ON SATurday, set of scales, knife and saw. Please notify G. J. Jopling, & Sons. 2d 120 2059

LOST — CHILD'S GREY SUEDE handbag, valued as keepsake, on George, Hunter or Roger streets, on Wednesday. Please return to Examiner. 2d 120 3029

FOUND

FOUND—STRAYED INTO LOT 10, Concession 3, Douro, black heifer, 2 years old. Owner may have same by paying for advertisement. 3d 120 2993

HELP WANTED--Female

WANTED— MAID FOR FAMILY OF one. References required. Apply at Examiner for address. 3d 120 3024

WANTED—A MAID FOR GENERAL housework with two of family. References required. Apply 463 Gilmour. 3d-120-2983

WANTED—WOMAN OR GIRL EXperienced in housework, to live in. Good wages. Apply for address to Examiner Office. 5d 124 1w 3081

WANTED — EXPERIENCED MAID for small family. Apply Mrs. Allan Cameron, 521 Hunter street west. 3d 121 3048

COMPETENT GENERAL WANTED, thirty to forty dollars a month. Apply Examiner for address. 3d 121 3047

WANTED — A CAPABLE GENERAL servant, references required. Apply 380 Park street. 6d 124 2058

WANTED — CAPABLE GENERAL for Stoney Lake, for summer months from May 23rd, 1924. Apply 723 George street, Wednesday evening, between 7 and 8 o'clock. 4d 121 3049

POULTRY AND EGGS

FOR SALE — SINGLE COMB ANcona hatching eggs, $1.50 per setting. Special price on incubator lots, 67 High street. 'Phone 536J.

FOR SALE— BABY CHICKS FROM heavy laying strain, 198 Edinburgh street, 'Phone 1501W. 3d 122 3092

FOR SALE—HATCHING EGGS FROM Blue Andelusian and light Brahama. Apply S. E. Moncrief, 'Phone 607J. 23 133 2782

WANTED—LIVE POULTRY. HIGHest market prices paid. 'Phone 771 or apply 520 Elm street and we will call. 26d 145 3079

FOR SALE—50 BABY CHICKS. APply 29 Brown street. Brownton. 3d 122 3087

FOR SALE—GOOD LARGE SETTING hens. Apply 5 Frank street, 'Phone 1978W. 3d 122 3088

WORK WANTED

WORK WANTED—FOR SEWER REpair and digging trench from the street line to house. 'Phone 763W. N. Delpellora. 6d 124 3053

HELP WANTED—Male

STOCK SALESMAN WANTED TO sell preferred stock for local company with proposition of great possibilities. Directors all well known locally. For appointment 'phone 911 6d 122 2014

FIREMEN, BRAKEMEN, BEGINners $150-$250 (which position?). Railway Box 1758, Examiner. 4-sat-4-m-4-tu-1758.

WANTED—AN AGENT FOR PETERboro and vicinity to sell the Electric Coin Tray and look after advertising of the same. The right man can build up a substantial and permanent income. Box 3044, Examiner. 3d 121 3044

TEAMING and CARTING

WANTED— MOTOR CARTING, ALL kinds, long or short hauling. Beatty Bros. 'Phones 2169-991r2. 27d-1962.

NOTICE

CARTER AND TENNYSON EXpress and cartage. Local and long distance hauling. Your patronage solicited. 'Phone 505 or 2141W.

FOR RENT

DESIRABLE COTTAGE FOR RENT, near Juniper Island during July and August, also end of June. Further particulars apply Box 3085, Examiner. 6d 125 3085

FOR RENT — ELECTRIC VACUUM cleaner. 'Phone 1681W. 9d 132 2878

FOR RENT—WEST END, 6-ROOMed brick house, newly decorated hardwood floors. All conveniences, summer kitchen, garage and large lawn. Apply Box 3016, Examiner. 3d 120 3016

FOR RENT—HEATED OFFICE ON George street. Apply 437 George street. dtf.

TO RENT— NO. 173½ SIMCOE ST. Suitable for store or office. Immediate possession. Apply 437 George street. dtf.

FOR RENT—APARTMENT C, NOVA Scotia Apartments. Heated with hot water, and modern in every respect. Apply 437 George street. dtf.

FOR RENT—HEATED APARTMENT Grand Central Building. Immediate possession. Apply 437 George street. dtf.

HOUSE TO RENT—850 GEORGE ST., hot water heating, 7-rooms, and attic, summer kitchen. All modern opposite Nichol's Hospital grounds, apply No. 2 Brownton or No. 10 Argyle. 4d 123 3028

TO RENT—DESIRABLE ROOMS FOR light house-keeping. Suitable for two people. Apply 380 Stewart St. 6d 125 3076

TO RENT—SUBURBAN BUNGALOW garden, fruit trees. Apartment bright, heated, 1 gas stove. 'Phone 1232J. 6d 125 3077

TO RENT— HOUSE, NEWLY DECorated. Central. Apply 282 Hunter street. 2d 121 2979

TO RENT—GROUND FLOOR, SEParate gas; also 2 rooms to rent 1st of June. Apply 77 Smith street. 6d 125 3082

TO RENT — 2, 3 AND 5 ROOMED Apartments. Apply Apt. O, Charlbond. 19 21 23 3068

TO RENT—GARAGE, WEST END. 578 Charlotte street. 3d 120 3004

TO LET—No. 2 ALEXANDER APARTments. All modern conveniences and garage. Apply Schneider Bros., 367 George street. 3d 120 2992

TO RENT — ROOMS. APPLY 250 Romaine. 6d 123 3020

TO RENT—HOUSE, ALL CONVENiences, hardwood floors. 493 George street south. 2d 121 3055

FOR RENT — 4-ROOMED FLAT. 'Phone 774 on Water. 3d 121 3054

TO RENT — A FIVE ROOM AND bath duplex. (Upstairs). Also garage. Apply 87 London street. 6d 123 3012

TO RENT — TWO LARGE BRIGHT rooms on ground floor, lighted and heated; use of bathroom. Central. Possession at once. Apply Examiner for address 3d 120 2045

TO RENT—CLEAN NICELY DECorated house; conveniences. Good garden also four roomed flat. "Garage". Apply 183 Antrim street. 3d 121 3000

TO RENT — LARGE GARDEN IN good condition. Apply 379 Park street or telephone 525W. 3d 121 3066

TO RENT — NICELY FURNISHED front bedroom. Very central. Rent reasonable. Apply Examiner for address. 3d 121 3035

TO RENT —SMALL APARTMENT. hot water heating. Apply 389 Queen. 3d-120-2981

TO RENT—4 ROOMED APARTMENT well heated; all conveniences, balcony, pleasant locality, central. Rent $30 including heat, light and 'phone, to adult family. 'Phone 1544F. 3d 121 3039

FOR SALE

MULTIPOST ENVELOPE SEALing machine for hand or electric power, capacity of 5000 letters per hour. May be seen in operation at our office. A very low price has been placed on this useful and serviceable machine.

The Quaker Oats Company

3d 119 2025

FOR SALE — STRICTLY FRESH eggs. 'Phone 1281W. 3d 120 3019

FOR SALE—NEW PORTABLE HEN house, at cost of material, latest model, 10'x15', movable anywhere. Write Box 3017 Examiner. 5d 122 3017

FOR SALE — 8-PIECED POLISHED oak dining room suite. Apply at Examiner for address. 3d 122 3094

FOR SALE—STEEL RANGE. APPLY at Byer's Store, Brownton. 3d 120 3007

FOR SALE — SIDEBOARD, DINING table, revolving bookcase, chairs, bookcase, kitchen cupboard, table. Apply 738 George street. 'Phone 1831W. 3d 122 3069

FOR SALE— BLACK POMERANIAN pup. Apply 1 Meldrum Apt., Walter street. 3d 120 3002

FOR SALE—GOOD CLAY, LOAM top soil. 'Phone 821F. 3d 121 3051

FOR SALE—A GENT'S BICYCLE IN good condition. Apply 148 Park street. 3d 121 3050

FOR SALE — A SMALL UPRIGHT piano, suitable for a summer cottage. 344 Simcoe street or 'phone 461J. 3d 120 2999

FOR SALE—SUGAR MANGLES, 30c. a bushel. 'Phone 544-r-3. 3d 122 3072

FOR SALE—1 ONE-HORSE TRUCK and tool box. 220 Mark street. 3d 122 3075

FOR SALE— ONE BEDSTEAD, springs mattress, one dresser, also some good goose feathers. Apply Examiner for address. 3d 121 3059

FOR SALE — WATER POWER washing machine, extension tables, cook stove, with hot water front, coal oil stoves, baby carriages, toilet sets, dressers. 84 Hunter street. 'Phone 1958W. 3d 122 3078

FOR SALE— ONE REFRIGERATOR, 2 rockers, one gramaphone and records, 1 sideboard and other household goods. Apply 233 Engleburn Ave. 4d 123 3080

FOR SALE — GRAMAPHONE AND records. Just thing for camp. Apply 489 Roger, East City. 3d 120 2996

FOR SALE—1 DUMP WAGGON, 1 heavy team waggon. Apply 139 Douro street 3d 121 3063

FOR SALE — A ROTARY WHITE sewing machine, as good as new. Will sell cheap for cash. Apply 263 Bethune street. 3d 121 3058

FOR SALE—STEEL WAGGON JACK. Apply 225 Carlisle avenue. 3d 121 3046

FOR SALE—A QUANTITY OF OIL cloth, and other articles. Apply 172 Wescott street. 3d 121 3060

FOR SALE—TEAM HARNESS ALSO two collars, nearly new. Taylor near Downers Corners. 3d 121 3038

WOOD FOR SALE

DRY HARDWOOD SLABS $6.00 PER 1-2 cord. Good mixed slabs, $5.00 per team load. A. Thompson. 'Phone 1026J. 7d 125 3045

FOR SALE—SMALL CORNER GROcery, with dwelling. South-west part of city. Stock is light. Terms good. 'Phone 273J. 5d 123 3043

FOR SALE — LAUNCH, LENGTH 23 feet, capacity 15 persons, $125. Tent 20 by 30 ft., 4 ft wall, poles etc., complete, almost new, $50. Steel military cots. Post Office, Gore's Landing, May 24th and after. 3d 121 3048

FOR SALE — 1 WHITE KITCHEN cabinet, one white refrigerator, 2 kitchen chairs, 1 congoleum rug, 3 yards, by 3 1-2 yards- and carpenter's bench, canoe, light. Apply 543 Bethune street. 3d 121 3033

FOR SALE—1 AUTOMATIC DROP head sewing machine in good repair. Also girl's coat size 6 or 7 years. Apply 378 Queen street. 3d 120 3014

FOR SALE — BEDROOM FURNIture, toilet set, walnut bookcase, tables, chairs and other articles. Apply afternoons, 349 Reid street. 3d 121 3037

TOP SOIL FOR SALE.'PHONE 1903J. 6d 120 2910

FOR SALE—LADY'S SPRING COAT, slightly worn. Size 36. Apply 283 Stewart street.

FOR SALE—DRESSERS, STANDS, iron beds, child's cot, dressing table, sideboards, extension tables, chairs, couch, morris chairs, rockers, parlor tables, den table, writing desk, kitchen furniture, laundry stove, tubs, dishes, and other articles. Apply 59 Aylmer street near Perry. 3d 121 3036

PIANO STOOL $4.50; LEATHER MUsic bag, $3.00, both almost new. 1 quart ice cream freezer, $1.50. Apply 567 George street. 3d 121 3052

YOUNG GOOSEBERRY PLANTS from $1.25 a dozen up; Columbian or blueberry plants, 5c each, or $5.00 a hundred. 'Phone 1378W. 6d 124 3031

SILVER BLACK FOXES

We have now proven beyond doubt that this locality and climate are specially suited for raising silver foxes, what is called the golden fleece, the most profitable of all live stock raising. You can ranch yourself and on your own farm in ready made pens. We intend to sell this season a limited number for breeding purposes only and to those interested would be pleased to quote prices. We can supply you with everything necessary, even to pens and dens, also giving you the benefit of our own experience. Make your arrangements early if you intend to start this year. Patte & Wolff Foxes Limited, Peterboro, 'Phone 1063W. tts 141 4w 24 2060

CONVENTION HEADQUARTERS IN CANADA

The above is the heading of a circular just issued by the Canadian National Railways, drawing attention to the excellent accommodation provided for conventions by the railway's splendid hotels at, Ottawa, Port Arthur, Winnipeg, Brandon, Edmonton, Jasper National Park, Minaki and Algonquin Park. Attention is particularly directed to Algonquin Park in the Highlands of Ontario and Minaki, 114 miles east of Winnipeg, both of which resorts are admirably situated for conventions being held in the summer season.

Ask any agent of the Canadian National Railways for copy of circular. The Company's representatives will be pleased to render assistance in arranging accommodation, train schedules and any other details.

BOARDERS WANTED

BOARDERS WANTED CENTRAL. All conveniences. Apply 68 Murray street. 26d 128 2489

WANTED—2 BOARDERS, ROOM TOgether. Handy to factories. Apply 20 Park street, north. 3d 120 3010

2 RESPECTABLE YOUNG MEN boarders wanted, south end. Apply Examiner for address. 3d 120 2995

WANTED—TWO BOARDERS. TERMS moderate. Very central. 'Phone 274J 2d 120

NOTICE

F. BARRETT—CONTRACTOR AND builder, alterations and repairs—hardwood floors. 72 Benson avenue. Phone 1764J. 26d-712-554

NOTICE—HENRY BROS., CARPENters and builders. Estimates given on new and repair work. Hardwood flooring a specialty. 'Phones 1024 or 2009W. 148 Murray street.

NOTICE

CHIMNEYS BUILT AND REPAIRED. 'Phone 1851W. 26d 144 3064

CHIMNEYS AND FURNACES CLEANed, roofs repaired and painted. 'phone 1851W. 26d 144 3065

OPPORTUNITY FOR INVESTORS

LOCAL COMPANY OFFERS LOCAL investors 8% Cumulative Preferred Stock.

We have a public service proposition which will make money; capital small, earning capacity large. Investors control Company and elect their own directors. Strictest investigation courted. For appointment 'Phone 911; call or write H. K. Middleton, 231 Princess street. 6d 125 2069

BABY CARRIAGES, Etc.

FOR SALE— A BABY CARRIAGE reversible gear, good condition: 1 violin, will sacrifice. Apply 267 Townsend. 3d 120 2986

AUTOS FOR SALE

FORD TOURING CAR IN GOOD condition. Apply 428 Roger. 3d 120 3011

FOR SALE—1 FORD CAR, CHEAP, no reasonable offer refused; 1 Ford body in first class condition. Apply 435 Park street. 3d 122 3084

FOR SALE — SEVEN PASSENGER touring car. Good condition; four new tires. Cheap or will exchange for smaller car. Gillespie Garage. 3d 122 2064

FOR SALE—FORD COUPE, LOOKS and runs like new; at a bargain. 'Phone 1137J. 3d 120 2987

FOR SALE—FOUR-NINETY CHEVrolet touring and Ford touring car in splendid running order, garage and upright piano. Apply 123 Dublin street. 3d 121 2990

HOUSES, REAL ESTATE

FOR SALE—10 ACRES GOOD GARden land, new bungalow, partly finished. Close to the city. Would consider house in the city in exchange. Apply 293 Dalhousie street. 'Phone 278J. 5d 121 2978

BLOCK OF GOOD 7-ROOMED houses in nice locality, north east of the C.G.E. A good investment over 8% interest. Apply Examiner. 3d 122 3071

FOR SALE—"FIJI ISLAND", A LOG cabin on Stoney Lake. For particulars apply Mrs. Laurence Grahame, Lakefield. 6d 123 2043

FOR SALE—NICE 5 ROOMED BUNgalow, hardwood floors, beam ceilings, panelled living room, mantel, furnace, large lot and close to carline and river. Apply to Victor Wilson, King George street south, or 'Phone 1354J. 6d 124 3032

7-ROOMED ALL MODERN BRICK house north. In first class condition Double garage. Can rent house at $50 per month, on year's lease. A good investment and bargain for quick sale, $4,500. Apply 282 George street. 6d 125 3089

PARTY WITH $1700.00 EQUITY ON solid brick house in center of Toronto willing, to exchange it for Peterborough property. Telephone 782J. 3d 120 3009

FARM FOR SALE—CAVAN TOWNship, fourteen miles from Peterboro seventy acres cleared, thirty acres pasture and wood, orchard, water. Good farm buildings near school for further particulars apply Mrs. L. Pethick, Cavan, P.O. Ont. 9d 126 2848 1w 22

FOR SALE— NEW HOUSE, WEST end. (Corner Hunter and Walton streets). Hot water heating, hardwood floors, built-in refrigerator, and modern in every respect. Easy terms of payment. Apply 437 George street. dtf.

SUMMER CAMP COTTAGE FOR sale. Apply 'Phone 1055. 3d 121 3040

FOR SORE FEET

For sore, tired, tender and aching feet use British Army Foot Powder. Just dust it into the shoes and stockings and the pain is gone. Sifter can. Get it at Bond's Drug Store, corner George and Hunter streets.

LIVE STOCK FOR SALE

FOR SALE—SPAN OF BAY HORSES 6 and 7 weighing 2,700. Apply Examiner for address. 3d 121 3026

SITUATIONS WANTED

YOUTH WITH SLIGHT EXPERIence and High School education, desires position in hardware or general store. Apply T. Juniper, Beechwood Farm, Peterborough. 1d 120 3074

NOTICE TO CREDITORS

In the matter of the ESTATE OF JOHN A. TURNER, late of the City of Peterborough, in the County of Peterborough, millwright, deceased.

NOTICE is hereby given, pursuant to the Trustee Act, that all persons having claims or demands against the Estate of the said John A. Turner, who died on or about the **eighteenth day of March, 1924,** at the said City of Peterborough, are required, on or before the **twelfth day of June, 1924,** to send by post prepaid or delivered to the undersigned, the solicitors for the Administrator of the Estate of the said deceased, their christian and surnames, addresses and descriptions, with full particulars, in writing, of their claims, a statement of their accounts and the nature of the security if any, held by them, duly verified.

AND further take notice that after such last mentioned date the said Administrator will proceed to distribute the assets of the said deceased among the parties entitled thereto, having regard only to the claims of which the said Administrator shall then have had notice, and that the said Administrator will not be liable for the assets, or any part thereof, to any person or persons of whose claim notice shall not have been given to it at the time of such distribution.

Dated at Peterborough, this twelfth day of May, 1924.

PECK, KERR & McELDERRY, 415 Water street, Peterborough Ontario, Solicitors for the Toronto General Trusts Corporation, Administrator. 4d 13 20 27 3 1965

USED CARS

We have some cars on hand that are practically new. If you want to save money and get a car that is as good as a new one, look these over.

Ford Coupe, only 800 miles Overland-4 Sedan, 1923 model 2 Ford Tourings—1923 models McLaughlin, D-45 Touring.

Also several other models that are priced right.

Terms may be arranged.

J.E.A.Fitzgerald
'PHONE 111
Corner Brock and Aylmer Sts.
Dealer in Star and Durant Cars

3d 122 2067

COAL

For Immediate Delivery
BEST GRADE ANTHRACITE
NUT - - - - - $16.00
STOVE - - - - - $16.00
PEA - - - - - $13.00
CEMENT
GYPROC WALLBOARD
MURRAY MADE ROOFING
And All Kinds of Builders' Supplies.
THOS. A. REHILL CO.
210 Wolfe St. (near C.P.R. Station)
'Phones: Office 245, Residence 665W

FOR YOUR COAL PHONE 47

Robert Hicks & Co. Limited,
266 Charlotte Street

SHORTEST ROUTE TO OWEN SOUND

For Delegates to the Presbyterian General Assembly, by Special Canadian Pacific Train.

Delegates to the Presbyterian General Assembly at Owen Sound will be given the usual high standard of Canadian Pacific service by a special train of parlor car, cafe car, and first class coaches, leaving Toronto union station at 12.45 p.m., Wednesday, June 4th, and arriving at Owen Sound at 4.50 p.m., standard time, with only one stop, West Toronto.

The shortest route will appeal to those attending the conference as well as the excellence of the equipment. But four hours are spent on the train.

Full particulars may be obtained from J. Skinner, C.P.A., 343 George from any Canadian Pacific agent, or street. 2d119

CHECKS FAVORED

Since the gowns of this season are so highly colored and have run so to checks, plaids and figures, the plain white or black hat is an excellent thing to have in the wardrobe.

Highest Prices Paid For
WOOL HIDES CALFSKINS SHEEPSKINS TALLOW
Colonial Hide Company
Peterboro
T.T.S.-170

Peterborough Fuel & Transfer Co. Ltd
KELLY BROS., Proprietors.
134 Aylmer St.

D. & H. Anthracite.

Egg	$15.50	Per Ton
Nut	$16.00	" "
Stove	$16.00	" "
Pea	$13.00	" "
Try our Solvay Coke	$12.50	" "
Pocahontas Smokeless	$14.00	" "
Cannel	$16.00	" "

Phone 270 or 362
26d-131

CHINA PAINTING
Mrs. Langley McCarthy Teaches Biscoffs' New and Beautiful Work in CHINA PAINTING

Telephone 790 When You Want Your
PIANO ORORGAN TUNED
Player Pianos A Specialty.
All Work Guaranteed.
W. H. CUNNINGHAM,
560 Weller Street

BOARD OF EDUCATION

Tenders Wanted For Coal

SEALED TENDERS marked "Tender for Fuel" and addressed to the undersigned will be received until 12 o'clock noon on Thursday, May 22nd, for approximately 800 tons of bituminous coal and 90 tons of anthracite coal (small egg size).

Tenders must state clearly the kind, grade and size of the bituminous coal.

Delivery to be made to the various schools as required.

G. H. THOMPSON,
Secretary-Treasurer,
Board of Education.
4d 121 2044

NOTICE

We are taking orders now for Standard Anthracite
NUT COAL $15.75 Per Ton
Put in your winter's supply now.
264 Simcoe Street.
A. LOW & CO.
'Phone 697. - - N. & Hol. 1027

H.P.LINDSAY AGENCY CO.

All Kinds of Insurance Written. 34 FIRST CLASS COMPANIES.

— FOR SALE —

8-Roomed Brick 2-piece plumbing—**$2,500.00.** Easy terms.

6-Roomed Brick, 2-piece plumbing, good location, **$2,800.00** — only $500.00 down.

15 Acres Good Garden Land, poultry, stock and implements, berries and fruit trees; new Brick Bungalow, good barn and drive shed, and two poultry houses, **$6,000.00.**

7-Roomed Brick, hardwood floors downstairs, furnace, cement cellar, central, **$4,500.00.**

6-Roomed Frame House, 2-piece plumbing, **$1,200.00.** Small payment, easy terms.

AGENTS:
L. WEBSTER - 'Phone 1415J
G. ADAMS - - 'Phone 1165M
Office 'Phone - 341.
H. P. Lindsay, Residence 1291W.

COURT OF REVISION NOTICE

The Council of the Township of North Monaghan will sit as a Court of Revision, in the Court House, Peterborough, on **Monday, May 26th.,** at two o'clock p.m. All parties interested in the assessment of the Township of North Monaghan will please govern themselves accordingly.

BRUCE JOHNSON
Township Clerk.
2d 121 2068

Court of Revision Notice

Notice is Hereby Given, that the Township Council of the combined Townships of Burleigh and Anstruther will sit as a Court of Revision, in the Town Hall, Apsley, at the hour of Ten o'clock, on Tuesday, May 27th. All parties interested are asked to attend at this time.

A. M. WINDSOR,
Township Clerk.
3d-120-2047

H. B. TAYLOR & SON
Phone 209
COAL
CEMENT, VITRIFIED PIPE, FLUE LININGS
Aylmer & Wolfe Sts.

Leave in Your Order for Coal for Next Winter
NOW
When it can be delivered promptly at following prices—
Lehigh Valley Egg Coal - $15.50
" " Stove & Nut 16.00
" " No. 1 Pea - 13.00
J. E. A. Fitzgerald
Phone 111
26d-129-1790

Advertise in the Examiner

FOR SALE

Brick House, 7 rooms, modern, large lot, overlooking Inverlea Park, ... $5,000.00

Brick House, 7 rooms, modern, large lot with garage, situated in west end Price $4,000.00

Brick House, 6 rooms, partly modern, large lot with garage, situated in the west end, Price $3,000.00

Frame house, 5 rooms, partly modern, large lot, house newly decorated good terms. Price $2,000.00

100 acres of good farm land, well fenced, frame buildings, in good condition, about 4 miles from City, owner would take a property in the city on said farm, good terms. Price $5,500.00

For inspection and particulars of the above snaps, apply

J. T. O'Connell & Co.
'Phones: Office 376; Residence 1359
136 Hunter Street

FOR SALE

8-Roomed All-Modern Brick, very central. Good buy $6,000

7-Roomed All-Modern Brick north double garage. Take small house or good lot $5,500

7-Roomed All-Modern Brick, oak floors, garage, central ..$5,200

6-Roomed, well water, light, with 6 extra lots, northwest side. A bargain $2,800

6-Roomed Frame, well water, light, stable, good lot, low tax, south. $100 cash; balance like rent, $2,000

Some Well-Furnished Summer Cottages, Chemong and Stoney Lake, for sale.

½ Section Good Land, well improved, mile from town, in Saskatchewan, rent 1-5 crop. Take city property.

Grocery Stock, central. Take house.

282 George St. Phone 142j-646w

P. E. RUTHERFORD AGENCY
282 George Street
Opera House Block
'Phone 142J - Residence 646W.

FOR SALE

$6000—7-roomed Red Brick Bungalow, all modern; would take small houses or lots.

$2900—6-roomed Red Brick House, 2-piece plumbing. A large lot and fruit.

$3500—6-roomed Brick and Stucco. A real home. Would take lot.

2400—6-roomed Frame, large lot, and stable; central.

$4000—7-roomed Red Brick House, all modern, central; good barns.

$2000—6-roomed Frame House; lights and pump water; $300; balance as rent.

Several good lots, would exchange on a small house.

$5000—7-roomed Red Brick House, all modern and central. Easy terms.

$3000—7-roomed Frame House; all modern; a real home.

All kinds of Fire Insurance written up. Also Cooksville Brick for sale.

J. CHAMBERS & CO.
J. W. DEYELL, Assistant.
354 WATER STREET.
'Phones—Office 1719-J, Res. 1594-W

GOING TO BUILD?

SEE OUR MODEL of 1924 Ideal Bungalow Home, built to scale. It shows exact appearance of finished House. 'Phone 1261W for appointment.

A. B. CUNNINGHAM
331 Reid St. Builder & Contractor.

WE wish to announce that we have again reduced the price of coal. Best grade

	PER TON
Anthracite at	$16.00
Hillman Coal	13.75
Best Grade Coke........	13.75

Order next winter's supply
Prompt service.
ALL COAL SCREENED
HILLMAN COAL CO.
AGENT:
Cooney & Jopling
Office: 239 Charlotte Street. Phone 360. tf

DAVIS-THOMPSON COMPANY, LIMITED
Insurance and General Agency
433 GEORGE ST. PHONE 40

THE GUMPS—THE EMPTY NEST

4% INTEREST, compounded Half-Yearly, Paid on Deposits

One Dollar opens an account. Special facilities afforded Depositors for the convenient transaction of their business, and accounts are subject to cheque withdrawal.

For Sums of $100 and upwards this Company's Debentures are issued in terms of one to five years.

Bearing INTEREST Half-Yearly at - - - **5%**

435-437 George Street
PETERBOROUGH

RED ROSE TEA "is good tea" and extra good is the ORANGE PEKOE QUALITY T-3

BAILED GAMEKEEPER IS RE-ARRESTED ON COUNT OF ATTEMPTING MURDER

No Application For Bail Will be Heard Until Outcome of Injuries to Two Men Are Known--Both in Serious Condition in Hospital.

COBOURG SHOOTING

COBOURG, May 20 (Canadian Press). — Gamekeeper William John Crossen, who was arrested on Sunday on a charge of wounding by shooting Edward Rowe, of Cobourg, and Byron A. McCordan of Toronto, and later was admitted to bail, was re-arrested yesterday afternoon on instructions from the Attorney-General's Department at Toronto.

He is now charged with attempting to commit murder.

He appeared before Magistrate Flood, and was remanded until 27th May.

No application for bail will be entertained until it is known definitely what the outcome of the injuries to the two men will be.

McCrordan is still in a very serious condition, and the doctors report that Mr. Rowe is doing as well as could be expected, although the wound in his leg may prove dangerous.

TORONTO, May 20.—(Canadian Press).—Yesterday afternoon the doctors of Wellesley Hospital in attendance upon McCrodan, reported to the Attorney-General's Department that in their opinion McCrodan was in a serious condition, and if a statement from him was desired as to the shooting it would be well to take such a statement while he was able to make it.

Deputy-Attorney-General Bayly arranged with the Assistant Crown Attorney, James W. McFadden, and a stenographer to go to Wellesley Hospital and arrange for the taking of a statement. Messrs. McFadden and Breckell were met at the hospital by Inspector Hammond, of the Department of Criminal Investigation of the Ontario Police. Assistant Crown Attorney McFadden visited the man's bedside, but as the patient did not believe himself to be in immediate fear of death, as required by the law, his statement was deferred.

All evening Messrs. McFadden and Breckell and Inspector Hammond were in touch with the hospital, waiting for any emergency call to effect that McCrodan had suffered a relapse. Doctors in attendance upon the man fear that his life is in danger.

SEPARATION SUICIDE CAUSE

Man shoots himself near His Little Daughter.

SHARON, May 20. — Despondency following separation from his wife after 17 years of married life, caused George W. Perrine of Worth Township to commit suicide.

He shot himself within a few feet of the front door of the home of Vincent McConnel, Jackson Centre, just after he had vainly pleaded for his wife to return home. The shooting was witnessed by his small daughter.

FLEW AROUND AUSTRALIA.

MELBOURNE, Australia, May 20.—Wing Commander Goble and Flying Officer MacIntyre arrived here Monday, having completed their flight round Australia in a survey of the coast for defence purposes. They were tendered a civic reception.

A. M. CHAPMAN IS DEAD.

WINNIPEG, May 20.—A. M. Chapman, former member of the Winnipeg Free Press reportorial staff, was found dead in a chair at his home here Monday. Mr. Chapman had been identified with a number of the Western Canadian newspapers.

FIVE PERSONS KILLED.

ROANOKE, Ind., May 20.—(Canadan Press.)— Five persons were killed when two passenger cars of the Indiana Service Corporation Traction Company collided here last night. The dead are: J. E. House, of Fort Wayne, Jacob Diffenbaugh, and W. F. Erehart, Huntington, W. E. Weir, of Andrews and an unidentified man.

TWO CANOEISTS MISSING.

MONTREAL, May 20.—Anxiety is felt for the safety of Drummond Haftel and Harold Sherwood, both 22 years of age, of Ottawa, who left Hudson, near here, in a canoe at noon Saturday, and as yet have not returned. The canoeists are believed to have taken refuge along the shores or among the islands.

Cuticura For Skins That Itch And Burn

Bathe the affected part with Cuticura Soap and hot water. Dry gently and anointwith Cuticura Ointment. This treatment not only soothes but in most cases heals.

Sample Each Free by Mail. Address Canadian Depot: "Cuticura, P.O. Box 2616, Montreal." Price, Soap 25c. Ointment 25 and 50c. Talcum 25c. Try our new Shaving Stick.

YOUR SPRING SUIT

To be well-dressed, your clothes must be tailored right. We are specialists in our line. Cleaning and pressing in connection.

R. R. HUTTON,
Front St. Campbellford.
tu.-s.-144.

MISS OULTON

Announces that she is prepared to interest all looking for smart, up-to-the-minute headwear, at popular prices. All the latest styles are kept in stock. Call and see for yourself. Phone 371. Front Street, Campbellford.

THE EXCLUSIVE
Ladies' Wear Store
J. LOFCHY, Propr.

Also full line of Dry Goods and Children's Wear.
'Phone 388, Front St., Campbellford.
tu.-s.-144

SHOE REPAIRING

Old Shoes made like new. Power Driven Machine pu finish on our work.

ED. HENSON,
Tice St., near Methodist Church.
Campbellford
'Phone 315. t.s.-121.

DRUGS

We Specialize in Prescriptions, Kodaks, Developing and Printing, Chocolates, Neilson's, Willard's, Page & Shaw.

Nyal and Pensiar Medicines.
Dr. Hess' Stock and Poultry Preparations.
Stationery and School Supplies.
Cigars, Cigarettes and Tobacco.
Wallpaper.
We Deliver Anything, Any Time, Anywhere,

J. ERNEST BIRKS
PHM.B.
Tele. 24. - Campbellford
Try the Drug Store First.
12t 4 11 18 25 25 1 8 15 22 29 6 13 2038

A Nightingale Sang a Song Last Night In a Moonlit Surrey Glade That Swept The Ears of a Listening Million Fans

LONDON, May 20.—(United Press). — A nightingale sang in a moonlit Surrey Thicket, last night and all England heard the song. More than a million radio fans in all parts of the country "listened in" as the clear notes of the feathered songster, entirely unaware of its share of the most remarkable radio concert ever held, were caught in a microphone and carried by land to London, whence they were broadcasted. It is planned to repeat the concert next week, if the nightingale will sing and it is hoped that radio fans of the United States may hear. The scene at Oxted, near which the experiment took place was remarkable. Several nightingales had been coaxed to a thicket where they were accustomed to nest. A police cordon was thrown about the thicket to keep back a curious crowd which gathered. A microphone had been concealed in a bush.

Tip toeing softly about the garden, near where the little songsters were nesting, Miss Beatrice Harrison played several soft notes on a cello.

Suddenly the nightingale's clear song burst on the moonlit air. The cello accompanied it for a few minutes then ceased and the nightingale sang on alone.

Jazz bands were stilled throughout the country and all other broadcasting stations ceased operations, while everyone tuned in to catch the the song.

MONTREAL NOTED FOR ITS MURDERS

Here Men Escape Punishment Provided by the Law With Wonderful Ease.

MONTREAL, May 20 (Canadian Press). — Pointing out that in England when a reprieve is granted in a murder case by a judge the appeal must be heard within eight days, and declaring that Montreal is getting a bad name in the matter of murders, having regard to the "wonderful ease with which men escape punishment provided by the law," a prominent lawyer of this city yesterday gave his opinion in the case of Joseph Freillier, convicted to hang last Friday for the murder of Mrs. Gergeron in January, 1922.

Frellier was saved from the gallows on the eve of execution when his counsel applied for a reprieve, which was granted to 23rd October next.

The lawyer comments that "this reprieve" is an ex-parte judgment.

"The Attorney-General of the Province and his representatives here were given no opportunity of being heard and of submitting the case for society to the Court before the application for a reprieve was granted."

He further points out that in the Frellier case it will not be for five months before the matter is heard by the Courts. There may then be an annulment, or an order for a new trial, which may mean another year, and in the meantime the witnesses may disappear or even die.

JAIL BREAKERS

REGINA, Sask., May 12.— Wesyl Mackenczuk, notorious thief and jail-breakar made his second escape within a month from the Weyburn mental hospital Saturday night and is still at large. Police are scouring the country south of Weyburn and a special posse is concentrated at the international boundary. As far as headquarters of the provincial police are aware the convict, widely known as "Bill the Barber," has never been sighted since he left the hospital.

WAS UNABLE TO PREACH.

ORLAND, May 20.—Major J. F. Belford, M.P.P., pastor of the Anglican Parish, was unable to take charge of his duties at Wooler and Warkworth Churches on Sunday, on account of severe injuries he received in an accident when his car turned turtle near this place early Saturday morning.

SHIPPING ARRIVALS

MONTREAL, May 19.—(Arrived: Saturnia, Glasgow; Ausonia, London Marburn, Glasgow; Ceuta, St. John's Nfld; Canadian Cruiser, Hull; Leven pool, Swansea.

ST. JOHN, N.B., May 19.—Arrived: Chaudiere, West Indies; Schr. Maid of France, Hampton Roads.

WAVE OF SUICIDES IN VIENNA

VIENNA, May 20.—The trade depression in Austria has brought about another wave of suicides. Six were reported on Wednesday in Vienna and nine Thursday.

SIX DEAD IN COLLISION.

FORT WAYNE, Ind., May 20.—(Canadian Press).—Six persons are reported killed in a head-on collision of interurban cars on the Fort Wayne and Northern Traction Line near Roanoke, Indiana, late Monday.

TWO BURNED TO DEATH.

QUEBEC, May 20.—(Canadian Press.)—Juliett Tremblay, aged 8, and Marie, his five year old sister, are dead as the result of a fire which destroyed their home at Roverval, Lake St. John, Sunday night.

STIRLING WILL HAVE A SOFT BALL LEAGUE

STIRLING, May 20. — Stirling has a softball league so that young and old alike can enjoy this rather modified form of what is more and more becoming the national game.

There is an excellentd diamond on the High School grounds, and every fine evening the game is played.

There are three teams in the league —the Clerks, the Bankers, and the High School.

So far the Clerks lead the league, having won both of the games they have played, the High School being second with two victories and one defeat. The Bankers have lost all of their three games.

WANTS TO HELP OTHER WOMEN

Grateful for Health Restored by Lydia E. Pinkham's Vegetable Compound

Toronto, Ont.—"I took Lydia E. Pinkham's Vegetable Compound for backache and for weak and dreary feelings caused by my condition. Sometimes I felt so bad that I couldn't do my housework. My neighbor told me of your medicine and I read about it in the 'Toronto Telegram' and thought I would take it. I got very good results. It built me up and I have told several friends what it has done for me. You may use this testimonial as it may be of help to some one who has suffered as I have." —Mrs. J. LEE, 25 Harvie Avenue, Toronto, Ont.

Mrs. Lee is willing to write to any girl or woman suffering from such troubles, and answer any questions they may like to ask.

Women suffering from female troubles causing backache, irregularities, pains, bearing-down feelings and weakness should take Lydia E. Pinkham's Vegetable Compound. Not only is the worth of this splendid medicine shown by such cases as this, but for nearly fifty years letters like this have been received from thousands of women.

You might be interested in reading Mrs. Pinkham's Private Text-Book upon the "Ailments of Women." You can get a copy free by writing the Lydia E. Pinkham Medicine Co., Cobourg, Ontario. C

BRITAIN MAY SECURE NEW WEAPON OF WAR

Death Ray Will Blast Everything in Its Path --Inventor Has Gone to France.

LONDON, May 20. — (United Press.)—Grindell Matthews, inventor of the "death ray" has gone to Paris, where he is reported negotiating with a French syndicate capitalized at three million francs, to develop the invention. Meanwhile the British Admiral, Mark Kerr, in a speech here, declared Matthews "had given his word of honor not to divulge the secret of the ray until I confer with members of the British cabinet.

"The death ray" is believed by its invenor to be the most terrible weapon of war ever perfected, a death-dealing beam which will wither everything in its path.

HENRY FORD HAS PURCHASED MILL

This Has Been the Rumor That Has Startled the People of Campbellford.

CAMPBELLFORD, May 20.—A rumor has been in circulation here for some days to the effect that the woollen mill has been purchased by Henry Ford, the famous auto manufacturer, some people being disposed to take the report seriously and to predict an industrial millenium for Campbellford.

It is needless to say that the management of the mill have no knowledge of any such transaction. It is likely that the rumor is based on the fact that Henry Ford has recently placed a large order with the Campbellford Cloth Company for cloth used in upholstering his cars. Several such orders have been received in the past, but the one just placed is larger than usual. No one, however, would be surprised if Henry Ford should purchase a plant to manufacture this line of goods, and in that case he would likely consider some of the factories with which he already has had dealings.

Cheese Brings 14 1-16c.

Seventy-three boxes of cheese were offered at the meeting of the Cheese Board Monday forenoon, the Woodland sending 33 and the Kimberley Factory 41. The buyers present were Cooke, Thompson and Ivey, the latter of Campbellford. The highest bid was 14 1-16 cents, an advance over the opening price two weeks ago, and Mr. Ivey took the entire lot at that figure.

This was to have been the annual meeting of the board, but owing to the small attendance, so many farmers being busy on the land, the election of officers was postponed until the next meeting, which will be held at 10.30 a.m. Monday, June 2nd.

Game Postponed.

The baseball game scheduled for Wednesday afternoon with Roseneath, and which would have marked the opening of the Northumberland League season, has been postponed for the present. Roseneath was billed as the visiting team, but as a number of the players are farmers, who are busy on the land owing to time lost on account of the recent wet weather, the managers yesterday asked that the game be called off. Manager Davidson consented to the arrangement.

Campbellford's first game this year will be an exhibition contest with Lakefield at the celebration to be held here on Friday afternoon.

Campbellford is scheduled to play at Colborne next Monday.

At the Regent.

"A Royal Divorce," the film story of the matrimonial tangle of Napoleon, who in prosperity forgot the devoted wife of his youth, will be the feature picture at the Regent Theatre for the first three nights of this week. Another episode of the serial "Speed," so popular with the patrons of the Regent, will be shown on Monday, Tuesday and Wednesday evening.

This change in the dates for the serial usually presented on the last three nights of the week, is announced to make room for another special attraction which Captain Hyland has secured, the film of the Dempsey-Gibbons ring battle, which will be seen here on Thursday, Friday and Saturday in advance of the moving picture theatres in the large cities. The regular picture on these nights will be the Scottish Comedy, "Stop Your Ticklin' Jock!"

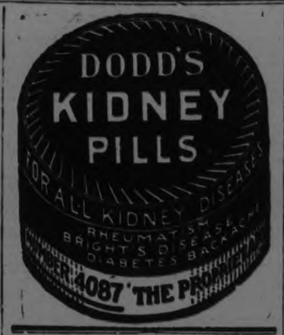

PROVINCES ARE

(Continued from page 1.)

cost of dinners, and proposed that the vote under discussion be reduced by the amount spent on the dinner.

Hon. James Murdock, Minister of Labour, admitted that he was not himself enthusiastic over such functions. If he were told that it was not right, it would not occur again in his department while he was the minister, so Mr. Murdock informed the House.

The cost of dinner, however, did not come under the item discussed, and Mr. Leader withdrew his motion.

Fair Wages.

On an item of $5,000 for fair wages investigation officers there was considerable talk as to what constituted fair wages for farm workers. The Minister could not undertake to set a standard. So many factors entered into the question.

On the suggestion of the Hon. R. J. Manion (Conservative, Fort William) the Minister of Labour agreed to provide the House with comparative statistics showing the rates of wages paid in Canada and in other countries, also the cost of living index figure. The item of $5,000 for fair wages investigation officers was then carried.

Employment Offices.

A vote to provide $50,000 for the administration of the employment administration of the Employment Offices Co-ordination Act was considered.

Mr. Murdock explained that this item was increased by $20,000 this year in order to provide for the absorption by the Department of the employment work which had been done in some of the larger cities by the Dominion Soldiers' Civil Re-establishment.

A suggestion from Mr. Woodsworth that some form of unemployment insurance should be instituted was promised consideration by the Minister.

E. J. Garland (Bow River) asked if the Department of Labour could not obtain better distribution of immigrants destined for farm labour. They were being brought out West at a time when there was actual unemployment there, and were kicking their heels round Winnipeg.

Mr. Murdock suggested that this be brought up on estimates of the Immigration Department.

Harvesters' Excursions.

T. W. Caldwell (Progressive, of Carleton) objected to harvesters' excursions. They took farm labour away from the Maritimes at a time when they were most needed.

Mr. Murdock said he always consulted the Provincial authorities before these excursions were announced. He would keep Mr. Caldwell's objection in mind.

A sharp encounter between Mr. Meighen and Hon. James Murdock, marked the discussion on old age pensions. The House had labor estimates under consideration. Mr. Meighen asked many questions, among them what action the Government had taken.

Mr. Murdock replied that Canada could not take on such a scheme without an understanding of just what wold be involved. He hoped something would be done before long.

Mr. Meighen wondered why it had entered the minister's head in 1921 that nothing would likely be done in regard to old age pensions. Mr. Murdock replied that Mr. Meighen could not produce a single word of what he had said in 1921 regarding this question.

It wasn't a question of what the minister had said, but what he should have said, said the former Premier. Mr. Murdock said the Government was considering the question in a very orderly manner, "with due regard to financial burden left upon the country by the late government." He expressed the opinion that Mr. Meighen "was trying to make a noise to convince the country that he was doing something."

To this Mr. Meighen replied that he had thought the minister had learned his lesson in days of earlier session that "spread eagle oratory" got him nowhere. Minister's "hackneyed phrases drawn from long experience in other spheres" did not produce much effect on the House.

FISH CREEK PRISONER WAS GIVEN REPRIEVE

PRINCE ALBERT, Sask., May 20 (Canadian Press). — Official notice of the reprieve of Mrs. Catherine Tratch, the Fish Creek poisoner, who was to be hanged here to-day, reached Sheriff Heath at Prince Albert yesterday.

Mrs. Tratch received the news stolidly, maintaining the same spirit of indifference she has shown throughout the weary weeks of waiting.

She made no comment, a simple shrug of her shoulders being the only indication of what she was feeling.

She will probably be immediately moved to the Kingston Penitentiary.

COMMITTED SUICIDE.

WINDSOR, May 20 (Canadian Press). — Ernest Dungy, barber, aged 38, committed suicide last night by shooting himself with a shotgun.

REFLECTION ON SOVIETS WOULD AFFECT PARTY

Questions Respecting Political Propaganda Raise Protest From the Government Benches In British House — Russia Regarded As Friendly Power.

NO "MONKEY TRICKS"

LONDON, May. 19—(Canadian Press Cable) —Protests were made in the House of Commons against questions being asked that reflected upon the representatives of a friendly power at question time today when Sir Leonard Kyle, conservative member for Epping, Essex County, asked the premier whether his advisers were assured that no political propaganda was being carried on by the Russian representatives now in England.

Premier MacDonald replied that the Soviet delegates were here on a friendly mission and until there was definite evidence to the contrary it was to be presumed that they would abstain from actions which would only stultify the negotiations going on.

Sir W. E. Davison, conservative member for South Kensington, said the premier himself had anticipated that the delegation might be guilty of "monkey tricks."

There were cries of "Order," "Withdraw."

to allow such comments on the negotiations that were being carried on between the British government and a friendly power. The government of Russia, he said, had been recognized by home government and must be treated as any other foreign government should be.

Ministerial cheers greeted this ruling of the speaker.

Thereupon Sir Leonard Lyle asked, in view of recent disclosures in Canada and Germany with regard to similar delegations there, would Premier MacDonald make the most searching inquiries about the movements of the Russian delegation at present in England.

The speaker reiterated his pronouncement that the Russian delegation must be treated the same as a delegation from any other country.

OBITUARY.

JOHN ARMSTRONG.

Mr. John Armstrong, an old and highly respected resident of North Monaghan, passed away at his home in Springville on May 19th at 11 p.m., after an illness of five weeks of heart trouble, at the age of 72 years. In religion he was a Presbyterian, and in politics a Conservative. Mr. Armstrong is survived by his sorrowing widow and two sons, Stanley, of Fowler's Corners, and Sid. at home; also one daughter, Mrs. Harold Cathcart, of Cavan, and one daughter Mamie, who predeceased him 14 years ago.

The funeral will take place on Wednesday at 2 o'clock, Rev. G. I. Craw officiating. Interment at Little Lake Cemetery.

Look Them Over!

WHEN buying, what you suppose are Maple Buds, examine them and see that they are stamped with the name "COWAN."

IF THEY'RE NOT COWANS THEY'RE NOT MAPLE BUDS

Hand the Dealer back his substitutes

DALY BUILDING COST MILLION

Sold to the Government In September, 1921--Lafleur's Counsel Fees $250 and Expenses in the Bank Enquiry.

OTTAWA, May 20. Canadian Press —The Daly building in Ottawa was purchased by the Dominion Government from the H. J. Daly Co., Ltd., for one million dollars, on September 19, 1921, was the reply of Hon. Dr. King, Minister of Public Works, to a question asked in the House yesterday by Mr. Baldwin of Stanstead. The purchase price was payable in ten annual instalments of $100,000. Three payments, totalling $402,000, have been made.

Mr. Baldwin asked if the H. J. Daly was the H. J. Daly, who was president of the Home Bank.

Dr. King—"Yes."

Lawyers' Fees.

Another question asked in the House to-day, touched on the fees paid to the Government counsel in the Home Bank inquiry. Eugene Lafleur, K.C., it was stated, was being paid $250 per day and expenses. The fees of H. J. Symington, K.C., the other government counsel, have not been stipulated.

SCORED A KNOCKOUT.

BRIDGEPORT, Conn., May 20. — (Canadian Press.) — Frank Moody of Wales, knocked out Lou Bogash in the eleventh round of a twelve round bout here last night. It was first time in 175 fights that Bogash was ever knocked off his feet.

DENTAL CONVENTION TO BE BIGGEST YET

Feature Will be Dr. Box's Exposition of His Pyorrhoea Treatment.

TORONTO, May 20.— (Canadian Press).—Ontario Dentists will have their first practical and exhaustive demonstration of Dr. Harold Box's scientific discoveries in connection with pyorrhea treatment at the Ontario Dental Convention which is to be held in Toronto from May 26 to 29 inclusive. The Convention is to be addressed by Hon. Dr. Forbes Godfrey, Minister of Health.

Besides Dr. Box's presentation of a printed lecatise on the subject, general discussion by himself, Dr. J. S. Graham, Prof. G. R. Anderson and Dr. C. E. Sutton, all of whom have been very close to him in his scientific research work, the convention is to break up into groups each of which will see the chair clinic with pyorrhea afflicted patient receiving actual treatment.

Dr. F. J. Conboy, president of Ontario Dentists stated last night that this year's convention is expected to exceed in point of interest and attend ance anything in the annals of Ontario dentistry.

BAPTISTS TO PROHIBIT TEACHING OF EVOLUTION.

ATLANTA, May 20. — The teaching of Evolution will be prohibited in Southern Baptist schools, colleges and universities and employment of faculty members who do not conform with the principles of that denomination will not be tolerated.

This question was definitely settled here as the delegates began their fifth day of the Southern Baptists' convention.

Always on the menu

The human mind is mystified by the long hotel-menu with its impossible dishes—dishes that are full of uncertainty—but there is one dish on every menu that is safe and dependable—Shredded Wheat with milk and fresh fruits. It is always the same, always clean, pure and wholesome. It is 100 per cent whole wheat. Contains all the bran of the whole wheat grain, just enough to keep the bowels healthy and active. It is ready-cooked and ready-to-eat.

The Canadian Shredded Wheat Company, Ltd. Niagara Falls, Ontario

Shredded Wheat

The Evening Examiner

PHONES—Editorial 1601. Business Office, 1600. Private Branch Exchange to all Departments.

The Examiner is a member of the Audit Bureau of Circulation.

The Daily Examiner, published every lawful evening, by The Peterborough Examiner, Limited. Office, 419 George street. $6.00 per year, delivered in city; out-of-town subscribers, by mail, $4.80 a year.

The Weekly Examiner, published every Thursday. Subscription price $1.50 a year.

U. S. REPRESENTATIVES.

Special U. S. Representatives—W. H. Stockwell, 629 People's Gas Building, Chicago, Ill.

New York—Chas. E. Miller, 225 Fifth Avenue.

Advertising Rates on application.

H. M. GLOVER, Managing Director.

TUESDAY, MAY 20, 1924.

THE IMMIGRATION PROBLEM.

Tom Richardson, a former member of the British House of Commons who has just returned after three years in Canada, is quoted as severely attacking Canada's immigration policy.

He asserted before the National Council of the Independent Labour Party that in view of the unemployment in the cities and the conditions in regard to agriculture, it was an act of cruelty to encourage people to seek work in Canada.

Conditions may not be as bad as this observer declares, but, unfortunately, there is enough truth in his remarks to sting, and he is only voicing what many people in Canada have declared that a good deal of judgment should be exercised just at present in regard to immigration.

There is unemployment in the cities; there are bad conditions on the farms, and the wisdom of bringing large numbers of immigrants into Canada until these conditions have been corrected is questioned by many Canadians.

Yet the fact remains that more population is needed to develop Canada's resources and to help carry the burden of government.

It is a problem that should have greater attention.

ADVERTISING CANADA.

There used to be a popular adage years ago to the effect that "the camera never lies." Within limitations, it was about as accurate as most popular adages. But times have changed since it was popularized, and we do not employ it to the same extent or in the same connection as formerly. Nevertheless, there are cases in which its appropriate application is highly desirable, and the use of the film for Canadian propaganda purposes is one of them, says the Montreal Star.

The Department of Trade and Commerce at Ottawa has been running its own movie department for some years and with steadily increasing success. It devotes its energies to the presentation of the scenic beauties of the country and its natural and industrial resources. The films are exhibited throughout the United States, and also over the British Empire. In South Africa over one thousand picture houses show them nightly. This year five million people will see them each week in the United States, and the propaganda campaign will be extended to Belgium, Switzerland, China, Japan, the British West Indies and India under new contracts. It is a money-making business, for the department, finding that nobody wanted films they could get for nothing, conceived the bright little idea of making them commercial, and soon found that this scheme paid remarkably well.

FLY THE FLAG.

At yesterday's meeting of the Rotary Club the following suggestion was offered, and the Examiner passes it on to the people generally:

"The weather is not very seasonable, general conditions do not appear very good and the public generally seems to be in the dumps. The 24th of May is on Saturday next; Rotary could possibly put a little life into everyone by suggesting that they put out their flags on that day, which would tend to brighten things up and put a little colour into surroundings which now appear quite black."

This suggestion is in line with sentiments that have frequently been expressed in these columns without, it must be confessed, any very appreciable change in conditions.

For some reason or other, Peterborough people are strangely reluctant about flying the national flag on public holidays.

It is the exception rather than the rule to see the Union Jack flaunting its bright colours in the breeze.

Over across the border our cousins welcome any opportunity to raise the Star Spangled Banner to the top of the flag-pole—and when no usual occasion offers such an opportunity they create one.

In this respect we Canadians would do well, at least on such holidays as Victoria Day and Dominion Day, to follow their example.

We have a beautiful flag, it represents a wealth of glorious history and achievement, it stands for freedom and liberty and we should be glad to fly it on every possible occasion.

Victoria Day would be a fitting day to inaugurate a new era in this regard in Peterborough.

STREET SIGNS.

Commenting on the Council's action in granting $300 toward the cost of erecting signs on the Kingston road advertising Peterborough as the gateway to the Kawarthas, a citizen declares that before establishing signs 30 miles away from the city the Aldermen should see to it that something is done to have the local streets properly marked so that they can be located.

There is no logical reason why the two matters should be lumped together in this way, for the Examiner, while believing in the advertising scheme, also can see much in favour of the suggestion in regard to street signs.

Both are important.

The outside signs are needed to attract to Peterborough a fair share of the motor tourist traffic which is recognized as a trade developer of much significance, while it must be admitted that it is a difficult matter for visitors, and for many citizens as well, to locate some of the local streets.

The name-plates at street intersections have in some cases disappeared altogether, and some streets have never been marked in this way.

At other corners the name of the street is marked on the pavement, with the result that three or four months in the year it is invisible.

New street markers placed where they could be seen every month in the year are very badly needed, and although no funds are available for such an improvement this year, the whole matter should receive some attention from the Council with a view to action in the none too distant future.

THOSE GERMAN MARKS.

When a blue sky law for the protection of Ontario people against dubious stock promotion schemes and shaky investments is talked about there are always people to say that such a measure is unnecessary.

Yet when a couple of men can come on the local market square and sell German marks for good Canadian coin of the realm, it must be admitted that there is a large field always open to the high pressure stock salesmen to unload his valueless wares.

The surprising feature about such a transaction is that every man of ordinary intelligence must realize that the mark has gone forever, and that in the purchase of this junk there can be no chance of profit for the buyer.

It must be the gambling instinct that makes such sales possible.

People tell themselves that perhaps the financial experts are mistaken after all, and that by investing a dollar or two in such a venture they leave the door open to the possibility of some day or other, by some miracle or other, of having the German mark come back sufficiently to give them a return upon their investment.

Their intelligence tells them that they might just as well throw their money into the river and expect to make a profit—but the gambling instinct crowds their intelligence to one side with the advice, "Take a chance."

Otherwise it would not be possible to give the marks away.

THE SOURCE OF CAPITAL.

Some of the hindrances to national growth are due to merely casual thinking, or to no thinking at all. For example, we should all be seized of the conditions under which industries operate and increase in both number and productivity—particularly as to the basis on which they increase. When we have thought the matter out in a logical way, we come to three definite conclusions: First, that their multiplication is a matter of enterprise; second, that the incentive to enterprise is the hope of profit; and third, that capital is the essential foundation of the resulting industrial structure. If that structure is to grow, the pool from which capital is drawn must be constantly replenished. If, for any reason or combination of reasons, the inflow is checked, there is at once a slowing up of industrial activity.

There should be no room for false assumptions as to the chief source of capital, nor as to the nature of capital itself. No matter from what angle the matter is viewed, we are always brought to the conclusion that capital and savings are synonymous. The common people are the source, and the thing itself is the accumulated product of human labor and thrift. Some people have fallen into the loose habit of speaking of capital as something belonging to a class, and therefore a force arrayed in hostile attitude to another force which they define as labor. It suits them to talk that way, because it enables them to drawn certain deductions and build thereon a political fabric. But they are wrong, just as Karl Marx was wrong in both his premises and conclusions, as presented in "Das Kapital" nearly 60 years ago.

Everybody is concerned in the industrial life of the country, and therefore everybody should be interested in seeing an uninterrupted flow of capital into the reservoir from which it is drawn for productive purposes. There can be no growth in wealth without increased production, and there cannot be increased production without adequate capital. Therefore, if our industrial progress has been arrested, or if it is not going ahead as it should, we must look for the cause in hesitating enterprise, a loss of incentive, or an insufficiency of capital. We should probably find that incentive had been checked by the outlook as to profit, and that the volume of available capital had at the same time been reduced. So serious a situation should command our constructive attention.

Even a superficial glance at prevailing conditions should reveal to us the truth that growth in taxation and growth in capital cannot very well take place at the same time. At all events, no one could doubt that to the extent the savings of the people are drawn into the public treasury they are diverted from productive enterprises. Of that diversion there can be no question. In 1916-17 special war tax revenue had a total of $16,302,238. Last year the amount was $181,834,875. This was in addition to other Federal taxes aggregating $223,000,000, which had grown from $172,000,000 in 1916. No one can say with reason that the extraction of $225,000,000 more per annum from the pocketbooks of the people than was extracted eight years ago has not in precisely that measure reduced available capital.

Those who assume that this cut in available capital does not affect them are merely deceiving themselves. Everybody is affected, and unavoidably so. Let that be made clear by a single illustration. Last year the Dominion Government made a levy of $852,328 on in surance companies, which had the direct effect of reducing the principal out of which policies must ultimately be paid. That principal is the property of policy-holders, and there are very few people who today have not an insurance policy. There is, however, another effect of taxation which reaches out to the last man in the community, and that is the effect which this heavy draught on savings has on wages. It cuts off the supply, and, while it may not immediately lead to lower wages, it produces unemployment. This means that some people, for a longer or shorter period, do not receive any wages at all.

When all aspects of this matter have been examined, it will be seen that everybody is very deeply, and more or less directly, concerned in the diversion of popular capital from the channels of production. Not only is this diversion taking place into the Federal treasury, but in rapidly rising volume it is being turned into the coffers of the Province and the municipality. We must frankly face the situation thus produced, and as frankly acknowledge the imperative need of a strong and articulate public resistance to conditions so inimical to national expansion.—Ottawa Journal.

EDITORIAL NOTES AND COMMENT.

The United States papers talk so much about the Dawes report that most of their readers would be surprised to learn that there were others on the commission.

Sometimes this May weather makes us wonder whether Kipling, after all, may not have been right.

Mr. McMaster has again recrossed the House. He does his travelling on the tariff instead of on the C.N.R.

The Toronto Telegram points out that May rains are not only delaying seeding and putting radio on the rocks, but are causing the straw hat to blush unseen.

There is something in the assertion of a United States newspaper that spring makes everybody want to be somewhere else, even after they get there.

WISE AND OTHERWISE

A political platform must be very strong because the opposition usually jumps up and down on it.

No woman with her hair done up in papers looks half as bad as she thinks she looks.

This is the season of the year when one commandment might be changed to read: "Covet not thy neighbour's garden."

Painting a house would be more fun if all the neighbours didn't wonder why you selected such an outlandish colour.

Russia is getting mad at Germany. It must make Russia feel good to be in a position to sever trade relations with someone.

The real problem of this World Court they are arguing about is: "Who will be the policeman?"

Ford is building a plant in Denmark, but this isn't what is rotten there.

AUTO HELPS.

Keeping your hands in your pockets when going through a windshield protects your hands from flying glass.

TO STAY SINGLE.

Telling everything you know about a girl will keep you safely single through the dangerous June days.

DICTIONARY.

Pipe. A pipe is a thing you smoke which smells bad to some people and good to others.

BEAUTY SECRETS.

If your face is too round to be beautiful, worry about it will make it longer.

GARDEN HINTS.

Put a picture of your boss by the pumpkins so you can remember what you have planted there.

TO CATCH FISH.

The best time to catch fish is when you don't expect to. Fish seldom bite when you think they will.

HOW TO MARRY.

The quickest way to catch a man is to go visiting in some town where they are not so used to seeing you.

BROTHER TOM'S KITCHEN.

Old clothes should be worn for opening a bottle of olives.

HEALTH HINTS.

Never have a boil on the back of your neck. Your collar rubs it.

MUSIC NOTES.

Choking people develops long fingers for piano playing.

RADIO PROGRAMS

TUESDAY, MAY 20.
(Eastern Daylight Saving Time)

WEAF, NEW YORK—492.
7.10 p.m.—Lili Offen, soprano.
7.40 p.m.— Giuseppe Lombardo, tenor.
7.50 p.m.—Talk by Sphie Irene Loeb.
8.00 p.m.—Mazola Orchestra.
9.00 p.m.—Giuseppe Lombardo, tenor.
9.20 p.m.—"Salads" by Sarah Splint.

WIP, PHILADELPHIA—509.
8.00 p.m.—Philadelphia Police Band.
8.40 p.m.—Willy Lamping, violincello revue, "Jollies of 1924."
10.00 p.m.—Weems' Orchestra.

WRC, WASHINGTON—469.
7.00 p.m.—Stories and sons.
9.00 p.m.—Marrie Koontz, contralto.
9.15 p.m.—Charles Ferry, piano.
9.30 p.m.—University of Maryland Glee Club; orchestra.
10.15 p.m.—Wardman Park Trio.
10.40 p.m.—J. E. S. Kinsella, baritone.

WJAR, PROVIDENCE—360.
8.15 p.m.—Minstrel show.

WBZ, SPRINGFIELD, MASS.—337
7.40 p.m.—Organ recital.
9.30 p.m.—Vocal solos.

WNAC, BOSTON—278.
6.30 p.m.—Dinner dance.
8.00 p.m.—Orchestra concert.

WGY, SCHENECTADY—380.
9.00 p.m.—Union College Musical Clubs.

KDKA, PITTSBURGH—326
8.00 p.m.—Baseball scores.
8.15 p.m.—Educational lecture.
9.00 p.m.—Concert program.
11.30 p.m.—Queen City Orchestra and songs.

CKAC, MONTREAL—425.
8.30 p.m.—Mount Royal Orchestra.
9.30 p.m.—Musical program.
11.30 p.m.—Mount Royal Orchestra.

WSAI, CINCINNATI—309.
8.00 p.m.—Hotel Gibson Orchestra.
9.00 p.m.—Address; chimes; readings.
9.30 p.m.—Hotel Gibson Orchestra.
10.00 p.m.—Vocal solos.

WCX, DETROIT—517.
7.00 p.m.—Dinner concert; baseball scores.
11.00 p.m.—Musical program.

WGN, CHICAGO—370.
8.00 to 11.00 p.m.—Vocal and instrumental solos; Oriole Orchestra.

A Thought

ALWAYS A WAY OUT.

How foolish to believe that your own trials and tribulations, the handicaps and hardships you suffer or have suffered, are the bitterest and the hardest in the world.

If you will look with seeing eyes and an understanding heart you will always find someone in more sore distress than you are.

Cold comfort, I hear you say; and it is unless you can forget your own troubles in trying to help the other fellow.

No jealousies, no petty strife, no cutting sarcasm, no mean suspicions can creep in where affection founded on respect and admiration exists between a man and a woman.

CATTLE, GRAIN AND PRODUCE

Peterboro--Toronto--Montreal--Winnipeg

RETAIL.

Fruit.

Bananas, 30-50c doz.; California oranges, 25-70c; blood oranges, 25c doz.; grape fruit, 2 to 6 for 25c; lemons, 30-40c per doz.; apples, 25-90c peck; Malaga grapes, 30c lb.; pineapples, 25-40c each; strawberries, 25-30c pint; cranberries, 20-25c qt.; dates, 13-20c lb.; Fard dates, 30c lb.; figs, 15-50c lb.; canteloupe, 40c.

Vegetables.

Potatoes, 35c pk., $1.80 to $2.50 bag; new potatoes, 90c peck, 25c meas.; beets, 60c pk.; new beets, 20c bunch; carrots, 50-60c pk.; new carrots, 15c bunch; turnips, 23-25c pk.; parsnips, 50-60c pk.; new parsnips 60c pk.; cooking onions, 3 lb. for 25c; Spanish onions, 3 lbs. for 25c; green onions, 5-10c bunch; Bermuda onions, 15c lb.; new cabbage, 3 for 25c; cauliflower, 30-50c; artichokes, 25c each; leaf lettuce, 5c; Hamilton leaf lettuce, 15-20c; head lettuce, 20-25c; endive, 10-20c; celery, 20-25c; parsley, 5c; watercress, 5c; cucumbers, 25-40c; tomatoes, imported, 25c lb.; Florida peppers, 10-15c each; radishes, 10c bunch; horseradish, 2 bunches 25c; spinach, 20c lb; mushrooms, $1.25 lb.; rhubarb, 10c bunch; Lima beans ,2 lbs. 25c; dried beans, 10c lb.; dried peas, 13c lb.; string beans, 25c qt.; asparagus, 15c bunch.

Nuts.

Walnuts, 25c-30c lb.; Brazil nuts, 25-30c lb.; chestnuts, 30-25c lb.; almonds, 25c lb.; shelled almonds, 40-80c lb.; cocoanuts, 10-15c each.

Dairy Products.

Butter, creamery, 30-33c lb.; dairy, 30c lb.; baking, 30c lb.; lard, 16-21c lb.; shortening, 15-20c lb. Cheese—New, 25c lb; old, 40c lb. Eggs, 23c dozen.

Honey.

Comb, dark and light, 20-25c; mixed, 59c for 5 lbs.; clover, 5 and 10 lbs., 69c and $1.35.

Fish.

Salmon, red, 20-25c lb.; pink, 20c; salmon trout, 24c; salmon smacks, 35c; white fish, 20-22c; halibut, 35c; smelts, 15-35c; plaice, 2 lbs. 20c; haddies, 18-20c; boneless, 25c; fillets, 25c; kippered herring, 20c; salt herring, 45-75c doz: sea herring, 10c lb.; fresh herring, 3 lbs. 25c; fillet mackerel, 2 lbs. 35c; ciscoes, 25c lb.; boned cod, 20c lb.; oysters, $1.50 qt.

Meats.

Beef, 8-30c lb.; veal, 10-28c lamb, 15-30c; mutton, 10-25c lb.; pork, 15-35c.; bacon, 28-40c; sausage, 18-20c lb.; chicken, 28-30c lb.

Flour.

Flour, half bbl. $3.35-$4.25; pastry flour, 24-lb. bag, 78-90c.

WHOLESALE.

Grain.

Fall and Marquis wheat, $1-$1.10 bushel; oats, 44-55c; rye, 65-75c; barley, 65-70c; alsike, $4-$5; alfalfa, $13 bush.; buckwheat, 75c; peas, $1-$1.25; red clover, $5-$10; sweet clover, $5-$5.50.

Hay, Bran, Etc.

Hay, loose, $14-$15; baled, $17-$18; baled straw, $9-$12; bran $28-$30 ton; shorts, $33 ton.

Hogs.

Live hogs, thick, smooth, $7.75 cwt; select graded, $8.50; dressed,

Hides and Wool.

Hides: Cow, 6c lb.; horse, $2-$2.50 each; calf skins, 12c; sheep and lamb skins, $1-$1.75 each; shearlings, 20-25c each; Wool, 23c and 28c a lb.

TORONTO LIVESTOCK

TORONTO, May 19.—There was a heavy run of export steers in today and the buyers were open to take up to 1,500 head this week. The average good steers between 1,200 and 1,300 lbs. brought $8 a cwt. Export heifers were generally $7.50 a cwt. Export cattle were considered just about steady with last week.

Butchers ranged from $7 to $7.75 a cwt. Butchers' cows were not quite as light as last week and only a small number made over $6 a cwt. Good cows were mainly around $5.50 and medium cows $4.75 a cwt. Bulls were steady and an extra choice one sold at $6.75. Baby beeves sold from $7.25 to $9 a cwt. The only load of feeders dealt in cost $5.80 a cwt. These weighed 850 lbs. each. The exporters had only brought 300 head up till noon and the sales of butchers was light.

Bunches of ordinary good calves sold at 10 cents a pound and odd choice calves were a cent a pound higher.

Spring lambs around 50 lbs. each went at $12. Old lambs in small lots brought 14 and 15 cents and sheep 8½ and 9 cents for handyweights. One choice spring lamb sold at $15.

The light run in hogs indicated an advance of 25 cents a cwt. and packers did not expect to get them below $7.25 a cwt. f.o.b. today. One seller said he had made $7.50 a cwt. for his hogs but this did not seem to be general.

Current Quotations.

Choice heavy ex steers	$8.25	8.50
Good heavy ex. steers	7.50	7.85
Choice export cows	5.75	6.50
Choice export heifers	7.35	7.75
Choice short keeps	7.00	7.50
Baby beeves	7.00	9.00
Choice medium weight	7.50	8.00
Choice handy weight	7.25	7.50
Good handy weight	6.65	7.65
Medium butchers	6.15	6.50
Common light butchers	5.25	5.75
Choice 950-1100 feeders	6.25	6.75
Fair good light feeders	5.25	6.00
Choice fat cows	6.00	6.50
Good butcher's cows	5.50	5.75
Medium cows	4.50	4.75
Common cows	3.50	4.00
Canners and cutters	1.50	3.00
Good choice but. bulls,	5.00	6.00
Good fair butcher bulls.	4.25	4.75
Bologna bulls	3.00	3.75
Choice milchers and springers	85.00	110.00
Medium milchers and springers	50.00	65.00
Common	30.00	45.00
Choice spring lambs	14.00	15.00
Medium to good spring lambs	12.00	14.00
Choice yearling lambs	15.00	16.00
Yearlings med. to good	13.00	14.00
Yearlings, common	11.00	12.00
Yearlings, cull	9.00	10.00
Yearling Sheep choice	11.00	12.00
Good to choice sheep	9.00	.....
Heavy sheep and bucks	6.00	7.00
Culls	3.00	4.00
Good to choice calves	10.00	11.00
Medium calves	8.00	8.50
Common calves	4.50	5.50
Hogs fo.b., thick, smooth	7.25	...
do fed and watered	7.75	...
Hogs, off cars, short run	8.95	..
lon long run	8.25	...

MONTREAL GRAIN EXPORTS.

MONTREAL, May 20. — Montreal's grain exports to date exceed those of last year at this time by over four million bushels, it was announced Monday at the Harbor Commissioner's offices. The total amount of grain handled locally from the opening of navigation to May 18 inclusive, was 12,839, 536 bushels as against 8,580,526 bushels during the corresponding period of last year.

Twenty-five grain tramp steamers are scheduled to load during the remainder of the month here, while another ten tramps are on charter for June. In addition, practically every regular liner sailing from Montreal is taking grain as part of her cargo.

MONTREAL PRODUCE.

MONTREAL, May 19.—The tone of the cash grain market was steady but with little demand to-day. The our market was quiet. There was nothing new in millfeed and demand for rolled oats showed no improvement. A fair business continues in the baled hay market. Business in eggs is fair. A firm feeling prevails in the potato market. Prices for butter were up 3-4 cent to 7-8 cent per lb. owing to the keen demand. The cheese market is unchanged.

QUEBEC BUTTER.

MONTREAL, May 19.— At the Quebec Agricultural Co-operative Society auction sale held here today there were 1,485 packages creamery butter offered, of which 110 packages special pasteurized creamery sold at 32 1-8 cents per lb., 400 packages No. 1 pasteurized creamery at 31 7-8 cents, 375 packages No. 1 creamery at 31 1-8 cents and 600 packages No. 2 creamery at 30 1-8 cents per lb.

CHEESE AT MONTREAL.

MONTREAL, May 19.—At the United Dairy and Co-operative auction sale of cheese held here today the offerings amounted to 716 boxes of western cheese, of which 371 boxes No. 1 colored sold at 14 9-16 cents per lb., and 345 boxes No. 1 white at 14 8-16 cents per lb. f.o.b. cars at Belleville.

BUTTER SOLD AT 30 1-16c.

ISLE VERTE, Que., May 19.—The offerings on the board were 250 packages creamery butter and all sold at 30 1-16 cents per lb.

CAMPBELLFORD CHEESE.

CAMPBELLFORD, Ont., May 19. —At to-day's session of the board there were 75 boxes colored cheese offered and sold at 14 1-16 cents per lb.

STERLING RATES.

MONTREAL, May 19.—Sterling exchange rates were quoted here today as follows:
Demand 4.4328.
Cables 4.4425.

WINNIPEG LIVE STOCK.

WINNIPEG, May 19. —Cattle and calf receipts 2,250. Trading on the cattle market was virtually at a standstill owing to the restricted enquiry coupled with weaker outside markets. Buyers were holding off for higher prices in the butcher division and indications pointed to a considerable reduction before the close of the market to-day.

(Continued on page 5.)

Manufactured by General Cigar Co. Limited
IMPERIAL TOBACCO CO. OF CANADA LIMITED
Sole Distributors

Correct in Construction

The Star sets a new standard —a low-priced car with the mechanical features and refinements of the higher-priced cars.

When choosing *your* car *look* for these modern features: Morse silent timing chain; disc clutch; water pump cooling system; semi-elliptic springs; tubular backbone, and a rugged rear axle. You'll find them *all* in the Star Car.

DEALERS & SERVICE STATIONS EVERYWHERE

Star Division
DURANT MOTORS OF CANADA, LIMITED
Leaside (Toronto) Ontario

The Star Car
"The Aristocrat of Low-Priced Cars"

When You Try
"SALADA"
TEA. H478
you will realize the difference between "Salada" and "just tea."

CATTLE, GRAIN AND PRODUCE

Peterboro---Toronto Montreal--Winnipeg

(Continued from Page 4.)

Hog receipts 2,400. The market was comparatively dull with thick smooths at 6.85 and select bacons 7.53 1-2.

The sheep and lamb market was barely established due to the lack of sufficient offerings.

EGG MARKETS.

OTTAWA, May 19.—The market is firm with a sharp advance in prices. Offerings from the prairie provinces have been light and as the demand for storage purposes has been keen, the indications point to firmer prices during the week for the best grades.

Toronto market firm. Jobbing specials 32, extras 30, firsts 27, seconds 23.

Montreal market stronger. Receipts are smaller but the demand is keen. Jobbing specials 33 to 34, extras 30 to 31, firsts 27 to 28, seconds 23 to 24.

CHICAGO LIVE STOCK.

CHICAGO, May 19.—Cattle, receipts 24,000; matured steers uneven, mostly 15c. to 25c. lower; spots more; trade moderately active at decline; yearlings comparatively scarce, 10c. to 15c. off, mostly; top matured steers at noon 11.40; some bid 11.75; bulk fed steers and yearlings 8.50 to 10.75; several loads handy and weighty steers 11.00 and 11.35; best yearlings at noon 10.85; fat cows active, steady; light beef heifers steady to weak; spots 10c. to 15c. lower; meaty weighty feeds easy to lower; thin stockers and feeders and other killing classes steady; bulk veal calves, to packers, 9.50 and 10.00; few droves light calves 9.25; choice handyweights upward to 11.00 to outsiders.

Hogs,, receipts 46,000; opened fairly active; mostly 10c. higher; spots 10c. to 15c. up; closed slow; big packers purchased sparingly; general market at high price for current year; bulk good and choice 240 to 350 pound butchers, 7.60 and 7.75; top 7.75 paid all interests; bulk desirable 160 to 210 pound weight 7.60 and 7.70; better grades 140 to 150 pound kind largely 7.25 and 7.55; bulk packing sows 6.85 and 7.05; killing pigs strong to 25c. higher; bulk good and choice strong weights 6.50 and 6.75; estimated holdover 15,000, many of which were out of first hands or held off market.

Sheep receipts 10,000; fat lambs mostly 25c. higher; sheep weak to 25c. lower; bulk desirable fat clipped lambs 15.00 and 15.50; top to outsiders 15.75; best old crop wooled lambs 17.40; bulk spring lambs 17.00 and 17.50; choice lightweight fat ewes 8.50; bulk 7.75 and 8.25; best aged wethers 9.50; Texans 8.75.

CHICAGO GRAIN.

CHICAGO, May 19.— With receipts scanty and weather unfavorable, the corn market to-day scored some decided upturns in price. May delivery in particular. Closing quotations for corn were firm at 1-8c. to 1 7-8c. net gain, May 77 7-8c. to 78c. and July 76 1-2c. In wheat the finish was unsettled at the same as Saturday, to 3-8c. lower. July $1.06 1-4 to $1.06 3-8 and September $1.07 1-4, with oats unchanged to 1-4c. higher, and provisions unchanged to a rise of 5c.

NEWS OF BETHANY AND THE DISTRICT

BETHANY, May 19. — Mrs. McGrath is visiting relatives in Toronto.

Mr. and Mrs. Dr. J. J. Hamilton were visitors in Lindsay on Wednesday.

Mr. W. Mulligan left for Toronto on Sunday to attend the funeral of his daughter, Mrs. L. Morris.

Mr. and Mrs. C. Neal motored to Peterboro on Saturday.

Mrs. S. Arnott spent Friday with relatives in Pontypool.

The coal situation will not be so acute as has been the last couple of years. Mr. W. Rowan received two cars, and Hogg and Lytle one car last week.

Messrs. Twigg and Staples shipped a carload of hogs to Toronto on Saturday.

The death occurred in Toronto on Saturday, in the person of Mrs. L. Morris (nee Ethel Mulligan), formerly of Lifford, and daughter of Mr. and Mrs. W. Mulligan.

BRITAIN'S YEARLY TRADE

LONDON, May 20.—(Associated Press).—Britain's imports for the financial year ended March 31, totalled 1,126,200,000 pounds sterling according to the Board of Trade Journal. Exports of British produce and manufactures for the same period were 775,200,000 and exports of foreign and colonial merchandise were 129,100,000 pounds.

WHITE ADVISES

Continued from page 1.

as a shield to protect him against his action or inaction.

"No honest man," said he, "could have suspected such fraud as has been disclosed. Dante pictured fraud as "wearing the face of a just man," and Sir Thomas added that if fraud wore the face of a wicked man, nobody would ever be deceived.' "

Says Haney Knew

Mr. Reid claimed that M. J. Haney who had been associated with the bank since its inception, knew that false statements in regard to the condition of the bank were being given out. The annual reports of the bank were "padded" for the purpose of misleading the public, and selling stock.

Surely Mr. Haney, even though under a doctor's care, could furnish the commission with a statement in regard to his association with the bank, said Mr. Reid. Not once had the former President, (Mr. Haney), come out into the open and given testimony.

Crerar's Escape

Mr. Crerar, while a minister of the crown, and a member of parliament, apparently had done nothing to impress upon his colleagues and associates, the gravity of the bank's condition. But he had done one thing, said Mr. Reid. In 1918, when Mr. Crerar had good reasons to suppose that disaster to the bank could not be long delayed, he had sold the large part of his stock. The Grain Growers Grain Company, of which Mr. Crerar was president, had also sold its stock. It was true that owing to the drop in the value of share the company had suffered a loss of $33,000 by the sale, but Mr. Reid declared that it had made a net gain on the whole transaction of $27,000, having drawn $60,000 in dividends while the stock was held. Both Mr. Crerar and the grain company had escaped the double liability.

West Indian Islands Are Loyal to England.

PLYMOUTH, England, May 20.—Sir Eustace Fiennes, governor of the Leeward Islands, on a recent visit to England, told reporters that he was certain the British West Indian possessions would never be ceded to America for war debt. The sentiment against such a change of flag, and they were very loyal to Great Britain.

Sir Eustace said also that despite the commercial loss occasioned by the war and four successive years of drought, the future outlook of the islands was excellent.

MAYFLOWER IN TEXAS

DALLAS, Texas, May 20.—(United Press).—Two volumes, describing the financing of the Mayflower and listing the Mayflower's passengers, have been presented to the public library here by the Daughters of the American Republic. The books were written from data from original sources and contain genuine copies of manuscripts and documents long believed lost. They give the names of the English families who contributed to a fund to fit out the Mayflower.

wash the dishes with
Snowflake
THE FULL STRENGTH
Ammonia
34
Softens Water — Removes Grease

JUDGMENT IN CAMPBELLFORD CASES

The appended judgment was handed down by His Honour Judge Huycke in the case of Walter Covert versus Samuel T. Covert. This case was heard a few days ago at Campbellford. Mr. D. J. Lynch appeared for the plaintiff and Mr. G. A. Payne for the defendant. The judgment follows:

"Walter Covert sues his brother Samuel making three claims against him, all of which claims are made by Walter as executor of the Estate of Alpheus Covert the deceased father of both parties.

The claim is three-fold. First on a promissory note for $200 and interest made by Samuel to Alpheus. This claim must be allowed and the amount now paid into court $227.19 would seem to be approximately correct, and judgment will be entered in this claim for that amount with costs.

The second claim is for the value of four hogs the property of the late Alpheus Covert, said to be converted by Samuel to his own use. The evidence as to this was very contradictory and not altogether satisfactory; I think on the whole, however, I must find these hogs had been given in his life time by Alpheus Covert to Rose Covert the wife of Samuel Covert for the reasons mentioned in the evidence. Apart from the evidence of the parties themselves, and other members of the family, that of Leonard Carr, given at the last sitting seems to me fairly conclusive, and this claim will therefore be dismissed.

The third item in the claim is for certain articles of clothing and personal property owned by the deceased said to have been retained and converted by Samuel to his own use. The first item mentioned is a Coon Skin Coat. There would seem to be no doubt that under the will this coon skin coat became the property of the plaintiff, Walter, and if Samuel had it, or retained it, in his own possession he would make himself liable to Walter for its value. The facts seem to be, however, that their brother George, who lives somewhere in New York, claimed that his father had given him this coat years ago and after the father's death George seems to have taken it away. Walter apparently did not know of this but Samuel did know. There is no evidence, however, that Samuel took it himself and delivered it to George, rather that George of his own motion took it away. As above stated the coat would appear to be the property of Walter, but Samuel did not get it; he cannot therefore be made liable for its loss. This claim must be dismissed.

Then comes what is called a Dress Coat, said really to be a Morning Coat. $15.00 is claimed for this. There has been no demand and refusal, and Samuel says that Walter can have it any time. I direct Samuel to give this coat to the Clerk of the Court, who will hand it over to Walter.

A $5.00 claim is made for some other clothing. It is not shown, however, that Samuel has or is retaining these clothes. It is shown that the father before his death told his daughters to take some of these clothes and make them up for the small children. It is regrettable that ligitation should ensue about these personal effects, but Samuel has not got these goods and cannot be made responsible for them as he did not deliver them to the sisters. It may or may not be that the gift to the daugthers was valid under the circumstances; but, if not, Walter must look to his sisters, not to Samuel, for their value.

The last part of this claim is $10 for a "diamond" (sic) ring. This ring has been brought into court by the defendant and is now in the hands of the Clerk, who will deliver it to the plaintiff.

A further amended claim is put in by the plaintiff to recover the bill of Mr. J. A. Frederick. This bill was against the deceased Alpheus Covert, and after his death was paid by the executor Walter. Walter now claims that Samuel should pay this bill on account of the provision made in the will of his mother, Sophronia Covert, directing him to provide her husband with food and good clothes, Samuel said he did this; but in any event I do not see that I can interfere or place any liability upon Samuel in connection with this item. The late Mr. Covert bought certain goods from Frederick in his own name without reference to Samuel, paying part of the debt in his life time, and by will directed Walter to pay his debts. This being a debt Walter paid it in accordance with the will. If the deceased, although assured of food and clothing from his son Samuel, chose to incur certain debts in addition, whether necessary or otherwise, these debts do not attach themselves as a liability to Samuel Covert. Walter, as executor under the direction of the will to pay debts, has properly paid this one and cannot be allowed to put off the liability upon any one else.

Then there is a set off and counterclaim: The first being two bills of costs amounting in all to $125.90 claimed by Samuel as against Walter as such executor. The circumstances apparently were that the deceased Alpheus brought an action to set aside the will of his ife Sophronia. This action was defended both by the executors and by Samuel personally. Samuel was the residuary beneficiary under his mother's will. The executors and Samuel were defended by different solicitors. After the action proceeded some little time it was discontinued and notice of discontinuance filed. The executors paid their bill and Samuel paid his, and it does not appear that the costs were ever taxed, or that any effort was made to enforce payment against Alpheus. The notice of discontinuance operated as a judgment so far as liability for costs was concerned, and I think in adjusting this matter, I should consider that as a legal claim, indeed as a judgment, I have examined both bills as rendered. They do not seem exorbitant in themselves, but there is a certain amount in each that is properly solicitor and clients costs charged to the respective clients, and cannot be taxed against Alpheus. I allow these bills together at the sum of $80.

The second item in his counterclaim is $105 funeral expenses of Alpheus, who died at Samuels' home. Samuel and some other members of the family arranged for the funeral and Samuel paid this out of his own pocket immediately after and long before the will was proved. The will directs payment of funeral expenses by Walter. Samuel having paid them Walker, as executor, is therefore liable to repay as was admitted and judgment must go for this $105 against Walter as such executor.

Another item claimed by counterclaim is for the use of a barn $30, which cannot be allowed. From the evidence I am satisfied it was just a friendly office or gift by Samuel to his father without any thought of reward or repayment, and the same thing applies to the $2 said to have been paid to Hay.

The Statute of Limitations is pleaded so far as these bills of costs are concerned, but I do not see why, the six years have not elapsed, and in any case the notice of discontinuance makes it a judgment against which the Statute does not operate as ordinarily.

The result is that I direct judgment for the plaintiff for $227.19 with costs on his claim—and I direct judgment for the defendant on his counterclaim for $185 and costs as above indicated. I allow the parties themselves to work out the balance and existing accounts. My reason for this is the suggestion that there might be difficulty in working out the administration of the estate and I leave the parties to find their own remedies in passing accounts in the Surrogate Court.

There is just one more matter that should be mentioned. It was not a part of the claim sued upon but it came out incidentally in evidence, that a short time before the death of Alpheus he sold some pigs, and his son Samuel received the purchase price $269.50 presumably as agent for his father. Samuel says he gave this money to his father while sick in bed, and that the father gave it over to Rose Covert, Samuel's wife, to keep for him. In any event this was the property of the deceased and Walter, the executor, is entitled to it. Application was made to add Rose Covert a party to this action and presumably to make this item a further claim in it; under the circumstances I declined to do so. I mentioned it specifically to indicate that I have not consideerd this claim at all in my judgment, and that the executor is therefore at liberty to bring action against Samuel Covert and Rose Covert, both or either of them, as he may be advised to recover these moneys belonging to the estate of the deceased father.

LATTA VS SKINKLE CASE

This is an cation for a small account in which judgment has formally been entered for the original claim $33.85. The defendant, Skinkle, however, as his crief, indeed only defence, put in a counterclaim, in which he alleges that Latta who operates a mill below Skinkle's property, has by such operation backed up the waters of a certain creek on Skinkle's farm, resulting in the material injury of certain parts of it and claims $100 damages for this injury.

Objection was at the outset made to the jurisdiction of this court under the Statute. I could not tell then before hearing the evidence from the papers filed whether the Statute would apply or not, and therefore heard the evidence which was lengthy, contradictory and unsatisfactory. It might be difficult to make a finding upon the evidence, but before being called upon so to do, I must consider the effect of the objection as to jurisdiction taken which was made not only at the opening of the case but renewed at the close of the evidence.

Skinkle the defendant, or rather the plaintiff by way of counterclaim, claims that a damage from this flooding has been long standing but specially increased in the year of 1919 by some alterations to the dam, which he says resulted in backing the water higher and making the flooding more extensive and more injurious and lasting for a longer time. Latta claims a prescriptive right to flood this land and pleads the Statute of Limitations in respect thereto. The evidence by implication, if not specifically, would seem to uphold this right to a limited extent indicating that the mill and dam for power in question have been operated there for a great number of years, probably 60. Skinkle claims for flooding, Latta sets up his prescriptive right as the defence. Skinkle then says that if the prescriptive rights exists in part that the damage has been increased by repairs and alterations a few years ago and within the limitation provided by Statute. Latta in reply to this says that his prescriptive right exists under the modern conditions and insists upon it as a defence to this action. He says in effect that although alterations were made in 1919 that the height of water was not increased, and is the same now as it has been during all the years during which his claim of prescription applies, i.e., a maximum head of 12 feet 6 inches.

After considering the matter very carefully I have concluded that the Division Court has not jurisdiction to consider this claim. I think it comes clearly within the provision of Division Courts Act, R.S.O. Cap. 63, Section 61 (a) which reads as follows:—

"The court shall not have jurisdiction in an action for the recovery of land, or an action in which the right or title to any corporeal or incorporeal hereditaments, or any toll, custom or franchise comes in question."

I think this alleged prescriptive right to the use of this dam and the waters of this creek is such an incorporeal hereditament or franchise as precludes the Division Court from adjudicating upon it. It is true that much of the evidence on both sides was not addressed to the question of the existence of such a right, but the effect generally throughout indicated a continual claim to this right and the existence of such an incorporeal franchise. This being so under the Statute I am precluded from making any finding in this Court.

If the parties desires it and consent in writing, I would make the best finding possible under the circumstances, and with the evidence already given. I doubt, however, if this will be satisfactory and without such consent the parties are of course at liberty to assert their rights in a court which has sufficient jurisdiction. In other words, the absence of any finding herein is equivalent to a non-suit, leaving the parties with their original rights.

DATED at Peterborough this 19th day of May, 1924.

E. C. HUYCKE,
Judge

MUST SWEAR TO TELL IF DOCTRINES CHANGE

SAN ANTONIO, May 19.—(Canadian Press).—Ministers, elders and deacons of the Presbyterian church in the United States, are to be asked to take a vow, that whenever they change their views regarding the fundamental doctrines of the church they will make known the change to their Presbytery according to action taken to-day at the sixty fourth general assembly of the church.

This is considered by the delegates to refer to the attitude of the assembly on the fundamentalist modernist controversy.

BOBCAYGEON MILL HAD AN ESCAPE FROM FIRE

LINDSAY, May 19.—Friday evening Becks' sawmill, near Cottage Point, Bobcaygeon, had a narrow escape from destruction by fire. The flames had gained considerable headway before being noticed, but the good work of a bucket brigade prevented its destruction. The mill will be able to resume operations in a few days.

BUDGET ACCORDS

(Continued from page 1.)

during which period Canada enjoyed an area of prosperity unparalleled in our history,' etc.

"The tariff changes proposed in the present budget are completely in accord, in principle and otherwise, with the measures consistently and persistently advocated and practised by Sir Wilfrid and Mr. Fielding while in office from 1896 to 1911, and as advocated by them both prior to and subsequent to that period.

Mitchell With Laurier.

As to what Sir Wilfrid Laurier's views and wishes were with respect to tariff revision in the event of the Liberal party being returned to power, there would appear to be, in your own case, no room for doubt, since you accompanied Sir Wilfrid through western Canada in his last appeal to the electors in the general elections of 1917, at which time reduction of duties on the implements of production and a revision of the tariff in the interest also of consumers were a part of Sir Wilfrid's manifesto in that campaign.

You are also familiar with the last address made in public by Sir Wilfrid and which was delivered to members of the Eastern Ontario Liberal Association as late as January 14, 1919, in which tariff revision in accordance with these very principles was proclaimed by Sir Wilfrid as the policy of the Liberal party in the future as in the past.

Loyalty Expected.

I am sure you will agree that to accord to Sir Wilfrid's memory, in tariff matters as in all else, a loyalty equal to that given him when he was in our midst is the least that can be expected of those of us who make an appeal to his name in seeking public approval of our position.

"I notice by this morning's papers that it was your intention that your letter to me should be regarded as a public communication. Members of parliament will no doubt wish to know what acknowledgment, if any, was made. Under the circumstances, I shall assume I have your assent to place on the table of the house of commons, a copy of your communiction to me and of this reply.

"With kind personal regards,
"Believe me,
"Yours sincerely,
(Signed) "W. L. Mackenzie King."

Used Charity Funds For His Honeymoon.

LONDON—A Plymouth man got married in the morning and that afternoon applied to the authorities for relief—financial.

He explained that he'd had a temporary job, but had played out just before the wedding day.

"Why didn't you postpone the wedding until you could get another job?" he was asked.

"Well," he explained, "that didn't seem quite fair to the lady because, judging from present prospects, I doubt whether I'll ever find another job."

The guardians for poor relief said he'd better get one within two weeks —and provided funds to sustain the happy pair for that period.

Royal Yeast Cakes
STANDARD OF QUALITY FOR OVER 50 YEARS

MAKE BETTER HOME MADE BREAD

Bartlett Seeks Secrets of the Polar Region.

WASHINGTON, May 20.—(United Press).—Captain Robert A. Bartlett, famous Arctic explorer and companion of Peary on his trip to the North Pole, today is on his way back to the polar regions, this time for the National Geographic Society.

Bartlett is going on board the U.S. Coast Guard cutter "Bear", which will spend the summer months in its usual criuse in Alaskan and Siberian waters. The "Bear" this year is making what may be its last trip, for it is nearly half a century old.

Bartlett's purpose is to gather data in the far north in preparation for future aerial explorations of the Arctic regions. Thus, the famous "Bear" passing by scenes that have been familiar to it for years for the last time and may bring back information that will show the way to laying bare the secrets of the Pole forever.

HOME BANK LINE LITTLE HELP TO THE DEPOSITORS

LINDSAY, May 19.—Reeve John O'Reilly, a member of the Home Bank Depositors' Association, arrived home Saturday evening from New Orleans, where he investigated the operations of a street railway line running out of that city, and which was the property of the defunct bank. It is understood the utility would bring little comfort to the depositors if converted into cash.

UNIQUE TABLE GRACES CEDAR CITY

CEDAR CITY, Utah, May 20.—(Associated Press).— The biblical many colored coat of Joseph has a rival in the mordern world a cabinet making in the form of a library table made by W. W. Flannigan, engineer of the southern branch of the Utah Agricultural College here. The top of the table is 32 x 22 inches and contains in its surface 18,200 pieces or wood representing 91 varieties.

Moffat Quality
gives better Gas Range service

IN CHOOSING a Gas Range, look for proven features of economy, beauty, safety and durability. Moffat Quality is positive assurance of satisfactory service and lower gas bills.

Moffats leadership in all types of cooking ranges has been acknowledged for years. Every Moffat Gas Range is built to A. G. A. specifications for size, materials, construction, safety and gas-saving features.

Moffats Gas Ranges are fitted with a mercury thermometer, the only thermometer that gives satisfaction and accurate temperature for baking.

Look and Cook Best

Every woman has visions of a beautiful gas range that will cook and bake as well as it looks. Moffats designs and finishes fulfill her fondest hopes—and by actual test Moffats Gas Ranges are superior in cooking qualities—operating with smallest consumption of gas.

Size them up for yourself at your gas office or stove dealer's. Catalogues showing our full line of Gas Ranges sent on request. Write Moffats Limited, Weston, Ontario.

MOFFATS Gas Ranges
502

Deliciously Sweet and Crisp
YOU'LL want to try these delicious corn flakes—nothing just like them has ever been offered you. The wonderful flavor of finest corn, rolled thin, toasted to a golden crispness. Order from your grocer. Made in Canada. Sold in a wax-wrapped package.
Canadian Postum Cereal Co., Limited
Head Office: Toronto. Factory: Windsor
429

Sugar-Crisp CORN FLAKES

DU-KO
MAKES
delicious Pies and Puddings without adding sugar, eggs or flavoring

LEMON - CHOCOLATE - MAPLE CREAM
AT ALL GROCERS
MADE IN CANADA BY
DOUGLAS & COMPANY, NAPANEE, ONT

"HEARTS AFIRE!"

By MAY CHRISTIE

The Brilliant Novelist of Modern Society

(Continued from Yesterday.)

WHO'S WHO IN THE STORY:

Prudence Page—a pretty country girl, is deeply in love with

Peter Armstrong—a brilliant young inventor, who has become entangled with a designing, heartless beauty,

Virginia Dale—guest at the country home of

Mrs. Vansittart—a wealthy woman, from whom (unknown to all, save Prudence, who has been wrongly accused of one of her thefts) Virginia has stolen money and jewelry. Performing an experiment in his laboratory, there is an explosion, and Peter is blinded. His nurse, Janet Mercer, takes Prudence to see the injured man.

Mrs. Vansittart urges Virginia, for decency sake, to go also.

CHAPTER LXXIV.

A New Happiness.

When Janet Mercer had thrust Prudence into the invalid's room and softly closed the door behind her, Peter had called out quickly:

"Who is there?"

All sorts of clever phrases, soothing little speeches had been improvised by Prudence on her many recent walks to and from Pear-Tree Cottage, to be brought forth at the psychological moment when Peter and she would meet again.

But, alas! they all fled from her now, when she most needed them.

She could only murmer:

"It's nobody but me—Prudence Page."

The invalid's lips twitched, but no sound came.

Was he angry with her? Did he resent her 'intrusion'?

"I—I—came to see how you were."

She could have bitten her tongue out for the indiscreet phrasing of the sentence, the moment she had uttered it.

"That's very kind of you. Won't you sit down?"

Was his voice purposely stiff? Had she offended him?

Or was it the natural sensitiveness of anyone in his condition?

"I'll sit here, if I may?" She drew a chair near the bed, stumbling a little as she did so, for her eyes were full of tears.

How white he looked under the confining bandages! That set look to the lips, too, betokened tension.

She mustn't stop to think that she was facing a man who had just received the agonizing sentence of eternal darkness! She must say something quickly.

"It's a perfectly lovely day, outside." The words slipped from her before she could stop them. She flushed with misery and shame to realize that this was nearly the worst thing she could have said, since the whole of nature's beauty must be closed to Peter now for ever.

"I can feel the breeze," said Peter quietly. And then he added: "D'you mind if I smoke?"

"Not in the very least." How calm he was! Prudence began to gain a little courage.

Running downwards from one of the bandages she could see a scar on his fine face. It was incredible to think that he would never see again!

But, for a time, she managed to keep up a banal conversation. She told him of the mild happenings of the village, of the farmers' gossip, of little incidents that might distract his mind.

She was startled when at last he said:

"It's going to be a little difficult to readjust myself to new ways of living Life has changed tremendously for me in the last week or two, as no doubt you know."

She was silent, trembling. He went on, trying to sound cheerful, but with a queer catch in his voice at times:

"Odd how a man's dreams can be smashed! But the only thing to do is to pick oneself up out of the ruins, and do what's possible. I'm going to get hold of J. M. Barrie's essay on 'Courage' again. I remember reading it and appreciating it quite some time ago. I little thought how desperately I'd need it myself one day!"

Prudence tried to speak, but instead she gave a stifled sob. Peter turned in bed, and held his hand out to her uncertainly, as though she were a distressed child like little Lucia, whom so many times he'd soothed and comforted.

"Don't, please, worry about me."

"I can't help it!—I—oh, it breaks my heart!" Prudence hid her face against that groping hand, and hot tears poured on it, uncontrollable tears of love and sympathy and pain. That warm flood wiped the hopelessness from Peter's heart. . . .

"Prudence! Don't cry for me! I'll soon be up and about again! S-Sh, sweetheart . . .!"

Unconscious of the endearing word, he leant over and, with his other hand, stroked the bowed head with its soft, childish curls.

"If only I could have given my—my eyes—my useless eyes—for you!" The overwhelming love and pity Prudence felt for him utterly submerged all reticence. "I'd have done it gladly, Peter! I'd do it now! There isn't anything I wouldn't do!" she sobbed.

He drew her nearer to him. The perfume of her hair was mingled with the scent of roses . . . she was a wild rose, sweet and fresh and natural—though nevermore could he refresh his soul with gazing at her unspoilt lovliness!

"Prudence!" The pain of the whole world was in his voice again—pain, and a hopeless longing. "I'm a broken crock—flotsam that the tide has flung up on a lonely shore—d'you understand?"

"I—I—there isn't anybody in the world like you," she was breathing incoherently. "I—I don't care—for myself, I mean, although it's terrible for you—I don't mind how much of a crock you are, or where the—the tide has flung you—if only it's somewhere near me—so's I can be allowed to come and see you——"

He drew her closer, all unconscious that he did so, holding on to her as a drowning man might hold.

"You care? You mean you care—a little bit—what happens to me?"

Care? What a weak, inadequate word to describe the tumult in her bosom! Broken—blinded, smashed—he loved him with the whole force of her unsullied heart!

"Peter, if you died, I couldn't go on living! I'd die too!" she whispered, brokenly.

Before there was time for him to answer, through the open window there came the sound of a woman's voice, raised high in angry argument.

"I won't see him! I tell you I won't! My nerves won't stand it!

"I won't see him! I tell you I You're a beast to try and force me!

The invalid and Prudence recognized the tones at once. Virginia Dale.

It seemed there was some protest from another person, for Virginia's voice took on a higher, more hysterical note.

"Even if I did promise to marry him before the—the accident, no sane person would expect me to go on with it now! What's that you say?

Duty? Faugh! Go and get a husband for yourself and stop preaching to me! I tell you I won't go near him! Yes, you can tell him so! I won't be tied for life to a blind man! I won't!"

On a shrill note of protest the voice died off, as though the speaker had either run away, or been dragged away.

Prudence held tight to Peter's hand, and her free left arm was round his shoulders, as though he were a little boy who must be shielded from every cruel wind that blew.

But had she dared to see it at that moment, on Peter's face there was a strange relief, a new tranquility, it had not known for many days!

Next Issue: "Nothing But a Common Thief!"

THE SUMMER SCARF HOW TO WEAR IT

By HEDDA HOYT.

NEW YORK, May 7 (United Press).—The scarf's the swanky thing this year,
In colors green or carrot,
And if we wouldn't make folks jeer,
We'd best learn how to wear it!

The ways of wearing the scarf are manifold. Every woman includes at least one scarf in her spring wardrobe, and each and every woman ties hers to suit herself. The simplest means of tying the large square of silk is to fold it until it is reduced to about six inches wide. This is then worn either with the ends hanging straight down or with the ends crossed and pinned together with a bar-pin to resemble the stock.

Many women tie the large square scarf of sheer material so that the two ends hang in the back, with the straight choker effect in front. To do this effectively one must have a scarf of sufficient length to cross in front and form ends in back which extend to the waistline. One end of the scarf should always be worn a little longer than other in this case.

Another way of wearing the scarf is to cross the ends on the left shoulder, with one end falling to the back and one to the front. Still again, the scarf may be pinned or buttoned together at one side, leaving one long end to cover the throat. This gives another variation of the choker effect. Many women like the stock effect and find the best way of obtaining this is to wrap the scarf once about the throat, placing it about the front of the neck first and bringing the ends about and tying them in a loop knot, which is held with a brilliant bar-pin.

Red, green, orange and yellow are scarf shades that are most prevalent. These are printed or batiked in colorful designs, embroidered in beadwork or untrimmed save for fringed ends.

A black and white scarf combination that is quite the rage is used on a summer frock of white silk crepe, the frock itself being entirely white, while the long attached scarf has a black border about a foot wide on the bottom. A black and white fringe finished the scarf end and there are huge white crepe roses appliqued on the black border.

Fashion Notes.

Many New York women are following the latest vogue set by Parisians: the wearing of yellow-toned hosiery. These are not extremely yellow in cast, but rather a yellowish-nude tone, and they are supplanting the pinkish nude shade. For sports wear or with the mannish tailleur, a silk and lisle mixture is preferred to real sheer silk hosiery. These are very fashionable in mottled effects, and when worn with the new lizard-skin or crocodile-skin shoes speak the latest word in sports attire.

* * *

Mannish shirts with soft turn-down collars are now being worn by the girls in New York. These shirts are exactly duplicates of the soif-collared sports shirts which are worn by men, and they are very attractive with the suit of boyish material and lines. The collar may be buttoned to the shirt in front or held together with a bar-pin. Ties of polka-dot design are usually worn with them.

* * *

Fox fur-pieces are much in vogue at present. Many times they are worn in addition to the bright-colored silk scarf with the tailored costume. Gray, taupe and nude are the favored fox shades. Flat stoles of gray squirrel or of sable, lined in bright green, are also popular neckpieces for the tailleur. A less expensive fur which follows the long scarf vogue is moufflon. This comes in various taupe and gray shades and is very soft and becoming to the wearer. Feather boas of large size are also being worn.

WOMEN CAN DYE ANY GARMENT, DRAPERY

Dye or Tint Worn, Faded Things New For 15 Cents.

Diamond Dyes

Don't wonder whether you can dye or tint successfully, because perfect home dyeing is guaranteed with "Diamond Dyes" even if you have never dyed before. Druggists have all colors. Directions in each package.

REDUCED BY TRAP.

Anyone With the Least Ingenuity and at Little Expense Can Build This Wave Trap.

By ISRAEL KLEIN.

While DX is the rage, the wave trap ought to be handy for fans troubled with local interference.

Especially is this simple contrivance helpful in elimination of nearby broadcasters and in reducing to a minimum reradiation from an oscillating receiving set.

Anyone with the least mechanical ingenuity and at little expense can build this wave trap. It consists of the following parts:

A 3-inch thin cylindrical form, four inches long, and composed of a good non-conducting material.

A few feet of No. 22 or 20 DCC wire.

A good 23-plate variable condenser not vernier.

A switch and five switch points.

Where great difficulty is encountered in tuning out a local station, because of its broadness in transmission, and its extreme proximity, and where there are more nearby broadcasters trying to force their programmes into your receiving set, the trap shown in diagram at right should be used.

Simpler Form.

But in the case of only a single violator in your district, the simpler hookup will do. This is constructed as follows:

Wind the 22 DCC wire around the tubing for about 35 turns and hook one end to the aerial lead-in and the other direct to the aerial binding post of the receiver. Shunt the condenser across the two terminals of the coil.

To operate this trap, set the dial of the tuner in your receiver a little off from the local station that you want eliminated and adjust the trap variable condenser until the local station's signal is as faint as you can possibly get it. Then tune in the distant station and again adjust the trap circuit.

This careful adjustment should be made without vernier attachment on the wave-trap condenser, so that you may know at exactly what point to set the condenser whenever you want to tune out the local station.

In case of more trouble than from just one local station, the more complicated wave trap should be used.

For More Violators.

On top of the 35 turns of wire, and in the same direction, wind 10 turns of the same wire, midway between the terminals. This is the primary and the larger coil the secondary of a separate inductance.

The primary of ten turns should be tapped every second turn, so that any station desired may be eliminated by variance not only of the condenser, but of the primary inductance.

In this case, the variable condenser is shunted across the secondary, but the aerial lead-in is brought direct to the primary coil of the wave trap and the switch connected to the aerial binding post of the receiver.

If the materials used in this device are efficient, the receiver should be very selective. Double silk or cotton-covered wire should be used, but never enameled or any other form of wire. The tubing must be thin and of hard rubber or other good dielectirc material.

Of all parts, the condenser must be best. It must have extremely low loss, designated so by the manufacturer, and must be efficiently built.

Be careful to keep this device about a foot away from the receiver, so as not to couple it too closely and affect reception rather than help it.

GREAT BRITAIN AND U.S. POWER IN EUROPE

PHILADELPHIA, Pa., May 20—(United Press).—Great Britain and the United States can heal the ills of Europe by the use of commonsense, humor and fair play, Sir Esme Howard, British Ambassador to the United States, declared here last night before the English-speaking Union and the Transatlantic Society of America.

The diplomat warned, however, against the acquisition of a feeling of superiority on the part of the English-speaking races.

MUNICIPAL CANADA.

The Pictorial Gazetteer of the Urban and Rural Life of Canada.

There is shortly being published a comprehensive volume entitled "Municipal Canada" which will list all of the four thousand municipalities in the country, and give particulars regarding each.

The ambition of the publishers of this work is to place before those who may be interested in Canada, a true picture of the opportunities which exist and the establishment of industries in our cities and towns. "Municipal Canada" is along distinctly different lines to anything which has been published heretofore, and will no doubt do a great service in advertising the country.

The completed volume will occupy something over two hundred pages, and apart from being a beautiful example of the publishers' art, will contain invaluable information. Each Province will be dealt with separately and will open with an individual title page of a suitable design, and throughout will be articles on the cities, towns and rural communities.

In addition, there will be a directory for each Province listing each community, small as well as large, describing opportunities, public utilities, banking facilities, educational opportunities, and in fact a complete picture of that place. In many cases there will be illustrations and articles of a somewhat greater length describing more fully the principal urban and rural communities in that Province.

The unusual nature of the undertaking has secured the interest of the Dominion and Provincial Governments, and of the railway companies, who are particularly interested in the colonization and development of Canada. In this respect Mr. E. W. Beatty, President of the Canadian Pacific, has contributed a special signed article, and Col. J. S. Dennis, Chief of the Department of Colonization and Development of the same railway, has an article appearing on the work of his department in this connection.

The interest manifested by the Provincial Governments in the work is quite remarkable, and special introductory articles by each Premier will give an added interest to the work.

This work has apparently been underway for several months, and the first ten thousand copies are being pushed through so as to be placed at the British Empire Exhibition in June, to catch the summer rush. The copies will be freely distributed through the means of the various Governments and railway companies for the publishers.

Copies are also being mailed to the principal reading rooms and libraries, as well as to the leading newspapers throughout the British Isles.

The publishers of "Municipal Canada" are the Municipal Publishing Company of Montreal, who have been publishers of the "Municipal Review of Canada," and other municipal publications for the past twenty years. They are to be congratulated on this far-reaching effort which will no doubt accomplish a great deal of real good advertising for our municipalities, and induce settlers and money to come to Canada.

The work is one which will fill a great need and provide a reliable and comprehensive work of reference and one in which our municipalities will be directly interested.

EMBROIDERY.

English eyelet embroidery in colors on white is a very novel decoration for a while or colored frock.

The Pick of the Tea Garden is in every package of

LIPTON'S TEA

½ lb. 38c
1 lb. 75c

Thos. J. Lipton
Tea Planter
Ceylon

Buy the RED LABEL, Aluminum Package.

Consumption of Cigarettes

Enormous development in the consumption of cigarettes in Canada is shown by the statement compiled for Canadian Grocer by the Department of Customs and Excise at Ottawa. Those figures show that for the eleven months ending February 29th, there were consumed throughout the Dominion as many as 2,255,642,631 cigarettes or equal to 246½ cigarettes for every man, woman and child in the country, on a basis of population of 9,150,000. Thes figures compare with a consumption of 1,163,655,470 for the fiscal year ending March 31, 1914, showing that the increase in consumption has almost doubled in the ten-year period.

Consumption of package tobacco does not show much variation, the total consumed for the eleven months ending February 29, 1924, being 18,952,481 pounds, compared with 21,654,013 for the entire year ending March 31, 1914. Consumption of cigars for the eleven months total 184,766,179 compared with 288,219,892 for the entire year ending March 31, 1914.

There is shown a substantial increase in the amount of snuff used, the consumption for the eleven months of the current fiscal year being 709,384 pounds, compared with 594,747 for the 1914 period. For the same periods there were imported into Canada 14,373,861 pounds of raw leaf tobacco, compared with 18,775,803, and overweight cigarettes consumed for the same periods totalled 1,412,640, compared with 2,367,700.

That there is a considerable amount of raw leaf tobacco in store in Canada is shown by the fact that on March 1, 1924, there were in warehouse 12,358,039 cor pared with 9,685,040 pounds for the year ending March 31, 1914. For the eleven months ending February 29, this year, there were brought into this country 14,352,563 pounds of raw leaf, compared with 18,020,311 for the entire year ending March, 1914; exwarehoused for duty during the same periods 14,373,861 pounds compared with 18,775,803, and otherwise disposed of during the same periods 833,693 pounds, compared with 1,129,259.

Exports of tobacco for the eleven months ending February, 1924, show a large increase in the amount of unmanufactured tobacco sent out of the country, the total being 1,523,043 pounds compared with 196,524 for the year ending March, 1914, the total being almost quadrupled in the ten-year period.

The tremendous increase in the sale of tobacco, especially cigarettes, is of course due to ever-increasing demand, and this demand has resulted in new developments in the manner of merchandising, one of which is the greater interest taken in the sale of tobacco products by departmental stores, general stores, and grocery establishments. In Montreal for instance there is a growing tendency on the part of the grocers to handle more tobacco, not only for the purpose of profit, but as well to supply, insofar as they are able to do it, all the needs of their customers.

FRESHENS LINOLEUM.

A fresh coat of varnish will freshen up an old piece of linoleum and give it considerable more wear.

ENGLISH WAITERS GET ART AT HOME.

They Learn to Become Attentive and Most of All They Get Some Real Food Sense.

LONDON, May 19 — English waiters are beginning to imitate the pre-war custom of their continental colleagues in going abroad for a year or so to acquire the finesse of the profession. There they learn foreign languages, become attentive, and, most of all, they acquire the "food sense."

In old days waiters in high class continental establishments were required to put in a year each in England, France and Italy to learn not only the language but the eating peculiarities of the different countries.

English waiters now go abroad in droves every year, says the secretary of the London County Council School for Waiters. Every year the London hotel and restaurant proprietors are exacting more from their waiters, which is all against the Englishman, for the foreigner knows more about food and service than those who lack continental experience. In fact a survey shows that the whole art of the restaurant in the British metropolis is in the hands of Frenchmen and Italians.

The chief cause of the discontintent among English waiters, however, is the rank they are given when the pay envelope and the tips are in question. Foreign waiters in London earn from $10 to $20 a week exclusive of their tips, while the home-trained English waiter has to be content with about two-thirds of that amount.

The more patriotically inclined of the proprietors are advancing money to their employees to allow them to obtain continental experience, which places them at least on a parity with their rivals.

RADIO NEWS

All government hospitals will be equipped with radio receiving sets.

There are more than 18,000 amateur stations in this country.

Average manufactured receiving set costs $100.

There are about 290 radio stations in Russia.

Moscow has three powerful broadcasting stations.

European amateurs are more successful in catching American stations than we are in hearing Europe.

Paris has decided to open a credit of 20,000 francs for the teaching of radio in its schools.

Connect your A battery first, keeping the B battery clear, to save your tubes.

Reception of amateur radio signals sent across the continent by day is reported by Ernest Hobbs of Schenectady, N.Y.

Sounds of thunderstorms, rain, wind and other natural phenomena are to be imitated and broadcast from a Parisian studio.

Glorious Hair-

In 90 Days or Money Back

Women who wish to stimulate the growth of their hair should use Van Ess Liquid Scalp Massage. A glorious head of strong vigorous hair surely follows its consistent use, and consistent use is easy because Van Ess comes fitted with a patent rubber applicator that feeds the medicament directly to the roots of the hair, eliminating messy massaging with the fingers. And the flexible nipples of the applicator bring a healthy circulation of blood to feed the hair roots. Buy your Van Ess on 90-day treatment plan. Money back if it fails.

BOND'S DRUG STORE

THE CANADIAN TENT & AWNING CO., LTD.

Respectfully places its Service for the patronage of all who are in need of AWNINGS, TENTS, ETC. for the coming season.

We specialize in Repairs of All Discriptions
Including Car Tops, Side Curtains, and Cushions.

Estimates Cheerfully Given and Satisfaction Guaranteed.

Phones 1451. 1629J. Or callat the Works
376 WATER STREET

G. E. GROOMBRIDGE, *President*

SUKLOFF'S

GOLDEN OPPORTUNITY — THREE DAYS of Pre-Holiday Bargains — GOLDEN OPPORTUNITY

Only Three Days before Victoria Day, and there's a lot of getting ready to do. This List of Phenominal Bargains will help in a substantial way, because every Dollar spent here will buy a good Two Dollar's Value

We Must Do Business Regardless of Any Loss

Dry Goods

Anderson's Gingham, 33 inches wide. Regular 35c value, for, per yard 25c

CURTAIN SCRIM
In cream and white, with nice fancy borders. Regular 25c, for, per yard 19c

TURKISH TOWELLING
Regular 25c value, for, per yard 15c

Hosiery

Mother Hubbard Hose for boys and girls, ribbed, in a fine quality. Sizes ranging from 5 to 10. Selling at, pair 25c

ONE LOT OF TABLE NAPKINS
Made of damask linen, fancy borders. Regular 50c, for, from, each . . . . . 20c to 25c

GIRLS' AND WOMEN'S WHITE MIDDIES
Made in a good heavy Jean cloth, plain white and some with blue colors and cuffs. Worth up to $2.50, for only 98c

Ladies' Wear

LADIES' HOUSE DRESSES
Made of heavy print. To clear at 98c

LADIES' WHITE NIGHTGOWNS
Made of fine longcloth. Regular $1.50, for 98c

LADIES' WAISTS
In tailored styles and Peter Pan collars. Price $1.98

LADIES' CORSETS
To clear for less than half-price. Worth up to $2.25, for 98c

LADIES' UNDERWEAR
Ladies' Summer Vests, shoulder straps, V neck, Kant-Slip style. Regular 35c, for 15c

LADIES' BLACK SILK HOSE
Firsts, high grade, every pair guaranteed. Regular 98c, for 59c

GIRLS' VOILE DRESSES
Sizes from 6 to 14 years. Made of figured voiles. Regular $3.00, for $1.49

Millinery! Millinery!!

The Latest Hats at the Lowest Prices
One lot of Ladies' and Girls' Hats. Worth up to $6.00 regularly. To clear for $2.98

Men's Wear

MEN'S READY-TO-WEAR AND FURNISHINGS
Men's Fine Sox, different shades, pair 25c
Men's Fine Shirts. A great bargain in several lines of Shirts in silks, English broadcloth, print and zephyr cloth. Ranging from . . . . . 98c to $4.00
Men's Work Pants for $1.50
Men's Tweed Pants for $1.98
Men's Worsted Pants for $2.98
Men's Tweed Suits, only a few left, in sizes 36 to 40. A big bargain, your choice $10.00
Men's Blue Chambray Shirts 69c

Boys' Clothing

Boys' Fine Ribbed Stockings, in sizes up to 10 only, pair 25c
Boys' Tweed Caps, the very newest styles, any size 6 to 15, for only 75c
A big clearing lot of Boys' Suits, a real good line for school wear, to be cleared at half value. Sizes 7 to 14. Exceptional value at . . . . . $4.00 to $5.00
Boys' and Girls' Reefer Coats, ages 5 to 12, at $3.98

GOLDEN OPPORTUNITY — N. SUKLOFF — GOLDEN OPPORTUNITY

293 George St.
Phone 21w
One Door South Grand Hotel

Everywhere!
British Consols
65

Startling Secrets Read by Science in a Single Hair

Race and Sex Can Be Traced by the Microscope, Which Discloses the Fact That a Hair Has More Individuality Than a Finger-Print

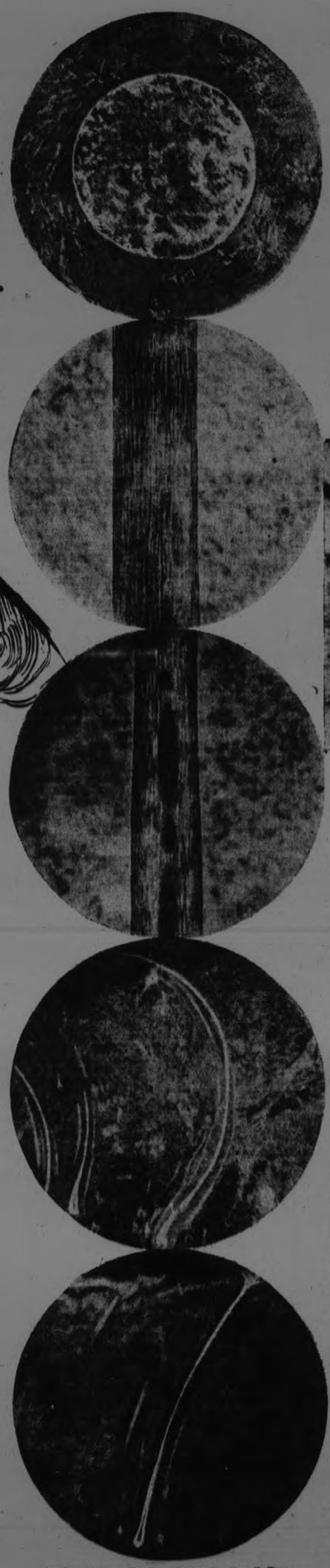

Actual Micro-Photo, Greatly Enlarged, of a Hair from a "Strong Man's" Head. Note the Unbroken Central Circle of the Filament, Indicating Physical Power.

Hair from the Head of a Blonde Girl. Lack of Pigment in the Inner Tube Denotes That the Owner Is a Pale Person of Fragile Physique.

Hair of a Red-Headed Girl, in Marked Contrast to That of the Blonde Pictured Above. The Dark Spots in the Filament-Tube Are Reddish Pigment.

Hair of a Curly-Headed Girl. The Curving White Lines Are Indicative of the Kinky Tresses.

A Wavy-Haired Girl's Filament Markings. The Gentle Curve of the White Line Proves to Science That She Has a "Natural Wave" Which No Artificial Straightening Could Camouflage.

All Micro-Photos on This Page, Courtesy Dr. Chas. F. Hurn.

Stitching Hair Into a Man's Scalp, One of the Drastic and Thus Far Unsuccessful Attempts, by Science, to Combat Baldness.

Coiffure of a Modern Beauty, Frizzed, Curled and Waved. Science, by Placing a Single Hair Under a Microscope, Could Determine Her Type.

HIGH-POWERED microscopic studies have just revealed to science a wealth of hitherto unknown, unsuspected and startling facts about human hair.

While some of these discoveries will prove of the highest value in the care, treatment and preservation of "woman's crowning glory," and of man's hirsute adornment, too, the most astonishing revelation of all is the fact that hairs, considered singly, have an even greater individuality than finger-prints!

Anybody can tell a straight hair from a curly one, or a blonde hair from that of a brunette. But under the modern microscope, the transverse section of a hair, cut straight through, as one would saw through the trunk of a tree, reveals concentric lines, layers and markings which differ with every head.

The system of crime detection which traces and identifies individuals by their finger-prints is one of the best ever devised by science. But in some ways the hair offers an even more effective method. As the result of these discoveries the great Bertillon himself drew up a classified and graduated table of hair—its color, texture and transverse structure—for use in identification and crime detection throughout the world.

"Henceforth, the burglar who already wears gloves when on the job for fear of leaving finger prints will have to keep his head shaved, too," says a French scientific writer in Le Temps, commenting on the results already achieved.

How hair can reveal more than finger-prints is interestingly explained in detail.

Suppose investigators have on the table before them, under the microscope, the finger-prints of two individuals, whom they do not know and whom they wish to identify. The only thing they can tell from the finger prints is that here are two individuals who leave different marks when they touch an object. They cannot form any picture of the individuals for whom they are looking. They cannot say, "This is a pale-faced, weakly man, of such-and-such coloration and appearance, while the other is a dark-skinned brute, probably very strong and a day-laborer." They cannot always say with certainty, "This person is old or young," or even "This person is a man, and that one a woman."

But suppose, on the other hand, that they have two hairs, and that these are both black, straight, of the same length, and nearly the same texture. After a complete microscopic study, particularly of the transverse cuts through the hair, which present an even greater diversity of rings, layers and structure than the trunk of a growing tree, they can say:

"This first hair is from the head of a woman of about thirty, of the Caucasian race, brunette, slender and physically weak, of a pallid coloration and uneven temperament."

They can say of the other:

"This second hair is that of a Hindu, a man; middle-aged, and probably terrific in strength, but light-skinned rather than dark-skinned for a person of his race."

In other words, they can tell from a single hair the sex, complexion, general physique and physical appearance, and in many cases the precise race to which the individual belongs.

They probably could not tell an Englishman from an American, or a Spaniard from a Frenchman, but they can tell you whether he is Caucasian, Chinese, Hindu, or American Indian, for in these sharply differentiated racial types, they have found corresponding differentiations in the hair structure.

They have found out also what makes a red-headed girl's hair red—and they show in their microscopic pictures the difference between her pigment tubes and those of a girl with ordinary blonde hair. The former are larger and contain more coloring matter. Scientists have found why one girl has naturally straight hair, another wavy, while a third has hair that is naturally curly.

In the matter of the care, preservation and treatment of the hair, these newest discoveries have exploded a few old fallacies, but have confirmed the body of medical opinion on the subject, while adding many interesting fresh facts.

The hair has a life of its own, as completely separate from the life of the individual on whose head it grows as the life of a stalk of wheat is from that of the earth in which it grows. This is most simply shown by the fact that hair will remain alive and actually grow for several days on the head of a person who is dead

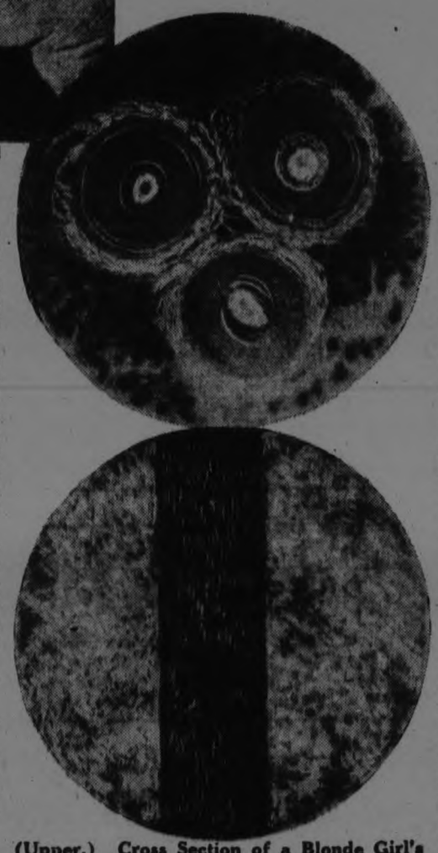

(Upper.) Cross Section of a Blonde Girl's Hair. Note the Concentric Rings Like Those of a Tree-Trunk.

(Lower.) Cross Section of an Athlete's Hair, Possessing a Strong, Dark Pigment Tube Which Gives the Key to His Manner of Life, Health and Activities.

Hair, for that matter, is infinitely stronger, tougher, more vital than wheat or grass or any of the other growing things which it resembles. If a woman gives her hair the same care that a farmer gives his wheat in the field, the proper air, nourishment and cultivation, she can then do things to it that almost no other living growth could stand without destruction—combing, dyeing, crimping, waving, curly, "skinning it" back tightly, training it in fantastic directions.

The reason why there are so many bald-headed men and so few bald-headed women is that while women inflict all these supposed "atrocities" on their hair, they also nourish and cultivate it, while many men do nothing to their hair, either good or bad—they just neglect it completely and let it "go to pot."

Then, when they are bald, they sometimes spend thousands of dollars, and employ many desperate expedients and futile inventions to get their hair back—all useless if they are really bald, for once a human "dome" becomes hard, smooth and shiny, no miracle has yet been discovered by science that will make the hair grow again.

One of the facts which these microscopic studies have confirmed is that too much soap and water are bad for any hair. Natural oil is one of its chief foods. Too much washing removes the oil and devitalizes the follicles. The hair should be thoroughly washed only once every two weeks, and then if there is any lack of natural oil, vaseline or some similar safe substance should be carefully massaged into the scalp around the roots.

Here are some newer facts discovered by the microscope: The "permanent waving," which has been roundly condemned by some people—the same sort of people who erroneously used to condemn cosmetics as injurious to the complexion until science proved them wrong — if properly and carefully performed, does little or no harm to the average hair. Only for the woman who has hair of extraordinarily fine and fragile texture is permanent waving seriously harmful, and at worst, the microscope shows, it is not as bad as the old-fashioned hot curling irons used at home.

In the matter of dyeing or coloring the hair, the microscope has revealed that some forms of this practice are extremely harmful, while others are almost wholly harmless. The woman who uses peroxide to turn her hair lighter is doing her hair the greatest possible injury, because peroxide is not a dye at all, but a powerful chemical bleach that permanently penetrates the entire structure of the hair, destroying natural coloring and vitality alike.

The woman, on the other hand, who resorts to henna, a simple and harmless vegetable dye, if she uses it properly, can do so without destroying the natural vitality of her hair.

And the woman whose hair is gray or turning gray can, with a clear conscience, have it dyed, by an expert, without fear that she will ruin its strength and growth. But it is difficult ever to restore it to the perfect white which is often equally beautiful.

Copyright, 1924, by International Feature Service, Inc. Great Britain Rights Reserved.

HALL'S MAY MESSAGE

Telling of Extraordinary Values in Holiday Apparel & Home Needs

THE MAY THRIFT SALE HAS MEANT SUBSTANTIAL SAVINGS TO ALL WHO HAVE TAKEN ADVANTAGE OF THE PRICE CONCESSIONS AFFORDED AND HAS FURTHER EMPHASIZED HALL SERVICE TO THE BUYING PUBLIC OF PETERBOROUGH AND VICINITY.

EVERY SPECIAL ADVERTISED FOR TOMORROW (WEDNESDAY) REPRESENTS A SAVING THAT WILL BE APPRECIATED BY CUSTOMERS OF THIS ENTERPRISING STORE.

Spring'sNewest

Coats $29

A collection of Dress Coats and Coats for general utility wear are found in this assortment. Shadow check velours, plain colored camelines and novelty tweeds are the materials, which are effectively made up into the spring's newest styles. They are extremely low priced for Wednesday.

LateNewSpring

COATS for Sport and Dress, at $12.90

Smart style Coats in soft tones of sand, tan and grey, in the loose and swagger models, wrap-around and Burberry styles. Some in novel check weaves, others gaily plaided, while some are in plain colors. All are most unusual values.

Women's Tricotine

Dresses $15.90

10 only smart style Street or Business Dresses, made of fine all-wool tricotine, in navy and black colors. Made on long slim lines, with braid and novelty stitch trimmings. Brightly tinted silk hankies peep out of pockets on some, while others are side fastened with large ornaments. Exceptional value found in every Dress in the assortment at the Wednesday May Sale price.

Women's Serge And Tricotine Dresses $9.50

Just 15 of these Dresses in the lot, and all are supreme values. All-wool serges and tricotines, with trimmings of braid, embroidery and ornaments. Values which regularly would sell at $18.50 to $20.00 reduced for clearance Wednesday.

40 inch All-Wool Canton Crepe $1.69

In colors of black, ivory, navy blue, rose, sand, mauve, violet, maize and brown. All pure silk. For smocks, dresses and scarfs. Sold regularly up to $2.75 yard. May Sale Wednesday..... **$1.95**

Women's Cluny Lace Trimmed Vests, 19c each

PERFECTS,

Knit from finely combed cotton yarns, strap shoulder styles, with trimming of wide cluny lace. Special value for one day only—tomorrow.

40 in. Silk Crepe de Chine $1.95 yard

In colors of black, navy blue, ivory, nut brown, tan brown, pongee, sand, light grey, Poudre blue and Copenhagen blue. A rich, soft, light-weight fabric for spring smocks, pleated skirts and dresses. May Sale..... **$1.69**

Women's Pure Thread Silk Stockings 98c pair

Plain, Full Fashioned and Fancy Self-Striped Stockings of pure thread silk, showing eleven of the season's most fashionable colors, in all sizes. Decidedly under priced for Wednesday.

VOILE AND DIMITY BLOUSES, $2.95 EACH

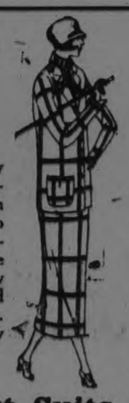

Sheer dainty voile and dimity. Peter Pan and tuxedo collars. Gingham and lace trim, narrow pleating and black silk ties. Specially priced.

"TAILOR MAID" TOOKE SHIRT BLOUSES, $2.95

Strictly tailored from natural and white linen. Two patch pockets, soft tailored collars and cuffs. Correct for wear with tailored suits.

Sedan Bloomer Special. Wednesday $1.29 pair

Good quality plain and shadow stripe mercerized sedan, with double cuff bottoms. With these about 50 pairs English Crepe Bloomers. All at the one Wednesday Sale price. Assorted colors in both sedan and crepe.

Spring Hats on Sale at $1.95

In order to make room for our summer stock of Millinery we are placing on Sale Wednesday a wide assortment of spring models, irrespective of their former prices, at this low price.

Smartest Suits Are Now Greatly Reduced $19.00

Smartly tailored Suits of English tweeds and the more formal dress Suits of navy and black tricotine. Every one a bargain, indeed, without sacrificing style smartness. Select from this group. You are assured of splendid value.

All Children's Trimmed Hats in Stock Wednesday at Half-Price.

All Trimmed Hats for children are to be cleared Wednesday at exactly half their regular Sale price, making their values extraordinary.

Boyshform and Gossard Brassieres, each 59c

Brassieres of coutil and satin stripe. Made to give the slim, straight lines demanded by spring styles. Average sizes, in flesh and white. All in bandeau strap shoulder style.

Full Bleached Damask Tabling, 79c yard

70 INCHES WIDE

Four dainty patterns to select from. A splendid quality material with rich satin finish. Special Sale price for one day only—tomorrow.

Elastic Girdle Corsets. $1.59 pair

Wrap-around girdles of elastic. Comfortable and long wearing. Fitted with non-rustable steels and four strong hose supporters. Sizes up to 30.

"Royal Antler" Brand Sheeting, yard 79c

A fine evenly woven quality of the famous "Royal Antler" Brand, known for its superior wearing qualities, freeness from filling and pure snowy whiteness. 70 inches wide.

'Royal Antler' Brand Pillow Cotton, 59c yard

42 INCHES WIDE,

A beautiful fine even quality in a circular weave. One of the best values we have ever offered in Pillow Cotton is procurable here on Wednesday.

Rummage Department

Open To-Morrow Specializing a Soap and Towel Sale

COTTON HUCK TOWELS. MAY SALE, EACH - - 13c

Good quality Cotton Huck Hand Towels, full bleached, finished with hemmed ends and red striped borders, and they measure 16 x 30 inches.

TERRY WASH CLOTHS. MAY SALE, EACH - - 5c

Exactly half-price for these Terry Face Cloths of heavy, durable quality. They are white with pink overcheck. Large size.

"PEACH BLOOM" PURE TOILET SOAP. MAY SALE SPECIAL, 7 FOR 25c

A fine, sweetly scented Toilet Soap, made from pure vegetable oils. Regular 5c per cake.

"PALM BEACH" COLD CREAM TOILET SOAP. MAY SALE, 3 FOR 25c

Extra large sized tablets of Pure Cold Cream Soap. Regularly sold at 10c per cake. On Sale for one day only.

PURE CASTILE SOAP FLAKES AT, PER LB. - - 19c

Guaranteed to be absolutely pure and harmless to the most delicate fabrics. Used for all laundry purposes.

INFANTS' DELIGHT TOILET SOAP. MAY SALE SPECIAL, 3 FOR 19c

The well-known Toilet Soap. Guaranteed to be absolutely harmless to the most delicate skin. Sold everywhere at 10c per cake.

"BULLDOG" AMMONIA POWDER AT - - - 5 PKGS. 29c

Package contains full 16 ozs. of splendid quality Powder. Well known for its wholesome cleansing qualities. Regularly sold at 10c per package.

COTTON HUCK TOWELS. MAY SALE PRICE, EACH - - - - - 15c

Size 18 x 36 inches and a good quality Towel, which will give satisfactory service. Full bleached, hemmed ends, and at this low price you will no doubt buy in half-dozen lots for future as well as present needs.

PURE LINEN HUCK TOWELS, SIZE 18 x 32 INCHES. WEDNESDAY, EACH - 25c

Imagine such a low price for Pure Linen Towels of this splendid size! And the quality is just as surprising, being of close weave and of strong texture. Hemmed ready for use.

BARBER TOWELS, SIZE 16 x 27 INCHES. MAY SALE PRICE, EACH - - - 8c

This Towel will be found very useful for household uses as well. Barbers will find them just the right quality and size to give them entire satisfaction.

IN MILLBROOK AND DISTRICT

Annual Meeting of Women's Institute -- Personal Mention.

MILLBROOK, May 20. — The annual meeting of the Women's Institute was held at the home of Mrs. C. Thorndyke, the following officers being elected for 1924:

President, Mrs. Chas. Thorndyke.
Vice-President, Mrs. T. H. Aiken.
Secretary, Mrs. Wilbert Thorne.
Treasurer, Miss E. Grandy.

The new flag purchased by the Institute for the flagpole in front of the Town Hall to replace the one which has been in use for some years and is now worn out, has been received, and will be ready for use on the 24th of May.

The plants which the Institute is distributing this spring were on hand on Saturday, and were given out as the members or those purchasing by special order, called for them. Mrs. Thorndyke and Mrs. Aiken were were kept busy all afternoon attending to this matter, the store lately occupied by E. Mitchell's bakery in the Dominion block being utilised for the purpose.

The treasurer's report showed a balance on hand of $590.00, the disposal of this to the best advantage of the community having not yet been decided upon.

The next meeting of the Institute will be held on the second Saturday in June at the home of Mrs. Fred Smith.

The annual public meeting of the Institute will be held on Wednesday, 28th May, in the Presbyterian Sunday School Room at 8 p.m., the speaker being Miss Esther Slicter, of Kitchener.

Miss Slicter's subjects, of which choice will be made as to the most suitable for an audience here, are: "Winter Evenings on the Farm," "Saving Strength in the Household," "Co-operation Between Home and School," and "Food for the School Child." There is no admission, the object being educative only, and the general public is cordially invited.

Among the vocal pupils of Prof. George H. King, Peterborough, who took part in the recital which was given under his leadership last week were Miss Marie McBain and Daisy Murray, of the 12th Line, Cavan, and Miss Ilein McKim, a former Millbrook girl, all of whom acquitted themselves most creditably.

Died—In Millbrook, on Sunday, 18th May, Lovinia Burr Graham. The funeral (private) will take place from the residence of her brother-in-law, Mr. W. E. Russell, on Tuesday, 20th May, by motor to Queensville Cemetery. By special request of the deceased, friends are asked to kindly omit flowers.

Mrs. J. Hickson, of Janetville, her daughter Pauline, and her son Arnold, with her sister, Mrs. Deyell, were guests of Mrs. A. Widdess, of Fallis Line, on Sunday.

Two of the pupils of Miss Ina Allen, Miss Phyllis Richards, and Mr. F. N. Alcorn, took part in her recital held in Peterborough last week. Others from here who intended motoring in for the evening were prevented by the unfavourable weather.

Mrs. Hary Armstrong, of Toronto, is visiting her mother, Mrs. S. Eakins Sr., coming from the city on Saturday.

Mr. W. Bolton of Peterborough, a personal friend of Worshipful Brother W. G. Rowland, W.M., delivered a very fine address on the origin, development, and purposes of Masonry, following the regular business section of J. B. Hall Lodge, A.F. & A.M., No. 145, on Thursday evening. The attendance was large, and the social spirit encouraged by the excellent supper served before the gathering was finally brought to a close.

Mr. Bolton was the guest of Mr. and Mrs. W. G. Rowland during his stay in the village.

Mr. and Mrs. Eugene Mitchell have moved to the house on Main street recently vacated by Mr. H. Blue nad family.

Mr. and Mrs. Jack Armstrong, 8th Line, Cavan, were in Toronto last week, having to take their baby boy to the hospital for an operation. Mrs. F. Smith, Mrs. Armstrong's sister-in-law, and her little daughter, Bernice, stayed with the other children during their parents' absence.

The Woman's Auxiliary of St. Thomas' church held its May meeting on Monday afternoon, May 19th, at the home of Mrs. John Dawson, an encouraging number of members being in attendance.

The report of the annual Diocesan meeting held last week in Toronto, given by the delegates, Mrs. (Rev.) M. Williams, was the main feature of the programme, proving both instructive and interesting.

The president, Mrs. (Canon) Allen completed the reading of the study book, "Japan in Transition," which has been taken up during the past year, and which has given the members a new insight into the problems affecting that Empire.

The usual correspondence and other business items received attention, and Mrs. Dawson served lunch before the guests left for home. This was the closing meeting until September.

AGED LADY TOOK PART IN GOLF COMPETITION

LONDON, May 20. — Among the competitors in the women's golf championship tournament held at Portrush, County Antrim in Ireland yesterday, was Mrs. Heslet, aged 77 mother of the famous who entered the event to maintain her record of having played in everyone of these tournaments since they were instituted 31 years ago.

She gave a very spirited display, and was beaten by only four holes.

EUGENE LEPAGE GIVES TANLAC FULL CREDIT

Stomach Trouble Vanishes And Montreal Man Gains 14 lbs. on Four Bottles.

"Since I began taking this wonderful Tanlac I seem to be getting younger every day. I have gained 14 pounds, on four bottles, and every body speaks about how well I look."

The above statement was made, recently, by Eugene Lepage, proprietor, Prince of Wales Hotel barber shop, Montreal, Canada, one of the most exclusive tonsorial parlours in this city. Mr. Lepage further said:

"Stomach trouble had almost completely wrecked my health. I was a mere shadow of my former self and so run-down and nervous I thought I would have to give up my work.

"Tanlac soon had me eating everything, sleeping like a log at night, and feeling as fine as one could ask to feel. My only regret is that I did not learn about Tanlac long before I did."

Tanlac is for sale by all good druggists. Accept no substitute. Over 40 million bottles sold.

Tanlac Vegetable Pills for Constipation, made and recommended by the manufacturers of TANLAC.

MAKING MONEY MAKE MONEY

Brief but Important Lessons in Finance, Markets, Stocks, Bonds and Investments.

Many men complete the arrangement for a purchase and say, "I'll mail you my check." The merchant is entirely satisfied with such a statement.

We hear so often and so much about graft and dishonesty that we sometimes overlook the fact that utter faith in men is the keynote of modern business.

How much actual cash do you use in your business each day? Probably very little. Checks largely take the place of money; paper money is much used and its existence implies faith in the Government. What a nuisance it would be to start off on a trip weighted down by gold and silver enough to finance the journey!

We write little slips of paper which can be quite safely and conveniently mailed and we receive similar slips from our debtors. To the clearing house is left the task of balancing the various accounts and settling up such little cash as must actually change hands.

Such faith is called credit and is the rock on which modern business is built.

Completely Relieved of Her Kidney Trouble

So Says Quebec Lady After Taking Dodd's Kidney Pills

Madame S. Poirier Suffered for a Whole Year before she took Dodd's Kidney Pills.

Les Cedres Sta., Que., May 19.—(Special.) — No place in Quebec Province seems to be too small to furnish at least one person who is prepared to say that she owes her health to the great Canadian Kidney Remedy. Madame S. Poirier, a well known resident here, is one of them.

"I have suffered for a whole year with my kidneys. After taking Dodd's Kidney Pills my trouble has gone, and I am now quite well."

Dodd's Kidney Pills have become a family remedy because people have tried them and found them good, help Rheumatism, Lumbago, Diabetes, Lame Back, Heart Disease and Urinary troubles, because all of these are either Kidney Diseases or are caused by the kidneys failing to do their work.

Obtained from druggists everywhere or the Dodds Medicine Co., Ltd., Toronto.

PASSENGER STEAMER DESTROYED BY FIRE

CLEVELAND, May 20. — The passenger steamer State of Ohia, one of the oldest on the great lakes, was destroyed by fire at the municipal pier early to-day, with a loss of two hundred thousand dollars. John Lee, aged 70, a watchman, is believed to have lost his life on the steamer.

ON THE SILVER SCREEN

BY JACK JUNGMEYER

HOLLYWOOD, May 20.—Four high-power screen comedians, Ben Turpin, Charlie Murray, Kalla Pasha and Harry Langdon, foregathered on the Mack Sennett lot, were regaling themselves, as funsters will, with recollections of grief in their checkered careers.

"When slapstick events occur in real life they aren't so funny," groaned Ben, focusing his eyes on the tip of his nose. Charlie Murray's lip trembled. Pasha stroked his red beard. Langdon turned pale in retrospect.

"I'll tell mine first," continued Turpin. "When I was a young fellow I earned a living pulling taffy at country fairs. Used to throw strings of taffy over a big hook outside the candy booth. Used to pretend to throw it at someone in the crowd, then yank it back just in time.

"One day when I made a swipe at a fat man in the crowd he mistook which way I was going to swing it and dodged the wrong way. I laid a big collar of red-hot taffy around his neck. He let out a demoniacal yell.

"Someone whispered to me, 'Better beat it, kid—he's the chief of police!' He was—chief of police of Cincinnati.

"The next freight leaving town carried a badly scared taffy expert to far parts. I was never the same again. Fact, that's how I got into movies. Got a job in Chicago with the old Broncho Billy outfit."

Kalla Pasha, the terrible Turk, broke the melancholy spell:

"I used to hire out as a 'subject' for a hynotist," spake he. "My part was to allow the 'professor' to pretend to stick pins through my cheeks. One time we slipped up. An unfriendly sheriff came on the stage to see if we were faking. Instead of prtending, the 'professor' actually had to stick the pins in. The audience liked it immensely. Even called for encores. That was the only time I ever exercised restraint in my acting. I couldn't even groan."

"When I graduated from a medicine show to the stage in an act of my own I drew $25 per week," mournfully contributed Harry Langdon. "Then I got married. With my wife a member of the company, and a member of the act, we drew a total of only $30, whereas before our joint earnings had been at least $55. Arithmetic always did bother me!"

Charlie Murray saved Langdon from a complete emotional breakdown by rude interjection.

"At one time in my career," whimpered Charlie, "when I belonged to a troupe of traveling tumblers we hit a town where a 'Romeo and Juliet' repertory company was also scheduled for the same night. The other troupe didn't show up, and the manager begged and bribed us to put on their show.

"Al lany of us knew about 'Romeo and Juliet' was that there was a duel and a balcony scene. We finally decided to combine our tumbling act with the drama, in costume. We tumbled the duel scene, with swords on. Then a girl and I climbed the balcony scene. Each time I climbed I'd fall back on the stage with a couple of turns in the air. Then 'Juliet' leaped to my arms and we did a double cartwheel off stage. We expected to get the hook for slapsticking Shakespeare, and he probably turned in his grave, but the town hailed it the biggest hit that had ever come that way."

Sadly the cortege of comedians moved off to the business of being funny.

AMBASSADOR HANIHARA MAY RESIGN POSITION

TOKIO, May 20. Canadian Press. —Ambassador Hanihara may be "permitted to resign" his Washington post shortly, Premier Matsui told the neswpapermen to-day. The statement was the result of insistent inquiries.

Without Examination

FOR SELECT RISKS

YOU may get a policy with the following guarantees: (1) $2000 in case of death from natural causes, (2) $4000 in case of accidental death, and (3) $20 a month for total disability and $2000 at death. Available for ages 16 to 45. Sample rate—at age 25 costs $35.10. Write, stating age, to

A. J. McCLELLAN, Manager Central Ontario
Peterboro, Ont

EXCELSIOR INSURANCE LIFE COMPANY

Come Sharp at 9 o'clock
Wednesday, May 21
969th Bargain Annex Event

Our Second Ten Thousand Yard
Sale of Wash Fabrics
Bargain Annex—Wednesday

Come Sharp at 9 o'clock
Please do not ask us to take telephone orders.

Just one month ago (April 23rd) a similar selling event was one of the biggest sale successes in the history of the Cressman Stores. Immediately our buyers were instructed to comb the markets and get together another ten thousand yard collection of equally as good values. And now shipments have all arrived and we are already for this Monster SELLING EVENT in the Annex Wednesday.

The Entire Shipment Is Grouped in FOUR LOTS for Easy Selection

THE SELECTION INCLUDES DRESS VOILES, GINGHAMS, MUSLINS, ART TICKING, CRETONNES, CURTAIN MARQUISETTES AND SCRIMS, CIRCULAR PILLOW COTTON, FACTORY COTTON, MADRAS SHIRTINGS, ETC.

LOT 1 2000 Yards Colored Muslins and Printed Percales, Yard-wide Curtain Scrims in Mill End, Mill Ends of Soft Finish White Book Muslins at - - - - - - - - - - - **12½c** YARD

LOT 2 THE BIGGEST LOT OF ALL — About 5000 Yards Yard-wide Chintz, Yard-wide Silkolines, Mill Ends Art Ticking, Yard-wide Curtain Marquisette, Floral Cotton Delaines, 32-inch Dress Ginghams, 40-inch Factory Cotton, 35-36 inch White Cotton - - - **19c** YARD

LOT 3 36-in. Madras Shirtings, 36-in. Percales, 34-36-inch Plain Color Dress Voiles, 36-38-inch Fancy Dress Voiles, at - **33c** YARD

LOT 4 40 and 44 in. Circular Pillow Cotton, 32-inch Pongee Foulards, 36-inch Paisley Soisettes, 36-38 inch Plain and Fancy Dress Voiles at - - - **38c** YARD

WEDNESDAY Is the Last Day of the Great MAY HOSIERY DRIVE

Your Saving Will Be Exceptional
Besides the above there are thousands of yards at interesting prices.

Repeating for the last day, the Opening Day's Sensational Sale Success of
Ladies' $1.85 "Niagara Maid," "Penman's" and "Venus" Pure Thread Silk Hose, Pair $1.39
Every pair guaranteed perfect. Colors are black, white, brown, grey and navy.
ONE DAY, WEDNESDAY ONLY—STREET FLOOR.

Wednesday Is the Last Day
OF THE BIG MAY HOSIERY DRIVE
Many Surprising Values.

The Cressman Co. Ltd.

WHAT LOOKED LIKE A DYING FAD IS COMING BACK TO LIFE AGAIN

Bobbed Hair Fad Has Undergone a Gland Treatment — Everybody In Peterboro Is Doing It—One Girl Lugs a Pair of Scissors Around.

"To bob, or not to bob, that is the question" that occupies the mind of nearly every lady, young or old, who has reissted the call of the shears up to the present time. What looked like a dying fad has of recent months undergone a rejuvenation, ...undergone a gland treatment, as one might say, ...that has given it an entirely new lease of life. It is a revival that will double the tenure of existence of the fashion, or is it merely the desperate spasm of a declining style in hair-do? No one knows.

Everybody is doing it. The most staid of matrons is likely to confront her family and friends at any moment nowadays with a cropped poll, and the girl who asseverates with emphasis today her determination to retain her locks may meet you tomorrow with a triumphant gleam in her eye, and a shorn head. It's like an epidemic. No one knows where the germ will harbor next. The ones that are already bobbed spend a good deal of their spare time in trying to persuade their still unwavering sisters to succumb to the fatal virus. One girl has perfected herself in the tonsorial art so far that she has provided herscif with a pair of scissors, which she goes around, offering to do the job gratis for her friends.

An entirely exploded argument which is very popular with the bobbed legions, in their verbal attacks on the antis is the one that asserts the saving in time afforded by the bob. An earnest investigator has ascertained that the half hour saved in the morning by the shorn one, who contrives to give a mental picture to her family of a mere glance at the hair-brush as sufficeint for her matutinal coiffure, is wiped out entirely and a deficit in time substituted in its place by the inroads on the young lady's spare moments spent in the following activities; looking at her bob in the glass; shaking her head in the popular fashion to give it a fluffy appearance, if the brush type of cut is worn, or smoothing it down if a sleek head is preferred; describing to her companions the various merit of the many styles of bob, as applied to her own particular type of beauty, and last, but not least, the curling of the aforesaid head. Even with the swirl type of boyish cut in use now, many curl their locks. Also, whereas, with long hair, the young ladies used to spend hours at night doing them up in papers or kids, now they refuse to curl their own. They patronize a hairdresser every time.

The bobbed head is possibly the last stand of the female of species in her desire for emancipation from the galling chains of femininity, unless, in sooth, she adopts the suggestion of Ruth St. Denis and discards skirts altogether in favour of the bloomers which that sprightly lady advocated with such zest. The modern young woman clipped off her skirts at a rate that aroused the horror and alarm of wide-eyed moralists, she wore transparent hosiery and transparent blouses in quantities that threatened to cause apoplexy amongst protesting spectators, she cut off the tops of her shoes and the neck of her gowns and the sleeves of her dress, she trimmed her eyebrows and now she is doing away with her hair, at a rate that is estimated by plodding mathematicians to drive her to baldness somewhere about 1950 A.D. She is the despair of the hair-net manufacturers and a torment to milliners, who are forced to make the small hat a perpetual centerpiece in their displays. But when she gets tired of shaving her neck, possibly she will allow her hair to grow again.

And she isn't the first, by any means. If the movies are to be credited, the ladies of King Solomon's Court in all its glory were bobbed, in many instances. The Wise Man's queen favored a straight cut, with a vampish-looking type of uncurled ringlets and a bang, but Tamah, the Wise King's joy, liked the brush cut, and she allowed her locks to swirl and eddy about her shy countenance in a fashion that looked for all the world like a moulting scrubbing-brush. Eve, in the Garden of Eden, had long and abundant locks, which probably goes to show that the curse of changing styles and frantic desire to keep up with them was just one more of the many evils that befell womankind after the First Lady succumbed to curiosity and at the apple.

Sure Way to Get Rid of Blackheads

There is one simple, safe, and sure way that never fails to get rid of blackheads, that is to dissolve them. To do this, get two ounces of peroxine power from any drug store — sprinkle a little on a hot, wet cloth — rub over the blackheads briskly — wash the parts and you will be surprised how the backheads have disappeared. Big blackheads, little blackheads, no matter where they are, simply dissolve and disappear. Blackheads are a mixture of dust and dirt and secretions that form in the pores of the skin. The peroxine powder and the water dissolve the blackheads so they wash right out, leaving the pores free and clean and in their natural condition.

38 SNOW STORMS A YEAR

SARANAC LAKE, N.Y., May 20. (United Press).—It is reported from the town of North Hudson in Essex County that there were more snow storms during April than in any of the winter months in that section of the Adirondacks. There was a total of thirty-eight snow storms in the township since last autumn.

SOUTH SEA WHALING PAYS

WELLINGTON, New Zealand, May 20.—(Associated Press).—The Norweagian whaling expedition which has been working in the Ross Sea, has returned to Stewart Island with 221 blue whales and a number of finbacks. Seventeen thousand barrels of oil, including by-products, have been secured.

Imperialism Denounced By British Clergymen.

BIRMINGHAM, England, May 20.—(Associated Press).—Imperialism and its social structure find few advocates among the present-day leaders of Protestant churches in England who have been meeting here for the Conference on Christian Politics, Economics and Citizenship.

Several attacks upon imperialism had been made when the Rev. H. Hogarth rose to protest against imperialism being regarded as necessarily selfish.

"Are we wrong?" Dr. Hogarth asked, "when in singing 'Land of Hope and Glory' our hearts re-echo to the line 'God who made the mighty, make thee mightier still?"

"Yes!" cried the delegates.

"Then we must scrap the monuments to our national heroes in Westminster Abbey," retorted the speaker, to which the delegates loudly agreed.

"Was the campaign of Lord Kitchener in the Soudan wrong, and were Christian statesmen like Lord Salisbury wrong?" Mr. Hogarth continued.

The delegates gave the same response and the speaker gave up his questioning.

By an overwhelming majority the conference passed a resolution to ask the Government to abolish capital punishment. The motion was introduced by C. R. Simpson, a London Quaker.

FLARING RUFFLES.

Flaring ruffles of lace are a popular way of finishing the lace gown of this season.

VOICE OF THE PEOPLE

Peterboro, May 19, 1924.

To the Editor of The Examiner.

Dear Sir,—All lovers of flowers should visit Court House Park and see the lovely display of 5,000 choice tulips.

It is some years since Peterboro had such a beautiful display as we have this year, and the city is very fortunate in having such a caretaker as we have this year.

Nothing is too much trouble for him to make the parks look the very best, and the city is getting one hundred per cent. value for services rendered.—Yours truly,

TAXPAYER.

THE LEAGUE OF NATIONS.

Peterborough, 18th May, 1924.

Editor of The Examiner.

Sir,—May I crave a little space in which to write a kind word for the League of Nations. Many worthy local societies which we support are necessarily circumscribed in their field of operations; but here is an organisation whose influence for good is world-wide.

While other good societies are dealing with individuals the League is dealing with nations. It is doing good work in a big way. What it has already done for Austria alone, in my humble opinion, justifies its existence. But I believe it to be a fact that it has saved the world from what would otherwise have resulted in five wars, and it has also done an immense amount of remedial and preventive work along social lines, which cannot even be mentioned in a short letter.

The League merits strong and widespread support not only for what it has already accomplished, but also because the logical conclusion therefrom is that great things may confidently be expected from it in the future.

It is hoped that there are a large number your readers who will show, by supporting the League, that they have the ability to appreciate what is really one of the most beneficent organisations in the world to-day.—Yours truly,

J. C. Smith.

SHIPS HELD FAST IN ICE

PHILADELPHIA, May 20. — (United Press).—Thirty-six ships were marooned for twenty days in a huge ice-field in the Baltic Sea, according to a tale of the sea brought here by the crew of the steamer Puget Sound.

A Detroit lad, Robert Eubank, a 19-year-old messboy, was drowned in the Atlantic on the Puget Sound's voyage to Europe when a huge wave swept him overboard during a storm. After leaving Copenhagen for Helsingfors the ship struck the worst winter experienced in the Baltic Sea in twenty years. It became frozen fast in the ice 50 miles from the Finnish port of Hango, Feb. 26. The ice field extended for 150 miles on either side of Hango and many miles out into the Baltic.

The ice which held the ship fast was 7 feet thick. Thirty-six cargo and passenger boats were caught in the huge field and were unable to move until the ice broke. At time the ice was piled up by the high winds against the side of the ship and threatened to smash her sides. The Finnish icebreaker Vorina came to the rescue and broke the way in the ice to Helsingfors.

BLACK TULLE.

A dress of black tulle with many bouffant ruffles is combined with wide shoepolish ribbon polished to the greatest possible luster.

CHILDREN CRY FOR "CASTORIA"

A Harmless Substitute for Castor Oil, Paregoric, Drops and Soothing Syrups — No Narcotics!

Mother! Fletcher's Castoria has been in use for over 30 years to relieve babies and children of Constipation, Flatulency, Wind Colic and Diarrhea; allaying Feverishness arising therefrom, and, by regulating the Stomach and Bowels, aids the assimilation of Food; giving natural sleep without opiates.

The genuine bears signature of

Chas. H. Fletcher.

Store Closed on Saturday

This Store will be closed all day Saturday, observing Victoria Day. Store open Friday evening until 9.30. Do your shopping early.

THE J.C. Turnbull CO. LTD

The New Mystery Corset

Have you seen the Mystery Corset? No steels, no boning, no clasps, no lacing, not elastic. On display in Corset Department, Second Floor.

ECONOMY BASEMENT

Aluminum Double Boilers

These Double Boilers are made from high-grade pure aluminum that carries a 20-year guarantee. Securely rivetted handles that keep cool. Brilliant finish on the outside, while the inside has a hard smooth finish. Practical in size, high in quality. Wednesday's price is a special one .....

3-Pint Capacity **$1.49**

For Bridal Showers

We have collected together and placed on a special table for easy selection several very neat and practical suggestions for bridal showers. All are very moderately priced. You will find Glass Butter Tubs, Cut Glass Salts and Peppers with pearl tops, Cut Glass Flower Baskets, Cut Glass Sugar Shakers, Mustard Jars, Marmalade Jars, Cut Glss Wine Glasses, etc., etc. Each ..... **69c to $1.39**

Electric Grills
A handy Grill that will toast, boil a kettle or do most things expected of a Grill. Nickle-plated base, best insulation wire and fully guaranteed for one year. Each..... **$1.49**

Cups and Saucers
Made from English semi-porcelain and strong and durable. Straight side, practical size and excellent for every-day use or summer cottage. Regular 25c, for, per Cup and Saucer..... **15c**

CONTINUING OUR SUPREME DRESS SALE

These are extraordinarily fine Dresses, and you'll agree when once you see them. The fact that they are priced so low but adds a thrill to the idea of possessing a Dress of such advance style. Straight lines, Russian blouse effect, basques, tiered skirts, pleated panels, beaded, embroidered, Val. lace and ribbon trim. Canton, Roshanara, charmeen, flat crepe and georgette. Sizes 16 to 40. **They were made to sell at from $25.00 to $32.50.**

EVERY DRESS NEW **$18.75** SCORES OF SMART STYLES

Regular $18.00 and $20.00 Coats for

Misses' smart style Sport Coats selling at a phenomenally low figure. Stripes, checks, broken plaids or all plain colors, from polo cloth, camelette or velour; also a few nobby tweeds in the assortment. A splendid range of pleasing color combinations. Straight lines or flare backs. Dome or notch collars. Sizes 16 to 20 years. A remarkably low price for such style and quality as represented here. **$10.95**

Distinctive Coats of Tricotine

Coats of pleasing individuality that were made to sell up to $40.00 each. Created from fine quality tricotine or Poiret twill, in the popular tube silhouette, with side ties or large ornamental clasp or button. Large dome collars, flare sleeves. Lined throughout with Roshanara crepe of contrasting color. Adorned with military braid, silk stitching, pleating or tuckings. Sizes 36 to 40 only. Choice of navy or sand. Regular values, $35.00 to $40.00, for **25.00**

The BARGAIN FOURTH OPEN EVERY BUSINESS DAY

Untrimmed Hats

Just 50 of these smart style Hats, made from fine braid, mostly in drooping styles, with a few off the face. Choice of black, navy, grey, brown or sand. Regular $2.25 value, for **$1.59**

Millinery Flowers
A clearance of traveller's samples of Artificial Flowers, Fruit and Wreaths. Many are of the waxed variety and come in a wonderful range of colors and combinations. All in splendid condition and greatly underpriced.
Reg. 39c value 15c, Reg. 50c value 25c, Reg. 75c to $1 val. 39c

Mill Ends
Short lengths of Dress Muslin, Organdie, White Voile, Art Ticking, etc. All good useable lengths. Selling at less than half regular. Your choice of table at, each..... **29c**

Women's Hose
Fine quality Super-Combed Cotton Hose in black only, fashioned to fit snugly, seamless, spliced heel and toe, deep welt top. All sizes. First quality. Regular 35c value, for, pair., **19c**

Buffet Sets
Stamped to embroider in very attractive design. Set of three Mats. Made from white linen-finish cotton. Regular 50c, for, Set.. **25c**

Writing Pads
Largest size Writing Pads of excellent quality white woven paper. Regular 15c value.. 3 for **25c**

Rompers
Children's Rompers of stout percale, in light colors, with small design. Practical style, easily laundered and very durable. Sizes to 2 yrs., **49c**

Pure Wool Homespun

Remarkable value offered in Pure Wool Homespun of a very fine grade. Suitable for business dresses, sports suits or skirt. Choice of navy, seal henna, sunset, cardinal, Paddy, periwinkle, sand, cocoa and Copen. 54 inches wide. Good value at $2.00 yard. Your choice for, ...

$1.25 Yard

MEN'S SHIRTS Regular $3.50 To $3.50 Values

100 Men's Better Quality Shirts offered at an exceptional price. They represent a clearing line. They are in 5-button coat style, cut full and roomy and many with detached turn-down collar. Best of materials and excellent patterns. Sizes 14 to 16. Greatly underpriced at .....

$2.49

Gingham and Chambray House Dresses

Our Ready-to-Wear Department has featured several Sales of House Dresses this season that have been very successful because of the splendid value offered. This line is no exception to the rest for attractive style, variety of pleasing color combinations, careful workmanship and high quality of material used. Cord ginghams in baby checks or broken plaids and plain chambrays in many popular shades. Trimmed with chintz, plain bandings, novelty ric-rac and embroidery. Sizes 34 to 42. Each **$1.69**

Dress Crepe
Fine Cotton Crepe for summer dresses in pleasing designs. Very attractive color effects. A mill clearance of short lengths from 3 to 10 yards long. Regular 85c for, . **49c**

Khaki Drill
Mill ends of Khaki Drill in lengths from 1½ to 10 yards. Suitable for boys' play suits, men's work shirts or overalls. 30 inches wide. Regular 59c value, for, yard.. **39c**

Mothex Pine Tar Storage Bags, guaranteed air-tight, moth-proof, damp-proof and dust-proof, 26 x 4 x 55 inches, clasp fasteners, hook for hanging up and hooks in side. Each... **98c**

Fresh Cut Tulips 39c doz.

Val. Lace and Insertions, in fine quality, showing very dainty designs. Used extensively for trimming for dresses this season..... 3 yards **10c**

Bungalow Nets

200 yards of fine quality Bungalow Net cleared at a saving in price. Very neat allover design, taped edges, cream in color and a quality that will hang well and give excellent service. 36 inches wide. Regular 50c value for,

33c Yard

REG. $1.25 TO $1.75 TRAVELLERS' SAMPLES **SILK HOSE**

Just 100 pairs of Ladies' Silk Hose, bought at a special price because they were traveller's samples. There are pure thread silk in sand, nude, grey and brown; also black in art silk of a very superior quality. Seamed or seamless. All sizes. Pair .....

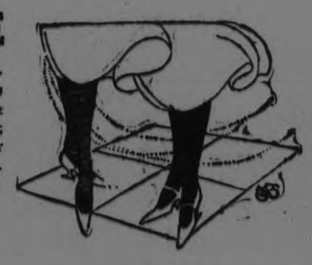

79c

A Little of Everything

FOUR-FLUSHERS

Most crimes are staged at night; evil loves darkness. Where there's secrecy, something's usually being hidden.

The purpose, in opening income tax returns to public inspection, would be mainly to expose people and corporations with large incomes who manage to conceal part of their earnings and get off with low taxes.

More entertaining to the public would be the exposure of four-flushers who make less than they claim. Many a $10,000-a-year front masks a $3,000-a-year income.

CRIME

A Chicago man, accused of a $30,000 swindle, is quoted as indignantly protesting to the court: "What, me take 30 grand! Not me, judge. I don't waste my time unless there's a hundred thousand bucks in it."

It is sometimes much safer to steal a million than $5, unfortunately, when it comes to the law and punishment. But the law doesn't make the distinction. It's just that the rich thief can afford an army of crafty lawyers able to find loopholes or delay the case. The small-time crook isn't able to hire such an array of "talent."

LOSERS

Cable from London reports that the British during the first four months this year imported about 400 million dollars worth of goods more than they exported. This puts them in the hole at the rate of 1200 million dollars a year.

And in this situation is the key of present British diplomacy. Above all, they want trade—customers. That's why they hand an olive branch to Russia and insist on a reparations settlement such that Germany can get back to normal production and buying power. The flag follows trade more than trade follows the flag.

WEATHER

Makers of auto tires have seven and a half million tires stored in their warehouses. This is almost as many as three years ago when hard times started.

The manufacturers blame the weather—backward spring, which has kept people indoors instead of motoring. That's probably why the auto industry recently slumped. It also explains sluggish retail sales in many cities. No wonder, people talk so much about the weather, which directly affects every one's pocketbook.

INDISPENSABLE

When Edison, a quarter of a century ago, saw the auto demonstrated as a practical device for widespread use, he was most impressed with the possibility of it becoming the means of getting the public to go camping outdoors.

Time proves he was right. But the auto, originally appealing to imagination as a pleasure vehicle, has become more of a business device. Its chief use is for saving time. Without it, street car transportation would have broken down long ago. What do you predict for airplanes, which eventually will be used by the millions?

PENALTY

Convicted of stealing $23 and a watch from a sailor named Kama, a man in Brooklyn, N.Y., is sentenced to 25 years in the penitentiary. War profiteers, reading this, will realize how fortunate they are.

The fellow who robbed the sailor was handed about a year for every dollar of loot. If the same system were applied to the war-profiteering looters, a dollar a year, some of them would be in jail. . . Boy, fetch an adding machine.

OLDEST HORSE IN WORLD IS OVER 50.

Beavers Frequently Live 50 Years, Lions 60, Cats 18, But Is a Lucky Horse That Reaches 25 or 30.

Clover, claimed to be the oldest horse in the world, soon has his fifty-first birthday. He is well cared for in his old age by his owner, a retired clergyman. In a stable at Catawissa, Pa., Clover has a double blanket and insulated stall, the finest of bran mash and oats—in short, everything to make him the envy of less fortunate old horses. Jockey Club of New York pensions him.

The oldest horse in the world—only 51 years!

"Clover's a youngster," will say the elephant who usually lives to 150 or 200 years. Emphatic nods of approval from the parrot, eagle, tortoise, crocodile and raven—all of whom have a century as their life-span.

But Clover will be envied by the proud peacock, which lives only 24 years at most, about the same longevity as the toad.

Beavers frequently live 50 years, lions 60, cats 18. But it's a lucky horse that lasts 25 or 30 years, so Clover is a real exception. Scientists should examine him, try to find out what has made him live so long. He is like a man living 200 years.

Has Clover been a bred loafer or a hard worker? Interesting to know. It might teach us something about ourselves.

Nature makes decided contrasts in periods of life allotted to various livin things. Contrasted with the elephant's longevity of 200 years are insects which are born, mature, reproduce and die within 24 hours or less.

Some trees live for thousands of years.

There must be some definite purpose—some reason why all these various forms of life are included in nature's plans. But it is difficult to understand why the useless parrot lives four times as long as the horse and almost twice as long as man.

The average monkey, in his natural jungle state, lives 18 to 20 years. Man, his cousin, now lives an average of 56 years in our country. We are a healthy race, not far behind the New Zealanders. They are the longest-lived of all nations, rounding out 60 years on the average, before death intervenes.

In 1870, according to medical statisticians, Americans died at an average age of 41 compared with 56 now. Matured people, however, die at about the same age as in the past. The average of human life has been raise chiefly by cutting down the death rate among babies and children in early youth.

RUFFLES

Very full wide ruffles edge some of the new summer coats, and the ruffled sleeve is not at all unusual.

OH, FOR A CHAMP'S LIFE!

Major ..., [illegible], [illegible] Grand, the world champion draft horse, layed the cornerstone of Chicago's new million-dollar riding club. The major, who is 10 years old, works for Wilson & Company, packers, when his social engagements permit.

Lakefield Correspondence

LAKEFIELD, May 20.—There will be a vote taken on June 2nd on the by-law connected with the Lakefield Brass and Copper Co. This company propose to settle in the village, and ask a little assistance from the Municipality, viz., that the village guarantee their bonds to the extent of $20,000 and that they grant a fixed assessment on the land, building, and plant, and business assessment for the term of ten years at the sum of $3,000. In security for these concessions the village will hold a first mortgage on the land, building and plant.

The company, through their representative, W. C. Hunt of Toronto, have secured an option on a lot on Queen Street, north of the C.N.R. tracks, on which the factory will be built if the by-law carries. The building will be constructed of stone, brick or concrete, and will cost at least $10,000, and with the plant and machinery the total cost will be $33,000, and from 20 to 60 men will be employed.

A meeting, to discuss the proposition previous to the vote on the by-law, will be held in the Memorial Hall on Monday, May 26, to which all the ratepayers are asked to be present. This matter is one of great importance to the village and should be thoroughly understood. Mr. Hunt will address the meeting and will explain the situation.

The marriage took place in Toronto, on Tuesday, May 13, of Frieda Viola, eldest daughter of the late Joseph McIlmoyl and Mrs. McIlmoyl, formerly of Smith, now of Lakefield, to Wilbert Henry Burton, younger son of the late John Hull and Mrs. Hull, of Lakefield. Mrs. McIlmoyl gave her daughter away. The bride wore a navy suit with seal scarf and gold tissue hat and was unattended. The ceremony was performed by Rev. S. T. Bartlett, of Toronto, formerly of Lakefield, who married the groom's parents.

The young couple left on the 5.30 train for Niagara Falls, N.Y., where they will reside. Mr. and Mrs. Hull, who are well known in the village, have the best wishes of hosts of friends.

Owing to the fact that the Easter beginners at the Public School number nearly forty little folks, the School Board have fitted up the ground floor room, formerly used as a play-room, and engaged Mrs. Gordon Northey as teacher for these wee ones who have just set foot on the road to knowledge. The school is taxed now almost to capacity, which indicates a decided growth in the population of the village and is encouraging.

Owing to the wet weather, the baseball club were not able to begin practice till Friday night, when a satisfactory practice was held. The team will open their season on Friday next at Campbellford when they will play an exhibition game.

On May 29th they play their first game in the East Peterborough League with Curve Lake at the latter place.

On Sunday morning next Rev. Walter Cox will preach in St. John's Church on "Citizens of No Mean Country," referring to Empire Day, which is Saturday next.

Mr. J. Roy Robinson has purchased the Conden property from Mr. George Nicholls of Smith, who recently bought it. This place was built by Mr. Richard Strickland, a son of the late Colonel Strickland. It afterwards was bought and occupied by Mr. and Mrs. Henry Mellor. At their death, Mr. Sidney Hunter bought it and lived there some years. About sixteen years ago, Mr. John Condon purchased the property and resided there till his death. The property is situated on Chippewa Street and is one of the finest places in the village.

If Dame Rumor is correct, the village will lose one of its outstanding faults this spring. For years it has been customary to inform the clergymen who come to settle among us, no matter what their creed, that "Lakefield is a beautiful place, but there are so very few weddings." One clergyman who resided in the village for five years had not married one single couple from his own congregation, and another, soon after his arrival, found, on studying the church records, that there had been no weddings for nine years. Dame Rumor says that 1924 is going to be an exception to this rule, and that not one but a good many couples have fallen victims to Dan Cupid's darts, and that weddings will not be a novelty in Lakefield this year.

The Lakefield Citizens' Band have augmented their funds by the amount of $70, the proceeds of the band concert given by the Salvation Army Band.

The twenty-fourth of May, falling this year on Saturday, will mean a number of week-end visitors in the village. This holiday, though seldom celebrated by any large local demonstration, is always popular as the first of the holidays when one can use the fliver, which is always a popular summer rendezvous, especially for young people.

The fashion of bobbing the hair is even more popular than ever, and more and more young girls and women are following the lead. In most cases the effect is charming, as the "bob" is highly becoming.

Personal.

Mr. and Mrs. W. W. Blewett and family, of Peterboro, were guests of Mr. and Mrs. John Blewett on Sunday.

Rev. J. J. Garvey was in Peterboro on Thursday attending the semi-annual meeting of the Roman Catholic clergy of the southern part of the deanery.

J. Playter Sherin, of Queen's University, Kingston, arrived in the village on Thursday. Mr. Sherin will spend the summer at his home in the village.

Mr. and Mrs. Gordon Scriver and Miss Lilian, of Hastings, moved to this village last week.

Rev. and Mrs. C. H. Pratt, who spent the winter in England, have returned to Canada, and are visiting friends in the village.

Misses Jessie MacGregor and Nellie MacMillan, of the Ontario College of Pharmacy, were guests of Mr. and rs. E. N. Northey for a few days this week.

Miss Gwendoline Simpson, of Hall's Bridge, was a week-end visitor in the village.

Mr. and Mrs. R. H. Knox and family, of Hall's Bridge, were in the village n Saturday.

Mr. and Mrs. T. James Watson and Miss Helen, of Cobourg, were guests of Mr. and Mrs. Thomas Watson last Sunday.

Miss Janet Quinn, of Peterboro Normal School, spent the week-end with her mother, Mrs. A. Quinn.

Sherman McIlmoyl, of Queen's Universsty, Kingston, is spending the vacation at his home in the village.

Mrs. W. J. Northey underwent a serious operaiton in the Nicholls Hospital, Peterboro, last week, and at last report was progressing favorably.

Mrs. Laura McIlmoyl was in Toronto for a few days last week.

Miss Mary Foote, of Peterboro, was the guest of Miss Jean Erskine for a few days last week.

Miss Laura Gillespie, of Lindsay is the guest of Mrs. Laura McIlmoyl.

Mr. and Mrs. Alex. Thompson, of Toronto, are guests of Mr. and Mrs. M. Dever.

Miss Eva Hill, of Warsaw, was a week-end visitor at her home in the village.

CLAIMS INVENTION

Wm. A. O'Rourke, a deaf and dumb citizen of Peterboro', who resides at 476 Bolivar Street, has just perfected a device which he is having patented through the Ottawa office, and which he claims will revolutionize the present type of automobile license number plate. Mr. O'Rourke's device is a piece of celluloid, stamped with number, year and name of province, illuminated by means of an electrical appliance. The inventor claims that traffic ofienders may be more easily apprehended by this means and that it will be of great assistance to officers of the law.

COUGHED NUT INTO LUNG.

Died Before Cause of Illness Could be Diagnosed— Doctor Thought Asthma Trouble.

TORONTO, May 20.— As the result of coughing a peanut down into her lungs, June Estella Halsey, aged two years and seven months, only child of Mr. and Mrs. A. E. Halsey, 1074 St. Clair avenue west, died at 3 o'clock Sunday morning before the doctors were able to diagnose the cause. Little June went out for a walk with her mother Friday evening, and kept begging for some peanuts which Mrs. Halsey had bought. Finally her mother gave her three. Immediately after eating them, the child was seized with a violent fit of coughing.

When she was taken to Dr. L. C. Palmer on Saturday, the little girl had all the symptoms of asthma—her chest was wheezing and her breath came with that peculiar asthmathic sound. Strangely enough, she had previously had several attacks of asthma, and, accordingly, the doctor treated her for this.

Peanut Caused Death.

She did not respond to treatment as patients usually do, and the doctor realized that something else must be causing the trouble. She died before the source of it was discovered, as her parents did not think of the peanuts until too late.

In auy case, nothing could have saved her life, as one lung was entirely collapsed. A post-mortem examination conducted by Dr. Palmer and Dr. Joseph Jordan showed that there was one whole peanut in the lungs and pieces of another.

WHIPPED CREAM

Whipped cream will stay whipped longer and will have a distinctive flavor if sweetened with honey instead of sugar.

NOTICE DIFFERENCE IN WAY YOU FEEL IN 14 HOURS OR LESS!

Make this test! End suffering from Indigestion, Pimples, Pains in Back and Sides, Constipation, Headaches and tired, run-down condition, due to Self-Poisoning because of sluggish liver and clogged intestines at this time of year.

Take a pleasant spoonful of Dr. Thacher's Liver and Blood Syrup after the next two meals. In less than 14 hours notice quick difference in way you feel. Contains pure vegetable ingredients approved by Physicians. Helps nature cleanse and tone your liver—strenghthen your digestive organs—soothe the tired and overtaxed nerves, brace up your system and purify your blood. It has helped thousands feel return of strength, vigor and energy again. You too, must be satisfied, or no cost.

Dr. Thacher's is sold and recommended by J. P. Bond, McDermid and Jury and the Warne Drug Company, Limited, in Peterborough; the Tanner Drug Company in Lakefield, and by leading druggists in every city and town.

The PRICE of Mushington's Delicious - Instant COFFEE Has not been advanced YET More economical than ever

"Headaches, Bilious Spells, Are Now All Gone"

Mrs. John Ireland, Nobleton, Ont., writes:

"I was a great sufferer from severe headaches and bilious spells. I tried a number of remedies without obtaining any benefit until I was advised to use Dr. Chase's Kidney-Liver Pills. These completely relieved me, and made me feel like a new person. I am very grateful to Dr. Chase's Medicines for what they have done for me, and you may use my letter for the benefit of others."

Dr. Chase's Kidney-Liver Pills

35 cts a box of 35 pills, Edmanson, Bates & Co., Ltd., Toronto

NEW PADLOCKS HIT BROADWAY

U.S. Gets Temporary Injunctions Against Rendezvous, Hollywood, Silver Slipper.

NEW YORK, May 20.—Before summer is over Broadway will be known as The Great Dry Way.

This was the prediction at the United States Attorney's office following the second drive within a week on cafes, cabarets and restaurants where liquor violations are said to be "flagrant." Federal Agent Ralph Oyler, aided by four operatives, two men and two women, raided three more rendezvous of Manhattan noctambules early last week—the Silver Slipper, the Hollywood and the Picadilly.

The raids followed close on the spectacular closing of nine of the best known cafes in the bright light belt, known as the Salvin-Thompson string.

Places Not Closed

Prohibition agents do not claim that the drying up of Broadway is already accomplished, but three of the "other places" are now posted with notices of temporary injunctions, secured by Assistant Federal Attorney Lyman Ward.

The Rendezvous, the Hollywood and the Silver Slipper are not forced to close, but a sign was posted beside the doors stating that temporary injunctions have been issued against them, restraining them from further violating the prohibition laws.

If further evidence is secured against the management of the three places preemptory proceedings may be instituted to permanently close them. With the injunction posted on their premises proprietors who continue to violate the prohibition laws are subject to arrest for contempt of court and liable to a fine of $1,000 and a year in prison.

In speaking of the closing of the cafes and the issuing of temporary injunctions Assistant U. S. Attorney Ward said:

"The padlock cocktail is composed of equal parts of John Barleycorn plus real estate, situated in any part of the Southern District of New York plus one or more sales of liquor. It takes a year for the headache of this cocktail to wear off."

AN AWFUL ATTACK OF PIMPLES ALL OVER HIS FACE

Pimples breaking out on the face and other parts of the body is a sure sign that the blood is not in proper shape.

While the skin is the object of the attack the real seat of the disease is in the blood on account of the entire circulation being poisoned.

Burdock Blood Bitters quickly and effectually banishes pimples and all other skin diseases as it goes right to the root of the trouble by cleansing and enriching the blood.

Mr. Conrad Anderson, Kelfield, Sask., writes:—"A year ago I had an awful attack of pimples. They broke out all over my face and I could not get rid of them in any way. One day a friend told me about your Burdock Blood Bitters and let me have a bottle he had to spare. After using it I noticed a change, so I bought three more bottles, and now I don't know there is such a thing as pimples."

B.B.B. is manufactured only by The T. Milburn Co., Limited, Toronto, Ont.

FIND CHIROPRACTOR WITH BROKEN SKULL

Patient Sought by the Police Surrenders, but Denies He was the Assailant.

NEW YORK, May 20.—John O. Vollmer, sought by Newark police in an assault with a hammer which may cost the life of George A. Neilson, a chiropractor with whom Vollmer boarded as a patient, surrendered there last night. Vollmer disappeared after Neilson was found at home with his skull crushed.

Vollmer denied he was the assailant, saying he had given himself up as soon as he had read in the newspapers that a general alarm had been broadcast for his detention. He was held for questioning. He recently had suffered a nervous breakdown following financial reverses, police said.

James Boot, an expressman, went to Neilson's home, 140 Belleville Avenue, about noon yesterday. He failed to get a response after repeated ringing of the bell, and was about to leave when Neilson staggered to the door and collapsed in Booth's arms. Booth gave the alarm and Neilson was taken to City Hospital, where it was found he had a compound fracture at the base of the skull, which left the brain exposed.

Investigation by the police revealed a machinist's hammer beside Neilson's desk.

With her eight-months old baby, Mrs. Neilson, who had returned from her studies at the United States School of Naturopathy in Roosevelt Avenue, told the police that Vollmer, the patient, had been a deep in his room when she left for her classes. A general alarm was sent out when he could not be found.

Neilson's endurance under seemingly atal injuries was attributed to the practice of the physical culture principles of which he and his wife were advocates. Under their care their child had been developed into something of a physical prodigy. At ten weeks he was able to stand alone, and at three months he balanced himself upon his father's hand.

Vollmer, who was taken for treatment about three months ago, was steward for the South Orange Field Club a few years ago. Later he went into the real estate and loan business, where he prospered, but was reported to have lost $50,000 in a restaurant deal several months ago. He still was very nervous, Mrs. Neilson told the police.

Detectives at Neilson's bedside at the hospital said he once murmured "Vollmer" on regaining consciousness for a few minutes. When Vollmer walked into Newark Police Headquarters he showed no excitement and professed surprise that he had been wanted. He explained he had been taking a long walk. No charge was lodged against him. He is 55 years old.

There were 506 fatalities in Pennsylvania's anthracite mines during 1923.

WALES LIKES TO SNEAK OUT WITHOUT GUARDS AT HEELS

LEFT—THE PRINCE WATCHING THE HUNT. CENTER—THE PRINCE OUT FOR A STROLL. RIGHT—WALES AT A CRICKET GAME.

BY MILTON BRONNER

LONDON, May 20.—The Prince of Wales and I traveled together the other afternoon from the French harbor of Boulogne to the British port of Folkstone. So did about 1500 other Englishmen, Americans and Frenchmen.

The prince had a first-class ticket—just like mine. He had an ordinary cabin on the ship—just like the kind I could have had next door to him, had I wanted to spend 30 shillings for it.

He was on his way home from Le Touquet, wheer he had been having a little holiday.

Had he been the president of the United States or the big man of any other country outside of England, he would either have traveled in a ship given him alone or he would have had the entire portion of the boat reserved, roped off and guarded, so that the rest of us could not tread the sacred boards in front of the royal cabin.

Mingled With Passengers

But the prince, traveling as the Earl of Chester, chose to mingle with his fellow passengers. And I mean just exactly what I say. He strolled the deck when the breeze on the English channel freshened up, just like the rest of us. In fact, I almost bumped into him when the ship gave a lurch.

H ewas wearing a light tan overcoat that could be duplicated on Broadway for about $45 and pulled down tightly on his forehead was a cap of the same color. Like most of us, he was vigorously puffing away at a cigaret.

The only sign of protection I saw was a well-groomed, eagle-eyed man who scritinized those who walked past the prince. But there was no barrier, beause a young American girl tourist rushed up to him with a piece of paper and begged for his autograph.

When we arrived at Folkstone, the English train, entirely made up of Pullman chair cars, was waiting for us. The only difference between the prince and myself was that I found my car to myself, whereas a railway official escorted the prince to his. But he didn't have a private car. He had bought a compartment just like the rest of us.

There are lots of affairs where the prince had to dress up in gorgeous uniforms and speak and be spoken at. But when he has an evening without anything on his official calendar, then is the time he really enjoys himself.

He used to slip out of the palace without letting anybody know where he was going. But his royal mother worried over this and secured his promise to quit. So now he usually goes out with Lord Louis Mountbatten or his confidential adviser, Sir Lionel Halsey. If he goes alone, a Secret Service man is notified by him and goes as his shadow.

And the prince has the kind of fore he returns to that theater, adventres that tickle his sense of fun. Recently, at a big Piccadilly Circus theatre they weer showing an American wild west film. The prince went in alone, asked for a ticket for the stalls, was told there were none left and accordingly went out.

Doesn't Like Cards.

As the prince loves to dance, he spends many of his evenings at places where any well-dressed person who has the price may go. After about two hours of this, he will take a taxi to one of his favorite clubs—the Marlborough or the Guards or the Bachelor's—where he will sit down with a bunch of men that he knows, drink a whisky and soda, and listen to a lot of yarns.

He is rarely seen in a card game, differing in that respect from his grandfather, King Edward. He is not much on reading, either. He gets his information at first hand.

They say he is not keen on the prospect of succeeding to the throne. As prince, he can slip away and have a good time. As king, he couldn't do this.

And if there is one thing that makes him sore, it is for somebody to disregard the fact that he is knocking about as an ordinary human being. Not long ago he went to a theater, and the manager thought it was his duty to buzz around. The prince became furious.

Result: it will be a long time be-

WOMAN'S PLACE IS WITH FAMILY.

Rumanian Diplomat Can't Understand How American Women Interest Themselves In Politics.

(By Marian Hale.)

WASHINGTON, May 20. — The American woman's interest in politics is incomprehensible to Madame Rose de Covarrubias Nano, wife of the charge d'affaires and secretary of the Rumanian embassy at Washington.

"I can't see why a woman should interest herself in politics or be interested in a profession or in business unless it is really necessary for her to support herself," she told me.

"And I cant understand a woman going to what you call the "polls" and rubbing elbows with men and becoming entangled even in an impersonal way with things political. The European woman does not look at politics with the same eyes you American women do.

"I should never think of employing a woman doctor or woman lawyer," she went on candidly. "Somehow I cannot bring myself to imagine a woman becoming efficient in either profession. To me a womans place is in the home, and in society, in the general sense of the word. Perhaps it's just being old-fashioned."

Though she does not understand the attitude of the American woman toward public life, she really sees much about us to admire.

"The Americans are the most beautiful women in the world," she announced, without adding one qualification. And since she is the acknowledged "queen of beauty" in the capital city, we may well value her opinion.

"The costuming over here is excellent," she said. "Paris is regarded as the centre of fashion, of course, but since I have lived over here I have been wondering just how long it will be before this leadership in style is handed over to America and New York given preference over Paris."

Regarding beauty in general, she believes:

"Beauty of form is better than beauty of face, but a beautiful behavior is far better than a beautiful form—from this we reap more of an esthetic thrill than from statues or pictures. I should say beauty of behavior is the most glorious of all the fine arts."

She believes that beauty is merely the love of measure or proportion.

"In my companions,' she concluded "I imperatively demand homage to and perception of beauty. I could dine more at ease with a person who was immoral or unmoral than with one who was unpresentable. I do not believe for a moment that beauty is 'skin deep. The depth of real beauty goes far below the surface."

Guinea Gold CIGARETTES

Mild and Extra Fine 20 for 25¢

COLOR WILL TEND TO BRIGHTEN HOME

Without Color a Room Would Look Either Overbright or Dull and Drab.

The proper blending of color in the furnishing of a room is what furnishes life and vim to the surroundings.

Without color a room would look either over-bright or dull and drab. Color is what tones down the brightness of monotonous sunlight or brightens up the grey, heavy feeling of a dark room.

But color can easily be overworked. It needs an intelligent understanding of color and its possibilities to make a room look beautiful and inviting. Without that a person who naturally leans to one tone and doesn't understand its significance might overdress the house with that color.

Color properly originates in light. The bright sunlight is really a mixture of all the colors on earth. More properly, al lcolors are derived from the bright sunlight.

Therefore, in choosing a colorful piece of upholstery or curtain, you can tell its true tint only under bright sunlight, where it is in its natural element. The yellow electric light shows another but the true color.

Chief Pigments.

White sunlight may be divided into three primary colors—yellow, red and blue. From these, in proper proportions, come all other colors, tones, tints and shades, from the brightest to the gayest. White and black are not colors, but they mix with the colors or their derivatives to make further tones or pigments.

All colors or tones are divided into two classes—the warm or advancing colors, and the cool or retiring colors.

Yellow, orange, red and their derivatives are the warm, advancing colors. Blue and green and their derivatives are the cool colors. Violet is a neutral tone.

In Practice.

This must be remembered especially in furnishing a home properly. For example, a room that has large, wide windows and opens out to the south, from which it gets bright sunlight most of the day, expresses a bright, warm atmosphere without the use of color. What it needs to tone down the monotonous brightness of it is the use of the cooler, more retiring colors here and there.

On the other hand, a room with one small window, and facing into a court or to the north, needs the brighter, warmer colors to enliven it.

It is color that brightens up or conciliates with nature. Its proper use in a room produces an inviting atmosphere under any condition.

RADIO NEWS

World Radio Confab.

The League of Nations is planning another world conference on radio. To make this effective, however, the United States and other nations not members of the league may have to be called in.

Radio Helps Defence.

Defence of New York City from an invading army was helped considerably recently by the public address system through which command of officers were issued. The "defence" was undertaken by the Winter Plattsburg of the Quartermaster Reserve Corps of the Second Area.

Communion Broadcast.

Rev. A. Edwin Keigwin, pastor of the West Wnd Presbyterian Church in New York, recently broadcast communion services by radio. Listeners-in were permitted to partake of the sacramental wine.

Barber Shop Chords.

WSB, Atlanta, has contracted to broadcast real barber shop harmony out of the luxurious tonsorial parlors in the new Biltmore Hotel there. Four of the barbers will provide the music.

In Africa at Last.

Africa finally can boast of its own broadcasting station. A temporary set has been put up at Johannesburg.

Radio for Swiss.

Four broadcasting stations are being planned for Switzerland. They will be located at Lausanne, Geneva, Zurich Wnd Basel. The Swiss Government will place at the disposal of the stations, for better programmes, the larger part of the revenue it collects from licenses issued to amateurs.

Listeners Organize.

The Society of Auditors has been organized in France. It consists of broadcast listeners and is growing fast. At a recent get-together they met many of the prominent broadcasters whom they had only known by their voices.

Marconi in Portugal.

Guglielmo Marconi has obtained a concession from the Portugeuse Government to operate broadcasting stations there. His company is also active in Spain.

Dancing All Day.

Four orchestras broadcasting from WJZ, New York, are making Wednesday a regular radio dance day. At 1 o'clock there's luncheon dance music. At 4.30 a tea concert is picked up. At 7.30 and again at 10.30 two other orchestras entertain the fans.

Another Educator.

Another entrant in the field of education by radio is station KGO Oakland, Calif. Every Monday night, at 8, fans tune in on KGO for lectures on agriculture, language, music, economics and literature.

Long Distance Claim.

Sixty-one stations in one night is the latest claim for DX honors, made by Clifford Riseborough of Blenheim, Ont. He heard the stations on a detector Wnd one stage of amplification.

A new radio relay station is soon to be opened at Liverpool, England.

Station WSB, State College, Pa., recently broatcast the rattle of a rattlesnake.

Radio boosted attendance at two Chicago plays recently, managers claim.

License fees collectable by the government under the new radio bill range from 50 cents to $300.

An Australian experimenter reports he has heard some 500 American amateur stations.

Fifty-one Great Lakes ships are replacing their crystal receivers with tube sets.

Austria is forming a company for radio telephone service and broadcasting.

Shippers are asking restoration of the 450-meter wavelength for marine radio communication.

Naval broadcasting station at Washington sends out an average of 20,000 words daily.

Station WDAR, Philadelphia, has substituted storage batteries for the motor generator, to eliminate the commutator hum.

Mysterious listeners have been sending throat lozenges to the singers of Station WLAG, Minneapolis, Minn.

Sixty-five engineers were used to keep a land line open during a recent radio programme broadcast through WEAF from a distant studio.

JAPAN RATIFIES TREATY.

TOKIO, May 20. — The Foreign Office in a statement issued yesterday declared that Lausanne Treaty would become effective within a week through its ratification by Japan. It was denied officially that France had exerted any pressure to prevent ratification.

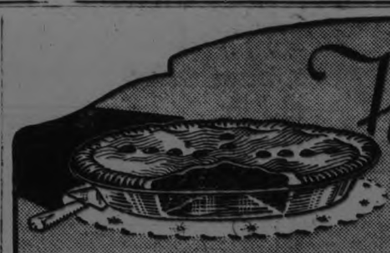

For finer Pies and fancy Pastry

LIGHT, flaky pastry that fairly "melts in your mouth"—pies finer than any you have ever made before—that's what you will get if you use SAXON Flour.

Saxon Flour is specially milled of soft Ontario Winter Wheat to give the home baker an extra fine flour for baking her cakes, pies, and fancy pastry. Don't fail to give it a trial. You will be surprised at results.

Order Saxon Flour from your grocer.

A Product of The Quaker Mills, Peterborough 12

SAXON FLOUR

Finest Milled for Cakes and Pastry

IN A RUN OF BAD LUCK

Did you ever try to do something that you simply could not accomplish, no matter how much effort you put into it?

We are not referring to impossible tasks, but to cases where a sort of invisible presence seems to frustrate us, as if we were on the wrong track and being warned away.

You've heard people say: "I've been trying to do that thing for months. But something always goes wrong whenever I get busy on it."

The element of luck or fate intervenes.

We know a man who is a star traveling salesman. It is quite plainly his intended work, but he dislikes it. Time after time, having saved up a "grubstake," he has quit salesmandhip and tried farming in various forms—from truck gardens to chicken ranches.

He puts his last ounce of effort into these excursions into farming. But somehow he is never able to make a go of it. Always he fails and is driven back to the selling game.

This salesman says: "I have decided that every one is put on earth for some definite purpose. We succeed if we do what we were intended to do in this life, even though it is not what we want to do. Nature endows us with certain gifts or abilities for doing what we were intended to do—our mission on earth. If we stick to our plain duty, we'll be reasonably prosperous."

You probably have read "Twenty Years of Hustling," the book that used to have such a big scale in auction rooms.

It is a history of its author's life. For 20 years he roamed, trying all sorts of schemes, mostly street selling. Every time he'd go broke, he'd get out an old formula he had, and mix up a batch of polish. It was fine polish, sold like hot-cakes, always pulled him out of the hole.

It took him 20 years to waken to the fact that his fortune was in this polish. Then he settled down, built a factory, manufactured polish on a big scale, became very successful.

Making and selling polish was what he was intended to do.

The thing we do best and most easily is the thing we are intended to do. Yes, even though it isn't what we want to do.

As the vaudeville booking agents say: "When they can sing they want to dance. And when they can dance, they want to sing."

Hems Important.

Hems this season are of great importance. Frequently they are of a different material and color from the dress proper.

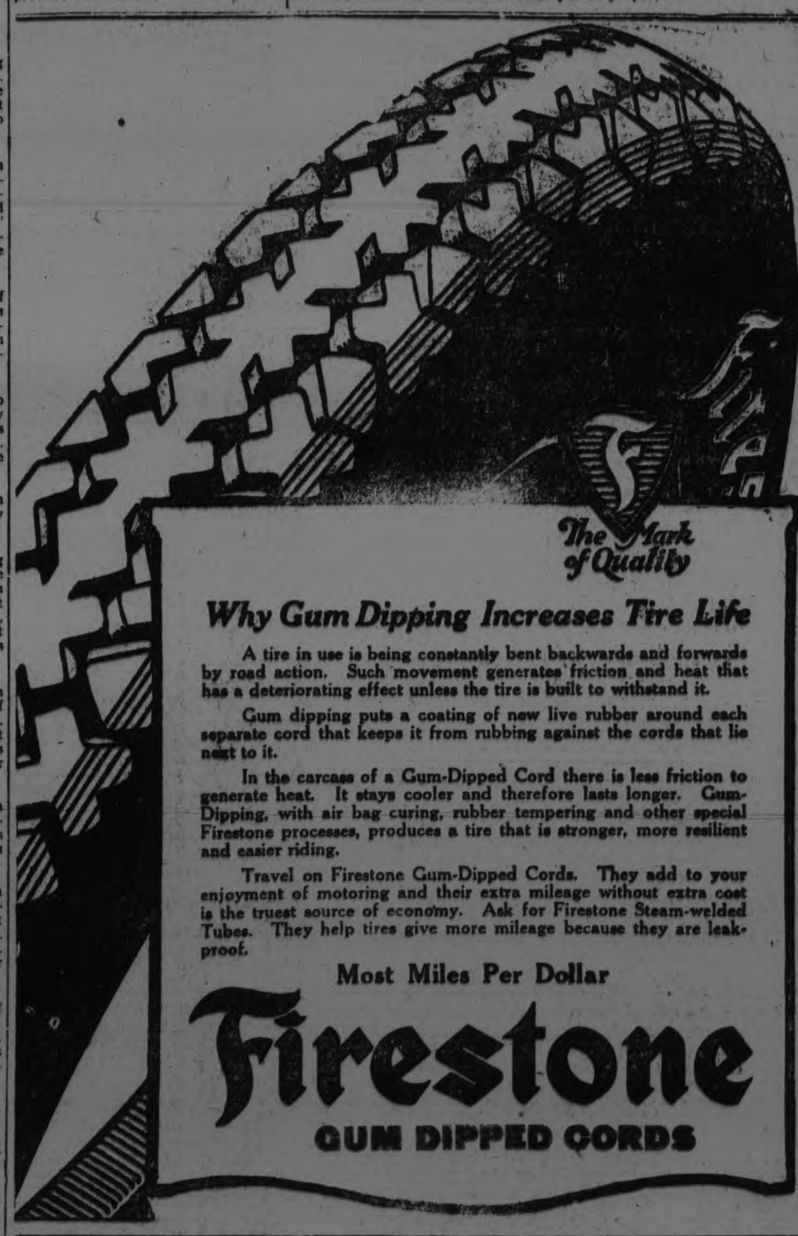

The Mark of Quality

Why Gum Dipping Increases Tire Life

A tire in use is being constantly bent backwards and forwards by road action. Such movement generates friction and heat that has a deteriorating effect unless the tire is built to withstand it.

Gum dipping puts a coating of new live rubber around each separate cord that keeps it from rubbing against the cords that lie next to it.

In the carcass of a Gum-Dipped Cord there is less friction to generate heat. It stays cooler and therefore lasts longer. Gum-Dipping, with air bag curing, rubber tempering and other special Firestone processes, produces a tire that is stronger, more resilient and easier riding.

Travel on Firestone Gum-Dipped Cords. They add to your enjoyment of motoring and their extra mileage without extra cost is the truest source of economy. Ask for Firestone Steam-welded Tubes. They help tires give more mileage because they are leak-proof.

Most Miles Per Dollar

Firestone

GUM DIPPED CORDS

We Recommend and Sell FIRESTONE TIRES

A. BROWN & CO., 383 Water Street

CHASE AND SANBORN'S
SEAL BRAND
TEA AND COFFEE

ADVENTURES OF THE TWINS

By Olive Roberts Earton

SINBAD THE SAILOR

"You must carry me around all the rest of your life."

"Where would you like to go today?" asked Mister Muggs.

"Does Sinbad the Sailor live in Once-Upon-a-Time Land?" asked Nick.

"Yes, indeed, he certainly does," answered Mister Muggs. "He has by far the grandest palace in the whole place."

The Twins got into the magic automobile, and it rattled away past seven seas and seven lighthouses, and came at last to a country so gorgeous that they were almost blinded with its beauty. The roads were paved with amber, the fences were made of onyx, the very pebbles were moonstones, and the houses were made of gold.

The palace itself was built of a hundred kinds of gems which flashed and sparkled in the sunlight.

Sinbad the Sailor, now a rich prince, sent word for them to come in at once when they arrived.

So the three visitors sat down on a pile of silk cushions and tried to feel as much at home as they could

"I'm so glad you came," said Sinbad, hospitably. "I was just wondering to whom I was going to tell my adventures to-day. I've told my story to so many people there is hardly any one left who hasn't heart it. What would you like to hear about? The time the giant bird threw a rock on my ship and wrecked it, or the time I was left in the Valley of Serpents (each of them big enough to eat an elephant), or the time I got lost in the diamond valley and tied myself to an eagle, or the time I nearly starved on a desert island, or the time I——"

Mister Muggs looked at his watch, "If we listen to all your adventures, oh, most gracious prince, we wouldn't be home until time for the movies on Saturday night, much as we should enjoy staying."

"Well, then," laughed Sinbad, who was as good natured as he was rich. "I'll tell you about the Little Old Man of the Sea."

"Oh, yes, we'd love to hear that," cried the Twins, pulling their cushions up nearer.

"Well," said Sinbad, "I was lost on a desert island on one of my travels, when suddenly across a little stream I saw some trees hanging with delicious fruit. I was about to cross when a little old man appeared and begged me to carry him over.

"I picked him up and he sat on my shoulders, crossing his legs under my chin as though to choke me.

"Now," said he, "you must carry me around all the rest of your life."

"Oh, no, I'll not," said I, "nothing of the sort. I'm not in the taxicab business."

"But do you know, the more I struggled the tighter he held, and I couldn't shake him off.

"Some sailors happened to land on the island for drinking water, and the Old Man ran off, or I suppose I should be carrying him yet. They brought me safely home. The orchard belonged to a wizard, and he kept the Little Old Man there to protect his fruit.

"If you come back again I'll tell you another story."

"Thank you," said Nancy and Nick. "We'd like to come back tomorrow."

(To Be Continued.)

PARLIAMENT WAS A HORNETS NEST

Hon. T. A. Lowe Was Cause When He Rebelled Against Restrictions of Civil Service Commission.

OTTAWA, May 20.—(Canadian Press).—Hon. T. A. Lowe, Minister of Trade and Commerce, stirred up a hornet's nest in Parliament last night when he mildly rebelled against the restrictions placed upon Ministerial prerogatives by the Civil Service Commission in respect of the selection of a Trade Commissioner for Canada.

Mr. Low's intimation that he found it difficult to secure most desirable men under the prevailing system was construed by both the Conservative and Progressive groups as an insinuation of the thin edge of the wedge of the plea for the return to patronage, and brought down upon him severe rebukes, notably from the Right Hon. Arthur Meighen, Joseph T. Shaw (Labor, Calgary), and L. A. Le Seuer (Conservative, Lambton West).

Mr. Meighen advised the Minister to "quit whining," and to produce in Parliament some alternative to the system operative under the Act. If the Ministry was dissatisfied, he said, let it bring forward something constructive.

The gist of Mr. Low's criticism was to the effect that the candidates for trade posts were now selected on the basis of academic test rather than with regard to their probable fitness for their duties as "glorified salesmen."

FIRST DRY COURT IN HISTORY AT HOLYROOD

EDINBURGH, May 20.—(Canadian Press.)— His Grace "Jamie" Brown and his guid wife, now Her Grace, performed their first public function last night, when, in the Throne room of the ancient Holyrood palace, the old miner, as representative of the King, received the keys of the city, presented in accordance with the time honored custom by Lord Provost.

All around stood a crowd of gorgeously uniformed men and beautifully gowned women, forming part of the new Lord High Commissioner's Court, Marchioness of Ailsa attending Mrs. Brown as lady in waiting and Marquis of Clydesdale standing by Brown as aide, while halberdiers carrying lochaber axes formed the guard of honor.

A state banquet followed, Mr. Brown escorting the Duchess of Athol, while Mrs. Brown was led to the table by Lord Provost. No intoxicants were served at the request of the High Commissioner. It was the first dry court ever held in the history of Holyrood.

This country's rubber goods exports for 1923 were value at $36,972,170.

Constipation is the arch-enemy of health

BEECHAM'S PILLS

Conquer the enemy of constipation and you rout a whole army of physical foes, including indigestion, biliousness, sick headache, sleeplessness and nervous dyspepsia. Beecham's Pills have been a world-wide favorite laxative for over 80 years. They go straight to the *cause* of many ills and remove it. They act promptly, pleasantly and surely. Purely vegetable, harmless, non-habit-forming. (See Booklet.) These time-tested pills strengthen the stomach, stimulate the liver and

Sold Everywhere in Canada

Relieve Constipation!

LAKEFIELD I.O.O.F. ATTENDED CHURCH

Sermon at St. John's Church By Rev. Walter Cox--Peterboro Brethren Present.

LAKEFIELD, May 20.—The members of Lakefield Lodge No. 358, I.O.O.F., paraded on Sunday evening to St. John's Church. The local brethren were augmented by a number of members of the Peterboro' Lodge. Rev. Walter Cox, Past Grand Master of the I.O.O.F., preached the sermon. The text was taken from the epistle of St. Paul to the Galatians, chapter six: "Bear ye one another's burdens and so fulfil the law of Christ."

This year is the 105th anniversary of the establishment of Oddfellowship on this continent. In England there exists what is known as the Manchester Unit, and from this our lodge sprang. Five lonely Englishmen met in Baltimore in a room above a bar, one hundred and five years ago, and banded themselves together for the betterment of their fellowmen. An Oddfellow must be a believer in God, otherwise he could not join any lodge.

At present there are 3,000,000 Oddfellows in this continent and the order has always stood for the advancement of God's Kingdom, and for the betterment of their fellowmen. In the Great War no fraternal society gave more to the cause of liberty and justice than did the Oddfellows, and last year a memorial was unveiled in Toronto by the speaker to the memory of fifteen hundred Oddfellows whose bodies lie on the fields of France and Flanders.

After the sermon, the choir sang, 'God So Loved the World," from Stainer's Crucifixion.

Besides the Oddfellows, who numbered about 50, there was a large attendance at the service.

The marriage of Miss Carrie Pearson, youngest daughter of Mr. Francis Pearson, of Lakefield, to Mr. Carl W. Larden, of Tarentum, Penn., took place on April 24th. The young couple were attended by Mr. and Mrs. Louis Blizter, of Milwaukee, Wis. After a short honeymoon Mr. and Mrs. Larden will take up their residence in Buffalo, N.Y.

A number of people had plants and early vegetables nipped with the frost on Sunday night. The high northwest wind was penetrating and quite a number of citizens started their furnaces again. Spring is, apparently, loath to come.

HEART WAS SO BAD HAD TO SIT UP IN BED

Mrs. O. E. Fitzgerald, 106 Ross St., St. Thomas, Ont., writes:—"In the Fall of 1921, I was taken ill with my heart, but I did not pay much attention to it. I kept on with my household duties, but seemed to become worse and worse, and finally had to call in a doctor. He said I was all run down and was a nervous wreck. I had a severe pain in my chest which would move over to my heart and it became so bad I could not lie down, as when I did I had such a smothering feeling I would have to sit up in bed till it passed away.

I tried several remedies, but with no good results. Finally, I was induced to try Milburn's Heart and Nerve Pills. I took 7 boxes, and I am now as well as I was 30 years ago, and I am now 65 years old."

Milburn's Heart and Nerve Pills are 50c. a box at all druggists or dealers, or mailed direct on receipt of price by The T. Milburn Co., Limited, Toronto, Ont.

FABLES ON HEALTH

"That child certainly does sleep," Mr. Mann would observe as he tiptoed into the room.

"Yes—thank goodness," Mrs. Mann would echo. "We don't have much trouble in that direction."

But there are many who do.

The active, playful child needs a great deal of sleep and rest—the more the better.

The minimum amount of sleep that statisticians allow for children from two to four years is 12 hours. And from four to six years 11 hours.

Sleep and rest insure a greater resistance when illness comes. Also it helps to retain weight and increase it. Children who get insufficient sleep are soon likely to show it through losses in weight, Fatigue is likely to follow, with loss of appetite, irritability and nervousness.

The child should have its own bed—in the open, if possible—or in a well ventilated room. A daytime nap should be insisted upon, and there should be great regularity in the time of this nap as well as in the child's bedtime.

NEWS TRENT RIVER AND THE DISTRICT

TRENT RIVER, May 20.—Mrs. Jas. Cook spent a few days recently with her sister, Mrs. Greenly.

Mr. McPhee and family, of Toronto, were at their cottage for over Sunday.

Messrs. Fairbrother and Spence, of Toronto, have returned home from spending a few days at the former's summer home.

Mr. and Mrs. Joseph Ketts, who had planned to leave the Fairbrother farm for their home at Oshawa, have decided to remain here for some indefinite time.

Mrs. George Russel is improving from the results of her recent accident, but is still confined to bed.

A SUCCESSFUL SOCIAL.

LAKEFIELD, May 20.—A very successful social was held at Wesley Methodist Church on Wednesday evening, May 14, under the auspices of the Sunday School. Ice cream and cake were served by the ladies to a full house. The net proceeds amounted to $41.50. An impromptu programme, consisting of music, recitations and games, brought to a close one of the most enjoyable social evenings held at Wesley for some time.

AND IT'S CENTURIES OLD!

Beautiful pieces of mosaic art are being uncovered by members of this year's Franco-American expedition in the ancient city of Carthage. This specimen here is declared to be almost perfect.

MURRAY STREET CHURCH CONCERT

An interesting and somewhat unusual programme was given in the Murray Street Baptist Church last evening, when Herbert Piercy, entertainer and elocutionist, of Collingwood, held the attention of his audience for over two hours with his summary of "Les Miserables," Victor Hugo's immortal story of the convict, Jean Valjean.

The power of interpretation possessed by Mr. Piercy made his reading of the somewhat sombre story a very finished production. Without recourse to notes, he gave a brief version of the tale from beginning to end, his memory evidently being perfectly trained. Also, without extreme use of facial expression or dynamic elocution, he made the character of Jean stand out in relief against the unfolding tale of his adventurous existence.

Mr. Piercy, in the pauses of his presentation of "Les Miserables," which was given in four sections, interspersed the narrative with humorous selections, several of which were original compositions of his own. His style in elocution is just a little different to the majority of entertainers, and he possesses a well-modulated voice, used with skilful effect.

The full-robed choir of the church, led by Dr. S. J. Graham, rendered several pleasing selections during the evening, in excellent voice, including a Gloria, in English, from Mozart's Twelfth Mass, and a lovely setting of Elgar's "Land of Hope and Glory." The singing by the choir, in unison with the entire audience, of "O Canada" was the third musical number. Miss Muriel Bridge presided at the organ.

To compress the voluminous book of "Les Miserables" into a reading that gave an intelligent summary of the story, bringing out the salient points, and presenting to his audience a well-etched delineation of the character of Jean Valjean, its hero, was an exacting task, adequately handled by Mr. Piercy.

The reading opened with the harbouring of the ex-convict by the good Bishop of Beauvais, whose influence and good counsel directed the steps and influenced the life of the desperado, sending him on a path that led by bitter ways to a noble goal. Touched by the abounding charity of the old priest, the hardened wretch became in time a philanthropist, doing good to all with whom he came in contact, succoring the helpless and oppressed, and giving aid to the unfortunate. The atmosphere of Hugo's book, a somewhat gloomy tone pervading the entire tale, was apparent, and the reader did not depart in any way from the text of the story. Hounded by his relentless enemy, Javert, Chief of Parisian Police, Jean evades him time and again, only to be drawn by his own will and the abiding power of the Bishop's influence, back into the galleys. When another unfortunate is about to suffer for petty thievery committed by him in days past, Jean, now the rich and influential Mayor, gives himself up to the law and returns once again to slavery. His rescue of a drowning sailor gives him a chance to escape, and, with Cosette, the child of an unfortunate woman whom he had befriended, he goes to Paris. The old happenings that throng in the book through Jean's Parisian days lives for some years in safety, venturing forth once more to reside in a Parisian mansion, and give Cosette a chance to see the world.

Then follow in swift succession his discovery by Javert, his part at the Barricades, when the Revolutionists fight for freedom, and his momentous escape through the Parisian sewers, with Marius, the lover of Cosette. And then the finale, with the reader simulating the dead Jean, after bidding farewell to the young lovers.

Intermission selections given by the entertainer were of a nature to provide an excellent contrast to the narrative, and included a rendition of a harrassed visitor striving to tell a small boy the story of George Washington and the cherry tree; a very funny pantomimic delineation of a bachelor sewing on a button; and two original numbers, one a sketch illustrated with song, of musical career of Maggie McNutt, and the other, an imitation of a little boy trying to say his "piece" for the first time, followed by a realistic mimicry of a lady doing up her hair, with hairpins and hot iron curler. These brought much appreciative applause.

The elocutionist was introduced by Rev. Mr. Rose, who also spoke briefly in warm, eluogistic terms of his performance, at the conclusion.

The choir and friends and Mr. Piercy were entertained later in the Ladies' Parlour by the Women's Association of the church.

DESK ORNAMENTS

If your desk is of the delicate type with slender, carved legs, do not put heavy ornaments upon it. Keep your fittings in keeping with its lines.

Your Silent Partner

A silent partner, with money, wishes to take a place in your organization but does not ask for voting power or any voice in control.

He will agree to 'team-up' with any valued official, or other person, ready to compensate in cash for the loss of this person to your firm through death.

This will maintain your credit and get you over the readjustment period when the shock comes. If you should estimate the loss at $35,000 and your official is age 42, the salary demanded by the 'silent partner' is only $1,000 a year,—to be reduced substantially year by year.

This story represents what the London Life Insurance Company can do for you under its new Jubilee Policy based upon half a century of experience.

Have one of our representatives explain the many special advantages we offer under this plan, or write the Head Office for further information.

London Life
Insurance Company
"Canada's *Industrial-Ordinary* Company"
HEAD OFFICES - LONDON, CANADA

Agency Managers, W. W. Richman, A. E. Headrick
Rooms 205-206 Royal Bank Bldg., George & Hunter Sts., Peterboro

FRIGHT RESTORES BABY'S FACULTIES

Silent, Motionless, Two Years, Child Talks and Walks as Truck Backfires.

SCHENECTADY, N. Y., May 20.—Helpless for two years, without power to move or talk, "Dicky" Herman, three, son of Mr. and Mrs. M. L. Herman, is to-day a laughing, active youngster, restored by sudden fright, instilled in "Dicky's" childish brain by the roar of a powerful motor truck engine.

The child, lying in his mother's arms and terrified by the unusual noise, moved. For the first time in two years the baby arms were clasped convulsively around his mother's neck, and "Dicky," silent since the accident of two years ago, when he fell downstairs, cried "Mamma!"

According to physicians, the cure is permanent. "It was a miracle," the mother said.

To-day "Dicky" is running around the yard at the Herman home, Altamont Avenue. His legs, inactive for so long, are still weak but are steadily gaining strength. His voice is strong.

"Dicky's" miraculous cure came about when the Hermans were moving from their former home, Bridge Street, this city. Mrs. Herman was seated in the front seat of the motor van carrying her furniture. She held "Dicky" in her arms.

The driver cranked the motor. There was a backfire — a terrific noise—and "Dicky" threw his arms around his mother's neck and cried "Mamma!"

Plantol

An Exquisite Toilet Soap

The exquisite quality of Plantol has made it popular among particular people for over a quarter of a century. Now we've given it a dainty new shape and wrapper to sell at a very reasonable price.

FARMERS GOVERNMENT WANTS CO-OPERATION

WINNIPEG, May 20.—(Canadian Press).—"We may be the Farmer Government, but we are not Bolshevists, and we welcome the co-operation of the financial interests in any work that is before us," declared Premier John Bracken in an address to the members of the Dominion Mortgage and Investments Association at the annual meeting here yesterday. "We want financial interests to retain their confidence in Western Canada, and we assure them that we are not acting in the inteerst of any one class, but for the people as a whole," he said.

PINCH OF SALT

When stewing dried or evaporated fruits, remember that a pinch of salt should be added to bring back the golf links or who made records for

MARMORA NEWS.

MARMORA, May 20.—Mr. T. E. Neal has planted some hundreds of strawberry plants this spring.

Early risers report a very heavy frost in the vicinity on Sunday night.

Some of the farmers who watch the phases of the moon carefully tell us that we will have cold weather for a week until the moon changes again.

Mr. Ray Jones motored to Belleville on Sunday.

Mr. Boyd, of Timmins, arrived Saturday to spend a few days with his daughter, Mrs. A. Smith.

Mr. F. S. Pearce and Rev. D. R. Clare attended Madoc District Meeting at Madoc, Friday. This was the financial meeting of the year and all reports were given at the meeting.

Mr. Graham McKechnie, of Toronto, has returned to town, and is spending his holidays working in Deloro.

Mr. Bruce Airhart spent last Thursday in Millbridge on business.

It Pays to Advertise.

Barrie's Store News

Exclusive Ladies' Wear Shop

For Sports Wear

The Knitted Suit

Practical and comfortable, in readiness for every passing sport of a summer day, in colors of Camel, Castor, Grey, White, Beige and Brown, Carmel and Saxe and Black and White. Priced from

$11.75 to $16.00

Sleeveless Sweaters

promises a renewed vogue as soon as the fairways are in full swing. In wool from

$4.50 to $6.50

In fibre silk from

$6.50 to $16.00

All colors and color combinations.

The Gay Scarf

Paris pronounces it a supreme importation. Certainly it lends a note of true Parisian chic that is indescribable from every point of individuality. All colors and weaves. Special .....

$4.00

Holiday Specials!

For the Out-of-Town Trip, or for Her Who Stays at Home.

Timely Suggestions

A New Frock

A charming assortment, including all the fashionable materials and many versions of the mode. Canton Crepe, Georgette Crepe, Roshanara Crepe, Satin Canton and Flat Crepe. Colors include all the newer shades of Beige, Grey, Chinese Blue, Powder Blue, Navy and Black. All sizes 16 to 40. Special holiday price .....

$29.50

Suits! Suits!!

Distinctive types in Tailored Suits. Tweeds, Hairline Stripes, Poiret Twill and Tricotine are the materials which fashion these Suits. Straight-line, with or without belt, box models and numerous versions of the more dressy modes. Regular values to $55.00. Special holiday price .....

$29.00

Top and Dress Coats

Materials include Plaids, Stripes, Camel Hair, Duvetyne, Tricotine and Poiret Twill. All have "that different look." Straight-line, flared and belted, as milady prefers. Colors of Camel, Navy, Sand, Tan, Rust and Mocha lend pleasing variety. Values to $50.00. Special holiday price .....

$35.00

Blouses

Sporting or frivolous. The tailored type with Peter Pan or high collar, finished off with tie, or again it is a frothy cascade of lace that bids defiance to all things tailored. Shown in Broadcloth, Dimity, Voile and Crepe de Chine. Priced from

$2.75 to $11.00

Barrie's LIMITED

Phone 340

TELL MILK VENDORS TO OBSERVE REQUIREMENTS OR SURRENDER PERMITS

Four Were Reported This Morning Under the Required Test For Butter-fat and One Was Dirty —If Not up to Standard License Will be Cancelled at Next Meeting.

BOARD OF HEALTH

At the regular meeting of the Board of Health this morning four milk vendors were warned that unless their milk is up to standard on the next report their licenses will be cancelled.

They were: A. Stalker, less than required butter fat; H. O'Neil, less than required butter fat; S. Huston, dirty, and less than required butter fat; and E. C. Harper, less than required butter fat.

The regulations require 3 per cent. butter fat in the milk.

The following is the report of Dr. A. Y. McNair, who makes the tests monthly. The third column shows the bacterial count:

	Sediment.	Butter Fat Per Cent.	O. Count.
L. Ferguson	Slight	4	90,000
Peterborough Milk Products	Clean	3.2	30,000
C. Russell	Slight	4	80,000
C. E. Deck	Slight	3.1	70,000
J. Hodson	Slight	3	100,000
S. H. Perks	Slight	3.2	300,000
W. Bromell	Slight	3	60,000
F. J. Merritt	Slight	3	90,000
E. Butler	Slight	3.2	230,000
F. Riley	Slight	3.4	600,000
A. Stalker	Slight	2.8	190,000
D. Stewart	Slight	3.3	2,000,000
H. O'Neil	Slight	2.8	370,000
L. J. Clancy & Sons	Slight	3.6	100,000
H. Steer	Clean	3.2	260,000
F. Peters	Clean	3.3	130,000
W. Hanbidge	Clean	3.4	70,000
G. H. Brown	Clean	3.4	80,000
G. H. Brown (cream)		32	over 6,000,000
J. M. Herd	Slight	3	120,000
H. Kerr	Slight	3.5	70,000
C. Sharpe	Clean	3.2	100,000
S. Huston	Dirty	2.9	320,000
S. E. Moncrief	Slight	3.5	560,000
J. Steinkrauss	Slight	3	100,000
E. C. Harper	Slight	2.9	100,000
D. P. Dickson	Slight	3	70,000
H. Bradshaw	Slight	5	over 1,500,000 *
T. E. Rose	Clean	3.3	40,000
J. H. Shield	Slight	3.4	90,000
C. A. Waller	Slight	3.3	120,000
Stewart & Sons	Slight	3.6	320,000
J. Hetherington	Slight	4.2	550,000
G. Wilkinson	Slight	3.5	260,000
D. O'Toole	Slight	3.6	200,000
M. Williston	Clean	3.6	280,000
P. R. Castle	Clean	3.6	330,000

Isolation Hospital

A report was read from W. R. Turner regarding the heating system in Queen Mary Hospital, in which he said the radiators in most rooms are too small and the feed system not sufficiant. He recommended the increasing of direct steam radiation and other improvements that would increase efficiency and reduce fuel expense and fuelling labor.

E. Mel. Turner, who was present at the meeting said, he thought 40 to 50 tons of coal would be the limit for a year whereas now the amount used is 75 tons. The fuel bill averages $2000 a year.

At present if an accident put the boiler out of commission there would be no relief and the hospital would be closed until repairs came from Buffalo.

Mayor Turner moved that W. R. Turner be authorized to make the necessary alterations to the heating system as reasonably as possible.

Mr. Lynch thought tenders should be asked for.

The chairman said several plumbers had approached him.

Mr. Lynch: "Mr. Turner would probably give us the best of service, but all citizens should be treated in a fair way and I would certainnly not vote for that resolution."

Mayor Turner withdrew his proposal and seconded a motion by Mr. Rogers that the Dunham Co., be asked to prepare plans and specifications for the heating system.

In discussion of the heating, Mr. Rogers mentioned the jacket heater used to provide the hospital with hot water. It was said that thirty or forty tons of coal are used a year to heat a 350 or 400 gallon tank, whereas with only the nurses and a few patients in the building a small 60 gallon heated would serve the purpose. The Utilities committee will be asked to quote on a heater of this class.

Repair Roof

Repairing of the roof on Queen Mary Hospital will cost $450 according to one estimate. Tenders will be asked for.

Sewage disposal was discussed at length and City Engineer Parsons reported that he is working on the plans for serving the Isolation Hospital and the low-lying houses on Smith street and in that district. He will report at a later date.

There were present this morning, Chairman G. H. Duncan, Mayor J. J. Turner; J. Lynch and Claude H. Rogers. Sanitary Inspector Charles S. Stapleton and Plumbing Inspector A .G. Metheral were also in attendance.

LINDSAY TO HOLD AN OLD HOME WEEK

The Programme Will Consist of Everything From Horse Races to Music and Refreshments.

The programme for Lindsay's Old Home Week, to take place from June 28th to July 5th, has been arranged in tentative fashion by the committee in charge of the arrangements, with James Boxall as president, and J. W. Deyell as secretary. Additional details remain to be worked out, but the programme as it appears at present, gives a fine idea of a very attractive week of entertainment for visitors. The preparations include all sorts of jolly events, with a varied programme, which ranges all the way from music to athletics, from an old-time school day, to horse races. On Tuesday, July 1st, "Toronto Day" will be celebrated, when all arrangements are in the hands of an energetic committee from the Queen City, who are already promising a series of surprises for their hosts.

An entire Musical Day has also been planned, with at least eight bands on parade, one of which will be the 57th Regimental Band from Peterborough.

A Picnic Day, a Baseball Day and a day of horse racing, are also on the programme. And one of the most interesting events will be the occasion when the Old Boys and Girls are asked to attend school, on the morning of Monday, June 30th. At the Millbrook Old Home Week last year, the attendance at an old school day, with every one exchanging school day reminiscences, and several of the former teachers present, was unanimously voted the most entertaining occasion of a jolly event. The only expression of regret connected with it was the briefness of the gathering, the Old Boys and Girls getting so much fun out of their sojourn in the old school house that they wished to lengthen their stay with old-time companions.

TOW BOAT COMPLETE.

A big tow-boat, for use in the Stoney Lake section this summer, is being finished and equipped at Point St. Charles, opposite the McDonald Lumber Mills. Her owners are the Murphy Brothers, lumbermen, of Stoney Lake. A. C. Carveth of Lakefield is the carpenter in charge of fitting up the big boat, while the engineer and captain is Douglas Simpson and the fireman is J. Ferguson. The towboat is nearly completed.

LONE BANDIT KILLED.

WINNIPEG, May 20.— (Canadian Press.)—Lone bandit was shot and killed in a running fight with the police after holding up and robbing a branch of the Bank of Montreal of fifteen hundred dollars. The money was recovered.

It pays to use
MARTIN-SENOUR
100% PURE PAINT & VARNISHES
For Every Purpose - For Every Surface
Write to Head Office, Montreal for Free Booklet
HOME PAINTING MADE EASY
SOLD BY
CAMPBELL & BEST
THE CRESSMAN CO. LTD.
Peterboro

Financial News and Views

Canadian Stock Exchange and Mines | New York Stock Exchange and Curb Prices

TO-DAY'S QUOTATIONS AND OPINION AND REVIEWS OF THE MARKETS.

MINING LETTER.

Most of the mining list remained the same to-day as last night's close The volume of trading was very small, the most being done in Keeley, which showed a decline of 3 cents. Lorraine advanced to 13 cents and Teck Hughes eased off to 1.12.

The Toronto and Montreal boards were quiet. Bell Telephone advanced to $129.00. Smelters sold at 39, and Toronto Rails 91. The bank stocks still reflected their weakness of the last few days, most of them being down from 1 to 3 points.

NEW YORK LETTER.

The New York market opened up off this morning on the news from Washington of the passing of the Soldiers' Bonus Bill. Prices became ver yerratic for the first hour, advanced and declines of from 1 to 3 points in the most speculative being recorded. The market quietened down after the first hour, and trading became very narrow.

(Quotations Supplied by Arthur O. Hawley. 'Phone 186).

NEW YORK STOCKS.

	High	Low	Close
Atchison Rly.	102⅝	102¾	102⅞
Amer. Asphalt	34½	33½	34½
Amer. Smelters	61	60	60
Baldwin Loco.	106⅞	104⅛	105¼
Balt. & Ohio	52⅞	52⅝	52¾
Bethlehem Steel	47¼	46⅛	46⅝
Anaconda Cop.	29⅝	28⅝	28⅝
Amer. Can.	100¼	98½	100
N. Y. Central	100⅝	100⅜	100⅝
Chandler Motor	43½	42¾	42⅞
Cosden Oil	28¾	28⅜	28⅜
Corn Products	34⅞	34⅛	34⅛
Ches. & Ohio	78⅛	75¾	78⅛
Crucible Steel	50⅛	48⅞	48⅞
Cal. Pet.	22¾	22¾	22¾
Davison Chem.	45¼	43⅞	44
Erie R.R.	24¾	24¼	24¾
Famous Players	70¼	70	70
Gulf States Steel	63¼	62	62½
Coca-Cola	65	64¼	64¼
North. Pacific	51⅞	51	51
Pan-Amer. A	48	47⅛	47⅝
Pan-Amer. B	46⅛	45½	45½
Prod. & Ref.	25⅛	25⅛	25⅛
Reading Rail.	52	51⅞	52
Gen. Electric	215	212	212⅝
U. S. Rubber	26⅛	25½	25¾
Sinclair Oil	19¾	19⅛	19⅜
South. Pacific	88⅝	88⅛	88⅛
South. Rail.	53¾	53	53
Studebaker	31⅛	30⅝	30⅝
Westinghouse	55⅞	55½	55¾
Amer. Wool	63⅜	62¾	62¾
Amer. Sugar	42½	41¾	41¾
Rock Island	24½	24½	24½
Union Pacific	132¾	132⅛	132¾
Inter. Paper	35⅞	33⅛	33¾
Stand. Oil N.J.	33½	33⅛	33¼
Stand. Oil Calif.	56¾	56⅛	56¾

MINING STOCKS.

COLD.

	Asked	Bid
Argonaut	45	43½
Baldwin	3	2¾
Con. West Dome	23	22¾
Bidgood	6	5¾
Dome	1630	1600
Goldale	19	17
Hattie	5¾	5½
Hollinger Cons.	1275	1260
Hunton	—	9
Keora	—	8¼
Kirkland Lake	20	19¼
Lake Shore	372	368
Moneta	—	17½
Newray	26	25½
Tough Oakes	64	63
Teck Hughes	115	112
Vipond	106	102
West Tree	3¼	3
W. Hargraves	300	285
Vickers	—	9

SILVER.

Beaver	18	17½
Castle Trethewey	66	65½
Crown Reserve	53½	52½
Keeley	217	216
Lorrain Cons.	13½	13
La Rose	11	10½
McKinley	11¾	11
Mining Corp.	—	395
Nipissing	630	620
Peterson Lake	8	7½
Wettlaufer	24	23½
Indian	23½	23

NO TROUBLE IN PAVING BY-LAWS

City Council in Special Session Last Night Decided the Question.

At a special meeting of the City Council last night the contracts for paving were awarded to the Warren Bituminous Paving Company of Toronto and John Carroll, of Peterboro, for bitulithic and concrete paving respectively. According to the plan at present in force, the following streets will be paved with bitulithic pavement: Water Street, from Brock to Dublin; McDonnel, from Aylmer to Reid; Argyle, from Water to Sunnyside, and Water, from Antrim to Smith. Concrete will be laid on George, from Romaine to Lansdowne, and on Water, from Smith to the Canadian National Railway.

On discussion of the paving project, Aldermen McIntyre and Crowe sponsored a resolution to give the concrete work connected with the bitulithic pavement to R. Sheahy and Sons, of Peterboro, but were without supporters.

It was decided to advertise the Council's decision to pave Murray Street, from Aylmer to east of St. Paul's Church, and Antrim, from George to Water. The latter is instead of paving Smith Street, from George to Water.

The problem of parking cars in the city was introduced by Alderman Jones and will be taken up in committee.

Alderman Crowe referred to the passing of the C.G.E. by-law by a large majority and to the assurance of the company that the contract for building would be let shortly after public approval was given it, and suggested that in view of conditions in the city it would be well for the company to make a statement as to when operations would start. There are many men idle in the city, he said, who are looking forward to the opportunity for employment the C. G. E. extension will give.

Mayor Turner explained the difficulties the company is working under, and said a change in plans whereby a much larger plant than had been planned would be erected had held up the work. He had been assured by Mr. E. G. Patterson that an announcement might be expected in a few days.

The renting of the city's road roller for road construction will be looked into with the object of obtaining satisfactory returns, on suggestion of Alderman Stocker. A report will be presented at the next meeting of Council.

Two money by-laws introduced by Alderman Phelan were read and passed, as were by-laws authorizing agreements with the paving companies, introduced by Alderman Morrison, and a by-law to fix the assessment of the C.G.E. Company introduced by Alderman McIntyre. By-law 2493 passed last year, providing for certain paving to be done in concrete was amended by a by-law last night to allow the work being done with bitulithic pavement.

BRAN TEA CAKE.

1 egg, 2-3 cup sugar, 1 cup milk, 2 cups flour, 5 teaspoons baking powder, 1 cup crumbled bran, 3-4 cup walnut meats, 1 cup dates or 1-2 cup dates, 1-2 cup raisins.

Beat egg, add sugar and milk and the flour, which has been sifted with baking powder and salt, add bran, nuts and dates.

Bake in a slow oven (350 deg. F. to 325 deg. F.), for one hour.

ST. GEORGE'S HAD ANNUAL BANQUET

Rev. W. R. and Mrs. Courage Were the Guests of Honor.

Last evening the annual banquet of St. George's A.Y.P.A. was held in the Parish Hall. Rev. Mr. and Mrs. W. R. Courage were the guests of honour. The banquet, though the most successful since the inauguration of the A.Y.P.A. was tinged with regret, in the fact that Mr. and Mrs. Courage will shortly leave for theUnited States.

The toast to the A.Y.P.A. was proposed by the president, Mr. L. J. Fields, who spoke of the pleasure it gave him to be the president of such an organization.

The toast to Mr. and Mrs. Courage was proposed by Mr. Robert Brawn, who on behalf of the A.Y. P.A., expressed the regret of the members in the departure of Mr. and Mrs. Courage. He spoke of the interest which they had always shown in the A.Y.P.A., and their wiliingness to assist in any way possible.

Mr. Courage on behalf of Mrs. Courage and himself, thanked the members for their kindness and expressed the desire that they would have the pleasure of meeting the members of the A.Y.P.A. at some future date when they might visit Peterborough again.

After the banquet, the installation of the officers for the following year then took place. The officers are:

President—Mr. L. J. Field.
Vice-President—Miss M. Huxley.
Secretary—Miss I. Parks.
Treasurer—Mr. F. Dorrell.

The balance of the evening was spent in games and music, and the meeting closed with the singing of the National Anthem.

PUTTERING AROUND

The family gets set for an afternoon out. The auto is oiled up and gassed.

The kids clamour in with a whoop and a shout and everything's ready at last.

Then dad takes the crank and he gives it a spin. He's greeted with rattling and clatter. The engine is stubborn, it just won't begin, and gosh only knows what's the matter.

So mother just sits while the youngsters throw fits and dad takes the tools from the rack. There's plenty of frettin' while father is gettin' right down to what's holding them back.

It's tinker with this and it's tinker with that, perhaps till the day's mostly done. The engine is fixed—then a tire goes flat when the auto is ready to run.

The family was set for an afternoon grand to go a put-puttering 'round. But dad did his puttering, not as he planned ,but with both of his feet on the ground.

HONKERS.

More than a million passenger cars and motor trucks were turned out by American factories the first three months this year. Some bankers and auto industry leaders are beginning to fear over-production. They fear it because it would result in price-cutting wars.

The auto business is freer of monopoly than any other basic industry. Monopoly is to prices what gas is to a balloon. How long until gigantic "mergers" will begin among auto makers?

TRINITY CHURCH IS FREE OF DEBT

Community Gathering Was Preceded by a Banquet.

Last evening, in connection with the special services commenced at Trinity Methodist Church on Sunday, to render thanks for the freeing of the church from debt, a community gathering was held in the form of a social evening, preceded by a banquet. Guests of honor were two former pastors of the church, Rev. Dr. J. P. Wilson, of Napanee, who was the minister when Trinity Church was founded, some eight years ago, and Rev. Dr. F. E Malott, of Belleville, who furthered the work during his pastorate, which preceded that of the present incumbent, Rev. A. J. Langforn.

The musical programme which followed the service of the banquet was much enjoyed, especially the choral selections. The choir, augmented by about forty voices, did some splendid work with an echo effect in the east gallery, during the preceding Sunday evening services, showing the result of skilful training.

Last evening, in the basement of the church, a sumptuous banquet was prepared, to which about 500 sat down in two companies. For the occasion the basement had been tastefully decorated with bunting and flowers, the effect being a very pleasing one.

Following the banquet the gathering made their way to the church auditorium, where a meeting was held. Rev. A. J. Langford, the pastor, occupied the chair.

Mr. George Morrow, the trustee-treasurer, gave his report, showing how well everything had gone on since the foundation stone of Trinity had been laid up to to-day, when they were rejoicing because the church's indebtedness had been entirely wiped out.

The following gentlemen also spoke briefly, congratulating the people of Trinity on the splendid work accomplished by them during the brief time of eight years in which the debt had been cleared off: Rev. J. P. Wilson, D.D.; Rev. F. E. Malott, D.D.; Rev. W. H. Young, His Honor Judge Huycke and the Rev. J. D. Richardson, M.A., B.D.

Following the above speakers the chairman announced he had received telegrams from G. N. Gordon, Esq., M.P., Deputy Speaker of the House of Commons, and the Rev. Dr. Wallace, first pastor of old Charlotte Street Church, congratulating the people of Trinity and expressing regret at not being able to be present on such an auspicious occasion and wishing them continued success and prosperity in their work and labor of love. The chairman, in his remarks, touched on the fact that although they had come to the climax of a portion of a great undertaking for which they were devoutly thankful, yet it was only the first part of a great undertaking they had in mind, and which he felt sure the people who had done so nobly and well during the last eight years would still continue their good work in the second part of the undertaking, which was the building of a new Sunday school on the south-east corner of the lot on which the church stands, the chairman thereby emphasizing what the treasurer had briefly touched upon in his report.

During the evening selections were rendered by the choir, with vocal solos by Mrs. George H. King and Miss Isabelle Black; a vocal duet by the Misses McBain and Murray, and a violin solo by Mrs. Foster. Hearty thanks were tendered the ladies for the magnificent way in which they had made the banquet the success it was, also to all who had in any way contributed to the success of the whole great occasion.

A very pleasant evening was brought to a close by the singing of the National Anthem and the Doxology.

FEEL IT HEAL
Mentholatum
SUNBURN SPRAINS ACHING FEET
JARS 50c. & 90c.—TUBES 30c.—At all Drug Stores

Advertise in the Examiner

AMERICA'S DRINKING-STRAW HABIT RUNS OUTPUT UP TO 4,000,000,000 A YEAR

New York, May 20. — Arrival of the open season for ice cream sodas draws attention to a fact that America dominates the world's market for artificial drinking straws.

Due to a "Yankee mania for sanitation" and the adoption of quantity methods of manufacture, the American output of artificial straws has increased from 165,000,000 in 1901, to 4,000,000,000 a year at the present time.

A manufacturer pointed out yesterday that laid end to end these straws would build an ant's subway sixteen times around the world at the equator.

SOME FAMOUS VIOLINS

Three specially fine sample Violins by the great French maker DELIVET are now being shown by The J. M. Greene Music Co., Ltd., Charlotte Street.

Delivet Violins are similar in general characteristic to the Vuilleume instruments, which during the life of that maker sold at about the same prices as Delivet instruments are now being sold, but which to-day are worth from $1,000 to $2,000.

Delivet instruments will possibly be even more famous and valuable because of several characteristics peculiar to Delivet, both in construction and varnish.

Auguste Delivet was born in Hirecourt in 1861, and served apprenticeship with his grand-nephew, Victor Rambeaux, the well-known Violin maker, later following through in several well-known establishments, until establishing for himself and becoming the outstanding maker of his day.

He took part in the Exposition Universelle in Liege in 1905, where the jury awarded him the Grand Prix.

The instruments are works of art in models and workmanship and particularly their varnish and tone, and teachers, students, and all interested in this art will be delighted to see these splendid examples of Mr. Delivet's work.

On Display for a Few Days Only.

J. M. Greene Music Co., Ltd.
Home of Good Music - Charlotte St.
2d

4th Annual Consignment Sale
OF 25 SHORTHORN CATTLE - 25
INCLUDING 11 FEMALES.
Under the Auspices of the
NORTH ONTARIO SHORTHORN BREEDERS' CLUB,
Will Be On
SATURDAY, MAY 24th, 1924
AT THE UXBRIDGE SPRING FAIR

In the offering are many choicely bred individuals, including Margaret, Mayflower, Clementina, Miss Ramsden, Wedding Gift, Fanny B, Stamford, Duchess of Gloster, Mysie, Jenny Lind, Lovelave and other families. Ages vary from six months to three years.

TERMS: Cash or Six Months Credit, with interest at 6 per cent. on approved notes.

SALE AT 3 P.M.

For Catalogues and particulars, write the secretary.

G. A. HERON, PRES. BLACKWATER.
W. F. MARQUIS and TED JACKSON, AUCTIONEERS.
R. M. TIPPER, Dept. of Agriculture, UXBRIDGE, ONT., SEC.-TREASURER.
May 17-20-2039

PRE-HOLIDAY BARGAINS

Special Price Reductions for the last Three Days previous to the Holiday, in Ladies' Suits, Coats, Dresses, Furnishings, Millinery, also Men's Clothing. We bought heavily at a very low price considering quality, and will sell at away below regular values.

M. FINE 427 George Street

Come In and See
The cooking superiority of the
Westinghouse Electric Range Demonstrated

An expert cook and dietitian will also demonstrate how more heat at less cost is obtained by cooking on a Westinghouse Electric Range. All this week.

GRANT & THORPE
418 GEORGE STREET

Dr. MURINE FOR EYES
IRRITATED BY SUN, WIND, DUST & CINDERS
RECOMMENDED & SOLD BY DRUGGISTS & OPTICIANS
WRITE FOR FREE EYE CARE BOOK. MURINE CO. CHICAGO, ILL.

ARCHITECTS.

W. & WALTER R. L. BLACKWELL—Architects, Office, Bank of Commerce Building, corner of Hunter and Water Streets. Telephones, Office, 1300J; Residence, 1272.

BARRISTERS AND SOLICITORS

GORDON & O'BRIEN — Barristers, Solicitors, Notaries. Money to loan on easy terms. Special attention to Patents and Trade Marks Phone 219. G. N. Gordon, K.C., M.P. J. A. O'Brien.
Mr. Gordon will be in his office each Saturday, during the Session.

S. T. MEDD—Barrister, Solicitor, Notary. Office over the Dominion Bank, corner of George and Simcoe streets. Telephone No. 22. Private funds to loan at current rates upon easy terms.

PECK, KERR & McELDERRY, Barristers Solicitors and Notaries. Office, Water street, Peterboro. Money to loan at the lowest current rates of interest on easy terms of payment. E. A. Peck, F.D. Kerr, V. J. McElderry.

O'CONNELL & CORKERY, Barristers, Solicitors and Notaries. Money to loan at the lowest current rates of interest. Daniel O'Connell, John R. Corkery, Hunter street, two doors west of the Post Office.

DUMBLE & JOHNSTON—Barristers, Solicitors, etc. Office, over the Toronto Savings and Loan Company, George Street. D. W. Dumble, K.C., W. Johnson.

A. P. DIXON—Barrister, Solicitor, etc. Office, Hunter and George streets. Entrance next to Madill's drug store.

HALL & HALL—Barristers, Solicitors and Notaries Public, Hunter street, Peterborough next to St. John's Church. Money to loan at the lowest rates of interest. E. H. D. Hall. Basil D. Hall.

MOORE & WEARING—Barristers and Solicitors, 403 Water street, opposite the Post Office. Money to loan at the lowest current rates of interest. Jos. Wearing, M.A.

R. R. HALL—Barrister, Solicitor, etc. Peterboro, Ont. Office, corner of Hunter and Water streets, over the Canadian Bank of Commerce. Trust Funds to loan on easy terms of payment.

JAMES FORDYCE STRICKLAND—Barrister, Solicitor, Notary Public. Money to loan. 375 Water street, Peterboro. Phone 191.

WILFRID F. HUYCKE, Barrister, Solicitor, Notary Public. 395 Water street. Telephone 239.

MEDICAL.

DR. BUCHANAN, F.R.C.S. Edinburgh; M.R.C.S., Eng.; L.R.C.P., London. Eye, Ear, Nose and Throat Specialist. Hours, 9-11, 2-4 p.m., and 7-8 p.m. 'Phone 519. Office, corner Water and Murray streets.

DR. C. C. CRAGG—Eye, Ear, Nose and Throat Specialist. Office 295 Charlotte street, formerly occupied by Dr. Neal. Hours—9-11 a.m., 2-4 p.m., 7-8.30 p.m. Telephone: House 980J. Office 2185.

NOTICE.

DR. C. B. WAITE, M.D., C.M.—Post Graduate London, Eng., 300 Charlotte street. Office hours: 9 to 11 a.m., 3 to 4 p.m., 7 to 8 p.m. 'Phone 244.

MONEY TO LOAN.

We have funds to loan on Real Estate Security at the lowest rates. GORDON & O'BRIEN. Phone 219.

OSTEOPATHY.

DR. WILL A. SEITTLE—Osteopathic Physician. Office in Crowd Apartments, 124 Hunter street, Corner Water and Hunter streets. 'Phone 649. Office Hours, 9 to 11 a.m., 2 to 5 p.m. and 7 to 9 p.m.

INSURANCE.

FRANK A. BLACK—209 Barrie Bldg., Peterborough, Ont., representing Manufacturers' Life Ins. Co. 'Phone 808. Residence 2220.

RAILWAY TIME TABLES

CANADIAN NATIONAL RAILWAY.
All Trains Daily Except Sunday.
Corrected to date.)

No. 91—7.10 a.m., for Lindsay and Toronto.
No. 96—8.10 a.m. for Port Hope and Toronto.
No. 93—8.20 a.m., for Lindsay, Blackwater, Junction, Orillia, Midland, North Bay and Toronto.
No. 95—8.25 a.m., for Hastings, Campbellford, Belleville and points on the main line east.
No. 169—8.30 a.m., for Lakefield.
No. 92—12.02 p.m., for Lindsay, Port Hope, Toronto, Buffalo, making connections with the International Limited for London, Detroit, Chicago and Ottawa.
No. 100—12.15 p.m., for Hastings, Campbellford, Belleville and Ottawa.
No. 371—12.25 p.m., for Lakefield.
No. 95—5.34 p.m., for Lindsay, Orillia, Midland, North Bay and Toronto.
No. 99—8.19 p.m., for Lindsay.
No. 94—9.10 p.m., for Port Hope, Montreal and Boston. Carries sleeper for Montreal.

CANADIAN PACIFIC RAILWAY.
(Corrected to date.)

GOING EAST—
11.59 a.m.—Norwood, Havelock, Bonarlaw, Tweed, Perth, Smith's Falls, Kingston, Ottawa, Montreal and intermediate points daily. On Sunday this train proceed east only as far as Havelock.
6.20 p.m.—Indian River, Norwood, Havelock, Tweed, Daily except Sunday.
12.03 a.m.—Havelock, Tweed, Kingston, Perth, Smith's Falls, Montreal, St. John, Boston and New York, Daily except Saturday.
1.55 a.m.—Havelock, Tweed, Kingston, Perth, Smith's Falls, Ottawa.

GOING WEST—
6.16 a.m.—Myrtle, Toronto, Guelph, Goderich Hamilton, Galt, Woodstock, St. Thomas, London, Chatham, Detroit, Chicago and New York. Daily.
6.01 a.m.—Toronto (Yonge Street), Hamilton, Owen Sound, Teeswater and intermediate points. Daily except Sunday.
7.35 a.m.—Toronto, Hamilton, Brantford, Buffalo, Rochester, Boston, New York, Galt, Woodstock, London, Chatham, Detroit and intermediate points between Peterboro and Toronto. Daily except Sunday.
9.35 a.m.—Bethany, Lindsay, Orillia, Port McNicol and intermediate points. Daily except Sunday.
5.50 p.m.—Toronto, Hamilton, Brantford, Buffalo, New York, Galt, Woodstock, London, Windsor, Detroit, Chicago and intermediate points between Peterboro and Toronto. Daily.
6.50 p.m.—Lindsay, Toronto and intermediate points. Daily except Sunday.

CEREMONIES PLANNED FOR HOLIDAY OPENING

Kingston Ponies Will Be Peterboro's First Opponents At Riverside This Year on May 24—Ponies' Praisies Loudly Sung In "Winter League."

Arrangements are being made for an appropriate opening of the Central Ontario League season at Riverside Park on Saturday (Victoria Day), when the Kingston Ponies will clash with the Petes in a game that should be full of fireworks.

The press agent of the Kingston crew has boosted his outfit so strongly that he has aroused the ire not only of the Peterborough crew, but of the fans as well, and there will be a record crowd out to see if the Ponies are as good as the Kingston Standard has claimed.

The Limestone outfit have a new battery in Kelly, a sturdy left-hander, and Rickman, a hard-hitting catcher, and with all of last year's team, including Harry Batstone, in line, the visitors will undoubtedly make a big effort to do something they failed to do last season—beat the Petes at Riverside Park.

It is expected that Messrs. G. N. Gordon, M.P., and W. H. Bradburn, M.P.P., will take part in the opening doings.

There has been a re-arrangement of the admission prices this season, bringing the charges here to a level with those charged around the circuit. The general admission will be 50 cents, and for the better accommodation of the fans there will be no charge for the river stand—for which 10 cents' admission was charged last year.

The main stand charge will be 15 cents for gentlemen, as against 25 cents last year, while ladies will be admitted to the stand free as usual.

Two Indians Won Fortune on Race

TULSA, Okla., May 20.—Two Cherokee Indians, Bill Fleetwood and Frank Touchstone, are $250,000 richer as a result of the victory on Saturday of Black Gold in the Kentucky Derby.

Black Gold, it will be recalled, was bred in Oklahoma and was trained by R. M. Hoots, an Indian.

The two Cherokees, playing a hunch, bought up tickets in the winter books, placing $1,000 at 40 to 1 in New Orleans, $2,000 in the West at 20 to 1, and $3,000 in Chicago at 20 to 1, besides all the other good bets they heard of.

To-day they love Black Gold better than oil.

ROCHESTER MADE SWEEP OF SERIES

Twenty-One Hits Off the Fading Stars—Baltimore Grabbed Third From Newark By Strong Finish

ROCHESTER, N.Y. May 19. — Rochester made a clean sweep of the series by defeating Syracuse here today 16 to 3. The losers used two pichers. Merkle hit his fifth home run of the season and Lunte knocked out his first. Score:

Syracuse' .... 000 021 000— 3 7 1
Rochester ....030 083 20x—16 21 3
Reinhart, Minetree, Hollohan and McKee; Beall and Lake, Head.

Three Hit of Four

NEWARK, N.J., May 19.—By winning to-day's game, 4 to 3, by a great ninth inning rally, Baltimore won the series from Newark, three games to one. Brown pitched good ball for Newark until the ninth. Clarence Pitt and Joe Boley thumped out homers inside the park. Score:

Baltimore .... 000 010 012—4 8 1
Newark .. .. 120 000 000—3 7 3
Jackson, Tomlin and Greenae, Cobb; Brown and Devine.

Skeeters Stinglers

JERSEY CITY, May 19.—In a free hitting game Reading beat Jersey City, 6 to 3, and took three of the four-game series. Dick Hoblitzell made a homer. The Skeeters used three pitchers. Score:

Reading..... 102 030 000—6 11 1
Jersey City ....011 001 000—3 10 0
Lambke and Haley; Carter, Denike, Zellars and Freitag.

PIRATES OUSTED LEAGUE LEADERS

Defeated New York In the Only Game Around the National League—Rain and Cold Caused Postponements.

PITTSBURGH, May 19.—Hitting Watson timely in the sixth inning for four runs. Pittsburgh defeated New York, 6 to 3, in the opening game of the series to-day. Morrison was effectively in the pinches. Rain fell almost continuously during the game. Meusel hit a home run in the ninth. Score:

New York .. .010 000 002—3 8 1
Pittsburgh . . ..100 014 00x—6 9 0
Watson, Oeschger and Cowdy; Morrison and Gouch.

POSTPONED GAMES

National

Brooklyn-Cincinnati, rain.
Philadelphia-Chicago, cold weather
Boston-St. Louis, rain.

American

Only two games scheduled.

International

Buffalo-Toronto, account funeral o flate Secretary Martin of Buffalo Club.

LEAGUE STANDING

INTERNATIONAL.

	Won.	Lost.	P. C.
Baltimore	17	9	.654
Toronto	16	11	.593
Reading	13	10	.565
Rochester	13	10	.565
Buffalo	11	10	.524
Newark	12	12	.500
Syracuse	8	16	.333
Jersey City	7	10	.200

AMERICAN LEAGUE

	Won.	Lost.	P. C.
New York.... 16	9		.640
Boston 15	10		.600
St. Louis 15	11		.577
Detroit 14	13		.519
Cleveland 12	13		.480
Chicago	11	14	.440
Washington 12	15		.423
Philadelphia 8	18		.308

NATIONAL LEAGUE.

	Won.	Lost.	P. C.
Cincinnati 16	11		.593
New York 16	12		.571
Chicago 17	14		.548
Brooklyn 14	14		.500
Boston 12	12		.500
Pittsburgh 13	15		.464
St. Louis.... 11	16		.407
Philadelphia 9	14		.391

SHOCKER'S MOTHER DEAD

WASHINGTON, May 19.—Urban Shocker, star pitcher of the St. Louis American League baseball team, left to-day for Cleveland upon receiving word of the death of his mother there.

TRIPLE PLAY

OTTAWA, May 19.—(Canadian Press)—A triple play from Oeschler to Underwood to Wacker to Army, and a home run by Oeschler with one on featured Ottawa-Hull's to to victory over Montpelier in the Quebec, Ontario and Vermont League game here this afternoon.

ATHLETICS' ACE CHECKED SLUMP

Rommel Won the Opening Game of Chicago Series—Eddie Collins Temporary Manager of Sox — Evers Ill.

PHILADELPHIA, May 19.—Philadelphio came out of its slump to-day and won the opening game of the series from Chicago 4 to 3. Rommel returned to the mound for the home team after absence of several days due to a strained side and pitched fine ball.

Previous to the game it was announced that Eddie Collins had been appointed temporary manager of the White Sox in place of Johnny Evers, who is ill at his home with appendicitis. Score:

Chicago .... ..010 001 100—3 9 0
Philadelphia .. 000 202 00x—4 7 2
Blankenship and Burns; Rommel and Perkins.

Tyger Twirlers Wild

BOSTON, May 19.—Wildness by Holloway, Pillette and Clarke and hits by Wambeganss, Veach and Harris in the second inning, gave Boston six runs to-day, and Boston won from Detroit nine to one. Wambsganss and Boone each doubled twice. Score:

Detroit .....000 000 010—1 6 1
Boston ....100 002 60x—9 9 3
Holloway, Pillette, Clarke, K. Jones and Bassler; Ehmke and O'Neill.

DO YOU KNOW BASEBALL?

By BILLY EVANS

QUESTIONS

1. Is it possible to make a substitution for a base runner, and still have the original player remain in the game?

2. In case of rain or muddy field, who is the sole judge as to whether or not the game should be started?

3. In case a game is stopped by the umpire, because of rain, is there any time limit as to when the game can be resumed?

ANSWERS

1. Only by consent of the captain of the other team.

2. The manager or captain of the home team is the sole judge as to the fitness of the field for starting play. After play once starts, it is entirely up to umpire during the rest of the game.

3. The time limit for many years was 30 minutes. Now under the new ruling the umpire can wait as long as he sees fit.

GIBBON'S FIGHT UNDER PROTEST

American Legion Interested in Carpentier-Tunney Match and Approach the Governor of Indiana to Interfere.

INDIANAPOLIS, Ind., May 20.—Governor Emmett F. Branch is pondering the question.

"What is a prize fight in Indiana?"

The Governor let it be known that if he is convinced between now and May 31, that the Gibbons-Carpentier match scheduled at Michigan City,, Ind., is a prize fight, he will order it stopped. To date, he indicated, he has not been convinced.

The Indiana law prohibits prize fights and permits boxing matches, but does not distinguish between the two.

Edward E. Spafford, commander of the New York Department of the American Legion, accompanied by local Legation officials, called on the Governor yesterday and Spafford protested holding of the match in Indiana. He told the Governor Carpentier's manager had made representations that the contest was to be a prize fight. It was also brought out that the New York Department of the Legion stood to lose a large sum of money if the Indiana fight is not cancelled as the New York Legion had been promised a percentage of the receipts of the proposed Carpentier-Tunney match to be held in New York in August.

Billy Evans Says

There seem to be no limit to the disputes that can arise on the ball field.

No sport produces anywhere near the number of unusual situations that happen in the national pastime.

Not a season passes in the major leagues but what one or more freak happenings arise to test the sound judgment of some rule that has been in the books for years.

* * *

No matter where the game is played, situations come up that test the mettle of the umpire and the temper of the crowd.

Recently I received the following communication from Harry Dockery, Balboa, Panama Canal Zone. A perusal of his letter will immediately convince you that his position in the game in question was far from an enviable one.

* * *

Strangely enough, the play that caused the argument in the Canal Zone game once came up in a world series. It was in 1911, when the Athletics played the Giants. Bill Klem was the umpire.

* * *

"During the recent visit of the Pacific fleet to the Canal Zone in April, a series of three games were arranged to decide the championship of the United States navy," writes Dockery.

"The Battle Fleet picked a team to represent the visitors, while Coco Solo, which is a submarine base here, was cho en to defend the division. I have been an umpire in the local baseball league for ten years and was selected to work the series.

"The Battle Fleet won the first game, 3 to 2, Coco Solo taking the second, 6 to 3. We arrived at the third game without any difficulty other than the usual kicks that happen in any ball game.

* * *

"The gobs on both sides had bet everything down to their shoe-laces, and nerves had about reached the breaking point when the third game started.

* * *

"At the end of the ninth innings the score stood a tie at 1 to 1, and tension ran high.

"In the last of the eleventh, with a runner on second and none out for the Battle Fleet, a pinch hitter came through with a single to centre.

"The runner from second preferred to try to score standing up. The ball arrived at the plate at almost the same time as the runner, but a trifle to one side.

"The catcher swung around to touch the runner, who pulled away just enough to miss the touch. In so doing, the runner missed home plate.

* * *

"I made no decision on the play, except to shake my head and say 'No!' when the catcher turned to me and said 'I tagged him!' I waited momentarily to see if anyone had noticed the missing of the plate. No further play was made. I walked to my dressing room. Did I handle the play correctly?"

* * *

You certainly did. It was a ticklish situation, requiring much courage. The missing of the plate with the winning run going over is a tough spot for the umpire.

Just how long he should tarry around the plate is a question. The umpire must not make the play, and by waiting around too long, place himself in the position of tipping off the mistake.

Larry Doyle once won a world series game by a great slide for the Giants from the Athletics, and Umpire Bill Klem, in this most trying spot, did just as you did. Had an appeal been made and the plate touched, he would have called the runner out.

Dempsey Opens Bank Account For Orphans.

LOS ANGELES, Cal., May 19.—Jack Dempsey, heavyweight boxing champoin, has "adopted" fifty children from a Los Angeles orphanage and has started a bank account for each. Dempsey annouuced that every year eh will add a fixed sum to what the boys have banked.

Queen of High Jumpers Snapped Setting Record

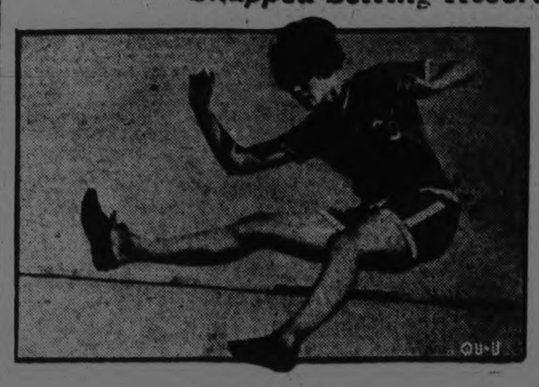

KATHERINE LEE

The world's best woman high jumper is an American, Katherine Lee, of Chicago. You see her here clearing the bar at 4 feet, 11 5-8 inches, a new record. This was accomplished at Peoria, Ill., in a recent meet.

SIR GALLAHAD DEFEATS IDOL OF FRENCH TURF

Wertheimer's "Epinard" Conquered In Gruelling Race At St. Cloud In Which British Horse Was Skilfully Handled.

PARIS, May 20.—Epinard, the great French four-year-old , is just another idol shattered. Sir Gallahad III., owned by Captain Jefferson Davis Cohn, yesterday defeated the pride of the French turf in a hard-ridden contest at St. Cloud over a distance of 1,300 meters (1420.90 yards), in which Jockeys Everett Haynes and Frank O'Neil were pitted against each other for supremacy.

Epinard was the public choice at one to three. Both horses ran true to form; the American-trained, American-ridden Epinard lost to the British-trained, but American-ridden Sir Gallahad. It was Frank O'Neill's superb riding that carried his mount under the wire by a short neck in the lead.

Record-Breaking Crowd

The great match brought to the St. Cloud track the largest crowd that ever attended a racing event in France. There were two well-defined camps, the Americans favoring Epinard, and the British, Sir Gallahad. When the son of Badajos, ridden by Haynes, entered the track he was greeted with as rousing cheers as ever welcomed a conquering hero of France.

Epinard's training camp sits in sorrow to-night, while Chantilly, Sir Gallahad's Bailiwick, exults. The supremacy of the European turf, according to the racing experts, remains unsettled, notwithstanding Sir Gallahad's victory. It is felt that Pierre Wertheimer, owner of Epinard, made a mistake in giving Sir Gallahad eleven pounds, when it is contended, the horses should run at weight for age.

Conceded Too Much

M. Wertheimer himself said: "I think I made a mistake; I don't think Epinard can give Sir Gallahad eleven pounds."

"Are you satisfied with the race," he was asked.

"I have no complaint to make against Haynes, and would give him the mount to-morrow under similar circumstances. Haynes will ride my horse in England and the United States the coing summer.

"The defeat of Epinard does not change my plans for the American trip as arranged. There is no condition attached to my contract. Epinard will refrain from racing in Europe just previous to sailing."

Timely Tips To Amateurs

SAYS ADOLF LUQUE
Pitcher, Cincinnati Reds

A good curve ball, to my way of thinking, is a pitcher's greatest asset.

I am working on the theory that said pitcher has control, because without control, pitching is a hopeless job.

A curve ball that obeys the desires of a pitcher is a most deceptive weapon. I never heard of a batter who preferred the curve to the fast ball.

Once a pitcher acquires a good curve, it is possible for him to develop variations of same. With slight changes in his delivery it is possible to make the ball behave a trifle differently.

Variety in pitching is most essential. Unless a pitcher mixes them up, the opposition will sooner or later adapt itself to his repertoire.

No pitcher should overlook the great value of a curve ball.

Robber Committed For $162,000 Bond Theft.

VANCOUVER, B.C., May 20.—Following preliminary hearing before Magistrate H. O. Alexander Monday, "Smiling" Johnny Reid, was committed for trial on a charge of robbing the Ladner Branch of the Royal Bank of Canada, on March 28, 1922, of $162,000 worth of bonds, almost entirely Canadian Victory Bonds.

Formal evidence proving the robbery occupied a few minutes.

Reid had previously admitted participating in robbries of banks throughout Canada in which money and bonds aggregating $900,000 were stolen. Since his arrest he has assisted the police in the recovery of much of the loot.

Bowling

HIGH ROLLERS TOOK THREE FROM DE LAVAL

Last night at Solomon's Alleys, in one of the best games of the City Ten Pin League the High Rollers took three straight from the De Laval. By so doing the High Rollers won third place in the league while the Lawn Bowlers took second. It was a great battle and was witnessed by a large crowd of fans.

The High Rollers owe their three wins to Solomon's good bowling. He rolled the highest score evet rolled in the City Ten Pin League when he crashed the old pins for a total of 650. He was not only high man of the evening, but also got the high three games of the league. He spread his scores out well, showing real consistency rolling 216 for his first game, 216 for his second and 218 for his third. He rolled just two pins more in the third game than he did in the first two. This is some rolling and the High Rollers have their captain to thank for their three wins and the winning of third prize money.

Other good scores were rolled McIlmoyle rolling 541, Barrette 535, Garrow 524 and Miller 509.

The High Rollers rolled a total of 2639 having over 900 in two games. This was the High Rollers best effort for the season and it came just at the time when it was most needed. Or if you were working on Billy Evans' theory he would say the High Rollers had the form, for they delivered in the pinch.

No credit should be taken from the De Laval for they rolled good enough to beat any team in the league, but the High Rollers were just a little better than usual and came through with three of the nicest games rolled in the league this season.

Following are the scores:

De Laval—			
Murray	158	161	129—448
Barrette	168	202	165—535
McGee	167	163	150—480
French	118	138	155—411
Garrow	169	198	157—524
	780	862	756 2398
High Rollers—			
Miller	181	188	140—509
Kearns	169	166	159—494
Roberts	143	165	137—445
McIlmoyl	201	190	150—541
Solomon	216	216	218—650
	910	925	804—2639

STANDINGS OF TEN PIN LEAGUE WILL BE PUBLISHED SHORTLY

The standings of the City Ten Pin League will be published later along with the individual winners of the prizes.

GREAT BOWLING RIGHT NOW

The alleys will keep open for a while yet and even without any leagues running now, lots of bowlers are taking advantage of the cool weather to take their usual exercise of bowling. Quite a number of ladies have been bowling lately, both in the afternoon and evening. With no leagues now the ladies are afforded a good opportunity to bowl without having to wait for an alley. The ladies should take advantage of the slack season and get in a few games and get more accustomed to bowling as next season a number of ladies' leagues will be formed. As is the case in the larger cities the ladies are becoming quite adept at bowling and Mr. Solomon contemplates running ladies' leagues next year, so this would be a great chance for some of the ladies to get in some good practice, as the alleys are not very crowded just as present, and the weather is ideal bowling weather.

Plan Winter Sports At Maisonneuve Park.

MONTREAL, May 20.—Maisonneuve Park will be a centre for winter sports this winter, Alderman Drummond, member of the Maisonneuve Park Commission, stated yesterday at the City Hall, and it is the intention of that body to erect a rink, toboggan slide and ski jump.

16,000,000 AUTOS

From 1895 to 1923, American manufacturers produced more than 16,000,000 motor vehicles. Of these 80 per cent. were produced in the last seven years, 60 per cent in the last five years, and 16 per cent. last year.

WILSON'S "The National Smoke"
BACHELOR
Still the Most for the Money
10c.
ANDREW WILSON & CO

SOCCER NOTES.

On Thursday evening, the G.W.V.A. versus Quakers on the Oval. Kick-off at 6 o'clock. Referee J. C. Russell.

Canadian Woollens will play the Thistles on Saturday afternoon at the Oval. Kick off at 3 o'clock. Referee, Mr. Mitchell.

An excellent practice game was put in last evening at King Edward Park by the Nomads team, who play first game on Friday evening, at King Edward Park.

The Woollens and Vets will play on Tuesday evening, May 27, at the Oval. Kick-off at 6 o'clock. Mr. Mitchell referee.

Senior Toronto teams are busy amongst the local soccer players trying to gain their signatures for the inter-city league. Perhaps there may be deevlopments within the next few weeks.

The Nomads have signed the following players: Robert Young, E. G. Abraham, William Gatfield, E. G. Hardie, Edward Batley, J. R. Hosker. They have been registered with the Association.

The smart inside right, Jones, of the Quakers, has left the city for a new destination; as has also McFadden, inside left of the Vets, who has gone to Montreal.

George Logan did not play for the Quakers on Saturday owing to ill-health. Rumour had it that the versatile player would transfer to another senior team. He stated that he had been approached, but decided that he would always play with the Quaker Oats.

In the interests of football the Senior organization will ask the Junior association to meet them next Monday evening, in the Chamber of Commerce, at eight o'clock.

After the explanation given by Mr. Sidney Whatley, in regards to Blowers, Vets, leaving the field of play, the executive decided that the player be exonerated from all blame, on the motion of Alex. Dick and R. Gilmour.

The executive have done all they could to get players to go to Campbellford on Friday, May 23rd, but they find it a hard day to get away from business.

First round of the Phelan Charity Cup resulted as follows:

On June 7th: Quakers vs. Woollens, Referee J. C. Russell. Kick-off at 2 o'clock.

Nomads vs. Campbellford. Referee A. Mitchell. Kick-off at 3.45 p.m.

Vets and Thistle a bye.

All games to be played on Nicholls Ovals and proceeds to go to charity.

The Nomads challenged the executive to a game of football which was accepted, and will take place on Friday evening, May 23rd, at King Edward Park. Kick-off at 6:30 o'clock. Messrs. Whatley (Capt.) Wyllie, Gilmour, Mitchell, O. White, S. Stewart, A. Dick, Russell, Howarth, Anderson, Cridland, Niven, Sutcliffe, T. McArthur, and a few more. Referee, William Cooke. They will play for 60 minutes.

Before the Senior game at King Edward Park on Saturday afternoon Mr. Alex. Dick, of the Dick and Carew Lumber Company, replaced the broken cross bar on the east end goal with one of his first-class wood cross-bars, and made a splendid job to the uprights. Alex. is always willing to help any worthy cause.

Darling and Payne who played for Dummer juniors in a game against Masseys on Saturday, played with with the Machine Gunners five years ago. Jory at left half played for the C.P.C. seniors last year. It was Payne at outside right who defeated the C.G.E. in the crucial game for League championship. His two beautiful goals in the early stages of the game gave the Gunners lots of pep.

Goal-scorers up to date in the soccer league are as follows:

Wylie, Woollens	5 goals
Richmond, Thistle	4 "
Mitchell, Woollens	3 "
Chambers, Woollens....	3 "
Burgess, Thistle	2 "
Melville, Thistle	2 "
A. Williams, Thistle	2 "
Craig, Quakers	1 "
Mayette, Quakers	1 "
J. Wade, Vets.....	1 "
Burrows, Vets.....	1 "
McFadden, Vets	1 "
Sharman, Vets.....	1 "
T. Williams, Thistle	1 "

Twenty-eight goals have been scored since the season opened.

The executive's team for Friday evening will be: Whatley (Capt.) goal; McArthur and Dick, backs; Howarth, Stewart and Mitchell half backs; Gilmour, Anderson, Cridland, Sutcliffe and Russell forwards. Reserves, White and Wylie, and a few more. Referee, William Cook.

The NUT CRACKER
BY
JOE WILLIAMS

Fighters are divided into two classes; those who have been punched crazy, and those who do not have to be punched crazy.

Of course, when Connie said the Athletics would be second to the Yankees he kind of expected Huggins' team to finish seventh.

Speaking of reducing the irreducible minimum, we see where the owner of the Phillies has accused McGraw of trying to wreck his team.

If they decided batting championships on bases on balls Babe Ruth naturally would win in a walk.

The Reds ought to win the pennant, but whether they will win the world series again is entirely up to Abe Attell.

ONE of the beauties about being a little frog in a big pond is that nobody ever comes around seeking the secret of your success.

Fred Fulton hasn't had a fight in two months, so we are unable to say just where he is doing his sleeping nowadays.

American golfers invading Britain are warned to leave their trick clubs at home, but fortunately this has nothing to do with corkscrews.

GEORGES CARPENTIER WAS GIVEN AN OVATION ON SAILING TO AMERCIA TO MEET GIBBONS .....A NOSE GUARD WOULD HAVE COME IN MORE HANDY.

The Tippler who is always getting an edge on will never get an edge on the other fellow.

1,500 Engineers at Cleveland Session.

CLEVELAND, May 20.—(United Press).—Post-war advances in aviation and ordnance, power problems of steel-making, development of scientific management in industry, and new and expanding spheres of manufacture, transportation and education will be discussed by leading authorities at a five-day spring meeting of the American Society of Mechanical Engineers here May 26.

Expansion of organized engineering in the field of public service will be stressed at several sessions by speakers representing the industries, the Army and the research laboratories of the nation.

More than 1,500 engineers, economists, educators, industrialists and officials of State and Federal services, will cover practically every phase of activity of the American Society of Mechanical Engineers.

Army officers will take a leading part in a session of the Aeronautic and Ordnance divisions on Wednesday. Major A. H. Hobley and H. B. Inglish of the U. S. Air Service, McCook Field, Dayton, will describe "Aerial Bombing." A. E. White, professor of metallurgical engineering at the University of Michigan, will address the engineers on "The War's Impress on the Steel Industry," and Capt. E. A. MacMorland, U. S. A., on "The Role of the Engineer." This session will include an address by General C. C. Williams, chief of ordnance.

WATERWAY COMMITTEE.

OTTAWA, May 20.—Hon. G. P. Graham, as chairman of the Canadian Advisory committee of the St. Lawrence waterway, has called an organization meeting of the committee for June 11. Members of the Joint Engineering Board, as well as of the departmental committee will be invited to be present.

British Women Are to Contrast the Old Days.

LONDON, May 20.—(Associated Press).—The National Council of Women has chosen the title of "The good old days and now, 1851 and 1924" for the series of lectures to be given during its own particular week at Wembley, June 16 to 20.

Miss Lena Ashwell will speak on "Amusements and the Stage"; Mrs. H. A. L. Fisher on "Laws Concerning Women"; Professor Winifred Cullis on "How Women Earned Their Living"; Miss Pennethorne on "Literature"; Miss Lillian Barker on "Crushing and Training, the Stern Age and the New"; Dr. Jane Walker on "Waists and No Waists." The lectures, while imparting instruction, will be kept light in form in order to attract many Exhibition visitors.

Band of Russians Seek Haven in U. S.

MANILA, May 20.—The 250 Russian refugees who came to the Philippines from Vladistok year ago are looking toward America, and hoping they may be able this summer to join their 600 countrymen who were sent to the States by the American government last June.

This group is a remnant of the exodus under Admiral Stark. Being adherents of the old Russian monarchical government, they were compelled to leave Siberia by the new regime. Since their arrival here these wanderers in search of homes have led a precarious existence. The Red Cross has contributed toward their maintenance, and they have raised some money by selling four of the vessels in which they came to the islands.

Canada Gives $15,000 to Olympic Athletes.

OTTAWA, May 19.—(Canadian Press.)—Canada's Olympic games committee received a grant of $15,000 from the Government this year. The Acting Minister of Finance said the Government had no information as to how the money was spent. The money was voted as a grant and not as an accountable expenditure of the Government.

Quebec Towns Lay Out Motor Tourists' Camps.

MONTREAL, May 20.— With Montreal and Quebec setting the example, several neighboring municipalities are following suit by providing parking camps for motor tourists. St. Lambert and Verdun have already taken steps in this direction, and now La Prairie and St. Adale have signified their intention of co-operating with the Province of Quebec Tourists Association.

Missouri River Is Finding New Course.

GLASGOW, Mo., May 20.—The Missouri River is running away.

Tired of its old course, it is seeking new fields to conquer.

And unless the waters are checked soon, this is what will happen:

Thousands of acres of rich farm land will be inundated.

The Chicago and Alton Railroad will have to find a new right-of-way along the river front.

Two new bridges—one erected by the State, the other by the railroad—will be left standing "high and dry."

And acre after acre would be transferred from one county to another—for the river is a boundary line—with bewildering losses and litigation.

Trains of old box cars are being dumped into the river in an effort to divert its course. Brush is being cut down and piled against the river bank. Stones and every available obstacle are being rolled into the water where it is eating its way through on a new channel.

And central Missouri towns are aking turns "closing up shop" so that merchants, professional men and clerks may be released for service at "the front." Hundreds of men daily are on the job.

Weeks—even months—may pass before the fight is won. Meanwhile, hundreds of farms face the possibility of seeing their lands become a part of the new river bed.

24th MAY
Will be a Red Letter Day for your Boy if you buy him a
C.C.M. PERFECT BICYCLE
Simpson, Copping & Co.
460 GEORGE ST.
OPEN EVENINGS
TERMS.

Epic Entertainment

NOW SHOWING

THE BREAKING POINT

A mystery melodrama by author of "THE BAT."

- VAUDEVILLE -

VINCENT & DAVEY

offer their novel musical act

"REMEMBERED?"

with

Nita Naldt
Matt Moore
Patsy Ruth Miller
George Fawcett

THE BELLEVILLE GAME IS OFF

Grounds Too ...y and League Opening To-morrow is Postponed.

So far as Belleville and the Petes are concerned the Central Ontario League season will not open until Saturday, the game scheduled for to-morrow having been called off at noon to-day by the Belleville club, who informed the Peterborough management that the grounds are too soggy. With no rain since Sunday and a high wind and bright sun at work, it is surprising to find that the Belleville park will not be fit for use to-morrow, and as Belleville have asked for the game to be played next Monday, which is being celebrated in the Quinte city as Victoria Day, there is a shrewd suspicion that the Trunks management would prefer to open on a holiday.

The Petes declined to play on Monday, pointing out that it would mean four games in a week, too great a task in view of the fact that the players are not in shape. The game will have to be played later on in the first half, and the Petes will have their first test at home instead of on the road, playing Kingston here on Saturday.

COBOURG TEAM AT ROSENEATH

Dye Works Won Exhibition Game By 4-2.

ROSENEATH, May 20.—The opening game of baseball took place on the local diamond on Saturday when an exhibition game was played between Cobourg Dye Works, Midland League team, and the local Northumberland County League team, resulting in a win for the visitors by four to two. Those fans who turned out, in spite of the cold wind, saw a game that will not be beaten this summer.

The local team started Dunnett in the box with Thackeray catching, and he held the Cobourg team to one run for five innings, when he retired for Baker. This run was the result of an overthrow, due to a high wind which made the playing very difficult during the game. He really should have been credited with a shutout for the five innings, as in three innings not a visitor reached first.

Baker then stepped into the box and after his first inning, when he walked two men, resulting in two runs, he recovered his control and pitched well for the balance of the game. Dunnett struck out three men and hit one, and Baker struck out one and passed three.

Campbell, who pitched for Cobourg, was hit fairly well, but kept the hits well scattered, striking out nine men.

The following was the lineup:

Cobourg.—Johns, Irvine, Gordon, W. Campbell, Drope, Butler, McMann, Woods, G. Campbell.

Roseneath.—Davey, Baker, Moore-B. Thackeray, Armstrong, R. Thacke, ray, Varcoe, Turner, Dunnett.

Umpires. — Macklin, Roseneath ; Walsh, Cobourg. Both proved perfectly satisfactory.

REGENT

Always a Good Show!

DO NOT MISS THIS ONE!

The Man From Brodney's

With J. Warren Kerrigan (Star of The Covered Waggon), and a Notable Cast of Assisting Players.

A rich, warm Romance of India Seas, from one of George Barr McCutcheon's Famous Stories.

Also

EDNA MURPHY in HER DANGEROUS PATH.

MACK SENNETT COMEDY.

Ken Blood's Fine Orchestra in Popular Selections.

Matinee Daily - 10c, 15c
Evenings - - 20c, 25c

DEMPSEY ROUGH IN THE MOVIES

Although He Oiled His Hair and Powdered His Nose He Was Still As Rough As Ever.

By JACK JUNGMEYER.

UNIVERSAL CITY, Calif., May 20. —William Harrison Dempsey, that sterling fighter and eminent movie actor, powdered his nose meticulously before he crawled through the ropes.

There was a session of wild swings with Ed Kennedy, also not without fistic repute, and presently the world's heavyweight champion lay floundering on the canvas while the referee toiled with his hand.

Cameras recorded the man mauler's discomfiture while an assortment of ringsiders made the welkin shiver.

It was Jack Dempsey's film debut in a series of ten two-reelers being done for Universal under a million-dollar contract; a series exploiting the human interest and romantic angles of a battler's life rather than his punching prowess.

At the moment Dempsey was having a tough time "Winning His Way," as the first production is titled. Those sure sinews and swelling muscles had to appear clumsy. The champ was enacting a script prepared by Gerald Beaumont and directed by Eric C. Kenton. That meant being roundly walloped for two rounds.

But if the spirit resented even the simulated ignominy, the flesh gave no sign—for Jack is an actor; promises to become a good one.

Already he performs like a cinema veteran. Poise and sense of time, so highly developed in the fighter, have proved invaluable. Stage fright his many public appearnaces long since eliminated. Even grease paint and powder are applied in the presence of grinning old ringsiders without self-conscious flinch.

Half-a-dozen times Dempsey dropped to the mat. This first picture poses him as a fight novice, discovered in an iron factory, and romantically wrangled over by a girl who bids for his money and another who plays for his heart.

His feigned awkwardness—with his 'dukes,' not with the girls!—fairly made old-timers, gathered to watch the picture, rock with an agony of mirth. Look at him — wide open! "Now take it!" yells the director. And Jack takes it—smack on the chin. The bell saves him. Ain't that a wow!

The fighting style of both battlers in "Winning His Way" was decidedly cramped. Jack had to look handsome for the movies. And the producer's idea of making him the romantic hero included filling a dent in his nose with putty. That putty must not be dislodged under any circumstances. Hence when Kenedy swung at Jack he was not to hit his upper face. And when Jack swung at his adversary he had to be careful not to dislodge the latter's toupee!

They used a gun to indicate rounds instead of the bell. Dempsey paid no attention to the gun. "Get a gong," yelled a guy with a prize cauliflower ear, "that baby don't know nothin' about guns!" So they got a gong.

After two rounds Jack complained to the director that he wasn't being hit hard enough. Someone kept hopping through the ropes to black his eyes—with mascara—and to throw cold water over his magnificent torso to fool the camera into recording sweat. Shades of Shelby and Boyle's Thirty Acres!

However, Dempsey is devoting himself with enthusiasm and good grace to his part of the million-dollar movie deal, and Hollywood has made him one of its precious own.

BASEBALL MEETING

The City League Baseball Association will hold a meeting to-morrow night at 8 o'clock in the Holy Name Rooms on Simcoe street. All teams are requested to have a representative present. Hours for practices and games at the exhibition grounds will be allotted to each team that wishes to use the grounds.

HARRY K. THAW FREE.

PHILADELPHIA, May 20. — (Canadian Press.)—Free and again in possession of his large estate, Harry K. Thaw, who has spent the greater part of the last seventeen years in jails and asylum, plans his counsel said, to go to New York at once to face the last charge against him, an eliged assault on Frederick Gump, Jr., in 1917. A civil suit growing out of this charge has been settled out of court and a motion will be made to squash the criminal indictment.

CAMPBELLFORD AND DISTRICT

Many Social Events in the Town- -Personal Mention.

CAMPBELLFORD, May 20. — The rummage sale held on Saturday afternoon under the auspices of the Woman's Auxiliary of Christ church, was quite a success.

As this is the first of the kind to be held here, the ladies feel pleased at their success and have decided to hold another in the fall.

On Thursday afternoon May 22nd, the Woman's Auxiliary will have a meeting in the Parish Hall at three o'clock.

The President, Mrs. J. P. Archer, spent last week in Toronto as a delegate to the annual meeting of the Auxiliary held there, and she will give a report of the annual meeting on Thursday.

The Boy Scouts, who hold their meetings every week in the Parish Hall, are having a large number of boys attending and the meetings are very enthusiastic, planning their work for the coming months.

The annual meeting of the Seymour West Woman's Institute, was held at the home of Mrs. George Longmuir on Thursday afternoon, May 15th, 1924, at half past two. The president presided. The song, Maple Leaf, was used for the opening, followed by the Lord's Prayer. After the secretary's minutes were read and adopted, the business was taken up.

It was decided that the Institute go to Norwood for June 13th for a special day and that the regular June meeting will be held at the home of Mrs. James Watters.

On motion the secretary was asked to write to Norwood's Institute to see if they could be of any assistance in their programme or with the lunch. A vote of thanks was tendered the president and secretary for their work during the past years. A report of the year's work was then given by the secretary, Miss May McArthur, and on motion of Mrs. Thos. Dunham and Mrs. Roy Flemming, this report was accepted.

In answer to the roll call, every member responded by paying her fee for the next year.

Mrs. Chas. Macoun and Mrs. Cecil McCullogh took charge of the election of officers.

The following lunch committee for the coming year on motion of Mrs. T. Dunham and Mrs. Macoun, was appointed: Mrs. Douglas Rutherford, Misss Jessie Anderson, Mrs. Thos. Dunham, Mrs. Geo. Vonvolkenburg, Miss Irene Brown and Mrs. David Stillman.

Flower committee— Miss Kathleen Longmuir and Mrs. Cecil McCullogh.

The new officers and directors for the year were appointed:

President—Mrs. Geo. Vonvolkenburg.

1st Vice-Pres.—Mrs. Robert McCullogh.

2nd Vice-Pres.—Mrs. Roy Flemming.

Sec.-Treas.—Miss May McArthur.

Assistant Sec.-Treas.— Miss Hattie Hooper.

Directors — Mrs. McKee, Mrs. James Watters and Mrs. David Stillman.

District Director—Mrs. Geo. Vonkenburg.

District Representatives— Mrs. Reg. McCullogh, Mrs. Jas. Watters and Miss Josephine McConnell.

Home and School committee — Mrs. Chas. Macoun, Mrs. A. Watters, Mrs. Geo. Brown, Mrs. David Stillman, Mrs. John Locke, Mrs. Geo. Vonvolkenburg and Mrs. Gordon Shearer.

Programme committee — Miss Josephine McConnell, Irene Brown, Jessie Brown, Edna Dunham, Hattie Hooper and Kathleen Longmuir.

Auditors— Mrs. Thos. Dunham and Mrs. Reg. McCullogh.

Special Music.

The music on Sunday night, in the Methodist church, by the choir and voluntary by R. T. Cowell, organist and choir leader, was in memory of the members of the church, who have recently died — Mrs. Sloggett, Mrs. Winters and Mrs. Bateson.

The Ladies' Aid meeting will be held on Thursday afternoon at the home of Mrs. C. B. Williams, Inkerman street, at half-past three o'clock, when the new president, Mrs. J. A. Irwin and the other officers newly appointed, will preside.

A Heavy Frost.

Jack Frost made us a visit on Sunday night and formed quite a crust on the ground and made some of the early blossoms and plants wither. Many of the gardens are still unploughed as the ground is so wet and cold. This will make the early vegetables expensive for those who have to buy.

District Meeting.

The district meeting of the Campbellford district of the Methodist church is held in Campbellford church on Tuesday,. May 20th Morning session for the ministers and afternoon session for both ministers and laymen.

Personals.

Miss Matilda McLenaghan, of Perth, who is attending Normal at Peterborough, spent the week end with Mrs. Claude Duncalfe, Rear street.

Mrs. I. T. Frederick, Grand Road, who visited her mother, Mrs. Peters, Mount Dennis, for the past six weeks, returned to her home on Friday. Mr. Frederick, who has been away on a business trip for some time, spent the week end at his home.

Mr. Harold Maguire, son of Mr. S. A. Maguire, Sebastapool street, who is at the hospital in London, is visiting his father and other relatives for a week.

Mr. S. Winters, who has been at his parents' home on Wellington street, attending his mother's funeral, returned to his home in Toronto on Monday.

Mrs. Geo. Smith, Front street, left on Monday to spend a couple of weeks in Toronto with friends and relatives.

Mr. and Mrs. Skinner and daughter, Ursula Hodge, motored to Campbellford to spend the week end with Mrs. Skiner's parents, Mr. and Mrs. Ploughman and Mrs. Hodge. Mrs. Skinner and daughter will make an extended visit.

Mr. W. Peckett, Queen street, motored from Toronto on Sunday. Mrs. Peckett and family returned with him on Monday.

Mr. Ernest Skitch of Toronto, is spending a week with his parents, Mr. and Mrs. Edward Skitch, Rear street.

Mrs. (Dr.) Macoun left on Friday with her brother, Mr. Albert Senior, who lives at Auburn, N.Y., to visit him and her mother, Mrs. Senior.

LACROSSE PRACTICE

The Junior Lacrosse team will hold a practice at Central Park on Wednesday at 6 o'clock. All those wishing for a try-out are requested to be present.

Salt Beds of Utah Make Auto Speedway.

SAN FRANCISCO, May 20—The opening of the Victory Highway, the shortest transcontinental route from New York to San Francisco, this year, will make available for motorists what is considered a perfect speedway, the great salt beds along the Wendover Cutoff in Utah. The salt beds are level and absolutely "non-skid." They were formed by the same process as the Great Sale Lake.

During the rainy season a foot or more of water covers the beds, but in summer the water evaporates, leaving an area of many square miles on which tourists can test out the racing qualities of their machines. The salt is several feet thick and comparatively pure.

The inaccessibility of the salt beds heretofore prevented their use for racing. Some years ago, however, Tedd Tetzlaff set a record of 120 miles an hour on them. Racing men here say there is practically no limit to the speed that might be made on the salt beds. They predict that the opening of the Wendover Cuoff will make them great proving grounds for racing cars.

From the highway approaches will lead to the beds at frequent intervals.

SCENE FROM "AFTER SIX DAYS" AT THE GRAND TO-NIGHT AND TO- MORROW.

VAST AIRFLEETS TO FOLLOW THE PATHWAY OF ANCIENT CARAVANS THROUGH ASIA

Each Nation Has Routed Its Flyers For the Lap Between Asia and Europe On the Old Caravan Trail

TOKIO, May 20—To knit Japanese Saghalien more closely to the rest of the empire, the cabinet has decided to put into force there several laws which heretofore have not applied to this northern possession. These include the conscription law, which will make inhabitants of Saghalien liable to service in the army, the nationality law and the census registration law all calculated to increase the control of the central government.

The southern half of Saghalien, which became a Japanese possession as a result of the Russo-Japanese War, has made remarkable progress in the development of administrative organs and community life, according to Tokio officials, and the time is considered ripe to administer that territory as an integral part of the empire.

BAILIEBORO CORRESPONDENCE

BAILIEBORO, May 20. — The farmers of this district have for the last few weeks been anxious about the question of feed for their stock. On account of the long backward spring, the grass and pasture have made very slow progress, and the feed in the barns has been rapidly decreasing.

The majority of the farmers have turned their young cattle out to pasture on what little grass that has grown, but the weather has been too cold and damp to put the horses and milch cows out.

A number have turned their milch cows on the side roads in the daytime, but even there where the sides are well sheltered, and the first grass is generally obtained, the pasture is so far very scarce.

During the past two weeks there has been very little work accomplished on the land. The farmers have been doing odd chores around the farm, so that when the fine weather does come they will be able to go ahead without anything to hinder them. Many are engaged spreading the manure that was drawn onto the land during the winter, while others are busy erecting fences, drawing gravel for road work, etc.

A New Boat-House.

W. D. Hibbard has torn down his boat-house at Barnardo Landing and erected a much larger one, measuring about thirty-five feet in length, by twenty feet in width. The Lang brothers of Bailieboro were the chief carpenters for the erection. Mr. Hibbard has also purchased a number of fine new skiffs, as he intends to run a boat livery on a larger scale than he has in previous years.

Still Fishing.

A number are daily taking advantage of the still fishing on Rice Lake, although there are no reports of any large catches as yet, still the pickerel and mud-cats are biting fairly good.

Reproduce Play.

The members of the Guild of the Anglican Church are planning to reproduce their play, entitled "Lodgers Taken In," in the basement of the church on May 23rd. They first staged this play in February last, and although the roads were extremely bad at that time, still they had a packed house, and the play, which is full of fun, is well worth presenting again for the benefit of those who may not have heard it before.

Mrs. Jno. Deyell, of Lindsay, was a guest of her parents, Mr. and Mrs. Jno. White, for over the week-end.

Mrs. A. H. McConnachie left for Montreal on Friday to meet her neice, Mrs. Wm. Loughlin, who is expected to arrive in that city on Sunday from Scotland, to join her husband, Mr. Wm. Laughlin, of Peterboro.

Misses Lettie and Viola White, of Lindsay, spent the week-end the guest of their parents.

Mr. and Mrs. Geo. Sauce have recently moved into the residence owned by Mr. Jas. Jackson.

The Mission Band and Trail Rangers of the Methodist Church are planning to hold a sports day on the school grounds on Victoria Day

OLD AGE PENSIONS BROUGHT UP AGAIN

Tom Moore Presented the Memorandum in the House of Commons To-day.

OTTAWA, May 20.—(Canadian Press.)—Tom Moore, President of the Trades and Labor Congress of Canada, presented a memorandum to the House of Commons committee on old age pensions to-day. There was an imperative need in Canada, said Moore for old age pensions. It would not, he believed, destroy the habits of thrift. Emphasis in Canada was placed upon young men with the result that aged worker frequently found himself in a difficult position.

DR. E. BIDWELL URGED ABSOLUTE RECTITUDE

He Made His Eleventh Annual Charge to the Anglican Synod of the Diocese of Ontario Yesterday.

KINGSTON, May 20.— (Canadian Press.)— In his eleventh annual charge to the Anglican Synod of the Diocese of Ontario, delivered this afternoon, Right Rev. Dr. E. J. Bidwell urged "absolute rectitude" in dealing with the public revenues.

"It must not be forgotten," he said, "that there are certain reasons for misgiving in our national life, it would not be right to pronounce upon matters which are still subjudice, but it is possible to say this, prime requisition that we make of our public men is that they should be above suspicion in the matter of their personal honor. We are ready to condone mistakes of judgment in the policy, but we do demand inflexible uprightness in their dealing with the public trusts committed to them. We must get rid once and for all of the idea that there is any difference between sharp practice with government with one's fellow citizens."

THEATRES

AT THE GRAND

"AFTER SIX DAYS."

The Grand is offering its patrons, something new in motion picture productions in "After Six Days," the mammoth screen visualization of the story of the Old Testament from the Creation to the Songs of Solomon. Nothing quite like it has been seen here. This huge production, which lives up to the claims made for it as to its size and expense, follows the Bible story with realism and impressiveness, that are most effective

Thousands of people, hundreds of animals, massive buildings, sets that must have cost a small fortune, are employed in "After Six Days," and the picture is produced with such an evident prodigality in the matter of cost, and with such faithful attention to detail, that those who see it are impressed with the fact that it is probably the most unusual picture play ever made. The big scenes of "Intolerance," wonderfully planned and executed as they were, are surpassed by many of the episodes pictured in "After Six Days," and it can easily be believed that the picture took five years to make, and involved an expenditure of over three million dollars.

The acting of the large cast is superb. The characters of the Old Testament are brought to life by the historical ability of the players chosen for the principal roles and particularly noteworthy in the presentation given of Noah and of Joseph, the actors in these respective roles being particularly worthy of the responsibility entrusted to them. Scenes in the Garden of Eden, the murder of Abel, the great flood, Noahs ark, the destruction of Sodom and Gomorrah ,the adventures of Joseph, Moses and the Ten Commandments, the exodus from Egypt, the division of the Red Sea for the passage of the Israelites, the wilderness experience of the latter, and other features of the Old Testament, are pictured with wonderful realism. It is a screen masterpiece that should appeal to every one because of its dramatic and historical value.

"After Six Days" will be seen again at the Grand to-night and to-morrow night.

The Grand's Orchestra adds to the effect by a splendid rendition of a special score.

AT THE CAPITOL

A screen dramatization of one of Mary Roberts Rinehart's popular mystery melodramas is the feature picture at the Capitol Theatre just now, in "The Breaking Point," a dramatic story that visualizes the dilemma confronting a victim of the strange disease, amnesia, that wipes out memory and changes its plaything into an entirely different being. Matt Moore has an exacting dual role in this production, which shows him in turn as the reckless millionaire, Judson Clark, in love with the popular actress, Beverly Carlysle, a part suited to its portrayer, Nita Naldi, and as Dr. Dick Livingstone, the successful, quiet young physician, engaged to the demure little Elizabeth Wheeler (Patsy Ruth Miller). There is plenty of action in this picture, which has several changes in atmosphere. A whirlwind, tempestuous romance opens the presentation, with Clark quarreling with Beverly's husband, then fleeing in the storm from the realization that he has murdered him. Later, Dr. Dick Livingstone takes the centre of the stage, making love in peaceful fashion to the pretty Elizabeth, and again he encounters Beverly in the dressing-room of a theatre. The star reporter of a big daily has a good part in the story, hounding the actress and Livingstone until their disgrace is imminent, then relenting and helping them, finally unearthing the real villain of the piece. Good characterizations of the various actors are outstanding in this picture.

The comedy is a Neal Burns' mix-up, with the genial comedian in the stellar role of "Dandy Lions," an episode in which he essays to appear very courageous, in his efforts to win his lady love.

The vaudeville act is a mixed duo, with Vincent and Davey presenting "Remembered?" an interlude of excellent comedy and singing. The lady's solos include a pretty rendition of "Alice Blue Gown," and the man does some good work in his vocal numbers. The pair have a line of quickfire dialogue that makes their act entertaining and pleasant.

AT THE REGENT

SIDELIGHTS ON REAL SHEIK ARE GIVEN BY ACTRESS.

Wanda Hawley Tells Her Impression of Those She Met in Egypt.

Interesting sidelights on real sheiks are supplied by Wanda Hawley, who recently returned to Hollywood after spending six months in Egypt, and who will be seen here at the Regent Theatre to-day in "The Man From Brodney's," a Vitagraph special production based upon the famous novel of the same name by George Barr McCutcheon.

Upon her return to this country, Miss Hawley expressed her delight in getting away from the "sheiks" who have become standard-bearers in literature and drama of to-day.

Miss Hawley takes exception to the general conception of what a sheik really is. She reports that the spelling of sheik is wrong. In Egypt the spelling is "sheykh." Even the pronunciation is wrong, according to the actress. It is pronounced "shake."

Miss Hawley says the average sheik is 50 years old. He is dignified to the extreme. If he is Bedouin he respects white women like angels. If he is an Egyptian, no white woman will have anything to do with him, she reports.

"And regardless what his race," Miss Hawley adds proudly, "he doesn't come one-two-three in a race for love-making honors with our own American lads. And for riding, the sheik has been overplayed. He can't even do as well as our own cowboys.

In "The Man From Brodney's" Miss Hawleys appears as the flirtatious Lady Deppingham, one of the heirs to the rich island of Japat, in the South Seas. J. Warren Kerrigan plays the title role. In the all-star cast besides Mr. Kerrigan and Miss Hawley are Alice Calhoun, Miss DuPont, Pat O'Malley and Kathleen Key.

AT THE ROYAL

FINE DRAMATIC STORY OF A GIRL'S STRUGGLE CAPITALLY STAGED AND DIRECTED

Once in a while a picture comes along which bears such a close resemblance to life that the spectator sits up in his seat and follows its surging story with the deepest interest. Such a picture is "East Side, West Side," adapted from the successful play of the same name by Leighton Osmun and Henry Hull. New York City, that fertile field for rich dramatic stories, furnishes the background. All of us know that the East Side is that crowded section of the city wherein dwell the poor, strugglers, while over on the West Side, not so many blocks away, dwell the more fortunate. Around these two sections palpitates a drama which is ever so human and charming, and romantic to boot.

It brings out accurately that a girl does not necessarily have to live on the East Side if she is determined to better herself. But it also brings forth that she does not have to pay the price of the tempter, to be taken away from such a sordid environment. Little Lory James had unbounded faith in herself. She would not follow the primrose path even though it meant living in squalor and working her fingers to the bone. But through a friendly physician she was carried out of her environment and placed in a rich home on the West Side, where she occupied herself in doing secretarial work for a young man, who needed relaxation to relieve his mind.

The girl was like a ray of sunshine. She took him out of himself, and it wasn't long before they found themselves in love. The girl was immensely happy. She had proved to herself and her friends that the virtuous path paid after all. But the conflict came back into her life with double measure —since she was in the throes of deep love. The young man's mother, upon whom he was dependent, threatened to disinherit him if he did not give up his attention to the pretty secretary. The latter, defiant, yet humble, promptly packed up her belongings and left, rather than suffer herself or her fiance to be humiliated. She did not want to stand in the young man's way. But the boy proved that he had a mind of his own, for he also threatened to go out of his mother's life and never see her again unless she begged his sweetheart's forgiveness. Thus he won his point. Yet there was an obstacle to erase, for the girl had inherited a fortune of her own. And unless his fortune was coming to him he could never marry her. The mother's forgiving nature solved the puzzling question and happiness was the reward for all concerned.

The picture teems with local color and atmosphere, and shows a vivid and true cross-section of life in New York City—the town that O. Henry called Bagdad on the Subway, because of its rich glamour or romance, its color and sweep. "East Side, West Side" is one of the most human pictures which have ever played the Royal. It will bring tears to the eyes and smiles will follow the tears. It surges with fine dramatic force, leading straight to a powerful climax which carries deep suspense.

CANADIAN METROPOLIS FIGURES IN PICTURE

A number of scenes in the Allen Holubar production, "Slander the Woman," showing at the Royal Theatre, Thursday, are laid in Montreal, the gay and cosmopolitan metropolis of the Dominion of Canada. Here each winter, gather the elite from various sections of Canada and the United States to participate in the winter sports and social activities.

With a large French-Canadian population, Montreal is undoubtedly one of the most picturesque cities in North America, and annually thousands of tourists visit this historic metropolis where Volstead amendments are unknown.

In "Slander the Woman," starring Dorothy Phillips, the city of Montreal is shown. And despite the fact that the locale of the production is Canada, not one Royal Northwestern Mounted Policeman is employed in any of the scenes.

GRAND

TO-NIGHT 8.15 p.m.

TO-MORROW 2.15 and 8.15

After Six Days

Featuring

"MOSES AND THE TEN COMMANDMENTS"

and

"THE MIRACLE OF THE RED SEA"

ADMISSION
WED. MAT. 27c
NIGHTS 27c-55c

Special Music

GEORGE OF ENGLAND LIKES A JOKE

LONDON, May 20 — "Well, Mr. Morrison, have you brought your fireman's helmet with you?" said King George with a twinkle in his eye to R. C. Morrison, Labor M. P. for North Tottenham, when he attended a court function recently.

Morrison tells this story against himself and also the reason for the king's jocular remark. It appears Morrison in a recent speech said that if he had known what gorgeous dresses and uniforms were to be worn at the Speaker's levee, he would have borrowed a fireman's helmet.

It Pays to Advertise.

ROYAL

NOW AT 2.30 AND 8

A VITAL CROSS-SECTION OF LIFE AS IT IS FOUND IN NEW YORK—A GIRLS STRUGGLE FOR LOVE AND HAPPINESS.

KENNETH HARLAN and EILEEN PERCY in AN IRVING CUMMINGS MASTERPIECE ENTITLED—

"EAST SIDE—WEST SIDE"

—ADDED COMEDIES AND NOVELTIES—
MATINEE DAILY 2.30 10c-15c EVENINGS 8 p.m. 20c-25c

COMING THURSDAY: A Drama of a women's soul on trial. "SLANDER THE WOMEN" with Doorthy Phillips

THE PIC' OF THE PICTURES

Market Day on Friday this Week

ROBT. FAIR & CO. LTD.

New Coats and Suits for the Holiday

WEDNESDAY BARGAINS

Mail Order Shipped Same Day

New Crepes for Over Blouses, Special Price, yard $1.95

59c to 75c Union Check Dress Goods for 25c yd.
5 pieces of black and white and grey and white. 36-inch.

$1.00 Natural Pongee Silk for 79c yd.
33-inch. Specially suitable for curtains, as well as blouses, dresses, etc.

$1.59 English Broadcloth Silk for $1.39 yd.
BROCADED SILK FOR UNDERWEAR, 36-INCH, $1.45 YARD

250 Pairs of $1.00 "Kayser" White Chamoisette Gloves Perfect Quality, sizes 6½ to 8, Wednesday - - - - pair 25c

$1.00 SILK HOSE FOR 49c PAIR
Substandards, in black or brown. Sizes 8½ to 10. On Sale at 9 a.m. tomorrow.

$1.10 SILK HOSE FOR 69c PAIR
Standard quality, in black or brown. Sizes 8½ to 10. 100 pairs on Sale at 9 a.m. tomorrow.

Boys and Girls Ribbed Black Stockings, sizes 6 to 9½ Regular Prices were 45c to 55c, Wednesday Sale Price, - - par 29c

$3.98 DAMASK TABLE CLOTHS, SPECIAL FOR TOMORROW AT - - - - $2.50
2 x 2 size. 5 only. On Sale sharp at 9 a.m.

BATH TOWELLING, cream with grey and white stripe. Sale price, yard 20c

ALL-LINEN DISH TOWELLING, in check or plain, 23-inch. Sale price, yard 39c

HEMMED SHEETS, of good quality sheeting, 2 x 2½ yards. Special price, each .. $2.25

WHITE COTTON SPECIAL, 34-inch. Sale price tomorrow, yard, 20c

KNITTED ENGLISH DISH CLOTHS. Regular 10c. Wednesday special ..... 4 for 25c

UNBLEACHED SHEETS, of English twilled sheeting, 2 x 2½ yards. Regular $2.25. Sale price, each $1.75

BLEACHED DAMASK TABLING, 54-inch, splendid quality. Sale price, yard 75c

APRON CLOTH, in grey and blue-grey, 32-inch, for, yard 25c

"HOSPITAL" BRAND WHITE SHEETING, 2 yards wide, standard quality, for, yard 75c

SPECIAL SALE PRICE FOR 5 PIECES OF FANCY RATINE, 38-inch, that were made to sell from $1.25 to $2.00. Sale price, yard $1.00

PLAIN FRENCH RATINE, 10 shades, 38-inch, to sell at, yard 75c

36-INCH PRINTED PERCALES, white with small designs. Regular 35c value. Sale price, per yard 28c

"ANDERSON'S" GINGHAMS AND CHAMBRAYS in all sizes and colored checks, 32-inch. Some were up to 75c. Sale price, yard 49c

"ZIMMERKNIT" BLOOMERS, in sand, mauve pink, grey and white. Regular 75c, for, pair ... 59c

"ZIMMERKNIT" CHILDREN'S WHITE PANTLETS, for 2 to 12 years. Regular 35c to 45c. Sale price, pair 15c

SPECIAL SALE OF VESTS, with tailored, opera and fancy tops. Regular 75c, for, each 59c

75c TO $1.25 WIDE RIBBONS, 35c YARD
25 pieces of Plain and Fancy Silk Ribbons, from 6 to 10 inches wide. On Sale at 9 a.m.

$5.00 TO $6.50 HANDBAGS FOR $3.50 EACH
Plain, fancy and beaded, in many styles and shapes. Traveller's samples.

2 Only Sand Tricotine Coats up to $30.00 your choice for $21.00

Navy and Black Tricotine Coats to sell from $23.50 to $42.50

Coats from $5.00 to $21.50
Ladies' and misses' sizes, in novelty stripe and plaid sport style.

Tricotine Suits $23.00
5 only. Sizes 16, 18 and 20. On Sale sharp at 9 a.m.

Maids' House Dresses $4.50
Made of black Miami lustre, with white organdie collars and cuffs. Sizes 36 to 42.

$1.50 House Dresses 98c each
Made from ginghams, prints and chambrays.

Black Sateen Slips $1.25 each

90c Curtain Madras 69c yard
Floral and conventional designs, taped edge and specially for dining or living-rooms.

$2.00 Colored Curtain Madras for $1.00 yard
Half-price. 50-inch. Blue, green or mulberry.

Rubber Stair Treads 25c each
7 x 18 inches. Dark brown shade. Regular price, 35c each.

45c Bungalow Curtain Nets for 29c yard
White or cream. 36 inches wide. Very special for tomorrow.

Oilcloth and Linoleum
Special prices for Wednesday selling. Plenty of designs to select from.
1, 2 and 2½ yards wide. Square yard 55c
2, 3 and 4 yards wide. Square yard $1.05

LOCALS

DR. T. P. McCULLOUGH, Eye, Ear, Nose and Throat Specialist, 166 Brock St., Phone 36W. dtf

PETERBORO RANGERS BAND
Will meet to-night at 8 p.m. for practice. Everyone attend.

PHONOGRAPHS REPAIRS.
T. Griffin, 124 Park street, opposite C.G.E. Phone 2163W. Prompt attention. 13d124 1950

CARD OF THANKS
Mrs. Caddigan wishes to thank the employees of the Auburn Mill, for their kind help and sympathy during the illness of Mr. Earl Caddigan.

SYMPHONY ORCHESTRA MEMBERS
All members of the above Orchestra and those with their motor cars, are asked to meet at the Conservatory at sharp 6.45 Wednesday evening, for their trip to Millbrook. 1d 120

BOXWOODS
Choice specimens of these ideal porch decoration plants $2.50 per pair up. Peterboro Floral Co., 'Phone 1395. 1d 120

NOTICE
When you need a window cleaner, Call 1363 and we will be there. W. Foster, City Window Cleaner, 'Phone 1363W. 26d 142 2032

NOTICE.
All Accounts outstanding to John Hodson, Milkman, must be paid by 1st June, or will be put in for Collection. 3d-120-2046

COBOURG PAVILION.
Victoria Park Pavilion, Cobourg, Ont., opens May 24th. Edward Hyland and his orchestra, late of Sunnyside Pavilion, Toronto, will furnish the music. 1d-120-2072

EXPERT LAWN MOWER GRINDING, $1.00 EACH.
At Taylor's. Highest class workmanship. Called for and delivered. 'Phone 109J. Saws filed and set. Cutlery grinding. Umbrellas repaired and re-covered.—The Sheffield Cutler, 219 Hunter Street West. tts

DO YOU NEED AN ACCOUNTANT?
If you want your books audited or adjusted; if not satisfied with your book-keeping system; if you want your income tax return prepared for this or other years, or want some dispute adjusted. H. K. Middleton. Phone 911. dtf

CARD OF THANKS
Mr. and Mrs. H. D. Hutchinson wishes to thank Dr. McCullough and the nurse, also Duffus Motor Sales and employers and other friends for floral tributes and expressions of sympathy shown during the illness and death of the former's adopted mother, Mrs. Mary Faux.

ST. JAMES' CHOIR CONCERT.
An inadverent omission in the list of names of solists in the recent successful cantata, "The Building of the Ship," rendered by the choir of St. James' Methodist church, was that of Mrs. Ruby Cutmore, who gave several fine selections as one of the solists of the cantata.

TOPS FOR CAR OR TRUCK.
Auto top and cushion covers of all makes and models fitted to your car; also truck tops, cushions and windows. Buggy tops recovered and repaired.
The undersigned has followed the carriage trimming trade in Peterborough for forty-five years as a specialty, and can assure satisfaction to all comers. Call at 464 George street. G. R. McCrea. s-tu.-135.

T. S. & S. CO.
Carry a stock of ribbons for all makes of typewriters. We guarantee them and have never yet had a complaint. It will pay you to get our prices before ordering. We also sell, rent and repair typewriters. Our work is right and prices very reasonable. We are here at your service and solicit your business.
Typewriter Service & Supply Co., 332½ George Street. 'Phone 229-W. dtf

DON'T DELAY ANOTHER MINUTE.
The Empire's "Bonniest Baby" contest closes May 31st., just two weeks away. Don't let the opportunity pass. Your Baby may be the winner of the thousand dollar prize. Make the appointment at once to have the photograph taken.
Our closed car will be sent for you. See special display in Studio Window.
THE ROY STUDIO
140½ HUNTER STREET
"The Photographer in Your Town" 6d-121

A HANDKERCHIEF SHOWER.
An event of local interest took place on Friday evening, May 16th, at the home of Mr. and Mrs. A. Scott Smith township, when the friends of Miss Lillian Edmison gathered together to bid her farewell before leaving for Nicholls Hospital, where she will enter as a nurse-in-training. It took the form of a handkerchief shower and Miss Edmison received many beautiful handkerchiefs.
The rest of the evening was spent in games and music after which refreshments were served.
The best wishes of the community go with Miss Edmison in her new occupation.

"Presentation Gifts"

If you are purchasing a Gift for a Wedding you will find a very nice assortment from these gifts.

Silver Sandwich Trays,
Silver Bread Trays,
Silver Comports,
Silver Tea Sets,
Silver Casseroles,
Silver Pie Plates
Silver Trivets,
Silver Candlesticks,
Cabinets of Silver.

We will be pleased to show these new gifts and you will find the prices very reasonable.

WARNE BROS.
"Diamond Hall"
349 GEORGE ST.
'Phone 880

THE BOYS BAND GAVE A CONCERT

Special Features by the Young Musicians--From Father to Son.

In the Salvation Army Temple last evening a very successful concert was given by the Boys' Band, with a good attendance. The band, which has a personnel of about 40 players, is composed of youthful musicians, whose tuition at the hands of Adjutant Smith, has been a matter of painstaking, careful attention to good music, with the result that this group of junior Salvationists rendered a programme last evening of which any organization might be proud. The band gave five selections, four led by Adjt. Smith, the fifth by the small bandmaster, Willie Brooks, who was presented last evening with a kettledrum.
Special features of the evening's programme were a violin solo by Bernard Smith, a cornet solo by Bramwell Smith, a euphonium solo by William Perryer, and an instrumental quartette by Ronald Routly, Garth Braund, Gordon Braund, and Clifford Pearcy; also a vocal duet by Mrs. Mendell Braund and Mrs. M. Shadgett. Mr. R. C. Braund acted as chairman.
During the evening a collection was taken up to defray the expenses of the new kettledrum presented to the small bandmaster, the proceeds totalling fourteen dollars.
One of the instruments played in the band last evening was a cornet which has an exclusive "Braund" stamp. Mr. R. C. Braund used this instrument thirty-two years ago, when captain of the Army band in Hamilton, and it was played in succession later by his wife, who played it for about seven years, then by his three sons, Mendall, Grant and Gorth

Society

Mr. James Browne of Peterborough, rendered a vocal solo, "Lord I am Coming Home" at St. Andrew's church Sunday evening. Mr. Browne possesses a pleasing tenor voice and rendered the solo with taste and expression.—Lindsay Post.

Miss Winnifred Marshall, daughter of Rev. W. R. Marshall, of Sevenoaks, England, arrived to-day, per Steamer "Ausonia," and is to be the guests of Mr. G. A. Smith during the summer.

Mr. W. T. Belleghem has taken a cottage at Chemong Park and not Mr. A. W. Belleghem as previously reported.

Mrs. W. Lloyd Wood, of Lindsay (formerly Miss Ida Sanderson, of this city), gave an interesting organ recital in Omemee Methodist church last week, assisted by Mrs. W. E. Reesor, soprano soloist.

PETERBORO WILL OBSERVE HOLIDAY

Although there has been some discussion in other centres as to the exact date when Victoria Day will be observed this year, Peterboro has decided definitely to observe the occasion on the 24th itself, which is Saturday of this week. The usual occurrences on a public holiday, the closing of stores, etc., will take place in Peterborough on Saturday next. The farmers' market will be held on Friday.

WEDDING BELLS

FORSYTH—GUTHRIE.
At eight o'clock last evening the marriage was solemnized at the home of the bridegroom's parents, Mr. and Mrs. Walter Forsyth, 146 Park St., of Edna May Guthrie, daughter of Mr. and Mrs. John Guthrie, of Millbrook, and Douglas L. Forsyth. The ceremony was performed by the Rev. Robert Pogue.
The bride, who wore a smart suit of navy, with hat to match, and carried a bouquet of Ophelia roses, was attended by Miss Ada Forsyth. Mr. William Potts acted as best man.
After the ceremony a dance was held, with service of dainty refreshments. Mr. and Mrs. Forsyth will reside in Peterboro.

FIVE MILLON DOLLAR ACTION

Against Nine Former Directors of the Home Bank.

TORONTO, May 20 (Canadian Press). — Suit for $5,000,000 has been launched by the liquidators of the Home Bank of Canada against nine of the former directors of the institution, seven of whom are facing criminal charges, M. J. Haney, former president of the bank, and J. Ambrose O'Brien, of Renfrew and Ottawa, who was a director in 1919-1920.
Damages are sought "for losses sustained by the bank, its creditors and shareholders, by reason of the misconduct, misfeasance, malfeasance and negligence of the defendants."
The claim is made by G. T. Clarkson and I. E. Weldon, liquidators, against Herbert J. Daly, R. P. Gough, S. Casey Wood, F. J. B. Russell, J. F. M. Stewart, M. J. Haney, C. A. Barnard, Clarence F. Smith, and J. Ambrose O'Brien.

FORCED TO MARRY AT THE POINT OF A GUN

TORONTO, May 20.—(Canadian Press.)— That he was lured into the country for a motor ride and on the roadside forced at the point of a revolver to marry a young woman, was the story told to the police and to Fred Williamson, of the Central Marriage Bureau, by John O'Neil, of Toronto, this morning.
O'Neil alleged that he went motoring with his bride, her two brothers and a stranger. Out in the country they drove up a side road and the marriage ceremony was performed by a stranger who was attired in cassock and surplice. The brothers, he said, presented revolvers and made some remark about going to secure justice.
The police are investigating.

NATIONAL BANK MAN BEFORE HOUSE TO-DAY

OTTAWA, May 20. — (Canadian Press).—State systems of Bank Inspection in United States are "some what loose" and therefore there are proportionately more failures of state Banks than of National Banks, said John W. Pole, Chief National Banker Examiner of Treasury Department, Washington, before Banking and Commerce Committee of House of Commons this morning. Mr. Pole gave statement in support of methods of examination or inspection of National Banks and was questioned freely by members of committee as to differences between Canadian and American Banking Systems.

IN LOVING MEMORY
Of Sarah Ann Wilson, Beloved Wife of William Robison, North Monaghan, who died April 26th, 1924:
Friend of my childhood's sunny hours,
How oft we've roamed the woodland bowers,
Culling the wild, sweet scented flowers,
By Brayley's stream that grew,
In early youth's unclouded day,
To school we ever took our way,
Together, when our spirits gay,
Nor care, nor trouble, knew.

And time, in firm affection's bond,
But bound our hearts, in friendship fond,
The power of time, and change, beyond,
More close, from year to year.
For friendship knows no dull decay,
Though dimmmed awhile its glorious ray,
'Twill our brief parting yet repay
In a far brighter sphere.

Alas, at life's meridian height,
Fell suddenly that withering blight,
And health and ease their lasting flight,
From her frail form had ta-en;
Direful disease, by Heaven's decree,
Her constant guest, till pityingly,
Death from her suffering set her free
From languishing and pain.

Seventeen long years, she bravely bare,
Her weary trial, murmuring ne'er,
With strength and patience, born of prayer,
Sufficient day by day.
Nobly she bore that heavy cross,
Suffered of every joy the loss,
And counted all earth's gain but dross,
Now wears a crown for aye.

Come To Campbellford May 23

To Celebration at Fair Grounds, under the auspices of the SEYMOUR AGRICULTURE SOCIETY. Good day of clean sports assured including the following:
Lacrosse, Campbellford and Trenton at 1o'clock. Three horse races; football, Campbellford and Peterborough, and a baseball game with team from Lakefield.
A tug-of-war team from Percy, will go up against the Burnbrae Champions.
ADMISSION, 35c; CHILDREN, 15c; AUTOS 25c.

FOREIGN WORKERS OF Y. AT PRESTON

President of Association in India, Burma and Ceylon Expressed Thanks For New Canadian Secretary Sent to India.

PRESTON, May 20.—(Canadian Press).—At an open meeting of the Y.W.C.A., held here last night, Mrs. Gall, president of the association in India, Burma and Ceylon, brought greetings and expressed the thanks of the National Committee for the contribution Canada made in the fine type of secretary sent to India. A new woman of India, she said, was taking her place, but still required much help and guidance.
Kato San, general secretary in Tokio, pictured the situation in Japan since the earthquake, and Miss Olive McKay, Canadian secretary at Hong Kong, told of the work in China.

GOOD MIXED WOOD FOR CHILLY DAYS

We have on the siding to-day one car of good mixed dry wood, containing a good percentage of hardwood, cut in stove length, and delivered to any part of the city for nine dollars a cord. Just the thing for these chilly days. Order early. W. H. Baker, Peterboro Planing Mill. Telephone 1452J. 1d-120-2071

The railroads of the United States use 125,000,000 new wooden crossties yearly.

BIRTH.
FOWLER. — To Mr. and Mrs. H. Fowler, 118 Lansdowne Street, at Nicholls Hospital, May 19, 1924, a daughter. (Kingston papers please copy).

DIED
EGGLETON—At Nichols Hospital, May 20th., Philip J., son of Mr. and Mrs. W. H. Eggleton, 183 Edinburgh street.

SIGNS
HARRIS & BODDY
Sign Service And Painting Contractors
214 Hunter St. Phone 881

Dr. Goodwin
Chiropractor
PALMER GRADUATE
106-108 Barrie Building.
Lady Attendant. 'Phone 421
Hours: 10-12 a.m., 2-4 and 7-8 p.m.
Office Closed Tuesday evenings, and Thursday afternoon and evening.

CHIROPODIST
DR. N. D. FOOTE
107 Barrie Bldg.
Hours: 9 a.m.-5.30 p.m. Evenings by Appointment.
'Phones: Res. 691J. Office 1730W.
Belleville Tues. and Wed.

Can You Read This?
If you have any difficulty or letters are not clear, you need glasses that will make your eyesight perfect—
Fowler's "Peblo" quality lenses are the finest, and Fowler service a time proven guarantee of satisfaction.
A. A. FOWLER
Phm.B., Eye Specialist.
Ground Floor. - 373 George Street.

FURS
Repaired and Re-Modelled also Cleaned
Guaranteed Satisfaction
REASONABLE PRICES
8 Years Experience in Barries Ltd.
R. F. STABLER
543 Bethune St. Phone 1793

Grady's
QUALIY, SERVICE, FAIR PRICES—THAT'S ALL.
9lb. Sugar for 93c
Oranges, Sweet and Juicy, Doz., 25c
Cocoa, Rockland Brand, ½lb. Tin 14c
Cocoa, Fry's, ½lb. Tin 25c
Aylmer Brand Soups, 2 Tins 25c
Aylmer Brand Pork and Beans, 15c and 25c
Corn, Standard Brand, 2 Tins 25c
Corn, Golden Bantam, Aylmer, per Tin 25c
Fancy Biscuits, Mixed, lb. 25c
Tea, Hearsley Brand, lb. 69c
Tea, Flowerdale, extra fine, lb. .. 80c
American Coal Oil, Gall. 30c
American Coal Oil, 5 Gal. Lots. 28c
We have just received a Large Shipment of FIRE WORKS. Watch for Window Display.
W. J. GRADY
Cor. Lock and Lansdowne Streets.
'Phones 537 and. 2142. Delivery.

BEDDING SPECIALS
You will find all of these Specials the Best Values in the City. Thousands of customers know already. Why not you?
$8.50 Iron Springs, for $5.48
$8.98 All-Felt Mattress, in Half Ticking $5.98
All sizes, for .....
$12.50 All Layer Felt Mattress, for $8.98
$16.50 Iron Cribs, Complete with Mattress $10.98
for .....
$35.00 Brass Beds for $17.98
$16.50 Couches in nice Cretonne for $10.98
ODD PIECES OF FURNITURE WILL GO AT SACRIFICING PRICES.
M. FINE
427 GEORGE STREET.
2d-20-22

LATE WANT ADS.

WANTED—2 BICYCLES, ONE 18 OR 20 in. Frame; one 22 in. Frame, with brake and in good condition. FOR RENT APARTMENT, TWO BEDrooms, dining parlor and kitchenette. Three piece bath. Hardwood floors throughout. Electric fireplace Ground floor. Central. Heated. Apply Examiner for address. 1d 120 2098
MAID WANTED FOR GENERAL housework; family of two. Apply 269 Rubidge street. 4d 123 2074

Open a Charge Account WITH US
We sell all kinds of Furniture, House Furnishings, Carpets, Rugs, Beds and Bedding, Stoves, Baby Carriages, Floor Oilcloths, etc., on easy weekly payments. Prices guaranteed the lowest in the city.
HOME FURNISHING CO.
208 Charlotte Street
H. Florence, Prop.
Phone 1428w
26d-tts-143

We Have Still a FEW of the STYLE A BIBLES Left at $1.98
at EXAMINER OFFICE.

"IT'S CONFIDENCE THAT DOES IT"
CHEESE WITH THE FLAVOR
1923 JUNE CHEESE, well ripened, rich and creamy, lb. 30c
NEW CHEESE, choice make, lb. 22c
ROQUEFORT CHEESE, very tasty, lb. 75c
ROYAL CREAM LOAF, excellent for Sandwiches, Macaroni, or for use in all Cheese delicacies, lb. 40c
KRAFT CHEESE, mild flavour, lb. 40c
INGERSOLL CREAM CHEESE, Package 25c
INGERSOLL PIMENTO CHEESE, Package 15c
Campbell's Creamery Butter - Sweet and Fresh Every Day.
PORTER S. WHITE CO.
334 George St. Phones 1960-1961

CRERAR CENTRE OF NEW ATTACK

Home Bank Enquiry Continues at Ottawa With Directors Under Fire.

OTTAWA, May 20.—(Canadian Press.)— An attack on Hon. T. A. Crerar, former leader of the Progressive party and director of the Home Bank from 1910 to 1918, featured this morning's sitting of the Home Bank Commission. R. A. Reid, counsel for shareholders, named Mr. Crerar as one of the "conspirators" in the history of the Home Bank, charged him with being a party to the issuance of false and fraudulent returns and claimed that, when Mr. Crerar found, from inside information, that the bank was in serious danger, he had sold his stock and got out "when the getting was good."
"I think this was a cold, callous, heartless thing to do," Mr. Reid insisted, "and I think Western Canada will deal with Mr. Crerar when the time comes. An agriculturist is a man who work a farm. Mr. Crerar is one in the true sense of the word because he certainly set out to work the farmer."

LAWSON'S Paino Show Room
New and Second-hand Instruments at Very Low Prices.
Your Inspection Invited.
144 HUNTER STREET

Mr. Reid, referring to the letter written by Mr. Crerar to M. J. Haney on April 8, 1916, in which reduction of capital and reserve of the bank was suggested, charged that a "frame up" was under way between the two men.
At the outset of his argument on behalf of the government, Eugene Lafleure, K.C., stated that he "wished to disassociate himself from the very savage attack on Mr. Crerar."
"If it is true that Messrs. Crerar and Haney conspired to wreck this bank, what becomes of the claim of depositors?" he asked. "Where does responsibility of the Minister come in?"
Mr. Lafleur also objected to the "ferocious attack" made by counsel for depositors on Finance Ministers holding office since 1914 to the time the bank failed. Messrs. Fielding and Drayton had not been represented at the hearings.
Mr. Lafleur dealt with the constitutional point raised by Sir Thomas White as to competence of the Commission to pass upon decisions of Minister of Finance. He thought that Sir Thomas was in error as to the scope of the orderin-council constituting the commission. All that the commissioner was required to do was to determine whether or not state of facts existed which should have caused the Minister to exercise discretionary powers vested in him by the Bank Act.
"Depositors of Home Bank have no legal claim against crown. It is for Parliament to decided if they have any claim on moral grounds," was conclusion of Eugene Lafleur, K.C., Government Counsel in arguing his case before Home Bank Commission to-day. He referred to fact that House of Commons had passed bill indemnifying depositors of Farmers' Bank, which had been refused by Senate.

SIR EDWARD GOSCHEN PASSED AWAY TO-DAY

LONDON, May 20.—(Canadian Press.)—Sir Edward Goschen, the man to whom Chancellor Von Bethmann Holweg is reputed to have characterized in Belgian neutrality treaty as "a scrap of paper," died as his home here to-day.
Sir Edward was a veteran of the British Diplomatic Service, which he entered in 1869 and at the outbreak of the war was British Ambasasdor at Berlin.
It was his final interview with Sir Edward that the Chancellor's famous remark went into the British diplomatic records.

WILLIAM SOUTHAM IS STILL GROWING WEAK

OSHAWA, May 20.—(Canadian Press.)— The condition of Lieut. William Southam, who was injured in a motor accident at Dunbarton, is very low and steadily growing worse. The hospital authorities this morning said he was weaker, and Dr. Macdonald declared that there was no hope for his recovery.

CHINA.
China sold America nearly 187 million dollars worth of goods last year, final report shows. Nearly half of this money was for silk. We also made huge sales to China.
Our foreign trade future, both imports and exports, is in Latin America and the Orient,, rather than Europe. In both markets we'll encounter sharp European competition. The young man who expects to "take up" foreign trade should study at least three languages—Spaniah, Portuguese and Chinese.

JARVIS BOND HOUSE THING OF THE PAST

TORONTO, May 20.— (Canadian Press.)—Bond house of Aemilius Jarvis and Company passed out of existence to-day, after 32 years in business, securities and records of the company being purchased by J. L. Good and Company, Ltd., while several members of the former Jarvis staff are associated with it. No member of the Jarvis firm is in any way interested in it.

A MYSTERY MELO-DRAMA
"The Breaking Point"
VAUDEVILLE
CAPITOL - NOW

The Evening Examiner

PROBABILITIES.
Moderate winds; fair. Thursday — North-westerly winds, partly cloudy and cool, with a few scattered showers.

VOL. LIV., No. 120 , PETERBOROUGH, WEDNESDAY, MAY 21, 1924 PRICE THREE CENTS

C.N. BILLS READ THIRD TIME AND SENT TO SENATE

Opposition Had Facilitated Their Advancement In Commons, Sir Henry Drayton Pointed Out — Doubted the Construction of All of Them — Might Advertise Contracts.

ELECTION MATERIAL.

OTTAWA, May 21.—(By Canadian Press).—Of fourteen remaining Canadian National branch line bills, thirteen received third reading in the House yesterday and went to the Senate. For the greater part the bills passed with little discussion. There was considerable Conservative criticism of the proposed line from Kings clear, N.B., to the St. Croix River, Sir Henry Drayton taking the ground that the line could not be justified as a matter of business. He thought the building of the line should be referred to the railway commission a proposal with which the Minister of Railways did not agree.

One bill —for a line from Lloydminster, Sask., northwesterly for 45 miles—went through committee but was held for third reading.

The line between Kingsclear, N.B., and the St. Croix River, was first called up. After a preliminary explanation by Hon. G. P. Graham, minister of railways, a resolution in favor of the construction of the line passed by the Fredericton board of trade, was read by R. B. Hanson, (Conservative, York- Sunbury).

Drayton's Contention

Sir Henry Drayton said the minister would be well advised to drop the bill. The line could not be justified as a matter of business. Information given to the house stated that the gross revenue to accrue to the Canadian National from freight now handed over to the C.P.R. for transmission to United States lines would not be more than $246,000. The operating ratio on the Atlantic section of the Canadian National was 123.20 and this ratio would not be altered much by the addition of the revenue mentioned. Therefore it was clear that the addition of the traffic mentioned would merely mean a further loss to the railway.

Means Small Economy

Mr. Graham outlined the difficulties attending the establishment of running rights and of governing traffic under those conditions. He urged that the small economy which would be effected by building this road, would be just one more of the collection of small economies by means of which the Canadian National Railways board hoped to make the system pay.

Sir Henry Drayton asked if the increased mileage would not mean an increased operating ratio? Mr. Graham said that Sir Henry talked only of ratios and technicalities.

R. H. Hanson (Conservative York-Sunbury), and Dr. Murray McLaren (Conservative, St. John-Albert), asked a series of questions as to what constituted "operating ratios" and why empties could not be handled so well under a running rights system as with a separate branch line.

Mr. Graham "as a layman" was not so sure about ratios but he said that "you can't buy anything with an operating ratio." Whereupon Sir Henry remarked "not if it is on the wrong side."

Opposition Assisting

Sir Henry Drayton said that there had been criticism in some quarters to the effect that the opposition had been obstructing the branch lines bills. Twelve had been given third readings within an hour a few nights ago. It was against the rules of the House to advance a bill more than step at a time without the unanimous consent of the House. The Opposition had waived its rights in order to facilitate and in two and a half hours guarantees amounting to over $10,000,000 had been put through the House. Sir Henry doubted if work on all the branch lines would be gone ahead with anyway. The contracts would probably be advertised about election time.

Not Political Line

Hon. E. M. MacDonald, Minister of National Defense, reviewed the history of the proposed line between Sunnybrae and Guysborough in Nova Scotia. He was surprised and disappointed that Sir Henry Drayton had insisted in committee that this was a political line.

(Continued on Page 5.)

THE WEATHER.

The temperature was down to 25 degrees last night. This is seven degrees of frost, and the lowest of the week. The old pioneers of this section, of whom there are now but few remaining, were wont to tell of the prevalence of "June frosts," and the dread in which they were held by the early settlers, but since the country has been brought under cultivation these "June frosts" have ceased to trouble.—W.P.

BANKS LIBERAL IN FARM LOANS

J. W. Hamilton, General Manager of Union Bank, Estimates Total Loans In Three Provinces 130 Millions.

WINNIPEG, May 21 (Canadian Press). — "Price levels during the past two years have been more stable in Canada than in any other country in the world," said J. W. Hamilton, general manager of the Union Bank of Canada, in the course of an address before the Dominion Mortgage and Investments Association convention here yesterday.

Owing to the country's dependence upon an export trade, however, the full benefits of this condition, he said, had not been realised.

Mr. Hamilton advanced the belief that the source of farm profits in the West had been too narrow, and that there had been insufficient appreciation of the entirely business character of agricultural operations. "It is quite impossible to raise the price of farm produce by mere expansion of credit to farmers. The need is for curtailment, not enlargement of credit action," he said.

Continuing, Mr. Hamilton asserted that the total loans of the banks to farmers and ranchers in the three Prairie Provinces at the present time amounted to approximately $130,000,000. Placing the number of farmers in the West at 200,000, he believed that the agricultural loaning policy of the banks had been liberal.

Professor J. M. Brown, of the Manitoba Agricultural College, sounded a note of warning against the too fast development of the mixed farming idea, urging gradual expansion instead of suddenly entering upon a responsible and expensive undertaking.

Live stock ,when properly understood, will inevitably become the salvation of Western Canada, declared John Strachan, travelling inspector of the Manitoba Cattle Loan Company. Mortgage and loan men, he believed, could make themselves one of the main factors in the redemption of the West.

Sentence Suspended For Bandit Who Assisted In Recovering Bank Wealth

VANCOUVER, B.C., May 21 (Canadian Press). — "Smiling" Johnny Reid, bank bandit, who earlier in the day had been sent up for trial by Magistrate Alexander, pleaded guilty to complicity in the robbery of the Royal Bank branch at Ladner, B.C., when $128,000 in bonds and cash were stolen, and was given two years' suspended sentence by Judge Cayley on Monday afternoon.

Reid elected for speedy trial.

The robbery of the bank occurred on 28th March, 1922.

Reid was given a similar sentence in Lethbridge, Alta., recently for being implicated in a bank robbery in that Province.

He has been responsible for the return of approximately $900,000 in currency and bonds that were cached by bandit gangs of which he was a member, and which worked in the Canadian Provinces and border states.

Ulster Voted Special Constabulary Estimate

BELFAST, May 21.— The Ulster House of Commons yesterday passed an estimate of £849,004 for the pecial constabulary. It was announced as a result of the developments in the border question no attempt would be made at a reduction of the force and that a supplementary vote would be presented in the Autumn.

ARE YOUR EYES EFFICIENT?

Are they performing their duties as they should? Eyes that are straining to see become tired too soon and cannot give satisfaction. Let us examine your eyes, and if glasses are needed, make them for you. See W. H. Lacey, Optometrist, 410 George Street. Phone 1160.

FOUR DROWNED SUNDAY IN STORM ON SUPERIOR

Fifteen Survivors of the Steamer "Orinoco" Gained Shore and Were Picked Up Tuesday By Tug That Saw Their Fires.

SAULT STE. MARIE, Mich., May 21 (Canadian Press). — In the meagre reports through the wireless comes advice of the loss of the steamer Orinoco, with four lives, in the storm which raged on Lake Superior on Sunday.

The wireless was from the tug Garguantus, of the Lake Superior Paper Company, which ran through wreckage off Point Auxmines, on the northern shores of Lake Superior, yesterday morning.

While searching the wreckage the crew of the Garguantua noticed fires on the shore, and immediately put their tug in where fifteen survivors of the illfated ship had effected a landing.

No details of the loss of the ship have been received here yet.

The Garguantua picked up the men and also two bodies, and were fishing for the bodies of two others at the time the wireless message was sent.

It was not stated how the four came to their death.

The Orinoco, with her tow, the Chieftain, was up-bound light for pulpwood to be picked up on the north shore.

She locked up at the Soo on Sunday, and in the teeth of a strong north-west wind proceeded up the lake.

In the height of the storm the Chieftain was cut loose and drifted safely behind Montreal Island, where it was found this morning by the Gargruntua on her regular trip to the paper company's camps.

The Chieftain's crew is waiting instructions from the Paper Company officials, and will likely bring the rescued crew with the bodies, and also the Chieftain, to the Soo.

The Orinoco and Chieftain are owned by James Davidson, of Bay City, Michigan.

Lake Superior Paper Company tug Gargantua arrived in the Sault early this morning, bearing the remains of two of the five victims. The two bodies brought back were those of William Ostrender and Clarence Carlson, who died of exposure and exhaustion in lifeboats, in the harrowing passage from the boat to the mainland. The dead are: Capt. Anthony Lawrence, aged 42, Cleveland, Ohio; Joseph Wutrz, chief engineer, Saginaw, Mich.; Hugh Gordon, 34, wheelsman, Bay City, Mich.; William Ostrender, 25, watchman, Bay City, Mich.; Clarence Carlson, 24, fireman, Bay City, Mich.; Lawrence, Gordon and Wurtz went down with the ship.

The first news of the wreck was received by wireless to the Spanish River Pulp and Paper Company from Captain D. A. Williams, of the tug Gargantua yesterday afternoon. Captain Williams stated this morning that he had discovered the stranded barge Chieftain, which had broken from in tow of the Orinoco behind Montreal Island. Learning from those on the barge that the Orinoco was in difficulty, he set out in search.

He picked up the survivors, 21 men and one woman, all belonging to the United States, where they were stranded at Micabay and then returned and towed the barge to Batchwana.

It is stated that when Captain Lawrence said the overloaded condition of the lifeboats which were being lowered over the side of the sinking vessel he refused to leave his post and drowned when his boat submerged. Wheelsman Gordon and Chief Engineer Wutrz followed the lead of their captain and also refused to abandon the ship and jeopardize the lives of those on the already overburdened lifeboats.

Orders were received by Captain Williams as he passed through the local ship canal this morning that none of the survivors was to be allowed to leave the ship until an inquest had been held.

It took one of the lifeboats twelve hours to reach the shore and the other one twenty-one hours.

Relating his story of the wreck Earl Gonyan, first mate of the Orinocco, stated that the vessel was heading for Port Arthur to obtain pulpwood and when near Lamb Island, twenty miles north-west of Caribou Islnad, Sunday afternoon, a terrific storm sprang up. It was decided to return to Whitefish, about seventy miles south, but when about twenty miles in that direction the deck of the Orinocco opened up and the crew got the lifeboats ready. Soon afterwards the boat cracked in two with an awful crash. The boat held together in a hinge-like manner for about two hours and the ninetten members of the crew entered the lifeboats, which were lowered to the water. Capt. Lawrence, Gordon and Wurtz refused to leave the ship as the lifeboats were already overcrowded. About nine o'clock at night two lifeboats set out for shore.

Carlson and Ostrenber perished from exposure before the lifeboats reached the shore, and the other members of the crew were severely frost bitten. "We landed, I should judge, about supper time Monday," said Gonyan, "one of the crew killed a porcupine with a club and it was enough to give each of us a bite to eat. We stayed on the beach until the Gargantua came along on Tuesday. We were too helpless at that stage to help ourselves and had practically given up hope of being rescued. We had to remain around the fire and trust to fate. There was lots of dry wood around and we had no trouble in setting fire." Gonyan stated that the tow rope of the Chifetain broke about 4.30 Sunady afternoon.

WANTED

PATTERN MAKERS. APPLY CANADIAN GENERAL ELECTRIC CO., PETERBOROUGH, ONTARIO. 3d 183 279

LIBERALS DENY BOLTING PARTY

Marcil and Fournier Mentioned In Ottawa Newspaper As Included In Liberal Revolt--Explained Absence At Budget Division.

OTTAWA, May 21 (Canadian Press). — Protest against their inclusion in the columns of a local newspaper in the "Liberal revolt" against the Budget were voiced in the House of Commons yesterday afternoon by Hon. Charles Marcil (Liberal, Bonaventure) and G. A. Fournier (Liberal, Bellechasse).

The newspaper editorial enumerated half a dozen Liberals who did not vote in support of the Budget, and included these two gentlemen in the list.

Mr. Fournier read the newspaper editorial and added his protest to Mr. Marcil's. An urgent engagement compelled hm to leave Ottawa at 6.55 a.m. on Friday. The vote did not come until after this. He remained in the House until his train left. "Had it not been for some of the Hon. friends, and especially the member for Bow River," he added, "I should have been able to vote for the Budget."

There was much laughter at this sally. The member for Bow River (E. J. Garland, Progressive) was speaking towards the end of the all-night sitting when Mr. Fournier implored him to "have a heart"—and then went out to catch his train.

APRIL BUILDING PERMITS LOWER

Aggregate For 56 Cities Surpassed Total For March But Fell Below April of Last Year.

OTTAWA, May 21 (Canadian Press). — The value of the building permits issued in 56 cities showed a large increase during April as compared with March, 1924, but there was a decrease as compared with April of last year.

Statements received by the Dominion Bureau of Statistics showed that the reporting cities authorised building to the value of $13,452,359, as compared with $9,162,763 in the preceding month and with $19,207,171 in the corresponding month of 1923.

There was, therefore, an increase of $4,289,597, or 46.8 per cent., in the first comparison and a decline of $5,754,812, or 30 per cent., as compared with April, 1923.

Detailed reports were furnished by 47 cities, showing that they had isued some 1,600 permits for dwellings at an estimated cost of approximately $7,000,000, and for nearly 3,400 other buildings at a proposed cost of $6,000,000.

Since the construction of several buildings is frequently authorised by a single permit, the number of buildings to be erected is usually greater than the number of permits.

WOMAN DIED OF BURNS

Clothing of Mrs. J. B. Charron, 73, Caught Fire From Stove.

HULL, Que., May 21.—Mrs. J. B. Charron, aged 73 years, died Tuesday at a Hull hospital, from burns received when hre clothing took fire at her home yesterday afternoon.

Mrs. Charron was alone in the house, was engaged in lighting a fire in the stove when her clothes caught fire, and in a very short time was completely enveloped by flames.

C.N.R. SAFE ROBBED

EDMONTON, Alta., May 20. — The safe in the Canadian National station at North Edmonton was blown open last night or in the early hours of this morning and cash and cheques of over $600 secured by the safe-blowers.

Marketing organizations of farmers did $2,000,000,000 worth of business during 1923.

Auto owners always smile.
Get a car and ride in style.

READ THE WANT ADS

If inconvenient for you to call at the Examiner Office, 'phone 1600 and we will call for the advertisement and give you the cash rate. 1c per word, figure or letter first insertion, ½c. per word for subsequent insertions.

All orders in before noon to be called for will appear same day.
Classified Advertising, Cash.

DEPOSITORS OF HOME BANK END PLEA TO CROWN

Have No Legal Claim For Indemnity By Government But Ask For Justice — White Burdened By War Responsibilities Forgot Home Bank, Says Counsel.

U.S. EXPERT HEARD.

OTTAWA, May 21 (Canadian Press). — Expert evidence upon two main proposals now before the Banking and Commerce Committee of the House of Commons was given before that body yesterday by J. W. Pole, chief national bank examiner of the United States.

Mr. Pole expressed approval of the proposal to set up a board of supervision to examine the reports made by the independent auditors of the banks.

He considered that it would be impracticable for Canada to set up a special Government inspection system of sufficient magnitude to investigate loans and their collateral in all the branch banks throughout the Dominion. In the United States, he pointed out, this is possible because each bank is either a unit or has only a small number of branches.

Guaranteeing Deposits.

Mr. Pole was not ready to express a definite opinion upon the proposal of L. J. Ladner, Conservative, South Vancouver, for the guarantee of savings deposits up to $3,000. Mr. Ladner explained that it was proposed to guarantee only deposits in specially indicated accounts upon which a lower rate of interest than the normal deposit rate would be paid. Mr. Pole agreed that this differed from the system of guarantee of deposits which had failed in the United States, and was not prepared to say that Mr. Ladner's system would not work. However, neither was he able to express an opinion that it was practicable.

Repay Dividends.

Mr. Pole was examined by members of the committee upon a great variety of questions, bearing upon the difference in the banking systems of Canada and the United States. He stated that under the American system the Comptroller of the Currency had a right to order the re-payment of dividends which had been earned. He expressed the view that it would be wise to retain double liability for bank shares, and was further of the opinion that the federal reserve system in the United States had increased indirectly the safety of depositors.

Compassionate Plea.

Argument yesterday not only brought out the declaration by Government counsel that the depositors have no legal claim against the Government, but it was also productive of the statement by depositors' counsel that no such claim is being made. R. J. McLaughlin, K.C., counsel for the depositors, informed the Commissioner that there was no legal claim but under ordinary principles of justice the depositors had a moral, equitable right. The petition of the depositors was based on the view that the Crown was necessarily just and that the presentation of a fair,, equitable claim would meet with justice.

H. J. Symintgon, K.C., one of the Government counsel took the ground that a compassionate plan was not a matter on which the Commissioner should make a finding. It was essentially a matter for Parliament to decide. He thought the Commissioner might indicate that "the cause of failure was the reckless management of the bank."

Serious in 1916.

H. J. Symington said that from evidence it would seem that if there had been a proper audit in 1916, a situtaion would have been revealed more serious than the minister of finance was aware of, He pointed out that Mr. Clarkson, the liquidator, and Mr. Edwards, differed regarding the actual losses.

The figures showed that an outside audit in 1918 would have produced some action. Charges had been made which, if they had been investigtaed,, would have proven true.

Mr. Symington said he thought the evidence showed that if the

(Continued on Page 5.)

HOLIDAY SERVICE TO STONEY LAKE.

FRIDAY, MAY 23RD, STEAMER WILL LEAVE LAKEFIELD, ON ARRIVAL OF NOON TRAIN. ON SATURDAY, MAY 24TH, A STEAMER WILL LEAVE LAKEFIELD ON ARRIVAL OF MORNING TRAIN, RETURNING TO LAKEFIELD TO CONNECT WITH 4:40 P.M. TRAIN FOR PETERBORO. ON MONDAY, MAY 26TH, STEAMER WILL LEAVE THE LAKE TO CONNECT WITH 4:40 P.M. TRAIN FOR PETERBORO. 3df22 2070

Miners' Strike In Ruhr Shuts Essen Factories; Cities Supplying Food

ESSEN, Germany, May 21 (Canadian Press). — The situation brought about by the miners' conflict is rapidly approaching a social catastrophe.

Besides 600,000 locked-out miners, about 400,000 metal workers are without work, owing to the closing of the plants.

The City and Communal Administrations in many cases have been compelled to supply the wives and children of the unemployed with the necessities of life.

The Government is being implored to bring the opposing parties together as quickly as possible, as food supplies will soon be exhausted.

CONCESSION TO RISH WHY NOT THE DOMINIONS

Correspondent of London Daily Telegraph Says Canada Wants Advantage of Minister at Washington, As Accorded to Irish Free State.

EMPIRE PROBLEMS.

LONDON, May 21 (Canadian Press Cable). — A correspondent of the Daily Telegraph says the concession granted to the Irish Free State in the matter of having an independent Minister at Washington already has had an important result in that the Canadian Government has decided that it must obtain equal advantages.

The Telegraph's correspondent proceeds to state that this concession to the Irish Free State is bound inevitably to have far-reaching consequences as the Imperial representation in foreign countries will be undermined and a constitutional problem of considerable gravity must be solved. If there is an Irish Minister to Washington, he says, why not a Canadian Minister in Paris or an Australian Minister in Tokio?

The control of the Imperial foreign relations will become an impossible task.

Premier Smuts of South Africa, says the Daily Telegraph's correspondent, may prove to have been right when he explained in a speech in the South African Legislative Assembly that since the Dominions were admitted to the League of Nations as independent members there could no longer be any interference whatsoever with South Africa's affairs on the part of the British Government or British Parliament except when British intervention was specially requested by the Union of South Africa itself.

JEWS ESCAPED ANATOMY CLASS

Hungarian Students Demanded Bodies of Four Jewish Classmates For Dissection—Only Bodies of Christians Supplied.

BUDAPEST, May 26.—Jew-baiting, which for some time had ceased, was revived yesterday at Budapest University under extraordinary circumstances. While Professor Bugarszky was lecturing on general anatomy some of the students rose and demanded that four of his Jewish auditors be killed on the spot in order to furnish material for dissection, "so rarely have we Jewish corpses."

The students declared that only the bodies of Christians were submitted for anatomical study, as the Jews buried their poor dead. They asserted that it was unjust to them that Jews should profit through study on the bodies of Christian dead.

Professor Bugarszky protested energetically against the interruption. He called for the assistance of attendants, who succeeded in helping four Jewish students to make their escape from the classroom after they had suffered minor bruises from students who attacked them. It was understood the university senate intends to expel the unruly students.

EMIGRATION CONFERENCE BALKED BY DEFINITION

ROME, May 21 Canadian Press). —Effective work by the International Emigration Conference was still balked last night over the difficulty of deciding on the definition of "emigrant" and "immigrant."

Section 4 devoted two long sessions to a discussion of the definition submitted jointly by the Italian and French delegations, without getting anywhere.

POLICE RIDDLE ROBBER STOLEN AUTO WRECKED BANK LOOT RECOVERED

Spectacular Chase Followed Holdup of Winnipeg Bank—Customer Escaped and Called Police — Bandit Lost Time Trying to Start Car at Curb—Wild Flight Ended By Fusilade of Bullets and Telephone Post.

MONEY FOUND IN POCKETS.

WINNIPEG, May 21 (Canadian Press). — A volley of bullets from the automatics of a pursuing force of detectives, ended the career of Frank Martin, of 516 Langside Street, Winnipeg, who a few minutes previously had carried out a daring noon-hour hold-up of the Goulding and Portage Avenue branch of the Bank of Montreal.

The entire booty of approximately $4,000 in bank notes which he had secreted in his clothing was recovered.

Martin, who is said to have been a drug addict and with a police record, was brought down after a spectacular chase, the bandit driving at a high rate of speed in a stolen automobile, closely followed by a force of city detectives and members of the motorcycle police squad, keeping up a running gun fight, which ended when a bullet struck the fleeing bandit in the head and chest.

The man dropped over the wheel, while the stolen car dashed up on a sidewalk, careened into a telephone pole, and with both wheels smashed, came to a halt.

Chose Lunch Hour.

It was 12.20 o'clock in the afternoon when Martin, unmasked but with a cap drawn over his eyes, walked into the Montreal Bank branch.

G. A. Geddes, manager of the branch, was at his desk in the front office. In the teller's cage was P. N. Evans.

The remainder of the employees were at lunch, the bandit evidently having chosen well his time.

"Put your hands up and do what I tell you,' the robber commanded, pointing two guns in the manager's face.

He then ordered the two men to "make themselves scarce" in a nearby cage.

Keeping both covered, the hold-up man began stuffing bills and coin into his pockets.

Customer Escaped.

At this point a customer of the bank entered through the front door. "Stay where you are," Martin ordered.

Sizing upthe situation, the customer rushed outside before the bandit had a chance to fire. The former immediately notified the police. Dashing out of the bank Martin jumped into a car parked alongside the curb, but it would not start. He ran a short distance down the street, where he tried to start another car. Once more he failed. Fleeing across the street he commandeered the third car and this time got away. In his wild dash, the bandit dropped several five and ten dollar bills which were recovered by children on their way to school.

Running Pistol Duel.

The police who were speedily on the scene gave chase. For several blocks the bandit car and the pursuing car raced along the rough mud road at a terrific speed. The police auto finally drew level with the bandit. Desperate, Martin threw open the door and fired point-blank at the detectives. His shot went wide. A volley of bullets issued from the police car ending the chase.

Martin, who leaves a widow and two children, is believed to have een formerly employed as chauffeur for the Merchants' Bank, and following the absorption of the bank by the Bank of Montreal, he is said to have remained for a time in the employ of the latter institution.

A little over a year ago, a package containing some $3,000 in currency, despatched from the Morley avenue branch of the bank disappeared. Martin, it is alleged, was the driver of the car from which the money disappeared. Since leaving the employ of the bank he had been located at Saskatoon and Vancouver.

Killing of bank bandit yesterday, police department created criminal apprehension record. First call for police assistance was received at the central station at 12.20 p.m. and at 12.32 p.m. the man was dead, lying in the street with a blanket over him awaiting the arrival of the coroner.

When the call was received detectives and constables commandeered three private automobiles and raced through the business streets of the city at 45 miles an hour.

The amount of money secured by Martin totalled $4,000 bank officials state. The money has been accounted for.

RUSSIANS WOULD PAY WITH BRITISH MONEY

Bolshevist Delegates Broach a Scheme For Settling Pre-War Debts to British Subjects — Need Capital From 'Bourgeois' Britains and Would Buy Machinery in England With the Funds.

LONDON, May 21. — An offer to set aside a lump sum to cover the pre-war debts of the Russian government to British subjects if a long-term lease could be arranged with the assistance of the British government, was made by the Russian delegates at Tuesday's session of the Anglo-Russian conference. The Russians said that they would only consider the claims of those who held Russian bonds before March 12, 1917.

The British delegation replied that the British government would not undertake to guarantee such a loan but would take a sympathetic attitude toward the efforts of the Russians to raise the loan privately.

Buy British Machinery.

In addition, the Russians stated that no claims would be admitted of those who after March 12, 1917, had taken an active part against the Soviet government. They would give the smaller claims priority. The greater part of the loan would be spent in Great Britain in the purchase of machinery and other commodities.

The British delegation undertook to examine the Russian proposals closely but made it clear that any assistance of Great Britain towards floating a loan would necessarily be very limited, and there would be no question of any government guarantees.

Reduce War Debts.

Asked whether the Soviets would admit their liability for principal and back interest of the debt and would resume interest payments, the Russians replied that they were not prepared to pay back the pre-war debt at full pre-war value and that the principal should be reduced and the back interest written off. The Russians pointed out that their assets had been reduced by the war and subsequent fighting on Russian territory, but that they considered limited payments to the British bondholders should be made as soon as a settlement was reached.

State Bank Security.

Urging the British government to do what it could towards helping a loan which would enable the Soviets to settle their pre-war debts, they pointed out that the Russian State Bank would give solid security for a loan. The British delegation however was adamant on the point of a guarantee. The British hoped that Russia would find no difficulty in raising the money privately, and the British government would be prepared as far as possible to take a sympathetic attitude towards the Russian efforts to that end.

The Russians claimed that they would only raise this point again if the negotiations for a private loan failed.

Regarding the personal injury claims on both sides, the Russians express general agreement with the British proposals made several days ago that arbitral machinery should be created in a general treaty to assess and adjudicate such claims, but suggested that there was no need of arbitration except in the case of failure to agree by direct negotiations between the parties.

The conference adjourned until May 26th.

ANNUAL MEETING.

The annual meeting of the Y.W.C.A. on May 27th, is looked forward to with keen interest. Kato San, General Secretary of the Tokio Association, will bt the speaker.

PIANO AND VOCAL RECITAL BY PUPILS OF MR. GEORGE H. KING, THURSDAY EVENING, MAY 22, AT EIGHT O'CLOCK IN TRINITY SUNDAY SCHOOL HALL. EVERYBODY WELCOME. SILVER COLLECTION. 2d121-2063

WANTED

WANTED TO RENT—5 OR 6 ROOMED house preferably in the north end. 'Phone 1710W. 3d 121 3027

WANTED—2 BICYCLES, ONE 18 OR 20 in. Frame; one 22 in. Frame, with brake and in good condition.

WANTED — RAGS, BONES, OLD stoves, copper, brass, zinc, rubber, auto tires, wood ashes. Will send a man and clean your cellar or ash house, free of charge. Address Stevens, 264 Mark street, or 'phone 2083. 26d 2066

WANTED — BY A WIDOWER ONE unfurnished front room. Apply Examiner for address. 3d 122 3073

WANTED—CANOE 16 FT., CEDAR or basswood, in good condition. 'Phone 1231. 3d 123 3130

WANTED TO RENT— GARAGE IN vicinity of 211 Reid street. 'Phone 1752J. 3d 122 3086

WANTED TO BUY—A LIGHT LIVery waggon; in good condition. Apply Collins & Crowe Co., corner of Hunter and Aylmer streets. 3d 123 2083

WANTED — 2 BICYCLES, ONE 18 OR 20 in. Frame; one 22 in. Frame, with brake and in good condition. 'Phone 1894J. 1d 121 3097

LOST

LOST—ON AYLMER ST., SUNDAY night, purse, containing sum of money. Finder leave at Examiner. 2d 121 3096

LOST—AUTO NUMBER 194789. FINDer please leave at Examiner or Norwood Register. 3d 123 3099

LOST—RIGHT HAND FINGER MITT. on Roger street, between Hunter and Hazlitt street. Reward if left at 656 Roger street.

LOST—A FOUNTAIN PEN BETWEEN High and Aylmer streets. Finder please leave at Examiner. Reward. 3d 123 3109

LOST—MACKINAW PULLOVER ON Saturday afternoon on George St., south of C.P.R. Finder please leave at Examiner. 3d 121 3030

LOST—IN MARCH, LARGE SABLE muff, on street cars or in up-town stores. Finder please 'phone 2087W. "Reward." 3d 121 3062

HELP WANTED—Male

SALESMEN—$30.00 PER WEEK IS about your starting figure, with special opportunity for advancement as soon as we train you. We are the largest concern of its kind in the world, and the biggest advertisers in the industry. Don't just sit and wonder what this Ad is about. Write Real Silk Hosiery Mills of Canada, 211 Curry Bldg., Winnipeg, Man. 2d 17 21

HELP WANTED--Female

COMPETENT GENERAL WANTED, thirty to forty dollars a month. Apply Examiner for address. 3d 121 3047

MAID WANTED FOR GENERAL housework; family of two. Apply 269 Rubidge street. 4d 122 2074

WANTED—WOMAN OR GIRL EXperienced in housework, to live in. Good wages. Apply for address to Examiner Office. 5d 124 1w 3091

WANTED — EXPERIENCED MAID for small family. Apply Mrs. Allan Cameron, 521 Hunter street west. 3d 121 3048

WANTED — A CAPABLE GENERAL servant, references required. Apply 380 Park street. 6d 124 2058

WANTED — CAPABLE GENERAL for Stoney Lake, for summer months from May 23rd, 1924. Apply 723 George street, Wednesday evening, between 7 and 8 o'clock. 4d 121 3049

POULTRY AND EGGS

FOR SALE — SINGLE COMB ANcona hatching eggs, $1.50 per setting. Special price on incubator lots. 67 High street. 'Phone 536J.

FOR SALE—1 HEN AND 10 CHICKS, Barron Strain, White Leghorn. 585 Patterson street, 'Phone 1763J. 3d 123 3116

FOR SALE— BABY CHICKS FROM heavy laying strain. 198 Edinburgh street. 'Phone 1501W. 2d 122 3092

FOR SALE — WHITE LEGHORN baby chicks. Apply 58 Olive avenue. 3d 123 3127

POULTRY FOR SALE — 4 BARRED rock pullets and cockerel, one year old $5.50. 'Phone 2298W. 3d 123 3113

FOR SALE—HATCHING EGGS FROM Blue Andelusian and light Brahama Apply S. E. Moncrief, 'Phone 607J. 22 123 2782

WANTED—LIVE POULTRY. HIGHest market prices paid. 'Phone 771 or apply 220 Elm street and we will call. 26d 145 3079

FOR SALE—50 BABY CHICKS. APply 29 Brown street. Brownton. 3d 122 3087

FOR SALE—GOOD LARGE SETTING hens. Apply 5 Frank street. 'Phone 1978W. 3d 122 3088

HELP WANTED—Male

STOCK SALESMAN WANTED TO sell preferred stock for local company with proposition of great possibilities. Directors all well known locally. For appointment 'phone 911 6d 122 2014

WANTED—AN AGENT FOR PETERboro and vicinty to sell the Electric Coin Tray and look after advertising of the same. The right man can build up a substantial and permanent income. Box 3044, Examiner. 3d 121 3044

TEAMING and CARTING

WANTED— MOTOR CARTING, ALL kinds ,long or short hauling. Beatty Bros. 'Phones 2169-291r2. 27d-1962.

NOTICE

CARTER AND TENNYSON EXpress and cartage. Local and long distance hauling. Your patronage solicited. 'Phone 505 or 2141W.

FOR RENT

DESIRABLE COTTAGE FOR RENT, near Juniper Island during July and August, also end of June. Further particulars apply Box 3085, Examiner. 6d 125 3085

FOR RENT — ELECTRIC VACUUM cleaner. 'Phone 1681W. 9d 132 2878

FOR RENT—HEATED OFFICE ON George street. Apply 437 George street. dtf.

TO RENT— NO. 173½ SIMCOE ST. Suitable for store or office. Immediate possession. Apply 437 George street. dtf.

FOR RENT —A PASTURE LOT 20 acres, near city. Apply Examiner for address. 16 19 21 2980

FOR RENT—APARTMENT C, NOVA Scotia Apartments. Heated with hot water, and modern in every respect. Apply 437 George street. dtf.

FOR RENT—HEATED APARTMENT, Grand Central Building. Immediate possession. Apply 437 George street. dtf.

FOR RENT APARTMENT, TWO BEDrooms, dining parlor and kitchenette. Three piece bath. Hardwood floors throughout. Electric fireplace Ground floor. Central. Heated. Apply Examiner for address. 1d 120 3098

HOUSE TO RENT—850 GEORGE ST., hot water heating, 7-rooms, and attic, summer kitchen. All modern opposite Nichol's Hospital grounds, apply No. 2 Brownton or No. 10 Argyle. 4d 122 3028

TO RENT—DESIRABLE ROOMS FOR light house-keeping. Suitable for two people. Apply 330 Stewart St. 6d 125 3076

TO RENT — FIVE ROOMED BRICK house. Apply 130 James. 3d 123 2080

TO RENT—APARTMENT BRIGHT, heated, 1 gas stove. 'Phone 1232J. 6d 115 3077

TO RENT — TWO ROOMS THIRD floor, use of bathroom, suit lady or couple. Apply 77 Smith street. 6d 125 3082

TO RENT— HOUSE, NEWLY DECorated, Central. Apply 282 Hunter street. 2d 121 2979

TO RENT—BRICK GARAGE. WILL hold 2 trucks or 2 cars. 'Phone 613. 3d 123 3124

TO RENT—GROUND FLOOR, SEParate gas; also 2 rooms to rent 1st of June. Apply 77 Smith street. 6d 125 3082

TO RENT — 2, 3 AND 5 ROOMED Apartments. Apply Apt. O, Charlbond. 19 21 23 3068

TO RENT — FURNISHED HOUSE, for summer months, East City. Apply Examiner for address. 3d 123 3123

TO RENT — ROOMS FOR LIGHT house keeping. Apply evenings, 5 Hunter street east. 3d 123 3102

TO RENT — ROOMS. APPLY 250 Romaine. 6d 123 3020

TO RENT—HOUSE, ALL CONVENIences, hardwood floors, 493 George street south. 3d 121 3055

FOR RENT — 4-ROOMED FLAT. 'Phone 774 on Water. 3d 121 3054

TO RENT — A FIVE ROOM AND bath duplex. (Upstairs). Also garage. Apply 87 London street. 6d 123 3013

TO RENT—CLEAN NICELY DECorated house; conveniences. Good garden also four roomed flat. "Garage". Apply 183 Antrim street. 3d 121 3000

TO RENT — LARGE GARDEN IN good condition. Apply 379 Park street or telephone 525W. 3d 121 3066

TO RENT — NICELY FURNISHED front bedroom. Very central. Rent reasonable. Apply Examiner for address. 3d 121 3035

TO RENT—4 ROOMED APARTMENT well heated; all conveniences, balcony, pleasant locality, central. Rent $30 including heat, light and 'phone, to adult family. 'Phone 1544F. 3d 121 3039

UP-TO-DATE APARTMENT TO rent with garage. Very central, every convenience. A real home. 'Phone 2124 or 2048W. 3d 123 2086

LIVE STOCK FOR SALE

FOR SALE—SPAN OF BAY HORSES 6 and 7 weighing 2,700. Apply Examiner for address. 3d 121 3026

FOR SALE

FOR SALE—NEW PORTABLE HEN house ,at cost of material, latest model, 10'x15', movable anywhere. Write Box 3017 Examiner. 5d 122 3017

FOR SALE — 8-PIECED POLISHED oak dining room suite. Apply at Examiner for address. 3d 122 3094

FOR SALE — SIDEBOARD, DINING table, revolving bookcase, chairs, bookcase, kitchen cupboard, table. Apply 738 George street. 'Phone 1831W. 3d 122 3069

FOR SALE—GOOD CLAY, LOAM top soil. 'Phone 821F. 3d 121 3051

FOR SALE—A GENT'S BICYCLE IN good condition. Apply 148 Park street 3d 121 3050

FOR SALE—GENT'S WHEEL. APPLY 623 Chamberlain. 3d 123 3110

FOR SALE—SUGAR MANGLES, 30c. a bushel. 'Phone 544-r-3. 3d 122 3072

FOR SALE—1 ONE-HORSE TRUCK and tool box. 220 Mark street. 3d 122 3075

FOR SALE—3 BURNER OIL STOVE with oven, Clark Jewel, good condition 5 Wolsley streets. 3d 123 3108

FOR SALE — COMBINATION COAL wood, and gas range, nearly new, also oak dresser, refrigerator. Apply 122 Gladstone avenue. 3d 123 3120

FOR SALE — TUXEDO SUIT, FINE broadcloth. Size about 37. 'Phone 2090J. 3d 123 3106

FOR SALE—LADIES' WHEEL COASTer brake. Good as new. A bargain. 352 Water street. 3d 123 3126

FOR SALE— ONE BEDSTEAD, springs mattress, one dresser, also some good goose feathers. Apply Examiner for address. 3d 121 3059

FOR SALE — WATER POWER washing machine, extension tables, cook stove, with hot water front, coal oil stoves, baby carriages, toilet sets, dressers, 84 Hunter street. 'Phone 1958W. 3d 122 3078

FOR SALE—A NUMBER OF USED pannelled doors and window sash. Apply Henry Bros. 148 Murray St. 3d 123 3117

FOR SALE—5-PIECE MAHOGANY and brocade parlor suite, nearly new Apply 491 Homewood avenue. 3d 123 3116

FOR SALE— ONE REFRIGERATOR, 2 rockers, one gramaphone and records, 1 sideboard and other household goods. Apply 233 Englehorn Ave. 4d 123 3080

FOR SALE—1 DUMP WAGGON, 1 heavy team waggon. Apply 139 Douro street 3d 121 3063

FOR SALE — A ROTARY WHITE sewing machine, as good as new. Will sell cheap for cash. Apply 263 Bethune street. 3d 121 3058

FOR SALE—STEEL WAGGON JACK. Apply 225 Carlisle avenue. 3d 121 3046

FOR SALE—A QUANTITY OF OIL cloth, and other articles. Apply 172 Wescott street. 3d 121 3060

FOR SALE—TEAM HARNESS ALSO two collars, nearly new. Taylor near Downers Corners. 3d 121 3038

WOOD FOR SALE

DRY HARDWOOD SLABS $6.00 PER 1-2 cord. Good mixed slabs, $5.00 per team load. A. Thompson, 'Phone 1026J. 7d 125 3045

FOR SALE—BLACK POMERANIAN pup. Apply 1 Meldrum Apt., Water street. 3d 123 3002

FOR SALE—SMALL CORNER GROcery, with dwelling. South-west part of city. Stock is light. Terms good. 'Phone 273J. 5d 123 3043

FOR SALE — LAUNCH, LENGTH 23 feet, capacity 15 persons, $125, Tent 20 by 30 ft., 4 ft wall, poles etc., complete, almost new, $50. Steel military cots. Post Office, Gore's Landing, May 24th and after. 3d 121 2048

FOR SALE — 1 WHITE KITCHEN cabinet, one white refrigerator, 2 kitchen chairs, 1 congoleum rug, 3 yards, by 3 1-2 yards- and carpenter's bench, canoe, light. Apply 543 Bethune street. 3d 121 3033

FOR SALE — BEDROOM FURNIture, toilet set, walnut bookcase, tables, chairs and other articles. Apply afternoons, 349 Reid street. 3d 121 3037

FOR SALE—LADY'S SPRING COAT, slightly worn. Size 36. Apply 283 Stewart street.

FOR SALE—DRESSERS, STANDS, iron beds, child's cot, dressing table, sideboards, extension tables, chairs, couch, morris chairs, rockers, parlor tables, den table, writing desk, kitchen furniture, laundry stove, tubs, dishes, and other articles. Apply 59 Aylmer street near Perry. 3d 121 3026

PIANO STOOL, $4.50; LEATHER MUsic bag, $3.00, both almost new. 1 quart ice cream freezer, $1.50. Apply 567 George street. 3d 121 3052

STRAWBERRY PLANTS FOR SALE The leading varieties, early and late. All orders, large or small will receive prompt and personal attention. C. H. Curtis, Warkworth. 'Phone 62-r-2. 14 17 21 23 28 31 2858

TOP SOIL FOR SALE. 'PHONE 1903J. 6d 126 3132

PRIVATE SALE OF HOUSEHOLD furniture, including walnut bedroom suite, 2 congoleum rugs, 9 x 10 1-2, 1 kitchen rocker, 2 kitchen chairs, 1 small electric grill, 1 small table. Everything almost new. Party leaving city. Apply 863 Water street 3d 123 3111

WINDOW DRAPES AND HAMMOcot. 265 Park street. 3d 123 3115

YOUNG GOOSEBERRY PLANTS from $1.25 a dozen up; Columbian or blueberry plants, 5c each, or $5.00 a hundred. 'Phone 1378W. 6d 124 3031

BOARD WANTED

YOUNG BUSINESS MAN OF GOOD family, would like room with break fast and evening dinner in private family. 'Phone 808. 3d 123 3131

BOARDERS WANTED

BOARDERS WANTED CENTRAL. All conveniences. Apply 68 Murray street. 26d 128 2489

BOARDERS WANTED—ROOM SUITable for two. Either men or girls. 718 Water street. 'Phone 1742F. 3d 123 3105

2 BOARDERS. TERMS MODERATE. Very central. 'Phone 274J. 3d 123 3129

NOTICE

F. BARRETT—CONTRACTOR AND builder, alterations and repairs—hardwood floors. 72 Benson avenue. Phone 1764J. 26d-712-854

NOTICE—HENRY BROS. CARPENters and builders. Estimates given on new and repair work. Hardwood flooring a specialty. 'Phones 1024 or 2009W 148 Murray street.

CHIMNEYS AND FURNACES CLEANed, roofs repaired and painted. 'phone 1851W. 26d 144 3065

NOTICE

CHIMNEYS BUILT AND REPAIRED. 'Phone 1851W. 26d 144 3064

NOTICE

WINDOW CLEANING. 'PHONE 1763J. J. A. FOSTER. 12d 132 3119

NOTICE

HAVING PURCHASED THE BUSIiness of Mr. Philip Card, I wish to inform the public that I am carrying this business as previously handled by him, I will be able to supply all kinds of vegetables and fruits. Sidney Rendell, Peterboro, R.R.5. 3d 123 3122

OPPORTUNITY FOR INVESTORS

LOCAL COMPANY OFFERS LOCAL investors 8% Cumulative Preferred Stock.

We have a public service proposition which will make money; capital small, earning capacity large. Investors control Company and elect their own directors. Strictest investigation courted. For appointment 'Phone 911; call or write H. K. Middleton, 231 Princess street. 6d 125 2069

AUTOS FOR SALE

FOR SALE—1 FORD CAR, CHEAP, no reasonable offer refused.1 Ford body in first class condition. Apply 425 Park street. 3d 122 3084

FOR SALE — SEVEN PASSENGER touring car. Good condition; four new tires. Cheap or will exchange for smaller car. Gillespie Garage. 3d 122 2064

FOR SALE—McLAUGHLIN BUICK 6-cylinder, in splendid condition at a very reasonable price. See Bert Lucas at Duffus Motor Sale. 19 21 23 2053

FOR SALE—FOUR-NINETY CHEVrolet touring and Ford touring car in splendid running order, garage and upright piano. Apply 123 Dublin street. 3d 121 2990

FOR SALE — AN EARLY MODEL Studebaker car, fair running condition, has splendid battery will be sold as it is for $100. Duffus Motor Sales. 19 21 23 2054

FOR SALE—CHEVROLET TOURING car in very good working order at only $165—Stock C13.

One Delivery, body closed model, $20.
Motor Cycle, side car, $25.
Body for Chevrolet Roadster, $35.
Oen Buggy, as it is, $15.
Runabout buggy, paretically new, $75.
Runabout buggy, with three new pneumatic tires, wire wheels, $75.
Duffus Motor Sales. 3d 19 21 23 1w 29 2055

HOUSES, REAL ESTATE

FOR SALE—10 ACRES GOOD GARden land, new bungalow, partly finished. Close to the city. Would consider house in the city in exchange. Apply 293 Dalhousie street. 'Phone 2793. 5d 121 2978

BLOCK OF GOOD 7-ROOMED houses in nice locality, north east of the C.G.E. A good investment over 8% interest. Apply Examiner. 3d 122 3071

FOR SALE—A GOOD BARN 30 FT., by 50 ft. Apply at once to 499 Albert street. 4d 123 3103

FOR SALE—"FIJI ISLAND", A LOG cabin on Stoney Lake. For particulars apply Mrs. Laurence Grahame, Lakefield. 6d 123 2043

FOR SALE— SUMMER COTTAGE, AT Lancaster bridge, head of Chemong lake, with kitchen and screened in verandah. Gravel road to door. Good fishing. 'Phone 1979W. 3d 123 3090

LARGE BUILDING LOT FOR SALE, on Cameron street, one hundred dollars, electric light on street. Apply Bungalow on Braidwood avenue, west of Park street near Exhibition Grounds. 3d 123 3100

HOUSE WITH LIGHT, WATER, GAS and garden. Apply 221 Brock street. 4d 124 3114

7-ROOMED ALL MODERN BRICK house north. In first class condition Double garage. Can rent house at $50 per month, on year's lease. A good investment and bargain for quick sale, $4,500. Apply 282 George street. 6d 125 3089

FARM FOR SALE—CAVAN TOWNship, fourteen miles from Peterboro seventy acres cleared, thirty acres pasture and wood, orchard, water. Good farm buildings near school for further particulars apply Mrs. L. Pethick, Cavan, P.O. Ont. 9d 126 2848 1w 22

FOR SALE— NEW HOUSE, WEST end. (Corner Hunter and Walton streets). Hot water heating, hardwood floors, built-in refrigerator, and modern in every respect. Easy terms of payment. Apply 437 George street. dtf.

SUMMER CAMP COTTAGE FOR sale. Apply 'Phone 1055. 3d 121 3040

BABY CARRIAGES, Etc.

FOR SALE—BABY CARRIAGE IN good condition. 'Phone 1627W. 3d 123 3125

FOR SALE—1 LLOYD BABY CARriage, cream. $10.00. 589 Patterson street. 'Phone 1899J. 3d 123 3101

AGENTS WANTED

GENEROUS SALARY GUARANTEED. Live agents wanted in every locality to sell tube flavors direct to housewives. Best proposition ever offered. Craig Brothers, Niagara Falls, Canada." 6d 126 2078

MAKE MONEY AT HOME—$1 TO $2 an hour for your spare time writing show cards for us. No canvassing. We instruct and supply you with work. West-Angus Showcard Service 29 Colborne Building, Toronto. dtf

MAN OR WOMAN TO TRAVEL AND appoint local representatives; yearly contract guaranteeing $1092 (being $21. weekly average) and expenses. Experience unnecessary. State age and general qualifications. Winston Co., Toronto. wa.-tf.

AGENTS WANTED.

MAN OR WOMAN TO TRAVEL AND appoint local representatives; yearly contract, guaranteeing $10.92. (being $21. weekly average) and expenses. Experience unnecessary. State age and general qualifications. Winston Co., Toronto. 8d-9-12-23-26-7-10-21-24-1302.

$225. SURE FOR 90 DAYS' WORK, distributing religious literature. Man or woman. May work spare time. No experience neecssary. Opportunity to earn $30. to $50. weekly. State age and church connection. Mr. Conrad, Spadina Building, Toronto. 10d-2-5-16-19-30-3-14-17-28-31-1303.

SITUATIONS VACANT

WE HAVE AN OPENING IN OUR local organization for an ambitious salesman. The work is hard and the remuneration excellent. Apply giving details of past and present occupation to P. O. Box, 1042. 21 23 26-3104

TENDERS FOR ROOFING

SEALED TENDERS addressed to the undersigned and endorsed "Tender for Reshingling" will be received at the City Clerk's Office up to 5 o'clock p.m. on Friday, May 20th., 1924, for reshingling the roof of the Queen Mary Hospital and putting on a coat of tar to bind the gravel on the roof deck.

The lowest or any tender not necessarily accepted.

S. R. ARMSTRONG, Secretary L.B.H

2d 21 23 2082

"Fred Potter"

Pure-bred Percheron Stallion, will stand for service at Home for Season, Lot 20, Concession 15, Otonabee. Terms: $12.00—payable in March. 'Phone 995-R24 4d 21 23 28 31 2075

Peterborough Fuel & Transfer Co. Ltd

KELLY BROS., Proprietors.
134 Aylmer St.

D. & H. Anthracite.

Egg	$15.50	Per Ton
Nut	$16.00	" "
Stove	$16.00	" "
Pea	$13.00	" "
Try our Solvay Coke	$12.50	" "
Pocahontas Smokeless	$14.00	" "
Cannel	$16.00	" "

Phone 270 or 362
26d-131

USED CARS

We have some cars on hand that are practically new. If you want to save money and get a car that is as good as a new one, look these over.

Ford Coupe, only 800 miles Overland-4 Sedan, 1923 model. 2 Ford Fourings—1923 models McLaughlin, D-45 Touring.

Also several other models that are priced right.

Terms may be arranged.

J.E.A.Fitzgerald
'PHONE 111
Corner Brock and Aylmer Sts.
Dealer in Star and Durant Cars
3d 122 2067

Advertise in the Examiner

HAVE ONE FOR MAY 24th

A Week-end Trip in one of our RELIABLE USED CARS is your Guarantee of a Healthy and Happy Holiday.

OUR USED CARS

are in the best of condition, are ready on a moment's notice, and can be driven anywhere any time.

A. BROWN
383 WATER STREET 2d122

TROUBLE HAS STARTED IN NORTHERN ALBANIA

BELGRADE, May 21.—(Canadian Press.)—Trouble has broken out in Northern Albania, according to Politika.

Insurgents are reported to have captured Scutari and several other towns.

WORK WANTED

WORK WANTED—FOR SEWER REpair and digging trench from the street line to house. 'Phone 763W. N. Delpellora. 6d 124 3053

Used Cars For Sale Specials This Week

Stock No. 206—5-Passenger Overland, Model 83B, splendid mechanical condition, good tires, newly painted $275
Price only .....
Stock No. 239—1922 Sedan, good tires, good mechanical condition; price right. Will take Touring Car in part payment.
Stock No. 8—Light Delivery or ½-Ton Truck $175
Stock No. 11—Touring Car, with genuine Ford Starter, good tires, good mechanical condition $275
Stock No. 18—Ford Touring at $115
Stock No. 20—Ford Chassis, good tires and good mechanical condition, splendid radiator, at $100
Stock No. 22—1922 Ford Roadster, complete with Starter, and new tires, at $350
Stock No. 27—Ford Touring, at $130
Stock No. 38—Ford Roadster, at $165
A number of Ford Touring Cars, with Starters. Also a number of Roadsters, with and without Starters.
You will do well to look over our Stock.
We can arrange Easy Terms, if necessary.

DUFFUS Motor Sales

CHINA PAINTING
Mrs. Langley McCarthy Teaches Biscoffs' New and Beautiful Work in CHINA PAINTING

Telephone 790 When You Want Your
PIANO ORORGAN TUNED
Player Pianos A Specialty.
All Work Guaranteed.
W. H. CUNNINGHAM,
560 Weller Street

BOARD OF EDUCATION

Tenders Wanted For Coal

SEALED TENDERS marked "Tender for Fuel" and addressed to the undersigned will be received until 12 o'clock noon on Thursday, May 22nd, for approximately 800 tons of bituminous coal and 90 tons of anthracite coal (small egg size).

Tenders must state clearly the kind, grade and size of the bituminous coal.

Delivery to be made to the various schools as required.

G. H. THOMPSON,
Secretary-Treasurer,
Board of Education.
4d 121 2044

NOTICE

We are taking orders now for Standard Anthracite
NUT COAL $15.75 Per Ton
Put in your winter's supply now.
264 Simcoe Street.
A. LOW & CO.
'Phone 697. - - N. & Hol. 1027

HOME BARGAINS

$4,600.00—Modern House, hardwood floors, etc., with stable, near George Street.
$4,000.00—6-Room Brick House, hardwood floors, 3-piece plumbing, good lot.
$4,800.00—Brick House, best location for rooming and boarding house; cash $1,000.00.
$2,700.00—Stucco House, all modern, except furnace. Terms could be arranged.
$1,700.00—Frame House; little cash required to secure this Property.

J. A. JEFFRIES
294 Stewart Street. 'Phone 1669J

FOR SALE

Brick 7-rooms and attic. All modern. Garage. $500. easy terms $3800
Brick Bungalow, 6-rooms, hardwood floors, fire place and mantel, 3-piece bath, furnace. $4200
Frame Bungalow, 5-rooms, 3-piece bath, lights and gas. $300 down. $2000
Brick Bungalow, 6-rooms, furnace, lights, good well. Two (2) acres set out in small fruit. Garage. $5300
Brick Bungalow, 6-rooms; barn and garage. 15 Acres ground, stock and implements. Close to town $6000
Good lot west side. Will take car on exchange.

M. STOREY 190 Charlotte St. Phone 1623J
Lorne Webster, Agent, Phone 1415j

H. B. TAYLOR & SON
Phone 209

COAL
CEMENT, VITRIFIED PIPE, FLUE LININGS
Aylmer & Wolfe Sts.

Leave in Your Order for Coal for Next Winter
NOW
When it can be delivered promptly at following prices—
Lehigh Valley Egg Coal - $15.50
" " Stove & Nut 16.00
" " No. 1 Pea - 13.00
J. E. A. Fitzgerald
Phone 111
26d-129-1790

DAVIS-THOMPSON COMPANY, LIMITED

Insurance and General Agency
433 GEORGE ST. PHONE 40

$3,800 Dandy six-roomed house, west side, decorated in A-1 shape, oak floors, mantel, three-piece bath, furnace glass porch and garage.
$6,500 10 Acres garden land small orchard and other fruits. Good brick house with furnace, barn and stable. Two blocks from city.
$600 Cottage near Crow's Landing, Stoney Lake. New 1922. Partly furnished.
$2,800 Six roomed brick two piece bath. Park street. $200 down; balance, terms to suit you.
Agents for British and European and Fidelity Phenix Insurance Companies.
$3,800 Brick, all modern with furnace. East City. Snap.
$6,500 Fine brick, modern, furnace, hardwood floors up and down, newly decorated and painted, garage.

H. J. McCANNON
140 Simcoe street.. Phones 46J-772.
Nugent Phone 1693M

FOR SALE

Brick House, 7 rooms, modern, large lot, overlooking Inverlea Park, ... $5,000.00
Brick House, 7 rooms, modern, large lot with garage, situated in west end Price $4,000.00
Brick House, 6 rooms, partly modern, large lot with garage, situated in the west end, Price $3,000.00
Frame house, 5 rooms, partly modern, large lot, house newly decorated good terms. Price $2,000.00
100 acres of good farm land, well fenced, frame buildings, in good condition, about 4 miles from City, owner would take a property in the city on said farm, good terms. Price $5,500.00
For inspection and particulars of the above snaps, apply

J. T. O'Connell & Co.
'Phones: Office 376; Residence 1359
136 Hunter Street

COURT OF REVISION NOTICE

The Council of the Township of North Monaghan will sit as a Court of Revision, in the Court House, Peterborough, on **Monday, May 26th.**, at two o'clock p.m. All parties interested in the assessment of the Township of North Monaghan will please govern themselves accordingly.

BRUCE JOHNSON
Township Clerk.
2d 121 2068

Place Your Order NOW for
Pittston Coal
FOR IMMEDIATE DELIVERY
All Sizes on Hand at Fallen Prices
PEA $13 EGG $15.50
NUT AND STOVE SIZE $16
ALSO SOLWAY COKE $13
McCARTHY & JOHNSTON
PHONE 96

WE wish to announce that we have again reduced the price of coal. Best grade PER TON
Anthracite at..... ... $16.00
Hillman Coal 13.75
Best Grade Coke..... 13.75
Order next winter's supply Prompt service.
ALL COAL SCREENED
HILLMAN COAL CO,
AGENTS
Cooney & Jopling
Office: 239 Charlotte Street.
Phone 360. tf

HILL, WEDDELL & HILLS

General Insurance Agency
ESTABLISHED 188
Phone 14 124 Hunter Street West

4% INTEREST, compounded Half-Yearly, Paid on Deposits

One Dollar opens an account. Special facilities afforded Depositors for the convenient transaction of their business, and accounts are subject to cheque withdrawal.

For Sums of $100 and upwards this Company's Debentures are issued in terms of one to five years.

Bearing INTEREST Half-Yearly at - - - 5%

435-437 George Street
PETERBOROUGH

THE GUMPS—SAFE AT THE HOME PLATE

FIRM BELIEVER IN THE FRUIT TREATMENT

MRS. LAURA ALFORD

Thousands of people owe the splendid Fruit Medicine—"Fruit-a-tives"—a lasting debt of gratitude, which they gladly pay by testifying to its merits.

Mrs. Laura Alford of 28 Florence St., Ottawa, says: For years, I was a martyr to Constipation and Dyspepsia. I have tried cathartics, salts and so-called vegetable laxatives but all were unpleasant and gave no permanent relief. Finally, I decided to try "Fruit-a-tives". I have been using "Fruit-a-tives" now for seven years; never have Constipation or Stomach Trouble; and have been in the best of health ever since. My husband and children use "Fruit-a-tives" regularly".

"Fruit-a-tives" contain intensified fruit juices combined with tonics.

25c. and 50c. a box—at dealers or Fruit-a-tives Limited, Ottawa.

CAMPBELLFORD AND DISTRICT

Getting Ready to Open Summer Resort -- The Firemen Had a Run.

CAMPBELLFORD, May 21.—J. H. Boyce, proprietor of Percy Boon the popular summer resort on the bank of the Trent River about a mile below Meyersburg, with his wife and two daughters, have moved from Warkworth, where they spent the winter, to their cottage at the resort and are busy perparing for the reception of the large number of visitors expected during the summer months. As the resort is situated in one of the best fishing sections of the river a number of well-known local anglers visit it daily in pursuit of their favorite pastime.

Lumbering Carried On

Percy Boon was not entirely a deserted community during the winter although all the cottages, including that of the owner, were closed. Over 100,000 feet of elm logs designed for the cooperage factory at Trenton, were banked on the river side, these logs having been purchased on the stump by the barrel makers from farmers in the vicinity of Warkworth the farmers themselves doing the cutting and delivering themselves. Some of the timber was hauled a distance of nearly 10 miles, and it was the fancy price paid last winter that revived the lumbering industry.

Forty years ago the place was the centre of a thriving lumber trade, the business being carried on by a number of men who lived in Wark worth, wihch at that time was known as Percy. A boom extended from one side of the river to the other, hence the name by which the resort is now known.

George Boyce, First Owner

George Boyce, father of the present owner, acquired the property about 40 years ago, including Boyce's island, a beautiful wooded trail about 100 acres in extent which rises out of the river like a mountain, a shore distance below the resort proper. This island has always been a favorite place for campers..

About 25 years ago, when the lumber industry varied, the late George Boyce built some summer cottages and from the beginning Percy Boom owing to the location and scenic beauty because a favorite resort for tourists from Toronto, Peterborough Rochester and other American cities as well as for residents of Campbellford. It is to-day the recognized point for the holding of picnic parties from this town.

J. H. Boyce the persent proprietor, has conducted the resort for the past 15 years and in that time his patronage has increased every season. He has extended his resources until now there are nine well appointed summer cottages besides his own residence. These cottages, almost completely furnished, are leased to tourists who do their own housekeeping. As there is no boarding place on the premises, Mr. Boyce sells milk and canned goods and provision dealers from Campbellford during the season make regular trips to the resort. All in all with its boating and bathing facilities it is an ideal spot for the tired business man or woman to spend a vacation. About 50 people can be comfortably housed while the camping facilities on the spacious surrounding grounds are practically unlimited. Last year, however, Mr. Boyce was unable to furnish summer homes for all who applied for them and already this season a number of his former guests have sent in applications for cottages.

The resort is only a short distance below Dam 8, where the Hydro Commission is putting up a new power house. The chance to visit this scene of activity to witness operations on a large scale is likely to prove another attraction for guests of Percy Boom.

Road Needs Repairing.

There is only one drawback in connection with this resort. The road from Meyersburg to Percy Brown's, about a mile in length, is in a wretched state of repair, and in yet weather is often almost impassable. In Seymour Township statute labour is commuted. The amount paid by the residents along this road into the highway fund of the township is about $90.00 a year, and if this sum was spent on the road in question the residents would be satisfied. They assert, however, that while Seymour Council laid out about $80.00 on this road in 1922, last year it was neglected entirely. A deputation will wait on the Council to ask that the district be not overlooked in the 1924 programme for highway repairs.

Vacant House Burned.

The firemen were called about 9.40 last night to quench a blaze in a vacant house on Rear Street near the skating rink, a small brick structure belonging to the Mulhearn estate.

This same house was badly gutted by fire several years ago, and has stood unrepaired and vacant ever since. There was still sufficient woodwork left in the interior to provide fuel for another fire, which would have been dangerous to the surrounding property, most of which consists of frame buildings, had there been any wind blowing. As it was, the firemen had the blaze out in short order, but there is enough of the woodwork and room remaining for another outbreak.

No one knows how the fire last night started.

Two men wanted by the Campbellford police were spotted on the street this morning, and one of them placed under arrest. The second man got away, and at the time of going to press Chief of Police Duncalfe was pursuing him in an automobile. The Indian member of the pair was placed in the cells and will appear before the Magistrate. They left Campbellford for Lindsay some time ago.

BOBBED CURLS
CORONET BRAIDS
SWITCHES
SIDE CURLS
made up from your own hair cuttings and combings.

Also
WIGS and GENTLEMEN'S TOUPES and POMPADOURES from new hair.

Send sample of your hair and describe the style desired.

Special attention is given by Madame to all out-of-town enquiries.

MADAM ESTELLE
Beauty, Hair and Scalp Specialist
757 Yonge St. - TORONTO
Near Corner Bloor and Yonge

CAMPBELLFORD HOLDS CELEBRATION FRIDAY

Program of Sports Under Auspices of the Seymour Agricultural Society Is Complete--Lacrosse, Football and Baseball Games

CAMPBELLFORD, May 21.—The various committees at a final meeting concluded arrangements for the celebration which will be held here on Friday afternoon under the auspices of the Seymour Agricultural Society and no pains will be spared to provide a good programme of sports and for the safety and comfort of the visitors. Police protection will be furnished and a good musical programme will be rendered by the Northumberland Regimental Band.

At the meeting delegations were present from the lacrosse and football clubs.

Percy Sanders, on behalf of the former reported that the Trenton juniors will be here and this game will begin at 1 o'clock sharp.

Peterborough football team finds it impossible to come here on Friday for a game with the Christ church team, but the place of the absentees will be taken by the boys from St. Mary's church and as these clubs are evenly matched the contest should be close and interesting.

Manager Davidson of the Northumberland League team sent word that a game with Lakefield was assured.

Dr. S. L. O'Hara, W. J. Abernethy, Mr. Hume and Percy Locke were appointed outside, and Alex. Hume, George Van Volkenburg, inside ticket sellers. Garnet Curle and Wm. Stephens will act as gatekeeper, Henry Watters will have charge of the parking of cars and the locating of the various booths.

The judges and timekeepers for the three horse races will be announced later.

Judging from the comment that it is exciting, the tug of war between a team from Percy township champions and the Burnbrae champions will be the star attraction on the programme. The champions insist that the contest shall be decided by two victories out of three trials and it is likely that the Percy men will consent to this condition.

Henry Watters, who is a resident of Percy, although a member of the board of directors of the Seymour Agricultural Society, will act as general manager of the ten men who will face the champions.

Mayor Meyers has declared Friday a public holiday in Campbellford so that for once at least the merchants will forget their differences over the closing question. All that is required now to assure a successful holiday is favorable weather.

Residence Sold.

James Moore, formerly of Trent River, has purchased the residence of F. A. Hendricks, near the depot, and will make his home in Campbellford.

Born—To Mr. and Mrs. W. D. Wood, of Booth street, a daughter.

Personals.

P. S. Ewing, of Warkworth, clerk of Percy township, was in Campbellford Tuesday on business.

W. H. Pretty of Peterborough, was here Tuesday on official business.

Mr. and Mrs. C. S. Haig attended a Masonic banquet at Marmora Monday night.

CONVENTION HAS BEEN POSTPONED

The U. F. O. Will Not Meet Until October Next

TORONTO, May 21.—(Canadian Press.)—Notices of postponement of U.F.O. summer convention were sent out to all ridings yesterday by R. H. Halbert, M.P., chairman of the convention organization committee. Reason for postponement is given in notice as to the continued sitting of the Federal Parliament, which would make it impossible for Federal Progressives to attend.

New dates set in notice are October 2 and 3, and old dates, tentatively set when Hon. Manning Doherty was chosen as sessional leader of the U.F.O. group in the Legislature, were June 5 and 6.

"I don't think that has anything to do with it," declared Hon. Manning Doherty last night, when asked if the Treasury Department scandals had anything to do with the change of dates. It was simply owing to the sitting of the Federal House.

"If the U.F.O. going to carry on in politics?"

"Yes."

Fossil of Crocodile Found Deep In Mine.

BRUSSELS, May 21. — A crocodile fossil and fragments of a stag fossil have been found 60 metres below the surface in the Wintersleeg coal field in the province of Limbourg. At Maeseyck, the searchers discovered 1000 metres below the surface a hot spring spouting one metre up from the soil.

STAY OF EXECUTION

MONTREAL, May 20. — Lengthy argument was heard to-day in the court of appeals in the case of Walter Muir of New York sentenced to hang April 3rd last, for the murder of H. F. Laviolette at Valleyfield, Que., last September, following a dispute over a dog. He was granted a stay of execution until July 12.

RICKARD INDICTED.

NEWARK, N.J., May 20.—The Federal Grand Jury which has been investigating the transportation of the Dempsey-Carpentier fight films, to-day returned indictments against Tex Rickard and six other men.

REJOINED LIBERALS.

OTTAWA, May 21.—(Canadian Press.)—A. R. McMaster, of Brome, who has been in "no man's land" for the past year, crossed back to the Liberal benches in the House yesterday.

JOHN O'NEIL CLAIMS HE WAS LURED AWAY

TORONTO, May 21.—(Canadian Press).—Following the complaint of John O'Neil, aged 20, of Enderby Road, that he had been lured into a motor car on Monday night and married against his will to Miss Marian Miller, Jones Avenue, David Miller, brother of the girl, of the above address, was taken into custody by Detectives Clarke and Winters on a charge of vagrancy. This charge will stand against him until he appears in Police Court to-day. The girl is in a delicate condition.

DUMPING DUTY TOTAL.

OTTAWA, May 20.—(Canadian Press.)—Appliction of the Dumping Duty netted Canada only $131,960 last year, it was stated in the House to-day in answer to a question. In 1923, the dumping clause was enforced on 2,377 entries and resulted in the collection of that extra sum in customs duties.

There's a difference Say 10¢

Snowflake
THE FULL STRENGTH
Ammonia

39

THIRD ESTIMATES TO PASS CRITICS

Labor Estimates Given Further Consideration in House.

OTTAWA, May 21. — (Canadian Press).—Further consideration of the Labor estimates in the House of Commons last night gave the discussion both the British harvesters brought to Canada last year and of the harvesters' excursions. T. L. Church, of North Toronto, criticized what he claimed to be lack of system in the way harvesters were brought out, left without employment and at the mercy of charity in Canada. There were some protests, too, against harvesters' excursions on the ground that they took labor away from eastern farms when it was most needed.

When a vote of five thousand dollars for industrial councils was brought before the House Hon. James Murdock, Minister of Labor, said that little had been done lately in Canada in the way of establishing Whitley councils, but the Government hoped that the time was not far distant when it could be more insistent on the desirability of such councils.

Passing all the stages of the House just before midnight, the bill to grant the Government further one-sixth of the main estimates, the sum of forty millions odd, was adopted before adjournment. There was no discussion, it having been agreed by all parties that the grant should be made to enable the Government to carry on public services.

This makes one-third of the total estimates to pass the House.

NORTHUMBERLAND LEAGUE OPENING

The Stage is All Set for a Big Season -- Hastings and Brighton.

BRIGHTON, May 21.—The stage is set for the 1924 opening of the Northumberland County League today, and it only remains for the weatherman to show himself a good sport and not spoil the fun.

Hastings will be the attraction here against the local team, and a good game, as well as a good crowd, is expected. Little has been heard about the northerners' line-up, but it is known that they have an experienced manager in William Wellman, who led the Keene team to three pennants in the East Peterboro League. Their battery is likely to be Herrington and Scriver.

Manager Halliday of the Brighton team has a difficult task in selecting his twirler, because Shannon, Kay, Roblin and McCulloch are all ready and anxious to start. The best bet, however, is that the battery will be Roblin and Frise. The remainder of the line-up is uncertain, although Phillips is down for first, McKee for short and Halliday for second.

At Orland a warm reception is being prepared for Colborne, and the home team is quite confident of opening with a win. The batteries are likely to be Ives and Mayhew for Colborne; Way and Wilson for Orland. The Bantams will trot out an all-star infield, with Zufelt at first, Houlihan at second, Mulhall at third and Belford at short.

The third game is at Campbellford, the Roseneath team being the invaders. Roseneath has signed the pick of last year's Harwood team and has a sweet bunch of players to select a team from. Leach and Dunnett are their leading pitchers, and any team that beats this pair will deserve a victory.

The holiday games scheduled for Monday, May 26, are attracting considerable attention also. Orland goes to Hastings, Campbellford to Colborne and Brighton to Roseneath.

STRICKEN SUDDENLY.

STRATFORD, May 21.—(Canadian Press.)— Stricken while on his way to see the doctor, Joseph Cox, 67, died before medical aid reached him. Death was due to heart trouble.

ALBERTA COAL MAY BE MINED

OTTAWA, May 21.—(Canadian Press.)—To develop scientifically the immense coal resources of the Province of Alberta with the ultimate aim of supplying the fuel needs of Eastern Canada and other parts of the country is a project which is now occupying the attention of a group of great Welsh mine-owners. Representatives of this syndicate, Major S. J. Robins and Captain Henry Davies, O.B.E., both of Cardiff, Wales, are now in Ottawa en route to England after some months of extensive travel and inspection of the mining properties of the west.

Thoroughly convinced of the feasibility of supplying both Quebec and Ontario with western coal, saving these provinces the $100,000,000 which is now sent yearly to the United States in coal trade, Major Robins and Captain Davies have obtained for the British syndicate large coal areas in Alberta held by individuals and small companies, who have not sufficient capital to carry on development.

MATTI OKSANEN WANTED ON CHARGE OF MURDER

PORT ARTHUR, Ont., May 21.—(Canadian Press.)—Matti Oksanen, wanted in connection with the murder of Antti Kilpela at Mabella on the night of Wednesday, May 14, following a quarrel at a country dance, has done either one of two things. He has made good use of his twelve hours' start on the authorities and boarded a passing train for the west, or he has found refuge with friends in the district surrounding the place where the murder was committed, is the opinion of Inspector Lougheed, of the provincial police who returned to the city after investigating a report that the wanted man had been seen in the vicinity of Kaministiquia.

STILL SEARCHING FOR BOND SCANDAL PAPERS

TORONTO, May 21.—(Canadian Press). — Somewhat of a stir was created in Toronto banking circles yesterday when Inspectors Hammond and Stringer of the Department of Criminal Investigation, Ontario Police, arrived at two of the larger banks with search warrants empowering them to inspect and take charge of any documents or papers relating to the bank accounts of Hon. Peter Smith, former Provincial Treasurer, who, with Aemilius Jarvis, Sr.; Aemilius Jarvis, Jr., and Harry G. Pepall, goes to trial in the Police Court tomorrow afternoon on a charge of conspiracy.

This unlooked for development, surrounded as it was with elaborate precautions to ensure secrecy, lent fresh interest to the Provincial Government bond deal scandals. With the officers were expert accountants of the firm of Clarkson, Gordon and Dilworth, who are acting for the Attorney-General in connection with the revelations.

SHIPPING NEWS.

MONTREAL, May 20. — Arrived. Beemsterdyk, Rotterdam; Oxonian, Avonmouth; Virginia, Swansea; Canadian Runner, British West Indies; Comino, London; Hypatia, New York Topsdalfjord, New York.

Sailed: Framlington Court, Havre.

ST. JOHN, N.B., May 20. — Arrived: Steamer Governor Dingley, Boston, via Eastport; Schooner Whitebelle, New York.

ALTITUDE RECORD

PARIS, May 21.—Lieutenant Bossoutrot, French aviator, broke the altitude record for a plane carrying 3,000 kilograms in his flight on Saturday, it was officially confirmed Tuesday. He rose 1,942 metres, breaking the record of 1,629 metres set by Lieutenant H. Harris of the United States.

PRESERVING MACHINERY FAILED QUEBEC FARMERS

MONTREAL, May 21.—The president and five directors of the Companie Economie Nationale, appeared before judge Piche at Arthabaska district who alleged that they bought from them machinery for preserving fruits and vegetables, which did not produce the results promised.

The six were arraigned and held collectively in the sum of $10,000, for their appearance May 27. They are, E. N. Turner, C. A. Dube, Arthur Duguey, Emile Lupien and R. Lalande of Montreal and J. N. Thiberge of Marieville.

"NAP" CHAMPAGNE WAS ELECTED MAYOR BY ACCLAMATION

OTTAWA, May 21. — Controller Napoleon Champagne, veteran city father, was on Tuesday elected by acclamation to the mayoral seat vacated by the death of Mayor Henry Watters on May 10th last. The election was by acclamation and was made possible by ex-Alderman W. E. Brown, nominated on Monday, withdrawing from the field this evening. By his action all attempts to have Controller Champagne disqualified, are dropped.

NEAR-SIGHTED MAN INTO THE ST. LAWRENCE

BROCKVILLE, Ont., May 21. — Going to the river for a pail of water yesterday afternoon Thomas Ferguson, it is believed, through near-sightedness, stepped off a platform and as drowned before he was missed by his fellow workman, Leonard Eligh. The two were about to start work repairing a roof on a cottage and Ferguson went to the river for water to mix the cement.

The nation's wealth for taxation purposes is estimated at $275,000,000,000.

Made in Canada

Bon Ami

Keeps Linoleum and Congoleum looking like new

Principal uses of Bon Ami
for cleaning and polishing

Bathtubs, Tiling
Fine Kitchen Utensils
White Woodwork
Aluminium Ware
Brass, Copper and Nickel Ware
Glass Baking Dishes
Windows
Mirrors
Refrigerators
White Shoes
The Hands
Linoleum and Congoleum

Have you tried cleaning your linoleum and Congoleum with Bon Ami? You'll be surprised to find how swiftly and easily this soft, scratchless cleanser brings results.

Just sprinkle your floor with a little of the Bon Ami powder—and go over it with a well dampened mop. Then wipe it off with your mop wrung out in clean water. The pattern re-appears as fresh and bright as new!

Bon Ami blots up all grease and grime with a gentle absorptive action that cannot harm even the most delicate surface. That's why it's good for all the purposes listed above. And for the same reason it never reddens or roughens your hands.

BON AMI LIMITED, MONTREAL

Cake or Powder
whichever you prefer

McNabb's

Holiday FROCKS

An Allure Beyond The Measurements of Price

Our collection of holiday Frocks reflects utmost charm and quality at a minimum cost.

The first holiday of summertime makes us realize that the time is fast approaching when we will want hot weather Frocks.

Our stock is most complete, and the low pricing will meet with your approval.

STYLES---*Indisputably Authentic.* COLORS---*Indescribably Summer-Like*

AND SUCH VARIETY TOO!

Flower-Tinted Voiles for Gay Afternoons
Colored Crepes for Street Wear
Ginghams for Mornings

These are Frocks that challenge comparison and establish new standards of quality at such amazingly low prices.

Wool Crepe and Flannel Pleated Skirts
$6.95 and $9.50

Camisole top and belted models. In the color assortment are tan, grey, cigarette, cocoa, sand and white. Choice of box pleats or side pleats.

All Coats and Suits in Stock Reduced for Immediate Clearance

STORE WILL REMAIN OPEN FRIDAY EVENING

The J. A. McNABB Co. LTD. PHONE 395

EASTERN ONTARIO CHAIN OF LADIES' AND MISSES' READY-TO-WEAR STORES

PETERBORO - BELLEVILLE - KINGSTON - BROCKVILLE

With Your Favourite Cereal

A product of The Quaker Mills, Peterborough and Saskatoon

Try three tablespoons of Tillson's *natural* Bran mixed with your favorite cereal every morning. *Natural* Bran is nature's bowel stimulant. It is an efficient laxative.

Eat bran bread or bran muffins at any meal. Made with Tillson's Bran they are delicious. They supply you with needed "roughage."

Recipes for bran baking in each carton.

Tillson's Bran
Not Cooked-Not Treated

357

The Evening Examiner

Phone—Editorial 1601. Business Office, 1600. Private Exchange to all Departments.

The Examiner is a member of the Audit Bureau of Circulation.

The Daily Examiner, published every lawful evening, by The Peterborough Examiner, Limited. Office, 419 George street. $6.00 per year, delivered in city; out-of-town subscribers, by mail, $4.80 a year.

The Weekly Examiner, published every Thursday. Subscription price $1.50 a year.

U. S. REPRESENTATIVES.

Special U. S. Representatives—W. H. Stockwell, 629 People's Gas Building, Chicago, Ill.

New York—Chas. F. Miller, 225 Fifth Avenue.

Advertising Rates on application.

R. M. GLOVER, Managing Director.

WEDNESDAY, MAY 21, 1924.

LEGISLATION NEEDED.

Several fatalities in Ontario recently have resulted in recommendations from coroners' juries that all vehicles on any street or highway of the Province should be compelled to carry lights at night.

There was a feeling that this matter would receive some attention during the recent session of the Legislature, but it was not introduced.

The late administration, or at least the majority of the Farmer members, were so much opposed to any suggestion along this line that it was impossible during the Drury regime to secure the necessary legislation.

The present Government, however, has a majority large enough to pass a measure of this kind, which, in view of the increasing number of accidents, would seem to be a necessity.

The unlighted vehicle is a menace to the public safety.

The man who rides in such a vehicle under the present traffic conditions is unnecessarily exposing himself to the chances of a fatal accident, yet, strange to say, the chief opposition has come from people who would receive the most protection from an act requiring all vehicles to be illuminated.

The problem is all the time becoming more serious, and the time has come for definite action that will improve the conditions.

THE PICKEREL SEASON.

The announcement that the Fish and Game Protective Association had deposited this week some 100,000 pickerel fry in the waters of this district will be welcome to many anglers.

The pickerel, new to this immediate district until a few years ago, is a good pan fish, preferred by many to the better known denizens of the local waters so far as eating goes, although it lacks the fighting qualities of the game black bass or of the maskinonge.

There is apparently no truth in the oft-heard assertion that the presence of pickerel has a detrimental effect upon the resources of game fish.

Owing, however, to the present regulations, the pickerel, indirectly, is the cause of some damage to the bass and maskinonge, and many authorities who have given some thought to the subject believe that it is a mistake to allow the open season for pickerel to commence on May 1st.

With pickerel fishing permitted during a portion of the time when the season is closed for angling for the game fish, it is difficult for the fishery authorities to protect the bass and maskinonge, and it is undoubtedly the case that large numbers of these fish are caught out of season by fishermen who are trying for pickerel.

For this reason there is a strong feeling among many anglers that the closed season for pickerel, instead of being for the month of April only, should extend through until June 15th, so that something like proper protection may be accorded by the fishery authorities.

A NEW SPEEDWAY.

It might be as well if the police were to remind a large number of motorists that the Hunter Street Bridge was not erected as a speedway—even although the cost of the structure would have gone a long way toward building a racing track for automobiles.

Many cars are crossing the bridge these days at a speed much beyond the limit—in fact, there seems to be a temptation about the bridge that causes the average driver to "step on the gas" when he draws near the famous engineering work.

The result has been some very narrow escapes from serious accidents—and the inevitable consequences will eventually be a smash-up in which lives may be lost if the tendency to speed over the bridge is not checked.

At the east end of the structure there is a bad turn, and two cars racing side by side toward Ashburnham, as frequently the case, might easily meet with disaster were another pair of speeding motorists to swing round the curve headed in the opposite direction.

This possibility always exists, and the fact that it does should be sufficient curb upon the speed enthusiasts to cause them to be careful at this point.

Apparently, however, very few motorists seem to worry about the element of danger in fast driving over the bridge, and it would seem to be necessary for the police to give point to the warning by seeing that a few of the worst offenders are given an opportunity of explaining to the Magistrate why they consider a speed of 35 miles an hour justifiable on this stretch of roadway when the limit within the city is 20 miles.

THE TRUE DEMOCRACY.

In following the advice of Premier MacDonald and appointing James Brown, M.P., an Ayrshire miner, to represent him at the General Assembly of the Church of Scotland, King George has done a tactful and gracious thing, says the Montreal Star. Mr. Brown is a prominent member of the Labor Party, a man of sound judgment and sober thought, prominent in Presbyterian councils, and essentially a man of the people. He represents what is best in the Labor world. What more appropriate therefore, than that with the advent of the first Labor Government to temporary power, such a man should be called upon to fill an office hitherto held only by Scottish noblemen?

Is it not in every way fitting that the land which gave birth to the greatest champion of true democracy in Robert Burns should also give the world such emphatic proof of the soundness and breadth of the democratic spirit in British Government? It is just possible that in the passion for trivial detail this all-important element in the situation may be overlooked by many who are apt rather to shout over the externals of democracy and miss the inner spirit. But if there is one man who will not misunderstand the significance of the appointment, it is James Brown himself. This he has shown by his demeanor since his nomination for the high office. He may be relied upon to fill it with sturdy dignity, and the duchess and the marchioness who will act as ladies-in-waiting to the wife of the King's representative will do themselves and their Order honor in that service—a fact they have already shown they clearly appreciate. Labor does itself honor in thus executing the King's mandate and being for a brief space his personal representative.

THE MOVIE INDUSTRY.

There's more to the movies than glitter, entertainment and fabulous salaries for stars. The moving picture "game" is as much a business proposition as selling sausages or flivvers.

In 20 years it has moved up until it now ranks eighth among the leading industries on this Continent. Never before in history have art and commercialism banded together on such a gigantic scale.

Across the line fifty million people pay admission to see movies every week. There are 9,000 movie theatres open to the public six or seven days a week, and 6,000 other theatres running from one to five days a week.

Going to the movies costs the people of the United States 10 million dollars a week. The average admission is 20 cents.

Young ladies, who day-dream about going to Hollywood and becoming stars, will be interested in the information that 300,000 people are permanently employed in all branches of the movies.

Actors total into the tens of thousands, counting the habituals who never get further than appearing in the mob. But all of these have hopes. Terrific competition for newcomers.

An odd feature of this industry is that attendance at movies has become one of the most accurate of business barometers. It shows the drift of the "trade winds," quite as accurately as pig iron production, coal output, commercial fires and business failures.

When factories begin to run part-time, movie attendance increases.

The idle want diversion.

But if times continue to be quiet and depression spreads, the public begins to watch its pennies.

Movie managers, counting their receipts, find that attendance falls off, increasingly so as hard times develop.

The moving picture business has had a lot of rocks thrown at it—in many cases, deservedly so. But when we watch a modern high-grade feature film, such as "After Six Days," a visualization of the Old Testament, which is being shown here just now, and compare it with the crude pictures of 15 and more years ago, we can't help but wonder if the movies haven't advanced more in 20 years than the so-called legitimate stage advanced in 20 centuries.

The progress has been phenomenal, both mechanically and artistically.

The wonder is, that movies average as good as they do, rather than that they aren't better.

LOGIC AND THE WAR.

The question of fixing responsibility for the World War is again stirring the academic groves like a summer gust of wind, says the Philadelphia Public Ledger. It makes no difference to the academicians that the world outside has reached its decision; they must still have their statistics, their logic and their arguments.

The arguments have a certain interest, of course. Men—and even women—will argue about almost anything; and the very fact that they do so may prove that wordy conflicts of this kind have their use in the cosmic scheme despite the fact that they seldom lead anywhere.

Even statistics have a certain value, though in most cases they can be adducted and juggled to "prove" almost anything. But to apply logic to the events leading up to the World War, all of which are replete in their illogicality, is so confounding as to threaten the alleged supremacy of mind over matter. It is illogical that Germany should have committed herself unreservedly to support Austria against Serbia, no matter what madness was contemplated. It is illogical that the military plans of the Great Powers of Europe should have been so drawn that any move by any one of them made inevitable the full mobilization of the whole continent. It is particularly illogical that the only military plan Germany could put into effect against Russia called for an invasion of France through Belgium.

And if the comparatively simple military conditions seem illogical, what can be said of the broader and more intricate political conflicts, the deeper and more complex of racial antagonisms? It seems futile even to point out the illogicality involved.

It is almost as futile as to try to make head or tail out of the fact that the victors are paying more heavily for the war than the vanquished and that the United States, the innocent bystander in the events that led up to it, should be expected to finance both victors and vanquished.

EDITORIAL NOTES AND COMMENT.

One good thing about a backward spring is that when a real cold snap comes the growth is not sufficiently advanced to let the frost do much damage.

Sir Thomas White, with his "Retrospective Imagination" and "Exploration Incision," takes his place with the phrase-makers.

Parks, parks everywhere, and not a place to park, is the lament of the motorist.

A THOUGHT

WHAT IS SUCCESS?

"It is doing your job the best you can
And being just to your fellow man;
It is making money, but holding friends,
And staying true to your aims and ends;
It is figuring how and learning why
And looking forward and thinking high,
And dreaming a little and doing much,
It is keeping always in closest touch
With what is finest in word and deed;
It is being thorough, yet making speed,
It is daring blithely the field of chance
While making labour a brave romance;
It is going onward despite defeat
And fighting staunchly, but keeping sweet
It is being clean, it is playing fair
It is laughing lightly at Dame Despair,
It is looking up at the stars above,
It is practising daily brotherly love,
It is struggling on with the will to win;
But taking loss with a cheerful grin;
It is sharing sorrow and work and mirth,
And making better this good old earth;
It is serving, striving through strain and stress,
It is doing your noblest—that's success."

—Mr. Hulatt, in Office Optimism.

WISE AND OTHERWISE

Have a talk with a man at the top and you will find he is at the bottom of a lot of things.

Many relatives become distant relatives when you try to visit them.

The older a man becomes the younger everyone else seems.

Two heads are better than one in a porch swing at night.

Maybe love went blind reading love letters.

Any girl who goes through college without having her heart broken twice will make a fine school teacher.

Next to loafing the one thing that takes up more time than anything else in the world is work.

Some men seem to stay at home when they don't need a shave.

Politicians seem to think that to turn about is fair play.

Only a few more shopping months before overcoats.

HOW TO MARRY.

Quickest way to marry a man is take a trip and let him write to you. Longer he writes the more he will think he misses you.

BROTHER TOM'S KITCHEN.

Chicken hash sounds much better if placed between large biscuits and called chicken shortcake.

MUSIC NOTES.

Be a drummer in a big brass band. Practice your singing while the band is playing and nobody will hear you.

VACATION TIPS.

Quit looking at bathing girl pictures and give your eyes a vacation.

DIVORCE.

Any man can make his wife want a divorce from him by going over to a neighbour's house and telling how much money they owe.

TO STAY SINGLE.

Carry a bicycle with you. If a girl looks at you twice hop on the bicycle and ride away. Foolish but safe.

DICTIONARY.

Straw Hat. A straw hat is a round object which you put in a chair and somebody sits on the darn thing.

CLEAN NEWS.

While helping your wife spring clean be careful about throwing away old baskets. They may be her hats.

ETIQUETTE.

Cussing central with the receiver in your hand is not polite. It is also ill-bred and bad luck to cuss the boss where he can hear you.

RADIO PROGRAMS

FOR WEDNESDAY, MAY 21.
(Eastern Daylight-Saving Time)

WEAF, NEW YORK—492

7.30 p.m.—Sport talk by Thornton Fisher.
7.40 p.m.—Mary Cantor and Sarah Alter, piano.
8.00 p.m.—"Learning and Memory."
8.30-10.15 p.m.—Public Policy Committee session of the National Electric Light Association; Paul Whiteman's Orchestra; addresses by Arthur Capper; address by Herbert Hoover, direct from Washington; Efred Zimbalist, violin.

WHN, NEW YORK—455.

7.30 p.m.—Cafe Boulevard Orchestra.
8.35 p.m.—Talk by E. T. O'Laughlin.
8.50 p.m.—Marion Leoda, soprano.
9.05 p.m.—"Reminiscences of a Reporter."
9.25 p.m.Log Tavern Orchestra; songs.
10.00 p.m.—"Race" by C. J. Fitzgerald.
10.30 p.m.—Trocadero Orchestra.

WOR, NEWARK—405.

8.15 p.m.—Marie Rothman, soprano.
8.30 p.m.—"What Summer Concerts Mean."
8.45 p.m.—Heathe Gregory, bass.
9.00 p.m.—Talk by Reginald Hatt.
9.15 p.m.—Marie Rothman, soprano.
9.30 p.m.—"Norway" by James Wales.
10 to 11 p.m.—Concert esemble.

WOO, PHILADELPHIA—509.

8.15 p.m.—Organ recital.
9.00 p.m.—Orchestra; vocal solos.
10.00 p.m.—Ritz-Carlton Orchestra.

WGY, SCHENECTADY—380.

7.30 p.m.—Selection by Zez Confrey and Paul Whiteman's Orchestra; address by Arthur Capper, United States senator from aKnsas; violin solos by Efrem Zimbalist, word famous violinist; address by Herbert Hoover, United States, secretary of commerce; solos by Efrem Zimbalist.

WDAR, PHILADELPHIA—395

7.30 p.m.—Dream Daddy.
8 ot 10 p.m.—Century Male Quartet.

WBZ, SPRINGFIELD, MASS.—337.

7.40 p.m.—Worcester Academy Glee Club.
8.40 p.m.—Church Conference program.

WGR, BUFFALO—319.

8.45-11.30 p.m.—Readings; playlet; vocal and instrumental music; talk.
11.30 p.m.—Supper music.

KDKA, PITTSBURGH—326.

7 p.m.—Baseball scores; music.
7.45 p.m.—News.
8 p.m.—Baseball scores; news.
8.50-10.15 p.m.—Same as WEAF.

CKCH, OTTAWA—435

8 p.m.—Band; songs; addresses; orchestra.

WLW, CINCINNATI—360.

8 p.m.—Internatnonal Trio; vocal and instrumental solos; orchestra.

WCX, DETROIT—517.

7 p.m.—Orchestra; baseball scores.
9.30 p.m.—Musical program.

WGN, CHICAGO—370.

8-11 p.m.—Vocal and instrumental solos; Oriole Orchestra.

WDAP, DAVENPORT, IOWA—484

7.30 p.m.—Sandman's visit.
8 p.m.—Educational talk.
9 p.m.—Band concert.

CATTLE, GRAIN AND PRODUCE

Peterboro--Toronto--Montreal--Winnipeg

RETAIL.

Fruit.

Bananas, 30-50c doz.; California oranges, 25-70c; blood oranges, 25c doz.; grape fruit, 2 to 6 for 25c; lemons, 30-40c per doz.; apples, 25-90c peck; Malaga grapes, 30c lb.; pineapples, 25-40c each; strawberries, 25-30c pint; cranberries, 20-25c qt.; dates, 13-20c lb.; Fard dates, 30c lb.; figs, 15-50c lb.; canteloupe, 40c.

Vegetables.

Potatoes, 35c pk., $1.80 to $2.50 bag; new potatoes, 90c peck, 25c meas.; beets, 60c pk.; new beets, 20c bunch; carrots, 50-60c pk.; new carrots, 15c bunch; turnips, 23-25c pk.; parsnips, 50-60c pk.; new parsnips 60c pk.; cooking onions, 3 lb. for 25c; Spanish onions, 3 lbs. for 25c; green onions, 5-10c bunch; Bermuda onions, 15c lb.; new cabbage, 3 for 25c; cauliflower, 30-50c; artichokes, 25c each; leaf lettuce, 5c; Hamilton leaf lettuce, 15-20c; head lettuce, 20-25c; endive, 10-20c; celery, 20-25c; parsley, 5c; watercress, 5c; cucumbers, 25-40c; tomatoes, imported, 25c lb.; Florida peppers, 10-15c each; radishes, 10c bunch; horseradish, 2 bunches 25c; spinach, 20c lb; mushrooms, $1.25 lb.; rhubarb, 10c bunch; Lima beans 2 lbs. 25c; dried beans, 10c lb.; dried peas, 15c lb.; string beans, 25c qt.; asparagus, 15c bunch.

Nuts.

Walnuts, 25c-30c lb.; Brazil nuts, 25-30c lb.; chestnuts, 30-25c lb.; almonds, 25c lb.; shelled almonds, 40-80c lb.; cocoanuts, 10-15c each.

Dairy Products.

Butter, creamery, 30-33c lb.; dairy, 30c lb.; baking, 30c lb.; lard, 16-21c lb.; shortening, 15-20c lb. Cheese—New, 25c lb; old, 40c lb. Eggs, 23c dozen.

Honey.

Comb, dark and light, 20-25c; mixed, 59c for 5 lbs.; clover, 5 and 10 lbs., 69c and $1.35.

Fish.

Salmon, red, 20-25c lb.; pink, 20c; salmon trout, 24c; salmon smacks, 35c; white fish, 20-22c; halibut, 35c; smelts, 15-35c; plaice, 2 lbs. 20c; haddies, 18-20c; boneless, 25c; fillets, 25c; kippered herring, 20c; salt herring, 45-75c doz sea herring, 10c lb.; fresh herring, 3 lbs. 25c; fillet mackerel, 2 lbs. 35c; ciscoes, 25c lb.; boned cod, 20c lb.; oysters, $1.50 qt.

Meats.

Beef, 8-30c lb.; veal, 10-28c lamb, 15-30c; mutton, 10-25c lb.; pork, 15-35c.; bacon, 28-40c; sausage, 18-20c lb.; chicken, 28-30c lb.

Flour.

Flour, half bbl. $3.35-$4.25; pastry flour, 24-lb. bag, 73-90c.

WHOLESALE.

Grain.

Fall and Marquis wheat, $1-$1.10 bushel; oats, 44-55c; rye, 65-75c; barley, 65-70c; alsike, $4-$5; alfalfa, $13 bush.; buckwheat, 75c; peas, $1-$1.25; red clover, $5-$10; sweet clover, $5-$5.50.

Hay, Bran, Etc.

Hay, loose, $14-$15; baled, $17-$18; baled straw, $9-$12; bran $28-$30 ton; shorts, $33 ton.

Hogs.

Live hogs, thick, smooth, $7.75 cwt; select graded, $8.50; dressed,

Hides and Wool.

Hides: Cow, 6c lb.; horse, $2-$2.50 each; calf skins, 12c; sheep and lamb skins, $1-$1.75 each; shearlings, 20-25c each; Wool, 23c and 28c a lb.

TORONTO LIVESTOCK

TORONTO, May 20.—Monday's trade showed no practical change in the good and choice butchers' cattle, cows or bulls, but in the export class prices for steers were 10 to 25 cents a cwt. lower. Heavy horses, half fat steers were also off 25 cents a cwt. and the slowest sale in the market.

Steers cost $7.50 to $8.75 a cwt. and heifers $7.25 to $7.75. Except in the steers, prices were about unchanged. Some purchases for export were made again today at Monday's quotation. One load of steers cost $7.50 a cwt. and heifers $7.50. Good handyweight butchers were priced this morning at $7.25 a cwt., and medium butchers at $6.50 to $6.75.

Stockers and feeders are going much more freely. One buyer paid $7.00 for a load of feeders averaging 1,300 lbs. each and two loads of light stockers cost $5.50 and $5.75 a cwt. There was a scarcity of good common handyweight butchers this morinng for which tch buyers were prepared to pay up to $6 a cwt.

A few choice medium weight butchers brought $7.50 and $7.75 a cwt. Cows were steady with one choice top at $6.50 a cwt. and a prime butcher's bull made $6 a cwt. Export heifers sold at $7.25 and $7.50. Trade was not too keen today, but prices had a generally steady undertone.

Good calves made 10½ cents and extra good ones 11 cents. Large bunches of the better common calves brought 6½ and 6½ cents.

Sales of good spring lambs were reported $15 each. Yearling sheep sold at 12½ cents a pound.

The supply of hogs is falling off and the complete run today was below 2,500. Monday's jump of a full 25 cents a cwt. is held and the trading is now from $7.25 to $7.50 a cwt. f.o.b.

Current Quotations.

Choice heavy ex steers	$8.25	8.50
Good heavy ex. steers	7.50	7.85
Choice export cows	5.75	6.50
Choice export heifers	7.35	7.75
Choice short keeps	7.00	7.50
Baby beeves	7.00	9.00
Choice medium weight	7.50	8.00
Choice handy weight	7.25	7.50
Good handy weight	6.65	7.65
Medium butchers	6.15	6.50
Common light butchers	5.25	5.75
Choice 950-1100 feeders	6.25	6.75
Fair good light feeders	5.25	6.00
Choice fat cows	6.00	6.50
Good butcher's cows	5.50	5.75
Medium cows	4.50	4.75
Common cows	3.50	4.00
Canners and cutters	1.50	3.00
Good choice but. bulls	5.00	6.00
Good fair butcher bulls	4.25	4.75
Bologna bulls	3.00	3.75
Choice milchers and springers	85.00	110.00
Medium milchers and springers	50.00	65.00
Common	30.00	45.00
Choice spring lambs	14.00	15.00
Medium to good spring lambs	12.00	14.00
Choice yearling lambs	15.00	16.00
Yearlings med. to good	13.00	14.00
Yearlings, common	11.00	12.00
Yearlings, cull	9.00	10.00
Yearling Sheep choice	11.00	12.00
Good to choice sheep	9.00	.....
Heavy sheep and bucks	6.00	7.00
Culls	3.00	4.00
Good to choice calves	10.00	11.00
Medium calves	8.00	8.50
Common calves	4.50	6.00
Hogs f.o.b., thick, smooth	7.25	...
do fed and watered	7.75	...
Hogs, off cars, short run	8.95	..
lon long run	8.25	...

EGG MARKETS.

OTTAWA, May 20. — The market remains firm and unchanged. Country shippers report paying for graded eggs extas 24; firsts 22; seconds 16 f.o.b. cases returned. Exporters are asking 35c on board Montreal for firsts fall shipment.

Toronto market firm. Retailing specials 35; extras 33; firsts 30. Car offering extras 27; firsts 25 export rases; seconds 18 used cases f.o.b. Regina. Freight about 3 3-4c per dozen at Toronto.

Monteral market steady. Retailing specials 37, extras 34; firsts 33.

Ottawa market strong. Retailing specials 38 to 40; extras 35 to 36; firsts 30 to 35; seconds 23 to 28.

Manitoba market remains firm; jobbing extras 28 to 30; firsts 27 to 28.

CHICAGO LIVESTOCK.

CHICAGO, May 20. - Cattle receipts 9000; beef steers, yearlings and fat she stock steady to strong; spots higher on latter class; killing fed steers largely medium; bulk $8.50 to 10.50; best matured steers 11.25; best yearlings 11.00; bulk yearlings 8.50 and 9.75; yearling beef heifers numerous; all fat heifers and beef cows of value to sell at 6.00 upward in broad demand; most beef heifers 7.00 and 9.00; several loads light heifers 9.25 and 9.50; bulls about steady; bulk 4.75 and 5.25; practically top on bolognas; vealers mostly 50c up; bulk desirable weight calves to packers 10.50 and 11.00; outsiders buying actively at 11.25 and 11.75; odd lots selected vealers upward to 12.00; stockers and feeders very scarce, firm; bulk 6.75 and 8.50, country demand rather slow.

Hogs, receipts, 23,000; slow, medium and heavyweights mostly unchanged; lightweights steady to 10c lower; light lights 10c to 15c off; killing pigs 15c to 25c lower; bulk good and choice weighty butchers, 7.60 and 7.75; top 7.75; bulk desirable 160 to 210 pound weight 7.55 and 7.65; better grades 140 to 150 pound average largely 7.10 and 7.60; bulk packing sows 6.80 and 7.00; good and choice strong weight pigs mostly 6.25 and 6.50; estimated holdover 13,000.

Sheep, receipts 7,000; lambs generally steady; sheep weak to shade lower; heavy kind showing decline; bulk desirable fat lambs 14.75 and 15.25; top to small killers 15.55; desirable spring lambs 17.00 and 17.50; ew 17.75; medium and handyweight fat ewes mostly 7.75 and 8.25; weighty offerings downward from 7.25.

CHICAGO GRAIN.

CHICAGO, May 20. - Wheat scored upturns in price here to-day, largely as a result of improvement in the Winnipeg market where export buying appears to be active.

The wheat closing here was unsettled 1-8c to 3-8c and ½c net higher; July $1.06 1-2 to $1.05 5-8 and September $1.07 ½ to $1.07 1-2 and 5-8c.

Corn finished at 2c decline to 1-8 and 1-4c gain; oats at 3-8c off to a shade advance, and provisions varying from 5c back to a rise of 2c.

Except for a slight depression at the start the wheat market showed a decided upward tendency until the final trading when sympathy with the late weakness of corn had some bearish effect. The initial hesitancy of the Chicago wheat market was ascribed to low prices of securities at New York, but wheat buying here seemingly was against sales at Winnipeg, led soon to a material advance in wheat. In connection with the Winnipeg strength, it was said estimates pointed to a much smaller world's cro p than last year. Furthermore, estimates of European buying of wheat to-day totalled as high as 800,000 bushels, mostly Canadian, but including some from the United States via the Gulf of Mexico.

WINNIPEG LIVESTOCK

WINNIPEG, May 20. — Arrivals 950 cattle and calves, and 500 hogs.

With the demand generally restricted trading on the cattle market was mostly dull and inactive.

The better grades of stockers and feeders were the only offerings to maintain a steady price, while most classes in the butcher division sold from 25c to 30c lower in comparison to last week's close.

The hog market remained unchanged with thick smooths at $6.85 and select bacons at $7.53¼.

Due to the lack of receipts there was no trading on the sheep and lamb market.

BUTTER SOLD AT 29c.

ST. PASCAL, Que., May. 20. — At to-day's session of St. Pascal Dairy Board, 118 boxes butter were offered and sold at 29c.

WOODSTOCK CHEESE UNSOLD

WOODSTOCK, Ont., May 20.—At the Woodstock cheese board to-day 719 boxes were boarded, 14c bid; no sales.

MONTREAL PRODUCE.

MONTREAL, May 20.—There was no improvement in the cash grain market to-day. The flour situation to-day was unchanged. The tone of the millfeed market is much firmer but without price change so far. There was no change in the rolled oats market. The tone of the baled hay market remains firm. Prices for all grades of eggs were advanced 1c to 2c per dozen. The demand for potatoes continues fairly good. A fair trade is passing in butter. The volume of business in cheese was small.

Corns

© B & B 1924

Don't risk blood poisoning by paring a corn. Apply Blue-jay, the scientific corn ender. The pain will vanish instantly. Then the corn loosens and comes out. Get Blue-jay today at your druggist.

Blue-jay

Come In and See

The cooking superiority of the Westinghouse Electric Range Demonstrated

An expert cook and dietitian will also demonstrate how more heat at less cost is obtained by cooking on a Westinghouse Electric Range. All this week.

GRANT & THORPE

418 GEORGE STREET

SANTAL CAPSULES MIDY — CATARRH of the BLADDER — Each Capsule bears name MIDY — Beware of counterfeits

ARCHITECTS.

W. & WALTER R. L. BLACKWELL—Architects, Office, Bank of Commerce Building, corner of Hunter and Water Streets. Telephones, Office, 1300J; Residence, 1272.

BARRISTERS AND SOLICITORS

GORDON & O'BRIEN — Barristers, Solicitors, Notaries. Money to loan on easy terms. Special attention to Patents and Trade Marks Phone 213. G. N. Gordon, K.C., M.P., J. A. O'Brien.
Mr. Gordon will be in his office each Saturday, during the Session.

S. T. MEDD—Barrister, Solicitor, Notary, Office over the Dominion Bank, corner of George and Simcoe streets. Telephone No. 22. Private funds to loan at current rates upon easy terms.

PECK, KERR & McELDERRY, Barristers Solicitors and Notaries. Office, Water street, Peterboro. Money to loan at the lowest current rates of interest on easy terms of payment. E. A. Peck, F.D. Kerr, V. J. McElderry.

O'CONNELL & CORKERY, Barristers, Solicitors and Notaries. Money to loan at the lowest current rates of interest. Daniel O'Connell, John R. Corkery, Hunter street, two doors west of the Post Office.

DUMBLE & JOHNSTON—Barristers, Solicitors, etc. Office, over the Toronto Savings and Loan Company, George Street. D. W. Dumble, K.C., W. Johnson.

A. B. DIXON—Barrister, Solicitor, etc. Office, Hunter and George streets. Entrance next to Madill's drug store.

HALL & HALL—Barristers, Solicitors and Notaries Public, Hunter street Peterborough next to St. John's Church. Money to loan at the lowest rates of interest. E. H. D. Hall. Basil D. Hall.

MOORE & WEARING — Barristers and Solicitors, 403 Water street, opposite the Post Office. Money to loan at the lowest current rates of interest. Jos. Wearing, M.A.

H. R. HALL—Barrister, Solicitor, etc. Peterboro, Ont. Office, corner of Hunter and Water streets, over the Canadian Bank of Commerce. Trust Funds to loan on easy terms of payment.

JAMES FORDYCE STRICKLAND—Barrister, Solicitor, Notary Public. Money to loan. 375 Water street, Peterboro. Phone 191.

WILFRID F. HUYCKE, Barrister, Solicitor, Notary Public. 395 Water street. Telephone 239.

MEDICAL.

DR. BUCHANAN, F.R.C.S. Edinburgh; M.R.C.S., Eng.; L.R.C.P., London. Eye, Ear, Nose and Throat Specialist. Hours, 9-11, 2-4 p.m., and 7-8 p.m. 'Phone 519. Office, corner Water and Murray streets.

DR. C. C. CRAGG—Eye, Ear, Nose and Throat Specialist. Office 295 Charlotte street, formerly occupied by Dr. Neal. Hours—9-11 a.m., 2-4 p.m., 7-8.30 p.m. Telephone; House 930J, Office 2185.

NOTICE.

DR. C. B. WAITE, M.D., C.M.—Post Graduate London, Eng., 209 Charlotte street. Office hours: 9 to 11 a.m., 2 to 4 p.m., 7 to 8 p.m. 'Phone 244.

MONEY TO LOAN.

We have funds to loan on Real Estate Security at the lowest rates. GORDON & O'BRIEN, Phone 219.

OSTEOPATHY.

DR. WILL A. SETTLE—Osteopathic Physician. Office in Crown Apartments, 124 Hunter street, Corner Water and Hunter streets. 'Phone 649. Office Hours, 9 to 11 a.m., 2 to 5 p.m. and 7 to 9 p.m.

INSURANCE.

FRANK A. BLACK—209 Barrie Bldg., Peterborough, Ont., representing Manufacturers' Life Ins. Co. 'Phone 808. Residence 2220.

RAILWAY TIME TABLES

CANADIAN NATIONAL RAILWAY.
All Trains Daily Except Sunday.

Corrected to date.)

No. 91—7.10 a.m., for Lindsay and Toronto.
No. 96—8.10 a.m. for Port Hope and Toronto.
No. 93—8.30 a.m., for Lindsay, Blackwater, Junction, Orillia, Midland, North Bay and Toronto.
No. 98—8.25 a.m., for Hastings, Campbellford, Belleville and points on the main line east.
No. 262—8.30 a.m., for Lakefield.
No. 92—12.03 p.m., for Lindsay, Port Hope, Toronto, Buffalo, making connections with the International Limited for London, Detroit, Chicago and Ottawa.
No. 10a—12.15 p.m., for Hastings, Campbellford, Belleville and Ottawa.
No. 271—12.55 p.m., for Lakefield.
No. 95—5.34 p.m., for Lindsay, Orillia, Midland, North Bay and Toronto.
No. 93—8.19 p.m., for Lindsay.
No. 94—9.10 p.m., for Port Hope, Montreal and Boston. Carries sleeper for Montreal.

CANADIAN PACIFIC RAILWAY.
(Corrected to date.)

GOING EAST—
11.59 a.m.—Norwood, Havelock, Bonarlaw, Tweed, Perth, Smith's Falls, Kingston, Ottawa, Montreal and intermediate points daily. On Sunday this train proceed east only as far as Havelock.
6.20 p.m.—Indian River, Norwood, Havelock, Tweed. Daily except Sunday.
12.03 a.m.—Havelock, Tweed, Kingston, Perth, Smith's Falls, Montreal, St. John, Boston and New York. Daily except Saturday.
1.00 a.m.—Havelock, Tweed, Kingston, Perth, Smith's Falls, Ottawa.

GOING WEST—
4.25 a.m.—Myrtle, Toronto, Guelph, Goderich Hamilton, Galt, Woodstock, St. Thomas, London, Chatham, Detroit, Chicago and New York. Daily.
4.56 a.m.—Toronto, (Yonge Street), Hamilton, Owen Sound, Teeswater and intermediate points. Daily except Sunday.
7.35 a.m.—Toronto, Hamilton, Brantford, Buffalo, Rochester, Boston, New York, Galt, Woodstock, London, Chatham, Detroit and intermediate points between Peterboro and Toronto. Daily except Sunday.
9.45 a.m.—Bethany, Lindsay, Orillia, Port McNicol and intermediate points. Daily except Sunday.
3.50 p.m.—Toronto, Hamilton, Brantford, Buffalo, New York, Galt, Woodstock, London, Windsor, Detroit, Chicago and intermediate points between Peterboro and Toronto. Daily.
6.50 p.m.—Lindsay, Toronto and intermediate points. Daily except Sunday.

Really Clean and Sanitary

Woodwork, nickel, enamel, tile and linoleum all shine like new under the magic spell of Gold Dust. Easy to use. Cannot mar polished surfaces because it contains no grit of any kind.

Cleans—Disinfects
MADE IN CANADA

GOLD DUST

OMAHA CELEBRATES WILD WEST WEEK

OMAHA, Neb., May 21.—(United Press).—Cowboys reigned here this week as in years gone by, before the "iron trail" was spiked.

From all of the western states premier riders and ropers gathered for the Omaha American Legion Rodoe, that lasts from Tuesday to Monday, May 26.

Once again the trails to this city led over roads and prairie as the riders jogged their horses on.

Omaha, leading cattle town west of the Mississippi, once more was the host to the cowboys and cowgirls of the west.

Prize winners from the famous Cheyenne Frontier days were here for the event.

Daily prizes offered drew scores of expert "buster" riders from Nebraska, South Dakota, Iowa and Kansas, as well as from outlying states.

Hugh and Mabel Strickland, Chester Byers, Bobby Calem, Ruth Roach Tommy Kirnan and Yakima Canut, leaders in rodoes and roundups at Cheyenne, Pendleton and New York City, were entered in feature events.

CHILD PLAYING WITH AXE SEVERED LITTLE FINGER

Alice Johnston, Four Years Old, of Apsley, Suffered Painful Accident.

APSLEY, May 21.—Alice Johnston, the four-year-old granddaughter of Mrs. W. Johnston, of Chandos Postoffice, met with a distressing and painful accident on Thursday last. She was evidently playing with an axe in the swamp near the house, and in some unaccountable manner, cut off her little finger below the joint, the member being completely severed. The little tot was rushed to Apsley and Dr. Shepherd dressed the injury.

On Sunday afternoon a heavy thunderstorm occurred which was followed by a severe frost during the night. Ice nearly half an inch thick covered standing water on Monday morning, although the thermometer only registered two degrees below freezing point.

Mr. Lees, Public School Inspector, is making his periodical visit to the local schools.

OBITUARY.

KATHERINE ENGLISH

OMEMEE, May 20.—News of the death of Miss Katherine English reached Omemee on Saturday morning. Miss English passed away on Friday night, following a brief illness at the home of her niece, Mrs. (Rev.) R. F. Stillman, of Cobourg. The deceased lady had reached the good old age of eighty years, and has been a life-long resident of Omemee until last year when she went to Cobourg to make her home with Mrs. Stillman. Deceased was one of eight children of the late Andrew and Margaret English, all of whom, with the exception of one brother, Edward, of Grand Rapids, Michigan, predeceased her some years ago.

The funeral service was held on Monday morning at eleven o'clock in the parsonage at Cobourg, the Rev. Mr. Brennen, of the Presbyterian Church, being in charge, after which the funeral procession proceeded by motor to Omemee Cemetery, where a great many old friends and relatives of the family had gathered to pay their last tribute of respect to one of their pioneer residents.

The casket was opened at the cemetery to allow the friends to view the remains. Rev. E. W. Rowland conducted the burial service.

Many beautiful floral tributes bore mute evidence of the love and esteem in which Miss English was held. The pall-bearers were: Messrs. R. J. Grandy, T. J. Parsons, G. Balfour, A. Laidley, G. English, and Charles Ivory.

Left to mourn the loss of a loving sister is one brother, Mr. Edward English, of Grand Rapids, also many nieces and nephews, three of whom accompanied the remains to Omemee, Mrs. Stillman of Cobourg, Mrs. George Hart and Miss Blanche Elliot of Toronto.

Among those from a distance who attended the funeral were: Mrs. Walter Elliott, Mr. George Hart, Toronto; Rev. R. F. Stillman, Cobourg; Mrs. Smithson, Keene; Mrs. Mulligan and Miss MaCrea, of Lindsay, and Messrs. Hopper, Kerr, Gillett, and Harris, of Cobourg.

INFANTS DELIGHT
TOILET SOAP

SOVIET EXPERIMENT COLLAPSES AMONG PORTUGUESE PEASANTS

LIBSON, May 21.—(Associated Press).—A curious story of the peaceful establishment and equally peaceful death of a kind of Soviet republic, in the San Gregorio parish of Portugal, is told by the newspaper Seculo.

San Gregorio is a wine growing district and is most intensively cultivated. Nearly all the laborers also are small landowners and cultivators, but notwithstanding their general well-being their exactions in wages, hours of labor and extra privileges grew so onerous that the big land owners finally agreed to put thoroughgoing communism into effect. The land was turned over to the whole population with the condition that the proceeds were to be divided between labor and owner.

As a result offers for allotments of land poured in and now the new landlords are trying to regain their old status of laborers sure of day wages. The new tenants invoked the high cost of labor and living, and all the old complaints, to excuse offers of about one-third less than the land is really worth, and the scheme has collapsed.

TEACH AMERICANS TO PLAY IN OPEN

More Than 125 National Organizations Will Attend Conference of Outdoor Recreation To-Morrow.

WASHINGTON, May 21 (United Press).—President Coolidge will open the National Conference on Outdoor Recreation here tomorrow. The meeting will last through Friday and Saturday.

The conference, called by the president himself, records something new in the annals of nations—government recognition of the part that clean sport plays in promoting patriotism.

More than 125 national organizations have been invited to the conference, which hold sessions in the splendid new National Museum.

They will be asked to establish an official American policy of outdoor recreation; a definite programme which will guide both congress and the president in future legislation.

Properly enough, the chairman of the conference is the son of America's most prominent exponent of the "strenuous life," Theodore Roosevelt. Col. Roosevelt, who as assistant secretary of the navy developed the details of the meeting, has provided an inspiring list of speakers.

The other members of the president's committee are Secretary of War Weeks, Secretary of Commerce Hoover, Secretary of Interior Work, Secretary of Agriculture Wallace and Secretary of Labor Davis.

The work of the conference will be done by eighteen committees, their the best known authorities on wild life, forestry, public parks, playgrounds, public health and other forms of outdoor recreation.

They will endeavor to coordinate all their activities and work to the ultimate object, as expressed by President Coolidge, of endeavoring:

"To make available to the average American outdoor recreation, with all that it implies, and to preserve our facilities for outdoor recreation for our children and for our children's children."

In carrying out that purpose the conference will consider formulation of an educational programme, promotion of game preservation, correlation of private and federal agencies, and formation of advisory councils.

FRENCH WRAP

A wrap that is unmistakably French is made of alternating ruffles of black and white satin with a lining of rose-colored chiffon.

A Gift for a Bride's hand

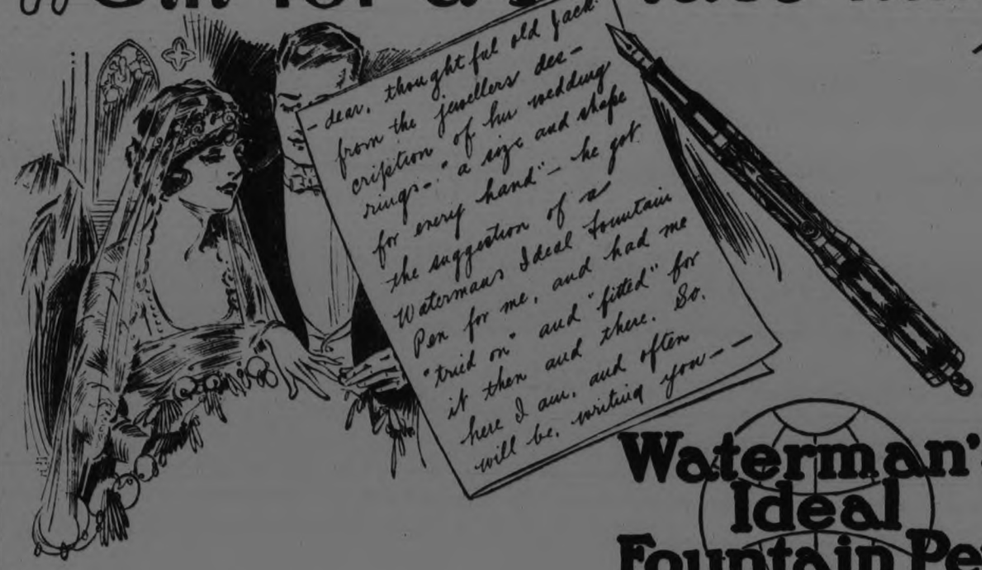

Waterman's Ideal Fountain Pen

Dainty in Gold and Silver

KING'S WHARF AND DOWNEYVILLE

KING'S WHARF, May 20.—Mr. Neil Powers is buying cattle through here for his ranch, but prices are very low and as prospects for good grass looks favorable the farmers have decided to keep their cattle until later on.

The U.F.O. got a carload of feed oats shipped in last week. The price was 55 cents per bushel off the car.

Mr. Maurice Doigan sold a horse last week to Mr. W. Collin of Peterboro', the price being $125, a good price at the way they are selling.

The King's Wharf baseball team have begun to make preparations for the season, and are organizing a team. The season has been so wet they were held up.

Mr. Wm. Curtin had the misfortune to lose a valuable horse last week. It received a kick and blood poisoning set in. The veterinary surgeon was called but could do nothing to save it.

Mr. Thos. Lucas, telephone lineman, was through here to-day. The telephone has been out of order and is a great inconvenience when not working.

The meadows and pastures are looking splendid. It looks like a bountiful crop of hay and good pasture.

The heavy rains have been a big disappointment to most farmers in this locality as the land is low and they have had to quit, and it will be a few days before they will be able to work on the land again. There are a few farmers here who never went on the land to work at all yet for it was so wet they could not work. There will be hundreds of bushels of buckwheat sown this year as it is getting late and so wet.

Messrs. John O'Neill and Ambrose Herlihey have purchased two new cars.

Mrs. Garret Guiry, of Lindsay, is spending a few days, the guest of her son, Joseph.

Downeyville News

On Friday evening the friends and neighbors of Mr. and Mrs. Thos. Clancy gathered at their home and presented them with an address and purse of money before their departure for Peterboro' where they intend to reside. Mr. Edward Costello read the address and the presentation was made by Henry Carroll. The address follows:

Dear Friends:

We have learned with regret that you are soon to remove from our neighborhood to Peterboro' and we can scarcely hope to see you so often. Before you sever your connection with this community, however, we would like to express in some way our deep appreciation of the many virtues you both possess. You have been associated with us for a long time and have proved yourselves general favorites.

As citizens you have taken an active part in the welfare of the neighborhood, always willing to give of your time and means to its advancement, and by your cheerful disposition, always looking on the bright side, you have endeared yourselves to the hearts of all. We appreciate the interest Mrs. Clancy has taken in the Catholic Woman's League, and feel sure that the same Catholic Society will profit by her membership elsewhere. Our best wishes for success and happiness are extended to Mr. and Mrs. Clancy and family in their new home and in memory of other days and old friends we ask you to accept this purse as a mark of the esteem in which you have been held by us.

Signed on behalf of the neighborhood,
Henry Carroll,
Edward Costello,
Dee Duffy.

Mr. Clancy was taken by surprise and thanked the people for their kindness to himself and family. Rev. Father Galvin, Wm. O'Brien and Edward Costello said a few words in which they expressed regret at losing another family from the parish. Afterwards, refreshments were served and the evening spent quietly owing to a recent bereavement in the family.

Gave Supper Party

On Wednesday evening, after the convocation ceremonies at Queen's University, Kingston, Mr. and Mrs. Chas. O'Connor and Miss Madeline gave a supper party in honor of Miss Mary Costello, who received her degree as Bachelor of Arts. The table was decorated with Queen's colors and place cards. Miss Costello received congratulations from a host of friends. Among the guests present were: Rev. Father Galvin, Mr. and Mrs. Edward Costello, Downeyville, parents of Miss Costello; Miss Nellie Kirke, Gananoque; Mr. Geo. Carlin, Watertown; Dr. and Mrs. Fergus O'Connor, Miss D. Flood and Mr. Percy Flood.

Miss Costello left for her home in Downeyville the next day, accompanied by the best wishes of a host of friends in Kingston.

Messrs. Bernard Murray and John Fox are working on the road west of the cheese factory, cutting bushes and repairing the road.

Scarlet fever has again broken out in the parish. The family of Michael H. Harrington are under quarantine. The youngest son is ill with it. Dr. Earl, M.H.O., for Omemee, was in and put the card on.

Mr. Albert Meehan returned to Detroit, Mich., Friday afternoon, after spending a few days, the guest of his parents, Mr. and Mrs. Chas. Meehan, here.

Mrs. David Morrissey and daughter, Miss Amelia, of Lindsay, spent Sunday the guest of friends here.

C.N.R. BILLS READ THIRD TIME AND SENT TO SENATE

Continued from page 1.

The bill respecting the construction of this line was given a third reading.

Passed Without Debate

Two more bills went through practically without debate except for the formality of introducing Sir Henry Drayton's amendment proposing that the money should be voted in estimates instead. The amendment was automatically declared lost and the bills given third reading. The rule of the House was suspended, with the consent of the Opposition, to permit third reading being given immediately after the committee stage.

The two bills passed authorized a branch from Lockport station to the town of Locksport, Nova Scotia, and one from the end of the China clay branch to St. Remi d'Amherst, Quebec.

Six in the West

The following six bills were passed without opposition: For the line to Cowichan Bay on Vancouver Island, to Mile 100 on Vancouver Island between Hanna and Warden in the Province of Alberta from Leverna westerly in Alberta, to Pine Falls in Manitoba, and between Dunblanc and Mower or a point west thereof in Saskatchewan.

The House than gave third reading to a bill respecting the construction of the line "from or near Radville, Bengough, or Ritchie, Saskatchewan", and to that respecting the line between Rousseau and Laurent, Quebec. The bill providing for construction of the line from Lloydminster, Saskatchewan, northwesterly for forty-five miles was put through committee but held for third reading as absent members wished to speak on it.

The bill for the constructing of a line to Mile 41 of the Melfort branch near Nipawin, Sask., also passed.

DEPOSITORS OF

(Continued from page 1.)

bank had been takenover in 1916 there would have been no loss, certainly for persons who became depositors subsequent to that time, and possibly for those who were depositors previous to 1916. He submitted that the government by inspection through its own officials or officials of the Canadian Bankers' Association could have ascertained the conditions of the bank. The bank could have been wound up with no loss to some of the depositors and with smaller loss to others. An amalgamation with another bank might have been arranged with no loss to the depositors, but it was impossible to determine whether or not another bank would have agreed to amalgamate.

There was no precedent in England for the payment of depositors of a failed bank, Mr. Symington said.

Depositors' Petition.

R. J. McLaughlin, K.C., made it clear that counsel for the depositors were not making a legal claim for indemnity. There was no legal claim, but the circumstances were such that under ordinary principles of justice the depositors had a moral equitable right. The petition was based on the view that the crown was just and that the presentation of a just claim to the crown would meet with justice. Sir Thomas White had asked if he should have killed the bank because of the representations made to him. Mr. McLaughlin replied that if the minister found a bank in the condition of the Home Bank, if he knew that the people would not deposit their money in it, if the facts were known, it was his duty to kill it. That was what the Canadian people trusted him for.

White Overlooked.

Sir Thomas in agreeing to "stay his hand for the present," had made a great mistake, Mr. McLaughlin said. He believed that Sir Thomas had been so over-loaded and engrossed with war work "that he forgot about the Home Bank." He emphasized thae fact that he had made no reflections on Sir Thomas personally, but he believed Sir Thomas had been overworked.

Precedent in England.

Mr. McLaughlin submitted that there was one precedent in England for reimbursement by the Government of depositors of a failed bank. This was the case of McGregor's bank, in which depositors were paid fifty cents on the dollar.

Mr. Symington interjected that in this case payment had been made only to army officers and their wives who lost by the failure. Depositors generally had not been paid.

W. T. J. Lee,, another of the depositors' counsel, referred to the enlargement of the scope of the investigation. He submitted that under the second order in council he was perfectly within his rights in bringing Sir Henry Drayton and Mr. Fielding into his argument. He had made no comments on these gentlemen personally. The criticisms were aimed at them as departmental heads.

This concluded argument in the first phase of the investigation. The commission adjourned to meet at the call of the chair.

OBSCENE BOOK TRAFFIC TREATY RATIFIED BY TWO MORE STATES

GENEVA, May 21. — The Irish Free State, which was elected a member of the League of Nations last September, has just ratified its first league convention. Michael McWhite, the permanent Irish representative here, has informed the secretariat that the Dublin government has officially approved the treaty for the suppression of the traffic in obscene publications.

Ruchdi Bey, the Turkish minitser at Berne, also has notified the league that he has been authorized to sign this convention in behalf of Turkey. Turkey is expected to apply for league membership as soon as the great powers have completed their ratification of the Lausanne treaty.

How Lang's Mineral Wonder Restores Health and Strength

REMARKABLE RECORD OF SUCCESS

To those who do not know the secret of its great healing power, the benefits from Lang's Mineral Wonder appear almost miraculous. Rheumatism, Stomach, Liver and Kidney Troubles, Eczema, Blood Disorders, Piles and many Internal Ailments yield quickly to the wonderful action of this genuine Nature product.

The reason is that Lang's Mineral Wonder is a pure product of Nature. Positively no drugs or narcotics of any kind. It contains a strong percentage of Iron and Sulphur, the two greatest blood builders known to Medical Science, and combines all the great mineral elements with which the blood must be supplied to keep the body free from disease. There is absolutely nothing like Lang's Mineral Wonder on the market. No chemically prepared product can begin to produce such remarkable results. Drugs cannot cure — they only deaden pain temporarily, and do not supply any lacking elements in the blood.

Lang's Mineral Wonder removes the trouble by getting right at the root of it through the circulation of the blood. Even the most stubborn cases of years' standing yield to its remarkable healing action. It is literally a Wonder—and its name is no exaggeration.

You Can Be Well Again

In Lang's Mineral Wonder, Nature herself has combined as only Nature can, the great vital elements which your blood and body need. Its effect is not merely a stimulant. It gives new life and vitality to every organ, nerve and tissue of the human system, because it creates new, red, rich blood. There is no medical preparation that you can buy like it. The action of Lang's Mineral Wonder being entirely through the blood, it is imperative that it should be taken for a reasonable length of time to do its good work thoroughly. Single treatment $1.25 lasts two weeks, or four for $4.00. The two months' treatment will just cost you six cents a day. Then why continue to suffer from ill health? If your druggist cannot supply you with Lang's Mineral Wonder, write at once to Lang's Mineral Remedies, Ltd., 33 Richmond Street West, Toronto, Ontario.

WHAT EVERY STUDENT OF MEDICINE WILL TELL YOU

—that the health of the body depends upon the blood being supplied regularly with the vital mineral-salts, Iron, Sulphur, Phosphates, Alkalies, etc., which are embodied in Lang's Mineral Wonder. All the constituents of this remarkable remedy are health-giving, natural minerals which the blood and body must have. Beneficial to the whole system.

Half a Bottle Put Her On Her Feet Again!

Lang's Mineral Wonder has surely proved to be one great remedy for rheumatism. I have suffered for three months with it. I was in bed for two weeks. I could not move either arms or feet. I tried everything, besides having medicine from my doctor, also pills, but nothing seemed to do much good until I started taking Lang's Mineral Wonder. I only took half the bottle when I could get up and around. I have been up ever since and do my own housework now, which I have not done for three months. I am sending for another treatment of this mineral. It is a wonderful remedy.

MRS. GEORGE ROACH,
14 Wood Street East, Hamilton, Ont.

You can obtain Lang's Mineral Wonder from Warne Drug Co., Peterboro, Ont.

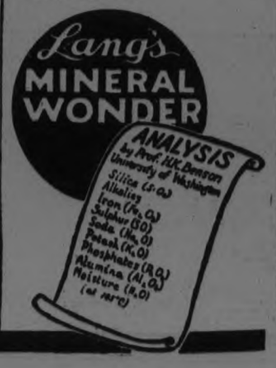

COBOURG AND DISTRICT

COBOURG, May 20.—When Constable Cousans went out to Hastings last week to serve a warrant in connection with the finding of mash, moonshine and part of an alleged still, upon the premises of Henry Griffith, he found that the parties he was looking for had disappeared. Samples of the moonshine had been sent away for analysis, and parts of what is supposed to have been a still are in Inspector Goodrich's charge, to be eventually turned over to the Inland Revenue Department.

Had Good Year.

The Quarterly Board of Camborne Circuit met at Plainville, and reports showed that the year had been a very prosperous one. The missionary givings amounted to $1,120, an increase of about $113, and there was a general increase in givings for the circuit of about $1,000, amounting in all to about $6,000.

The pastor, Rev. F. J. Horwood, was granted an increase of salary, making the stipend $1,700 with a month's holidays, and is also freed from all pastoral responsibility for the month of April in order to carry on his musical work.

An Enjoyable Gathering.

The two winning groups of the Baptist Young People's Union were entertained last Friday evening by the two losing groups, who put on a most delightful banquet at the close of the regular meeting. There were between ninety and a hundred present to enjoy the happy event.

Retail Grocers Coming.

The Retail Grocers' Association of Toronto, will again hold their annual picnic in Cobourg. They are coming here by boat on June 11, and will make their headquarters at Victoria Park. This will be one of the first picnics of the summer season here. The Canadian General Electric picnic will be held here also in June.

Reserve Power Depends on Nerves

TOO many men and women are working below normal. They haven't the reserve power, the stamina necessary to keep their brains clear and active—their bodies fit and unwearied throughout the stress of business, home and social duties. Often the *poisons, Caffeine and Tannin,* in tea and coffee, through constant irritation of the nerves, are sapping their strength.

Have the better health, the steady nerves, the greater ability which comes from a system free from poisons. Drink Instant Postum, the delightful, wholesome beverage—enjoyable at meals or any time a hot drink is desired. It is absolutely pure. Made instantly in the cup, with boiling water. Economical—costs only half-a-cent a cup. For those who prefer it, there is Postum Cereal, made by boiling for twenty minutes. Ask for Postum at your restaurant, your club and on the train.

CANADIAN POSTUM CEREAL CO., LIMITED
Head Office: 45 Front St. East, Toronto
Factory: Windsor, Ontario

INSTANT POSTUM

A generous sample tin of Instant Postum will be sent postpaid for 2c in stamps. Write.

"There's a Reason"

237

"A Good Provider"

is a life insurance policy.

When it is known that life insurance exists, the Widow finds her credit is "satisfactory"; the home continues; the estate can be administered without loss; just debts are paid promptly, and the Will has a chance to do what was intended.

But a vastly different story is told where there is no life insurance; and far more tragic than "a home without a Mother" is the Mother without a home.

Life insurance may be so readily secured that the world thinks little of those who fail to protect their dependents in this way.

—Life Insurance Service

The Love that never Dies

CHEMONG PARK BIRD SENT TO RIVERDALE

Charlie Suffered From the Wear and Tear on His Nervous System--Had Wakeful Nights.

A familiar figure that constituted a somewhat silent reception committee at Chemong Park last year will be absent this summer. There was nothing very warm about the welcome that Charlie extended to visitors at the Park and the Rendezvous Pavilion last year, but it was general, at any rate. Some people rather objected to the glassy-eyed stare of the lonely gentleman who kept watch and ward over the incoming and outgoing traffic at the popular summer resort. He had a special aversion to the cheerful toot of the big tally-ho 'bus that made several trips daily to the Park, and regarded it with a particularly baleful stare at all times.

It is thought that the wear and tear on his nervous system, caused by the constant social duties which kept him busy all day, and the music at the Pavilion which combined with the bright lights of motor cars to give him wakeful nights, had something to do with souring his disposition. His residence on the big tree will be empty this summer.

Charlie was the great-horned owl that lived outside of the Chemong Park Pavilion last summer. He is listed among the valuable gifts to the Toronto Riverdale Park Zoo, and priced at ten dollars. His owner, Peter Gettas, has donated Charlie to the big Toronto Park, where he will doubtless be a source of edification and wonderment to numerous small children for some time to come.

MANY PRICES FOR STAFF LIFE HERE

Sixteen to Twenty Cents for Large Loaf in Peterborough.

In Peterboro, prices for the "staff of life" fluctuate considerably. A large loaf of bread may be purchased at prices all the way from 16 to 20 cents per large loaf. The majority of the bakers sell bread at 20 cents for the large loaf, or at 18 cents, if a dollars' worth of tickets is purchased, and one manufacturer sells at 18 cents a large loaf straight. One retail grocer sells bread, brought all the way from Toronto, at 16 cents a large loaf, and a "cash and carry" establishment has bread at this price, made at a local bakery. The price off the cart for the same bread, however, is similar to the other quotations: 20 cents for a large loaf. The baker evidently allows a spread of 4 cents on the loaf to cover delivery charges.

The profit to the retailer on bread is about one or one and one-half cents on the small loaf. The quantity that he sells for a dime, he purchases for 8½ or 9 cents.

And the varieties of bread increase daily. White bread is not as popular as of yore. The discovery of the vitamin qualities said to be involved in the coarser grains has made for their increasing use. Bran breads and Graham loaves and wheat mixtures have a much more prominent place on the table than in years gone by. A recent popular make, however, is the white loaf, "baked on the stone."

DAVID C. MILLER REMANDED TODAY

Appeared in Court This Morning on Charge of Intimidation.

TORONTO, May 21.—(Canadian Press).—David Craig Miller, of Toronto, was remanded for a week on his own bail when he appeared in Police Court this morning to answer a charge of intimidation preferred against him in connection with the marriage of his sister Marian to John O'Neil last Sunday.

The proceedings were very brief and followed complaints laid by O'Neil and his father that the young man had been forced at the point of a pistol to go through a ceremony of marriage at the home of an Anglican clergyman in Birchcliffe, a suburb of the city. O'Neil, in statements made to detectives, alleged that the accused, with a brother William, of Niagara Falls, had, by subterfuge, got him to go for a motor car ride and then forced him to go through a marriage ceremony.

MRS. (ADJT.) SMITH ADDRESSES W. M. S. OF ST. ANDREW'S

The regular monthly meeting of St. Andrew's W.M.S. was held on Tuesday afternoon in the Ladies' Parlor of the Sunday school. The very large attendance filling the room and overflowing into the halls.

After the usual business of the meeting was concluded, Mrs. A. J. Smith gave one of the most interesting talks the ladies have ever had the pleasure of hearing. Mrs. Smith spoke of the work which she finds to do as police matron of Peterborough. Her work is truly the work of a missionary, and few, if any of the ladies present, had realized the great wickedness of Peterborough night life. She thinks that the greatest menace to our young girlhood is the automobile and the respectable (?) older married man.

Mrs. Wm. Zeihr gave the second part of the report of the convention recently held in Hamilton. Her report was very complete in detail.

Mrs. Hazel Davidson-McClelland was very pleasing in "I Gave Myself to Thee," rendered in her usual charming style.

The meeting closed in prayer.

IN LOVING MEMORY

Of Sarah Ann Wilson, beloved wife of William Robison, North Monaghan, who died April 26th, 1924:

Friend of my ..childhood's ..sunny hours,
How oft we roamed the woodland bowers,
Culling the wild, sweet scented flowers
By Brayley's stream that grew,
In early youth's unclouded day,
To school we ever took our way
Together, when our spirits gay,
Nor care, nor trouble, knew.

And time, in firm affection's bond,
But bound our hearts, in friendship fond,
The power of time and change beyond,
More close from year to year;
For friendship knows no dull decay,
Though dimmed awhile its glorious ray,
'Twill our brief parting yet repay
In a far brighter sphere.

Alas, at life's meridian height,
Fell suddenly that withering blight,
And health and ease their lasting flight
From her frail form had ta'en;
Direful disease, by Heaven's decree,
Her constant guest, till pityingly
Death from her suffering set her free,
From languishing and pain.

Seventeen long years she bravely bare
Her weary trial, murmuring ne'er,
With strength and patience, born of prayer,
Sufficient day by day;
Nobly she bore that heavy cross,
Suffered of every joy the loss,
And counted all earth's gain but dross,
Now wears a crown for aye.

Even in her darkest sorrows here,
Was ever one bright ray to cheer,
One balm for every sore severe,
One solace still she knew.
For by filial love and duty led,
A daughter's dear around her bed,
The sunshine of her presence shed,
Unselfish, fond and true.

Heaven's blessing on her husband kind,
Her son and daughter, left behind,
Who every tender art combined,
To smooth her hapless lot;
Upon them every good bestow,
Of Heaven above and Earth bleow,
And life for them serenly flow,
With every blessing fraught.

—Mrs. A. F. Calder.

Miss O. S. Allen's Tested Recipes

No. 157

Maple Nut Cake

(Decidedly delicious—no wonder this cake won first prize in a recipe contest)

½ cupful Crisco
1 cupful light brown sugar
½ cupful milk, 2 eggs
1½ cupfuls flour
¼ teaspoonful salt
2 teaspoonfuls baking powder
1 cupful chopped nuts
1 teaspoonful vanilla extract

Cream Crisco, add sugar, yolks of eggs, milk. Beat. Add flour, salt, baking powder, sifted together. Add nuts, fold in beaten whites of eggs. Add flavoring. Bake in well Criscoed loaf pan in moderate oven for 35 to 45 minutes. Cover with maple icing.

Maple Icing

1 teaspoonful butter
4 tablespoonfuls hot milk
1 cupful powdered sugar
1 teaspoonful baking powder
1 teaspoonful maple flavoring
beat well

CRISCO
Made in Canada

For light, tender cakes
For digestible and flaky pastry
For crisp, digestible fried foods

A SURE THING

PARKE'S BUGBANE

Exterminates Bedbugs and keeps the house clean. In sprinkler top cans.

BOND'S DRUG STORE
Cor. George and Hunter Streets

New Hats and Dresses

Arrived Specially For the Holiday Wear

Rolled Brim Sailors, black and White and other colors, regular $3.50 to $5.00, your for choice

$1.98

DRESSES

In abundant styles and qualities, at very reasonable prices. Newest make and colorings. Orders taken for all sizes in all kinds of material.

Come and place your order before the best choices have been taken.

LADIES' VESTS AND HOSE 19c

P. BLACK

Corner King and George Streets
THE TWO BUSY STORES

RADICALS MAY FORM CABINET

Negotiations Now Under Way in French Capital --Herriot as Leader.

PARIS, May. 21. (By Webb Miller, United Press.) — The first step towards the formation of a Cabinet to succeed that of Premier Poincare was taken at the Elysee Palace, at noon to-day.

President Millerand informed Edouard Herriot, concerning the engagements France made to J. P. Morgan in exchange for the loan that saved the franc from collapse a few months ago.

Before Herriott, the leader of the Radical Socialists, is formally invited to form a Cabinet, Millerand desires to know the attitude of his party toward the agreement with Morgan. It is also necessary for the next Premier of France to understand what France has promised the American banker.

The Socialist statesman who will probably succeed Poincare, went on foot to the President's palace, arriving a few minutes before noon.

Promptly on the hour, Premier Poincare drove up and a moment or two later ex-premier Painleve, the peacemaker of the Left, arrived. The three were closeted with the President, who had spent the morning consulting with his advisors regarding the exchange situation, and with M. Doumerouge, president of the Senate.

The condition of her exchange is the most vital thing to France right now and already the franc has shown signs of skidding, due to the uncertainty of the political situation, the financial decrees and the increased taxes—plus a very important loan of about $40,000,000 from Morgan—arrested a recent downward plunge of the franc.

With a new government Socialist in character, coming into office, the financial stability achieved temporarily by Premier Poincare, may be lost.

Certain Socialist leaders, for instance, have delivered their intention to abolish Poincare's decrees and the 20 point increase in taxes and generally change the equilibrium of taxation.

According to the Matin, J. P. Morgan and the financial syndicates which aided France during the recent crisis of the franc wish to know just what the policy of the next government will be.

These bankers, says the Matin had counted upon France continuing a policy of strict equilibrium of the budget, and now wants to know if the new regime will renew assurance on this point.

President Millerand was requested to inform Herriot and Painleve in the pesence of Poincare, how matters stood.

The Premier called a Cabinet council for to-day and the president summoned a ministerial council for to-morrow, all part of the elaborate machinery of a change of regime in France.

President Millerand to-day summoned to the Elysee the leading statesmen of France with whom he consulted regarding the formation of a new Cabinet to succeed that of Premier Poincare.

Edouard Herriott, the probable successor to Poincare, ex-Premier Painleve, the peace maker among the parties coming into power, and President Doumerge, of the Senate were among those called to the palace.

Millerand first conferred for half an hour with M. Marsal, regarding the exchange situation and then talked with M. Doumergue concerning the general political situation.

Premier Poincare was asked to come to the palace. The usual consultation that preceded the formation of a new ministry obviously were in progress.

Chief interest centred in the arrival of M. Herriot for his conference.

"My line of conduct is clear, the Socialist leader said upon reaching Paris, the first time he has come to the capital since the elections.

"I wish to follow out the logical conclusions of the elections and constitute a cabinet from the bloc of the Left.

"My policy will be open. There will be no secret combinations. I will examine the situation [illegible] radical executive committee. France has clearly indicated her political tendencies, and I will respect them."

Georgia produced 50,000,00 bushels of corn during 1923.

To Clean White Kid Shoes

You can make your white kid shoes like new with the BeBe Co. Kid Klean. You just apply it by rubbing it well into the leather. When it is dry, a gentle polish with a soft cloth restores the original gloss of new kid shoes.

ASK YOUR DEALER

Made in Canada by
Boston Blacking Co.
MONTREAL

Make Your Home as Beautiful Within as It is Without

—a simple matter as far as floors are concerned when you cover them with Dominion Linoleum Rugs. Their delightful patterns and harmonious colorings appeal to the most fastidious taste. They blend gracefully with all styles of draperies and types of furnishing, adding just that note of cheerfulness so desirable in every home.

Aside from mere beauty, Dominion Linoleum Rugs bring comfort, long wear and freedom from tiresome scrubbing and sweeping as well. Stainproof and waterproof, a light mopping keeps them spotless no matter how much slush or dirt is tracked in from the street. And they cling to the floor without tacking — an additional consideration of worth.

Let your dealer show you the newest patterns — floral and block designs, tiles and plain — and note particularly the moderate prices. Send us your name and address and we will mail you an attractive rug folder in four colors. Address, Dominion Oilcloth & Linoleum Co. Limited, Montreal.

Look for the strong canvas back when buying. It forms the base of all genuine Dominion Linoleum and Dominion Linoleum Rugs and guarantees quality and long wear. See also the Dominion Trade Mark stamped on the face of all rugs and piece goods.

Dominion Linoleum Rugs

Dominion Linoleum by the yard has all the attractiveness and durability of Dominion Linoleum Rugs and is ideal where it is desired to cover the floor completely, without seam or crack. It is easy to lay and gives years of satisfactory service.

Home Furnishing Buying Opportunity

Draperies, Furniture, Beds, Bedding, Floor and Coverings

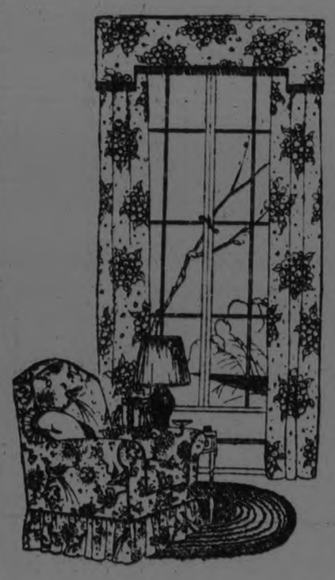

THIS event has long been planned and has culminated in many offerings that will mean much to the home-lovers of Peterboro. It is an opportunity to furnish or refurnish the home in every way at a lower cost than ever before has been presented to the buying public.

COME IN AND SEE FOR YOURSELF

Surface Oak Buffet With Plate Glass Mirror, $19.00

Made of surface oak, with plate glass mirror, two roomy cupboards. One lined cutlery drawer. A large linen and one other smaller drawer. This is a remarkably low price for this Buffet.

8-Piece Dining-Room Suite

Fumed solid oak. Large Buffet with bevelled British plate mirror, Arm and five Small Chairs with leather seats and Table to match. Priced at **$98.00.**

Dining-Room Table, $15.90

A Quarter-Cut Oak Dining-Room Table of exceptional value. It is round and will provide excellent service.

Linoleums

The most economical covering for the floors is, without a doubt, Linoleum. It is sanitary and easily cleaned. Comprehensive range of tile, block, floral and conventional patterns, in widths of 2, 3 and 4 yards. Priced at **$1.05** square yard.

Oilcloths

For the less expensive floor covering nothing can compare, of course, with Dominion Oilcloths. This comes in widths 1, 1¼, 1½, 2 and 2½ yards; also in tile, block, floral and conventional patterns. Priced at **55c** square yard.

Fifty Pairs Scrim Curtains, $1.95 Pair

These are 2½ yards long and are very dainty with a filet border. You will find they will launder excellently. Pair, **$1.95.**

Filet Nets

On our Third Floor you will find a great assortment of these useful Curtain Nets, ranging from 36 inches wide at **50c** yard to 50 inches wide at **85c** yard.

Madras Curtain Nets, 29c Yard

Ordinarily this hard-wearing curtain material needs no introducing. This particular line comes in various attractive designs and is 36 inches wide.

Other qualities in a vast assortment in widths up to 72 inches are priced up to **$3.00** yard.

We wish to draw your attention to the fact that these items are but a few of the many offered at great price reductions on our Third and Fourth Floors.

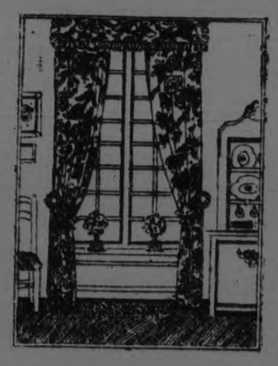

Simmons Brass Beds, $17.90

Simmons Beds are known the world over for their service and durability. Made with a ribbon finish, with a two-inch post and five and half-inch fillers.

Wool Mattresses, $7.25

These mattresses are of splendid quality wool and are well tufted. Covered with a good quality hard-wearing Art Ticking, and finished with a roll edge. All sizes.

Tapestry Rugs

For this special event we are offering all our Tapestry Rugs at a radical reduction. They come in excellent colorings in the following sizes:

2¼ x 3 feet, **$15.00.**
3 x 3 feet, **$17.50.**
3 x 3½ feet, **$20.00.**

Bedroom Rugs That Will Wash and Wear Well

In colors of blue, rose, grey, green, primrose, brown and mauve, with pretty floral border effects. These are most useful Rugs for the bedroom. Sanitary and hard wearing. Special prices for this event. The regular price is $8.50 and $5.75.

36 x 72 inches, **$6.95.**
27 x 54 inches **$4.50.**

"Renfrew" Refrigerators

Also made by the Renfrew Refrigerator Co., comes in many sizes and styles and are priced moderately, accordingly, ranging from

$14.85 to $37.75

ASK TO SEE THEM.

"BARNET" DEMONSTRATION NOW ON

Are You in Need of WINDOW SHADES?

If so, nowhere in the city will you find such a complete range as the CRESSMAN STORE. We specialize on this line, and with every Blind we assure perfect satisfaction. Let us know your wants and we will do the rest.

HAND-MADE OIL OPAQUE WINDOW SHADES, 95c

This is an excellent Shade, coming in white, cream or green and mounted on a first-class roller.

MARTIN-SENOUR

Paints and Varnishes

The Martin-Senour Trade Mark, "The Hand Behind The Brush," which appears on every can of Paint or Varnish, is known throughout the length and breadth of Canada to be an absolute guarantee to the purchaser of the contents therein.

SAVE THE SURFACE AND YOU SAVE ALL

There is a Martin-Senour product for your every use. Come in and visit our Paint Department. If you cannot do this, write or 'phone your wants to the Service Department.

Martin-Senour 100% Pure, for all exterior and interior work.
Neu-Tone, an oil Paint without gloss, for all interior work.
Senour's Floor Paint, for all inside floors.
Outside Porch Paint, for verandahs and porches.
Wood-Lac Stain, for new woodwork.
Painter's Ground Color, for undercoating.
White Enamel, interior and exterior.
Carriage Paint, for buggies, etc.
Wagon and Implement Paint, for wagons and farm implements.
Aluminum Paint, for steam pipes, radiators, etc.
Stove Pipe Enamel, jet black, has no odour.
Prepared Wax, for finishing floors and furniture.
Automobile Enamel, for refinishing automobiles.
Screen Paint, for screen doors and windows.
Paint and Varnish Remover.
Crack and Crevice Filler.
Canoe Enamel.
Bicycle Enamel.
Bath Tub Enamel.
Bronzing Liquid.
Paste and Liquid Fillers.

VARNISHES
Marble-Ite Floor Finish.
Finest Interior Finish.
Durable Outside Spar.
Wood-Var.

VARNOLEUM
For preserving and refinishing Linoleums. A thin coat only is required. It dries over night with a high lustre and will not crack.

BRUSHES
We have in stock a full line of Brushes, all moderately priced.

A Porcelain Top Kitchen Table FREE

when you place your order for a "BARNET." This is a special offer for the big Furnishing Week event. Just place your order and we send both to your home.

EASY PAYMENT PLAN.

The Barnet is built by the Renfrew Refrigerator Co. of Renfrew, Ont. A Canadian product. It is superior in construction, having no less than eleven walls, and there is a scientific reason for each one. It is the only Refrigerator that can be cleaned successfully by simply pouring hot water into the trap in the inside bottom. No matter what you put in it, cheese, matches, butter, meat or onions, they will all keep in perfect condition without tainting or otherwise being impaired.

AND REMEMBER, THIS MOST SCIENTIFICALLY BUILT REFRIGERATOR IN THE WORLD IS NOW WITHIN REACH OF EVERY HOME BY THE EASY PAYMENT PLAN.

Priced From $44.00 Up, Including Table

The GRESSMAN Company Limited

"The Store of Smiling Service."

A CITY BUILT FROM ORPHANS

Charles Page, Once An Orphan Boy, Made Good and Has Built a Town Near Tulsa.

SAND SPRINGS, Okla., May 21. —As an orphaned boy almost 60 years ago, Charles Page with his finger traced in the sands of a cornfield near Stevens Point, Wis., the plans for a model city dedicated to serve humanity.

Today the boy, now grown to manhood and wealthy through millions of dollars amassed from oil, sees a realization of his immature dream in this utopian town he founded just seven miles from the outskirts of Tuisa.

Sand Springs, the city as Page intended it to be, is built about what is probably the most unique and charitable organization in the United States.

The nucleous of its life is the Sand Springs Home, an institution established to shield orphaned boys and girls from some of the hard knocks which Page had experienced most his life.

Sand Springs Home owns outright more than 12,000 acres of fat farming land.

State's Richest Enterprise.

It dominates and controls a standard gauge electric line running from its door to Tulsa, runs a water and gas company, owns innumerable spouting oil wells, operates a cotton mill costing $3,000,000, sells electric power to surrounding cities and has its corporate hand mixed up in numerous other enterprises and utilities.

Altogether, Sand Springs Home is perhaps the wealthiest institution and power in Oklahoma.

Its holdings and revenue run up into the millions every year.

The hundred boys and girls shielded by its broad expanse of modern buildings enjoy all the comforts and privileges of guests invited for a permanent visit to some palatial country estate.

Family Atmosphere.

And Sand Springs Home asks nothing in return save that they fashion themselves into good men and women.

The institution operates more like a large family and does not smack in any wise of institutional air.

There are parties, vacations, and time for recreation in model playyards equipped with every conceivable kind of apparatus from swimming pool to swings.

Likewise there is no drudgery about the home, for all work is performed by electrical servants commanded by the institution's own power plant.

Colony for Aged, Too.

Anyone who pleads the cause may carry away bacon, flour, cheese and other food products from the home's well lardered refrigerator for the asking.

In Sand Springs, the home maintains a widows' colony. Here widows and couples too old to work, may bring up their children with all sustenance provided free by the home.

Page, the man who made all this possible, is loath to talk about himself.

"Sand Springs Home is in the world to serve but one purpose," he says.

"It exists to destroy selfishness, the greatest curse of man."

Poor Until 50.

Page made his last stand and leaped to fortune when almost 50.

The jinx of hard luck and poverty that had pursued him since boyhood trailed him still into the switchyards and roundhouses of frontier railroad towns.

It followed close on his heels into the lumber and mining camps of the Sierra Nevada and Rockies and the cattle ranches of the great plains.

This pathway finally brought him to the Indian Territory in 1900 along with a band of adventurers.

Just south of the Kansas line Page halted and drove his tent peg to take one last chance.

His first drilling attempt was rewarded by oil.

The first well was followed by others, and soon Page, the dreaming orphaned boy, had the millions which made his early dream come true.

Quiet Period in Wheat And Flour at Present

Wheat is holding up in price on the cash market remarkably well. Business, however, is very quiet. There is little selling pressure and little buying powers visible on the market these days. There is some liquidation going on by holders of May wheat, to take place during the next two weeks, and foreign buyers, being aware of this situation, are holding back to see what will be the effect of this liquidation. There is a more hopeful outlook in the political situation in France and Germany, and this is reflected in the exchange rate for money in France and Britain. If things should take on a more constructive attitude in Europe it would help the grain business in Canada.

In the meantime there appears to be a cautious policy being carried on by every branch of the grain trade. Although the United States markets have declined the Winnipeg market has not been affected, and has stood up well against unfavorable conditions. It is apparent that the United States is getting down to a world's basis in spite of the recent advance in the tariff and will shortly be a serious competitor with Canadian wheat.

The Ford Motor Company employs in its plants throughout the world 162,792 persons.

Eighty-Three Years Old And Still Works Garden

LAKEFIELD, May 21.—Mr. Josiah Bullock who is in his eighty-third year and still going strong is one of the remarkable old men of the village. He is active and works harder than many men much younger. He takes care of his own garden and property and also keeps his neighbors during his spare time. He split and piled eleven cords of hard wood for one patron and is now putting in the garden. He is one of the pioneers of the country and after years of hard work he is clear of mind and active of body—a good type of a Canadian grand old man.

The warmer weather has made people speed up their gardening and during the past week the work of planting has proceeded briskly between showers. Last year was not an ideal year for gardens as there was so much dry weather but the prospects are better for this year.

Big Demand For Farm Workers in Alberta

CALGARY, May 21. —Owing to the bumper crop last year there has been much more demand for farm labor this spring than has ever been known before in Alberta. During the last two months, the Calgary branch of the Government labor bureau has placed 2,162 men on farms in spite of the fact that many more men were employed throughout the winter than hitherto. For the corresponding period last year the farm placements were less than fifty per cent. of the number made this season. The actual number last year was 1,073.

Three-Year-Old Cow Gave 18,903 Pounds

EDMONTON, May 21.—A three year-old Holstein cow, one of the herd maintained by the Alberta government at Oliver Farm near Edmonton, has just completed a milking record which places her at the top of the list of Canadian Holsteins of her class. In the twelve months the heifer gave 18,903 pounds of milk and 941.25 pounds of butter. As a two-year-old, the cow produced 18,415 pounds of milk in twelve months.

ADVERTISING EXPERTS DISCUSS THEIR PROBLEMS

INDIANAPOLIS, May 21.—The rank and file of the Association of Newspaper Advertising Executives have selected the matter to be brought before that body at its annual convention at Columbus June 9-11, according to Frank T. Carroll, Indianapolis, preisdent. Of the hundred or more problems suggested for discussion, the program committee selected those that were proposed by the largest number of persons.

National advertising will be discussed June 10. William A. Thomsen, director of the Bureau of Advertising, A.N.P.A., will be one of the speakers. The Association of Newspaper Advertising Executives, meeting with the Association of Newspare Classified Advertising Managers, will cover classified advertising problems that are of interest to both organizations.

General advertising management is the subject for June 11. An important part of this session will be the proposal of a code of ethics covering varied problems and practices of newspaper advertising management.

Three separate noon luncheons also are on the program. Men representing newspapers published in cities of less than 75,000 population will meet; representatives of morning newspapers published in cities of more than 75,000 will get together at another luncheon, while the third group will consist of newpapermen from the larger cities.

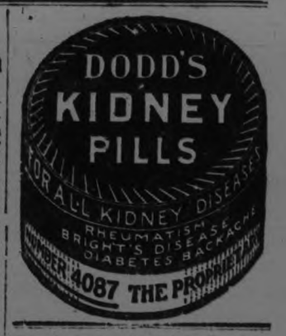

Lakefield Bright With Tulip Bloom

LAKEFIELD, May 21.—The wet weather of the past week has been a detriment to the work of seeding but the warmth has provided growth on high ground, the fall wheat is coming on well. Low lying fields are almost submerged and work there is at a standstill. Last year was an exceptionally year with its late season and the winter with its huge banks of snow, which owing to the lack of frost in the ground, melted and was absorbed into the earth. Wells and springs which have been at a low ebb for a couple of years are filled and the problem of providing water for the stock is solved. Last autumn the scarcity of water was a serious matter in many parts of the country especially in North Smith.

It's tulip time in Lakefield and these gay heralds of spring are flaunting their cup like blossoms in all their glory. The post office grounds are brilliant with these blooms which with background of grey stone wall and emerald grass present a most attractive picture.

TONGUE COATED BAD TASTE IN MOUTH EYES TINGED WITH YELLOW

Liver Trouble the Cause

Mrs. A. C. Brown, Oromocto, Ont., writes: "I have been troubled with my liver for a few years back and was so bad I did not feel able to do my work.

I had severe pains in my stomach so bad I could hardly stand them at times; coated tongue; bad taste in the mouth, especially in the morning, and had a yellow and sallow complexion.

I had read a great deal about Milburn's Laxa-Liver Pills and decided I would try a vial, and after taking two or three I found I was greatly improved, and can truthfully say that I felt more like living and can now do my own work without any trouble."

Milburn's Laxa-Liver Pills are 25c, a vial at all dealers, or will be mailed direct on receipt of price by The T. Milburn Co., Limited, Toronto, Ont.

Woman Owner of Ranch Faces Loss of Cattle

VANCOUVER, B.C., May 21.—(Canadian Press).—Facing the possible extinction of her herd of 1,500 cattle Mrs. Dorothy Alexander MacDonald, owner of a 2,000 acre ranch in Southern California, now visiting in this city, said of the situation: "Foot and mouth disease spreads like wild-fire; already I have lost 500 animals; the cattle industry where I live is in the greatest danger. I stand to lose 70 to 80 thousand dollars, the fruits of 10 years' hard work." For the past 10 years Mrs. MacDonald has been coming to British Columbia every summer, and she is convinced that this province possesses the finest beef and cattle industry in the world.

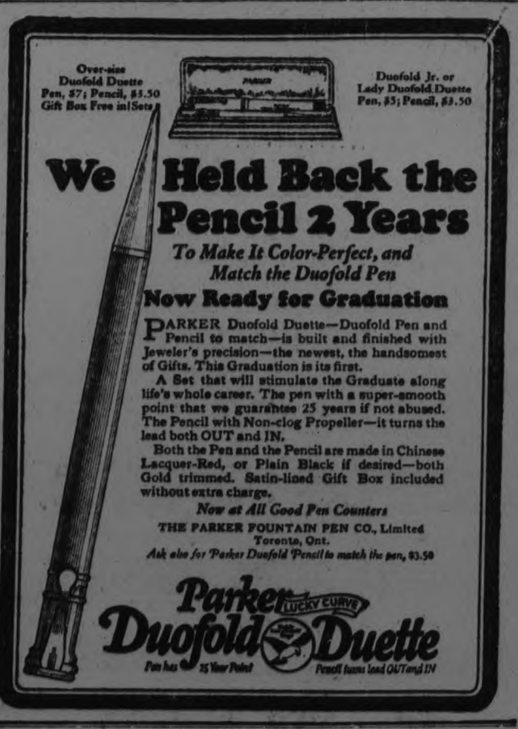

THE PARKER PEN is Pen perfection BUY THEM AT BOND'S DRUG STORE

Get Your Parker Duofold from GILES The Druggist

WE RECOMMEND THE PARKER PEN AND SELL THEM AT THE WARNE DRUG CO

OMEMEE NEWS

OMEMEE, May 21.—Mr. T. E. MacPherson has purchased a new motor truck for delivering bread and will now be able to give good service to his customers far and near.

Mr. and Mrs. R. Foast were the guests of their daughter, Mrs. H. Lethangue, of Ballyduff, over Sunday.

Mrs. Robert Irvine left on Saturday to attend a convention of the Y.W.C.A. at Preston Springs, after which she will return to her home in Saskatoon.

Rev. Dewey Stinson of Wilford, spent a few days last week with his parents, Mr. and Mrs. Samuel Stinson.

Mr. and Mrs. W. Graham of Peterboro were the guests of the latters' sister, Mrs. Charles McCaffrey, on Friday.

Mrs. B. Sanderson has returned home after a pleasant visit with her daughter, at Washago.

Mr. and Mrs. Wm. Henderson and Mr. and Mrs. Wm. Earle, attended the funeral of the late Mrs. Huggins of Lindsay on Friday.

Mr. and Mrs. Clarence Laidley of Oshawa, visited relatives in town, on Sunday.

Miss Daisy Adams, of Peterboro paid a short visit with her parents, Mr. and Mrs. R. J. Adams on Friday.

Dr. and Mrs. H. Irvine and Mrs. Staples of Lindsay visited the latters' sister, Mrs. Wm. Earle on Sunday.

Born—To Mr. and Mrs. Reuben Bradley, on Sunday, May 18, a daughter, Wilma Jane.

Born—On Saturday, May 17, to Mr. and Mrs. W. Burrett, a son.

Mrs. O. G. Williamson and Mrs. M. Kelly were called to Port Hope on Saturday, owing to the death of their brother, Dr. Kidd, who has been in failing health for several months.

Mr. and Mrs. W. Cunningahm of Peterboro, were the guests of Mr. and Mrs. M. D. Earle, last week.

Mr. R. E. Stinson of Lindsay visited his sister, Mrs. James Bushnell on Monday.

Mr. D. Morden of Peterboro visited his father, Mr. Joseph Morden, on Saturday.

Mrs. Alf. Lloyd of Toronto visited her daughter, Miss Amy Crafton on Monday.

Mr. and Mrs. Frank Magee and son, of Peterboro, spent Saturday with Mr and Mrs. W. D. Stinson.

WALKING 'ROUND WORLD.

BERLIN, May 21.—(United Press).—Herr and Frau Hermann Groth and Otto Meyer of Reisa on the Elbe have started on a world's walking tour. They plan to cover 80,000 kilometers in 4 years and 4 months, and should hit New York City in about two years.

HEALTHY WOMEN, HAPPY HOMES

Good dispositions succumb. Irritability and snappy retort take the place of happiness and amiability. Sunshine is driven out of homes, in fact, they are often wrecked, and friends are estranged because women suffer with ailments peculiar to their sex. The use of Lydia E. Pinkhams' Vegetable Compound will overcome such ailments and restore health and happiness. Do not resort to strong stimulants or narcotics when this great strengthening, healing remedy made from roots and herbs is always within reach.

SAYS ARABS DON'T MIND HANGING

LONDON, May 21. — (United Press).—Arabs don't seem to mind hanging at all; they go to death stolidly, according to J. A. Drowley, the official hangman of Bagdad.

Drowley is an Englishman who went to Bagdad as a British soldier in 1915 and after the armistice, secured a steady job as hangman.

"I've hung between 20 and 30 men" he said the other day, just before embarking on his return to Bagdad, after spending a short holiday in England.

"One man I hanged requested that I should carry out the sentence, personally, as he was most anxious that the job should be done properly, most of the executions being in public."

Store Closed all Day Saturday, May 24

THE J.C. Turnbull CO. LTD

Store Open Friday Evening until 9.30

A TWO-DAY PRE-HOLIDAY SALE

Of Manufacturers' Surplus Stocks, Clearing - - at a Fraction of Regular Values - -

Coats, Dresses, Suits

Manufacturers' Overstock, purchased at a fraction of regular costs. These makers were flooded with orders up to Easter, but backward weather found them receiving many cancellations, which resulted in hundreds of garments being left on their hands. Our stock being low we were in a position to buy a quantity of this surplus merchandise, and secured some extraordinary values, which enables us to offer crisp new Coats, Dresses and Suits at prices that are away below their regular value.

Four Outstanding Price Leaders!!

Coats at $10.95

These Coats are designed especially for misses' sports wear. There are about twenty-five of them and they are made from high quality polo cloth, tweed, camelette or velour, in all-plain, stripes, checks, broken plaids and novelty mixtures. There are jaunty flare backs as well as the popular tube silhouette. Half or full lined. Dome or notch collars. Sizes 16, 18 and 20 years. Made to sell at $18.00 and $20.00, for..... $10.95

Coats at $18.75

A most attractive collection of distinctive models. Made from fine quality tricotine in sand or navy blue. Honeycomb collars and military braid are shown to advantage, while many of the Navy Coats are adorned with white braid in very cunning effects. Wrappy or straight-line styles. Large ornamental clasps or buttons. Lined throughout. Good range of sizes. Made to sell at from $30.00 to $35.00, for..... $18.75

Coats at $25.00

Individually styled Coats and Wraps of imported Botany tricotine or Poiret twill. These garments display unusual charm, selected styles, with careful workmanship worthy of such beautiful fabrics. Wrappy effects, side fastening models. All handsomely lined throughout. Bell sleeves, dome collars, pleatings, tuckings and braidings all lend a distinctive charm of particular appeal. Choice of sand or navy. Sizes 36 to 40 only. Values $35.00 to $40.00, for..... $25.00

Coats at $37.50

The BEST Coats are here represented. The BEST in fabrics, for the finest of twill cords, Poiret twill, tricotine and marvella are seen in these dressy Coats. The BEST in styling, for the pencil silhouette in all its slender straightness is seen in its newest, smartest style variations. The BEST in workmanship, for every Coat is well made, well finished and well lined with satin or crepe. Made to sell regularly from $45.00 to $55.00, for..... $37.50

Sixty Handsome Dresses at $18.75

A charming collection—for women or misses—of smartly styled Frocks that have all that the mode considers chic, in pleatings, colorful embroideries, beadings andsoft lace touches. In heavy grades of super-fine Canton crepe, Roshanara crepe, charmeen, flat crepe and georgette. Featuring pleated panels, basques, Mandarin effects and straight-lines of charming simplicity. They are tinged in the newest browns, beige, caramel, navy, grey and black colorings. Sizes 16 to 40 bust. Regular $25.00 to $37.50 values, for $18.75

Tricotine Suits

Suits that were made to sell up to $35.00. Just a limited quantity to sell. Made from fine quality tricotine, in smart tailored styles. Coats are lined with shot silk. Best of workmanship revealed. Navy only. Wonderful value at .....

Sizes: 36, 38, 40, 42 — $18.75 — Regular up to $35.00

Boyish Form Suits

Fifteen only exceedingly smart Boyish Form Suits in mannish pencil stripes, tweeds and homespuns. Expertly made and finished, man tailored, cleverly adorned with braiding, pleatings and tucks. Plain or wrap-around skirts. Marked at a price that will take them out quickly.

Sizes: 16 to 40 — $25.00 — Regular Values $37.50 to $45

Coats for the Junior Misses

Modelled with the same care and skill demanded in best quality women's coats. Snappy styles. Made from velours, polo cloths and tweeds, in stripes, checks and plain colors. Tailored and dressy effects. Half or full lined. Sizes 10 to 14 years. Regular $12.50 to $15.00, for..... $9.95

Children's Coats

Made from pure wool polo cloth, in straight three-button style, all-around belt, silk stitching, embroidered, half lined, seams bound. Choice of navy or seal. Regular $7.50 value, for..... $4.95

Tailored Blouses

For the mannish tailleur. Smart Dimity or Voile Overblouses with raised stripe or drop-stitch effect, with Peter Pan collar and cuffs. Choice of white, sand, orchid and powder blue. Sizes 36 to 42 ..... $4.25 and $4.75

HELEN WILLS IS COURT'S BEAUTY

None of Her Photographs Does Justice to California Girl's Charm, Says the London Standard.

LONDON, May 21.—Helen Wills of California, who has come across seas to compete in the Olympic and other international tennis matches this season, arrived at Southampton yesterday on board the steamer Berengaria from New York.

The Berkeley schoolgirl, who holds the United States championship, made an instantaneous hit with the British ship news reporters, who have been busy regaling readers of London newspapers with descriptions of her complexion, which is likened to that of an English school girl, her gray eyes, her modest reserve and her eagerness to begin practice at Wimbleton this week.

"The first thing that strikes one about her is that not a single photograph that has been published in England does her striking beauty anything like justice," says a despatch from Southampton to the Evening Standard. "No lovelier or more striking girl has ever been seen on the historic courts here."

Miss Wills put in two hours every morning and afternoon during the voyage across the Atlantic batting balls against the walls of the Berengaria's deck. It is expected here that she will enter some minor contests prior to the Wimbledon tournament.

Manufacturers Convene In Montreal on June 3

Visitors From Outside Will Number 1,200 — Many Delegates Go to London

MONTREAL, Que., May 21 (Canadian Press).—With from six to seven hundred delegates from all parts of Canada in attendance, the 53rd annual convention of the Canadian Manufacturers' Association will open here on June 3rd for three days. This is expected to be one of the larger conventions at Montreal this summer, as, with their ladies, visitors from outside of Montreal will probably number around 1,200.

Two convention programmes will be carried out, one for the business of the convention and the other for social purposes. The general plan is to hold business sessions for delegates in the mornings, with sightseeing and entertainment in the afternoons and evenings, save for the last day, when there will be a business session in the afternoon.

The business sessions will be mainly confined to the reception and discussion of reports from the many sections of C. M. A. activities, which deal with a multiplicity of subjects connected with the industrial interests of the Dominion. These will be followed, probably on the last day of the convention, by a general discussion on "National Affairs," which will include tariff, taxation, and like subjects.

The valedictory of the retiring president, C. Howard Smith, of Montreal, with the election and installation of the new president and other officers for the ensuing year, will be the business of the afternoon session of the concluding day of the convention, on June 5. While the matter of a successor to the presidency is open to the decision of the convention, it is expected that precedent will be followed and the first-vice-president, Lt.-Col. A. F. Hatch, of Hamilton, Ont., promoted to the presidency.

The retiring president, C. Howard Smith, will preside at the business sessions, while the new president will, in all likelihood, take the chair at the annual banquet on the concluding day. This will be a shorter function thanin past years, and will be followed by a ball. There will be many features of entertainment during the convention. One of these will be a "Pow-wow a la Canadien," with a habitant voyageur programme and smoker.

On June 6 about 250 of the delegates will sail on the Montcalm for a visit to the British Empire Exhibition at Wembley.

MAY A MAN KILL NEIGHBOR'S DOG?

Justifiable In One Ottawa Case — Owner of Pup Responsible.

OTTAWA, Ont., May 21 (Canadian Press).—Is a man justified in killing a neighbor's dog if it trespasses on and attempts to destroy his property at night? This question came up in Hull Police Court the other day when Isidore Dubeau, of Danford Lake, sued Clifford Gibson, of the same place, for $99, the value he placed on a dog which the latter acknowledged he had killed on the night of June 3 last year, when he found it attacking a colt in the field adjacent to his home. Judge Millar was of the opinion that the act was justified and dismissed the case against Gibson. Judge Millar stated, in dismissing the charge, that if a man might shoot a thief who entered his house at night, with intent to steal or destroy, he was certainly entitled to do the same to a dog, and the onus of responsibility rested on the owner of the animal.

NO NEW ANGLO-RUMANIAN ACCORD.

LONDON, May 21.—Prime Minister MacDonald, answering a question in the House of Commons, said that during the recent visit of the King and Queen of Rumania to London no agreements or understandings were arrived at, and he had been informed that the discussions which took place were quite general in character.

SAW MILL BURNED

PRINCE GEORGE, B.C., May 21. A forest fire Monday destroyed the saw mill plant of the Cranbrook Saw Mills Limited, at Otway, 7 miles west of here, causing a loss of $50,000. On Saturady the plant of the Etta and Mann McDougall Lumber Co., near here, was burned to the ground.

FRENCH PLANE WRECKED

Captain Doisy Passed Objective Of Eastern Flight Before Crashing.

PARIS, May 21.— The French Air Service received a despatch from Captain Pelletier at Shanghai yesterday, reading:

"Crashed, landing in ditch. Machine entirely destroyed. No harm to us."

Laurente Eynac, Under-Secretary of State, immediately cabled to all the French agents in the Orient, giving instructions that everything possible be done to procure means for the aviator continuing his trip to Tokio.

Captain Doisy said: "The War Department instructed me on leaving Paris to proceed as far as Hanoi, Indo-China, then to go as far as I might desire with this airplane. Since the airplane is demolished beyond repair, I have decided to terminate the undertaking."

Restaurant Strikers Joined By Six Chefs.

PARIS, May 21. — (Canadian Press).—The strike of Paris cooks became livelier yesterday with the advent of determined attempts to provoke further walkouts, notably in tourist centres about the Place De L'Opera and the Rue Royale, where there are famous restaurants.

The walking delegates were successful in only one place. This was a small hotel just off the large boulevards, possessing a bar known to almost all tourists, where they induced six cooks to drop their ladles.

Several strikers were arrested for interference, but were later released.

STERLING RATES.

MONTREAL, May 20. — Sterling exchange rates were quoted here today as follows:

Demand 4.4339.
Cables, 4.4375.

"HEARTS AFIRE!"

By MAY CHRISTIE

The Brilliant Novelist of Modern Society

(Continued from Yesterday.)

WHO'S WHO IN THE STORY:

Prudence Page—a pretty country girl, is deeply in love with

Peter Armstrong—a brilliant young inventor, who has become entangled with a designing, heartless beauty,

Virginia Dale—guest at the country home of

Mrs. Vansittart—a wealthy woman, from whom (unknown to all, save Prudence, who has been wrongly accused of one of her thefts) Virginia has stolen money and jewelry. Performing an experiment in his laboratory, there is an explosion, and Peter is blinded. His nurse, Janet Mercer, takes Prudence to see the injured man.

Mrs. Vansittart urges Virginia, for decency sake, to go also.

Prudence shows Peter her unquenchable love for him, and at that moment they overhear Virginia announcing that she will never marry a blinded man!

CHAPTER LXXV.

Rejected.

Virginia Dale was in a quandary. 'Nerves' (as she styled her selfish rage) having completely got the better of her outside Pear-Tree Cottage, she had run away from her distasteful errand, only to realize that when the truth came out, as inevitably it would, thanks to Janet Mercer's acid tongue, that haven—Winston Towers—would be permanently closed to her!

"I ought to have gone in to Peter and played the ministering angel!" She made an angry face as she hurried off in her car. "But, after all, it would only be postponing the inevitable, for I simply couldn't marry a blind, disfigured man! So why prolong the agony?"

She made a wide detour to fill in the time supposedly allotted to the invalid.

"Janet Mercer—hateful cat! will be around soon enough to tell on me. But I'll have one more evening at the Towers, and in that time I'll pull things off with Bert."

Yes, that was the cue, the only possible solution.

Bert had been crazy over her for years. They'd marry right away, and then Bert could shoulder all her problems. There were lots of easy albeit shady ways the pair of them could garner money, without really working for it!

She was lucky in finding Bert still in the library, alone.

"Well, how goes it?" He looked up carelessly from the novel in which his nose was buried. "Did you play the consoling angel to the stricken hero?"

'Jinny' flushed a little.

"I never was really keen about him Bert. Don't kid me."

She came over and stood beside him. He made no effort to remove his slim legs from a neighboring chair, where they were resting.

"I'm not kidding. It's a nasty corner for you, if you didn't ever care for the chap. It was his money you were after, wasn't it? Well, it's still O.K., I s'pose? He'll have a nice enough nest-egg in the bank, even though he's smashed up."

"Don't Bert." She dropped on to the edge of the deep armchair in which his person was luxuriously sunk, and her fingers—as though she would seek to hypnotise him—played with his sleek hair.

"Don't, Jinny." He jerked his head away. "You make me go all 'goosey' when you try those tricks." Then, attempting a pleasanter tone:

"Well, what's on your mind? Let's have it."

She hesitated, then she said, uncertainly:

"Mrs. Van is wild with me!"

"Huh! Is that all?" Young Traymore grinned in a very knowing manner. "She'd be a heap wilder if she knew all I know!"

A flood of red ran to Virginia's cheeks, showing under the carefully applied rouge.

"What on earth do you mean? What are you insinuating?"

He had raised himself for a moment in his chair, giving her a searching look. But now, with a light laugh, he sank back again.

"Oh, we've had quite enough melodramatics for one day. Forget it, and let's be cheery. When you go away from here, as go you must, if you've chucked Armstrong—Mrs. Vansittart being a sort of champion of the sick, as 't'were—what's to become of you?"

She looked at him with goo-goo eyes.

"You and I were awfully fond of each other once. Don't you think we could do pretty good team-work, Bert?"

He dropped his legs from the neighboring chair, and sat up straight again. His glance was frankly astonished.

"For mercy's sake, you're not hinting that you want to marry me?"

She tossed her head.

"You've asked me more than once if you'll remember!"

"But I couldn't keep you in shoes, let alone in frocks and—and other things! For the love of Mike, what's come over you, girl?" He caught her arm.

She dropped against him.

"Oh, I'm tired of always knocking around other poeple's houses, outstaying one's welcome, and—and having to toady—and flatter people you despise!" It was one of the frankest confessions she had ever made, and Bert was stunned into silence. "And you and I needn't really be hard-up. I could 'play' my wealthy friends in all sorts of ways."

She stared at her incredulously.

"But that's just what you want to escape frome, you wre saying!"

She hummed and hawed.

"It would be different if I had something—somebody—permanent, behind me," she said, lamely, conscious that she wasn't setting the matter forth in its most attractive light, and yet sure of Bert's affection and allegiance. "We could go on the films together, or I could start a dressmaking establishment, or—we're pretty good at bridge and poker, Bert——"

The words died on her lips at a look on the young man's rather sulky face. Had she tried him too far, and the worm proverbially had turned?

Or—had he met some other woman?

"What is it, Bert? Don't you care for me any more?" She edged nearer to him on the chair's edge.

He looked searchingly into her made-up eyes, and, when he spoke, his words were in the nature of a bomb-shell.

"At one time I was fond of you. But, now, I've no desire to marry a woman who is nothing but a common thief!" said he.

Next Issue: A Shameful Situation.

ECZEMA You are not experimenting when you use Dr. Chase's Ointment for Eczema and Skin Irritations. It relieves at once and gradually heals the skin. Sample box Dr Chase's Ointment free if you mention this paper and send 2c. stamp for postage. 60c. a box; all dealers or Edmanson, Bates & Co Limited, Toronto.

NEED THREE SHIPS FOR JAPANESE "BRIDES."

TOKIO, May 21.—To provide for the rush of Japanese "brides" to America before June 1, three liners, the Mishima Maru, the Korea Maru and the Osaka, are making special trips. Japan is watchfully waiting without hope of anything happening to prevent the Exclusion Act from going into effect. The people and press are calm.

There are 33,805 rectors throughout the United States and Canada.

JILTED, SHE THROWS ACID; MAN DIES FROM SHOCK.

COLUMBUS, Ohio, May 21.—Sobbing details of her spurned love, Mrs. Grace Dolby has confessed that she threw acid in the face of G. B. Hackney as he sat in a motion picture theatre, to "spoil his face so no one else would have him." Hackney died from heart disease.

Mrs. Dolby was held for investigation.

The refrigerator should be thoroughly scrubbed frequently with a strong solution of hot borax water and left open to air.

Use manganese Bronze propellers

Strong as steel, highly polished, with remarkable efficiency in the thin sections; true to pitch. This bronze is now being imported by us direct from England's largest and oldest propeller makers, Messrs. J. Stone & Co. For your motor boat you can now get Propellers of Stone's Bronze.

The Wm. Kennedy & Sons Ltd:
Established 1860
Owen Sound - Ontario
Made in Canada from British Metal

PRE-HOLIDAY BARGAINS

Special Price Reductions for the last Three Days previous to the Holiday, in Ladies' Suits, Coats, Dresses, Furnishings, Millinery, also Men's Clothing. We bought heavily at a very low price considering quality, and will sell at away below regular values.

M. FINE 427 George Street

FARM LIFE AND ITS PROBLEMS

CAVAN FARMERS' WIVES ENJOY A SEWING CLASS OF PRACTICAL BENEFIT

Attended Every Day For Ten Days, Driving Several Miles to Participate — Miss Phillips Was Ideal Teacher.

COMPLETED DRESSES.

CAVAN, May 21.—The Sewing Class, held in Cavan Community Hall by the Women's Institute, completed a two weeks' course on Friday afternoon.

There were eighteen members in the class, ten of whom were girls. The remaining eight were mothers from busy homes, who had to make a great effort to accomplish enough work in the mornings, to enable them to spend every afternoon for ten days away from home. Many of them drove miles to take the course.

They managed it, however, not one member of the class missed an afternoon, and when the course was completed, one and all declared they were delighted with it. It was not the dresses which they had made, and proudly took home, which they valued most, but rather the fact that they had learned to do so many things properly.

The first three days, Miss Phillips took up different kinds of stitches and demonstrated measuring each member of the class for the pattern, which she intended cutting for that member.

She measured each one and had each one of the class measure one person, to make sure that they understood how it was done.

A lesson was given on drafting. The rest of the time was spent in making the dresses and using the stitches and other things taught. Instructions were given on how to put in pockets, placketts, make button holes and many other parts used in dressmaking.

No Kimona Sleeves

One thing Miss Phillips stated that she would not allow to be used on the dresses made, was kimona sleeves, as nothing was to be learned by using them.

By the last afternoon the eighteen dresses were completed. They were of different fabrics and colors, but one and all were very pretty and well made. On Friday afternoon, Miss Phillips showed how to use the patterns which she had cut, and used in cutting out the dresses.

It will be a great benefit to every member of the class to possess a pattern cut to her own measurements.

From half-past four to five visitors were allowed in to view the dresses and work done.

At six o'clock the class enjoyed a merry banquet with Miss Phillips. All manner of good things were there, even 'toasts', and these by the ladies.

After the banquet, Miss McNeil, on behalf of the class, presented a box of Laura Secord chocolates to Miss Phillips and expressed their appreciation of all that she had so willingly and patiently done for the class, to which Miss Phillips appropriately replied.

Well Worth While

A class of this kind had long been talked of in the Institute, but never before could fifteen (the smallest class possible) be pursuaded to promise to attend, but now that it is over the members are only surprised that they had not taken it long ago.

Eight years ago Fairmount Institute conducted a similar class. Two, who took it at that time, again took the course with this class.

It is well worth while for any community to make an effort to have one of these classes. The value of the course cannot be realized, except by those who have taken it. In these days when it is so hard to get sewing done, and it costs so much to have it done outside of the home, it is a great boon to busy mothers to understand the principles.

All that is necessary for an Institute to have the course is to apply to Mr. Putnam for a demonstrator, and instructions how to form the class.

Miss Phillips goes to Toronto on Saturday to spend the week-end with friends. On Monday she goes to Bracebridge to conduct another sewing class.

CHARLES S. GILLESPIE

Who advises the dairymen of Seymour to reduce the number of cheese factories.

REDUCE NUMBER CHEESE MAKERS

Charles S. Gillespie Believes Seymour Folk Must Concentrate Efforts.

CAMPBELLFORD, May 21.—Charles S. Gillespie, who is regarded as the father of municipal ownership in Campbellford, and under whose direction the water works system of the town was inaugurated, he being the reeve at the time, believes that the dairy farmers of this township must concentrate their efforts in the matter of cheese production in order to get the industry on a paying basis. Mr. Gillespie has built and equipped the majority of the cheese factories, not only in Seymour Township, but in the Peterborough district and though they served the purpose for which they were intended when put up, he is satisfied now that they have outlived their usefulness owing to changing conditions.

Would Reduce Number

Mr. Gillespie believes that six factories would be sufficient in Seymour, whereas there are 17 now listed on the cheese board, although several of these dropped their affiliation last summer, and others are likely to do so this year. He advised the dairymen to concentrate to close all but three factories on each side of the river, and says that by so doing they could reduce the cost of production by fully 50 per cent., making dollars under the new arrangement instead of the cents which they are now taking in. If every factory were equipped with eight or more vats instead of two or three as at present, the operating cost would not be much more than it is to day. Besides this advantage, it would be easier to have better buildings and to keep them in a sanitary condition.

Collecting the Milk

In the days when the present factories were put up, roads were not what they are now, and the auto trucks had not been heard of. Collecting the milk for the cheese factories, done as this work was by waggon, was a problem. It was necessary to have the factories built near each other as the area in which milk could be gathered by one man was limited. It is easier, Mr. Gillespie says, to collect milk from a seven mile radius today than it was to haul it two miles by waggon.

The Farmer's One Hope

Mr. Gillespie says that the one hope of the farmers in the Campbellford district is the dairy business, the land being specially suitable for the purpose. That being the case, every effort should be made to get the industry on a sound paying basis. He has taken the matter up with some of leading dairymen in the district and finds that the majority of them are of his way of thinking. Judicious amalgamation to reduce the cost of production is essential, especially in view of a market that appears to be falling on account of the competition of dairymen overseas, who are carrying on under more favorable climatic conditions than those which prevail in Canada.

THE FARMER'S WIFE

AS THEY, SO I.

"I like to think that back of me for age on age
A company of loving women stand,
The incense of whose love lends fragrance to the page
That I am writing with my own frail hand.
It stays my weakness when I feel they lived and loved,
And walked along the pathway I have come,
And that they knew the sense of service as they moved
In all the happy ministries of home.
The dress they wore, the flesh that bore their spirit's grace,
The ruthless years have moulded into dust;
It is my hour now to fill their vacant place
And hold aloft this lamp of love and trust.
And when I, too, shall slip beyond the things I see,
I crave to leave within the world I know
A little woman child, whose mother heart shall be
A place where tender herbs of healing grow;
Who shall take up the lamp of service and of love
And all the joy and pain of womanhood,
And bear it high life's round of petty cares above
And glorify the place where once I stood."

Before buying a teapot or a house, ask yourself "Can I clean it easily?"

The floor is not the place to keep anything except furniture.

Don't fill a house too full of furniture leave room for the people.

SPRAYING OPERATIONS ON LAKE SHORE FARMS

COBOURG, May 21.—Prof. L. Caesar, O.A.C., Guelph, and Mr. Harry Sinett, Brighton, have been assisting Mr. F. C. Patterson, of Port Hope, district representative of agriculture for Port Hope, in spraying operations. The weather for the past two weeks has not been favorable for this kind of work, and much more favorable for the growth of scab, a condition they are endeavoring to offset.

TO SAVE CALIFORNIA HERDS FROM STARVATION

By A. H. FREDERICK.

SACRAMENTO, Calif., May 21.—California must break the hoof-and-mouth epidemic by June 1. Otherwise thousands of head of cattle, doomed to ranches devoid of pasturage, will die of starvation.

The struggle against the disease is as serious a war as any human conflict. Orders are issued from headquarters here, and obeyed with military snap and precision. Daily, or more frequent, communiques are issued. Censorship is enforced.

Commander in chief is Dr. U. G. Houck, veteran of three previous outbreaks, assigned here by Secretary of Agriculture Wallace. Under him are consolidated state and federal forces assisted by business organizations and public service corporations.

The centre of the outbreak is Merced county, with spots of infection scattered between San Francisco and Los Angeles. Disinfecting stations have been put up at practically all county lines where deputies see that no person, animal or vehicle crosses without disinfection.

At the same time the war against the disease is waged ruthlessly. One animal caught with an infection, and the whole herd is slaughtered and buried. More than 55,000 head of cattle have thus met death, some of them costly prize animals.

All the farmers get in return for each animal slaughtered is $40 from the Federal government and $40 from the State. Yet one prize herd of Herefords, valued at $426,000, each head worth in four or more figures, had to be put underground. Tillie Arcartra, former world champion milch cow, alone worth $50,000, was one of this herd.

Cattle, sheep and hog owners are cooperating in every way with the authorities in their effort to end this dreaded war by June 1. California's sunshine is a helpful ally, because the germ cannot endure two hours of it if directly exposed to the sun's rays.

More than 200 scientific workers are on the firing line.

Children, before crossing a county line to play, must step into a pan of creosote (upper left), and no auto is too grand to escape driving through the creosote "dip," lower photo, while deputies search it for animal pets. Upper right, are Dr. U. G. Houck, in charge of the hoof-and-mouth war, with George H. Hecke, right, director of the California Agricultural Bureau, co-operating.

SINGLE HARNESS AGAIN IN STYLE

Campbellford Farmers are Investing in Harness Instead of License.

CAMPBELLFORD, May 21.—John S. Hay, who retired from actual farming some time ago, but whose son is still living on the homestead, is now in the harness business in Campbellford. He reports that farmers in the township are finding autos an expensive luxury owing to the cost of upkeep, and predicts that many farmers of his acquaintance will not take out licences for their cars this year. In proof of this assertion he reports a marked revival in the sale of single harness, some of these sales having been made to farmers who for years seldom drove a horse to town.

Local auto dealers, in common with those in other lines, say that business is quieter this spring than usual. On the other hand the records in the office of C. H. Davidson show that the number of licences issued for his district is ahead of all former records.

The Farmers' Last Chance.

Mr. Hay says that his experience on the farm has taught him that unless grain is sown on high clay land by May 24 the seeding season should be regarded as closed for ordinary crops, the only variety that can be raised to advantage after that date being buckwheat. He expects a large acreage will be planted to this grain this year. On low soil the seeding can be continued until June 1st with fair hope of returns.

LOTS OF HAY ASSURED TO FARMERS IN CAVAN

CAVAN, May 21.—Some of the farmers have finished seeding, but a number are held back on account of the continued wet weather, it being impossible to get on the low land at all. A few have started preparing the ground for the root crop. The farmers think there is a great prospect for lots of hay. Gardens are very backward, too, as it has been too cold for any growth.

Deputy Reeve Robinson was around on Tuesday seeing where there were washouts and culverts needing repair.

J. W. Howson has men engaged putting up a wire fence on the south part of his farm, which was destroyed by the men underbrushing on that line.

COBOURG FARMERS ARE TALKING TILE DRAINS

COBOURG, May 21.—Seeding operations are reported to be at a standstill along the lake shore in Clarke Township, Durham County, and a resident says that the annual rainfall has been a record-breaker. Another farmer says the advantages of tile draining appeals forcibly to the more thoughtful agriculturist as a result of conditions there this year.

Don't try to see how many knives and forks and spoons and cups and saucers and plates you can use—but how few—with comfort.

Hogs Have the Same Traits as Men And They Thrive on the Same Food

Men May Learn to Keep Fat and Fit by Studying the Sty Occupants--Hog is Really Intelligent.

HOGS AND MEN ARE DOMESTICATED

CHICAGO, May 21 (United Press).—How to keep fat but fit can be learned from watching the habits of the hog, John M. Evvard, professor of animal husbandry of Iowa State College, holds. The feeding habits of hogs and humans do not differ very much, he said.

Long ago the hog was a slender, bony fellow, when the business of rooting for a living was more serious than it is now, Evvard said. Then man took him in hand, made life easy—and now look at him. All this because the farmers treat hogs more like humans, the professor stated.

"In the wild state, hogs were long, slim fellows, who had to root for a living," he said. "They didn't dare overeat. The hog couldn't afford to be burdened with fat—it meant his life. To get away from spry enemies he had to be spry on his legs.

"Neither could the cave-man afford heavy waist lines. And he didn't have them.

"But to-day, both hogs and men have become domesticated. The life of the hog has become a life of leisure. He is so pampered and hot-housed in order to add the extra pounds of market fat that he doesn't get enough exercise to maintain proper digestion."

The Aristocratic Hog.

The aristocratic hog of to-day has as delicate a digestive system as a human being, according to the professor. If Mr. Pig's breakfast isn't mixed in the proper proportions or if his meat-meal ration is a little too large, he is likely to become sick, just as a man would.

"Hogs like the same foods as humans, and their rations must be even more carefully balanced, for hogs get less exercise," Professor Evvard continued.

"Along with the porker's bread and meat, the wise hog-raiser adds green trimmings, the salad, if you please, in the form of alfalfa, bluegrass, clovers and rape. On the side he serves salt and pepper, nicely blended—the hog man calls it mineral feeds. These furnish the necessary seasonings.

"The corn must be butter-yellow. Butter is too expensive to serve in the porcine dining hall. Just the same, the hog family needs the vitamines found in butter, and yellow corn is a good substitute. It contains the fat vitamines necessary for the balanced diet of both man and hog."

With such feeding, hogs thrive in their modern life of leisure, fast laying layer of fat on layer of lean, like the frosted layers of a chocolate cake, Professor Evvard continued.

Hogs Getting Heavier.

"Over a period of ten years figures show that hogs coming to the principal markets have increased in weight on an average of practically a score of pounds per head. This extra poundage is partly the result of improved breeding, but most of the phenomenal progress was made by breeders who followed out the discoveries made about hog feeding in the agricultural colleges and experiment stations.

"To raise hogs successfully, a man must first have a knowledge of human nature. The hog has the same traits as a man. He isn't as low in intelligence as the majority believe, but stands with the horse in reasoning power. Although he isn't as brainy as the primal monkeys and gorillas, he is a wizard compared with most of his barnyard companions to-day."

Fraserville Is Dry And Seeding Starts

FRASERVILLE, May 21.—Mr. W. A. Wood shipped for the U.F.O. Club, South Monaghan a car of cattle, hogs and calves to Toronto this week. In the load were seven heavy export cattle averaging 1,350 pounds fed by Beebe Brothers, South Monaghan, bringing the top market price.

Seeding will again be general throughout the vicinity as the land is drying up owing to a good wind and a few days clear weather. The spring grain which was sown before the wet weather is all up and looking well.

It is reported by several of the farmers in the community that owing to the backward spring feed has become very scarce and stock have had to be turned out on pasture before the grass was ready, this being something unusual for this district.

Mr. B. Seabrooke has planted his field potatoes. Owing to his land being high and dry he has become one of the first in the district.

SOME VERULAM FARMERS HAVE FINISHED SOWING

DUNSFORD, May 21.—Farmers in Verulam Township have been held up in their seeding operations by the wet weather. However, a number of them have finished seeding and others are pretty well through.

Mariposa Township has suffered very much more than Victoria County because of the wet weather conditions, but we are praying that the wet weather will change for the better.

Farmers Tenacious In Face of Bad Prospect

ORLAND, May 21.—On Friday and Saturday of last week the farmers in the 7th Concession of Brighton township looked forward to being able to do some seeding the first of the week if the drying wind continued.

But the weather man willed otherwise as it rained nearly all day Sunday followed with a very cold wind and likely in some of the other localities there will be frost.

Matters are looking serious for this township particularly the Orser neighborhood and the third concession. Mr. Stanley Maybee of the third concession, his neighborhood has the three D's—drowned out in spring; dryed up in the summer, and drifted in the winter. Not a very pleasant prospect but it speaks volumes for the residents "stick-to-itive-ness." Mr. Roscoe Morrow with a farm of 400 acres reports to date only 16 bushels sown.

"Aha!" said the farmer. "I'm glad to notice that you're arriving punctually now, Mr. Slocombe."

Hand: "Yes sir. I've bought a parrot."

"A parrot? What on earth for? I told you to get an alarm clock."

"Yes; I did. But after a day or two I got used to it, and it didn't wake me. So I got a parrot. And now when I go to bed I fix the alarm clock and put the parrot's cage on top of it. What that bird says when the alarm goes off would wake up anybody."

Uneconomic Production

MORE farmers suffer through uneconomic production than from any other cause. This statement applies to Ontario as well as to all other farming areas.

Recent surveys reveal that two-thirds of our fruit growers, milk producers and poultrymen are working for less than laborers' wages. And this condition is worse in most other parts of the continent.

The reason for this is that too much good food is wasted on poor stock. With two-thirds of our hens producing less than 144 eggs per year; two-thirds of our cows producing under 300 pounds of butterfat and two-thirds of our apple trees being early varieties as compared with one-third of late varieties, we must expect trouble even if there were not a host of other contributing causes.

All of these faults will be remedied when we learn to cull severely, rotate our crops, breed constructively and plant trees with some thought of the popularity of varieties and their keeping qualities.

ROSENEATH WELLS FILL WITH WATER

Dry For Three or Four Years and Great Cause of Anxiety and Trouble.

ROSENEATH, May 21.—The land was beginning to dry up last week when rain started on Wednesday afternoon and continued till Thursday morning, leaving the land practically as wet as when the snow went off.

The wet weather has its drawbacks but it also has its advantages. The climate has been so dry for the last four or five years that the water supply was getting to be a serious problem, wells going dry that were never known to dry up before, and forcing many people to drive their cattle four and five miles to water. Since the rains the springs have risen and the wells are full to overflowing in most places.

Mr. George Clarke has thirty-five acres yet to sow, while Mr. Andrew Brown, who owns a farm of one hundred acres on the outskirts of the village, is not able to sow anything on his land yet. The Mattress Bros., who operate a tractor as well as horse-power, have only six acres sown on a one hundred and fifty acre farm. Mr. Orra Varcoe is believed to be the only farmer in this district that is through seeding his farm, almost all of it being on high-level land.

OMEMEE IS OPTIMISTIC DESPITE SOWING DELAY

OMEMEE, May 21.—Seeding operations are at a complete standstill in this vicinity. The ground is so wet that it is useless to attempt to cultivate the land. Many farmers in Ops township have not commenced spring work yet, and the rain has hindered many more from sowing after they had the land in shape.

Prospects are bright for a good hay crop as there is already a great growth of grass.

The hog market showed a decline in price for Thursday's shipping, and only twenty pigs were bought by the U.F.O. shipper, Mr. S. D. Vaughan. This week's price was $7 a cwt.

Mr. T. J. Beatty received this week a carload of Manitoba oats, which were quickly disposed of at 50c a bushel.

DISCUSS EGG CIRCLE FOR MILLBROOK FOLK

MILLBROOK, May 21.—Martin Pethick, who has been in charge of the "egg circle" recently established by the Millbrook Farmers' Club, has resigned his position. Inadequate financial returns is the reason given for Mr. Pethick's withdrawal.

A rather burdensome amount of bookkeeping, in which accuracy was an absolute essential, was entailed by the operation of the circle, and the quantity of eggs delivered made the effort unprofitable. The venture is not at present being proceeded with, but from the large district the U.F.O. has to draw upon it would appear that its ultimate success should be assured.

Even Farmers Need Rest

AFTER the grind of a troublesome day, when you're needing of real relaxation, shed all your cares and remain unawares of all, save a few hours vacation.

You're due for a rest; shed your coat and your vest and blot out the cares of the day. Hie to the stoop and just let your nerves droop as you watch Mother Nature at play.

The birds in the trees and the cool evening breeze are restful if man makes them such. Look the world over and smell of the clover and get the real open-air touch.

Throw out your chest and just drag in a breath and fill up your lungs to the brim. Breathe long and steady, 'cause nature is ready to help keep your system in trim.

You're just a machine that's been functioning keen and running in form through the day. It's great to go to it, but don't overdo it; remember your system needs play.

FIFE'S SPRING WHEAT WAS INTRODUCED HERE FROM FIVE LONE EARS

Freak of Nature On a Local Farm

YOUNG'S POINT, May 21.—Freaks of nature in animal life are not so uncommon as they ones were, when Barnum and his ilk made a living from five-legged calves and two-headed goats, but they are still infrequently enough met to cause comment.

A calf born on the farm of Victor Young, here, recently, is handicapped through lack of a tail, which was omitted by nature in the calf's make-up. Otherwise, the calf is quite normal and is growing well. Probably by the time it reaches the status of maturity there will have been provided an artificial tail with which it can switch the summer flies. What it will do this summer, though, is hard to imagine.

Of the Five Ears, Two Were Destroyed By Cattle —From Three Remaining Ears Pioneer Spread This Grade.

BEST FOR DISTRICT.

COBOURG, May 21.—In a letter dated "Oct. 12, 1849, Otonabee, Colborne District," Henry Bowbell, secretary of Otonabee and Asphodel Agricultural Society, tells the story in the "Canadian Agriculturist," then published in Toronto, of the introduction into this country of "Fife's Spring Wheat." It is as follows:

"One of our farmers having been so fortunate as to introduce a new kind of wheat into this township, of which a brief notice was given in a Cobourg paper, I trust a more full account of it may be not unacceptable to your readers, as from its tendency to resist the effects of rust and its adaptation to low black soils, it requires only to be known to be extensively cultivated and highly valued.

"Eight years ago Mr. David Fife, having a friend about to revisit Scotland, requested if an opportunity occurred, that he would forward to this country a small quantity of wheat from some of the northern parts of Europe. On landing at Glasgow he found a vessel discharging a cargo from Dantzic, and having procured a portion he sent it to Mr. Fife, who sowed it the spring following, and it came up various kinds, as might be expected, and the whole was affected by rust, except this variety, of which there was but five ears and two of them were destroyed by cattle. Yet from the remaining three ears he raised the third year half a bushel. From the produce of this he supplied some of his friends with a few bushels, and it began to be noted for not rusting, and one person had twenty-eight bushels from one bushel sown.

"Next year the Agricultural Society introduced the Club wheat as a change of seed, which, being sown alongside of the new wheat in many instances, the former was rusted so as to be worthless, while the latter was not the least injured. So established became its superiority that last spring the agricultural Society thought it desirable to purchase 260 bushels to distribute among its members rather than it should be taken into the township. The principal holder of the wheat refused to take less than $2 a bushel for it. That price was given by the society, and many bushels were sold to the neighboring townships at the same rate, many people applying for it in vain.

"It is rather a late kind of wheat, being eight or ten days behind the Siberian or Club if sown at the same time, and this scorching summer has not suited it so well on dry soils; but on low black-ash swales, and any similar place not too wet for wheat to vegetate, it succeeds well, and its bright yellow appearance confirms the application of 'The Golden Grain,' so often applied to wheat, though some of your readers may think that the price paid for it gives it a better claim to that title.

"A sample of the wheat grown by Mr. James Fife obtained a prize at the Provincial Exhibition last year."

The Editor of the "Agriculturist" adds

"A sample of this wheat may be seen at our office. It seems to be pure, and the quality is good. From what we have heard in different quarters we consider it well deserving the attention of wheat growers, particularly such as have low or wet land."

In this way there was introduced into Canada a wheat that shortly came to be almost generally accepted as best adapted to this country, and was largely sown.

VOLUNTEERS IN APSLEY PARISH

Rev. C. Spence Sent Out SOS to Seed Farm--Seven Responded With Teams.

APSLEY, May 21.—The Rev. C. Spence intends to put in a crop this year on Mrs. Grant's farm, and sent an S.O.S. call, which was right royally responded to on Monday last when no less than seven men with teams and ploughs turned out to give a day's ploughing. Unfortunately, the weather was unpropitious, and a heavy downpour of rain, which started at noon, and kept on steadily all afternoon, proved too much for the workers, but not before a seven-acre field had nearly all been ploughed.

The ready response of the men who voluntarily gave the day was very much appreciated by Mr. Spence, who entertained them all at the parsonage on Thursday evening, when an enjoyable time was spent with their lady friends in dancing. The wet weather for the past week has seriously hampered seeding operations, very few settlers being more than half through. Grass is beginning to grow, and stock already are gaining after their winter's diet of hay.

Why Neglect Your Kitchen When the Paint Can Is Out

It was Saturday afternoon, and she was busy with paint and brush. She was not working on canvas. She was painting the kitchen. She was painting it yellow. "That's for sunshine," she said. "Why should the room, where I spend so many hours a day, be ugly and barren? Why should just anything be good enough for the kitchen? It shouldn't. I'm tired of looking at the smoky, dark walls, poorly-curtained windows, and tables and chairs, none of which match."

Then she told how she was going to paint the kitchen furniture the same sunny yellow to match the woodwork, how she was going to calcimine the the walls a light spring-like green, put yellow and green gingham Dutch curtains at the windows to hang over dotted muslin sash curtains, and add a rocking chair to the room's equipment. I'm going to have it as comfortable and attractive as possible. If there's any room in the house where there's need of sunshine, it's the kitchen. It's a good place for a bouquet of flowers, too."

RAIN FELL EVERY DAY IN BETHANY DISTRICT

BETHANY, May 21.—With the unfavorable wet weather that is still prevailing some of the farmers are becoming anxious as to the seeding operations of some of the low-lying lands.

The cheese factory at Lifford is now in operation and the trucks collecting cream will have a tendency of curtailing the supply of butter for the summer months. Eggs are plentiful, with an increase of 2c per dozen paid last week.

Owing to the long confinement of stock the feed has become scarce and farmers are turning their cattle into summer quarters.

Rain had fallen in this vicinity practically every day last week, making it impossible to finish sowing operations.

Don't make a slave of yourself. Slavery is not allowed under the Union Jack.

PROVINCIAL HIGHWAY HAS WATER BORDERS

COBOURG, May 21.—Motor parties to and from Toronto report there are acres of land along the provincial highway almost underwater, so heavy was the rainfall of the last few days. Farmers on low-lying farms are almost in despair over getting the crop in. It will take several days of sunshine and favourable conditions before they will be able to get on the land.

HUMBLE BEE HAS A KICK AT MARMORA'S WEATHER

MARMORA, May 21.—Farmers who have invested in bees as a side-line are finding that, so far this year, the weather has been unfavorable for their work. The damp weather coming so soon after the bees were put out for the spring was hard on the bees themselves. Besides the Spring has been backward so there has been little chance for a good honey season.

BOY OF NINE USES NEW MILKER ON THREE COWS

YOUNG'S POINT, May 21.—Mr. W. J. Tedford has installed a new milking machine on his farm and is having entire satisfaction. When he returned home from Lakefield on Wednesday evening, Gerald, his nine-year-old son, who had only seen the cows milked with the new machine a few times, had already three cows milked.

Several farmers in this district have already their crops sown. The clover fields are looking splendid throughout the country.

When tired of apple pie, try apple fritters fried in deep grease like crullers. Use a batter that will run slowly from the spoon.

PETES FIRST GAME ON HOLIDAY WITH PONIES

Much Touted Kingston Team After Winter's Press-Agenting Will Open Central League Season at Riverside on Saturday at 3.15.

The Petes will open the Central Ontario League season on their own grounds after all, the postponement of the game scheduled for today at Belleville leaving the Kingston-Peterboro fixture at Riverside Park on Saturday as the Solomon crew's first scheduled clash.

An opening game, especially when it falls on a holiday is always a popular event and the fact the Kingston Ponies will be the opposition adds much to the interest of this fixture. There has been so much pennant claiming from Kingston in the past two months that the newspaper jibes got under the skins of the local fans and they want to see the Ponies trimmed in the holiday attraction which will be called at 3 o'clock sharp.

The Petes are working hard to get into shape and by Saturday should be ready for the word, although a week of hot weather would have been of great assistance. Considerable time is being spent in batting practice and it is hoped that the Petes attack will show the results of the grind when the old rivals go into action on Saturday.

The Ponies may trot out their new southpaw Kelly or pin their faith on the other left hander on their staff, Gallagher. It is certain, however, that the Petes will have to face a portside heaver Saturday and again next Wednesday when they clash with Oshawa. In fact the only right handed stuff the squad will encounter will be in the Belleville series as Belleville always the home of a good left hander until this season has to depend upon three star-board twirlers.

Appropriate ceremonies will mark the opening and with seasonable weather the first game of the season will be a memorable affair.

Own Epinard

PIERRE WERTHEIMER

French Turf Enthusiast whose great four-year-old Epinard was defeated by a neck at St. Cloud. He did not challenge "Sir Gallahad" owner for a revenge race, but permitted his friends to go, and is now content to wait for next meeting.

DO YOU KNOW BASEBALL?

By BILLY EVANS

QUESTIONS

1. When a runner is declared out for interference or running out of line, who is credited with the putout?

2. Ground rule gives batsman two bases on a hit to a certain part of the field. The ball bounds out, is recovered and batter is thrown out trying to go to third. What is the ruling?

3. Runner on first starts to steal second, field umpire is hit by a ball thrown by the catcher. It goes to right field, and runner tries for third but is thrown out. What about the play?

ANSWERS

1. On all such plays the player who would have made the putout is credited with it, when the action of the runner prevents the completion of the play.

2. The ball was dead the moment it went into restricted territory. It was impossible to retire the runner, who should have been sent back to second.

3. The ball is in play, and the fielder made a proper play when he threw the runner out at third.

LENGLEN SAYS SHE WILL NOT PLAY AT WIMBLEDON

PARIS, May 21. — (United Press). — Suzanne Lenglen continues to reaffirm that she will not play at Wimbledon this season, and even those who understand her temperament best, are beginning to believe her.

Many reasons are given for her decision not to defend a title that she has held for several years. Her reason is two-fold. First, that she wants to save herself for the Olympic Games, and, second, that she is afraid grass courts will dismantle her style for the "en-toutcas." Her father, who is her guide, prophet and alibi referee, advances for reason the sentimental circumstances that the English public, by some sporting perversity, always shouts for the underdog, and that this greatly confuses and disconcerts Suzie. Still another reason might be called Helen Wills.

FIVE FROM ROYALS.

RUTLAND, Vt., May 20.—Rutland made it five straight from Montreal here this afternoon, winning by the close score of 5 to 4 in a 10-inning game. The Montreal team put up a much better exhibition than either of the other two games played here.

REMINGTON AUXILIARY

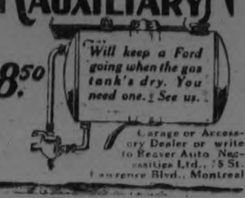

$8.50

Garage or Accessory Dealer or write to Beaver Auto Necessities Ltd., 78 St. Lawrence Blvd., Montreal

BANKERS LOSE TO WESTCLOX

Opening Game of Mercantile League Produced Good Ball With Clockmakers Winning By 4-3.

The Western Clock defeated the Bankers at Riverside Park last night 4-3, in one of the hardest fought games ever witnessed in the Mercantile League. Good and bad baseball featured this contest.

Herbie Wolfe was on the mound for the Westclox and aided by good support he turned in a fine performance. He had the world of speed and a good curve and worked both to good advantage. The Bankers found it a rather tough proposition touching his fast ball which shot across the plate at a blinding speed. "Jeff" Hardill got the pitching assignment for the Bankers and he turned in a great game. His support was very wobbly at times and the three of the Western Clock runs were the result of misplays by his teammates. Hardill relied on his curve ball a lot and the Clockmakers found it hard to hit. When they did smash it his fielders fell down and let most of them get by.

There were few fielding features, but Hensley supplied the hitting power for the Clock. He got three hits in four trips up. One of the hits went for a triple, but if it had been properly fielded it would have only been a double.

The weather was rather cool for baseball but nevertheless a good game was turned in. There was a good crowd of fans on hand for the opener, in fact more than was ever expected, and a good gate was realized.

Cobb and Rattenbury were the umpires and both made a real job of it. Their decisions were impartial and were never questioned.

The teams lined up as follows:

Western Clock—Prosser, c; Wolfe, p; De Graw, 1b; Barry, 2b; Hensley, ss; O'Brien, 3b; Robinson, lf; Lundy, cf; Batten, rf.

Bankers—McClarty, c; Hardill, p; "Hip" Hardill, 1b; McQueen, 2b; Whitehouse ss; Grosse 3b; Hollingsworth, lf; Bell, cf; Herbison, rf.

Umpires—Cobb at the plate; Rattenbury on the bases.

LEAGUE STANDING

INTERNATIONAL.

	Won.	Lost.	P. C.
Baltimore	18	9	.667
Reading	14	10	.583
Rochester	14	10	.583
Toronto	16	12	.571
Buffalo	11	11	.500
Newark	12	13	.480
Syracuse	9	16	.360
Jersey City	7	20	.259

AMERICAN LEAGUE

	Won.	Lost.	P. C.
New York	16	9	.640
Boston	15	10	.600
St. Louis	15	11	.577
Detroit	14	13	.519
Cleveland	12	13	.480
Washington	12	15	.444
Chicago	11	14	.440
Philadelphia	8	18	.308

NATIONAL LEAGUE.

	Won.	Lost.	P. C.
Cincinnati	16	11	.593
Chicago	18	14	.563
New York	16	13	.552
Brooklyn	14	14	.500
Boston	12	12	.500
Pittsburgh	14	15	.483
St. Louis	11	16	.407
Philadelphia	9	15	.375

QUEBEC WON SERIES.

MONTREAL, May 20.—Quebec cleaned up the series with Montreal Canadiens in the Quebec, Ontario and Vermont League by winning 9 to 8 here this afternoon. Two home runs by Wojack for the visitors and one by Grenier for the locals, featured the game.

QUAKERS AND EXAMINER MEET

Quaker Oats and Examiner Meet Thursday Night in Mercantile League Game— Should Draw Large Crowd.

On Thursday night at Riverside Park at 6.15 p.m. the Quaker Oats meet the Examiner in a Mercantile League game. As was the case in the game between the Western Clock and Bankers this game should be a good one. The fans were advised to turn out and see the Western Clockwere given a real treat for these two Bankers games, and those who did teams dished up one of the prettiest games that has been witnessed in the Mercantile League in many a moon. The Examiner-Quaker Oats battle should prove equally as good for both teams have lined up a good bunch of players.

The Quaker Oats are one of the new teams in the league but they have some good players. In Howard Kirn they have one of the best pitchers in the city and Kirn is also capable of turning in a good game behind the bat. They have "Lefty" Turner last year with the Adanacs, who will also do some of the heaving. Alex Butcher, Fred Ash and a good bunch of other well known stars will be out with the Quakers.

The Examiner are away stronger than last year, in fact they have one of the nicest looking infields in the league. Harry Dugan who will do the receiving is going better than he has at any time in his career on the diamond. He is receiving them well and his arm is greatly improved. On first base Roy Taylor will do duty. At second the Examiner has "Red" Franks, considered one of the best second baseman in the city. Bill Collins will be a shortstop and Bob Baker at third. The Examiner infield looks as good if not better than any in the league. They have a bunch of other players who are fairly well-known in this line of sport, including Dorrington a big right-hand pitcher who hails from across the border.

The fans are assured of a great game and should turn out in great numbers. The Western Clock-Bankers game should assure them the kind of ball they will see from Mercantile teams this year.

There is no admission charge but the hat is passed. Ladies are admitted free at all times. The game will get away at 6.15 sharp.

"REVENGE" RACE WAS REJECTED

Owner of "Sir Gallahad" Regards Proposal As "Absolute Bumptiousness" — Commercialism Not Sportsmanship.

PARIS, May 21.—Captain Jefferson Davis Cohn, owner of Sir Gallahad III., which worsted Epinard in Monday's match race at Saint Cloud, thinks the proposal of a revenge race for 500,000 francs is "absolute bumptiousness" he indignantly declared yesterday.

"Under no circumstances," he said, "will I consent to any match for money. I have not been consulted in regard to this proposed return match and have received no challenge.

"I think Sir Gallahad will not run again for three months. I have had him in training since January 1, and he has had five races during that time. I cannot train such a nervous horse for any longer period of time.

"These people who put up half million dollar purses are idiotic. They seem to think horses are like machines. That's not sportsmanship; it's commercialism.

"No, if I decide to run Gallahad again it will be under conditions similar to those in the last race with a small purse like 20,000 francs—that's a sporting proposition —or for a trophy. Anyway, you can say now that the prospect for a return match is extremely unlikely."

Pierre Wertheimer, owner of Epinard, when informed of Captain Cohn's reply, said:

"So that is settled. I am not anxious to meet Sir Gallahad again unless the fortunes of racing get our horses together.

"Epinard has been coming along nicely and will just be about ready for Ascot. I did not challenge Captain Cohn, but permitted friends of my horse—not mine—to do so.

"The racing experts all agree that Epinard was beaten but not disgraced. He will show his Newmarket form again next June."

KANSAS ATHLETE MAKES BID FOR OLYMPIC TEAM

EARL McKOWN

EMPORIA, Kas., May 21.— Here is the vaulting form that puts Earl McKown, Kansas State Teachers' College junior, over the bar consistently at 13 feet. McKown is shown clearing the bar at 13 feet 1-2 inch at the Kansas relays at Lawrence some weeks ago. A little later on he won the pole vault at the Drake relays at 13 feet under adverse weather conditions. He has done 13 feet 6 inches in practice.

McKown's two firsts in major relay carnivals to date this spring against the best pole vaulters of the middle west stamp him as a most likely member of the Olympic team.

There are few consistent 13-foot vaulters in America to-day and McKown is more than likely to better his present season record as the track season advances.

POP GEERS AFTER NEW RECORD

Most Remarkable Ancient In the History of Sport Begins 1924 Campaign.

(By Billy Evans)

Baseball has its illustrious veterans, the Speakers, the Johnsons, and the Cobbs.

The ring game had its remarkable ancients, the Fitzsimmonses, the Britons, the Kilbanes.

Many other sports have produced notables whose enduring qualities keep stride with their blazing genius.

But the most astonishing veteran of them all—the great, great-granddaddy of the sport world, is Pop Geers, 73 years of age, and 50 years in the harness.

Did you ever stop and think that Pop was training and racing horses in Tennessee not so long after General Lee signed those immortal papers at Appomattox Court House, and a couple of lifetimes before many active participants in sports to-day were born?

A story of Pop Geers' life on the harness turf would be a story of the Grand Circuit, since the days of the Grand Quadralateral Trotting Association, beginning in 1871.

What a world of speedsters his name has been associated with! Belle Hamlin, Robert J., Direct Hal, Napoleon Direct, Etawah, Dudie Archdale, Billie Buck, and scores of others.

Now Pilots Fastest Horse of All Time.

Is it not fitting that the fastest harness horse of all time, Peter Manning (1.56 3-4), should now be in his stable along with Sanardo (1.59 1-2), one of the gamest pacers that ever looked through a bridle?

As a compliment to the association, Pop agreed to ship to Fremont, O., this month and start his 1924 campaign at the little half-mile track in the Ohio Short Ship Circuit.

His schedule calls for a few Grand Circuit engagements this season but he will confine his efforts largely to exhibitions with the two champions. It is a combination of pleasure and profit and through them he has been able to eliminate much of the worry that is coupled up with the conduct of a big racing stable.

This should not be taken to mean that Pop has lost any of his cunning as a reinsman, because he can rate one as well as ever and knows how to "reef 'em" through the stretch.

Indeed, it is whispered that the venerable Tennesseean has made a small wager, involving some choice Havana smokes, that he will set a new world's record this year.

PIRATES POUND GIANT HURLERS

Dean, Mann and Jonnard Yielded Seventeen Hits to Pittsburgh, Who Won Second Straight.

PITTSBURGH, May 20.—Pittsburgh hammered three Giant pitchers for 17 hits to-day, the Pirates winning the second straight game from New York, 12 to 3. Eight of the Pittsburgh hits were for extra bases, Grimm leading the attack with two doubles and two singles. Score:

New York	100002000—	3	11 3
Pittsburgh	10022214x—12	17	3

Dean, Mann, Jonnard and Snyder; Meadows and Gooch.

KEEN WON FOR CUBS.

CHICAGO, May 20.—Vic Keen held the Phillies to five hits to-day and the Cubs won by 7 to 4. All the hits made off Keen were for extra bases and four of them were in the first three innings, after which Mokan, who hit a homer in the ninth, was the only visitor to reach first base. Sand hit a home run in the first and Walker in the third. Score:

Philadelphia	102000001—4	5	1
Chicago	10300012x—7	11	0

Glazner, Betts and Henline; Keen and Hartnett.

Bowling

DELAVAL ARE TIED WITH HIGH ROLLERS FOR THIRD

When the official standing of the City Ten Pin League was compiled by the Examiner Sports Editor it was found that the De Laval were tied for third place with the High Rollers. A mistake was made in crediting the wins and losses of the teams and when a revision was made it was found that the De Laval had won three straight and not just two as had been credited them in the unofficial standing. The official standing as compiled last night from the games kept from the newspaper reports gives the De Laval twelve wins and nine losses, the same as the High Rollers.

The following is the standing of the league:

	Won	Lost
C. P. C.	17	4
Lawn Bowlers	13	8
High Rollers	12	9
De Laval	12	9
Crescents	11	10
Belmonts	10	11
C. G. E.	9	12
Examiner	0	21

POSTPONED GAMES.

National.

Brooklyn at Cincinnati, rain.
Boston at St. Louis, rain.

American.

(All games postponed, rain).

All Up and Over at the Same Time

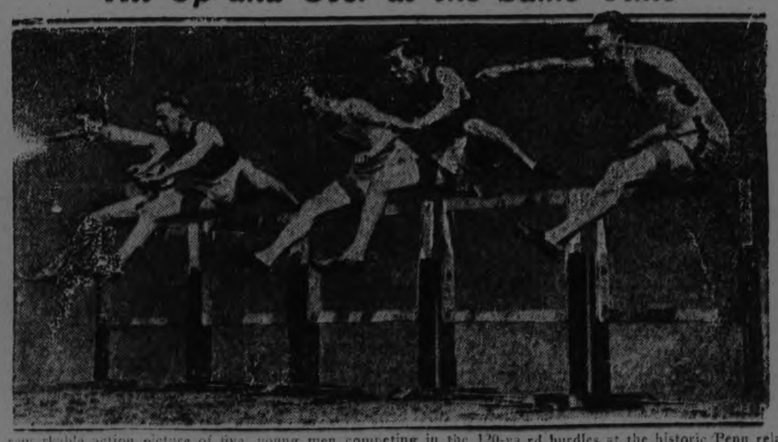

A remarkable action picture of five young men competing in the 120-yard hurdles at the historic Penn relay carnival. This was near the close of the race, yet so keen was the contest that all five were snapped going over the timbers simultaneously. From left to right they are: Moore, Penn State; Merrick, Boston College; Bugbee, Dartmouth; Bullard, Yale; Scattergood, Princeton.

DOYLE WILTED IN ELEVENTH

Syracuse Scored Four Runs Winding Up Pitching Duel At the Island—Wisner's String Unbroken.

TORONTO, May 20. — Jess Doyle and his support wilted in the eleventh inning of to-day's game with Syracuse, the Stars scoring four runs and beating Toronto 5 to 1. Parks and Doyle engaged in a pitching duel, but the Syracuse hurler finished the strongest, and turned the Leafs back in order the last six innings, only eighteen batters facing him, he did not allow a hit after the fifth. Doyle drove in the Leafs' lone tally. The score:

Syracuse	00000100004—5	8	1
Toronto	00100000000—1	4	2

Parks and Pitze; Doyle and Stanage.

WISNER'S SEVENTH.

ROCHESTER, May 20. — Jack Wisner won his seventh straight victory of the season here to-day, by defeaitng Buffalo, 4 to 3. Harry Heitmann, pinch hitting for Wisner in the eighth inning, scored two runners with a double to left. Score:

Buffalo	000001020—3	8	2
Rochester	00001003x—4	10	2

Lepard and McAvoy; Wisner, Matthews and Head.

TAIL-ENDERS MAULED.

JERSEY CITY, May 20.—Baltimore made 18 hits off Joe Lucey today and won the opening game of their series from the Skeeters, 15 to 2. Parnham started pitching for the Birds, but after the home team made two runs in the third he was replaced by Thomas, who hurled shutout ball thereafter. Score:

Baltimore	300204060—15	18	0
Jersey City	002000000— 2	8	1

Parnham, Thomas and Cobb; Lucey and Fretitag.

MINERS BEAT NEWARK.

NEWARK, May 20.—Judd held the Newark Bears to six scattered hits to-day and Reading won the opening game of the series, 6 to 0. Score:

Reading	003000201—6	11	0
Newark	000000000—0	6	2

Judd and Lynn; Mohardt and Devine.

WENT 12 INNINGS.

OTTAWA, Ont., May 20.—(Canadain Press.)—Breaking a 4-4 tie in the 12th inning, when sun prevented O'Rourke from fielding Stanchi's liner to third, Jaboriski scored the winning run in his own game and Montpelier won, 5 to 4, from Ottawa-Hull in to-day's Quebec, Ontario, and Vermont game here to-day.

Monpelier	100003000001—5	8	1
Ottawa-H.	020020000000—4	12	5

Jaboriski and Frieloe; Crowe and Army.

SOCCER NOTES.

The junior executive met in the Chamber of Commerce rooms on Monday evening.

It was decided to have the entries for the Mayor Taylor Cup handed in not later than Saturday, June 7th. The draw will take place on Monday, June 9th. Arrangements are being made to play the final on July 12.

A letter was received from the City Clerk informing the Association that the Parks Committee have given the junior asosciation use of the north western portion of King Edward Park Tuesday and Thursday evenings and Saturday afternoons for matches and Monday, Wednesday and Friday evening for practice.

The C.P.C. Greybirds will play the C.P.C. Juniors on King Edward Park on Thursday evening. Kick-off 6 p.m. Mr. John Seymour the superintendent of the plant will set the ball in motion. Mr. Frank McKinley will referee.

The Greybirds will have the following players to select from: Jenkins, Shadgett, Lindsay, Faley, H. Hotson, R. Batley, F. Ball, Cross, Somers, Anderson, Lynch, Killenbeck, Dundas, Edwards.

The C.P.C. Juniors, Mayor Taylor Cup holders will select from the following: T. Montgomery, H. Curtis, S. Willis, J. Downer, Jack Montgomery, Halliday, Soutar, Mitchell, James, Strudley, Carmichael, Billingsley.

The C.P.C. Greybirds will journey to North Dummer on Saturday afternoon to play a league game. The same players that play on Thursday evening are asked to meet at the plant at 1 p.m. Cars will leave at 1.15 prompt. Mr. S. Calladine will referee.

Billy Evans Says

Babe Ruth is nothing if not original.

Babe became baseball's greatest idol because of his ability to hit the ball farther than any other human being.

Sportdom likes the athlete who packs the punch in any line of endeavor. Ability to hit home runs made Ruth

Last season, Ruth, although failing to smash any home-run records did break the season's base-on-balls record.

Passing Ruth in the pinch—not giving him a chance to hit when a home run might change the complexion of the old ball game—got on the big fellow's nerves.

The Babe tried to cross 'em up by resorting to the bunting game, and met with fair success.

In an interview from the Yankees' southern training camp this spring, Ruth was quoted as saying he was going to pass up the strategy this season and go back to bustin' them again.

Apparently Bambino has suffered an early change of mind. While he is still taking his healthy swing on most occasions, he is also choking up on his bat against certain kinds of pitching, in an effort to hit into left field.

There is method in Babe's madness.

In the parlance of baseball, Ruth is known as a dead right-field hitter. He will probably drive eight out of ten balls to that field.

With this konwledge, the opposition play for him accordingly, and rob him of many a hit because of the peculiar defense essayed with him at the bat.

In the infield, the first baseman moves over to the foul line, the second baseman plays where the first baseman is regularly stationed, the shortstop is almost directly back of second, while the third baseman moves over to the shortstop's usual position.

The outfield shifts along the same lines used by the infield.

The pitcher tries to so work on Ruth that he will pull to right field.

This peculiar shift with Ruth at bat leaves a big space for him to hit in left field. In reality there is no left fielder with Ruth at bat. Now for the strategy.

Ruth, a natural right-field hitter, is attempting to cross the opposition by hitting into left field.

It is apparent that a short fly ball, dropped just out of the infielders reach in left field, would always be good for at least two bases.

Ruth essays to hit into left field on all balls pitched outside, the system used when the pitcher isn't very anxious for him to take a cut at the ball.

In a recent game with Chicago, with the crafty Thurston pitching against the Yankees, Ruth reached out and seemed to merely push at a badly pitched ball. It dropped into the left-field bleachers for a home run—one of the very few he has made to that field.

As the ball dropped into the stand, Catcher Ray Schalk turned to me and said, "That's the first home-run bunt I have ever seen."

"Y" GIRLS WON

The Girls' Softball League got off to a flying start last evening when the Quaker Oats and the Y.W.C.A. team clashed at Central Park. The "Y" girls showed the beneficial effects of the winter's gym work and were in good form, winning on 18 to 9 victory. In spite of the cold weather both teams played good ball and long hits were plentiful.

The Softball League this year consists of six teams, which are all in first class form, and the season looks bright and as though there will be better ball played at Central Park than ever before.

OLD COUNTRY CRICKET

LONDON, May 20.—(Canadian Press Cable)—In the country cricket matches concluded to-day Middlesex beat Gloucestershire by 216 runs, Middlesex 182 and 295 for seven wickets, declared: Gloucester 139 and 122, Hearne 93 and Hendren 55 and 87;

Warwickshide beat Sussex by 9 wickets, Sussex 120 and 94; Warwickshire 201 and 15 for one wicket;

Surrey drew with Yorkshire, Yorkshire 262, Oldroyd 103; Surrey 169 for seven wickets;

Somerset beat Hampshire by 4 wickets, Hampshire 183 and 168; Somerset 163 and 189 for six wickets

Glamorgan beat Derbyshire by 7 wickets, Derby 105 and 74; Glamorgan 111 and 72 for 3 wickets;

Worcestershire beat Kent in the first innings, Worcester 285 and 77 for three wickets; Kent 238, Hardings 91, Woolley 73;

Leicestershire beat Nottinghamshire in the first innings; Notts 174 and 109 for six wickets, Leicester 349 King 92.

Lancashire defeated the touring South African team by an innings and 78 runs, South Africa 60 and 155 Lancashire 293, Watson 117.

"There is no place like Home"

—and home comforts are few when travelling. But in Toronto, you can enjoy them all at the

Queen's Hotel

TORONTO

Opposite the New Union Station

There is a restful and home-like feeling the moment you enter its portals.

It is noted for comfort and refinement, combined with unexcelled cuisine.

American and European Plans.

MODERATE CHARGES

Write us for booklet and rates.

Henry Winnett, President

Timely Tips To Amateurs

SAYS EDDIE ROMMEL

Pitcher, Philadelphia Americans

If you would be a successful pitcher, develop a change of pace the moment you have mastered the fundamentals.

There are various definitions of a change of pace. My thought is that it is the ability to slow up on the batter, using the identical motion with which the fast ball is thrown.

Change of pace depends upon three things, the development of a slow ball, a half-speed ball and control. Without control a change of pace is worthless.

I am often asked if I think a pitcher should develop a freak delivery, because of the success I have had with a freak slow ball.

If a pitcher possesses control, he is in a position to experiment. If he lacks control it is a sad mistake to try to invent a delivery that is different.

AGED COW STILL USEFUL

ESCALON, Cal., May 21.—(Associated Press)—A Jersey cow owned by a local dairyman is 22 years old, and listed as one of the most aged Jerseys in America, yet she gives evidence of good years to come. She recently dropped her twenty-second calf. She gives four gallons of milk, and produces more than 40 pounds of butter fat monthly.

31 HORSES BURNED

HANLEY, Sask., May 20.—Thirty one head of horses in the district were burned to death when the large barn on the Sheldon Farm, 8 miles west of Hanley was destroyed by fire on Sunday night. The barn also contained a large amount of feed and harness.

MEN AND HORSES

How closely related is man to the more intelligent of the animals is seen in many of the ailments to which both are prone and the remedies to which they answer.

Doctors and veterinarians are oftentimes surprised to learn of the similarity of their methods of handling the ailments of man and beast.

Sprains, burns, scalds, scratches and many other minor injuries, many everyday ailments, too in men and animals take the same course, and both answer immediately to the same treatment—Absorbine Jr.

Absorbine was first discovered by a very close student of the horse, W. F. Young, and by him, devoted to its cause. Its very exceptional benefits, however, were promptly seized upon for the human race and, in a milder form, the preparation is sold all over the continent today as Absorbine Jr. It is used for men, women and children everywhere as a positive germicide—a germ killer—and a prompt and certain healer of all hurts. It is useful not only for all the purposes served by ordinary liniments and embrocations, but as a mouth-wash and for anything else where a germicide is needed. Don't wait until you need it. Get it in the house today. $1.25 at your druggist's.

The best Tobacco for the pipe

Ogden's CUT PLUG

LAST DAY

THE BREAKING POINT

with NITA NALDI, MATT MOORE, PATSY RUTH MILLER, GEORGE FAWCETT

A Rapid Fire mystery melodrama by Mary Roberts Rhinehart who wrote "THE BAT"

Vaudeville

Vincent and Davey

in their novel musical offering

"REMEMBERED?"

MICHIGAN PICKED FOR PRESBYTERIAN GENERAL ASSEMBLY

This Will Be the 136th Annual National Congress of the Denomination.

GRAND RAPIDS, May 21.—Nearly 1,000 commissioners from every state in the union, officially representing the 299 Presbyteries of the denomination, will attend the General Assembly of the Presbyterian Church in the U. S. A. at Grand Rapids, Mich., beginning May 22 and extending through May 28 or 29. This will be the 136th annual national congress of the denomination, which is sometimes erroneously referred to as the "northern Presbyterian Church, but which is not in any way northern or sectional.

Outstanding features of the business of the Presbyterian General Assembly will be:

The opening sermon by the retiring Moderator, Dr. Charles Frederick Wishart of Wooster, Ohio, which is expected to sound the keynote for the 10,000 churches of the denomination against divisive forces which have been active in some quarters the past year and in favor of harmony and peace.

The election of a new moderator. He must be chosen from among the commissioners actually registered and sitting.

The disposition of matters vitally related to the doctrine of the church, particularly in connection with the report which the Presbytery of New York will make to the General Assembly by direction of the General Assembly of a year ago. This involves the preaching of Dr. Harry Emerson Fosdick, a Baptist, in the pulpit of the First Presbyterian church of New York City.

The annual reports of the four new boards of Foreign Missions, National Missions, Christian Education and Pensions, showing the progress made under the re-organization of the 16 boards and agencies into four.

Progress of plans for a great Presbyterian Centre in Washington.

Reports of several interdenominational movements of co-operation and union, including a plan for merging Congregational, Reformed and Presbyterian bodies.

Plans for the reduction of the size of General Assembly.

Dr. W. R. Patterson, comptroller of the Presbyterian Central Receiving Agency, will report the year's gifts for benevolence as totalling $8,815,887.80, a net increase of $1,354,487.92 over the previous year.

Genuine BAYER ASPIRIN

Say "Bayer"-Insist!

For Pain, Neuralgia, Lumbago, Headache, Rheumatism, Colds

Safe — Accept only a Bayer package which contains proven directions

Handy "Bayer" boxes of 12 tablets
Also bottles of 24 and 100—Druggists

Aspirin is the trade mark (registered in Canada) of Bayer Manufacture of Monoaceticacidester of Salicylicacid

KEENE FIELD DAY SET FOR SATURDAY

Maple Leafs Will Clash With the Keene Intermediates for the Merchants' Trophy.

The Maple Leafs baseball team will journey to Keene on the 24th of May and take another crack at the Keene Intermediates, for the Merchants' Cup, which they successfully captured from the Keensters last 24th. A field day will be put on and a large crowd is expected to attend. Races will start at 1.30 p.m. and at 3.30 the Maple Leafs will clash with the Keene Intermediates. At 5 o'clock the 6th Line will play a game of softball with Keene for the Walsh Trouhy.

GAVE A CONCERT

A concert party from this city motored to Halls Bridge (Buckhorn) and put on an excellent concert in the Orange Hall in aid of the funds of St. Matthew's, the Anglican mission of which the Rev. J. Lancaster Hughes is in charge. Standing room only was obtainable when the concert began, and the audience showed in no uncertain manner that the various numbers on the programme were entirely acceptable. Those who took part in the concert were:— Mrs. Ryerson Ritchie, Mrs. R. J. Devey, Mrs. Connolly, Miss Doyle, Messrs. C. E. Coleman, R. Farthing, H. Boddy, H. J. Devey, Rev. J. L. Hughes, with Mrs. Hughes, and Mr. R. J. Devey furnishing the piano accompaniments. The trip was made possible only by the generosity of Mrs. H. W. Darcy, M. W. E. Conway and Mr. H. J. Devey, who motored the party to and from Buckhorn.

Advertise in the Examiner

NEW SHOES FOR VICTORIA DAY

Certainly you want them, and when you can get them at the much reduced prices at which we are clearing the Miller stock of well known high grade shoes, there is no excuse for not having them for the holiday. We just mention a few sample values.

Suede Strap Slippers, in Grey From	Men's Oxfords, Black or Brown Welts. From.. $3.98
Patent Straps. From .. $2.98	Boy's and Youth's Boots in Brown or Black. From $1.75
We have a few small sizes, 2½ to 4 ½. All sorts leathers and heels. Prices to $7.00 for $2.49	A full line of Canvas Running Shoes in Brown or White. Prices right.

HOWDEN & EVANS

406 George St, Successors to J. W Miller & Sons

STEAL FLOWERS VICTORIA PARK

Vandals Attack City's Most Beautiful Spot--Flower Beds Are Prettier Than Ever.

Victoria Park, beautiful in its dressing of variegated tulips, has been visited by vandals, who cut down the blossoms and scattered them on the grass. Patches here and there throughout the several beds show the traces of these miscreants, and children have trampled over the large round centre bed.

Never before, probably, has the park looked so beautiful as this year, thousands of tulips beig this week at their best. Mr. Daniel Hayward, and Mr. Horace Wells have excelled themselves in the artistic setting of the beds, and have given painstaking attention to the growing plants. The lower part of the park is the brightest spot in the city and will repay a visit, while the grass has the refreshing appearance that is experienced only in the spring.

THE PRIVATE BILLS SESSION COMMITTEE

Will Find Common Ground Between Advocates and Opponents of Church Union Bill.

OTTAWA, May 21. — (Canadian Press).—An effort is now being made by the sub-committee of seven members of the Private Bills Committee of the House of Commons to find common ground between advocates and opponents of the Church Union Bill. This decision was reached by the committee this morning after much discussion, which showed wide differences of opinion among the members. The sub-committee is as follows:

J. L. Brown, Lisgar; W. A. Boys, Simcoe; Hon. Charles Marcil, Bonaventure; D. A. Mackinnon, Prince Edward Island; W. G. Raymond, Brantford; A. J. Lewis, Swift Current, and Joseph Archambault Chambly, Vercheres.

This sub-committee will confer with three representatives of the Unionists and three representatives of the opponents of the bill, and will report to the Private Bills Committee on Friday.

PETERBORO LADIES FORM BOWLING CLUB

Held a Meeting Last Evening and Officers

The initial meeting of the Peterboro Ladies' Lawn Bowling Club was held last evening at the home of Mrs. T. E. Curvin, 747 George Street, when the election of officers took place.

The men of the Lawn Bowling Club very kindly agreed to let the ladies have two afternoons a week—Tuesday and Friday.

It was moved by Mrs. Charles J. Seymour, and seconded by Mrs. George Gimblett, that Messrs. D. H. Moore and T. E. Curvin be appointed honorary presidents. Officers elected were:—

President—Mrs. Chas. J. Seymour.
Vice-President—Mrs. H. R. Martin.
Secretary-Treasurer—Miss Lillian M. Green.

Executive—Mrs. J. J. Craig, Mrs. W. R. Fox, Mrs. T. E. Curvin, Mrs. E. French.

A vote of thanks was extended to Mrs. Curvin for the use of her home, and to Messrs. Dick and Curvin for taking charge of the meeting.

As the club membership is limited to forty, it is advisable for any ladies wishing to join to telephone Mrs. Chas. J. Seymour at 782J or Miss L. Green at 1092.

OBSERVANCE OF VICTORIA DAY (MAY 24th) AT POST OFFICE.

On Victoria Day, Saturday, May 24, the Post Office wickets will be closed except between the hours of 8.30 a.m. and 10.30 a.m., during which period postage stamps will be on sale and the general delivery and registration wickets will be open.

There will be no delivery by letter carrier. All outgoing mails due for despatch after 12 o'clock noon on Victoria Day will be closed at that hour.

All money order, savings bank and postal note wickets will be closed.

There will be two collections only made from the street letter-boxes, one at 8 a.m. and one at 9 p.m.

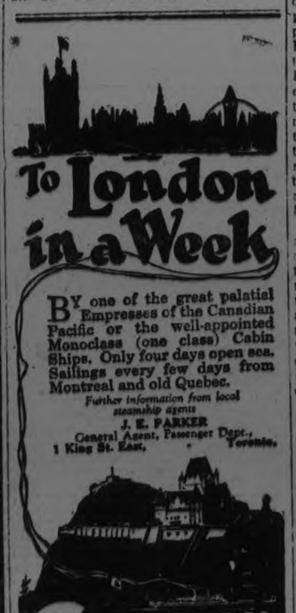

KRAENZLEIN HOLDS OLYMPIC'S RECORD

His Record Set Up in 1900 at Paris Will Not Likely Be Shattered This Year.

NEW YORK, May 21. —So long as the Olympic games continue to represent the peak of international athletic competition, the names of two American athletes will linger in the memory of those who follow the turns of the cinder path. These two men reached pinnacle by individual athletic brilliancy, one by winning four different events in one Olympic meet, the other by winning two events in four successive Olympic meets and one other event in two successive meets.

Alvin C. Kraenzlein and Ray Ewry were the athletes who have inscribed their names on the Olympic roll of honor.

Kraenzlein, a University of Pennsylvania star in the late 90's, won four events in the second Olympiad at Paris in 1900. He breasted the tape first in the 60-metre dash, the 110-metre high hurdles, the 200-metre low hurdles and won the broad jump. His performance is the only one on record in the history of the Olympic games where any one athlete won more than three events.

Ewry's triumph is even more impressive because it was achieved over a stretch of eight years. In 1900, he won the standing broad jump, the standing high jump and the standing hop, step and jump. He repeated this triple triumph at St. Louis in 1904. At Athens in 1906 the Olympic committee eliminated the standing hop, step and jump but Ewry won the standing broad and high jumps for the third time with apparent ease. In London in 1908 he won these two events again, passing out of international competition at the conclusion of the London meet.

There are many instances of athletes winning two events in an Olympic meet and some who have won three events Harry Hillman, present track coach at Dartmouth and a member of the 1924 Olympic coaching staff, achieved the remarkable feat of winning three events at St. Louis in 1904. Hillman won the 400-metre run and the 200 and 400-metre hurdles. In the same meet Archie Hahn was crowned as sprint champion with victoris in the 60, 100 and 200-metre dashes.

Triple victories have been scored several times in Olympic annals, a trio of American stars performing this feat at St. Louis in 1904 when this country swept the field. Harry Hillan, of Dartmouth, a member of this years' Olympic coaching staff, captured the 400-metre run and the 200 and 400-metre hurdles; Archie Hahn was crowned sprint champion with victories in the 60, 100 and 200 metre dashes; while Lightbody, middle distance crack, ran off with the 800 and 1,500-metre events and 2,500 metre steeplechase.

One of the most remarkable "triples" and the last one on record was scored by Hanens Kolenhainen, Finnish distance star, at tSockholm in 1912, when he won the 5,000 and 10,000-metre runs and the cross-country race.

Many double victories have been recorded, but the increasing tendency for athletes to specialize in one event had reduced the versatility which formerly was so prominent. Paavo Nurmi, the great Finnish runner, who won the 10,000 metre run and cross country race in 1920 at Antwerp, may try for three distance titles this year, while Charles Hoff, the Norwegian holder of the world's pole vault record and all-round star, may figure prominently in several events, but these performers are exceptions.

Among America's hopes, Harold Osborne, Illinois A. C. high jumper and all-round star; Glenn Hartranft, Stanford discus and shotput tosser; Joie Ray, middle distance runner, and Loren Murchison and Charley Paddock ,among the sprinters, are outstanding candidates for honors in more than one event.

AMUSEMENT TAX FROM TREASURER

Fifteen Issuing Agencies in Ontario Cut Off

TORONTO, May 21.—(Canadian Press).—By a changed method of collection, the Ontario Government plans to make the amusement tax productive of more revenue for the Province. The plan which it is intended to adopt is to eliminate some 15 tax issuing agencies which have existed at various points throughout the Province and to have theatre managers and others requiring tax tickets secure them directly from the Provincial Treasurer's department. The Government hopes by this change to save agencies' commissions, totalling upwards of $75,000 per year.

The general plan upon which amusement tax tickets have been distributed in the past has been for the Provincial Treasurer's department to send out in large amounts to bonded district agents. These agents have given them out to theatres and other amusement enterprises as they have been required, and have received for their distributing offices a commission of one and one-half per cent.

The Canadian Bank of Commerce is the issuing agency in Peterboro.

GERMANY BUYING DRIED FRUIT.

SAN FRANCISCO, May 21.—(Associated Press).—A sudden heavy demand for dried fruit has come to central California from Germany. Since Jan. 1 German imports of dried prunes, peaches and apricots have been increasingly heavy. Before the war Germany was one of California's heaviest buyers of fruit, but in recent years her purchases dropped virtually to zero.

SCENE FROM "AFTER SIX DAYS," AT THE GRAND LAST TIME TO-NIGHT.

MRS. HANNAH CHALK BURNED TO DEATH

Victim Was Over Seventy Years of Age

KINGSTON, May 21.—(Special).—To be burned to death in her own home was the sad fate of Mrs. Hannah Chalk, over seventy years of age, and one of the oldest residents of the village of Wagarville. Only meagre particulars have been received of the tragedy, but it appears that Mrs. Chalk's home caught fire and was totally destroyed. The aged woman was in the house alone at the time, and was unable to make her escape. She lived with her son John Chalk, and at the time of the fire the latter was working in the fields. The cause of the fire is unknown, but it is believed over-heated stove pipes were responsible for the blaze. Deceased lived at Wagarville all her life, was widely known all over the district, and much sympathy was expressed by all her acquaintances over the sad affair.

SPECIAL TOUR TO PACIFIC COAST.

Ontario Public School Federations (Men's and Women's Sections) have made arrangements with the Canadian National Railways for a special tour to Victoria, B.C., to attend the Dominion Educational Association Convention to be held in that city, August 12th to 16th, 1924.

This tour presents the finest possible opportunity for members of the teaching fraternity of Ontario to "See Canada" from Toronto to the Pacific Coast under most favorable circumstances and delightful conditions.

The special train on the westbound trip will leave Toronto at 1.00 p.m. standard time, on Saturday, July 26th, and numerous optional routes are presented for the return journey.

Full information in connection with the trip, also rail and sleeping car tickets may be obtained on application to any of the following officers of the Ontario Public School Federation:

Toronto, Ont.—Mr. A. E. Bryson, President, Ontario Public School Men Teachers' Federation, 44 Silverthorn Ave.

Hamilton, Ont.—Mr. L. J. Collins, President, Ontario Public School Men Teachers' Federation, 98 Barnsdale Ave.

Hamilton, Ont.— Miss Hazel G. Roberts, President, Federation of Women Teachers' Association of Ontario, 107 Sanford Ave., South.

QUAKERS AND G.W.V.A.

The following players are requested to line up for game at the Oval, Thursday evening. Kick-off 6.15:—

S. Pellow, R. Young, F. Honour, W. Hepburn, A. Pattison, G. Butler, J. Meyette, A. Wilson, T. Craig, R. Willshaw and R. Walker.

Norman E. Trimper

THIS MAN TELLS YOU HOW TO KEEP FIT!

Bear River, N.S.—"My back was so bad I could hardly work. I was always tired out and had no ambition; was nervous and dizzy, and everything seemed to worry me. I also had terrible pains in my right side. I felt badly for about eighteen months, and could not do my work as is should have been done. I tried several doctors, and also bought about $25.00 worth of put up medicines, but I found no relief until I took Doctor Pierce's Golden Medical Discovery and Doctor Pierce's Anuric (anti-uric-acid) Tablets. I have taken two bottles of the Discovery and four of the Anuric Tablets, and can say that I feel as well as I have felt for the last ten years. I advise any sufferer to give Dr. Pierce's remedies a fair trial. I cannot recommend them too highly for what they have done for me and shall be pleased to answer any one who cares to write me."—Norman E. Trimper, R.R. 1.

Obtain these famous medicines now at your nearest drug store, in tablets or liquid, or send 10 cents to Dr. Pierces' Labratory in Bridgeburg, Ont., for a trial package of any of his remedies. Write Doctor Pierce, President Invalids Hotel in Buffalo, N.Y., if you desire free medical advice.

THEATRES

AT THE GRAND

"AFTER SIX DAYS."

Attendance at the Grand Opera House, whose afternoon and evening session to-day completes the run of the big picture, "After Six Days," has been very good. The magnificent feature picturization of the world's greatest story has aroused much favorable comment. An array of characters and scenes gathered from the story of Old Testament days is presented in panoramic fashion to the spectators, carrying him from the Garden of Eden to the gorgeous splendor of the Court of King Solomon. The story of our first parents, the dramatic project of the Ark, the cataclysmic flood of the waters, the awe-inspiring destruction of the cities of the Plain, the vital story of Joseph and his brethren, all are pictured in their flight from the fect. The children of Israel are pictured in thier flight from the land of the oppressors, with the plagues devastating the pursuing horders, and the followers of the wicked Pharaoh struggling in the waters which have divided for the footsteps of the legions of the Lord, while a dramatic finale is given by the inclusion of a portion of the story of the Wise King, Solomon, in which a romance is delineated, in the story of the 'lily of the field' and the great ruler. The magnificence of Egyptian courts and the splendor of Solomon's court follow close on the heels of the delineation of the rude life of the early dwellers in a new world.

AT THE ROYAL

"SLANDER THE WOMAN" AT ROYAL THURSDAY.

Finding just the right locality for the filming of a picture sometimes presents problems to a director which at first appear insurmountable. Picture the plight of Director Allen Holubar, of First National Pictures, when he was handed the script of "Slander the Woman," on a warm, sunshiny California day. Imagine the problems that confronted him when he found that the locality needed was one of snow, sleet, ice, forests and cities more European than American.

His first thought was of a suitable star. Because of her work in "Once to Every Woman," "Hearts of Humanity" and "Hurricane's Gal," Holubar selected Dorothy Phillips for the stellar role. He wanted an actress who could portray the emotions of a woman when she realized that her most priceless heritage—her fair name—had been ruthlessly stolen. He found this woman in Dorothy Phillips.

His next problem was the selection of a stretch of country wherein were to be found snow, sleet, ice, wind and forests. His scouts decided upon Truckee, a little town not far from Lake Tahoe, nestling amid the snow on the California-Nevada frontier.

It was a memorable occasion when the cast of "Slander the Woman" left Los Angeles in a special train for Truckee, Cal. The train consisted of eight sleepers and a dining car, several flat cars loaded with equipment and several special cars containing equipment that was necessary to lighting and the proper photographic effects.

Probably the most important equipment taken was a special dynamo, built expressly for filming this picture. There were also portable conveyances for transporting the generator, lights and other equipment into the wooded fastness.

Utilizing the most modern inventions, the outdoor scenes of "Slander the Woman" were filmed. A great many of the scenes were 'shot' at night, in the glare of the great Kleig lights. Because of the picturesqueness of the locality the production contains some of the most beautiful snow scenes that have ever been shown.

This triumph of photography and acting will be shown at the Royal Theatre for three days, beginning Thursday. "Slander the Woman" is presented by a superb cast and portrays a story replete with heart throbs and soul-stirring interest. It is considered to be one of the stellar First National releases of the year.

AT THE CAPITOL

FILM ACTOR GOES 10,000 MILES FOR REAL SEA SCENES

Player Ships as Regular Sailor to Get in Proper Atmosphere.

More than 10,000 miles were traversed by Reginald Barker and his company in finding and filming suitable locations for "Women Who Give," the Louis B. Mayer-Metro production to be shown at the Capitol to-morrow, Friday, and Saturday.

A great majority of the scenes were made along the New England coast and off Newfoundland, the Grand Banks fishing grounds. Other locations used were in California and included the beautiful regions around Bolinas Bay, Duxbury Reef, the Devil's Cave near San Francisco, and Laguna Beach.

Many months ago when Mr. Barker was first assigned to make a motion picture of Sarah P. McLean Greene's "Cape Cod Folks," from which "Women Who Give" was made, he took Robert Frazer, who plays the leading male role, and his cameraman, Percy Hilburn, on a long cruise on the Atlantic.

Run Into Bad Storm.

They encountered several of the severest storms of that notorious storm section, but they "shot" some of the most realistic scenes ever caught by a motion picture camera.

The Messrs. Barker, Frazer, and Hilburn were taken aboard a chartered fishing schooner on their arrival at Newfoundland. They sailed out to the Grand Banks where ten other schooners were taking in a "big catch." Many thrilling events were photographed here, among them a battle with a 600-pound swordfish, and after many weeks spent with this fleet they joined the other members of the company on location at Cape Cod.

Among the scenes photographed at the Grand Banks was a storm at sea, taken aboard ship, action scenes on the deck with the fishing fleet as a background, and the many exciting incidents in the lives of the men who make a living by going down to the sea in ships.

Old Ambition Thwarted.

"I once had a great longing for the much sung 'joyous' life of a sailorman," said Robert Frazer in speaking of his experiences after his return to Hollywood, "but that was before I went swordfishing in the North Atlantic. Life on the open sea may be a continuous round of pleasure in the eyes of song writers and poets, but it is tough on an ordinary citizen."

Mr. Frazer must know what he is talking about for he served as a member of the crew during the time spent in making the sea scenes for "Women Who Give," and went through all the hardships of a real sailorman.

NOVEL DANCE ACT AT CAPITOL LAST HALF OF THIS WEEK

Lund and Jena, two snappy dancers, will offer their smart dance and comedy act at the Capitol theatre the last three days of the week, commencing to-morrow matinee. Capitol patrons will find this offering fully up to the high standard of vaudeville they are accustomed to seeing at the Capitol. The feature film is Reginald Barker's drama, "Women Who Give," featuring Renee Adoree.

TORONTO BYE-ELECTION TO BE HELD ON JUNE 7

TORONTO, May 21 (Canadian Press). — Monday, 7th July, is the date of the North-West Toronto by-election, as given to the leading Conservatives.

This is in line with the announcement made following the resignation of the Hon. Thomas Crawford, that the candidate would "walk in the Twelfth of July procession."

There will be a meeting to-night of the Central Conservative Executive, at which the first plans for the by-elecion will be made.

The name of the returning officer will also be decided upon and other arangements made for the contest.

A FEW LEFT

and an additional list of those Music Folios and Sheet Music Bargains that were popular last week

Bargains For Thursday and Friday

	Reg.	For Saturday
23 National Graded Course (All Grades)	$1.00	.50
25 City Albums of Easy Pieces	.30	.15
3 Clementi Sonatinas, Op. 36, 37, 38	.75	.40
2 Czerny Op. 740, Complete	$1.25	.65
5 Touch and Technic	$1.00	.50
1 Cramer Studies	.75	.40
3 Krogmann Books	$1.00	.50
8 Greig Lyric Pieces	.75	.40
2 Ukelele Solos	$1.00	.50
1 Ukelele Solo	.50	.25
3 Steel Guitar Solos	$1.00	.50
6 Globe Song Folios	$1.50	.75
Quantity of Popular Sheet Music	.35	8 for .25

THE J. M. GREENE MUSIC CO., LTD.
HOME OF GOOD MUSIC CHARLOTTE STREET

GRAND

TO-NIGHT
Is Your Last Opportunity to See

After Six Days

Featuring

"MOSES AND THE TEN COMMANDMENTS"

and

"THE MIRACLE OF THE RED SEA"

ADMISSION—27c & 55c
Overture 8.15 p.m.
Special Music

SOUR STOMACH causes bad breath, gassy pains, coated tongue and belching. Always find relief in CHAMBERLAIN'S TABLETS
Sweeten your stomach and breath—only 25c

ROYAL

MATINEE | NIGHT

Thurs., Fri., Sat.

A Drama of a Woman's Soul on Trial.

'SLANDER THE WOMAN'

Starring Dorothy Phillips.

A Woman's Story—and the story of a woman whom the fiery tongues of scandal had seared, and her fight to regain that priceless possession, "Reputation!" with its scenes laid in aristocratic halls and the open spaces of the Canadian North.

SPECIAL COMEDY
LIGE CONELY in
"NECK AND NECK"

WM. DUNCAN in
"STEEL TRAIL"

—Added Novelties—
Last Presentation To-night
'EAST SIDE, WEST SIDE'
A Slice of New York Life as it is Lived.

THE PIC' OF THE PICTURES!

LOCALS

DR. T. P. McCULLOUGH,
Eye, Ear, Nose and Throat Specialist, 166 Brock St., Phone 36W. dtf

Start to-day. Be ready for this summer. Swimming lessons at Y. W.C.A. pool.

PHONOGRAPHS REPAIRS.
T. Griffin, 124 Park street, opposite C.G.E. Phone 2163W. Prompt attention. 13d124 1950

NOTICE
When you need a window cleaner, call 1363 and we will be there. W. Foster, City Window Cleaner, 'Phone 1363W. 26d 142 2032

GEORGE STREET CHOIR
Members are reminded that practice will be held this (Wednesday) evening at 8.15 o'clock in the church.

BOXED SEEDLINGS.
Many of the choicest varieties, such as Dahlia, Flowered Zinnia and others, for garden lovers who want the finest flowers, are ready this year.—Peterboro Floral Co. 'Phone 1395. 1d-121

CARD OF THANKS.
Mr. S. J. Houlihan, 531 Park street, wishes to thank the Sisters and Nurses of St. Joseph's Hospital, also Dr. Gallivan, for their kindness and care to Mrs. Houlihan during her recent illness.

57TH CHAPTER, I.O.D.E.
There will be no meeting of the 57th Regimental Chapter, I.O.D.E. until next month. Announcement of the next meeting will be made later.

OFFER REPEATED.
Another lot of slightly shop-worn sheet music, regular 35c. each. Special for balance of the week, 8 for 25c. Greene Music Store, Charlotte street. 2d-122.

CONFIRMATION AT ST. JOHN'S.
The Bishop of Toronto will minister the Rite of Confirmation and preach at St. John's Church this evening at 8 o'clock. All are welcome.

FOR AMBEROLA OWNERS.
Get our list of Blue Amberol records, to be cleared at 3 for $1.00. Postpaid to out of town buyers. Greene Music Store, Charlotte street. 2d-122.

FIRE WORKS.
—New Fire Works—
—Good Fire Works—
Cheap Fire Works—
—For the 24th of May.—
Whites Cycles and Sports Ltd.
212 Charlotte Street. Open evenings 3d19 21 23

CARD OF THANKS.
Mr. and Mrs. Chas. W. Clarke wish to thank their many friends for floral tributes and also Dr. Hammond, and Comstocks, undertakers for their kindness and attention during their recent bereavement.

AUCTION SALE.
MONDAY, May 26th, of household furniture, etc., at the home of Mr. C. Young, 560 Charlotte street, gas stove, refrigerator, large mirror, entire furniture and furnishings. Sale 1.30 p.m. W. J. Hancock, Auctioneer. 3d-123-2087.

FIREWORKS FOR THE 24TH.
Come along, boys, to Wright's Cigar Store, 329 George street, for your fireworks and firecrackers. Here you'll find a bewildering variety and one of the biggest and best quality stocks to choose from, at reasonable prices. Open all day Saturday and Saturday night.

DO YOU NEED AN ACCOUNTANT?
If you want your books audited or adjusted; if not satisfied with your book-keeping system; if you want your income tax return prepared for this or other years, or want some dispute adjusted. H. K. Middleton. Phone 911. dtf

TOPS FOR CAR OR TRUCK.
Auto top and cushion covers of all makes and models fitted to your car; also truck tops, cushions and windows. Buggy tops recovered and repaired.
The undersigned has followed the carriage trimming trade in Peterborough for forty-five years as a specialty, and can assure satisfaction to all comers. Call at 464 George street. G. R. McCrea. s-tu.-135.

T. S. & S. CO.
Carry a stock of ribbons for all makes of typewriters. We guarantee them and have never yet had a complaint. It will pay you to get our prices before ordering. We also sell, rent and repair typewriters. Our work is right and prices very reasonable. We are here at your service and solicit your business.
Typewriter Service & Supply Co., 332½ George Street. 'Phone 229-W. dtf

DON'T DELAY ANOTHER MINUTE.
The Empire's "Bonniest Baby" contest closes May 31st., just two weeks away. Don't let the opportunity pass. Your Baby may be the winner of the thousand dollar prize. Make the appointment at once to have the photograph taken.
Our closed car will be sent for you. See special display in Studio Window.
THE ROY STUDIO
140½ HUNTER STREET
"The Photographer in Your Town" 6d-121

A SWIMMING PARTY
Miss C. Littlefield, physical directress at the Y.W.C.A. gave a swimming party to thirty of the members of the senior gymnasium classes in the Y.W.C.A. pool last evening, with coffee and doughnuts served in the little tea-room attached to the pool.

Advertise in the Examiner

FARMERS' MARKET HELD ON FRIDAY

Holiday Will Be Observed on Saturday in Peterborough.

As the 24th of May occurs this year on a Saturday, there has been considerable argument about the proper observance of the accompanying holiday. Some districts have argued that the following Monday, the 26th, would be a better occasion; but, as far as this city is concerned, a definite decision has been arrived at, and Victoria Day this year in Peterboro will be observed in the regular public holiday fashion on Saturday next, the 24th instant. On Friday the farmers' market will be held.

OBITUARY

DR. E. E. HARVEY.

Dr. E. E. Harvey died early last evening at his residence in this city, after a lingering illness of several months.

Dr. Harvey was born fifty-seven years ago in Atwood, Ontario. He studied at the University of Toronto, having a distinguished career in both Arts and Medicine, and graduating as medallist of his year. He began the practice of his profession in the town of Norwich, Ontario, where he resided for twenty-two years. In addition to his professional duties he found time for many other activities, there, serving at various times as medical officer of health, secretary of the Board of Trade, town councillor, member of the Library Board, police magistrate and school trustee, the last office being filled by him for eighteen years. In 1915 he removed to Peterboro, and speedily became one of the best known members of the medical profession in this city. As a citizen, Dr. Harvey was always keenly interested in all that made for the development of the city, and followed with particular interest the work of the Chamber of Commerce. Unknown to many was his ability along literary lines, and many interesting and worthy papers and essays came from his pen. In religion Dr. Harvey was a Methodist, being a member and trustee of George Street Church. A faithful physician, a loyal friend, a generous supporter of many worthy projects, his death will be widely and deeply felt.

He is survived by his wife, formerly Miss Isobel McKay, of Port Hope, and by two daughters, Miss Marion Harvey, who is at present studying in Toronto, and Mrs. G. Clifton Carruthers, of this city. Two brothers and three sisters also mourn his loss: Rev. W. H. Harvey of Waterloo, Mr. Cyrus Harvey of Atwood, Mrs. Dr. D. M. Lineham of Vancouver, Mrs. John Porter of Winnipeg and Miss Anne Harvey of Atwood.

The funeral will take place from the family residence, 212 Brock Street, to-morrow afternoon at 2.30, conducted by Rev. W. H. Young, of George Street Church.

ROBINSON MAGILL.

JANETVILLE, May 21.— Mrs. Robinson Magill, of Edmonton, who came from the West some months ago to visit her sister, Mrs. Hooey, of Port Perry, is now lying very ill at the home of another sister, Mrs. Peel, of Janetville.

When Mrs. Magill left Edmonton, her husband and two daughters were as well as usual, but her husband has since died, and the body will arrive in Janetville on the C.P.R. train some time on Saturday. Her daughter Eva will accompany the body of her father. The bereaved family has the sympathy of the entire community.

JAMES MALONEY FOUND DEAD IN BED TUESDAY.

RENFREW, May 21.—(Canadian Press).—Friends of James Maloney, aged 45, living at Ashdad, 12 miles from Renfrew, yesterday forced an entrance into his home and found him lying almost completely dressed, dead on his bed. He was fatally stricken with a heart attack.

His horses and cattle were near the point of starvation.

A song recital will be given in the Conservatory Hall next Monday evening by Mrs. Hazel Davidson McClelland and Miss Mabel Gardiner, pupils of Mrs. Dorothy Allan Park. Songs by the following eminent composers will be sung: Dvorak, Chaminade, Woodforde, Linden, Bishop, Liza Lehmann, Landon Ronald, Mallison and others. They will be assisted by Miss Mary Harstone, pianist and Mr. Stewart Widdess, violinist. The public are cordially invited to attend. Silver collection. 3d-123-2085.

"Presentation Gifts"

If you are purchasing a Gift for a Wedding you will find a very nice assortment from these gifts.

Silver Sandwich Trays.
Silver Bread Trays.
Silver Comports.
Silver Tea Sets.
Silver Casseroles.
Silver Pie Plates
Silver Trivets.
Silver Candlesticks.
Cabinets of Silver.

We will be pleased to show these new gifts and you will find the prices very reasonable.

WARNE BROS.
"Diamond Hall"
349 GEORGE ST.
'Phone 880

Society

Mr. and Mrs. Arthur Wells left Peterboro yesterday to take up residence in Lindsay.

Mr. and Mrs. Ed. Hickey, Simcoe street, and Mr. P. J. Hickey have been called to Buffalo, to attend the funeral of their aunt, Mrs. McNamara, formerly a resident of this city.

A very enjoyable card party, attended by about a hundred and fifty, was held last evening at Engleburn Farm, Otonabee, the residence of Mrs. Z. Burnham, under the auspices of the Ashburnham Women's Patriotic League. The occasion was a very festive one, and thoroughly enjoyed by those present. The guests were received by Miss F. Burnham, Mrs. R. H. Parsons and Mrs. H. W. Morgan, and a very capable committee in charge of arrangements was composed of Mesdames R. H. Parsons, H. W. Morgan, H. Dodds, T. H. Glover, N. Kelly, G. L. Hay, H. Perry, F. Sedgewick, G. W. Nicholls, G. McCartney and the Misses F. Burnham and Leah Rogers. Thirty tables of military euchre were played, the guests at the winning table being Mr. and Mrs. Walter Miller, Mr. H. Dodds and Mr. F. Haggart. Prizes were pretty china vases. A delightful supper was served at the individual tables at the conclusion of the card games, with an innovation in the playing of the bagpipes by Mr. William Brown, a member of the Caledonian Club. Floral decorations were of trilliums and marsh marigolds.

Mrs. E. Morrison, superintendent of the Y.W.C.A. Boarding Home, has returned from the Canadian Biennial Convention of the Y.W.C.A. being held at Preston Springs. Miss Leta Brownscombe remains for a few days longer.

A number of the girl friends of Miss Alice Sanderson, 529 Reid street, whose marriage takes place in the near future, gathered at her home last evening, when a handkerchief shower was given in her honor. The evening was pleasantly spent in the enjoyment of music and refreshments.

Miss Rosamond Huycke, a bride-elect of June, was entertained on Monday at a theatre party and supper given in her honor by Mrs. Harry Cameron. Yesterday Mrs. H. W. Cressman was hostess at a luncheon and bridge for Miss Huycke, and Mrs. Duncan Walker gave a bridge party in her honor to-day.

Mrs. A. L. Amys, Peterboro, is registered at the King Edward.—Toronto Globe.

Mrs. J. P. Shevlin is in Toronto, visiting her daughter, Mrs. W. J. O'Brien.

DATE CAKE

One-half cup shortening, 1 cup sugar, yolks of 2 eggs, 3-4 cup crumbled bran, ½ cup milk, 1 3-4 cups flour, 3 teaspoons baking powder, 1 teaspoon cinnamon, whites of 2 eggs, ½ cup dates (cut in pieces). Mix ingredients in order given. Bake in shallow tins and spread between and on top caramel frosting.

BIRTH

WISE—At Nichols Hospital, May 16th to Mr. and Mrs. G. Howard Wise, 607 Union street, a son, Frank Howard.

MONUMENTS

NOTICE OF REMOVAL

The Moore Monument Co.

Are pleased to advise their many customers that they have Located their Marble and Granite Yard on CHARLOTTE STREET, between Nos. 165 and 167—and are in a better position to attend to all Memorial Work that may be entrusted to them in an original and artistic style.

We give our best attention, ARTISTIC WORK, and SPECIAL DESIGNS on all Granites and Marbles.

We are Direct Importers.

Financial News and Views

Canadian Stock Exchange and Mines | New York Stock Exchange and Curb Prices

TO-DAY'S QUOTATIONS AND OPINION AND REVIEWS OF THE MARKETS.

LORRAINE ACTIVE.

Lorraine Consolidated led in point of activity this morning, opening at 13 and sold up to 16½. Bidgood was active and Castle down to 62.

The Toronto and Montreal boards were quiet with Brompton and the rest of the papers weak. Bell Phone was down one point to 128.

The New York market showed a steady advance this morning, and practically the whole list moved forward in an orderly manner. Outside of isolated cases the whole list should continue to show an improvement. Contracts for new railroad building and other construction will tend to help the steel trade as consumers are constantly calling for replenishment.

The Winnipeg grain prices continue to advance, May wheat reaching this morning to $1.05½.

(Quotations Supplied by Arthur C. Hawley. 'Phone 186).

NEW YORK STOCKS.

	High	Low	Close
Atchison Rly	102⅞	102¾	102⅞
Amer. Asphalt	35	35	35
Amer. Smelters	61½	61½	61½
Baldwin Loco.	107¼	105¾	107¼
Balt. & Ohio	53⅝	53¾	53⅝
Bethl. Steel	47¾	47	47⅝
Anaconda Cop.	29⅝	29⅛	29⅜
Amer. Can	102	100½	102
N. Y. Central	101⅜	100⅞	101¼
Chandler Motor	44¼	43⅜	44
Cosden Oil	29½	28¾	29½
Corn Products	35¾	35¾	34½
Ches. & Ohio	80⅛	78½	79½
Crucible Steel	50½	49¼	50⅜
Cal. Pet	23⅛	23	23⅛
Davidson Chem	46½	45¼	46⅜
Famous Players	71⅝	70¾	71⅝
Gulf States Steel	64½	63	64½
Coca-Cola	66	65⅝	65⅝
North. Pacific	53	52½	53
Pan-Amer. A	49⅜	48¼	49⅜
Pan-Amer. B	47¼	47	47¼
Prod. & Ref.	25	24	25
Reading Rail.	52¼	52¼	52¼
Gen. Electric	218	214¾	217½
U. S. Rubber	26¼	22¾	22¾
Sinclair Oil	19¾	19⅜	19¾
South. Pacific	90¼	89	90
South. Rail.	54½	53⅞	54⅛
Studebaker	31¼	30½	31¼
Westinghouse	55¾	55⅛	55⅝
Amer. Wool	64½	63½	64
U. S. Steel	97	95⅞	97
Amer. Sugar	42⅞	42⅛	42⅝
Rock Island	25⅜	24½	25⅜
Union Pacific	133¼	132¼	132½
Inter. Paper	36	36	36
Stand. Oil N.J.	34⅛	33½	34⅛
Stand. Oil Calif.	57¼	57¼	57¼

CANADIAN STOCKS.

	High	Low	Close
Abitibi	56	55¼	55½
Barcelona	18½	18¼	18½
Bell Tel.	129	128¼	128¼
Brazilian	50½	50	50⅛
Brompton	31¾	31	31
Brit. Emp. St. F.	10½	10½	10½
Canada Cement	87	86	87
Can. Steam. C.	13	13	13
Gen. Electric	55	55	55
Span. River C.	103	103¼	103
Steel of Canada	71	70¼	71
Toronto Rly.	90⅞	90⅜	90⅞
Smelters	40	39¼	40
Breweries	52	52	52
Montreal Power	165	165	165
BANKS			
Nova Scotia	255	—	—
Toronto	169	—	—
Montreal	237	236	237
Commerce	179	—	—

MINING STOCKS.
GOLD.

	Asked	Bid
Argonaut	44	43
Baldwin	2⅞	2¾
Con. West Dome	23¼	22¼
Bidgood	6¼	6
Dome	1610	1580
Goldale	18	17
Hattie	5⅛	5
Hollinger Cons.	1280	1275
Hunton	10	9½
Keora	9	8¾
Kirkland Lake	20	19
Lake Shore	—	163
McIntyre	1585	1570
Moneta	17½	17
Newray	27	25½
Preston	—	10½
Tough Oakes	64	63
Teck Hughes	114	113
Vipond	104	102
West Tree	3¼	3
W. Hargraves	300	285
Vickers	12	10
SILVER.		
Beaver	18	17
Castle Trethewey	66	63
Crown Reserve	52½	52
Keeley	219	216
Lorrain Cons.	17	15
McKinley	12¼	11
Mining Corp.	300	295
Nipissing	625	615
Peterson Lake	8	7¾
Wettlaufer	24½	23½
Lorrain Trout	132	130
Indian	23	22

ATE "ELEPHANTS' EARS"

Family Who Picked "Mushrooms" Attacked by Poison—One Dies.

TILLSONBURG, Ont., May 21. —After eating a quantity of poisonous fungi in mistake for mushrooms, the members of the family of Harry Simes, three miles south of here, were violently ill, and fifteen year old Wilfrid Simes succumbed to the attack in convulsions at 11 o'clock last night.

The fungi were believed to be morrals, which are not harmful, but they were not even like morrals in color, appearance, being reddish in color. A common name given the fungus locally is "elephants ears."

ROME PILGRIMS TRAVEL IN AUTOS.

COLOGNE, May 21.— Cologne and the Rhine Valley recently sent a pilgrimage to Rome which made a much faster trip than the wayfarers who made the same journey in the Middle Ages under Emperor Henry IV. Neither did the pilgrims go barefooted and bareheaded. In all there were 300 automobiles and 500 motorcycles in the Rhine Valley party which made its way through Brenner Pass to the plains of Lombardy.

WOMEN QUIT RIDING ASTRIDE.

LONDON, May 21.—(Associated Press).—Women equestrians are gradually reverting to the side-saddle when on horseback, as they find riding astride develops muscles not good for dancing. A well known riding master says the side-saddle gives women more grace and security, and girls from 10 to 14 years of age only are being encouraged to ride astride.

LATE WANT ADS.

FOR SALE—SEVEN ROOMED BRICK house. Apply 7 King George street, south end. 3d 123 3133

HOUSE TO RENT NO. 319 BURNHAM street, modern conveniences. A good garden. $20 per month. Peck, Kerr & McElderry. 3d 123 3134

'READY TO EAT' MEATS

	lb. Retail
Rose Brand Boiled Hams	48c
Rose Brand Baked Hams	54c
Rose Brand Roast Hams	52c
Rose Brand Roast Shoulders	43c
Meat Cheese and Macaroni Loaf	29c
Luncheon Loaf	28c
Jellied Tongue	41c
Jellied Hock	34c
Headcheese	20c
Rose Brand Bologna	20c
New England Ham	28c

PROTECT YOUR TABLE
By having your dealer supply you with ROSE BRAND Products
Encourage Home Industry!
CANADIAN PACKING Co.
LIMITED
THREE RETAIL STORES

USED TIRE EXCHANGE

Phone 2123 Corner George and McDonnell Sts.

Big Value for your Old Tire allowed in Price of a New One

DUNLOP AND GOODRICH TIRES
IN ALL SIZES

DAWSON & JOHNSTON
VULCANIZING - CAR GREASING

PROF. WRONG WILL ADDRESS KIWANIS

On Friday of this week Prof. Wrong, of Toronto University, will be the speaker at the noon luncheon. Prof. Wrong will have something interesting to say on the affairs in Europe.

THE VISITORS' BOOK AT THE HOUSE OF REFUGE

Recent visitors at the House of Refuge, Lakefield, report that the institution and its grounds are in first class condition, and that the new superintendent, F. J. Bullied, has everything shipshape and a good garden already laid out. Among the latest visitors who have registered in the Visitors' Book at the House of Refuge are: C. Weatherall of Los Angeles, Mrs. H. Wilson, of Kalamazoo, Fred L. Walker of Coe Hill, A. Wilson and J. Trotter of Peterborough, and W. McDonald, Mrs. H. W. Stock, Beatrice Campbell, Miss Payne, Sadie Yuling, Etta Garbutt, Mary Tanner, Isabel Sutton, Mina Young, Keith Wanamaker and Donald Alford, of Lakefield.

NEWS FROM WARSAW AND THE DISTRICT

WARSAW, May 21. — Dummer Sunday School Convention will be held in Cottesloe Presbyterian Church Wednesday, May 28, afternoon and evening. Rev. Manson Doyle, Toronto, is the Provincial delegate. Mr. E. N. MacDonald and one of the Norwood ministers will be local speakers. The school will look after the afternoon music. In the evening, among others, Mrs. Chorley will sing. All interested in Sunday school work are urged to attend.

Vincent B. Coleman, Port Hope, spent the week-end with his sister, Mrs. W. C. Lloyd.

J. H. Burnham, Peterboro, spent the week-end with Mr. and Mrs. Thos. Miller.

WE SERVE IN A TACTFUL MANNER
BELLEGHEM'S
FUNERAL SERVICE
PHONE 85
AMBULANCE

FURS
Repaired and Re-Modelled also Cleaned
Guaranteed Satisfaction
REASONABLE PRICES
8 Years Experience in Barries Ltd.
R. F. STABLER
543 Bethune St. Phone 1793

Come To Campbellford May 23

To Celebration at Fair Grounds, under the auspices of the SEYMOUR AGRICULTURE SOCIETY. Good day of clean sports assured including the following:

Lacrosse, Campbellford and Trenton at 10 o'clock. Three horse races; football, Campbellford and Peterborough, and a baseball game with team from Lakefield.

A tug-of-war team from Percy, will go up against the Burnbrae Champions.

ADMISSION, 35c; CHILDREN, 15c; AUTOS 25c.

BYRON McCRODAN MADE STATEMENT YESTERDAY

TORONTO, May 21 (Canadian Press). — While the condition of Byron McCrodan, who was shot while fishing on Crossen Preserve, Cobourg, on Sunday, is very serious, Welesley Hospital authorities stated that he was about holding his own.

Assistant Crown Attorney McFadden and Provincial Police Inspector Hammond called at the hospital yesterday, and took an ante-mortem statement from McCrodan, in which he gave full details of the shooting.

The injured man at times found difficulty in speaking.

Shur-on Glasses
Spring !
Means new life for all Nature.
New Glasses means the same for your eyesight.
M. J. ROCHE
OPTOMETRIST,
188 CHARLOTTE ST.

Electric Cooking Range

FROM a modern woman's standpoint it is almost impossible to over-emphasize the importance of having a well equipped kitchen. As long as the serving of three meals per day remains a household necessity, just so long will women rate the success of a home by the ability of the kitchen equipment to fulfill a household's standard of hospitality. The latest and most important adjunct to the modern kitchen is the Electric Range, the cheapest, cleanest, and most desirable method of cooking.

SERVICE
PETERBOROUGH UTILITIES COMMISSION
"DO IT ELECTRICALLY"
H.O. FISK, M.E.I.C. MANAGER
PHONE 1218

Advertise in the Examiner

SIGNS
HARRIS & BODDY
Sign Service And Painting Contractors
214 Hunter St. Phone 881

Always the Best

Solvay Coke, ton $12.50
Stove and Nut Anthracite Coal ton $16.00
Egg Anthracite, ton ... $15.50
Kentucky Hard Coal, ton, $10.00
Pocahontas Lump Coal, ton, $14.00
No time like the present to put in the winter's Coal.
WOOD
Mixed, 4-foot, cord $8.00
Soft Slab, 4-foot, cord .. $8.00
(Cutting and splitting extra)
HODGSON BROS.
Cor. Dalhousie and Bethune Sts.
PHONE 703

Dr. Goodwin
Chiropractor
PALMER GRADUATE
106-108 Barrie Building.
Lady Attendant. 'Phone 431
Hours: 10-12 a.m., 2-4 and 7-8 p.m.
Office Closed Tuesday evenings, and Thursday afternoon and evening.

CHIROPODIST
DR. N. D. FOOTE
107 Barrie Bldg.
Hours: 9 a.m.-5.30 p.m. Evenings by Appointment.
'Phones: Res. 691J, Office 1730W.
Belleville Tues. and Wed.

Can You Read This?
If you have any difficulty or letters are not clear, you need glasses that will make your eyesight perfect—
Fowler's "Peblo" quality lenses are the finest, and Fowler service a time proven guarantee of satisfaction.
A. A. FOWLER
Phm.B., Eye Specialist.
Ground Floor. - 373 George Street.

"The Vanity" Millinery
A choice collection of Dress and Sports Hats at $5.00 to $7.00.
Choose your Holiday Hat early.
186½ CHARLOTTE ST.
'Phone 2023J.
26d m w f 140

"It's confidence that does it."

Buy A Day Sooner

The advantage is all yours—We can give our Best Service, and This Week Thursday's Buyers get the Special Week-end List to make up their orders from just the same as for Friday. There's more time to think up your wants for the Holiday, and no chance or disappointments.

PRODUCE.

Campbell's Fresh Creamery Butter.
Lard, Rose brand, 1s 21c
Lard, Rose Brand, 3 and 5 20c
Lard, Maple Leaf, 1s 19c
Lard, H. A. Pure, 3 and 5 17c
Shortening Domestic, 1s 18c
Shortening Domestic, 3 and 5 17c
Bacon: the choice quality, sugar cured, nicely streaked, very mild 40c
Bacon in casing, lb 55c
Gunn's Sandwich Ham, lb .. 50c
Gunn's Virginia Baked Ham, lb. 60c
Strictly fresh Eggs, dozen 26c

PICNIC SUGGESTIONS.

Crepe Napkins, 100s folded—per pkg 30c
Crepe Table Cloth and 12 napkins, each 15c
Sterno Folding Stove, can of Heat extinguisher 35c
For Sandwiches: Bloater, Shrimp, Anchovy, Salmon and Shrimp, Salmon and Anchovy Pastes. Glass 30c
Sardine Paste, tin 17c
Olive Butter, jar .... 25c and 35c
Cream and Pimento Cheese 25c and 15c
Sandwich Ham, lb 50c

CEREALS.

Shredded Wheat, 4 pkgs 55c
Puffed Wheat, 4 pkgs 55c
Puffed Rice, pkg 20c
Kellogg's Bran Flakes, 2 pkg 25c
Kellogg's Corn Flakes, 2 pkg 25c
Kellogg's Krumbled Bran pk 25c
Rolled Oats, 10 lbs. 40c
Rolled Wheat, 3 lbs 25c
Cream of Wheat, pkg 30c
Post Bran Flakes, 2 pkg .. 35c
3 Minute Oat Flakes pkg 12, 30c
Wheatlets, 4 lbs 25c
Purina, pkg 35c
Corn Meal 4 lbs 25c
Roman Meal, pkg 35c
Cream of Barley, pkg 35c

GUNN'S TIP - TOP BACON
Thursday and Friday
Per 30c Pound

PURE CANE SUGAR
8 Pounds for 77c

CANNED FRUIT AND VEGETABLES

Peaches, Del Monte, tin 35, 45c
Loganberries, Del Monte, tin 45c
Apricots, Del Monte, tin 25c
Pears, large tin 25c
Cherries, Black, tin 40c
Pineapple, Hawaiian, tin 35c
Pineapple, Hawaiian, tin 20c
Pineapple, Singapore, tin 20c
Corn, Standard, 2 tins 25c
Corn, Choice, 2 tins 35c
Peas, Choice, 2 tins 25c
Peas, Early June, tin 17c
6 tins for 90c
Tomatoes, Choice, tin 20c
Pumpkin, 2 tins 35c
Spinach, tin 20c
Asparagus tin 40c
Sauerkraut 20c

DRIED FRUIT.

Prunes, large, 2 lbs 25c
Dates, Hollowee's 2 lbs 25c
Seedless Raisins, 2 lbs 25c
Figs, fancy 2 lbs 25c
Sultanas, fancy lb 20c
Valencia Raisins lb 20c
Currants, select, lb 20c
Apricots, standard, lb 20c
Apricots, choice lb 25c

FISH.

Salmon, Pink ½s, 3 tins 25c
Salmon, Red, 1-2s, 2 tins 25c
Salmon, Tiger, 1s tin 25c
Salmon, Del Monte 1s tin 30c
Salmon, Sockeye 1s 35c
Salmon, Sockeye ½s 20c
Kippered Snacks, 3 tins 25c
Kippered Salmon, 3 tins 25c
Sword Fish, tin 25c
Try this fish with lettuce and Salad dressing; it is sure to please.
Clams, whole, tin 27c

PORTER S. WHITE
334 GEORGE ST. - PHONES 1960-1961

Women Who Give
with a Big Cast of Favorites
VAUDEVILLE
CAPITOL - NOW

The Evening Examiner

PROBABILITIES.
Fresh south-west and west winds; partly cloudy to-night and Friday; stationary or a little higher temperature.

VOL. LIV., No. 121 , PETERBOROUGH, THURSDAY, MAY 22, 1924 PRICE THREE CENTS

Shop on Friday – Victoria Day Specials Feature Coats, Suits, Hosiery, Gloves and Home Furnishings

STORE OPEN FRIDAY NIGHT

The GRESSMAN Company Limited
"The Store of Smiling Service."

Store Closed All Day Saturday, (Victoria Day.)

SALE TO GOVERNMENT ARRANGED BY SENATOR CLAIMS REMUNERATION

Carries Appeal to Supreme Court of Canada From Courts of Nova Scotia—Suit Opposed Under the Independence of Parliament Act — Question Raised As to Senator's Right to Payment For Professional Services In Any Contract With the Government.

RAILWAY MATERIAL SOLD.

OTTAWA, May 22.—(By Canadian Press.)—For the whole of Wednesday afternoon's sitting, the supreme court of Canada had under consideration the unique case of Senator Girroir of Antigonish, and, when the court rose till to-day, argument had not been concluded. The case is of special interest as raising the important question how far, under the Independence of Parliament Acts, a member of the Senate may claim remuneration for professional services rendered in negotiating sales to a Government department.

The case began with two claims by Senator Girroir against the estate of A. R. McDonald, formerly of Antigonish and a partner in the firm of Kennedy and McDonald. The two claims were:

(1) For services rendered to A. K. McDonald in respect to efforts made in 1917-18 to have a nephew of McDonald, who was in the flying corps, transferred to home service as an instructor.

(2) For commission on sale in 1918 of railway equipment owned by the firm of Kennedy and McDonald to the Department of Railways.

The first claim was for $1,250, based on legal services at Halifax and Ottawa, 25 days at $50 a day including expenses. The second claim was for $3,270, being 10 per cent commission on the selling price. From these sums was deducted $1,228 due on a note owing by Senator Girroir and $1,000 received, leaving a net claim of $2,292.

Basis of Appeal

The judge of probate in Antigonish disallowed both claims but the Supreme Court of Nova Scotia, Judge Mellish dissenting, allowed the first claim. The second claim was unanimously disallowed by the Nova Scotia court. The ground taken was that it was contrary to public policy and violated the Senate and House of Commons Act which provides "Under Independence of Parliament" that no Senator "shall directly or indirectly, knowingly and wilfully be a party to or be concerned in any contract under which the public money of Canada is to be paid."

It is against the judgment of the Nova Scotia court on the second claim that Senator Girroir is now appealing to the Supreme Court of Canada.

Not Before Senate

Eugene Lafleur K.C. of Montreal representing Senator Girroir, argued that the authority of a Senator was entirely legislative. The Nova Scotia court had evidently thought that Senator Girroir was a guardian of public monies. But there was nothing to require a Senator unless in his legislative capacity, to see that contracts were carried out for the benefit of the Government. A Senator had no executive functions and the contract for the sale of the plant had never been before the Senate.

Mr. Justice Anglin observed that care should be exercised not to do anything which would have the effect of whittling away the effect of the Independence of Parliament Acts

Would Cancel Note

Mr. Lafleur took the ground that the Acts enumerated the disabilities of a Senator or member of the House of Commons and that the disabilities mentioned in the Acts should not be extended. As to the first claim, Mr. Lafleur said that when the question of compensation was under discussion between Senator Girroir and McDonald, McDonald had suggested that he cancel a note for $1,000 he held from Senator Girroir and pay expenses in addition Senator Girroir had said it seemed too much money to put out on an uncertainty.

In closing Mr. Lafleur requested the court, in the event of confirming the judgment of the court below to state reasons. This, he said was a very serious matter for a public man If the judgment stood against him on the ground of violation of the Act not only would he be subject to the loss of his claim but he was also subject to penalties.

Illegal Contract

L. P. Sherwood of Ottawa, for the respondent, had not concluded his argument when the court rose. He held that the contract between Senator Girroir and McDonald for the sale of the equipment was illegal and that the statute imposed penalties for doing "these forbidden things." He said, in regard to the first claim, that Senator Girroir had not been able to accomplish anything. He had seen officers in the Militia Department and had been informed that the air force come under the jurisdiction of the Imperial authorities. He had seen Hon. A. K. McLean who had sent a cablegram to the admiralty as also had a deputy minister, but no reply came.

PISTOL USED IN MILLER WEDDING WAS ONLY TOY

Craig Miller's Narrative of the Events That Led Up to the Charge Against Him of Intimidating John O'Neil to Marry His Sister.

LURED TO RECTORY.

TORONTO, May 22. —"There are only one or two occasions in the life of a man when he can show whether there is the least spark of manhood within him,and this, I believe, was the only occasion I would ever had have. I took it, and asked Jack O'Neil to show that same spark of manhood, if he had it in him."

This was the(sentimental plea which Craig Miller says he made in asking O'Neil to "do the right thing," as he put it, and marry his sister, Marion Miller. David Craig Miller told about it yesterday. He had appeared in Police Court, looking very much worried over his predicament, on a charge of intimidating John O'Neil to marry his sister.

"Take his own bail for a week," suggested Austin Ross, adding,, "It was a case of Mr. O'Neil getting justice in this case."

"We were notified of my sister's illness only last Tuesday, and from a man whom I want known only as the "third party," said young Miller. "He played man's part throughout, and does not want any publicity. He told me over the phone that he had something on his chest which weighed heavily, which would interest me, and at the same time relieve him of a serious load. I made an appointment to meet him and he told me what he had ascertained, through his aunt, who took an interest in my sister.

Sister Corroborated.

"I had not seen Marion for three months previous to Tuesday night. At that time she had said she wanted to go out of town, but I persuaded her not to go.

"Well, I went to Marion and she corroborated what I had been told. She told me she had come to an arrangement with O'Neil's mother, that, if she would keep everything from her brothers, she would pay all expenses and see that she was treated right. It was only because of a motherly interest taken in her where she boarded that she broke down.

Saw J. J. Kelso.

"On Wednesday morning, I took my sister to the Children's Aid Society and saw J. J. Kelso. He heard the whole story and detailed a Mr. Boyes to inquire into the matter. I was to rturn on Friday again with my sister. Later that morning, I went to Niagara Falls, N.Y., to see Bill, my brother. I asked him if he had money enough to back me up in getting O'Neil to do the man's part by my sister. He agreed to do so, and promised to come to Toronto. I returned alone. Friday I went with my sister again to see Mr. Boyes. He promised to take immediate action, and that was all he could do.

Girl Got License.

"Saturday morning, accompanied by my sister, I went to the marriage license office in the city hall. I want this noted particularly. We went into the office and the marriage license issuer was busy with another party. My sister was very downhearted, and I cracked some jokes to cheer her up. She did laugh, and the issuer of licenses passed the remark 'Don't you people think this is far too serious a matter to laugh over?" and my sister replied that she thought he did not understand, as we were brother and sister. He issued the license, and my sister gave O'Neil's name. I did not at any time sign any register, or anything else.

Arranged For Marriage.

"Saturday night, my brother came to Toronto and we decided to take matters into our own hands. Sunday we made arrangements with the minister for a marriage service to be performed in a house on Kingston road on Monday night. Monday morning we had cards printed with Major McBain's name on it. We 'phoned O'Neil and we asked him if we could engage him to play at the opening of Major McBain's country residence on Monday night. He

(Continued on Page 5.)

Boy Saved From Drowning By Woman's Heroic Plunge

Fell Into the Thames at London, Ont., In Attempt to Prevent Hoop Rolling Into the Water—Woman Waded Out and With Pole Rescued Boy, Who Was Quickly Revived.

LONDON, Ont., May 22.—(Canadian Press).—Gordon Jarvis, three-years-old son of Mr. and Mrs. William E. Jarvis, of 1 Wharncliffe Road North, was saved from death in the river Thames Tuesday afternoon by the heroism of Mrs. M. E. Fortner, of 62 Cavendish street.

The little fellow was playing along the river bank in the rear of the Fulton and Fortner residences just west of the Wharncliffe Road bridge and in endeavoring to prevent a hoop, with which he was playing, from rolling int othe river he fell in himself, and began slowly to float out toward mid-stream.

Mrs. Fortner and Miss Emily Fulton were attracted by the screams of the lad's playmates and both rushed to the aid of the little fellow.

Mrs. Fortner waded as far out as she could in the icy waters and then with a clothespole secured from her yard she managed to pull the child to shore.

Though chilled by her plunge she began work of resuscitation on the boy and by the time the doctor and firemen arrived she had succeeded in reviving the child.

GRAND DUKE IS RUSSIA'S HOPE

Former Commander of Russian Forces the Only Person Who Can Reclaim Country From Chaos.

CHATHAM, May 22.—That the Grand Duke Nicholas, former commander of the Russian forces, is the only man who can bring Russia out of its present chaos, was the emphatic statement of W. O. Rodomar, a Russian of noble birth who is visiting here, in an address delivered before the Rotary Club yesterday.

Rodomar stated that it is impossible for any government to do business with the present Russian administration and that so long as chaos remains in Russia the instability of Europe will continue.

"The Bolsheviks will never be able to deal with any country in a business way for they are not backed by the majority of the population," he said. "In fact they are hated."

"It has taken the Grand Duke seven years to make up his mind to head the movement in which three million Russian refugees will endeavor to restore peace to their native land. There is no Russian who is so dearly loved. Even the men in the Red forces love him. Once he crosses into Russia they will follow him."

W. O. Rodomar, formerly of Athens, is here with his wife visiting the latter's parents, Mr. and Mrs. C. McLachlan. He refused to discuss his parentage when interviewed, although it is rumored that his tile qualified him as a Prince.

TOKYO BUILDS HALL

TOKYO, May 22.—A memorial hall, costing 1,000,000 yen, will be erected in Tokyo to preserve the memory of the 34,000 persons who died by burning and suffocation in the former military clothing depot in Honjo ward on the afternoon of the September earthquake.

CAPTAIN LOST WITH 'ORINOCO'

Survivors of Lake Superior Wreck In Hospital Suffering From the Effects of Exposure — Others Have Left the Soo.

SAULT STE. MARIE, Mich., May 22 (Canadian Press). — Eleven members of the crew of the ill-fated Orinoco left the Soo last night for Bay City. The remainder of the survivors from the wrecked steamer are in the Marine Hospital here receiving attention as a result of their harrowing experience and exposure.

Most of them are suffering from frozen faces and limbs, with the exception of Dewyomans, who sustained a fractured arm in falling in the Orinoco's cargo hold when she broke up.

All survivors are loud in their praise of the treatment accorded them by Captain D. A. Williams, of the tug Gargantua, in effecting their rescue in providing food.

"From the time they took us on board, they treated us like princes," said Wm. Schneider, a member of the Orinoc,, crew. "Hardly fifteen minutes elapsed after we were aboard before the cook called us into the dining-room, where we got a regular dinner, which tasted mighty good after being without food since Sunday morning."

The Chieftain, which was in tow of the Orinoco was left in Barhewana Bay with her crew of seven aboard, where she will be picked up by the steamer Coulee, and taken to her destination for pulpwood.

Outside of the shaking up she got in the storm, the vessel and crew are all right.

The bodies of Wm. Ostrandrttttttt The bodies of Wm. Ostrander and Clarence Clarkson, who died of exposure in rowboats after they left the steamer, are in a morgue in the Canadian Soo.

They were shipped to their home to-day.

The party which left last night were in charge of the second mate, A. G. Reckstraw, the first mate, Edward Gonyaw, being one of those taken to the hospital.

Captain Lawrence, with his chief engineer, Joseph Wurtz, and wheelsman, Hugh Gordon, went down with the steamer.

Unknown Man Picked Up By Motor Party; Only Fatality When The Auto Overturned

MONTREAL, May 2.—(Canadian Press).—Described as about 31 years of age, weighing around 190 pounds, brown eyes and hair, the body of an unknown wayfarer of Polish-Russian extraction, is in the hands of the local Jewish authorities who are trying to establish his indentity.

The man met a touring car when nearing Chambly canton and asked for a lift saying he was a printer formerly employed in New York who was seeking work in Canada. The occupants of the car took him, and a few miles further on had an accident in which the car turned turtle, killing the unknown man. The body of the unknown was brought here after a verdict of "accidental death" had been returned at the inquest.

Legacy Unexpected From Knife-Grinder

GLASGOW, Scotland, May 22.—John Thomson, a jobless warehouse porter, has moved from the poor quarter to one of the finest residential sections of Glasgow. Because he wrote letters and performed a few other simple services for an itinerant knife-grinder here, Thomson recently came into a legacy of several thousand pounds when the knife-grinder died.

SONS OF ENGLAND.

THE MEMBERS OF LANSDOWNE LODGE WILL ATTEND DIVINE SERVICE AT ALL SAINTS' CHURCH, ON SUNDAY, MAY 25TH, AT 7 P.M. ALL MEMBERS OF THE SOCIETY IN THE CITY ARE URGED TO ATTEND. MEET AT S.O.E. HALL AT 6:15 P.M. WHITE GLOVES AND BADGES WILL BE WORN. G. F. COLLIS, PRESIDENT. 2d123 2100

RICH GRAFT FOR KLAN OFFICIALS WAS DIVIDED UP

Former Investigator For Hooded Order Pocketed As Much As $1,000 a Week — United States Was Laid Out In Sections For Membership Harvest.

TEXAS CAMPAIGN.

WASHINGTON, May 21.—The inner workings of the Ku Klux Klan and the manner in which high Klan officials divided the country into sections and divided the money paid in for memberships was described to the Mayfield committee of the Senate by J. Q. Jett, of White Path, Ga., a former investigator for the hooded order.

Jett described it "as graft" and candidly admitted he made from $500 to $1000 a week while with the Klan He said he had been employed by the Klan as an investigator. Later, he said, he worked under H. L. Savage in the Klan's bureau of investigation. As an investigator he was paid $40 a week and expenses. He added:

"But I made $500 to $1,000 a week."

Senator Spencer, Republican of Missouri, asked for an explanation and Jett said:

"Well, in this way: I was sent to see a girl in Tampa, Fla. I turned in an expense account of $1,800. I really only spent $300."

Senator Neeley said:

"Then the $1,300 was graft?"

"Sure, they all did that. Everyone knew it was going on. They divided up. W. H. Evans, the imperial wizard had eleven States for his own little graft. That included Texas."

Money For Education

Jett told the committee Evans had sent $25,000 into Texas to elect Mayfield to the Senate. There was some question about the legality of Mayfield's name on primary ballots and the money, according to Jett, was to be used "to educate Klansmen to write in Mayfield's name. Evans also sent paid workers into Texas, Jett added.

He testified that E. Y. Clarke, head of the propaganda department of the Klan, tried to induce Mrs. Elizabeth Tyler, Clarke's business partner, to donate $100,000 to electing a United States Senator. Jett added:

"He told her Texas was the best place in which to do this."

Jett described himself as an "ex-son-in-law" of Mrs. Tyler, from whose daughter he is divorced.

Jett said Congressman Upshaw from Georgia, was the Klan's "man," but he was stopped by a chorus from the committee, who ordered the testimony stricken from the record.

Luther Nickel, representing the anti-Mayfield forces, then had J. S. MacQuinn, assistant cashier of the Imperial Palace in Atlanta, out on the stand. Nickel questioned MacQuinn regarding collections and expenditures.

Books in Good Shape

MacQuinn testified that in 1922, during the Texas primary election, and before he affiliated himself with the Klan, he made an audit of the Ku Klux Klan books.

The books were in first class condition, MacQuinn said, and they did not show one penny to have been spent on the Texas election.

Car Demolished Driver Escaped

KINGSTON, May 22.—Miraculous was the escape from death of Mr. I. L. Benn of Long Lake, whose Ford car was struck by the C.P.R. flyer at the Frontenac Road crossing near Parham, about 2.30 yesterday afternoon The train which was travelling at high speed crashed into the car in which Mr. Benn was driving and literally smashed it to pieces. After the crash Mr. Benn was found in the back part of the car by men who rushed to the scene, alive and unhurt, not even scratched. The carcass of a calf was being brought into the town by Mr. Benn and it was hurled from the back seat for a distance of fully one hundred feet.

SUPERANNUATION OF CIVIL SERVANTS BILL INTRODUCED IN THE HOUSE OF COMMONS

Estimated Cost to Government $1,435,000 A Year Hon. Mr. Robb Announced.

GIVEN FIRST READING

Dependents of Deceased Civil Servants Included For Allowances.

OTTAWA, May 22 (Canadian Press). — First reading of a Bill providing for the superannuation of civil servants as given in the House of Commons yesterday.

The resolution on which the Bill is based, states that it is "a measure to provide for the superannuation of civil servants, to provide for contributions by civil servants to the Consolidated Revenue Fund to civil servants and to the widows and children of deceased civil servants of superannuation allowances or gratuities."

Right Hon. Arthur Meighen, the leader of the Opposition, asked what would be the annual cost to the country or the average cost for the first five years and the anticipated cost for the second five.

Five Per Cent. of Pay.

Hon. J. A. Robb, acting Minister of Finance, explained that the cost to new entrants would be 5 per cent. of the pay roll.

The civil servants would pay 5 per cent. and the Government 5 per cent., so it was impossible to determine exactly what the cost would be without knowing how many civil servants would transfer. He estimated that if all transferred, the cost to the Government would be about $1,435,000 a year.

Mr. Meighen: "That $1,435,000 must be 5 per cent. of the present civil service salary total?"

Mr. Robb: "I imagine so."

Merge Other Schemes.

Mr. Robb understood that the other schemes would be merged with the proposed one. It would be a matter for the civil servants themselves to consider. He understood that civil servants were willing that all the funds should be merged.

Sir Henry Drayton asked if military superannuation, as distinct from military pensions, would be brought under the new schemes.

Mr. Robb did not think so.

The Bill was about to be given a second reading, when G. G. Coote (Progressive, Macleod) objected on the ground that the Bill was not yet printed ,nd the members were not in possession of copies.

The objection was upheld, and the Bill will come up before the House for second reading to-day.

Moose Slain In City of Quebec

QUEBEC, May 22.—(Canadian Press).—A cow moose appeared in the heart of the city about 4 o'clock yesterday morning and was first seen turning the corner on to St. John street from Palace Hall.

Constable Oscar Tanguay jumped to the running board of a passing auto and the car pursued the animal through the city along St. Anne street, down Chauteau avenue, along St. John street, down Palace Hill until St. Valier street was reached.

The constable kept up a fire from the running board and wounded the animal several times, but even then the moose was able to shake the constable and car driver off, when they caught up with her and tried to hold her down by the head. A final bullet, however, ended her struggles.

TRAINING SCHOOL FOR IMMIGRANTS

Scheme of C.N.R. Colonization Department to Demonstrate Canadian Agricultural Conditions

LONDON, May 22 (Canadian Press Cable). — The Colonisation Department of the Canadian National Railways here is formulating a new training school for intending British settlers in Canada, including preliminary instruction in England, to be followed in the Dominion by practical contact with farming conditions.

It is hoped that the scheme will enable likely settlers who, however, possess no agricultural experience, to make some acquaintance with Canadian agricultural conditions before embarking.

It will also enable the Canadian National Railways Colonisation Department to make a more careful selection of those who profess themselves already experienced in farm work.

About two months ago the Canadian National Railways, through Dr. J. W. Black, European manager of the Canadian Department of Colonisation and Development, signed an agreement with the Overseas Settlement Committee with a view to encouraging the settlement in Canada of groups of families on specially selected lands adjacent to the railway. This scheme included provision of expert advice and also financial assistance for settlers.

Break Up Large Gang Of "Dopers" in London

LONDON, May 22.—A gang of cocaine traffickers infesting London has been completely broken up. Three of the largest principals engaged in it have been driven out of business and another has sought safety abroad. More than a score of minor agents have been drawn into the police net.

Wrote His Will in Just Fourteen Words

WABASH, Ind., May 22.—Pointed and plain-spoken in life, Clark Weesner, Wabash pioneer, was pointed and plain-spoken at his death. He disposed of his property in 14 words. "I will devise and bequeath to my wife, Anna E. Weesner, all my property," he wrote. The will was made February 24, 1911.

THE WEATHER.

The thermometer last night got down to 30 degrees, or two degrees of frost. Every night since Sunday there has been frost.—W.P.

WANTED
PATTERN MAKERS. APPLY CANADIAN GENERAL ELECTRIC CO., PETERBOROUGH, ONTARIO. 3d 123 279

HOLIDAY SERVICE TO STONEY LAKE.
FRIDAY, MAY 23RD, STEAMER WILL LEAVE LAKEFIELD, ON ARRIVAL OF NOON TRAIN. ON SATURDAY, MAY 24TH, A STEAMER WILL LEAVE LAKEFIELD ON ARRIVAL OF MORNING TRAIN, RETURNING TO LAKEFIELD TO CONNECT WITH 4:40 P.M. TRAIN FOR PETERBORO. ON MONDAY, MAY 26TH, STEAMER WILL LEAVE THE LAKE TO CONNECT WITH 4:40 P.M. TRAIN FOR PETERBORO.
3d122 2070

If you like a motor ride
Why not now a car provide?

READ THE WANT ADS

If inconvenient for you to call at the Examiner Office, 'phone 1600 and we will call for the advertisement and give you the cash rate. 1c per word, figure or letter first insertion, ½c. per word for subsequent insertions.
All orders in before noon to be called for will appear same day.
Classified Advertising, Cash.

EXPLOIT SUGAR BEET INDUSTRY

C.P.R. Intend to Demonstrate Possibilities of Beet Growing On Irrigated Tracts of Alberta.

MONTREAL, May 22 (Canadian Press). — A campaign to demonstrate the possibilities of the sugar beet industry in irrigated tracts of Alberta will be undertaken this summer by the Canadian Pacific Railway, it was stated here yesterday by G. G. Ommaney, development engineer of the Development and Colonisation Department.

Seed is to be distributed and expert advice furnished to farmers in the eastern irrigation plot in order to demonstrate the commercial possibilities of sugar beet production this summer.

The plots will be one-quarter of an acre in area, and when the beets are harvested a test will be made of every plot to determine the yield and the sugar content of the beets grown on the farmer's own land.

It is thus hoped to show clearly how much profit the grower might expect were he to devote more space to this crop, and give him first hand knowledge and confidence to start a new industry,

Got a Train to Sell? Alaska Railroad in Market

SEWARD, Alaska, May 22.—The Alaska Railroad is in the market for a passenger train—three coaches, two sleepers and one diner. The line already has engines to haul the train and recently purchased a baggage car in Chicago. With the opening of tourist travel in June, more equipment will be necessary.

Nepounnialktzy Gone; Now David Knapp

NEW YORK, May 22.—No longer will David Nepounnialktzy be called upon to repeat his name five or six times in casual introductions, nor will he have to print his signature on hotel registers. He who was David Nepounnialktzy is now David Knapp. The Supreme Court offered no objections to the change.

RYE'S PAVILION OPENS SATURDAY NIGHT
RYE'S PAVILION WHICH HAS BEEN UNDERGOING EXTENSIVE ALTERATIONS, OPENS ON MAY 24TH WITH 50% MORE FLOOR SPACE. KEN BLOOD'S FOUR- PIECE ORCHESTRA. TAKE STREET CAR TO DOOR. OR PARKING SPACE FOR AUTOMOBILE. 1d- 122

A FEW OF OUR HOLIDAY SPECIALS

30x3½ Non-Skid First Grade Tires, Guaranteed 5000 Miles, $8.25 (We Ship C.O.D. Subject to Examination Satisfaction Guaranteed)

30x3½ No. 1 Cords - $11.50
31x4 No. 1 Cords - $17.95

J. W. WATSON
446 GEORGE STREET - PHONE 968

32x4 No. 1 Cords - $18.25
33x4 No. 1 Cords - $19.95

32x4½ No. 1 Cords - $28.95
34x4½ No. 1 Cords - $32.9

FOR SALE

$4,800—Seven Roomed, Brick, Hard wood floors (up and down) 3-piece bath, furnace, complete.

$6,500—Dandy location, West end, hardwood throughout.

$7,500—All Oak finish, fine location, fully modern, See this.

$6,000—New home, fully modern in every way, nice location. Nice brick home in East City, would exchange for house. Central.

W. H. TAYLOR

Real Estate & Insurance
144 Hunter street. 'Phone 1462

NOTICE

F. BARRETT—CONTRACTOR AND builder, alterations and repairs—hardwood floors. 72 Benson avenue. Phone 1764J. 26d-712-554

NOTICE—HENRY BROS., CARPENters and builders. Estimates given on new and repair work. Hardwood flooring a specialty. 'Phones 1024 or 2009W. 148 Murray street.

CHIMNEYS AND FURNACES CLEANed, roofs repaired and painted. 'phone 1851W. 26d 144 3065

NOTICE

CHIMNEYS BUILT AND REPAIRED. 'Phone 1851W. 26d 144 3064

NOTICE

WINDOW CLEANING. 'PHONE 1763J. J. A. FOSTER. 12d 132 3119

NOTICE

DRESSES, HATS MADE AT 406 Sheridan street by Miss M. Butler, formerly of Hastings also a few Confirmation veils for sale. Apply evenings. 3d-124-3134

NOTICE

HAVING PURCHASED THE BUSIness of Mr. Philip Card, I wish to inform the public that I am carrying this business as previously handled by him, I will be able to supply all kinds of vegetables and fruits. Sidney Rendell, Peterboro, R.R.5. 3d 123 3122

OPPORTUNITY FOR INVESTORS

LOCAL COMPANY OFFERS LOCAL investors 8% Cumulative Preferred Stock.

We have a public service proposition which will make money; capital small, earning capacity large. Investors control Company and elect their own directors. Strictest investigation courted. For appointment 'Phone 911; call or write H. K. Middleton, 231 Princess street. 6d 125 3069

SILVER BLACK FOXES

We have now proven beyond doubt that this locality and climate are specially suited for raising silver foxes, what is called the golden fleece, the most profitable of all live stock raising. You can ranch yourself and on your own farm in ready made pens. We intend to sell this season a limited number for breeding purposes only and to those interested would be pleased to quote prices. We can supply you with everything necessary, even to pens and dens ,also giving you the benefit of our own experience. Make your arrangements early if you intend to start this year. Patte & Wolff Foxes Limited, Peterboro, 'Phone 1063W. tts 141 4w 24 3000

LOST

LOST—AUTO NUMBER 194739. FINDer please leave at Examiner or Norwood Register. 3d 123 3099

LOST—RIGHT HAND FINGER MITT, on Roger street, between Hunter and Hazlitt street. Reward if left at 656 Roger street.

LOST—BETWEEN PETERBORO AND Bewdley, a gasoline hose around 12 feet long. Finder please notify Canadian Oil Company, 127 Hunter St., East, Peterboro. 2d 123 3094

LOST—A FOUNTAIN PEN BETWEEN High and Aylmer streets. Finder please leave at Examiner. Reward. 3d 123 3109

HELP WANTED--Female

MAID WANTED FOR GENERAL housework; family of two. Apply 269 Rubidge street. 4d 123 3074

WANTED—WOMAN OR GIRL EXperienced in housework, to live in. Good wages. Apply for address to Examiner Office. 5d 124 1w 3081

WANTED — A CAPABLE GENERAL servant; references required. Apply 330 Park street. 6d 124 3058

WANTED — GIRL OR WOMAN TO assist with housework. Apply 246 Burnham street. 2d-123-3146

POULTRY AND EGGS

FOR SALE — SINGLE COMB ANcona hatching eggs, $1.50 per setting. Special price on incubator lots. 67 High street. 'Phone 536J.

FOR SALE— BABY CHICKS FROM heavy laying strain .198 Edinburgh street, 'Phone 1501W. 3d 122 3092

FOR SALE — WHITE LEGHORN baby chicks. Apply 58 Olive avenue. 3d 123 3127

POULTRY FOR SALE — 4 BARRED rock pullets and cockerel, one year old $5.50. 'Phone 2298W. 3d 123 3113

FOR SALE—HATCHING EGGS FROM Blue Andelusian and light Brahama Apply S. E. Moncrief, 'Phone 607J. 23 132 2782

WANTED—LIVE POULTRY. HIGHest market prices paid. 'Phone 771 or apply 520 Elm street and we will call. 26d 145 3079

FOR SALE—50 BABY CHICKS. APply 29 Brown street, Brownton. 3d 122 3087

FOR SALE—GOOD LARGE SETTING hens. Apply 5 Frank street. 'Phone 1978W. 3d 122 3088

PERSONAL

HANDSOME LADY OF MEANS; would marry, if suited. Write, Violet, Box 787, Dennison, Ohio. 26dTh 2049

AUTOS FOR SALE

FOR SALE—1 FORD CAR, CHEAP. no reasonable offer refused; 1 Ford body in first class condition. Apply 435 Park street. 3d 122 3084

FOR SALE — SEVEN PASSENGER touring car. Good condition; four new tires. Cheap or will exchange for smaller car. Gillespie Garage. 3d 122 2064

FOR SALE —7-PASSENGER CHALmers, in first class condition. A real bargain. Apply 347 Charlotte St., Peterboro. 3d-124-3149

BABY CARRIAGES, Etc.

FOR SALE—BABY CARRIAGE IN good condition. 'Phone 1627W. 3d 123 3125

FOR SALE—1 LLOYD BABY CARriage, cream. $10.00. 569 Patterson street, 'Phone 1893J. 3d 123 3101

FOR SALE—CREAM WICKER BABY carriage, like new, reversible gear, military wheels. Cheap $15.00. Apply 140 Hunter street east. 3d-124-3138

BOARD WANTED

YOUNG BUSINESS MAN OF GOOD family, would like room with break fast and evening dinner in private family. 'Phone 808. 3d 123 3131

TEAMING and CARTING

WANTED— MOTOR CARTING, ALL kinds ,long or short hauling. Beatty Bros. 'Phones 2169-991r2. 27d-1962.

NOTICE

CARTER AND TENNYSON EXpress and cartage. Local and long distance hauling. Your patronage solicited. 'Phone 505 or 2141W.

FOR RENT

DESIRABLE COTTAGE FOR RENT, near Juniper Island during July and August, also end of June. Further particulars apply Box 3085, Examiner. 6d 125 3085

TO RENT—SUBURBAN BUNGALOW garden, fruit trees. Apartment bright, ehated. 1 gas stove. 'Phone 1232J. 6d-125-3077

TO RENT — BRIGHT FURNISHED room. Central location. Board of desired. Apply Examiner. 6d-127-3147

HOUSE WITH LIGHT, WATER, GAS and garden. Apply 221 Brock street. 4d 124 3114

TO RENT—FOUR BRIGHT ROOMS. "Conveniences". Comfortable House. "Conveniences." Garden. "Two Garages." Apply 163 Antrim. 3d-124-3145

HOUSE TO RENT NO. 319 BURNHAM street, modern conveniences. A good garden. $20 per month. Peck, Kerr & McElderry. 3d 123 3134

FOR RENT — ELECTRIC VACUUM cleaner. 'Phone 1681W. 9d 132 2878

FOR RENT—HEATED OFFICE ON George street. Apply 437 George dtf.

TO RENT— NO. 173½ SIMCOE ST. Suitable for store or office. Immediate possession. Apply 437 George street. dtf.

FOR RENT—APARTMENT C, NOVA Scotia Apartments. Heated with hot water, and modern in every respect. Apply 437 George street. dtf.

FOR RENT—HEATED APARTMENT, Grand Central Building. Immediate possession. Apply 437 George street. dtf.

HOUSE TO RENT—850 GEORGE ST., hot water heating, 7-rooms, and attic, summer kitchen. All modern opposite Nicholl's Hospital grounds. apply No. 2 Brownton or No. 10 Argyle. 4d 122 3028

TO RENT—DESIRABLE ROOMS FOR light house-keeping. Suitable for two people. Apply 380 Stewart St. 6d 125 3076

TO RENT — FIVE ROOMED BRICK house. Apply 130 James. 3d 123 3080

TO RENT —GARAGE ON REID ST., 'Phone 1188W. 3d 124 3137

TO RENT — TWO ROOMS THIRD floor, use of bathroom, suit lady or couple. Apply 77 Smith street. 6d 125 3082

TO RENT—BRICK GARAGE. WILL hold 2 trucks or 2 cars. 'Phone 613. 3d 123 3124

TO RENT—GROUND FLOOR, SEPArate gas; also 2 rooms to rent 1st of June. Apply 77 Smith street. 6d 125 3083

TO RENT — FURNISHED HOUSE, for summer months. East City. Apply Examiner for address. 3d 123 3123

TO RENT — ROOMS FOR LIGHT house keeping. Apply evenings, 5 Hunter street east. 3d 123 3102

TO RENT — ROOMS. APPLY 250 Romaine. 6d 123 3020

TO RENT — A FIVE ROOM AND bath duplex. (Upstairs). Also garage. Apply 87 London street. 6d 123 3012

UP-TO-DATE APARTMENT TO rent with garage. Very central, every convenience. A real home. 'Phone 2124 or 2048W. 3d 123 3086

BOARDERS WANTED

BOARDERS WANTED CENTRAL. All conveniences. Apply 68 Murray street. 26d 128 2489

BOARDERS WANTED—ROOM SUITable for two. Either men or girls. 718 Water street. 'Phone 1742F. 3d 123 3105

2 BOARDERS. TERMS MODERATE. Very central. 'Phone 274J. 3d 123 3129

WANTED

WANTED — RAGS, BONES, OLD stoves, copper, brass, zinc, rubber, auto tires, wood ashes. Will send a man and clean your cellar or ash house, free of charge. Address Stevens, 364 Mark street, or 'phone 2083. 26d 2066

WANTED — BY A WIDOWER ONE unfurnished front room. Apply Examiner for address. 3d 122 3073

WANTED—CANOE 16 FT., CEDAR or basswood, in good condition. 'Phone 1231. 3d 123 3130

WANTED TO RENT— GARAGE IN vicinity of 211 Reid street. 'Phone 1752J. 3d 122 3086

WANTED TO BUY—A LIGHT LIVery waggon; in good condition. Apply Collins & Crowe Co., corner of Hunter and Aylmer streets. 3d 123 2083

FOR SALE

FOR SALE—NEW PORTABLE HEN house ,at cost of material, latest model, 10'x15', movable anywhere. Write Box 3017 Examiner. 5d 122 3017

FOR SALE—FRESH CAUGHT MUDcats, dressed. Pringle's. 'Phone 197. 3d-124-3148

FOR SALE — GENT'S MASSEY BIcycle, practically new. Apply Examiner. 3d-124-3151

FOR SALE— A WALNUT STAND, rug and other articles. Apply 308 Mark street. 3d 124 3135

FOR SALE — 8-PIECED POLISHED oak dining room suite. Apply at Examiner for address. 3d 122 3094

FOR SALE—TEN GOOD BARRELS. One incubator thermometer. 'Phone 949W. 3d-124-3140

FOR SALE — SIDEBOARD, DINING table, revolving bookcase, chairs, bookcase, kitchen cupboard, table. Apply 738 George street. 'Phone 1831W. 3d 122 3069

FOR SALE—STEEL RANGE (Canada Ideal), 6 holes, copper tank. Splendid condition, cost $75, will take $25. 2 burner coal oil stove, New Perfection, large oven, new last year, 1900 Gravity Hand Power Washing Machine. 355 Reid street. 'Phone 1544F. 3d-124-3154

FOR SALE — 800 SQUARE FEET corrugated iron, suitable for building purposes. Apply second house on Fredretta ave., south side. 2d-123-3152

FOR SALE—GENT'S WHEEL APPLY 623 Chamberlain. 3d 123 3110

FOR SALE—SUGAR MANGLES, 30c. a bushel. 'Phone 544-r-3. 3d 122 3072

FOR SALE—1 ONE-HORSE TRUCK and tool box. 220 Mark street. 3d 122 3075

FOR SALE—3 BURNER OIL STOVE with oven, Clark Jewel, good condition 5 Wolsley streets. 3d 123 3108

FOR SALE — COMBINATION COAL, wood, and gas range, nearly new, also oak dresser, refrigerator. Apply 122 Gladstone avenue. 3d 123 3120

FOR SALE — TUXEDO SUIT, FINE broadcloth. Size about 37. 'Phone 2090J. 3d 123 3106

FOR SALE—LADIES' WHEEL COASTer brake. Good as new. A bargain. 352 Water street. 3d 123 3126

FOR SALE — WATER POWER washing machine, extension tables, cook stove, with hot water front, coal oil stoves, baby carriages, toilet sets, dressers. 84 Hunter street. 'Phone 1958W. 3d 123 3078

FOR SALE—A NUMBER OF USED pannelled doors and window sash. Apply Henry Bros. 148 Murray St. 3d 123 3117

FOR SALE—5-PIECE MAHOGANY and brocade parlor suite, nearly new Apply 491 Homewood avenue. 3d 123 3116

FOR SALE— ONE REFRIGERATOR, 2 rockers, one gramaphone and records, 1 sideboard and other household goods. Apply 233 Engleburn Ave. 4d 123 3080

WOOD FOR SALE

DRY HARDWOOD SLABS $6.00 PER 1-2 cord. Good mixed slabs, $5.00 per team load. A. Thompson. 'Phone 1026J. 7d 125 3045

FOR SALE—BLACK POMERANIAN pup. Apply 1 Meldrum Apt., Water street. 3d 123 3002

FOR SALE—SMALL CORNER GROcery, with dwelling. South-west part of city. Stock is light. Terms good. 'Phone 273J. 5d 123 3043

FOR SALE—LADY'S SPRING COAT, slightly worn. Size 36. Apply 283 Stewart street.

TOP SOIL FOR SALE. 'PHONE 1908J. 6d 126 3132

PRIVATE SALE OF HOUSEHOLD furniture, including walnut bedroom suite, 2 congoleum rugs, 9 x 10 1-2, 1 kitchen rocker, 3 kitchen chairs, 1 small electric grill, 1 small table. Everything almost new. Party leaving city. Apply 863 Water street 3d 123 3111

WINDOW DRAPES AND HAMMOcot. 265 Park street. 3d 123 3115

YOUNG GOOSEBERRY PLANTS from $1.25 a dozen up; Columbian or blueberry plants, 5c each, or $5.00 a hundred. 'Phone 1378W. 6d 124 3031

JOPLING'S NORTH STORE

461 GEORGE - PHONE 275

OPEN FRIDAY EVENING

HOLIDAY MEATS
Special Values

YOUNG LAMB MEATY ROASTS ..... lb. 20c
BONELESS PEAMEAL PICKLED BACK .. lb. 30c
CHOICE CREAMERY or DAIRY BUTTER lb.... 30c
DAVIES' PURE LARD ..... 2 lbs. 35c
SHORTENING ..... lb. 15c; 3 lb. pail 45c

Quality Beef

MEATY OVEN ROAST ..... lb. 15c to 21½
MEATY ROAST BEEF 18c
BONELESS RUMP ROAST ..... lb. 20c
CHUNKY ROUND STEAK ROAST (No Bone) 22c
SIRLOIN ROAST ..... lb. 25c
SIRLOIN ROAST (Rolled) ..... lb. 30c
PRIME RIBS (Rolled) 27c
PLATE RIB ROLLED ROAST 14c
MEATY STEWING BEEF 10c
THICK RIB BOILING BEEF 12c
HAMBURG STEAK ..... 2lb for 25c
BRISKET 8c
BONELESS STEWING BEEF 12½c

Tasty Pork Cuts

MEATY SHOULDER ROASTS (Young and Choice) 15c
SHOULDER CHOPS 20c
TOP SHOULDERS 18c
STREAKY PORK (Sliced or Whole) 18c
TRIMMED LOIN CHOPS 25c
FRESH HAM ROASTS 18c-20c
BACON, HALF OR WHOLE 28c
SAUSAGE ..... 2 lbs. 35c

Choice Veal

MEATY SHOULDER ROASTS, lb. ..... 15 to 20c
RUMP ROASTS, lb. 20c
STEWING VEAL, lb. 10c
LOIN OF VEAL 25c
FILLET OFF LEG 28c

CASH and DELIVERY

HELP WANTED—Male

STOCK SALESMAN WANTED TO sell preferred stock for local company with proposition of great possibilities. Directors all well known locally. For appointment 'phone 911 6d 122 3014

WANTED —COMMERCIAL TRAVELler on commission. State qualifications, also local salesman. Box 3153 Examiner. 3d-124-3153

WORK WANTED

WORK WANTED—FOR SEWER REpair and digging trench from the street line to house. 'Phone 763W. N. Delpellora. 6d 124 3053

WORK WANTED — ALL KINDS OF embroidering. Reasonable pirces. Apply 563 Bethune street. 3d 124-3136

HOUSES, REAL ESTATE

BLOCK OF GOOD 7-ROOMED houses in nice locality, north east of the C.G.E. A good investment over 8% interest. Apply Examiner. 3d 122 3071

FOR SALE—A GOOD BARN 30 FT., by 50 ft. Apply at once to 499 Albert street. d3 123 3103

FOR SALE—A COMFORTABLE FIVE roomed house, situated on an attractive island in Stoney Lake. Very central and convenient. Mrs. Laurence Grahame, Lakefield. 2d-123-2104

EXCELLENT 100 ACRE FARM FOR sale. Apply John O'Shea, Warkworth. 3d-124-3139

FOR SALE—SEVEN ROOMED BRICK house. Apply 7 King George street, south end. 3d 123 3133

FARM FOR SALE—CAVAN TOWNship, fourteen miles from Peterboro seventy acres cleared, thirty acres pasture and wood, orchard, water. Good farm buildings near school for further particulars apply Mrs. L. Pethick, Cavan, P.O. Ont. 9d 126 2548 1w 23

FOR SALE— SUMMER COTTAGE, AT Lancaster bridge, head of Chemong lake, with kitchen and screened in verandah. Gravel road to door. Good fishing. 'Phone 1975W. 3d 123 3090

LARGE BUILDING LOT FOR SALE, on Cameron street, one hundred dollars, electric light on street. Apply Bungalow on Braidwood avenue, west of Park street near Exhibition Grounds. 3d 123 3100

7-ROOMED ALL MODERN BRICK house north. In first class condition Double garage. Can rent house at $50 per month, on year's lease. A good investment and bargain for quick sale, $4,500. Apply 282 George street. 6d 125 3089

FOR SALE— NEW HOUSE, WEST end. (Corner Hunter and Walton streets). Hot water heating, hardwood floors, built-in refrigerator, and modern in every respect. Easy terms of payment. Apply 437 George street. dtf.

BODY OF H. FERGUSON HAS BEEN RECOVERED

BROCKVILLE, May 22. Canadian Press. — The body of Harry A. Ferguson, drowned on Tuesday afternoon, when he fell from the dock, while endeavoring to obtain a pail of water, was recovered by dragging last night about 40 feet from the spot at which he entered the St. Lawrence.

TWO WERE KILLED IN AUTOMOBILE ACCIDENT

PROVIDENCE, R.I., May 22. — Canadian Press. — Alfred Huse, 28, of Charlestown, Mass., and Julia O'Connell, 25, of Cambridge, are dead, and six others are unconscious in the hospital as the result of the collision of two automobiles on the Boston Post Road, near here, this morning.

AGENTS WANTED

GENEROUS SALARY GUARANTEED. Live agents wanted in every locality to sell tube flavors direct to housewives. Best proposition ever offered. Craig Brothers, Niagara Falls, Canada. 6d 126 2078

MAKE MONEY AT HOME—$1 TO $3 an hour for your spare time writing show cards for us. No canvassing. We instruct and supply you with work. West-Angus Showcard Service 29 Colborne Building, Toronto. dtf

USED CARS

We have some cars on hand that are practically new. If you want to save money and get a car that is as good as a new one, look these over.

Ford Coupe, only 800 miles Overland-4 Sedan, 1923 model 2 Ford Tourings—1923 models McLaughlin, D-45 Touring.

Also several other models that are priced right.

Terms may be arranged.

J.E.A. Fitzgerald
'PHONE 111
Corner Brock and Aylmer Sts.
Dealer in Star and Durant Cars

3d 122 2067

HAVE ONE FOR MAY 24th

A Week-end Trip in one of our **RELIABLE USED CARS** is your Guarantee of a Healthy and Happy Holiday.

OUR USED CARS

are in the best of condition, are ready on a moment's notice, and can be driven anywhere any time.

A. BROWN
383 WATER STREET 2d122

FIVE HOLD-UPS STAGED IN NEW YORK YESTERDAY

NEW YORK, May 22. — More crime was experienced here in the past 24 hours than in any other similar period in several months, according to the police records.

The first occurrence was a hold-up yesterday morning, in which one of two bandits was shot and killed by a policeman. The last was early today when four ticket offices of the Elevated and Subway Transportation lines and an East Side store were robbed almost simultaneously. Five armed men took part in one of these hold-ups.

PRESBYTERIAN ASSEMBLY OPENED BY DR. WISHART

GRAND RAPIDS, Mich., May 22. —(Canadian Press). — Dr. Charles F. Wishart, retiring Moderator, opened the 136th General Assembly of the Presbyterian Church in the United States of America to-day with a scathing denunciation of the warfare between the nations and a vigorous demand that the Church take a determined stand towards abolishing it. He struck a keynote of pacificism that is expected to sound through the Assembly.

Modern war is utterly anti-Christian, he said. It is not so much the destruction of life, the loss of property, the "damning centre of indictment against modern war," is that it is by necessity thoroughly organized, carefully stimulated and systematically propagandized.

SEVENTEEN PERSONS SENTENCED TO DEATH

KIEV, Russia, May 22—(Canadian Press).—Seventeen persons, including two women, have been sentenced to death at Khitomir, Ukrainia, for banditry. Ten others received ten years' imprisonment. The gang has terrorized the Kiev region for

MONTREAL MAN USED POISON TO END LIFE

MONTREAL, May 22. Canadian Press. — Stretched on his bed fully dressed and near him on the table an empty poison bottle, Alex. J. Sickus, a war veteran, was found dead by his brother in law last evening. The death was due to poisoning.

We wish to announce that we have again reduced the price of coal. Best grade

	PER TON
Anthracite at	$16 00
Hillman Coal	13.75
Best Grade Coke	13.75

Order nextwinter's supply
Prompt service.
ALL COAL SCREENED
HILLMAN COAL CO.
AGENT
Cooney & Jopling
Office: 239 Charlotte Street.
Phone 360. tf

CHINA PAINTING
Mrs. Langley McCarthy Teaches Biscoffs' New and Beautiful Work in CHINA PAINTING

Telephone 790 When You Want Your
PIANO ORORGAN TUNED
Player Pianos A Specialty.
All Work Guaranteed.
W. H. CUNNINGHAM,
560 Weller Street

NOTICE

We are taking orders now for Standard Anthracite
NUT COAL $15.75 Per Ton
Put in your winter's supply now.
286 Simcoe Street.
A. LOW & CO.
'Phone 697. - - N. & Hol. 1027

H.P. LINDSAY
AGENCY CO.

All Kinds of Insurance Written.
24 FIRST CLASS COMPANIES.

— FOR SALE —

8-Roomed Brick 2-piece plumbing—$2,500.00. Easy terms.

6-Roomed Brick, 2-piece plumbing, good location, $2,800.00 — only $500.00 down.

15 Acres Good Garden Land, poultry, stock and implements, berries and fruit trees; new Brick Bungalow, good barn and drive shed, and two poultry houses, $6,000.00.

7-Roomed Brick, hardwood floors downstairs, furnace, cement cellar, central, $4,500.00.

6-Roomed Frame House, 2-piece plumbing, $1,200.00. Small payment, easy terms.

AGENTS:
L. WEBSTER - 'Phone 1415J
G. ADAMS - - 'Phone 1165M
Office 'Phone - 341.
H P. Lindsay, Residence 1291W.

FOR SALE

$6000—7-roomed Red Brick Bungalow, all modern; would take small houses or lots.

$2900—6-roomed Red Brick House, 2-piece plumbing. A large lot and fruit.

$3500—6-roomed Brick and Stucco. A real home. Would take lot.

$400—6-roomed Frame, large lot, and stable; central.

$4000—7-roomed Red Brick House, all modern, central; good barns.

$2000—6-roomed Frame House; lights and pump water; $300; balance as rent.

Several good lots would exchange on a small house.

$5000—7-roomed Red Brick House, all modern and central. Easy terms.

$3000—7-roomed Frame House; all modern; a real home.

All kinds of Fire Insurance written up. Also Cooksville Brick for sale.

J. CHAMBERS & CO.
J. W. DEYELL, Assistant.
354 WATER STREET.
'Phones—Office 1719-J, Res. 1594-W

Peterborough Fuel & Transfer Co. Ltd

KELLY BROS., Proprietors.
134 Aylmer St.

D. & H. Anthracite.

Egg	$15.50	Per Ton
Nut	$16.00	" "
Stove	$16.00	" "
Pea	$13.00	" "
Try our Solvay Coke	$12.50	" "
Pocahontas Smokeless	$14.00	" "
Cannel	$16.00	" "

Phone 270 or 362
26d-131

Highest Prices Paid For
WOOL
HIDES CALFSKINS SHEEPSKINS TALLOW
Colonial Hide Company
Peterboro
T.T.S.-170

GOOD OPPORTUNITIES

$3,600. — Entirely modern brick, with furnace. Large lot. Cannot be built under $4,000.00 and the lot given free.

$2,500. — Brick Two-Piece plumbing. Snap.

$2,700. — Frame Three-Piece Bath. Central.

$2,100. — Frame Two-Piece Bath. Central.

$2,800. — Dandy Brick Worth $3,500. for $2,800.

$3,800. — Complete House. Hardwood floors, plumbing, furnace, mantel, garage. Decorated A1. It's a nice one.

AGENTS FOR BEST FIRE INSURANCE

H. J. McCANNON
140 Simcoe street.. Phones 46J-772.
Nugent Phone 1693M

FOR SALE

Brick House, 7 rooms, modern, large lot, overlooking Inverlea Park, ... $5,000.00

Brick House, 7 rooms, modern, large lot with garage, situated in west end Price $4,000.00

Brick House, 6 rooms, partly modern, large lot with garage, situated in the west end, Price $3,000.00

Frame house, 5 rooms, partly modern, large lot, house newly decorated good terms. Price $2,000.00

100 acres of good farm land, well fenced, frame buildings, in good condition, about 4 miles from City, owner would take a property in the city on said farm, good terms. Price $5,500.00

For inspection and particulars of the above snaps, apply

J. T. O'Connell & Co.
'Phones: Office 376; Residence 1359
136 Hunter Street

COAL

For Immediate Delivery

BEST GRADE ANTHRACITE	
NUT	$16.00
STOVE	$16.00
PEA	$13.00

CEMENT
GYPROC WALLBOARD
MURRAY MADE ROOFING
And All Kinds of Builders' Supplies.

THOS. A. REHILL CO.
210 Wolfe St. (near C.P.R. Station)
'Phones: Office 245, Residence 665W

GOING TO BUILD?

SEE OUR MODEL of 1924 Ideal Bungalow Home, built to scale. It shows exact appearance of finished House. 'Phone 1261W for appointment.

A. B. CUNNINGHAM
331 Reid St. Builder & Contractor.

FOR SALE

8-Roomed All-Modern Brick, very central. Good buy $6,000

7-Roomed All-Modern Brick north double garage. Take small house or good lot $5,500

7-Roomed All-Modern Brick, oak floors, garage, central .. $5,200

6-Roomed, well water, light, with 6 extra lots, northwest side. A bargain $2,800

6-Roomed Frame, well water, light, stable, good lot, low tax, south. $100 cash; balance like rent, $2,000

Some Well-Furnished Summer Cottages, Chemong and Stoney Lake, for sale.

½ Section Good Land, well improved, mile from town, in Saskatchewan, rent 1-5 crop. Take city property.

Grocery Stock, central. Take house.

282 George St. Phone 142j-646w

P. E. RUTHERFORD AGENCY
282 George Street
Opera House Block
'Phone 142J - Residence 646W.

DAVIS-THOMPSON COMPANY, LIMITED
Insurance and General Agency
433 GEORGE ST. PHONE 40

THE GUMPS—HAIL THE QUEEN

4% INTEREST, compounded Half-Yearly, Paid on Deposits

One Dollar opens an account. Special facilities afforded Depositors for the convenient transaction of their business and accounts are subject to cheque withdrawal.

For Sums of $100 and upwards this Company's Debentures are issued in terms of one to five years.

Bearing INTEREST Half-Yearly at - - - **5%**

435-437 George Street
PETERBOROUGH

Those Who Enjoy
a distinctive flavor, should try
"SALADA"
H486
GREEN TEA
Pure, Fresh and Delicious at all times.
Sold everywhere. Try it today.

HASTINGS AND THE DISTRICT

"Reddy" Walsh Had His Nose Broken While Playing Ball,

HASTINGS, May 22. — When enjoying a game of catch ball on Wednesday afternoon at Brighton before the first league baseball game commenced, "Reddy" Walsh was unfortunate enough to have his nose broken. The ball was thrown to him and it glanced off the glove, hitting him in the nose. First aid was given in Brighton and on arriving home in Hastings Dr. Campbell set the break.

The Hastings and Dorontal Chapters, I.O.D.E. and the Great War Veterans met on Monday evening to compiete the programme for the war memorial service and the unveiling of the monument.

Mr. and Mrs. T. A. Coughlan were in Peterborough recently.

Mrs. Bryden and son Eric spent Wednesday in Peterborough.

Mr. Paul Bailey was in Belleville on Wednesday.

Mr. Harry Fields of Cobourg, was in the village recently.

Mr. and Mrs. A. V. German were in Norwood on Wednesday.

SHAMEFUL IGNORANCE IN COURT OF DENMARK.

COPENHAGEN, May 22.—When Douglas Fairbanks' press agent informed a Danish newspaper that Fairbanks and Mary Pickford were ready to visit Denmark if the newspapers could arrange an audience for Doug. and Mary with the King, the editor of the paper rang up the King's chamberlain.

"Who are Fairbanks and Pickford?" asked the chamberlain.

Learning their vocations and nationality, the chamberlain replied that "American citizens must apply for an audience through the American Minister."

DENTAL STUDENTS TIED

MONTREAL, May 21.— Thomas H. Johns, Victoria, B.C., and Donald A. Somerville, Bristol, N.B., were tied for second place among third year dental students at McGill University according to lists issued today.

The annual fire loss in Holland is 11 cents per person.

Purity Salt
is the finest Quality Salt you can buy. For table and kitchen use. Clean and pure; always dry and free-running. Ask your grocer for Purity and test its quality.
WESTERN SALT COMPANY, LIMITED.
Courtright, Ontario. T 82

C-601T

Luxurious Comfort—
on the Fastest Train Across Canada
Trans-Canada Limited
Carrying Sleeping Car Passengers Only
This year the time has been reduced—made possible by the excellence of the road-bed, and the perfect condition of equipment.
86 Hours Toronto to Vancouver,
All important Commercial and Tourist Centres reached at convenient hours.
Leave Toronto 10.10 P.M. Daily
Arrive Winnipeg 10.25 A.M. Daily
Arrive Vancouver 9.00 A.M. Daily
EQUIPMENT—Dining Car—Standard Sleeping Cars—Compartment Sleeping Car—Compartment Observation Car—also open top Observation Car between Calgary and Revelstoke, affording an unobstructed view of the scenery.
Travel CANADIAN PACIFIC
For full information, reservations, etc., apply any Canadian Pacific Agent, or J. Skinner, C.P.A., 343 George Street.

6-Cut-Rate Specials-6
Mineral Oil, Russian. Regular $1.00, at.....2 for $1.00
Hydrogen Peroxide, Pound size. Regular 75c, at 2 for 75c
Pussywillow Talc, High-grade. Regular 35c, at 2 for 35c
Wyldewood Cream, Liquid for Sunburn, etc. Regular 65c, at 2 for 65c
Durham Duplex Razors, with One Blade, for.....10c
Kennedy Moth Bag, large size, FREE with a Package of Moth Balls or Flakes.
These SPECIALS are for the Season, and not for a Few Days.
— LOWEST PRICES ON PATENT MEDICINES —
Moncur's Drug Store
407 GEORGE STREET

MINISTERS AND LAYMEN OF CAMPBELLFORD DISTRICT MET

Offerings From Circuits in Campbellford Methodist District Were Large.

DELEGATES APPOINTED

To Attend Centenary Conference To Be Held At Picton In June.

CAMPBELLFORD, May 21.—The district meeting of the Campbellford district of the Methodist Church was held on Tuesday, May 20, 1924, in the Methodist Church at Campbellford—Rev. C. W. Barrett, of Stirling, chairman of the district, presiding.

The morning session, for the ministers alone, was spent mostly in routine business of the circuits and as a district. The latter part was given to a general discussion on the pastors' work, especially in regard to receiving new members into the church.

The afternoon session was for the laymen as well, and there were present eleven ministers and twelve laymen. As the roll was called the following responded:—

Campbellford—Rev. W. Elliott—A. Winters.

Norwood—Rev. W. P. Rogers—C. E. Packenham.

Stirling—Rev. C. W. Barrett (chairman)—W. S. Martin.

Rawdon—Rev. F. J. Joblin—H. V. Hoover.

Havelock—E. O. Seymour—A. C. Denike.

South Dummer—(Rev. W. B. Tucker, in Toronto)—G. A. L. Humphries.

Seymour—Rev. J. E. Glover—H. Tinney.

Warkworth—Rev. S. A. Kemp—P. S. Ewing.

Norham—Rev. E. W. Cafley—Jos. Bertrand.

Hastings—Rev. M. L. Hinton—F. Longmuir.

Keene—Rev. A. McLaughlin—A. Rennie.

Cordova and Belmont—Rev. H. B. Herrington—John Wiggins.

Members and Givings.

Among the items of the reports given by each circuit were the total number of members and total amount raised:—Campbellford, 528 members, $10,155; Norwood, 436 members, $5,865; Stirling, 418 members, $9553; Rawdon, 317 members, $5,618; Havelock, 290 members, $6,388; South Dummer, 159 members, $2,048; Seymour, 114 members, $4,132; Warkworth, 293 members, $4,712; Norham, 154 members, $3,002; Hastings, 208 members, $4,322; Keene, 212 members, $4,045; Cordova and Belmont, 139 members, $1,520.

Mission Offerings.

The Missionary givings for the district this year amounted to $8,152, an increase of $729 over last year. Campbellford Church raised for missions alone, $1,318, an increase of $5. The report of the Religious Education secretary showed $1,503 for the support of our missionary—Rev. R. McWilliams, B.A. Of this, $732 was raised from the Sunday Schools and $771 from the Young People's Societies. He also mentioned the summer school to be held at Bobcaygeon, July 21 to 28, and urged each circuit to send a delegate.

Centenary Conference.

The chairman mentioned especially of the centenary conference to be held in Picton in June, and of the excursion to old Hay Bay Church on the Wednesday of conference week.

The representative from the district to the Stationing Committee, by ballot fell to the lot of Rev. M. L. Hinton, of Hastings; Rev. Rogers to be the alternative.

The laymen retired and appointed ten of the laymen as delegates to the conference at Picton. The following are the ones appointed:—Campbellford, A. Winters; Stirling, W. S. Martin; Norham, Jos. Bertrand; South Dummer, G. A. L. Humphries; Warkworth, P. S. Ewing; Norwood, J. A. Knox; Havelock, A. C. Denike; Seymour, H. Tinney; Keene, Dr. Harrison; Hastings, W. J. Warner.

District Committee.

The District Committee appointed:—A. Winters, Campbellford; A. C. Denike, Havelock; W. S. Martin, Stirling; Rev. H. B. Herrington, Cordova; Rev. W. P. Rogers, Norwood; and Rev. F. J. Joblin, Rawdon, who was appointed secretary.

Another item of interest was the motion of Rev. A. McLaughlin, Keene, and Rev. J. E. Glover, Seymour, that this district desire that Rev. R. McWilliams be our district missionary.—Carried.

The session closed at six o'clock with prayer by the chairman.

Young People's Society.

The new officers of the Young People's Society were initiated at their meeting on Monday night, and each one was asked for a short speech, to which those who were present complied.

The 3rd vice-president (Mr. George Smith) had the programme in charge. Besides the musical numbers and readings, Mr. Smith gave a splendid topic on "John Bunyan and Pilgrim's Progress."

The retiring president and the pastor each made a short speech. A meeting of the executive was called at the close of the league and planned work for the coming year.

More than 1,000,000 children are working on full eight-hour schedule every day in America.

Real Estate
Frame House, south, newly painted and decorated, good garden and hen-house $1,900
7-Room Brick House, Reid street, near C.G.E., full plumbing, attic finished. Bargain $4,200
7-Roomed Brick, East City, modern throughout. $300 down; balance arranged $3,700
7-Roomed House, south, modern. $500 down; balance arranged, $4,800
7-Roomed House, west, new, modern in every respect. Would take lots in exchange $5,600
R. C. HEARD
IMPLEMENT WAREHOUSE
379 Water St. Phone 1329

Hotel Guests Driven Out By Masked Gang

WILLIAMSON, W.Va., May 22. — Approximately 100 men and women, ordered to leave the city last night by a band of men wearing hoods and robes, departed on trains to-day, the Police Department reported.

The robed men called upon hotel proprietors late last night, and demanded that they clean house by ordering out certain women and men who were suspected of being bootleggers and gamblers.

In event the orders were not carried out, the local owners were instructed to leave Williamson within 48 hours.

IODINE IN SALT TO STOP GOITRE

Absence of Iodine in the Thyroid Gland is Cause of Disease.

TORONTO, May 22.—(Canadian Press).—The introduction of a small percentage of Iodine in all salt used for domestic purposes as a means of preventing goitre, was advocated by Dr. David Marine, associate professor of Pathology in Columbia University, ..New York, at yesterday afternoon's session of the annual convention of the Ontario Health Officer's Association.

An exhaustive survey of the results of 20 years study of the causes and nature of goitre by Dr. Marin, the anouncement by Hon. Dr. Forbes Godfrey, Minister of Health for Ontario, that within the year he hoped to be able to demonstrate positive cures in a series of goitre cases, and brief talks by Doctors R. M. and Wm. Box on the scientific basis for the slogan, "Teach your tooth brush to shimmy," were the major terms on the program which was listened to by nearly 200 municipal health officials.

According to Dr. Marine, it has been scientifically established that simple goitre is caused by relative or absolute deficiency of iodine in the thyroid gland. If the amount of iodine stored in the gland decreased to less than one tenth of 1 per cent. of gland tissue, dried goitre occurred inevitably.

It could be prevented by placing a small percentage of iodine in drinking water, but the most easily handled method was that which used salt as the medium.

FOR 15 YEARS WAS TROUBLED WITH ECZEMA
There is no other remedy like Burdock Blood Bitters that can possibly give such relief to all sufferers from eczema, salt rheum and all other diseases of the blood for the reason that this old and well tried remedy goes right to the seat of the trouble and completely and permanently drives these diseases out of the system by cleansing the blood and making it pure and rich.
Mr. F. W. H. Schultz, Pembroke, Ont., writes: "Having been troubled with eczema for fifteen years, during which time I tried everything I could think of, including doctors, but without getting anything to do me much good I finally decided to take Burdock Blood Bitters, and I was certainly surprised to find that two weeks after I had started to take it I was relieved of my trouble. That was nine months ago, and I have not had a sign of it since. I surely wish to thank you for this wonderful medicine and strongly recommend it to anyone suffering from the same trouble as I had."
B.B.B. is manufactured only by The T. Milburn Co., Limited, Toronto, Ont.

Joliet's Voyage to Be Celebrated in Pageant.

JOLIET, May 22.—Floating down the Chicago drainage canal and the Illinois river, a modern Louis Joliet, accompanied by Father Marquette and his voyageurs, will be greeted when he lands June 18 at the city bearing his name, by a pageant of more tahn 1,000 actors, given in commemoration of the landing of the original oliet here 250 years ago.

The week of June 16 to 22 is to be devoted to a celebration of Joliet's exploration and discovery of the site of this city.

Although the trip down the Chicago canal and river will not follow accurately the original exploration trip of Joliet and Marquette, it may follow the route taken by the famous explorer a year later in returning to the Illinois country.

When you change your name
Now and old friends will see in your choice of Stationery an expression of good taste and personality.
"The paper that's good to write upon" 2-26
MONARCH FRENCH ORGANDIE WRITING PAPER

Snowflake THE FULL STRENGTH Ammonia
makes Dishwashing Easy
Delightful for The Bath
10¢
35

CAMPBELLFORD POLICE LOST PRISONER TWICE

Much Wanted Man is Still at Large--Revolver Shots Failed to Stop Him--Second Man in Gaol.

CAMPBELLFORD, May 22. — Police Chief Duncalfe on Tuesday received a letter from Provincial Officer W. H. Boyd, dated from Haliburton asking him to be on the look out for Roy Lindsay and Ernest Cornelius, who had been arrested on a charge of shop breaking on Saturday but who within two hours of their incarceration had broken out of lockup at Haliburton. As Lindsay was known to have relatives in vicinity of Campbellford it was the opinion of the officer that the men would head in the direction.

Harry Seaborn, assistant chief of police here, who drives a truck when ont on duty for the town, while going his rounds, Wednesday morning noticed two men on Front St., near ly opposite the police station who answered the description of the pair wanted at Haliburton. Leaving his team standing on the street he proceeded to take the men into custody, calling upon J. H. Poulton for assistance. Officer Seaborn seized one of the men and Poulton the other. Both put up a stiff fight for their freedom and Poulton's man succeeded in making his get-away, but the assistant chief was too much for the other who was taken to the station. He is a full blooded Indian, and admitted that his name was Cornelius, and that he was one of the men wanted.

Lindsay, the other man, sprinted across the bridge to the west side and managed to elude pursuit. Chief Duncalfe commandeered R. H. Cole's auto and gave chase, going out about nine miles to the home of Lindsay's relatives near Hastings. The man's friends denied having seen him for some itme and that he had spent Tuesday night with them.

In the afternoon Chief Duncalfe and Assistant Chief Seaborn motored out to the same place and the bolter concealed himself near the house. It was not long before he saw Lindsay approaching the residence. When the officer ordered him to halt Lindsay made a break through a cedar swamp, followed by the assistant chief, who was almost mired in the soft ground. The fugitive again managed to escape, three shots from the officer failing to stop him. When the officer emerged from the swamp he found himself on the shore of a small lake which Lindsay had reached ahead of him and was crossing in a small boat. There was no other boat in sight so that the pursuit had to be abandoned.

Cornelius, the Indian, is out on parole, after serving a sentence following his conviction for burglary. Of the two he is the one specially wanted by the police and his capture by Assistant Chief Seaborn is regarded as a good piece of police work.

Cornelius, who is in the lock-up here awaiting the arrival of the Provincial officer, admitted that he and Lindsay escaped from Haliburton. At Lindsay they caught a freight and made as far as Hastings. From there they walked to the home of Lindsay's relatives and there spent Tuesday night, coming to Campbellford on Wednesday morning. Lindsay's relatives admitted to the officers on the second visit of the latter yesterday that they had sheltered the escaped prisoner Tuesday night. A suit case belonging to Lindsay was found at the house and taken to the police station. His recapture is regarded as certain as he is well known in the vicinity where he was last seen.

Chief Duncalfe met with delay in getting an auto when Lindsay first broke away and but for this it is not likely that the fugitive would have got outside the town limits.

Traffic on Canal.

The Trent Canal has been opened for the season. The first boat to whistle for the raising of the bridge was the Rosetta, a yacht from Toronto. Wednesday morning the Dawn a yacht from the same city, passed through here. Both boats were bound for Bobcaygeon.

Rumor Denied.

A rumor that reached here Wednesday afternoon, to the effect that a man in Marmora had shot and seriously injured another during a quarrel, was denied last night over the long-distance telephone.

Bread Is 9 Cents.

The price of bread has been increased here from 8 to 9 cents. Dealers who formerly sold two loaves for 15 cents now charge nine cents straight.

At the Regent.

Capt. Hyland has provided a special bill at the Regent Theatre for the week-end. Beginning to-night, the big attraction for the remainder of the week, with Saturday matinee, will be the film of the 15-round bout between Dempsey and Gibbons, this being the first presentation of these pictures in Ontario. The other attraction for the remainder of the week will be the Scotch comedy, "Stop Your 'Ticklin' Jock." Reserved seats can now be secured at Birks' Drug Store.

SHIP BECALMED FOR 30 DAYS AT EQUATOR.

LONDON, May 22.—The Norwegian bark Trio, from Antofagasta, Chile, has arrived at Plymouth in charge of the mate, as on the outward trip the captain and one of the crew died at Melbourne from injuries received during a storm.

While crossing the Australian Bight the Trio experienced a very heavy gale, huge seas swept over the vessel, and several of the crew were badly injured. On the homeward journey the bark made good progress to the vicinity of the Equator, and there for thirty days she was becalmed.

SEA DOGS OF GERMAN NAVY ARE TURNING GLADLY TO FARMING

KIEL, Germany, May 21.—(Associated Press).—Former German naval officers to the number of 145 have become farmers. The land apparently has had a stronger call than might have been expected in the case of seafaring men. Eight of these officers became farmers in foreign lands, and the remainder are in the German republic. They are said to be happy.

There are 2,800 commissioned officers in the German navy when the war began. Of these 647 were killed and 462 were retained in the navy, which now consists of only a slight coast defence. Consequently 1,691 officers had to seek new vocations. One officer only got a foreign naval job; he became a commander in the Paraguayan navy.

Banks and financial institutions gave employment to 98 ex-officers and a similar number went into municipal and state administrative offices. One former admiral is now a courier in the German Foreign Office. Fifty-seven ex-officers have become merchants. One hundred in all have gone abroad, half of them having become clerks. The professions of most of the others have not been reported.

These figures are supplied by an organization of ex-officers which has sought to find employment for its members.

SHOT BY BANDITS BUT SAVED MONEY

Heroic Fifty Year Old Edwin Hinkley Slain on Street in Defending $1,075.

DETROIT, May 22.—(Canadian Press).—Highwaymen killed Edwin G. Hinkley, 50, collector for the White Star Refinery Company, in a revolver battle yesterday at Dubois Street and Lyman Place. Hinkley's battle saved his employers $1,075, which he was carrying. It was the second time in two weeks he was held up. Hinkley was driving north on Dubois Street when the robber car drew abreast, with two men in the rear seat flourishing guns and ordering the collector to the curb. As he slowed down the two armed robbers jumped to the running board of Hinkley's machine. Hinkley grasped a loaded revolver and fired two wild shots. Six shots came in answer and Hinkley slumped to the floor dead.

DR. MAYO DECLARES MAY CURE CANCER

Depends on Discovery of Microbe Transmitting the Disease.

NEW YORK, May 22.—(Canadian Press).—Cancer is not considered contagious, but if scientists eventually discover that a microbe transmits the disease a way will be open for its rational treatment and control, Dr. Charles H. Mayo, of Rochester, Minn., set forth yesterday in a telegram to Dr. George A. Soper, managing director of the American Society for the Control of Cancer.

"There are several causes which contribute to the development of cancer," said his telegram to-day. "Microbic infection possibly is one of them. Chronic injury or irritation is a long recognized cause, and may give opportunity for infection."

IN MEMORIAM.

A year has passed, but none can tell
Of a loving husband loved so well,
One of the best that God could send,
A loving husband, a faithful friend.

What would I give to clasp his hand,
His loving face to see,
To hear his voice, to see his smile,
That meant so much to me.

I think of him in silence,
His name I oft recall,
But there's nothing left to answer
But his picture on the wall.

In memory of Peter Buchanan, who died May 22nd, 1923.
—Wife and Family.

IRRESISTIBLE
"—'The flower lady' a child had called her—"

THE sweetness of cleanness is a charm of its own—fragranced with Mavis, it is irresistible.
VIVAUDOU'S
MAVIS
EAU DE TOILETTE
"Seven Beauty Secrets"
We want you to make a test. Send 35c. for a bewitching bouquet of allurement—seven separate samples in one container—the handiest week-end kit ever conceived.
V. VIVAUDOU OF CANADA Limited
360 St. Paul St. West, Montreal 10

Estimates of Free State Show Saving.

DUBLIN, May 22.—The total saving on the Free State budget in comparison with last years amounts to $70,000,000. Of this saving a cut in the army of about $30,000,000 is the larger part. It is pointed out in the old Unionist press that allowing for the difference in the value of money, the British Government spent $12,500,000 a year on maintaining public order in Ireland. Last year it cost the Free State over $67,000,000, and this is taken as the measure of the abnormality in Irish conditions.

The estimates of the finance minister for next year show an estimated deficit of some $43,000,000 which "will be found by borrowing or otherwise." A great part of the expenditure will go in payment for damage to property in the campaign by the Irregulars against the Free State.

Wool Textile Industry Facing Wage Struggle.

LONDON, May 21.—(Canadian Press Cable)—There is a prospect of a strong fight being made over the question of wages in the wool textile industry. The Yorkshire operatives demand a 10-per cent. advance in their wages and this has been refused. The employers' affiliation is resolved to resist the demand to the utmost and a strike seems imminent.

She could not help but picture
Now, in the noisy inn, where the waiters ignored their table, she could not help but picture the dinner at the Pembertons' home—the cool, quiet dining-room, the daintily set table, the glinting beauty of the silverware. Then she realized that the essence of good entertaining lies in the personal touch, in the surroundings of the home.
* * *
Perhaps you, too, have wished to give a dinner at home, but could not because you lacked the necessary silverware. You need let this trouble you no longer. "1847 Rogers Bros." comes in every kind of piece required for formal or informal entertainment. Easily and reasonably you may provide in this fine tableware all the things you need—salad forks, ice cream forks, soup spoons, orange spoons or serving pieces.
A leading dealer in your vicinity carries "1847 Rogers Bros."
May we send you a copy of our booklet, "Etiquette, Entertaining and Good Sense"? Its illustrations of table settings are authoritative to the last degree. You will find it full of suggestions for successful entertaining. Write for it to-day. Meriden Britannia Co., Limited, Hamilton, Ontario.

AMBASSADOR PATTERN
Bouillon Spoon
1847 ROGERS BROS.
SILVERPLATE

The Evening Examiner

PHONES—Editorial 1601. Business Office, 1600. Private Branch Exchange to all Departments.

The Examiner is a member of the Audit Bureau of Circulation.

The Daily Examiner, published every lawful evening, by The Peterborough Examiner, Limited. Office, 413 George street. $6.00 per year, delivered in city; out-of-town subscribers, by mail, $4.80 a year.

The Weekly Examiner, published every Thursday. Subscription price $1.50 a year.

U. S. REPRESENTATIVES.

Special U. S. Representatives—W. H. Stockwell, 629 People's Gas Building, Chicago, Ill.

New York—Chas. F. Miller, 225 Fifth Avenue.

Advertising Rates on application.

R. A. GLOVER, Managing Director.

THURSDAY, MAY 22, 1924.

A LOSING GAME.

A Winnipeg bank bandit who held up a bank staff and secured $2,000 was pursued by the police and killed as he attempted to make his escape.

His fate is another proof that banditry as a profession is a complete failure.

The man who tries to wrest a fortune from the world at the point of a gun is leaving only two or three alternatives for himself—and they are all losing hazards.

Some are temporarily more lucky than this Western outlaw who died within a few minutes after committing his crime.

But the shadow of the penitentiary or the gallows always hangs over them—or the chance that a policeman's bullet will end their career.

"Red" Ryan pointed the moral when as the gates of Kingston closed on him again he warned those who might be tempted to follow his example, that "there is nothing in the game."

THE AMUSEMENT TAX.

The new method of collection announced by the Ontario Government in regards to the Amusement Tax may prove productive of considerable revenue to the Province, but will be a source of annoyance to many people.

Hitherto the Province has distribbuted the Amusement Tax tickets through bonded district agents—the Bank of Commerce has acted in that capacity in Peterborough—and theatre owners and others have been able to secure their tickets as they needed them from these agents, who received a commission of one and a half per cent.

These destributing agencies are now being abandoned and tickets after June 1st will have to be secured directly from the Provincial Treasurer's Department.

In the case of large users of tickets this change will not make much difference, except that they will have to buy more at one time than they had to under the old system.

Organizations who only requre a few tickets for an entertainment or dance at which an Amusement Tax should be collected will find it rather inconvenient to have to secure their supplies from Queen's Park.

However, it is estimated that the Province will save $75,000 a year in commissions, and possibly the people are at present in such an economical frame of mind that will reconcile them to the inconveniences of the new system in view of the financial gain to the Province.

A GENUINE CLAIM.

The automobile dealers are still pressing strongly for the refund of Luxury Taxes paid in advance on automobiles, and have presented such a strong case that the support of newspapers in all sections of the Dominion and of Chambers of Commerce and similar organizations has been readily offered.

As the facts appear to the Examiner, the claim of the dealers is a just one.

The Luxury Tax, it will be remembered, was passed in 1918.

It was abolished by order-in-Council late in December, 1920, but not until after the dealers had stocked up with cars for the 1921 season, on which they had to pay the tax.

There was no chance of passing this tax on to the consumer, and the result was that the dealers themselves had to pay it out of their own pockets.

The total amount lost in this way is estimated at over a million dollars.

The dealers point out that they were compelled to advance their own money to the Government in payment of Luxury Taxes on an average of at least four months before they could pass the tax to the ultimate consumer, who, it was clearly understood by the Special War Revenue Act, should pay it, thus costing the dealers in interest-carrying charges alone $411,961.50, so that in this respect they were heavy losers, in addition to being out the total Luxury Tax on automobiles in stock when the tax was lifted.

The dealers have a genuine claim for consideration, and this session should see some consideration give to their case.

WEST INDIAN TRADE.

There is nothing upon which the British Labor Government can congratulate itself in the first outward manifestations of the general attitude of the Empire overseas towards the Budget reactions, says the Montreal Star. In the lowering of the preference here and the total elimination of the preference there may be a weighty sop to the great Free Trade vote, but unfortunately the overseas Empire does not depend upon that vote and has very little immediate interest in it. What is obvious is that if the British preference hitherto granted to the Dominions and the smaller dependencies that make up the Empire is to be cut off or reduced, the inevitable result will be to deflect trade that ought to go to Britain in other directions—in the case of the British West Indies, for instance, to the United States, which already enjoys a disproportionately large share of the commerce of the islands.

This may not trouble the Free Traders in Britain, if they ever give the matter a thought, but it is a more serious matter for the Islanders. The Empire has no more loyal adherents, and they are keenly desirous that their trade should flow eastward to Britain than westward. But it is impossible for the strongest form of loyalty to withstand economic pressure when that pressure marks the dividing line between profit and loss. If the West Indies are forced to divert their trade from Britain to America, it means that they will buy American-made machinery for their estates instead of British machinery. While the adage that "Trade follows the flag" is only partially true, there is a good deal of serious thought to be given to the unpleasant contingency that in some cases the tendency is for the flag to follow trade.

It is a dull day that does not bring some fresh trouble for the Home Bank directors.

THE ONTARIO RED CROSS.

The fourth annual report of the Ontario division of the Canadian Red Cross Society, just received by the Examiner, makes interesting reading.

Too many people think of the Red Cross as merely a war auxiliary.

On the contrary, the organization is always at work in this Province.

It is still caring for the comfort of soldiers in hospitals or on lonely farms.

It is carrying a nursing service to some of the outlying parts of the Province through its outposts, which, it is hoped, will be trebled during the present year.

Through the Junior Red Cross it is reaching over twenty thousand children in our public schools, who under its auspices are learning to play the game of health and growing up straight and strong to be good citizens of Canada.

Through its emergency department the Ontario Red Cross has held out a helping hand to Haileybury, Cochrane and the people of Japan.

The annual report gives many interesting details about these and other activities of the organization, and the extent of the work carried on, as shown by the pamphlet and by the "foreword" at the beginning of the report, published for the benefit of those who may not care to read the complete details, will be a surprise even to those who have been brought into touch with some one phase of the society's activities.

The work done in connection with the epidemic of typhoid fever at Cochrane last spring furnishes a typical example of the peace-time usefulness of the Red Cross.

The appeal of the striken northern town was responded to promptly.

The Red Cross conducted a large emergency hospital for nearly two months.

It furnished food to a large number of indigent sick families, supplied medicines and sick-room supplies, sanitary appliances and antiseptics for the control of the disease, a trained personnel, medical nursing, etc.

There are few organizations of more general usefulness than the Red Cross Society.

WEALTH IN WAR.

Any movement that may help to prevent war, or tend to minimize its horrors will command the sympathy and support of every right thinking man and woman. But enthusiasm in a cause, however righteous, is not always a sure criterion of its effectiveness; nor is the practical value of a theory or proposed reform to be measured simply by the zeal with which it is advocated. And in no relation is this truth more applicable than it is to the multitude of theories propounded and movements inaugurated to end war, or ameliorate its conditions.

From Wilson's humanitarian appeals and shibboleths to the peace-at-any-price propaganda of the pacifists: from the formation of the League of Nations to the Communist idea of a universal strike; from disarmament treaties to proposed amendments of the rules of war; from Barrie's conception of a League of Youth to Miss Agnes MacPhail's plea for expurgated school books, there has been no lack of inspiration and effort in the direction of ensuring everlasting peace to a war-weary world. And if we are no nearer the millennium sought after, it is because the theorists and reformers have not taken sufficient account of the natural laws that govern nations, as well as individuals, or of the grim realities that precipitate war and attend its conduct.

This is once more illustrated in the latest peace movement which, like not a few others, has its origin in the United States. Based on the plausible theory that the most effective way to prevent war is to render it financially intolerable, it seeks to promote, and, if possible, enforce the doctrine that the nations while engage in war shall be found to mobilize all their resources, money as well as material and men; in other words, that to carry on war there shall be, not only conscription of manhood, but conscription of wealth.

In the direction of movements of this kind it seems to be almost impossible to avoid the intrusion of a good deal of sloppy sentimentality and distorted reasoning. With tearful accents and reproachful tones, we are admonished, for instance, that never again shall our brave boys be compelled to fight our battles while their elders and less patriotic fellows remain at home to fatten on their sacrifice and enrich themselves at the price of their blood. And there is emphasized the all too common, though by no means well founded, assumption that wars are caused by the cupidity of individuals who hope to profit from them, and that if profiteering were eliminated, wars would cease.

That there is unfortunately profiteering in every war cannot be disputed, and any means which can be devised to prevent or punish it should and would meet with universal approval. But to suggest that the last great conflict was "engineered by profiteers," and conducted and prolonged to enable many who remained at home to commercialize the sacrifice of those who fought, is to slander a vast body of people, whose patriotism was constantly in evidence, and to flagrantly distort the known facts of history.

As for the proposal to conscript wealth as well as men in time of war, it is by no means clear from the propaganda of the promoters of the movement as to how, or in what degree, that object is to be attained. Indeed, it is significant that of several provisions, drafted for submission to Congress, no two are alike in their definition of what is meant by the conscription of wealth. Nor is any sound reason advanced why Governments which have permitted profiteering and other abuses in their conduct of war should in future be trusted with the unlimited power of mobilizing or conscripting what they might regard as wealth regardless of circumstances, or without fear or favor. There is certainly no guarantee that under such conditions the same evil forces which have operated in past wars, and which the promoters of the present movement so loudly condemn, would not be found at work, on even a larger scale. For Governments, after all, are not less human, or more patriotic than the people they govern and they are not so easily punishable.—Ottawa Journal.

EDITORIAL NOTES AND COMMENT.

Hon. Manning Doherty says that the U.F.O. is going to carry on in politics. On the record of the Drury Government, perhaps.

That drunken girl rescued from the brink of Niagara came very near to taking a drop too much.

Ottawa has chosen Champagne as Mayor—despite the Ontario Temperance Act.

White River is liable to find itself in the headlines again if a hot wave doesn't soon make an appearance.

When the people of the United States get through paying for those soldier insurance policies they will begin to realize that they were in the war.

WISE AND OTHERWISE

Harry Thaw may not be crazy but there is something wrong with any rich man who stays in jail so long.

Germany has accepted Dawes report in principle. May mean something and may not. Germany is a great little accepter.

More drunks found in Philadelphia in spite of the clean-up. Maybe they were celebrating being cleaned up.

Republican convention is scheduled to last six days but it is just about over right now.

Thurston, the magician can get lots of things out of a hat, but it takes a woman to get a ton of satisfaction from a new bonnet.

London dancing masters say the jazz craze is just about gone, the optimists.

BONUS NEWS.

Indications are that a bonus agreement has been reached by just about everyone except those who are to receive it.

DIVORCE.

A very simple way for a man to make his wife want a divorce is by bringing company home to dinner every evening.

TO STAY SINGLE.

One way for a man to stay safely single through the dangerous June days is by being eligible to marry.

FOREIGN NEWS.

"American Gold, France's Goal," reads a headline, which doesn't take in enough territory.

SCIENCE NOTE.

"Steady drinkers live longer," says a scientist who evidently does not read the bootleg news.

AUTO HELPS.

To see how far your car can be driven in one day lend it to a friend.

MUSIC NOTES.

Calling for help from an upset canoe strengthens the voice.

DICTIONARY.

Rain. Rain is water which comes down when you wish it would quit raining.

RADIO PROGRAMS

THURSDAY, MAY 22.
(Eastern Daylight Saving Time)

WEAF, NEW YORK—492
7.40 p.m.—Elenora Grey, piano.
7.55 p.m.—Harold Hansen, tenor.
8.05 p.m.—Elenora Grey, piano.
8.30 p.m.—Russian Trio, direct from Hunter College.
9.30 p.m.—Harold Hansen, tenor.
9.45 p.m.—Ade aide De Loca, contralto; Gladys Durham, soprano; Leslie Arnold, baritone.
11.00-12.00 p.m.—Lopez Orchestra.

WOR, NEWARK—405.
6.30-7.20 p.m.—Country Club Orchestra.

WFI, PHILADELPHIA—395.
8.30 p.m.—Susan Mills, soprano; E. Lewis, tenor.
8.50 p.m.—"Santo Domingo," by Carson Ryan.

WSAD, PROVIDENCE—361.
8.15 p.m.—Minstrel Five.

WBZ, SPRINGPIELD, MASS.—337
7.40 p.m.—Orchestra concert.
8.30 p.m.—Vocal and instrumental concert.
9.30 p.m.—Instrumental music.

WNAC, BOSTON, MASS.—278
8.00 p.m.—National Linen Association banquet.
9.00 p.m.—Chamber of Commerce program.

WGY, SCHENECTADY—380
8.45 p.m.—"A Few Moments with New Books," by L. L. Hopkins.
9.00 p.m.—Operetta, "The Mikado."

WRC, WASHINGTON—469.
8.45 p.m.—Question box.
9.00 p.m.—Piano recital.
9.15 p.m.—Motoring talk.
9.30 p.m.—Edmund Boyer, tenor.
9.45 p.m.—L'Aiglon Orchestra.
11.00 p.m.—Mandolin, guitar and banjo music.

KDKA, PITTSBURGH—226.
8.15 p.m.—Farm program.
9.00 p.m.—Orchestra; vocal and instrumental solos.
11.30 p.m.—Special concert.

CKAC, MONTREAL—426.
9.30 p.m.—Vocal and instrumental solos; address.

WWJ, DETROIT—516.
9.30 p.m.—Detroit News Orchestra; vocal and instrumental solos; talk.

KYW, CHICAGO—536.
7.00-7.30 p.m.—Dinner concert.
8.00-8.20 p.m.—C. J. Pernin, reader.
8.20-9.20 p.m.—Musical program.
10.1 0p.m.—Talk.

WLAG, MINNEAPOLIS—417.
8.15 p.m.—Orchestra.
9.30-10.15 p.m.—Farm lectures.

MORE BAD MONEY

WASHINGTON, May 22. — A flood of bogus $10 bills is deluging the country, according to postal authorities. It is believed the counterfeiters bleached $1 to get the paper. The engraving is bad and the bill can be detected as a fake, it is said.

Clogged-Up Liver Causes Headache

It's foolish to suffer from constipation, sick headache, biliousness, dizziness, indigestion, and kindred ailments when Carter's Little Liver Pills will end all misery in a few hours. Purely vegetable. Act gently on liver and bowels.

Small Pill—Small Dose—Small Price

CATTLE, GRAIN AND PRODUCE

Peterboro--Toronto--Montreal--Winnipeg

RETAIL.

Fruit.

Bananas, 30-50c doz.; California oranges, 25-70c; blood oranges, 25c doz.; grape fruit, 2 to 6 for 25c; lemons, 30-40c per doz.; apples, 25-90c peck; Malaga grapes, 30c lb.; pineapples, 18-30c each; strawberries, 20c pint; cranberries, 20-25c qt.; dates, 13-20c lb.; Fard dates, 30c lb.; figs, 15-50c lb.; canteloupe, 40c; cherries, $1 lb.

vegetables.

Potatoes, 35c pk., $1.80 to $2.50 bag; new potatoes, 90c peck, 25c meas.; beets, 60c pk.; new beets, 20c bunch; carrots, 50-60c pk.; new carrots, 15c bunch; turnips, 23-25c pk.; parsnips, 50-60c pk.; new parsnips 60c pk.; cooking onions, 3 lb. for 25c; Spanish onions, 3 lbs. for 25c; green onions, 5-10c bunch; Bermuda onions, 15c lb.; new cabbage, 3 for 25c; cauliflower, 30-50c; artichokes, 25c each; leaf lettuce, 5c; Hamilton leaf lettuce, 15-20c; head lettuce, 20-25c; endive, 10-20c; celery, 20-25c; parsley, 5c; watercress, 5c; cucumbers 20-35c; tomatoes 15-40c a pound; Florida peppers, 10-15c each; radishes, 10c bunch; horseradish, 2 bunches 25c; spinach, 20c lb; mushrooms, $1.25 lb.; rhubarb, 10c bunch; Lima beans ,2 lbs. 25c; dried beans, 10c lb.; dried peas, 13c lb.; string beans, 50 c lb.; asparagus, 20c bunch; green peas, 15c qt.

Nuts.

Walnuts, 25c-30c lb.; Brazil nuts, 25-30c lb.; chestnuts, 30-25c lb.; almonds, 25c lb.; shelled almonds, 40-80c lb.; cocoanuts, 10-15c each.

Dairy Products.

Butter, creamery, 30-33c lb.; dairy, 29-31c lb.; baking, 30c lb.; lard, 16-21c lb.; shortening, 15-20c lb.

Cheese—New, 25c lb.; September make, 28-30c lb.

Eggs—25c dozen.

Honey.

Comb, dark and light, 20-25c; mixed, 59c for 5 lbs.; clover, 5 and 10 lbs., 69c and $1.35.

Fish.

Salmon, red, 20-25c lb.; pink, 20c; salmon trout, 24c; salmon smacks, 35c; white fish, 20-22c; halibut, 35c; smelts, 15-35c; plaice, 2 lbs. 20c; haddies, 18-20c; boneless, 25c; fillets, 25c; kippered herring, 20c; salt herring, 45-75c doz· sea herring, 10c lb.; fresh herring, 3 lbs. 25c; fillet mackerel, 2 lbs. 35c; ciscoes, 25c lb.; boned cod, 20c lb.; oysters, $1.50 qt.

Meats.

Beef, 8-30c lb.; veal, 12-30c; lamb, 15-30c; mutton, 10-25c lb.; pork, 15-35c.; bacon, 28-40c; sausage, 18-20c lb.; chicken, 28-30c lb.

Flour.

Flour, half bbl. $3.35-$4.25; pastry flour, 24-lb. bag, 73-90c.

WHOLESALE.

Grain.

Fall and Marquis wheat, $1-$1.10 bushel; oats, 44-55c; rye, 65-75c; barley, 65-70c; alsike, $4-$5; alfalfa, $13 bush.; buckwheat, 75c; peas, $1-$1.25; red clover, $5-$10; sweet clover, $5-$5.50.

Hay, Bran, Etc.

Hay, loose, $14-$15; baled, $17-$18; baled straw, $9-$12; bran $28-$30 ton; shorts, $33 ton.

Hogs.

Live hogs, thick, smooth, $7.75 cwt; select graded, $8.50; dressed, (head on) $11.75; (head off), $12.75.

Hides and Wool.

Hides: Cow, 6c lb.; horse, $2-$2.50 each; calf skins, 12c; sheep and lamb skins, $1-$1.75 each; shearlings, 20-25c each; Wool, 23c and 28c a lb.

TORONTO LIVESTOCK

TORONTO, May 21.—The only real sticky end in the cattle is with the heavy unfinished steers. Several loads of these gone over by the exporters and are not either up to the class or are priced too high. The drovers are putting the commission men up against a tough proposition by paying too much in the country. One load was pointed out this morning which cost $7.50 a cwt. at St. Catharines, and the best bid here was $7.35.

Parsons & Bowman shipped a load of feeders at a cost of $7.75 a cwt. These weighed 1,240 lbs. each and were pretty select. Other good feeders sold from $6.90 to $7.35 a cwt. Stockers around 800 lbs. each are averaging pretty close to $5.75 a cwt. The exporters only got four loads of steers on Tuesday from $7.25 to $8 and ten bulls $4.25 to $5. They will ship out 35 cars today, and a few steers were bought this morning at $8.00 a cwt.

Choice medium weight butchers are selling from $7.50 to $8 a cwt. and handyweights $7 to $7.50. A good class of medium mixed killers sold at $6.50 and good cows $5.50 and $5.75. Medium cows were $4.75 and $5 a cwt. A better trade is now on in milchers and springers and the dealers are making good sized shipments at slightly better prices. Outside good to choice butchers, the beef cattle, were slow this morning and there will be lower prices paid for any heavy steers.

Calves are holding Tuesday's firmness and several choice calves were dealt in at 11 cents a pound. Good mediums are 9 to 9½ cents and in-betweens around 8 cents. Common calves are selling close to 5 cents.

Spring lambs took a drop this morning and a fair bunch averaging 54 lbs. each went at $8 each. Some of the best f.o.b. lambs did not bring over $13 each. Sheep were around 8 cents. The quality of the spring lambs coming in is anything but good and this accounts to some extent for the lower quotations.

Hogs are in debatable ground from $7.25 to $7.50 a cwt. f.o.b. although the heavy run today of over 3,500 was in favor of the packer's bid of $7.25.

Current Quotations.

Choice heavy ex steers	$8.25 8.50
Good heavy ex. steers	7.50 7.85
Choice export cows	5.75 6.50
Choice export heifers	7.35 7.75
Choice short keeps	7.00 7.50
Baby beeves	7.00 9.00
Choice medium weight	7.50 8.00
Choice handy weight	7.25 7.50
Good handy weight	6.65 7.65
Medium butchers	6.15 6.50
Common light butchers	5.25 5.75
Choice 950-1100 feeders	6.25 6.75
Fair good light feeders	5.25 6.00
Choice fat cows	6.00 6.50
Good butcher's cows	5.50 5.75
Medium cows	4.50 4.75
Common cows	3.50 4.00
Canners and cutters	1.50 3.00
Good choice but. bulls	5.00 6.00
Good fair butcher bulls	4.25 4.75
Bologna bulls	3.00 3.75
Choice milchers and springers	85.00 110.00
Medium milchers and springers	50.00 65.00
Common	30.00 45.00
Choice spring lambs	13.00 ...
Med. to good spring lambs	9.00 10.00
Choice yearling lambs	15.00 ...
Yearling, med. to good	13.00 ...
Yearlings, common	11.00 ...
Yearlings, cull	9.00 10.00
Yearling Sheep choice	11.00 12.00
Good to choice sheep	8.00 9.00
Heavy sheep and bucks	6.00 7.00
Culls	3.00 4.00
Good to choice calves	10.00 11.00
Medium calves	8.00 9.00
Common calves	4.50 6.00
Hogs f.o.b., thick, smooth	7.25 ...
do fed and watered	7.75 ...
Hogs, off cars, short run	8.95 ...
lon long run	8.25 ...

EGG MARKETS

OTTAWA, May 22 (Canadian Press). — The egg markets gathered considerable strength during last week, and towards the close took a sharp turn upwards. The demand for storage purposes is very keen. Stocks are increasing rapidly.

Toronto firm, jobbing specials 32, extras 30, firsts 27, seconds 23.

Montreal fairly active demand. Jobbing fresh specials 34 to 35, extras 31 to 32, firsts 27 to 28.

STERLING RATES.

MONTREAL, May 22 (Canadian Press). — Sterling exchange rates were quoted here yesterday:

Demand 4.4325
Cables 4.363

MONTREAL PRODUCE.

MONTREAL, May 22 (Canadian Press). — Trade in cash grain market continued quiet yesterday. Flour prices were marked up 20 cents per barrel. Millfeed prices were reduced $1.00 per ton, and for shorts and middlings $2.00 per ton. Prices were up 10 cents per bag for rolled oats.

There was nothing new in the baled hay market. The egg situation was unchanged. A fair trade continues in potatoes. The tone to the butter market continues firm. There is a steady feeling in cheese.

WINNIPEG LIVE STOCK.

WINNIPEG, Man., May 22 (Canadian Press). — Arrivals 1,420 cattle and calves, 2,280 hogs, and 65 sheep and lambs.

The cattle market remained somewhat unsettled, with the general run of the killing classes in poor demand although decent kind of stockers and feeders on fair inquiry maintained steady prices. The bulk of the best killing steers ranged from $6.00 to $6.50, while desirable butcher cows were from $4.75 to $5.00, the remainder moving out generally from $3.00 to $4.50. The best lightweight feeders were fetching from $4.75 to 5.50, and good stockers from $4.00 to $4.50.

The hog market opened with a firmer tone, with thick smooths at $7.00, and select bacons $7.70.

A few good sheep were absorbed at $8.00, and lambs at $13.00.

CHICAGO LIVESTOCK

CHICAGO, May 22 (Canadian Press). — Cattle, receipts, 12,000; beef steers and yearlings were very uneven; lower grade kind closing

(Continued on Page 5.)

How Does Your Porch Floor Look?

There are two outstanding features about this Porch Floor Paint. One is that it is SPECIALLY made for Porch Floors—and combines a hard durable finish with a clean lustrous appearance. The other is that two pints will go as far as *three* pints of ordinary or so called cheap paint—assuring the consumer of Best Results and a considerable saving on the cost of material. The reason is to be found in the quality of the ingredients used and the fineness to which they are ground by powerful machinery. It is easily applied, dries quickly, and can be had in six harmonious shades.

Lowe Brothers
PORCH FLOOR PAINT

This Porch Floor Paint is a product of The Lowe Brothers Company, Toronto, manufacturers of the well known quality products, "High Standard" Liquid Paint and Mellotone Flat Wall Paints.

Sold exclusively by

THE F. R. J. MacPHERSON CO.
450 George Street. Phone 386

Everywhere
BRIER
The Tobacco with a heart
77

Come In and See

The cooking superiority of the
Westinghouse Electric Range Demonstrated

An expert cook and dietitian will also demonstrate how more heat at less cost is obtained by cooking on a Westinghouse Range. To-Morrow Last Day.

GRANT & THORPE
418 GEORGE STREET

RAILWAY TIME TABLES

CANADIAN NATIONAL RAILWAY.
All Trains Daily Except Sunday.
(Corrected to date.)

No. 91—7.10 a.m. for Lindsay and Toronto.
No. 96—8.10 a.m. for Port Hope and Toronto.
No. 93—8.20 a.m., for Lindsay, Blackwater, Junction, Orillia, Midland, North Bay and Toronto.
No. 98—8.25 a.m. for Hastings, Campbellford, Belleville and points on the main line east.
No. 269—8.30 a.m., for Lakefield.
No. 99—12.03 p.m. for Lindsay, Port Hope, Toronto, Buffalo, making connections with the International Limited for London, Detroit, Chicago and Ottawa.
No. 100—12.15 p.m., for Hastings, Campbellford, Belleville and Ottawa.
No. 271—12.25 p.m., for Lakefield.
No. 95—5.34 p.m., for Lindsay, Orillia, Midland, North Bay and Toronto.
No. 92—6.15 p.m., for Lindsay.
No. 94—9.10 p.m., for Port Hope, Montreal and Boston. Carries sleeper for Montreal.

CANADIAN PACIFIC RAILWAY.
(Corrected to date.)

GOING EAST—
11.59 a.m.—Norwood, Havelock, Bonarlaw, Tweed, Perth, Smith's Falls, Kingston, Ottawa, Montreal and intermediate points daily. On Sunday this train proceed east only as far as Havelock.
8.20 p.m.—Indian River, Norwood, Havelock, Tweed. Daily except Sunday.
12.03 a.m.—Havelock, Tweed, Kingston, Perth, Smith's Falls, Montreal, St. John, Boston and New York. Daily except Saturday.
1.00 a.m.—Havelock, Tweed, Kingston, Perth, Smith's Falls, Ottawa.

GOING WEST—
4.25 a.m.—Myrtle, Toronto, Guelph, Goderich Hamilton, Galt, Woodstock, St. Thomas, London, Chatham, Detroit, Chicago and New York. Daily.
6.56 a.m.—Toronto, (Yonge Street), Hamilton, Owen Sound, Teeswater and intermediate points. Daily except Sunday.
7.35 a.m.—Toronto, Hamilton, Brantford, Buffalo, Rochester, Boston, New York, Galt, Woodstock, London, Chatham, Detroit and intermediate points between Peterboro and Toronto. Daily except Sunday.
9.45 a.m.—Bethany, Lindsay, Orillia, Port McNicol and intermediate points. Daily except Sunday.
3.50 p.m.—Toronto, Hamilton, Brantford, Buffalo, New York, Galt, Woodstock, London, Windsor, Detroit, Chicago and intermediate points between Peterboro and Toronto. Daily.
6.50 p.m.—Lindsay, Toronto and intermediate points. Daily except Sunday.

RED ROSE COFFEE

For particular people—

Are you "Particular"? Then try this "particular" coffee

C-4

BUDGET RESOLUTIONS DRAGGED IN COMMITTEE

Tariff of Six Per Cent. On Mowing, Binding and Reaping Machines Under Review — Hon. H. H. Stevens Indicates Handicap on Steel Rod Manufacturer.

OTTAWA, May 22.—(Canadian Pesrs).—Budget resolutions made slow progress beoire the House of Commons in committee yesterday. Discussion began with those authorizing the Government to extend the preference to mandatories of a British country under the League of Nations, if the British country concerned already enjoys the preference.

Hon. J. A. Robb, acting Minister of Finance, stated that the only mandatory at present in view under the section was Samoa. He explained that Samoa exported cocoanuts and fruits and might import canned fish.

He remarked that the trade of Samoa was similar to Fiji, to which Canada gave a preference, and this brought a question from Hon. H. H. Stevens (Conservative, Centre Vancouver) in regard to relations with Fiji. Mr. Robb in reply stated that the treasurer of the colonial government of Fiji was now in Ottawa seeking to arrange bettr transportation arrangements between British Columbia and Fiji. He had been in communication with transportation companies and was hopeful of securing more favorable arrangements.

The resolutions dealing with the preference was carried.

Duty on Tea.

There was considerable discussion of a resolution providing that "in computing the ad valorum rate of duty on tea purchased in bond in the United Kingdom, the value for duty shall not include the amount of duty payable for consumption in the United Kingdom."

Sir Henry Dayton led the attack. He complained that since the bulk of Canada's tea came from the Orient direct, the British dealers would be able to increase its price so as to absorb the benefit from the reduced tariff and Canadians would get none of that benefit.

A. R. McMaster (Liberal, Brome) pointed out that tea and coffee were "competitors in the temperance market." The consumption of tea might be increased at the expense of coffee, that was all. In any case the price of tea would have to come down. British shipments could be sold cheaper. Oriental shipments would have to follow the downward trend in prices. Perhaps a middle price would be struck, but it would be cheaper, and he was in favor of it.

Farm Machinery.

The tea resolution finally was allowed to stand and the committee proceeded to the consideration of the item concerning moving, binding, and reaping machines. It fixes the tariff on these at six per cent for the intermediate and general tariff and free for the British preference.

Hon. H. H. Stevens read a prepared statement showing a comparison of prices of such machinery during the last ten years emphasizing the effect which any changes of the tariff had had on these prices.

He further analyzed the cost of production of iron and steel products such as rods, bars and belts, claiming that the duties that manufacturers had to pay on coal, machinery and rolls, and the sales tax which he paid on all his supplies, constituted a premium to his American competitor who escaped the sales tax and many of these other charges. He said he was not asking the Government to reduce duties further but he would like to know why they did not apply to the steel rod manufacturer the same principle of compensating reductions as they extend to the implement manufacturer.

"Can my hon. friend assure me of his support," in turn asked Mr. Robb., "if I accept his suggestion?"

"Absolutely no," replied Mr. Stevens, who added that he believed in a system of protection to encourage the development of Canada's natural resources.

Indifferent to Farmer.

C. G. Coote (Progressive, MacLeod) remarked that the indifference of the implement men toward the farmer was enough in itself to make him vote for the Budget. The question of depreciated currency throughout the world was vitally affecting the western farmers. Canada might even consider allowing her dollar to depreciate a little bit in order to enable her to compete with the rest of the world. It was a question which must be faced, and was putting the western farmer deeper and deeper in to debt.

The committee rose at six o'clock with the resolution concerning mowing, binding and reaping machines still under consideration.

"It's FREE Running"

Never refuses to flow from the shaker, never cakes or hardens however damp the weather.

SIFTO SALT

Is "free-running". It's something a little bit different and better for table use. Try it. At the better grocers.

Dominion Salt Co., Limited, Sarnia, Ont. 141

"THE HOME OF BETTER SHOES"

Holiday Specials

For Friday Only

Children's ¾-Length Sox at Per Pair	29c
10 Dozen Children's ¾-Length Sox, in White, Blue, Brown, and Black. Sizes 7 to 9. Regular 75c value Holiday Special—29c Pair, or 4 Pairs for	$1.00
Women's Strap Shoes, Grey Buck, 1 Strap. Covered Spanish heel; new last. All sizes in this lot Holiday Special, per pair	$3.95
Also Women's Satin and Grey Suede Strap Shoes. Good range of sizes, per pair	$3.95

D. C. GRANT, Ltd.

330 George St. Phone 367

A FEW LEFT

and an additional list of those Music Folios and Sheet Music Bargains that were popular last week

Bargains For Thursday and Friday

	Reg.	For Saturday
23 National Graded Course (All Grades)	$1.00	.50
25 City Albums of Easy Pieces	.30	.15
3 Clementi Sonatinas, Op. 36, 37, 38	.75	.40
2 Czerny Op. 740, Complete	$1.25	.65
5 Touch and Technic	$1.00	.50
1 Cramer Studies	.75	.40
3 Krogmann Books	$1.00	.50
8 Greig Lyric Pieces	.75	.40
2 Ukelele Solos	$1.00	.50
1 Ukelele Solo	.50	.25
3 Steel Guitar Solos	$1.00	.50
6 Globe Song Folios	$1.50	.75
Quantity of Popular Sheet Music	.35	8 for .25

THE J. M. GREENE MUSIC CO., LTD.

HOME OF GOOD MUSIC *CHARLOTTE STREET*

THEFT OF CAR TICKETS

Saskatoon Street Railway Inspector Accused of Stealing $1,250 Worth of Tickets.

SASKATOON, Sask., May 22.—(Canadian Press).—Accused of the theft of $1,250 worth of street car tickets from the city Roland M. Hilliard, for the past seven years relief inspector on the Saskatoon Street Railway was arraigned in the police court yesterday morning and remanded until to-day. Bail was set at $2,500. Approximately $1,050 worth of the tickets have been recovered.

POST'S BED BUG POISON

Post's Bed Bug Poison is composed of carbolic acid, Methyl Hydrate and Corrosive sublimate When this preparation is used according to directions, it is sure death to bed bugs, cockroaches and insects of all descriptions. Two or three applications are all that is necessary, but as it is very poisonous this preparation should be kept out of children.

Sold at Lynch's Drug Store, 168 Hunter street. m th 1722

Farmer Thrown Off Seeder; Suffocated Under Wheel

SASKATOON, Sask., May 22.—(Canadian Press).—While seeding on his mother's farm four miles north of Conquest on Tuesday, Arnold S. Tyler, 20, was thrown under the seed drill when a wheel dropped into a gopher hole and was suffocated. Investigation showed that as the young man fell off the drill his arm caught the lines pulling the horses to a stop just as the right wheel rolled upon his shoulder forcing his face into the earth and suffocating him.

REWARD FOR WHIPPER

GILLINGHAM, England, May 22.— A fashionably dressed woman approached a former naval officer in a hotel here with an offer of 200 pounds if he would accompany her to Italy and thrash with a horsewhip her brother-in-law, who, she said, had been mistreating her sister. The officer refused the opportunity.

Ill and cross last night—

DR. CALDWELL'S LAXATIVE SYRUP PEPSIN

brought vigor by morning

How to Keep a Child Healthy

A GENERATION ago parents thought that sickness was a part of a child's life, but we know better now. The secret is in the food the mother allows the child to eat, and in watching that elimination occurs regularly two or three times a day. Mrs. W. E. Margeson, Centreville, N. S., and Mrs. Pratt, 45 Gillson Ave., Runnymede, Toronto, always keep a bottle of Dr. Caldwell's Laxative Syrup Pepsin in the house, ready for use, and avoid many of the ills to which children are subject.

A Substitute for Physics

Dr. Caldwell's Laxative Syrup Pepsin is a scientific compound of Egyptian senna with pepsin and suitable aromatics. The formula is on every package. You will find you do not have to force children to take it, and it is much better for them than castor oil, calomel or coal-tar drugs like phenolphthalein even if covered with sugar or chocolate. Laxative Syrup Pepsin is mild and gentle in action and your child will have an easy passage without griping or strain. It does not contain narcotics, and you can give it with absolute safety to an infant at the breast.

"Magic" in a Teaspoonful

Every store that sells medicines sells Dr. Caldwell's Laxative Syrup Pepsin, and the cost is less than a cent a dose. Give half a teaspoonful to any ailing baby or child at night when you put it to bed and you will find a happy, laughing youngster in the morning. Take Laxative Syrup Pepsin yourself when constipated, and give it to any member of the family young or old, for any ailment due to constipation, such as biliousness, headache, lack of appetite, sleeplessness, bad breath, cankers, fever sores, indigestion, and to break up fevers and colds. Stop that first sneeze or sniffle and you will have a healthy winter.

••••If You Want to Try It Free Before Buying••••

"Syrup Pepsin," 24 Caldwell Bldg., Toronto, Ont.

I need a good laxative and would like to prove what you say about Dr. Caldwell's Laxative Syrup Pepsin by actual test. Send me a free trial bottle. Address to

Name_____

Address_____

Not more than one free trial bottle to a family

PISTOL USED

(Continued from page 1.)

agreed. We told him we would send for him.

During the day we made arrangement with a chauffeur to call for O'Neil. We went to Woolworths and bought a 15c. toy pistol. Monday night we took the chauffeur to show him where O'Neil lived, and then he drove us to a spot on the Kingston road, where he was to pick us up again. He left us, returned for O'Neil, showed him McBain's card and took him out. On the Kingston road, as pre-arranged he signalled us and stopped the car. We boarded.

Deaf to Pleas.

"'Why, hello Bill,' O'Neil greeted my brother, and then said 'hello' to me. During the time we picked up the taxi, the third party played his part and called for my sister, taking her to the house where the miniser was to meet us.

"In the taxi I pleaded with O'Neil for humanity's sake, and told him that but once in a man's life he is called on to show his spark of manhood if he has it in him. All was in vain. My brother, who when he gets excited begins to stutter, could say nothing, but he shoved the toy pistol into the ribs of O'Neil.

Asked For Guarantee.

"O'Neil then remarked that my brother could not frighten him, and that he had made a mistake by using the pistol. O'Neil also asked me and my brother for a guarantee to be written out and given him that we would agree to get my sister after he had married her to go and live in the United States for six months, and enable O'Neil to get a divorce from her. My brother remarked that all he wanted was justice. We told him he had kept company with Marion for over a year, and he should do the right thing by her now. All the time, in the taxi, he did not deny anything, and had very little to say.

"We reached the house, and as soon as he stepped in he used the 'phone. The party he wanted he couldn't get. So he went through with the ceremony. We brought my sister home, and took him home. On Tuesday morning we went to his place of business to give him the written guarantee we had promised him about the divorce. We couldn't find him anywhere. My brother then left for Niagara Falls.

No Force Used.

"O'Neil was willing to go through the ceremony. There was not the least force used, and he said, as long as this entire thing was hushed up, the girl taken care of, and he should be enabled to get a divorce, that was all he wanted. He told us that he did not want anything mentioned by anybody, as it would spoil his chances with the girl he was now engaged to.

"There is much more in this than meets the eye, and it will come out in court. No violence was used at any time or anywhere."

Hastings, Neb., has won world-wide fame through station KFKX, which has been rebroadcasting concerts from KDKA in Pittsburg.

"Eczema on My Face Completely Relieved"

Miss Winifred Ernest, Box 46, Blockhouse, N. S., writes:

"Ever since I was a little child, I suffered with eczema on my face. At times my face was completely covered with large sores, and I tried nearly every kind of medicine that I heard of with no results. This lasted for over twenty years, until one day I asked the advice of my druggist, who bade me give Dr. Chase's Ointment a trial. After using the Ointment for a few days, the sores began to heal, and soon I was completely relieved of the disease."

Dr. Chase's Ointment

60 cts. a box, all dealers, or Edmanson, Bates & Co., Ltd., Toronto

DYNAMITED AQUEDUCT

Attempt to Cut Off Los Angeles Water Supply—$10,000 Reward Offered.

LOS ANGELES, May 22.—(Canadian Press)—An attempt to cripple the water supply of Los Angeles by dynamiting the aqueduct Tuesday near Haiway, Inyo County, 200 miles from here, was revealed yesterday. Detectives were rushed to the scene and the city council offered a reward of $10,000 for apprehension of those guilty.

Graft Eyelids Formed From the Skin of Arm

LIVERPOOL, Eng., May 22. — Two eyelids, formed from the skin of his arm, have been grafted onto an American chemist's face in a Liverpool hospital, and eyelashes have started to grow. The chemist's lids were burned away several years ago by sulphuric acid, and his eyes, uncovered even in sleep, caused him much suffering. It is now a novel experience for him to be able to blink.

The German Women Are Worrying Politicians

BERLIN, May 22.—"German women have had a taste of politics and like it and now have dreams of becoming a dominating power," said Count von Reventlow, candidate for the new Reichstag in Schleswig, in a campaign speech recently. "But we do not want to see them rule Germany and will not permit them to oust the men as governors." The speech was cheered loudly—by the men.

Officer Uses Nose To Find Chickens

ELY, Eng., May 22.—Following a trail of feathers from a devastated hen coop, an Ely constable came to the home of Robert W. Crabb. "What have you for dinner?" asked the constable. "Roast beef," replied Crabb. But the constable found two dressed chickens in the oven. The fowls were not served to Crabb in the town jail.

ASSISTED SHAKY BANKS.

Agricultural Credit Corporation Has Done Good Work in Saving Financial Situation in U.S. Northwest.

CHICAGO, May 21.— The $10,000 agricultural credit corporation originally tentatively formed in Chicago at the suggestion of President Coolidge for the relief of the agricultural northwest, has come to the relief of more than 150 banks in North and South Dakota, Montana, Iowa and Minnesota, it was disclosed to-day by James R. Howard, a vice-president of the organization, and president of the National Transportation Institute. The corporation has been in operation little more than a month.

The relief extended to banks to date approximates $2,000,000, according to the statement. Additional commitments for bank loans which will be turned over as soon as a few details are attended to amount to nearly $1,000,000 more. These sums do not include delinquent tax or interest relief. seed purchased or other direct agricultural appropriations granted or under way, Mr. Howard said, adding: "This great northwest country is coming back, make no mistake about that."

NEW MASONIC TEMPLE.

HALIFAX, N.S., May 22.—(Canadian Press).—The corner stone of the new Masonic Temple at the corner of Barrington and Salter Streets and running through on Garnville street, was laid at three o'clock yesterday afternoon by J. H. Winfield, Halifax, Grand Master for Nova Scotia.

LONDON'S SOCIAL SEASON UNDER WAY

This Season the Opening is Expected to Be the Most Brilliant One Since Before the War.

LONON, May 21 (Canadian Press). — London's social season of 1924, which is expected to be the busiest and most brilliant since the glorified days before the war, began last night with the regal splendour of the Royal Court held by the King and Queen at Buckingham Palace.

As is the custom with the first Court of the season, the guests numbering about 1,000, were drawn mainly from diplomatic and official circles, but there was also a small number from the general circle of society, among them several Canadian debutantes.

Ten American girls and matrons were presented by Ambassador and Mrs. Kellogg, and a few other Americans sponsored by their friends among the nobility.

The King wore the uniform of a Colonel-in-Chief of the Coldstream Guards.

The Queen was attired in a creation of gold tissue, embroidered in gold and diamante. The train was of emerald green and Indian gold kincob, the colour scheme being continued in her coronet of emeralds and diamonds and emerald and diamond ornaments.

From all over the world women of wealth and social station came to London for the Court, many of them making trips of thousands of miles for the special purpose of being presented at the Court of St. James, which is an essential requirement for all who would be really "in" British society.

This Court, the first under the Labour Government, lacked none of the traditional colour and pomp of its predecessors.

528 WAR CLAIMS HEARD

Still 622 Claims for Damages Against Enemy Still To Be Heard By Commissioner.

OTTAWA, May 22.—(Canadian Press).—Hon. William Pugsley, commissioner on war claims, has heard appeals from 528 claimants involving $31,295,619 and there are still 622 claims to be heard aggregate $11,085,044.

This information was given in the House of Commons yesterday afternoon by Hon. A. B. Copp, Secretary of State, in reply to a question by W. F. Carroll (Liberal, Cape Breton, South.) Mr. Copp said that no reports upon the claims would be given until the commissioner had heard all the cases.

$54,204,027 INCOME TAX

Total Collection By Federal Government for Year Ending March 31 Last.

OTTAWA, May 22.—(Canadian Press).—The gross income tax collected for the year ending March 31 last was $54,204,027. Business profits tax was collected to the amount of $4,752,681 making a total collection from the two taxes of $58,956,708. The cost of collection was $1,935,274.

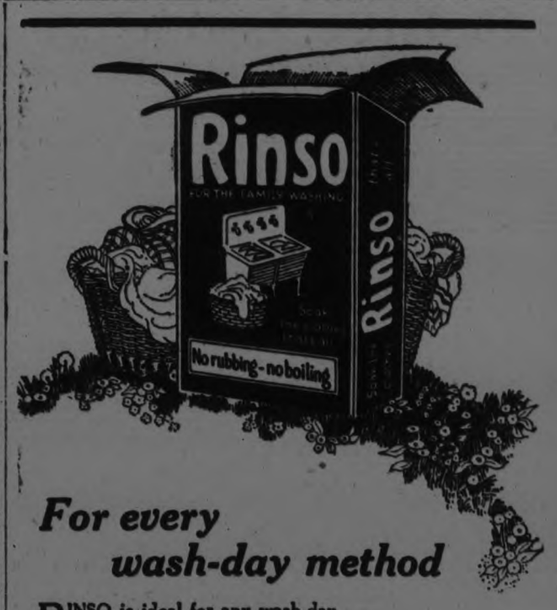

For every wash-day method

RINSO is ideal for any wash-day method you use. You do not have to change any of your usual steps—just use Rinso where you used to use ordinary soap.

If you like to boil your white cottons, Rinso will give you just the safe cleansing suds you need in the boiler. If you use a washing machine, follow the advice of the big washing machine manufacturers—use Rinso.

Just soaking with this new kind of soap loosens all the dirt until a single rinsing leaves the clothes clean and spotless.

However you do your wash, make it easy by using Rinso.

If you use a Washing Machine, soak your clothes in the Rinso suds as usual. In the morning add more Rinso solution and work the machine. Then rinse and dry—you will have a clean sweet snow-white wash.

Rinso is sold by all grocers and department stores

LEVER BROTHERS LIMITED TORONTO

2-147

CATTLE, GRAIN AND PRODUCE

Peterboro---Toronto Montreal--Winnipeg

(Continued from Page 4.)

with most of the early decline regained; trading generally weak to 15c lower; spots off more on good to choice heavy offerings; top matured steers, $11.50; several loads, $11.00 to $11.40; Missouri fed yearlings, $10.00 ;numerous strings youngsters, $10.50 to $10.75; bulk fed steers, $8.50 to $10.50; she stock generally steady; canners and cutters active; strong; bulls steady to weak; vealers steady at $10.50 to $11.00 to pockers; light calves around $9.50; few selected handyweights upward to $12.00.

Hogs, receipts 25,000; moderately active; mostly 10 cents lower; spots 10c to 15c off; bulk good and choice 240 to 325 pound butchers, $7.50 to $7.65; top, $7.65; desirable 160 to 210 pound average largely $7.40 to $7.55; bulk better grades, 140 to 150 pounds weight, $6.90 to $7.30; packing sows mostly $6.75 to $6.90; killing pigs dull, 25c lower; bulk good and choice strong weights, $6.00 to $6.40; estimated holdover, 16,000.

Sheep, receipts 6,000; fat lambs opening steady to weak; closing 25c lower; spring lambs 25c to 50c lower; supplies more liberal; sheep generally weak to shade lower; spots 25c off; bulk desirable clipped lambs, $14.50 to $15.15; top, $15.25; bulk better grades spring lambs, $17.00; top, $17.50; bulk desirable fat ewes, $7.75 to $8.00; choice kind under 110 pounds upward to $8.25.

CHICAGO GRAIN.

CHICAGO, May 22 (Canadian Press). — Crop complaints due to dry weather did a great deal yesterday to bring about somewhat increased buying of wheat and to make prices advance.

The wheat market closed firm at 3-8c to 1-2c to 7-8c gain, July $1.07 1-4 to 3-8 to $1.07 3-8, and September $1.08 1-2 to $1.08 3-8, with corn a shade up, oats up a shade to 1-8c to 1-4c, and provisions 10c to 15c down.

PLEATED JABOTS

Pleated jabots of white crepe or linen are very attractive on colored blouses.

Light, healthful summer footwear

YOU cannot put better footwear on your children's feet than Fleet Foot.

The porous canvas gives healthful ventilation to their growing, active feet.

The rubber soles give lightness, elasticity and freedom for the development of the young foot muscles.

Besides these important qualities, Fleet Foot is the most economical summer footwear you can buy.

Ask your dealer to show you Fleet Foot shoes with the new crepe sole.

There's a difference in rubber sole canvas footwear, just as there are differences in hosiery, hats, clothing or almost anything you buy

When you ask for and get Fleet Foot, you are sure of the best quality and value.

The trade mark

FLEET FOOT

stamped on the shoe is your assurance of the genuine Fleet Foot shoe—made only by the Dominion Rubber System.

FLEET FOOT

DOMINION RUBBER

248

"HEARTS AFIRE!"

By MAY CHRISTIE

The Brilliant Novelist of Modern Society

(Continued from Yesterday.)

WHO'S WHO IN THE STORY:

Prudence Page—a pretty country girl, is deeply in love with

Peter Armstrong—a brilliant young inventor, who has become entangled with a designing, heartless beauty,

Virginia Dale—guest at the country home of

Mrs. Vansittart—a wealthy woman, from whom (unknown to all, save Prudence, who has been wrongly accused of one of her thefts) Virginia has stolen money and jewelry. Performing an experiment in his laboratory, there is an explosion, and Peter is blinded. His nurse, Janet Mercer, takes Prudence to see the injured man.

Mrs. Vansittart urges Virginia, for decency sake, to go also.

Prudence shows Peter her unquenchable love for him, and at that moment they overhear Virginia announcing that she will never marry a blinded man!

Virginia turns to her old sweetheart, Bert Traymore, who tells her he no longer wishes to marry her—"A Common Thief."

CHAPTER LXXVI

Virginia's Shame.

Virginia drew back from Traymore.

"How dare you?" she breathed, in a furious undertone. "How dare you libel me? I'll have the law on you for this! I'll—"

"You'll keep quiet, please, and not try any scenes with me!" Bert Traymore caught her by the wrist with vise-like grip, so that she winced. "I know what I know, and it'll be better for you if you bear that in mind." He moved nearer, whispering in her ear: "What about the silver and gold plate you stole from here, and buried in the woods?"

She blanched in terror.

"Don't deny it, you little fool. I watched you at work. Now, when I do at last find the spot, I see that you've removed the stolen goods. Where are they?"

Virginia's knees trembled. So someone other than Prudence Page knew of her guilt! A secret divided between three people in the world can never be a secret!

"Come on, don't be silly. I'm not planning to expose you. But just cut out this sentimental, marrying talk, give me a little much-needed hush money, and maybe you and I can come to some arrangement profitable to both of us, and no harm done."

She shrank away from him.

But Traymore was persistent.

He had her in his power, and he intended to press that power to the limit. He had abode his time, and now the season was ripe for his nefarious purposes.

"Another matter I'm interested in—" —he lowered his voice for fear of eavesdroppers.

As she listened, Jinny's face changed from a thwarted sulkiness to a predatory greed that made her bear resemblance to a vulture.

"You don't say! As valuable as all that! And you think I could get hold of it?"

"Certainly." He looked at her through narrowed lids. Then, rising lazily to his feet: "It's a couple of hours till dinner. I think I'll kill time by calling around at Pear Tree Cottage, and inquiring for the invalid."

They gave each other a long, slow look, pregnant with meaning, then Traymore left the room.

"Is Mrs. Vansittart lying down?" Virginia inquired of the butler, who was passing through the hall.

"Yes, madam."

Virginia went to her own room, carefully fastened the door behind her, and unlocking a suitcase that was hidden at the bottom of the cupboard, drew out one of the heavy golden candlesticks she had appropriated some weeks back.

What to do with it? That was a problem.

A shadow fell across the window, Virginia, kneeling on the floor with the ornament in her hands, started backwards as she saw the butler pass outside.

She hurriedly slipped the candlestick out of sight.

"Was the fool spying on me?"

But no that was too stupid. Simpson was an excellent servant, and had no mind above his station. He had only been in Mrs. Vansittart's service in the last two weeks, but had given every satisfaction.

How quiet the house lay! Wouldn't this be a fortuitous time to slip the missing candlesticks back into their place?

But what end would that serve since she—Virginia—was going away?

The candlesticks were worth a heap of money. What purpose to relinquish that?

She'd need all the money she could lay her hands on, for all here best-laid schemes had gone wrong, and even Bert didn't seem to want her any more.

She flushed as she remembered now he had dared to call her a 'common thief'. Yet, immediately after, he was putting into her mind another daring 'coup'. Surely that went to prove that he appreciated her cunning, and could be won, yet, matrimonially speaking?

Meantime, the object of her thoughts was taking a peculiar way of 'calling to inquire for the invalid.' He was dodging round the boarded-up windows of Peter's erstwhile laboratory, feeling for an opening with his hands.

It was rather disconcerting to suddenly come face to face with Prudence Page.

Had she seen him try the boarding?

"What are you doing here?" The girl faced him unsmilingly.

He attempted jocularity, though he felt very awkward.

"Just what you're doing, lady fair. I've come to inquire how the poor fellow's getting along." He held out his hand in greeting, but Prudence made no move to take it.

"If you come round to the front door, Miss Mercer, who's his nurse, will give you the latest report about him." Prudence led the way, and then betook herself off in the direction of her own home.

Janet Mercer regarded young Traymore suspiciously.

"You got all the news of my patient a little less than an hour ago. I suppose you've come here to bring the apologies of your friend, Miss Dale?"

"Oh, no, he hadn't. He'd just come to make a friendly call, being almightily sorry for poor Armstrong. Was there anything that he could do?

He disliked this competent, brusque woman, and was glad to sneak away at her dismissal.

Arriving back at Winston Towers, he found the front door open but no sign of the well-trained butler anywhere. Simpson was usually visible but now a queer air seemed to hang about the place, as though it were the unnatural calm before a storm—what could be brewing?

Suddenly, from the direction of the library, he heart a woman scream.

It was blood-curdling!

Followed a voice, wailing:

"Horrible! Horrible!"

Traymore's feet impelled him to the library, and with shaking hands he threw the door open.

An astounding picture met his eyes. Mrs. Vansittart, the butler Simpson, and three other men faced Virginia Dale, who—heavens!—was actually handcuffed to two big policemen!

Next Issue: Bert's Treachery.

Few Gray Haired Spanish Women

Women of Spain have glorious hair, radiant, glossy and luxuriant. Seldom do you see a young gray head.

BROWNATONE

(Tints Gray Hair Any Shade

You can have as beautiful hair as any in the world. You need not endure the blight of premature grayness, of faded, streaked or bleached hair. Brownatone is your remedy. Tints instantly to permanent shades from lightest blonde to deep brown or Spanish black. Guaranteed harmless. Easily applied, requiring only occasional use. At all dealers 50c and $1.50. Send 10c for trial bottle, indicating color.

THE KENTON PHARMACAL CO.
3591 Coppin Bldg. Covington, Ky.

Don't let constipation make you an invalid —relieve it with Kellogg's Bran

Few people realize how dangerous is constipation until this dread disease tears down their health. Did you know that more than forty serious diseases can be traced to constipation?

Keep your health, or restore it, with Kellogg's Bran, cooked and krumbled. It brings relief in mild and chronic cases of constipation. It is effective because it is ALL bran. That is why it is recommended so highly by doctors. They know that only ALL bran can bring 100 per cent results. Part bran is, at best, only a halfway measure.

If eaten regularly, Kellogg's Bran will bring permanent relief—even in the most chronic case. It is guaranteed to do so. If it fails, your grocer will return your money.

Because it is ALL bran it sweeps, cleans and purifies the intestine. Like nature, it acts naturally. It makes the intestine function regularly.

Eat it every day—two tablespoonfuls—in chronic cases, with every meal. Eat it with milk or cream. Sprinkle it over other cereals. Cook it with hot cereals. Enjoy it in those wonderful recipes given on every package.

The flavor of Kellogg's Bran, cooked and krumbled, is delicious. It is crisp, nut-like. Quite different from ordinary brans, which are so unpalatable. Kellogg's Bran is made in Toronto, Canada and served by the leading hotels and clubs everywhere. Sold by all grocers.

FRECKLE-FACE

Sun and Wind Bring Out Ugly Spots. How to Remove Easily.

Here's a chance, Miss Freckle-face, to try a remedy for freckles with the guarantee of a reliable concern that it will not cost you a penny unless it removes the freckles; while if it does give you a clear complexion the expense is trifling.

Simply get an ounce of Othine—double strength—from any druggist and a few applications should show you how easy it is to rid yourself of the homely freckles and get a beautiful complexion. Rarely is more than one ounce needed for the worst case.

Be sure to ask the druggist for the double strength Othine as this strength is sold under guarantee of money back if it fails to remove freckles.

Stenhouse, Ltd., 35 St. Francois Xavier St., Montreal, Que.

After the Ball Found House Robbed

BERLIN, May 22.—In order to go suitably attired to the stylish Berlin "Ragged Ball," a wealthy banker here and his family put on their oldest clothes, torn appropriately for the occasion. In their absence, their new servant, dressed in her mistress' most elegant things, had no difficulty in clearing the house of all the valuables.

NEW YORK POLICE PLAN CONVENTION

Each of the Numerous Entrances to Madison Square Garden Will Be Closely Guarded.

NEW YORK, May 22.—(Associated Press).—Every bureau of the New York police and fire departments, with the exception of marine, rum and harbor patrols, will contribute units for the protection of life and property and the regulation of traffic during the Democratic National Convention in June.

Under a system drafted by Police Commissioner Enright, Madison Square Garden, the adjacent park, where thousands of non-delegates are expected to hear the convention proceedings by radio, and the surrounding district for blocks in each direction, are to become almost a restricted area during the convention period.

This system will be put into effect without adding a single man to the existing force of 15,000. "Given time to make our plans," the Commissioner told Stanley J. Quinn, Directing Vice-President of the local non-partisan National Convention Committee of 500, "we can cope with 200,000 visitors without calling for reinforcements. In fact, it will be easier for us to maintain order and avoid traffic congestion for this convention than it often is to perform such duties at the scene of a championship prize fight, a World's Series of baseball, a big fire, a spectacular accident, a sensational crime, a demonstrative political mass meeting, or on any occasions when comparatively small crowds gather spontaneously."

Commissioner Enright has not disclosed his plans in detail. The general program, however, provides first of all for absolute safety to delegates and seatholders within the convention and along the routes from the various delegations' hotel headquarters to Madison Square Garden.

Each of the numerous entrances to the Garden will be closely guarded, underground as well as at the street level. Streets leading to the auditorium will be roped off for two or more blocks, so that only such traffic, vehicle and foot, as is identified with the convention can pass through the lines.

Uniformed police and plainclothes men will be scattered among seatholders at the Garden, throughout Madison Square Park and over all that section, on the lookout for ticket scalpers, panhandlers, gamblers, swindlers, pickpockets and such [illegible] as prey upon humanity whenever it gathers in large numbers.

"Camera eye" men from headquarters will be there, on the lookout for faces pictured in the rogues' gallery; women detectives will circulate among the throngs spotting criminals of their sex and male "mashers." Patrol wagons will be stationed on readily accessible side streets.

Fire Commissioner Drennan also has his plans for the convention worked out. Inspectors will superintend the $50,000 alterations to the auditorium interior, guarding against the accidental installation of fire hazards, the blocking of fire escapes and the construction of fire traps.

Firemen will be on duty in the Garden and in surrounding structures throughout the convention inspecting fire-fighting facilities, tramping out carelessly tossed cigars and cigarettes, and keeping aisles and exits cleared. A traffic policeman will be detailed to each fire hydrant. Emergency apparatus, first aid units and ambulances will be kept in readiness everywhere.

This New
GENERAL MOTORS Product
is a Great Success—

a **SIX**
Sport Touring
$1,450.00
Delivered in Peterboro with spare tire, tube, tire cover and bumper.

Oldsmobile
Wins by Comparison

Wherever the new Oldsmobile Six Sport Touring appears, people say it looks as if it cost well over $2000. Certainly no six-cylinder automobile has ever before been available for so little money.

Consider what this handsome Sport Touring offers you—six-cylinder performance, long, low body lines, disc wheels, nickel trimmings, front and rear bumpers, windshield wings, step plates, trunk, trunk rack, trunk rear guard rails, nickel radiator, dumb-bell type radiator filler cap, windshield wiper, stop light, transmission lock, and many other popular features.

Then remember the price

Touring $1295, Roadster $1250, Sport Touring $1450, Cab $1565, Coupe $1680, Sedan $1780
The G.M.A.C. extended payment plan makes buying easy. All prices f.o.b. Peterboro included. Including Tire, Tube, Tire Cover and Bumper

OLDSMOBILE - SIX

383 Water St. **A. BROWN & CO.** Phone 126

O-1824

K 16-1 ton capacity

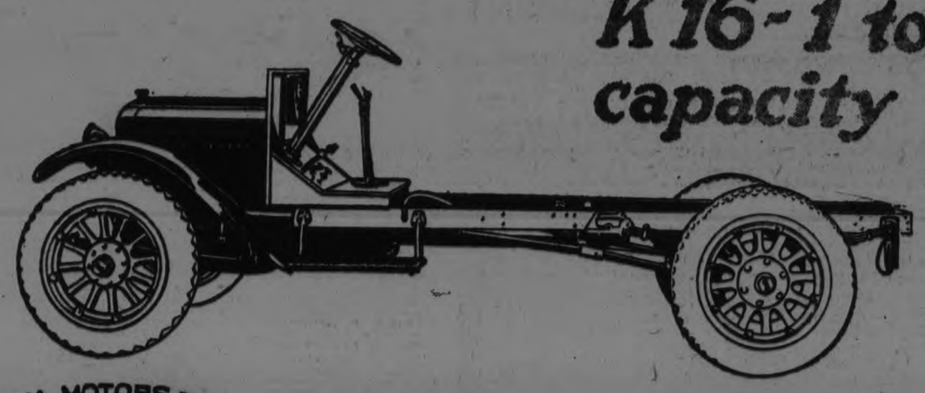

GENERAL MOTORS TRUCKS — GMC — PRODUCT OF GENERAL MOTORS

The Greatest Truck Value in Canada

THE G M C one-ton truck represents a new measure of truck values. Built entirely from truck units of the highest quality, the K 16 engine is capable of efficient trucking under all sorts of conditions—ready to produce speed where speed is required, and power when power is essential.

The G M C features, embodied in the K 16 one-ton truck, make for unsurpassed durability, efficiency and economy. Removable cylinder walls, Radius rods to relieve the springs from extra work, New design cooling system, Removable valve-lifter assembly, Pressure lubrication, Instantaneous governor, Self starter, Electric lights.

Call and let us discuss your trucking problem. T-224

GENERAL MOTORS TRUCK COMPANY OF CANADA, LIMITED
Subsidiary of General Motors of Canada, Limited

A. BROWN & CO.
383 Water Street Phone 126

General Motors Trucks

UNCLAIMED MAIL AT POST OFFICE

Bronit, Miss G.
Bell, Rev. H. J.
Bongard, H.
Bean, Lena.
Conealy, Jospeh.
Delorme, Stanley, 125 Stewart.
De Carlos, Mrs. Nicholas.
Devine, W. Y., 548 Divine.
Forbes E. A., International Merchandising Co.
Facey, Rosa, 174 London.
Genorus, Miss, 204 McDonnel.
Gadfield, M.
Geary, G. R. T.
Houghton, J., 581 Patterson.
Hawley, Laura, c.o. Dr. Sheehy.
Howden, Mrs. Wm., 251 Park.
Henderson, Miss, Nurse.
Hazlitt, Mrs., G. D., R.R. 7,
Harding, H., 264 Antrim.
Hillier, S. F., 117 Rubidge.
Henry, George, R. R. 5.
Hillison, Olive.
Knowles, Mrs., 585 Patterson.
Long, Mrs. G., 780 Water.
Lonsdale, Miss B., 231 George.
Lewis, Hugh C., 341 Rubidge.
La Port, Mr. Wm., c.o. Jack Murphy R.R. 4.
McEwen, Annie.
McEwen, Mary.
McEwen, Mrs. J., Jr.
McIlmoyle, Percy.
Manager of Country Stores Ltd.
Moore, Neill, 344 Aylmer.
Neal, Nero.
Post, Emerald R.
Parkins Baker Ltd.
Robinson, Wm. J.
Robinson, Wm. J.
Reid, Margaret, 121 Aylmer,
Stone, Irene, 112 Colborne.
Smith, Miss, 185 London.
Worthington, R. E.
Warner, Miss, 21 Murray.
Wilson, J. J.
Weldon, L. E., Barrister.
Waddell, J. W.
Yonder, W., 573 Donegal.
Zimmer, F. T.

BLACK AND WHITE.

Nowhere is the combination of black and white more effective than on lingerie. Some of the most delicate and fragile lingerie of silk and linen is embroidered in black.

Stamp Fans Busy Throughout the World

TOKIO, May 22.—Stamp collectors throughout the world are seeking specimens of the stamps which were issued to commemorate the wedding of the Prince Regent and Princess Nagako Kpni. Most of the stamps were destroyed in the September earthquake and were rare even before the disaster.

How to Guard Against Appendicitis

The best way to guard against appendicitis is to flush both upper and lower bowel once a week with simple glycerine, buckthorn bark, etc., as mixed in Adlerika. Most medicines act only on lower bowel but Adlerika acts on BOTH upper and lower bowel and removes all poisons. Helps any case gas on stomach in TEN minutes. Excellent for obstinate constipation. McDermid & Jury and E. L. Payne, druggists.

TARS SUPERSTITIOUS

NEW YORK, May 22.—When the West Campgaw ran into 48 hours of ensuing gale and fog in a region infested with icebergs, the sailors attributed their bad luck to hymn singing by two preachers who were working their way to Europe as cattle men abroad ship. The black robe of a churchman in the early middle ages was regarded as certain misfortune for the craft he sailed on.

Start baby on Eagle Brand if you cannot nurse him. Do not experiment with foods and risk his health, may be his life! For 67 years Eagle Brand has been the leading infant food. Write for free helpful Baby Welfare Books

The Borden Co. Limited
E 18-24 MONTREAL

LINDSAY'S OLD HOME WEEK

A lively and entertaining program has been arranged by the energetic committee in charge of affairs in connection with Lindsay's "Old Home Week, to take place from June 28th to July 5th.

Saturday, June 28th, is Arrival Day, when visitors will be met and registration undertaken by the I.O.D.E. members, and a civic welcome tendered in the evening. On Sunday, former clergymen will have charge of church services, and the Reminiscence Committee is working out details of decoration services at the cemeteries. On Monday, June 30th, addresses will be given in Victoria Park by prominent residents and ex-residents, and there will be re-unions at the schools. In the afternoon, a programme of sports will be run off, and in the evening, an Old Time concert will be held.

Tuesday, July 1st, will be Toronto Day, with all preparations in the hands of the Old Boys and Girls from Toronto. There will be trade and callithumpian processions, comic floats, etc., a programme at the Agricultural Park in the afternoon, and an entertainment on the grand stand in the evening. Wednesday is Baseball Day, and Thursday is Musical Day, when a series of band programmes, competing for a band trophy, will be given. There will also be horse races on this day and a big band tatoo at the Park in the evening.

Friday is picnic day at Long Beach, and Saturday will be devoted to a programme of horse racing, with a fine series of races promised.

"RALPH CONNOR" WAS PAID $17,640 BY GOVT.

Rev. C. W. Gordon Was Captain and Chaplain in Canadian Army Four Years.

OTTAWA, May 22.—(Canadian Press.)—Rev. C. W. Gordon, who writes under the name of "Ralph Connor," was paid $14,678 for his services as captain and chaplain in the Canadian expeditionary force. The amount paid to his "dependent" was $2,962 during this period, making a total payment of $17,640.

Dr. Gordon served for a period of four years, three months and twenty-eight days. A part of the time he was engaged in delivering addresses at patriotic meetings throughout Canada and the United States.

The information in regard to his service was given in the House of Commons in answer to a question by William Duff, Liberal member for Lunenburg.

APPLICANTS FOR SUMMER JOBS FLOOD THE STEAMSHIP COMPANIES

LONDON, May 21.—Every spring time the wanderlust seizes a certain number of men and women and they apply for jobs on trans-Atlantic liners. But this year the restless ones are flooding the steamship companies in greater numbers than usual with applications for berths in any capacity.

Many of the women applying have university degrees, others have been graduated in schools of domestic economy, many are instrumentalists who have studied under good masters, and quite a number are members of leading English families.

Among the men are young demobilized officers who want positions as lecturers, entertainers, dancing partners and cinema operators.

SHUN CIVILISATION.

....McGRATH, Alaska, May 22. — Deep in the polar wilderness on the banks of the Koyokuk River, bereft of all desire for the vanities of the civilised life, live a dozen men with fortunes ranging from $25,000 to $50,000, according to an old-time prospector who is here on vacation.

The men have native wives and are utterly content with life within the Arctic Circle.

MRS. DAVIS NERVOUS WRECK

Tells Women How She Was Restored to Perfect Health by Lydia E. Pinkham's Vegetable Compound

Winnipeg, Man.—"I cannot speak too highly of what Lydia E. Pinkham's Vegetable Compound has done for me. I was a nervous wreck and I just had to force myself to do my work. Even the sound of my own children playing made me feel as if I must scream if they did not get away from me. I could not even speak right to my husband. The doctor said he could do nothing for me. My husband's mother advised me to take the Vegetable Compound and I started it at once. I was able to do my work once more and it was a pleasure, not a burden. Now I have a fine bouncing baby and am able to nurse her and enjoy doing my work. I cannot help recommending such a medicine, and any one seeing me before I took it, and seeing me now, can see what it does for me. I am only too pleased for you to use my testimonial."—Mrs. EMILY DAVIS, 721 McGee St., Winnipeg, Man.

Lydia E. Pinkham's Private Text-Book upon "Ailments Peculiar to Women" will be sent you free upon request. Write to the Lydia E. Pinkham Medicine Co., Cobourg, Ont. This book contains valuable information. G

VIM-VIGOR-GOOD HEALTH
for ALL THE FAMILY
by the Regular use of
"KKOVAH" SALTS

CHILDREN AFFORD GREAT HAPPINESS

Maternity Authority Says That Fear of Motherhood Is Due to Superstition.

By MARIAN HALE.

Despite feminism, women's interest in politics, business and professional life, the time is coming when women will rightfully think of motherhood as the greatest source of happiness and the most enriching experience a woman can have.

This is the belief of Carolyn Conant Van Blarcom, R. N., who through her scientific study and her teaching at the Johns Hopkins Hospital Training School for Nurses and her surveys here and in Europe, has become an international authority on maternity and baby welfare.

She is one of the few Americans invited to attend the Conference on Infant Welfare to be held in London in July under the patronage of the King and Queen.

"The reluctance on the part of the modern young woman to undertake what should be the joyous responsibilities of motherhood is based largely on fear which is an outgrowth of superstition," she says, "and this fear must be dispelled by knowledge.

"As soon as a woman finds she is to be a mother she should consult a physician. Statistics prove that a large proportion of the perils which may lead to loss of life or invalidism may easily be prevented and corrected in the early stages of the new life's development.

"The theory of invalidism in connection with prospective motherhood is groundless and has been long exploded. There is no reason why the average woman should not feel strong, buoyant and happy during the months in which she expects her child."

She points out that many women did not achieve the top-notch of fame until several children had been born to them. Madame Schumann-Heink, the mother of 10, is an outstanding example, as well as Louise Homer, Alma Gluck, Mary Roberts Rinehart, Ethel Barrymore, Madame Curie and others.

"Women are learning, however," she concluded, "that they really can have a great deal of fun and express themselves to their highest satisfaction bringing up their children. It is a scientific pursuit. A happy, safeguarded childhood means a healthy, contented life. People are beginning to recognize the intelligence and quick understanding of children, and parents are broadening their experience to be interesting to their children."

NO MORE WEAK and DIZZY SPELLS Since She Used MILBURN'S Heart and Nerve Pills

Miss Bertha Charrette, Regina, Sask., writes: "I have had a lot of trouble lately, with what I thought was heart trouble, and after my unusual exertion I always felt sick.

My doctor advised a complete rest and change, but this I was unable to take.

I became interested in Milburn's Heart and Nerve Pills, so started taking them. I have now taken three boxes and am so much improved I can go about my daily work without feeling any after ill effects, and have not had any weak or dizzy spells for some time. Your medicine has done me more good than anything I have ever taken, and I will gladly recommend Milburn's Heart and Nerve Pills to any woman who is weak and run down."

Price 50c per box at all dealers, or mailed direct on receipt of price by The T. Milburn Co., Limited, Toronto, Ont.

FLANNELS

Flannel coats and suits for summer are marked at very reasonable figures and are copiously trimmed with rabbit fur.

CUTICURA HEALS LARGE PIMPLES

On Face, Itched and Burned. Lost a Great Deal of Sleep.

"I had pimples on my face for several months. They were hard and large, and the skin was sore and red. The itching and burning almost set me crazy at night and I lost a great deal of sleep. The breaking out caused disfigurement.

"I tried many different remedies but found no relief. I almost despaired of help when I tried Cuticura Soap and Ointment and in a short time I was completely healed." (Signed) Miss Annie Fischer, Box 45, Hattpn, Saskatchewan.

Clear the pores of impurities by daily use of Cuticura Soap and occasional touches of Cuticura Ointment as needed to soften, soothe and heal. They are ideal for the toilet, as is also Cuticura Talcum.

Sample Each Free by Mail. Address Canadian Depot: "Cuticura, P. O. Box 2616, Montreal." Price, Soap 25c. Ointment 25 and 50c. Talcum 25c. Try our new Shaving Stick.

Cabinet Ministers Have 12 Automobiles.

OTTAWA, May 21.—(Canadian Press).—A return tabled in the House to-day states that twelve new automobiles have been purchased for Cabinet Ministers since 1921 and are now in use by the Ministers of Customs, Agriculture, Finance, Interior, Marine, Defence, Railways, the Secretary of State, of Health, the Prime Minister and the Air Board.

The Department of Finance is using two of the cars. The cost of the cars varies from three thousand to seven thousand dollars.

A DISLIKE FOR FOOD

Every healthy man and woman should have a natural desire for food at meal times. This means that the digestion is in working order and that the blood is in good condition. But if you feel a dislike for food—if the sight and smell of wholesome food repels you—then you may be sure that Nature is telling you that all is not well. If after a night's rest you have no appetite for breakfast, your digestion requires attention. If your food is distasteful, or if you feel that it is a trouble to eat, your stomach is rebelling. You do not digest properly the food you are taking and are therefore not hungry.

All these symptoms of a disordered digestion means that the blood is not absorbing proper nourishment from the food, for the work of the blood is to collect proper nourishment from food and impart it to the system. The stomach tries to refuse food the nutriment from which the blood cannot absorb, and this causes the lack of appetite. If you force yourself to eat, the undigested food becomes a clog to the system. Nature is warning you. Dr. Williams' Pink Pills alone give the blood the richness and purity that it requires to perform its natural function. That is why Dr. Williams' Pink Pills alone give the blood the richness and purity that it requires to perform its natural function. That is why Dr. Williams' Pink Pills relieve the most obstinate cases of indigestion—why they will help any trouble due to poor blood.

You can get these pills through any dealer in medicine, or by mail at 50 cents a box from The Dr. Williams' Medicine Co., Brockville, Ont.

Women Less Efficient, Says Swedish Committee

STOCKHOLM, May 22.—Women holding Governmental posts in Sweden will never receive salaries equivalent to the men if the recommendations of the Government's Special Investigating Committee are carried out. The committee found that the efficiency of women in general was below that of men.

MAKING MONEY MAKE MONEY

Brief but Important Lessons in Finance, Markets, Stocks, Bonds and Investments.

Registered bonds have many distinct advantages.

The holder of a registered bond has protection against the theft of his bond and a certain sense of security as to it's keeping. He knows that no one can possibly get hold of that investment without his knowledge and consent.

A full registered bond is one which is made out in the name of the owner and recorded on the books of the company. It has no coupons. The company forwards the interest when due, and transfer must be made on the books of the company.

Coupon bonds can be registered as to principal only.

The disadvantage of a registered bond is that it is not so quickly negotiable.

Bonds belonging to a trust fund should be registered.

CHINTZ IN EVENING.

Chintz is no longer used merely for garden costumes and possibly for sport wear, but is used for evening frocks, coat linings and blouses and suits.

ADVENTURES OF THE TWINS

By Olive Roberts Barton

ALICE TELLS ABOUY WONDERLAND

And there sat Alice making a daisy chain

"Where are we going now?" asked Nancy, as Mister Muggs came along in his little magic car.

"I thought you would like to make a call on Alice who went to Wonderland," said the fairyman.

"Oh, yes, yes, yes! We would," cried the Twins. "And shall we see the Rabbitt and the Dormouse and the Duchess and the Mad-Hatter and everybody?"

"Well, I can't say that for sure," answered Mister Muggs. "You see Alice lives in Once-Upon-a-Time Land and she met those people when she was away visiting."

"Well, she can tell us about them anyway," said Nancy, "and that's just as good."

They all got into the little car and rode until they came to an orchard marked "Alice's Orchard."

Then they stopped and everybody got out.

And there sat Alice herself making a daisy chain.

"Oh, dear," she yawned. "I'm so sleepy and it's so warm! I feel as though I were going to fall asleep and have another adventure. I wonder if—"

Just then she saw the visitors and jumped up. "Oh, I'm so glad you came," she said. "I'm never sleepy when I have company and I'd so much rather talk."

So they all sat down and Nancy began, "Which one of the people you met on your adventures did you like the best?"

"Oh, the rabbit was a darling!" said Alice. "He had such cute little clothes and was such a fine gentleman. When I fell down the rabbit hole he was all dressed up to go to the Duchess' party. Oh, dear, I shall never forget the things that happened to me there! How I grew big and little inside of a minute, until I forgot who I really was. I tried to say the 'How Doth the Busy Little Bee' to comfort myself for being somebody else, and do you know I couldn't even remember it. I said 'How Doth the Little Crocodile instead."

"I never heard that. How does it go?" asked Nick.

So Alice recited:

"How doth the little crocodile
Improve his shining tail,
And pour the water of the Nile
On every shining scale?
"How cheerfully he seems to grin,
How neatly spreads his claws;
And welcomes little fishes in
With gently smiling jaws!"

"Thank you!" said Nick. "That's not hard to understand. And did you find out who you were?"

"I was myself, of course," answered Alice, "if I did come in assorted sizes. Once I bumped my chin on the ground I was so little. And again I hit my head on the roof, I was so tall. But it all came out all right and there wasn't a bit of use in my crying."

"Did you cry?" asked Nancy sympathetically. "I suppose you were frightened."

"Not a bit," said Alice. "I was a goose to cry for nothing. I made such a pond of tears I nearly drowned everybody. I'll tell you about it tomorrow."

(To Be Continued)

ACIDS IN STOMACH CAUSE INDIGESTION

Create Gas, Sourness and Pain How To Treat.

Medical authorities state that nearly nine-tenths of the cases of stomach trouble, indigestion, sourness, burning, gas, bloating, nausea, etc., are due to an excess of hydrochloric acid in the stomach and not as some believe to a lack of digestive juices. The delicate stomach lining is irritated, digestion is delayed and food sours, causing the disagreeable symptoms which every stomach sufferer knows so well.

Artificial digestents are not needed in such cases and may do real harm. Try laying aside all digestive aids and instead get from any druggist a few ounces of Bisurated Magnesia and take a teaspoonful in a quarter glass of water right after eating. This sweetens the stomach, prevents the formation of excess acid and there is no sourness, gas or pain. Bisurated Magnesia (in powder or tablet form—never liquid or milk) is harmless to the stomach, inexpensive to take and is the most efficient form of magnesia for stomach purposes. It is used by thousands of people wh enjoy their meals with no more fear of indigestion.

SHOES INITIALED

PARIS, May 22.—The shoes of the Parisienne have taken on indentity. She has her initial in patent leather across the vamp of her afternoon pumps, or done in jewels on one heel. Fancy patent leather initials have been shipped to some American manufacturers.

Snake and Ape Pals; Spend Hours in Same Cage

LOS ANGELES, May 22. — The Damon and Pythias of a local showplace are a 20-foot constrictor and a 20-pound ape. The two spend hours together in the same cage, and although it would be easy for the snake to crush and swallow the little simian, they always are on the most amiable terms. The ape pulls the snake's tail, beats the monster's head and tries to catch the red, needle-like tongue as it darts in and

Teach Army Cooks To Bake Like Mother

WASHINGTON, May 22.—Home cooking for the doughboy! Cakes and pies like mother used to bake will be the standard of perfection in schools for bakers and cooks which will be established in every corps area and department of the army. It is planned to turn out competent cooks in force.

Los Angeles Has One-Twentieth of Building

LOS ANGELES, May 22.—Los Angeles is credited with one-twentieth of all the building operations in the United States during 1923 in a statement issued by the Los Angeles Chamber of Commerce. Reports from other cities in southern California showed similar record-breaking building activities.

More Comfortable Riding And Longer Life for Your Car

From the viewpoint of comfort alone, Gabriel Snubbers are decidedly worth while to any car owner.

Add to that the further fact that Gabriels more than earn their cost by saving the car from shock and strain and by increasing your tire mileage, and Gabriel Snubbers take their proper place as necessary equipment.

Gabriel is the only spring control device entitled to the name Snubber. They can be installed quickly and without alteration to your car.

DUFFUS MOTOR SALES
Peterborough, Ont.

Gabriel
Greater Riding Comfort
Snubbers

LOS ANGELES POLICE HEAR STRAIGHT TALK FROM THEIR CAPTIVES

The Character of Men Arrested Should Be More Closely Investigated By the Arresting Officer.

LOS ANGELES, May 22.—(Associated Press).—Chief of Police August Vollmer and his police captains recently instituted a new form of conference when they held a round-table discussion on crime, its causes, and means for its prevention with the inmates of the Lincoln Heights jail here.

At a luncheon in the jail the prisoners, at the invitation of the Chief, told the arms of the law just what they thought of policemen, courts and law enforcement in general. Chief Vollmer said he learned much from the conference, including the following:

The character of men arrested should be more closely investigated by the arresting officer.

A court should be established to handle vagrants exclusively.

A sympathetic officer should be appointed to hear the pleas of these vagrants and those arrested on other petty charges.

Some of the remarks by prisoners that led up to these conclusions were:

By an Irish prisoner, called by his co-inmates, Sam: "These cops pinch us because that's their business and they don't care if we're innocent or not. If they get nothing real against us, we're canned on a charge of being vagrants and a boob judge gives us 90 days for having an empty stomach."

By an educated prisoner, who said he had made it his business to study crime from both sides: "There is, apparently, only one thing for a man to do when he is broke and hungry, and that is to 'knock somebody off.' I believe that the majority of small crimes is caused by that reason and no other."

By a grey-haired inmate, whom all saluted as Vincent: "Conditions are not going to be a bit better until the public is taught to place trust and confidence in the police department, and they will not show that trust and confidence until the department merits it. At present some policemen will lie and cheat to convict a man."

By an admitted bootlegger: "What I want to know is this: when you pinch a man and get 18 gallons of good whiskey from him, why is it that the records show you confiscated only three gallons?"

Chief Vollmer asked for the names of officers who did this, but at a warning from other prisoners, the bootlegger sat down.

NEW LINGERIE

It is interesting to notice how the latest lingerie follows the tailored mode, and tucked bosoms and Peter Pan necks are featured on ping crepe nighties.

SPRING brings a new and wonderful warmth. You want to bask in the sun. There is that same quality of sheer delight—the feel of Spring sunlight—in JAEGER pure wool garments.

Wool bearing animals from far lands yield their precious coats to the manufacture of these fleecy creations. Only the best quality is considered in buying, and this is refined in the highest degree before passing upon the factory looms.

The real pleasure you receive from the feel of a JAEGER garment vies with the satisfaction of knowing that you are smartly dressed.

Attractive catalogue free on request with full list of Agents.

JAEGER (Pure Wool)

ADDRESS DEPT. I
The Jaeger Co., Limited
TORONTO—MONTREAL—WINNIPEG

Sold 5-Year-Old Daughter To Bury Mother-in-Law

PEKING, May 22. — Poverty-stricken in the long absence of her husband, a young Chinese woman recently sold her 5-year-old daughter for $30, and used the proceeds to bury her mother-in-law, according to Peking police records. The husband many months ago joined one of the army divisions in Hupeh.

WORRY CAUSED SUICIDE

SUSSEX, N.B., May 21.—James Arnold, 60 committed suicide at his home chre to-day cutting his throat with a safety razor blade. He had worried over money matters. His wife, four daughters and one son survive.

BEECHAM'S PILLS Sweeten the Stomach

DOMINION STORES Limited
CANADAS LARGEST RETAIL GROCERS

We Sell to Satisfy

Service is something which, while not charged for, is wrapped up in every purchase you make at DOMINION STORES. It is this service, plus continued savings to you, that has enabled us to reach our present position—312 stores—Canada's Largest Retail Grocery Organization—and growing bigger every day—but never too big to forget you are our only *consideration*.

BREAKFAST BACON MAYFIELD BRAND	27c	PICNIC HAMS lb	19c
FANCY BLUE ROSE RICE, 3 lbs.	25c	OLD CITY CURRANTS, 10-Oz. Pkge. 2 for	25c
4-lb. Glass Jar RASP. or STRAW. JAM	75c		

BAYSIDE CANNED FRUITS

PEARS in Light Syrup	16c	G. G. or LOMBARD PLUMS	15c
YELLOW PEACHES	23c		

You've planned your picnic on the 24th. Select what you require from the following list to make the most important part of it a success, both for grown-ups and kiddies—the eats. The picnic basket will cost less if filled at Dominion Stores.

FRAY BENTOS or CLARK'S CORNED BEEF	25c	HOMADE TOMATO KETCHUP, Pt. bot.	14c
CROSSE & BLACKWELL'S FISH and MEATS PASTES (6 kinds)	27c	JELLY ROLLS 2 for	25c
CLARK'S POTTED MEATS, 3 for	25c	SOCKEYE SALMON Per Pound	36c
JEFFRESS OLIVE BUTTER	17c	ASSORTED BISCUITS, lb.	35c
CLARK'S VEAL LOAF	19c	QUEEN OLIVES Plain, 5-oz. 2 for	25c
CLARK'S BOILED DINNER	23c	QUEEN OLIVES Lunch, 16-oz.	39c
MONARCH SOUR MIXED or CHOW PICKLES	40c	STUFFED PIMENTO OLIVES, 8-oz.	37c
MONARCH SWEET MIXED PICKLES	49c	CANDIES lb.	25c
VICTORY BRAND WHITE ONIONS	49c	CLARK'S PORK & BEANS, No. 2	14c
HOMADE TOMATO KETCHUP, Qt. bot.	23c	CHOCOLATE BARS 3 for	14c
		WHITE BREAD per Loaf	15c
		VALENCIA CAKE, Per Pound	21c
KRAFT or ROYAL CROWN LOAF CHEESE, lb.	39c	AYLMER BRAND PEAS or CORN, 2 tins	29c
SHORTENING No. 3 tin	49c	BACK BACON (Canadian Peameal) lb.	35c
MOP STICKS	23c		

Store open Wednesday Afternoon, Friday until eleven. Closed all day Saturday.

WE SELL TO SATISFY

22

DEATH OF CENTENARIAN

STE. MARIE, Beauce County, Que., May 21.—Felix Ferland passed away this morning at the age of 99 years and 11 months. Deceased is survived by 34 grand children and 104 great grand children. His oldest son Agener eFrland is 78 years of age.

MURINE Keeps EYES Clear, Bright and Beautiful
Write Murine Co., Chicago, for Eye Care Book

ARCHITECTS.

W. & WALTER R. L. BLACKWELL—Architects, Office, Bank of Commerce Building, corner of Hunter and Water Streets. Telephones, Office, 1300J; Residence, 1272.

BARRISTERS AND SOLICITORS

GORDON & O'BRIEN — Barristers, Solicitors, Notaries. Money to loan on easy terms. Special attention to Patents and Trade Marks Phone 219. G. M. Gordon, K.C., M.L. J. A. O'Brien.
Mr. Gordon will be in his office each Saturday, during the Session.

S. T. MEDD—Barrister, Solicitor, Notary, Office over the Dominion Bank, corner of George and Simcoe streets. Telephone No. 22. Private funds to loan at current rates upon easy terms.

PECK, KERR & McELDERRY, Barristers Solicitors and Notaries. Office, Water street, Peterboro. Money to loan at the lowest current rates of interest on easy terms of payment. E. A. Peck, F.D. Kerr, V. J. McElderry.

O'CONNELL & CORKERY, Barristers, Solicitors and Notaries. Money to loan at the lowest current rates of interest. Daniel O'Connell, John R. Corkery, Hunter street, two doors west of the Post Office.

DUMBLE & JOHNSTON—Barristers, Solicitors, etc. Office, over the Toronto Savings and Loan Company, George Street. D. W. Dumble, K.C., W. Johnson.

A. E. DIXON—Barrister, Solicitor, etc. Office, Hunter and George streets. Entrance next to Madill's drug store.

HALL & HALL—Barristers, Solicitors and Notaries Public, Hunter street, Peterborough, next to St. John's Church. Money to loan at the lowest rates of interest. E. H. D. Hall, Basil D. Hall.

MOORE & WEARING — Barristers and Solicitors, 403 Water street, opposite the Post Office. Money to loan at the lowest current rates of interest. Jos. Wearing, M.A.

R. R. HALL—Barrister, Solicitor, etc. Peterboro, Ont. Office, corner of Hunter and Water streets, over the Canadian Bank of Commerce. Trust Funds to loan on easy terms of payment.

JAMES FORDYCE STRICKLAND—Barrister, Solicitor, Notary Public. Money to loan. 375 Water street, Peterboro. Phone 191.

WILFRID F. HUYCKE, Barrister, Solicitor, Notary Public. 395 Water street Telephone 239.

MEDICAL.

DR. BUCHANAN, F.R.C.S. Edinburgh; M.R.C.S., Eng.; L.R.C.P., London Eye, Ear, Nose and Throat Specialist Hours, 9-11, 2-4 p.m., and 7-8 p.m 'Phone 519. Office, corner Water and Murray streets.

DR. C. C. CHAGG—Eye, Ear, Nose and Throat Specialist. Office 295 Charlotte street, formerly occupied by Dr. Neal. Hours—9-11 a.m., 2-4 p.m., 7-8.30 p.m. Telephone: House 980J. Office 2155.

NOTICE.

DR. C. H. WAITE, M.D., C.M.—Post Graduate London, Eng., 300 Charlotte street. Office hours: 9 to 11 a.m., 2 to 4 p.m., 7 to 8 p.m. 'Phone 344.

MONEY TO LOAN.

We have funds to loan on Real Estate Security at the lowest rates. GORDON & O'BRIEN. Phone 219.

OSTEOPATHY.

DR. WILL A. SETTLE—Osteopathic Physician. Office in Crown Apartments, 124 Hunter street. Corner Water and Hunter streets. 'Phone 649. Office Hours, 9 to 11 a.m., 2 to 5 p.m. and 7 to 9 p.m.

INSURANCE.

FRANK A. BLACK—269 Barrie Bldg., Peterborough, Ont., representing Manufacturers' Life Ins. Co. 'Phone 305. Residence 2280.

In The Supreme Court of Ontario

WEYER vs. WARE, ET AL.

PURSUANT to the Judgment made in this cause and bearing date the 5th day of September 1923, there will be sold with the approbation of O. A. Langley, Esquire, Master of this Court at Peterborough, by W. J. Hancock, Auctioneer, at his Auction Sale Rooms at 492 George street, Peterborough, Ontario, at the hour of two o'clock in the afternoon on the 12th day of June 1924, the following lands and premises in three parcels namely:

PARCEL NUMBER ONE.—The Easterly Seventy-Two feet (72') of Lot Number Three (3) according to Registered Plan Number Forty-Nine (49) for the said City of Peterborough, save and except the Southerly One Hundred and Seventeen feet (117') thereof; together with a right-of-way in common with the owners of other parts of said Lot Number Three (3), who may become entitled to like rights for persons, animals and vehicles over, along and upon a lane or driveway being that part of said Lot Number Three (3) described as follows: Commencing at a point in the Southerly limit of the said Lot, distant Seventy-Two feet (72') Westerly from the South-east angle thereof; thence Northerly and parallel with the Eastern limit of the said Lot, One Hundred and Seventy-seven feet (177'); thence Westerly and parallel with the Southern limit of the said Lot, Ten feet (10'); thence Southerly and parallel with the Eastern limit of the said lot to the Southern limit of the said lot, and thence Easterly along the Southern limit of the said Lot, Ten feet (10') to the place of beginning, and also Together With the right to lay down, construct, keep and maintain in and upon the said described lane or driveway, sewers, drains, water pipes, gas pipes, and electrical transmission lines. On this parcel of land is said to be erected a Rough-cast dwelling roofed with shingles standing on a stone foundation, containing 4-rooms and a bathroom, furnished with the ordinary conveniences except basin and bathtub. This property is at the present time connected with the City Water Mains and the City Sewer on Weller street through pipes leading through parcel number Two hereinafter described, but the right to use the said sewer pipes and water pipes is not to be conveyed with and is not intended to be included in this parcel.

PARCEL NUMBER TWO, The Westerly Sixty-three feet, four inches (63' 4") of the Easterly One Hundred and Thirty-Five feet, Four inches (135' 4") from front to rear of said Lot Number Three (3), according to said Plan Number Forty-Nine (49), Subject to the right of the owner or owners for the time being of the Easterly Seventy-Two feet (72') of said Lot Number Three (3), Save and except the Southerly One Hundred and Seventeen feet (117') thereof, to pass and repass with persons, animals and vehicles over, along and upon the lane or driveway particularly described in said parcel number one, and Subject also to the right of the said owner or owners for the time being to lay down, construct, keep and maintain sewers, drains, water pipes, gas pipes and electrical transmission lines in and upon the said lane or driveway. On this property is said to be erected a frame house standing upon a stone foundation, roofed with shingles and containing 7 rooms and bath.

PARCEL NUMBER THREE.—All of said Lot Number Three (3) according to said Plan Number Forty-Nine (49) Save and except the Easterly One Hundred and Thirty-five feet, Four inches, (135' 4") thereof. This parcel of land is vacant and has a frontage on Weller street of Fifty-six feet (56') more or less by a depth of approximately Two Hundred and Twenty feet (220'). It is a very desirable building lot facing Belmont avenue.

All the above properties are situated in a choice residential district of the City of Petebrorough.

The present occupant of Parcel Number Two has given a written undertaking to surrender possession thereof on completion of the sale thereof. Parcel Number One (1) is occupied by a tenant holding under a monthly tenancy at the rental of $12.00 per month, commencing on the 21st day of each month, and the purchaser of this parcel will take the property subject to the existing tenancy.

Each of the above parcels will be offered for sale, Subject to a Reserve Bid which has been set by the said Master and will be offered for sale in the following order, namely:—

Firstly, Parcel Number Two (2)
Secondly, Parcel Number One (1)
Thirdly, Parcel Number Three (3)

The TERMS OF SALE are the same as to each Parcel and are as follows:—20% of the purchase money shall be paid as a deposit at the time of sale, and the balance within 14 days thereafter, upon payment of which the purchaser will be entitled to a conveyance. In all other respects terms and conditions of sale will be the standing conditions of The Supreme Court of Ontario.

FURTHER PARTICULARS can be had from J. R. Corkery, 134½ Hunter street, Peterborough, Ontario, Messrs. Gordon & O'Brien, 397 George street, Peterborough, Ontario and Messrs. Hall & Hall, 116 Hunter street, Peterborough, Ontario.

Dated at Peterborough this 17th day of May, A.D., 1924.

O. A. LANGLEY,
Local Master at Peterborough.
4d 22-31-7-10-2078

H. B. TAYLOR & SON
Phone 209

COAL

CEMENT, VITRIFIED PIPE, FLUE LININGS

Aylmer & Wolfe Sts.

Leave in Your Order for Coal for Next Winter

NOW

When it can be delivered promptly at following prices—

Lehigh Valley Egg Coal - $15.50
" " Stove & Nut 16.00
" " No. 1 Pea - 13.00

J. E. A. Fitzgerald
Phone 111

26d-129-1790

Hall's Store Will Be The Pre-Holiday Shopping Centre

Saturday, May 24th, Store Closed all day. Friday will be market day and the Big Business Day of the week. Store Open Friday Morning 8.30 a.m. and Close at 9.30 p.m. We are making a tremendous drive for business with irresistible values.

Summer Fashion Favours Tub Frocks

When the warm days of summer come then you'll be wanting these fashionable Tub Frocks—and that time is not far distant. The first of the season's summer fashions are here. Individual, smart, fashion-right as to fabric, color and line—these new Frocks are positively entrancing. Linen, voile, ratine and Swiss, in the new tones of yellow, green, beige and white. Frocks boyish in fashioning or in styles more bouffant may be chosen here now. The assortment is large and new.

"Billie Burke" Tub Dresses are to had at Hall's only. See magnificent range of smart new style garments.

A PRE-HOLIDAY SALE DE LUXE

288 New Patent Leather Under-Arm Bags, on sale at 98c each

LESS THAN HALF-PRICE

Moire lined and fitted with coin purse, mirror and ticket holder. Made of good quality patent stock, with black silk cord and tassel. The biggest bargain in fashionable Bags we ever offered our customers, and a bargain we cannot duplicate. SEE WINDOW DISPLAY THURSDAY.

A SILK SCARF

One of Fashion's Demands for the Summer Season.

Worn with coat, suit or summer dress. Tied or worn in a loose throw. One of these pretty, vivid colored Scarfs will be found indispensible during the coming season.. Always abreast of style requirements, this Store shows a wide range of richly colored Silk Knitted Scarfs, as well as Lace and Silk Crepe de Chine.

• (Main Floor, Front Counter)

A New Coat or Suit

For The Holiday Is Essential

AND EVERY COAT AND SUIT in our Ready-to-Wear Department bears a holiday cut price, reducing them at least one-third off their regular values. Space does not permit us to itemize the various lines, but we can assure you of the smartest styles, newest materials at the lowest prices.

Smart Style Coats, $10.90, $12.90, $19.00 And Up

Smart Style Suits, $19.00, $29.00 And Up

The New Flannel Dresses Are Smart for Street Or Sports Wear.

and a more pleasing variety was never before displayed. They are rapidly gaining popularity. Pleated skirts, with long sleeve and sleeveless tunics. Some boast embroidered monograms, others small tailored pockets with silk hankies, and they come in a pleasing combination of colors, including Poudre blue, gypsy red, blonde tobac and Chinese blues and greens.

You may select from a number of distinctive styles and rest assured that you are in the height of fashion.

Just Arrived---New Knitted Suits, Dresses and Sleeveless Sweaters. Exceptionally Smart.

No Finer Range Of Silk Stockings

can well be imagined than that we've stocked for the big holiday selling. We're particularly proud of the collection of Pure Thread Silk and splendid wearing combination Thread and Fibre Silk Hose. On Sale for Friday at, per pair..... **98c**

Black, white and a range of the 1924 summer season's attractive colorings. See them in Hosiery Section, Main Floor, near Front Entrance.

Monarch Brand Silk Hose, Perfects 49c Plain and Self Stripe On Sale, Friday, pair 49c

Black and range of new colorings in a very fine quality Stocking. Made with lisle garter top and lisle soles, heels and toes. On Sale Main Floor.

PRE-HOLIDAY SALE OF

Silk Crepe-de-Chine, Tussor Swiss Embroidered and Imitation Maderia Handkerchiefs, 25c ea.

For Friday we secured 50 dozen dainty, fine quality Handkerchiefs to sell special at this popular price. All the new colorings to match your summer gown, as well as colored embroidered white. Values regular up to 45c each.

SIX OF HALL'S FAMOUS ONE-HOUR SALE SPECIALS

ONE-HOUR SPECIAL FRIDAY MORNING, 9 TO 10 O'CLOCK

Full Yard-Wide White Habutai Silk

In great demand for dress slips, tailored blouses, etc. Note width—36-inch. On Sale for one hour..... **79c**

(Main Floor)

ONE-HOUR SPECIAL FRIDAY MORNING, 10 TO 11 O'CLOCK

Full Yard-Wide Unbleached Cotton

Splendid quality, clean, even thread Cotton. Note width—36-inch. On Sale for one hour, yard..... **14c**

(Main Floor)

ONE-HOUR SPECIAL FRIDAY MORNING, 11 TO 12 O'CLOCK

Repeat Sale of Full 2-Ounce Pkg. Knitting Wool

Big range of shades. Regular 23c value. On Sale for one hour.... **2 for 25c**

(Main Floor)

ONE-HOUR SPECIAL FRIDAY AFTERNOON, 1.30 TO 2.30

Women's Nainsook Night Gowns

Pink and white. Full sizes. Well finished. Good quality yarns. On Sale for one hour, each..... **59c**

(Rummage Dept.)

ONE-HOUR SPECIAL FRIDAY AFTERNOON, 2.30 TO 3.30

Chintz Cushions

For canoes, verandah or summer cottage. On Sale for one hour, each..... **39c**

(Rummage Dept.)

ONE-HOUR SPECIAL FRIDAY AFTERNOON, 3.30 TO 4.30

300 Yards Good Quality Prints

Mill ends, 10 to 20 yards. Buy any quantity you can use Friday for one hour only at, per yard..... **15c**

(Rummage Dept.)

3 Thrift Sale Leaders from Dress Goods and Silk Dept.

40-INCH

All-Wool Serge

An extra heavy weight, in colors of black, navy and nigger brown. Dependable for women's wear, as well as children's skirts, dresses and bloomers. Holiday Special, yard..... **75c**

33-INCH

Natural Pongee Silk

A very fine even weave, free from imperfections or fillings. A quality that will wash and wear perfectly and which we do not hesitate to highly recommend. Holiday Special, yard, **79c**

Silk Canton Crepe

As there is a limited quantity of this Silk we would advise early purchasing tomorrow morning. A fine all-silk quality, in colors of black, navy, cocoa and Paeon blue. Holiday Special, yard, **$2.98**

A $2,000.00 Purchase of HIGH-CLASS LINGERIE

FOR A BIG PRE-HOLIDAY SALE. VALUES THAT WILL ENSURE A PROMPT AND ACTIVE RESPONSE. PRINCESS SLIPS, STEP-INS, BLOOMERS AND GOWNS. AMONG THE OUTSTANDING SALE VALUES WE MENTION—

300 pairs Step-Ins, 59c pair

Made of white nainsook in small check pattern, Val. lace trimmed, with hemstitched madallions. May Thrift Sale price, per pair..... **59c**

200 PAIRS WASH CREPE BLOOMERS

Krinkle crepe in soft shade of pink and in white. Double band cuff bottoms and elastic top. May Thrift Sale price, pair.. **59c**

240 PAIRS WASH CREPE AND BLACK SATEEN BLOOMERS AND WASH CREPE STEP-INS, PAIR - - 79c

Floral crepes and good quality black sateen. All good dollar values.

PRINCESS SLIPS OF WHITE DIMITY AND BLACK SATEEN

Dimity Slips, hemstitched tops and shoulder straps. Black sateen have plain hemmed tops and straps. May Thrift Sale price..... **98c**

500 Pairs New Model Corsets

Three popular styles—elastic girdle, elastic web-top Corsets and medium bust coutil model. Pink and white. All sizes in each style. May Thrift Sale price, per pair..... **98c**

MADE-UP HEMSTITCHED NIGHT GOWNS, STAMPED READY FOR EMBROIDERY

One of the attractive bargains of the May Thrift Sale of Lingerie. Made of pink nainsook of exceptionally good quality. Priced for a Thrift Sale leader at, each..... **98c**

First Summer Millinery Arrives.

Picturesque Dress Hats and jaunty little Sport Hats are most important in this new display. All summer's gayest hues are very much present—Poudre blue, primrose, yellow, coral and mauve. With all the new novelty trimmings. You will be delighted with these lovely new creations.

DRAPERY MADRAS

ABOUT 600 YARDS TO GO ON SALE FRIDAY MORNING AT 9 O'CLOCK —FIFTEEN PIECES IN THE LOT

Every yard perfect in every way and every good color is in the assortment, and every yard reduced in price for a big Holiday All-Day Friday Sale, or as long as the quantity lasts. Regular price tags attached as high as $1.50 yard, and there is not a yard in the lot that is not worth its regular marked price. All one price Friday morning, sharp at 9 o'clock, per yard..... **69c**

(See Window Display Tonight)

EIGHT HUNDRED YARDS

English Curtain Nets and Finely Mercerized Marquisettes, 29c yard

go on Sale all day Friday and Friday night, and a fine lot you have to choose from at this low price, yard..... **29c**

REMEMBER OUR MAY RUG SALE

Wilton, Axminster, Brussels and Tapestry Rugs

Room sizes, Hall Runners and Small Rugs. No reserve. Every Rug carries a reduction of 25%, or a quarter, some cases more. If you need a new Rug Friday is your opportunity. Come early in the morning if you can. We can give you better service.

Rummage Department

500 Smart Attractive Style

House Dresses 98c

Six different styles to select from. Made up in good quality, fast color percales, chambrays, ginghams and sateens. Contrasting color piping, chintz trimmed and with colored madallion trimming. A decidedly attractive collection of Dresses for house, verandah and camp wear. Dresses worth up to $1.75. All at one special price for the May Thrift Sale. Choice of the whole purchase, each, **98c**

8-OZ. ROLL TOILET PAPER. REGULAR 10c A ROLL. 5 ROLLS PRICE - 29c

Fine crepe paper, in full eight-ounce rolls. Specially reduced for one day only—Friday.

5pot Marquisette and finest of Scotch Curtain Muslin, all 36 inches wide. All one price, yard.... 59c

Big new stock good Canadian Oilcloths, all perfectly printed, exceptional quality, 2 yards wide. Sq. yard..... 55c

RICHARD HALL & SON

Meet Your Friends for Afternoon Tea in the Tea Room | Bundles and Parcels Checked at the Parcels Desk on Main Floor | Ladies' Shoe Shine Stand in the Shoe Dept. Second Floor

The GRESSMAN Company Limited
"The Store of Smiling Service"

Light Lunches Served at any time during Store Hours Third Floor | Hair Dressing and Manicuring Parlors in charge of Miss Murney | 50c Mid-day Lunch 50c 11.30 a.m. to 2 p.m. Tea Room

Turning FRIDAY Into a Busy Saturday with MANY SUPER VALUES

COATS

Swagger Coats and Tailored, in Two Groups
Group 1, $12.75 Group 2, $14.50

Just arrived a special clearing line of Ladies' and Misses' Coats, made of novelty tweeds in stripes and plaids, also tweed mixtures showing invisible plaid, swagger and tailored styles, with notched lapels and patch pockets. Many pleasing color mixtures. Sizes 16 to 40.

SECOND FLOOR AND REDFERN SHOP.

Underskirts, Sedan Satin and Thistledown, $1.95

Best of materials. Made with pleated frill and flounce of tucking and narrow pleating. Colors are Paddy green, peacock blue, cerise, grey, mid-brown, navy and black.

SECOND FLOOR

COMPLETE NEW HOLIDAY STOCKS

"Niagara Maid" Novelty Silk Gauntlet Gloves

TWO VERY SPECIAL VALUES SELLING FRIDAY

$1.49 $1.95

These two prices include Frilled and French Cuffed Gauntlet Gloves and a Two-Tone Gauntlet that is the last word in smartness with their contrasting wrists and cuffs and embroidery. You have a choice of the season's most popular shades in nearly all the sizes.

STREET FLOOR—FRIDAY.

Fifty Dozen Ladies' $1.25 "Niagara Maid" Guaranteed Silk Gloves, 98c

Every pair is guaranteed, and the usual price is $1.25. Colors are brown, pongee, mode, black, white and platinum. Early buyers will find a practically complete size selection.

STREET FLOOR.

Bargain Annex Crowd Bringers for Friday

ABOUT FIVE THOUSAND YARDS "MILL ENDS"

Yard-Wide Curtain Scrims and Soft-Finish Book Muslins In Bargain Annex Friday at 12½c

In this exceptional offering there are many pieces only half-price. All are full 36 inches wide, with colors of white, cream and ecru included in the lot. As mill ends there is a big selection of nearly all lengths under ten yards.

BARGAIN ANNEX—FRIDAY.

English Dress Ginghams, 32 Inches Wide, 19c

Good quality and attractive patterns and colorings in neat checks and smart plaids. The 32-inch width makes the value especially attractive.

Full-Bleached Table Damask, 49c

Good quality Full-Bleached Damask at a price that is sure to mean brisk buying. Choice of three attractive patterns. 56 inches wide.

REMEMBER THE BIG HOME FURNISHING EVENT COMMENCES FRIDAY SEE WEDNESDAY NIGHT'S PAPER FOR EXCEPTIONAL VALUES

Store Closed All Day Saturday
(MAY 24th)
Store Open Friday Night

"Betty Brown" Gingham Dresses, $5.00

A group of Gingham and Chambray Dresses in many smart styles and patterns. Trimmings of allover embroidery, hemstitched and hand-drawn linene and voile. In straight-line models. Sizes 16 to 40.

SECOND FLOOR.

A Voile Blouse of Fine Quality, $1.95

With trimmings of embroidery and Val. lace, with long and short sleeves. They are slightly soiled, but the difference in the present price and the former will more than pay for the washing. Sizes 36 to 44.

REDFERN SHOP.

Consolation Selling Friday of the

FOUR BIG LEADERS OF THE MAY HOSIERY DRIVE

Although the Annual May Hosiery Drive ends Wednesday night, we will sell again on Friday the four outstanding lines of this greatest of all our Hosiery selling events.

Ladies' Extra Quality Silk Hose

IN A SELECTION OF THE SEASON'S NEWEST SHADES

95c Pair

Heavy quality, pure thread silk, reinforced with art silk, in plain styles and with French clocks. The colors include black, white, grey, castor, beige, atmosphere and suede. Early buyers will have the choice of almost a complete size selection in every color. Well worth buying in half-dozen lots.

SELLING FRIDAY—STREET FLOOR

Ladies' "French Clocked" Silk Hose, 69c

An especially low price for these new splendid quality Silk Stockings with the popular French clocks. Colors are black, suede, coffee and white, and there is a complete size selection in each color.

Ladies' New "Crown Brand" Silk Hose, All Perfects, 49c Pair

A new shipment of these "all perfect," good quality Silk Hose have just arrived. Colors are black, pongee, white, brown and putty. Practically a complete size assortment in each color. Come early.

Ladies' $2.00 Pure Thread Silk Hose With Ribbed Tops, $1.55

One of our very best two-dollar Silk Hosiery values. Guaranteed pure thread silk. Made with double soles and toes and double high spliced heels, with ribbed tops to insure long wear. A Mercury Mills product. All sizes. Black and white.

FEATURING FRIDAY A COMPLETE NEW SHIPMENT

Ladies' "Harvey Pointed Heel" Pure Thread Silk Hose, $2.00

A "Harvey" Pointed Heel affair to, or not to, contrast with the footwear modes of the day. A shade selection of ten new colors—black, white, grey, brown, bobolink, logcabin, silver, sunset, chaire and pongee. Priced at $2.00.

STREET FLOOR, FIRST CIRCLE.

TWENTY-FIVE ONLY

Pure Wool Grey Shetland Blankets, $2.75 Each

These are splendid for summer homes and campers. Each Blanket weighs three pounds. Size 60 x 84 inches.

STREET FLOOR.

Crochet Bed Spreads, $3.00

Excellent quality and assorted patterns. An ideal Spread for any room. Sizes 60 x 80, 72 x 84 and 76 x 90. All one price Friday, $3.00.

STREET FLOOR.

Linen Crash Towelling, 19c Yard

White with red or blue border or with natural stripe. Heavy quality, suitable for hand, dish or roller towels, 16 inches wide. Friday, 19c.

STREET FLOOR.

Fine Irish Hemstitched Embroidered Pillow Cases, $1.75 Pair

These come neatly embroidered in two patterns, with a place for the initials. The quality is good and the size 22½ x 36 inches.

STREET FLOOR.

TWO HUNDRED YARDS

Fine English Nainsook and Madapolam, 39c

Made from the finest yarns and Egyptian cotton. Very suitable for ladies' wear. A good 65c value. Friday, 39c.

STREET FLOOR.

EASILY CLEANED

HAVE YOU RECEIVED YOUR PORCELAIN TOP TABLE FREE?

Your last chance tomorrow to take advantge of this offer. THE BARNET Refrigerator demonstration ends on Friday. Place your order for any BARNET and we will deliver with it one All-White Porcelain Top Table FREE.

Remember, THE BARNET is the most scientifically built Refrigerator in the world. Come in and see it work.

Easy Payment Plan

THIRD FLOOR.

Change For The Summer Days

UNDERWEAR IN ALL STYLES

Athletic, $1.50 to $2.50.

Jiffy one-button style and Hatchway, $1.50 and $1.85.

Zimmerknit Combinations in natural shade, half sleeves and ankle length, fine thread balbriggan. Priced, $1.50.

MEN'S SHOP.

Brocaded Crepes, $2.98

For dresses, blouses and smocks. Colors of sand, light grey, black, sapphire, navy and airdale. 37 to 40 inches wide.

Printed Blouse or Dress Crepes, $2.95

37 to 38 inches wide, in colors of sand, navy and French blue, with attractive patterns. They are "all silk."

Mill Ends Poiret Twill, $2.95 Yard

This is about one-half the regular price. They are remnants, in black and navy, for suits and dresses. All guaranteed perfect cloth.

STREET FLOOR—FRIDAY.

A Cool Suit

For Sports or Business Wear

Just enough of the "sport" features to make it more comfortable for business wear. Homespun, Hart tailored; patch pockets, buttoned through; half-lining of lustre.

The Country Club

will add much to your summer comfort; come in and see it. You will wonder at the price of only

$25.00

SUITS

O'Rossens Are The Vogue in Suits And Priced at $35.00

Many a new Suit will be seen on the holiday. These are particularly smart, and the price is indeed attractive for so good a quality material and high standard tailoring.

SECOND FLOOR AND REDFERN SHOP.

Tailored Suits in Longer Styles, $39.75
Novelty Tweed Mixtures, $25.00

JUST CLEARED FROM THE MILL WEDNESDAY
A BIG SHIPMENT OF LADIES' ALL NEW

Silk Knit Scarfs 98c

SELLING FRIDAY

By far the biggest value Silk Knit Scarf offering of the year. Lovely colorings, excellent qualities. Season's overmakes and sub-standards of lines, the cheapest of which you would expect to pay at least twice the price. Come sharp at nine o'clock.

STREET FLOOR

Your Holiday Hat, Madame—

Going away for the holiday? Whether you are or whether you are not, these smart Hats are equally necessary.

A piquant Tricornne or a small Cloche with feathers, or perhaps a tight-fitting Turban with flaring bows and rhinestone and jet.

All in one group. Priced, $6.50.

SECOND FLOOR.

Footwear Fashions

For Women, Misses and Children

A BLACK SUEDE FANCY STRAP DRESS SHOE, the new square toe and Louis heel. A very popular last. Priced at $7.00.

BLACK SATIN SHOES, with Spanish junior covered heel and a black suede trim, with a wide cut-out centre strap on the instep. Priced at $6.75.

SANDALS FOR MISSES AND CHILDREN. Patent, in sizes to misses' 2, $1.50 to $2.00. English tan leather, sizes to misses' 2, $1.75 to $2.25.

CREPE RUBBER SOLE GOLF OXFORD, of pearl elk and field moue kid trimmings. Will wear well and is as light as a feather. An ideal Sports Shoe. Priced, $7.00.

Neckwear for the Men!

SWISS SILK TIES, in blue or black, with white hairline stripes. The snappy Tie with a tweed suit. Finished with a satin slide-easy back so as to prevent bending the collar. Priced, $1.00.

THE DOMINION TIE FOR SERVICE—and appearance. A new silk and wool crepe. It will not crease and consequently appears new at all times. This also has slide-easy satin back. Colors are blue, brown and black, with maple leaf designs in contrasting shades. Priced, $1.00.

MEN'S SHOP.

Store Will be Closed All Day Saturday, May 24th

THE J.C. Turnbull CO. LTD

Store Will Remain Open Friday Evening until 9.30

600 Pairs Full Fashioned Thread Silk Hose

Mill irregulars and overmakes. No holes or blemishes that would interfere with the wear. This remarkable value represents a Mill Clearance secured Wednesday of this week. Heavy strand pure thread Silk, full fashioned, seam down the back, ribbed lisle, widened top, high spliced heel. A good range of colors and all sizes in every shade. This is the Biggest Hosiery Value we have offered in many a day, and the thrifty inclined would do well to buy two or three pairs. We advise you to Shop Early while the sizes and colors are complete.

A REGULAR $2.00 NUMBER

Black
Brown
Log Cabin
Mouse

98¢ Pair

Pearl
Sand
White
Nude

Sizes 8½ to 10 in every color

FOUR GREAT PRICES in COATS, SUITS and DRESSES

COATS

Reg. $18 to $20 Sport Coats for - **$10.95**
Reg. $30 to $35 Tricotine Coats for **$18.75**
Reg. to $40 Tricotine Coats for - - **$25.00**
Reg. to $55 Tricotine Coats for - - **$37.50**

SUITS

Reg. $27.50 to $35.00 Tailored Suits for - - **$18.75**
Reg. $35.00 to $45.00 Boyish Suits for - - **$25.00**

DRESSES

Dresses in advance styles, individual models, best quality Silk Crepes, best workmanship and finish. Former $25 to $37.50, for **$18.75**

Infants' Rubber Pants, fully guaranteed; assorted sizes. **2 Pair for 49c**

Electric Curling Irons, fully guaranteed for one year; very superior quality **$1.98**

Ladies' Swiss Knit Combinations, umbrella or tight knee. Sizes 38 and 40 ..... **79c**

Girls' Fibre Silk Hose in Black only, 1|1 rib. Sizes 6½ to 8½. Reg. $1.00 and $1.25, for, pair **39c**

Chemong Chief Knitting Wool, 4-Ply, full ounce balls; good range of popular colours, Ball **10c**

White Silk Gloves, with tucked cuff, Black trim; slightly soiled. All sizes. Regular $3.00, for, pair **69c**

Mothex Pine Tar Storage Bags, guaranteed dust-proof, damp-proof, airtight, and moth-proof ..... each **98c**

Ladies' Umbrellas, new handles, Silk and Wool tops; guaranteed shower-proof. Regular $6.50 value, for.. **$4.95**

Ladies' Vests

Lady Grace, Lady Gay, and Peerless makes, first quality, short sleeves, sleeveless, or opera top, crochet trim. Exceptional value at, each **35c**

Modish Millinery

Charmingly trimmed Straws, at a Special Price. All distinctive, possessing skilled workmanship and superiority of materials and trimmings. Many Black and White are featured, as well as Tans, Greys, Navy, and Black. Regular $5.00 values, for .....

$3.25

Economy Basement

Solid Copper Nickle Plated Kettle

A fresh shipment of these Solid Copper Nickel-plated Tea Kettles, the same big value as before. The last shipment was sold out in one day. Regular $3.50, value, for **$1.98**

Potato Pots

These Potato Pots are a large size, have draining spout, lock handle, and Tin Cover; 8-Qt. Reg. $1.50, for **98c**

Briefs

Lenox Soap ..... 5 for 25c
Ivory Soap ..... 3 for 25c
Infants' elight ..... 3 for 19c
Palmolive Soap ..... 3 for 24c
Princess Soap Flakes, Package, 23c
Swift's Quick Naptha, 4 for 25c
Gold Dust ..... 4 for 24c
Old Dutch ..... 2 for 24c
Reckitt's Blue ..... 3 for 20c
Pine Tree Matches, 3 for 29c
Tooth Picks ..... 3 for 25c
Clothes Pins .. 3 Doz. for 10c

Curtain Scrim

A splendid value in a Curtain Scrim that washes well, and when hung from the rods gives a dainty and neat appearace. Regular value 40c **29c**
Friday Special .....

Girls' Straw Sailors

Smart Little Sailor Hats in a variety of pleasing styles, trimmed with a vide band of gros-grain Ribbon, continuing down the back, streamer fashion. The colour range includes Black, Navy, Sand, White, and Combinations, each **$1.79**

Motor Rugs (full size)

A Pure Wool Motor Rug at a very reasonable figure; attractive checks or all plain edges, neatly bound. A valuable asset to any Car, at a small outlay **$3.95**
Size 54 x 72 inches, each .....

Necklaces

Extra Special for One Day's Selling. Just Fifty new style Necklaces; all European importations and all new stock. Regular 75c. One-Day Selling Price, each **49c**

Two Leaders In Chocolates

Milk Chocolate Buds, made from the purest and best ingredients. All fresh in, and at a very low price.

at **39c**

Fresh Holiday Shipment of our famous Assorted Chocolates; eleven choice flavours. Regular 60c value.

Horrockses' Cotton

We have just received a shipment of this world-famous English make of Cottons and Flannelettes. They were bought before the recent Cotton advances, and are marked at prices that show a substantial saving on to-day's quotations.

Curtains

Short Lengths in Curtains, some patterns there are two pair alike. Just the thing for your short windows. Reg. value $1.00 each. Friday Special **79c**

Filet Nets

Figured Filet Net, with small, neat design; well woven in a double thread material. A Net that will give lasting wear, and is always pleasing in effect. Regular value 60c per yard .. **39c**
Friday Special .....

Bargain Fourth Open Every Business Day

Smart Style Hats

Smart style Hats, made from fine hair braid, brimless, drooping brims, or off the face styles. Choice of Black, Navy, Brown, Grey, or Sand **$1.59**
Regular $2.25 value, for .....

Millinery Flowers

A splendid assortment of Artificial Wreaths, Flowers, and Fruit; suitable for trimming Spring or Summer shapes; travellers' samples, bought at a price that enables us to sell them for Less Than Half Regular. Regular values, 39c, 50c, to $1.00, for .....

15c 25c and 39c

Ladies' Vests

First quality Vests of fine Swiss Rib Knit Crochet Trim, sleeveless. Size 38 only..... **19c**
Regular 30c value, for, each .....

Wash Boilers

Hot Galvanized Wash Boilers, regulation size, complete with Tin Cover. Regular $1.50 value ..... for **79c**

Children's Socks

White, with Coloured Stripe tops. Extraordinary value, assorted sizes, pair **15c**

Turnbull's Top Floor Men's Shop (*Take The Elevator and Save*)

A splendid Bargain in Men's Silk and Wool Socks, Sub-Standards, in Black only. All sizes. Regular 98c value, for, pair **49c**

MEN'S Reg. $25.00 Values SUITS $12.75
Sizes 34 to 44
Tweeds - Cheviots
Homespuns

Men's Shirts of superior quality, with detachable soft collars; excellent material, choice patterns. Sizes 14 to 16 ..... **$2.49**
Regular $3.00 values, for .....

OFFER MADE TO FLOUR COMPANY

Further Step By Spillers Overseas Industries, Limited, In Rumored Milling and Elevator Merger.

CALGARY, Alta., May 22. — Another step in the negotiations which may lead to the investment of between $12,000,000 and $15,000,000 in western Canada by the Spillers Overseas Industries, Limited, was taken here yesterday morning when Winfield B. Sifton, representing the subsidiary company of the great British milling consolidation, made the directors of the Alberta Flour Mills Limited an offer for the control of the local company. This offer if accepted, will mean the reorganization of the companies; Spillers to find money to complete the plant, and the operation of the mills as soon as completed.

If this offer is acceptable to the directors and shareholders of the the Alberta Flour Mills Limited, said Mr. Sifton, building operations would start as soon as the legal formalities were disposed of.

Questioned about the rumored purchase of control in the Alberta Pacific Grain Company by Spillers, Mr. Sifton said:

"Negotiations have taken place. They are still going on but there is nothing to announce at the present time."

BANK ROBBER DRUG ADDICT

Squeezed Slender Purse of Father In Craving For "Dope"—Was Known In Drug Ring.

WINNIPEG, May 22. — Frank Martin, who was shot and killed shortly after he had robbed a branch of the Bank of Montreal here on Tuesday according to the police records, was a confirmed drug addict and was known as "Dopey" Martin among those who moved in the world of the "junkers" or drug addicts.

According to his father, James Martin, who reached Winnipeg from Oak Lake, yesterday, Frank had kept him poor for years as a result of his insatiable craving for "dope."

"He never showed any regard for me, but rather squandered every cent he could squeeze from my slender purse. I don't care what funeral arrangements are made for him; I am not going to do anything," the aged father declared with manifest feeling.

"Dopey" Martin, was well known in Winnipeg circles. For many years he was connected with the local Dominion and International dope rings, but so far as is known never faced a peddling charge.

TICKET OF LEAVE ACT AMENDMENT

Prisoner to Serve At Least Half Sentence Before Eligible For Remission of Penalty.

OTTAWA, May 22.—(Canadian Press.)—Second reading was given to a bill to amend the Ticket-of-Leave Act in the Senate yesterday, and the bill was referred to a special committee made up of all the lawyers in the Senate. At the opening of the discussion Senator White, who introduced the bill, explained the meaning of the term, "ticket-of-leave" as originally understood. It had been invented in the days of Australian transportation, when a document or pass was handed to a convict who had completed the second stage of his sentence. The ticket was the outward sign of remission gained by industry and blameless conduct, and had to be forfeited for disobedience or neglect of conditions shown on the ticket.

The purpose of the bill, said Senator White, was to have the prisoner serve at least half his sentence in order to be eligible for ticket-of leave. The practice had apparently grown of allowing prisoners out after they had served but a sort part of their term. The bill did not in any way interfere with the right of the Crown to pardon a prisoner and to allow him his freedom at any time.

Senator Dandurand said that it was only in exceptional cases that leave was granted before half the sentence was completed. He had submitted the matter to the justice department, and in a letter from the Deputy Minister of Justice it was urged that it was better for both prisoner and public that ticket-of-leave should be granted than freedom through exercising the power of clemency. It was also urged that in justice this remission of sentence could not be restricted to only those who had served half their sentence, as if it was good for those it was equally applicable to others who had not completed that portion of the penalty.

SECOND ROYAL COURT.

LONDON, May 22.—King George and Queen Mary last night held their second court of the season. Generally, it followed the line of Tuesday night's first court. The function was favored with beautiful summer weather and again large crowds gathered in the vicinity of Buckingham Palace to see the guests arrive.

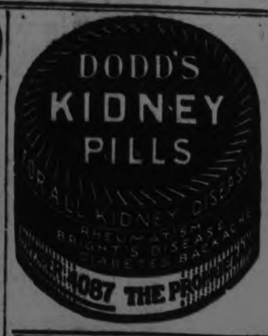

BUREAU NOT A LIBERAL REBEL

Minister Was Tired and Ill—Didn't Wait to Vote On Budget Because of Certainty It Would Carry

OTTAWA, May 22.—(Canadian Press.)—A portest against his name being used by any member as an excuse for not voting on the budget, was made by E. J. Garland (Progressive, Bow River), in the House of Commons yesterday afternoon.

He complained that C. A. Fournier (Liberal, Bellechasse), had made special reference to himself as the principal cause of the budget debate continuing to so late an hour that Mr. Fournier was compelled to leave town without voting.

"I was only exerting my undoubted right to speak on the budget. It was no fault of mine that I had to speak at that late hour (about five or six a.m.)," he said.

Mr. Fournier startled the house, during Mr. Garland's budget speech, by shouting "have a heart" and then abruptly leaving the chamber.

A few moments later Hon. Jacques Bureau, said that he had noticed a reference in the press to himself as "one of the rebels" against the budget, "which I am not," he added. "I came up to the house and I stayed till late," he said. "I was sick and tired and I went to bed. I was sure the budget would carry by the greatest majority of any budget in the country."

Don't Spoil Your Child's Hair By Washing it

When you wash children's hair, be careful what you use. Do not use prepared shampoos or anything else that contains too much free alkali, for this is very injurious, as it dries the scalp and makes the hair brittle.

The best thing to use is Mulsified cocoanut oil shampoo, for this is pure and entirely greaseless. It is inexpensive and beats anything else to pieces.

Two or three teaspoonfuls of Mulsified is all that is required. Simply moisten the hair with water and rub it in. It makes an abundance of rich, creamy lather, which cleanses thoroughly, and rinses out easily. The hair dries quickly and evenly, and is soft, fresh looking, bright, fluffy, wavy, and easy to manage. Besides, it loosens and takes out every particle of dust, dirt and dandruff. You can get Mulsified cocoanut oil shampoo at any drug store, and a few ounces will last for months. Be sure your druggist gives you Mulsified. Beware of imitations. Look for the name Watkins on the package.

T. L. CHURCH'S ENQUIRY INVOLVED PREFERENCE

Premier King Declined To Comment on Legislation of Any Other Part of Empire.

OTTAWA, May 22.—(Canadian Press.)—When T. L. Church, Conservative member for North Toronto, asked in the House of Commons yesterday "what damage had been done to Canadian industries in the new budget re the British preference," the Prime Minister objected. Mr. King thought the Government should not be asked to make reflecetions on the legislation of any other part of the British Empire.

The first part of the question asked if representations had been made to Britain regarding damage done to Canada by withdrawal of the British preference in the recent British budget.

Rt. Hon. Arthur Meighen suggested that the question be redrafted, and on this understanding it was dropped.

Washington amateur has built a minature crystal set small enough to place within a single radio head phone.

Hair Grown or No Money

Notice the Van Ess flexible rubber massage cap on the bottle. You rub the bottle over your head and the rubber nipples feed the hair growing medicine into the scalp. One minute a day in your own home with Van Ess Liquid Scalp Massage means an abundance of new hair and the gloss and luster that come with perfect hair health. Ask us about the 90-day treatment plan. We sell it under money-back guarantee.

GILES
The Druggist,
George St. Opp. Grafton's

COURT RULES A WIFE IS FREE TO BOB HAIR.

Says Husband Has No More Control Over Her Hair-Cut Than Over Her Vote.

CHICAGO, May 22. — Judge Burke, in the Municipal Court, has ruled that a husband has no more control of his wife's hair-cut than he has over her vote.

The ruling was in the case of Jacob Silverman, arraigned on complaint of his wife, Jennie.

She said she had her hair bobbed, and when Jacob arrived home he expressed his disapproval by striking her.

"I wouldn't mind a plain bob," said Silverman, "but she is 32 years old and ought to know better than to get one of those what you call King Tuts."

"Times have changed," said the Court. "It is now one of woman's inalienable rights to vote. Surely a person capable of casting a ballot must be presumed capable of choosing a hair-cut. You are placed under peace bonds."

Political campaigners must pay $100 for every ten minutes of talking, if they seek to use the microphone at WEAF, New York.

RESUMES TOKIO FLIGHT.

SHANGHAI, May 22 (Canadian Press). — Captain Pelletier Doisy will continue his Paris to Tokio flight on Sunday or Monday in a Chinese airplane, he announced yesterday afternoon, after he had made a test flight in the Chinese machine.

BOOTLEGGING FLOURISHES AROUND SARATOV, RUSSIA.

SARATOV, Russia, May 22. — Bootlegging is continuing unabated throughout this district. During the last three months the authorities have discovered more than 5,000 illicit stills and confiscated 50,000 quarts of home-brewed vodka.

Seven thousand indictments have been found against persons engaged in the manufacture and sale.

INSTANTLY KILLED

CHARLOTTETOWN, P. E. I. May 21.—Mack Caseley, 45, a resident of Abram's Village, near here, was instantly killed last night at Hemlock Hill near Summerside, when his car overturned. Three other men in the car escaped uninjured by jumping. Caseley is survived by a widow and six children.

STORE OPEN FRIDAY EVENING

We Make It Easy for Young Folks to Begin Housekeeping!

HOUSEWIVES appreciate that they always save money on their Furniture and House Furnishings when dealing with us; and the newly wedded bride, looking forward to her new home, cannot do better in both quality and value than by looking over our varied selection. Here are a few features for example:

$265.00 CHESTERFIELD SUITE $182.50

Three pieces—Chesterfield and two Arm Chairs. These are made with roll spring arm, webbed seats and backs, all double stuffed, separate Fischman spring cushions, upholstered in fine quality mohair. Cushion and back in raised figure design, balance in plain blue. Regular price, $265.00, for..... **$182.50**

35c ENGLISH MADRAS, 18c YARD

300 yards only. Neat design, cream shade, 36 inches wide. Regular price, 35c, for, yard..... **18c**

CRETONNES AND CHINTZ

English, American and Domestic makes. Our best quality. Choice of 25 designs and color combinations. Some in heavy linen qualities. 36 inches wide. Regular price up to $1.25 yard, for..... **59c**

CURTAIN SCRIM

Best quality, drawn-work border effect, in shades of white, ivory and ecru, 36 inches wide. Regular price, 25c, for, yard..... **17c**

TAPESTRY COVERINGS

In English, French and Italian makes. Splendid range of designs and colors. 50 inches wide.

Regular $2.00. Yard $1.50
Regular $5.50. Yard $3.50
Regular $7.00. Yard $4.50

BRUSSELS STAIR CARPET

For stairs or hall runners. Good quality, in neat conventional design. Shades of tan and brown. 27 inches wide. Usually sold at $3.25, for, per yard..... **$2.75**

FRENCH VELOURS

Guaranteed sunfast, best quality, rich silky effects, in shades of blue, rose, mulberry, brown and taupe, and 50 inches wide.

Double face. Regular price, $5.00, for, yard..... **$3.95**
Single face. Regular price, $3.75, for, yard..... **$2.75**

$107.50 DINING-ROOM SUITE, $72.00

Eight pieces, including Buffet with British plate mirror, bevelled, one long linen drawer and two small drawers and large cupboard space; Round Table with six legs, Queen Anne design, extends to 6 feet; one Arm Chair and 5 Small Chairs, seats in genuine leather. Regular price, $107.50, for..... **$72.00**

ENGLISH CHINTZ AND SILKOLINE

Suitable for drapes, fancy work or comforter covers. Splendid range of designs and colors. 36 inches wide. Regular price, 45c, for **29c**

MADRAS NETS

Filet, Nottingham and Tuscan Nets. A table full of odd pieces, 36 to 42 inches wide, in white, cream and ecru. Regular price up to 90c yard, for, yard..... **59c**

COLORED SCOTCH MADRAS

Silk, in several designs, two-tone shades of rose, brown, blue and mulberry, 50 inches wide. Regular price, $2.50, for..... **$1.85**

SANITARY COUCHES

Simmons make, good felt. Mattress covered in fine quality tapestry chintz. Fully guaranteed. Regular price, $15.00, for..... **$11.95**

SPECIALS IN WINDOW SHADES

Best quality oil opaque, hand-made, all perfect goods, mounted on guaranteed Hartshorn rollers, in white, cream and green.

37	x 72.	Each	$1.20	Combination green and white	$1.45
37	x 84.	Each	$1.45	Combination green and white	$1.75
41½	x 72.	Each	$1.65	Combination green and white	$2.00
41½	x 84.	Each	$1.85	Combination green and white	$2.25
45	x 72.	Each	$2.15	Combination green and white	$2.60
45	x 84.	Each	$2.30	Combination green and white	$2.85
47½	x 72.	Each	$2.25	Combination green and white	$2.65
47½	x 84.	Each	$2.50	Combination green and white	$3.00
52	x 72.	Each	$2.70	Combination green and white	$3.30
52	x 84.	Each	$3.00	Combination green and white	$3.60

McBRIDE & FRANKS

PHONE 2069 - 224 CHARLOTTE STREET

CONFIRMATION LAST EVENING

Twenty-eight Candidates Receive Rite of Confirmation at St. John's Church.

At St. John's Anglican Church last evening, the rite of Confirmation was administered by the Right Dev. J. F. Sweeny, D.D., Bishop of Toronto, to a class of twenty-eight candidates, of which eighteen were men and ten women, the latter robed and veiled in white. This is the first time within the memory of the Rector that the rite has been administered at one time to more men than women, the latter usually outnumbering the male applicants.

The Bishop was assisted by the rector, Rev. Dr. R. C. Blagrave, who presented the candidates and took charge of the services, by Rev. Maurice Kingsford, who read the Preface, and by Rev. W. R. Courage, rector of St. George's Church, who read Scriptural passages.

A fully robed choir also rendered music adapted to the occasion. A large number of people witnessed the ceremony.

In his exhortation to the candidates, the Bishop based his discourse on the text: "Be ye doers of the word, and not hearers only, deceiving your own selves, for if any man be a hearer of the word, and not a doer, he is like unto a man beholding his face in the glass, who looks in the glass and straightway goeth his way, forgetting what manner of man he was."

"The first bishop of the church in Jerusalem ,the most practical of the Apostles, uses these words as an example for many people, to those who know the way but will not try to continue in it, who falter at the doing of the living Word of God as it is contained in the written Word of God. What difference it would make in our whole outlook upon life, in society and in business and in the other inter-relationships of this complex system and scheme of existence if we would try to carry out the principles of the precepts of the Sermon on the Mount in our own lives, day by day. An agnostic has said that it is impossible and impracticable and absurd to try to do so, but the Christian answers, it is none of the three.

"The new commandment that Christ left us, 'That ye love one another,' is an obligation that rests upon us all. What a difference there would be in national and international relationships, in society and in community and family life, if we all lived up to this commandments. And also what a difference there would be in the quality of our brand of Christianity if everyone paid heed to that commandments, which has to do with the mysteries of Christ's Passion: 'This do ye in remembrance of Me,' and answered that deeper, spiritual challenge of the soul which summons the believer to partake of Communion. The small proportion of people who remain for Communion services is due to the fact that these people do not understand. They have not gone down to the heart of things. They are like the man in the text.

"What a difference it would mean, too, in heathen lands, where darkness ruleth, if everyone yielded obedience to that commandment, 'Go ye into all the world and preach the Gospel to every creature.' If we had remembered that commandment as we should, would there still, after twenty centuries, be one thousand billions of people who have never heard the name of Christ?"

To the candidates, "on this night of your fresh re-consecration to God, when you are about to re-affirm those vows and obligations and responsibilities which were assumed for you in baptism by your sponsors," the Bishop recommended consideration of some of the responsibilities of a consecrated life. "What about your prayer life? Is it like the glimpse in the glass, or is it a deeper, abiding influence that rests with you throughout the day, so preserving the spirit of your morning prayer that at any moment you can draw aside and hold communion with God, taking to Him your difficulties and perplexities and temptations, and finding in Him a sure Refuge and Friend?

"What about your Bible reading? Is it just a glance at the Scriptures, with the words soon forgotten, or do you memorise daily a small portion to make your own, to become part and parcel of you, and become a source of comfort and strength in your life."

In connection with Bible reading, the Bishop spoke of the effort now being made to have courses in Bible reading incorporated in the public school curriculum, so that the message of the Word of God might be implanted firmly in young minds during their plastic years.

"What about your worship life? Do you let every little thing interfere with it? Are you more careful to preserve the code of conventon and the canons of hospitality than you are in breaking an appointment with your God? The ringing of the church bell summons the believer to accept the invitation of God to come to His House. The church is the chamber of the King and the gate of salvation.

"What about your active life in the community? Are you following the injunction of St. James, who voiced the code of the first Social Service society, and recommended the visit-the widowed and the fatherless in their distress?"

The Bishop said that the social service movement of to-day was not a new thing, but very old. It was simply applied, practical Christianity, a following in the footsteps of Christ. He referred to the recent establishment of a centre of Jewish social service in the city of Toronto, which was being watched with interest. "What will be their model? Will it be the Mosaic institution, modelled on the great Pentateuch of Moses, or will it be influenced unconsciously by the spirit of the Christian community in which these people live, expressed in their own peculiar way?

"Probably you have here the everyday problems of any community; the slums, the unemployment, the under-privileged class. What are you doing about it? Are you standing aside, or are you going forth to bind up their wounds, in the way that Jesus set forth in His great parable of Christian social service, the parable of the Good Samaritan.

The Bishop recommended also to support the home base, the church, in a financial way, in saying to the Lord, as well as 'Take my life,' also his hearers their duty in helping to "Take my silver, take my gold. Give all that you have, all that you are, in this consecrated service to God. The root thought of confirmation," said the speaker, "is to strengthen. The real meaning of the Holy Ghost the Comforter is the Holy Ghost the Strengthener."

Speaking of the many persons confirmed by him in the fifteen years of his episcopate, the Bishop spoke of the good which might have sprung from their lives and actions if they had always borne in mind the solemn vows and promises of their re-consecrated lives.

GOOD WISHES FOR PETERBORO CHAMPS

St. John's Baraca Sends Letter of Thanks, etc,

The following letter speaks for itself:

101 Priscilla Ave.,
Toronto, Ont.
May 21, 1924.

Mr. LeBarr, Peterboro, Ont.

Dear Sir,—On behalf of the players of the St. John's Baraca baseball team, I wish to thank you for the kind treatment which we received while visiting your city last Saturday. You certainly have a very good junior team, and we wish them the best of success throughout the season which has just started, and trust that they will again be Junior champions of Ontario.—Yours sincerely,

H. H. MANKTELOW,
Secretary-Treasurer.

KING GEORGE'S THIRD SON TO BECOME DUKE

LONDON, May 22. — (United Press). — Prince Henry, King George's third son, is expected to be made a Duke on June 3rd, the King's birthday. It is believed that he will take the title of Duke of Edinburgh, and that during the visit of the King and Queen of Roumania, the latter, as a daughter of the last Duke of Edinburgh, has been found to have no objection to the revival of the title.

This may be the only peerage given on the King's birthday as the Labor Government is understood not to want to grant any more peerages during its tenure of office.

WISE PROFESSOR

CAMBRIDGE, Eng. May 22.— A blind professor of mathematics at Cambridge Uinversity made the remark at a party here that a lady who had just left the room had very beautiful teeth. He was asked how he could tell.

"When I heard her continually laughing," he said, "I could only suppose she had beautiful teeth." He was right.

PROFESSOR WRONG TO GIVE ADDRESS

One of the Outstanding Historians of the Day Will Be Here Tomorrow

A special treat is in store for those who attend to-morrow's luncheon of the Peterboro Kiwanis Club, when Professor G. M. Wrong, of Toronto University, will give an address on "The Present Situation in Europe." Prof. Wrong is one of the outstanding historians of the day, and is a leading authority on Canadian history. The soloist for to-morrow will be Miss Ernestine McManus.

A RECITAL

A pleasing recital by the pianoforte pupils of Mrs. Stanley J. Richardson, A.T.C.M., assisted by vocal pupils of Mrs. W. A. Greenslade, was given in the J. M. Greene Music Store last evening, attended by a large crowd, which filled the upper section of the store to capacity. The small pupils of Mrs. Richardson acquitted themselves admirably. Their performance was a credit to themselves and to the painstaking tuition of their teacher. A specially noticeable attribute of their work was their memorization of their solos, all of which were played without music by the small pupils. Their phrasing also was good, and they have a smooth, round tone that makes their 'pieces' enjoyable.

Two vocal pupils of Mrs. W. A. Greenslade, Miss Clara Allen and Miss Violet Buckham, both soprano voices, gave pretty solos. Miss Allen sang "Pipes of June," and Miss Buckham "A Strong Box."

The following junior pupils gave solo numbers: Noreen McDonough, Bill Morrison, Eunice Barnes, Dorothy Smith, Clarence Thomas, Clarence Barnes, Lizzie Grieves, Emmet McDonough, Beatrice Morrison, Garth Braund, Leslie French, Agnes Moore, Alice Dunkerley, Dorothy Henry and Evelyn Routly. Alma Gerard played Bach's "Solfeggietto"; Ella Cummings, "Valsette"; May Pollock, Morceau Characteristique"; Marian McCannon, "Ariella," and Josephine Arthur, "La Cascade."

Two piano duetts were given, one by Eunice and Clarence Barnes, the second by Alma Gerard and Dorothy Henry. A number for two pianos was also included in the programme, "March of the War Gods," played by Gertrude Leggott and Ernest Braund.

SMALL BOY KILLED WHEN CAR HIT HIM

TORONTO, May 22.—(Canadian Press).—Struck by a motor car at Shuter and George Streets yesterday afternoon, five-year-old Douglas Barlow, George Street, sustained internal injuries from which he died last night in St. Michael's Hospital.

The lad is said to have been running across the intersection of the street when he was run down by a motor car driven by Thomas Breslin, who was arrested.

SCARFS.

The chiffon scarf bordered with ostrich or silk fringe is seen at all smart evening functions.

MRS. ELIZA KILLINGBECK

COULD HARDLY LIFT HER HANDS

Terrible Weakness Caused by Digestive Disorders Quickly Relieved by Dreco--Peterborough Lady Now Has Splendid Appetite, Sleeps Soundly and Strength is Returning Every Day.

"For years I had suffered from stomach trouble and indigestion," says Mrs. Eliza Killingbeck of 200 Edinburgh street, Peterborough, Ont. "I had a very poor appetite and would bloat terribly after eating. I had frequent dizzy spells and felt very weak and run down. My nerves were all on edge and I couldn't sleep at night. Sometimes I was so weak I could hardly lift my hands to my mouth. My kidneys, too, were bad and I suffered no end of misery from them. I was also chronically constipated.

"I took all kinds of medicines and dear knows how much money I spent trying to get relief, but nothing did me any good. Finally, my son advised me to try Dreco, and after taking four bottles, I can truthfully say that I feel 100 per cent. better. While I still have to watch my diet, everything I do eat agrees with me, and my nerves are steadier than for years. I sleep soundly, have no more dizzy spells or bloating and my kidneys are in good condition. My constipation is also relieved and I feel that my experience with Dreco justifies me in recommending it very highly."

Dreco is the most reliable corrective and tonic for digestive disorders made. It stops suffering by stopping the cause of it, which in most cases is nothing but weak, lazy digestive organs. Dreco strengthens and regulates these organs till they do their work properly. It contains no mercury, potash or habit-forming drugs, being a purely herbal preparation with absolutely nothing injurious in it.

Dreco is being specially introduced in Peterborough by Bond's Drug Store. It is also sold as follows:
Lakefield—E. H. Northey
Campbellford—J. E. Birks
And by a good druggist everywhere.

MRS. JESSIE WOOLWORTH STORE MAGNATE IS DEAD

NEW YORK, May 22.—(Canadian Press). — Mrs. Jessie Creighton Woolworth, widow of F. W. Woolworth, founder of the chain of five and ten-cent stores bearing his name, died at her home yesterday, Winifield Hall, Glencove, Long Island. Mrs. Woolworth was 69 years old, and survived her husband about five years. She was the daughter of Thomas Creighton of Picton, Ont.

At the time of Mr. Woolworth's death in 1919 his estate was estimated to be worth between $35,000,000 and $40,000,000, but it is believed to have increased to upwards of $60,000,000 since.

Mrs. Woolworth is survived by two daughters and granddaughter, and is said to have left no will.

OAK HALL

409-11 GEORGE ST. — Anniversary SALE — PHONE 944

Holiday Specials in Clothing and Furnishings

Have you taken advantage of our Low Prices in Men's and Boys' Suits? If not, now is the time as we have some wonderful values.

MEN'S SUITS
SPECIAL PRICES
$17.50 - $24.50 - $29.50
ALL LATEST MODELS

BOYS' SUITS
SPECIAL PRICES
$6.50 - $12.50 - $15.50
ONE AND TWO BLOOMERS

Boys' Odd Bloomers
Special Price
98c - $1.25
$1.35 - $1.45

MEN'S SHIRTS
Special Prices
$1.69 - $1.95
$2.50

BOYS' SHIRTS
Special Prices
$1.25 - $1.50
$1.75

MEN'S PANTS
Special Prices
$1.75 - $2.50
$2.95

MEN'S CAPS
Special Prices
95c - $1.50
$2.00

MEN'S NECKWEAR
Special Prices
59c - 69c - $1.00
$1.25 - $1.50

BOYS' CAPS
Special Prices
65c - $1.25
$1.50

KIDDIES' COVERALLS
Special Price
Light Blue, Dark Blue and Khaki
$1.25

MEN'S HOSE
Special Prices
35c - 48c - 59c

MEN'S HATS
Special Prices
All latest styles and colors and fancy band
$2.75 $3.50, $4.50

MILITARY COLLEGE WILL UNVEIL ARCH

Mrs. J. Wright of Ottawa Whose Two Sons Were Killed in the War Will Do the Unveiling.

KINGSTON, Ont., May 22.—The Memorial Arch at the entrance to the Royal Military College will be unveiled on the fifteenth of June and the ceremonies in connection with the unveiling are being carried out by the Royal Military College ex-Cadet Club, which has had the matter of erecting the memorial arch in hand from the first. The unveiling will be done by Mrs. Joshua Wright, of Ottawa, whose two sons, Major G. D. Wright, D.S.O., C.E., and Major J. S. Wright, 50th Batt., ex-cadets of the college, were killed during the Great War.

The Minister of Defence, Hon. E. M. MacDonald, is expected to be present at the unveiling ceremonies, and will take the opportunity of formally presenting the college with the collection of silver plates and trophies recently received from the officers of the Leinster Regiment on their disbandment. The minister will also present to the college a collection of trophies of different wars which has been personally got together by himself for the R.M.C.

ONE DROWNED WHEN WAR CANOE UPSETS

TORONTO, May 22. —(Canadian Press.)— Overturned in the lake outside the sea wall, opposite the Toronto Canoe Club quarters, about seven o'clock last evening, a war canoe spilled its fifteen occupants into the water, with the result that John Johnston, aged 24, of Glen Road, was drowned. The other men managed to scramble to the sea wall, and were taken from there by boats manned by members of the club.

The crew of the war canoe were out practising, and were about ten to fifteen feet from the wall when the craft capsized. There was quite a roll on the water at the time, and a heavy backwash, and it is understood that a wave caught the canoe broadside, thus causing it to upset.

STRANGLER LEWIS WON FROM ITALIAN CHAMP.

PHILADELPHIA, May 22.—(Canadian Press). — Ed. ("Strangler") Lewis successfully defended his world's heavyweight wrestling title last night against Renato Gardini, claimant of the Italian championship. After a second fall, which Lewis won in 15 minutes 14 seconds with a series of headlocks, the challenger left the ring, and it was announced by the club physicians that he was unable to continue the match. Gardini won the first fall in 26 minutes 15 seconds with a toe hold.

TWO INJURED MEN REPORTED IMPROVED

COBOURG, May 22.—(Canadian Press).—Edward Rowe, who was shot in the leg at the Crossen fish reserve at Baltimore early Sunday morning, is reported to be in a favorable condition, with his wound apparently doing well.

TORONTO, May 22.—(Canadian Press).—Wellesley Hospital reported late last night that the condition of Byron McCrodan, the other victim of the shooting, was somewhat improved.

CHEAP FRUITS LOCAL MARKET

Saturday Night is Bargain Night For Many Things—Strong Cheese Out.

The main feature in the local markets just now seems to be the comparative cheapness of many fruits, which have reached a fairly low level, when compared with prices of some years previous. Saturday night is bargain night for many things. Last Saturday, good-looking pineapples might be bought at 3 for 95 cents, or 6 for $1.00, in different qualities, and some of the stores throughout the week have them at 6 for $1.40. Small pines run as low as 18 cents apiece in this, their demand season.

Rich red strawberries from Louisiana at 20 cents for a small box, and luxurious imported cherries are a dollar a pound. Bananas this year also are cheap and plentiful, with reports of a good crop in the Central American countries.

String beans are a rare and expensive adjunct to the table just now. From forty to fifty cents a pound must be paid for these high-priced vegetables, which will have to tumble off their high perch before long. Asparagus is slightly cheaper, selling at 20 cents a bunch, and green peas are a scarce commodity, at 15 cents a quart. Head lettuce and celery, from import centres, are practically off the market.

In the dairy produce line, there is a little difference in the price of butter, which has dropped a cent per pound for the dairy brand, but eggs are up by two cents on last week's prices, selling for 25 cents a dozen. The retailers are selling the new cheese and the medium, or September, make. Not so much demand for the heavy types of cheese and the odoriferous Limburger are reported by the grocers.

Possibly the passing of the beer glass and the strong taste engendered by alcoholic consumption might have something to do with a decreased demand for the German favourite. It would require a stronger drink than is at present generally available to wash it down.

All sorts of plants, both vegetable and flower, are available in boxes. Cauliflower and cabbage, tomato and chives, may be had for 20 and 25 cents, with blossoming pansies and sweet alyssum a little higher in price.

NEWS OF CAVAN AND THE DISTRICT

CAVAN, May 22. — There was a heavy frost here on Sunday night, ice forming a quarter of an inch in thickness. As yet no damage to the crops has been reported, the spring grains not being far enough advanced to do any harm, and gardens also.

The cold, backward spring hasn't prevented the alfalfa from doing well. Mr. H. Seymour and Mr. Trew have two of the finest fields to be found anywhere.

Mrs. Brown and children, of Toronto, are the guests of Mrs. Brown, Cavan Station.

Mrs. Margaret Staples has returned to her home here after an absence of six months spent in the South.

Mr. Eggleson, of Coldsprings, visited Wm. Nill this week.

Mrs. Howson was a visitor to Lindsay on Tuesday.

Mrs. Mary Nill has returned home after a month's visit with her sister at Coldsprings.

STOLE BABY CARRIAGE AND WAS PUT IN JAIL

TORONTO, May 22.—(Canadian Press). — Arrested on a charge of stealing a baby carriage, the circumstances surrounding the case of Frank Sampson were so pitiable that the officers and men of the Dundas Street Station took up a collection and presented the proceeds to Mrs. Sampson, who called at the station in the afternoon to visit her husband.

Sampson has been having very tough luck. He has been unable to secure work, it is said, for months, and besides himself he has a wife and four children to clothe and feed. Two of his children are at present in the hospital, and a third has only recently come out.

SHOWER FOR MISS LAVINA PRESTON

Given at the Home of Mrs. J. H. Payne, Lakefield—One of June Brides.

LAKEFIELD, May 21.—Mrs. J. H. Payne entertained about forty lady friends on Monday evening at a miscellaneous shower for Miss Lavina Preston, who is a bride of June. When all the guests were assembled, little Miss Isobel FitzGerald drew a prettily-decorated waggon into the room in which was a decorated basket piled with gifts for the bride to be. Miss Preston, who was completely taken by surprise, thanked her friends for their gifts and good wishes for her future happiness. Miss Olive Cullen sang "Within a Mile of Edinboro Town" in splendid voice. A hearty vote of thanks was tendered Mrs. Payne for the very pleasant evening which all enjoyed. A number of ladies were present from Selwyn and North Smith, many of them being relatives of Miss Preston.

The continued wet weather has been rather an impediment to the seasonable task of housecleaning which requires almost constant use of the family clothesline for rugs, curtains, quilts, etc. The ladies have been visiting frequently the local weather bureaus for advance bulletins on the weather.

Growth is proceeding at a remarkable rate, considering the cold weather and the scarcity of sunshine. With the soil so well moistened with rain, a few really seasonable days should produce almost tropical growth. The weeds do not need better weather conditions as they are growing fast, much faster than the vegetables and flowers.

Miss Rhoda Alford, nurse in training in the Belleville General Hospital, is spending her holidays at her home in the village.

Miss Walton, who spent a week in Nicholls Hospital, Peterboro', has returned to the village and is with her sister, Mrs. F. J. Burgess.

MASONIC BANQUET HELD AT MARMORA

Served In Town Hall By Ladies' Aid of Methodist Church.

MARMORA, May 21.—On Monday evening after the meeting of the Masons in the Masonic Hall, a banquet was served in the Town Hall to the Masons and their wives by the Madies' Aid of the Methodist Church.

After the banquet, Worshipful Brother Buskard took the chair. Following the toast to "The King," the Deloro stringed orchestra rendered several splendid selections. The toast to the "Grand Lodge" was given by Brother S. B. Wright of Deloro, and responded to by Right Worshipful Brother Tom Leacock. The toast to the "Ladies" was given by Brother Baker of Bonarlaw, and responded to by Worshipful Brother W. P. Woodger, of Trenton, who is the District Chaplain for this year.

Mr. Wm. Sanderson proposed the toast to the "Members of the Visiting Lodges," and in reply the Grand Master of the the three Belleville lodges, the Eureka Lodge, the Moira Lodge and the Belleville Lodge. Mr. Sanders, a representative from the oldest lodge in Canada, the Annapolis Lodge, Nova Scotia, and Mr. Elliott, a member of Woodstock Lodge, also spoke for a few minutes.

The last toast of the evening was to the "Junior Wardens."

Miss C. M. Wilson, of Deloro, delighted the audience by several solos, accompanied by the stringed orchestra.

The Masonic quartette also furnished several selections for the evening, and were well applauded.

A large number of visitors from the lodges of the district were present.

On Thursday evening the Ladies' Aid served supper in the Council Chambers from 5.30 to 7.30. A large crowd attended to help eat the provisions which had been so bountifully supplied for the evening before.

NEW BOOKS AT PUBLIC LIBRARY

Jewish Encyclopædia (12 vols); 26 vols. of E. P. Oppenheim's works; Tess of the D'Urbervilles (Hardy); Last of the Plainsmen (Grey); Barrie's works (11 vols.); Polish English and English Polish Dictionary; Renowned paintings by world's greatest artists; Large collection of Prospectuses of Girls' Schools in England and in France (Presented); Heine's Poems (Presented); New Far East (Presented); Poems of Wm. Telford (Presented); Lost in the Backwoods (Mrs. Traill); Rustlers' Valley (Mulford); Interpreter's House (Burt); Great Waters (Hutchinson); Callahans and the Murphys (Norris); Prisoner Who Sang (Bojer); Lady of Pentlands (Jordan); Gerald Cranston's Lady (Frankau); Dartmoor Galahad (Chase); Bardelys the Magnificent (Sabatini); Outlawed (Cooke); Easy (Putnam); Cure of Souls (Sinclair); Great Expectations (Dickens); Working My Way Around The World (Franck); Venice, Milan (Van Dyke); Growing Vegetables (Watts); God of the Early Christians (McGiffert); Cocoa and Chocolate Industry (Knapp); So You're Going to Paris (Laughlin); Chilswell Book of English Poetry (Bridges); Life of Laura Secord (Currie); Thackeray and His Daughter (Ritchie); 2,000 Miles Through Chile (May); Furnis Hing the Little House (Seal); Talks to High School Boys (Holmes); Elements of Machine Design (Unwin) 2 vols.; Editing the Day's News (Bastian); Age of Chivalry (Bulfinch).

Books For Juveniles

Camp Ken-jockety (Bennett); John of the Woods (Brown); Surprise House (Brown); Book of the Long Trail (Newbolt); Boys' Own Book of Great Inventions (Darrow); Child's Garden of Verses (Stevenson); Book of Escapes and Hurried Journeys (Buchan); Fairy Tales (Grimm); Little Match-man (Barzini); Little Princess (Burnett); Pepper and Salt (Pyle); Overall Boys (Grover); Red Fairy Book (Lang); Grey Fairy Book (Lang).

Sister Mary's Kitchen

(Unless otherwise specified, these recipes are planned for four persons).

Perhaps you want to serve horseradish with your roast beef for a company dinner and just plain everyday grated horseradish doesn't satisfy your sense of fitness.

Horseradish Cream (Hot)

Two cups cream, 2 tablespoons butter, 3 tablespoons flour, ¼ cup grated horseradish, 2 teaspoons vinegar, ½ teaspoon salt, ¼ teaspoon pepper, 1 teaspoon sugar.

Melt butter, stir in flour and when perfectly blended slowly add cream stirring constantly. Cook two or three minutes after all the cream is added. Add salt, pepper, sugar, vinegar and horseradish. Keep hot over hot water, but do not let boil again. Serve hot with roast beef or boiled fish.

Total calories, 1,242. Protein, 58; fat, 990; carbohydrate, 194. Iron, .0008 gram.

Horseradish Cream (Cold)

One-half cup whipping cream, 4 tablespoons grated horseradish, ½ teaspoon salt, 1 teaspoon sugar, ⅛ teaspoon pepper, 1 tablespoon vinegar.

Whip cream very stiff. Sour cream is better than sweet but sweet can be used. Combine horseradish, sugar, sal, pepper and vinegar and fold into whipped cream just before serving.

Total calories, 461. Protein, 12; fat, 371; carbohydrate, 88. Iron, .0004 gram.

Horseradish Butter

One-half cup butter, 2 tablespoons grated horseradish, 1 tablespoon lemon juice, ¼ teaspoon salt, ½ teaspoon sugar.

Mix horseradish ,salt, sugar and lemon juice. There should be enough lemon juice to make the horseradish moist but not thin. Work butter with a fork until creamy. Beat in horseradish mixture and continue beating until thick and white. Serve with broiled or boiled fish.

Total calories, 929. Protein, 6; fat, 906; carbohydrate, 17.

CAROLINA DEMOCRATS

RALEIGH, N.C., May 2.—(United Press).—A hot fight is raging in the North Carolina gubernatorial campaign, which ends with the Democratic primary on June 7.

Angus Wilton McLean, former director of the War Finance Corporation, whose home is in Lumeberton, is opposed by Josiah W. Baily, attorney of this city. McLean is backed by the "organization," while Baily is relying largely upon his personal following, his gift of otatory and an intensive campaign.

There are no special issues in the campaign, except the job.

HOW THEIR FIRS T FLIGHT ENDED!

Harold Sanborn, back home in Painesville, O., after a course at a New York flying school, started to take his sister, Helen, for a ride in his new plane. He was just clearing the ground when the plane hit a tree. The plane came down in a cemetery, its nose buried in the ground, between tombstones. Sanborn and his sister escaped with slight injuries.

Cave-Brown-Cave is Dead

MONTREAL, May 21.—Eustace Henry Cave-Brown-Cave, well known in the commercial and social life of Montreal for many years died in Ross Memorial Hospital to-day, after a brief illness. Previous to his retirement four years ago he was chief accountant of Molson's Bank.

RATS KILLED WITH VIRUS

NANAIMO, B. C., May 22—A virus declared to develop diphtheria has proved a means of killing large numbers of rats here. Some months ago the sanitary inspector inoculated a few rats with the toxin, and in short time the business district was relieved of the rodents.

DAMAGES CLAIMED FROM DR. DOWNING

Richard A. Saunders of Carlton Place, Ontario, Wants $10,000 for Death of His Wife.

OTTAWA, May 22. —Evidence tending to show that the doctor had been negligent in his duty, was adduced by six witnesses for the plaintiff when hearing of an action for $10,000 damages, brought by Richard A. Saunders, manufacturer of Carleton Place, Ont., against Dr. A. Downing, physician of Lanark county, commenced in the Supreme Court here to-day.

Mr. Saunders charged that the doctor was not in attendance at time of birth of his wife's sixth child, that his neglect and lack of professional skill resulted in the death of his wife last December,, and that the doctor during his visits before and after birth of the child had frequently used offensive language.

In giving evidence, Mr. Saunders claimed that when the doctor arrived ten minutes after the child's birth, he had heard his wife complain that the doctor was hurting her. Dr. Downing is alleged to have said "shut your mouth. You have too many kids, anyway." Mr. Saunders also alleges that the doctor did not even know the sex of the child when he visited him later for the purpose of obtaining a birth certificate.

The case is proceeding.

TORONTO WOMAN WAS TOLD TO LEAVE CITY

Inalolwing a woman to go on suspended sentence on pleading guilty to a charge of prostitution, provided she left the city, Magistrtae Langley said: "This leaving one town to go to another is a thing I don't personally agree with very much, but apparently the police don't want your company here." His Worship added that the accused had not been long in Peterborough, coming here from Toronto.

The pattern on the floor is Congoleum Art-Rug No. 538—a beautiful design of tan and shades of blue. The 9x6-foot size costs but $9.00.

An Artistic Floor-Covering That Saves You Both Time and Money

No wonder *Gold-Seal* Congoleum Art-Rugs are so popular with up-to-date Canadian women. For here is a floor-covering that meets the housewife's every requirement. Its rich, colorful patterns satisfy the exactions of good taste, while at the same time its sturdy materials and sanitary surface make it extremely durable and easy to clean. And in addition, *Gold-Seal* Congoleum Art-Rugs are very inexpensive.

Waterproof and Sanitary

They are made all in one piece, on a heavy base that water cannot penetrate or harm. Moreover, their smooth, firm, seamless surface cannot absorb dust, ashes or spilled liquids. Cleaning them is merely a matter of wiping with a damp mop.

Another excellent feature of Congoleum Art-Rugs is that they lie perfectly flat on the floor without fastening of any kind. Just unroll them and in a short time they hug the floor; yet they can be easily moved if necessary.

Look for the Gold Seal

The Gold Seal shown above offers the protection of our money-back guarantee and assures you of complete satisfaction. It is on the face of all genuine, guaranteed *Gold-Seal* Congoleum Art-Rugs and By-the-Yard Goods.

Popular Sizes—Popular Prices

9x3 ft. $4.50	9x7½ ft. $11.25	9x12 ft. $18.00
9x4½ ft. 6.75	9x9 ft. 13.50	9x13½ ft. 20.25
9x6 ft. 9.00	9x10½ ft. 15.75	9x15 ft. 22.50

Gold-Seal Congoleum By-the-Yard, 85c sq. yd.

Prices in Winnipeg and points West proportionately higher to cover extra freight.

***Gold-Seal* Congoleum By-the-Yard**

The same durable, waterproof, flat-lying material as the rugs but made without border in roll form, two yards wide, for use over the entire floor; in a range of beautiful patterns. Satisfaction is guaranteed by the Gold Seal. Only 85c a square yard.

CONGOLEUM COMPANY OF CANADA, LIMITED
1270 St. Patrick St., Montreal, Quebec

Write us for folder, "Modern Rugs for Modern Homes," which illustrates the patterns in full colors.

Your dealer has a splendid assortment of Congoleum Rugs; you are certain to find attractive patterns which will harmonize with your room decorations.

Gold Seal CONGOLEUM ART-RUGS

Made in Canada—by Canadians—for Canadians

LAVOIES'

KNIT-TO-WEAR STORE

440 George Street

Phone 574j

Boys' Golf Hose, short or long, with turned don cuffs, all sizes in Brown, Heather, Lovat, Oxford and Champagne. 75c and 85c pr.
Children's Mercerized Hose, in Black and White; extra fine quality. All sizes..... 75c pr.
Children's Cotton Hose in Black and Brown. A good strong hose for school wear; all sizes. 25c pr.
Buster Brown Hose, a heavy cotton hose for boys in black and brown..... 75c pr.
Ladies' Lisle Hose, in black only .....55c pr.
Artificial Silk Hose, in Black, Brown and Grey, plain or fancy; all sizes ..... 98c pr.
Ladies' Pure Silk Hose in heavy quality silk; Black, Cocoa and Silver; all sizes ..... $1.75 pr.
Silk Lisle Vests, with silk ribbon strap; also fine rib..95c each
Silk Lisle Vest, with Jersey Silk Top, in white only..... $2.00 each
Balbriggan Bloomers, in pink or white. Size 38. ..... 50c each
Silk Lisle Bloomers, with silk thread in pink or white, $1.80 ea.
Satin Bloomers and Slips, a variety of colors to choose from— ..... $1.75 to $2.50
We have a new shipment of Dresses which include Voile, Sport Dresses, Wool Canton and Silk Canton, in newest Spring Styles and Colors, ranging in prices from ..... $8.50 to $25.98

NUT KRUST ELECTRIC BAKERY

Exacting Clean *Quality Supreme*

BREAD, BUNS, CAKE & PIES

Fresh every morning from our Sanitary Electric Baking Kitchen.

EXCELLENT QUALITY—REASONABLE PRICES

A wide variety from which to choose. Something to suit each taste. Something to suit each purse.

In making your purchases on Friday remember that the Store will not be open again until Monday, May 26th.

Nut Krust Electric Bakery

326 GEORGE STREET

The Home of Wholesome Food Products

MONUMENTS

NOTICE OF REMOVAL

The Moore Monument Co.

Are pleased to advise their many customers that they have Located their Marble and Granite Yard on CHARLOTTE STREET, between Nos. 165 and 167—and are in a better position to attend to all Memorial Work that may be entrusted to them in an original and artistic style.

We give our best attention, ARTISTIC WORK, and SPECIAL DESIGNS on all Granites and Marbles.

We are Direct Importers.

For the stout figure with protruding abdomen. Low bust—long skirt with elastic inserts at back. Broad bands of Lastikops Webbing extend below front steels covering and controlling the abdomen and giving additional support. White Coutil; sizes 26-44; $9.00.

A corset that will enable the stout woman to achieve a pleasing figure with perfect comfort and safety.

"Once try a Nemo and you'll never change."

Sold in Peterboro by CRESSMAN & CO., LTD. R. FAIR & CO.

Made by KOPS BROS., Limited, Toronto

PRE-HOLIDAY BARGAINS

Special Price Reductions for the last Three Days previous to the Holiday, in Ladies' Suits, Coats, Dresses, Furnishings, Millinery, also Men's Clothing. We bought heavily at a very low price considering quality, and will sell at away below regular values.

M. FINE 427 George Street

J. C. Turnbull Co. Ltd. — Floor Expense is Ended When Congoleum Is Used We Have a Good Selection

The Cressman Co. Ltd. — A Full Line of Congoleum by Yard or in Rugs. Home Furnishing Department

Richard Hall & Son — We Feature Congoleum as the Most Durable Floor Covering

McBride & Franks — Congoleum Rugs in all Designs and Sizes Also by the Yard "FACTORY TO HOME STORE"

ENLARGE PLAY GROUND AT QUAKER OATS FIRM

Old Raceway Has Been Converted Into Tennis Courts With All Modern Equipment.

(By F. H. Dobbin.)

After something has served its purpose, many people try to make something else out of it. A familiar instance is the use of the extinct hot water cylinder, or rather cylinder for holding hot water, which is attached to the kitchen range. Once it develops infirmity, it is cast out, and then some ingeiuous-minded householder turns it into a receptacle to hold growing plants and flowers. These contrivances, when completed, should always be placed right where impetuous people take a short cut across the corner of a man's lawn. People were doing this sort of thing at the corner of Dr. J. A. Morgan's lawn. So he had the corner excavated, filled in with some choice earth and planted a number of flowering ing shrubs. It is hoped that the heedless, of which there are many, will respect the shrubs and not stride across the corner as now arranged.

Making something out of an old relic is exemplified across in East City. Directly across the river, and opposite the buildings of the Quaker Oats Company, is a stretch of the old raceway or canal, that brought the water from the dam above to whirl around the wheels and millstones in the old Rogers' mill. We speak with respect both of the mill and of R. D. Rogers, pioneer merchant and flour manufacturer. Twenty years ago some steps were taken by the owners, the Hydraulic Company of the Quaker Oats organization, and the old raceway was partially filled in. The men of 1845 had cut down the high bank of the river, a sort of bluff, and putting the spoil along the shore of the river, formed the canal. Time was when the whole length of the raceway was lined with water power driven shops and mills, in large variety, for water power had to be used just where it was gained. All have been swept away, except the old stone mill and the wood working shop of Edward Wand —humming along as it has for the past 60 years.

The Quaker Oats needed ground for tennis. In fact its young people fairly ached for tennis. Last summer one links—no! links belong to Golf—one tennis court, rather, was made after a fashion. There the youth of the factory had a good time. Now the old raceway is being glorified by three courts. Plenty of room for combatants of all ages in the two sexes. The old raceway has lent itself admirably for the purpose. Enclosed by the high bank on one side and the lower bank on the other, no balls can be swiped into the river except with a baseball bat, and such implements are ultra vires in tennis. Electric light is provided, in case the hostilities be prolonged into the late evening. Nice new and comfortable benches installed, painted a chaste white. The posts holding up the nets are sunk in concrete that heedless players may not overturn the same. The general public are invited to approach the grounds from the east side, and will find on the high bank the grand stand from which the play may be viewed.

The Quaker Oats people formed a Quaker Oats Athletic Association some years ago, but last season was the initial attempt at having their own rink on the ground where the tennis courts are now installed. When the cold weather comes around again the rink will once more replace the courts. Established for the recreation and entertainment of their own employees, on ground owned by the Quaker Oats Hydraulic Power Company, the enclosure also affords space higher up for soft ball grounds which will no doubt be taken advantage of during the summer months.

FROST DID NOT HURT GARDENS NEAR CAVAN

Grain is up well but pastures not yet Attractive to Cattle.

CAVAN, May 22.—The farmers are again at work in the fields. The soil is working up pretty well, considering the amount of rain which fell.

The vegetables which were up in some gardens (radishes, spinach, onions and lettuce) do not seem to have been injured by the frosts of the last couple of nights.

The grain which was sown some time ago is up and growing nicely. The fall wheat continues to do well.

The pastures very much need warm weather. This is, no doubt, the reason why so many stray cattle are being inquired for. They stray away hunting better pasture.

Mr. James Keegan had the misfortune to lose a good cow a few days ago.

J. Swain sold two head of fat cattle to E. Lowes, of Peterboro' this week.

The price of eggs remains about the same, the local price this week being 24 cents, and 28 cents for butter.

OMEMEE WAS ATTACKED BY FROST ON TUESDAY

OMEMEE, May 22. — Jack Frost put in an appearance on Sunday, Monday, and Tuesday evenings, and as a result much garden stuff was touched. Ice froze on Sunday night to the depth of about half an inch. Farmers report that the fields which were seeded down this spring are not as green, and it is feared that much damage is done. On odd farmer has completed seeding in this vicinity, and a few have mangolds planted and others are only commencing to sow.

EARPHONES IN CHURCH.

NORFOLK, Neb., May 22. — When some of the older people of the Grace Lutheran Church here began to miss services, the pastor found that they stayed away because they could not hear the sermons.

So special earphones have been placed in the pews and connected with the pulpit. Attendance is on the upward trend.

NEW SAWMILL, INDIAN RIVER.

INDIAN RIVER, May 22.—Mr. Edwin Fife sold a fine Percheron colt to Roy Parker at Norwood.

Mr. Arthur Elmhurst is training a colt for the races this fall.

Mr. E. Mann, of Peterboro', has purchased one hundred acres of timber from Wm. Elmhurst. He has had a sawmill erected in the woods and has a number of men at work cutting down the trees. He intends to cut everything as he comes to it, and use it for whatever purpose it is suited, from telegraph poles to stove wood.

GEORGE STREET HAD A MEETING

Reports of Various Departments of Church Read--Officers Elected

A congregational meeting of George Street Methodist Church took place last evening, with a good attendance, in the Sunday School Rooms of the church. Rev. W. H. Young acted as chairman, and opened the meeting with devotional exercises.

Reports of the various societies of the church were given.

Rev. Mr. Young's report showed a membership total at the present time of 1,158, an increase of 16 members over last year's total. Between 900 and 1,000 calls were made by the pastor during the year, with 21 baptisms, 30 marriages, and 55 funerals.

Mr. Young reviewed the outstanding activities of the year, and expressed himself as considering that the gratitude of the congregation was due to Almighty God for the advance shown in the year. Although there was general stringency in financial circles during the year, every department of the church had progressed.

The report for the Women's Missionary Society was given by Mrs. H. S. Strong; for the Ladies' Aid Society by Mrs. G. C. Staples; for the Sunday School by Mr. George Robertson; for the Senior Club by Rev. Mr. Young; and for the Junior League by Mr. Earl Leggott.

Reports were also given on the connectional fund, and on educational, missionary, and social service work, also for the Lord's Day Alliance, the Bible Society, the Benevolent Fund, and the Japanese Relief Fund.

The total amount collected for all purposes during the year, including benevolences, was a little short of $20,000, amounting to about $19,250.

Election of representatives of the congregation to the Official Board of the church took place, by ballot, resulting in election of the following:

F. H. Dobbin, P. E. Rutherford, P. Hagerman, Mrs. G. C. Staples, Mrs. C. E. Smith, Mrs. J. Long, Mrs. J. Kendry, Mrs. E. Coon, J. W. Kelly, W. J. Hamilton, S. A. Oke, G. C. Staples, C. S Thompson, and Dr. A. M. Weldon.

Rev. Mr. Young also outlined to the public for the first time the plans made by the Board for the celebration of the Jubilee Year of the church, which will be held from the autumn of this year until the autumn of 1925, at which time the present building, George Street Methodist Church, will have been dedicated for fifty years.

Mr. Young emphasised particularly the plans made for the inaugural ten days of the year, from 24th October to 3rd November.

Special preachers, special services, pageants, and musical festivals have been planned for this period.

At the conlusion of the business session, the service of coffee and cake was made by the ladies of the church.

FEED GRAIN TO COWS DURING MILK PERIOD

Mistaken Economy to Suppose That Pasture Is Sufficient.

By Leo C. Reynolds of Michigan.

After twenty-six years' experience handling a dairy herd on my farm of 145 acres under varied conditions, I am firmly convinced that it pays to grain cows well throughout the entire milking period. Early spring and summer pastures are highly succulent, containing a large amount of water and a low a heavy flow of milk cannot consume enough pasture to supply the essential amount of dry matter.

In past years, when my farm-grown supply of grain was exhausted, I thought I could economize by not graining my cows while on pasture, especially during the early spring months. However, after thoroughly trying the matter out I am convinced that it is unprofitable economy.

Every dairyman knows when the cows go to pasture in the spring the milk flow for a short time increases. This may continue for a month or two, then a gradual falling off becomes apparent. Not infrequently before this decline is checked a heavy loss develops. Pasture does not contain sufficient concentrates to sustain heavy-milking cows for any length of time. For this season I find it unprofitable to depend upon pasture alone even for a few weeks during early spring.

Some good dairymen I know think it does not pay to grain cows on pasture, as the increased milk flow is not sufficient to offset the cost of the grain ration. This in a measure may be true if taken alone from the standpoint of immediate increase in milk production. But there is something more important. I endeavor to encourage a heavy uniform milk flow throughout the entire milking period.

Graining on pasture keeps the cows in proper physical balance. The cows keep in better flesh, give less trouble handling about the stable, and produce a more profitable flow of milk throughout the year. They store up surplus nutrients in the body which later become available for the production of milk.

WHEN FIRE BELL RINGS IN BOSTON!

This motorcycle fire apparatus, now being tried out in Boston's narrow and crooked streets, is designed to save minutes when they count most. In automobile and grass fires, where it can replace heavier equipment, it it expected to save the city $25,000 a year. The outfit complete cost $750. It carries 300 feet of chemical hose, fire extinguishers, hose guns, axes, rakes and brooms.

PREVENTIVE FEEDING FOR PIGS

Certain definite abnormalities in pigs such as complete or partial hairlessness, undeveloped hoofs, blindness, large flabby and unanturaly developed neck and head, all arise from the same cause or causes. Pigs so affected usually die, although the sow remains normal.

Pregnant sows which are fed a highly nitrogenious ration, given insufficient exercise, and little or no vegetable or mineral matter, are usually the heaviest sufferers.

This indicates a deficiency of some necessary element in the ration. Control of the trouble lies in preventive feeding and improved management of the sow. It is imperative that the sow be encouraged to take daily exercise. In so far as is practical, separate the feed trough, sleeping cabin, and hay rack, or if the sow is housed in a shed or stray stack adjacent to or situated in the barn yard, the feeding trough should be placed some distance away so that she has no alternative but to take exercise. Close confinement of the pregnant sow must be carefully avoided.

Brand should always form part of the ration and to this should be added such meals as shorts, screenings, oats or barley supplemented with 5 p.c. of tankage and 1 p.c. of bone meal. Pulped mangels or boiled turnips and clover hay, preferably alfalfa, are suitable roughages. Minerals in the form of charcoal, earth, soft coal or wood ashes, etc., should always be available for the sows.

If these measures fail, medicinal treatment must be resorted to. Scientific investigation has demonstrated that addition of iodine in some form to the sow's ration may remedy the trouble. In Eastern Canada where only an occasional litter may be affected, exercise and proper feeds should be successful, but where hairlessness is common iodine should be administered during the gestation period, or at least for the greater part of it. A solution of one ounce of potassium iodide in a gallon of water may be prepared and when this solution is supplied to the sow in the meal ration at the rate of one tablespoonful per day she gets a daily allowance of about two grains of the drug, which is sufficient.

DENTAL SOCIETY ELECT OFFICERS

A Clinic in Crown and Bridge Work

The annual meeting of the Ontario Dental Society was held last evening, May 21st, with Dr. C. H. Fulford in the chair.

The following officers were elected for the ensuing year:

President, Dr. S. J. Graham.
Vice-President, Dr. A. A. Cameron
Sec.-Treasurer, Dr. J. F. O'Brien.

Doctors Craig and Cameron gave a very interesting clinic in crown and bridge work which they purpose giving at the Ontario Dental Convention which is being held in Toronto next week.

HEAVY RAINS DELAY SEEDING OPERATIONS

KINGSTON, May 21.—(Canadian Press).—That the crop conditions in this district are very serious as a result of the wet weather is the report given by prominent farmers. As a result of the heavy rains, many farmers have been unable to get their seeding completed, and many who finished the work have suffered from a washout, especially on low land. It is stated that in order to have a good crop all the seeding must be completed by May 26th, but as a result of the rain the work could not be carried on. The crop will in this district be one-third less than usual, no matter what happens now, said one farmer. Many farmers are unable to get on their land and work is practically at a standstill. Low prices for cheese and butter is also giving the farmers a great deal of cause for worry all over Eastern Ontario. The farmers will suffer as a result of the wet weather.

WAR WIDOWS POPULAR AS BRIDES.

LONDON, May 22. — There are to-day 100,000 fewer war widows in the British Isles than there were just after the Armistice.

This is due mostly to their having re-married, though many have died.

There are still 160,000 widows on the books of the Pensions Ministry, but every year sees the number decreasing.

Many of these women are comparatively young, and a cash gratuity which they get upon marrying again probably makes them more attractive to the marrying man than a single girl without any such dowry.

ALBERTA RICH IN PULP.

EDMONTON, Alta., May 22. — Alberta has enough pulpwood to supply the western portion of the United States with newsprint paper for 50 years to come, according to a report compiled by C. H. Morse, chief ranger for the Province.

"Pulpwood resources in the Province," said Mr. Morse, "total 247,800,000 cords. There are 53,900 squares of pulpwood forests. Pine composes about 45 per cent. of this growth, spruce 20 per cent., poplar 25 per cent., and other coniferous varieties 10 per cent."

Eyeglasses with platinum rims are growing in popularity among women.

Midlake Needs No Strict Department.

MIDLAKE, Utah, May 22.—This is a town that needs no street department, no traffic cops, no tax collectors.

It has only one thoroughfare—Main Street. And that is a railroad. No automobile ever has passed through Midlake under its own power.

And as for taxes—well, there simply are none to pay.

Midlake probably is America's most unique town. It is exactly 100 yards long and 60 feet wide. Out in the middle of the Great Salt Lake it stands, perched atop of piles, ten miles from the nearest visible land.

It is a station on the Lucin cutoff of the Southern Pacific in the centre of the trestle section as it crosses the salten sea.

L. E. Stroud, railroad station agent and telegraph operator, is, in effect, mayor, police force, health inspector, postmaster, superintendent of education and almost anything else occasion demands.

In addition to Stroud and his family, the population of Midlake includes telegraph operators, their wives and children and two section foremen and their crews.

The railroad does everything in its power to make life comfortable for these islanders. It has, for instance, strung a telephone line from the nearest radio at Lakeside, so the folk in Midlake can listen in on the concerts.

Then in summer, whenever anybody wants to take a swim, all he had to do is climb down a ladder and plunge into the lake.

But if anybody wants to see a movie, he has to get on a train and go to Ogden, 40 miles away.

Historic Vincennes to Become a Museum.

PARIS, May 22.—The Vincennes fortress, just outside the walls of Paris, which withstood countless sieges and served as a prison for political offenders under Louis XIV and other Bourbons is to become a war museum. It was here for long years that the "Man with the Iron Mask" is reputed to have been shut up, and against the walls of Vincennes the Duke of Enghien was executed in the dead of night by order of Napoleon.

The French Parliament, just before its dissolution, appropriated a sum of 2,000,000 francs for the purpose of repairing the structure and gathering together all the arms and weapons availabel in the history of wars.

TERRAPIN FARMING LATEST IN NORTH CAROLINA

RALEIGH, N.C., May 21.—(United Press).—Terrapin farming is North Carolina's latest vocation.

Under a new ruling of the state fisheries commission, the diamond black terrapin is to be protected by the state for the next five years. Only recognized terrapin farmers will be allowed to have one of the reptile in his possession.

These reptiles are said to propagate readily in captivity and only a small amount of space is required for a farm. On the market they bring excellent prices.

One of the largest terrapin farms is located at Beaufort, near Cape Lookout. Of course, accessibility to salt water is essential.

HEBRIDEANS TO SETTLE IN ONT.

About 175 Men and Women Will Land at Quebec on Saturday and Sunday.

MONTREAL, May 22.—(Special).—The first party of Hebrideans for settlement in the Dominion on the liner Canada will dock at Quebec on Saturday or Sunday, according to advices received to-day by James Morrison, general passenger agent of steamships and Canadian National Railways during the past year. Several large parties of these people from the Islands off the coast of Scotland have settled in Western Canada, Alberta particularly, but this is the first party destined for the Province of Ontario, whose history during the last century was largely that of hardy Scottish immigrants.

There are about 175 men and women in this party of Hebrideans, and they are being brought out under the ausnices of the Ontario Government. The men will all engage in farm work, and for the time being at least many of the women will enter domestic service. In view of the rather unique aspect of the occasion, special arrangements are being made by the Canadian National Railways for their reception at Quebec and their transportation to Toronto, from which point they will proceed to their individual destinations. Nothing will be left undone for their comfort and convenience during the time they are travelling over the lines of the system. Special cars will be assigned for their accommodation, and this will run through from the dock at Quebec to Toronto without change.

Of the three boats which will dock at Quebec this week, bringing more than one thousand passengers, the Carmania, of the Cunard Line, has the largest list with a total of 585. The R.M.S.P. Orduna will land 37 before proceeding to New York, and the Canada has on board 256 passengers in addition to the Hebrideans.

At Halifax there will also be considerable activity. Seven boats carrying approximately 900 passengers are due there. Of this number the most important is the Dante-Alighieri of the Transatlantic Italiana Line with 300 Italians for laboring work in the Dominion.

EDOUARD HERRIOT HAS YET TO FORM CABINET

PARIS, May 22. — Canadian Press. — It is now definitely established that Edouard Herriot is to be the next premier of France—provided that he can form a cabinet.

The leader of the Radical Socialists said to-day that he would offer the ministerial portfolios to certain Socialists but that their acceptance depended largely on whether or not the Socialists congress voted in favor of participation in a coalition government.

Herriot planned to confer with Aristide Briand, fomer premer, today, and to arrange to carry on with the formation of a cabinet single handed if the Socialists refused participation.

TWO TRAIN MEN DIED AFTER BEING SCALDED

NORTH BAY, May 22.—(Canadian Press).—Robert Kennedy, engineer, and Norman Clark, fireman, were so severely scalded by steam when a Temiskaming and Northern Ontario Railway wrecker crane upset, 26 miles north of here, yesterday that they died in the local hospital last night. Investigation to determine the cause of the accident is being conducted, and an inquest will be held to-morrow.

Officials cannot account for the accident, both men having had long experience in crane work. They were loading coal on to cars when the crane pitched over. The men were terribly burned by escaping steam before they were extricated. They were brought here on a special train.

TO HEAR CHARGES IN BOND SCANDAL

TORONTO, May 21.—(Canadian Press).—The preliminary hearing of charges of conspiracy to defraud the public, or to affect public market price of Ontario succession duty free bonds against Aemilius Jarvis, Sr.; Aemilius Jarvis, Jr., and Harry G. Pepall, manager of the Jarvis firm, will take place to-morrow afternoon in the Police Court. Three men appeared before Magistrate Edmund Jones this morning and were remanded for one day.

The hearing of the conspiracy charges against Peter Smith, former Provincial Treasurer, is also scheduled for to-morrow afternoon, thus bringing all related cases in court together.

PART OF AMERICAN NAVY, MAY VISIT LONDON PORT

LONDON, May 22. — (United Press). — It is announced that the U.S.S. Pittsburgh and four American destroyers now in the Mediterranean will be sent to the Port of London in June.

The move is to be made in honor of the British Empire Exhibition now under way here.

STOLE RIDE ON TRAIN FINED $2 AND COSTS

William Corner pleaded guilty to stealing a ride on the Belleville passenger train on the Canadian National Railway. He boarded the train at the C.P.R. diamond, and was arrested by Special Officer William H. Howard of the C. N. R. This being his first offence, he was fined $2 and costs, $4.50.

O.T.A. UPHELD BY THE COURT

John Smith's Appeal Was Dismissed by Supreme Court Today.

OTTAWA, May 22.—(Canadian Press.)—The Supreme Court this morning dismissed the appeal in the case of Smith vs. the Ontario Attorney General. The Ontario Temperance Act is therefore upheld by the court.

"We have," Mr. Justice Duff said, in delivering judgment, "come to the conclusion that counsel for the Attorney General has made good his contention:

"1—That notwithstanding this provision, the Ontario Temperance Act when viewed as a whole falls within description in Section 152 of Canada Temperance Act rightly understood, and

"2—That Part IV of Canada Temperance Act does recognize the possibility that prohibition of that enactment may be brought into force in relation to province in which prohibition created by the Provincial law, is a limited one."

There was no dissent from dismissal of appeal. Justice Idington took the ground that the proceedings were attempt to elicit from courts which, under the facts, they had no right to give. So strongly did he hold this view that he declined to express any view on questions to be raised.

Justice Mignault said that Section 44, of the Ontario Temperance Act, allowing, under certain conditions, the sale of native wines, furnished the only difficulty, but, he said, it must be observed that under the Canada Temperance Act, the sale of native wines was not considered inconsistent with prohibition of sale of intoxicating liquor for beverage purposes.

John T. Smith, announced to-day that he would carry his appeal, dismissed this morning, to the Supreme Court of Canada to Privy Council. He stated that he was convinced he could not fail.

Upon the decision in the Smith case depended the validity of the section of the Ontario temperance legislation prohibiting the importation of liquor into the province.

It was on May 18, 1922, that John Smith first took up the cudgels on behalf of the legality of the importation, holding that prohibition, if it was not valid because Ontario had not been a dry province at the time at which it had been decreed, as the sale of native wine was permitted.

MORE CONSPIRACY CHARGES AGAINST AEMILIUS JARVIS

When Jarvis, His Son and Harry Pepall Given Bail Until Tomorrow Morning.

TORONTO, May 22. — Two additional charges of conspiracy, making three in all, have been laid against Aemilius Jarvis and his son, and Harry Pepall, in connection with the sale of succession duty free bonds of the province of Ontario.

When Aemilius Jarvis and his son, and Harry G. Peppall appeared in the court this afternoon, bail was renewed until to-morrow morning, Magistrate Edmund Jones deciding that it would be impossible to reach their case before Friday afternoon, as the preliminary hearing of Peter Smith, the former Provincial treasurer, on the charges of conspiracy to defraud, would be proceded with first.

NO INQUEST NECESSARY IN DEATH OF TWO MEN

SAULT STE. MARIE, May 22. — There will be no inquest into the death of William Ostrander and Clarence Carbon, both of Bay City, Michigan, who perished near Mica Bay, in Lake Superior, on Sunday night, as a result of the wreck of the Steamer Orinocco, it was announced by Coroner McCaig this morning.

A. G. Rackstraw, representative of the James E. Davidson Steamship Company, the owners of the Orinocco (who arrived in the Sault this morning) said that six of the crew were in the hospital across the river suffering from frozen hands and feet, but none were in a serious condition.

When asked about the condition of the Orinocco, Mr. Rickstraw said, "The Orinocco was in the best of condition when she went up the lake."

A lock of Milton's hair is in the possession of a New York firm of book dealers.

Never Rinse Your Hair Again

Rinsing with hard water takes the life and shine out of hair. Cleero, the new shampoo, does away with rinsing. No harmful ingredients in it. Washes your hair with a substance good for the hair. The Cleero foam rolls dirt to the top. Wipe off foam and all the dirt comes with it. You never saw your scalp so clean—your hair so fresh and brilliant. Hair dries and dresses perfectly in 15 minutes. Our trade delighted with Cleero. Regular price 50c.

GILES, The Druggist, George Street, Opposite Graftons

Local Improvement Notice

TAKE NOTICE THAT:—

1. The Council of the Corporation of the City of Peterborough intends to construct as Local Improvements, works on the following streets between the points hereinafter mentioned, and intends to specially assess part of the cost upon the land abutting directly on the said works respectively.

2. The Estimated Cost of each of said works, the Estimated Portion of the cost of each of them to be paid by the Corporation, and the Estimated Special Rate per foot frontage for each of said works are set out below.

Pavements

(Estimated lifetime of work, 10 years. Special Assessments, 10 annual instalments.)

Street and Section	Cost of Work	Portion Payable by Corpor'n	Estimated Spec. Rate per Foot Frontage
Antrim Street, from George Street to Water Street	$3084.20	$2217.80	$3.80
Murray Street, from Aylmer Street to George Street	8217.90	4846.66	3.11
Murray Street, from George Street to a point 116 ft. E. of Water Street	4882.32	3232.30	3.91
Tarvia Pavement			
(Estimated lifetime of work 5 years. Special Assessment, 5 annual instalments.)			
Aylmer Street, from McDonnel Street to Dublin Street	5852.25	3143.87	1.91
Sewers			
(Estimated lifetime of work, 30 years. Special Assessments, 30 annual Instalments.)			
King Street, from George Street, west to creek.	789.00	223.20	1.38
Donegal Street, from McDonnel Street to London Street	1342.50	149.16	1.13
Sidewalks			
(Estimated lifetime of work, 20 years. Special Assessments, 20 annual Instalments.)			
Gilmour Street, north side, from Monaghan Road to Albertus Avenue	382.50	202.50	.90
Gilmour Street, south side, from Monaghan Road to Albertus Avenue	382.50	202.50	.90
Dublin Street, north side, from a point 115 feet east of Harvey Street to Waterford Street	250.30	149.70	.90
Waterford Street, east side, from Dublin Street to London Street	673.00	330.30	.90
Smith Street, south side, from Reid Street to Downie Street	375.00	159.00	.90
Park Street, west side, from Parnell Street to Romaine Street	591.00	276.00	.90
Aylmer Street, west side, from Sherbrooke Street to a point 50 ft. 10 in. n. Dalhousie Street	570.00	268.50	.90

3. A petition against any of the said works will not avail to prevent its construction

S. R. ARMSTRONG, Clerk.

Peterborough, May 22, 1924. 1d-122-2090.

Little Oil Coming From Teapot Dome.

CHEYENNE, Wyo., May 22.—(United Press).—Production of oil by Mammoth Oil Co. wells in the Teapot Dome fields has steadily decreased, since work was suspended on March 13, by order of the court and receivers took charge of the property.

Since then no work has been done except such as has been necessary to protect the property from serious injury.

In consequence where, during the week ending March 8, the average production of Mammoth Co. wells has 3,965 barrels, for the week ending April 26, it was only 2,675. Unless drilling operations are again started, this will soon decline to less than 2,000 barrels a day.

Lessened production has naturally resulted in unemployment with the result that approximately 500 persons are idle. Not more than 50 persons are employed on the entire field there by the Sinclair companies at present.

Petrified Egg of An Extinct Animal Found.

BOISE, Idaho, May 22.—(Associated Press).—A schoolboy playing in the sagebrush a few miles from Kuna reecntly picked up what is believed to be a petrified egg. Speculation is now rife as to whether it is that of a dinosaur and similar to those found some time ago in the desert of Gobi, Mongolia.

In size the Idaho specimen is four and thirteen-sixteenths inches in diameter. The outer surface is dark ochre in color, the inside a dirty lemon, and it shows complete mineral replacement.

Some time ago the remains of a five-footed horse were discovered near Homedale, and once the skull of a rhinoceros was found embedded at the head of Picket Pin creek, near Idaho City.

TURKS GRANT GENERAL AMNESTY

CONSTANTINOPLE, May 22 — The National Assembly has passed a bill granting amnesty to all military and political prisoners arrested during the war or armistice period. The bill excepts 300 prisoners stipulated in the Lausanne Treaty, whom the Angora government determined should not benefit by the terms of any amnesty.

CHINA TO HAVE UNIONS.

GENEVA, May 22. — The Government of China has authorised by law the organisation of labour unions, the International Labour Bureau here has announced.

The Chinese unions are to be encouraged by the Government to build up mutual assistance among members and to strive for an improvement in labour conditions.

Dr. Foley of Indiana University calculates that 2,434,026 tons of coal are consumed annually in generating steam to blow the United States locomotive whistles.

POLICE WEIGHED BREAD AND FOUND IT CORRECT

Sergeant Deannard and Constable Puffer made an inspection of the bakeshops and stores in the city this week and found all bread weights correct.

The places inspected were: Knut Krust, 50 loaves; Gilgour's, 42 loaves; Mackey's, 50 loaves; Veterans, 25 loaves; Grady's, 50 loaves; Stock's, 50 loaves; Killoran's Store, 5 loaves; and Porter S. White's, 10 loaves.

FURS

Repaired and Re-Modelled also Cleaned

Guaranteed Satisfaction
REASONABLE PRICES
8 Years Experience in Barries Ltd.

R. F. STABLER

543 Bethune St. Phone 179.

Grady's

FIRE WORKS FOR THE 24TH OF MAY.

LARGE ASSORTMENT.

ICE CREAM AND COLD DRINKS

GARDEN SEEDS OF ALL KINDS

W. J. GRADY

Cor. Lock and Lansdowne Streets. 'Phones 537 and 2142. Delivery.

Special Display — OF — NEW PIANOS — AT — LAWSON'S

I am showing a number of very attractive models in Mahogany and Walnut Cases. The prices are very low. The quality is the best to be obtained. Your visit of inspection will be esteemed.

LAWSON

144 HUNTER STREET.

1d-122-2099.

First-Class POTATOES per bag, $1.85

Dairy Butter, lb.	33c	Seeded Raisins, 2 Pkgs.	25c
Strictly Fresh Eggs, Doz.,	24c	Seedless Raisins, 2lb.	25c
Sunkist Oranges, Doz.	25c	Bananas, Dozen	40c
Lard, lb.	16c	Lemons, Dozen	20c
Shortening, lb.	15c	Apples, Peck	30c
Bacon, lb.	25c	Tiger Catsup, Large	27c

MONARCH BRAND FOR QUALITY.

W. A. KILLORAN

559 GEORGE STREET 'PHONES 2286 AND 786W

THE AMATEUR SPORTS COMMITTEE WILL PUT ON A BIG FIELD DAY

Date Has Been Changed On Account of Ball Game —More Playing Grounds Needed.

To comply with a request of the Peterborough Baseball Club, who entertain Oshawa here on 31st May, the Amateur Sports Committee in charge of the big Field Day which was to have been held at the Exhibition Grounds on that date have decided to hold their Field Day one week later—Saturday, 7th June.

Representatives of the Peterborough Baseball Club were present at a meeting of the Sports Committee last week and explained their position. With Oshawa here on the date of the sports at the Exhibition Grounds they felt that many who would otherwise wish to see Oshawa play would be unable to do so. On the other hand it is obvious that all teams could not be accommodated for dates at Riverside Park, with the Seniors, the Junior City League, and the Mercantile League operating there, and it is necessary that arrangements should be made at this time to secure and finance other grounds if Peterborough is to uphold her reputation as the home of O.B.A. champions.

In taking over the Exhibition Grounds this year the members of the Amateur Sports Committee have in mind the providing of more playing grounds as a community asset, realising the value of the facilities for healthful recreation for the masses.

Peterborough has arrived at the stage where someone has to take the initiative if the great apparent interest in athletics is not to die for lack of a place to play. And the Exhibition Grounds with present accommodation for two baseball games and football and cricket at the same time would seem to be the solution.

The Programme.

Details of the programme are being worked out and the committee promise a real afternoon's entertainment, commencing with a parade of decorated bicycles, leaving Central Park at 1.45 p.m. sharp, headed, it is expected, by the Rangers Band, proceeding to the Exhibition Grounds, where all riding a decorated bicycle will be admitted free of charge.

Messrs. White's Cycles and Sports Limited are kindly donating several prizes for the best decorated bicycles.

Messrs. Doug. Loomis, Charlie Thorpe, and Capt. J. E. R. Munro are looking after the track events, which will take place from 2 to 3 o'clock.

Commencing at 3 o'clock the grounds will resemble a midway, but surrounded by games of brawn and brain instead of games of hance. On the large diamond in front of the grand stand the Rotarians and Kiwanians will settle their 1924 argument as to who has the best ball team. Mr. Bob Abbott is arranging this game. At the same time there will be a League football game between two leading teams of the P. and D. F. A., likely G.W.V.A. and Thistles, who have been providing such good games this season. This game will be played on the pitch at the east end of the grounds.

And for those who are interested in girls' softball, there will be a League game on the Bantams' diamond between two of the leading teams in the local Ladies' Softball League just starting their spring schedule. And besides all the above the cricketers will also hold forth in their own particular corner, it is expected, in a League game between Peterborough and De Laval Cricket Clubs.

At 4 o'clock the C.G.E. team, wice Intermediate O.B.A. champions, will entertain the Dye Works team of Cobourg in a scheduled game, and no doubt the fans will be out in droves to get a line on the chances of a third Intermediate championship for Peterborough.

This will be a fine opportunity for the fans to show their appreciation of the efforts of those who are endeavouring to provide accommodation for the different leagues.

KINGSTON WON OPENING GAME

Home Team Lived Up to Its Advance Notices and Defeated Oshawa.

KINGSTON, May 22.—(Special).—The Kingston C. O. B. L. team lived up to home expectations and surprised outside critics when it downed Oshawa 1-0 at the Fair Grounds here, last night, and started off the season with a win in the opening game. Strange to say, it was a pitcher's battle with Kelly and Dainty fighting it out and each allowing only five hits. Both pitched good ball, but the Kingston lad had it over the pride of the motor town as he issued no passes and was walloped for only singles. Dainty struck out eleven to Kelly's seven, but he was nicked for a brace of two baggers and when the hits came they were in a row. Rickman and Tyson, the rival catchers worked their men well and attended to business in fine shape which looked like mid-season stuff.

Cherry's hitting and the brilliant hitting and fielding of Compeau, the twenty-year-old short stop for Kingston ,featured the close battle. There was a record crowd out in spite of the chilling weather and they received their money's worth, without a doubt. Kingston's only run came in the sixth when Cherry started it off with a double and singles by Daley and Compeau kept the ball rolling long enough to score a well earned run. Oshawa tried hard to come back could not make the grade as Kelly held steady and got airtight support.

Score by innings:
Oshawa — 0 0 0 0 0 0 0 0 0—0.
Kingston—0 0 0 0 0 1 0 0 x—1.

OSHAWA	AB	R	H	A	PO	E
Palmer, rf	4	0	0	1	1	0
Murray 3rd b	4	0	0	1	2	0
Roddick, lf	4	0	2	1	0	0
Tyson, c	4	0	0	0	3	0
Dainty, p	4	0	0	0	4	0
Morrison, ss	3	0	0	0	1	0
Wilson 1s b	3	0	1	12	0	0
R. Fair cf	3	0	1	0	0	0
Ward, 2nd b	3	0	1	0	3	1
	32	0	5	24	23	1

KINGSTON	AB	R	H	A	PO	E
Teepell, rf	2	0	0	0	0	0
Gallagher rf	1	0	0	3	0	0
Ryckman c	4	0	0	7	0	0
Batstone, 3rd b	3	0	0	1	1	1
Cherry cf	4	1	2	0	0	0
Daley lf	4	0	1	2	0	0
Compeau ss	3	0	2	5	4	0
Purvis 1st b	3	0	0	7	0	0
W. Evans 2nd b	3	0	0	2	2	0
Kelly, p	2	0	0	0	4	0
xRice	1	0	0	0	0	0
	30	1	5	27	11	1

x batted for Teepell in fifth.

Summary —Earned runs, Cherry, two bases hit, Cherry (2) base on balls, off Dainty 2, Struck out by Dainty 11, by Kelly 7. Wild pitch, Kelly. Left on bases, Oshawa 5, Kingston 6. First base on errors, Oshawa 1, Kingston 1. Double play Compeau to Purvis (9th). Time of game one hour thirty minutes. Umpires Sullivan at the plate, Allen on bases.

SUSPENDED FOR STALLING.

ATLANTA, Ga., May 21. — Dan O'Dowd of Boston, light heavyweight boxer, was suspended for 60 days by the Atlanta Boxing Commission in a meeting here this afternoon. He was charged with "stalling" and not putting forth his best efforts in the 10 round bout here last night with Young Stribling, which he lost to the Georgia flash.

FOOTBALL NOTICE.

Will the following Canadian Woollens players be on hand on Saturday 24th of May, at the Oval. Kick off at 3 prompt: Hillman, Read, Perry, Quinn, Monkman, Sayers, Mitchell, Chambers, Wylie, Gaskell, Ward.

Reserves: Roberts, Elliott.

HOLIDAY MORNING GAME

Lakeviews and Crescents Open Junior City League at Riverside Saturday, 10.15.

There will be plenty of baseball for Peterboro fans on Saturday for in addition to the Central Ontario League opening fixture between Kingston and Peterboro in the afternoon the Junior City League will begin its pennant fight at Riverside Park at 10.15 o'clock Saturday morning, the Lakeviews and Crescents clashing. There is keen rivalry between the two teams and a red hot battle may be looked for. Whitehouse and Collins will be the Lakeview battery while Chuck Bradley and Delahaye will be in the points for the Crescents. With two clever southpaws on the rubber backed by two fast young teams there should be some lively baseball.

BRIGHTON WON FROM HASTINGS

Home Team Had Easy Win in the Opening Game of Northumberland League.

BRIGHTON, May 22.—The local baseball team opened the season auspiciously yesterday by defeating Hastings in a game that was more interesting than the one-sided score would indicate. Despite the heavy rains of last week, the diamond at King Edward Park was in fair shape and the infielders had no complaints about the "bounces."

The result of the game was never in doubt, for Brighton scored four runs in the first inning, and put it on ice with another quartette in the second. The third was the only inning in which the visitors were dangerous, their two runs coming at this point.

Herrington pitched fair ball after the second inning, but his support was poor at second, short and in centre field. In fact, his catcher was the only man who was really backing him up. Herrington struck out seven and walked four. Roblin worked two and a third innings for Brighton, and had the Hastings batters swinging, for he fanned five. Walter Shannon finished the game and was not scored on. His strikeouts numbered three.

Hugh Moore was the leading batter with a double and two singles. Solomon, Archer, Frise, Halliday and Hughes all had two hits apiece, and Thorne, the rookie outfielder, smashed out a nice double. Scriven and Keogan had two hits each for the visitors.

On the whole, the Brighton team surprised the fans. They expected a weak, inexperienced line-up when only four of last year's regulars played, and the good showing made by the whole team came as a pleasant surprise. Moore and Frise were particularly brilliant defensively.

Umpires Adams and Sprung handled the game well.

The score by innings:

	R.	H.	E.
Hastings .. .. 0020000—	2	7	6
Brighton .. .. 4400142—15	14	2	

The teams:

Hastings—Herrington p, Scriver c, Keogan 1b, Collins 2b, Clarke ss, A. Lemoire 3b, Lambert lf, Crookshanks rf, B. Lemoire m.

Brighton—Solomon ss, Archer m, Frise c, McKee 1b, Moore 3b, Halliday 2b, Hughes lf, Langdon lf, Thorne rf, Brown rf, Roblin p, Shannon p.

Northumberland League Standing.

	Won	Lost	P.C.
Brighton	1	0	1.000
Colborne	1	0	1.000
Hastings	0	1	.000
Orland	0	1	.000
Roseneath	0	0	—
Campbellford	0	0	—

May 21st—Brighton 15, Hastings 2; Colborne 11, Orland 6.

Roseneath at Campbellford — postponed.

CURFEW AT SMITH'S FALLS.

SMITH'S FALLS, May 22.—At a regular meeting of the town council Tuesday night a by-law was passed after its several readings for the introduction of a curfew in Smith's Falls whereby all children under 16 must be off the street at 9 p.m.

Ponies Showed Class at Home In First Game

Turned the Trick on Duke Dainty and the Rest of the Motor Moguls and Will Clash With Heckman and Company on Saturday at Riverside.

HOLIDAY FEATURE.

The Kingston Ponies showed their calibre last evening by winning the opening game of the Central Ontario League schedule at Kingston, beating "Duke" Dainty and his Oshawa crew 1 to 0.. That means that for a little while at least the Ponies are leading the parade, and if they can come along here Saturday and beat the Petes at Riverside Park they will be sitting pretty on the top of the ladder.

* * * * * *

However, the Solomon crew are not worrying about the result of last night's game. They called Kingston to win, and would not have been surprised at a bigger margin, for the Limestone gang always go great guns on their own ball yard.. They claim that Kelly, Batstone and company will have a different kind of argument here on Victoria Day and are preparing for a real hot reception for the Easterners.

* * * * * *

The holiday fixture, which starts the local Central Ontario League season under way, will be called at 3 o'clock sharp, and indications point to a record crowd for the opening fixture. The good showing of the Ponies in their initial start has added interest to the fixture, and many fans from all over the district are preparing to spend the holiday in Peterborough in order to see the clash between the two rival Central League outfits.

* * * * * *

Manager Solomon has not yet announced his line-up or his pitching selection. Both Heckman and Serth should be in good shape for the fixture, but nothing has been given out as to which will start, nor is the exact composition of the rest of the team known. The Petes' pilot has Heckman, Swanston, Harrison, Johnston, Collins, Helson, Legon, Wolfe and Shaughnessy, of last year's team; Cook, formerly of Woodstock; Tommy Holyman, who was out of the Central League last year, but with the Petes in other seasons; three promising youngsters in Batten, Hall and Moore, and a new left-handed pitcher in Charlie Serth, so that he is pretty well fortfied all along the line and should be able to turn out a formidable team against the Ponies on Saturday.

Either Kelly, who beat Oshawa last night, or Gallagher will pitch for Kingston.

* * * * * *

The Easterners are confident of victory here, but the Petes are equally determined, so that both teams will go into the battle full of "pep."

With favorable weather there will be a big afternoon's sport in the park across the river on the holiday afternoon.

RED SOX CLOSE TO THE LEADERS

Their Defeat of Detroit Was Thirteenth Victory In Sixteen Games—Five In a Row.

BOSTON, May 21. — Boston defeated Detroit 5 to 4 to-day giving the Red Sox five straight victories and 13 wins out of the last 16 starts. Clark's single in the eighth sent over what prov l to be the deciding run after Wambsganss' single, Veach's bunt and Wambsganss' steal of third. The score:

Detroit .. ..301000000—4 7 1
Boston .. ..00040001x—5 7 3

W. Collins and Bassler; Quinn and O'Neill.

HIGH SCHOOL WON IN STIRLING GAME

Played the Town and Grabbed big end of 27 to 20 score

STIRLING, May 22. — The town and the High School clashed in a baseball game here this week and by the time the ninth innings was over the High School had 27 runs to their credit. The final score was 27 to 20. Eggleton and Patterson handled the game. The line-up:

High School, D. Halpenny p; G. Vandervort c; H. McKee, 1b; C. Carlisle 2b; W. Warren 3b; M. McGee ss; A. Meiklejohn rf; D. Marshall lf; D. Ross cf.

Town: W. J. Whitty p; Jack Ackers c; Earl Luery 1b; W. Wright 2b; B. McMillan 3b; R. Atkins ss; C. Ackers rf; F. W. Hulin lf; R. Patterson cf.

STIRLING TOWN CIRCUIT GAMES

Yesterday's Game Resulted in a Win for the Clerks.

STIRLING, May 22. — In a baseball game heer yesterday between the Bankers and Clerks the score was 33 to 14 in favor of the Clerks. The Clerks and the School will clash on Friday. The line-up in yesterday's game was as follows:

Bankers: Sutcliffe p; Patterson c; Eggleton 1b; Reid 2b; Watt 3b; Wickens ss; Barrett rf; Buckingam lf; Hoard cf.

Clerks: Whitty p; J. Ackers c; Leury 1b; Wright 2b; McMillan 3b Atkins ss; H. Ackers rf; Hulin lf; B. Patterson cf.

By innings—
Bankers ....312231110—14
Clerks .. ..(12)2340507x—33

PAINTERS GIVEN DOUBLE WAGE IN RESTORATION

TOKIO, May 21.—Nearly all classes of skilled labor are receiving higher pay during the reconstruction period in Tokio, but none have profited more than the painters.

Before the great earthquake and fire of September 1, the Japanese were noted for the lack of paint outside and inside their houses. With the construction of thousands of temporary buildings, however, mostly of lumber, there has been a great increase in the use of paint.

Painters are now paid as high as 8 yen a day, approximately double their pre-quake wages. Carpenters and masons also share in the reconstruction prosperity but to a smaller degree, their wages averaging about 5 yen a day.

JOHNNY LEONARD TO MEET DUNDEE

Selected By New York State Commission For Chance at Featherweight Title.

NEW YORK, May 21. — Johnny Leonard, Allentown, Pa., featherweight was to-day selected by the State Athletic Commission as the most logical candidate for the featherweight crown of Johnny Dundee, world's titleholder in the 126 pound division. Notice of this ruling will be sent to Charles Johnston, Dundee's manager, to-morrow. Formal acceptance of Leonard's challenge must be forthcoming from Dundee within 14 days under the Commission's rules, or he will be placed under ban for an indefinite period.

Leonard broke Carl Duane's jaw in a recent bout at Madison Square Garden. He is matched to fight Tony Vaccarelli, in a 10-round bout at the Nostrand A.C. in Brooklyn on Friday night. This bout was substituted for the Berlenbach-Keiser match when Berlenbach's injured hand failed to respond to treatment.

JUNIOR LEAGUE OPENS SATURDAY

Crescents and Lakeviews Clash on Saturday Morning at Riverside Park.

The Junior series of the City League Baseball Association will open on Saturday morning at 10.15 when the Lakeviews, Ontario champions of 1923 clash with the fast Crescent aggregation, last year a juvenile team. Among the Crescent players will be seen several last year junior players along with "Chuck" Bradley who will do the mound work for them. It will be a battle of two noted southpaws who will demonstrate some snappy hurling for the many fans who will turn out on Saturday and give the teams a boost. The Lakeviews have practically the same team as last year, and although the Crescents have just jumped into the Junior class they will supply all the opposition that the Lakeviews want. Frank Whitehouse will pitch for the Lakeviews while Chuck Bradley will do his stuff for the Crescents. It is hoped that the fans will turn out strong on Saturday morning and give the teams a boost.

LACROSSE TEAM ACTIVE

Players Have Obtained O. A. L. A. Standing and Will Play in Trent Group.

Peterborough will have a lacrosse team this year, although they may be forced through lack of support to play their home games away. A few of the local players got together and sent in an application to the O.A.L.A. for a junior team and the locals have been leagued with the three Trent towns, Hastings, Campbellford and Havelock.

A lacrosse practice was called last evening in Central Park and fifteen turned out and a snappy workout followed right until darkness fell. The boys shaped up well, all seemed to be experienced and the passing was fast and accurate.

There will be another practice at Central Park this evening and all those under twenty who play lacrosse would do well to be on hand.

FIELD DAY TO BE BIG EVENT

Much Enthusiasm In Big Day Was Shown Last Evening In the Holy Name Rooms.

The City League baseball meeting which was to have been held last evening in the Holy Name Rooms was postponed until next Wednesday night at 7.30 o'clock. Several teams who had not been notified that the meeting was called off were represented last night and the meeting turned into a family gathering. Several different items were discussed and great enthusiasm for the big Field Day which will be held on the 7th of June was shown by all present. This Field Day is expected to be one of the largest events of this kind ever run in this city. Tickets for the Field Day are at present on sale by the Midland league teams while all other City League teams are asked to get in touch with President Jack Sullivan and get their tickets. The grounds are in fairly good shape at present and in a week or ten days the scheduled games will be started.

NO INTERFERENCE IN GIBBONS FIGHT

Promoter Assured That So Long As Carpentier Bout Is a Boxing Contest It Will Not Be Stopped.

INDIANAPOLIS, Ind., May 21.—Assurance that there will be no interference with a boxing contest between Tommy Gibbons of St. Paul and Georges Carpentier of France, was given Francis J. Parker of Chicago, promoter of the match to be held at Michigan City, Ind., May 31, by Governor Emmett F. Branch to-day.

The Governor informed the promoter who was accompanied by J. B. Dilworth, prosecuting attorney of Laporte County, in which the arena where the bout will be staged is located, that so long as the affair is a boxing contest that it would not be stopped.

The Indiana law permits boxing contests, but prohibits prize fights. The law however is indefinite in its distinction. Governor Branch said that he would have representatives at the contest and that it would be stopped if they decided that it was a prize fight.

VARSITY LACROSSE DEFEAT.

SYRACUSE, N.Y., May 21. — Syracuse University's undefeated lacrosse team scored its second international triumph of the season by defeating the Toronto University 12 here to-day by the score of 5 to 3. Syracuse previously had defeated McGill at Montreal. The victory was the eighth straight game for the Syracuse international champions.

CUBS LEADING THE NATIONAL

Their Win Over Phillies Timed With Brooklyn's Defeat of Cincinnatti — Rixey and Mays Bombarded.

CHICAGO, May 21. — Chicago went into first place to-day by bunching hits in three innings off Jimmy Ring, for an 8 to 6 victory over Philadelphia. Alexander had only one bad inning when the visitors bunched hits, one a homer by Mokan, with two men on, while the locals contributed two errors. Score:

Philadelphia .. .. ..10004001—6 11 2
Chicago .. .. 50020100x—6 10 4

Ring and Wilson; Alexander and Hartnett.

Seven in Seventh.

CINCINNATI, O., May 21. — Brooklyn pulled Cincinnati out of first place to-day by staging a batting rally in the seventh inning, when they earned seven runs on seven hits winding up with a triple by Griffith. Rixey had pitched well up to this point but both he and May were driven off the mound during the big inning. Score:

Brooklyn .. ..000010701—9 14 2
Cincinnati .. ..000011000—2 8 3

Osborne and Taylor; Rixey, May, Benton and Wingo.

Rally Too Late.

ST. LOUIS, May 21. — The Boston Braves rallied in the ninth today for four runs but were unable to overcome the Cardinals' lead and the locals won by 8 to 5 in the final game of the series. Stuart allowed but nine hits, mostly scattered. Cruise hit a homer in the last frame with one on. Score:

Boston .. ..0000010084—5 9 1
St. Louis.. .. ..00012122x—8 16 1

Stryker, Lucas and O'Neil; Stuart and Gonzales.

Win for Giants.

PITTSBURGH, May 21. — New York broke its losing streak by winning the final games of the series from Pittsburgh to-day by 10 to 8. The game was featured by heavy hitting on both sides. Pittsburgh used five pitchers and New York two, McQuillan relieving Bentley in the ninth. Terry hit a home run in the first inning. Score:

New York .. .. 310004101—10 16 2
Pittsburgh .. ..000012131— 8 15 3

Bentley, McQuillan and Gowdy; Kremer, Lundgren, Stone, Steineder, Yde and Gooch.

MERKLE'S SIXTH HOMER.

ROCHESTER, May 21. — Buffalo defeated Rochester here to-day by a score of 7 to 2 in the second game of the series. Merkle hit his sixth home run of the season and Kelly got his third inside the park. The score:

Buffalo .. ..4100100l0—7 9 1
Rochester .. ..000002000—2 8 2

Reddy and McAvoy; Karpp, Peterson, Matthews and Head.

QUAKER OATS AND THE EXAMINER CLASH TONIGHT

The Quaker Oats and the Examiner meet tonight in a scheduled Mercantile League game. This game will be a good one and a good crowd is expected.

LEAGUE STANDING

INTERNATIONAL.

	Won	Lost	P.C.
Baltimore	18	9	.667
Reading	14	10	.583
Rochester	14	14	.560
Toronto	16	13	.552
Buffalo	12	11	.522
Newark	12	13	.480
Syracuse	10	16	.385
Jersey City	7	20	.259

AMERICAN LEAGUE.

	Won	Lost	P.C.
New York	16	9	.640
Boston	16	10	.615
St. Louis	15	11	.577
Detroit	14	14	.500
Cleveland	12	13	.480
Washington	12	15	.444
Chicago	11	14	.440
Philadelphia	8	18	.308

NATIONAL LEAGUE

	Won	Lost	P.C.
Chicago	19	14	.576
Cincinnati	16	12	.571
New York	17	13	.567
Brooklyn	15	14	.517
Boston	12	13	.480
Pittsburgh	14	16	.467
St. Louis	12	15	.429
Philadelphia	9	16	.360

POSTPONED GAMES

American League.

Cleveland at New York, rain.
Chicago at Philadelphia, rain.
St. Louis at Washington, rain.

International.

Baltimore at Jersey City, rain.
Reading at Newark, rain.

PLAYER'S NAVY CUT CIGARETTES

The superb quality, purity and excellence of Player's Navy Cut Cigarettes have made them the world's leading brand.

Where Science and Art Combine to Produce Perfection in Men's and Boys' Clothing to Measure

If you are having a little trouble in deciding on what kind of a Suit you want, you're the fellow we want to see.

You are sure to see just what you want in materials, and we'll make it to your measure in any style you like. There you have it—and listen.

WE KEEP THE QUALITY UP AND THE PRICE DOWN

Boys' Suits to Measure

So many mothers have been delighted to know that they can get something really different in Boys' Suits and SpringCoats at such reasonable prices.

THE BEST OF ALL-WOOL MATERIALS

tailored in exclusive models, with TWO BLOOMERS, to your own boys' measure, at no more than you have been paying for ready-mades. It's worth look ing into.

Saturday Is the 24th, Have You Got Your New Suit

We knew some fellows would want a Suit in a hurry, and we are prepared for this. We got for Friday a range of Spring Sample Suits, ready to put on. These Suits were made to sell up to $45.00. Friday we offer them at $30.00. Drop in and see them.

WE ARE CLEARING OUR SPRING FELT HATS AT COST

STORE OPEN FRIDAY NIGHT

MAHER & WESLEY

"Quality Our Policy"

188 CHARLOTTE STREET PHONE 577W

Capitol Entertainment

SHOWING TO-DAY - FRI. - SAT.

Renee Adoree, Barbara Redford
Frank Keenan - Robert Frazier

in

The Reginald Barker production

WOMEN WHO GIVE

A BATTLE of the raging elements, a thrilling rescue of wrecked mariners by the light of a flaming house fired on shore, an exciting fight with a giant swordfish---and a gripping love ... presented with a remarkable cast!

Vaudeville
Lund and Jena
In a novel and artistic program of dance specialties

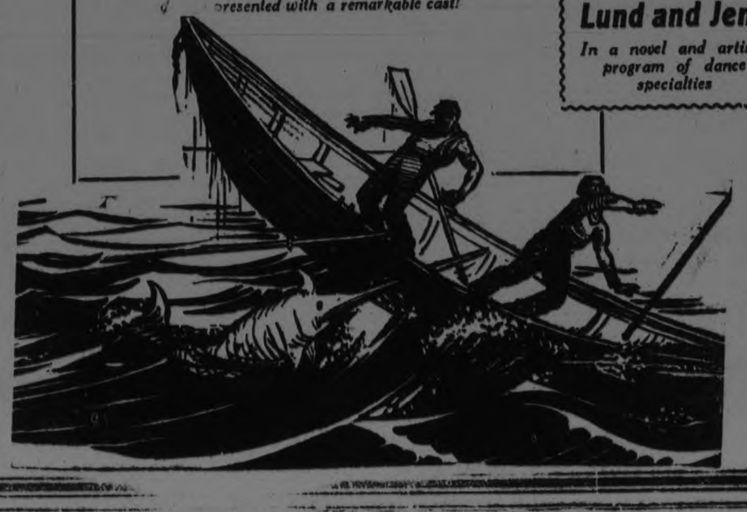

Financial News and Views

Canadian Stock Exchange and Mines | New York Stock Exchange and Curb Prices

TO-DAY'S QUOTATIONS AND OPINION AND REVIEWS OF THE MARKETS.

MINING STOCKS.

The bulk of the trading this morning was done in Lorrane Cons., which advanced to 17½. Most of the list showed small trading with the majority of the stocks keeping to yesterday's levels.

The Toronto and Montreal boards were active this morning with the greatest trading being done in Spanish River, the common selling up as high as 106, and the preferred up to 115. Abitibi was also strong selling as high as 57. Steel of Canada was selling at 72.

NEW YORK STOCKS.

The New York Boards showed continued advances yesterday, and most of the stocks were up from 1 to 2 points with the exception of such stocks as U. S. Rubber which broke further on trade conditions.

The volume of trading this morning held up better than for some time past and on the whole the market showed to much better advantage.

MINING STOCKS. GOLD.

	Asked	Bid
Argonaut	41½	41
Baldwin	2⅜	2¼
Con. West Dome	22½	22
Bidgood	6¼	6
Dome	1625	1610
Goldale	18¼	17¾
Hattie	5½	5¼
Hollinger Cons.	1275	1270
Keora	9	8½
Kirkland Lake	20	19
Lake Shore	367	365
McIntyre	—	154
Moneta	—	17
Newray	26	25½
Preston	—	11¾
Tough Oakes	65	64½
Teck Hughes	113	112
Vipond	102	101
West Tree	3¼	3
W. Hargraves	286	275
Vickers	12	10

SILVER.

Beaver	18	17¾
Castle Trethewey	62½	60
Crown Reserve	51	49
Keeley	215	214
Lorrain Cons.	18	17
La Rose	10¼	10
Mining Corp.	300	296
Nipissing	620	615
Peterson Lake	8	7¾
Wettlaufer	24	23
Lorrain Trout	132	130
Indian	23	22½

(Quotations Supplied by Arthur G. Hawley. 'Phone 186).

NEW YORK STOCKS.

	High	Low	Close
Atchison	103¼	102¾	103¼
Allied Inter.	21½	21½	21½
Amer. Asphalt	36	35½	36
Am. Smelters	62½	62⅜	62½
Baldwin	108⅛	107⅛	107⅜
Balt. & Ohio	54¼	54	54
Beth. Steel	49⅛	47½	48½
Anaconda	29⅜	29⅛	29⅜
Amer. Can	103¼	102	103½
N.Y. Central	101¾	101½	101¾
Chile Copper	27⅜	27⅛	27⅜
Chandler	46	44⅜	45⅝
Cosden Oil	30⅛	29½	30
Corn Prod.	35¾	35½	35½
Ches. & Ohio	79¾	78⅜	78⅝
Crucible	51⅜	50¾	51¼
Cal. Pet.	23½	23¼	23⅜
Davidson Chem.	47⅛	46⅜	46⅞
Erie R. R.	25	24⅞	25
Fam. Players	72½	71½	72¼
Gulf States Steel	66½	65	66
Coca-Cola	66¼	65⅞	66¼
North Pacific	53¼	52½	52½
Pan.-Amer. A.	40¾	40	40
Pan.-Amer. B.	47⅞	47	47½
Prod. & Ref.	26¾	26	26¾
Reading Rail	53⅝	53½	53½
General Elec.	219½	218	218
U. S. Rubber	23¾	22½	23½
Sinclair Oil	20⅝	20	20
South Pacific	90¾	90⅜	90⅜
South Rail	54¼	54	54
Studebaker	32¼	31⅝	32
Westinghouse	56⅞	56	56¾
Amer. Wool	65	63⅞	65
U. S. Steel	97⅞	97	97¾
Amer. Sugar	43¾	43¼	43¾
Rock Island	25½	25½	25½
Union Pacific	133	132⅜	132⅞
Inter Paper	37⅞	37¼	37⅞
Stand. Oil N.J.	35⅛	34⅜	34⅝
Stand. Oil Calif.	58¼	57¾	57¾

THEATRES

AT THE ROYAL

THE CALL OTHE WILD NEARLY COSTS LIFE OF A PICTURE STAR

Dorothy Phillips Narrowly Escapes Being Torn by Claws of Mountain Lion While Making Scene for "Slander the Woman" — Animal Supposed to Be Tame — Royal To-night.

Is Jack London's widely read story, "The Call of the Wild," based on a truism? Will an animal, after enjoying a period of domesticity, revert to his original traits when returned to the scene of his nativity?

"Yes," is the answer of Allen Holubar, producer-director of the forthcoming First National attraction, "Slander the Woman," with Dorothy Phillips in the stellar role. And Holubar should know whereof he speaks, but for recently the producer and his company, while filming snow scenes in the high Sierras, had occasion to employ a California mountain lion in a certain sequence of the picture.

Always Well Behaved

The animal, known to many as the puma or American panther, had for the past two years basked in a cage at the Selig Zoo, Los Angeles, where he was a great favorite with the park visitors. Numerous times he had been loaned by the park management to various motion picture companies for work in pictures, and on all such occasions he conducted himself in fine style and proved to be an excellent trouper. At no time was he mean or unmanageable, nor did he object to the powerful rays of the studio lights or any other stage appurtenances.

It was because of his previous good record that Mr. Holubar made a bid for the services of this animal when his script called for the employment of a mountain lion in several important scenes to be filmed "on location."

All went well with the panther en route to the snowy ranges of the high Sierras, and not once did the erstwhile zoo exhibit object to handling by his trainer nor to the various modes of transportation used in getting him to the location. Upon the company's arrival at their destination the lion was tethered to a log, while cameras were set up and the scene was made ready for shooting.

The Call of the Wild

It was not until Mr. Holubar ordered the animal placed on a log that projected over water that the puma gave any sign of harking to the "call of the wild." Many times in his movie career he had been called upon to do more annoying "stunts" than hopping off of a log into the water, so it was evident that this bit of work was not the cause of the temperamental animal's agitation. Nevertheless, the beast suddenly "went bad" and refused to budge from his position on the log, clawing and snarling in a frenzy. Miss Phillips, who was to appear in the scene with the enraged lion, endeavored to quiet him by speaking in soothing tones, and seeing that this course was of no avail, she sought safety at the side of the trainer, who stood ready to kill the animal if the necessity arose.

Suddenly, and without warning of any kind, the beast made a flying leap for freedom, knocking over a valuable camera in his wild dash. Efforts to head off the animal were futile. The once domesticated favorite of the zoo had heard the call of his kind and he was answering.

As a result of this adventure, "Slander the Woman" cost Mr. Holubar several thousand dollars additional to produce, as Mr. Lion's sudden departure from the scene entailed a loss of two days' work while another animal was secured, damages to the camera, the cost of the beast and the re-making of a thousand feet of film.

"Slander the Woman," a vivid and startling story of the Canadian Northeast, will be the feature at the Royal Theatre for three days, commencing today.

AT THE CAPITOL

RATTLING SEA STORY FEATURE AT THE CAPITOL

Few of us there are who fail to respond to a tale of the sea. There is a certain fascination about stories of men that go down to the sea in ships that is bound to get under the skin and hold the interest. This is especially true of motion pictures of this type and in the cast of "Women Who Give," the new Metro picture at the Capitol today, Friday and Saturday, it is forcibly brought out. Here is a film play that is literally packed full of genuine drama, thrills and heart appeal, exceedingly well acted, capably produced, with the famous characters of a well-known novel brought to life on the silver sheet.

"Women Who Give" was directed by Reginald Barker from Sarah P. McLean Greene's classic of the New England coast, "Cape Cod Folks." It is a rousing tale and with the wide scope of the motion picture camera has been made into one of the most satisfactory pictures of the present season. Much of the action has been filmed in locations round about Cape Cod, providing genuine atmosphere, with the balance of the settings in perfect keeping with the nature of the story.

This interesting story and well-made production also has the distinct advantage of a cast worthy of being called all-star. Barbara Bedford and Renee Adoree share honors in the leading feminine roles. It may truthfully be said that they have never been seen to better advantage. Robert Frazer is admirably suited to the role of the young sea captain and Frank Keenan adds another to his long list of sterling characterizations. Joseph Dowling, Margaret Seddon, Joan Standing, Victor Potel, Eddie Phillips and William Eugene round out a particularly well chosen cast.

"Women Who Give" is thoroughly worth while. Everyone who appreciates the best in the way of entertainment should find time to witness a screening of this truly excellent motion picture.

"Women who Give" is a Louis B. Mayer-Metro presentation of Regi Barker's production. It is an adaptation of Sarah P. McLean Greene's story "Cape Cod Folks," adapted and photographed by Percy Hilburn.

ARTISTIC DANCE ACT IS VAUDEVILLE AT CAPITOL

Lund and Jena in their novel and artistic programme of dance specialties is the vaudeville attraction at the Capitol Theatre the last three days of this week. This clever duo in their snappy dance numbers, interspersed with song and comedy selections, will be found to be one of the best vaudeville offerings at the Capitol this season.

ROYAL
NOW

A Big Holiday Week Attraction

"SLANDER THE WOMAN"

with

Dorothy Phillips

A Drama of storm swept hearts and snow swept places!

Partly staged in Montreal and the Canadian West

COMEDY SCREAM
LIGE CONELLY in
NECK AND NECK

Wm. Duncan in "STEEL TRAIL." Added Novelties.

Mat. Daily 10-15c Eve. 20-25c

"Where every attraction gives "U" satisfaction

AT THE REGENT

BATTLE FOR $60,000 FEATURE OF PICTURE.

At Regent Thursday, Friday and Saturday.

Two men locked in a room with a table and sixty thousand dollars between them. The room is in a hotel, and the hotel is in Tangiers, Africa, where public opinion doesn't exist and law is more farce than force. This is one of the intensely dramatic situations of William Fox's production of Richard Harding Davis' famous story, "The Exiles," with John Gilbert in the leading role.

A murder in this godless Mediterranean seaport would mean nothing but raised eyebrows to the few who would hear of it. Its simplicity and ease were in themselves tempting. Both men knew this. Both desired the money, one for pleasure and the other for the one from whom it had originally been wrested.

The contestant for right was Holcombe of New York, an honored district attorney, in Tangiers, as a result of overwork at the bar. The other was a guilty police commissioner who had jumped his bail in New York. Holcombe had no legal right to take sixty thousand dollars from the commissioner. But since his residence in Tangiers he realized that the law is often blind, and that the money would never be returned if left to the law. In assaulting the commissioner for the money he was breaking the law, the very thought of which, before he came to Tangiers, would have terrified him. The gay, wanton city had opened his eyes to life as it is lived not as it is represented in law books.

The latter situation together with a miraculous rescue during a wild boar hunt, constitute only a tithe of this production's great thrills. The colorful scenery of Tangiers and the adventure and romance that revolve within its gates all conspire to make the screen version of Richard Harding Davis' story a thing of moment. The cast includes many screen notables.

Olympic Pool Is Largest In World.

PARIS, May 22.—The Olympic swimming pool at the Porte des Lilas, across the city of Paris from the Athletic Stadium at Colombes, is practically completed.

Long delays in construction and the immense cost, for the pool will stand the City of Paris 10,000,000 francs when completed, have caused to flow as much ink as would fill it; but the Olympic officials are sanguine that no further criticism will beforthcoming, and they are already claiming the distinction of having "the greatest swimming pool in the world."

The pool itself is 50 yards in length by 18 wide and five deep at the deeper end.

Accommodation for 10,000 people is provided in the Stadium which surrounds the pool and 40 dressing rooms are distributed underneath the stands. They comprise 750 separate cabins, permitting that number of athletes to dress at the same time.

The French realize that they have spent a lot of money in this affair, but the stadium was only the pretext; the swimming pool was the object. They say they have built a solid monument to water sports which will stand long after the 1924 Olympic games are forgotten.

BRACELETS

Glass bracelets in delicate colors are a charming accessory for the frock of chiffon or printed crepe. They should be bought in half dozen lots, because they are worn that way.

BEDDING SPECIALS

You will find all of these Special, the Best Values in the City. Thousands of customers know already. Why not you?

$8.50 Iron Springs, for $5.48
$6.98 All-Felt Mattress, in Half Ticking $5.98
All sizes, for .....
$12.50 All Layer Felt Mattress, for $8.98
$16.50 Iron Cribs, Complete with Mattress $10.98
for .....
$35.00 Brass Beds for $17.98
$16.50 Couches in nice Cretonne for $10.98

ODD PIECES OF FURNITURE WILL GO AT SACRIFICING PRICES.

M. FINE
427 GEORGE STREET.

2d-20-22

Lawn Bowling

At a meeting of the Lawn Bowling Executive last night the following were appointed skips:

Dr. Hammond	J. N. Bacon
Dr. Allen	T. E. Curvin
G. F. Cairns	W. Dayman
J. W. Mayneord	M. B. Chenhall
W. J. Oke	J. Sedgwick
T. C. Elliott	P. King
H. R. Martin	Andy Ross
W. E. Taylor	C. J. Seymour

Skips are permitted to chose their own vice-skips, and are asked to do so immediately.

A meeting of skips will be held in the Chamber of Commerce Rooms on Tuesday, May 27th, at 8 p.m., for the purpose of completing their rinks. In the event of any skip not being able to be present, his vice may act for him at this meeting.

The schedule, which will be run on the points system, will open on Monday, June 2nd.

Copy of rules governing games will be posted in the club-house, and members are requested to make themselves familiar with these rules.

The formal opening of the green will be held on Saturday morning next at 9.30, and it is hoped that all members who can possibly do so will be present.

Everybody is assured a full season's sport this year. In addition to the schedule games we have the R. M. Glover Challenge Cup, the Business College Cup, the Clarke Cup (all for local competition), besides the very popular weekly fruit tournaments.

Our membership will probably exceed even that of any previous year, and everybody is most enthusiastic.

Don't forget opening day, May 24th, at 9.30 a.m., and skips' meeting Tuesday, May 27th, in the Chamber of Commerce at 8 p.m.

REGENT

Always a Good Show!

ANOTHER BIG PROGRAM AT THE REGENT.

FEATURE PICTURE
John Gilbert
in
"The Exiles"

SERIES-FIGHTING BLOOD

COMEDY
SNUB POLLARD
in
EVERYTHING FOR SALE

COMEDY
DAN MASON
in
THE FIRE CHIEF

KEN BLOOD ORCHESTRA
In Attendance

OUR PRICES
Evening - - 15-20c
Matinee - - 10-15c

RICKARD AMONG THOSE INDICTED

Mentioned in Plot to Put the Dempsey-Carpentier Fight Films In Inter-State Commerce.

NEWARK, N.J., May 22.—Steps were being taken by federal authorities here yesterday to have bench warrants issued for six individuals and one corporation mentioned in indictments handed down by a United States Grand Jury charging a nation-wide plot to place Dempsey-Carpentier fight films in interstate commerce.

It has been officially learned that Tex Rickard, fight promoter, and Jap Munn of New York, both of whose names have been mentioned in connection with the Senate investigations in Washington, are among those indicted.

It is thought likely final action of serving warrants may be delayed for several days pending location of several defendants who are said to come from the Middle West.

SWEDISH ATHLETES BUSILY PREPARING FOR THE OLYMPICS

Strength of the Swedes Will Be Concentrated Largely In Swimming.

STOCKHOLM, May 22.—(Associated Press)—Sweden's preparations for the Olympic games this year began immediately after the end of the 1920 Olympiad. The games are taken much more seriously in Sweden than in some of the larger states. The Swedish Olympic committee, a permanent body refreshed with new members after each Olympiad, has been keeping its eyes on the promising athletes of the country, so that it will have little difficulty in making the final selection of the team to go to Paris.

The strength of the Swedes will be concentrated largely in swimming, light athletics and horsemanship. Only men believed to have a good chance of winning prizes will be placed on the team. Consequently, Sweden's delegation will be smaller than the national contingent that went to Antwerp four years ago.

In water sports the oustanding entry from Sweden is Arne Borg, who has been visiting Honolulu recently. His best records at several distances rank even, or almost so, with those of Johnnie Weissmuller, and, on more than one occasion, he has improved upon the times set by the Australian acquatic prodigy, Allan Charlton.

Nils Trolle, another swimming star of Sweden, has covered 100 meters in just a fifth of a second over one minute. The Henning brothers will enter events calling for swimming on the back. High and fancy diving events will also be contested by Sweden.

In the cinder path this country has no sprinters of outstanding speed, but in the longer races of from 1,500 meters onward, there are several first class men available. The severity of the winter has hampered preparations for outdoor races.

The Swedish cavalry hopes to retain the high place it won both at Antwerp and eight years before at Stockholm. The stars of the former games will be mounted again this summer.

The modern pentaion, to a great extent a military sport, is being eagerly anticipated. Many young army officers are developing their skill in the varied turns that make up this number in the sport program. All but the best of them will be eliminated in preliminary trials the end of May.

Among other sports which Sweden will enter are bicycle races, yachting and association football.

TO ENSURE PURITY OF STRATFORD MILK

Pasteurization or Certificate From Tested Herds Will Be Insisted On.

STRATFORD, Ont., May 23.—Beginning as soon as the necessary testing can be done all milk supplied the citizens of Stratford will either be pasteuried or from herds certified to be free from tuberculosis.

This action was definitely decided on last night at a meeting of the Board of Health with the producers of and vendors in "raw" or unpasteurized milk. There was a good representative gathering at the meeting which was held in the Board room of the City Hall.

After some discussion a resolution was moved by George Jackson and Fraser Bell as follows:

"That the Boardof Health be requested to take immediate action to ensure that all milk offered for sale in the city of Stratford be either pasteurized or from tested herds, free from tuberculosis. And no vendor be issued a license until he is able to present a certificate from a qualified examiner certifying that the herd supplying milk to him is free from disease. Also that on presentation of the certificate the inspector shall inspect the barns and herds and issue the license."

This resolution was discussed privately by the milkmen and approved of with only one dissenting vote. It was then decided that the men would be given until July 15 to have herds tested and a further extension if it is found necessary in some cases.

ILLICIT STILLS

OTTAWA, May 2.— (Canadian Press.)— Some figures concerning convictions for operation of illicit stills in Manitoba were given in the House of Commons to-day in answer to a question. Such convictions in that province jumped from 4 in 1918 to 90 in 1919. They jumped to 127 in 1923 and totalled 492 in the six years. In the years 1913 to 1918 there were no convictions on this head. No berweries in Manitoba were amongst the offenders.

MYSTERIOUS

"Eterno" performs before Harvard psychologists, and has them guessing. He can throw himself into cataleptic states voluntarily, in which pins and knives can be thurst into his flesh without pain or blood.

It is the last word in absolute self-control. As a race, the Chinese have a similar power in a mild sense, being able to undergo operations without anaesthetic. The overburdened taxpayer is a similar phenomenon.

VOICE OF PEOPLE

Gilmour Memorial Parsonage,
Peterboro,
May 21, 1924.

To the Editor of The Examiner.

Dear Sir,—I was greatly interested in your leaderette in last night's issue of The Examiner, entitled "True Democracy," especially as I am personally acquainted with James Brown, who has been appointed High Commissioner to the Church of Scotland.

He is M.P. for South Ayrshire, in which district my last charge was. In March, 1920, I was chairman of a no-license meeting in New Cumnock Town Hall, at which James Brown was the principle speaker.

He is a self-made man, having been a working miner for many years. About seven years ago, he being then a miners' agent, was elected member of Parliament for South Ayrshire, which seat he still holds. He is a man of simple habits, sterling Christian character, an elder in the Presbyterian Church in Annbank, an Ayrshire village. For many years he has been a strenuous temperance advocate, and has rendered splendid service in connection with the no-license campaigns which are held periodically in Scotland.

Being a life-long abstainer himself, he feels that he cannot go back on his principles, even when representing the King, so, for the first time in the history of the Church of Scotland, the functions in connection with the General Assembly, held in Holyrood Palace, will be run on strictly temperance lines.—Sincerely yours,

W. S. EDGAR.

GAVE BIRTH TO A SON.

TORONTO, May 22. — Mrs. Mille, O'Neil, who on Monday was married to Jack O'Neil, later having been kidnapped by her brothers, and taken to a clergyman's house, gave birth to a son in a private hospital here to-day. Counsel is being retained on behalf of O'Neil and steps will be taken to have the marriage annuled.

Drawings in color believed to be more than 20,000 years old have been found in a cave in Spain. Wild animals, bulls, bisons, deer and horses are portrayed.

East Emily Personals

EAST EMILY, May 21.—Mrs. H. Jackson, of Peterboro, is visiting at the home of her daughter, Mrs. H. Lowes.

Mrs. Wilbert Nurse spent the week-end at the home of Mr. and Mrs. Robert Nurse.

Mr. and Mrs. Milton Sherin and daughters, Eleanor and Dorothy, motored to Peterboro last Saturday and spent the day.

Mr. and Mrs. William Fee and children spent Monday in Peterboro.

Mr. and Mrs. S. J. Sluggitt and little daughters, Maxine and Myrie, of Peterboro, spent the week-end at the home of the latter's father, Mr. L. Wilson.

Mr. and Mrs. C. Laidley, of Oshawa, motored down and spent the week-end at the home of the latter's father, Mr. William Fee.

Mr. O. Hayes and party motored from Toronto on Saturday and spent the week-end at his cottage at Fee's Landing.

Mr. Wilbert Fee is shipping a carload of cattle from Omemee on Friday.

The East Emily cheese factory opened up last Monday to start to make cheese for the season.

Mr. and Mrs. L. Wilson spent Sunday visiting at the home of Mr. and Mrs. L. Werry, of Fleetwood.

Mrs. T. McQuade visited at the home of her daughter, Mrs. Lorne Wilson, of Peterboro, during the past week.

The Rev. Mr. Johnston, of Lindsay, called on some of his old acquaintances in East Emily on Tuesday.

Mr. Eugene Switzer and sister, Miss Ida, were visitors to Lindsay on Tuesday.

Mr. J. Doube and sister, Miss Annie, of Omemee, were visitors at the home of Mr. and Mrs. T. Doube this week.

Mr. and Mrs. S. Armstrong spent a few days this week with relatives at Springville.

Mr. and Mrs. Wilbert Fee and daughter were business visitors to Peterboro last Saturday.

Mr. Stanley Rusk motored to Alliston on Monday with his truck to bring back a load of furniture for Mr. Galbraith, of Omemee, on Tuesday.

Miss Flossy Casey spent a few days last week with relatives in Lindsay.

Master Clayton Ruth wheeled from Peterboro last Friday and spent the week-end with his cousin, Master Edmund Ruth.

Quite a number of people from this locality attended the egg circle meeting in the U.F.O. Hall in Omemee on Tuesday night. This sounds very encouraging to the farmers, as they will be starting to raise more hens.

There are 265,000 miles of railroad in the United States.

SCENE FROM "WOMEN WHO GIVE" WITH RENEE ADOREE, FRANK KEENAN AND ROBERT FRAZER, AT THE CAPITOL TO-DAY, FRIDAY AN D SATURDAY.

DANCE

THE RENDEZVOUS PAVILION
will be opened on
SATURDAY, 24th MAY

A Five Piece Orchestra will be in Attendance

Refreshments - Soft Drinks - Ice Cream and Lunches

MARKET DAY TOMORROW!

ROBT. FAIR & CO. LTD.

HOLIDAY WEARING APPAREL

Your appearance as you pass by is all of your message to most of the world.

Wouldn't It Be Delightful To Wear One of These Attractive Coats on the Holiday?

Developed from high-grade all-wool tricotine. Crepe lined throughout. Sand, navy and black are the season's choice of colors. Price range .....

$22.50 to $45.00

Holiday Sport Coats

This range of Coats is fashioned from very superior cloths in a variety of colorful stripes and plaids, in straight-lines and swagger back styles. Price range .....

$12.00 to $21.50

Now It Becomes An Economy To Wear Beautiful Things

Trimmed Straw Hat Special

Several lines of Hats, specially trimmed with crepe de chine and ribbons, in tailored style. Some of the shades are sand, brown, navy and black. These Hats are worth $5.00 and $6.00. Holiday Sale special, each ..

$3.00

OTHER LINES OF TRIMMED HATS FROM $5.00 TO $12.50

Charming New Canton Crepe Dresses

Dresses for ladies and misses that attain a degree of smartness quite unlooked for in anything but high-priced imported creations. Sizes 36 to 44. Black and the new shades. Priced at .....

$16.50 to $35.00

Handsome Silk Crepe Camisoles

Hemstitched and lace trimmed. Sizes 36 to 42. Pink only. Price, each .....

$1.95

ARE YOU LOOKING FOR AN EXCEPTIONALLY SMART

Holiday Suit?

Many attractive models to select from, in tailored and mannish cuts, in all-wool tricotine. Price range .....

$25.00 to $42.50

The New Knitted Sport Suits Are Very Smart

A nice range for the holiday wear. Sizes stocked are 36 to 40. Moderately priced at ..

$8.75 to $12.00

Silk And Wool Sweaters

The new Sleeveless Sweater is now in much demand. The new shades are lovely, and they are selling at, each .....

$4.50

Holiday Neckwear

Many are the styles for you to select from. There is sure to be one here for any dress in your wardrobe. Made from organdie, flannel, ratine, crepe de chine and knitted styles. Priced from .....

75c to $2.75

WE SPECIALIZE IN "Venus" Silk Hosiery

All the new spring and summer shades are here, to match almost any garment. Shades are lariot, nude, sunset, dove, pearl, taupe, buck, navy, cordovan, mid grey beaver, otter and bobolink. Holiday price, pair ..

$1.75

Silk Gloves

Plain and fancy cuff and wrist styles and long length, in a wide range of colors and sizes. Price, per pair .....

$1.00 to $3.00

Nemo Corsets Are Designed For Individual Types

$4.00 to $6.50 Pair

English Broadcloth Silk

Pink or White
30-Inch
$1.39 Yard

Silk Lisle Vests Opera Style Tailored Effect 98c Each

Silk and Lisle Bloomers

Mauve, Pink, White, Grey
$1.90 Pair

Brocaded Pink Corselettes

Sizes 30 to 36
$2.10 and $2.50 PAIR

Brocaded Crepe Special

10 Shades
38 Inches Wide
$3.25 Yard

New Flannels

New Shades, 54-Inch
$1.95 Yard

New Designs in All-Wool French Delaines

$1.35 Yard

Under-the-Arm Novelty Purses For Holiday Wear

$3.75 Each

Brocaded Silk For Underwear

Pink, Orchid, White
36-Inch **$1.45 Yard**

McCALL'S PATTERNS, MAGAZINE AND QUARTERLY FASHION BOOKS

Society

Messrs. Richard and Joseph Desautel, of Chicago, are in the city, called home by the illness of their mother, Mrs. D. Desautel, 40 George street south. Mr. Joseph Desautel is at present employed as accountant of the Firemen's Assurance Association, in Chicago.

A. E. Knox of Toronto, attended the funeral of the late Dr. Harvey, which took place to-day.

Mr. and Mrs. F. D. Kerr, Peterborough, are registered at the King Edward.—Toronto Globe.

Mr. and Mrs. David L. Smythe, George street, Cobourg, announce the engagement of their eldest daughter, Margaret Ednah, to Mr. Bertram F. Giddings, youngest son of Mr. and Mrs. Frederick Giddings, Long Beach, Cal., the marriage to take place the middle of June.—Toronto Globe.

Mrs. Francis Dean Kerr, Peterborough, entertained the members of the Women's Law Association of Ontario at tea in the Yellow Room of the King Edward on Wednesday afternoon. Mrs. Kerr, who wore a becoming gown of Lanvin green crepe, with hat to match, and a corsage bouquet of sweetheart roses and lilies of the valley, received her guests, assisted by Miss Verona Taylor, in a beige costume and fox fur. Mrs. A. E. Sherwood, Peterborough, in petunia georgette and flowered hat, presided at the tea table, which was centred with daffodils. Those present were: Mrs. Ward Wright, Mrs. James Bicknell, Mrs. J. Earl Lawson, Miss Florence Daley, Miss Edith Sheppard, Miss Irene Maw, Miss Grace Hunter, Miss Helen Currie, Miss Apha Hodgins, Miss Norma Lown, Miss Kathleen Lee, Miss Donella McRae, Miss Elizabeth Newton Miss Helen Palen, Miss Vera Parsons, Miss Vera Robinson, Miss Adele Thompson, Miss Lorna Wilson, and Miss M. E. G. Waddell.—Toronto Mail and Empire.

Mr. and Mrs. C. E. Hardwick, of North Bay, leave to-night for Montreal en route for England, after spending the past few days with the former's parents, Mr. and Mrs. J. S. Hardwicke, 489 Cross Street.

Dr. R. J. Lang and Mrs. Lang, of Edmonton, are visiting Mr. and Mrs. J. T. Hardwicke, 489 Cross Street.

Among those in the city for the funeral of Dr. E. E. Harvey are the following: Mrs. C. V. Corliss, Coniston; Rev. and Mrs. W. H. Harvey, Waterloo, Ont.; Mr. Cyrus Harvey, Atwood; Mrs. Ronald Carson, Toronto; Rev. J. S. T. Wilson, Brighton Miss A. Douglas, Toronto; Rev. W. B. and Mrs. Caswell, Toronto, Ont.

SOCIAL SERVICE.

A prominent man who had just come in from the farm told the Examiner to-day that "the new fad of social service is spoiling workers. Hired help especially, instead of being self-reliant and feeling responsible for their work now, expect other people to do it for them. The bottom is falling out of our old, hard-headed, hard-working humanity and we are getting mighty poor service in its stead. We need self-reliance clubs badly."

OBITUARY.

MRS. FREDERICK McCORMICK

The death occurred yesterday afternoon of Mrs. Frederick McCormick, after a brief illness. Mrs. McCormick was well known in this city having lived here practically all her life.

There are left to mourn her loss, besides her sorrowing husband, five children, namely, Helen, Vernan, Annie, Marjie and Frank.

The funeral will take place on Friday morning at 8.45 from the late residence to St. Peter's Cathedral and thence to St. Peter's Cemetery where interment will take place

HAROLD KILLEN

There passed away in Ennismore, this morning at 2 o'clock, a well known and highly respected young man in the person of Harold Killen, in his 24th., year. Mr. Killen is a school teacher at Rainy River, but died at his home in Ennismore.

He leaves to mourn his loss, his sorrowing parents, Mr. and Mrs. William Killen, one sister, Mrs. T. Crough of Ennismore, and five brothers, John of Ennismore, Leo of Buffalo, Percy of Toronto, and Herbert and Thomas of Ennismore.

The funeral will be held on Saturday morning from the late residence in Ennismore and proceed to St. Martin's church and thence to St. Martins' cemetery for interment.

VELVET POPPIES.

Black velvet poppies on a large black straw hat lined with white make a picture out of any woman.

LOCALS

DR. T. P. McCULLOUGH,
Eye, Ear, Nose and Throat Specialist, 166 Brock St., Phone 36W. dtf

PHONOGRAPHS REPAIRS.
T. Griffin, 124 Park street, opposite C.G.E. Phone 2163W. Prompt attention. 13d124 1950

NOTICE.
When you need a window cleaner, Call 1363 and we will be there. W. Foster, City Window Cleaner, 'Phone 1363W. 26d 142 2032

FLOWER DISPLAY.
Special display of Artificial Flowers and baskets, on Friday at the market. — I. Smallwood, 613 Chamberlain street. 1d

NOTICE.
Warsaw U.F.W.O. is putting on a play, "Clubbing a Husband," Friday evening, May 23, in the Town Hall. Warsaw orchestra will assist. Admission 35 and 20 cents. 1d

NOTICE TO CREDITORS.
All parties owing the M. Carton Estate may pay their bills to the executors at the office of the late T. Hurley, corner of Hunter and Stewart streets, side entrance. 3d124 2091

OFFER REPEATED.
Another lot of slightly shop-worn sheet music, regular 35c. each. Special for balance of the week, 8 for 25c. Greene Music Store, Charlotte street. 2d-122.

TRUTH MISSION MEETING.
The regular weekly cottage prayer meeting of Truth Mission will be held this evening instead of Friday, at the home of Mr. and Mrs. Charles Woodcock, 547 Waterford street. All welcome.

EXPERT LAWN MOWER GRINDING, $1.00 EACH.
At Taylor's. Highest class workmanship. Called for and delivered. 'Phone 109J. Saws filed and set. Cutlery grinding. Umbrellas repaired and re-covered.—The Sheffield Cutler, 219 Hunter Street West. tts

POPULAR HAT DYE
Parke's Straw Hat Dye is the original coloring for old or new straw hats. It still retains its popularity, as it always gives satisfactory results. All shades. 25 cents per bottle, with brush.—At Bond's Drug Store corner George and Hunter streets.

AUCTION SALE.
MONDAY, May 26th, of household furniture, etc., at the home of Mr. C. Young, 560 Charlotte street, gas stove, refrigerator, large mirror, entire furniture and furnishings. Sale 1.30 p.m. W. J. Hancock, Auctioneer. 3d-123-2087.

RECITAL.
Cyril Rice, noted boy soloist from the Little Church Around the Corner, New York City, will give a recital in St. John's parish house, on Monday, May 26th, at 8 p.m., under the auspices of St. John's choir. Admission 50 cents. Tickets obtainable from choir members, Kent's drug store and Toronto Savings and Loan office. 3d-124-2095.

DO YOU NEED AN ACCOUNTANT?
If you want your books audited or adjusted; if not satisfied with your book-keeping system; if you want your income tax return prepared for this or other years, or want some dispute adjusted. H. K. Middleton. Phone 911. dtf

A song recital will be given in the Conservatory Hall next Monday evening by Mrs. Hazel Davidson McClelland and Miss Mabel Gardiner, pupils of Mrs. Dorothy Allan Park. Songs by the following eminent composers will be sung: Dvorak, Chaminade, Woodforde, Linden, Bishop, Liza Lehmann, Landon Ronald, Mallison and others. They will be assisted by Miss Mary Harstone, pianist and Mr. Stewart Widdess, violinist. The public are cordially invited to attend. Silver collection. 3d-128-2085.

"Presentation Gifts"

If you are purchasing a Gift for a Wedding you will find a very nice assortment from these gifts.

Silver Sandwich Trays,
Silver Bread Trays,
Silver Comports,
Silver Tea Sets,
Silver Casseroles,
Silver Pie Plates
Silver Trivets,
Silver Candlesticks,
Cabinets of Silver.

We will be pleased to show these new gifts and you will find the prices very reasonable.

WARNE BROS.
"Diamond Hall"
349 GEORGE ST.
'Phone 880

WANTED.
Forty carpenters, at the Labour Hall, George street, this evening, at 8 o'clock.

DON'T FORGET.
25 p.c. off any hat in store, Friday only. French Shop, 187 Charlotte street.

NO CRICKET SATURDAY.
There will be no cricket match on Saturday, May 24, The Examiner is informed to-day.

ALL SAINTS' CHOIR.
The choir of All Saints' Church will meet this evening for practice at 7.30. Boys at 7 p.m.

FIRE WORKS FOR 24TH.
Large and small cannon crackers, sky rockets, Roman candles, and a large assortment of others to choose from. Open all day Saturday, May 24th. Ross's Grocery, corner Aylmer and McDonnel. Phone 807. 1d

ST. JOHN'S CHOIR.
Rehearsal at 8 o'clock this evening. Boys at 7.30 sharp. Important meeting to be held at close of practice and every member is urged to attend.

CARD OF THANKS.
Mr. and Mrs. W. H. Eggleton wish to thank the employees of the Peterborough Lock Works and kind friends for floral tributes in their sad bereavement.

FOR AMBEROLA OWNERS.
Get our list of Blue Amberol records, to be cleared at 3 for $1.00. Postpaid to out of town buyers. Greene Music Store, Charlotte street. 2d-122.

AUCTION SALE.
Friday, May 27th, of household furniture, etc., at the home of Mr. Thos. McClure, 306 Lewis street. Entire furniture and furnishings will be sold. Sale 1.30 p.m. W. J. Hancock, Auctioneer. 3d-124-2102.

AUCTION SALE
Friday, 1.30 p.m., at Hancock's auction room, of furniture, cook stove, gas stove, 25 pieces of linoleum and oilcloth, dressers, beds, hall racks, tables, chairs, etc., etc. 1d-122-2101.

REWARD.
A suitable reward will be paid to anyone who can prove that the ribbons we sell are not as good as can be bought anywhere or that our prices are not right. Typewriters repaired and for sale or to rent. — Typewriter Service and Supply Co., 532½ George street. Phone 229W.

FARMERS' MARKET FRIDAY AND MARKET SATURDAY
The farmers' market will take place to-morrow, as Saturday, the 24th, is a public holiday, Peterboro having decided to observe the natal day of the great Queen of renowned memory on the day itself. On Saturday, the 24th, places of business, as usual on a public holiday, will be closed.

A BIG BARGAIN FOR FRIDAY AT E .V. WARNE'S.
Brunswick Phonograph, large size, with 50 records. In perfect condition. Original price $275.00. Special sale price $149.50. Act quickly if you wish to secure this bargain. E. V. Warne, 325 George street.

STRIKERS DON SKIRTS TO SHOOT UP WORKERS

Police Interfered in Ruhr Battle and Found Men Dressed as Women.

BERLIN, May 22. — (United Press.) — Striking miners in the Ruhr are donning skirts in order to get through the police lines to take a crack at the strike-breakers on thier jobs.

A score of determined amazons armed with billies, were merrily beating up strike-breakers at Luedenschied yesterday when the police intervened and arrested them. Several of them were found to be hard faced miners who were wearing women's clothes for the occasion.

Belgian troops quelled the strike riots at Marl on Tuesday after the local police had failed to cope with a disorderly mob, which included many women. Two workers were seriously injured during the fighting and were taken to hospitals. Casualties among the strikers, many of whom were "Reds," are not known, as the mobs spirited away their injured.

LATE WANT ADS.

LOST—SMALL PARCEL OF CANton crepe, between Taylor's Cutlery shop and corner of Charlotte and George street. Finder leave at Examiner. 1d-12-2156

FOR SALE—DRY HEMLOCK SLABS, $8.00 per cord; Dry Body Hardwood, $12.00 per cord. Cutting Extra. Enquire Purdy Mills, 'Phone Day 650, Nights 1922W. 6d-127-2106

FOR RENT—10 ACRES GOOD GARden land, house and stable, near city. Reasonable rent. Immediate possession. Wm. Langford, 172 Hunter street. 3d-124-2155

FOR SALE—MEDIUM SIZED TAYlor safe. Good as new. Apply H. J. McCannon, 140 Simcoe. 3d-124-2562

WORK WANTED—WOMAN WILL DO any kind of nursing. Apply 179 Adaline avenue. 3d-124-2157

TO RENT — COMPLETE HOUSE, 640 Bethune. Large lot. Apply W. G. Howden, 406 George St. 3d-124-2098

FOR SALE — 1 PAIR COUNTER Scales, almost new, 1 Coal Oil Tank, 6 Scoops, 2 Measures, 1 Ice Cream dipper. Apply Evenings, 618 Aylmer street. 'Phone 1206. 3d 124-2142

FOR SALE—GRAY WICKER BABY carriage in good condition. All newly rubber tired. Price $10. Apply Examiner for address. 3d-124-2158

Thursday Specials

Fresh Salmon Trout Fish, lb 25c
10 lbs. Sugar (with $1 order 89c
3 pkgs. Kel, Corn Flakes 25c
Sweet Juicy Oranges, dozen 25c
Sweet Mixed Pickles, bulk, pint 35c
Pure Lard and Domestic Shortening, bulk, in 5 lb. lots lb 15c
Choice Fresh Pineapples, 20c, 25c, 30c
Choice Bananas, extra good, doz 40c
Pork and Beans, all sizes,—
10c, 15c, 20c and 25c
Maple Syrup, pint bottles, each 42c
Large Meaty Prunes, 2 lbs..... 25c
Fresh Creamery Butter, lb 33c
Fire Works for the Children.
Kipper Snacks, 4 tins 25c
4 lb. Glass Jars Jam, pure Rasp., and Straw., each 85c
Beef, Pork and Veal in all 3 stores.

Mendell Braund
For Delivery Phone 348 or 2129.
Main Store, corner Park and Albert
C. and C. Stores: 571 Chamberlain, Cor. Lock and Lansdowne Sts.

WOOD IS SCARCE AND DAYS CHILLY

Wood is very scarce in the city, and that is why we have shipped in a few cars of good dry mixed wood, containing a good percentage of hard wood, which we will deliver to any part of the city at nine dollars a cord. We have not raised the price even if wood is scarce and the weather is cold. Wood is cut in stove lengths. Order early. W. H. Baker, Peterboro Planing Mill. Telephone 1452J. 1d

BANK CLEARINGS.
Clearings week ending May 22, 1924—$784,724.
Same week last month—$681,956.
Same week last year—$631,132.
Same week two years ago—$766,069.

"The Vanity" Millinery

A choice collection of Dress and Sports Hats at $5.50 to $7.00.
Choose your Holiday Hat early.
186½ CHARLOTTE ST.
'Phone 2023J.
26d m w f 140

Open a Charge Account WITH US

We sell all kinds of Furniture, House Furnishings, Carpets, Rugs, Beds and Bedding, Stoves, Baby Carriages, Floor Oilcloths, etc., on easy weekly payments. Prices guaranteed the lowest in the city.

HOME FURNISHING CO.
208 Charlotte Street
H. Florence, Prop.
Phone 1428w
26d-tts-143

LAWSON'S Paino Show Room

New and Second-hand Instruments at Very Low Prices.
Your Inspection Invited.
144 HUNTER STREET

SIGNS

HARRIS & BODDY
Sign Service And Painting Contractors
214 Hunter St. Phone 681

Dr. Goodwin Chiropractor

PALMER GRADUATE
106-108 Barrie Building.
Lady Attendant. 'Phone 431
Hours: 10-12 a.m., 2-4 and 7-8 p.m.
Office Closed Tuesday evenings, and Thursday afternoon and evening.

CHIROPODIST

DR. N. D. FOOTE
107 Barrie Bldg.
Hours: 9 a.m.-5.30 p.m. Evenings by Appointment.
'Phones: Res. 691J, Office 1730W.
Belleville Tues. and Wed.

Can You Read This?

If you have any difficulty or letters are not clear, you need glasses that will make your eyesight perfect—
Fowler's "Peblo" quality lenses are the finest, and Fowler service a time proven guarantee of satisfaction.

A. A. FOWLER
Phm.B., Eye Specialist.
Ground Floor. - 373 George Street.

Advertise in the Examiner

11 lb. Sugar $1.00

Fresh Creamery Butter, lb., 31c
No. 1 Dairy Butter, lb. 30c
4 tins Kippered Snacks for 25c
2 cans Tomatoes 35c
2 cans Honeydrop Corn ..35c
Early June Peas, tin 15c
4 lbs. Pure Plum Jam 59c
4 lbs. Pure Peach Jam ...59c
4 lbs. Marmalade 69c
Peamealed Pickle Back, in the piece, lb. 29c
Choice Lemons, doz. 19c
Fresh Tomatoes Friday.

Saturday, May 24th, our Stores will be closed all day.

3 pkgs. Corn Starch 25c
Quart Catsup 25c
4 Brunswick Sardines 25c
Canned Pears 15c
6 bunches Rhubarb 25c
Water Glass .....14c and 25c
(Put your eggs down now. They are at their best now.)
Sugar-Cured Sliced Bacon, per lb. 25c

Olive's Shippam's Pastes, Olive Butter, Potted Meats

60 Hunter Street East | Boyle's CASH & CARRY GROCERY. | 168 Charlotte Street

HOLIDAY SPECIALS!

PINEAPPLES — WE HAVE THEM AT LOWEST PRICES

Oranges, 6 Dozen for $1.00
Oranges, 1 Dozen for 18c
Oranges, Extra, Dozen 29c
Oranges, Reg. 50c, for 39c
Grapefruit ..... 4 for 25c
Grapefruit, large size, each, 10c
Bananas, 3 Pounds for 25c

Choice Dairy Butter, lb. 30c

Fresh Creamery Butter, lb., 33c

Picnic Hams, 5 to 7 lb., lb., 20c
Lard, lb. 16c
Bacon, Sliced, lb. 26c
We have a Few Sides to Sell, by the Piece, lb. 20c
New Cheese, lb. 22c
September Cheese, choice, 28c

Cooked Meats and Sausage Always Fresh.

Canned Corn, 3 Tins 35c
Bantam Corn, 2 Tins 25c
Honey Dew Corn, Tin 20c

Peas, 2 Tins for 23c
Peas, Choice, Tin 15c
Peas, Sweet Wrinkle, Tin .. 27c
Tomatoes, Tin ..... 18c and 20c

Salmon, Size ½, 22 for 25c
Salmon, Size 1's, Tin 20c
Sailor Boy, ½, Tin 20c
Sailor Boy, 1's, Tin 39c
Sardines, Brunswick, 3 Tins 20c
Cross Fish, Tin 19c
French Sardines, small tin, 30c
French Sardines, Large tin, 40c
French Sandwich Paste,
Small Tin 40c
Large Tin 65c

Pickles, Sour Mixed, Quart, 35c
Heinz Sweet Mixed, Quart, 50c
Heinz Pickles, ½ Pint 23c

Plums in Heavy Syrup, 2 Tins for 25c
Pears, Special, Tin 15c
Tiger Catsup, Quart 25c

ICE-CREAM AND SOFT DRINKS.

ALLEN'S CASH & CARRY

Corner George and Sherbrooke — Phone 730w
Orders Amounting to $5 and over delivered.

You Pay Less Here For The Finest Meats Obtainable

Choice Veal

Roll Rib (no bone), lb. 25c
Shoulder Roast, lb. 15c-18c
Loin Roast, lb. 25c
Rump Roast, lb. 20c
Filets of Veal, lb. 28c-30c
Stewing Cuts, lb. 12c
Veal Chops, lb. 25c-28c

Quality Beef

Choice Oven Roasts, lb. 15c
Meaty Pot Roast, lb. 12c
Briskets Cuts, lb. 8c
Rolled Boiling Beef, lb. 12c
Prime Rib, Rolled, lb. 28c
Rump Roast (no bone), lb. ..25c
Thick Plate Rib, lb. 12c

Everything in Smoked, Cooked and Cured Meats
OPEN FRIDAY NIGHT

Young Pork

Trimmed Roasts, lb. 15c
Butt Roast, lb. 17c
Hams, (Half or Whole).....20c
Loins, scored, lb. 20c
Side Pork (in piece), lb. 17c
Trimmed Chops, lb. 20c

Yearling Lamb FRESH KILLED

Meaty Roasts, lb. 20c
Loin Roasts, lb. 25c
Legs, lb. 30c
Breasts, lb. 13c
Flanks (Lean) lb. 8c
Chops, lb. 25c-30c

New Centre Meat Market

Two Phones 760 **192 Charlotte St.**

"IT'S CONFIDENCE THAT DOES IT"

BUTTER CAMPPBELL'S FRESH MADE THIS WEEK, LB. 34c

Pineapple, each ..... 25c and 30c
Oranges, Doz. ..... 40c and 60c
Grapefruit, each 10c, 4 for 25c
Cranberries, 2lb. for 25c
Apples, Eating, Dozen 50c
Apples, Cooking, Peck 40c
Bananas, 3 lbs. for 25c
New Potatoes, 3lb. for 25c
New Carrots, 2 Bunches 25c
Spinach, lb. 20c

Head Lettuce, each, 15c and 20c
Lettuce, Leaf ..... 3 for 25c
Parsley and Green Onions, Bunch 5c
Radish, Bunch 5c
Cabbage, lb. 12c
Beets, Large Bunches 30c
Tomatoes, lb., 15c, 35c, and 40c
Cucumbers, each .... 20c and 25c

GERANIUMS Mixed Colours ..... To clear at 15c

FOLIAGE Choice ..... Variety ..... 3 for 25c

PORTER S. WHITE CO.

334 George St. Phones 1960-1961

Women Who Give
with a Big Cast of Favorites
VAUDEVILLE
CAPITOL - NOW

The Evening Examiner

VOL. LIV., No. 122 , PETERBOROUGH, FRIDAY, MAY 23, 1924 PRICE THREE CENTS

PROBABILITIES.
Southwest winds, fair and warmer to-day. Saturday: Southerly winds, unsettled with occasional rain; thunderstorms in some localities.

FILMS FINISHED

YOUR SNAP SHOTS DEVELOPED AND PRINTED IN *7 HOURS*

—FILMS LEFT WITH US BEFORE 10 A.M. WILL BE FINISHED SAME DAY AT 5 P.M.
—ONLY UP-TO-DATE FINISHING PLANT AND EXPERT WORKMANSHIP MAKE THIS SERVICE POSSIBLE.
—SEND US YOUR HOLIDAY FILMS, OR PUT THEM IN "DROP BOX" AT DOOR.
—MAIL ORDERS RECEIVE JUST AS PROMPT ATTENTION.
—PROFESSIONAL PRINTS FOR THE AMATEUR PHOTOGRAPHER.

FILMS FINISHED *THE ROY STUDIO* *140½ Hunter Street*

KIDNAPPED BOY FOUND DEAD ON RAILWAY TRACK

$10,000 Demanded and Father Had Decided to Pay—Boy Was Abducted From Private School

PARENTS WAIT WORD

CHICAGO, Ills., May 23.—(Canadian Press.)—The nude body of a boy, found in a swamp at the intersection of Pennsylvania right of way and Eighteenth street, was identified late last night as that of Robert Franks, 14 years old son of Jacob Franks, ,President of Rockford Watch Company. The lad been murdered by knidnappers who had demanded a ransom of $10,000.

The father and mother of the boy had been waiting all day at their home for word from the kid nappers, who abducted the lad on Wednesday soon after he left Harvard school, a private institution. The father had decided to pay the ransom rather than risk the boy's life by calling in the police.

In a letter he received yesterday morning, he was informed that his boy would be returned upon payment of $10,000 ransom, provided the police or other authorities were not notified.

On advice of his attorney, Mr. Franks decided to comply with the demands of the letter .

Franks is rated as one of the wealthiest men in Chicago, and the kidnapper evidently knew his financial rating.

CAMPBELLFORD MAN FELL FROM A LADDER

William Reindeau Badly Shaken Up—Campbellford News

CAMPBELLFORD, May 23. — William Reindeau was 68 years old yesterday, and spent the day working at his trade as a painter, decorating the new office quarters on Front street, of his son, A. L. Reindeau, a job on which he has been engaged for several days. His son desired him to give up work on account of his age, but Mr. Reindeau would not consent to remain idle.

Shortly before six o'clock last evening while standing on a ladder adjusting the shutters on the upper windows Mr. Reindeau lost his balance and fell to the sidewalk. He was almost unconscious when picked up and carried into the office. Dr. A. Haig, who was called, found that the bones in Mr. Reindeau's left foot were badly broken, and that he was besides severely shaken up. It is hoped however that in spite of his advanced age, he will recover.

A few years ago Mr Reindeau fell from a ladder and on that occasion his left leg was broken in two places.

THE WEATHER.

Weather conditions are improving. This morning the thermometer stood at 42 degrees ,and the lowest point reached last night was only 38 degrees. To-morrow will be the "Queen's birthday" of a former generation, and was almost invariably associated with bright warm weather. Here's hoping to-morrow will prove a genuine summer day, when delayed garden planting may be finished, and straw hats may not seem out of place.—W. P.

Turkeys are so named because when they were first imported into England, it was generally believed they were from Turkey.

GOLF CLUB NOTICE

UNLESS RAIN PREVENTS THE GROUNDS OF THE PETERBORO GOLF CLUB WILL BE PLAYABLE TO-MORROW. OFFICIAL OPENING NEXT WEEK.

ALL BARBER SHOPS WILL BE OPEN TILL TEN O'CLOCK TO-NIGHT, AND TWELVE O'CLOCK (NOON) ON SATURDAY, MAY 24TH. 1d

WANTED

PATTERN MAKERS. APPLY CANADIAN GENERAL ELECTRIC CO., PETERBOROUGH, ONTARIO. 3d 123 279

SONS OF ENGLAND.

THE MEMBERS OF LANSDOWNE LODGE WILL ATTEND DIVINE SERVICE AT ALL SAINTS' CHURCH, ON SUNDAY, MAY 25TH, AT 7 P.M. ALL MEMBERS OF THE SOCIETY IN THE CITY ARE URGED TO ATTEND. MEET AT S.O.E. HALL AT 6:15 P.M. WHITE GLOVES AND BADGES WILL BE WORN. G. F. COLLIS, PRESIDENT. 2d123 2100

MURDOCK UNDER FIRE

HON. JAMES MURDOCK,
Minister of Labour in the King Cabinet, who has returned part of the money he withdrew from the Home Bank shortly before the smash.

ARREST WOMAN IN A BOX CAR

Prisoner Will Give No Name Except Alice--Came From California

PORT ARTHUR, May 23. — (Canadian Press).—A girl of twenty years who refused to give her name or tell of her home, with her hair cropped short like that of a man, but with none of the lines of hardship or dissipation written in her face, is in charge of the matron at the district jail here, after having been arrested in a box car as a common male vagrant, charged and committed as such by the Magistrate at White River and brought as such to Port Arthur.

It was the constable who had charge of the mystery girl en route who noticed the small wrists under the handcuffs and the delicate fingers, and whose suspicions were aroused which resulted in the discovery of the proper sex.

The girl will no name except Alice. She admits that she hoboed her way east across the continent, and it is understood she came from California. Her term was three months. The authorities are now considering some other disposition of her case.

PRESIDENT LAID UP AS RESULT OF COLD

WASHINGTON, May 23 (Canadian Press). — President Coolidge's bronchial cold not only has refused to yield to treatment as expected, but was a great deal worse yesterday, with the result that he cancelled most of his engagements, and found himself unable to join with Mrs. Coolidge in receiving at the second of the White House garden parties.

Mr. Coolidge seemed early in the week to have mastered the cold which he contracted at the first garden party a week ago, and the first of the chlorine gas treatments at the army medical centre appeared to have helped him considerably.

MURDERED BY KIDNAPPERS.

CHICAGO, May 23. — (Canadian Press).—Robert Franks, fourteen-year-old boy, held for ten thousand dollars ransom, has been murdered by his kidnappers.

ARE YOUR EYES EFFICIENT?

Are they performing their duties as they should? Eyes that are straining to see become tired too soon and cannot give satisfaction. Let us examine your eyes, and if glasses are needed, make them for you. See W. H. Lacey, Optometrist, 410 George Street. Phone 1160.

The British Empire extends over 14,220,000 square miles.

MINISTER PAID BACK $1050 HE HAD WITHDRAWN

Assertion Made That Hon. James Murdoch Acted Upon Knowledge Gained by Him as Minister of Crown in Violation of Oath.

NOTHING HIDDEN

OTTAWA, May 23.—Without dividing, House of Commons yesterday adopted motion by E. Guss Porter Conservative member for West Hastings, calling for reference to committee on privileges and elections of withdrawal by Hon. James Murdock Minister of Labor of Deposit of $4,050 he had with Home Bank. Mr. Murdock withdraw money two days before the bank failed.

In his motion, Mr. Porter sets forth that he is credibly informed and that he believes he is able to establish by satisfactory evidence that.

"The Hon. James Murdock Minister of Labor, did withdraw from the Home Bank at its Ottawa branch on the 15th day of August 1923, two days before such bank's failure, thousands of dollars on deposit therein to his credit using certain information he had received, as such minister, of likely immediate failure of said bank and had received advantage and profit to himself to extent of such withdrawals, contrary to his obligations as such minister in derogation of his office and honor, dignity and traditions of Parliament."

Mr. Porter argued that if minister of crown could not go out and divulge information to public, how could he use for his own benefit knowledge while denying the public?

Murdock spoke briefly in reply. He merely read correspondence which conveyed the information that Mr. Murdock proposed to return the balance. This after deductions is calculated by liquidator at $2,115.08.

Premier King thought that in view of appointment of the McKeowan commission, inquiry by commission, inquiry by committee was not necessary. If it was felt, however that any right and proper purpose "for maintaining honor, dignity and integrity of this house or any minister will be served."

Then the Government would be only too ready to have the motion pass.

"The charge," argued Right Hon. Arthur Meighen, leader of the Opposition, 'is one undoubtedly of grave misconduct ,misconduct that neved could be cured by subsequent repentance or return. It was either wrong or it was not."

Right Hon. Arthur Meighen condemned the action of the Minister of Agriculture, Hon. W. R. Motherwell, in dismissing last July the Veterinary Director-General for Canada, Dr. F. G. Torrance.

The letting out of Dr. Torrance, Mr. Meighen said, was "as cruel and brutal a dismissal as ever came to any man." In defence of that dismissal, he continued, the House had been asked to accept statements contained in a "piece of buffoonery" some of them so ridiculous and absurd as to be beneath notice.

Sir Henry Drayton caused somewhat of an uproar when he alleged the "falsification of evidence" in connection with the memoranda upon which the dismissal had been based.

Mr. Motherwell reviewed again at length the events leading up to Dr. Torrance's dismissal, declaring that he had done his best to get for that official a retiring allowance of $1,500 based upon 17 years' service.

He alluded again to the "political influence" paragraph in the letter written by Dr. Torrance to Dr. Mohler, head of th Health of Animals Branch at Washington, respecting the possible changes in the regulations governing the importing of cattle from Great Britain. Never had he seen such letter, the Minister said, and he accepted full responsibility for the dismissal.

Hon. S. F. Tolmie characterized the action of the Minister as harsh and utterly unjust to an official of outstanding capabilities.

That the real object behind the dismissal was the benefit of "that party heeler, Duncan Marshall," was alleged by Hon. Hugh Guthrie (Conservative, Wellington South).

Victoria Day—Empire Day

ONE hundred and five years ago tomorrow Victoria, ruler over the British Empire for sixty-four years, was born in Kensington Palace. Her father died in 1820, and Victoria became heiress-presumptive to the crown on the accession of William IV. in 1830. On William's death in 1837 she ascended the throne of Great Britain and Ireland, that of Hanover falling by the Salic law to her uncle, the Duke of Cumberland. She was crowned in Westminister Abbey on June 28, 1838. In 1840 Victoria married her cousin, Prince Albert of Saxe-Coburg-Gotha, and her children numbered nine. In 1876 she assumed the title of Empress of India.

The striking feature of the Victorian era was the rapid development and extension of the British colonies, and probably for that reason "Victoria Day" is more of an Empire-wide celebration than any other purely British holiday. Her period was so marked by literary progress and political and industial achievement and development that it is spoken of appreciatively as the Victorian era, as a counterpart of the Elizabethan era.

Victoria I. died on January 22, 1901, and was succeeded by her eldest son, Albert Edward—King Edward VII.

PETER SMITH IS SENT FOR TRIAL

Ten Charges of Conspiracy -- Pepall Had Account in Dominion Bank.

TORONTO, May 23. — Peter Smith, the former Provincial Treasurer, in the Drury Administration, yesterday was committed for trial in the assizes on ten counts charging conspiracy to defraud affecting the sale of succession duty free bonds of the province of Ontario, and breaches of the Secret Commissions Act of 1909.

For the first time since the Ontario bond scandal became the subject of investigation, evidence was produced to show the existence of an account in the Dominion Bank, King and Yonge streets, Toronto, in the name of Andrew H. Peppall.

From the records of the savings department of this branch Manager Norman J. Flynn showed that $12,500 had been deposited in this account in "legals" of $1,000 and $500 denomination, by Harry G. Pepall.

On the same date Hon. Peter Smith discounted in Stratford Andrew H. Pepall's note for $6,250.

Although Aemilius Jarvis, Sr., Aemilius Jarvis, Jr., and Harry G. Pepall were on hand to answer charges which dovetail more or less with which Peter Smith is facing, Crown announced that these cases would be proceeded with to-day in the police court.

On completion of the Crown's evidence Mr. Dewart voiced a protest against the meagreness of the Crown's case. In an impassioned address Mr. Dewart declared heatedly to the Bench: "I sumbit it would be a worse crime than the crime which is charged against my client if you were to commit him for trial."

Mr. Jones, however, treated these four charges in precisely the same manner as the first six, committing Smith for trial on them all.

JOSEPH GIBBONS WON SEAT.

LIVERPOOL, May 23—(Canadian Press).—Labor gained another seat in Parliament yesterday by the election of Joseph Gibbons in the West Toxteth by-election. Gibbons received 15,505 votes, and Thomas White, Conservatice, 13,034 votes.

In a previous election Gibbons lost the seat by only 139 votes to Sir Robert P. Houston, famous shipowner.

Impoverished French Donor Gets Back Gifts to Louvre

PARIS, May 23.—When he was rich and unmarried Joseph Ange Durighello presented to the National Museum at the Louvre his valuable collection of Phoenician vases. Later he married, and his fortunes declined as his family increased. So he asked the Louvre to restore his treasures to him, that he might sell them to feed and clothe his offspring.

The Louvre authorities were inclined to regard his claim generously, but, in order that the legality of his request might be established, they contested his right in the courts.

Judgment has been given, and his vases were restored to M. Durighello, it being shown that the presentation to the Louvre was only in the nature of a loan to the nation, which did not extinguish his rights of ownership.

SUCCESSOR WAS TOLD BUSINESS

French Retiring Premier Informed Herriott of Foreign Relations.

PARIS, May 23. — (By Webb Miller, United Press).—A new precedent in the relations between outgoing and incoming French Governments was established to-day when Edouard Herriot, at Premier Poincare's invitation, visited the Qua D'Orsay and was informed in detail by the retiring Premier regarding the status of this country's foreign relations.

Although there is certainly no love lost between Poincare and the Left Wing, the Premier took the unusual step of offering to inform his successor personally on such matters as the present stage of negotiations with Great Britain over the experts' report.

The Ere Nouvell, an organ of the Left, says to-day that Herriot has decided to accept the Premiership and to occupy the berth of Foreign Minister as well.

2 BOYS DROWNED WHEN RIDING SURF

Sarnia Was Scene of Tragedy.-Third Boy and Dog Rescued.

SARNIA, May 23. — (Canadian Press).—Two boys, Arlow Debell, aged 15, and Dean Livingstone, aged 19, both residing at Port Huron, lost their lives yesterday afternoon in the St. Claire River, when a small duck boat in which they had just left the Canadian shore at Sarnia was sunk by swells from a passing steamer. The tragedy occurred in midstream. A third boy, Laverne Peariss, aged 17, floated until picked up by a boat which pulled out from the shore. An Airedale dog which was in the boat also was saved. The shouts of the boys attracted attention ashore. They had been following a popular practice of "riding" on the swells of passing steamers.

ATTACK ON LABOR HAS FIZZLED OUT

LONDON, May 23 (Canadian Press).—The much-heralded attack in the House of Commons on the Labour Government on its unemployment policy ended last night in an anti-climax, the Conservative motion to reduce the salary of the Labour Minister, Tom Shaw, by 100 pounds, was talked out after a motion by former Premier Baldwin to impose the closure, and was defeated by 244 to 210, this negative result being due again to the reluctance of the Liberals to vote against the Government on a motion involving possible defeat of the Ministry.

The debate never rose to a great height, though some heat developed in the later stages, when Neville Chamberlain and others severely criticised what they alleged was the Government's failure to redeem its pledges to remedy unemployment.

Miss Margaret Bonfield, Parliamentary Secretary of the Ministry of Labour, who spoke for the Government, challenged the Opposition parties to send the Labourites to the country whenever the Conservatives and the Liberals combined.

SPECIAL.

THE RIVERSIDE PARK PAVILION, LAKEFIELD, WILL BE OPEN ON MAY 24TH.

THAW RODE ALL NIGHT IN TAXI LEADING CHASE

Goes to Pittsburg After Hunt as Far as White Plains--New Statement Tells of Settlement on Evelyn Nesbitt.

GETS NEW ATTORNEY

NEW YORK, May 23. — Having set himself right with a few court technicalities which had held him over for a day, Harry K. Thaw, slayer of Stanford White, has started for his home in Pittsburgh. He was accompanied by a bodyguard.

Thaw said he did not know when he would return to New York, but hoped that eventually the three indictments that led to his appearance in this city would be dismissed, making unnecessary his return to face another jury.

He seemed fit and contented, though he had little sleep, having been engaged until 4.30 o'clock in the morning in an effort to elude reporters who pursued him as far as White Plains. There Thaw lost them. He continued on, nevertheless, to a point in Connecticut and did not get back to New York and bed until 6 o'clock.

In a statement he issued to the press before leaving for Pittsburgh, Thaw made formal announcement of his plan to settle $10 a day on Evelyn Nesbit, his former wife. During the trial in Philadelphia last month, at which he was adjudged sane by a jury, Thaw let it be known he had in mind helping Miss Nesbitt to that extent.

Thaw was frank is expressing his displeasure at being followed wherever he went. It was because of this circumstance, he said, that at the last moment he cancelled his programme of spending the night in Philadelphia and decided, instead, to sleep in the apartment of a physician, who was an old friend of his mother.

Goes to Sleep in a Taxi.

It was about midnight when Thaw and his bodyguard drove up to the Market Street station of the Pennsylvania Railroad in Newark, tickets in hand, to board a train for Philadelphia. A crowd gathered quickly and Thaw became discouraged. He said he would spend the night in New York. He took the tube to Thirty-Third Street, Manhattan, and there engaged a taxicab.

"If those reporters want a real ride I'll give them one," he announced to his bodyguard. His car sped into Westchester County. Before it had crossed the city line, however, both Thaw and his bodyguard were asleep.

At White Plains both machines ran out of gasoline. Thaw's was replenished first. By the time the reporters had obtained gasoline they had lost Thaw's taxicab.

Thaw was at the office of Abraham H. Goodman, an attorney, 1,482 Broadway, at 10 a.m., to discuss with him the indictment which alleged that he and Oliver Brower, a private detective, had conspired to keep out of the New York jurisdiction Frederick Gump, Jr., of Kansas City, whom Thaw was accused in two other indictments of kidnapping and assaulting. It was the beating of Gump in a New York hotel on December 24, 1916, that led, the next Spring, to a Philadelphia jury declaring Thaw to be insane and to his commitment for the next seven years in the Pennsylvania Hospital for Mental and Nervous Diseases.

Having obtained the dismissal of the indictment so far as it pertained to Brower, Goodman was engaged by Thaw to act for him. Thaw then communicated with his other New York attorneys, Bartholomew D. Coyne and former Assistant District Attorney George Z. Medalie, and learned that he would not have to appear again in General Sessions Court. Thaw had remained over because he had thought his presence would be necessary, as there had been a tangle over the discovery of the conspiracy indictment after he had been arraigned and released in $10,000 bail for trial on the kidnapping and assault indictments.

Issues Another Statement.

He had been arraigned on the latter two charges before Judge George W. Olvany and on the conspiracy case before Judge Morris Koenig. The latter paroled Thaw in his own custody until the matter of bail had been straightened out by Judge Olvany. The latter decided in chambers that a $500 bond would cover the conspiracy indictment, and when it was furnished by the National Surety Company the Court said Thaw would not have to appear.

Thaw spent the afternoon with Coyne at the latter's office, 2 Rector Street, where he issued this typewritten statement:

(Continued on page 10.)

Usually Like Brothers Sworn Two Men Battled With Razors Until Both Dead

NEW YORK, May 23.—(Canadian Press).—William Rooney, street cleaner, and Patrick Travers, night watchman, were both found dead with crushed skulls and many deep axe and razor cuts, on the floor of their tenement, West 49th street, last night.

Mrs. Nellie Lenisan, landlady of Rooney, remembered that she had not seen the two men since Monday, and became worried because, though they were like sworn brothers most of the time, they usually fought on Saturday nights, and occasionally at other times threatened to kill each other.

She called the police, who forced a window and found their bodies. After an examination of the bodies and weapons medical examination showed that the men must have fought with razors. Inflicting several serious wounds. Then apparently, one man got an axe and landed a heavy blow on the skull of his adversary. An axe and two razors lay on the floor.

BURNBRAE HAS A FARM NOTED FOR AYRSHIRES OF THE HIGHEST GRADE

Humeshaugh, Which Has Sheltered Three Generations of the Humes is One of Model Farms of Country.

MODERN PLANT

CAMPBELLFORD, May 23. — "Humeshaeugh," "the home of the Humes," as literally translated, is the appropriate title of the famous stock farm a short distance east of Burnbrae, appropriate because it has already sheltered three generations of the family, and the prospects are that it will remain indefinitely in their possession. All over Canada the farm is famed as the home of a prize herd of Ayrshire cattle that have won prizes at Toronto Exhibition and at other Fairs in the larger centres where competition is keen, a herd too, from which some of the finest animals of that time have been secured for the Ontario Agricultural College, two purchases having recently been made by that institution.

Burnbrae is the oldest farming community in Seymour township. It was originally settled by a high class of immigrants from the old land, these including a number of officers who had seen service in the Imperial army and navy. In no other district in Ontario, perhaps, are the descendants of the original settlers found in possession of the land to-day, to the same extent as at Burnbrae. Alex. Hume is the present owner of Humeshaeugh, and the first of his ancestors to make it his home was his grandfather, the late William Hume, who purchased the place from W. Hill when it was partially cleared. That was in 1853. The farm, 230 acres in extend, was regarded as the best proposition in the district at that time, but the price paid for it would represent the present value of only a few acres of it.

An English Family.

The late William Hume and his wife left their home in Newcastle, England, in 1833, and came to Canada, being six weeks in crossing the Atlantic. Mrs. Hume's father, who was in the Imperial service, had been in this country for some time but he died before the arrival of his daughter. The young couple lived for some years in Kingston and later moved to Michigan, but not liking that country, returned to Canada, going to Burnbrae in 1853. Their son Thomas, father of the present owner of the farm, was given a good education and was one of the original graduates of the Toronto Normal school to be given a first class teacher's certificate.

Thomas taught school successfully for 12 years in his home district, but gave up that profession and settled on the farm with his father. He was handicapped by poor health, which prevented him from taking part in the heavy work, but he was full of ideas, and progress marked every step of his career. Burnbrae is noted for its Ayrshire cattle and it was William Hume who gave the industry its start, although William Stewart, a neighbor, shares in the honor, but it was Thomas who developed the business.

The First Cheese Factory.

With the improvement in the stock there naturally came a desire to find a profitable market for dairy products. About 50 years ago a cheese factory, the first in the

(Continued on page 10.)

HOME RAIDED

Detroit police visited the home of Mrs. Walter Hagen, the divorced wife of the former national open golf champion, and seized liquids which they declared were whiskey and beer.

HASTINGS AND THE DISTRICT

Elaborate Programme for the Unveiling Tomorrow --Foresters Meet.

HASTINGS, May 23.— The order of the programme for the unveiling ceremonies of the Hastings and Dorontal Chapters, I. O. D. E. War Memorial is as follows:

Selection, "Lead Kindly Light," 40th Northumberland Band.

Service, Major J. F. Belford, M. P.P.

Unveiling—Mrs. G. Marryatt (nee nursing sister.)

The Last Post—Pte. Cyril Blackburn.

Reading of the names on tablet—By one of the members.

Selection, "Abide With Me" — 40th Northumberland Band.

Short addresses will be delivered by Mr. McLeod, grand secretary of the Veterans' Associtaion, Col. McNachtan of Cobourg and the clergy. Mrs. H. Burkholder of the Provincial Chapter, I.O.D.E., Mrs. Ruttar and Mrs. R. E. Birdsalls of the National Chapter will also be present. Lieut.-Col. R. E. Birdsalls will be military officer in charge, and Reeve W. M. Fowlds will act as chairman.

The monument was brought down here from Peterborough by teams and waggons on Wednesday afternoon. Considerable difficulty was encountered on some of the hills along the journey, the stone being exceedingiy heavy. By to-night it will be placed in readiness for the unveiling on Saturday.

All veterans and returned soldiers of Hastings and community, clergy, members of the Council, Boardof Trade, citizens and school children and all others wishing to take part in the memorial parade, are requested to be on the town hall grounds at 12.30. The parade is to be in charge of Col. Everett Birdsall.

Foresters, Meet.

The Canadian Order of Foresters of Hastings, Court No. 618, held its regular meeting in the lodge rooms of the Lynch block on Monday evening, with a large attendance of members present and other new members who were initiated into the Order. Bro. J. N. Machan, organizer, occupied the chair in the absence of Chief Ranger Bro. Dr. J. H. Hess. The organizer explained the new rates which are now in effect and also other matters in full. Bro. Machan was extended a vote of thanks from the court for his services during his stay in Hastings, after which a social hour was spent by all present.

Special Services.

The forty hours devotion will commence in the Church of Our Lady of Mount Carmel on Sunday, May 25th. Father McCarthy of Norwood, will preach on Sunday evening. Father Butler of Peterborough, will preach on Monday evening. It is expected that the closing sermon on Tuesday evening will be given by Father O'Sullivan, of Port Hope. Order of devotions will be the usual hours on Sunday,, at 5.30 a.m.,, 9 a.m., on Monday and Tuesday. Devotions in the evening with sermon at 7.30.

Do as your neighbor did,
Buy a car and please the kid.

READ THE WANT ADS

If inconvenient for you to call at the Examiner Office, 'phone 1600 and we will call for the advertisement and give you the cash rate, 1c per word, figure or letter first insertion, ½c. per word for subsequent insertions.

All orders in before noon to be called for will appear same day.

Classified Advertising, Cash.

Dance at Rye's **This Popular Pavilion Opens To-Morrow Night with 50% increased floor space. Take Street Car to Street Railway Wharf or Parking Space for Cars.** Ken. Blood's popular four-piece Orchestra will furnish the latest music. Be there at 9.00 o'clock with a nice crowd on a good floor. **To-Morrow Night**

FOR SALE

$4,800—Seven Roomed, Brick, Hard wood floors (up and down) 3-piece bath, furnace, complete.

$6,500—Dandy location, West end, hardwood throughout.

$7,500—All Oak finish, fine location, fully modern, See this.

$6,000—New home, fully modern in every way, nice location. Nice brick home in East City, would exchange for house. Central.

W. H. TAYLOR

Real Estate & Insurance
144 Hunter street. 'Phone 1462

NOTICE

OLD MIRRORS RE-SILVERED LIKE New. 'Phone 1943J. 34 Stewart street 7d 129 3167

F. BARRETT—CONTRACTOR AND builder, alterations and repairs—hardwood floors. 72 Benson avenue. Phone 1764J. 26d-712-554

NOTICE—HENRY BROS. CARPENters and builders. Estimates given on new and repair work. Hardwood flooring a specialty. 'Phone 1024 or 2008W. 148 Murray street.

CHIMNEYS AND FURNACES CLEANed, roofs repaired and painted. 'phone 1851W. 26d 144 3065

NOTICE

CHIMNEYS BUILT AND REPAIRED. 'Phone 1851W. 26d 144 3064

NOTICE

WINDOW CLEANING. 'PHONE 1763J. J. A. FOSTER. 12d 132 3119

NOTICE

DRESSES, HATS MADE AT 406 Sheridan street by Miss M. Butler, formerly of Hastings; also a few Confirmation veils for sale. Apply evenings. 3d-124-3134

NOTICE

HAVING PURCHASED THE BUSIness of Mr. Philip Card, I wish to inform the public that I am carrying this business as previously handled by him. I will be able to supply all kinds of vegetables and fruits. Sidney Rendell. Peterboro, R.R.5. 3d 123 3132

OPPORTUNITY FOR INVESTORS

LOCAL COMPANY OFFERS LOCAL investors 8% Cumulative Preferred Stock.

We have a public service proposition which will make money; capital small, earning capacity large. Investors control Company and elect their own directors. Strictest investigation courted. For appointment 'Phone 811; call or write H. K. Middleton, 231 Princess street. 6d 125 3069

SILVER BLACK FOXES

We have now proven beyond doubt that this locality and climate are specially suited for raising silver foxes, what is called the golden fleece, the most profitable of all live stock raising. You can ranch yourself and on your own farm in ready made pens. We intend to sell this season a limited number for breeding purposes only and to those interested would be pleased to quote prices. We can supply you with everything necessary, even to pens and dens, also giving you the benefit of our own experience. Make your arrangements early if you intend to start this year. Patte & Wolff Foxes Limited, Peterboro, 'Phone 1063W. tfa 141 4w 24 2000

LOST

LOST—AUTO NUMBER 194782. FINDer please leave at Examiner or Norwood Register. 3d 123 3099

LOST—RIGHT HAND FINGER MITT, on Roger street, between Hunter and Hazlitt street. Reward if left at 656 Roger street.

LOST—BETWEEN PETERBORO AND Bewdley, a gasoline hose around 12 feet long. Finder please notify Canadian Oil Company, 127 Hunter St., East, Peterboro. 2d 123 3094

LOST—SMALL PARCEL OF CANton crepe, betwen Taylor's Cutlery shop and corner of Charlotte and George street. Finder leave at Examiner. 1d-12-3156

LOST—A FOUNTAIN PEN BETWEEN High and Aylmer streets. Finder please leave at Examiner. Reward. 3d 123 3109

STRAYED— BRINDLE COW, FROM Lot 2, Con. 1, Douro. Finder notify Thos. Kemp. 2d-124-2125

SITUATIONS VACANT

MAN AND WIFE FOR 3 MONTHS, woman as cook, man as caretaker at Rotary Boy's Camp. Apply in person to C. H. Roger, Peterboro Canoe. 3d 125 3113

WE HAVE AN OPENING IN OUR local organization for an ambitious salesman. The work is hard and the remuneration excellent. Apply giving details of past and present occupation to P. O. Box, 1042. 21 23 26-3104

POULTRY AND EGGS

FOR SALE — SINGLE COMB ANcona hatching eggs, $1.50 per setting. Special price on incubator lots. 67 High street. 'Phone 536J.

FOR SALE — WHITE LEGHORN baby chicks. Apply 58 Olive avenue. 3d 123 3127

POULTRY FOR SALE — 4 BARRED rock pullets and cockerel, one year old $5.50. 'Phone 2296W. 3d 123 3113

FOR SALE—HATCHING EGGS FROM Blue Andelusian and light Brahama Apply S. E. Moncrief, 'Phone 607J. 23 123 3782

WANTED—LIVE POULTRY. HIGHest market prices paid. 'Phone 771 or apply 320 Elm street and we will call. 26d 145 3079

TEAMING and CARTING

WANTED— MOTOR CARTING. ALL kinds long or short hauling. Beatty Bros. 'Phones 2169-991r2. 27d-1962.

NOTICE

CARTER AND TENNYSON EXpress and cartage. Local and long distance hauling. Your patronage solicited. 'Phone 503 or 2141W.

FOR RENT

DESIRABLE COTTAGE FOR RENT, near Juniper Island during July and August, also end of June. Further particulars apply Box 3085, Examiner. 6d 125 3085

TO RENT — BRIGHT FURNISHED room. Central location. Board of desired. Apply Examiner. 6d-127-3147

FOR RENT—10 ACRES GOOD GARden land, house and stable, near city. Reasonable rent. Immediate possession. Wm. Langford, 172 Hunter street. 3d-124-3155

FOR RENT — $25, LARGE LOWER Apartment, hardwood floors, all conveniences, lower floor, centrally located. Apply Examiner for address 3d-125-3176

HOUSE TO RENT—450 DRISCOLL Terrace, 6-rooms, all conveniences. Good big barn and chicken house. Possession May 31st. Apply to Mrs. O'Brien, 16 Cricket Place. 'Phone 1450J. 2d 124 3165

TO RENT — 6-ROOMED HOUSE south end. Apply 110 Monaghan Road. 23 28 30 3168

TO RENT — COMPLETE HOUSE. 640 Bethune. Large lot. Apply W. G. Howden, 406 George St. 3d-124-2098

TO RENT—378 QUEEN STREET, 2 bright front rooms, unfurnished. 3d-125-3171

TO RENT—APARTMENT CENTRALly heated immediate possession. For particulars apply 375 Water street, 'Phone 191. 6d-128-2108

TO RENT—APARTMENT. SIMCOE street, 2 bedrooms, sitting room, kitchenette, bath, gas, electric light. 'Phone 821J. 23 28 29 3164

TO RENT—SUBURBAN BUNGALOW garden, fruit trees. Apartment bright, chated. 1 gas stove. 'Phone 1232J. 6d-125-3077

HOUSE WITH LIGHT, WATER, GAS and garden. Apply 221 Brock street. 4d 124 3114

TO RENT—FOUR BRIGHT ROOMS. "Conveniences". Comfortable House. "Conveniences." Garden. "Two Garages." Apply 183 Antrim. 3d-124-3145

HOUSE TO RENT NO. 319 BURNHAM street, modern conveniences. A good garden. $20 per month. Peck, Kerr & McElderry. 3d 123 3134

FOR RENT — ELECTRIC VACUUM cleaner. 'Phone 1681W. 9d 132 2878

FOR RENT—HEATED OFFICE ON George street. Apply 437 George street. dtf.

TO RENT—SMALL MODERN APARTMENT, hot water heating. Apply 389 Queen. 3d- 125-3177

TO RENT— NO. 173½ SIMCOE ST. Suitable for store or office. Immediate possession. Apply 437 George street. dtf.

FOR RENT—APARTMENT C. NOVA Scotia Apartments. Heated with hot water, and modern in every respect. Apply 437 George street. dtf.

FOR RENT—HEATED APARTMENT. Grand Central Building. Immediate possession. Apply 437 George street. dtf.

TO RENT—DESIRABLE ROOMS FOR light house-keeping. Suitable for two people. Apply 380 Stewart St. 6d 125 3076

TO RENT — FIVE ROOMED BRICK house. Apply 120 James. 3d 123 2080

TO RENT — 2, 3 AND 5 ROOMED Apartments. Apply Apt. O, Charibond. 19 21 23 3068

TO RENT —GARAGE ON REID ST., 'Phone 1188W. 3d 124 3137

TO RENT — TWO ROOMS THIRD floor, use of bathroom, suit lady or couple. Apply 77 Smith street. 6d 125 3082

TO RENT—BRICK GARAGE. WILL hold 2 trucks or 3 cars. 'Phone 613. 3d 123 3124

TO RENT—GROUND FLOOR, SEParate gas; also 2 rooms to rent 1st of June. Apply 77 Smith street. 6d 125 3082

TO RENT — FURNISHED HOUSE, for summer months, East City. Apply Examiner for address. 3d 123 3123

TO RENT — ROOMS FOR LIGHT house keeping. Apply evenings, 5 Hunter street east. 3d 123-3102

TO RENT — ROOMS. APPLY 250 Romaine. 6d 123 3020

TO RENT — A FIVE ROOM AND bath duplex. (Upstairs). Also garage. Apply 87 London street. 6d 123 3012

UP-TO-DATE APARTMENT TO rent with garage. Very central, every convenience. A real home. 'Phone 2124 or 2048W. 3d 123 2086

BOARDERS WANTED

BOARDERS WANTED CENTRAL. All conveniences. Apply 68 Murray street. 26d 128 2483

BOARDERS WANTED—ROOM SUITable for two. Either men or girls. 718 Water street. 'Phone 1742F. 3d 123 3105

2 BOARDERS. TERMS MODERATE. Very central. 'Phone 274J. 3d 123 3129

FOR SALE

FOR SALE—FRESH CAUGHT MUDcats, dressed. Pringle's. 'Phone 197. 3d-124-3148

FOR SALE — GENT'S MASSEY BIcycle, practically new. Apply Examiner. 3d-124-3151

FOR SALE— A WALNUT STAND, rug and other articles. Apply 308 Mark street. 3d 124 3135

FOR SALE—DRY HEMLOCK SLABS, $8.00 per cord; Dry Body Hardwood, $12.00 per cord. Cutting Extra. Enquire Purdy Mills, 'Phone Day 650, Nights 1922W. 6d-127-2106

FOR SALE— DRESSING CASES, iron beds, springs, mattresses, sideboards, extension tables, kitchen tables, dining chairs, kitchen chairs and several god ranges.—M. T. Butcher, 348 Water St. 1d-124-3159

FOR SALE — 1 PAIR COUNTER Scales, almost new, 1 Coal Oil Tank, 6 Scoops, 2 Measures, 1 Ice Cream dipper. Apply Evenings, 618 Aylmer street. 'Phone 1306. 3d 124-3142

FOR SALE—MEDIUM SIZED TAYlor safe. Good as new. Apply H. J. McCannon, 140 Simcoe. 3d-124-2562

FOR SALE—TEN GOOD BARRELS. One incubator thermometer. 'Phone 949W. 3d-124-3140

FOR SALE—CREAM WICKER BABY Carriage, artillery wheels, Child's Cot and Kitchen Table. Apply 172 Wescott street. 3d- 125-3126

FOR SALE—STEEL RANGE (Canada Ideal), 6 holes, copper tank. Splendid condition, cost $75, will take $25. 2 burner coal oil stove, New Perfection, large oven, new last year, 1900 Gravity Hand Power Washing Machine, 255 Reid street. 'Phone 1544F. 3d-124-3154

FOR SALE — WANZER SEWING MACHINE, $6. Davenette and Hall-Stand. Apply at Examiner for address. 3d- 125-3172

FOR SALE — 800 SQUARE FEET corrugated iron, suitable for building purposes. Apply second house on Fredretta ave., south side. 2d-123-3152

FOR SALE—GENT'S WHEEL APPLY 633 Chamberlain. 3d 123 3110

FOR SALE—3 BURNER OIL STOVE with oven, Clark Jewel, good condition 5 Wolsley streets. 3d 123 3108

FOR SALE — COMBINATION COAL wood, and gas range, nearly new, also oak dresser, refrigerator. Apply 122 Gladstone avenue. 3d 123 3120

FOR SALE — TUXEDO SUIT, FINE broadcloth. Size about 37. 'Phone 2090J. 3d 123 3106

FOR SALE—LADIES' WHEEL COASTer brake. Good as new. A bargain. 352 Water street. 3d 123 3126

FOR SALE—A NUMBER OF USED pannelled doors and window sash. Apply Henry Bros. 146 Murray St. 3d 123 3117

FOR SALE— MOTOR YACHT, 25 feet by 6 1-2. Twin St. Lawrence engine with intensifier starter. Almost new; awning and curtains. $350.00. Box 2954 Examiner. 17 23 31 2954

FOR SALE—5-PIECE MAHOGANY and brocade parlor suite, nearly new Apply 491 Homewood avenue. 3d 123 3114

FOR SALE— ONE REFRIGERATOR, 2 rockers, one gramaphone and records, 1 sideboard and other household goods. Apply 233 Englesburn Ave. 4d 123 3080

WOOD FOR SALE

DRY HARDWOOD SLABS $6.00 PER 1-2 cord. Good mixed slabs, $5.00 per team load. A. Thompson. 'Phone 1036J. 7d 125 3045

FOR SALE—BLACK POMERANIAN pup. Apply 1 Meldrum Apt., Water street. 3d 123 3002

FOR SALE—SMALL CORNER GROcery, with dwelling. South-west part of city. Stock is light. Terms good. 'Phone 273J. 5d 132 3043

FOR SALE—LADY'S SPRING COAT, slightly worn. Size 36. Apply 263 Stewart street.

STRAWBERRY PLANTS FOR SALE The leading varieties, early and late. All orders, large or small will receive prompt and personal attention. C. H. Curtis, Werkworth. 'Phone 62-r-3, 14 17 21 23 28 31 2858

TOP SOIL FOR SALE. 'PHONE 1903J. 6d 126 3122

FOR SALE—CHEVROLET TOURING car in very good working order at only $165—Stock C13.

One Delivery, body closed model, $20. Motor Cycle, side car, $25. Body for Chevrolet Roadster, $35. Oen Buggy, as it is, $15. Runabout buggy, partically new, $75. Runabout buggy, with three new pneumatic tires, wire wheels, $75. Duffus Motor Sales. 3d 19 21 23 1w 22 2055

PRIVATE SALE OF HOUSEHOLD furniture, including walnut bedroom suite, 2 congoleum rugs, 9 x 10 1-2, 1 kitchen rocker, 2 kitchen chairs, 1 small electric grill, 1 small table. Everything almost new. Party leaving city. Apply 862 Water street 3d 123 3111

WINDOW DRAPES AND HAMMOcot, 265 Park street. 3d 123 3115

YOUNG GOOSEBERRY PLANTS from $1.25 a dozen up; Columbian or blueberry plants, 5c each, or $5.00 a hundred. 'Phone 1378W. 6d 124 3031

WANTED

WANTED—CANOE 16 FT., CEDAR or basswood, in good condition. Phone 1231J. 3d-123-3130

WANTED — RAGS, BONES, OLD stoves, copper, brass, zinc, rubber, auto tires, wood ashes. Will send a man and clean your cellar or ash house, free of charge. Address Stevens, 364 Mark street, or 'phone 2093. 26d 2046

WANTED TO BUY—A LIGHT DELIVERY waggon in good condition. Apply Collins & Crowe Co., corner of Hunter and Aylmer streets. 3d-124-2083

AGENTS WANTED

WANTED TO BUY—MEDIUM SIZED skiff in good condition. 'Phone 579W 3d 125 3169

AGENTS—SELL LOW PRICED KITchen necessity. Quick sale. Square deal. Premier Mfg., Co., Dept. 0-14, Detroit, Mich. 23 31 2118

GENEROUS SALARY GUARANTEED. Live agents wanted in every locality to sell tube flavors direct to housewives. Best proposition ever offered. Craig Brothers, Niagara Falls, Canada." 6d-126 2078

MAKE MONEY AT HOME—$1 TO $2 an hour for your spare time writing show cards for us. No canvassing. We instruct and supply you with work. West-Angus Showcard Service 29 Colborne Building, Toronto. dtf

HOSIERY AGENTS— $60 WEEKLY selling hosiery direct in offices, factories, houses; exclusive territories. Prices cheaper than stores. Dept. 386 Triango Mills, Box 2503, Montreal. s.t.f.

WONDERFUL DISCOVERY. CHARGes batteries in 10 minutes. Gallon free to Agents. Radiolite Co., St. Paul, Minn. 2d-17-24-2984

AGENTS WANTED.

MAN OR WOMAN TO TRAVEL AND appoint local representatives; yearly contract, guaranteeing $10.92. (being $21. weekly average) and expenses. Experience unnecessary. State age and general qualifications. Winston Co., Toronto. 8d-9-12-22-26-7-16-21-24-1302.

MAN OR WOMAN TO TRAVEL AND appoint local representatives; yearly contract guaranteeing $1092. (being $21. weekly average) and expenses. Experience unnecessary. State age and general qualifications. Winston Co., Toronto. ws.-tf.

HELP WANTED—Male

SALESMAN WANTED TO SELL TO Farmers. Apply 73 Gladstone Ave. 3d 125 3162

MALE HELP WANTED—EIGHT DOLlars upwards daily paid auto mechanics electrical ignition, battery welding experts. Learn under master mechanics guaranteed practical training special offer Hemphill Automotive Institute, 163 King West, Toronto. 2d 23 31 3119

ENERGETIC YOUTH, 17, 3 YEARS Collegiate, desires work for summer month. Phone 1546W. 3d-125-3175

WANTED —COMMERCIAL TRAVELler on commission. State qualifications, also local salesman. Box 3153 Examiner. 3d-124-3153

FIREMEN, BRAKEMEN, BEGINners $150-$250 (which position?). Railway Box 1758, Examiner. 4-sat-4-m-4-tu-1758.

WORK WANTED

WORK WANTED—FOR SEWER REpair and digging trench from the street line to house. 'Phone 763W. N. Delpellora. 6d 124 3053

WORK WANTED—WOMAN WILL DO any kind of nursing. Apply 179 Adaline avenue. 3d-124-2157

WORK WANTED — ALL KINDS OF embroidering. Reasonable pirces. Apply 563 Bethune street. 3d 124 3136

HOUSES, REAL ESTATE

FOR SALE—A GOOD BARN 30 FT. by 50 ft. Apply at once to 499 Albert Street. 6d 123 3107

FOR SALE— 8 ROOMED MODERN Brick House, exceptionally well built, central, 2 fire places, garage. Phone 621 or 481J. 6d-128-2124

FOR SALE—DESIRABLE BUILDING Lot, 40 x 100 feet, north side McKellar street, south city, near the factories. Any reasonable offer will be accepted. J. L. Wyatt, 51 Hunter street, east. 3d-125-2120

FOR SALE—A COMFORTABLE FIVE roomed house, situated on an attractive island in Stoney Lake. Very central and convenient. Mrs. Laurence Grahame, Lakefield. 2d-123-2104

EXCELLENT 100 ACRE FARM FOR sale. Apply John O'Shea, Warkworth. 3d-124-3139

FOR SALE—SEVEN ROOMED BRICK house. Apply 7 King George street, south end. 3d 123 3133

FARM FOR SALE—CAVAN TOWNship, fourteen miles from Peterboro seventy acres cleared, thirty acres pasture and wood, orchard, water. Good farm buildings near school for further particulars apply Mrs. L. Pethick, Cavan, P.O. Ont. 9d 126 2848 1w 23

FOR SALE— SUMMER COTTAGE, AT Lancaster bridge, head of Chemong lake, with kitchen and screened in verandah. Gravel road to door. Good fishing. 'Phone 1879W. 3d 123 3096

LARGE BUILDING LOT FOR SALE, on Cameron street, one hundred dollars, electric light on street. Apply Bungalow on Braidwood avenue, west of Park street near Exhibition Grounds. 3d 123 3100

7-ROOMED ALL MODERN BRICK house north. In first class condition Double garage. Can rent house at $50 per month, on year's lease. A good investment and bargain for quick sale, $4,500. Apply 283 George street. 6d 125 3089

FOR SALE— NEW HOUSE, WEST end, (Corner Hunter and Walton streets). Hot water heating, hardwood floors, built-in refrigerator, and modern in every respect. Easy terms of payment. Apply 437 George street. dtf.

HELP WANTED—Female

WANTED— GIRL OR WOMAN FOR general house work. Apply evenings. 748 Water street. 3d-125-3173

MAID WANTED FOR GENERAL housework; family of two. Apply 269 Rubidge street. 4d 123 2074

WANTED—WOMAN OR GIRL EXperienced in housework, to live in. Good wages. Apply for address to Examiner Office. 5d 124 1w 3081

WANTED — A CAPABLE GENERAL servant; references required. Apply 380 Park street. 6d 124 2058

WANTED — GIRL OR WOMAN TO assist with housework. Apply 266 Burnham street. 2d-123-3146

BABY CARRIAGES, Etc.

FOR SALE—BABY CARRIAGE IN good condition. 'Phone 1637W. 3d 123 3125

FOR SALE—1 LLOYD BABY CARriage, cream, $10.00. 569 Patterson street. 'Phone 1899J. 3d 123 3101

FOR SALE—CREAM WICKER BABY carriage, like new, reversible gear, military wheels. Cheap $15.00. Apply 140 Hunter street east. 3d-124-3138

FOR SALE—GRAY WICKER BABY carriage in good condition. All newly rubber tired. Price $10. Apply Examiner for address. 3d-124-3158

PERSONAL

MATRIMONIAL AND FRIENDship Photo Magazines, 30c; no stamps. Send privately sealed Box 5, Isherwood, Ont. c-1-f-1980

MARRY RICH—WORLD'S LEADING Corresponding Club for lonely people. Many worth to $400,000. Quick Results Guaranteed. Confidential list FREE. Honorable Ralph Hyde, 129, San Francisco, Cal. 26s.4490.

WEALTHY, PRETTY AFFECtionate girl, would marry. Write enclosing envelope. Doris Dawn, South Euclid, Ohio. 26dS 2049

FOR WOMEN ONLY

FRENCH PILULES, BOOKLET LADies' friend, mailed in plain envelope free. Casier 2423, Montreal. 6d s 156 6w 26 1932

AUTOS FOR SALE

FOR SALE—DURANT SPORT TOURing. Good as new. Owner leaving for the States. Will sell cheap. Apply Saturday, at 12.30, 30 George street, side door. 1d 122-2117

FOR SALE —7-PASSENGER CHALmers, in first class condition. A real bargain. Apply 347 Charlotte St., Peterboro. 3d-124-2149

FOR SALE—McLAUGHLIN BUICK 6-cylinder, in splendid condition at a very reasonable price. See Bert Lucas at Duffus Motor Saels. 19 21 23 2053

FOR SALE — AN EARLY MODEL Studebaker car, fair running condition, has splendid battery will be sold as it is for $100. Duffus Motor Sales. 19 21 23 2054

OVERLAND IN GOOD CONDITION, for quick sale, cheap; also six-cylinder Hudson, model 6-40, mechanical condition excellent, $275. Apply Reid & Sons, Garage. 2d-124-3128

Used Cars For Sale Specials This Week

Stock No. 206—5-Passenger Overland, Model 83B, splendid mechanical condition, good tires, newly painted ..... Price only **$275**

Stock No. 239—1922 Sedan, good tires, good mechanical condition; price right. Will take Touring Car in part payment.

Stock No. 8—Light Delivery or ½-Ton Truck **$175**

Stock No. 11—Touring Car, with genuine Ford Starter, good tires, good mechanical condition **$275**

Stock No. 18—Ford Touring at **$115**

Stock No. 20—Ford Chassis, good tires and good mechanical condition, splendid radiator, at **$100**

Stock No. 22—1922 Ford Roadster, complete with Starter, and new tires, at **$350**

Stock No. 27—Ford Touring, at **$130**

Stock No. 38—Ford Roadster, at **$165**

A number of Ford Touring Cars, with Starters. Also a number of Roadsters, with and without Starters.

You will do well to look over our Stock.

We can arrange Easy Terms, if necessary.

DUFFUS Motor Sales

"Fred Potter"

Pure-bred Percheron Stallion, will stand for service at Home for Season, Lot 20, Concession 15, Otonabee. Terms: $12.00—payable in March. 'Phone 995-R24 4d 21 23 28 31 2075

FOR SALE

Brick 7-rooms and attic. All modern. Garage. $500. easy terms $3800

Brick Bungalow, 6-rooms, hardwood floors, fire place and mantel, 3-piece bath, furnace. $4200

Frame Bungalow, 5-rooms, 3-piece bath, lights and gas. $300 down. $3000

Brick Bungalow, 6-rooms, furnace, lights, good well. Two (2) acres set out in small fruit. Garage. $5300

Brick Bungalow, 6-rooms; barn and garage. 15 Acres ground, stock and implements. Close to town $6000

Good lot west side. Will take car on exchange.

M. STOREY 190 Charlotte St. Phone 1623J

Lorne Webster, Agent, Phone 1415j

TENDERS FOR ROOFING

SEALED TENDERS addressed to the undersigned and endorsed "Tender for Reshingling" will be received at the City Clerk's Office up to 5 o'clock p.m. on Friday, May 30th., 1924, for reshingling the roof of the Queen Mary Hospital and putting on a coat of tar to bind the gravel on the roof deck.

The lowest or any tender not necessarily accepted.

S. R. ARMSTRONG, Secretary I.B.H

2d 21 23 2062

HOME BARGAINS

$4,600.00—Modern House, hardwood floors, etc., with stable, near George Street.

$4,000.00—6-Room Brick House, hardwood floors, 3-piece plumbing, good lot.

$4,800-00—Brick House, best location for rooming and boarding house; cash $1,000.00.

$2,700.00—Stucco House, all modern, except furnace. Terms could be arranged.

$1,700.00—Frame House; little cash required to secure this Property.

J. A. JEFFRIES

294 Stewart Street. 'Phone 1669J

Real Estate Bargains

$2300—6-roomed Frame House, garage and car, 1 dozen hens. Good lot.

$1800—6-roomed Frame, water and lights, hen house; large garden.

$2000 — 5-roomed Brick, all conveniences; hardwood floors.

$2500—6-roomed red Brick, cement cellar; light and water; lot 40 x 80 feet; $500 in cash, balance $50 every 6 months.

See our new listing of farms, ranging in price from $2000 to $25,000. We will arrange money loans on any of these properties.

D. MAHOOD

421 George Street. 'Phones
Office 2245W Residence 1131W

WE wish to announce that we have again reduced the price of coal. Best grade

PER TON

Anthracite at..... $16.00
Hillman Coal 13.75
Best Grade Coke..... 13.75

Order next winter's supply
Prompt service.
ALL COAL SCREENED

HILLMAN COAL CO,

AGENT:

Cooney & Jopling

Office: 239 Charlotte Street. Phone 360. tf

CHINA PAINTING

Mrs. Langley McCarthy Teaches Biscoffs' New and Beautiful Work in CHINA PAINTING

Telephone 790 When You Want Your
PIANO ORORGAN TUNED
Player Pianos A Specialty.
All Work Guaranteed.
W. H. CUNNINGHAM,
560 Weller Street

NOTICE

We are taking orders now for Standard Anthracite

NUT COAL $15.75 Per Ton

Put in your winter's supply now. 264 Simcoe Street.

A. LOW & CO.

'Phone 697. - - N. & Hol. 1027

H.P.LINDSAY AGENCY CO.

All Kinds of Insurance Written. 24 FIRST CLASS COMPANIES.

— FOR SALE —

10-Roomed House, fully modern—$6,500. Would exchange for smaller house.

9-Roomed Brick House, fully modern—$6,000.

7-Roomed Brick House, all in good shape, central—$5,000.

6-Roomed Brick House, furnace, 3-piece bath, hardwood floors—$4,200.

6-Roomed Brick House, central—$3,600.

7-Roomed Brick House, furnace, 3-piece bath—$3,100.

6-Roomed Frame, nearly new, good lot—$1,800.

AGENTS:
Office 'Phone - 341.
H P. Lindsay, Residence 1291W.

FOR SALE

$4000—7-roomed Red Brick Bungalow, all modern; would take small houses or lots.

$2900—6-roomed Red Brick House, 2-piece plumbing. A large lot and fruit.

$3500—6-roomed Brick and Stucco. A real home. Would take lot.

2400—6-roomed Frame, large lot, and stable; central.

$4000—7-roomed Red Brick House, all modern, central; good barns.

$2000—6-roomed Frame House; lights and pump water; $300; balance as rent.

Several good lots, would exchange on a small house.

$5000—7-roomed Red Brick House, all modern and central. Easy terms.

$3000—7-roomed Frame House; all modern; a real home.

All kinds of Fire Insurance written up. Also Cooksville Brick for sale.

J. CHAMBERS & CO.

J. W. DEYELL, Assistant.
354 WATER STREET.
'Phones—Office 1719-J, Res. 1594-W

Place Your Order NOW for

Pittston Coal

FOR IMMEDIATE DELIVERY
All Sizes on Hand at Fallen Prices
PEA $13 EGG $15.50
NUT AND STOVE SIZE $16
ALSO SOLWAY COKE $13

McCARTHY & JOHNSTON

PHONE 96

Peterborough Fuel & Transfer Co. Ltd

KELLY BROS., Proprietors.

134 Aylmer St.

D. & H. Anthracite.

Egg	$15.50	Per Ton
Nut	$16.00	" "
Stove	$16.00	" "
Pea	$13.00	" "
Try our Solvay Coke	$12.50	" "
Pocahontas Smokeless	$14.00	" "
Cannel	$16.00	" "

Phone 270 or 362

26d-131

Highest Prices Paid For

WOOL HIDES CALFSKINS SHEEPSKINS TALLOW

Colonial Hide Company

Peterboro

T.T.S.-17c

DAVIS-THOMPSON COMPANY, LIMITED

Insurance and General Agency

433 GEORGE ST. PHONE 40

GOOD OPPORTUNITIES

$3,600 — Entirely modern brick, with furnace. Large lot. Cannot be built under $4,000.00 and the lot given free.

$2,500 — Brick Two-Piece plumbing. Snap.

$2,700 — Frame Three-Piece Bath. Central.

$2,100 — Frame Two-Piece Bath. Central.

$2,800 — Dandy Brick Worth $3,500. for $2,800.

$3,800 — Complete House, Hardwood floors, plumbing, furnace, mantel, garage. Decorated A1. It's a nice one.

AGENTS FOR BEST FIRE INSURANCE

H. J. McCANNON

140 Simcoe street., Phones 46J-772. Nugent Phone 1693M

FOR SALE

Brick House, 7 rooms, modern, large lot, overlooking Inverlea Park, ... $5,000.00

Brick House, 7 rooms, modern, large lot with garage, situated in west end Price $4,000.00

Brick House, 6 rooms, partly modern, large lot with garage, situated in the west end, Price $3,000.00

Frame house, 5 rooms, partly modern, large lot, house newly decorated good terms. Price $2,000.00

100 acres of good farm land, well fenced, frame buildings, in good condition, about 4 miles from City, owner would take a property in the city on said farm, good terms. Price $5,500.00

For inspection and particulars of the above snaps, apply

J. T. O'Connell & Co.

'Phones: Office 376; Residence 1358
136 Hunter Street

COAL

For Immediate Delivery

BEST GRADE ANTHRACITE
NUT - - - - - $16.00
STOVE - - - - - $16.00
PEA - - - - - $13.00

CEMENT
GYPROC WALLBOARD
MURRAY MADE ROOFING
And All Kinds of Builders' Supplies.

THOS. A. REHILL CO.

210 Wolfe St, (near C.P.R. Station)
'Phones: Office 245, Residence 665W

GOING TO BUILD?

SEE OUR MODEL of 1924 Ideal Bungalow Home, built to scale. It shows exact appearance of finished House. 'Phone 1261W for appointment.

A. B. CUNNINGHAM
331 Reid St. Builder & Contractor.

FOR SALE

8-Roomed All-Modern Brick, very central. Good buy $6,000

7-Roomed All-Modern Brick north double garage. Take small house or good lot $5,500

7-Roomed All-Modern Brick, oak floors, garage, central ..$5,200

6-Roomed, well water, light, with 6 extra lots, northwest side. A bargain $2,800

6-Roomed Frame, well water, light, stable, good lot, low tax, south. $100 cash; balance like rent, $2,000

Some Well-Furnished Summer Cottages, Chemong and Stoney Lake, for sale.

½ Section Good Land, well improved, mile from town, in Saskatchewan, rent 1-5 crop. Take city property.

Grocery Stock, central. Take house.

282 George St. Phone 142j-646w

P. E. RUTHERFORD AGENCY

282 George Street
Opera House Block
'Phone 142J - Residence 646W.

HILL, WEDDELL & HILLS

General Insurance Agency

ESTABLISHED 188?

Phone 14 124 Hunter Street West

THE GUMPS—THE ONE TO BLAME

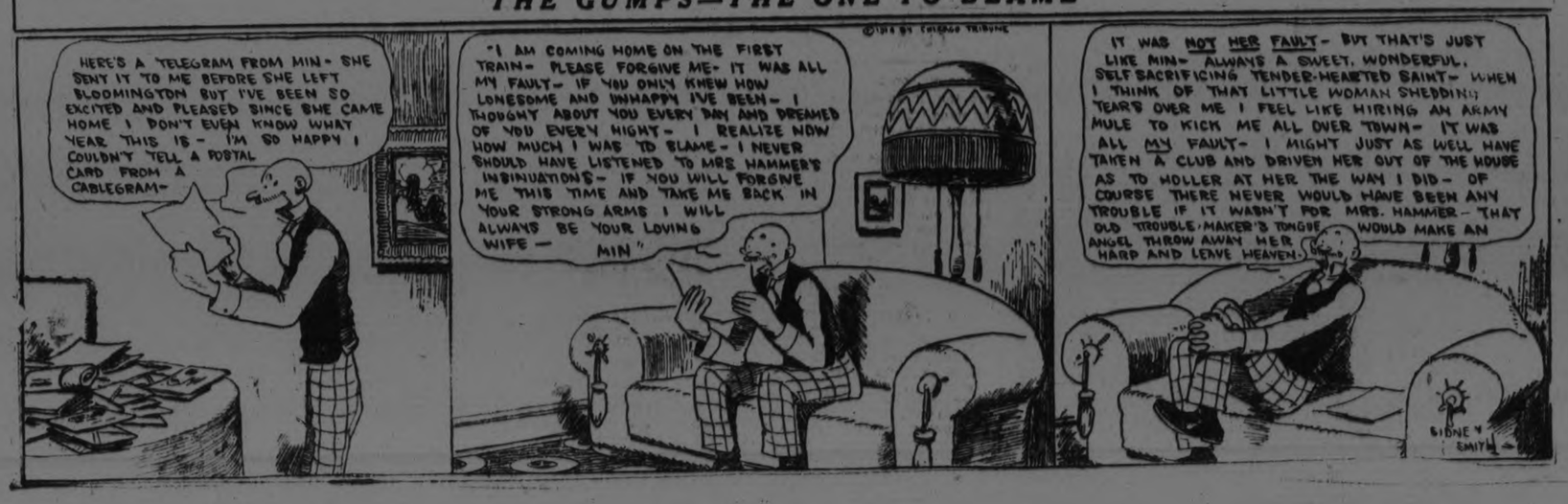

4% INTEREST, compounded Half-Yearly, Paid on Deposits

One Dollar opens an account. Special facilities afforded Depositors for the convenient transaction of their business, and accounts are subject to cheque withdrawal.

For Sums of $100 and upwards this Company's Debentures are issued in terms of one to five years.

Bearing INTEREST Half-Yearly at . . . **5%**

435-437 George Street
PETERBOROUGH

PLANTING TREES JANETVILLE PARK

Two Acre Grove Will Be Set Out and Park Beautified.

JANETVILLE, May 23.—During the present week scores of young maples are being planted around the new park ,while a grove of about two acres will be set out on the north side of the enclosure. The park will be one of the most beautiful of its kind in the county. Any person desiring to plant a tree in memory of a friend may do so. Rev. G. E. Ross was presented with a tree this morning; and it was planted in memory of his son deceased, and called "The Douglas Maple."

State of the Crops

Little damage has been done in this community by the recent frost, and the water on the lowlands is subsiding. The weather has warmed up and the farmers have found their whistle. It is true the gardens are black and bare, but it is only the 21st of May, and we never expect to do much gardening before the 24th. The early sowing on the higher land is looking fine, so is hay and fall grain. The farmers are working around the edges of the wet fields, and if barley or oats cannot be sown on them in time, they can be seeded to corn, buckwheat, millet, flax, or root crop; and the rest can be summer fallowed. The resourceful agriculturist need have no waste land, but he must study his ground, and catch each opportunity by the forelock as it comes.

Father's Day

Last Sabbath evening a Father's Day service was held in the Presbyterian Church and quite successful. Never had the daddies so many roses thrown at them before.

In the Methodist, Mother's Day was celebrated in the morning and at Mount Horeb in the afternoon. The services were very successful.

DRUGS

We Specialize in Prescriptions, Kodaks, Developing and Printing, Chocolates, Neilson's, Willard's, Page & Shaw.

Nyal and Penslar Medicines.
Dr. Hess' Stock and Poultry Preparations.
Stationery and School Supplies.
Cigars, Cigarettes and Tobacco.
Wallpaper.
We Deliver Anything, Any Time, Anywhere.

J. ERNEST BIRKS
PHM.B.
Tele. 24. - Campbellford
Try the Drug Store First.
12s 4 11 18 25 25 1 8 15 22 29 6 13 20 28

YOUR SPRING SUIT

To be well-dressed, your clothes must be tailored right. We are specialists in our line. Cleaning and pressing in connection.
R. R. HUTTON,
Front St. Campbellford.
tu.-s.-144.

MISS OULTON

Announces that she is prepared to interest all looking for smart, up-to-the-minute headwear, at popular prices. All the latest styles are kept in stock. Call and see for yourself. Phone 371. Front Street, Campbellford.

THE EXCLUSIVE
Ladies' Wear Store
J. LOFCHY, Propr.
Also full line of Dry Goods and Children's Wear.
'Phone 388, Front St., Campbellford.
tu.-s.-144.

SHOE REPAIRING

Old Shoes made like new. Power Driven Machine pu.. finish on our work.
ED. HENSON,
Tice St., near Methodist Church.
Campbellford
'Phone 315. t.s.-19t.

ROSENEATH CATTLE TO SUMMER ON AN ISLAND

Animals Were Transported by Boat—Growth is Very Slow-- Roseneath News.

ROSENEATH, May 23. — Mr. George Ivatt reports that his spring grain is all up and growing nicely.

An unusual spectacle was presented to those along the road on Monday when Mr. Bruce Parker took his herd of young cattle numbering 75, from his farm to Dunnett's Landing, where he transferred them by boat to White's Island, to pasture for the summer. This island has an area of over 200 acres, and is owned by his father, Mr. Frank Parker, of Norwood. Mr. Parker owns 300 acres of land and goes in for fat cattle extensively. He had a scow built this spring, and owning a launch he was able to take the cattle across the water himself, other years being obliged to have all this done by others and to take chances of getting a boat at the owner's own time.

It is hoped that the three successive night of frost (Sunday, Monday and Tuesday) which apparently has done little or no harm, will be a forerunner of warmer weather, as the grain and grass is growing bery slowly, the ground still being cold.

The berry bushes and trees are all starting to leaf out making it look more like summer.

Miss Reta Varcoe of the Ontario Hospital, Cobourg, is home for two weeks' holidays.

Mrs. Archie Kayo, and little daughter, Marion, of Mimico, are visiting the former's mother, Mrs. James Ivatt.

Mr. P. E. Delanty of the Cobourg Monumental Works, is busy in the vicinty this week, engraving stones in St. James' and Merril's cemeteries.

Miss Hilda Arthur is visiting at the home of her sister, Mrs. Ernest Timlin.

Our local physician, Dr. A. G.Armstrong, received a hurried call on Sunday morning to the scene of the shooting on the Crossen resort, at Baltimore. He motored to Toronto, taking one of the victims of the accident to an hospital there and assisting in the operation. He is also staying over for the doctors' convention which is being held there.

The work has been started on the boarding house being erected on Margaret's Island, by Miss Bertha Ferguson.

EDITOR ATTACKS JAPAN'S POLICY

Says Foreign Plans of His Government Are Subservient to America and Britain.

TOKIO, May 22 (Associated Press). — Japan's foreign policy is pitifully subservient to the United States and Great Britain, according to Ichiro Tokutomi, probably Japan's most noted editor, in a diatribe against the Foreign Office which appeared in his paper, the Kokumin, recently. The creed of Japanese diplomats, according to Mr. Tokutomi, is that just as the earth revolves around the sun, so international politics moves with the Anglo-Saxon race as its axis.

"All inteligent people know the damage this creed has done to Japan's prospects," the Kokmin editor continues. "Although an independent country, Japan has often appeared as though she were a dependency of Britain or America in the field of international politics. The main reason the Asiatic peoples have ceased to trust Japan is because this country, ashamed of associating herself with other Asiatic nations, has been bent on following the lead of the Americans or British in all matters.

"This being so, the abrogation of the Anglo-Japanese alliance was gratifying not only to the United States, but also to all easterin peoples for it raised in the minds of the Indians, Persians, Turks, Afghans, the hope that thereafter Japan would be able to give full play to her mission as an Asiatic country. However, it remains to be seen whether Japan will live up to the hopes of her fellow Asiatics."

COVERS AND CURTAINS.

Wash your cretonne covers or curtains in warm water in which soap and bran water are mixed.

MANTLE OF CARUSO MAY FALL UPON AN INMATE OF PRISON

CANON CITY, Colo., May 23.—(United Press).—Will the mantle of Enrico Caruso fall on the shoulders of a murderer, serving time in the Colorado state penitentiary here?

From behind the iron bars and drab gray walls of the "big house" come stories o a golden tenor voice discovered accidentally by the leader of the prison band, Earl Stowe, and now being developed and trained by him.

It was more than a year ago that Harry "Hickey" McAndrews, who is now 26 years old, was sent up for ten years after he had killed Wallace Keim, Denver realtor.

From the first he was "bugs about music" as fellow prisoners put it. He asked to be put on the prison band, where he worked hard and seemed supremely happy.

Then, one day, Stowe heard him humming to himself during one of the practice intervals. Startled by the beauty of tone and timbre, he stopped to listen. McAndrews, oblivious of an audience, sang to himself snatches from Irish and Italian songs.

Finally Stowe went to Warden Thomas Tynan and asked permission to train the prisoner's voice.

"He has one of the most powerful voices I ever heard," Stowe said. "If I can devote some time to him and get him intersted in developing his great gift he will be another Caruso, I feel sure."

Permission was granted. McAndrew was readily interested in the plan. And now he is spending part of his time each day cultivating the voice that has given him a new hope for life after his sentence is up.

VOICE OF PEOPLE

THE HUMANE SOCIETY.

To the Editor of the Examiner,

Sir: Will you please allow me to speak a kind word for those that cannot speak for themselves.

Complaints are continually being made of cruelty to animals, but the former Inspector has now no power to act. There is an organization, but no money. There is an engine, but no steam, a crystalized sympathy for horses, but no horse power to drive it into practical work. In seamen's vernacular, "there isn't a shot in the locker to splice the main brace." A ship without a rudder, a workman without tools, a merchant without a store, a preacher without a pulpit, are no worse case than a society without money. Yes, I am aware that times are hard, and our working capital is tied up in the bridge, and therefore we must economize. But to our citizens I would say, please do not carry this policy so far as to save a few measly dollars by doing without a branch of the Humane Society. Have a thought for future generations. This is a disgrace that must be borne by your children's children. History will record that in the year of grace 1923 the citizens of Peterborough, the great electric city, so famous for its rich men and great dames, its piety, learning and love of art, allowed the humane society to die thereby failing to show concern for the sufferings of animals. And yet I notice that large numbers of our citizens turn out every Sunday and march off to church.

Now, is this religion? Oh, yes; it may be religion alright. But is it Christianity? As, that is another question, a question which I will leave you, Mr. Editor, to answer with the superior Biblical and theological knowledge which no doubt you in commmon with all editors, possess.

A penny a year from each citizen would pretty nearly do the trick. If each one of us withholds that penny then man's faithful, patient dumb friends must go on submitting to cruelty from miscreants who richly deserve the lash.

J. C. SMITH.

SAVES LABOR.

Wash every pan and kettle as soon as it is emptied, while it is still warm and the food has had no time to stick, and half the labor of dish-washing will be saved.

NEW FACTS ARE FOUND IN CASE ELWELL MURDER

Sister Sails for France to Discuss Evidence With the Leading Figure in the Tragedy -- Would Clear Miss Straus.

RE-OPEN INQUIRY

NEW YORK, May 23. — Bernard H. Sandler, a lawyer, or 150 Broadway, said yesterday that certain new facts had come to light concerning the Elwell mystery, and that he might ask for a reinvestigation by the police and the District Attorney's office.

Mr. Sandler said this on the steamer France, where he talked with his client, Mrs. Walter Lewisohn, who is sailing to France to discuss the alleged new evidence with her sister, Viola Kraus, who was a conspicuous figure in the mystery.

"I want Mrs. Lewisohn to talk with her sister before we decide what to do about it," said Mr. Sandler. "It is true that I have been making an investigation of this case for a long time, with the object of clearing Miss Kraus absolutely. There are certain new facts. I am hopeful that the murderer will be brought to liyht eventually and convicted, but I am not prepared to say at present what evidence I have."

Mrs. Lewisohn was booked on the steamer under the stage name of Maria Selma. Miss Kraus has peen living abroad for most of the last four years because of the notoriety which the case brought her in this country.

Closely Questioned by Investigtors.

Miss Kraus was questioned originally because on the night before the murder she was with Edwell at a party at the Ritz-Carlton and at Ziegfeld's Frolic, which was also attended by Mr. and Mrs. Walter Lewisohn and by Octavio Figueroa, a South American journalist.

Miss Kraus called the Elwell house by telephone on the following morning—11th June, 1920—and was decoyed there bv the police, who were then in charge of the premises. She was questioned and requestioned.

District Attorney Swann said it was clearly established that she knew nothing about the case.

Walter Lewisohn, who was recently declared to be incurably insane, gave the police and District Attorney a long account of the events of the night before. So did Mrs. Walter Lewisohn. The investigators could not trace any connection between the occurrences of the night of 10th June and the murder, which occurred shortly before 8 o'clock on the morning of 11th June.

Elwell was found sitting in an ante-rom beside the front door of his house at 244 West Seventieth Street. He was in his pyjamas. There was a bullet through his had. He had evidently been murdered while reading his morning mail, several unopened lettrs lying in his lap, while an opened one, relating to turf matters lay in his left hand. The weapon was missing.

Report Premature, Says Sandler.

Mr. Sandler was reported yesetr day to have said he had evidence strongly incriminating a man who had been among the many previously under suspicion. When asked about this, he said:

"That is all premature. I don't want to say that I have anything that would really make good evidence. It is probable that I will ask for reopening of the case, but I am not sure of that."

In reply to a question, Mr. Sandler said it was correct to assume that if he had any valuable evidence he would have communicated it to the police immediately.

Captain Arthur A. Carey, of the Homicide Squad, who had charge of the investigation of the Elwell case, said:

"There have been no new developments in that case. We still have it open. New leads are coming to light and men are working on new angles from time to time, but nothing of importance has occurred recently.

Mr. Sandler bought the Elwell house immediately after the murder, but he said no new evidence had been found there and that the police investigation of the premises at the time of the murder had been thorough.

John T. Dooling, 37 West Forty-Third Street, the Assistant District Attorney in charge of the investigation in 1920 said he had heard of no new facts concerning the Elwell case.

"Our investigation advan,ced to a point where we could prove that a certain man was in the Elwell house early on the morning of the murder, but that was all we could prove against him," said Mr. Dooling.

Evidence Was Incomplete.

"We could show that this man left an automobile in a garage in the vicinity and that an effort was made to tamper with certain records in order to clear him. On the other hand, the man in question might have left the Elwell house several hours before the murder was committed. He was killed at about 8 o'clock in the morning. We could not show that this man had remained there until that time. We were unable, therefore, to bring any accusation against this individual. This was the only man against whom suspicion was strongly directed. There were some curious coincidences pointing at others, but no real evidence."

Mrs. Walter Lewisohn has resumed her stage career since her husband was placed in a sanitarium at Greenwich, Conn., in May of last year. In the proceedings to establish the incompetency of Mr. Lewisohn, it was alleged that he suffered from incurable delusions. He was originally induced to enter the sanitarium at Greenwich, by being told that Miss Leonora Hughes, a dancer, with whom he was infatuat, ed, was to be found there.

Viola Kraus was formerly Mrs. Victor von Schlegel. She obtained her final decree of divorce the day before the murder. Von Schlegel was present on the roof of the Ritz-Carlton on the night before the crime. He was questioned at length, but wholly exonerated by the police.

POOR OLD DAD

Let's all hop in and we'll take a nice spin in an auto that's just in our mind. It's only a dream, but perhaps it will seem like the regular every-day kind.

Whoe'er's at the wheel will quite naturally feel that he doesn't belong there at all, 'cause while he is striving to handle the driving the rest of 'em dish out the gall.

It's "don't go so fast" or it's "speed up a bit," and it's "turn to the left or the right." And then comes the cop who demands that you stop 'cause you're ridin' without any light.

The springs have a creak and your brakes always squeak and the oil gauge is running too low. You near lost your senses when chatter commences on where is the best place to go.

The kiddies all shout, with their arms hanging out and they nearly scare mother to death. A tire goes hang with a terrible bang while the driver just catches his breath.

To stick by the rules, father gets out the tools and he works mighty hard; then, alas, this poem is ended before 'twas intended 'cause, frankly, I've run out of gas.

There's nothing much worse than a Lame Back, a Stiff Shoulder or a Swollen Knee or Foot.
It aches all the time and you just can't get it in an easy position.
But see what a difference, when you rub in
Absorbine J
It eases the pain with the first rubbing; and each succeeding rubbing reduces the swelling, limbers up the sore muscles, and starts up healthy circulation.—*Try it.*
$1.25 a bottle
at most druggists or sent postpaid by
W. F. YOUNG INC.
Lyman Building - - Montreal.

WHERE TO WORSHIP TO-MORROW

PRESBYTERIAN CHURCHES

St. Paul's
REV. ROBT. POGUE, Minister.
Water and Murray Streets
"The Way of the Cross Leads Home"
Public Worship
11 a.m. - 7 p.m.
Mr. Martin Chenhall, A.R.C.C., Organist and Choir Leader.
Subjects:—Morn. "Justifiable Provocation" Eve. "Sheep and Goats"

ST. ANDREW'S CHURCH
REV. JAMES W. GORDON, M.A., B.D., Minister.
Sunday, May 25th
11 A.M.—"God's Growing Kingdom."
7 P.M.—"The Touch of Jesus" (Mark V., 25:34).
3 P.M.—Sunday School, with a Class for everybody.
Mr John Crane, Director of Music — Miss Dorothy Engel, Soloist
STRANGERS WELCOME IN EVERY PEW

KNOX
Cor. Wolfe and Rubidge Streets
Rev. M. C. Mackinnon M.A., B.D.
298 King Street. 'Phone 2243
11 a.m.—"Jesus Christ, Come Back,! Come!"
3 p.m.—Church School, Brotherhood
7 p.m.—"Why You Don't Believe the Truth"
Mr. Charles Peaker, Organist and Choir Leader.
All Seats Free — Strangers Welcomed

MURRAY STREET BAPTIST CHURCH
C. W. ROSE, D.D., Pastor
11 A.M.—Morning Worship and Sermon.
3 P.M.—Bible School. Address to Young Men bv Mr. Walter Kidd.
7 P.M.—"THE ARABIAN GUIDE."
The Music Will Be Very Helpful
PASTOR WILL PREACH
Dr. S. J. Graham, Soloist and Choir Leader. Miss Muriel Bridge, Organist

PARK ST. BAPTIST CHURCH
Rev. EDGAR RUSSELL of Baillieboro.
11 a.m.—"A Promise of the Morning"
3 p.m.—Sunday School and Bible Classes
7 p.m.—"An Evening's Fulfillment"
Everyone Welcome — Good Music

GEORGE STREET METHODIST CHURCH
Rev. W. Harold Young, M.A., B.D., Pastor
The Pastor will preach at both services
EVENING SUBJECT:—
"WHAT MAKES AN EMPIRE GREAT?"
Soloists for To-morrow: Dorothy Allan Park
Music under Direction of John H. Renwick.
COME, LET US WORSHIP

TRINITY METHODIST CHURCH
REV. A. . . LANGFORD, Pastor
11 a.m.—"Christ and National Greatness"
7 p.m.—"Human Nature and Remaking"
The Choir will have charge of a Special Service of Song
MR. GEO. H. KING, Organist and Choir Leader

ST. JAMES
Cor. Romaine and Aylmer Parsonage, Cor. Romaine and George
REV. J. DOUGLAS RICHARDSON, M.A., PASTOR.
11 a.m.—"THE REALITY OF RELIGIOUS EXPERIENCE."
7 p.m.—SPECIAL MUSICAL SERVICE. "MUSIC HATH CHARMS."
Evening Music.
ANTHEM—"Evening and Morning".—Oakley.
LADIES' CHORUS—"Hark There Comes a Whisper."—DOANE.
DUETT—"Love Divine".—STAINER.
'CELLO—Martin Chenhall, Jr.—SELECTED.
SOLO—"The Father in Heaven".
MALE QUARTETTE—"The Lord is My Shepherd".
ALL WELCOME. SEATS FREE.

BETHANY TABERNACLE
Sunday, May 25th
10 A.M.—Come to Sunday School
At 11 A.M. and 7 P.M.
ROBERT MOYNAN
Will Preach
Good Orchestra and Bright Gospel Singing at both Services
COME AND ENJOY YOURSELF

GOSPEL HALL
SUNDAY SCHOOL AT 10 a.m.
SONG SERVICE AND GOSPEL MESSAGE AT 7 P.M.

SALVATION ARMY
COLONEL AND MRS. MOREHEN, OF TORONTO, WILL CONDUCT THE SERVICES OVER THE WEEK-END.
SERVICES—SATURDAY EVNING AT 8 O'CLOCK.
SUNDAY 3 P.M. AND 7 P.M.
—Monday Evening a Musical Festival will be held at 8 o'clock—

Mark Street Methodist Church
REV. R. BAMFORTH, B.A., Pastor — 378 Mark Street
11 a.m. - - "APPARENT UNKINDNESS."
7 p.m. - - "THE WILL TO OVERCOME."
The Pastor, REV. R. BAMFORTH, Will Preach at Both Services.
VICTOR BOORMAN, Organist and Choir Leader

Norwood Correspondence

NORWOOD May 22.—The death occurred at the Orillia Hospital on Wednesday May 21 of Burton the youngest son of the late John Fennell and Mrs. Fennell. The funeral will be held on Friday from the family resience on the Havelock road.

Mrs. Kirkness who has been the guest of Mrs. A. Marks for the past few weeks has returned to her home in Toronto.

Mr. Ben. McMillan of Calgary spent the week-end with his brother and sister Mr. Robert McMillan and Mrs. Bert Scott.

Mr. Robert Elliott of Peterboro was in the village on Tuesday.

Mr. Carman Ashley Mrs. G. Harris Miss L. Harris and Miss Emmerson of Belleville were Sunday guests of Mr. and Mrs. Joseph Dickens.

Mr. A. Weir and Mr. Gallagher of the Union Bank staff were in Campbellford on Monday.

Mr. Revoy fo Marmora has moved into the house recently occupied by Mr. Earl Leeper.

Miss Florence Lovett nurse-in-training at the Nicholl's Hospital Peterboro is visiting at the home of Mr. and Mrs. E. P. Cuffe.

Mrs. Samuel Wildman spend Wednesday in Peterboro.

Mrs. Heyman of Toronto was a recent guest at the home of Mr. and Mrs. John Marks.

Mr. and Mrs. M. H. Minore and Miss Jean Minore left on Wednesday for their new home in Bowmanville. Mr. Minore has been agent at the local C.P.R. Station for the past twelve years.

Mr. Risborough of Indian River has received the appointment in Mr. Minore's place and arrived in the village on Monday evening.

Mrs. W. Grady of Peterboro is the guest of her parents Mr. and Mrs. J. McNichol.

Miss Marguerette McNeely R.N. of Toronto is the guest of her uncle and aunt Mr. and Mrs. W. J. McLaughlin.

Mr. and Mrs. Thomas Clarke and Miss Mary Clarke motored to Port Perry on Tuesday to spend a few days with friends.

Rev. T. M. Wesley is visiting friends at Newmarket.

Mr. and Mrs. John Weir were in Warkworth on Tuesday evening.

Mr. George Lonsborough has erected a new drive shed on his property on Spring Street.

EVADING.

Germany during 1923 paid to the armies of occupation over 24 million GOLD marks. She also delivered 298 million gold marks worth of commodities to the allied governments. On 1923 account she paid no cash reparations.

In other words the allies were able to squeeze out of Germany less than 80 million dollars last year, or about $1.25 for every man, woman and child

As to how much France made from industries in German land her armies occupied, no statistics are available.

HEMORRHOIDS
Do not suffer another day with Itching, Bleeding, or Protruding Piles or Hemorrhoids. No surgical operation required. Dr. Chase's Ointment will relieve you at once and afford lasting benefit. 60c a box; all dealers, or Edmanson, Bates & Co. Limited, Toronto. Sample box free.

ANGLICAN

ST. JOHN'S CHURCH
Rev. R. C. Blagrave, D.D., Vicar
Rev. Maurice R. Kingsford, B.A.
8:30, Holy Communion.
11 a.m., The Vicar will preach.
3 p.m., Sunday school and Bible classes.
7 p.m., Rev. M. R. Kingsford.
Frederick G. Mann, Organist and Choirmaster.

ALL SAINTS' CHURCH.
Cor. Rubidge and Sherbrooke Streets
Rev. J. Douglas Paterson, Rector.
SUNDAY, MAY 25TH.
8.30, Holy Communion.
11.00, Morning Prayer.
3 p.m., Sunday school and Bible Classes.
7.00 p.m., Annual Church Parade of Sons of England.
The Rector will preach at both services.

ST. GEORGE'S CHURCH
South Peterborough — George and Braidwood.
Rev. W. R. Courage, Rector.
10 a.m., Sunday school.
11 a.m., Morning Prayer.
7 p.m., Evening Prayer.

ST. PETER'S CATHEDRAL.
7:30 and 9:00, Low Masses.
10:30, High Mass.
7 p.m., Evening Devotions.

MISCELLANEOUS

INTERNATIONAL BIBLE STUDENTS ASSOCIATION,
George Street, Over Nugent's Drug Store.)
Meetings for Bible Study:
Sunday Morning, at 11 a.m., Children's Class.
Sunday evening, at 7 p.m.
Subject: The pre-existence of Jesus.—John 1:10 and 14.
Wednesday evening at 8 Praise and Testimony Meeting.
Friday evening at 8 p.m.
Subject, Rev. 20:6.
All welcome. No collection.

TRUTH MISSION
REV. DAVID McKEE, PASTOR
Sunday school, 9.45 a.m.
Morning service, 11 a.m.
Evening service at 7 p.m.

ASSEMBLY HALL.
Christians gathered in the name of the Lord Jesus, will DAY, hold meetings as follows:
SUNDAY:
Sunday School, at 9.45 a.m.
Breaking of Bread, at 11 a.m.
Gospel Meeting, 7 p.m.
WEDNESDAY:
Prayer meeting, 8 p.m.
"A man is justified without the deeds of the law."—Romans iii 28.

The Evening Examiner

PHONES—Editorial 1601. Business Office, 1600. Private Branch Exchange to all Departments.

The Examiner is a member of the Audit Bureau of Circulation.

The Daily Examiner, published every lawful evening, by The Peterborough Examiner, Limited. Office, 419 George street. $6.00 per year, delivered in city; out-of-town subscribers, by mail, $4.80 a year.

The Weekly Examiner, published every Thursday. Subscription price $1.50 a year.

U. S. REPRESENTATIVES.

Special U. S. Representatives—W. H. Stockwell, 629 People's Gas Building, Chicago, Ill.

New York—Chas. F. Miller, 225 Fifth Avenue.

Advertising Rates on application.

R. M. GLOVER, Managing Director.

FRIDAY, MAY 23, 1924.

VICTORIA DAY.

Victoria Day, the birthday of Britain's much-revered Queen Victoria the Good, has always been a favourite holiday with the people of Canada, which explains why, after the death of that beloved sovereign, the anniversary should continue to be observed year after year.

The probabilities are that the memory of Victoria will be preserved in this manner in Canada for many a generation a permanent tribute to a ruler under whom the Empire flourished and grew great.

In Peterborough, as in most centres throughout the Dominion, tomorrow, the actual anniversary of the birth of Victoria, will be celebrated, in spite of the fact that it falls upon a Saturday.

In some cities and towns the business community has decided to defer the observance of the holiday until Monday in order that business may not be interfered with.

There is too great a tendency to allow commercial considerations to dictate in matters of this kind, and to many people it seems a mistake to get away from the actual date of public holidays for reasons of this kind.

The merchants of Peterborough, to their credit be it said, have never been offenders in regard to holiday celebrations, and as on this occasion have made their sacrifice cheerfully in accordance with the general plan.

BEFORE PAVING.

A local citizen, building three houses on Charlotte street west, finds it necessary in order to put in sewer connections to tear up the pavement.

This is particularly unfortunate in view of the fact that this stretch of roadway from Park street to Monaghan road has up to this time been without a break in its surface.

The incident should suggest something to the City Council.

It should concentrate attention upon the fact that before any more sections of street are paved it would be excellent business to see that all the necessary connections are made before the paving is laid.

Several streets are to be paved this summer, and if the pavement is to be left intact for any noticeable length of time it will be necessary to exercise a little foresight and render unnecessary any breaking of the surface, such as has been necessary in connection with the Charlotte street paving.

The roadway on George street has been ripped open at many points, and while some of this damage could not have been avoided, it is clear that much of the breakage could be prevented if services were laid whenever possible in advance of the paving operations.

THE UNITED STATES RAIDED.

It is the business of the people of the United States to decide what should be paid their veterans of the Great War, and Canadians have no desire to interfere with what does not concern them; yet there is natural wonder on this side of line at the action of the Senate in passing the soldier bonus bill over the veto of President Coolidge.

To most Canadians it would seem that Coolidge was right in his stand.

That nearly four billion dollars should be taken out of the Treasury of the United States to provide bonuses in the form of paid-up life insurance for 4,293,000 soldiers, hundreds of thousands of whom never heard a hostile shot fired and most of whom were conscripted into service and had no alternative but to don khaki, causes conjecture as to the mentality of legislators who would authorize such a raid, particularly in the face of the fact that their action renders tax relief impossible and increased taxation almost inevitable.

The worst feature of it is that next year the veterans are coming back with a demand for a straight cash bonus in addition to the four billion dollar insurance bonus which now becomes law.

Few of the ex-soldiers regard the present relief in any light but that of a gold brick.

Men who never left the training camps are more avid even than the soldiers who reached France in demanding cash—for their terrible suffering in camp.

And judging by the present attitude of the United States Senators, they'll get it, too.

No wonder the Philadelphia Public Ledger declares that "they (the Senators) have done a thing for which a tax-burdened country will damn them through twenty years. Worse than all else, they have thrown open the door of the Treasury and encouraged every breed and brand of dole-whiner and subsidy-hunter."

THE OLYMPIC GAMES.

Incidents in connection with the United States-France rugby final in Paris in connection with the Olympic Games makes one wonder whether any benefits that may possibly arise out of such international contests are not overbalanced by the harvest of bad feeling and ill-will arising out of the spirit of competition in these events.

The difference between the United States ideal of sportsmanship and that prevailing in most European countries provides a constant element of trouble.

With English sportsmen the idea always has been that "the game's the thing"; on this side of the Atlantic the theory of sport is that winning is more important than the sport itself.

A leading United States newspaper, referring to the Paris incident, says: "When an opponent was tackled he stayed tackled. This is the American idea of sports, and it is best seen in athletics which permit or necessitate bodily contact."

It is, however, not the European standard, and when it is accompanied by the exuberance with which our neighbors greet a victory it is a bit trying to people who have always been under the impression that there is something more important than mere winning.

It is to play the game according to the rules and to let the best man win in a sportsmanlike manner.

That is why Britishers are amazed at the "rooting" of a typical baseball crowd. The deliberate attempt to arouse the anger of opposition players so that they will be unable to do their best is so far distant from the British conception of sportsmanship that the visitor from across the Atlantic is utterly unable to understand the demonstration.

If the Olympic Games are to cause bickering and spleen and ill-feeling they should be abandoned.

THE "BLUE SKY" LAW.

Tomorrow Quebec's first "blue sky" law comes into operation. It is not so searching as similar legislation elsewhere, for it does not call for the endorsation by a special Government official of securities offered for sale on the stock market, says the Montreal Star. It does, however, require all corporations and joint stock companies offering securities for sale to file copies of all the persuasive literature they issue with the object of inducing the public to purchase those securities.

This is a very necessary provision. Reputable firms, of course, do not indulge in the use of misrepresentation, but it is beyond denial that a great deal of lurid and very misleading information—to use no stronger term—is put into circulation, both through the mails and by the hands of brokers who are specially employed to sell securities outside the market. A great deal of stock is sold by personal canvas, and it is in regard to this in particular that the "blue sky" law should operate as an efficient preventative.

The only criticism of the new law that is likely to be heard will be from those whose illegal operations it is designed to stamp out. It will be welcomed by all reputable firms, and it ought to prove a valuable medium for the collection of important data. The appointment of a special Government official can, of course, be made at any time by a simple amendment to the law, and it is understood that if this is found to be either necessary or desirable, it will be done. In the meantime, the provisions of the new law constitute a big step in the right direction.

HOW AN ALGOMA FARMER GOES SOUTH IN WINTER.

The most human story the Star has printed for many a long day concerns the struggle of Mr. Thomas Westcott of Tarentorus, six miles from the Soo, to develop a fruit farm. It is printed today.

It is a story showing how one of the things that couldn't be done, was done. Such a story of personal achievement under difficulties always grips the reader.

It is something to know that in Algoma a man has a highly successful farm, "as purely a fruit farm as any in the far-famed Niagara Peninsula."

And in the winter Mr. Westcott spends his time seeing the world, spending last winter in California. His crops of strawberries, raspberries, asparagus, and in a smaller way apples give him a generous income.

Mr. Westcott's evolution as a fruit farmer was interesting. After having been a "mixed" farmer for years he grew tired of the slow returns. So he decided to learn something about growing fruits. He spent a winter reading all the Government bulletins and literature he could get. He had noticed the scarcity of fresh fruit in the Soo. Mr. Westcott, you see, farmed with his head. He sized up the situation and made his own deductions. He decided that the Soo would prefer his fresh fruit to the stuff that had to stand a long haul from the outside. The outcome showed he was right.

In 1922 he set out two acres of apple trees. The return was good enough financially, but the trees did not bear abundantly enough to suit him. So he branched off into other lines.

In 1915 Mr. Westcott put in an acre and a half of raspberries, and in 1917 his return from these was $2,400. Now he has more than eight acres. Strawberries and asparagus were added. He can't supply the demand for raspberries and asparagus.

Mr. Westcott bought thirteen tons of old iron pipe at a cent a pound and tapped a stream a mile away. He did all the work himself, even carrying in the cement on his back to join the pipes in places where a horse could not go. He doesn't use barnyard manure, has only one horse, and that is kept by a neighbor while Mr. Westcott is wintering in the South.

If you didn't read the story you owe it to yourself as an Algoma man to do so. And when you are through with it send the paper to some fellow farmer who needs a little encouragement. Then read it to the club. Then send it to some Old Ontario editor you know and ask him to print it.

Mr. Westcott has done more than make a fruit farm. He has set an example that will inspire others. He has done something that will do a lot to offset the reputation the weather bureau gives New Ontario by daily reporting the freak weather at White River, 150 miles north of us.

It was Mr. Westcott who gave $100 to the Rotary Clubs' crippled children's fund last year, the largest single contribution made.

He has not alone a head, but also a heart.

The statement was made at a Board of Trade meeting by a man who handled garden produce that "ninety per cent. of the farm produce sold in the Sault was not grown in Algoma."

If this statement be true there would seem to be room for other farmers to duplicate the success of Mr. Westcott in other directions.—Sault Ste. Marie Star.

EDITORIAL NOTES AND COMMENT.

A Chicago judge has ruled that regardless of the husband's objections, a wife has a perfect right to have her hair bobbed if she so desires. So that's that.

Do you remember away back in the old days when you used to sing

"The Twenty-fourth of May
Is the Queen's birthday;
If you don't give us a holiday
We'll all run away"?

That training school for immigrants should train them to remain in Canada.

A New York man called Nepounnialktzy has been given permission to change his name. Certainly he could never be President with a cognomen like that.

The Combine Investigation Act passed by the Federal House last year doesn't seem to be of very much service. Nobody has even asked for the machinery therein provided to be used.

That resolution declaring that walking is an aid to health would have more force if it had not been passed by the Tanners' Council of America.

IT PAYS TO ADVERTISE!

WISE AND OTHERWISE

When they sign a treaty in the Balkans it is usually just for the week-end.

Refusals to testify in recent government investigations does not prove there is honor among thieves.

Mail robber escaped in Chicago. Since they catch so few of them they should watch them more closely.

William J. Burns, the world-famous detective, has resigned. Being a good detective, of course he is baffled.

These are the days the commencement dress is given more careful thought than the commencement address.

You can tell spring by the increase in medicine advertisements.

It is a wise man who looks things over instead of overlooking things.

The center of flower culture for perfume is in the Maritime Alps, so that may be why the stuff is so high.

Worry is a great thing. Many people would be idle half the time if they had nothing to worry about.

Rouge is supposed to be going out of style, which is the only way its use can be stopped.

Fat men don't stand the heat better than lean men, but they seem to sit it out better.

About the worst job on earth is selling cheap cigars and having to smoke the samples.

VACATION TIPS

Take care of your health and give the doctor your vacation.

DICTIONARY

Home. A home is a place upon which you either pay entirely too much rent or entirely too much taxes.

TO CATCH FISH

Wait until a fish swims past a beautiful place. Then when he looks back to admire it grab him quickly.

RADIO NEWS

Never sweep out a pile of trash. Use it for making a few radio sets.

BROTHER TOM'S KITCHEN

To reduce the grocery bill, have the same thing every meal until the family quits eating much of it.

GARDEN HINTS

Only place lettuce can be made to head is where you buy it.

ACTOR NEWS

Watch a hoba while you are feeding him. Many actors are out of work for the summer.

AUTO HELPS

A driver with no life insurance is neglecting his family when he admires the scenery.

MUSIC NOTES

Carrying a baseball in your mouth will stretch it so you can reach the high notes.

DIVORCE

Perhaps the quickest way to make your wife want a divorce is by talking about people the way she does.

TO STAY SINGLE

Adopt a dozen hound dogs until safely single through June. No woman wants 12 dogs around the house

HOW TO MARRY

Let a man look close enough to see his reflection in your eyes and he is two-thirds caught.

RADIO PROGRAMS

FRIDAY, MAY 23.
(Eastern Daylight Saving Time).

WEAF, NEW YORK—492.

7.00 p.m.—Jose Tovar, piano.
7.20 p.m.—Viola Silva, contralto.
7.5 op.m.—Morris Goodman, violin.
8.00 p.m.—The Happiness Boys.
8.30 p.m.—Morris Goodman, violin.
8.40 p.m.—Viola Silva, contralto.
8.50 p.m.—"Outdoor Recreation," by Colonel Theodore Roosevelt, direct from Washington, D.C.
9.00 p.m.—Astor Dance Orchestra.
10.00-10.30 p.m. — Mendelssohn Quartet.

KYW, CHICAGO—536.

7.00-7.30 p.m.—Dinner concert.
8.20-8.45 p.m.—Talks.
10.00 p.m.-2.30 a.m.—Midnight revue; news every half hour.

WOR, NEWARK—405.

7.00 p.m.—Gertrude Bryan, talk and songs.

WJAR, PROVIDENCE—360.

7.15 p.m.—Vocal and instrumental solos.
8.15 p.m.—"Character," by Albert Grinnell.
10.45 p.m.—Bilmore Hotel Orchestra.

WOO, PHILADELPHIA—509

7.30 p.m.—Orchestra; sport results.
8.30 p.m.—Scandinavian Glee Club.
9.15 p.m.—Organ recital.
10.00 p.m.—Dance music.
11.03 p.m.—Dance music.

KDKA, PITTSBURGH—326.

7.00 p.m.—Baseball scores; music.
7.40 p.m.—News.
9.00 p.m.—Orchestra; vocal solos.

WWJ, DETROIT—516.

9.30 p.m.—Detroit News Orchestra; Anne Campbell, poet; vocal solos; talk.

WGR, BUFFALO—319.

7.30 p.m.—News; daily reports; baseball scores.
9.00 p.m.—Musical program.
10.00 p.m.—Orchestra; vocal and instrumental solos; readings.
11.00 p.m.—Supper muise.

WGY, SCHENECTADY—380

8.35 p.m.—Health talk.
8.45 p.m.—String trio; address; vocal and instrumental solos.
11.30 p.m.—Comedy, "Cozy Corners."

WNAC, BOSTON, MASS.—278.

6.30 p.m.—Checker Inn Orchestra.
8.00 p.m.—Veterans of Foreign Wars concert.

CATTLE, GRAIN AND PRODUCE

Peterboro---Toronto Montreal--Winnipeg

RETAIL.

Fruit.

Bananas, 30-50c doz.; California oranges, 25-70c; blood oranges, 25c doz.; grape fruit, 2 to 6 for 25c; lemons, 30-40c per doz.; apples, 25-90c peck; Malaga grapes, 30c lb.; pineapples, 18-30c each; strawberries, 20c pint; cranberries, 20-25c qt.; dates, 13-20c lb.; Fard dates, 30c lb.; figs, 15-50c lb.; canteloupe, 40c; cherries, $1 lb.

Vegetables.

Potatoes, 35c pk., $1.80 to $2.50 bag; new potatoes, 90c peck, 25c meas.; beets, 60c pk.; new beets, 20c bunch; carrots, 50-60c pk.; new carrots, 15c bunch; turnips, 23-25c pk.; parsnips, 50-60c pk.; new parsnips 60c pk.; cooking onions, 3 lb. for 25c; Spanish onions, 3 lbs. for 25c; green onions, 5-10c bunch; Bermuda onions, 15c lb.; new cabbage, 3 for 25c; cauliflower, 30-50c; artichokes, 25c each; leaf lettuce, 5c; Hamilton leaf lettuce, 15-20c; head lettuce, 20-25c; endive, 10-20c; celery, 20-25c; paraley, 5c; watercress, 5c; cucumbers 20-35c; tomatoes 15-40c a pound; Florida peppers, 10-15c each; radishes, 10c bunch; horseradish, 2 bunches 25c; spinach, 20c lb; mushrooms, $1.25 lb.; rhubarb, 10c bunch; Lima beans ,2 lbs. 25c; dried beans, 10c lb.; dried peas, 13c lb.; string beans, 50 c lb.; asparagus, 20c bunch; green peas, 15c qt.

Nuts.

Walnuts, 25c-30c lb.; Brazil nuts, 25-30c lb.; chestnuts, 30-25c lb.; almonds, 25c lb.; shelled almonds, 40-80c lb.; cocoanuts, 10-15c each.

Dairy Products.

Butter, creamery, 30-38c lb.; dairy, 29-31c lb.; baking, 30c lb.; lard, 16-21c lb.; shortening, 15-20c lb.

Cheese—New, 25c lb.; September make, 28-30c lb.

Eggs—25c dozen.

Honey.

Comb, dark and light, 20-25c; mixed, 59c for 5 lbs.; clover, 5 and 10 lbs., 69c and $1.35.

Fish.

Salmon, red, 20-25c lb.; pink, 20c; salmon trout, 24c; salmon smacks, 35c; white fish, 20-22c; halibut, 35c; smelts, 15-35c; plaice, 2 lbs. 20c; haddies, 18-20c; boneless, 25c; fillets, 25c; kippered herring, 20c; salt herring, 45-75c doz; sea herring, 10c lb.; fresh herring, 3 lbs. 25c; fillet mackerel, 2 lbs. 35c; ciscoes, 25c lb.; boned cod, 20c lb.; oysters, $1.50 qt.

Meats.

Beef, 8-30c lb.; veal, 12-30c; lamb, 15-30c; mutton, 10-25c lb.; pork, 15-35c.; bacon, 28-40c; sausage, 18-20c lb.; chicken, 28-30c lb.

Flour.

Flour, half bbl. $3.35-$4.25; pastry flour, 24-lb. bag, 73-90c.

WHOLESALE.

Grain.

Fall and Marquis wheat, $1-$1.10 bushel; oats, 44-55c; rye, 65-75c; barley, 65-70c; alsike, $4-$5; alfalfa, $13 bush.; buckwheat, 75c; peas, $1-$1.25; red clover, $5-$10; sweet clover, $5-$5.50.

Hay, Bran, Etc.

Hay, loose, $14-$15; baled, $17-$18; baled straw, $9-$12; bran $28-$30 ton; shorts, $33 ton.

Hogs.

Live hogs, thick, smooth, $7.75 cwt; select graded, $8.50; dressed, (head on) $11.75; (head off), $12.75.

Hides and Wool.

Hides: Cow, 6c lb.; horse, $2-$2.50 each; calf skins, 12c; sheep and lamb skins, $1-$1.75 each; shearlings, 20-25c each; Wool, 23c and 28c a lb.

TORONTO LIVESTOCK

TORONTO, May 22. — For any good to choice butchers the market closed quite steady and a load of nice handyweights sold at $7.50 a cwt. The exporters have shipped about 1,500 head this week and nearly 500 of these had through billing. The cost of exporters for the week will average 10 to 25 cents a cwt lower than last week. A load of the western feeders in this morning weighing around 900 lbs. each sold at $6 a cwt. Butchers' cows remain quite firm and choice brought $6 to $6.25 a cwt., good cows $5 to $5.50, and good mediums up to $4.75 A few bulls were on sale and two well finished went at $4.75 and $5 a cwt. Mixed medium butchers' steers and heifers brought $6.25 and $6.50 a cwt. The market today was quite steady.

The defense closed by asking the Thursday. These were principally common to medium and prices were less than they were on Wednesday. Any real choice vealers brought 10½ and 11 cents a pound and good mediums 9 cents. The commonest calves sold at $4.50 a cwt.

Several bunches of young light lambs sent prices away down this morning. One bunch sold at $4.75 and another at $5.50 each. These lambs will not dress out much more than twenty pounds each. The lambs are certainly not making any money for the raisers and should have been allowed to run with the mothers for another month. With these in the market choice lambs are now selling at $10.00 to $11.00 each, and extra weighty ones up to $13.00 each. Old lambs are bringing 15 to 16 cents a pound and yearlings up to 12 cents.

Hogs close the week steady at $7.25 a cwt. f.oob. but the packers are agitating for a return to the $7.00 market next week.

Current Quotations.

Choice heavy ex steers	$8.25 8.50
Good heavy ex. steers	7.50 7.85
Choice export cows	5.75 6.50
Choice export heifers	7.35 7.75
Choice short keeps	7.00 7.50
Baby beeves	7.00 9.00
Choice medium weight	7.50 8.00
Choice handy weight	7.25 7.50
Good handy weight	6.65 7.65
Medium butchers	6.15 6.50
Common light butchers	5.25 5.75
Choice 950-1100 feeders	6.25 6.75
Fair good light feeders	5.25 6.00
Choice fat cows	6.00 6.50
Good butcher's cows	5.50 5.75
Medium cows	4.50 4.75
Common cows	3.50 4.00
Canners and cutters	1.50 3.00
Good choice but. bulls	5.00 6.00
Good fair butcher bulls	4.25 4.75
Bologna bulls	3.00 3.75
Choice milchers and springers	85.00 110.00
Medium milchers and springers	50.00 69.00
Common	30.00 45.00
Choice spring lambs	12.00 13.00
Med. good springs lambs	8.00 9.00
Common lambs	5.00 5.50
Choice yearling lambs	15.00 ...
Yearling, med. to good	13.00 ...
Yearlings, common	11.00 ...
Yearlings, cull	9.00 10.00
Yearling Sheep choice	11.00 12.00
Good to choice sheep	8.00 9.00
Heavy sheep and bucks	6.00 7.00
Culls	3.00 4.00
Good to choice calves	10.00 11.00
Medium calves	8.00 9.00
Common calves	4.50 6.00
Hogs fo.b., thick, smooth	7.25 ...
do fed and watered	7.75 ...
Hogs, off cars, short run	8.95 ...
lon long run	8.25 ...

A Thought

RUTS.

The world is full of ruts, my boy
Some shaller an' some deep;
An' every rut is full o' folks
As high as they can heap.
Each one that's growlin' in the ditch
Is growlin' at his fate,
An' wishin' he had got his chance
Before it was too late.
They lay it all on someone else
Or say 'twas just their luck—
They never once consider that
'Twas caused by lack o' pluck;
But here's the word o' one that's lived
Clean through from soup to nuts;
The Lord don't hand no derricks around
T' hist folks out of ruts.
—Kiwanis Magazine.

INFANTS DELIGHT

TOILET SOAP

Soft little baby hands and smiling chubby faces radiate the joy that comes from wholesome daily baths. Active little bodies grow more beautiful each day.

All the family use it

Dandelion Harvest Renews Wine Supply

Motor Parties Find Nature Still Ignoring the Continuity of Prohibitionists.

LAKEFIELD, May 22.—It's harvest time for dandelions, which are enjoying a measure of popularity almost beyond belief. A few years ago a dandelion hoe was in demand to exterminate a noxious weed, now it is not an uncommon sight to see a motor car stopped near a meadow while the passengers are filling baskets and bags with the ever popular dandelion. Why this gathering of blossoms? The answer lies in the large number of people who are making home brew.

Rifle Shoot Saturday.

The Lakefield Rifle Club are holding a shoot on May 24th (Saturday) in the morning and it is hoped that all members will turn out for this, the first shoot of the season.

Roads Ready For Oil.

The roads are being put in shape for the coat of oil which will be put on in a very short time. The very high winds have made one wish it could have been put on earlier.

Personal.

Mrs. Tackaberry of Lion's Head who has been spending the past two months with her parents, Mr. and Mrs. Josiah Bulloch, has returned home.

For all the family

A simpler or purer soap does not exist at any price.

MISSING GIRL DEAD

Body of Lillian Hoyle, Haliburton County, Found At Wilberforce.

LINDSAY, May 22. — County Crown Attorney Anderson received word to-day from Provincial Constable Boyd, that the body of Miss Lillian Hoyle, of Highland Grove, Haliburton County, had been found near Wilberforce. She had been missing since April 30th, and during teh interval, search parties have been searching the back country for her. Miss Hoyle has been a sufferer from mental trouble. She had been a patient at Hamilton asylum for eleven months. Dr. Bell, of Haliburton, coroner, is investigating the case.

Building and construction activities in Canada for 1923 show expenditures of $345,000,000.

OMEMEE WATERS ARE RESTOCKED

Nine Cans of Pickerel Fry Deposited in Pigeon River By Inspector Toole.

MILLION FINGERLINGS

OMEMEE, May 22. — A phone message reached Omemee on Tuesday night to the effect that the supply of pickerel being sent from the Deseronto fish hatchery would reach Omemee on the nine o'clock train on Wednesday morning. Messrs. R. Parsons and W. Irwin met the train and signed certain papers after which nine large cans were given into their care, with instructions attached that the fish must be liberated only where there was a gravel or sand bottom. Three cans were put into the pond at Brown's bridge, and six cans were liberated in Pigeon River just below Bent's Landing, under the supervision of Inspector Toole.

The fish when mature will range in weight from seven to nine pounds and the fry, secured by Mr. R. J. Patterson, M.P.P., for Omemee, is estimated by Inspector Toole to num her close on to one million.

A.Y.P.A. Final Meeting.

The menmbers of the A.Y.P.A. of Christ Church, Omemee, held their final meeting until after the summer months in the Sunday school room on Monday evening. A miscellaneous shower was presented by the Rev. Mr. Weir to Mr. and Mrs. Harry Sissons of Cavan, and also to Mr. and Mrs. Albert Clemett of Omemee. The remainder of the evening was spent in contests and games, and a social time enjoyed.

Children's service and Flower Sunday will be observed in the Anglican church on Sunday evening next.

Miss Mervle Corneil and Mr. Richardson of Peterborough, visited Mr. William Tully in town, on Wednesday. Mr. Tully, who is recuperating, with his sister, Mrs. J. J. Magee, is gradually improving in health.

Mr. J. Nesbitt of Campbellford, called on friends in town, on Wednesday.

Mr. Charles Davis has opened up an ice cream parlor in connection with his store.

Mrs. M. J. Parson's is spending a few days of this week in Toronto.

Mr. Joseph T. Beatty has received a car load of nut coal which he is unloading at $14 per ton.

Messrs. F. Moynes and Wilson of the Lindsay Post, paid a visit to town on Thursday.

HOME FIRES.

Old Joshua observing Rastus thrashing his son remonstrated with him and asked what the "chile" had done to cause the parent's anger.

"What has he done?" exclaimed Rastus; "what has he done huh? Why he has let all mah fowls out an' dey have all flown away."

"Wal" said Joshua "yuh needn't spank yo' chile fo' that. Don't yo' know that hens always go back to their own home to roost?"

"Yeh" replied Rastus as he renewed the thrashing "that's jes' th' trouble."

The smallest national park in the world is in Fresno, Calif. It covers an area of 36 square feet.

Buy from the firm that grows it

LIPTON'S TEA

½ lb. 38c
1 lb. 75c

Thos. J. Lipton
Tea Planter
Ceylon

Has the largest sale in the world

Buy the RED LABEL, Aluminum Package.

NEWS OF BETHEL AND THE DISTRICT

BETHEL, May 22.—H. McKay spent Sunday at Norwood visiting his sister, Mrs. L. Fife, who is very ill.

Rev. Mr. Seymour, of Havelock, took the service at the Bethel Church on Sunday morning.

Miss Jean Patterson is back at her home again after spending the past two weeks at Nichols Hospital.

G. W. Fife motored to Lakefield on Sunday.

Miss Effie Reid, of South Monaghan, spent Sunday with her parents.

There has been quite a heavy frost the past two nights for this time of year.

Drugs Have Never Cured Constipation

Internal Bathing the Only Permanent Remedy.

It is a surprising fact to note the number of persons who persist in taking drugs of various kinds for constipation and go on, year after year, gradually becoming worse all the time.

The system is continually becoming poisoned, not only with the poisonous waste which accumulates in the intestines, but the drugs themselves become absorbed, until the system becomes weakened, the blood becomes thin and poisoned, you therefore become liable to any disease that is prevalent.

You take cold easily, digestion becomes troublesome, heart becomes weakened, rheumatism or neuritis sets in, then sleepless nights and kidneys become affected. In other words, you shorten your life and lose the pleasure of real health and the joy of living.

Internal bathing with the J.B.L. Cascade has restored thousands to perfect health.

It completely removes constipation, keeps the system clean so that the blood circulates through a healthy colon. Soon the blood becomes purified again and you feel just like a different person. That elastic step soon returns, and you feel that you have something yet to live for.

Now this is not fiction, it is the experience of thousands who have pulled themselves out of the drug and medicine rut and used their own commonsense. The J.B.L. Cascade is the perfected invention of Dr. Chas. A. Tyrell of New York, for Internal Bathing. His theory is: Keep the blood pure and you will be well. A jeweler of Cobalt wrote us the other day saying: "Before getting the J.B.L. Cascade our doctor's bills were over $200.00 each year, and since receiving the Cascade two years ago have not had a doctor in the house. We all use it."

If you want to be healthy all the time get a J.B.L. Cascade and Bath Internally. Send for Booklet, "The Whats, the Why, the Way of Internal Bathing." It is free, and you will learn many facts about yourself and the way to be well all the time. Write for Booklet today. Address, Tyrell's Hygienic Institute, 163 College St., Toronto.

This booklet may be obtained also at Warne Drug Co.

BOY SOLOIST TO VISIT PETERBORO

Cyril Rice, famous boy soloist, from the Church of the Transfiguration, New York City, better known as "The Little Church Around the Corner," will be heard in St. John's Parish House on Monday evening, May 26th, at 8 o'clock, where he is to give a song recital under the auspices of the choir of St. John's church.

Cyril Rice was born in England, and came to Canaad when quite young. His remarkable soprano voice attracted attention at an early age and he was offered and accepted the position of soloist in Christ Church, New York, when he was 11 years of age. He has been with his present church for some time and has just returned after a three months' leave of absence, during which time he has made a tour across Canada. He is the only known boy with the remarkable range of four octaves, from low Bass C to high Soprano C. He will return shortly to "The Little Church Around the Corner," New York City.

CHILDHOOD INDIGESTION

Nothing is more common in childhood than indigestion. Nothing is more dangerous to proper growth, more weakening to the constitution or more likely to pave the way to dangerous disease. Fully nine-tenths of all the minor ills of childhood have their root in indigestion. There is no medicine for little ones to equal Baby's Own Tablets in relieving this trouble. They have proved of benefit in thousands of homes. Concerning them Mrs. Jos. Lunette, Immaculate Conception, Que., writes: "My baby was a great sufferer from indigestion, but the Tablets soon set her right, and now I would not be without them." Baby's Own Tablets are sold by medicine dealers or by mail at 25 cents a box from The Dr. Williams' Medicine Co., Brockville, Ont.

Recipe Exchange.

WOC, Davenport, Ia., has started a woman's exchange of household hints which has proven so popular that a booklet of these hints and recipes is planned for distribution. Women listening in on WOC send in their own recipes, the best of which are rebroadcast for others.

DAM CONSTRUCTION DELAYED BY WATER

Men Working at Young's Point Are Laid Off For Few Days—Cheese Factory Speeds Up.

YOUNG'S POINT, May 22.—On account of the very high water the men employed on the new dam are now laid off for a few days. The water is the highest it has been for some years.

Mr. Wright of Norwood passed through the village on Monday en route to deliver a load of cheese-boxes to Hall's Bridge Cheese Factory.

On account of the increase of milk delivered at the local factory cheese is now being made every day instead of three times a week. The Young's Point Cheese Factory which has been in operation since March 31st made thirteen cheese on Wednesday.

Mr. and Mrs. Oliver Douglas of Douro visited the latters' parents, Mr. and Mrs. Wm. Douglas on Sunday.

Mr. and Mrs. Frank Young were in Lakefield on Wednesday.

Rev. J. L. and Mrs. Hughes were in Norwood on Monday.

SONG BIRDS IN LARD WAS FAVOURITE DISH

Old German Cook Book Compiled in 1452 Gives Curious Recipes.

NUREMBERG, Germany, May 23.—(Associated Press). — Song birds in apples, cooked in boiling lard, was a German delicacy of the fourteenth century and was served by royalty at all notable dinners of state. A cook book compiled in 1452 has been discovered by writers on domestic science, who quote many recipes of the olden times when kings and nobles gorged themselves on every occasion, and appeared to be particularly fond of black birds baked in pies.

At nearly all great feasts a most popular dish was an enormous fish pie, supposedly of Spanish origin. This contained two pounds of butter, half a pound of bacon, or pork, eight pounds of haddock, 20 to 30 eggs, one pound of veal, a pound of oysters, onions, spices and various other seasonings.

Beef tongue and cabbage is mentioned prominently in the old cook book, which is supposed to have been conceived by a nun in the Rosenthal convent in the Bavarian Palatinate. Even the nobility, it appears, was fond of cabbage in those days and put up great barrels of it each summer.

STRIPED GIRDLES

Roman striped girdles and scarfs are used effectievly to make a dark frock more festive, and turbans and handbags of the same material are equally obliging.

ZAM-BUK

THE MAGICAL SKIN BALM.

LIKE the lost precious balms of ancient Rome, Zam-Buk is of rare herbal origin. These herbal extracts endow it with a special power over the human skin.

Zam-Buk is a concentrated healer, soother, antiseptic, and germicide.

Its pure and powerful herbal essences swiftly take pain and inflammation out of a Cut, Scald or Burn, and heal any sore place neatly.

Owing to its extraordinary refinement, Zam-Buk soaks through to the tissues *below* the upper skin, and draws out disease. It is ideal for Eczema, Salt-Rheum, Ring-worm, Scalp Sores, Leg Ulcers, painful Swellings, Poisoned Wounds, and for Piles.

Zam-Buk's wonderful success is mainly due to its ingenuity in destroying all harmful germ-life, and replacing diseased and damaged tissue with fine new healthy skin.

50c. Box. 3 for $1.25.

TO OBTAIN A FREE SAMPLE BOX! Forward 1c. Stamp (for return postage) and name and date of this paper to Zam-Buk Co., Toronto.

THE WORLD'S GREATEST HEALER

GERMANS ADMITTED.

German and other former enemy drivers will be permitted to enter this year's Italian Grand Prix 500-mile race to be run on the Monza track near Milan, Sept. 7. Last year's race was won by Fiat. Jimmy Murphy came in third on a Miller.

You'll Get Rid of Blackheads Sure

There is one simple, safe, and sure way that never fails to get rid of blackheads, that is to dissolve them. To do this, get two ounces of peroxines powder from any drug store—sprinkle a little on a hot, wet cloth—rub over the blackheads briskly—wash the parts and you will be surprised how the blackheads have disappeared. Big blackheads, little blackheads, no matter where they are, simply dissolve and disappear. Blackheads are a mixture of dirt and dust and secretions that form in the pores of the skin. The peroxine powder and the water dissolve the blackheads as they wash right out, leaving the pores free and clean and in their natural condition.

Omemee Man Bought a Cow That Gave Twins

OMEMEE, May 23. — Messrs. Chas. Davis and J. Palmer motored to Franklin on Monday, where they purchased a quantity of potatoes from Mr. J. Spiers at $1.50 per bag.

Mr. Arthur Williamson is congratulating himself on his recent purchase, having paid $125 for a cow which last week gave birth to twin calves.

Frost Near Hastings Failed To Do Damage

HASTINGS, May 23.—A white frost prevailed on Sunday and Monday nights, but not heavy enough to affect the fall grains. The fall grains in the higher lands is progressing rapidly, and most of the early spring grain is up from two to three inches.

The first cheese of the season was shipped from the depot here on Monday, May 19, when Ormond Cheese Factory at Hastings shipped fifty cheese and the Brickley Cheese Factory shipped twenty-eight cheese. Both factories shipped to the Co-operative Board at Belleville, but the prices realized from the sale will not be known until the first part of next week.

Every day the people of New York City consume 100 carloads of beef, milk, butter, cream and cheese.

The PRICE of Washington's Delicious - Instant COFFEE Has not been advanced YET More economical than ever

The Afternoon free

Three or four hours' complete release from kitchen duties, because the dinner cooks without watching in

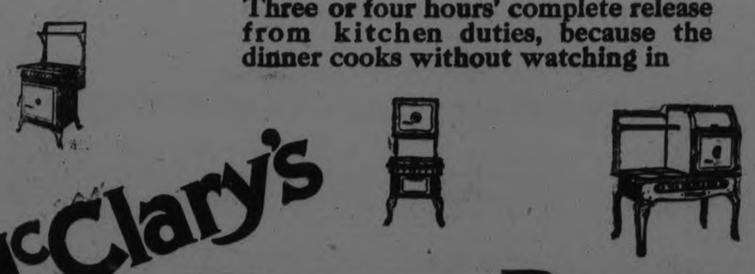

McClary's Electric Range

The only range with McClary's doubly-insulated, porcelain-enameled, seamless, round-cornered, heat-retaining oven.

The only range with McClary's Tor-Red Protected Elements.

For Sale by Public Utilities Commission

209

KING'S TREASURER CANNOT PAY TAXES

Asks Extension of Time Until June—Handles Large Sums of Money.

LONDON, May. 23. — Sir Frederick Ponsonby, Treasurer of the King and Keeper of the Privy Purse, has written in reply to a tax summomns that his expenses and taxes are so great that he cannot meet the demand for several months.

The king's treasurer resides in Surrey and was summoned for water rate taxes amounting to $75 and poor rates amounting to $220. No one appeared at the court for Sir Frederick and the case was adjourned.

The assistant overseer told the court that he had written to Sir Frederick at St. James Palace five times and had had only one reply, in which an extension of time until next June was asked, Sir Frederick frankly explaining his position.

As the king's treasurer, Sir Frederick holds one of the most onerous and confidential positions in the royal household. He has a very wide range of important responsibilities, one of his duties being the distribution of the large sums which the King gives to charity.

Warsaw Farmers Work Land For Themselves

WARSAW, May 23.—The number of people going to the lake by way or Warsaw is increasing. A few days ago Patrick FitzPatrick found one of his heifers, which was on the road, injured, probably by a car. He lost the animal.

The near road to Lakefield is still unfit to put a car over. A few do travel it, but the majority go either by Bethel, where the road is good, or by the 6th Line.

The U.F.O. have sent for seed corn, and are sending for binder twine. A few additional orders for corn have come in since the order was sent.

Tomatoes Out Early

A lady in North Dummer has had tomato plants out for over two weeks and they are doing well.

Several farmers are doing without men this season, except for day work, when absolutely needed. Wages demanded are too high, and the work done is often inefficient, the farmers say, and the prices realized by the farmers are generally too low, while commodities to be bought are quite high.

The milk truck is making trips on the northern route now, but there are still some patrons not sending.

While many have about completed their spring seeding, others are quite behind. Clay lands are very wet. Some gardens have been planted.

The frosts following hard on the rains have caused some uneasiness, but in some places, at least, even barley looks unhurt.

Make and Keep your Floors Attractive

The beautiful patterns and harmonious colorings of Dominion Linoleum Rugs add brightness and cheer to the home. They are a mark of distinction and good taste in floor coverings. No matter what the room — living room, dining room, bedroom or kitchen — you can improve it with a suitable Dominion Linoleum Rug.

And what a wonderful saving of work Dominion Linoleum Rugs mean! Hard sweeping and beating belong to the past when you adopt these modern floor coverings. Dominion Linoleum Rugs are clean and easy to keep clean, because their smooth, even surface cannot absorb dirt or germs. Light mopping or brushing keeps them bright and fresh always.

Dominion Linoleum Rugs

are comfortable and quiet to walk on and lie flat on the floor without tacking. They wear well for years, under the hardest usage.

Dominion Linoleum by the yard has the same rugged durability. It saves housework, too. It is especially suitable for covering the entire floor, without crack or seam and comes in widths sufficient to take care of any ordinary room. A delightful array of patterns and colors makes choosing easy.

House furnishing and departmental stores specialize in Dominion Linoleum and Dominion Linoleum Rugs. See the attractive display at the store you deal with and note particularly the moderate prices.

Send us your name and address and we will mail you an attractive rug folder in four colors. Address Dominion Oilcloth & Linoleum Company Limited Montreal

This label is on the face of all genuine Dominion Linoleum and Dominion Linoleum Rugs. Look also for the strong, long-fibre burlap back. These are your guides to long wear and lasting satisfaction.

W THE PICKEREL ARE BITING GOOD W

You can get to them quickly and easily on a C.C.M.

MASSEY

There is nothing like a bicycle for easy, economical and speedy transportation, and there is nothing better than a Massey for durability, comfort and low depreciation. See them at

WHITE'S CYCLES & SPORTS, Limited

W 212 Charlotte Street Open Evenings W

Cycling Safer Than Walking

A CHILD who suddenly darts out from the sidewalk into the road in a game of tag, or one who jumps from behind a standing vehicle, is far more likely to be run down by a motor car than a child on a bicycle.

In fact, Police Statistics show that cycling is safer than walking both for adults and for children.

Take the City of Toronto, for example, where the traffic is as heavy and congested as in any place in Canada. The carefully kept records of the Toronto Police Department show that out of a total of 2,199 accidents of various kinds in 1923, cyclists were only involved in 27, all of which were cases of collisions of cyclists and pedestrians. There were practically no accidents between motorists and cyclists. Cycling in smaller cities and in the country is even safer than in Toronto.

There are good reasons why Cycling is Safe.

A child on a bicycle has his attention on riding and watches traffic closely. A child on the sidewalk is very likely to engage in some game that makes him forget himself and run carelessly out into the path of motor cars.

Adults or children unexpectedly step off the curb—or suddenly cross the street between blocks—or dodge out from behind street cars or vehicles, and are hard for a motorist to avoid.

A cyclist, child or adult, that uses ordinary care and observes the rules of the road is safer on a bicycle than on foot. He is more easily seen by the motorist than a person on foot.

Put your children on quick, nimble C.C.M. Bicycles, that steer easily, stop quickly and get under way rapidly. Have them Cycle to School.

Ride a bicycle yourself. Cycling is the Safe, Quick and Economical way to ride to work.

Drop into the C.C.M. dealer's and see the new models for men, women boys and girls—including the Curved Bar Model, the bicycle the boy won't outgrow.

Selling this season at $15 to $20 less than the "peak" prices. A Big Dollar's Worth of value for every dollar you invest in a C.C.M.

C·C·M· Bicycles

RED BIRD—MASSEY—PERFECT
CLEVELAND—COLUMBIA

Made in Canada by
CANADA CYCLE & MOTOR COMPANY, Limited
Montreal, Toronto, WESTON, Ont., Winnipeg, Vancouver

Makers of High-grade Canadian Bicycles for 25 Years,
Also of C.C.M. JOYCYCLES—High-grade, Easy-running Tricycles

The Bicycle with the C·C·M· TRIPLEX HANGER

255

SERVICE STATION C·C·M· BICYCLES

SIMPSON, COPPING & CO.
Sole Agents for
"PERFECT" BICYCLES
The Bicycle That Lives Up To It's Name.
460 George Street — Open Evenings

In Choosing Your Bicycle Buy a

C. C. M.

CLEVELAND

And be sure of the best in quality and workmanship. A complete line in colors, sizes and styles at

MILLARD BICYCLE & SPORTS GOODS STORE
225 HUNTER STREET

See us and get a catalogue. *We sell on terms to suit purchaser.*

VICTORIA FARMERS SEEK REAL EQUITY

Would Have a Commission Fix Prices Charged by all Classes.

OMEMEE May 23.—On Tuesday evening the Omemee branch of the U.F.O. had the honor of entertaining the several clubs in the county of Victoria or rather a representation from each in their club-room. A large turnout of members and their wives and many visitors were present.

Mr. Mark of Mariposa the president of the County U.F.O. was the chairman for the evening after being introduced by the president of the Omemee club Mr. William Burgess.

The meeting opened with "The Maple Leaf Forever" Mrs. F. G. Sandy presiding at the piano. After a few brief remarks by the chairman Mr. Merckley a director of the Co-operative Company of Toronto was given an opportunity to address the gathering and for almost an hour kept his audience keenly interested. The Co-operative Company is now in a position where it doesn't owe one dollar and the various departments are rapidly growing. The live stock department is increasing by leaps and bounds. Last week $289 000 worth of stock was handled in the Union stock yards and out of 92 000 cattle the Co-operative Company received 62 000. The records for last year show that 39 per cent of all the stock that went to Toronto was handled by the United Farmers' Co-operative Company.

The creamery industry has now become the largest in the Dominion of Canada having surpassed all other creameries within the last seven months and now 12 500 pounds of butter are being churned every day.

"We as farmers" the speaker said "have been endeavoring to trade with industry through organized industry but it is impossible. The purchasing power of our dollar is about 58c to-day We must put up a good article to get the price."

Mr. Merckley then dealt with the egg pool which subject he had really come there to discuss. "There is more money in hens than anything on the farm" the speaker said. Here he told a couple of humorous stories which had to do with what the men folk say and as a result much applause was heard from the ladies. The cash value of the egg crop last year was greater than the wheat crop in all the Province of Ontario. "Then think out of that cash value of 10 per cent were bad. Better conditions are rapidly coming into existence. We are manufacturing good food production but we are not merchandising our goods intelligently. During the period of highest production we are always taking the low prices."

A Carload A Day.

The directors of the United Farmers' Co-operative Company have adopted a plan. For the past three weeks a carload a day that is 500 cases have have been received for the pool. This pool as it is called is voluntary for any individual or group to ship one case or more. When shipped to Toronto they are graded and each shipper is paid the full market price for all under grades. These grades are placed in cold storage and an advance of 20 per dozen is forwarded and the shipper still owns them. After all legitimate charges are taken out such as candling storage etc. the United Farmers' Co-operative Company takes one cent per dozen and the farmer receives whatever advance there might be when the pool closes by the end of October or November. There are three grades —specials extras and seconds. The former must be clear and sound uniform in type weighing 25 oz. to the dozen and not more than of an inch air space. The extras must be sound and clear weighing 24 oz. per dozen while the latter must weigh 22 oz. per dozen and not more than ½-inch air space.

It pays to keep the pens clean and avoid dirt as a washed egg is classed with the cracked one in grading.

A round-table talk followed and much information regarding the egg production was brought to light.

A violin and piano selection was then contributed by Miss Alta and Mr. Melville Moncrief followed by reports from the various clubs represented.

Protest Conditions.

Messrs. D. Weir B. McNevin Robt. Reeds Mark of Mariposa and Mr. T. Martin of Verulam were appointed as a representation to meet the commission in Lindsay in June when they will present the following resolution:—

"Whereas the committee appointed to inquire into the cause of rural depression is receiving evidence and will make certain recommendations to the Government; and

"Whereas one of the main causes as shown the evidence is the inequality of reward for the service the farmers render society compared with reward men in other callings receive; and

"Whereas we disapprove of the system whereby men of the same calling meet and determine what fee they shall charge regardless of its effect on Society;

"And whereas it is unreasonable to expect any one class to reduce their income while others make large demands for their services; and

"Whereas it is impossible for the most important class—agriculturists—to set any charge.

"Therefore be it resolved that the County of Victoria Branch of the United Farmers of Ontario request the committee appointed to consider rural problems to consider the advisability of recommending the Government to appoint a commission composed of representatives from every important calling to set fees rate of profits and wages and further recomment that they all be lowered which will cheapen the cost of living and make agriculture more profitable increase export trade and bring general prosperity to Canada."

Refreshments were served by the Omemee ladies and a social time enjoyed thus bringing to a close a very profitable evening.

DUPED.

More than two billion dollars' worth of gold marks were bought by people outside of Germany in the last five years. This is one fact dug up by the Dawes committee.

Putting it another way, Germany has made two billion dollars profit unloading tons of paper money on the world and then depreciating it to worthlessness.

She will pay the penalty later when she tries to market financial securities of real value.

NEW HOMES IN THE SOUTH END

Small Sized Building Boom Under Way--A Survey of District.

Building operations are going apace in the section of North Monaghan, south of the exhibition grounds, at the present time. Commencing on Brioux Avenue there is a house going up, the first to be erected on this street. Mr Birdgenaw has already got a house put up on Edison Avenue, with a purchaser in sight, and others to follow by the same builder. On Braidwood Avenue, near Monaghan Road, there is already a house being put up, and at the back of this on Rose Avenue there is another house going up.

Lower down Monaghan Road, Mrs. W. H. Barnes has let the contract for a fine new dwelling house and drygoods store, and work is proceeding at a rapid pace.

Along Cameron Street a fine new brick residence has just been completed, standing in an acre of ground and is a model of neatness.

The district around King George Street and Braidwood on the north and Lock Street on the east, is fast becoming a residential district, woing to the number of houses that has been put up this last two years.

Mr. Sam. Parkes, McGill Street, has enlarged his dwelling.

While no campers have arrived as yet at Crawford's Grove, Mr. N. Patterson has erected a permanent cottage in the expectation that summer will arrive in due time.

COMMON AILMENTS OF MIDDLE AGE

Are indicated in women by nervous conditions, irritability, melancholia, pains and aches in the back, dizzy spells, headaches and heat flashes. These trying conditions may be easily overcome and such symptoms controlled by taking Lydia E. Pinkham's Vegetable Compound. It will interest women to know that in a recent canvass among over one hundred and twenty-one thousand women, ninety-eight out of every hundred reported benefit from its use.

CAVAN A.Y.P.A. HELD INSTRUCTIVE DEBATE

The Affirmative won by one Point—Trials of Rural Mail Carrier.

CAVAN, May 23.—The A.Y.P.A., of St. John's Church, Ida, had a social evening on Friday, May 16.

A debate formed part of the programme. The subject was, resolved, that reading is of more profit than travel.

The affirmative was taken by the Misses Helen Staples and Mabel Eggleston, the negative by the Misses Margaret McCamus and Kathleen Sisson. It was very interesting. The leader of the affirmative was very humorous. She used some local illustrations which were very amusing. It was a closely contested debate. The affirmative won by one point.

Songs were given by Messrs. Tom McCamus and Clare Winslow, which were much enjoyed. Miss Jean Lough sang a solo. Refreshments were served. About forty-five or fifty were present.

Road Is Poor

The 8th Line, between Mr. John McNeil's gate and the east quarter-line, is in a very poor condition, at times scarcely passable. During the recent heavy rains three cars had to be drawn out in one day. The rural mail carrie when he drives his car, has to travel some of the road twice. He used the 7th Line part way, as far as the middle road from the east quarter-line, then crosses over from the 7th to the 8th Line, and goes east again as far as Mr. Hatherly's mail box, then retraces his way to the middle road and continues his route west to Mr. T. A. Kelly's. He has to traverse considerably more road but does it to avoid wrecking his car.

R. Todd is busy on the 8th Line fixing and exchanging telephones, and putting up new wires. They are preparing the line for two wires and a metallic circuit. Up to the present a single wire has been used.

Personals

Mr. Osborne Staples, who is attending normal school in Toronto, has been offered a position on the public school staff of Toronto.

Messrs. Clarence Neil, Wm. Whiteside and Harry Ryley, Manvers, have purchased new cars.

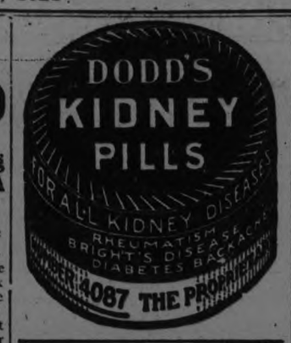

The Farmers Wife

"The farmer's wife is now so occupied with social affairs that she has lost the art of making butter and jam and doing the work of the farm that her grandmother did. This results in a great economic loss to the country."—Extract from a United States Government report.

The farmer's wife in early days got up at half-past two
And shined the ploughs and milked the cows and put the prunes to stew;
The breakfast for the hands she set upon the stroke of four;
And then she'd bake her bread and cake and scrub the kitchen floor.
But nowadays the farmer's wife has time to call her own.
"Good gracious!" says the Government "how idle she has grown!"

The farmer's wife in times gone by brought up the calves and lambs
And sacked the oats and fed the shoats and smoked the hickory hams;
And when she'd cook three great big meals she cheerfully arose
And with her churn sat down to earn the money for her clothes.
But now she visits 'round and gossips like as not.
"My goodness!" says the Government "how worthless she has got!"

The farmer's wife some years ago was wholly free from nerves;
Twelve hours a day she'd slave away at putting up preserves.
Six children dangling at her skirts a seventh on her arm
She's gamely set herself to get the mortgage off the farm.
But now she sometimes takes a rest like city women do.
"Great heavens!" cried the Government "what is she coming to?"

The farmer's wife departed from this vale of toil and tears
For happier climes in those old times when under thirty years.
The farmer got another mate; he somehow always found
The ideal wife who toiled through life and rested—underground.
But now sometimes her years add up their full allotted sum.
"Great Scott!" exclaims the Government "how shiftless she's become!"

—James J. Montague.

Germany slaughtered less than half the animals in 1923 as in 1913.

One Japanese farm produces an annual crop of tens of thousands of snapping turtles.

A Michigan farmer grew a sunflower on his farm that measured 48½ nches in diameter.

Argentina exported 132 000 000 bushels of corn in the three years from 1920 to 1923 against United States' export of 116 000 000 bushels.

A special light ray which will penetrate 300 yards under water at any depth has been invented by an Italian.

The Guarantee

FOR your protection, Sunlight Soap carries the strongest Guarantee of Purity ever offered with any soap—$5,000 is offered to anyone who can show that it is impure or that it contains any injurious chemicals. This Sunlight guarantee has never been challenged.

The blend of nature's finest cleansing oils skilfully made into soap by Sunlight experts is found in no other laundry soap. It stands alone for purity and efficiency amongst soaps the world over.

LEVER BROTHERS LIMITED
Toronto

The Sunlight guarantee is stamped upon every tablet of Sunlight Soap.

8918

COBOURG AND DISTRICT

COBOURG, May 23 (Special).—The dramatic presentation of that great literary gem, "Jean Val Jean," from Les Mesirables, by Victor Hugo, as given by Rev. Herbert W. Piercy in the Baptist Church on Tuesday evening, proved to be one of the finest entertainments that Cobourg citizens have ever been privileged to attend. Mr. Piercy possesses wonderful dramatic ability and pleasing interpretation of literary gems, and these, coupled with pleasing personality, eloquent diction, and entertaining delivery, held his audience enthralled from his opening to his closing sentence. His presentation of this great work was indeed a rare treat. In addition, Mr. Piercy gave several lighter numbers, which also were characterized by his own inimitable interpretation and which were very much enjoyed.

Rev. J. N. Norton pastor, ably presided as chairman. Mrs. M. W. Sparling sang beautifully, her first selection from the Holy City being a rare delight. The McKinnon quartette, composed of Mr. and Mrs. James McKinnon, and Mrs. and Mrs. Alex. McKinnon, rendered much-enjoyed selections. Then there was Hall's orchestra, which won fame at the Ontario Musical Festival, who played several selections that were very greatly appreciated.

The Late Katherine English

The death of Miss Katherine English took place quite suddenly on Friday evening at the Methodist parsonage. Miss English, who was in her 80th year, was born at Omemee, where her parents were among the early settlers, and where almost her entire lifetime was spent. For the last two years she had resided with her niece, Mrs. Stillman. Miss English had been in her usual health all winter. On Tuesday she was not quite so well and a physician was summoned, but no serious results were anticipated until her sudden passing.

A service was held at the parsonage on Monday forenoon, conducted by Rev. W. A. Bremner, after which the cortege left to motor to Omemee, where interment took place in the family plot. Members of the Quarterly Board of the Cobourg Church were the pallbearers here, and at Omemee, friends from among the old settlers. Miss English is survived by one brother, Edward English, Grand Rapids, Mich., and by her nieces, Mrs. R. F. Stillman, Cobourg, Mrs. G. P. Hart and Miss Blanche Elliott, Toronto, who were here for the funeral.

Cobourg's Memorial

At a meeting of the I.O.D.E., held on Tuesday evening at the Cobourg Club, the members looked over a number of designs for a monument which had been received by the regent. Mrs. Spragge. A committee from the chapter will meet the members of the local memorial committee on June 10 to further discuss the matter of the erection of a monument to commemorate the sacrifice of our fallen heroes.

An Enthusiastic Bunch

The softball teams have been getting in some enthusiastic practices ths week, and if there are an augury of the games on Saturday, there will be some great doings on Victoria Day, when the opening of the League takes place. Seven teams were down one evening this week trying out their skill.

Accident At Level Crossing Averted

As Mr. Charles Hobart, Provincial Road West, was coming into town on Sunday morning on his way to the hospital, after the accident to Mr. E. H. Wowe, he failed to notice in the heavy fog a train at the William Street crossing, until he was almost upon it With presence of mind he turned the car around, running into the signpost, and so escaped injury. The car was damaged to some extent.

The orange originally was a pear-shaped fruit about the size of a cherry. Its evolution is due to 1200 years of cultivation.

Sugar-Crisp
CORN FLAKES

435

FARM LIFE AND ITS PROBLEMS

MILLBROOK DISTRICT FARMERS ARE SEEKING HYDRO ELECTRIC SERVICE TO LIGHT AND OPERATE THE FARMS

All Mechanical Labor on the Farm Can Be Done With Electric Power If Available—From Filling Silos to Cooking-House Wired Ten Years Ago In Readiness.

HENS DO OVERTIME

MILLBROOK, May 23.—At various times some effort has been made to secure Hydro-electric service for rural sections in this vicinity, but apparently nothing definite has as yet been accomplished. A meeting was called in Bailieboro last fall, the local Hydro superintendent, Mr. G. F. Harrington, being the speaker, and a movement was at one time on foot to have electric light and power for Cavanville and Bethany. Enough subscribers could possibly have been secured in both villages to make the project feasible, but the expense of transmission between the two points, only a limited number of farms being located along the line, was too great to be considered. So in neither case has any further advance been made.

This district is on the Healey Falls circuit, Millbrook receiving its electric service via Peterborough. Evidently some farmers at least are anxious to instal this modern convenience, which would do much to banish drudgery on the farm, but two barriers make it difficult to secure—the high cost of transmission and the high service charges. From other points come complaints along the same line. Regarding the former, T. W. Belch, 5th Line, Cavan, recently advanced the opinion that wireless might one day take care of this problem. There would be a reduction in service charges following an increase in the number of consumers, but A. A. Colwell, a farmer, living near Newcastle, lately made public the fact that he had his house wired ten years ago with the promise then that within a month electric power would be available—a promise not yet kept, however. "Only by building the line at my own expense, and then paying the same rate as my neighbor, who lives fifty rods nearer the centre of the village than I do, will I be able to secure electric power. Yet I would consume four or five times the amount of current that he does."

M. McDowell, Millbrook, whose poultry farm is located just outside the corporation limits, would doubtless be at the personal expense of poles, wiring, etc., to have electric service for his house and other buildings.

Oxford County enjoys the distinction of having Hydro electric in more common use than anywhere else in the Province, the nature of the service supplied, running all the way from a simple lighting proposition to an all-round equipment for house and barns. Installation eleven years ago was less costly than to-day in that section, though a fairly complete outfit, including lights, washing machine, motor for pumping, and iron, can be installed for round $900. Where only lights are called for the entire cost, including fixtures, and bulbs, will run from $200 to $300, depending on the number of lights and distance from the road.

Service costs vary. One farmer, with a complete equipment in house and barns, pays nearly $100 per year; another, who has not a range, but uses the current for washing-machine, pumping and lights, pays about $80 a year. Some use the electric power to fill their silos, and others to stimulate increased production with their hens, one man claiming he had paid his entire service bill in this way. Two hundred hens produced sixteen dozen eggs in a month, but with light installed 165 hens produced forty dozen in the same period.

First Lighted Henhouse.

Lewis N. Clarke, of Port Hope, owner and manager of one of the largest poultry farms in the Dominion, and the first user of electric light in illuminating henhouses in America, still follows this plan at "Oldham Farm," working his 4,000 white Leghorn layers fourteen hours per day during the winter by using the artificial light to deceive the hens. Recently, in Chicago, an officer of the Humane Society ordered this method discontinued on the ground that it was cruel to overwork the fowl by lengthening the hours of light. Should this attitude become general there is some speculation as to what course Mr. Clarke would pursue in view of the fact that he is President of the Humane Society in Port Hope.

Privately-owned electric plants are not numerous in this neighbourhood. The Methodist Church at Bethany has had one for some years, and the Methodist Church, Cavanville, recently installed a service which is giving splendid satisfaction. Richardson Bros., Pontypool, light their store and the Orange Hall with a plant which they own, and Mr. Albert Dawson, who lives about two miles west of Bailieboro, installed a plant about three years ago for light and power in his house and barns.

Baby Foxes Died.

J. L. Byam, who purchased a pair of black foxes last fall for breeding purposes suffered a severe loss this spring when four foxes died of malnutrition because of inability on the part of the mother fox to supply her young with food.

A similar difficulty experienced at one of the fox farms in Prince Edward County was met by a mother cat, deprived of her kittens, which nourished the baby foxes until other food could be given.

The famous Prince Edward Island fox industry is more prosperous this spring than since 1914, as breeding foxes are bringing higher prices, and at the recent sales in London, England, the highest priced silver fox skin was from the Summerside ranch. The world's champion silver fox, which won all the sweepstakes at the Boston show, was also a product of a Summerside company.

Mr. Byam's experiment in fox farming is the first of its kind in this immediate vicinity, though at one time a similar industry was carried on at the Baptie farm, in North Monaghan, and at present there is a large ranch at Chemong.

Local prices for butter and eggs remained practically the same, the former, which is being offered in fairly large quantities, bringing 25 cents a pound, while eggs, of which Burnham Bros. had 1,800 dozen as the result of one week's collection, are twenty cents.

A few degrees of frost the past two nights have not apparently done any particular damage beyond retarding growth still further for the season. In one or two cases where gardens in the village were ready for harrowing the work had to be postponed a few hours as the surface was frozen too hard to permit its being done when the attempt was made first thing in the morning.

Delay in planting, however, may not be a serious loss since growth is not likely to be rapid until warmer weather arrives.

Cotton North of Mason-Dixon Line Would Have Surprised Tom's Eliza

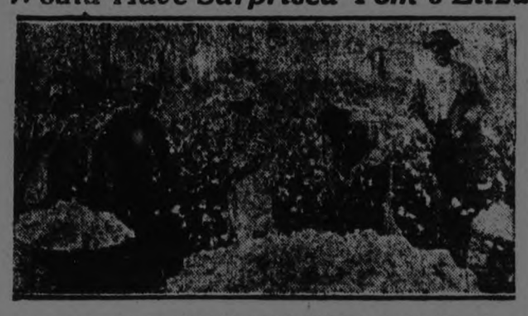

THIS MAY BE A SCENE AS WELL NORTH, AS SOUTH OF THE OHIO RIVER.

By GEORGE BRITT.

CAIRO, Ill., May 23.—If Uncle Tom's Eliza, hot footing it across the Ohio River to freedom, had stumbled into a cotton field on the far shore, she probably would have bewailed her fate at being still below the Mason-Dixon line.

Times have changed since Eliza's day. "De land ob cotton" is no longer exclusively the south.

Right here at the tip end of the "Egypt" section of the Yankee state of Illinois, in the counties of Pulaski, Alexander, Massac, Union and Johnson, farmers are busy today planting and cultivating cotton. Interest is tremendously keen in the new crop, and there is enthusiastic belief in its possibilities.

As an experiment last year between 1500 and 2000 acres of cotton were grown. It was the first time in more than fifty years, according to the oldest inhabitants. The crop proved a success, and this year there is a prospect of planting more than 20,000 acres.

Overtures have been made to join the cotton growers' associations of Tennessee or Missouri. The illinois Agricultural Association is back of the movement and the crop promises to become a staple.

Four factors go to make southern Illinois favorable to cotton production. First is the absence of the dread boll weevil, which hasn't spread this far north. Then there is contented labor, exceptional transportation on both Ohio and Mississippi Rivers and radiating railroads, and favorable climate.

Good Climate

Cairo is only forty miles north of the Tennessee line, and weather bureau records shows its climate is as warm as at points even in the state of Mississippe, in the thick of the cotton belt. The average for fifty-two years puts the last killing frost in the spring at March 30 and the first in the fall on October 29. This makes an average growing season of seven months.

With such climate, with fertile river bottom soil and need for another crop to rotate with wheat, corn and clover it is not surprising that the turn should be made toward cotton. Encouraging the farmers to make such a choice is the fact of cotton's high price. Figures indicate it is relatively the most profitable crop produced by the American farmer today.

East Emily Grain Hurt By Recent Hard Frosts

EAST EMILY, May 23.—The very hard frost which came the last few nights has hurt the grain considerably, and any garden seeds that were sprouted out of the ground were pinched off.

The market prices in this locality this week are much the same as last: eggs, 23 cents dozen; butter, 28 cents pound; potatoes, $1.75 and $1.80 bag; hay ranges around $12.00 per ton.

Quite a number of the farmers in this neighborhood are through their spring seeding, although there is still the hum of the tractors throughout this locality

Mr. George Carew has purchased the lumber and material from Mr. D. Deyell, with the intentions of erecting a new house in the near future.

Transfers of Farms in Campbellford District

CAMPBELLFORD, May 23.—Mr. Fred Hay, of Seymour, bought the farm owned by T. L. Diamond on the 8th Concession. Mr. Diamond has also made other sales this last week. Mr. Clement Russell, of Seymour East, bought a lot on Front Street, and will build in the near future.

Mr. John Duff, of Percy, has sold his farm to Mr. Outindyke, and has bought the house on Palliser Street owned by Mr. Outindyke. Mr. and Mrs. Duff will move to Campbellford shortly.

Mr. John Duff is having an auction sale of his implements and stock at his farm on Tuesday, May 27, as he is moving into town, having sold his farm.

Local Lady Culls Fowl Throughout the Season With Greatest Success

Does it pay to cull chickens? It certainly pays me. I cull mine for the first time when they start feathering out. All that feather out quickly across the back, with all feathers lying down smooth in the wings, with good shape of head and body, I mark for breeders. The rest I sell at nine weeks of age for broilers. This saves feed and work, gives me more room and more profit. Then what I have saved I watch closely. Whenever I see any that are not developing properly, I cull them out at once. In fact, I cull the year around. Thus I keep fewer chickens and yet get more eggs at less cost for feed. Too many folks keep all the pullets, whether they lay much or not.

You have a splendid farm page and one that will be useful to many farmers.—MRS. H. R.

IMPLEMENT STOCK MULCTED FARMERS

Salesmen Getting $2 For $1 Share and Promising Return of $3.

CALGARY, May 23.—That western farmers have been lured into a questionable stock-selling campaign is alleged by the Calgary Herald in a series of articles now being published.

It is charged that a "high pressure" stock-selling organization in Chicago, known as Russell and Company, of which Herman Garfield is said to be the executive head, has been selling stock in the Canadian Farm Implement Company, of Medicine Hat, under "gross misrepresentation." The stock-selling campaign was organized, so J. E. Davies, the president of the Canadian Farm Implement Company, states, through A. J. B. Fell, of the Industrial Finance Corporation, of Vancouver. Subsequently, it is understood, that Fell entered into an agreement with Russell and Company.

The Herald states that an investigation of this stock-selling "drive," which extends over Alberta, Saskatchewan, Manitoba and British Columbia, has revealed a situation that is amazing and alarming, for already 30,000 shares of a par value of $1.00 have been sold, according to President J. E. Davies, and in all the cases reported to the Herald, the purchasers have paid $2.00 a share, which would mean, were all these shares sold on a like basis, a total of $60,000.

Rash Promises Alleged

It is alleged that the Russell salesmen promised that for every $2.00 paid for a share of $1.00 par stock in the Canadian Farm Implement Company, $3.00 would be returned within thirty days, or at latest by the first or fifteenth of April. The time limit set in the cases investigated has expired.

Incidentally it is stated that the present sale of the Canadian Farm Implement Company's stock is intended to finance the purchase of the Alberta Foundry and Machinery Company, of Medicine Hat. J. E. Davies, who is also head of the latter concern, states that no portion of the $2.00 for which the Canadian Farm Implemtent stock was reported to have been sold, was divided with the Alberta Foundry Company. The Canadian Farm Implement Company's stock, he states, was sold under a separate agreement, at a par value of $1.00 per share, fifteen cents of that amount going to the brokerage firms of Russell and Company and the Industrial Finance Corporation, the remaining 85 cents to Canadian Farm Implement Company.

Another point brought out is the alleged fact that the Canadian Farm Implement Company is taking immediate steps to apply to the Dominion Government for authority to increase the capital of the company from the present $845,427 to $1,500,000. That decision was reached on April 19, when, it is stated, no out-of-town shareholders were present at the meeting.

Sales Have Been Halted

According to a decision of the Supreme Court of Canada in the autumn of 1923, a company such as the Canadian Farm Implement Company, holding a Dominion charter, may sell shares in any province without consent of the local tribunal, such as the Utilities Board of Alberta, or Saskatchewan's Local Government Board. Permission which had been granted to sell the stock in Manitoba has been suspended. The exposing of this alleged "high pressure" stock-selling campaign has resulted in stock sales being halted. J. E. Davies, president of the company, has instructed Vancouver not to issue further certificates for stock and has also given instructions that all trust funds for shares, now in possession of the Vancouver firm, shall be held until further notice.

Do as Mr. Gard

Mr. Anson A. Gard, the well known Littérateur of Ottawa, called the Wandering Yankee, says in an unsolicited testimonial for ZUTOO Tablets:

"Zutoo Tablets stop my headaches so completely that I do not mind having them any more."

No need for any one to suffer from headache if they do as Mr. Gard does

and take Zutoo

FARM ACCOUNTS NOT NECESSARY

Farmer Can Guage His Standing Without Stroke of the Pen — Beneficent Government Helps.

(By ALEX. McGREGOR.)

If every buyer said to every farmer: "I will pay you 20 per cent. profit on your cost of production," how many farmers would be able to name their price?

That is a query, which seems to have originated in a farm paper in Illinois, which is being given considerable prominence in Canadian journals. Perhaps the majority of farmers would really be unable to state a price offhand through lack of knowledge while others would be unable to act, shocked as they would be by the prospect of a profit hitherto undreamed of in their philosophy.

One paper says that accurate accounts on cost of crops and livestock will accomplish more to make farming profitable than any single step within the farmer's power.

Does any man ever stop to think what a complex matter the keeping of farm accounts as his advisers would have them kept would really be? It would require a separate memorandum for every fowl, every head of his cattle, every horse, and every field on his farm. To insure the accuracy essential to make the system of any utility some technical knowledge of bookkeeping would be required.

An Instance of Profit

A farmer in Seymour Township last fall produced 110 bushels of fall wheat on two acres of land, an unusual yield. The grain was well filled, free from foreign substances, and for that reason was in demand for seed among the farmers of the district. For this grain of superior quality the producer received only $1.00 a bushel at his barn. Some of his town friends, hearing of the incident, figured on the amount of profit, taking into account every item involved in the production, interest on the value of the land, labor, the wear and tear of machinery and the like. The result showed that the farmer's profit was less than the amount paid the man who helped him harvest the crop, or of the machine owner who threshed it for him at four cents a bushel. The volunteer accountants were stumped when it came to taking into calculation the cost of the assistance the farmer received from his neighbors in threshing the wheat.

There was nothing allowed, either for depreciation in the soil. Every grain crop raised takes something out of the land, and unless this is restored, by allowing it to run idle for a year at intervals, or by some other means, it is only a question of time when it will eventually become barren. Writing off a certain amount for depreciation every year is one wrinkle in accounting that the average farm bookkeeper has yet to learn.

A Question of Methods

Still the farmer with a turn for computation can figure himself into bankruptcy or into imaginary affluence, according to the methods which he adopts. Who can blame him or any other sane person in private life if he is skeptical on the subject of bookkeeping as he notes the breaking down of the system of keeping public accounts? One political power—of course the one in power—claims a surplus of millions which their opponents by specious argument turn into a deficit.

Suppose the farmer, ambitious as the man in control of the treasury department in Province or Dominion, to make a financial showing, sells fifty acres of his farm. In the books, the price or the amount is added to his revenue for that year his purpose is accomplished, although his resources would be decreased by just that amount.

It is no very difficult matter for a farmer to gauge his standing, even without making a single stroke of his pen, although in the absence of accounts it is impossible for him to accurately locate the leakage.

But why should the farmer worry over such a matter as keeping books? A beneficient Legislature has taken the job off his hands by appointing a commission to make a tour of the Province and to tell the tiller of the soil why he is hard up. The up-to-date farmer requires no highly-paid official to call his attention to the cost of what he buys and the price of what he has for sale.

DON'T PASTURE EARLY.

Don't turn your live stock out to pasture too early in the season. Early grass is watery and has low feeding value. At the same time early pasturing tends to reduce the season's growth.

In a season like this when the feed is short it is difficult to avoid the wasteful method, but postpone it as long as possible. Every day adds to the growth of the grass.

SCOTCH FARMER IS BETTER OFF THAN AMERICAN

Fresh Viewpoint on the Vaunted Supremacy of Farm Life on This Continent Voiced By Scottish Expert—Too Much Taxation and Officialdom Here and Too Many Middlemen

HELD BY TRUSTS.

AYR, SCOTLAND, MAY 23rd. — The condition of farming in America, on the written testimony of Mr. James Dunlop of Midland, Prestwick, Scotland, well-known expert farmer and breeder of Clydesdale horses who bought "Baron of Bacclyvie" for £15,000 ($75,000), and whose position at home and whose travels beyond seas have given him a knowledge and a right to speak on the subject that are not exceeded by any other man in Scotland, has reached a vastly lower ebb than any that obtains here. Mr. Dunlop has travelled far and wide. He has paid successive visits to Canada and the United States, and therefore what he has to say about the latter must be accepted with confidence. Time was when the American farmer, working on his virgin soil, harvested big money as well as big crops; but now his land has become relatively exhausted, the big combines are sweating him to the last degree, he can no longer buy comparatively cheap and sell relatively dear, the trusts and the middle men hold him in thrall, and the sweating process has gone to such an extent that the farmers, in place of being a steadying and a moderating influence in the country, have joined the ranks of the discontented, and in one of the States have returned to the Legislature at Washington one of their own men who is not only a Communist, but a Bolshevist. That is not to be accepted as a proof that the farmers of Minnesota are politically after this extreme order. No, but it is an evidence that in their despair of getting justice from either of the two great parties in the States, they are prepared to accept strenuous help from whatever quarter it may come.

Mr. Dunlop tells how it is that the conditions have become so chronically bad. Labour is costly. Workers are scarce, and they are able to command a rate of from five to six dollars a day. The taxes on land have increased enormously. "The farmers say they have a habit of doubling themselves every few years, and they have reached a figure that constitutes a serious menace. In some districts the farmers told me they were paying from three and a half to four dollars an acre in taxation—a sum that seemed to me to be about a fair rent for the land apart from anything else." The American system is over-rich in officialism. Officials superabound. The farmers are underpaid for their crops. They have to sell their stuff at about a third of the price that the public have to pay for it. "Hundreds of thousands of farmers are faced with bankruptcy. It is estimated that three million people have left farms for the cities within the last two years, and there are thousands of abandoned farms from which the owners have made moonlight flittings and have left the land to mortgagees." In Mr. Dunlop's view the Scottish farmers have a better and an easier time of it than the American.

Cobourg Farmers Get Help For The Season

COBOURG, May 23.—Several of the farmers in the vicinity of Edville in East Northumberland have secured through the Government, help on their farms for this season. Farm help is reported to be very scarce throughout the district.

Mr. Keen, of Toronto, has purchased "Rural Hill" stock farm, situated north of Orono, from Mr. A. A. Powers, and has moved there. This farm has been in the Powers family for about eighty-three years. Mr. and Mrs. Powers are returning to Toronto, it is stated.

Only three per cent of the country's cattle are pure bred.

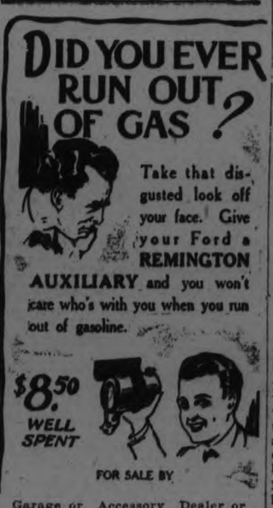

One-Room Rural School Has Forty Per Cent. of Canada's School Pupils

OTTAWA, Ont., May 23 (Canadian Press).—Nearly one-fourth of Canada's entire population is at school and of the 2,000,000 pupils more than 40 per cent. are in one-room schools in rural areas, according to a statistical review of Canadian schools published by the Canadian Council on Child Welfare. The field covered by the review includes, personnel, accommodation, inspection and playground activities.

The statistics show that 1,800,000 children are attending state controlled day schools and 50,000 are in schools subsidized but not controlled by the state. There are 57,000 instructors in the proportions of one male teacher to every five women teachers. Taking the age of 10 as a minimum it is stated that the illiteracy in Canada was reduced by 54 per cent. between the years 1891 and 1911.

USE IDLE LAND TO GROW TREES

Low Spots, Stony Places, and Odd Corners Can Be Profitably Utilized and Beautified.

MILLBROOK, May 23.—The Department of Agriculture is just now urging the planting of more trees to replace those destroyed through carelessness, fire, or the demands of commerce. On almost any farm there are low spots difficult to drain, stony places, or odd corners cut off from the large fields by water holes or creeks—idle land because it is too small to be profitably cultivated. These are instances of conditions where tree planting might be the means of converting land at present worthless into valuable and revenue-producing property.

The Ontario Government believes a big wood lot a valuable asset to any farmer, and is establishing a reforestration club in most counties in connection with which any number of trees of any variety are supplied at a merely nominal cost. "White pine forests dotted here and there over the Province would make it richer than gold or silver."

Northumberland is one of three counties, each of which, aided by the Forestry Department, is planting out 200 acres of trees as a solid block this spring. In Haldimand Township, ten or twelve miles back from Lake Ontario, 1,000 acres of sandy land has been purchased, largely through the efforts of Warden Walter Fowlds, and of this 200 acres is being planted with red and white pine, with some Scotch pine in the blow holes. Material is secured from the Government nursery at Orono.

To encourage such work as the above, the Government is setting out two or three acres as demonstration plots in different parts of the Province. The disappearance of woods is bringing about disastrous changes in rainfall and water supply, besides a shortage of fuel and timber, hence the great need of forest preservation. Canadian enterprise, ingenuity and public spirit should devise adequate methods.

The preservation of native nut trees is also being urged, "lest we fail entirely to save for posterity the remnant of these fine trees once so abundant in the Province." The chief native nut trees are: the black walnut, the butternut or white walnut, and the hickory, of which there are four species—the chestnut, the beechnut, and the hazelnut.

Wilfred Elson and Lloyd Sutton, as a private enterprise, shipped in two carloads of oats for seed this spring, finding a ready sale to farmers in the vicinity.

Fall Wheat Up.

W. Fred Fallis reports fall wheat up several inches in his fields, with red clover and alsike looking well. Most of the cattle on the line are now out on pasture. Only one or two farmers in that neighborhood keep sheep, as the land is all good for grain-raising and sheep will thrive on much poorer pasture, in fields where grain could not well be grown.

The spring, however, still leaves much to be desired, one farmer stating that he was able to sow only about six acres last week owing to the persistent rains, and there are still some who because of low-lying land have no seeding done at all so far this season.

The Ontario Department of Agriculture is now distributing a new bulletin dealing with poultry diseases, which is of great value to the poultry keeper. The symptoms, prevention, and treatment of all the common diseases, including colds, roup, cholera, the various forms of diarrhœa, intestinal worms, etc., are fully described. One section is devoted to the control of lice and mites, and full directions are given for performing post-mortem examinations.

The pamphlet is free upon request. The author is Dr. Ronald Gwatkin, of the Ontario Veterinary College.

Hugh Cuthbertson Takes Shipper's Place Norwood

NORWOOD, May 23.—The U.F.O. held a meeting in the Council Chambers on Saturday evening last for the purpose of appointing a shipper to take the place of Mr. Robt. Sedgwick, who was compelled to give up the position on account of ill health. Four applications were received and voted on. Mr. Hugh Cuthbertson, who has been president of the club for the past year, was the one to receive the appointment.

The farmers in the vicinity of Norwood are again able to get out on the land and seeding is practically finished.

Butter has taken a drop to 25c a pounds. Eggs are still at 20c a dozen.

AGRICULTURAL EXPERT ESTIMATES HALF SEED STILL IN FARM SACKS

Luther Burbank

Famous Agriculturist Who Tells How to Grow Flowers and Vegetables.

INTEREST NEEDED FOR GOOD GARDEN

Man Who Uses His Understanding Will Have Best Garden.

By LUTHER BURBANK.

SANTA ROSA Calif. May 23.—Soil fertilizers, water, weeding—these are recognized everywhere as essential to good gardening.

There are two things equally essential but far too frequently neglected. These are interest and understanding.

Myriad are the cases where two adjoining gardens will show utmost disparity in productiveness and attractiveness. In nine cases out of ten the reason lies in lack of these two attributes in the one garden and their possession in the other.

Plants and flowers are like little folk. They have their likes and their dislikes their demands and their antipathies.

These must be studied with great care in order that best results may be obtained.

It would be impossible to lay out any set of rules for this care. It differs in the case of the various plants just as it differs in the case of various children.

General Rules.

Only a few general rules can be given equally applicable to all vegetables and flowers usually grown in the amateur garden.

Young seeding plants should be watered lightly once a day until they get root. Do not use too much water at this stage just enough to keep the ground moist not wet.

After the plants have taken root a once-a-week watering is sufficient. This sould be a thorough soaking.

Reason for this is found in our simile of plants and human beings. A thirsty man will go to water if water will not come to him. So will a plant. As soon as a plant has developed roots—its one means of journeying—it will make efforts to reach water in close propinquity.

If watered daily there is no need for the roots to "feel out" for moisture. But a once-a-week watering will make the roots progress through the ground in search of available moisture—and thus you will obtain what you want, a deep-rooted plant which will not need coddling, protection and watering.

Like Humans.

The cells of plants are like those of persons. Through these they get their nourishment brought to them by water. And they are controlled, as are those of human beings, by natural reactions. When men exercise and become heated, cells of their bodies open to permit more freedom in body breathing. Similarly, cells of plants open in warm atmosphere.

Nature has shaped the cells of plants for greatest convenience, elongated in the stem and flattened in the leaves. Food carried into plants through these long body cells goes to the leaves where it turns first to sugar and starch. The importance of seeing that these cells do not become clogged by unnatural and impedimental matter is apparent.

Do not use fertilizers unintelligently—any more than you would feed a child food which would cause it to become sick. Commercial fertilizers, and fertilization matter from poultry yard and barnyard are all good complete balanced food when used intelligently with regard to the particular plants. Hard adobe soils can be softened with lime.

Just one word more in regard to a hint for increasing your interest and understanding of plants. Make your garden as attractive as possible. Make it a place where you will love to linger, finding real pleasure there instead of only a place where a certain amount of "work" must be performed.

Home Beautified.

Flowers properly belong in front of the house, and vegetables in the rear. But vines along a fence or the side of the house serve a double purpose, one of which is beautification.

Or should you not desire to grow grape or berry vines, sweet peas along the back fence are well worth while to lend attractiveness.

A little glass house or lean-to, if space is available, is ideal for the winter and spring, and will do much toward making your garden a success.

Easy accessibility to all parts of the garden is important. But do not make your pathways too wide. This is mere waste of space. A border of boards or of concrete is advisable.

I know you will find more pleasure and get much better results from your garden if you thus do everything possible to enhance its good appearance. And then it will be a mere matter of time until you and your plants come to a full and sympathetic understanding.

Ray Atkin, of Stirling, Says Only Fifty Per Cent. of Seeding Done--Farmers Are Looking For Diverse Crops--Buckwheat, Millet and Alfalfa Are Included.

CULLING OF POULTRY

(By a Staff Correspondent.)

STIRLING, May 23.—Ray Atkin, district agricultural representative for Hastings County, whose headquarters are in this village, estimates that not over 50 per cent. of the seeding operations in the district have been completed. Some of the low land is still under water and work on it will be impossible for a week or more. On the high land where the seed was put in early, the grain is making a fine showing. Fall wheat and clover are far above the average.

Late as the season is the low land will still be made to produce returns. A large area of this will be sown to buckwheat and a remarkable circumstance is that the price of this grain, quoted now at $1.50 a bushel, is higher than it has been for years. A yield of 30 bushels of buckwheat to the acre is not regarded as unusual in a favorable season, but one fact that must not be lost sight of in estimating the value of this crop is that the straw is worthless if not actually injurious as fodder.

Mr. Atkin says that never in his experience have there been so many injuries for seed millet as this year, this being a crop that is suited to low land and which can be sown almost any time in the month of June. It generally yields about two tons to the acre so that dairy farmers—and they are in the majority in this district—have every prospect for plenty of fodder next winter. Corn for the silo is another crop that the late season has not yet threatened.

Alfalfa a Favorite

According to Mr. Atkin, the acreage of alfalfa has increased at least 50 per cent. over that of last year. Stock men are learning that a crop which yields three cuttings a year and is also excellent feed for all classes of stock, one that promises the best returns. Another fact that is being impressed upon them by experience that the seed produced at home is the kind to plant, this seed being of so delicate a nature that it is affected by even a slight change in climate, and by a shift from one variety of soil to another.

Interest in Agriculture

Mr. Atkin is a young man himself and one of his aims is to arouse the interest of the rising generation in agriculture as a vocation. He has been in Stirling for about two years, but in that short time has made a record. To maintain plowing in its former position a one of the biggest arts in farming he has revived the old-time plowing match. The first of these was held last fall and there was no question on the score of the interest aroused. Another will be held next fall, and final arrangements will be made at a meeting to be held later.

School Fairs

Hastings County is justly noted for its school fairs, a reputation which it has earned since Mr. Atkin came to his present position. Right of these, in which 120 schools were interested, were held last year. The number of children attending these schools is over 4,000, and the number of home gardeners entered for competition this year is an even 100.

Trip to Kemptville

Another innovation introduced by Mr. Atkin is an auto trip to the demonstration farm at Kemptville early in June. These outings are nothing unusual in Ontario but this is the first time Hastings County will take part. Stops will be made on the way at some of the leading stock farms in Eastern Ontario to study different types of cattle, and their management. The trip will include a visit to the farm of Senator Hardy at Brockville where what is admittedly the champion herd of Holsteins in Canada is kept.

Culling Poultry

J. A. Francis, poultry expert at the Agricultural College, Guelph, will be in Stirling on Tuesday and Wednesday of next week to give demonstrations in poultry culling so that owners may keep none but the best type of fowl. Four of the best young men taking this course will be selected to make a tour of the country for the purpose of weeding the deadwood in the farmers' poultry yards, a task which every owner is not competent to perform for himself. Rawdon Township will be the first in the county in which this work of pruning will be carried out.

Cheese Board Disbands

Stirling Cheese Board, at one time one of the strongest in the district, has practically disbanded, and no meetings have been held this year. The various factories will now sell either independently or through the co-operative association.

No Depression Here

If the village of Stirling has no tall chimneys, it at least escapes the industrial depression which appears to be general throughout the country. It depends for its commercial existence upon the farmers, and as it is the centre of one of the garden spots of Central Ontario, trade is steady. Its one factory, the establishment in which cheese and fruit boxes are manufactured, and which is owned by J. S. Marshall, is now running full time with a force of about a dozen men. The stock of logs on hand is sufficient to keep the place busy for the entire season.

Large shipments of live stock are made from this point every week, two cars being loaded with calves and hogs no later than last Monday.

RED ROSE TEA "is good tea"

The ORANGE PEKOE QUALITY makes finer tea and more of it T-4

WHERE GREEN PARROTS FEED ON RED BERRIES

Gorgeous Tibetan Vales Also Hide Strange Racial Secret—Two Expeditions Busy—Scientists Will Find Missionaries Observing Tribesfolk.

Two expeditions of the National Geographic Society are exploring separate regions in the heart of Asia, Associated Press despatches have related the narrow escapes from Chinese bandits of Joseph F. Rock, who heads the society's expedition in Yunnan province, China. Further north, in the racial twilight zone between China and Tibet, says a bulletin of the society, the Central China expedition is seeking human traces of east Asia's history before the Chinese came, hunting for the largest non-anthropoid monkey in the world, and collecting botanical specimens in a region virgin to scientific study.

The bulletin goes on to say that Mr. Rock recently located the chaulmoogra trees, whose oil has brought blessed healing to many lepers. He entered Yunnan to study the fascinating problem of how corn, indigenous to America, apparently was transplanted to China before 1492; and to hunt for a blight-resisting chestnut tree, for interesting birds and animals and for new fruit and flower immigrants.

Leaf-Eating Monkeys.

Turmoil along the turbulent China-Tibet border delayed Mr. Rock's work. He was counselled to come home and await more peaceful times, but he preferred to "carry on." As a result he already has amassed experiences which add the zest of adventure to the natural interest in a region where nature and man amaze—a region of leaf-eating monkeys, snow-crowned mountains, rope bridges which swing protesting miles across the frequent streams, green parrots feeding on red berries, gorgeous valleys of brilliant flowers, and bejewelled males.

In charge of the other expedition, Frederick R. Wulsin and his aides, with a string of 27 camels, pushed from Kansu province into parts of Mongolia where only nomads live. He then worked his way south toward Kewichow, where dwell some of the mysterious non-Chinese tribes of China.

The two or three million of non-Chinese folk who survive in Kewichow afford one of the most interesting living racial problems known to science. They have not been studied scientifically. Casual and infrequent visitors bring back reports of types resembling the Gurkha, the South Sea Islander, and the American Indian, of tribes which thresh grain on roof tops as in the Holy Land; of others that fly "prayer flags" on fortified castles, and of some where combatants, armed with blunderbusses, broad-swords and bags of stones, settles their disputes n horseback jousts.

Visits Among Them.

Midway between Kewichow and Yunnan provinces, scenes of these explorations and discoveries, lies the greater province of Szechwan, also touching Tibet and having its own non-Chinese "tribes people." Among these strange and little-known folk is travelling regularly a Canadian, bent on missionary work rather than on ethnological or botanical study. Rev. George E. Hartwell, B.A., B.D., has, however, a university man's fondness for description and writes the following rief account of his observations:—

"These tribespeople are stone builders. Travellers are astounded as they behold great stone forts, with flat-roofed buildings two or three storeys high and with turrets seven and eight storeys high, erected on the top of the mountains. The people themselves are hardly mountaineers and have free and open ways. Their faces are quite different from the Chinese. The dress of the women resembles more that of the European, and, while not bold, there is note of that shyness and restraint peculiar to the Chinese women."

"In recent years the Chinese Church which the Canadian Methodist missionaries have founded in Szechwan, has made the foothills and the tribespeople a sphere for foreign mission work. The Chinese missionary has married one of the tribal women, visiting her home, I saw the tribalm bride come forward with the grace of a western hostess, invite her foreign guests into her dining-room, serve them with tea and look after their comfort with the same ease as if she had been brought up in a well-regulated Canadian home."

NEW AMPLIFIER MAKES 4 TUBES

Two Tubes and Two Middle-Tapped Push-Pull Transformers Give Amplification Equal to Three Stages.

By ISRAEL KLEIN.

A two-tube push-pull amplifier that equals three and even four tubes of an ordinary amplifier has been designed for the benefit of radio fans.

It is one of the many ways by which radio engineers have been trying to obtain clarity and volume in amplification, to free radio of its bugaboo of distortion whenever more than two stages of audio-amplification are attempted.

In the circuit described here—one of the varieties of push-pull amplification—two tubes and two middle-tapped push-pull transformers give amplification equal practically to three stages of a transformer-coupled amplifier.

The idea of the push-pull amplifier is this::

Two audio-frequency transformers, with a tap in the exact middle of each of their secondary windings, are connected so that the two outside ends of one secondary connects to the grid of each tube, while the outside ends of the other secondary are joined to the plate of each tube.

More Efficient.

Thus, a positive and negative feedback system is established between the tubes, resulting in greater efficiency from both. While one tube has positive feed-back and tends to howl, the other has negative feedback and absorbs and prevents howling.

The parts to this amplifier are:

Two push-pull amplifiers, T1 and T2.

Two tubes and sockets, UV201-A.

One rheostat, 6 ohms.

Wire for connections.

The B battery of the receiving set should be stepped up to 120 volts and a C battery of about 6 volts should be connected between the primary of the second transformer and the negative of the A battery and filaments.

Since connections are easy, in this amplifier, and there are few parts, there has been no attempt to describe any arrangement of the parts.

The Transformers.

A mechanically inclined fan may try building his own transformers, although middle-tapped audio-frequency transformers for push-pull amplification are on sale. The transformers should be of the low ratio variety, 4 to 1 being about the best.

A good one may be made by assembling two transformer windings on one core. The core consists of two U-shaped pieces of soft iron, butted together, to form a rectangle. The windings are put over the joints. They are the primaries and secondaries of two low-ratio audio transformers. The primaries are then connected together in series, with the two outside connections of the primaries and secondaries brought out, and tap brought out where the two inside connections of the secondaries are connected.

By reversing the secondary leads, the amplifier may be tested for best results.

BROWN'S SHAMROCK Trade Mark LINENS

A Housewife's Pride

Women who take a pride in their household linen will appreciate the perfection of Brown's Shamrock Linen towelling.

It offers a variety of designs at prices adapted to every purse. Every yard stamped Brown's Shamrock Towelling—your guarantee that it is pure Irish Linen.

BROWN'S SHAMROCK PURE IRISH LINEN

Everything in household Linen

JOHN S. BROWN & SONS, Limited Belfast, - Ireland

Canadian Branch:— John S. Brown & Sons (Canada) Ltd., 80 Wellington St. West, Toronto

We are distributors for Brown's Shamrock Linen in Peterborough.

Robt. Fair & Co. Ltd.

THREE MEN KILLED IN LIQUOR MIX-UP

Shooting Affray Took Place at Indian Reserve on Wednesday Near St. Paul.

EDMONTON, May 23.—(Canadian Press.)— According to brief and conflicting reports received here last night, three men are dead and a fourth is mortally wounded as a result of a shooting affray on Wednesday at Saddle Lake Indian Reserve, near St. Paul De Metes, about 100 miles from here. The murderer, whose name could not be learned, is still at large.

A prevailing rumor is that the victims, all Indians, were chasing a bootlegger, and it is thought that the shooting was a result of the liquor mix-up.

An earlier account of the killing said only one man had been slain and one wounded. The slain man was said to be Albert Sinclair and the wounded man James Poule.

Police have not returned from the reserve and no communication could be effected with the reserve.

It always Bakes the Same

Sometimes your home-baking does not turn out quite so well as usual. A variation in the quality of the flour will cause trouble.

Home bakers who use Quaker Flour always get the same good results.

Quaker Flour does not vary. It is tested every hour during the milling process. It is always the same—it always bakes the same.

Home-made bread is easy if made the Quaker way. Write for our tested recipes. They are free.

Quaker Flour

Always the Same-Always the Best

Every sack of Quaker Flour is guaranteed to give absolute satisfaction.

A product of The Quaker Mills, Peterborough and Saskatoon 237

DISTRIBUTORS:

PETERBOROUGH—Roland Denne, and Other Leading Stores.
DOURO—P. G. Towns.
ENNISMORE—R. J. Killen.
ENNISMORE—P. G. Sullivan.
HASTINGS—H. M. Fowlds & Son.
KEENE—W. H. Fletcher.
KEENE—C. S. Taylor.
LAKEFIELD—W. J. Charlton.
MILLBROOK—Attwood & Sheppard.
MILLBROOK—Burnham Bros.

SAYS RADIO WILL BRING ONE TONGUE

There Is a Day Coming When Universal Language Will Be the Result of World-Wide Broadcasting.

By HARRY B. HUNT.

WASHINGTON, May 23.—C. C. Dill, juvenile senatorial insurgent from Washington, believes that radio will ultimately unscramble the confusion of tongues resulting from the attempt to build the tower of Babel, and that it will, in addition, accomplish more than all the statesmen and diplomats in history toward establishing world peace.

"I foresee the day," says Dill, "when a universal language will result from the world-wide broadcasting by radio.

"The better understanding, the friendlier relationships, that will be promoted by this means of communication, will be the biggest factor in bringing universal peace."

* * *

If this end is to be accomplished, however, Dill maintains radio must be kept "free to the people."

"The air," he says, "is the only natural resource not already cornered for natural exploitation."

To prevent special interests from obtaining a vested right in radio broadcasting, denying the air to all who do not pay tribute and giving the right of censorship over what shall be broadcast and who may hear it, Dill has introduced a bill to safeguard the public's interest in radio and broadcasting development.

* * *

"Roaring Tom" Blanton, of Texas, has taken up cudgels in defense of the cowboys of his State, whom he feels have been basely wronged by the latest down-east definition of the callow youths who line city curbs and soda bars chiefly on flirtation bent.

Here in Washington they call them "Elf-street cowboys," F street being the fashionable downtown promenade for flappers and flirts. Elsewhere they are grouped generally under the term "soda fountain cowboys."

"That title is an insult to the fine fellows riding the range in the cow country," Blanton declares.

* * *

Mrs. Cal Coolidge is doing her spring housecleaning. Painters and decorators are giving the big house on Pennsylvania Avenue a new coat of white lead and the duster and vacuum cleaner have been busy inside. 'Pears like Mrs. Cal isn't expecting to move out soon, anyway!

Incidentally, it has been noticed that during this housecleaning time Cal has been spending most of his time over at the executive office. Which indicates that even a President, may run true to form as a husband.

* * *

The line is beginning to form on the right for seats at the national political conventions.

A fat contribution to the Democratic campaign fund was received the other day when the stipulation that in return the donor would like a couple boxes at the Madison Square Garden show. Chairman Hull, I understand, kept the money, but hasn't let loose of the boxes yet.

According to old English records, King Edward III. bought his race horses for slightly over six pounds apiece.

THE STORY YOUR SHOE SOLE TELLS.

Miss M. Florence Lawson, Physical Director at the Chicago "Y," Studies Feet As a Hobby.

By GEORGE W. BRITT.

CHICAGO, May 23.—What the family doctor gets from looking at a patient's tongue, the foot expert gets—and more—from a sight of one's shoe sole.

Miss M. Florence Lawson, physical director of the Y.W.C.A. here, who studies feet as a hobby, makes a diagnosis of foot troubles and presents a prescription for remedy.

Analyzing feet in detail, she has prepared a chart of worn spots on shoe soles with which any foot sufferer—they're mostly women—may determine her ailment.

"In general, shoes worn on the outside edge of sole and heel indicate good feet," says Miss Lawson.

"They may mean bow legs, but that is no great cuase for worry. Shoes worn on the inner edge indicate falling of the long arches and weak feet. They indicate knock knees also, and knock-kneed persons usually have poor feet.

French Heels.

"Women suffer from bad feet principally because of improper shoes, particularly French heels. They require one to walk as if on tip-toe and call for a continuance readjustment of balance. The result is shortening of the calf muscle, falling of the transverse arch, bunions and corns."

Correct shoes and exercise to develop the foot muscles are the cure for flat feet, according to Miss Lawson. The right kind of shoe is one with a straight inner toe line, flexible shank, broad toe and flat heel.

"Flat foot positively can be cured, except in cases where the muscles are very weak and the bones have settled far down from position," Miss Lawson says. "It only requires patient exercise and every-day wear of correct shoes. Here are the exercises:

"First, for fallen long arch, the most common and the worst of the foot distortions—stand with feet parallel, shoes off. Bend the ankles outward, throwing the weight on the outer edge of each foot, with toes clenched and turned in.

Raise Arch.

"Bend the knees outward, bow-legged fashion, raising the inner foot arch and throwing the weight on the outside of the foot.

"Sit with one leg crossed over the other and rotate the ankle, turning so the toes point first down, then in, then up.

"Sit with the legs extended straight out in front, and extend the ankles, pointing the foot up and then down.

"Practice walking on the toes, pigeon-toed, and walking on the outside edge of the foot. Repeat all these exercises, increasing the assignment as strength is gained.

"For fallen transverse arch—stand with the feet parallel and clench the toes, gripping the ground. Do this ten times in succession at first and work up to forty times in succession."

COMMON PEOPLE ARE CLEVEREST.

The Public Is Beginning to Develop a Sixth Sense That Recognizes Bunk At First Sight.

A funny thing happens in Brooklyn, N.Y. During a traffic tie-up a negro teamster overhears the conversation of two men standing on the sidewalk. The negro speaks up:

"Pahdon me, suh, ahn't you-all the gentleman, Mr. Vice-President Peter Hamilton, o' the Lawyers' Mortgage Company, what broadcasts through WEAF ev'ry Monday evenin'?"

Mr. Hamilton says, "Yes, I am."

"Well, suh," the teamster declares, "Ah jist want to say Ah have enjoyed yoh financial talks on mah crystal set."

* * *

Recently we overheard the conversation of a group of machinists during their noon-lunch hour. Between mouthfuls of pie and sandwiches they were discussing national politics with a sanity and instinctive comprehension that was little short of amazing.

The talk veered to science. A toolmaker gave a brief and intelligent explanation of the Einstein Theory. They drifted on into astronomy, and two of them, queried as to their rather astounding knowledge of the subject, explained it was their hobby.

These machinists evidently read scientific journals and books during spare time.

* * *

On the street car you frequently notice men who outwardly often may seem mediocre, reading "headache stuff"—philosophy, mysticism, biology, technical sciences, theories of business practice.

Average intelligence is advancing swiftly.

This has been revealed by the tremendous public interest in history as made interesting by H. G. Wells and Van Loon, and the popularization of science by Thompson and others.

And yet our generation is a collection of morons compared with the youngsters now growing up—a race of scientists, indicating their future by amazing technical understanding of radio.

Such words as "calories," "electrons" and "bacteria" have come into common use and are understood by the rank and file.

The editor or politician who underestimates average intelligence is riding for a fall. Schools, newspapers and libraries are getting in their work. And best of all, the public is beginning to develop a sixth sense that recognizes "bunk" at sight.

OVER THE FENCE

It's only a fence but the use is immense of the fence that stands out in yard. For every housewife spends a share of her life swapping sugar and butter and lard.

She'll lean on the fence when there's naught else to do and call to the neighbor next door. The air rings aloud with a merry yoo hoo, and the borrowing's started once more.

"Much to my sorrow, I find I must borrow a couple of eggs and some lard. I've started my baking and really, cake making, without these two items is hard.

The neighbor complies and she earnestly tries to indicate gladness to loan. But thoughts that are deep are "why doesn't she keep these things that she needs of her own?"

Like Old Mother Hubbard, mom goes to the cubbard and finds that it's bare of things; hence the things by the score that should come from the store are things that come over the fence.

THUNDERN'

Two little kiddies are tucked into bed and cover pulled up real tight. Their faces are washed and their prayers have been said, and they've kissed mom and daddy good night.

There's darkness outside and the wind starts to shriek and the tots are still as can be. Then one to the other will cautiously speak, "Say, cuddle up closer to me."

And then comes the glare of lightning flare and a thunder roll blasts through the night. Two pillows are bare; little heads are not there 'cause they've suddenly huddled from sight.

When the weather is warm and a summer-time storms, sends the elements out on a tear, you can't blame the mites on the thundery nights for wishin' their parents were there.

A faint little call travels down through the hall, e'er the thunder and lightning die. "Oh mamma! Oh, daddy! Come here, hold my paddy! They're having a war in the sky." fix up the infield too."

ALL FOR EACH EACH FOR ALL

THE MUTUAL LIFE OF CANADA : WATERLOO, ONT.

THE remarkable growth of this company is shown by the increase in the amount of its assets. In 1870 Mutual assets totalled $6,216.33. In 1900 the figures showed assets of a little over five million dollars. At the present time Mutual Assets amount to nearly 60 millions of dollars, including special reserves and surplus funds amounting to $7,892,069.

Mutual Life Insurance is sound in principle, and it has proved itself no less sound in practice.

We'll be glad to send you our booklet, "The Story of the Mutual Life". Write to our head office at Waterloo.

District Manager
201 Barrie Bldg., George St
Peterboro Ontario.

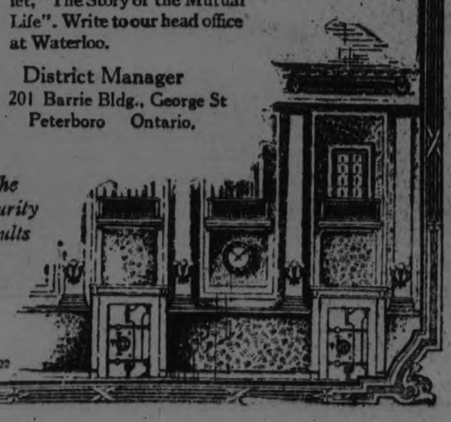

The Security Vaults

722

STRAWBERRY SHORTCAKE

I have downed corned beef and cabbage, cooked the good old English style, till my appetite was fully satisfied; and I've masticated omelets, eaten weiners by the mile, and with apple, peach and raisin I've been plied.

Many times I've chawed a sirloin, quite enough for three or four, and the same is true of other cuts of meat. But the thing that gets me peevish; drives me mad, and makes me sore, is, they're always short of shortcake when I eat.

I can lasso marconi till the service dish is bare, and they serve this food in quantities galore. I can munch on mashed potatoes with a hunger that is rare, 'cause whene'er I clean my plate there's always more.

Charlotte Russe and I are playmates for I love this fluffy dish, and I've eaten it till I was fairly puffed. And with mothers' own bread-pudding I have satisfied my wish just to stuff and stuff till I was fairly stuffed.

You can name the list of dishes and I'll say I've had my share of the total lot except for one real treat. And I never will be happy or agree the deal is fair till they don't run short of shortcake when I eat.

Jes' Peekin' at

BURNING MONEY MOST EVERY DAY.

Lumber Industry Claims That Fire Is Three-Fourth of Reforestation Problem.

Wood is so scarce in many parts of Europe that the peasants go about gathering bundles of small twigs to use as firewood. In France it is not uncommon to see an old woman actually sweeping up pine needles for fuel.

And yet Europe once was heavily forested, just as a large portion of America was before the coming of the white man with his logging crews and man-caused fires.

Our forests are vanishing swiftly. Experts say that a timber famine—even a Treeless America—is inevitable unless we stop destroying our forests and plant new trees.

Forests must be considered a crop, the same as wheat or cotton. Replanting must follow the harvest.

* * *

The lumber industry claims that fire is fully three-fourths of the reforestation problem. The figure may be exaggerated. But this is true:

Give Nature a chance and she will, to considerable extent, replace the ripe timber just as she has been doing for countless ages. New growth comes naturally. Give Nature assistance by planting systematically, and the danger of a timber famine will be within control.

The area of forest land swept by fire each year is about twice the area cut over annually by logging crews.

There are 36,000 forest fires in the United States every year—about 100 a day. These fires not only destroy mature timber, they also prevent or injure new growth. The actual loss by forest fires is estimated at 17 million dollars a year. But the real loss is vastly more. Why? Because an acre of seedling trees, when swept by fire, may be worth only $5, but it would be worth $200 when ready for the sawmill, and $1,000 or more in marketed finished form as building timber, furniture, etc.

The problem of planting new trees in forests is, after all, very remote from the average reader of this article.

But the fire problem is close to all of us.

Whenever you walk in the woods or pitch a camp, be extremely careful of starting forest fires. A glowing match or cigaret tossed carelessly away, or a campfire not extinguished on leaving, may cause millions of dollars worth of loss.

That is how YOU can help make sure there will be an ample supply of timber for the future. It is one of many thoughts that should be pondered during Forest Protection Week, beginning April 21. As for the lumber industry and the government, they are beginning to realize that crops of trees should be planted systematically, the same as wheat, corn, cotton and vegetables.

The grizzly is the most keen-minded species of all bears.

Semi-Trimmed Wallpapers

Exclusive Patterns

SOLD only at our stores and through our agents. More than 4,500 decorators throughout Canada can show you a complete line of Empire samples. If no representative in your locality, write us direct.

Send for the booklet entitled "The Decorative Possibilities of Wallpapers and Cretonnes."

Empire Wall Papers WHOLESALE & RETAIL

334 Yonge Street, TORONTO — 192 Peel Street, MONTREAL — 324 Donald Street, WINNIPEG 378

IF the proverbial "needle in a haystack" is ever found it will be through a Want Ad. in the Evening Examiner

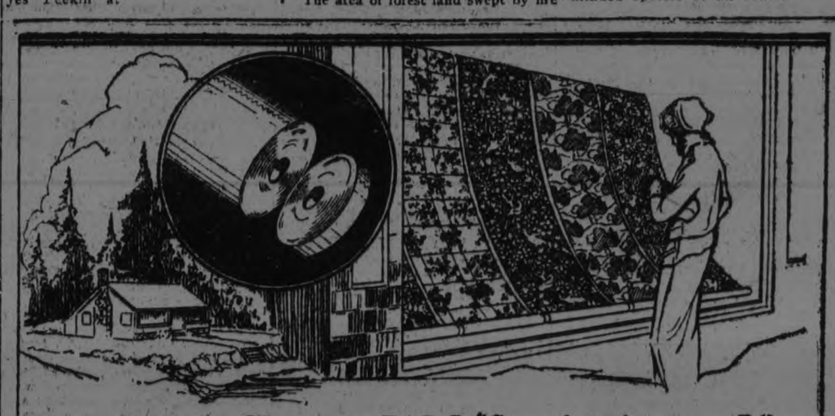

A Quick Change With "Semi-trimmed"

THE MEANING OF "SEMI-TRIMMING."

Note the advantages of the famous "Semi-trimmed" feature of Staunton Wallpapers. The selvage, instead of having to be trimmed by the old, inaccurate, lengthy methods of straightedge, scissors, or knife, is *knocked off* by simply rapping the ends of the roll on floor or table.

WHY are you going this summer to the little cottage in the woods? For a change.

Good reason, too—and since a change is so beneficial, why not come back to a change.

Before you go, select your new wallpaper for every room in your town home, so that the paperhangers can commence work without delay as soon as you leave. Return to an atmosphere of brightness, freshness and good taste to the enjoyment of yourself, your family and your friends.

The summer cottage, too, can be made far more attractive with new wallpaper that will reflect the healthful charm of Nature in her happiest mood.

Do it with "Semi-trimmed."

Staunton Semi-trimmed Wallpaper provides a better, quicker and less expensive way of doing the work. Your dealer will show you an ample choice of suitable patterns for every purpose in the newest styles.

Ask your dealer to show you the patterns.

STAUNTON SEMI-TRIMMED WALLPAPER

Saves Time

MANUFACTURED EXCLUSIVELY BY STAUNTONS LIMITED, TORONTO 7

See Full Line of the above High-Class Papers at

Cressman Co. Ltd.

Let us show you Samples of the above exclusive Wallpapers

Coleman Bros.

Phone 617 — 445 George St.

TWO GUN GIRL APPEARS IN NEW YORK WAVE OF VIOLENT ROBBERIES

Bobbed Thief Took $55 --Relieved Victim of $60 But Gave Back $5 on His Plea of Poverty

$35,000 GEM LOSS

NEW YORK, May 23.—Bandits were bolder and more active in New York yesterday than they have been for many weeks.

Axel Johnson and Albert, two payroll guards, were shot down at four o'clock yesterday afternoon while carrying a payroll of $2,700 to the Beechnut Foil Company in Bush Terminal Building, at 148 Thirty-ninth Street, Brooklyn.

A young bandit was shot and killed early yesterday morning by policemen who caught him in the act of holding up a man in front of 164 Judge Street, Jamaica.

Two bandits robbed a phonograph dealer in broad daylight at 253 Bowery.

A bob-haired bandit, carrying a revolver in either hand, robbed Louis Saxt, a picture-framer of 514 Bushwick Avenue, Williamsburg, at 4.30 o'clock in the afternoon. The girl was alone, and, according to Saxt, she locked him up in his shop after robbing him.

Looks High School Age.

He said she was small and looked about high school age. According to his story, she came in yesterday and looked over scores of picture frames hanging in his shop and then studied a number of framed pictures. Finally she pointed at a gilded frame of elaborate design.

"How much will it be to make me a frame out of that for a two-foot photo enlargement?" she asked.

Saxt said it would be between $2 and $3.

"Too much," she replied. "I don't want to pay that much."

Saxt said that he stood by his price and that she began to rage at him. With a sudden twist, he said, she opened a silk bag. It dropped to the floor and he noticed that she had a revolver in each hand.

"Put them up," she said, motioning upwards with her revolvers. Saxt said that he was too bewildered to obey at first and he stared at her. He could not get over the idea at first that she was a school girl, he said. She wore a fuzzy grey coat and a hat of violet straw, silk stockings and silk pumps, and stood about four feet six inches tall. The combination did not look dangerous, and he hesitated.

Cowed By Her Black Eyes.

"I'll shoot you; if you don't," she said, according to Saxt. He said she had large black eyes that seemed to be in earnest, and he put up his hands. Then he faced the wall at her command. While in this position, with his hands up, the girl searched him, he said, taking $60 from one of his pockets. Then she gave him the usual threat to kill him if he moved. Then, according to Saxt, the following conversation took place:

"Don't take it all," he implored. "It's all I got."

"Are you married?"

"Yes; I have a wife and two children."

"Where are they?"

"In Russia."

She hesitated, according to Saxt, and then walked over to him. He started to look around, but he saw the revolver and he looked back at the wall. Then she thrust a $5 bill in his hand, saying it was the best she could do.

Still threatening him, she walked to the door. There was a key on the inside of the lock. She picked it out, walked outside, shut the door and locked it. Her last command was to remain as he was for five minutes, but Saxt said he cried out and ran to the door. He shook it and shouted in vain for a few seconds and then ran to the rear. Here he was able to tell his neighbor, a butcher, that he was locked in. The butcher turned the front door key and let him out. Saxt hurried to the Wilson Street station to report his experience.

Detectives are Sceptical.

There the detectives threw some cold water on his story. They expressed some doubt of the existence of the small, dark two-gun girl.

"It is true, every word of it," said Saxt, bursting into tears, as he told his story in his shop afterwards. He said he had been in this country only one year and that the loss would impede his plans for bringing his wife and children from Russia. The picture-framer offered security for his truthfulness by appeals in broken English and other languages to all that he held sacred. Detectives offered no reason for being sceptical.

The bandits at the Bush Terminal building, though working indoors, imitated the methods of the Diamond brothers. They opened fire on the messengers before even attempting to snatch the payroll. In this particular case, the shooting spoiled their plans. The bandits, who must have known all the customs of the Beechnut Foil Company, had taken their position at a turn in the staircase between the fourth and fifth floors. Their design was to take the money, dash upstairs and escape over the roof.

The payroll was guarded by Axel Johnson, a one-armed man, 27 years old, of 1150 Fifty-eighth Street, Brooklyn, and by Albert Lake, chief clerk of the company, living at 55 Laconia Street, Elmhurst. The money is placed in envelopes in the office on the second floor. It has been the custom for these two men to carry it up to the fourth floor, which is the factory, where fifty men were waiting to be paid off. The one-armed man carried the money box and Lake, who was armed, escorted him.

Robbers Open Fire.

Lake and Johnson had reached the fourth floor when the bandits opened fire. Lake fell with a bullet in the left breast. Johnson was hit in the right thigh. Before he was wounded, however, he had pushed the iron door to the workshop with his shoulder and open it slightly. He staggered when the bullet struck him, but manages to fling the money box through the doorway into the shop. The iron door closed automatically.

Lake was unconscious and Johnson had fallen in a heap. The robbers rushed at the iron door, but it is heavy and hard to start swinging. Their shots had created an alarm, and they rushed upstairs without attempting to make a battle for the money, which amounted to $2,700

A few seconds later the iron door was opened from the inside and employees ran into the hallway. Lying on his side, Johnson pointed upward with one arm. Several of the employees ran up to the roof, but were too late.

The bandit who was killed yesterday morning was an eighteen-year-old boy, Harold Guintzel, of 329 East Eighty-ninth Street. He had never been in any trouble before. His partner in the crime, who was captured, was a twenty-year-old youth, Herman Mansbarth, of 479 South Street, Jamaica, who was making his first experiment in robbery.

Motorist Spoiled Hold?Up.

They were holding-up Walter Rankowitz in front of 164 Elmhurst, Queens, when a passing motorist caught a reflection of light from the revolver. He saw one man with his hands up, one aiming a revolver, and the third searching the victim. The motorist drove on, but he had gone only a short distance when he saw Policeman Henry Holzschneider. In a few seconds they were speeding back together to the place of the hold-up. The pocket-searching was still in progress.

Jumping from the machine, Holzschneider opened fire. Both bandits fled, but after the third shot, Mansarth stopped and threw up his hands.a The shooting brought Policeman Blehn, a "rookie," who began to shoot. When the excitement was over, however, the second bandit was missing.

Several other detectives and policemen arrived, and started a search of the neighborhood. Just after dawn the body of a dead boy was found in the rear of 14 Judge Street. There was a bullet wound in the back. The body was later identified as that of Guintzel.

Blames Dead Youth.

In the line-up at Police Headquarters many detectives looked over Mansbarth, but nobody could remember him as a criminal. The youth, who had been killed, had lived with his grandmother and had been considered a good boy. After confessing, Mansbarth laid the blame on the dead youth. He said he had met Quintzel playing handball at a Yorkville court, that they were both "broke," that Quintzel thought banditry would be easy monry, and that he procured the revolver and masks and laid the plans. Mansbarth said they had committed two other hold-ups last night before stopping Rankowitz.

Alfred Gross, the builder, whose large residence at 78 Exeter Street, Manhattan Beach, was raided by enforcement agents early Sunday morning, reported to the Coney Island Station yesterday that his wife had been robbed of jewels worth $35,000 during the raid.

Gross, who was arrested with two of his guests, asserted that the raiders had ransacked every room in his house.

"I don't know which ones were in my wife's bedroom," he said, "but they ransacked it, and to-day on our return, we found jewels worth $35,000 missing.

"I could not make any definite accusation against anybody, but we do know that the jewelry was missing after the raid."

ENVELOPE BAGS

Envelope bags come in practically every size and some of them manage to contain many compartments and accessories and still retain the neat flat outline that is most distinctive.

VAST AIRFLEETS TO CROSS DESERTS

By WILLIAM J. LOSH.

WASHINGTON, May 23 (United Press).—Cities of Babylon of Persia, whose cobbled streets once resounded to the drumming hoofs of Marco Polo's caravans, but long since abandoned to a sweet and dusty solitude, are soon to take their ancient places in the world of commerce again, students here believe.

The trumpet call for their resurrection to ancient splendor and glories is to be the drone and hum of the airplane motor, hurtling mighty flying ships around the world along the route in which these cities played great parts before Portugese discoveries furnished a new way of bringing spices of Asia to the west.

This is the conclusion observers of the trends of trade draw from the present round-the-world flights being stated by the United States, Great Britain, France and Portugal.

Old Caravan Track

Each nation has routed its flyers for the lap between Asia and Europe along the old caravan track which started at Mediterranean ports in Asia Minor, followed the valleys of the Tigris and Euphrates in Mesopotamia, passed north of the Persian Gulf and the Straits of Ormuz, skirted the Arabian Sea and ended in India.

Students of commerce see in this choice the probable selection of this route in future circum-globular travel when round-the-world flights are more than experiments and they predict that its use will restore importance to such old trading cities as Bagdad and Basra, along the Mesopotamian rivers; Bushire and Bandar Abbas, on the Persian Gulf; the Ormuz Straits, Choubar and Gwetter, on the Arabian Sea, and Karachi and Agra, in India.

Practical certainty of the future selection of this route is held to be contained in the climatic conditions that prevail along it. Lying as it does in warm latitudes, undisturbed by either tropical storms or the cold blasts encountered on the Siberian steppes, it affords virtually ideal weather the year around for flying. Storms ,of course, frequent the Persian Gulf, and at periodic intervals the monsoon ebbs and flows from the Afghanistan highlands to the Arabian sea with turbulent violence, but, all in all, so far as weather conditions are concerned, none better prevail in that quarter of the globe.

Much Work to be Done

To provide for a steady steram of air travel along this route, proper landing fields and accommodations for travelers will necessarily have to be built up. But this is regarded as a corollary to the establishment of the route and certain to be cared for.

Political complications will, of course, arise in promoting use of the route. The great flying nations, United States, Great Britain and France, will have to deal with the kingdom of Irag, Persia, Oman, and Beluchistan for the safety and security of travel along it. In this Great Britain will have the advantage along most of it, because of her influence in Mesopotamia and Beluchistan, France, with a mandale in Syria and considerable influence with the Angora government of Turkey, can dominate a part of it.

Russia, however, looms as the power to contend with because of her sway in Persia, the central part of the route.. The United States, except as she can deal with these powers, would appear to have no say in affairs concerning it, except as she might wield some influence in Persia by virtue of her assistance to that country in recent years in straightening out her finances and the presence of an American financial mission there.

COBOURG NEWS

COBOURG, May 23.—Mrs. Lee, of Wicklow, and Mrs. Cryderman, of Toronto, have returned from Flint, Mich., where they attended the funeral of their two brothers, Robert Hilbert MacDonald and Alexander Grey MacDonald, sons of the late Robert N. and Mrs. MacDonald, of Colborne. The two men were employed by the Consumers Power Co., The former was twenty-nine years of age and the latter 21. They were riding in a coupe, which was struck by an interurban car. The men were killed and the auto was smashed into bits beneath the car.

Will Not Instal Waterworks.

The Colborne village council has decided to take no action in the matter of installing a waterworks system this year.

Orono Telephone Company.

The Orono Telephone Company, Clarke Township, are seeking connection with the Bell Telephone Company at Bowmanville in order that its phone holders may have direct long-distance connection.

UNCLAIMED MAIL AT POST OFFICE

Anglessey, Mrs. James.
Armstrong, Mr. and Mrs. (from Guelph).
Anderson, Cecil.
Bailey, Mrs. Garent.
Barton, H.
Blackstock, Harry.
Blackwell, Lewis, care of Taylor.
Broadman, Mrs. 219 Simcoe.
Brown, Mrs. 267 Edinburgh.
Cornell, Mrs. Water street.
Caldwell, Sam, 224 Lake
Errington, J. T. 201 Wolfe.
Fitzgerald, H. J.
Garratt, Dr. G. C.
Gordon, Wm.
Hall, Mrs. Edison avenue.
Johnston, Mrs. Harretta Centre street.
McCormick Mrs. Jas.
Marshall, A. R. R. 1.
Muir, W. L. D.
Norman, Miss B., 404 Belmont.
Noyes Mining Co.,
Pimblott, Fred, 48 Rubidge.
Robertson, Mrs. C. (from C.N.R.)
Storey, Evans, Ennsimore.
Slade, Mrs. W. H.
Smuch, J. L. 341 Sherbourne St.
Tolton, H. 19 College street.
Tucker, Chas. R.
Todd, Irene, 137 Stewart.
Walsh, Miss V., 305 Bolivar.
White, Wesley, 10 Argyle street.

Gin gets its name from the French "genievre," for juniper.

PATIENTS TESTIFY

PARIS, May 23. — The criminal court of Amiens yesterday heard the defence of a 66 year old man being tried for illegally practicing medicine. The prisoner, although not a physician, has for 30 years been healing cases that were pronounced incurable by physicians.

The healer contended his cures were effected by a method taught him by his grandmother, viz., "Triscopia"— a diagnosis obtained by examining the eyeball of the patient and his profound knowledge of applying simple remedies according to the diagnosis.

The defense argued that the prisoner never cured for money, but for humanity. It was also said that only desperate "incurable" had applied to him from all parts of this and other countries after their respective doctors had failed to help them.

It further was stated that the small fortune the old man had saved came from voluntary contributions of grateful patients, many of whom testified to the prisoner's mysterious healing powers. Though virtually illiterate, among his patient witnesses were an ex-colonel, a politician, a captain of police, a manufacturer, pharmacists, and an author.

The prisoner was not arrested at the request of the doctors—several of whom he had cured—but on the complaint of a jealous herborist who resented the fact that the prescripions were filled by the prisoner's nephew.

The defense closed by asking the Court to take consideration of the fact that the healer's prescriptions were signed legally by a graduate physician, and never had called for medicines, but exclusively herbs. The sentence will be announced next week.

"FEEL IT HEAL" Mentholatum
TIRED FEET SKIN-IRRITATION, BRUISES
JARS 30c. & 60c.—TUBES 30c.—At all Drug Stores

RAILWAY TIME TABLES

CANADIAN NATIONAL RAILWAY
All Trains Daily Except Sunday
(Corrected to date.)

No. 91—7.10 a.m., for Lindsay and Toronto.
No. 96—8.10 a.m. for Port Hope and Toronto.
No. 93—8.30 a.m., for Lindsay, Blackwater, Junction, Orillia, Midland, North Bay and Toronto.
No. 98—8.55 a.m., for Hastings, Campbellford, Belleville and points on the main line east.
No. 369—8.30 a.m., for Lakefield.
No. 92—12.03 p.m., for Lindsay, Port Hope, Toronto, Buffalo, making connections with the International Limited for London, Detroit, Chicago and Ottawa.
No. 100—12.15 p.m., for Hastings, Campbellford, Belleville and Ottawa.
No. 371—12.25 p.m., for Lakefield.
No. 95—5.34 p.m., for Lindsay, Orillia, Midland, North Bay and Toronto.
No. 99—8.19 p.m., for Lindsay.
No. 94—9.10 p.m., for Port Hope, Montreal and Boston. Carries sleeper for Montreal.

CANADIAN PACIFIC RAILWAY.
(Corrected to date.)

GOING EAST—
11.39 a.m.—Norwood, Havelock, Bonarlaw, Tweed, Perth, Smith's Falls, Kingston, Ottawa, Montreal and intermediate points daily. On Sunday this train proceed east only as far as Havelock.
8.30 p.m.—Indian River, Norwood, Havelock, Tweed. Daily except Sunday.
12.03 a.m.—Havelock, Tweed, Kingston, Perth, Smith's Falls, Montreal, St. John, Boston and New York. Daily except Saturday.
1.00 a.m.—Havelock, Tweed, Kingston, Perth, Smith's Falls, Ottawa.

GOING WEST—
4.25 a.m.—Myrtle, Toronto, Guelph, Goderich Hamilton, Galt, Woodstock, St. Thomas, London, Chatham, Detroit, Chicago and New York. Daily.
4.58 a.m.—Toronto, (Yonge Street), Hamilton, Owen Sound, Teeswater and intermediate points. Daily except Sunday.
7.35 a.m.—Toronto, Hamilton, Brantford, Buffalo, Rochester, Boston, New York, Galt, Woodstock, London, Chatham, Detroit and intermediate points between Peterboro and Toronto. Daily except Sunday.
9.45 a.m.—Bethany, Lindsay, Orillia, Port McNicol and intermediate points. Daily except Sunday.
3.50 p.m.—Toronto, Hamilton, Brantford, Buffalo, New York, Galt, Woodstock, London, Windsor, Detroit, Chicago and intermediate points between Peterboro and Toronto. Daily.
6.50 p.m.—Lindsay, Toronto and intermediate points. Daily except Sunday.

ARCHITECTS.

W. & WALTER R. L. BLACKWELL—Architects, Office, Bank of Commerce Building, corner of Hunter and Water Streets. Telephones, Office, 1300J; Residence, 1275.

BARRISTERS AND SOLICITORS

GORDON & O'BRIEN — Barristers, Solicitors, Notaries. Money to loan on easy terms. Special attention to Patents and Trade Marks Phone 219. G. N. Gordon, K.C., M.P. J. A. O'Brien.
Mr. Gordon will be in his office each Saturday, during the Session.

S. T. HEDD—Barrister, Solicitor, Notary. Office over the Dominion Bank, corner of George and Simcoe streets. Telephone No. 32. Private funds to loan at current rates upon easy terms.

PECK, KERR & McELDERRY, Barristers Solicitors and Notaries. Office, Water street, Peterboro. Money to loan at the lowest current rates of interest on easy terms of payment. E. A. Peck, F.D. Kerr, V. J. McElderry.

O'CONNELL & CORKERY, Barristers, Solicitors and Notaries. Money to loan at the lowest current rates of interest. Daniel O'Connell, John R. Corkery, Hunter street, two doors west of the Post Office.

DUMBLE & JOHNSTON—Barristers, Solicitors, etc. Office, over the Toronto Savings and Loan Company, George Street. D. W. Dumble, K.C., W. Johnson.

A. B. DIXON—Barrister, Solicitor, etc. Office, Hunter and George streets. Entrance next to Madill's drug store.

HALL & HALL—Barristers, Solicitors and Notaries Public, Hunter street, Peterborough next to St. John's Church. Money to loan at the lowest rates of interest. E. H. D. Hall. Basil D. Hall.

MOORE & WEARING — Barristers and Solicitors, 408 Water street, opposite the Post Office. Money to loan at the lowest current rates of interest. Jos. Wearing, M.A.

R. R. HALL—Barrister, Solicitor, etc. Peterboro, Ont. Office, corner of Hunter and Water streets, over the Canadian Bank of Commerce. Trust Funds to loan on easy terms of payment.

JAMES FORDYCE STRICKLAND—Barrister, Solicitor, Notary Public. Money to loan. 375 Water street, Peterboro. Phone 191.

WILFRID F. HUYCKE, Barrister, Solicitor, Notary Public. 395 Water street. Telephone 239.

MEDICAL.

DR. BUCHANAN, F.R.C.S. Edinburgh; M.R.C.S., Eng.; L.R.C.P., London. Eye, Ear, Nose and Throat Specialist. Hours, 9-11, 2-4 p.m., and 7-8 p.m. 'Phone 519. Office, corner Water and Murray streets.

DR. C. C. CRAGG—Eye, Ear, Nose and Throat Specialist. Office 295 Charlotte street, formerly occupied by Dr. Neal. Hours—9-11 a.m., 2-4 p.m., 7-8.30 p.m. Telephone: House 9807, Office 2185.

NOTICE.

DR. C. B. WAITE, M.D., C.M.—Post Graduate London ,Eng., 300 Charlotte street. Office hours: 9 to 11 a.m., 2 to 4 p.m., 7 to 8 p.m. 'Phone 344.

MONEY TO LOAN.

We have funds to loan on Real Estate Security at the lowest rates. GORDON & O'BRIEN. Phone 219

OSTEOPATHY.

DR. WILL A. SETTLE—Osteopathic Physician. Office in Crown Apartments, 124 Hunter street. Corner Water and Hunter streets. 'Phone 549. Office Hours, 9 to 11 a.m., 2 to 5 p.m. and 7 to 9 p.m.

INSURANCE.

FRANK A. BLACK—209 Barrie Bldg., Peterborough, Ont., representing Manufacturers' Life Ins. Co. 'Phone 808. Residence 2230.

It pays to use
MARTIN-SENOUR
MARBLE-ITE FLOOR FINISH
Nothing like it for Hardwood Floors
It wears like Iron
Write to Head Office, Montreal for Free Booklet
HOME PAINTING MADE EASY
SOLD BY
CAMPBELL & BEST
THE CRESSMAN CO. LTD.
Peterboro

THE CANADIAN TENT & AWNING CO., LTD.
Respectfully places its Service for the patronage of all who are in need of AWNINGS, TENTS, ETC. for the coming season.
We specialize in Repairs of All Discriptions
Including Car Tops, Side Curtains, and Cushions.
Estimates Cheerfully Given and Satisfaction Guaranteed.
Phones 1451. 1629J. Or callat the Works
376 WATER STREET
G. E. GROOMBRIDGE, *President*

Floglaze
"The Finish That Endures"

Here Is a Paint That Saves Money as well as the Surface

What Determines Paint Value?

Paint value cannot be determined by the price per gallon.

It must be found in the extent to which it will cover and in the length of time which it will protect and preserve.

The real value of a paint is therefore arrived at on the value of service given annually per square foot or per thousand square feet. In other words, it is necessary to find the yearly cost of paint per thousand square feet.

Low-priced paint, covering 300-350 square feet, and lasting not more than two years, invariably gives the highest annual cost.

The highest priced paint, covering 500 square feet, and lasting at least four years, undoubtedly gives the greatest annual service value per thousand square feet.

From a decorative standpoint, the higher priced paint has more permanent colors, gives a better finish and retains a more lasting appearance.

The following is an extract from a letter that we will show on request:—

"Another old-time painter, Mr. H. Brawn, had a large house that he had already primed, and he figured that it would take seven gallons to put on the second coat. We persuaded him to try Floglaze Exterior, and we sent six gallons to do the job. After it was completed he had two gallons left, having finished the job with four gallons instead of seven."

Floglaze Exterior will cover 500 square feet, two coats, to the gallon ---a saving of 25% in material over any other kind of paint. It will give 25% greater wearing value---a saving in renewal and labor charges.

Buy Your Paint on the Basis of Annual Service Cost Per Thousand Square Feet

You would not buy lumber by the cord. You buy it by board measure. For maximum value buy your paint on the basis of the amount of surface it will cover and the number of years it will last. Paint covering 300 to 350 square feet, two coats, and selling at approximately $4.35 per gallon, will cost $12.40 per thousand square feet. If it lasts three years its annual service cost would be $4.14.

Floglaze EXTERIOR will cover 500 square feet, two coats, to the gallon, and last at least four years. This gives a cost of $12.40 per thousand square feet, and an annual service cost of $3.10. FLOGLAZE gives a more enamel-like surface, holds its gloss longer and gives 25% better protection than lead and oil or any other paint.

Dealers:

Peterboro—Higgins Hardware, Hunter St.
Bailieboro—Blake, Frank.
Bancroft—Mullett, Chas. W.
Bethany—Reynolds, F. W.
Bewdley—Sidey, J
Campbellford—Turner Hardware.
Castleton—Newman & Co.
Cobourg—Jennings & Pratt, successors to Geo. Thompson & Co
Colborne—Moore, W. A.
Cold Springs—McIntosh, N. D.
Havelock—Allen & Co.
Keene—Fletcher, A. E.
Newcastle—Bonathan Hardware.
Norwood—Tucker W. H. & Bro.
Omemee—Parsons, T. J.
Pontypool—Staples, R.
Port Hope—Alf. Outram.
Roseneath—Ingham, Geo.
Trent River—Moir, J. N.
Tyrone—Byam, F. L.
Vernonville—Turk, C. B.
Warkworth—Buchanan, B.
Westwood—Manley Bros.

Save the surface and you save all
THE IMPERIAL VARNISH & COLOR CO. LIMITED
HEAD OFFICE TORONTO CANADA
MONTREAL WINNIPEG VANCOUVER
ALSO MAKERS OF MAPLE LEAF PAINTS AND VARNISHES
Flog. Ad No. 6

FOR THE NIGHT BEFORE THE HOLIDAY

May Thrift Event Offerings Representing Genuine Savings

ORCHESTRA TONIGHT, 7.30 TO 9.30

ORCHESTRA TONIGHT, 7.30 TO 9.30

FROM THE RUMMAGE DEPT.

"Monarch Brand" Silk Stockings, Tonight 49c Pair

PERFECT QUALITIES

In plain seam back and fancy self-stripe weaves. Made with lisle garter tops, high spliced heels and toes. Black and full range of new colorings, in all sizes. On Sale tonight.

(Rummage Dept.)

White Crepe Paper Napkins, 5c Doz.

Sanitary Pure White Crepe Paper Luncheon Napkins. You'll needseveral for holiday trips and for future summer use. Purchase a goodly supply at to-night's Sale price.

(Rummage Dept.)

Pure Soap Flakes, 19c Lb.

Flakes made from pure vegetable oils. They will dissolve quickly and make light, foomy suds and are guaranteed to perfectly launder the most delicate fabrics without injury. Full one-pound packages.

(Rummage Dept.)

Colored Sateens, Tonight 19c Yard

Splendid weight cloths with rich sheen finish. Several colors to be had. 27 to 29 inches wide. Sale price is for tonight only.

(Rummage Dept.)

Cut Glass Water Tumblers, Tonight 6 For 59c

Clear blown crystal with dainty grape design cuttings. Made with heavy base to avoid tipping. Regular 15c value. On Sale in the Rummage Dept. tonight.

PEACH BLOOM TOILET SOAP, SALE PRICE 7 CAKES 25c

A Pure Vegetable Oil Soap, delicately scented. Regularly sold at 5c per cake.

(Rummage Dept.)

WHITE WAXED PAPER, 5c PER ROLL

15 sheets of Pure White Waxed Paper to a roll. Each sheet measures 12 x 15 inches.

(Rummage Dept.)

New York Style Neckwear

in a profusion of correct style conceptions. Every new season's Neckwear demand is met in the particularly fine showing arranged in our up-to-the-minute Neckwear Department. If it's new, it's here and in satisfying assortment. See new holiday stocks now on display.

Women's Narrow Black Silk Four-In-Hand Ties

Attractive braided silk, with silk tassel ends. On Sale tonight..... 39c

120 ONLY

Summer Vests

Good quality, full bleach, Swiss rib, with "Yak" lace trimming. On Sale tonight for, each..... 19c

No 'phone orders. Not more than two to a customer.

Women's New Corsets, 98c Pair

Three styles for your choosing at this extremely low price—one in girdle style with wide elastic inserts, one in low top and elastic band and the other medium top with embroidery trim. All are perfect-fitting, style-giving models, and are decidedly underpriced at the Holiday Sale price tonight.

Silk Stockings

IN ALL THE NEW SHADES—PEACH, CASTOR, GREY, LOGCABIN, DOVE, CAMEL, OTTER, BROWN, WHITE

Pure thread silk and fine thread and fibre silk mixtures. Outstanding values for Pre-Holiday Sale, pair..... 98c

Friday Night Sale of Black Silk Stockings

Pure thread silk, with elastic rib lisle tops. Manufacturer's first quality substandards. A good $1.50 quality. Pre-Holiday Sale price, per pair..... 98c

FROM THE LINGERIE DEPT.

Nainsook Shadow-Proof Princess Slips, $1.45 Each

Pure white nainsook of fine, evenly woven quality. Camisole tops, with hemstitched trimmings, gathered hips and double shadow-proof skirt. Regular $2.00 value.

White Dimity Princess Slips, Special Tonight at 98c

Fine checked dimity, made up into neat fitting Slips. Gathered hips, camisole strap shoulder tops and hemstitched trimmings. Regular $1.50 value.

120 ONLY

Sedan Satin Slips

Made of particularly good quality mercerized sedan in shadow stripe. Colors of black, white, pink, orchid, grey, sand, Paddy and brown. May Thrift Sale price..... $1.95

120 PAIRS

Sedan Satin Bloomers

In a wide range of best selling shades. Made double cuff bottoms and double gusset, from rich mercerized shadow stripe sedan. May Thrift Sale price, per pair..... $1.29

Floral Crepe Bloomers And Check Crepe Step-Ins, Tonight For 79c Pair

Splendid qualities of krinkle crepe used in their make-up. Made on roomy, comfortable lines. Flesh with colored designs and fancy check with plain bindings. Good $1.00 value.

White Dimity Step-Ins And Colored Crepe Bloomers, Tonight For 59c Pair

Step-Ins are made from fine white dimity, with hemstitched, medallion and lace trimmings. Bloomers made from crepe, with double elastic cuff, reinforced seat and may be had in flesh or white. Regular $1.00 values. Special for tonight only.

Cotton Filled Cushions, Tonight For 49c Each

Pure cotton fillings, with assorted chintz coverings. Serviceable and dainty for verandah, canoe or summer cottage use. Large size. Special in the House Furnishings tonight.

Good Feather Bed Pillows

ALL SIMMONS

Guaranteed sanitary. Covered with attractive art ticking. May special, pair..... $1.95

ONE OF THE BIG SPECIALS OF THE FRIDAY NIGHT PRE-HOLIDAY SALE

New Style Under-Arm Bags, Black Patent Leather, 98c

Fitted with mirror, coin purse, ticket pocket, etc. 50 only reserved for an After-Supper Sale.

Saturday Night

Sale Booth—Main Floor—Centre Aisle

is filled with bargain merchandise gathered from every department in the Store. QUICK SERVICE. REAL BARGAINS.

OWING TO SATURDAY BEING A PUBLIC HOLIDAY, THIS BOOTH WILL BE IN OPERATION TONIGHT FROM 7.30 TO 9.30

Full-Bleached Table Damask, 79c Yard

70 INCHES WIDE

This Irish Cotton Damask with mercerized finish comes in a well liked width for the average table and is to be had in very pretty designs. The fact that it has a rich satin sheen will add to your satisfaction.

White "Marsailles" Bed Spreads, Special At $2.98

SIZES 77 x 95 INCHES AND 68 x 86 INCHES

You will find these Spreads very reliable for every-day use, and their pretty assorted designs will also meet with your approval.

SPECIAL DELIVERY RIGHT UP TO CLOSING TIME

RICHARD HALL & SON LIMITED

LAST GENERAL DELIVERY TONIGHT, 9 O'CLOCK

THAW RODE

(Continued from page 1.)

"I remained over to-day upon the advice of my attorneys regarding certain business of yesterday. After dining at the Robert Treat Hotel in Newark, Mr. Bartholomew B. Coyne and I motored over to his home in Maplewood, N. J., from where we drove with Rev. Father Henry G. Coyne to the depot so that I might catch a train for Philadelphia. Upon being informed, however, by a friend that the train would not reach Philadelphia till 2.30 in the morning, we decided to remain in New York.

"Three reporters followed thus far. When we reached the tube, two remained. As I wanted to see my extremely able physician, Dr. Valdemar Sillo, it was necessary to lose the good reporters. We motored and so did they and their gasoline supply like ours became exhausted. Then we got more before they could and so we left them, and then I went to Dr. Sillo's apartment at 353 West Fifty-Seventh Street and remained there over night.

"In the morning I called at the office of my attorney, A. H. Goodman, who handled these cases several years ago. From there I came to Mr. Coyne's office, 2 Rector Street, and am now here. I merely mention these details as I do not wish to dodge our friends, the reporters. I have but one statement to make at this time before leaving for Pittsburgh."

The statement went on to recall a conversation on April 6 last in Philadelphia with Dr. Elwood R. Kirby, and said:

"In the course of our conversation the subject of Miss Nesbit came up and her present financial condition was discussed. Last January she issued a statement that was very short and precise: 'Harry is all right and I hope he will gain his freedom, and I wish him the best of luck in the future.' Several years ago she earned a large income from her pictures and artistic work, but later she lost considerable money. For this reason, if there are no counter-objections, we thought proper that she should be given $10 a day as long as she lives—no contract being implied. This sum would be given her for her personal use and no one else could get it. As she is very adept as a sculptress and in modelling, she may pursue her talents in that direction.

Does Not Blame Former Wife.

"Since this conversation with Dr. Kirby last month, Miss Nesbit made several statements to the press while my trial was in progress. One could not blame her, as I was not able to do anything until now."

The statement concludes with an expression of gratitude "to my mother, my family and friends and to my counsel, Mr. Coyne, Judge Patterson, Judge Stone, Mr. Medalie and others who have rendered most admirable services—and in some instances extending over several years."

Thaw and Coyne had spent two hours preparing this statement. When it had been given out, Thaw said he was fatigued and hungry and that he planned to rest until he boarded a train at 10.30 o'clock. He said he had to be in Pittsburgh immediately to attend the funeral of his brother Edward, who died in

Piano Supreme

Have Music in Your Home And Let the Piano Be a Heintzman & Co. Grand

It will add beauty to any home, and any home, even the smallest, has room for one of our beautiful miniature Grand Pianos.

Beauty of Tone First

Beauty of Singing Quality

HEINTZMAN & CO., LTD., Royal Bank Building, Cor. George and Hunter Sts.

Thornton Boosts Canada's Charms

BUFFALO, May 23.—(Canadian Press).—Two hundred of Buffalo's leading financial and industrial men heard yesterday an inspiring address from Sir Henry W. Thornton, President of the Canadian National Railways, descriptive of Canada and the opportunities offered by the Dominion to those with capital, brains or brawn. "Go north," was the modern day slogan, said the Railway Chief, paraphrasing the advice of Horace Greeley

Plenty of room, plenty of opportunities, awaited the settler in Canada, he said.

How Would You Like to Grow Hair in a Month?

Getting bald, hair falling and fading? If you want to grow new, healthy hair right away I will send you absolutely Free, a sample of the famous Alexander Giandahair. No cost, no obligation, just send name to ALEXANDER LABORATORIES, 207 Bohan Bldg., Toronto, Canada.

BURNBRAE

Continued from page 1.

county, was put up at Wellman's Corners, in Hastings. A waggon was engaged steadily in gathering the milk, some of which was hauled a distance of 10 miles. The highest revenue received in any one year was $15 for each cow maintained and as this represents a loss, the factory was closed.

Mrs. William Hume began cheese making at home and this product soon received a reputation on the market, but the progressive farmers aimed to carry on the dairy business on a larger scale.

Mr. Hume, H. Whitton and James Cleugh organized a joint stock company to operate another cheese factory, they agreeing to supply milk from 100 cows if the remainder of the stockholders would guarantee a like number. That was the origin of the Brae cheese factory, which is still in operation. The late Thomas Hume was the first president of the company and his son Alex. succeeded him in that office, giving up the position this spring after 27 years of continuous service. Altogether father and son between them held the presidency for nearly half a century.

Pioneer Cheese Maker.

The first man secured as cheesemaker for the Brae factory was an American expert, who turned out a high brand of cheese. James Whitton, the young son of one of the organizers of the company, went into the factory to learn the business. Six weeks later the American gave up his position, leaving the young man to carry on alone. In a short time he was able to turn out as good cheese as any on the market.

The cheese factory, known as Brae was the first ever started in Northumberland county, just as the one at Wellman's Corners was the first in Hastings.

The Herd at Humeshaugh.

At present the herd of Ayrshires at Humeshaugh consists of 31 pure bred animals. Usually there are over 50 animals kept, but the number has been reduced by recent sales. Mr. Hume, however, has several purchases in prospect. In his father's day a barn was put up with accommodation for 50 cattle. The elder Hume's ambition was to fill every stall with a pure-bred, a feat that has been achieved by his son.

The herd sire, which cost the owner $2,000, is a well known prize winner in his class at the leading pure bred stock shows. This bull has been sold to a breeder at Winnipeg who will take him out west in June.

Modern Farm Plant.

The buildings on Humeshaeugh are all fitted up in the most modern style so that labor has been reduced to a minimum. Residence and barns are lighted by electricity suplied by the Hydro. There is a complete water works system in the house. There are two silos in which 300 tons of fodder can be stored. For ensilage Mr. Hume prefers corn and, after experimenting, has decided to use sweet clover only for pasture. He believes that alfalfa is beyond all question the most profitable hay crop that a stockman can raise and the high land on his farm is admirably suited

Was Warden in 1914.

to its production.

The late Thomas Hume was elected to the Seymour township and his son followed in his municipal footsteps, serving one year as councillor and five as reeve. In 1914 he was elected Warden of the United Counties of Northumberland and Durham and cherishes the memory of his experience at Cobourg as one of the most pleasant and instructive in his career. County councillors as a rule retire after achieving the wardenship and the honor is regarded as a stepping stone to political preferment. In 1919 Mr. Hume was the legislative candidate of the Conservative party for his riding. That was the year that the U.F.O. movement was in its heyday and Mr. Hume was defeated by the candidate of the farmers' party by a narrow margin. In the town of Campbellford he scored the highest majority ever given a legislative or Federal candidate. He has served the public as president of the Brae cheese factory, as head of the Seymour Agricultural Society and of the Dairymen's Association, and his services are always in demand as a judge of Ayrshire cattle.

A Son of His Father.

William, son of Alex. Hume, and his business partner, is as much interested as his father in pure bred stock. From his many duties he is able to take time to devote to athletics and is one of the best all round players on the Northumberland League baseball team, never failing to take part in every scheduled game.

Two Side Lines.

Alex. Hume and Son, as the firm is called, are also breeders of pure bred Yorkshire swine and White Leghorn poultry, but it is for their Ayrshire herd that they are best known. They will be represented at the stock show at Minneapolis in October.

CONSTIPATION

must be avoided, or torpid liver, billiousness, indigestion and gassy pains result.

Easy to take thoroughly cleansing

CHAMBERLAIN'S TABLETS

Never disappoint or nauseate—25c.

NEWS OF TRENT RIVER AND THE DISTRICT

TRENT RIVER May 23.—Dr. Robert N. Boyd of Fort William who came east to attend the medical convention in Toronto is expected here Friday to see his father Mr. John Boyd.

There have been heavy frosts for three successive nights and thick ice formed on all recepticles left outdoors.

Mr. and Mrs. Claud Goodman motored to Toronto this week to spend a few days. Mr. and Mrs. D. Walterhouse expect to return with them to occupy "Riverview" for the season.

The Bon-Ton Orchestra expect to open Whitehall Gardens on June 2.

Mr. John Sedgwick is laying a new cover on the roof of Whitehall Gardens.

Mrs. George Green and two children of Hotne Payne are guests at Cedar Isle.

Messrs. Croft Tuff and Morris of Toronto were recent guests at Cedar Isle for a few days.

Dr. Brethour of Toronto is guest at Cedar Isle.

Mr. Jim Wight and mother left by motor this morning for Detroit after visiting their relatives Mr. Andrew Wight and family for two weeks.

Mr. Will Christie has returned to Toronto from their summer home.

Mr. Oliver Garneau is employed at carpenter work in the north country.

Mrs. John Boyd is having repairs made at her cottage which is occupied by Mrs. Henry Wood.

Mr. Will Waldie (brother of Mrs. Boyd from Roseneath) has the contract.

Messrs. Will Waldie and N. Garneau have the contract to put a new roof on Mr. George Smith's barn.

Miss Bessie G. French has a phone installed from the municipal line in her cottage.

GOLF.

A glutton for statistics figures out that a golf fan expends 1600 calories of energy in a game. This includes swings with the clubs and walking from hole to hole but no allowances for the energy vented in outbursts of rage.

The average golfer in one game uses up a third of the energy his body generates in a day. It is obvious why golf is a dangerous sport for devotees who overdo it, especially the old. More people die playing golf than any other game.

ARE FRUITMEN GROCERS?

Cobourg Council Asked for Decision That Will Satisfy Holiday Seekers.

COBOURG, May 23.—Is a grocer a fruitman if he sells fresh fruits and is a fruitman a grocer if he sells groceries, is one of the matters with which the Cobourg Town Council has to deal. The reason therefore is, that the grocers want to close their stores on Wednesday afternoons commencing on June 1 so that they may take part in the usual summertime half holiday. Some of the fruit men, it appears, do not desire or do not see their way clear to close. The matter was put befor the Town Council at its last session by a deputation of grocers, who set forth their side of the question and asked the Council to pass a by-law closing certain stores on Wednesday afternoons.

The by-law committee of the Council will report.

In China there is a strong movement among the new generation of girls against the custom of infant betrothals.

Your Securities

Owners of bonds, deeds and other important papers now recognize that

A Safety Deposit Box Is Indispensable

It provides the best known method of caring for all valuable documents, and its contents can be referred to at any time during business hours.

No one but you or your deputy is given access to your Box. It remains absolutely under your control, and the annual cost is very moderate.

Apply to the Manager of any of our Branches.

THE BANK OF TORONTO

Capital $5,000,000 Reserves $7,000,000

Incorporated 1855

PETERBORO BRANCH

E. J. H. Vanston, Manager.

173

Store Open Tonight for Three Hours of Brisk Selling - 6.30 to 9.30

A BIG SHIPMENT OF LADIES' ALL NEW

Silk Knit Scarfs, Selling Tonight 98c

By far the biggest value Silk Knit Scarf offering of the year. Lovely colorings, excellent qualities. Season's overmakes and substandards of lines the cheapest of which you wou'd expect to pay at least twice the price.

STREET FLOOR—TONIGHT.

BRISK HOLIDAY SELLING TONIGHT OF—

Ladies' $1.25 "Niagara Maid" Silk Gloves, 98c

Every pair is guaranteed, and the usual price is $1.25. Colors are brown, pongee, mode, black, white and platinum. Early buyers will find a practically complete size selection. STREET FLOOR.

Ladies' Extra Quality Silk Hose 95c

THE IDEAL HOSIERY FOR THE HOLIDAY

Heavy quality, pure thread silk, reinforced with art silk, in plain styles and with French clocks. The colors include black, white, grey, castor, beige, atmosphere and suede. Early buyers will have the choice of almost a complete size selection in every color. Well worth buying in half-dozen lots.

STREET FLOOR.

Store Closed All Day Saturday

They're Off—Men!

MEN'S SHOP.

Swagger and Tailored Coats in Two Groups—$12.75 and $14.50

After brisk selling throughout the day, there is still an excellent assortment of these low priced garments for tonight's shoppers. Made of novelty tweeds in stripes and plaids, also tweed mixtures showing invisible plaid, swagger and tailored styles, with notched lapels and patch pockets. Many pleasing color mixtures. Sizes 16 to 40.

SECOND FLOOR AND REDFERN SHOP.

Porcelain Top Table Free!

Don't fail to take advantage of the last few hours of the BARNET Refrigerator Demonstration to procure a genuine BARNET, and at the same time, a FREE Porcelain Top Table.

Remember the BARNET is the most scientific Refrigerator in the world, and is now within reach of every purse by the new EASY PAYMENT PLAN.

Come in tonight and find out all about them while the demonstrator is here.

PRICED FROM $44 UP, WITH TABLE

THIRD FLOOR.

Store Closed All Day Saturday

The GRESSMAN Company Limited

"The Store of Smiling Service."

SUNDAY SCHOOL OUTSIDE CHURCH

Edward Skitch of Campbellford Methodist Church Successfully Develops Innovation.

MEETINGS AT HIS HOME

CAMPBELLFORD, May 23.—An innovation by the Methodist Sunday school is the maintaining of an outside class which meets at the residence of Edward Skitch, who acts as teacher. The idea, which originated with Mr. Skitch, for years a teacher in the regular department of the Sunday school, was suggested by the work started in Chicago years ago by the late Evangelist Moody. Mr. Moody applied for a position as Sunday school teacher and was told that an opportunity would be given him on condition that he supply his own scholars, none of whom were to belong to any other school.

Mr. Skitch works on the same plan. His aim is to reach those who are connected with no Sunday school. His class was organized on 13th of January last, with the sanction of Alex. Winter, superintendent of the parent Sunday school. On the opening day there were four scholars all of whom Mr. Skitch had located, and upon whom his counsel had prevailed. The attendance has steadily increased, until last Sunday there were 16 interested scholars in the class. The session begins at the same hour as that of the regular Sunday school and reports of the work and of the contributions are made every Sunday. Each scholar is urged to bring a new member to the class.

Mrs. I. Boyld is pianist and Mrs. V. Marks is secretary-treasurer of the class. A member of the Methodist church choir visits the branch school every session and renders a solo, those already heard in this capacity being Mrs. R. T. Cowell, Mrs. Boyd and Mrs. Casement. The solo-ist for next Sunday will be Mrs. E. Bates.

Any person not at present attending a Bible class or a Sunday school is cordially invited to join this class, the sessions of which begin at 2.30 every Sunday afternoon. The recognized form of procedure is followed and the regular Sunday school lesson is taught.

School Gardens.

School gardening is being carried on at the Separate school and although the ground available is limited the most has been made of it and it is carefully and neatly laid out. Every pupil is given a plot, furnished with seeds and held responsible for their planting and care. Practical instruction is given by a member of the staff, who holds a diploma as an agricultural teacher. The result of the work will be watched with interest by the citizens generally.

Special Council Meeting.

The town council held a special meeting on Thursday afternoon to pass the by-law fixing the tax rate for the year at 41 mills. J. D. Cummings, who sent in the tax roll, was re-appointed collector for the ninth consecutivte year.

Sale Called Off.

Adam Outtendyke, who recently bought the farm of John Duff in Percy township, T. L. Diamond making the sale, has purchased all the stock and implements on the farm. Mr. Duff had arranged to sell these by auction on Tuesday, but the sale has been called off. Mr. Duff, who is one of the pioneers of Percy, has been obliged to give up farming on account of ill health. He will make his future home in Campbelliford.

A Happy Thought Furnace gives you much more than the finest heating system at any price. You also get the satisfaction of knowing it is properly installed and fully guaranteed to give ideal distribution of heat at minimum fuel cost. Happy Thought Furnaces burn any kind of fuel and get all the heat out of it. There's a Happy Thought Furnace to properly meet your requirements and it costs less than you think.

Send direct to factory for interesting free booklet—*"Live Air Heating."*

More than 300,000 Happy Thought Ranges are in use. 70 years of satisfaction.

SOLD BY

GRAHAM & WELLS

Rear of Post Office, Peterboro

MADE AT BRANTFORD, CANADA, BY 28

HAPPY THOUGHT FOUNDRY COMPANY LIMITED FURNACES

Apsley Woman Living Alone Was Found Dead

Neighbors of Mrs. Drummond Uncertain of Time of Her Death.

APSLEY, May 22.—Mrs. Drummond, an aged, well known resident of Chandos township, was found dead in her bed at her home at Owenbrook on Saturday morning, when neighbors broke into the house after vainly trying to get a response to their repeated calls and knocks. Mrs. Drummond had lived alone for many years, and was an eccentric character, suffering from hallucinations of a religious nature. She was about seventy-four years of age, her only known relatives being a brother and nephew who reside at Colborne. Many conflicting stories regarding the length of time that elapsed between her death and discovery of the fact, and also the cause of it, are current in the neighborhood. No inquest was held, and it is claimed that she was buried without a burial permit or doctor's certificate of death. She was interred in the cemetery at Owenbrook on Sunday afternoon, Mr. Fred Walker of Coe Hill, officiating.

The peculiar circumstances surrounding the whole affair seem to warrant an investigation, according to local opinion.

PET MONKEY TESTED AN ELECTRIC CHAIR

MANILA, May 23.—(Associated Press). — "Ronquillo," a monkey which long has been a pet around the Luneta police station, has been sacrificed on the altar of science. The Philippine government more than a year ago adopted the electric chair as a means of executing condemned murderers, and in order to test the efficiency of the apparatus, which recently was received from the United States, Ronquillo was commandeered as the first victim. It required five seconds to kill the monkey.

Officials have announced that the chair is ready to be used for the electrocution of nine murderers who have been held in Bilibid prison awaiting the installation of the apparatus. The Philippine Islands is the first country in the Far East to adopt the electric chair for the execution of murderers.

COBOURG ROAD MAY BE PAVED

Report That the Highway From Port Hope to Cobourg May Get Permanent Surface This Summer.

COBOURG, May 22.—Mr. Edward Rowe is reported to be still improving and it is hoped that he will shortly be recovered from all serious effects, resulting from his unfortunate accident.

Very grave anxiety has been felt for Mr. Byron McCroden's condition. He has been in the habit of spending a part of the summer at Rice Lake, where he also has personal friends, as well as here in Cobourg. Dr. Armstrong of Roseneath who attended him at time of his accident after the shooting is also a friend.

Dredge Here.

The Dredge St. Lawrence of the Frontenac Dredging Company has arrived at the harbour here and is being fitted out for the work of dredging the harbour.

May Be Paved.

There is a report current, whether authentic or not we cannot state, that the Provincial Highway between Cobourg and Port Hope will be paved this summer. This piece of road has been in poor condition this spring and motorists generally would be glad to know of some such action being taken.

Notice of Appeal.

Notice of appeal is stated to have been given in the case of the conviction of a local business man, who last week was fined $1,000 and three months in jail for an alleged breach of the Ontario Temperance Act, on the ground, it is further stated, that the fine is too severe. The charge against this citizen was one of selling, and it was an alleged second offence for breach of the O.T.A.

Will Preach Farewell Sermon.

Rev. James Pedely of Toronto who has so acceptably fulfilled the duties of pastor of the Cobourg and Coldsprings Congregational churches for the last time on Sunday before leaving for a tour of the Old Country, with the Canadian bowlers. Mr. Pedley is an enthusiastic bowler and is taking a keen interest in the proposed trip.

POLAND REDUCES CIVIL LIST.

WARSAW, May 23.—(Associated Press).—Continuing the policy of letting go state employes whose services are not actually needed, 30,000 more names have been removed from the national payroll. The campaign for economy now counts 60,000 discontinued positions to its credit.

PRESBYTERIANS REJECT THEORY OF EVOLUTION

SAN ANTONIO, May 23.—The Presbyyterian Church in the United States declared through its General Assembly here, that it does not believe in evolution.

As an explanation of Man's origin, this theory was denounced in a resolution reaffirming the Church's stand given in a former assembly.

THE CHEERFUL WOMAN

Is One Who Has the Rich, Red Blood of Good Health.

The fact that one woman is bright-eyed, rosy-cheeked, strong, and cheerful, while another is pale, weak, and depressed is due more often than otherwise to the condition of the blood. The way to remedy this depressed state is to build up the blood, and for this purpose there is no other tonic can equal Dr. Williams' Pink Pills. A case in point is that of Mrs. Melvin Abra, Graveley Street, Vancouver, B.C., who says: "About two years ago I was a very sick woman. I seemed to be wasting away and getting thinner all the time. I grew so weak that the doctor sent me to the hospital, but the treatment there did not help me and I returned home. Then I tried a number of tonics with no better results. At this stage my mother came to me, and as she is a firm believer in Dr. Williams' Pink Pills, she started me on this mtdicine. I can only say that they did wonders for me. I began to get new health and strength after I had taken a few boxes, and day by day this improvement continued until I was again well and able to do all my housework, and I have not had a sick day since. I cannot recommend your pills too highly and urge those who are looking for health and happiness to give them a trial."

You can get the pills from your druggist, or by mail at 50 cents a box from The Dr. Williams' Medicine Co., Brockville, Ont.

VOTING SINCE 1860 IS NOW FOUND INELIGIBLE

SEATTLE, May 23 (Associated Press).—E. W. Binns, 86, of Seattle, a veteran of the Civil War, who voted for Abraham Lincoln twice and who has cast his ballot for every Repblican presidential candidate since 1860, has recently found out he is not a citizen and can not vote for a candidate this fall.

When Binns went to register the clerk of a Seattle registration office fonud out that he was born in England, that he was not naturalised, though he had voted since 1860, and that, while he thought his father was a naturalised citizen of the United States, he could not produce a copy of his father's naturalisation papers.

Binns' father died 30 years ago.

PETERBORO ORCHESTRA DELIGHTED MILLBROOK

Music - Lovers of Cavan Greeted the Gliddon Symphony, Comfortably Filling the Armouries—The Programme Included the Ontario Festival Test Works.

MILLBROOK, May 23. — Lovers of good music enjoyed a rare treat on Wednesday evening when the Peterborough Symphony Orchestra gave an entertainment under the auspices of the Millbrook Continuation School. An appreciative audience filled the Armouries comfortably for the occasion, and had it not been open night for the stores preventing many of the business men from attending, seating capacity would doubtless have been taxed so many were anxious to hear a musical organisation which has recently added to its laurels by bringing home first honours in more than one class from the Musical Festival in Toronto.

The vocal solos contributed by Miss Ina Allen, who has a number of pupils here, were warmly encored each time.

L. C. Russell, chairman of the local Board of Education, made a brief opening address, welcoming the visiting artistes to the village and congratulating Professor Gliddon, and through him as leader, the other members of the orchestra, upon the well-deserved success which had been their portion, and the honour which they had brought to their own city, in the recent competition with several other similar organisations gathered from a Province-wide field.

J. W. Greene, chairman of Board of Education, Peterborough, replied in a few words, explaining that two of the selections which won the first prize shields at the Musical Festival would be played by the orchestra during the course of the programme.

The various numbers were as follows:

Overture—"Lutspiel" (contest) ..... Kele Bella
Symphony Orchestra.

Soprano solo—"The Man in the Moon" ..... by Coates
"If No One Ever Marries Me" ..... by Leham
Miss Ina Allen.

Encore—"I Hear You Calling Me"
"In a Monastery Garden".... Ketelby
"Rob Roy" ..... De Koven
Symphony Orchestra.

Cornet Solo ..... Selected
"The End of a Perfect Day" .....
J. M. Minicolo.

Overture—"Merry Wives of Windsor" (contest) .....
Symphony Orchestra.

Soprano Solo—"Virgin Rose" ..... Marshall
"I Hear You Go By" ..... Wood
Miss Ina Allen.

Sextette from 'Lucia De Lammermoor" .....
"The Anvil Chorus" from "Il Trovatore" .....
Symphony Orchestra.

"God Save the King."

Among those present were:

Rev. Canon and Mrs. Allen, Rev. S. T. and Mrs. Tucker, Mr. and Mrs. A. A. Smith, Mr. and Mrs. P. Stinson, Mr. and Mrs. T. A. Elson, Mr. and Mrs. S. R. Nichols, Mr. and Mrs. J. Hunter, Mr. and Mrs. J. A. Vance, Mr. and Mrs. H. Attwooll, Mr. James and Miss Gwen Hutchison, Mr. and Mrs. T. H. Bradley, Mrs. A. J. and Mr. Reg. Fallis, Mrs. H. A. and Mr. Aubrey Fallis, Mr. and Mrs. J. W. Hutchison, Colonel Odell, Mr. and Mrs. Hugh Kennedy, Mrs. M. and Miss Kathleen Sutton, Mr. and Mrs. W. Thorne, Mr. and Mrs. H. Argue, Colonel A. E. and Mrs. Earchman, Mr. and Mrs. J. Isbister, Mrs. R. H. and Mrs. Ross Edmunds, Mrs. B. R. Raper, Mrs. C. Garside, Mrs. Fee, Mrs. F. McIvor, Mrs. E. Whyte, Mrs. H. Witten, Mrs. T. J. Lang, Mrs. G. Raper, Mrs. V. Lambert, Mrs. E. C. and Mrs Basil Richards, Mrs. J. Sloan, Mr. and Mrs. G. E. Burnham, Mrs. H. Ingram, Mrs. H. Mulligan, Mrs. H. Russell, Mrs. G. Fowler, Mrs. Herb Russell, Mrs. J. H. George, Mrs. H. Ball, Mrs. J. L. Byam, Mrs. R. and Miss Edna Lowery, Misses Anna Kells, Margaret Wood, Anna and Alberta Russell, Muriel Smith, Hazel Todd, Pearl and Irene Lamb, Luella Shaw, Myrtle Sloan, Ada and May Attwooll, Thelma Ball, Celia Hunter, Estelle Hetherington, M. Finnimore, Kitty Cullum, Hattie Barnard, L. Crocker, M. E. Fisher, M. B. Turner, Mamie Collins, L. Hunter, Essie Hutchison, Phyllis Richards, Kathleen Isbister, M. Duncan, Maud Fee, Messrs. W. W. Kennedy, H. R. Armstrong, C. Thorndyke, Eric Hunter, Aubrey Hunter, M. Black, H. B. Allen, L. C. Russell, J. J. Clarke, Edwin Hutchison, H. Vance, Dr. A. Jemison, G. Reynolds, T. W. McCamus, O. McGill, G. F. Harrington, J. Pitt, W. Porteous, J. Peel, Cecil Sutton, M. Brock, A. A. Needler, and many others.

Pupils of the Continuation School who were well represented, wearing the school colours, orange and black, pinned on coat lapel or dress front, served lunch to the orchestra and several guests who were invited to remain at the close.

Jim Larmer and Ernest Burnham sold tickets at the door, and Anna Hawthorne and Jean Burnham were the ushers.

MAKES GLASS SPARKLE

Add bluing to the soapsuds in which you wash your glass and crystal. It will make it sparkle.

Guinea Gold CIGARETTES

Mild and Extra Fine 20 for 25¢

NEW CALOMEL WORTH MILLIONS

Your liver is poisoning the whole system, causing a tired feeling in the morning, sick headache, bad taste in mouth, sour stomach, indigestion, constipation, kidney trouble, etc. There is only one drug known that acts directly upon the liver, and that is calomel! Because so many people object to the ordinary calomel, it is now put up in a new form, called Tanol Calomel Tablets, which act with a gentle movement of the bowels and no salts or seidlitz powders are needed to remove it from the system, as it is self-eliminating. Get a few of these Tanol Calomel Tablets from the druggist and they will make you feel 100 per cent. better. For sale at Weber's Drug Store, Charlotte street. m.s tf

CAMPBELLFORD NEWS

CAMPBELLFORD, May 22.—Miss M. Duff, of Toronto, is visiting her parents, Mr. and Mrs. John Duff, of Percy Township.

Mr. and Mrs. O. Beatty, of Toronto, spent the week-end with his brother, Mr. H. Beatty, and Mrs. Beatty, Front Street.

Mrs. T. L. Diamond returned on Sunday via Havelock, from Toronto where she spent a week with her daughter, Mrs. Vandewater.

BRAN GINGERBREAD

ter with half a cup of sugar, add one egg and beat well. Then add three quarters of a cup of crumbled bran, then half a cup of sour milk, and half a cup of molasses alternately with one cup and a half of flour that has been sifted with two teaspoonsful of cinnamon, one teaspoon each of ginger and soda and one fourth of a teaspoonful of salt. Bake in a moderate oven. The gingerbread may be baked in a cake pan or individual pans,

Genuine BAYER ASPIRIN

SAY "BAYER ASPIRIN" and INSIST!

Proved safe by millions and prescribed by physicians for

Headache Colds Neuralgia Lumbago
Pain Toothache Neuritis Rheumatism

Safe — Accept only "Bayer" package which contains proven directions.

Handy "Bayer" boxes of 12 tablets
Also bottles of 24 and 100—Druggists.

Aspirin is the trade mark (registered in Canada) of Bayer Manufacture of Monoaceticacidester of Salicylicacid. While it is well known that Aspirin means Bayer manufacture, to assist the public against imitations, the Tablets of Bayer Company will be stamped with their general trade mark, the "Bayer Cross."

MILK A SPRING TONIC

No meal is complete without good, pure milk in some form. Serve it as delivered or cooked, you know your family is the better in health, spirits and energy for its daily help. Milk, as if by magic, brings you in winter the stored-up goodness of field and meadow—tender grasses, greens, fruits and flowers of all out-doors. In summer milk is even more to be desired, as it incorporates all the freshness and sweetness of every good growing thing which Mother Nature has provided for her animal charges.

No wonder milk is good—and good for us. As a spring tonic, a summer tonic, or a year-round tonic, it has no rivals. When we stop to think that milk is the essence of Mother Nature's bounty, we should crave it and value it accordingly.

Keep our Pasteurized Milk on your menu daily.

PETERBORO MILK PRODUCTS LTD
Phone 1900. PETERBORO ONT.

May 24th
Don't forget to take the candies loved by all
Laura Secord
CANDY SHOPS
380 GEORGE STREET

"HEARTS AFIRE!"

By MAY CHRISTIE

The Brilliant Novelist of Modern Society

(Continued from Yesterday.)

WHO'S WHO IN THE STORY:

Prudence Page—a pretty country girl, is deeply in love with

Peter Armstrong—a brilliant young inventor, who has become entangled with a designing, heartless beauty,

Virginia Dale—guest at the country home of

Mrs. Vansittart—a wealthy woman, from whom (unknown to all, save Prudence, who has been wrongly accused of one of her thefts) Virginia has stolen money and jewelry. Performing an experiment in his laboratory, there is an explosion, and Peter is blinded. His nurse, Janet Mercer, takes Prudence to see the injured man.

Mrs. Vansittart urges Virginia, for decency sake, to go also.

Prudence shows Peter her unquenchable love for him, and at that moment they overhear Virginia announcing that she will never marry a blinded man!

Virginia turns to her old sweetheart, Bert Traymore, who tells her he no longer wishes to marry her—"A Common Thief."

And says he knows of her thefts and must have 'hush money'. Later, Virginia is arrested.

CHAPTER LXXVII
A Hateful Scene.

Virginia! In handcuffs!

Traymore could hardly believe the evidence of his own eyes!

"Save me, Bert! Oh, save me!" Like the heroine of a cheap melodrama, Virginia jerked forward towards him, but the handcuffs held her back.

"Take them off; they aren't necessary!" blurted out Mrs. Vansittart, who was weeping in a heart-broken fashion. Then, helplessly to Traymore.

"To think that such a ghastly scene could take place in my house! I'll never, never get over this!"

"Calm yourself, lady! The law must take its course," said one of the men authoritatively; but he nodded to the constables to undo the mancles. "If the prisoner won't try and escape again, and won't struggle, we'll treat her properly."

Mrs. Vansittart mopped her eyes.

"Come in and shut the door. The whole world'll know about this soon enough," she moaned to Traymore. "Oh, the disgrace will kill me! Oh, I know it will!"

The plain-clothes man said, briskly: "You have nothing to reproach yourself with, madam, except for being too 'easy'." He had a notebook with him, and turning to Virginia, observed:

"If the prisoner has anything further she wishes to say, go ahead; but I must caution her to be careful, as any statements she makes will be taken in evidence against her."

"I never took the things," cried Virginia, glaring round at everybody like a tigress.

"You will be given ample opportunity to prove the truth of what you say. Meantime, the evidence against you is overwhelming. This lady here—" —he indicated Mrs. Vansittart—"has employed one of my men in the house for a full two weeks, and it's principally on his evidence that you are being arrested."

Virginia made a clawing motion towards Simpson, the detective who has masqueraded as a butler, and who had seen her many times when she least suspected it!

In her trunks had been discovered stolen property, enough to convict her over and over again!

Janet Mercer's sweetheart was standing beside the pawnbroker who had sold to him Mrs. Vansittart's ruby ring. Virginia had stolen the ring in the first instance, and sold it outright to the broker for twenty-five dollars, little reckoning it would come home to roost again!

"Mr. Ogilvie gave it to his fiancee as an engagement ring," Mrs. Vansittart had explained to the plain-clothes man she had hired to investigate all the recent peculiar happenings at Winston Towers. "He bought it in a pawnshop at the neighboring town, and so it should be quite an easy matter to trace the thief."

Virginia would have been caught, in any case, for Simpson had many 'counts' against her. But her carelessness in not taking precautions anent the stolen ring had precipitated matters just a little.

"That's the young lady, certainly." The owner of the pawnshop had identified her at once. Virginia was a striking figure one wouldn't forget in a hurry.

Traymore would have fled from the hateful scene, if flight were possible. He was terrified that Virginia—stupid idiot that she had been!—would try to drag him down with her, if she were able to encompass it.

Indeed, she did do her worst, by blurting out that Traymore had known for some time about the thefts, and had only today demanded 'hush-money'.

"In that case," said the plain-clothes man to Traymore, you may be cited as 'accessory after the fact'."

Traymore had utterly denied the least knowledge of Virginia's guilt, and in this Mrs. Vansittart, who herself had been so hoodwinked, and for so long a period, backed him up.

"None of us knew what a—a Judas—we were harboring," vehemently she cried. "You can see it's as great a shock to Mr. Traymore as it is to me."

That observation stood Bert Traymore in good stead, although he was instructed that he must appear as a witness in the prisoner's forthcoming trial.

Finally, Virginia, alternately breathing forth venom and hysteria was led away by the police and officer commanding them, and taken by car to the neighboring police headquarters there to spend a night in meditation on the plight that her own greed and wickedness had led her into.

Mrs. Vansittart retired to bed, 'completely prostrated', to use her own phrase in the matter.

After a light evening meal (somehow he hadn't much appetite tonight!) Bert Traymore came to a certain definite decision.

"No time like the present," he reflected, fortifying himself with a double whisky, neat. The blame of his forthcoming enterprise could easily be flung upon Virginia, who would doubtless be in prison by the time discovery was made! She's been arrested today, so if the worst came to the worst, that would cover up my tracks!"

So deciding, and with a flash-light in his pocket plus one or two things necessary to his 'enterprise', he set off through the darkness stealthily.

Next Issue: Thief In The Night.

JACQUARD SILK.

Jacquard silk makes most attractive straightline, sleeveless frocks belted low on the hips.

Scarfe's
Varnishes & Paints
SURFACE SATISFACTION
When Painting choose Scarfe's
—not only beautifies but safeguards your home from wear and weather.
Scarfe & Co., Limited
Head Office and Factory - Bradford, Ont.
VARNISHES PAINTS ENAMELS STAINS for every purpose
J. C. Turnbull Co. Ltd.
Corner George and Simcoe Sts.
Peterboro, Ont.

MAKING LINGERIE AT HOME

By HEDDA HOYT

NEW YORK, May 23.—(United Press).—This is the month that many women devote a week's time toward making their Summer underwear. Undergarments have never been so simple to make as they are this season, and women who feel that they are not adept enough at sewing to make their gowns often find that undergarments require little skill. It is much cheaper to make them one's self than to purchase them in the shops.

Of course, every woman is well aware of the fashions in silk lingerie. Those who can afford silk will have no trouble in copying the silk models in the shops. This year, however, we find that lingerie voile is a new material sponsored for undergarments, which comes in almost every conceivable pastel shade. This voile launders well and holds its color. It is soft and the better qualities are almost as transparent as georgette. The price of lingerie voile ranges from 28 cents a yard to 50 cents a yard, so it comes within the means of everyone.

Shops and department stores are selling ready-made garments of voile which can be easily copied. These are usually trimmed in contrasting colors, rather than with lace. A model which is most attractive consists of step-ins and a separate top, which is made the length of the average skirt. The step-ins are banded in slightly at the knees by a turn-back cuff of contrasting voile. The upper portion, or overvest, extends to about hip-length and is likewise finished with a turnback cuff of contrasting shade. This vest is worn outside the step-ins, taking the place of the corset cover or chemise. Step-ins this season are made more scant than last season and they are extremely short in many cases.

There are many ways of trimming the voile undergarment. One of the most effective ways is the trimming of tiny squares of contrasting shade which are appliqued onto the garment. These squares are often embroidered in monograms or floral designs. Again, the voile may be bordered with the buttonhole stitch as a finish. Where the shoulder straps are made of voile this is a pretty finish. Colors that are frequently used together are pink and blue, yellow and lavender, green and rose, black and yellow and pink and orchid.

Jersey silk tubing in all shades is sold by the yard for the making of silk undervests. The average woman requires only three-quarters of a yard of this material. It is being sold at many shops for $1.25 per yard. The simplest way to make these vests is to hem the top and bottom edges and add shoulder straps of ribbon, but the woman who wishes a garment to have some shape prefers to split the tubing and use a vest pattern. By doing this one has a better fitting garment and the only additional sewing is the two side seams. If the material which is cut off at the sides, which is on the length-wise of the vest the vest will be firmer about the top and not have a tendency to stretch.

Colored costumes slips are designed for the colored frock. Each frock this season must have a slip of its own, as the days of the white slip are over. Voile is used to make many of these colored slips, the material being doubled to form a wide, sun-proof border.

The fastidious woman likes to have complete sets of one color. That is, she will have one complete set of pink lingerie, including silk vest, step-ins and costume slip, one set of lavender, a set of nile green, a set of yellow, etc. By making thes things herself she can be well groomed as to underwear at small expense. Where the costume slip is used one need not wear a chemise. Vest, brassiers, step-ins and costume slip are all that are required.

Voile nightgowns are also popular this season. These are simply made and bound about the neck and armholes in constrasting shade. Appliques of contrasting colored voile may be used as trimming. One lovely gown of nile green has a spray of pink roses with dark green stem and leaves appliqued as a corsage. The gown is bound about neck and armholes in dark green, the shade of the leaves.

ADVENTURES OF THE TWINS

By Olive Roberts Barton

MORE ABOUT WONDERLAND

I happened to mention Dinah, my cat

Nancy and Nick and Mister Muggs were talking to Alice, who had had such wonderful adventures in a place called Wonderland.

"Oh, yes," said Alice, "the rabbit was a dear, but the mouse was always getting offended. I started it in the first place by crying a whole lake of tears and nearly drowing the poor thing; then while we were both swimming about, I happened to mention Dinah, my cat, who is such a good mouser. Next I spoke of the terrier next door, and the first thing I knew he swam away in a great rage. But he came back after that, when I begged his pardon, we ran a race to dry ourselves after our wetting."

"Who else did you see?" asked Nancy.

"Oh, let me see," said Alice. "I went to a tea-party while I was there. A queer tea-party it was! The Mad Hatter and the March Hare and the Dormouse were having it."

"That was a queer party!" remarked Nancy.

"Wasn't it, though! It was even queerer than it sounds, for their conversation was most unusual," said Alice. "They asked riddles without any answers, and the Dormouse slept all the time. They really didn't invite me, but the table was so long and the three of them took up so little room, I invited myself. As they used up the clean dishes, they kept moving along to new places and I had a hard time talking to them at all."

"What did they say?" asked Nick, who was more interested in the March Hare and the Dormouse and the Mad Hatter than he was in Alice.

"It was all very silly," said Alice. "The Mad Hatter complained that his watch was two days slow because he had oiled it with butter. And the March Hare replied that he couldn't understand that at all as it was such good butter. And then the Hatter said that no doubt crumbs had got in and the Hare had put the butter in with the breadknife."

"Why was his watch two days slow, instead of two minutes slow?" asked Nick curiously.

"Because it stays one year so long in Wonderland," said Alice, "that they tell time by days instead of minutes.

"After that the Dormouse began to sing," Alice went on.

"What did he sing?" asked Nancy, who wanted to know every word about everything.

"Let me see if I can remember. It went like this, I think:

"'Twinkle, twinkle, little bat,
How I wonder what you're at,
Up above the world so high,
Like a tea-tray in the sky.'

"The last time he said it, the sleepy Dormouse went 'twinkle, twinkle, twinkle,' so many times that he fell asleep again.

"The last I saw of them, the Hatter and the Hare were trying to put the Dormouse into the teapot," said Alice.

"Oh, dear! That was funny," said Nancy. "Do you know any more?"

"I'll tell you another part of my adventure tomorrow," said Alice, "if you like it."

(To Be Continued)

From the beginning The Bank of Nova Scotia has recognized agriculture as the basic industry of Canada. The Bank's policy has always been to assist and encourage farming. Farmers always find ready co-operation at the branches of
THE Bank of Nova Scotia
ESTABLISHED 1832
Paid-up Capital $ 10,000,000
Reserve - - 19,500,000
Total Assets - 210,000,000
J. W. Fraser, Manager, Peterborough
28A

Why Girls With Yellow Teeth Are Unpopular

No girl with yellow-stained teeth can be popular—no matter how attractive she may be otherwise. A girl may have a pretty face or a pleasant personality—yet if her teeth have a yellowish look she cannot be truly charming to men.

Men admire personal daintiness in a woman more than the clothes she wears. Notice the girl with pearly white teeth—she has a charm and attractiveness that is always lacking in the girl with yellowish teeth.

Yet there are still many girls with dull, dingy teeth who have not found out that teeth stains and discolorations can be completey removed by using a new scientific treatment recently perfected. This marvelous discovery is known as Bleachodent Combination. Contains a mild liquid which quickly softens and loosens the hardened stains which cling to the teeth so that they can be gently removed by the special kind of paste included in treatment. Once the stains have vanished Bleachodent Combination will prevent the formation of future stains and keep the teeth beautifully white—always.

This wonderful treatment, while it completely cleans the teeth, does not affect the enamel as its mild ingredients are especially combined to act only on surface stains. Men always admire sparkling white teeth. So get Bleachodent Combination (containing liquid and paste) today. Small cost. For sale at all good druggists, such as Bonds Drug Store, James Lynch, McDermid & Jury, C. M. Moncur, Warne Drug Co. Ltd., F. C. Webber.

MORE JOBS WITH INCREASED WAGE

There Are At Present Over One Million People Listed In the Unemployed.

LONDON, May 23. — (United Press.)—The lot of British labor is better to-day than it has been at any time since the world war.

There are more jobs, higher wages and a lower living cost. Under each classification there is still much room for improvement. About 1,600,000 are listed in the army of unemployed—but there used to be 2,000,000, and until recently had rarely ever been less than 1,500,000. During the first three months this year, British payrolls for 1,700,000 workmen showed wage increases of $1,030,000 per week, or almost sixty cents per person.

Concurrently 590,000 workmen had wage reductions averaging thirty cents each per week. For the same period last year the condition was reversed—only 190,,000 workmen had wage increases and 1,600,000 had decreases. As for living costs, the level of retail prices in England now is seventy-three per cent. above July, 1914. A year ago it was seventy-four per cent.

So—the cost of living, while not down enough to brag about, has slumped one little point, at least. The individual who is still out of a job, or who got no raise is convinced, no doubt, that conditions were never worse. Even the man with a munificent sixty-cent per week raise isn't tossing his hat in the air and giving three rousing cheers. Reduced to individual terms the statistics are not enthusing, but, considered in their aggregate, most authorities here concede that the only interpretation is England has "turned the corner"—that the worst of unemployment has been passed; that the path now leads, though slowly, to better conditions of employment, wages and living.

Another substantial evidence of the improvement is that England's "Army of Unemployed" has become long ago, an army that completetly changes its personnel periodically. An "army" is out of work—but not the same "army." This month 1,000,000 men are out of work. Six months ago most of the men in that million were at work, whereas an entirely different set of men were out of jobs. Six months from now, the million now in the army will all be at work. There will be another "army" composed of men who are working now but who will be out of work then.

"There is a ten per cent change every week in this 'army of unemployed' and a complete change within three months," Labor officials say. "This isn't a matter of opinion. It is an absolute fact, shown by the card-index records of every unemployed person. Very few of the 'army' are permanently unemployed. Only five or six per cent. have been unemployed for as long as two years and, as I say, it is very rare for a person to go three consecutive months without getting a job. There has been, and is, much uncertainty of jobs. There has been, and is, the 'army of unemployment'—but it isn't a standing army. Not only does its personnel shift regularly, but it is steadily getting smaller in numbers.

MAKING MONEY MAKE MONEY

Brief but Important Lessons in Finance, Markets, Stocks, Bonds and Investments.

A BUSINESS CAN BE NO BETTER THAN THE MEN IN IT

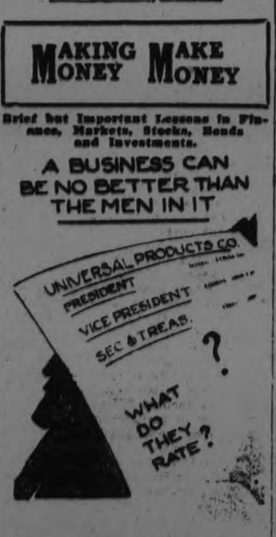

Industrial stock is as good as the ability of the men at the head of the business.

If you think of buying industrial stock or bonds, investigate the records of the men who direct the enterprise. Your banker will help you in this investigation or will direct you to reliable sources of information.

An industry that supplies something the public needs or wants, or an industry which is controlled and managed by able men, is usually an excellent investment.

But, an industrial enterprise that does not supply definite needs or wants is a speculation. Such an enterprise directed by men of doubtful ability or of insufficient experience is a most undesirable financial risk.

REMOVES SALT

If you have put too much salt into your soup, add a few slices of raw potato to it and remove them after they have been boiled a few minutes. They will have absorbed much of the salt.

COSTLY.

A modern debutante, travelling in the highest eastern society, cannot dress "properly" on less than $35,000 a year. This is the estimate in the exclusive circles of New York.

Why waste time foaming at the mouth because a young woman with foolishly futile ambitions "wastes" so much in clothes? The money is not wasted, by any means. Most of it goes for labor and profits to garment makers. So it travels back into circulation among the plain people. Far better than re'n'r frozen in bank accounts and securities. As long as they have the money, prodigal spending by the rich should please people on the "outside looking in."

NEWS OF BURNBRAE AND THE DISTRICT

Seeding is Nearly Completed in the District

BURNBRAE, May 23.—Mr. A. T. Donald, 6th Concession of Seymour Township, sold a Durham bull to Mr. William Snarr, of Wellman's Corners.

Most of the seeding in this district is completed. There are some stretches of low land unseeded on account of the recent rains. The grain is growing splendidly, and the prospects are good for the hay crop. The frosts of the past few nights have done very little damage.

Most of the farmers in this district are going into poultry extensively. They are building large hen coops; the incubator is in general use. The results from incubators set very early were discouraging in quite a few instances, but the second sttings were a great success. The egg grading has caused demand for Black Minorca chickens, as this breed lay eggs that are large and grade well for market.

Miss Alice Hume, of Stirling, is visiting at the home of her sister, Mrs. William Rannie, of Menio.

Mr. John Coutts has gone to Bancroft for a couple of weeks to visit his son George.

Mrs. Johns, who has undergone a serious operation in Peterboro a few weeks ago, is expected to return home to-day.

Rev. J. J. Black and Rev. J. D. McRae, professor in the theological department of the University of Shan Tung, China, motored to Stirling on Wednesday afternoon. Dr. McRae gave an interesting account of education work in China at Burnbrae Tuesday evening.

Mrs. (Rev.) J. J. Black was presented with a beautifully framed life membership certificate of the W. M. S. at the meeting held Wednesday at Burnbrae Church. Mrs. William Rannie, of Menie, presented Mrs. Black with the certificate. Mrs. Black, in a few words, expressed her appreciation of the honor conferred upon her by the society.

FANCY CANES.

An interesting novelty is a cane wound with narrow ribbon ending in a shower of bows at the top, and a large envelope purse of ribbon to match.

It's Here!
We tore down Every Make of Electric Range
For years we have been making heat for cooking. We know how to get it — where to put it.
Then came the call for electric ranges; the call of economy, comfort and cleanliness. We had to respond.
We bought every electric range on the market. We laid them in pieces on our floors. This sounds as though it took minutes. It took months. We studied them as cook-stoves. And we made a discovery.
We found that nearly all were the products of electrical engineers — not of stove-builders.
The possibilities dawned on us. A cook-stove arose before our eyes—a cook-stove with electric heat, enough heat, then more than enough.
We designed the "Findlay" through stove-builder's eyes, with a knowledge of a woman's needs — designed it to store heat as well as make it — designed it for quality, style and beauty.
Then we called in the electrical engineers—the best in the world—and had them wire it and turn on the current. They turned it on — faster heat, cleaner heat, better heat than we had ever known. And here it is.
An Electric Range that is as Quick as a Flash—that boils a kettle in ten minutes.
That is Cheaper than Oil, Coal or Gas.—It does half its cooking with heat stored in its porcelain elements, instead of with the actual current.
That is Finished Inside and Out with Enamel—blue, grey, and white—clean! clean! clean!
The Findlay Electric gives you all that the others can give and more—it is wired with searchlight cable as pliable as string.
The heating elements are the fastest made.
The oven has a surplus of power.
Half its cooking is done with the heat that is stored when the current is on.
Turn off the power, and your kettle will boil for half an hour.
It is finished inside and out with the highest quality, indestructible enamel—every part is rust-proof.
Every corner is electric welded and "getatable."
From the outside, you know exactly what is going on inside, because an accurate mercury thermometer keeps you fully informed.
Let us send you our very interesting booklet on electric ranges. Just cut out this advertisement, write your name and address on it and mail it today
Findlays Electric
FINDLAY BROS. CO., LIMITED
Carleton Place, Ont.
Agents for Peterboro and District
GRANT & THORPE

For Refreshment
when fatigued, try a cup of
"SALADA"
TEA.
H498
Always so pure, fresh and delicious.

TURMOIL OF BRITISH PARTIES

By JOHN MURRAY.

A generation ago the British two-party system held unquestioned sway over the minds of the electors. Theorists and practical men alike commended it. The system had an instrutive basis in contrasted temperaments it gave an ideal opportunity for argument 'pro et contra,' and it enabled the State to respond easily and promptly to alternating phases of political interest. It was a representative system, though not in the sense of recording in the legislature the exact weight in the community of the multiplicity of political groups. It favored masses of emphatic opinion, and it recorded the great shifts of opinion. What the system lost in the statistical accuracy of the reflection of the mation's mind, each successive government gained in unhampered authority. By enabling the electorate to range itself for or against a policy or a party, the system guaranteed the periodical discharge of the nation's will, be it wilfulness or wisdom. Under the two-party system, politics was a 'Katharsis.'

A generation ago the Labor party, of small size but considerable influence, formed a wing of Liberalism. To-day it has 190 seats in the new parliament, or 40 more than the Liberals, whereas in 1910 the Labor party in parliament numbered only 40. It is natural to ask whether so rapid and so deep a division of the progressive forces need have occurred, and whether this division need be permanent. Both questions are very difficult to answer. If the Liberal party had itself from 1895 onwards been well-knit and harmonious, it might have essayed with better hopes to keep its Labor wing, a growing and not unfriendly if somewhat insistent body. But only office and responsibility can truly unify Liberals; and in the ten years of Conservative rule, from 1895 to 1905, they were deeply divided. Nor were the Liberal governments that followed, under Sir Henry Campbell-Bannerman and Mr. Asquith, shining examples of concord. The radical ideas of Mr. Lloyd George and his followers were distasteful to many highly-placed Liberals. Yet those were the years when the effects of successive widenings of the franchise and of compulsory education of the masses began to be felt in politics. The popular awakening which the last third of the nineteenth century had prepared gathered force steadily in the new century. Millions of working men, educated under the new system, armed with votes, and organized in trade-unions, surveyed the realm of politics with the first stirrings of instinctive ambition. The election of 1906, which had been preparing ever since Mr. Chamberlain set out a few years before to reconquer Britain for protection and preference, touched the masses powerfully by its long-continued stimulus and by the character of the issues. During the years of Liberal government from 1906 onwards much working-class support began to be alienated from the Liberal party. In the struggle with the House of Lords the Liberals had the masses behind them, but without enthusiasm. A half-conscious feeling was abroad that the reform of constitutional machinery was less important than constructive effort towards improving the condition of the people. Mr. Lloyd George's insurance policy for sickness and unemployment was more in tune with the feeling of the masses than the Parliament Act or the weary and fruitless fight for Home Rule which preceded the war.

The rift between the Liverals and the Labor party widened in the first decade of this century, and widened beneath the surface more than above it. Even if the Liberals had realized better what was happening, and had shaped thier course more responsively, the rift would most probably have developed towards the same result. For the working-class movement, which was the creation of half a century of popular education, of trade-unionism, of friendly societies, of co-operative commercialism, of a score of pervasive class-agencies and influences, had become a power and must needs tread the paths of politics. The Labor party, indeed, was already a party of protest: here and there its aspirations and, even more, its discontent found utterance in Socialist views and revolutionary theory. Thus at the outbreak of the war, Mr. Ramsay MacDonald, a far stronger internationalist than most of his followers, sharply opposed the mood of the nation, and throughout the war certain Labor elements cultivated a tenacious spirit of protest. Those years of stress reinforced the fanatical traits which were evidenced in anti-war feeling, in wholesale condemnation of the treaties of peace, in the frenzied crusade against capitalism, in nervous impatience of other political parties. The working-class movement, as a whole, must be distinguished, however, from the nerve-ridden behaviour of its would-be leaders. It was upon the movement itself and not upon the leaders that the war had its greatest and its decisive influence. How great this influence was, will be realized at once by those who weigh the circumstances of the time.

The sentiment that vivifies British Socialism to-day is the sentiment of the State. Internationalism is scarcely as yet its keynote. The war enabled the mass of the nation to discover the State. This was a stupendous discovery for millions whose contact with the State had been slight, and who knew it only as a remote power, slow to act and restricted in its range. In the four years of war the State assumed almost entire control and direction of life in Britain. It imposed work and suffering and sacrifice on all alike, dignifying humble lives and toil by the consciousness that all was done and endured for a noble end. The State used men and women, used them up and threw them aside, worn out, diseased or dead. But the travail of war gave life a richer meaning; it touched new springs of activity; it raised the levels of motive. The sense of the whole, of corporateness, which the war gave was new and welcome ballast for human nature. In spite of tears and blood the awakening nation realized instinctively the goodness of the new momentum.

The sense of the State, that awoke then in thousands of hearts hungers now. After four years of vivid wakefulness the nation now sinks again into slumber. The controlling hand of the State being withdrawn, personal issues and interests resume their sway. The practical Socialism of the war declines into a reminiscence. Fighting against fate, the Socialist party demands to have the State brought back as the State was in the war, and to have it thus in perpetuity. It would satisfy the sense of wholeness and corporateness by the nationalizing of all the means of production, distribution and exchange. Was ever a noble lesson worse applied? Old and strong as the nation is, it couls not have borne indefinitely the burden of the war, nor will it bear in peace the vast apparatus of a searching control which the State devised for war effort. Its inability and its reluctance may seem to some to be faults. Others will hold them, with more justice, to be a consequence of its love of liberty, and liberty to be among the essentials of life. The war taught the lessons of brotherhood and sacrifice more sharply than any other sign from heaven in the nation's long history. Socialists finger lovingly and superstitiously the outward framework of conditions whereby those great lessons were driven home. The machinery of the war must pass away. The spiritual lessons may also pass, and pass all too quickly. But perpetuation of the machinery will not save the lessons from decay. Those lessons consist in a new or renewed sense of the State, and a vision of citizenship. The sense of the State needs to be satisfied by adequate expression, which cannot be done without more knowledge and freer ideas than the Socialist movement offers to the nation.

In the supreme hour of awakening the working-class movement was dominated by narrow ideas of foreign origin—by Marxian prejudice against private enterprise and by an almost Prussian feeling for the State. The movement, at first so free from self-consciousness, fell all too soon into the hands of Socialist spokesmen. When the great chance came for enlarging and illuminating the nation's political instincts and imagination, those spokesmen had nothing better to say than "the State is God, and private enterprise is of the Devil." Liberalism teaches that the State is as likely to be tyranny or corruption as to be God, and that freedom needs continual defence. Conservatism teaches that the State, standing aloft as guardian of peace, order and justice, deserves devotion and respect. Socialism is the very antithesis of Liberalism, since it would enlarge the State's power vastly and undo the hard won emancipation of centuries. It reacts equally against the best instincts of Conservatism: for if the State were as Socialists would have it be, its citizens could neither look up to it nor endure it. The merits and the failings of the State are after all no new matter. The two historic principles, Liberalism and Conservatism, indicate the two main needs, that neither the liberty of the citizen nor his respect for the State must be impaired. It is not so very difficult to make of the State a thing that can neither be respected nor be endured; and this is what our Socialists, by giving a crude expression to an old sentiment, would do.

Most politicians and most electors realize that the pre-war view of the State and its activities was somewhat narrow. Thus, even in the Conservative ranks there is a readiness for the development of the State's functions. The Liberal party is prepared in principle for a development of the functions of the central government and of the local authorities, but it scarcely knows how to begin. It realizes that the State within its own ample province can and must serve the community more richly than in the past, while private enterprise too has its province, and its own service to render. But the Liberal party stands mainly on the defensive in support of private enterprise; and, although education and industrial relations and social insurance and the machinery of local government offer tempting opportunities for constructive statesmanship, Liberals ponder ineffectually, or discuss their projects academically, or stand silent and somewhat aloof, while the Labor party, drunk with the idea of the State, seeks for it a gigantic usurpation of all that now lies within the sphere of private enterprise. Now the welfare of the community rests on two things, on the state's assuming the right functions and performing them well, and on private enterprise turning its opportunities to advantage. Between the State and private enterprise there must be forbearance, good will, and a sincere acceptance of co-operation, since a spirit of usurpation or tyranny, if either should harbour it, must harm or ruin both. Britain is still far from ruin. The Labor party polled in December last less than one-third of the votes cast. In the present parliament it can pass no measures which the Liberal party may oppose. But in the constituences, and especially in dense urban divisions, Labor still enjoys prestige as the mouthpiece of the newly awakened sentiment of the State, and it will probably continue to grow. There is no clear evidence that the momentum of Labor is exhausted. It forges ahead, despite its Germanized ideals, its headiness, its crudity, and its Marx-and-water revolutionism. It may be doubted if its march can be arrested by anything but its own failure or misfortune in office.

The Labor group will probably continue to expand chiefly at the expense of the Liberal party, until that party, abandoning its defensive attitude, offers to the masses a better vision of constructive statesmanship, and proves itself unmistakably the true instrument of progress. But it is one thing to present such a vision, and another to win recognition and acceptance for it from the masses. While the task of counter-education is proceeding, or even before it can begin effectually, the Liberal party may suffer martydom. For the problem of party-government in Britain is in reality the problem of re-establishing the two-party system: and the fury of the Labor attack on Liberalism proves that the new party is aware that the instinct of the nation condemns the group system. The present problem is really a domestic problem of the Left, or rather the chronic problem of the Left. It is an old problem in a very acute phase. The party or the parties of the Left cannot be held together so easily or securely as the elements of the Right. A generation ago the internal difficulties of the Liberal party helped to provide the initial impulsion of the Labor party. The state of Liberalism during the war and afterwards contributed largely to Labor's second great opportunity. From the beginning of the war until the first coalition in 1915, Mr. Asquith headed what was virtually a national government. After more than a year of complete coalition, Mr. Lloyd George's accession to the premiership split the Liberal party, and the dissentient Liberals survived in diminished numbers into the parliaments of 1918 to 1922, and 1922 to 1923. But for the emergence of the free trade issue, Mr. Asquith and Mr. Lloyd George would now, most probably, be leading each his own faction. A party torn by strife and swayed this way and that by personal predilections cannot hope for power, or even for the electors' respect. The strain of dissension, moreover, is fatal to the creative and sympathetic moods whether in a man or in a group. While quarrels numbed the heart and darkened the imagination of the Liberal party, Labor easily effected mass-conversions in the great industrial centres. The Liberal party has struggled for a century past to widen the franchise, and has naturally filled the role of mentor to the new generations of electors. Its greatest service, perhaps, has been the education of the electors, a service which may lose as well as gain by tenure of office, and must suffer grievously by party dissension. For nearly twenty years the Liberal party has been immersed in the responsibilities of administration, and for the last seven years it has been distracted by divisions. It has thus been doubly handicapped as an educator.

A few months ago the Left was in shreds. Three Kings ruled there, or none ruled. Three parties and three complete organizations opposed the Conservative government. The double feud within the Left bade fair ro ensure the continuance of Conservative rule,—unless the Conservatives should play themselves false, or misfortune unhorse them. Mr. Baldwin's sudden campaign for protection has united the Liberal factions and transferred the burdens of government to the Left. The internal condition of the Left and the character of the election robbed the electors' verdict in advance of clearness and decisiveness. The two panaceas of protectionism and Socialism were beaten; but the Liberals, who opposed both cries, are the smallest party in the House; and though they may justly claim the moral victory at the polls, their role—whether in support of some other party or in office—must necessarily be difficult. Since the nation's strategy in the election was negative and defensive, the political initiative of the new parliament—if such is to emerge—must be developed within parliament, and there the scene appears to be set for party tactics rather than for strategy. Mr. Baldwin's attempt to free himself from Mr. Bonar Law's pledge not to raise the fiscal question has called down a veto on any and all initiatives, and confirmed the justness of Mr. Bonar Law's view that tranquillity was the nation's chief need. It is safest, perhaps, to regard the nation as in a double reaction from its vast war-effort, an from the reforming zeal and constructive energies of the 1918 to 1922 parliament. Those were the years of large hopes and far-reaching schemes. These are the days of adversity and small things, and the nation will be satisfied if the new parliament, its tripartite forces working of necessity as a form of coalition, passes ameliorative measures by agreement on familiar lines. Mr. Baldwin's championship of a comprehensive scheme of social insurance for the wage-earning classes shows in what directions the new parliament might work, and it shows too how far his party has moved from its attitude towards insurance when Mr. Lloyd George's pioneer Act was passed in 1922.

Of the three parties, the Conservatives appear to have the least speculative future. Various elements in the nation's life gravitate naturally to Conservatism,—certain strains of patriotism, of individualism, of social order, as well as the instincts of sport and of property. What the party's attitude to protection will be in the future is uncertain. The three weeks' electoral campaign was long enough to show how deep-rooted is the belief in free trade, but not long enough to permit Mr. Baldwin to detach much Socialist and trade-union support from Labor. A party familiar with Socialist ideas and with the expedients of current Labor policy may well appear to outside observers to be ready and ripe for protectionism. The Labor party, moreover, has drawn its members from Conservatism as well as from Liberalism. In the course of his electioneering Mr. Baldwin expressed his natural hope of dividing the Labor forces; and what he hoped for, others feared. The behaviour of the Labor leaders themselves suggested that they were not sure of the loyalty of their followers on this crucial question. They depreciated the free trade issue; neither free trade nor protection, they urged, could cure or prevent unemployment. Nationalization and a large capital levy offered far better hopes. A sincere belief in the project of a levy is not incompatible with dexterous use of it as an electoral red herring. But the event disappointed the hopes and falsified the fears. Mr. Baldwin allowed himself far too little time for driving his wedge into the Labor party: and, like many others, he underrated the force of party discipline in the Labor ranks. It is not easy to provoke divisions promptly in a party which assumes to itself a Messianic mission. What Mr. Baldwin failed to do in three weeks he and his following might try more hopefully to accomplish in three years. The Conservative party has suffered no such defeat, either morally or numerically, as befell it in 1906: and its deep instinctive sympathy for protection may tempt it, under circumstances very different from those of 1906, to risk another throw on the old issue. If the Conservatives keep protection and preference in the forefront of their policy, the parties of the Left may be driven to co-operate closely, and under certain rather improbable circumstances to coalesce. Such an orientation of the Left would be more to the advantage of Liberalism than of Labor. But Mr. Baldwin's maladroit challenge and his panic campaign have handicapped his party seriously for raising the fiscal issue again in the immediate future, not to say for keeping it alive. It may be doubted on the whole if protectionist aspirations will be strong enough in the new parliament to revive the fortunes of Liberalism or to disintegrate the Labor mass.

The domestic problem of the Left is not amenable in reality to the influence or the action of the Conservatives. It is for the Left elements in the electorate to impose harmony and unity on the rival factions, if these elements desire to see them united: but if the Left electorate is split for good, the wranglings and the jealousies and the vicissitudes of the Left factions in parliament will be neither to the advantage nor to the credit of the country, though the electoral chances of the Right will be improved. And it is not easy to see how the 'intransigeance' of the Left factions can be cured. The fact that many Radicals and social workers and ministers of religion and some rich men have passed over readily from Liberalism to Labor might seem to suggest that a congenial basis underlies poth parties and that the accretion of new elements must modify the attitude of Labor. But the migrants from Liberalism have been mostly the extremists and the intractables, and some considerable time may pass before these heterogeneous accretions become influential in their new camp. The Labor party descends from the Radical wing of the old united Liberal party, but it is no longer that wing.

What it is, what it is coming to be, is a matter of prophecy, or at best of precarious interpretation. Among its plainest features are its crusading spirit, its tireless proselytising, its 'camaraderie,' and its belief in its mission—though its mission, plainly, is not that of Moscow. It is a class-party, by instinct and organization. Its temper is suspicious, and at times fanatical. Pride of class pushes it on, and the Socialist mirage beckons it forward. It feels the allurements of power at least as strongly as either of the other parties. It has the inclination to overgovern, and it is therefore 'pro tanto' unfit to govern. It is not free from headiness and inflated sentiment and class partizanship, but neither is it enslaved to any of these. The acute and widespread fears of what Labor might be in office are traceable to the extravagance of its leadership in past years, rather than to political grossness or mischief in Labor itself.

This Leviathan, naive, selfish and short-sighted as he may be, is a steadier and wiser and more natural creature than his keepers—the parliamentary Labor party. A short spell of office has already inclined the party to observance of its master. Leviathan liking beer and the navy and busy dockyards, the government withheld its support from the recent Welsh local option bill, despite binding professions in the past, and it is building the cruisers which it foreswore at the election. And Leviathan, who has the due wisdom of his desires and emotions and sentiments, has other springs and motions in him besides. He has thoughts entirely his own on politics; reactionary as some, futurist as others may think them. He despises the political gam as it has been played for two or three generations by the historic parties. A shallow and hypocritical method, degraded too often into rhetoric and partizanship, yielded—he holds—small and tardy results.

Amateurishness, inte mittency, and sheer pusillanimity were its chief faults, and its chief features as well. If the nation's rapid growth excused the procession of half-measures and the patchwork of compromise that made up nineteenth century politics, the excuse holds no longer. A sound nation ought not to live from hand to mouth in its politics; a maturely developed nation ought to face its problems of constitution-building, and of domestic legislation, and of administration, in their systematic entirety. Thus Labor, suspected by other parties of revolutionism, thinks that itself alone of the parties has the courage of the Constitution, because it is eager to round off the system of our central and local organs of government in a scientific manner. Copious information, with bold and thorough theorizing, would accomplish more in a few years—Labor thinks—than the dilettanteism and the cultivated contentiousness of party politics in a century. It would remove political problems, as many as possible and in as many respects as possible, from the plane of emotion and histrionics to that of specialist and technical solutions. It would substitute the study for the hustings, and the expert for the caucus.

Labor's contemptuous outlook on the past is easy to criticize. Neither historic party, to be sure, has ever dared to be thorough. It was enough for them if they could keep the peace at home and hold enemies abroad at arm's length, preserving the vast and encumbered heritage of the race, with little touches of improvement and embellishment. Labor has forgotten, or never realized, the immense growth of the nation in wealth, population, and work during the last century, and its development 'pari passu' in home and imperial politics. It may be doubted if any other nation during any century ever advanced so far, or upon so broad a front. It is the accumulated results of the past that have provoked the petulant political perfectionism of Labor, which has entered without effort upon a very of chances won for it by others. Only in a prepared nation and in an exceptional atmosphere of harmony, only in a period of reasonably uniform convictions, can political problems be turned into technical problems.

The grouping of Labor after a technical basis and a technical method is proof of the unifying work of Liberalism in the last century; for the eclipse of the Liberal party coincides with the penetration of all parties, and of the public that belongs to no party, by Liberal sentiment. Liberalism, which thus affords to Labor its opportunity and its cue, has set it also an example. The suspension of party strife during Mr. Lloyd George's premiership, 1916-1922, a period of confidence and creativeness, facilitated—nay, provoked—the very supersession of political wrangling by technical methods and ideas which Leviathan and his servants in office yearn for now.

Such are some of the less obvious relations between Labor and Liberalism. While Liberals insist on fair play for Labor—a fair play very near to favor—and themselves support Labor honorably in parliament and elsewhere, the Labor onslaught on Liberalism continues merrily in the constituencies, Mr. MacDonald and his whips being unable to control their local workers and organizations. But a new movement, cradled in protest, fed very largely by its feelings, and trained in vehemence, is certain to be anarchic. Even its ministers get out of bounds, as when Mr. Wheatley—who last November was busily "cleansing the Clyde of Liberalism"—took a dangerous decision on the Borough of Poplar Poor Law expenditure without consulting the Cabinet, or when Mr. Ponsonby's unwitting reply to a question in the House about Jubaland provoked indignation in Italy, or when Mr. Henderson—electioneering at Burnley—declared for a thorough revision of the Treaty of Versailles in the middle of Mr. MacDonald's laborious effort to improve our relations with France. Cabinet and party discipline will doubtless grow more correct, and rapidly. The campaign against Liberalism in the constituencies will go on less obtrusively.

In parliament the Labor party may be expected to become more and more representative of Leviathan, and therefore more and more like the Liberal these processes of adjustment and approximation may be compatible with realizing the beatific vision of the technical method in politics, which is Labor's chief and perhaps its sole distinguishing mark, only the future can show. It may be that the slayers of the Liberal party must needs don the mantle of Liberalism, lest their naked ness and their paradoxical conformation should appear. Until the Messiahship of Labor has been put to the test, the future of the Left in British politics must remain a puzzle.

WELFARE WORKERS FIGHT FOR CHILD.

Last Year There was Over 90,000 First Work Permits Issued to Children Who Should Be Going to School.

By HORTENSE SAUNDERS.

Having won equal rights in citizenship for themselves, it is now up to the women of this country to make an effort to secure equal rights for children.

So says Mrs. John J. O'Connor, chairman of the child welfare committee of the National League of Women Voters.

"Our heroic women who did the pioneer work in suffrage and took the knocks and cleared the way for us to enjoy the rights of citizens today would never consider their work done if they could see our child labor statistics," she declares.

"The knowledge that a million children between 10 and 16 years of age were making their own livings, and that many of them actually supported families, would keep them from settling back complacently on their laurels."

She points out that child labor is decidedly on the increase:

"Last year there were first-work permits to 90,166 children as compared with 75,686 in 1922. In eight cities the increase was over 50 per cent."

So long as such employment is legal nothing can be done about it, she admits, but the passage of the child labor amendment, now up before Congress, would give the federal co-operation necessary to wipe out the evil.

No matter how apathetic women, or men for that matter, may feel concerning the issues between the parties, here is a matter on which they may come together, she believes, and work for a common interest, the future of the race.

"It isn't a political issue, just a human problem," she urges.

Mrs. O'Connor has an enviable record of achievement and service. She spent many years in welfare work, served on the Pure Food Commission of New York, was a member of the Consumers' League and did much to help her husband when he directed the Red Cross Relief work in Guatemala after the great disaster there.

She is frequently called the "Silver Dollar" woman because her profile is said to be a duplicate of that of the woman on American silver dollars.

CONTENTS.

Do you ever smoke 50-cent cigars? A dealer in Providence, R. I., was doing such a big business in perfectos at half a dollar apiece, that rum sleuths sampled his wares. Inside each cigar was a glass tube filled with moonshine.

Yankee ingenuity will always find a way to get liquor to the thirsty as long as it is manufactured. The same is true of narcotics and all other forbidden fruit. Education alone can enforce prohibition effectively—that and prohibitively high price. The real problem is thirst, rather than quenchers.

FLANNELS

White or pastel colored flannel coats are unlined and have collars of white rabbit fur and are very attractive over the summer sport frock.

Because They're so Pure
That's why Cowan's Maple Buds cost more than imitations. You pay for purity when you buy
COWAN'S CHOCOLATE MAPLE BUDS
GET THE GENUINE
If They're not COWAN'S They're not MAPLE BUDS
G176

Free to Asthma and Hay Fever Sufferers
Free Trial of Method That Anyone Can Use Without Discomfort or Loss of Time.
We have a method for the control of Asthma, and we want you to try it at our expense. No matter whether your case is of long standing or recent development, whether it is present as Chronic Asthma or Hay Fever, you should send for a free Trial of our method. No matter in what climate you live, no matter what your age or occupation, if you are troubled with Asthma or Hay Fever, our method should relieve you promptly.
We especially want to send it to those apparently hopeless cases, where all forms of inhalers, douches, opium preparations, fumes, "patent smokes," etc., have failed. We want to show everyone at our expense, that our method is designed to end all difficult breathing, all wheezing, and all those terrible paroxysms.
This free offer is too important to neglect a single day. Write now and begin the method at once. Send no money. Simply mail coupon below. Do it Today—you even do not pay postage.
FREE TRIAL COUPON
FRONTIER ASTHMA CO., Room 553B Niagara and Hudson Sts., Buffalo, N. Y.
Send free trial of your method to
.....
.....
.....

Grey Hydrated Lime
For
Brickwork, Stonework Plastering
Per Ton
$16.50
Robt. Hicks & Co., Ltd.
266 CHARLOTTE STREET
'PHONE 47 OR 48

Everywhere!
British Consols
65

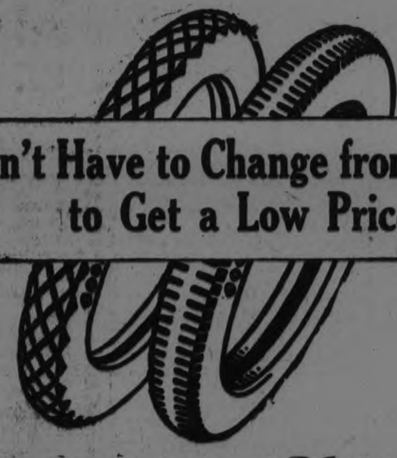
You Don't Have to Change from Goodyears to Get a Low Price
BECAUSE Goodyear builds the world's leading tire for mileage and road-grip—the All-Weather Cord—does not mean that you have to sacrifice Goodyear quality if you want to invest less money in tires.
There are Goodyear Tires to meet varied price requirements. The Wingfoot Cord offers you a lower price—yet it is standard quality in road-grip and mileage. The whole Goodyear line is full Goodyear quality and offers heaping Goodyear value.
So no matter what price you want to pay, see the Goodyear Selected Dealer in your community. He will show you how you can make almost any tire investment you wish and still enjoy the known quality insured by the Goodyear name. He is one of the 2,500 dealers selected from 10,000 in Canada as able to sell you Goodyear Tires economically, without waste, and with a valuable service. He is a good man to know.
Goodyear means Good Wear
GOODYEAR
MADE IN CANADA

MAGEE'S GARAGE Selected Dealer 211 Hunter Street, W.
J. W. WATSON Selected Dealer 446 George Street
J. E. A. FITZGERALD Selected Dealer 254 Brock Street

Superior in every way

Three kinds – Black – Green – Mixed. 59

BRITISH COLUMBIA ELECTIONS

VANCOUVER, May 23.—(Canadian Press).—With the dissolution of the British Columbia legislature, May 10, the province was flung into the midst of an election campaign which promises to be one of the hardest fought in years. It can not be long drawn out, though, for election day is fixed for Friday, June 20. Three parties, all apparently strong, are engaged in the struggle, and it is probable that in the two larger cities, Vancouver and Victoria, and in some of the mining districts, Labor and Socialist candidates will be entered as well. As there are 48 members to be elected, it is fully expected that there will be no less than 160 candidates in the field by nomination day.

The Liberal party, headed by Hon. John Oliver, is seeking a return to power. This party won office in 1916, for the first time since Confederation, sweeping out the Conservatives and leaving them only nine members in a house of 47. The Liberals were led by the late H. C. Brewster, in that memorable fight and the Conservatives by W. J. Bowser, the present leader. Mr. Brewster died after a little more than a year in office, and in the election of 1920, on. John Oliver led his party to victory. He carried twenty-six seats in all, while fourteen went to the Conservatives and Independents. Labor and Socialist divided seven.

Opposing the government is the official opposition the Conservatives, with Mr. Bowser at their head and the Provincial Party, which is putting candidates into the field for the first time. The leader of this group is Major General A. D. McRae. Under the late Sir Richard McBride, the Conservatives dominated politics in British Columbia from 1903 to 1915, and remained in office for nearly a year longer under the premiership of Mr. Bowser.

For some months, the Provincial Party has been carrying on an aggressive campaign against both the government and the opposition, and, about the end of the year made of number of serious charges. These had to do with the building of the Pacific Great Eastern, railway, which the government was forced to take over from the contractors, Foley, Welch and Stewart, during the war. The charges were that representatives of both the Conservative and Liberal parties had received gifts of money from those interested in the Pacific Great Eastern, and that in the construction of 213 miles of the railroad by the present government, there had been gross waste of public money and that the province had been defrauded in the work. A commission to investigate the charges was issued to Mr. Justice Galliher of the British Columbia Supreme Court and the commissioner's report constituted what the Liberals call a "vindication," and the Provincial Party a "whitewash." The inquiry had the result, however, of bringing on the election probably a year earlier than it would otherwise have taken place.

The Liberals are appealing to the country on the record of eight years work. They point out that in spite of hard times; the financial standing of the province is good; that the past eight years have seen a greater volume of social legislation than all the previous years in the history of British Columbia. They hold up the Pacific Great Eastern report as a certificate of character, and declare that the Conservatives are discredited by failures of the past while the Provincial Party is inexperienced, and has been quite unable to prove its charges. Most of all they base their claim to votes on the consistent and vigorous fight which the premier has waged for equalized freight rates. The fight, they say, has been largely successful, and the great growth of grain shipments through the port of Vancouver is the result. So far as he has won, the premier merits support, they insist. But the fight is not over, and it would be foolish to repudiate the successful champion and place his work in other hands.

The Conservatives criticize the Liberal administration as extravagant and point to the greatly augmented debt of the province, the enormous tax bills and the lack of any development commensurate with the outlay. If returned to power, they propose retrenchment, proper law enforcement, the lifting of mineral reserves and the encouragement of mining, cheap loans to farmers, a re-adjustment of the policy with regard to soldier settlement, an extension of the provincial road system, and adequate aid to farmers in solving their marketing and irrigation problems.

The Provincial Party declares that the Liberals and Conservatives are tarred with the same stick. Together they have debauched the province during twenty years and have encouraged extravagance and provided countless sinkholes for the people's money. The Provincial appeal to the electorate on a platform which embraces the abolition of patronage, strict ecomony, abolition of the personal property tax, a special attention to the distribution and marketing of farm products, equitable labor legislation, comprehensive and intelligent development of mineral, agricultural and natural resources, control of the Oriental menace, an active immigration policy, an educational survey and the completion of the missing links in the trans-provincial highway.

Two of these planks, the government has incorportaed in its pre-election announcement, having made public plans for a survey of schools and for the construction of highways through the Fraser Canyon.

Vancouver, which has been unrepresented in the provincial cabinet for about three years, and has had only five representatives since December, 1920, though it was entitled to six, is regarded as good fighting ground and it is probable that two of the party leaders, Mr. Bower and General McRae will enter the lists there. Against them will be J. W. de B. Farris, a former attorney-general, and Mrs. Mary Ellen Smith. On the side of the Provincial Party in the city will be Reginald Tupper, son of Sir Charles Hibbert Tupper and a member of the third generation to enter politics in Canada. Premier Oliver will be a candidate in Victoria. With the exception of Hon. John Hart, minister of finance, who is retiring, and Hon. Dr. McLean, minister of education, the cabinet ministers will run in their old constituencies; Hon. W. Sloan, minister of mines in Nanaimo, Hon. Dr. Sutherland, minister of public works, in Revelstoke, Hon. T. D. Pattullo, minister of lands, in Prince Rupert, Hon. A. M. Manson, attorney-general, in Omenica, Hon. E. D. Barrow, minister of agriculture in Chilliwack. Hon. Dr. McLean's constituency disappears in the redistribution, and he will seek election in Yale.

Among other notable candidates will be Dr. Saul Bonnel, former M. P. for East Kootenay, who is to be the Conservative candidate in Fernie. Mayor Annandale, who is likely ot get the provincial nomination in New Westminister and Col. George Walkem, nephew of a former prime minister of the province, and member of a well known Kingston family, will be provincial standard bearer in Point Gray. A feature of the contest is the number of clergymen who are coming out as candidates. Rev. A. M. Sandford, principal of Columbian College is Conservative candidate in New Westminster, Canon Hinchcliffe, a Conservative member of the last House for Victoria, will be in the field again, while Rev. Clem Davies is expected to run as an independent in the capital. There is a possibility that in Vancouver, Rev. J. S. Henderson may receive a Liberal nomination, and that Rev. G. O. Fallis, remembered as a chaplain in war days, will run as an Independent Conservative.

In the two constituencies that return more than one member — Vancouver returns six and Victoria five—a unique ballot will be employed for the first time at this election. It will be more like the American ballot than that in vogue in Canada. The candidates will be grouped according to parties, and be given their party labels.

First will appear the six government candidates, designed as Liberals, then the six of the official opposition, marked as Conservatives. The other candidates will be arranged at the discretion of the returning officer and will have their party affiliation plainly shown. The object is to eliminate confusion in voting on the part of those who are forgetful of the names and initials of candidates.

On the same day as the election, a beer piebiscite will be held, and the voters will be asked to answer the question: "Do you approve of the sale of beer by the glass in licensed premises, without a bar, under government control and regulation?" The government makes it plain that there is no intention of restoring the bar, under any circumstances, but if the people decide in favor of beer by the glass, it will be sold in strictly regulated and licensed premises, which will probably include approved dining rooms.

Miss O. S. Allen's Tested Recipes

No. 158

Date Nut Bread

(An excellent recipe for a different and wholesome bread)

3 cupfuls flour
1 cupful milk
1 cupful sugar
5 teaspoonfuls baking powder
1 egg
1 cupful chopped nuts
1 teaspoonful salt
2 tablespoonfuls Crisco
½ cupful dates

Cream sugar and Crisco, add egg and part of milk. Add dry ingredients alternately with milk. Add floured nuts and dates last. Bake 1 hour in slow oven. This mixture may rise 20 minutes before baking.

CRISCO
Made in Canada

For light, tender cakes
For digestible and flaky pastry
For crisp, digestible fried foods

B. C. SHINGLES
I handle the best grades of British Columbia Shingles at best prices. Roofing and roofing materials our business.
607 Weller St. Phone 851
FRED. H. ROWAN

If You Have Foot Troubles Wear Made-to-Order Shoes

We Guarantee to give Comfort, Fit and Style.

Nothing but the Best Material used.

We have in stock **Hand-Made Work Boots**—all made on the premises. An all-leather boot.

Remember your Old Shoes. We have an up-to-date **Goodyear Welt Repair Plant.** It pays to rebuild them.

'Phone 609.

We Call For and Deliver Repairs.

W. & A. Ingram
430 GEORGE.
Next Door to Jordan, Florist — Terms Cash

ONE 50c BOX BROUGHT HEALTH

Years of Constipation Ended By "Fruit-a-tives"

The Wonderful Fruit Medicine

Anyone who suffers with miserable health; who is tortured with Headaches; and who is unable to get any real pleasure out of life; will be interested in this letter of Mrs. Martha de Wolfe of East Ship Harbor, N.S.

Mrs. de Wolfe says, "For years I was a dreadful sufferer from Constipation and Headaches and I was miserable in every way. Nothing in the way of medicine seemed to help me. Then I tried "Fruit-a-tives" and the effect was splendid; and after taking only one box, I was completely relieved and now feel like a new person".

50c. a box, 6 for $2.50, trial size 25c. At dealers or from Fruit-a-tives Limited, Ottawa, Ont.

Floating Specks Before The Eyes Means Liver Trouble

When specks start to float before the eyes, when everything seems to turn black for a few seconds and you feel as if you were going to faint, you can rest assured that your liver is not working properly.

The essential thing to do in all cases where the liver is slow, lazy or torpid, is to stir it up by the use of Milburn's Laxa-Liver Pills and clear away the accumulated mass of waste and poisonous matter from the system.

Mr .Chas. Ayland, Frankville, Ont., writes:—"I used to be awfully bothered with floating specks before my eyes, headaches and sickness to my stomach. I took just half a vial of your Milburn's Laxa-Liver Pills and ever since I have felt as well as I ever did. Now I always keep them on hand."

Milburn's Laxa-Liver Pills are 25c. a vial at all dealers, or mailed direct on receipt of price by The T. Milburn Co., Limited, Toronto, Ont.

The Best Remedy for Rheumatism

That is What Mr. B. Morneau Says of Dodd's Kidney Pills

Quebec man is very satisfied with the results received from taking Dodd's Kidney Pills.

Ste. Perpetue, Que., May 23.—(Special.)—Just why Dodd's Kidney Pills are so popular in Quebec Province is shown by the statement of Mr. B. Morneau, a well-known cultivator living near here.

"It gives me great pleasure to tell you that your Dodd's Kidney Pills have done me a lot of good and I am very satisfied with them. I had suffered for three years with rheumatism. I always felt tired and had bitter tastes in my mouth in the mornings."

That Mr. Morneau's trouble came from his kidneys is evidenced by the relief he got from Dodd's Kidney Pills. They are purely and simply a kidney remedy. They heal and strengthen the kidneys and put them in shape to strain all the impurities from the blood. With no uric acid in the blood there can be no rheumatism.

Sound kidneys mean pure blood, Pure blood means good health.

FABLES ON HEALTH

"SPRING FEVER."

For some days Mr. Mann of Anytown had noticed stealing over him that indefinable dullness, sleepiness and lassitude that betokened the arrival of spring.

Spring fever, he was inclined to call it—as are many others.

He oftened wondered what brought about that "spring feeling." Generally what happens is this:

During the winter months the appetite is a little keener; there is a likelihood that you have taken on a few pounds of weight, or you have been taking on extra food fuel to keep the body warm. In any event, you needed extra food. And the chances are, if the winter was cold and you stayed indoors, you took little exercise.

Comes spring, and warmer days. You have eaten an excess of food, exercised but little and then, suddenly, the coldness of the air gives way to a pleasant warmth. Spring arrives.

Of course you are sluggish and a bit dull and lazy; you feel heavy and wooden.

Good brisk walks in the outdoors will help.

Don't sit around and let "spring fever" overtake you. Get active and work off the winter sluggishness.

A Sure Relief for Women's Disorders—10 Days Treatment Free

Orange Lily is a certain relief for all disorders of women. It is applied locally and is absorbed into the suffering tissue. The dead waste matter in the congested region is expelled, giving immediate mental and physical relief; the blood vessels and nerves are toned and strengthened; and the circulation is rendered to normal. As this treatment is based on strictly scientific principles, and acts on the actual location of the disease, it cannot help but do good in all forms of female troubles, including delayed and painful menstruation, leucorhea, falling of the womb, etc. Price $2.00 per box, which is sufficient for one month's treatment. A Free Trial Treatment, enough for ten days, worth 75c, will be sent Free to any suffernig woman who will send me her address. Enclose 3 stamps and address, MRS. LYDIA W. LADD, Windsor, Ont. Sold by leading druggists everywhere.

SISTER MARY'S KITCHEN

(A Daily Menu for the Stout and Thin)

EAT AND— Lose Weight

One cup clear chicken broth, ¾ recipe baked asparagus, 1 cup fresh strawberries, 4 ounces baked bluefish, 1 cup new string beans, 3 ounces onion salad, 4 tablespoons fruit cup, 1 pint skimmed milk, 1 cup coffee with 1 tablespoon cream and 1 level teaspoon sugar, 2 thin crisp pieces gluten toast, 1 whole wheat roll.

Total calories, 1118. Proten, 269; fat, 377; carbohydrate, 472. Iron, .0163 gram.

If you must have coffee with sugar and cream you must add 100 calories of pure fat for the cream and about 25 calories of carbohydrate for the sugar and figure no iron grams or other minerals. The coffee itself has no food value.

To my way of thinking you make a bad bargain when you give up 125 precious calories for a cup of coffee with sugar and cream.

These calories will provide you with six protein calories, three fat and 91 carbohydrate to say nothing of .0006 iron grams and vitamins if you spend them for one good-sized orange. And more than that you will have 25 perfectly good calories left for radishes, spinach onions or cabbage.

A breakfast of one whole orange, one cup of hot skimmed milk and one piece of crisp unbuttered gluten or whole wheat toast will prove its worth before noon time for it will give you something lasting to work on while coffee stimulates for the time but does nothing more.

Gain Weight

One glass orange juice, 1 cup cooked cereal with 3 large stewed figs and 2 tablespoons juice, 2 teaspoons sugar, ¼ cup cream, 1 cup chicken broth with 2 tablespoons boiled rice, ¾ recipe Sister Mary's—C Galley 2 Zeihr Dly baked asparagus with 4 tablespoons cream sauce, 1 cup fresh strawberries with 1 tablespoon powdered sugar, 4 tablespoons fruit cup, 4 ounces baked bluefish with 2 tablespoons egg sauce, 1 cup new string beans in cream, 3 ounces onion salad with 3 tablespoons French dressing, 4 tablespoons maple mousse, 1 pint whole milk, 2 bran gems, 4 toasted bread sticks, 2 rolls, 4 table spoons butter, 1 cheese cup.

Total calories, 4237. Protein, 529; fat, 1792; carbohydrate, 1916. Iron, .0191 gram.

Baked Asparagus

One bunch asparagus, 4 eggs, ½ teaspoon salt, ⅛ teaspoon pepper, 4 tablespoons asparagus liquor.

Cut tough ends from asparagus and tie loosely in bundles. Cook in boiling salted water until tender, about half an hour. Cook for the first 10 minutes with the heads out of water, then lay flat and finish cooking. Beat whites and yolks of eggs separately. Cool four tablespoons asparagus liquol and add to yolks. Beat until thick and lemon colored. Beat whites untir stiff and dry. Combine whites and yolks. Put asparagus in a buttered baking dish, pour over egg mixture and bake in a moderate oven until firm to the touch, about 25 minutes. Serve at once.

Total calories, 424. Protein, 130; fat, 256; carbohydrate, 38. Iron, .0098 gram.

The moon completes its circuit around the earth in a little more than 27 days.

CROP REPORTS

The following is a summary of returns made by the Agricultural Representatives to the Ontario Department of Agriculture.

Wet weather has continued to hold up field work in many parts of the Province. Conditions are now considered to be about two weeks behind. A considerable acreage of grain yet remains to be sown. In some of the more favored counties, however, a fair extent of roots has been got in. It is likely that more sugar beets than usual will be grown in the Lake Erie counties. There will also be an increase of beans in Western Ontario this year. Elgin reports tobacco beds as looking well.

Many cattle are now on pasture, but there is not much substance as yet in the grass. As a rule live stock are in fair spring condition notwithstanding the comparatively long period of stabling.

Fall wheat is looking very promising, on the whole, although suffering from too much water in low spots. Clover and alfalfa are also showing up well, having made good growth despite the rather cool spring weather.

The labor situation has been much more satisfactory than for years, both as to the number and quality of men offering. Most of the immigrants brought in have made good, especially the Danes and the Germans. Elgin reports that some of the Danes are leaving for Michigan.

Essex.—Corn for feed in county is very scarce this year, dealers reporting that it is very difficult to get, and that they are cancelling a number of orders.

Dealers report that there are so many orders for seed corn that they are afraid some of the seed being sent out is not of a very satisfactory quality; but they are regulating the price to the quality of seed which they are forced to send out.

Welland.—Wet weather has seriously handicapped spraying. Raspberries are looking very favorable; older strawberry plantations look very much better than last year's planting.

Port Arthur.—There will be an increased acreage of sunflowers and Irish cobbler potatoes grown for certified seed.

Fort William.—Alfalfa is being tried out this year by a number of farmers. The seed is being inoculated, and judging from the results of a few growers in the past few years it should prove a profitable crop for the dairyman.

Milk prices on the whole, are discouraging to dairymen. Prices range from $1 to $2, according to butter-fat content and the local situation. One farmer is quoted as saying that the price he is receiving for milk does not pay for the grain fed to his cows.

Lambton.—Farmers are turning more and more towards dairying. One creamery reports that their make is over double that of last year. Some of those who have lately turned to dairying are now wondering how they managed to make ends meed previously.

Frontenac.—The make of cheese is gradually increasing. Very few cheeses are coming on the market, however. The offer on the Board was 14c per lb., but no sales.

Peterboro.—Most of the cheese factories are receiving a very heavy supply of milk at the present time. The creameries are also receiving a generous supply of cream. Cheese quoted at around 12c a lb. and cream around 28c. Dairy cows are still being sought after at from $40 to $80.

Middlesex.—There is a good lamb crop this year, and more interest has been taken in docking and castrating, partly due to the $2 cut decided upon by the packers, and also to the campaign we put on offering to dock and castrate all lambs in the county.

Bruce.—A number of foals are to be seen throughout the county. It is reported that there is a larger percentage of live foals this year to date than during the past few years.

Kent.—Ten carloads of cattle were shipped from Chatham last week. The best quality steers brought as high as 8¼c. Hogs are selling locally at $6.75, which is the top price paid the farmers.

Essex.—Many producers are becoming discouraged at the price of hogs, are selling their sows, and are not finishing thier young hogs.

TWILIGHT

Spillertown Sam, veteran mine mule who died recently, was the most pampered mule in the world. He toiled 26 years underground. In his old age, his owners gave him a private pasture near Marion, Ohio, with his own barn and special servant. Sam was the lucky creature of someone's whim.

No such pampering care goes, in old age, to the veteran miners who drive the mules. Or, for that matter, to the great rank and file of mules. Usually they're shot when they can no longer work.

BLACK TULLE

A dress of black tulle with many bouffant ruffles is combined with wide shoepolish ribbon polished to the greates possible luster.

Yes, you can buy a good reliable cord at a low price – if you get a Goodrich "Commander."

Goodrich COMMANDER CORD

Made in Canada - by the makers of the Silvertown Cord

A Little of Everything

POISON

Carbon monoxide, the poison gas in auto exhaust, can be made almost harmless by using a small amount of an inexpensive chemical compound mixed with gasoline. This is the claim of Dr. Miller Reese Hutchinson, the prominent inventor. He doesn't say what the compound is. Probably soon be for sale.

If Hutchinson really has conquered this poison, he is giving the world something beyond price. Thousands are killed yearly by carbon monoxide while running their cars in the garage with doors closed. Furthermore, the poison exhaust from millions of autos, being heavier than air, clings near the ground and attacks the health of all who use city streets.

PLAINER

The necessity of talking plainly and distinctly over the phone is making Canadian voices less mumbling and pronunciation more correct, linguists say.

They are optimistic. Average talk still is a hash; sample: "Whashudoontnigth." Only by a well developed sense of telepathy are Canadians able to follow each other's conversation.

BLINDED

More accidents to eyes than any other part of the body, among industrial workers, it's announced by National Committee for Prevention of Blindness. Every year 200,000 eye accidents in industry. Of the 100,000 totally blind among Americans, 15,000 were blinded while at work.

If you earn your bread and butter near a machine or any chemical or other thing hazardous to sight, cut this out and paste it where you'll see it often.

MISTAKE

Ras Taffari, prince regent of Ethiopa, visits New York and brings his enemies along as his bodyguard. This makes it sure they won't start trouble at home in his absence.

He says: "Unlike the late President Wilson, I am bringing my Lodge and Hitchcock with me."

The fatal blunder in Wilson's career was his not taking Lodge, Root and a few other Republican leaders to the peace conference with him. If he had, America might be in the League of Nations today.

HAIL

What was the largest hailstone you ever saw? Yarns about big hailstones rank second only to fishermen's yarns, when it comes to the incredible.

Weather Bureau, however, says hailstones nearly five inches in diameter fell in New South Wales in February, 1847. Eighteen years before, houses in Cazoria, Spain, were crushed by hailstones weighing as much as four and a half pounds apiece.

With such precedents in hail, maybe the fishermen are more truthful than reputed.

ABIE

"Abie's Irish Rose" begins the third year of it continuous run in New York. In the entire history of the stage there is nothing like its success. Already it is said to have earned two million dollars for its writer, Anne Nichols. Experts in the show business say she will get additional five millions in next ten years.

Every producer in New York is said to have turned down Abie when its author peddled it. She produced it herself on credit and a capital of $34. Every critic panned it. Look at it now. If you have a good thing, and are sure, plug along regardless.

SALOONS

After trying prohibition eight years, Calgary, Canada, put whisky on sale again in government shops. Tremendous rush of business. But not a single drunk the first two days. By drunk, we mean, staggering.

Maybe, in a reminiscent mood, you've wondered what would happen if the saloons returned and opened up for a day. Despite Calgary's precedent, many imagine the streets would be paved with souses. Maybe they're wrong. Forbidden fruit tastes best.

YONDER

More than 125,000 Americans who fought in the World War have died since July 30, 1919. One makes his exit every 20 minutes in an endless stream.

Time flies fast. Almost 10 years since the war started, six since it approached its end.

Death is the final victor. He gets both sides, conquered and conqueror. Before we realize, the World War vets will be sitting around leaning on canes and describing their battles.

RUST

Rust-proof iron and steel are perfected by Dr. Saklatwalla, the Persian famed in the steel industry, now with the Vanadium people. So it's announced, also that his discovery will save the world several billion dollars a year, since three-fifths of the steel industry's output goes to replace losses by rust.

Rust-proof steel already is on the market. The great value of Saklatwalla's discovery is that it's a cheap method.

How about tearing down some of the statutes of military destroyers and replacing them with likeness of such great constructors?

EASY

Twenty years ago U.S. Steel common stock sold at less than 9 and its preferred stock at a trifle under 52. Recently the common has been around 96, preferred 118.

Speculators pounce on such fabulous multiplication, like a man taking whisky to stimulate his courage. But don't forget the stocks that never rise in value. Nor the greater number that gradually slough away to worthlessness.

It's human nature to base opinions or activities on the precedent of minority cases, ignoring the majority.

ARTIFICIAL

Famine or over-production of food will be impossible later, for chemists will produce all food artificially in their laboratories. So claims a speaker before American Chemical Society.

This is Big Talk. It sounds good, but there nevertheless will always be farmers tilling the soil. Synthetic food, however, would be an excellent substitute dpuring famines.

CHILDREN CRY FOR

Fletcher's CASTORIA

MOTHER:– Fletcher's Castoria is a pleasant, harmless Substitute for Castor Oil, Paregoric, Teething Drops and Soothing Syrups, especially prepared for Infants in arms and Children all ages.

To avoid imitations, always look for the signature of Chas. H. Fletcher. Proven directions on each package. Physicians everywhere recommend it.

GROWING with the Dominion, promoting and encouraging every permanent, progressive pursuit in industry, agriculture and commerce, The Royal Bank of Canada has expanded from a modest bank with assets of $729,000 in 1869 to its outstanding position of today with $500,000,000 in resources.

The Royal Bank of Canada

370 Branches in Canada. 110 Abroad

Peterborough Branch
V. EASTWOOD, Manager

THE KIDDIES JUST LOVE PIES OR PUDDINGS MADE WITH DU-KO

IT'S ECONOMICAL TOO
THREE FLAVORS
ASK YOUR GROCER
MADE IN CANADA BY
DOUGLAS & COMPANY
NAPANEE, ONT.

MONUMENTS

NOTICE OF REMOVAL

The Moore Monument Co.

Are pleased to advise their many customers that they have Located their Marble and Granite Yard on CHARLOTTE STREET, between Nos. 165 and 167—and are in a better position to attend to all Memorial Work that may be entrusted to them in an original and artistic style.

We give our best attention, ARTISTIC WORK, and SPECIAL DESIGNS on all Granites and Marbles.

We are Direct Importers.

Save it with Kyanize

YOU CAN DO THIS—YOURSELF

Take an old chair or table that has become shabby or worn—change a good clean brush into a can of KYANIZE Floor Finish—in any of the eight shades or "clear"—and go over the surface with a few easy brush strokes.

One coat—that's all as a rule unless the surface is particularly far gone or brand new wood—then two coats. Dries with the most beautiful and brilliant finish you ever saw. Tough, too, cannot scratch white—and waterproof, absolutely. Transparent and brilliant.

Especially made to endure the hardest kind of wear on a floor, it is for that very reason the most satisfactory finish you can get for tables, chairs, dressers, desks and all kinds of furniture. Results are guaranteed to be satisfactory or "money back for the empty can." Try refinishing with KYANIZE today.

Use The Coupon—45c Value 15c
We want you to try KYANIZE once; we know you'll like it.
Hence this coupon will be accepted by us to the value of 30 cents as follows: On this offer and one to a family.
1 full ½-pint can KYANIZE Floor Finish (any color), regular price . . $.30
1 good brush (bristle-in rubber), regular price 15
$.45
Value of this coupon on this offer only .30
You pay us in cash only $.15

C. B. ROUTLEY
379 George St., Peterboro, Ont.
A. E. SAUNDERS
Brownton, Ont.

A LINDSAY RESIDENT HONORED BY FRIENDS

LINDSAY, May 23.—A most enjoyable time was spent at the home of Mr. and Mrs. W. E. Wilson, Angeline street, on Saturday, April 5th when Mr. Wilson's mother celebrated her 84th birthday.

Mrs. Wilson, whose maiden name was Nancy Sedgwick, daughter of Wm. John and Martha Sedgwick, of Asphodel, near Keene, was born April 5th 1840, married July 28th, 1862 to Matthew Wilson, of Omemee, who had a business in Hastings. Out of this union were born five sons and four daughters, six of whom are still living, namely, Mrs. S. R. Carew, of Peterboro; Mrs. Thomas Fisher of Janetville; Mrs. Robert English, of Cannington; J. W. Wilson of Toffield, Alta.; W. E. Wilson and Mrs. W. G. Umphrey of Lindsay. Two sons died when quite young, Matthew Henry and John Samuel, and another son, Robert J., was killed at Burnt River, Nov. 1st 1920.

Mr. and Mrs. Wilson took up farming in East Ops in 1874, where they resided until 1904, when they rented and moved to Lindsay, where Mr. Wilson died, August 7th, 1918.

Mrs. Wilson, who is enjoying splendid health, has all her faculties takes a keen interest in local and public affairs, and can relate many interesting stories of pioneer, life when Ops was a forest and Lindsay but a small village of a few houses and a couple of stores.

She has twenty-seven grandchildren, twenty-one great grandchildren and enjoyed the afternoon and evening with her friends and relatives, where music, jest and good fellowship prevailed, cutting the birthday cake, which graced the table for the festive occasion.

Her many friends wish her many more years of health and happiness.

FRESHEN FLOWERS.

To freshen crushed and faded flowers, touch the backs of the petals quickly with gum arabic and let that dry, then dip in gasoline and remove quickly and rinse in clean gasoline to which a tube of oil paint has been added.

Corns

Pain Stops Instantly

Here's instant relief from that burning corn! Blue-jay will stop the pain instantly. Then the corn loosens and comes out. Does away with dangerous paring. Get Blue-jay at your druggist.

© B & B 1924

Blue-jay

CHEESE PRICES ARE IMPROVING

Last Sales Indicate Higher Prices--Peterborough Board Out.

Local farmers who have been feeling somewhat discouraged over the low prices paid for cheese at the opening of the season are feeling a little more encouraged now in view of the improvement in prices that has taken place of late. Last week some of the cheese boards sold cheese for 13 13-16c a lb. On Saturday of last week the Belleville Cheese Board sold for 14 1-16c. The Campbellford Board since this has sold at the same price. This week United Dairymen Co-operative Ltd., of Peterboro, sold their Central Ontario cheese in Montreal for 14 9-16c a lb., f.o.b. Belleville. This represents 1c a lb. increase over the price at Belleville last Saturday and at Campbellford.

Most of the Peterboro County factories have been making for some little time and some have already made sales. Neither the Peterboro or Stirling Cheese Boards have reorganized this season. Factories in the Madoc district decided to hold two sales of the Madoc Cheese Board, and that if the prices realized were not satisfactory the salesmen were then to be left free to sell their cheese wherever they desired. Twenty-five boxes of cheese were sold at the last meeting of the Madoc Board.

United Dairymen Co-operative will sell over 1,300 boxes of cheese this week at Belleville, which is only a few hundred boxes short of the total boxes of cheese handled by the co-operative in Belleville during the whole month of May last year. Several Peterboro County factories will have cheese in this week's sale.

MEMORIAL WINDOWS UNVEILED ON SUNDAY.

In Memory of Late Mrs. G. A. . .Smith and Her Sister.

At St. Andrew's Church, Aldershot, near Hamilton, on Sunday morning, May 11th, two beautiful memorial windows, the gift of Mr. G. A. Smith, of Peterboro, were unveiled, and dedicated to the glory of God, by the Very Rev. Dean Owen, of Hamilton.

The windows are in memory of the two daughters—Flora and Helen—of the late Henry Wyatt, the founder of the church.

They represent "St. Mary" and "St. Cecilia," and are the work of the N. T. Lyon Glass Co., of Toronto.—From the Burlington Gazette.

SPECIAL TRAIN SERVICE, TORONTO TO OWEN SOUND

Account General Assembly of the Presbyterian Church in Canada.

For the convenience of delegates attending the above conference, the Canadian National Railways are operating special train from Toronto to Owen Sound on Wednesday, June 4th, leaving Union Station at 12.30 p.m. standard time, arriving Owen Sound 5.45 p.m.

Accommodation of the very best has been arranged for the comfort and convenienc of the delegates. Train will have standard Canadian National Railway equipment—high-class vestibule coaches, dining and parlor cars. Full particulars from any Canadian National Ticket Agent.

A RECITAL

The second recital of vocal and instrumental music, given by the remaining members of Mr. George H. King's large class of pupils, was held last evening, in Trinity Reid Street Hall, which was packed to capacity for the occasion.

Thirty-one numbers were on the programme, a similar total to the first recital, when the first section of Mr. King's class presented a programme of vocal and instrumental music. As on the previous evening, last week, those taking part once again demonstrated the ability of Mr. King as a teacher in both sections of the musical art, giving a varied programme which met with much applause from the large number of friends present.

Especially interesting numbers in the instrumental section were those given by three advanced pupils, Miss Alma Blanchard playing the popular Prelude in C sharp minor, by Rachmaninoff; Miss Lillian Brown playing Liszt's "Liebestraume," and Miss Teressa Thompson of Bailieboro giving two numbers, Mendelssohn's "Rondo Capriccioso," and a Chopin Valse.

Other instrumental selections were given by Miss Lillian Brinson, "At Twilight," Miss Lillian Collins, Czerney's "Waltz," Miss Muriel Noftall, "A Dream," Miss Grace Sargent, "Pink," Miss Eleanor Stacey, "Danse Trigane," Master Norman Watts, 'Arielle," Miss Miriam Purdy, "Moss Rose," Miss Doris Steele, "Basket of Roses," Miss Doris Cooper, "Spanish Dance," Miss Marjory Armstrong, "Con Amore," Miss Eleanor Brown, "Last Remembrance," Master Gerald Neville, "Tanzweise," and Miss Helen Veitch "Rose Petals."

Vocal numbers included soprano solos by Miss Marjory Bridge, "Patter of the Shoon," Miss Louise Coughlin "Down the Vale," Miss Isabel Black, the 'Kashmiri Song," and Mrs. Ross Williamson, "Come to My Heart"; contralto songs by Miss Lillian Freeman, "The Flight of Ages," Miss Grace Northcott "The Carnival," Miss Annie Crocker, "A Dream," Mrs. Ernest Kitney, "The Dove," Miss May Ritchie, "Arise, O Sun,' 'and Miss Ethel Williamson, "Laddie o' Mine"; a baritone solo, "Fairings," by Mr Aubrey Adams; and a tenor solo, "It's a Mighty Good World," by Mr. James Browne.

PLEADED GUILTY TO A CHARGE OF THEFT.

Before Police Magistrate Bradford at Lindsay this morning, two farmers of Ops Township, William Smith and James Callaghan, prosecuted by W. H. Howard, C.N.R. detective, pleaded guilty to a charge of theft of oil waste from axle boxes on C.N.R. box cars at the San Diego yards, Lindsay, and were fined $5 and $5.60 costs apiece. As this was a first offence, the Magistrate made the fines comparatively light, but gave warning of more severe measures in case of further transgressions.

THREE DEATHS FROM TORONTO ACCIDENTS

TORONTO, May 23. — Two children a boy and a girl, died to-day in the hospital for sick children, one the victim of an automobile accident and the other of burns.

Three year old Frankie Partington succumbed to injuries received when his clothing was set on fire last night, and eight year old Marie Wood died of injuries she received on May 10 when she was struck by a motor car.

IT'S UP TO DATE IN AFRICA!

No gasoline engine propels this ferry. Men and wind furnish its motive power. It is the sort they use down on the Island of Djerba, Tunisia, North Africa. Seldom is an automobile carried across the bay, but it can be done.

Why your Back aches

IF you are troubled with agonizing pains in the back—look to your kidneys. Pain in the back is one of the surest signs that these organs are becoming deranged. Unless they are set right, you will have still more serious trouble. Correct the disorder NOW and avoid future suffering.

For more than twenty years, Gin Pills have been the standard remedy for Kidney Troubles. They have relieved many thousands of people—they will relieve you. Order a box (50 cents) from your druggist to-day, and say goodbye for ever to your sufferings.

National Drug & Chemical Co. of Canada, Limited
Toronto - Ontario

GIN PILLS FOR THE KIDNEYS

Gino Pills in U.S.A. are the same as Gin Pills in Canada. 19

EVEN AFRICA HAS 'EM!

You will find motorcycle cops even in the wilds of Africa. They're not quite as tough on speeders over there though. Here is a typical policeman along Africa's "Gold Coast," taking a part of his familly out for a litt le ride.

PETERBOROUGH MALE VOICE CHOIR

(By Jeannette.)

The Peterborough Male Voice Choir, nearly fifty strong, journeyed to Cobourg in motors last night, to give a concert in St. Andrew's Presbyterian Church, under the auspices of the Helping Circle of the church. The choir was in splendid voice and mood last night, and evidently made a splendid impression on the good-sized and very appreciative audience which greeted every effort with hearty applause. In a well-balanced and attractive programme, the members demonstrated to the residents of the lake shore town the outstanding musical proficiency which makes their native city proud of its choir.

Under the baton of their conductor, Martin B. Chenhall, A.R.C.O., they presented a programme of diversified music that showed their careful grasp of every detail of difficult vocal music. The pastor of the church, Rev. W. A. Bremmer, who acted as chairman, repeated, in different words, the commendation of the Toronto adjudicator, when he said: "Why some of these men can scarcely sing without smiling. They just love to sing." Mr. Bremner, in the name of his congregation, thanked the choir and the assisting artists for their efforts, recording his opinion of "the splendid way, giving enjoyment to themselves and others, in which these men are putting in their spare time," and extended to them a cordial invitation to return to Cobourg, "and come back soon." The audience last evening included visitors all the way from Yarker and Coldsprings.

The choir was assisted by Miss Greta LeBarr, soprano soloist, and Miss Muriel Bridge, accompanist. Miss LeBarr was accorded an enthusiastic reception by the audience, and Miss Bridge gave her usual excellent support in accompanying the solo numbers, which included also numbers by Messrs. D. G. Melton and A. Barton, and the choral efforts, a number of which had accompaniment. Mr. Fred Chenhall presided at the organ for several numbers.

The choir, in dignified black robes, overflowed the choir loft and were compelled to occupy also, in a solemn row, the space usually reserved for the minister. Mr. G. (Saint) Parlour was a tall and impressive figure in the pulpit proper, rising in true ministerial fashion for every choral number, and was ably supported on either side by Messrs. W. F. Skitch and F. E. Kerr.

Variations in the vocal programme, which were greeted with hearty enthusiasm, were the organ voluntaries of Mr. M. B. Chenhall, A.R.C.O. Mr. Chenhall's masterly grasp of technical intricacies, his smooth fingering, and fine pedal work, were demonstrated to much advantage in a lovely transcription of "Swanee River," and in his initial selection, an air by Knewkome.

The choral numbers opened with a bright, delicate rendition of the pretty matin song, "Hail, Smiling Morn," in a trio that included also "The Bell-Man," in descriptive and deep-toned rhythm, with a chiming accompaniment. The soft, shaded work, which was a prominent attribute of the choir's work last evening, was noticeable in the hushed final notes of this selection, which was followed by a reverential rendition of "The Lost Chord," with solo in excellent voice, by H. Rush, and organ accompaniment. An encore to this trio was "Abide With Me."

The pizzicato serenade, "Sweetheart, Awake," was well done, the delicate, lightly-touched background of the choir supporting a quartette, composed of Messrs. E. Jones, C. H. Crowe, T. Pitchford and W. F. Skitch, with Mr. Jones' clear, fine tenor in the ascendant. The rousing, staccato measures of the jaunty "Mulligan Musketeers" followed, with the advance of marching feet in its crescendo passages, and a repeated, accented beat. As an encore, the choir gave the fantastic, amusing Chinese number, "The Gongs are Beating," with the roll of the guns, and the mimic warfare of the valorous soldiers simulated by the basses in fine style.

The four test pieces of the Ontario Musical Festival, two for a choir of twenty voices, and two for the full choir, were also given, in the minor, soft-keyed "Lullaby of Love," with some excellent diminuendo effects; the bucolic fantasy, "In Harvest Time," with splendid soft phrasing, Bantock's "Through Eastern Gates," the fresh, rugged song of morning and love, its pianissimo, flowing intervals alternating with sections in accelerated volume and tempo, and "New Life, New Love," smooth, calm, full-voiced, with a dramatic finale.

The last trio of choral numbers included "The Fishermen Glee," a anu- narrative, descriptive, interesting, its sequences and those of the two following numbers, demonstrating a diversity of style and treatment which were adequately handled by the singers. "Rolling down to Rio," was the second number, robust and rhythmic, illustrating the longing of the arm-chair traveller for other lands and scenes, followed by the dramatic rendition of "King Charles" with the warning to the ill-fated monarch brought out in the atmosphere woven by the fine voices, with organ accompaniment. A final encore was a pretty arrangement of "The Angelus" hymn.

Miss Greta LeBarr, whose appearance was greeted with applause that followed each pretty solo, sang in excellent form and voice, with dainty effect, the brief song by Molly Carew, "The Market," followed by the wistful cadence of "My Prayer," by W. H. Square, with an encore in the charming "Lilac Time" (Perspicacity). Miss LeBarr, who sings with ease and grace, gave also "The Piper of Love," a number in which her clear, sweet, expressive voice, with its excellent enunciation and vibrant, delicate inflections, was heard to splendid advantage. An encore was the funny "You'll Get Heaps of Lickins."

Two fine baritone solos were given also during the evening by Messrs. D. G. Melton, who sang "Linden Lee," and A. Barton, who gave "Lassie O' Mine."

At the conclusion of the programme, a dainty lunch was served to the choir and assisting artists in the basement of the church, by the ladies of the Helping Circle Society, the company breaking up later after some jolly community singing by the visitors, and a few words of appreciation to their hosts, voiced by Mr. W. F. Skitch, president of the Choir.

The spirit of co-operation between the choir and their leader was evidenced admirably in the way the members responded, almost to a man, to the invitation to Cobourg. A pleasing feature of the occasion was the presence of Mr. Paul Manning, whose ultimate arrival in his favorite chariot was a matter of speculation to his fellow choristers. Mr. Manning, however, appeared at twelve minutes past eight, just in time to don his black gown and grace the occasion in the front row.

Two styles of Barrett Shingles, mineral-surfaced in red, green or blue-black—also Barrett Mineral-Surfaced Roll Roofing, and the famous Barrett Smooth-Surfaced Roll Roofing.

Roofs that increase the value of your place—

"Nothing like attractive, substantial roofs to give buildings a look of prosperity."

And with a Barrett Roof on your house you'll find how true this is—you'll find you have greatly improved the appearance and increased the resale value of your place.

For Barrett Roofs are as much a mark of quality construction as hardwood floors and modern plumbing. Home owners know that when a Barrett Roof is laid, it's off their mind. These roofings neither rot nor rust—never require painting.

A Barrett Roof is also highly fire-resistant—flying sparks or embers burn out harmlessly on its surface. This is important to people who live far from a good fire-department.

See the Barrett dealer. Ask him to show you his complete line of Barrett Roofings.

It pays to find out

Write and tell us what buildings you want to roof or re-roof. We will mail you, absolutely free, booklets that will help you solve your roofing problem.

Barrett Products are made in Canada by Canadians

THE BARRETT COMPANY, Limited
MONTREAL TORONTO WINNIPEG ST. JOHN, N. B. VANCOUVER HALIFAX, N. S.

Barrett ROOFINGS
NO ROT — NO RUST — NO PAINT

DIVORCED WIFE TO LOOK AFTER HUBBY

CHICAGO, May 23.—(Canadian Press:)—Mrs. Emma Tillotson, 45 years old, will be granted a divorce but the court stipulated that she must pay her 78 year old husband, John Tillotson, $15 a week during his lifetime.

Tillotson, who is infirm, said they har been married 30 years and had lived happily until a year ago, when she drove him to the basement and gave his room and bed to a "star boarder."

Mrs. Tillotson testified she was 15 when she was married to Tillotson.

PRINCE ARRIVES.

LOS ANGELES, May 23. — Prince Erik of Denmark, and his bride, formerly Frances Lois Booth, were at home in their pink stucco ranch house at Arcadia to-day, surrounded by young peach trees and 6000 chickens.

Reporters and camera men mingled with the townspeople who had gathered to greet the couple homeward bound from teir honeymoon, but the Prince was uncommunicative as he lifted his baggage from a small sedan in which they had arrived and before the dust had settled in driveway the massive door of the house had settled behind them.

The best Tobacco for the pipe

Ogden's CUT PLUG

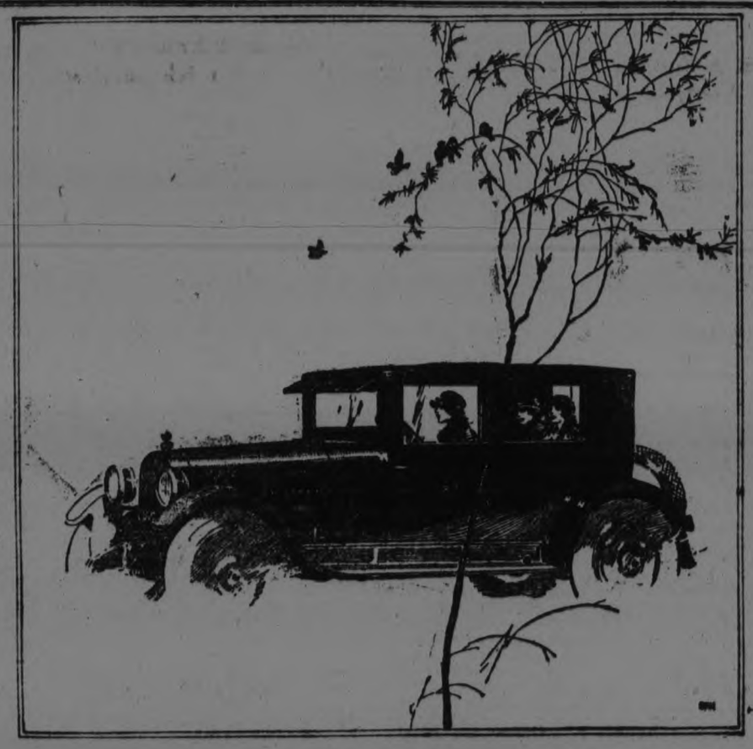

HUDSON Super-Six COACH $2170
F. O. B. Windsor Tax Extra

ESSEX Six COACH $1365
F. O. B Windsor Tax Extra

The Coach is Exclusive to Hudson and Essex

Gives Closed Car Comforts at Near Open Car Price

The Coach is a Hudson-Essex invention. No other type and no other car gives closed car comforts at so near open car cost.

The extra cost of closed models on other cars is from $300 up, even on the lower priced cars. More than 135,000 Coaches are in service. Sales exceed 3,000 every week.

Everyone prefers a closed car. The Coach alone is the quality car within reach of all. No wonder the Coach on Hudson and Essex is the world's largest selling six-cylinder closed car. In two and one-half years the Coach has proved a staunchness and reliability never before associated with a closed car. In all service in every part of the world it satisfies the pride of ownership. It gives all the utility you get in any closed car. It is the car for everyone.

Hudson and Essex are creations of the same engineers. They are built under the same patents. There is no difference in quality of material or workmanship.

The price you want to pay will decide you for Hudson or Essex. The closed car advantages of the Coach and its price surely leave no other consideration.

HUDSON and ESSEX Are of One Quality

BREWER MOTOR SALES
101 Hunter Street (Op. St. John's Church)
Peterboro, Ont. Distributor

End of the World—When and How?

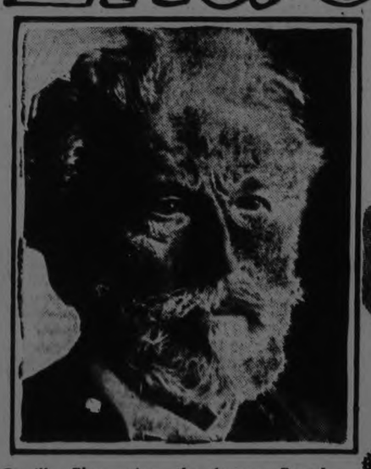

Camille Flammarion, the famous French astronomer.

Nebula in the Greyhounds (Canes Venatici)

If the sun lost its radiant power life on earth would become very difficult.

"The moon would come off a poor second in an encounter with the earth."

Nebula in Orion.

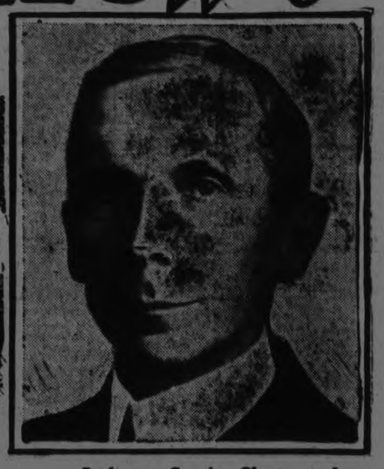

Professor C. A. Chant, professor of strophysics at the University of Toronto.

Prof. C. A. Chant, of Toronto University, Tells What the Scientists Know of the Universe—Its Origin Discussed—Is There Another Planet?—Have the Stars Definite Numbers?

By FRED. G. GRIFFIN

THE heavens are rather out of fashion, out of sight, out of mind, for the city dweller. The boy on a York county farm coming in from the barn, the Grey county girl driving in a cutter along the snow-bound road, the northern trapper snowshoeing across a lake, the station agent at Casey or Mattice locking up after the last train has whizzed through, may pause at night and look up at the silent moon and the living twinkling stars, and wonder as to the why and wherefore of these myriad mystery points of light. As the ancients did when they expressed their awe of the planets by making them mythological gods. Or as our forefathers did when they regarded them as the beacon light outposts of the world to come.

But in cities like Toronto and Montreal the night skies are seldom seen. The full moon is often visible in the suburbs and one sometimes gets a flash of the new moon with the feeling, "Is that thing still going on?" but from Yonge street, for example, it is impossible to see the stars because of the blaze of the electric signs and the glare of the hydro lights. It may not be going too far to say that there must be city children who have never picked out the Great Bear or the studded belt of Orion, or wondered at the glistening magic of the Milky Way.

Which is one reason why it is pertinent to ask: What do we know of the universe? What does science know of the universe? Have any new theories been propounded recently or any new discoveries been made which would change the basis of thinking about the infinite cosmos?

So one saw Professor C. A. Chant, professor of astrophysics at the University of Toronto, who only eighteen months ago traveled to a remote point in Australia as the most favorable position to be during the few moments when it would be possible to take photographs of the sun's eclipse. Right away Professor Chant gave a new conception of the universe. Of a universe that was not infinite but finite. Of a cosmos that had limits, an end, frontiers, a last star, instead of a cosmos that stretched for ever and for ever and for ever, without end, into the empyrean.

Universe Not Boundless

"AS the years go by," declared Professor Chant, "the astronomer has enlarged his ideas of the physical. There is really nothing basically new in our conception of the universe—by which the astronomer means our sun with its system of planets and satellites, and the other suns of space with possibly their satellites. The chief feature of thinking has been to enlarge the bounds of the universe. You see, it all depends on how you regard bounds. The astronomer doesn't think of the universe as boundless. The astronomer has a notion that there is a definite number of heavenly bodies—that there is not an infinite number but a definite number. He thinks of the universe as a finite thing. Hence it isn't boundless. Yet you can't define space. It's one of the fundamental things which are beyond definition."

Probably everyone has a conception of our solar system, our own little whirlpool section of the universe, with the earth and seven other planets circling endlessly round the sun on different paths. Everyone knows that the earth, which is 93,000,000 miles away from the sun, takes a year to complete its orbit. And that the other planets take lesser or longer time to complete their circling according to their distances away from their parental pivot, the sun.

H. G. Wells, in his "Outline of History," tries to get our own particular solar system down to a basis where the ordinary man can grasp its significance. Suppose, he says, the earth were represented by a one-inch ball; then, on the same proportion, the sun would be represented by a ball nine feet across. That is their relative size. And these two balls would have to be placed at a distance of 323 yards apart to preserve the ratio of the heavens. The moon on this scale would be a speck the size of a small pea placed thirty feet from the earth. And Neptune, the most distant of the planets, would be represented by a ball placed 9,500 yards away from the nine-foot ball which represented the sun! On this same scale, he points out, the nearest fixed star would be 40,000 million miles away! Even this picturesque attempt to reduce the immensity of the heavens to backyard proportions which the mind may grasp leaves the mind staggering.

Camille Flammarion, who writes like a poet as well as being a great astronomer, says: "The universe is infinite. Space is infinite. If, impelled by our love for the heavens, we had the desire, and, above all, the means, to make a journey of which the goal should be the farthest limit of the sky, we should be astonished, on arriving at the confines of the Milky Way, to see the grandiose and phenomenal spectacle of a new universe before our dazzled eyes; and if, in our mad career, we crossed this new archipelago of worlds to seek the barriers of heaven beyond them, we should still find universe eternally succeeding to universe before us. Millions of suns roll on in the immensities of space. Everywhere, on all sides, creation renews itself in an infinite variety."

Over 120,000,000 Stars Counted

SO much for a brief indication of a few of the highlight features of this tremendous creation of which the earth is less than the smallest grain of sand to the Sahara, and in which any of us humans is less than a microscopic germ perched on that grain of sand. Such is the universe in which, according to Professor Chant, the astronomers are thinking of the stars as having actual number, though through the most powerful telescopes of the day they have been counted to the number of over 120,000,000. Which is only a fraction of the total. If one likes one may think of the Sahara having a definite number of grains of sand, as it has. But it is a different thing counting them.

As everyone knows, our solar system has eight planets, including the earth, of which Neptune is the farthest away—2,480,000,000 miles from the sun as compared to the earth's 93,000,000 miles. Neptune has been known for less than a hundred years, when its presence in the heavens was first discovered in rather an interesting way. Up to that time Uranus was the most distant of the planets. Uranus had been discovered largely by chance in 1781, up to which date there had only been six known planets. In the early part of the nineteenth century Uranus was found to be misbehaving in a way which suggested the influence of another planet so far not known. A great French mathematician, Leverrier, without leaving his study or without looking at the heavens by using a progressive table of distances which govern the other planets in the relation to the sun, calculated its position. On August 31, 1846, he announced where it was. And in less than a month a German astronomer, Galle, pointed his telescope to the place where Leverrier said the eighth planet ought to be, and behold! it was there. It had always been there. But it just shows how these things are discovered.

May Be More Planets Yet

SINCE then Neptune, god of the seas, has been regarded as the frontier of our own little solar system. But now, declares Professor Chant, "there are certain reasons for believing that there are other planets of our system beyond Neptune. Neptune was discovered through the irregular motion of the planet Uranus. Now Neptune is known to show also peculiarities which suggest to the mathematical astronomers the influence of still another planet beyond Neptune.

Using Bode's law of the planets, by which Neptune was located by Leverrier, Professor Chant reckoned that the unknown planet's period of revolution round the sun would take some 500 years. A year on it would be 500 earthly years long! It takes Neptune, by the way, 164 years and 9 months to circle the sun. So that it will be seen how slow this new planet's motion would be to earthbound eyes when at its tremendous distance the tiny speck that it is would take 250 years to traverse the hemisphere of the heavens which we see at night. The only way by which it would be possible to locate it and prove its existence, declared Professor Chant, would be by means of photographs which might be taken now and compared with similar photos taken at intervals very many years hence.

And this may not be the extreme planet of our solar system. Although Professor Chant did not think there were many others beyond this one.

How little do we know of the vast immensity of the ever-stretching universe when science has not yet discovered the limits of our own solar system!

Knowledge in State of Flux

THE more you enquire of the thinkers, the more evident it is that knowledge at the present moment is in a state of flux. Everything is hypothesis. On all sides is assumption. Dogma seems to be a thing of the past. All the branches of knowledge are rubbing shoulders with one another, changing bases of reasoning, giving new premises, directing investigations into new lines of thought. Theology has to fit in with biology and the evolutionist. The astronomer figures out something and the geologist says, "That can't be. We have discovered so and so." The evolutionist has to depend on the geologist for his dates. Knowledge is growing in a great evolution which is constantly changing direction.

In astronomy, Copernicus, Galileo, Columbus, Newton, and others played parts, some directly, some indirectly. Columbus proved the earth round. Newton propounded the law of gravitation. Each helped the astronomer by giving him a basis to work from. Then came the Darwin theories about the beginning of things. They, too, were fitted in. And then, recently, along comes Einstein.

What is exact? Every schoolboy will swear that Euclid knew his business. But was Euclid right when he said that a straight line was the shortest distance between its two points? The physicist told us that light proceeded in straight lines. But along comes Einstein to say that light rays coming from the distant stars bulge in their path when passing the sun. And the observation made by Professor Chant and the other savants on their trip to Australia to view the sun's eclipse proved that Einstein was right.

Then there was his theory of relativity which sent a shudder through everyone who had thought the universe governed by the simplicities of Newton. Einstein himself has said, it is said, that only twelve people living can understand his theory of relativity so one shall not attempt to explain it here. But its application may be hinted at.

Suppose a man falls from the roof of the Royal Bank building into King street. If a lingering spark of consciousness remains, the man probably thinks he has hit something. The spectators are willing to swear that he has fallen and the traffic cop will probably call the ambulance. But are the victim, the spectators and the traffic cop right? While the man was coming from the roof to the ground, the earth was rotating on its axis, it was revolving round the sun, it has drifted along with the rest of our solar system through space. Where, then, has the man fallen? Where has he lit? In what direction has he traveled? Only relatively has his motion been towards a particular spot. For that spot itself has been traveling in no less than three different directions.

Einstein has added a fourth dimension, time, to all our other worries.

Not as Simple as Was Thought

EINSTEIN himself has demonstrated the line of his thought in another way. You strike a table with your fist twice in the same place. It is only the same place relatively to the table and the room. Time elapsed between the two blows, time in which the knocker and the table are in motion not to mention the earth and the solar system.

"The Einstein theory" declared Professor Chant, "is going to make us look at things in a different way. One effect is that it brings us a little more to the notion that matter isn't the all-important thing that the pragmatist has said it is. Everything has been considered in a material way. Einstein has shown that it all isn't as simple as it was thought. What you don't see is perhaps more important than what you see."

Professor Chant declared that the moon had been more closely observed by the astronomer than any other heavenly body because of its nearness. He expressed the interesting belief that it was nearer to the earth than it was, not nearer than it was last night or that night when you had your first kiss beneath its lunar spell, but nearer than it was, say, a hundred thousand years ago. In fact, it was approaching with such comparative slowness that there was no observational proof that the distance between the earth and its satellite was lessening at all. No length of human time was long enough to observe the change.

If it did come closer, what then? What terrible things would happen if the cold white moon which shines so beautifully on these winter nights came closer to the earth? "If it came so close that it cut down the distance in half," replied Professor Chant, "it would have the same brightness as at present, but would appear four times as big. Its approach would certainly have most disruptive effects on the earth — earthquakes and tidal waves. But this is pretty much speculation. It won't take place for thousands of years—50,000, I think George Darwin says."

Which brings up the idea of the possible end of the earth. "The immensity of heaven," writes Flammarion, "bears in its bosom cradles as well as tombs, worlds to come and perished worlds. It abounds in extinct suns and cemeteries." So why may not the earth some day be also some day a perished world?

Though there might be serious disturbances on the earth because of the nearer approach of the moon, Professor Chant doubted that this would cause the end of the earth. He did not think the two bodies would ever meet with a bang. He thought they would keep going faster and faster in a mad fox trot round one another till there was contact, perhaps as gentle as two billiard balls ticking. At any rate, for fear that anyone should lose sleep thinking of the chances of this happening anyway soon, it may be remarked that the moon's mass is only the eightieth part of the earth's. So that it might not hit Ontario at all. It might strike Central Africa or impinge on Mount Everest. Besides, like the man who was carried to the hospital and said, "You ought to see the other fellow," the moon would come off a poor second in the encounter.

If the Sun Burned Out

A SECOND and more serious way in which the earth might come to an end, or, rather, in which life on the earth might come to an end, would be if the sun lost its radiant power. "It probably is cooling," declared Professor Chant. But do not blanch. This is largely a hypothesis with regard to the sun. There is no experimental evidence. It is a difficult thing to measure the rate of cooling. "How long has King Tut been dead?" asked Professor Chant. "Three thousand years? Well, it might be possible over a period like that to measure a degree of cooling. But we don't know. The only thing would be to leave our measurements for some very future generations to compare with ours.

"But even if there is no evidence that the sun's radiation is diminishing we feel it must be. The hypothesis is that it cannot go on for ever. No matter how rich it is, it must become poor in the end. Everything is going out and nothing coming in.

"It would not take much of a decrease in the sun's heat to affect the earth very materially. It would not take much of a permanent drop in radiation to feel its effects. A drop of ten degrees in the temperature of the earth would make life on its surface pretty difficult. Just how many degrees it would require to fall to make life impossible on the earth is is hard to state."

Incidentally, Professor Chant here in answer to a question declared that there was no satisfactory astronomical explanation for the different periods of glaciation which the geologists declare the earth underwent during the last few hundred thousand years.

The third possible end of the earth would be a "natural" death. Humanity dies. Why not the earth? The earth had a beginning. Why not an end? The general theory of evolution is applied to the solar system as to animals and plants. There is little fear of the earth dying of senile decay, according to Professor Chant. He cannot see how it can while the earth continues to supply light and heat on which earthly life depend. Mars and Mercury, he explained, have advanced further in their lives, not because they were older in point of time, that is, our time, than in our earth, but because they were of smaller mass. Relativity again. They had lived faster than the earth just as the earth was living more quickly than Jupiter, greatest of planets, which still flamed with its original heat as the earth did long before life as we know it came on its surface. Mars and Mercury had, in effect, he said, got down to a permanent condition. Which led to the question: "Do you think the earth has got down to its permanent (relatively speaking) condition?"

After thought Professor Chant replied: "I should say it has, physically. The earth has cooled. The crust has formed. To that extent it has assumed a practically permanent condition. In long periods of time the earth may give off some of its internal heat and cool down further than it has done. But so long as the sun lasts, such cooling should not affect life on the earth.

"It is difficult to make any statement that would last over any length of time. Some condition may arise which will upset all our theories. When you are talking in periods of millions of years or aeons you must be pretty speculative."

Will We Bump into Vega?

THE fourth line of danger for the earth involving the possibility of an end in the far distant future is the motion of the whole solar system, the sun, the earth and the other planets, with the moon and all the other satellites, comets and heavenly camp-followers, the whole outfit, bag and baggage, towards the star Vega, which is the fifth brightest star in the firmament and is situated as one of the Lyre constellation in the northern heavens not far from Hercules. So that the earth has not merely its daily motion on its own axis and its yearly motion round the sun, but it has what might be called, for want of a better term, its eternal motion towards Vega. The speed of this drift is awfully slow. It is only twelve miles a second. A mere crawl, relatively speaking, when you consider that light travels at the express speed of 186,000 miles a second. But all the same, in an hour the earth (with the rest of the solar system moving in relative uniformity) will have sailed 43,500 miles further than at present. No wonder that Einstein comes in.

However, to resume, Professor Chant is not very anxious about possible destruction of the earth by this drift towards Vega. For one thing, Vega is 126½ trillion miles away. The ray of light which we see at night coming from it has taken nearly twenty-two years to get here, even traveling at the rate of 186,000 miles a second. So that our twelve-miles-a-second gait will take us well over 100,000 years anyway. Which leaves a good margin of safety for even those of us who will become centenarians.

For another thing, Professor Chant thinks that when we come nearer to Vega we may find that we are not going in an absolutely straight line and that we may just shave past with some millions of miles to spare. Or we may really come so close to the influence of that constellation that our sun and the other sun may start revolving round one another in a sort of heavenly minuet.

"At any rate," declared Professor Chant with a smile, "there is a great chance of something else happening before we reach Vega. We may bump into something else on the way."

Many Analogies in Space

SO that of the four possible endings of the world, destruction of life by the failure of the sun's rays seems the only one that need be feared. And it is reassuring to know that this is the mildest winter we have had for years. Evidently the sun is not really waning yet.

The matter of the two suns revolving round one another, referred to above, has many analogies in space.

Many a star seen as a single glittering unit by the human eye, when viewed through the powerful telescope of the modern astronomer, resolves itself into two or more distinct suns in close proximity, associated in a common lot, and rotating round one another in a more or less rapid period, which varies with each system.

In a rhapsodic passage Flammarion draws such a picture of possible life in a world illuminated by two or more suns that life on this poor little planet with this poor white sun of ours seems colorless by comparison. He imagines that we are on a planet illuminated by two suns, one blue, the other red. He continues: "It is morning. The sapphire sun climbs slowly up to the heavens, coloring the atmosphere with a sombre and melancholy blue. The blue disk attains the zenith and is beginning its descent towards the west, when the east lights up with the flames of a scarlet sun, which in its turn ascends the heights of the firmament. The west is plunged in the twilight of the rays of the blue sun, while the east is illuminated with the purple and burning rays of the ruby light. . . .

"Scarlet, indigo, green and golden suns; pearly and multi-colored moons; are not these fairy visions dazzling to our sight, accustomed here below to see and know but one white sun?"

And now for the origin of the solar system. To quote Flammarion again: "There was an epoch when the earth did not exist. Our planet, the future world of our system, slept in the bosom of the solar nebula." How, then, did it begin? It is safe to say that nobody knows. The spectroscope has shown, Professor Chant declared, that the sun is made of the same materials as the earth. So that the natural suggestion is that the earth was once part of the sun. Similarly with the other planets.

"What hypothesis," went on Professor Chant, "can you make from which to deduce just how the planets could be separated from the sun and form the solar system as we know it? It is a big problem. There is no simple theory which has had universal acceptance.

"The old theory of Laplace has in some form or another been accepted now with modifications. We may well accept it until we learn the truth. It was, in brief, that at one time the solar system was a gaseous nebula (mist or cloud) rotating, which gradually contracted and speeded up so that pieces became detached and abandoned to form what ultimately became the planets when they contracted further and solidified.

"The geologists have attacked that theory. They say that their discoveries of the ice age and so on do not fit in with it, and so make it unsatisfactory.

Our System a Spiral Nebula

"THE other theory, the planetesimal theory, originated by two Chicago men, Chamberlin, a geologist, and Moulton, a mathematician. They put it forward in an attempt to account for the evolution of the earth. Chamberlin's idea was that the nebulous matter from which the solar system came was not spherical in shape but rather spiral, a sort of huge Catherine wheel, with a central nucleus which became the sun, the tails solidifying somewhat and flying off to form the planets.

"Both are hypotheses not capable of proof. There is no definite evidence to depose one or the other."

It may be pointed out that there are many instances of nebulae in distant parts of the universe.

"What was before the nebula?" one asked, for after all the nebula is a definite formation. "What started the nebula rotating?"

"We don't know," replied Professor Chant. "We have to make a beginning from which to reason from somewhere. We can't go beyond the nebula. So far as the rotation is concerned, motion is as natural as rest." More natural, Einstein would probably say, since nothing is at rest in the universe.

Before concluding the interview, Professor Chant pointed out the significance of the observations made possible by the spectroscope, which proved that not merely the sun, but the planets, were built of the same sort of materials. He had no doubt in his mind that Jupiter, while still younger, relatively, than the earth, owing to its greater bulk and slower life, was built of the same kind of stuff. Which went to prove the unity of the solar system in more ways than one.

Not merely that, but the distant stars, suns and worlds as they are were built of hydrogen, calcium and the other elements which entered into the construction of the earth and sun. "Which proves," continued Professor Chant, "a peculiar unity in the universe. All these things lead the mind back to the idea that it was all built on a plan—that there was some power behind it. You may interpret this as you please."

Finite as the universe may be in mathematical terms and figures that swamp the human mind, the astronomer who knows it most cannot view it without reacting to the infinite, which it is in effect. "As our planet," concludes Flammarion in one of his books, "is only a province of the infinite heavens, so our actual existence is only a stage of eternal life. Astronomy, by giving us wings, conducts us to the sanctuary of truth. The spectre of death has departed from our sky. The beams of every star shed a ray of hope into our hearts. Nature, in every star, sings the hymn of life eternal."

THEIR TIME OCCUPIED

THOSE who win success by practice haven't time to preach.

Postmen

By VIRNA SHEARL

I LIKE postmen.
They are the winged Mercurys of our streets,
Though they may not realize it.
They only realize they carry letters—
Of different kinds.
Just letters—Letters.
But they know the different kinds,
By intuition,
Or something.

I like postmen. You don't have to explain to them.
They understand.
They are gifted that way. Dowered mysteriously.
If you are looking madly for a letter,
They know. Without being told.
If they don't bring it, their eyes say, "Sorry";
And their husky voices (usually husky; it's the weather)
Say, "There's another mail from the east; or west"—as it may be, for they know—"To-day."
If they bring the letter—they smile in a priceless way.
It is as though one of the Fates smiled at you.

* * *

I like postmen, their unruffled spirit.
They make so few mistakes,
Even when the writing seems to have been done with a whisk.

—Ottawa Journal.

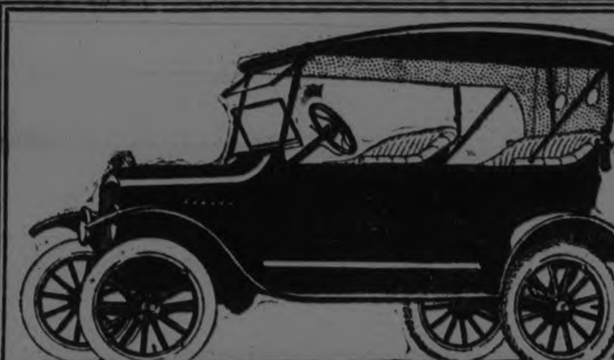

PRICE, $600 DELIVERED

Your Logical First Choice

Year after year thousands of Canadian families buying their first car select the Ford Touring.

It is logical that the Ford Touring, the lowest priced family car, should be your first choice.

This popular type combines the widest utility with Ford simplicity and economy. It makes the open country a playground for you and your family. It is easy to drive and park in congested traffic. Its light weight and powerful motor enable you to drive it over roads impassable to heavier cars. It withstands hard usage and is easy to care for.

PRICE, $757 DELIVERED

A Coupe for Less Than a Touring Car

The Ford Coupe costs less than a touring car of any other make.

It combines with low price, the smart all-weather comfort of its completely appointed body and the dependable, economical and enduring service for which the Ford chassis is famed.

The appeal of the Coupe is by no means confined to the business or professional man who requires a personal car in his daily work.

Every member of the family appreciates the year-round advantages, simple control and ease of parking which distinguish this good looking car.

PRICE, $855 DELIVERED

All Season Advantages at the Lowest Cost

The Ford Tudor Sedan has won immediate acceptance from that great group of motorists who appreciate all-season utility as exemplified in this new body creation, and the dependability of the famous Ford chassis on which it is mounted.

In summer, with windows, windshield and cowl ventilator opened wide, it provides the comfort of an open car. On rainy days or during the cool spells, it can be quickly converted into a snug, weather-tight closed car.

In all the motor car field, you will find no more ideal combination of year-round comfort, enduring service, and low price. The money saved on the initial price of a Tudor Sedan will pay for many months of use.

PRICE, $1,000 DELIVERED

The Comfort of Completeness

The Ford Fordor Sedan is delivered to you complete in every detail that adds to your comfort, enjoyment and pride of ownership.

The Fordor is the appropriate car for every occasion. Quickly convertible as an open or closed car, it is ideal for touring. Evening drives, week-end trips, picnics—all are made more enjoyable by the knowledge that sudden storms or changes of weather may be met instantly and easily. Its smartness of design and appointment is in keeping with those formal occasions that demand a closed car.

Revolving type window lifts, door locks, windshield visor, silk curtains, floor rugs, dome light, starter and demountable rims are furnished as standard equipment.

Ford—The car which in a remarkable manner has worked its way into the affection of millions of families because of its utility and economy. So small is the price that there is no feeling of extravagance, no regrets about the loss in interest, and what is just as important is the SMALL depreciation and the BIG resale or trade-in value when the time comes. These are all salient questions in the buying of an automobile. When you buy a *FORD* you get all this, plus economy of upkeep and service wherever you go. These are the cars the people are buying.

DUFFUS MOTOR SALES - Ford and Fordson Dealers

PETERBOROUGH NORWOOD MILLBROOK

OLD RESIDENT OF ORLAND DECEASED

James Robinson, Resident of the Village for 34 Years Passed Away This Morning.

ORLAND, May 23.—(Special).—Mr. James Lane Robinson, who has resided in this village for the last thirty-five years, passed away at the home of his sister, Mrs. Wm. VanMeer, in Trenton, at six o'clock on Wednesday morning.

Jim, as he was familiarly known, was stricken with dropsy late last fall and was attended by Dr. R. J. Wade, of Brighton, for several weeks, but gradually grew worse. When his sister came and had him removed to her home, where he remained until death removed him from his sufferings.

He was the third son of the late Edward Robinson, who resided on Lot 35, Con. 4, of the Township of Brighton, and owned several farms adjoining as well as 200 acres in the 9th Con., Murray.

The late Hugh Strong, who owned and operated the first cheese factory in this part of the Province, was an uncle.

His eldest brother John died over 50 years ago of consumption; Frank, another brother, lives at Merriton, and his youngest brother, Cornelius, went to British Columbia forty years ago, and is believed to be dead. He had four sisters: Maggie (Mrs. Jonas Lott), deceased,, Albina and Annie, both deceased, and Jennie, who lives to mourn his loss.

Mr. Robinson was unmarried, and being of a saving disposition, became possessed of some real estate and considerable cash, all of which he willed to his sister, Mrs. VanMeer.

The funeral services were held at the home of his sister at 2 o'clock to-day, and then proceeded to Mount Hope Cemetery, Brighton, where the remains were interred in the family plot.

Mrs. Rose Peters

Toronto Woman Advises Young Mothers

Toronto, Ont.—"During all my years of wifehood and motherhood I have had such great comfort from the use of Dr. Pierce's Favorite Prescription that I do not hesitate to recommend it to other women who need strength and help during expectancy. Favorite Prescription relieved me of all nausea, or sick stomach, and kept me well and strong. I took this splendid tonic and nervine during each of my four expectant periods and I feel quite sure that my babies were just as greatly benefited as I myself, for they were plump and exceedingly healthy from the first moment."—Mrs. Rose Peters, No. 257 Sackville Street.

Health is most important to every woman. You cannot afford to neglect it when your neighborhood druggist can supply you with Favorite Prescription, in tablets or liquid This Prescription is made in Dr Pierce's Laboratory in Bridgeburg, Ont. Send 10 cents there if you wish a trial package.

PETERBORO REPRESENTED AT Y.W.C.A. CONVENTION

The Peterboro Young Women's Christian Association was represented at the Canadian Biennial Convention of the Y.W.C.A. held at Preston Spring this week by Miss Leta Brownscombe and Mrs. E. Morrison, of the local staff, and Miss M. Dickson, of the board of directors. The conference was a wonderful success. Of 39 Canadian associations, 31 were represented. Over 100 interested Y.W.C.A. workers spent the week together, and during meetings and recreation hours a closer union and understanding of what the Young Women's Christian Association is accomplishing and the ideal to which the association is aiming was emphasized. An outstanding feature of the conference was the presence of secretaries and board members from many foreign countries. China, India, Japan, Holland, Greenland, Iceland, Norway, Sweden, France, Italy, the Balkan States, England and United States were represented and contributed much to the programme and discussions.

The Peterboro association, members and friends are being especially honored on Tuesday evening when Kato San, general secretary of the Tokio Association, and a delegate to the world's conference at Washington and to the Canadian conference, will come to Peterboro and speak at the annual meeting of the Y.W.C.A. Kato San is a most interesting speaker and her messages at the conference were always much enjoyed. Peterboro is indeed fortunate in being able to secure such a wonderful person, and one who will bring such an interesting message.

CHEESE FACTORIES BUSY NEAR ORLAND

ORLAND, May 23. — This village is situated midway between two fine cheese factories and consequently is the centre of a large dairy country.

The factory situated to the North took in 5500 lbs. of milk yesterday, and produced five cheese.

Mr. Harper Peister, the manufacturer, had a very successful season last year as nearly the whole output was of excellent quality. The last two months of the season he made all colored.

Twenty-four farmers patronize the factory, and Mr. Walter Ames acts as salesman and Mr. Robert Carr as secretary.

Severe Frosts.

Three very severe frosts have visited this locality, and it yet remains to be seen the extent of the damage done. Early sown barley and strawberries will in all probability be the greatest sufferers. Most all the ladies report losses of tomato plants, flowers and other tender plants but as the sun has again shown for the last three days we are getting optimistic.

EVANGELIST AND WIFE HAVE LEFT FOR HOME.

Evangelist H. D. Kennedy and wife who have been visiting the former's parents, on Water street, for the last month, have left for their home in Michigan.

Mr. Kennedy, who is a graduate of the Moody Institute, has accepted an invitation to the pulpit of the Moody Church, Chicago, for July.

This is one of the largest churchest in the United States, its seating capacity being five thousand.

PICKEREL PUT IN THE TRENT WATERS

Water Between Rice Lake and Hastings Re-stocked--Hastings News.

HASTINGS, May 23. — Three hundred thousand pickerel fry were received here by Reeve W. M. Fowlds on Tuesday morning, which were deposited in the Trent waters here, between Rice Lake and Hastings.

Reeve Fowlds has issued a proclamation declaring that Saturday, 24th May, be kept as a public holiday. All places of business will, therefore, be closed. Friday evening previous the stores will remain open, and not be closed as usual.

The Hastings Fire Brigade intend holding a practice on Thursday evening, 29th May.

Workmen from the Bell Telephone Company have been in Hastings this week installing new telephones in private houses. Those already installed are A. B. Smith, William West, George Brooks, William Dunlay, Mr Spragg, William Wellman, and Mr. Petersiel. Recently a new section of fifty available numbers was installed in the Bell Telephone Company's office here ,and a number of these are now taken up.

Miss Rosamond Hubbs, who for some time has been an operator at the Bell Telephone office here, has secured a position in Toronto with the Western Milling Company.

Mr. Adam Outandike, of Campbellford, has purchased the farm of Mr. John Duff on the Hastings road to Campbellford.

Mr. Richard Walsh has purchased a new coupe from Mr. D. Douglas in Campbellford.

Rev. D. A. Thompson and Rev. W. A. Pippen attended the Ministerial Association which convened in Campbellford on Monday.

Mrs. F. S. Hubbs was a recent guest to Peterboro.

Miss Florence Stewart has returned home after spending a few days with friends in Toronto.

Miss Gladys Stevenson was in Peterboro on Wednesday.

Dr. J. A. MacDonald has been in Toronto on business.

Mr. William Plough, of Fenelon Falls, was a recent guest at "The Parsonage."

Mr. "Billie" Bird was in Peterboro on Wednesday.

Mrs. Frank Moore and daughter, of Morrisburg, are the guests of the former's aunt, Mrs. D. Cooke.

Mr. G. B. Stevenson was in Norwood on Thursday.

Mr. W. Morton, of Toronto, spent Thursday in Hastings.

British postage stamps have been printed by four different private firms since 1839.

Glorious Hair- In 90 Days or Money Back

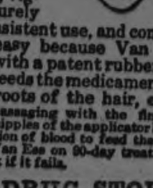

Women who wish to stimulate the growth of their hair should use Van Ess Liquid Scalp Massage. A glorious head of strong vigorous hair surely follows its consistent use, and consistent use is easy because Van Ess comes fitted with a patent rubber applicator that feeds the medicament directly to the roots of the hair, eliminating mussy massaging with the fingers. And the flexible nipples of the applicator bring a healthy circulation of blood to feed the hair roots. Buy your Van Ess on 90-day treatment plan. Money back if it fails.

BOND'S DRUG STORE

BOND CASE WAS BEFORE COURTS

Sensational Charge Against Peter Smith Regarding Commissions.

TORONTO, May 23.—(Canadian Press.)—When Aemilus Jarvis, Sr., Aemilius Jarvis, Jr., and Harry Pepall appeared in police court here to-day to answer charges of conspiracy in connection with the sale of succession duty free bonds, R. H. Greer, K.C., acting for Aemilius Jarvis and his son, pleaded not guilty and elected to be tried by the jury on the two counts. As to the third charge, that of conspiring unduly and improperly to influence sale and purchase of succession duty free bonds, Mr. Green took the position that the indictment as drawn, shows no criminal offence.

A. G. Slaght, for Pepall, took the same position.

That Peter Smith cashed coupons on bonds worth $149,342 which bonds had been sent by Brown Brothers, New York, to Andrew H. Pepall, was the sensational charge which Assistant Crown Attorney McRuer sprang when the investigation began. Sending of bonds from Brown Brothers to Pepall followed visit of Jarvis, Sr., to England, where he bought in succession duty free bonds for the province at prices much lower than those at which they were sold to the province, said McRuer.

The Crown will seek to show that the coupons cashed by the former Provincial Treasurer were on bonds which represented part of the profits of bond purchasing and selling deal. These profits Mr. McRuer estimated at $521,176.29 and he produced a letter written by the elder Jarvis to Lloyds Bank in England to show this.

Peter Smith sat in the front row of spectators seats while this statement was made by Crown counsel, but there was hardly a flicker of emotion on his face as the figures were quoted. Shortly afterwards he went into a whispered conference with his counsel, H. H. Dewart, K.C.

Mr. McRuer summarized evidence to be submitted. He related that on February 11, 1920, Mr. Jarvis, Sr., submitted to the Ontario Cabinet a proposition to buy sterling bonds outstanding in England. On February 19 he wrote to Smith offering to go to England in connection with the scheme as outlined. On February 20 an order-in-council for the redemption in whole of these bonds was passed. Four days later it was rescinded and amended to make redemption in whole or in part.

Letters were given to Jarvis by the government to facilitate him in arranging temporary credits in England.

"Prices fixed by the government were 80 for 3½ per cent. bonds; 90 for 4 per cent. bonds, and 90 for 4½ per cent." he said. "Letter was given to Pepall to authorize him to represent the Minister in England."

"Letter from Jarvis, Sr., on April 19, 1920, reported that he had bought 640,000 pounds of 3½ per cent., 773,000 pounds of 4 per cent.; and 375,000 pounds of 4½ per cent.

"The profit in this transaction is set out in letter from Mr. Jarvis to Sir John Ferguson, of Lloyd's Bank, on June 3, 1920. The prices paid for these bonds were 75 for 3½ per cent., 82 for 4 per cent.; and 84 1-2 for 4½ per cent.

"Prices paid by the government were 80, 90 and 90 respectively, so that the profit would be 132,607 pounds, 19 shillings and 6 pence."

NO SUCH THING AS "THE STYLE"

Paul Poiret, Fashion Dictator, Declares Women Chose Clothes to Fit Personality — Reflect Individual Taste.

LONDON, May 23. — There is no longer any such thing as "the style" in women's clothes.

Instead, there are as many different modes of clothes as there are kinds of women. Any woman who is wearing clothes that are adapted to her own personality is in style.

These are the views of Paul Poiret, famous French creator of clothes and arbiter of feminine styles the world over. Poiret has recently been in London exhibiting his latest creations to the elite of fashionable English society.

"There is no excuse now for any woman who has good taste to be unbecomingly dresses,' 'Poiret said. "There was a time when every woman had to wear a certain kind of clothes regardless of whether she looked well in them, or she was regarded as hopelessly out of style. Thus women wore short skirts, even if they made them look ridiculous, or a sleeveless gown no matter how ugly their arms might be.

"All this is changed now, and the successful modiste designs clothes to fit the type and personality of his customer. The result is that women everywhere are more becomingly dressed than they ever have been, for they wear the clothes that suit them, and the modistes co-operate with them in producing dresses that are becoming."

"Would you say, in the light of the tendency of women to develop a style of their own, and there is a similar tendency as regards countries—that is, that England, France or America is developing a style of its own?" Poiret was asekd.

"No," he replied. "There is only one style, and that is Parisian. There is not even a French style. All styles that are worth talking about are Parisian. Englishmen and Americans have not the genius for creating modes that are found in Paris, and when they try it they fail. Designing and creating women's clothes is an art, just as much as painting or sculpture, and it is only in Paris that the art has been developed.

"A woman, as I said, can wear anp dress that suits her personality and be in style, but it is only in Paris, or in the clothes that follow the Parisian mode, that she can find the really artistic creations that set forth her personal charms."

RAILWAY TRESPASSERS ARE GIVEN A WARNING

Several children were rounded up this morning in the Canadian National yard, and some probably rescued from serious injury. Not only were the children trespassing, but some were risking their lives by crawling under the gates as train No. 100 was just pulling out. Special Officer W. H. Howard has issued his annual warning that all persons found trespassing on the railroad property will be prosecuted.

Riding of bicycles from Sherbrooke Street to Aylmer Street through the yard is especially dangerous, and must be discontinued immediately.

One northern hardwood tree of any variety, 21 inches in diameter five feet above the ground, will yield a cord of wood.

POSTPONE UNION UNTIL DECISION

Private Bills Committee Votes 27 to 23 to Await Litigation Outcome — Heated Words.

OTTAWA, May 23 (Canadian Press). — By a vote of 27 to 23, the Private Bills Committee of the House of Commons to-day carried an amendment to postpone the operation of the Church Union Bill till after the present litigation before the Court is settled.

No Compromise.

The efforts of the sub-committee to find a compromise on the Church Union Bill were fruitless Chairman Boys of that sub-committee reported to the Private Bills Committee of the House of Commons, when that body resumed its sittings this morning.

The sub-committee, Mr. Boys reported, had held two meetings with the representatives of both advocates and opponents of the Bill, "but have been unable to reach any compromise."

His report further stated that those opposing union admitted that the Duff amendment to the preamble, moved on Wednesday, which provided for suspending the Act till after a decision by the Courts, referred not only to the pending action in Ontario, but to any other action that might be taken in the Courts of any Province.

When this report had been read, William Duff, of Lunenburg, withdrew his earlier amendment and substituted another. The substitute amendment proposed to insert in the Bill a new section declaring that it should not come into force until 1st July, 1926, "and not then" unless the courts had finally decided in the action now pending in the Supreme Court of Ontario that the General Assembly of the Presbyterian Church in Canada had power "under its constitution and rules" to agree to the union, and unless the Courts had also finally decided that Parliament can constitutionally pass the Bill. The new amendment further proposed to declare that if, during the session of Parliament first after 1st July, 1926, the Courts have not reached a decision, the operation of the Act may be further suspended.

Heated Words.

Mr. Boys then made a further statement of the proceedings in the sub-committee. Those opposed to the Bill had agreed, he said, to limit the Court proceedings to the action now entered in the Supreme Court of Ontario.

The Unionists were opposed to any reference to the Courts, but, if there was to be a reference, he preferred the reading of a substitute amendment regarding the power of the Presbyterian General Assembly "under its constitution and rules."

"There have been amendments circulated by unionists," he was proceeding, when T. W. Bird, of Nelson, interrupted.

Mr. Bird agreed that there had been amendments circulated, but not that they had been circulated by unionists.

Mr. Boys stated that the amendments had been supported before the sub - committee by "Mr. Pidgeon."

"But that does not say that they were circulated by unionists," still objected Mr. Bird.

"I am not going to argue that with you," retorted Mr. Boys. "You know as well as I do that they were circulated by them."

WILLIAM CONNORS AND NOT WILLIAM CORNER.

In yesterday's paper it stated that Willam Corner pleaded guilty to stealing a ride on the Belleville passenged train on the Canadian National Railway. He boarded the train at the C. P. R. diamond, and was arrested by Special Officer William H. Howard of the C. N. R. He was fined $2 and costs, $4.50.

The name should have read Willian Connors and not Corner.

In 1818 one Bowdler published an expurgated edition of Shakespeare: hence arose the verb to bowdlerize.

ROMEO CLERMONT GIVES TANLACT FULL CREDIT

Says It Restored Health And Strength After Years of Suffering.

"Tanlac has built me up from almost a skeleton to the finest kind of health and strength," declared Romeo Clermont, 401 Tenth Ave., Rosemont, Montreal, Que., recently.

"Day after day for two years I suffered from indigestion with all its gas, palpitation and weakness, and before taking Tanlac I was badly run-down. I had to force myself to eat anything; severe pains in my stomach and sides tortured me terribly and often at night I had to get up and walk the floor I was so nervous.

"Tanlac has made me feel just like I have always wanted to feel. I have a rousing appetite, never feel a sign of the old troubles, sleep like a log and feel strong and alert. Other members of my family have used Tanlac with excellent results, too."

Tanlac is for sale by all good druggists. Accept no substitute. Over 40 million bottles sold.

Tanlac Vegetable Pills for constipation, made and recommended by the manufacturers of TANLAC.

FOR FOOT COMFORT

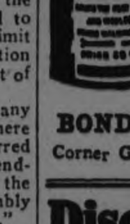

Quick relief from sore, tired, tender and aching feet is obtained by using

British Army Foot Powder

Just dust it into the shoes and stockings and the pain is gone. Sifter Can

BOND'S DRUG STORE

Corner George and Hunter Streets

Discovery for Eczema

One of the striking things about this healer is the way it penetrates the skin. Instantly applied it vanishes into the sick tissues. The relief in most cases is therefore immediate.

The formula is being published in order that physicians may know just what healing agents it contains — may, above all, note the presence of the rare imido—T.D.D.M.H.C.

Have you weeping sores or hard crusts and scales—is your face or body disfigured with blemishes — have you many times followed hopeful advice only to be disappointed? This product, a cleansing, purifying liquid, so delicate in color, odor and texture, is the ideal treatment for the most sensitive skin.

You are not asked to use D. D. D. for weeks before you see results. A trial treatment only is required to stop the pain, the sleepless nights, the agony of itching.

D.D.D.

We guarantee D. D. D.—The first bottle relieves you or your money back. $1.00 a bottle. Try D. D. D. soap too.

McDermid & Jury, Druggists, E. L. Payne, Druggist, J. P. Bond, Druggist.

The Beauty of Simplicity

is well exemplified in many of the monuments we have produced and erected. We shall be pleased to show you photographs of them or of any other style of memorial you may prefer. If you will call we feel we can convince you of our ability to meet your desires both as to design and expense.

..A post card will bring our representative, Mr. G. W. Stinson.

Allan Bros.

11 Cambridge St. N., Lindsay
Next Fire Hall Phone 284J

COAL

AT SUMMER PRICES
QUALITY THE BEST

Telephone your Order and we'll arrange delivery day to suit.

TEST OUR QUALITY AND SERVICE

PHONE 246w

W. SCOTT CO.

PETERBORO FANS ARE EAGER FOR THE OPENER

Local Interest In Central Ontario League Never Keener Than This Season — Holiday Game With Kingston Should Bring Out Record Crowd at Riverside.

Everything is set for the opening of the Central Ontario Baseball League tomorrow and if a suitable brand of weather is dished out the opening clash at Riverside Park between Kingston and Peterboro should be a brilliant success.

The Ponies, elated over their neat win over the Oshawa crew in the first fixture of the season are bringing their full strength here tomorrow and Peterboro people who saw Wednesday's game declare that the Kingston fans expect a comparatively easy victory over the Petes. Down Kingston way they regard Oshawa as the chief contenders for the Central pennant, giving Belleville an outside chance for the honors while the Petes are regarded as nowhere in the picture.

Knowing this the Solomon crew are full of fight and they will be out there tomorrow in a scrappy mood that augurs trouble for somebody. Every opportunity the weather has allowed for practice has been taken advantage of and the squad under the conditions are in good shape and "rarin' to go."

The Ponies' line-up will be as follows:

Teeple, rf.
Ryckman, c.
Batstone, 3b.
Cherry, m.
Daley, lf.
Compeau, ss.
Purvis, 1b.
W. Evans, 2b.
Kelly, p or
Gallagher, p

The majority of these players were with the Kingston crew last year and need no introduction. Batstone is of course the famous rugby star and ex-third baseman of the Toronto Hillcrests. Kelly is a southpaw pitcher new to the circuit and Ryckman the catcher is also a new comer to the Central loop.

Gallagher is a league veteran having been with Oshawa in 1922 and with Kingston last year. Purvis, the first sacker, is a youngster who played for the Kingston Circle Six against the Lakeviews last year. He is regarded as a comer. Bill Evans at second base played short for Kingston last season, while Compeau who broke in in sensational style on Wednesday night is a graduate from the City League ranks. The outfielders were all with the Ponies last year.

Manager Solomon's line up has not yet been given out. The following are expected to be on hand sharp at 2 o'clock tomorrow: Heckman, Serth, Swanston, Harrison, Holyman, Johnston, Batten, Shaughnessy, Helson, Hall, Wolfe, Legon, Cook, and Moore.

'Chuck' Allen, formerly of Lindsay will be one of the umpires and the other official will be a Toronto arbitrator.

The game will be called at 3 o'clock sharp and there will be brief opening ceremonies in which local dignitaries will take part.

Out-of-town fans are coming in large numbers for the opening clash which is regarded as the big sporting event of the day in the district.

The river stand will be free to the fans, the only charge for grandstand accommodation being 15c for gentlemen in the main stand, to which ladies are admitted free.

NOTES OF THE OPENER

There is much speculation as to the pitchers who will battle in tomorrow's game at Riverside Park. Kingston have not yet decided whether to start Gallagher or Kelly while Manager Solomon refuses to say whether Heckman or Serth will be the Peterboro gunner.

Compeau, the youngster from the Kingston City League, had a sensational start in his first game in senior company against Oshawa Wednesday night. He accepted nine chances at shortstop and made two hits in three appearances at the plate. A nice night's work for a rookie.

Ward, formerly of the Lakeviews, played second base for Oshawa at Kingston and had one of his team's five hits. Mickey Murray went hitless in three times up.

Kingston failed to win a game at Riverside Park last year and the Petes are determined that the record will not be spoiled to-morrow.

Riverside Park is at its best for the battle tomorrow. The infield has never been in as good condition since Canadian League days.

When Remitting Send a
DOMINION EXPRESS MONEY ORDER
At Any of C.P.R. STATIONS
DOMINION EXPRESS AGENCIES

Chinese Lad On Yale Team

LAI BEE

One of the stars of this year's Yale varsity nine, is Lai Bee, a full-blooded Chinese, who plays second base, and plays it with the finished mannerisms of an Eddie Collins.

CRICKET NEWS.

Practice Match To-morrow.

A practice match has been arranged for the De Laval Cricket Club tomorrow (Empire Day) at the Exhibition Grounds at 2.30 p.m., and all De Laval players are requested to turn out.

There have been good turn-outs to the practices this week, and the value of these work-outs is showing in the improvement in the players.

FOOTBALL NOTES.

The team to represent the Canadian Woollens to-morrow (Saturday) at the Oval in the game against the Thistles will be as follows:

Hilman, Read, Perry, Quinn, Monkman, Sayers, Mitchell, Chambers, Wylie, Gaskell, Ward, and reserves, Roberts and Elliott.

Kick-off at 3 o'clock sharp.

Withstands punishment

RAILWAY crossings, stony roads, curb bumps, sudden braking and steep down-grade are typical of the numberless punishments that cause internal heat so destructive to both rubber and cords.

In Dominion Cord Tires you have always had the greatest dependability—but now, by our exclusive new Web Cord process, internal friction and heat caused by cross threads are eliminated.

Our new Sprayed Rubber process increases the elasticity and strength of the treads and side walls, because Sprayed Rubber is the purest rubber in the world. It is used exclusively in Dominion Royal Cord and U-cord Tires in Canada.

The extra mileage and dependability of these new features in Dominion Cord Tires are thoroughly proven by years of actual road tests. They mean no increase in the price of Dominion Cord Tires.

Dominion Tires are GOOD tires Royal Cords — U-cords

DOMINION RUBBER

EXAMINER WON FROM QUAKERS

Two Runs In First Inning Only Counters In Mercantile Game — Scates Blanked the Cereal Crew In Pitching Duel With "Lefty" Turner.

The Examiner team declared themselves in the Mercantile League race at Riverside Park last evening when they administered a neat coating of whitewash to the Quaker Oats crew in a League fixture, the score, at the end of the sixth inning when the game was called on account of darkness being 2 to 0 for the newspaper outfit. It was a pitchers' battle between Freddy Scates, the Examiner's smoke ball artist, and Lefty Turner, the good southpaw of the Porridge manufacturers and the right-hander won the argument by blanking the opposition, allowing but two hits and striking out ten men in six frames.

Scates had a barrel of speed and mixed a curve with the fast stuff to good advantage.

Turner was invincible after the first inning when the Examiner jumped him for the only two coufflers of the game. It was a case of locking the stable after the horse was stolen, however, for the Quakers could not solve Scates' delivery and the runs in the first inning decided the issue.

It was a smart ball game all the way, featured by the good work of the pitchers and by several sparkling fielding plays. Collins, the Examiner shortstop contributed one of them in the second when he pulled down Ash's liner that looked a hit. Ash was also the victim of petty larceny in the sixth when he cut a vicious grounder toward right, only to have Franks come up with the ball and toss him out. Had the drive got away it might have put a different complexion on the ball game as the losers had a man on the runaways at the time.

Decided at Outset.

The game was won and lost in the first frame. Turner could not get the ball over for Baker and the Examine third baseman drew a walk. A moment later he scored all the way from first when Taylor drove a long double over Ralph's head. Dugan flied to centre but Taylor stole third and carried the second run of the inning over when Vincent booted Franks' fast skipper. Turner threw out Collins and fanned Long but the damage was done and the teams might as well have gone home then, so far as scoring was concerned.

The Quakers got a man on in the first on a pass and again in the third on Taylor's miss of Scates' throw. Butcher being the runner in each case but Scates had no trouble in retiring the side. The losers seriously threatened for the first time in the fourth when with one out Dugan missed the third strike on Turner and then threw over Taylor's head, the batter reaching second. Ash rolled to Collins who tried to pick Turner off second but the runner slid back safely and the Quakers had the tieing runs on the way. Ash upset the beans by trying to steal second with Turner holding that bag and in the run up that followed he was nipped trying to get back to first. Turner scampered to third but died there when Theobald watched a third strike steam over.

Joe Dineen in the role of a pinch hitter started a mean rally in the fifth. With Ralph out of the way the relief batter cracked the first ball pitched to him for a clean single to centre, the first hit off Scates. Clancy shot a single over Collins' head and the Quaker prospects brightened. Butcher fouled to Dugan but the base runners pulled off a double steal. Scates shot down the rally by whiffing Vincent and the big chance was gone.

Kirn opened the final frame by getting a life on Collins' fumble. Turner fanned, the last one being a wild pitch on which Kirn rumbled down to second. Franks' smart play on Ash's hard hit drive towards right retired the batter, Kirn reaching third. He perished at the plate a minute after, however, when he tried to steal home.

The Examiner failed to move a wheel after the first—but the jump had won for them.

The box score:

Examiner	AB	R	H	PO	A	E
Baker, 3b	2	1	0	0	0	0
Taylor, 1b	3	1	1	4	0	1
Dugan, c	3	0	1	12	1	1
Franks, 2b	3	0	0	0	2	0
Collins, ss	2	0	0	2	1	1
Long, rf	2	0	0	0	0	0
Grey, lf	2	0	0	0	0	0
Dorrington, m	1	0	0	0	0	0
Scates, p	2	0	0	0	1	0
	20	2	2	18	5	3

Quakers	AB	R	H	PO	A	E
Butcher, 3b	2	0	0	0	2	0
Vincent, 2b	3	0	0	0	0	1
Kirn, 1b	3	0	0	6	0	0
Turner, p	3	0	0	1	5	0
Ash, ss	3	0	0	2	0	0
Theobald, c	2	0	0	7	0	0
Ralph, lf	2	0	0	0	0	0
Simpson, rf	1	0	0	0	0	0
Clancy, m	2	0	1	2	0	0
Dineen *	1	0	1	0	0	0
	22	0	2	18	7	1

* Batted for Simpson in the fifth.

By innings:	R.	H.	E.
Examiner	200000—2	2	3
Quakers	000000—0	2	1

Earned runs—Examiner 1. Two base hit—Taylor. Struck out by Scates 10, by Turner 7. Bases on balls, off Scates 1, off Turner 2. Left on bases—Examiner 2, Quakers 5. Wild pitch—Scates 1. Umpires—Cobb at the plate; Rattenbury on the bases.

Atomic weight is the weight of an atom of a chemical element as compared wit hthat of an atom of hydrogen.

LEAGUE STANDING

INTERNATIONAL.

	Won	Lost	P.C.
Baltimore	19	9	679
Rochester	15	11	577
Toronto	17	13	567
Reading	14	12	538
Newark	14	13	519
Buffalo	12	12	500
Syracuse	10	17	370
Jersey City	7	21	250

AMERICAN LEAGUE.

	Won	Lost	P.C.
New York	17	9	654
Boston	16	11	593
St. Louis	16	11	593
Detroit	15	14	517
Cleveland	12	14	462
Chicago	12	14	462
Washington	12	16	429
Philadelphia	8	19	296

NATIONAL LEAGUE

	Won	Lost	P.C.
Chicago	20	14	588
Cincinnati	16	13	552
New York	18	13	581
Brooklyn	16	14	533
Boston	12	14	462
Pittsburgh	14	17	452
St. Louis	12	17	414
Philadelphia	10	16	385

RAYBESTOS AND C.G. AT COBOURG

Play Dye Works and Canadian Nationals on Holiday Opening Midland League.

FANS ARE INTERESTED

COBOURG, May 22.—(Special).—Cobourg ball fans are looking forward with much enthusiasm to Victoria Day. Not only will the Midland League be opened here with games between the Canadian General Electric team of Peterborough and the Canadian Nationals of Cobourg; and the Raybestos team and the Cobourg Dye Works, but the Soft Ball League will open their schedule also.

The Midland games are to be played at Horse Show Park, which has been fitted up for the event. The soft ball games will be staged at Victoria Park. With twelve teams entered, the latter is an enthusiastic organization. They have been practicing during the week, as many as seven teams getting a look in for practice work on one evening.

A schedule of sixty games has been drawn up opening on May 24 and continuing until August 29.

The official ball to be used is the 14-inch inter-seam play ground ball, and men who have been out of the game for years are among the most enthusiastic players.

QUAKERS WERE UNFORTUNATE

Defeated 1 to 0 In a Fast Soccer League Game Last Evening.

Last evening the Vets defeated the Quakers by one goal to nothing in a Soccer League game at Nicholls Oval. The Quakers played throughout the whole seventy minutes with only ten players—in fact, the elite of the team was working and substitutes made a good showing. The Vets' goal was well taken. If the Quakers had had their regular team there might have been a different result. Pellow in goal was the surprise of the evening—his diplay was par excellence.

Quakers—Pellow, goal; Willshaw and Young, backs; Honor, Pattison and Butler, half-backs; Mayette, Wilson, Craig and Walker, forwards.

G.W.V.A.—Frick, goal; Frost and Crowe, backs; Burrows, Mann and Bestard, half-backs; Clark, Underwood, Dyer, Blowers and Sharman, forwards.

Referee—J. C. Russell.

Craig set the ball in motion with only ten men in his team and were in evidence around the Vets' goal through Mayette and Craig. From the kick-off the Vets retaliated to give Pellow a fright when he fisted out in nick of time. The Quakers had the best of the exchanges on the raids upon goal where Craig was very prominent with low ground shots that Frick handled smartly. Craig broke through on his own, Wasson was tricked nicely, but the Quakers' parting shot missed the cross-bar, then Dyer tested Pellow at the other end without any issue. Two unsuccessful corners for the Vets demonstrated Pellow's ability between the sticks. Ultimately he had to admit defeat from a low fast ground shot from Burrows who accepted time pass from Blowers on the left. Just before half time Blowers sent one of his famous drives over the mar. Then Sharman tested Pellow as the whistle sounded. Half time—Vets 1, Quakers 0.

Half Time.

On resuming, the Vets went down into Quakers' territory to give Pellow a hot session in goal. Blowers tried to pick the corner of the goal. Dyer sent back at close range but the goalie was the master of the situation. Wall.r travelled down the wing, evaded Frost, shot across the goal where Mayette sent in a first-timer that Frick clinched. Each goal-keeper was visited in rotation, in fact, the Vets were more dangerous in front of the goal as no doubt, the Quakers' goalie had the most to do but he was brilliant on all occasions. Wilson and Mayette on the right wing was playing nice combination and Wasson and Frost frustrated many an attack. A foul against Vets looked dangerous when Willshaw landed the ball at Wilson's foot. Three Vet players blocked him at the critical moment. Then Quakers overshadowed the Vets in clever football in last twenty minutes. Frick was called upon to clear in rapid succession. With only ten players the Quakers gave an excellent account of themselves and were unfortunate to lose by the odd goal. Vets 1, Quakers 0.

Goal scorer—Barrows.

CANADIAN PACIFIC
SAILINGS
FROM MONTREAL AND QUEBEC

To Belfast-Glasgow
May 29 June 26 .....Metagama
June 7 July 4 .....Marloch
June 12 July 8 ....*Montlaurier
June 19 July 17 .....Marburn

To Cherbourg-Southampton-Antwerp
May 28 June 25 .....Minnedosa
June 11 July 9 .....Melita

To Liverpool
May 30 June 27 .....*Montroyal
May 31 June 28 .....Montreal
June 6 July 4 .....Montcalm
June 13 .....Montrose
June 20 July 18 .....Montclare

To Cherbourg-Southampton-Hamburg
June 4 July 2 .....*Empress of Scotland
June 18 July 16 ....*Empress of France

*From Quebec

CRUISES—1925
ROUND THE WORLD
Empress of France Jan. 14.
TO THE MEDITERRANEAN
Empress of Scotland Feb. 9.
WEST INDIES CRUISE
Montroyal—Jan. 20-Feb. 21
Formerly Empress of Britain

Apply to Local Agents
J. E. PARKER
General Agent, Passenger Department, 1 King Street East, Toronto
Adelaide 2105

C.P.C. JUNIORS WIN FROM GREY BIRDS

Score Was 3-0 In King Edward Park Soccer Match Thursday Evening--James In Limelight

There was a nice crowd on hand at King Edward Park when Mr. John Seymour the genial superintendent of the plant kicked off for the Mayor Taylor's Cup holders and hay ing the advantage of a strong wind were soon in the vicinity of Jenkins. Mitchell gave the Greybirds custodian a beautiful cross shot which Jenkins saved at the expense of a corner. Billingsley took the kick and placed nicely. Lindsey b.. out and Killenbeck tried a solo run but was pulled up by Curtis. The juniors by some nice combination came within an ace of scoring, Jenkins who gave an excellent display of goalkeeping all through the game, brought of a grand save. He was beaten just before the interval by a splendid shot from the foot of James. Half time—C.P.C. 1, Greybids 0.

After the usual refresher the Greybirds with the wind in their favor played a forcing game and T. Montgomery was very lucky to save from Somers. The combination of the cup holders was a source of trouble to the Greybirds, defence of which Feeley and Lindsey was very prominent. James and Mitchell tested Jenkins time and again but he was very safe. He gave a corner by turning the ball over the bar from Studley's shot Mitchell took the kick and placed in front of goal, James heading out of the reach of Jenkins. The Greybirds from the centre kick made a great effort to score, Montgomery saving a beauty from Foster. The cup holders were staying better than their opponents. Carmichael gave James the ball and the inside right scored the third goal with a shot which gave Jenkins no chance. The play was now very even, the Greybirds tried their best to score but time was called leaving the junior cup holders winner by 3 to 0.

The teams lined up as follows:

C.P.C.—T. Montgomery, H. Curtis, S. Willis, I. Montgomery, Halliday, Soutar, Mitchell, James, Strudley, Carmichael, Billingsley.

Greybirds—Jenkins, Lindsey, Foster, Lynch, Feeley, Batley, Cross, Somers, Killenbeck, Anderson, Edwards.

SOCCER NOTES.

On Saturday afternoon (Victoria Day), the Canadian Woollens will play the Thistles in a League game. Kick-off at 3 o'clock. Referee, A. Mitchell.

The Thistle's team will be picked from the following—Curtiss, Bishop, Anderson, Jackson, Dawson, Ross, Hotston, Hutton, Richmond, A. Williams, Burgess, T. Williams, McPhail, Rae and Melville. Be at the Oval at 2.45 prompt.

All signed players for the Canadian Woollens are requested to appear at Nicholls Oval on Saturday at 2 o'clock.

One of the best captures this season has been the Quakers' new inside right, Wilson. He is a clever manipulator of the ball and always dangerous in front of goal. Joe Mayette and Wilson made an ideal right wing.

Frost, late Caley's, Woollens and now the Vets, played his first game of the season last evening at right back. Also, did Underwood, last year with C.P.C. seniors.

DO YOU KNOW SOCCER?

Offsides—A player following up another of his own side who has the ball CANNOT be offsides. A player who is in his own half of the field of play at the moment the ball is last played cannot be offside.

A player once offside CANNOT put himself onside. This can only be done for him in three ways: (i) If an opponent next plays the ball; (ii) If he is behind the ball when it is next played by one of his own side; (iii) If he has three opponents between him and their goal-line when the ball is played by one of his own side further from his opponent's goal than himself.

The ball hitting the goal-post or bar and rebounding does not put a player on-side who was offside when the ball was LAST PLAYED.

WILSON'S "The National Smoke"
BACHELOR
Still the Most for the Money
10c.
ANDREW WILSON & CO

IN THE BIG LEAGUES

CINCINNATTI, May 23.—(Canadian Press).—New York won a hard hitting and poorly played game from the Cincinnatti Reds yesterday and went back into second place in the League race. Each team was forced to use three pitchers. The score:

New York . . . . . 102020200—7 11 2
Cincinnatti . . . . . 000201001—6 13 4

Batteries: Ryan, Oeschger, Barnes and Synder; Luque, Sheehan, Harris and Wingo.

Chicago-Boston.

Chicago retained first place by bunching hits behind Barnes' wildness and winning the first games of the series from Boston, 6 to 2. Vic Aldridge pitched a steady game, having only one bad inning, when five hits netted the visitors two runs. The score:

Boston . . . . . 000000200—2 9 0
Chicago . . . . . 30200010x—6 10 1

Batteries: Barnes, McNamara, Batchelder, Benton and O'Neill; Aldridge and Harnett.

Pittsburgh-Brooklyn.

Vance's homer with one on base and Wright's failure to make a double play of Fournier's hard grounder, gave the Dodgers four runs in the fifth inning, and Brooklyn defeated Pittsburgh 4 to 2 yesterday in the opening game of the series. The score:

Brooklyn . . . . . 000040000—4 10 0
Pittsburgh . . . . . 020000000—2 7 3

Batteries: Vance and Deberry; Cooper and Gooch.

Philadelphia 4, St. Louis 1.

ST. LOUIS, May 23 (Canadian Press). — Poor fielding at the outset cost the Cardinals the first game of the series with Philadelphia yesterday 4 to 1.

Cy Williams walked three times.

Manager Art Fletcher of the Phillies, was presented with a watch by a delegation of fans from Collinsville, Ill., his home town. The score:

Philadelphia ..... 300010000—4 7 1
St. Louis ..... 000000100—1 8 1

Carlson and Henline; Sotheron, Dyer and Gonzales.

St. Louis 3, Washington 1.

WASHINGTON, May 23 (Canadian Press). — St. Louis advanced to tie with Boston for second place by taking the final of a two-game series with Washington yesterday 3 to 1. Wingard, although unsteady, outpitched Zachery, proving effective in the pinches. The score:

St. Louis ..... 110000010—3 9 0
Washington ..... 000100000—1 9 1

Wingard and Severeid; Zachery, Zahniser, and Ruel.

Detroit 6, Boston 5.

BOSTON, May 23. (Canadian Press). — After winning five straight Boston lost to Detroit yesterday.

The score was 6 to 5. Detroit made three runs in the ninth on doubles by Haney, Heilmann, and Pratt, with a pass to Cobb, and Ezzell's fourth error of the game. None of the visitors' six runs was earned. The score:

Detroit ..... 101100003—6 11 2
Boston ..... 500000000—5 8 5

Stoner, Plitt Holloway and Bassler; Fuhr and Picinich.

New York 6, Cleveland 3.

NEW YORK, May 23 (Canadian Press). — The New York Americans and Cleveland resumed their series here yesterday after a three-day intermission, the Yankees winning 6 to 3. Meusel's home run in the third with Dugan and Ruth on base, his first of the season, proved the winning hit for New York. Ward hit his third homer in the last three games, while Burns' homer accounted for two of the Cleveland's runs off Hoyt. The score:

Cleveland ..... 000102000—3 8 1
New York ..... 00411000x—6 7 1

Edwards, Smith, Shaute and Myatt; Hoyt and Hoffman.

Chicago 3, Philadelphia 2.

PHILADELPHIA, May 23 (Canadian Press). — Chicago won the final game of the series with Philadelphia by 3 to 2, giving the White Soo an even break on the two games. Thurston and Burns staged a thrilling hurling duel for eight innings, the latter giving way to a pinch hitter in the eighth. The score:

Chicago ..... 000001200—3 8 1
Philadelphia ..... 100000100—2 6 1

Thurston and Schalk; Burns, Gray and Perkins.

Newark-Reading

NEWARK, May 23. — Newark Bears yesterday defeated Reading two games, 6 to 3 and 1 to 0. Second was best, Lynch of Bears and Martin of Reading having southpaw duel. Game was scheduled but for seven innings. Bears won in ninth when, with two out and Zitman on second base, Branard was purposely walked. Styles was hit by pitched ball and Sheridan walked, Zitman scoring. First game:

Reading..... 000 003 000—3 9 2
Newark ..... 000 105 00x—6 11 4

Batteries:—Smallwood, Tuero and Comiskey; Goeckel and Devine.

Second game:

Reading..... 000 000 000 —0 7 1
Newark ..... 000 000 001—1 5 2

Batteries:— Martin and Lynn, Lych and Hackbarth.

Rochester 7, Buffalo 6.

Rochester scored three runs in the ninth inning to win over Buffalo here to-day by 7 to 6. Thomas' double error when the fumbled Griffin's grounder and followed with a wild throw to plate gave the tribe its chance to win. The score:

Buffalo ..... 101 000 040—6 10 2
Rochester ..... 010 010 113—7 12 0

Batteries: —Fisher and McAvoy, Beall and Head.

Baltimore 4, Jersey City 3.

JERSEY CITY, May 23.—Errors by Konnick and Kealing of Jersey City followed by singles by Maisel and Clark in eighth inning with two out gave Baltimore 2 runs and a 4 to 3 victory over Jersey City, here today. Score:

Baltimore ..... 000 110 200—4 12 1
Jersey City ..... 000 101 001—3 13 2

Batteries: — Ogden, Cobb and Greenae; Zellars and Freitag.

COMPLETED A RUN OVER THE OPEN SEA

NEW YORK, May 23.—(United Press.)—The Italian dirigible, M-1 to-day completed a a successful nonstop flight of 1,500 kilometers in 19 hours, partly over the open sea.

The weight of the earth is estimated at six trillion tons.

JANETVILLE HAD A BASEBALL GAME

Home Team Won by a Score of 14 to 7.

JANETVILLE, May 23.—Baseball Club played the first game of the season last on the old ball field east of the village. The opposing team was that of Yelverton Public School and the game was worthy of more mature athletes. The lads ranged from eleven to fourteen years of age. They battled like heroes for the game, and displayed a calm, patient determination and courtesy seldom manifest in boys so young.

The line-up was as follows: H. Magill, F. McNil, M. Magill, E. Porter, E. Grandy, S. Walker, A. Heaslip, N. Marshall and J. Magill for Janetville, and N. Wilson, O. Capstick, O. Stacey, R. Kerr, H. Wilson, C. Jordan, J. Jacket and K. Heaslip.

As far as the teams were concerned, no voice was heard by the spectators, but that of the umpire. At one time it seemed that Janetville was about to be swamped, but just at that moment there was a scurry of feet, a cringing of wire on the fence, a combination of thuds on the ground and the teachers of the boys and the mothers stood by and began to root, and they became rooters of the first magnitude. The tide turned, there was a general advance all along the line and Janetville wan by a score of fourteen to seven. It was certainly a great game. The pitchers for Janetville were S. Walker and H. Magill, while O. Capstick twirled for Yelverton. These boys were all lefties, and were really magnificent in the box. Frank Allison was the Umpire, while the Methodist preacher was among the rooters.

SANTAL MIDY CAPSULES
Easy to Take—Quick to Relieve
CATARRH of the BLADDER
Safe, Successful
Each Capsule bears name
Beware of counterfeits

The Next Time You Yearn For a Refreshing Drink

—try a glass of O'Keefe's Pale Dry Ginger Ale with a dash of lemon. The mingling of the spicy, icy amber and the sour lemon juice creates a flavor that is irresistible.

The absolute purity of O'Keefe's makes it a wholesome as well as a delicious beverage that young and old enjoy.

We handle O'Keefe's because of its superior quality.

Made by
O'KEEFE'S - TORONTO

Order a Case from
J. M. BROOKS & CO
Distributor for Peterboro

24th MAY
Will be a Red Letter Day for your Boy if you buy him a
C.C.M. PERFECT BICYCLE
Simpson, Copping & Co.
460 GEORGE ST.
OPEN EVENINGS
TERMS.

Now Showing

RENEE ADOREE
FRANK KEENAN
BARBARA BEDFORD
— in —

LOUIS B. MAYER presents
The REGINALD BARKER Production
WOMEN WHO GIVE

A thrilling romance of the sea
—A daring battle with swordfish;
—An exciting rescue of wrecked sailors

VAUDEVILLE
LUND and JENA *In a smart dancing and comedy offering*

COME WHERE IT'S WARM!

Why sit at home in the cold when the Capitol offers cozy comfort! See a dandy evenings entertainment in the warmth of the Capitol.

TRY IT TONIGHT!

"Women Who Give"

is the title of a thrilling sea story that will make you forget the bad weather!

VAUDEVILLE

DEPUTY SPEAKER AS A PITCHER

Mr. Gordon to Pitch the First Ball at Tomorrow's Central Ontario League Game.

Mr. G. N. Gordon, K.C., M.P., Deputy Speaker of the House of Commons, is to pitch the first ball at the Kingston-Peterborough Central Ontario League game at Riverside Park to-morrow afternoon, with His Worship Mayor Turner swinging a bat and, it is expected, Mr. W. H. Bradburn, M.P.P., performing as catcher.

Benson, of Toronto, a new arbitrator on this circuit, will be the umpire-in-chief, and "Chuck" Allen the former Lindsay pitcher, will officiate on the bases.

In the list of names of the Peterborough players wanted out tomorrow, published on the opposite page, the name of Frankie Collins was inadvertently omitted. He will of course, be with the squad as usual.

MAYBERRY FOUGHT GENARO TO DRAW

TORONTO, May 23.—(Canadian Press).—Howard Mayberry, of Hamilton, gave further demonstration that he is a real contender for the Canadian bantam title, when he fought ten rounds to a draw with Frankie Genaro, American flyweight champion, here last night, and there are many who will contend that the New Yorker received the break in decision. Both judges called the affair a draw and while the result was very, very close, Mayberry seemed to have a slight edge, gained principally in the early rounds, but it was hardly enough to entitle him to a clear cut decision over the champion.

The Hamilton boy had both reach and height on the conqueror of villa and he had slightly over a pound advantage in weight, coming in at 115 3-4 pounds, when the articles called for 118. At that the reduced weight did not, appear to weaken Mayberry. Genaro who is a heavily built lad from the waist up relict mainly on speed, shiftiness and an almist perfect defence, wehn close in, and most of Mayberry's points were gained at long range.

REGENT
Always a Good Show!
Great Big Holiday Program
FEATURE PICTURE
John Gilbert
in
"The Exiles"
COMEDY
SNUB POLLARD
in
EVERYTHING FOR SALE
SERIES-FIGHTING BLOOD
COMEDY
DAN MASON
in
THE FIRE CHIEF
Saturday -- Pay Day
Mat. for the Children
OUR PRICES
Evening - - 15-20c
Matinee - - 10-15c

JUNIOR LEAGUE TO GET STARTED SAT.

Lakeviews and Crescents Clash at Riverside Park Tomorrow Morning in Opening Game of Season.

The Junior League schedule opens to-morrow morning at 10 o'clock, when the fast Lakeview aggregation, piloted by Lou LeBarr, clash with the Crescents, last year's Sacred Heart Juveniles, who are taking the jump to Junior ball this season. The game will be a good one, as both teams boast of star twirlers, and a southpaw battle will be seen by the many fans. Chuck Bradley, who hurled the Maple Leafs to the Midget championship of Ontario in 1922, and who took them to the finals in the Juvenile series last year, will do the mound work for the Crescents to-morrow morning, while Frank Whitehouse, another southpaw of note, will do the pitching for the Lakeviews. Both teams have been practising faithfully for the opening game and a good game is assured the fans. It is hoped that the fans will turn out strong and give the teams who put Peterboro on the map last season some support.

PLANT WORTH $100,000 WAS DESTROYED BY FIRE.

NEWCASTLE, N.B., May 23 (Canadian Press). — Fire early this morning destroyed the building owned and occupied by the J. D. Creaghan Company, Limited, and the offices of the North Shore Leader. The loss is estimated at $100,000.

CORNS
Lift Off—No Pain!

Doesn't hurt one bit! Drop a little "Freezone" on an aching corn, instantly that corn stops hurting, then shortly you lift it right off with fingers.

Your druggist sells a tiny bottle of "Freezone" for a few cents, sufficient to remove every hard corn soft, corn or corn between the toes, and foot calluses, without soreness or irritation.

PETERBORO TEAM WON IN LINDSAY

Kiwanians Got Away With the Big End of a 20 to 8 Score.

LINDSAY, May 23. — Peterboro Kiwanis softball team came, and saw, and conquered. After partaking of the hospitality of the local Kiwanis Club at their weekly luncheon on Thursday night, they sallied forth with a jolly band of supporters to the armouries to meet the local ball swatters. After the smoke of battle cleared away they emerged from the struggle with the big end of a 20-8 score. The visitors deserved to win, too, for they had it over the Lindsay Kiwanians like a tent. There was a big gallery present to see the game, and the rivalry existing during the evening was of the true Kiwanian brand. In the matter of rooting the ladies were more demonstrative than weer the members of the sterner sex. Peterboro had a classy battery in McLean and Trown and they dished up a very fine brand of ball. The work of the visiting short stop, R. Mackie was all to the good, and while these three were the outstanding players on the Peterboro line-up, the other members of the team played their positions splendidly. Brown was a bear behind the home plate, catching foul tips, which following Peterboro rules, count out, whether first, second or third strikes. Richman, on the mound for the locals, was erratic at times, he had lots of speed, but was out of practice.

In the opening stanzas, the play was rather disjointed, but the teams gradually steadied down. Brown, the Electric City receiver, clouted out a home run in the first innings, with two men on bases, and the joy of the rooters knew no bounds. Richman, the local heaver worried the visitors a lot while on bases, on one occasion stealing second, third and home while the visiting catcher was out of his box. The locals had the faculty of leaving a number of their players stranded on bases. On four occasions bases were filled, and in the majority of cases they remained filled to the close of the innings, although Pete Spratt must be credited with a steal to home plate in the fifth innings.

The line-ups:

Peterboro—R. Mackie ss, R. Green 1b, C. McLean p, S. G. Gordon 2b, W. Craig rf, W. Byers 3b, A. Dick cf, Dr. Lacey lf.

Lindsay—D. Sinclair ss, W. Ferguson c, L. Richman p, H. Brown 1b, R. I. Moore 2b, Geo. Little 3b, L. Rogers rf, P. Spratt cf, E. Stewart lf. C. Frost relieved Stewart in the fifth.

Score by innings:

Peterboro .. .. 352021 7 0—20
Lindsay .. .. 111012 2 0— 8

Umpires—H. Woods on balls and strikes; E. Taylor on bases.

COLBORNE WON ORLAND OPENER

ORLAND, May 23.—The opening game held here to-day with Colborne was a great surprise to both teams as well as all the other teams in the county, as it seemed to be conceded that the Orland team was invincible, but if any conceit lurked in the breasts of the Orland boys it certainly received a rude jolt.

However, the boys say they are not discouraged and will turn over a new life.

The next team that visits our diamond will be Roseneath, who have requested that the game be postponed till Saturday, the 31st.

The line-up was as follows:

Orland—L. Way, pitcher; W. Downs, catcher; K. Zufelt, first base; E. Houlihan, second base; H. Mulhall, third base; H. Belford, short-stop; G. Beatty, right field; C. Dawson, left field; E. R. Zufelt, centre field.

Colborne — D. Ives, pitcher; D. Mayhew, catcher; G. Ross, first base; Bartlett, second base; McBride, third base; S. Wilson, short-stop; J. Delaney, right field; Ives, left field, F. Hawkins, centre field.

By inings:

Orland.. .. .. 000 002 121—6
Colborne .. .. ..101 022 023—11

Umpires—Cowie and Richardson.

CRESCENTS PRACTICE TO-MORROW MORNING.

The Crescent Ball Club will stage a work-out to-morrow morning at Riverside Park at half-past 9. The following players are asked to be present at the practice, so that the strongest team possible will be placed on the field in the game against the Lakeviews: Delahaye, Bradley, Taylor, Rishea, McDonough, Rody, Milloy, F. Jones, J. Jones, Kennealy, Griffin, Fitzgerald and Saunders.

McLEAN COMPANY WAS DESTROYED BY FIRE.

ST. JOHN, N.B., May 23 (Canadian Press). — Fire breaking out early this morning practially destroyed the foundry of McLean & Holl Company, Limited, of which Col. J. L. McAvity is proprietor.

The loss is placed at upwards of $100,000.

The moulding shop and foundry were burned, machinery wrecked, and patterns destroyed.

The company manufactured cooking ranges and railway equipment.

The plant will be rebuilt.

FREE STATE RELEASE REPUBLICAN LEADERS.

DUBLIN, May 23 (Canadian Press). — The Free State Government will expedite the release of all prisoners interned or under sentence of imprisonment with the exception of Eamonn De Valera and other Republican leaders who have not yet been tried.

LOCAL KIWANIANS VISITED LINDSAY

Interesting Address by Mr. Peter Grant of Toronto--Ladies Present.

LINDSAY, May 23. — It was "Citizenship Night" at the weekly luncheon of the Lindsay Kiwanis Club, Thursday evening, and the function was featured by the presence of a delegation of Kiwanis brothers from Peterboro and their wives who were given a true Kiwanis welcome and right royally entertained. Among those from the Lift Lock Lock city were noticed: J. Marshall, President, Dr. Craig, Pete Lang, W. F. Huycke, J. Doran, Dr. E. Wood, J. McKone, C. Brown, R. Mackay, G. Green, E. V. Taylor, J. John, W. Williams, W. Byers, A. Dick, W. E. Conway.

Edgar Lytle was chairman of the evening, and as an evidence of the happy relationship existing between the Kiwanis of Lindsay and Peterboro, appointed Alex. Dick, sergeant at-Arms. Art Alin had charge of the community singing, with Stan. Scott at the piano.

The chairman in his opening remarks made reference to the happy and cordial relationship which had been created by Kiwanis between Lindsay and Peteboro. He welcomed the visiting Kiwanis and their wives and trusted that the evening would be one of enjoyment and pleasure.

President Jack Marshall, in responding to the words of welcome from the chairman stated that Peterboro Kiwanis had always a warm place in their hearts for Lindsay Kiwanis. He had watched the development and growth of Kiwanis principles with pride, and the Lindsay Club was growing with such caps and bounds that its daddy (Peterboro Kiwanis) would have to look to its laurels. They had gathered around the festive board on different occasions, had fraternized and sang together, and he felt that in these pressing times we fail to realize what was in front of us or realize the glorious future in store for our country. We should carry the motto "We Build" 'into our business life. We should get away from the spirit of selfishness, and smile more in our daily task. Fundamentally Canada was better off than any country in the world and had a greater and brighter future. As Kiwanians they should carry their motto out into the world and also realize the fact that things are not as bad as they might be, and a great deal better than they are in other countries.

Mrs. (Dr.) E. Wood made a most happy response on behalf of the lady guests. She acknowledged the cordiality and warmth of the reception accorded them by the Lindsay Kiwanis. It was her first visit, she said to Lindsay and was glad she came. She expected to see the good looking Lindsay ladies along with the good looking Lindsay men, and would come back if she was invited.

The chairman then introduced the speaker of the evenig, Mr. Peter M. Grant, of Toronto, better known as the Laird of Runnymede.

Mr. Grant's address was one of a very high order, replete with chastediction and bristling with facts and figures relative to the resources and great possibilities of this Canada of ours. He prefaced his remarks by a reference to the heroism of brave little Belgium as well as the sacrifices which the nation made in its efforts to stem the tide of the advancing Huns during the Great War.

In dealing with Canada's resources Mr. Grant said that these in themselves did not make a nation. High-minded, clean-minded men constituted the state. When the Romans conquered the tribes of Europe and used them to build their cities, they afterwards gave them citizenship, and it was the fusion of the bloods of the different peoples which contributed to the power, glory, and influence of the mighty empire.

Englishmen were the products of the early Briton, Picts, and Scots, Roman, Dane, Saxon, and Norman. Canada from this fusion will have the finished product of the higher civilisation which is dawning in this Dominion.

Mr. Grant made eloquent reference to Britain's brilliant achievements in the Peninsular War and also in the last war. There was no estimation too high in which to hold the British people. The aftermath of the war is one of anarchy and social unrest, but in spite of this condition the Anglo-Saxon looks calmly on in supreme confidence in British integrity.

Mr. Grant here took occasion to pay a tribute to the Irish and Scots and the part they played in contributing to the greatness of the British Empire. Here in Canada, he said, two problems present themselves. Canadians understood their neighbours to the south better than the people in the Old Land, and it was their duty to stand between both as an interpreter and friend. There was no higher ideal for statesmen than the promotion of harmonious friendship between peoples in the interests of world peace.

Canada needs men and will get them. There will be great migration in the future from the war devastated countries of Europe, and the gateways of our country will not be wide enough for the newcomers. These people will bring added problems—problems which the next decade must settle—problems that have to do with the nationalisation and the assimilation of these people. The need of leaders is equally great. In this age of moral and social turpitude and political dishonour, the words of the American author ring true—"God give us men."

A very hearty vote of thanks was tendered the speaker by Dr. White.

CYRIL RICE
Tenor Soloist of New York who will give a song recital in St. John's Parish Hall, on Monday evening.

DAWES REPORT WAS DECLINED

Negotiations Between the Party Leaders Will Continue Until Saturday.

BERLIN, May 23.—(By Carl D. Groat, United Press Staff Correspondent).—Leaders of the National Party today declined temporarily to accept the Dawes plan into a basis for the parties participation in the new cabinet.

Negotiations between the party leaders will continue, however, until Saturday.

The middle parties had more unconditional acceptance of the Dawes plan. A condition for participation of the Nationalists in the new government.

Political observers believe the situation is such that the present cabinet, with perhaps some slight alterations, will continue in power and await its fate from the Reichstag itself.

They saw little chance of an agreement between the Nationalists and the Center parties even if negotiations are continued after to-morrow.

The Socialists may grant a friendly support to the Marx-Stressmann regime enabling it to continue in power.

BUYING BRISK ON THE LOCAL MARKET

Dairy Produce Plentiful With Prices Holding Firm.

There was a small farmers' market this morning, although buying in the basket section was quite brisk. Dairy produce was plentiful, much of it at lower prices being snapped up quickly, while those holding out for higher quotations held their goods until a late hour. Butter ranged in price from 30 to 35 cents a pound, eggs were 23 and 25 cents a dozen, and chickens from 25 to 28 cents a pound. Cream was 30 cents a pint.

Interested spectators surveyed the lively antics of a box of young ducks, yellow-backed and angular, with enquiring expressions, that might be had at 30 cents apiece, or four for a dollar. In the open section, there were Barred Rock chicks in two big bird cages, at 20 cents each.

Carts filled with green plants were sources of interest also. One had just received an entire new coat of bright red paint. Twenty and twenty-five cents buys a small box of sprouts, in tomato, cabbage, cauliflower, celery or onions. Flower plants also had a quick sale, the popular Canterbury Bells going for three for a quarter, and big, blossoming red geraniums in pots at 25 cents. Upstairs one vendor had feverfew at 10 cents a root.

Small bunches of cut pansies in brilliant yellows and rich purples were 10 and 15 cents a bunch. The artificial-flower lady had a table covered with pretty things, but the embroidery specialist with his novel needle did not have the usual crowd this morning.

Potatoes were scarce, small samples in bags selling for $1.75, the larger variety at $2. Little, pink piglets were $7 and $8 a pair.

THEATRES

AT THE CAPITOL

WHAT BECOMES OF GLORIA'S GOWNS AFTER A PICTURE-

What become of the many gorgeous gowns Gloria Swanson wears in pictures?

These dresses often give delight to extra women, stenographers and laboratory girls, for it is a custom in some studios to sell many of the dresses after they have served their original purpose. A dress that Miss Swanson wears, for instance, in but one scene may find itself in the wardrobe of one of the studio stenographers.

Miss Swanson never wears a gown a second time—in pictures that is—no matter how costly the dress. It goes in stock as soon as she is through with it. The next time it appears on the screen it may be worn by some actress playing a bit, or by an extra woman who takes her place in the background with the "atmosphere."

Sometimes leading women who have gorgeous clothes furnished them for their parts in pictures, but the dresses for their personal wardrobe. If a star becomes attached to a particular gown she has the privilege of purchasing it, but this rarely happens.

Many times the foundation of bizarre costumes are used as the basis of new gowns of an entirely different style. Period costumes that are designed for stars always go into stock after they are used. At some future time, however, they may be altered to fit some earlier or later period.

When dresses are worn or soiled during the filming of a picture the good silk or satin remaining is usually used for fancy pillow covers, piano scarfs and the like. There is never any waste in spite of the apparent profligate use of fine clothes in present-day motion pictures.

Miss Swanson has probably sent more clothes to wardrobe closets than any other actress on the screen today. At the completion of her latest Paramount picture, "A Society Scandal," which comes to the Capitol Theatre, Monday, Tuesday and Wednesday next, she discarded fourteen gowns of the most advanced styles. They ranged all the way from evening frocks, riding habits and negligees to the smart thing to wear for the divorce court. These all went into the general wardrobe, and who knows but some some petite stenographer—she will have to be so if she is to wear Gloria's clothes—may be taking her weekly riding lesson in the park adorned in a habit of the latest cut, fresh from the Paramount Long Island studio.

This is what becomes of the smart gowns worn by Miss Swanson—or any star in fact—in motion pictures.

Few of us there are who fail to respond to a tale of the sea. There is a certain fascination about stories of men that go down to the sea in ships that is bound to get under the skin and hold the interest. This is especially true of motion pictures of this type and in the case of "Women Who Give," the new Metro picture shown at the Capitol Theatre last night, it is forcibly brought out. Here is a film play that is literally packed full of genuine drama, thrills and heart appeal, exceedingly well acted, capably produced, with the famous characters of a well-known novel brought to life on the silver sheet.

"Women Who Give" was directed by Reginald Barker from Sarah P. McLean Greene's classic of the New England coast, "Cape Cod Folks." It is a rousing tale and with the wide scope of the motion picture camera has been made into one of the most stisfactory pictures of the present season. Much of the action has been filmed in locations round about Cape Cod, providing genuine atmosphere with the balance of the settings in perfect kepeing with the nature of the story.

An exciting section is the swordfish fight and the shipwreck, filmed at night.

This interesting story and well-made production also has the distinct advantage of a cast worthy of being called all-star. Barbara Bedford and Renee Adoree share honors in the leading feminine roles. It may truthfully be said that they have never been seen to better advantage. Robert Frazer is admirably suited to the role of the young sea captain and Frank Keenan adds another to his long list of sterling characterizations. Joseph Dowling, Margaret Seddon, Joan Standing, Victor Potel, Eddie Phillips and William Eugene round out a particularly well chosen cast.

With the feature picture is an "Our Gang" comedy, "Giants vs. Yanks," the Pathe Review, and a snappy dance offering in the vaudeville section, with Lund and Jena, in a novel and entertaining programme of clever dance specialties.

AT THE REGENT

GILBERT LAUDED IN GREAT DAVIS DRAMA.

Another immortality has been achieved by the motion picture, in the presentation yesterday of William Fox's screen version of Richard Harding Davis' literary epic, "The Exiles," at the Regent Theatre. John Gilbert appeared at his best in the most prominent role.

From every point of view, "The Exiles" as a motion picture falls into the same class as it did in book form. It has been filmed with the same breadth of vision, the same dramatic genius that marked Richard Harding Davis' original. Covering the vast distance between New York City and Tangiers, Africa, the sweep of the production amazes with its facility and ease.

The drama of a puppet who becomes humanized through actual contact with life is thrown on the screen with a vividness that shocks the imagination. The audience which witnessed its first showing at the Regent Theatre was loud in its enthusiasm.

John Gilbert is charming in his portrayal of Harry Holcombe, the New York district attorney who finds real life and real love in the freedom of Tangiers. Betty Bouton, who plays the feminine lead, affords a sympathetic characterization of a fallen girl. She is warm and intensely alive, every fibre in her being seems to express an emotion.

The adventure and romance that abound in the gay seaport of Tangiers are fully seen on the screen. It is a place where public opinion doesn't exist and people who do just as they please, without referring to the current book of conventions.

Magic is exercised on the recuperating district attorney and he undergoes a marvellous transformation. Mr. Gilbert is well supported by John Webb Dillion, Margaret Fielding and Fred. Warren.

AT THE ROYAL

MOVIE FANS LIKE LLOYD HAMILTON

Lloyd Hamilton, the star of "His Darker Self," the new feature length black face comedy which comes to the Royal Theatre for a three-day run next Monday, is one of the most popular comedians on the screen. A questionnaire sent to several thousand exhibitors and motion picture editors of the country asking what screen comedian is apparently the most popular with patrons of the theatres proved that Charles Chaplin, Harold Lloyd and Lloyd Hamilton were the best liked. This is most significant in view of the fact that Hamilton has never made a feature length comedy before.

James W. Dean, well known motion picture critic, whose syndicated reviews appear in hundreds of newspapers, said of Lloyd Hamilton:

"I dare say Hamilton is inherently a funnier man than Chaplin or Lloyd or Keaton. He is the only one of the four who makes me laugh when I meet him. Chaplin's shuffle is no funnier than Hamilton's toe-heel-hip-shoulder gait. Keaton's frozen face is no more grotesque than the expansive map of Hamilton. Lloyd has the appearance of an unsophisticated youth, but Hamilton's countenance is often as innocent as a baby's."

In "His Darker Self" Hamilton has the part of Claude Sappington, an amateur sleuth, who in his effort to capture a murderer applies burnt cork, mixes with the "culud gen'lemen" and has many wild adventures as a result. The supporting cast in this screaming comedy of two colors includes Tom Wilson, Tom O'Malley, Lucille La Verne, Irma Harrison, Edna May Sperl, Sally Long, Kate Bruce an Warren Cook.

ROYAL
NOW! RIGHT NOW!!
DOROTHY PHILLIPS
--- in ---
"SLANDER THE WOMAN"
The drama of a woman's right to erase the blot from her good name! staged against the picturesque background of the Canadian North.
SNAPPY COMEDY
Lige Connely in "Neck and Neck"
WM. DUNCAN in "STEEL TRAIL"
COMING MONDAY---
LLOYD HAMILTON In His First Super Comedy
" His Darker Self "
"Where every attraction gives "U" satisfaction

DOROTHY PHILLIPS SCORES IN HER LATEST PICTURE

"Slander the Woman" Ranks Among Best Films Seen Here In Many Weeks.

One of the most interesting pictures that has come to town in many weeks opened yesterday and is being shown at the Royal Theatre today and Saturday. It is a First National production, entitled "Slander the Woman," directed by Allen Holubar and starring Dorothy Phillips in a role that gives full scope to her exceptional dramatic ability. In every way "Slander the Woman" must be classed among really big motion pictures that serve their first purpose in supplying genuine entertainment of a kind that is beneficial in character.

Story, acting and settings, all call for more than passing notice in Director Holubar's latest production. As a basis for the continuously diverting action, most of which is laid in the northeastern section of Canada, the producer selected Jeffrey Deprend's gripping tale of a young woman whose good name was sacrificed by an ambitious judge.

The elemental human appeal of the character of the girl, suffering under the misjudgment of her friends, but determined to fight until the wrong is righted, is brought out to the full by Miss Phillips, who strengthens her place as one of the screen's foremost emotional actresses. Occasionally there are touches of natural humor to enliven the picture, but in the main it depends upon conflict of character and the strange pranks played by fate in the development of the lives of the principal figures in the action.

Although there is no obvious moral to burden the story, it does point an inspiring lesson in the pluck of the girl who refuses to be beaten even when everything appears to be against her. And up there in the wilds of Canada we see that justice finally operates in the most unexpected fashion. That is one of the strong points of the plot. The unexpected is always happening, and then it seems logical. "Slander the Woman" is a truly fine accomplishment, reflecting credit on the star, director and all the members of the cast.

KEEPS CAKE MOIST

An apple in your cake box will keep your cake nice and moist. As soon as there are any spots of decay, replace the apple with a perfect specimen.

Leave in Your Order for Coal for Next Winter
NOW
When it can be delivered promptly at following prices—
Lehigh Valley Egg Coal - $15.50
" " Stove & Nut 16.00
" " No. 1 Pea - 13.00
J. E. A. Fitzgerald
Phone 111
26d-129-1790

Exchange Rates

WHEN you require information regarding foreign exchange, call at our nearest branch. In direct wire touch with money markets throughout the world and closely affiliated with financial institutions abroad, this bank is able to quotr the closest possible rates on drafts and bills of exchange, and to negotiate purchases and sales promptly and satisfactorily.

THE DOMINION BANK
PETERBOROUGH BRANCH,
JOHN CRANE . . . . . Manager.

DANCE
THE RENDEZVOUS PAVILION
will be opened on
SATURDAY, 24th MAY
A Five Piece Orchestra will be in Attendance
Refreshments - Soft Drinks - Ice Cream and Lunches
The Comet Bus leaves the Albion Sweets at 7.30 and 8.30 o'clock Saturday evening.

LOCALS

DR. T. P. McCULLOUGH,

Eye, Ear, Nose and Throat Specialist, 166 Brock St., Phone 36W. dtf

PHONOGRAPHS REPAIRS.

T. Griffin, 124 Park street, opposite C.G.E. Phone 2163W. Prompt attention. 13d124 1950

NOTICE

When you need a window cleaner, Call 1303 and we will be there. W. Foster, City Window Cleaner, Phone 1363W. 26d 142 2032

NOTICE TO CREDITORS.

All parties owing the M. Carton Estate may pay their bills to the executors at the office of the late T. Hurley, corner of Hunter and Stewart streets, side entrance. 3d124 2091

AUCTION SALE.

Tuesday, May 27th, of household furniture, etc., at the home of Mr. Thos. McClure, 306 Lewis street. Entire furniture and furnishings will be sold. Sale 1.30 p.m. W. J. Hancock, Auctioneer. 3d-124-2102.

EXPERT LAWN MOWER GRINDING, $1.00 EACH.

At Taylor's. Highest class workmanship. Called for and delivered. 'Phone 109J. Saws filed and set. Cutlery grinding. Umbrellas repaired and re-covered.—The Sheffield Cutler, 219 Hunter Street West. tfs

AUCTION SALE.

MONDAY, May 26th, of household furniture, etc., at the home of Mr. C. Young, 560 Charlotte street, gas stove, refrigerator, large mirror, entire furniture and furnishings. Sale 1.30 p.m. W. J. Hancock, Auctioneer. 3d-123-2087.

FIRE WORKS.

—New Fire Works—
—Good Fire Works—
Cheap Fire Works—
—For the 24th of May.—
Whites Cycles and Sports Ltd.
212 Charlotte Street. Open evenings
3d19 21 23

WEST-END GARAGE.

All we ask is a trial. We will give prompt service at a flat rate price. — A. T. Fontaine, Manager, 435 Park Street. 'Phone 752.
s tf 1001

REWARD.

A suitable reward will be paid to anyone who can prove that the ribbons we sell are not as good as can be bought anywhere or that our prices are not right. Typewriters repaired and for sale or to rent. — Typewriter Service and Supply Co., 332½ George street. Phone 229W.

RECITAL.

Cyril Rice, noted boy soloist from the Little Church Around the Corner, New York City, will give a recital in St. John's parish house, on Monday, May 26th, at 8 p.m., under the auspices of St. John's choir. Admission 50 cents. Tickets obtainable from choir members, Kent's drug store and Toronto Savings and Loan office. 3d-124-2095.

TOPS FOR CAR OR TRUCK.

Auto top and cushion covers of all makes and models fitted to your car; also truck tops, cushions and windows. Buggy tops recovered and repaired.

The undersigned has followed the carriage trimming trade in Peterborough for forty-five years as a specialty, and can assure satisfaction to all comers. Call at 464 George street. G. R. McCrea.
s-tu.-135.

DO YOU NEED AN ACCOUNTANT?

If you want your books audited or adjusted; if not satisfied with your book-keeping system; if you want your income tax return prepared for this or other years, or want some dispute adjusted, H. K. Middleton. Phone 911. dtf

AUCTION SALE.

Messrs. David and Stuart Armstrong 100 acre farm also their farm stock and implements, will be sold by public auction, Tuesday, June 3rd. Sale on the premises, west half lot 26, concession 6, Otonabee, commencing at 1:30 p.m. Farm will be offered at 3 o'clock. See big bills for particulars. J. F. Thornton, auctioneer. 1w 2d 23 31 2088

A song recital will be given in the Conservatory Hall next Monday evening by Mrs. Hazel Davidson McClelland and Miss Mabel Gardiner, pupils of Mrs. Dorothy Allan Park. Songs by the following eminent composers will be sung: Dvorak, Chaminade, Woodforde, Linden, Bishop, Liza Lehmann, Landon Ronald, Mallison and others. They will be assisted by Miss Mary Harstone, pianist and Mr. Stewart Widdess, violinist. The public are cordially invited to attend. Silver collection. 3d-123-2085.

AT KNOX ON SUNDAY.

At 11 a.m., a real Empire Day service. "Jesus Christ, come back!—the heart of our age still turns to you. Touch the sorcery of our time and wake us from the vile enchantment of fear and foolish hate. Come! Deliver us from the doom of dead things . . . . Jesus, Christ, come back! Bring dreams and let dreams come true! Bring love that knits all hearts into one." The pathetic prayer of a modern rationalist. What is he seeking? "Thy kingdom come!" Another says: "Nothing can prevent mankind from sinking beneath the tremendous temptations due to modern wealth and power save the creation of a strong religious life which shall lead us to consecrate our control over nature to the process of bringing in the Kingdom of God." What is this Kingdom? How will it come? Why isn't it now here in its fulness? 7 p.m.—Are you hindered? Or yourself a hindrance? By whom and what? The evening service will be of special interest to you. You do not believe the truth. Why not? Don't be offended, but think it over. We want to help you over your difficulties.

"Presentation Gifts"

If you are purchasing a Gift for a Wedding you will find a very nice assortment from these gifts.

Silver Sandwich Trays,
Silver Bread Trays,
Silver Comports,
Silver Tea Sets,
Silver Casseroles,
Silver Pie Plates
Silver Trivets,
Silver Candlesticks,
Cabinets of Silver.

We will be pleased to show these new gifts and you will find the prices very reasonable.

WARNE BROS.
"Diamond Hall"
349 GEORGE ST.
'Phone 880

CARD OF THANKS.

Mr. and Mrs. M. McMahon, and family, wish to thank their many friends for flowers and spiritual offerings, also kindness and sympathy, during their recent sad bereavement.

LADIES' WEAR.

Madame Pettit, dressmaker and ladies' tailor, 262 Hunter street; also ladies' underclothes and hosiery in stock. 1d123 316

MURRAY STREET.

Rev. W. S. Edgar, pastor Gilmour Memorial Baptist church, will preach in Murray street Baptist church, in exchange with Dr. Rose, Sunday morning next.

A GUN CLUB SHOOT

The Gun Club is holding a shoot at the traps to-morrow morning at 9:45. Anyone interested in having a holiday shoot is invited to attend.

RIDING CLUB MEET.

Peterborough Riding and Driving Club will hold a ride on May 24th at 9 o'clock from the Market Square.

All members and anybody interest in riding are asked to turn out.

CARD OF THANKS.

Mr. and Mrs. John McWilliams, 36 Ware Street, wish to thank the Sisters and Nurses of St. Joseph's Hospital, also Dr. N. J. O'Brien and Dr. McNulty and Nurse Carroll for their kindness rendered during her illness.

NOTICE.

You are cordially invited to a tea, musical and sale of home-made cooking to be given by the Local Council of Women in the Y.W.C.A. Parlor Friday afternoon, May 30.
3d-23,28,29-2126

RUMMAGE SALE

By the Co-Workers' Bible Class of George Street Church, will be held on Wednesday, 28th May, at 285 George Street, right opposite the Grand Opera House. Doors open at 1 p.m. Any one having Donations for this Class, 'phone 716W.
2d-124-2122

Y.W.C.A. ANNUAL MEETING.

The Annual Meeting of the Peterborough Young Women's Christian Association will be held on Tuesday, 27th May, at 8 o'clock. An interesting programme has been arranged, including an address by Kato San, General Secretary of Tokio Y.W.C.A. All friends of the Association are cordially invited.
1d-123-2121

ST. JOHN'S SERVICES.

Sunday and days following are Rogation days in the Anglican Church, days of intercession for the Divine blessing upon the seed sowing and all human efforts. The Vicar will preach in the morning in St. John's on "Prayer," Rev. M. R. Kingsford will preach in the evening.

WEDDING BELLS

FREEMAN—ANDRUS.

St. James' Methodist Church was the scene of a very pretty wedding at eleven o'clock on Thursday morning, when Winnifred Blanche, youngest daughter of Mr. and Mrs. Hercules Andrus, of Colborne, became the bride of Harold G. Freeman, of this city. The ceremony was performed by the Rev. J. D. Richardson, in the presence of a large number of friends. The church was decorated with roses, ferns and palms.

The bride entered the church on the arm of her father, to the strains of Menhelssohn's Wedding March, played by Mr. Neil Porter. She wore a beautiful gown of white charmeuse satin, with veil and orange blossom wreath. The bridesmaid, Miss W. Andrus, wore a pretty costume of pale green satin crepe and large picture hat to match. Mr. Gordon Cook acted as best man. During the signing of the register, Mrs. A. H. Andrus sang "Until."

After the ceremony, the bridal party and guests were entertained at the home of Mr. and Mrs. D'Arcy Foster, Patterson Street, where a wedding breakfast, in buffet style, was served. The rooms were prettily decorated with sweetheart roses and ferns.

Mr. and Mrs. Freeman left on the afternoon C. P. R. train, the bride travelling in a dress of grey canton crepe, with hat and shoes to match, and blue wrap.

The young people were recipients of many useful and costly gifts from a large circle of friends.

KIWANIS HEARD STERLING TALK

Professor Wrong of Toronto University Told of Achievements and Example of Britain.

Professor G. M. Wrong, professor in history in Toronto University, addressed Kiwanis club to-day on the situation in Europe from the point of view of a student of history. He described the circumstances that led to the present situation and said that while the picture might be drawn luridly there are many features that are on the whole cheerful and hopeful. Pitt's declaration in his time is applicable now, that "England has saved herself by her efforts, and will, I hope, by her example, save Europe."

The greatest characteristic of the history of the world during the last hundred and fifty years has been the growing dominance of Europe in the world, the speaker said, remarking in this connection, "We are not Americans; we are Europeans. We are of European ancestry and our ancestors brought European culture and traditions, and America in its dominating forces is wholly European."

Following the war, with its overthrow of three dynasties that had played important parts in the development of Europe, the continent was faced with the terrible task of bringing out of the chaos of their fall some type of government and order. The indications of after the war feeling are that every continent will endeavour to govern itself in a larger measure.

Turning to the countries individually, Professor Wrong remarked that Britain has done things since the war that make people proud to be citizens of the British Empire. She has balanced her budget and has paid off debts aggregating $60,000,000. She has set this example to the world; no other nation has even thought of paying its debt to the United States as yet, but Britain is paying hers. A third thing that Britain has done, is probabiy more important than the other two. She has saved her sense of humour.

Great Britain is playing a great part in setitng an example for the world. The British try to forget the past and look to the future, hoping that out of the bitterneses of strife will come some relations that will be profitable to the whole world.

France Vindicated.

France vindicated her courage and tenacity and to-day is face to face with the consequences of the war. Her one great need is reparations. France wants security along the long vulnerable frontier. Poincare says his policy of coercion has been effective, but the French franc has not increased in value. The country is face to face with the need to balance her budget, and the only way to do it is to tax the peasants and land-owners. The French people resent direct taxation, but this is the only method by which any government can bring stability and peace to the country.

Germany, the professor said, can pay large sums in reparations since the national debt has been cancelled and the mark is lost. He saw hope for Europe in the removal of the oppressive dynasties; in the redistribution of land among smaller holders, and in the experience that has seared the nations of the Great War.

In appealing for support for the League of Nations, Professor Wrong appealed to put away maligmnacy that might have arisen during the war and look for a revival of a real brotherhood among the nations.

A vote of thanks was moved by Frank Dawson and Cecil Cragg.

The solist for the day was Miss Ernestine McManus, who rendered two sweet songs. James McIntosh, Hydro Engineer, explained why Kiwanians could not help to-morrow in the technical work of building a dam at Jackson park, but promised that about the end of the month the club will have an opportunity to do an afternoon's work and participate in the opening of a splendid bathing pool.

SALVATION ARMY HOLD FIELD DAY

Steamers Not Available This Year for Excursions, and Picnic in Jackson Park Will Substitute.

The Salvation Army will hold a big field day to-morrow in Jackson Park, to which visitors are invited. Refreshments will be served, and baseball games will be played.

This picnic is in lieu of the excursion down the river, which is impossible this year in the absence of steamers, which are not available. It is said the automobile has contributed to the withdrawal of the boats.

The Salvation Army field day starts at 10 o'clock in the morning, and everybody is welcome.

TENDERS WANTED

Sealed tenders, endorsed on the envelope: "Tender for City Building Painting," and addressed to Vincent Eastwood, Esq., Chairman, City Trust, Peterborough, Ontario, will be received up to **12.00 o'clock, noon, May 31st** 1924, for painting work required on the City Building.

Lowest or any tender not necessarily accepted.

An accepted bank cheque for 5% of the amount of the tender must accompany each bid.

Specifications and form of tender can be obtained at the office of: W. & W.-R. L. Blackwell, Bance of Commerce Building, Peterborough, Ontario. 23 27 29 2110

Financial News and Views

Canadian Stock Exchange and Mines | New York Stock Exchange and Curb Prices

TO-DAY'S QUOTATIONS AND OPINION AND REVIEWS OF THE MARKETS.

MINING STOCK

Of 41 stocks traded in this morning on the mining exchange, 12 showed advances, nine showed declines, and the balance remained unchanged from last night's close.

Lorrane led in point of activity, opening at 17½ and selling up to 18¼ and declining to 17 1-4 at the noon close.

McIntyre opened at 16.61, off 4c, from last night's close.

Crown Reserve was up 1½ points, while Keeley was up 214. Tough Oakes opened at 63½.

The paper stocks were the predominating feature of the Toronto and Montreal markets. Abitibi sold at 57; Laurentide at 89; Spanish River at 106½, closing at 105 7-8; Spanish preferred at 115¼, while Cement was active at 88.

NEW YORK MARKETS.

The New York market was firm this morning, the motor stock showing advances in most instances. The market was not as active as yesterday however, the street awaiting the outcome of the tax bill at Washington. With this bill out of the way, which is about the last bill on the slate at this session of Congress, the market may be expected to develop and broaden with the adjournment of Congress.

(Quotations Supplied by Arthur C. Hawley. 'Phone 186).

NEW YORK STOCKS.

	High	Low	Close
Atchison Rly.	101	101	101
Allied Inter.	20¾	20¼	20½
Amer. Smelters	63	61¾	63
Baldwin Loco.	108¼	107¾	107¾
Balt. & Ohio	54¼	53⅞	54¼
Bethlehem Steel.	48½	48	48
Anaconda Cop.	29¼	29⅛	29⅛
Amer. Can.	103	102½	102¾
N. Y. Central	103	101½	102¾
Chandler Motor	45	45	45
Cosden Oil	29⅞	29⅞	29⅞
Corn Products	35⅝	35¼	35¼
Ches. & Ohio	78½	78	78½
Crucible Steel	51¼	50⅛	51¼
Cal. Pet.	23½	23⅛	23⅛
Davison Chem.	46⅝	46⅛	46⅛
Erie R.R.	24⅞	24⅞	24⅞
Famous Players	72	71⅞	72
Gulf States Steel.	66¼	65	65½
Coca-Co'a	66⅜	65¾	65⅜
Nor. Pacific	52⅜	52½	52⅜
Pan-Amer. A	51	49½	51
Pan-Amer. B	48⅞	47⅝	48⅜
Prod. & Refin.	26¼	26¼	26¼
Reading	52	52	52
General Elec.	217¾	217¼	217½
U. S. Rubber	26	24⅛	25⅛
Sinclair Oil	20	20	20
Soth Pac.	91	90⅝	90⅝
South. Rail.	54	54	54
Studebaker	31¼	31⅛	31¼
Mestinghouse	56⅜	56½	56⅜
Amer. Wool	65⅜	64½	65⅜
U.S. Steel	97⅝	97⅜	97½
Amer. Sugar	42¾	42⅜	42⅞
Union Pac.	135	133	133
Inetr. Paper	38½	38⅛	38⅜
Stand. Oil NJ	35¼	35⅛	35⅛
Stand. Oil Cal.	58¼	57⅞	58¼

CANADIAN STOCKS.

	High	Low	Close
Abitibi	57¼	56½	57
Atlantic Sugar	15	13	15
Barcelona	20	19	20
Bell Tel.	129	129	129
Brazilian	50½	50	50½
Canada Cement	88	87½	88
Can. Steam. C.	14	13	14
Gen. Electric	55	55	55
Laurentide	89	86¾	88
Span. River C.	106½	106	106½
Smelters	40	39¼	40
Breweries	52	52	52
Montreal Power	165	165	165

BANKS

Royal	215	—	—
Nova Scotia	255	—	—
Montreal	256	—	—

MINING STOCKS.

COLD.

	Asked	Bid
Argonaut	—	43
Baldwin	3	2½
Con. West Dome	—	22¼
Bidgood	6¼	6⅛
Dome	1640	1600
Goldale	17¾	17½
Hattie	5⅞	5¼
Hollinger Cons.	1970	1960
Hunton	10	9½
Keora	8¾	8½
Lake Shore	—	366
McIntyre	1560	1540
Moneta	—	17
Newray	26	25½
Preston	—	11¾
Tough Oakes	63¼	62
Teck Hughes	113	112
Vipond	—	100
West Tree	—	3
W. Hargraves	285	275
Vickers	12	10

SILVER.

Beaver	18	17¾
Castle Trethewey	60	50
Everett	—	6
Crown Reserve	51½	51
Keelev	215	214
Lorrain Cons.	18½	16½
La Rose	—	10
McKinley	11½	11
Mining Corp.	300	296
Nipissing	620	615
Peterson Lake	8	7¾
Wettlaufer	24½	23½
Lorrain Trout	130	120
Indian	23	22¼

OBITUARY

ELIZA GARDNER.

There passed away yesterday at Norwood a well known and highly respected resident of that village, in the person of Eliza Jane Gardner, widow of the late John Patterson in her 65th year. She was born near Norwood but moved to Saskatchewan about 18 years ago, returning to Norwood about 7 years ago.

She is survived by four sons,, Robert of Dummer and Adam, Wesley and Walter of Dummer, Saskatchewan. Three sisters, Mrs. George Parker, Mrs. J. Gardner and Mrs. Pattan, of Norwood. Four brothers, John of Dummer, Ontario, Fred and Jacob of Asphodel, and Adam of Norwood.

The funeral will be held on Saturday afternoon at 2 o'clock from her late residence, Queen street, and proceed to the Norwood cemetery for interment. Rev. W. P. Rogers will officitae.

JOHN LAWRENCE KIDD.

The death occurred on Wednesday of a well known and highly respected resident of Norwood, in the person of John Lawrence Kidd in his 71st year.

There are left to mourn his loss, one son, John of Dummer, four daughters, Mrs. Richard Tedford and Mrs. Clayton Jory of Dummer, Mrs. H. Nesbitt of Dummer, Saskatchewan, and Mrs. E. Lewis of Truax, Saskatchewan.

The funeral will be held on Saturday afternoon at 2 o'clock from the late residence, Norwood, to the Norwood cemetery.

BIRTH.

FAUSETT — To Mr. and Mrs. J. C. Fausett, 272 Euclid Avenue, on May 21st, a daughter.

The natives of Darfur (west of the Sudan) store water in hollow trees against drought.

Sharpen Glasses

Spring!

Means new life for all Nature.

New Glasses means the same for your eyesight.

M. J. ROCHE
OPTOMETRIST,
188 CHARLOTTE ST.

A DEGENERATE MAY HAVE KILLED BOY

CHICAGO, May 23.—(Canadian Press)—Coroner's Physician Springer declared definitely to-day that fourteen year old Robert Franks, murdered by persons unknown, who was kidnapped Wednesday afternoon, was the victim of degenracy. Physcian did not state, however, what he believed to have been the exact cause of death.

Doubt that young Franks, whose nude body was found yesterday five miles from his home, was slain by adults, was expressed last night by Chief of Detectives Mike Hughes. It looked more like the work of boys he said. Average criminal or kidnapper could not have written the letter which Mr. Franks received demanding ten thousand dollars ransom.

The boy's father has offered five thousand dollars for information leading to the arrest of his son's slayer and Chicago Herald and Examiner has also offered a similar amount.

"I heard a woman say, 'I wish I'd never see that old broom and dust pan again."

—Mr. Electro-serue

THE Hydro Cleaner has stood up under the test it has received in thousands of sanitary happy homes. With it you can clean the carpets and rugs and hardwood floors and draperies and curtains and upholstery and cushions. It has several appliances that make it so versatile.

SERVICE
PETERBOROUGH UTILITIES COMMISSION
"DO IT ELECTRICALLY"
H. O. FISK, M.E.I.C. MANAGER
PHONE 1218

Society

Dr. J. B. Mann is leaving for St. Louis to attend special clinics during the next two weeks.

Mr. Geo. Porter, 269 John street, Grand Master of the Grand Black Chapter, of Ontario East, left this morning to attend the meeting of the Most Worshipful Grand Lodge of British America, which meets at Sault Ste. Marie, on May 26th to 30th.

Miss Anne Christie of Glendonwynne Road, Toronto, is visiting Miss Currie Crookshanks, George St.

Mr. and Mrs. Frank McMurty and daughter Gwen, of Midland, are visiting Mrs. George Carruthers, Brock Apartments, Brock street.

Miss Olive Tedford leaves this evening to spend the week-end with friends in Lindsay, and other points.

Mrs. John Robertson, Bonaccord Street, announces the engagement of her daughter, Florence, to Arnold R. Stiles, son of Mrs. N. Stiles, Moncton, N.B., the marriage to take place quietly in June.

Mr. W. F. Skitch is absent on a brief business trip to Montreal.

Among those who accompanied the Male Voice Choir to Cobourg yesterday for their concert in the Presbyterian Church were Mrs. M. B. Chenhall, Mrs. W. A. Greenslade, Mrs. Robert McKee, Mr. and Mrs. D. Loomis, the Misses Jean Herbison and Emma Lou Chenhall, and Messrs. Alex. Donnelly, Roy White and C. Sedgswick. The early afternoon arrivals were guests of Mr. and Mrs. M. E. Hall for supper.

The Misses Marjorie Cox, Alma Fontaine and Janet Moffat are spending the holiday in Toronto.

Rev. W. R. Courage will close his ministry at St. George's Church on Sunday evening next.

Mr. and Mrs. J. H. Seels left for Chicago to-day, visiting their son Aubrey.

METHODIST CHURCH MAY FORM ANTIWAR CAMPAIGN

SPRINGFIELD, Mass., May 23.—(Canadian Press). — "We set ourselves to create will to peace. The glorification of war must end." So read the resolution reported to the Methodist Episcopal General Conference to-day by a special committee of thirteen. The conference of religious forces of the world are to organize an anti-war campaign to be called by a special commission of the Methodist Church was proposed in the report.

LATE WANT ADS.

LOST—RED DURHAM COW ON SUNDAY, May 18th, 1924. Due to freshen. Finder please notify Chas. Waldron, R.R. No. 6 or phone 995 R-21.
3d-125-3178

FURS

Repaired and Re-Modelled also Cleaned

Guaranteed Satisfaction
REASONABLE PRICES
8 Years Experience in Barries Ltd.

R. F. STABLER
543 Bethune St. Phone 1793

Always the Best

Solvay Coke, ton $12.50
Stove and Nut Anthracite Coal ton $16.00
Egg Anthracite, ton ...$15.50
Kentucky Hard Coal, ton, $10.00
Pocahontas Lump Coal, ton $14.00

No time like the present to put in the winter's Coal.

WOOD

Mixed, 4-foot, cord $8.00
Soft Slab, 4-foot, cord ..$8.00
(Cutting and splitting extra)

HODGSON BROS.
Cor. Dalhousie and Bethune Sts.
PHONE 703

Open a Charge Account
WITH US

We sell all kinds of Furniture, House Furnishings, Carpets, Rugs, Beds and Bedding, Stoves, Baby Carriages, Floor Oilcloths, etc., on easy weekly payments. Prices guaranteed the lowest in the city.

HOME FURNISHING CO.
208 Charlotte Street
H. Florence, Prop.
Phone 1428w
26d-tfs-143

Advertise in the Examiner

USED TIRE EXCHANGE
Phone 2123 Corner George and McDonnell Sts.

Big Value for your Old Tire allowed in Price of a New One

DUNLOP AND GOODRICH TIRES
IN ALL SIZES

DAWSON & JOHNSTON
VULCANIZING - CAR-GREASING

Consistently Good

STOCK'S BREAD

The Acme of Bread Quality

At Your Grocers or Telephone 630

Look for the name on the loaf.

STOCKS BREAD LIMITED

STORES WILL BE OPEN TONIGHT

Owing to the observance of the civic holiday, May 24th, to-morrow, the stores and places of business will be open until the usual Saturday evening closing time, to-night.

THE PETERBORO U.F.O. CLUB HELD MEETING.

The Peterborough U.F.O. Club, No. 519, held their regular meeting in the Simcoe street hall on Tuesday, May 20, the president, Ernest A. Scott, in the chair. Moving picture films were shown by Mr. Thomas Shields from provincial motion picture bureau, which were very interesting and instructive. The club will hold their annual picnic about the 17th of June on the grounds of the Temperance Hall, 4th line of Smith township. In the afternoon, sports will be held on the farm of Alex. McGregor, near the hall. Baseball and football matches, tug of war and races will take place.

SAVE THEM!

Don't throw away your old silk stockings, girls. They will come in handy when yoo need a new dress. If yo,, don't believe it just look at the garb this young woman is wearing. It was exhibited in Royal Agricultural Hall, London.

LAWSON'S Paino Show Room

New and Second-hand Instruments at Very Low Prices.
Your Inspection Invited.
144 HUNTER STREET

SIGNS

HARRIS & BODDY

Sign Service And Painting Contractors
214 Hunter St. Phone 881

Dr. Goodwin
Chiropractor
PALMER GRADUATE
106-108 Barrie Building.
Lady Attendant. 'Phone 421
Hours: 10-12 a.m., 2-4 and 7-8 p.m.
Office Closed Tuesday evenings, and Thursday afternoon and evening.

CHIROPODIST
DR. N. D. FOOTE
107 Barrie Bldg.
Hours: 9 a.m.-5.30 p.m. Evenings by Appointment.
'Phones: Res. 691J. Office 1730W.
Belleville Tues. and Wed.

Can You Read This?

If you have any difficulty or letters are not clear, you need glasses that will make your eyesight perfect—

Fowler's "Peblo" quality lenses are the finest, and Fowler service a time proven guarantee of satisfaction.

A. A. FOWLER
Phm.B., Eye Specialist,
Ground Floor. - 373 George Street.

CHIROPRACTIC
The Safe and Sane Way to Regain Your Health

So many people have become well during the past few years through taking CHIROPRACTIC ADJUSTMENTS that it has been recommended as the best health method known.

If you have any of the following ailments and wish to get well in a safe and sane way, TAKE CHIROPRACTIC ADJUSTMENTS.

Adenoids	Female Diseases	Liver Diseases
Anaemia	Gastritis	Locomotor Ataxia
Appendicitis	Gall Stones	Lumbago
Asthma	Goitre	Nervous Debility
Bladder Troubles	Gout	Neuralgia
Bronchitis	Hay Fever	Paralysis
Catarrh	Headaches	Rheumatism
Colds	Heart Trouble	Sciatica
Colic	Hemorrhoids	Skin Diseases
Constipation	High Blood Pressure	Spinal Curvature
Deafness	Indigestion	Spinal Meningitis
Diarrhoea	Insanity	Spleen Diseases
Epilepsy	Kidney Diseases	St. Vitus Dance
Eye Troubles	La Grippe	Tic Douloureaux
	Laryngitis	Tonsillits

CHIROPRACTIC has solved the problem of the cause of disease, and adjusts not only the cause but the effect as well.

No charge is made for an Examination. It places you under no obligation. Investigation will show you that CHIROPRACTIC is what you are looking for.

CHIROPRACTIC adds LIFE TO YEARS and YEARS TO LIFE.

DR. H. ROBERTS
D.C., Sp.C., Ph.T.D.
CHIROPRACTIC SPECIALIST
Hours: 10-12 a.m., 2-5 and 7-8 p.m. Other Hours by Appointment.
LADY ATTENDANT.
Bank of Toronto Chambers
Peterborough, Ont. - Phones: Office 2254, Res. 602.

'READY TO EAT' MEATS

	lb. Retail
Rose Brand Boiled Hams	48c
Rose Brand Baked Hams	54c
Rose Brand Roast Hams	52c
Rose Brand Roast Shoulders	43c
Meat Cheese and Macaroni Loaf	29c
Luncheon Loaf	28c
Jellied Tongue	41c
Jellied Hock	34c
Headcheese	20c
Rose Brand Bologna	20c
New England Ham	28c

PROTECT YOUR TABLE
By having your dealer supply you with ROSE BRAND Products

Encourage Home Industry!

CANADIAN PACKING CO. LIMITED
THREE RETAIL STORES

GLORIA SWANSON
in "A SOCIETY SCANDAL"
VAUDEVILLE
CAPITOL - NOW

The Evening Examiner

PROBABILITIES.
Moderate fresh westerly winds; fair; a little warmer.
Tuesday — South-east winds; fair at first, followed by showers.

VOL. LIV., No. 123 , PETERBOROUGH, MONDAY, MAY 26, 1924 PRICE THREE CENTS

JAZZ NIGHT TONIGHT
You'll Explode with Laughter —Risk a Rib!
REGENT THEATRE
ALWAYS A GOOD SHOW
FEATURE PICTURE HAROLD LLOYD in "Safety Last"
KEN BLOOD'S ORCHESTRA in Attendance - Last Episode "Her Dangerous Path"
Laugh and Let Laugh, Try "Safety Laughs" - You'll Get the Biggest Thrill AND THE BIGGEST LAUGH YOU EVER HAD IN YOUR LIFE

CHURCH UNIONISTS MAY WITHDRAW MEASURE IF AMENDMENT IS ADOPTED

Committee Proposes Suspension of the Union Bill the Law Courts Have Decided Validity of the Presbyterian Church Courts' Decision to Join With Methodists and Congregationalists — E. Gus Porter's Charges Against Minister of Labor One of This Week's Expected Features.

PROSPECT OF PARLIAMENT

OTTAWA, May 26 (Canadian Press). — The coming week is pregnant with many possibilities in Parliamentary circles. A crisis has been reached in the Church Union proceedings, large issues are expected to be raised in connection with the banking problem and the investigation of the charges against the Hon. James Murdock, Minister of Labour, is scheduled to commence before the Committee on Privileges and Elections.

When the Private Bills Committee rose at the end of the week, an amendment had been inserted in the Church Union Bill which was strongly opposed by the friends of that measure on the committee. This amendment provided that the Bill should not come into operation until 1st July, 1926, "and not then unless" the Courts should in the meantime have finally decided that the Presbyterian Church courts had not exceeded their powers in agreeing to union with the Methodist and Congregational Churches, and that the Dominion Parliament had jurisdiction to pass the Bill.

Withdrawal Unlikely.

It is not known whether the adoption of this amendment will lead to the withdrawal of the Bill, as occurred when the Church Union Bill was amended in the Ontario Legislature.

It is hardly likely that an announcement on this point will be made before the committee meets on Tuesday in any event, and it has been suggested that the Unionists will allow the Bill to run the gauntlet of the committee in full before making up their opinion as to whether the amendments are to be accepted or not.

Banking Inquiry.

In the banking inquiry, there has been a general acceptance of the principle that a Government Board of Supervision be appointed to check the audit of banks by the shareholders' auditors. A proposition has also been put forward for the establishment of a central authority to take over the functions of the Minister of Finance in regard to re-discount, but this has met with opposition.

These questions are likely to be threshed out further during the coming week, and it is also possible that a beginning will be made upon the investigation into the failure of the Home Bank itself.

This is likely to turn especially upon protection of depositors, and a vital contribution to the settlement of this question may be made within a short time by the report of the McKeown Commission, which has completed this branch of its inquiry into the Home Bank disaster.

Mr. Porter's Charges.

Much interest centres around the hearings before the Privileges and Elections Committee in regard to the charges made by E. Guss Porter, Conservative, West Hastings, against Hon. James Murdock.

Mr. Porter charged that the Minister of Labour withdrew thousands of dollars from the Home Bank two days before the failure of that institution, "using certain information he had received as such Minister," and that such action was "contrary to his obligations as such Minister and in derogation of his office and the honours, dignity and traditions of Parliament."

Committee Summoned.

No call has been issued to the members of the committee, but it is expected that the investigation will begin on Tuesday or Wednesday.

Until the committee's report is given, the Minister, according to usage, probably will not occupy his seat in the House.

The committee is a standing committee of twenty-eight members, including Miss Agnes MacPhail, the only woman member of the House.

Joseph Archambault, Liberal member for Chambly-Vercheres, is its chairman.

It was appointed on 19th March last. It is empowered to call witnesses and demand the production of any documents it sees fit. The verdict of the committee is final in the House. If that verdict is adverse, Mr. Murdock probably will resign his seat and test the feeling of his constituents in a by-election.

If the committee absolves him of the charges, gossip in the Capital has it that Mr. Porter probably will resign and go back to his electors for their verdict on his action in bringing the charges.

Lauder Will Run For Parliament After Fall Tour

LONDON, May 26.— The latest ambition of Sir Harry Lauder, famous Scottish comedian, is to become a member of Parliament. Said Sir Harry:

"I have several times been asked to become a candidate, but while I have a strong desire to enter Parliament, I have not had the freedom necessary to devote to the duties.

"But when I have completed my farewell tour next Autumn I shall, in all probability, stand for election for the House of Commons if the opportunity presents itself."

EMPLOYMENT IS MUCH IMPROVED

First of May Showed Addition of 20,500 Workers to Staffs of Reporting Firms —Total Payroll 760,700.

OTTAWA, May 25. — Considerable improvement in employment as indicated in reports from employers of labor to the Dominion Bureau of Statistics at the beginning of May when some 20,500 workers were added to the staffs of the reporting firms according to a report issued by the Bureau on Saturday.

An aggregate payroll of 780,700 persons was reported by the 6008 firms making returns, who had employed 740,162 workers on April 1st. While practically all industries shared in the upward movement, the gains in construction, manufacturing, mining and transportation were the most noteworthy. The only declines of any size occurred in textile, leather, iron, steel and logging.

All the provinces shared in the expansion showing percentage gains of between 2 and 4 per cent.

Newcomers Unemployed

Many Young Boys and Girls Reported in Sad Plight, Came to "Assured" Positions.

QUEBEC, May 25.— Rev. Abbe Casgrain, Roman Catholic chaplain at the Port of Quebec, stated here Saturday that many young boys and girls who have been brought to Canada to go to assured employment in Toronto and surrounding districts, are facing starvation, if not worse, owing to lack of employment.

Father Casgrain said he had received a letter from the Catholic Women's League, Toronto, to the effect that the girls, particularly, are in a sad plight and that they would return to their homes overseas immediately if they were given opportunity.

30 ITALIANS ADMITTED.

HALIFAX, May 25.—Only thirty of four hundred Italian immigrants held here were released by Boards of Inquiry of Immigration Department. Those rejected will appeal.

WAR DENOUNCED BY METHODISTS AND BAPTISTS

Modern Warfare Incapable of Achieving the Results Claimed For It and Should Be Outlawed By the Nations, Say the Baptists of Ontario and Quebec.

CONSCRIPT WEALTH.

OTTAWA, May 26.— Describing it as anti-christian and a suicidal policy resulting only in the colossal destruction of life, a resolution against the continuance of war, was adopted by the Young People of the Baptist Churches in Ontario and Quebec, in annual convention here Saturday. Modern warfare had clearly shown that it was incapable of achieving the results claimed for it, it was set forth, and the convention represented its conviction that war should be outlawed by the nations, and that conference and arbitration as the Christian method of settling differences should be established. The convention endorsed the League of Nations as a practical insitution for bringing this about.

Another resolution urging the Ontario Government to retain and enforce the Ontario Temperance Act, also passed. The gathering pledged itself to support prohibition on a Dominion-wide scale.

The election of officers resulted as follows:

Hon. Presidents, Dr. John MacNeill, Toronto, and Rev. John McLaurin, of India; President, O. L. Raymer, Toronto; Vice-Presidents, W. C. J. Helman, Ottawa; L. W. Shelley, Kitchener, W. A. Therrien, Montreal; Secretary Treasurer, W. Reynolds, Brockville; Bible Readers Superintendent, V. J. Towers, Toronto; Sacred Literature Superintendent, Rev. N. S. McKechnie, Belleville; Missionary Superintendent, Rev. H. Merriat, Preston.

METHODIST ATTITUDE.

SPRINGFIELD, Mass., May 26.—Advocates of greater democracy in control of Methodist Church affairs who have been aiming at limited tenure of office for Bishops and election of District Superintendents, won an important battle in their campaign Saturday afternoon when the Methodist General Conference by a large vote instructed the Judiciary Committee to draw up and submit to the Conference an amendmena to the Church constitution which would permit of the election of District Superintendents.

The anti-war resolutions submitted by the special Committee of Thirteen headed by Dr. R. W. Sockman, of New York City, were adopted almost unanimously, only one important amendment being passed, putting the church squarely in favour of conscription of wealth and labour when human lives are conscripted for war service.

The passage of the peace resolution was greeted with cheers and for a few minutes the conference closely resembled an old-fashioned camp meeting, with "Amens" rising in the air and a group in one corner of the big hall breaking forth into an old-time Methodist song. Bishop Charles L. Mead had to pound the gavel vigorously to cut short the celebration.

FOOTLIGHTS LURE.

Countess Ina Bubna succeeded in amateur theatricals in England so well that she decided to try a professional career in America and has arrived on Broadway to take the leap.

U. S. NAVY NEAR AGREED RATIO

Will Shortly Equal British and Carry Heavier Guns and Armor, Senator Hall Asserts.

WASHINGTON, May 26. — The American navy, tough slightly under the 5-5-3 ratio, is in better condition to-day than at the time of the Washington conference in 1922, when the ratio was fixed, Senator Hale, Republican, of Maine, chairman of the senate naval affairs committee, declared in the Senate.

Hale took issue with Secretary Wilbur, who said the navy is a full point below the treaty ratio, in effect the "4" in a 5-5-3 ratio, declaring reports that the navy is weak are without foundation.

If present plans are carried out the navy will soon reach equality wiht Great Britain, he said.

Never was Equal to British.

"This country never had an equal ratio with Great Britain, even at the time of the disarmament conference," Hale said.

"Ship for ship, with the exception of our two oldest ships, our battleships are now, however, of greater tonnage, carry more or heavier guns and are more heavily armored than the present British ships," Hale said.

"Their speed, however, is somewhat less than that of the British ships, and the same is true in a lesser extent in comparison with battleships of Japan.

Superior in Navy Planes.

"The battle cruisers of both England and Japan carry heavy guns and are much faster than our battleships, but as they are not heavily armoured in actual battle with guns or an equal range they could not stand up against a battleship.

"In navy aviation in general, exclusive of the carriers, we are well above the ratio.

"In general with respect to the navy we are nearer the 5-5-3 ratio at the present time than we were at the time of the signing of the treaty."

Shipping News

MONTREAL, May 25.—Arrived: Marte, Naples; Fiume, New Orleans; Kelsomoore, Clyde; Aspasia Stroudi, Gibraltar; San Guiseppe, Baltimore; Levenza, Shields; Canadian Conqueror, Antwerp; Metagama, Glasgow; Brant County, Shields; Panad Head, Dublin; Valpefga, Swansea; Canada, Liverpool; Trevorian, Barry.

Sailed: Canadian Sapper, St. John's, Nfld.; Peterton, Gibraltar; Dalmazia, Genoa; Vesuvio, Naples; Batsford, London; Cairndhu, Newcastle; Winona, St. John's, Nfld.; Regina, Liverpool; Hekla, St. John's, Nfld.; Oxonian, Avonmouth; Ausonia, Plymouth; Teespool, Havre; Topdalsfjord, Norwegian ports.

HALIFAX, N.S., May 24 and 25. —Arrivals: Celtic, Liverpool and Queenstown; Cleveland, Hamburg via Southampton and Cherbougr; Tuscania, Glasgow, via Moville; Albania, Southamtpon, via Cherbourg; City of Rangoon, Calcutta, via Colombo; Chaudiere, Bermuda and W. I., via St. John; Waluka, Sydney; Franconia, Liverpool, via Queenstown; United States, Copenhagen; Imperoyal, Levis; Andalusia, Jamaica.

Sailed: Celtic, New York; Cleveland, New York; Tuscania, New York; Albania; Canadian Importer, Quebec; Silvia, St. John's, Nfld.; Spch, Boston; Robert C. Clowry, sea; Captain T. W. Morrison, Quebec; Franconia, New York; United States, New York.

SUSPECTED FOE OF KLANSMAN IS SHOT TO DEATH

"Bloody" Herrin, the Ill-Famed Town of Illinois, Was Scene of Gun Fight Between Klan Constabulary and Alleged Gangsters — Wounded Man a Prisoner.

KLAN LEADER HURT.

HERRIN, Ill., May 26. — Jack Skelcher, an alleged gangster, was killed and the other occupant of a heavily curtained touring car was wounded and captured in a revolver fight with the constabulary here on Saturday. The two men are suspected of having participated in the attemtped assassination by automobile gunmen last night of S. Glenn Young, Ku Klux Klan liquor raider, in which both Young and his wife were wounded. About thirty shots were fired.

The wounded man gave his name as "Brown," but refused to make a statement. He was taken to a Herrin hospital.

Skelcher, who lived at Cambrai, in "Bloody" Williamson County, had a long police record and was captured in one of the Herrin liquor raids last winter directed by Young. He diad in the hospital an hour after he was shot without making a statement.

Two automatic revolvers, two sawed-off shotguns and a riot gun were found in Skelcher's car, which was wrecked when it crashed headon with another machine. Two suits of clothes and a quantity of lipsticks, cosmetics and other facial make-up were also found in the wrecked machine, which was of the same make as the one occupied by Young's assailants.

The constabulary, which is a State organization fostered by the Klan, had posted men at the edge of town on information that Young's assailants were headed that way.

Receiving a report that a heavily curtained car had speeded through Carterville, six miles southwest of here, the officers barricaded the highway at the city limits.

The men in the car, according to reports, began firing when the officers tried to stop the machine. The man who was shot in the leg crawled out of the wreck and ran fifty or sixty yards before a bullet felled him. Skelcher was about 30 years old and married. He lived at Cambria, near here.

ATTACK ON YOUNG.

BELLEVILLE, Ill., May 26. — Mrs. S. Glenn Young, who was wounded last night in the attempted assassination of her husband, the Ku Klux Klan liquor raider, is in a "critical condition" at St. Elizabeth's Hospital here, Dr. C. H. Starkel said late to-day. Dr. Starkel declined to discuss reports that Mrs. Young might lose the sight of one or both eyes, explaining that twenty-four hours would be necessary to ascertain that.

Dr. Starkel said Mrs. Young probably would recover unless infection sets in. She was struck in the head and face by from eighteen to twenty-five buckshot.

Young, who was wounded in the right leg, will suffer no permanent ill effects, barring the possibility of infection, Dr. Starkel explained. The bone was splintered by a .45 calibre copper-jacketed bullet, which was removed to-day.

Earl Gibson, a Klan representative, stood guard at the door of the hospital, which is a Catholic institution, and barred all newspaper reporters. Only close friends of Young were admitted to see him.

The Klan leader told officers last night that he believed he could identify his assailants, who fired upon him and Mrs. Young from an automobile. Young said they were from Williamson County, where he made many enemies as the result of liquor raids last winter.

Stock Swindlers Got One Billion In U. S. Last Year

ATLANTIC CITY, May 26.— The annual loss to Americans through purchase of fraudulent stocks increased from $250,000 in 1924 to one billion dollars in 1923, Henry L. Doherty of New York told delegates at the annual convention of the National Electric Light Association. He said Americans are the most gullible people in the world.

The work of the vigilance committee of the Associated Advertising Clubs of the World, in co-operation with government agencies, to protect investors against themselves, was described by Doherty.

He commended Postmaster-General New for his efforts to close the mails to worthless stock merchants.

"HURONIC" HIT BY FREIGHTER

Damage Estimated at $30,000 Caused to the Northern Navigation Company's Steamer and Wharf By Fractious Freighter.

SARNIA, Ont., May 26.— Damage estimated at $30,000 was done to the Huronic, Northern Navigation Company steamship and to the Company's wharf and freight sheds at Point Edward when the freighter Frank C. Ball, of the Tomlinson Line Cleveland rammed it Saturday afternoon.

The freighter up-bound, light, became unmanageable and when its steering gear fouled just abreast of the waterworks and swung over toward the Huronic, which was lying at Point Edward dock while loading. But by good management of the Ball by the Captain, observers of the incident say the freighter would have struck the Huronic amidships and cut her in two. As it was the Ball collided with the Huronic farther aft.

Comparatively little damage was done to the freighter which struck bow on. No one was reported injured in the accident, the Ball is a 530 foot freighter and was built in 1908. The Ball moored at a dock at Point Edward.

STUDENT'S BODY RECOVERED.

MONTREAL, May 26 (Canadian Press). — The body of Ernest Percy Ridgewell, aged 21, McGill second year applied science student, who was drowned in the Ste. Anne de Bellevue Rapids near here on 28th April, was recovered from Lake St. Louis on Saturday.

The fatality occurred when the canoe in which he and a companion from the university were, capsized.

The companion was rescued.

BRITISH THRONG PAYS THANKS IN GREAT SERVICE

Empire Day Demonstration of Thanksgiving Attended By 125,000 — King and Queen Participated at Probably the Largest Service World Has Ever Seen.

A SUNDAY HOST.

LONDON, May 26. — (Canadian Press Cable)—There must have been nearly 125,000 persons in Wembley stadium Sunday afternoon to join the King and Queen in an Empire Day Thanksgiving Service.

Amid solid banks of humanity from suburban London and towns nearby there were little patches of natives of all parts of the British Empire A huge splash of white betokened thousands of surpliced choristers and a thin line of men in ill-fitting blue clothes, many of them in invalid chairs was a grave reminder that the war hospitals are not yet empty.

Reception to Crown.

Needless to say their Majesties had an almost overpowering reception on their arrival. The proceedings which immediately followed were unmistakably demonstrative of the breadth of the Empire but were so admirably balanced as to exclude any suggestion of flamboyancy. Trumpeters of the Houshold cavalry heralded the procession. Royal Canadian Police who followed their more soberly uniformed brethern of the Metropolitan police were loudly cheered. The same rousing reception was indeed given to every section of the procession. The soldiers of a generation when battles were less bloody were represented by Yeoman of the Guard and Chelsea pensioners. One phase of war's bitterness was deeply impressed upon the assembly when a line of sightless men from St. Dunstan's marched steadily across the arena. Nurses, red cross workers, boys from the naval schools, girl guides and boy scouts also contributed their quota. The cheering ceased when the ecclesiastical procession came into view. The Archbishop of Canterbury with two pages bearing his train was an impressive figure. Immediately before him was a line of leaders of free churches and the Salvation Army.

The Largest Service.

The service which, as his Grace justly remarked in his address was probably "the largest service that, as a deliberate act, the world has ever seen" was remarkable in its simplicity and attitude of real reverence as manifested by all who took part. The most arresting moment came when there was silence for a space "for thanksgiving for the Empire builders of the past and for prayer that the Empire builders of the present and the future may work together to further God's peace on Earth."

Children Celebrate.

School children celebrated Empire day Saturday by assembling more than ten thousand strong to take part in a pagent at Wembley where the British Empire Exhibition is located. The ensigns of all the Dominions appeared in the procession. A choir of a thousand boy scouts was another feature while the Duke of Connaught took the salute. Thousands of musicians from all branches of the army assembled in the stadium as a final feature of the proceedings making the biggest band the world has ever seen.

ARE YOUR EYES EFFICIENT?
Are they performing their duties as they should? Eyes that are straining to see become tired too soon and cannot give satisfaction. Let us examine your eyes, and if glasses are needed, make them for you. See W. H. Lacey, Optometrist, 410 George Street, Phone 1160.

$13,000 SHORTAGE IN HIS ACCOUNTS

Alleged Scandal In the Newfoundland Telegraph Bureau — Former Accountant Surrenders.

ST. JOHN'S, Nfld., May 26.—An alleged shortage of $13,000 in the accounts of the telegraph bureau of the General Postoffice was brought to the attention of the Department of Justice in a report filed yesterday by the Auditor-Geieral. The report covers the period from January 1, 1923.

A warrant for the arrest of Alexander Rooney, former accountant of the telegraph bureau, charging larceny of $3,000, was issued April 22, when Sir Richard Squires, former premier, and other former government officials, were arrested on larceny carges. Rooney was in Boston at the time, but he returned on Friday and surrendered to the police.

The accountant was arraigned before a magistrate to-day on the charge of larceny of $3,000, "moneys of His Majesty the King." He was admitted to bail in $5,000 cash furnished by himself and two sureties of $2,500 each. Later in the day the Auditor General's report placing the alleged shortage at $13,000 was made public.

RUMMAGE SALE.
THE LADIES' AUXILIARY TO THE G.W.V.A. WILL HOLD A RUMMAGE SALE OF SUMMER AND WINTER CLOTHING, TOMORROW (TUESDAY) AT THE G.W.V.A. HALL, FROM TWO TO FIVE O'CLOCK. 1d

DANCE AT RYE'S THIS WEEK.
THERE WILL BE DANCING AT RYE'S PAVILION THIS WEEK ON TUESDAY, THURSDAY AND FRIDAY NIGHTS, AT 8:30 P.M., WITH KEN BLOOD'S GOOD FOUR PIECE ORCHESTRA FURNISHING THE MUSIC. A GOOD FLOOR, A NICE CROWD, AND A COMFORTABLE PLACE TO DANCE. 1d124

KILLING FROST HITS SOUTH DAKOTA.

MITCHELL, S.D., May 26. — With a temperature of 28, a killing frost occurred here on Friday night.

Considerable damage was done to vegetables and flower gardens, but little damage was done to field crops.

The mercury set a nem low record for this time of year, according to available records.

Where Cancer Cure Was Effected

"One of the rarest cases in medical history" is what noted scientists are terming the complete cure of Miss Celia Trubiscz, who was considered an incurable cancer case two years ago. The cure was effected through the combined use of radium and X-rays developed from a new machine capable of 200,000 volts. Dr. William H. Livingston, assistant medical director of Montefiore Hospital, New York City, who announced the discovery, is shown here preparing for treatment of another patient. The instrument shown is that used in the treatment of Miss Trubiscz, whose cure is considered particularly exceptional because she was in an advanced condition.

NO INDUCEMENTS MADE

Canada Not Promising Work To Prospective British Emigrants.

OTTAWA, May 26.—(Canadian Press).—Referring to the statement made recently in London, England, by Tom Richardson, former M.P. for Whitehaven, that it was criminal and cruel to send British people to Canada at the present time, it was stated here in official circles that Canada was not holding out any inducements in the matter of work in the trades to patrons from Great Britain who proposed to migrate but every man brought to this country was assured of farm labor.

THE WEATHER.

Cool weather, little sunshine, and rain almost daily has made this spring a backward one. On Saturday there was rain to .39 of an inch. On Sunday morning the temperature was down to the borderland of frost, and during the day considerable hail and some snow fell. This Monday morning the thermometer was down to 38. As memory is proverbially fickle, I have looked up the record for last year, and find that from May 8 to 21 we had much rain; from May 22 to June 2 it was fine and dry. Then from June 3 to 9 we had almost continuous rain, the amount totalling over 4 inches for that period alone. From June 10 onward the weather was clear and fine, and followed its usual routine the remainder of the summer.—W. P.

Soviet Condemns Seventeen to Die; Make Revolution Secure With Axe

LENINGRAD, May 26. — The Supreme Court after twenty-seven hours of deliberation condemned to death seventeen former judges, court officials, lawyers and persons connected with the operation of the New Economic Policy who had been tried on charges of corruption and bribery.

Forty-eight persons had been on trial for twelve days. Of the remaining thirty-one, seven were sentenced to ten years' imprisonment, two to five years' imprisonment and eight to three years' imprisonment, while a number of the others were ordered deported to Siberia. Three were acquitted.

Sessions of the court were held in the sumptuous hall of one of the imperial palaces in the presence of a great crowd of onlookers.

The public prosecutor excoriated the accused officials for betraying the State and urged the Court to pronounce death sentences on twenty-seven of them.

"We must uphold the rights of the people and the revolution," he said. "I am prosecutor, and as such I am called upon to help the court to find the truth, and I am expected, therefore, to be impartial, but I canot be impartial and I do not want to be impartial.

"The security of the revolution demands that we shall pave our way to truth with an axe, but in this case we have to pave our way not forests but upon live heads. We must do it mercilessly."

The prosecutor said that all the prisoners were so corrupt it was a pity to waste a single Red Army bullet upon them.

The same court next week will be called upon to try 107 persons, including a number of former Czarist officers for espionage and counter-revolution. A majority of these persons are charged with direct participtaion in one of the organizations founded by General Boris Savinoff, former War Minister, for the overthrow of the Soviet regime, while others are accused of aiding in plots against the Soviet State htached in Poland.

Used car ads should quote the price— You'll get answers in a trice.

READ THE WANT ADS

If inconvenient for you to call at the Examiner Office, 'phone 1600 and we will call for the advertisement and give you the cash rate, 1c per word, figure or letter first insertion, ½c. per word for subsequent insertions.

All orders in before noon to be called for will appear same day.

Classified Advertising, Cash.

LOST

LOST—RIGHT HAND FINGER MITT, on Roger street, between Hunter and Haslitt street. Reward if left at 636 Roger street.

STRAYED— BRINDLE COW, FROM Lot 2, Con. 11, Douro. Finder notify Thos. Kemp. 2d-124-2125

LOST—RED DURHAM COW ON SUNDAY, May 18th, 1924. Due to freshen. Finder please notify Chas. Waldron, R.R. No. 6 or phone 995 R 11. 3d-125-3178

LOST—BLACK HAND BAG ON FRIDAY night between LeBarr's Store and Rutherford Ave. Finder leave at Examiner. Reward. 3d-126-3213

LOST—ON THURSDAY LAST, A PAIR of Eyeglasses. Finder please leave at Examiner Office or telephone number 1m 1d-124-3202

LOST— A BARRED ROCK HEN IN the vicinity of Stewart and King Street. Finedr please notify phone 2235w. 3d-126-3221

FOUND

FOUND AT RYE'S PAVILION—RETURN Half of Railway Ticket. Call Telephone 258 and prove property. 3d-126-3200

ARCHITECTS.

W. & WALTER R. L. BLACKWELL — Architects, Office, Bank of Commerce Building, corner of Hunter and Water Streets. Telephones, Office, 1300J; Residence, 1272.

BARRISTERS AND SOLICITORS

GORDON & O'BRIEN — Barristers, Solicitors, Notaries. Money to loan on easy terms. Special attention to Patents and Trade Marks Phone 219. G. N. Gordon, K.C., M.L. J. A. O'Brien. Mr. Gordon will be in his office each Saturday, during the Session.

S. T. MEDD—Barrister, Solicitor, Notary, Office over the Dominion Bank, corner of George and Simcoe streets. Telephone No. 23. Private funds to loan at current rates upon easy terms.

PECK, KERR & McELDERRY, Barristers Solicitors and Notaries. Office, Water street, Peterboro. Money to loan at the lowest current rates of interest on easy terms of payment. R. A. Peck, K.C., V. J. McElderry.

O'CONNELL & CORKERY, Barristers, Solicitors and Notaries. Money to loan at the lowest current rates of interest. Daniel O'Connell, John R. Corkery, Hunter street, two doors west of the Post Office.

DUMBLE & JOHNSTON—Barristers, Solicitors, etc. Office, over the Toronto Savings and Loan Company, George Street. D. W. Dumble, K.C., W. Johnson.

A. B. DIXON—Barrister, Solicitor, etc. Office, Hunter and George streets. Entrance next to Madill's drug store.

HALL & HALL—Barristers, Solicitors and Notaries Public, Hunter street, Peterborough next to St. John's Church. Money to loan at the lowest rates of interest. E. H. D. Hall. Basil D. Hall.

MOORE & WEARING — Barristers and Solicitors, 403 Water street, opposite the Post Office. Money to loan at the lowest current rates of interest. Jos. Wearing, M.A.

S. R. HALL—Barrister, Solicitor, etc. Peterboro, Ont. Office, corner of Hunter and Water streets, over the Canadian Bank of Commerce. Trust Funds to loan on easy terms of payment.

JAMES FORDYCE BRICKLAND—Barrister, Solicitor, Notary Public. Money to loan. 375 Water street, Peterboro. Phone 191.

WILFRID F. HUYCKE, Barrister, Solicitor, Notary Public. 396 Water street. Telephone 239.

MEDICAL.

DR. BUCHANAN, F.R.C.S. Edinburgh; M.R.C.S., Eng.; L.R.C.P., London. Eye, Ear, Nose and Throat Specialist. Hours, 9-11, 2-4 p.m., and 7-8 p.m 'Phone 519. Office, corner Water and Murray streets.

DR. C. C. CRAGG—Eye, Ear, Nose and Throat Specialist. Office 295 Charlotte street, formerly occupied by Dr. Neal. Hours—9-11 a.m., 2-4 p.m., 7-8.30 p.m. Telephone: House 980J, Office 2185.

NOTICE.

DR. C. B. WAITE, M.D., C.M.—Post Graduate London ,Eng., 300 Charlotte street. Office hours: 9 to 11 a.m., 2 to 4 p.m., 7 to 8 p.m. 'Phone 244.

MONEY TO LOAN.

We have funds to loan on Real Estate Security at the lowest rates. GORDON & O'BRIEN. Phone 219.

OSTEOPATHY.

DR. WILL A. SETTLE—Osteopathic Physician, Office in Crown Apartments, 124 Hunter street, Corner Water and Hunter streets. 'Phone 649. Office Hours, 9 to 11 a.m., 2 to 5 p.m. and 7 to 9 p.m.

INSURANCE.

FRANK A. BLACK—209 Barrie Bldg., Peterborough, Ont., representing Manufacturers' Life Ins. Co. 'Phone 898. Residence 2280.

HELP WANTED—Male

SALESMAN WANTED TO SELL TO Farmers. Apply 73 Gladstone Ave. 3d 125 3162

WANTED —COMMERCIAL TRAVELler on commission. State qualifications, also local salesman. Box 3152 Examiner. 3d-124-3153

FIREMEN, BRAKEMEN, BEGINners $150-$250 (which position?). Railway Box 1758, Examiner. 4-sat-4-m-4-tu-1758.

PAINTERS WANTED. APPLY GUPPY and Hall, Fitzgerald's new offices, 247 Hunter street. 1d-124-3211

HELP WANTED--Female

WANTED— GIRL OR WOMAN FOR general house work. Apply evenings. 748 Water street. 3d-125-3173

WANTED—WOMAN OR GIRL EXperienced in housework, to live in. Good wages. Apply for address to Examiner Office. 5d 124 1w 3081

WANTED — A CAPABLE GENERAL servant; references required. Apply 380 Park street. 6d 124 2058

MAID FOR GENERAL HOUSEWORK, two of family, reference required. Apply 462 Gilmour street. 3d-126-3129

WANTED — FEMALE HELP— A woman for washing and cleaning one day a week. 259 Perry. 3d126-3220

FOR RENT

DESIRABLE COTTAGE FOR RENT, near Juniper Island during July and August, also end of June. Further particulars apply Box 3085, Examiner. 6d 125 3085

FOR RENT—10 ACRES GOOD GARden land, house and stable, near city. Reasonable rent. Immediate possession. Wm. Langford, 172 Hunter street. 3d-124-3155

TO RENT—TWO BRIGHT UNFURNISHED ROOMS, large bed sitting room, kitchenette, nice locality, near to street car. Apply Examiner. 3d-126-3192

FOR RENT — $25. LARGE LOWER Apartment, hardwood floors, all conveniences, lower floor, centrally located. Apply Examiner for address 3d-125-3176

TO RENT — BRIGHT FURNISHED room. Central location. Board if desired. Apply Examiner. 6d-127-3147

FOR RENT—$11 PER MONTH SMALL 5-Roomed cottage, south west part of city. Apply 293 Dalhousie Street. 3d-128-3196

HOUSE TO RENT—450 DRISCOLL Terrace, 6-rooms, all conveniences. Good big barn and chicken house. Possession May 31st. Apply to Mrs. O'Brien, 16 Cricket Place. 'Phone 1450J. 2d 124 3165

TO RENT — COMPLETE HOUSE, 640 Bethune. Large lot. Apply W. G. Howden, 406 George St. 3d-124-2098

TO RENT—378 QUEEN STREET, 2 bright front rooms, unfurnished. 3d-125-3171

TO RENT—APARTMENT CENTRALly heated immediate possession. For particulars apply 375 Water street, 'Phone 191. 6d-125-2108

TO RENT—SUBURBAN BUNGALOW garden, fruit trees. Apartment bright, chated. 1 gas stove. 'Phone 1232J. 6d-125-3077

HOUSE WITH LIGHT, WATER, GAS and garden. Apply 221 Brock street. 4d 124 3114

TO RENT—FOUR BRIGHT ROOMS. "Conveniences". Comfortable House. "Conveniences." Garden. "Two Garages." Apply 183 Antrim. 3d-124-3145

FOR RENT — ELECTRIC VACUUM cleaner, 'Phone 1681W. 9d 132 2878

FOR RENT—HEATED OFFICE ON George street. Apply 437 George street dtf.

TO RENT—SMALL MODERN APARTMENT, hot water heating. Apply 389 Queen. 3d- 125-3177

TO RENT— NO. 173½ SIMCOE ST. Suitable for store or office. Immediate possession. Apply 437 George street. dtf.

FOR RENT—APARTMENT C. NOVA Scotia Apartments. Heated with hot water, and modern in every respect. Apply 437 George street. dtf.

FOR RENT—HEATED APARTMENT. Grand Central Building. Immediate possession. Apply 437 George street. dtf.

TO RENT—DESIRABLE ROOMS FOR light house-keeping. Suitable for two people. Apply 380 Stewart St. 6d 125 3076

TO RENT —GARAGE ON REID ST., 'Phone 188W. 3d 124 3137

TO RENT—HOUSE, 7-ROOMS, BALCONY, all conveniences, hardwood floors, garage, suitable for a doctor. $30 per month. 493 George, south. Phone 1618. 3d-126-3209

TO RENT — TWO ROOMS THIRD floor, use of bathroom, suit lady or couple. Apply 77 Smith street. 6d 125 3082

TO RENT—GROUND FLOOR, SEParate gas; also 2 rooms to rent 1st of June. Apply 77 Smith street. 6d 125 3082

TO LET— LARGE BRIGHT ROOMS, newly decorated. Comfortably furnished for light house-keeping. Electric stove installed. Apply 269 London Street. Telephone 1588J. 3d- 126-3215

HILL, WEDDELL & HILLS
General Insurance Agency
ESTABLISHED 188
Phone 14 124 Hunter Street West

TEAMING and CARTING

WANTED— MOTOR CARTING, ALL kinds ,long or short hauling. Beatty Bros. 'Phones 2169-991r2. 27d-1962.

SITUATIONS VACANT

MAN AND WIFE FOR 3 MONTHS, woman as cook, man as caretaker at Rotary Boy's Camp. Apply in person to C. H. Roger, Peterboro Canoe. 3d 125 2113

WE HAVE AN OPENING IN OUR local organization for an ambitious salesman. The work is hard and the remuneration excellent. Apply giving details of past and present occupation to P. O. Box, 1042. 21-23-26-3104

BABY CARRIAGES, Etc.

FOR SALE—CREAM WICKER BABY carriage, like new, reversible gear, military wheels. Cheap $15.00. Apply 140 Hunter street east.

FOR SALE—GRAY WICKER BABY carriage in good condition. All newly rubber tired. Price $10. Apply Examiner for address. 3d-124-3138

FOR SALE—CREAM WICKER BABY Carriage, almost new. Phone 2258J. 3d-126-3212

FOR SALE

FOR SALE—FRESH CAUGHT MUDcats, dressed. Pringle's, 'Phone 197. 2d-124-3148

FOR SALE—ONE WHITE KITCHEN Cabinet, 1 White Refrigerator, 1 Bicycle light, 1 upholstered Chair. Apply 543 Bethune Street. 3d-126-3183

FOR SALE—SMALL LAUNCH. Phone 220. 6d-129-3217

FOR SALE — 4 PIECE BEDROOM Suite, walnut, new 3 months ago. Will be sold at sacrifice, party leaving city. Apply 863 Water Street. 3d-126-3208

GOOD HOLSTEIN COW FOR SALE, due to freshen in a few days. Apply Examiner for address. 3d-126-3203

FOR SALE—CONTENTS OF SEVEN roomed house in good condition Phone 2090J. 6d-129-3214

FOR SALE—EXTENSION TABLE, $7; Parlour Table $3; Child's Cot complete $6; Sideboard, chairs, Rockers, Morris Chairs, Dressers and Stands, Iron Beds, Oilcloth, Rugs, Carpet, Lawn Mowers, Dishes, Tubs and other articles. Apply 59 Aylmer Street, near Perry. 3d-126-3187

FOR SALE—A GOOD BARN, 30 FEET by 50 ft. Apply L. Killoran, 499 Albert street. 2d-125-3103

FOR SALE—CONTENTS OF A TEN Room House. Apply at Examiner for address. 3d-126-3184

FOR SALE—1 GENERAL PURPOSE Horse, 1 Dump Wagon, 1 Wagon. Apply 139 Duro. 6d-129-3195

TO RENT—BRIGHT ROOM IN QUIET Apartment, girl preferred. Apply 325 George Street. 3d-126-3201

FOR SALE — GENT'S MASSEY RIcycle, practically new. Apply Examiner. 3d-124-3151

FOR SALE—CHILD'S AUTOMOBILE. Almost new. Cost $25.00. Will sell cheap. 263 Hunter street. 3d-126-2137

FOR SALE—SMALL CORNER GROCERY Store, with dwelling, good terms. Apply 293 Dalhousie Street. Phone 2753J. 10d-133-3198

FOR SALE— A WALNUT STAND, rug and other articles. Apply 308 Mark street. 3d 124 3135

FOR SALE—DRY HEMLOCK SLABS, $8.00 per cord; Dry Body Hardwood, $12.00 per cord. Cutting Extra. Enquire Purdy Mills, 'Phone Day 650, Nights 1923W. 6d-127-2100

FOR SALE— DRESSING CASES, iron beds, springs, mattresses, sideboards, extension tables, kitchen tables, dining chairs, kitchen chairs and several god ranges.—M. T. Butcher, 348 Water St. 1d-124-3159

FOR SALE — 1 PAIR COUNTER Scales, almost new, 1 Coal Oil Tank, 6 Scoops, 2 Measures, 1 Ice Cream dipper. Apply Evenings, 618 Aylmer street. 'Phone 1206. 3d 124-3142

FOR SALE—MEDIUM SIZED TAYlor safe. Good as new. Apply H. J. McCannon, 140 Simcoe. 3d-124-2562

FOR SALE—TEN GOOD BARRELS. One incubator thermometer. 'Phone 949W. 3d-124-3140

FOR SALE—CREAM WICKER BABY Carriage, artillery wheels, Child's Cot and Kitchen Table. Apply 172 Wescott street. 3d- 125-2126

FOR SALE—STEEL RANGE (CANada Ideal), 6 holes, copper tank. Splendid condition, cost $75, will take $25. 2 burner coal oil stove, New Perfection, large oven, new last year, 1900 Gravity Hand Power Washing Machine. 255 Reid street. 'Phone 1544F. 3d-124-3154

FOR SALE — WANZER SEWING MACHINE, $6. Davenette and Hall-Stand. Apply at Examiner for address. 3d- 125-3172

WOOD FOR SALE
DRY HARDWOOD SLABS $6.00 PER 1-2 cord. Good mixed slabs, $5.00 per team load. A. Thompson. 'Phone 1026J. 7d 125 3045

FOR SALE—LADY'S SPRING COAT, slightly worn. Size 36. Apply 253 Stewart street.

TOP SOIL FOR SALE. 'PHONE 1903J. 6d 126 3122

YOUNG GOOSEBERRY PLANTS from $1.25 a dozen up; Columbian or blackberry plants, 5c each, or $5.00 a hundred. 'Phone 1275W. 6d 124 3031

BOARDERS WANTED

BOARDERS WANTED CENTRAL. All conveniences. Apply 68 Murray street. 26d 128 2489

WANTED—TWO BOARDERS, TWIN Beds. 185 King street. 3d-126-3186

COMFORTABLE FURNISHED ROOM would suit lady, with or without board. All conveniences, centrally located. Phone 1433. 3d-126-3219

WANTED

WANTED — RAGS, BONES, OLD stoves, copper, brass, zinc, rubber, auto tires, wood ashes. Will send a man and clean your cellar or ash house, free of charge. Address Stevens, 364 Mark street, or 'phone 2083. 26d 2066

WANTED TO BUY—A LIGHT DELIVERY waggon in good condition. Apply Collins & Crowe Co., corner of Hunter and Aylmer streets. 3d-124-2083

GRASSERS WANTED. APPLY AT 530 Sherbrooke street or phone 1613J. Peterboro. 3d-126-3180

WANTED TO BUY—A STROLLER IN good condition. Phone 1893J. 3d-126-3184

WANTED—6 HEAVY HORSES, about 1500 lbs. ,at once. Apply E. Conroy, 33 Hunter street. Phone 193. 3d-126-3216-1w

WANTED TO BUY—MEDIUM SIZED skiff in good condition. 'Phone 379W 3d 125 3169

STONEY LAKE— FURNISHED COTTAGE, wanted for part or all of July and August, preferably within one mile of Juniper Island. Send full particulars to Room 550 Confederation Life Building, Toronto. 2d-26-28-2139

AGENTS WANTED

GENEROUS SALARY GUARANTEED. Live agents wanted in every locality to sell tube flavors direct to housewives. Best proposition ever offered. Craig Brothers, Niagara Falls, Canada." 6d 126 2078

MAKE MONEY AT HOME—$1 TO $3 an hour for your spare time writing show cards for us. No canvassing. We instruct and supply you with work. West-Angus Showcard Service 29 Colborne Building, Toronto. dtf

AGENTS WANTED.
MAN OR WOMAN TO TRAVEL AND appoint local representatives; yearly contract, guaranteeing $10.92. (being $21, weekly average) and expenses. Experience unnecessary. State age and general qualifications. Winston Co., Toronto. 8d-9-12-23-26-7-10-21-24-1302.

WORK WANTED

WORK WANTED—FOR SEWER REpair and digging trench from the street line to house. 'Phone 763W. N. Delpellora. 6d 124 3053

ENERGETIC YOUTH, 17, 2 YEARS Collegiate, desires work for summer months. Phone 1546WC. 3d-126-3175

WANTED—PORTER WORK, SUMMER Resort or Hotel, Experienced man. Apply Examiner for address. 26-28-30-3193

WORK WANTED—WOMAN WILL DO any kind of nursing. Apply 179 Adaline avenue. 3d-124-3157

WORK WANTED — ALL KINDS OF embroidering. Reasonable pirces. Apply 563 Bethune street. 3d 124 3136

HOUSES, REAL ESTATE

FOR SALE— 8 ROOMED MODERN Brick House, exceptionally well built, central, 3 fire places, garage. Phone 621 or 498J. 6d-128-2124

HERE IS A REAL HOME, THE MOST central location in city. All modern 7-room brick, 3 fire places and garage $6500. Easy terms. Apply 344 King street. 3d-26-28-30-3207

8-ROOM BRICK, WEST SIDE, WITH plumbing, newly decorated. Apply 344 King street. $2600. 3d-26-28-30-3206

FOR SALE—NEW 6-ROOMED BUNGALOW. Apply Yonge Grocery, Cor. Park and Lansdowne. 3d-126-3190

FOR SALE—DESIRABLE BUILDING Lot, 40 x 100 feet, north side McKellar street, south city, near the factories. Any reasonable offer will be accepted. J. L. Wyatt, 51 Hunter street, east. 3d-125-2120

FOR SALE—GOOD LOT ON BOLIVAR Street, also 2 lots on Orpington Road. Easy terms. Make offer. 'Phone 1405J. 1d-124-3191

FOR SALE — GOOD SIX ROOMED Brick, full plumbing, hardwood floors, electric fixtures, excellent garden, large garage. Price is right. Three blocks north of C. G. E. Apply 293 Dalhousie Street. 10d-133-3197

EXCELLENT 100 ACRE FARM FOR sale. Apply John O'Shea Warkworth. 3d-124-3139

FARM FOR SALE—CAVAN TOWNship, fourteen miles from Peterboro seventy acres cleared, thirty acres pasture and wood, orchard, water. Good farm buildings near school for further particulars apply Mrs. L. Pethick, Cavan, P.O. Ont. 9d 126 2848 1w 22

7-ROOMED ALL MODERN BRICK house north. In first class condition Double garage. Can rent house at $50 per month, on year's lease. A good investment and bargain for quick sale, $4,500. Apply 282 George street. 6d 125 3089

FOR SALE— NEW HOUSE, WEST end. (Corner Hunter and Walton streets). Hot water heating, hardwood floors, built-in refrigerator, and modern in every respect. Easy terms of payment. Apply 437 George street. dtf.

GLOBE CIRCLERS SEE BIG SIGHTS

On Board the Luxurious Liner, Empress of Canada, They Visited Sixteen Different Climates

VICTORIA, B. C., May 26.—(Canadian Press).—Five months of globe trotting, of colorful close-ups in sixteen different climates and of carefree holiday existence on board a luxurious liner, neared a happy close Friday for the 350 around the world cruise passengers on the Canadian Pacific S.S. Empress of Canada, when the big ship, in command of Captain Samuel Robinson, C.B.K., R.N.R., came to anchor in the Victoria Harbor.

Brilliant sunshine, which has followed the Empress of Canada almost unceasingly since she left New York on January 30, smiled upon her again Friday, as she steamed into home waters after her 30,000-mile cruise. On Saturday morning she proceeded to Vancouver, her home port, where what has been termed the most successful world cruise ever undertaken, officially terminated. Friday evening her entire complement of globe trotters were the guests of the Canadian Pacific Railway at a brilliant dinner and dance at the Empress Hotel. The twelve-piece Filipino band which has supplied music daily throughout the long cruise, was in attendance.

E. W. Beatty, K.C., president of the Canadian Pacific Railways, who is on the coast in the course of a periodical inspection trip, extended a personal welcome to Captain Robinson and his passengers on their arrival, and with his party, including Sir Augustus Nanton, Lady Nanton and their two daughters of Winnipeg, were present at Friday night's function.

Thousands lined the wharf on the arrival of the cruise ship. Union Jacks, mingled with Old Glory, in the enthusiastic waving of flags which Victoria extended to the returning travellers. National airs and stirring marches were played by the Naval Brigade Band were echoed on shipboard in the strains of the Filipino orchestra.

Many were the high lights experienced by the world-wide travellers. At Dargeeling the Across India party was addressed by General C. O. Bruce, prior to his departure in March on his present Mount Everett expedition.

In Manila, Governor - General Leonard Wood held a reception in honor of the ship's passengers in Mulacanunan Palace. Viewing the great wall of China and the ming tombs from the cockpit of a giant flying machine was a thrilling experience enjoyed by the members of the party at Peking.

Dr. Jacob G. Schurman, United States Minister to China, entertained the China overland group at Peking when his guests included Mr. and Mrs. Horace A. Carter and Mrs. Mercy E. Carter, of Boston, Miss Mabel Bookstaver and Miss Mabel W. Williams, of Dunkirk, N.Y.

The eighty-one passengers who took the China-Japan overland trip travelled 1,094 miles in sixteen days. During the course of the cruise further honors were bestowed on Captain Robinson, in recognition of his services on the Empress of Australia during the Japanese earthquake last September. At Singapore the Order of St. John of Jerusalem reached him; at Kobe the Lloyd's silver cross as well as a handsome honorarium and a sum of money for the Australia's crew was handed over to Captain Robinson by the British Consul-General, and while the cruise ship lay in Japanese waters word was received that the silver cross for naval merit was on its way to the Canadian commander from the King of Spain.

Forty-two new passengers joined the ship at Honolulu, the original list which left New York in January having been augmented at almost every port along the way. Romance and adventure met the world trippers at every port. At Madeira linens and laces were purchased in abundance. The sunny Mediterranean cast its spell from the pillars of Hercules to Cairo, India brought the Taj Mahal, Rango on the golden Shwe lagoon pagoda. Through Singapore, the key to the East, the cruise ship passed across the equator to Java, and in the Philippines the United States passengers took an especial pride in playing hosts to the globe trotters of other nations represented in the list.

Brilliant Chinese shawls and mandarin coats came as fresh raiment at Hong-Kong. Japan was discovered in a bower of cherry blossoms, and the pleasure-seekers have now returned to find the Pacific Coast extending a welcome in the fresh verdure of springtime.

There was plenty of recreation on board during the cruise months. The swimming tank and gymnasium were in constant service. Two actresses among the passengers, Lillian Dumerais, of Hollywood, and Miss Mabel Bunyea, of Chicago, gave their talents towards organizing several theatrical evenings. Masquerade balls and birthday parties, celebrations of national holidays, athletic contests, the organization of a Rotary Club, a Canadian Club, a New England Club and Masonic Lodge supplied the element of service and co-operation which has become an integral part of the average business man's life whether he is at home or abroad.

At a nautical achievement, the Empress of Canada's cruise, which is the first to be undertaken by the Canadian Pacific Railway, was an achievement. Captain Robinson enjoys the proud record of having brought her into every one of the twenty-three ports on the 23,585-mile run from New York to Vancouver promptly on schedule time. The great oil-burning engines in charge of Chief Engineer James Lamb ran like clockwork through the entire voyage, and in the course of the 30,000-mile jaunt around the globe, 783,909 barrels of fuel oil were used.

NOTICE

OLD MIRRORS RE-SILVERED LIKE New. 'Phone 1945J. 34 Stewart street 7d 129 3167

F. BARRETT—CONTRACTOR AND builder, alterations and repairs—hardwood floors. 72 Benson avenue. Phone 1764J. 26d-712-854

NOTICE—HENRY BROS., CARPENters and builders. Estimates given on new and repair work. Hardwood flooring a specialty. 'Phones 1024 or 3008W. 148 Murray street.

NOTICE— WILL THE PARTY WHO removed Reflector from Bicycle on John Street, kindly return same and same trouble Police investigating. 1d-126-3194

CHIMNEYS AND FURNACES CLEANed, roofs repaired and painted. 'phone 1851W. 26d 144 3065

NOTICE
CHIMNEYS BUILT AND REPAIRED. 'Phone 1851W. 26d 144 3064

NOTICE
WINDOW CLEANING, 'PHONE 1763J. J. A. FOSTER. 12d 132 3119

NOTICE
DRESSES, HATS MADE AT 406 Sheridan street by Miss M. Butler, formerly of Hastings also a few Confirmation veils for sale. Apply evenings. 3d-124-3134

OPPORTUNITY FOR INVESTORS
LOCAL COMPANY OFFERS LOCAL investors 8% Cumulative Preferred Stock.
We have a public service proposition which will make money; capital small, earning capacity large. Investors control Company and elect their own directors. Strictest investigation courted. For appointment 'Phone 911; call or write H. K. Middleton, 231 Princess street. 6d 125 2069

POULTRY AND EGGS

FOR SALE — SINGLE COMB ANcona hatching eggs, $1.50 per setting. Special price on incubator lots. 67 High street. 'Phone 3363.

FOR SALE—HATCHING EGGS FROM Blue Andelusian and light Brahama Apply S. E. Moncrief, 'Phone 607J. 23 133 2782

WANTED—LIVE POULTRY. HIGHest market prices paid. 'Phone 771 or apply 520 Elm street and we will call. 26d 145 3079

AUTOS FOR SALE

FOR SALE —7-PASSENGER CHALmers, in first class condition. A real bargain. Apply 347 Charlotte St., Peterboro. 3d-124-3149

OVERLAND IN GOOD CONDITION, for quick sale, cheap; also six-cylinder Hudson, model 6-40, mechanical condition excellent, $275. Apply Reid & Sons, Garage. 2d-124-2182

FOR SALE—FORD TOURING, LATE model, in excellent condition. Starter, cord tires, spare and other extras, $290 for quick sale. Terms if desired. 39 Conger street. Phone 515J. 1d-124-2188

FOR SALE—D 45 McLAUGHLIN 5-passenger, 6 cyl. Cheap for quick sale, Apply 209 Simcoe street. 6d129-2182

DECORATED GRAVES IN LOCAL CEMETERIES.

On Friday afternoon, Empire Day, the 57th Regimental Chapter, I.O.D.E., followed its traditional custom of decorating graves of deceased soldiers of the state. In the Little Lake Cemetery, 144 graves were decorated with small flags, the work being under the supervision of Mrs. T. W. H. Young, assisted by Mesdames B. H. Poole, J. Mills, J. Crowe, C. E. Jamieson, and R. G. Cottrell.

In St. Peter's Cemetery, 15 graves were decorated. Three graves of dedeceased soldiers, were not located, and the flags were placed in the central plot devoted to their general remembrance.

Mrs. F. A. Hodgson had charge of the placing of the flags, assisted by Mrs. B. F. McNeely, Mrs. W. Sharpe and Mrs. N. E. Phelan.

Smith Township Court of Revision

The Members of the Municipal Council of the Township of Smith will meet as a Court of Revision of the Assessment Roll of 1924 in the County Council Chamber, Peterboro, at the hour of Two o'clock. All parties interested kindly govern themselves accordingly.

J. W. KELLY,
Clerk of Smith.
352 McDonnel St., Peterboro.
3d-126-3135

RAILWAY TIME TABLES

CANADIAN NATIONAL RAILWAY
All Trains Daily Except Sunday.
Corrected to date.)

No. 91—7.10 a.m., for Lindsay and Toronto.
No. 96—8.10 a.m for Port Hope and Toronto.
No. 93—8.30 a.m., for Lindsay, Blackwater Junction, Orillia, Midland North Bay and Toronto.
No. 98—8.35 a.m., for Hastings, Campbellford, Belleville and points on the main line east.
No. 369—8.20 a.m., for Lakefield.
No. 95—12.02 p.m., for Lindsay, Port Hope, Toronto, Buffalo, making connections with the International Limited for London, Detroit, Chicago and Ottawa.
No. 100—12.18 p.m., for Hastings, Campbellford, Belleville and Ottawa.
No. 371—12.25 p.m., for Lakefield.
No. 95—5.34 p.m., for Lindsay, Orillia, Midland, North Bay and Toronto.
No. 99—8.19 p.m., for Lindsay.
No. 94—9.10 p.m., for Port Hope, Montreal and Boston. Carries sleeper for Montreal.

CANADIAN PACIFIC RAILWAY.
(Corrected to date.)

GOING EAST—
11.59 a.m.—Norwood, Havelock, Bonarlaw, Tweed, Perth, Smith's Falls, Kingston, Ottawa, Montreal and intermediate points daily. On Sunday this train proceed east only as far as Havelock.
8.20 p.m.—Indian River, Norwood Havelock, Tweed, Daily except Sunday.
12.02 a.m.—Havelock, Tweed, Kingston, Perth, Smith's Falls, Montreal, St. John, Boston and New York. Daily except Saturday.
1.00 a.m.—Havelock, Tweed, Kingston, Perth, Smith's Falls, Ottawa.
GOING WEST—
4.25 a.m.—Myrtle, Toronto, Guelph, Goderich Hamilton, Galt, Woodstock, St. Thomas, London, Chatham, Detroit, Chicago and New York. Daily.
4.58 a.m.—Toronto, (Yonge Street), Hamilton, Owen Sound, Teeswater and intermediate points Daily except Sunday.
7.35 a.m.—Toronto, Hamilton, Brantford, Buffalo, Rochester, Boston, New York, Galt, Woodstock, London, Chatham, Detroit and intermediate points between Peterboro and Toronto Daily except Sunday.
9.45 a.m.—Bethany, Lindsay, Orillia, Port McNicol and intermediate points. Daily except Sunday.
3.50 p.m.—Toronto, Hamilton, Brantford, Buffalo, New York, Galt, Woodstock, London, Windsor, Detroit, Chicago and intermediate points between Peterboro and Toronto. Daily.
4.50 p.m.—Lindsay, Toronto and intermediate points. Daily except Sunday.

CHINA PAINTING
Mrs. Langley McCarthy Teaches Biscoffs' New and Beautiful Work in CHINA PAINTING

Peterborough Fuel & Transfer Co. Ltd
KELLY BROS., Proprietors.
134 Aylmer St.
D. & H. Anthracite.

Egg	$15.50	Per Ton
Nut	$16.00	" "
Stove	$16.00	" "
Pea	$13.00	" "
Try our Solvay Coke	$12.50	" "
Pocahontas Smokeless	$14.00	" "
Cannel	$16.00	" "

Phone 270 or 362
26d-131

DAVIS-THOMPSON COMPANY, LIMITED
Insurance and General Agency
433 GEORGE ST. PHONE 40

FOR SALE

Brick House, 7 rooms, modern, large lot, overlooking Inverlea Park, ... $5,000.00

Brick House, 7 rooms, modern, large lot with garage, situated in west end Price $4,000.00

Brick House, 6 rooms, partly modern, large lot with garage, situated in the west end, Price $3,000.00

Frame house, 5 rooms, partly modern, large lot, house newly decorated good terms. Price $2,000.00

100 acres of good farm land, well fenced, frame buildings, in good condition, about 4 miles from City, owner would take a property in the city on said farm, good terms. Price $5,500.00

For inspection and particulars of the above snaps, apply

J. T. O'Connell & Co.
'Phones: Office 376; Residence 1359
136 Hunter Street

FOR SALE

Brick 7-rooms and attic. All modern. Garage. $500. easy terms $3800

Brick Bungalow, 6-rooms, hardwood floors, fire place and mantel, 3-piece bath, furnace. $4200

Frame Bungalow, 5-rooms, 3-piece bath, lights and gas. $300 down. $2000

Brick Bungalow, 6-rooms, furnace, lights, good well. Two (2) acres set out in small fruit. Garage. $5300

Brick Bungalow, 6-rooms; barn and garage. 15 Acres ground, stock and implements. Close to town $6000

Good lot west side. Will take car on exchange.

M. STOREY 190 Charlotte St. Phone 1023J
Lorne Webster, Agent, Phone 1415j

HOME BARGAINS

$4,600.00—Modern House, hardwood floors, etc., with stable, near George Street.

$4,000.00—6-Room Brick House, hardwood floors, 3-piece plumbing, good lot.

$4,800.00—Brick House, best location for rooming and boarding house; cash $1,000.00.

$2,700.00—Stucco House, all modern, except furnace. Terms could be arranged.

$1,700.00—Frame House; little cash required to secure this Property.

J. A. JEFFRIES
294 Stewart Street. 'Phone 1669J

WE wish to announce that we have again reduced the price of coal. Best grade

	PER TON
Anthracite at	$16.00
Hillman Coal	13.75
Best Grade Coke	13.75

Order next winter's supply. Prompt service.
ALL COAL SCREENED
HILLMAN COAL CO.
AGENTS
Cooney & Jopling
Office: 239 Charlotte Street. Phone 360. tf

Telephone 790 When You Want Your
PIANO ORORGAN TUNED
Player Pianos A Specialty. All Work Guaranteed.
W. H. CUNNINGHAM,
560 Weller Street

NOTICE
We are taking orders now for Standard Anthracite
NUT COAL $15.75 Per Ton
Put in your winter's supply now.
264 Simcoe Street.
A. LOW & CO.
'Phone 697. - - N. & Hol. 1027

4% INTEREST, compounded Half-Yearly, Paid on Deposits

One Dollar opens an account. Special facilities afforded Depositors for the convenient transaction of their business, and accounts are subject to cheque withdrawal.

For Sums of $100 and upwards this Company's Debentures are issued in terms of one to five years.

Bearing INTEREST Half-Yearly at . . . 5%

435-437 George Street
PETERBOROUGH

THE GUMPS—WHERE DID YOU GET THE HAT?

BURNBRAE TEAM STILL RETAIN CHAMPIONSHIP FOR CENTRAL ONTARIO

At the Celebration Held In Campbellford Friday the Tug-of-War Team Made Good Showing — Baseball Tourists.

CAMPBELLFORD, May 26.—Burnbrae's tug-of-war team still remain the unconquered champions of Central Ontario, defeating a team from Percy Township, at the celebration here here Friday, under the auspices of the Seymour Agricultural Society, in a contest that proved the star attraction of a fine programme of sports.

A brand new rope, warranted to stand any strain in reason was provided by the directors as more than once such contest in which the Burnbrae men figured had been undecided by the breakinf of the rope. The gigantic William Little, solid as the rock of Gibraltar, was in his old place as anchor man for the champions and two of his stalwart sons were members of the victorious team. As soon as the contest was announced the crowd forsook every other attraction and flocked to the race track in front of the judges' stand where the opposing teams were drawn up. It took the united efforts of Chief Duncalfe and Assistant Chief Seaborn, and by a staff of special constables to hold the crowd in check.

Henry Waters was captain of the Percy team. It is only fair to say that some of the men whom he had selected for the contest failed him at the last, being at home catching up with their seeding operations, and he was obliged to fill the places of these with volunteers. One of those impressed into the service was Peter Farman, Percy Township.

James A. Stewart, the captain who has piloted the champions through many a strenuous contest, was with them Friday. His team showed careful training, and the result was never in doubt. When Capt. Stewart passed down the line and urged his men to "heave" the response was unanimous. Twice the men from Percy, digging their heels into the ground at every shift, were dragged over the line. The ten men on the winning team were: William Little, Frank and Harold, his sons, William Hume, Bert Third, Bert Hay, Lindsay Watson, William Bennett, Roy Walker and Victor Taylor.

The Man From Peterborough.

At the close of this event, Mr. Murphy, who announced his residence as Peterborough, offered to pull any three men on the winning team and the challenge was taken up by Frank Little, Bert Third and William Bennett. Murphy laid down his own conditions. He drove two stakes into the ground a short distance apart, and placing a board against these stood behind it with the rope around his waist.

On the first trial the Burnbrae men pulled both stakes out of the ground. Murphy for the next frame used an electric light pole for one of his stakes. For once the Burnbrae men faced a proposition that they could not solve. Murphy sat serenely on the ground and bade them do their worst. At the end of the allotted time the champions were forced to admit that Murphy had won.

The Horse Races

In the 2.15 trot or pace there were three entries, Polly Stout, owned by R. Elmhurst of Keene, Bessie Brookes, owned by Frank Montgomery, of Peterborough, and South Dakotah Maid, belonging to C. R. Turley, of Frankford. Polly Stout and Bessie Brookes have had many a hard race together, and yesterday both horses were driven to win in every heat from the word "go" to the finish. Mr. Montgomery not only keeps good horses but always has an expert to handle them, his driver this season being John Finnerty, of Toronto Mr. Elmhurst held the reins over his own mare, and if superb horsemanship could have won he would have taken first money. It took five heats to decide the race, Bessie Brookes winning the first two and the fifth, Polly Stout leading under the wire by a nose in the third and fourth. South Dakotah Maid was out of condition, and after finishing third in four heats, was drawn. The best time was 2.19¼.

The 2.20 Race

There were three entries for this race—Lady of the Manor, R. Elmhurst of Keene; Jennie Bison, Fred Bennett, Campbellford, and by Winger, owned by W. Elmhurst, of Indian River. The mare from Indian River took the first heat, and finished second in the next three, C. Winger capturing first money after trailing the others in the first heat. Best time, 2.29¾.

Mr. Bennett made his initial appearance as the owner of the stock and the general opinion is that he has a mare that will be heard of later in the season. The backward spring has prevented the proper fitting of horses the the first holiday races.

A Veteran In The Stand.

The judges of the races were: G. O. Tice, Belleville, starter, C. S. Gillespie, town; Russell Peake of East Seymour and Dr. H. S. Allan of Warkworth, judges; J. S. Battisby, town, and Archie Dunlop, of Frankford, timers.

Mr. Gillespie is a veteran turfman, having been for years owner and driver of fast horses that he raced all over Ontario. He laid out the Campbellford track 35 years ago, the plan being furnished by the late E. King Dodds, the famous sporting editor of Toronto. Fifteen years ago Mr. Gillespie drove his mare, Tody Alexander, over the track in 2.22 flat, a good mark in those days.

Campbellford Juniors Win.

In the lacross game Campbellford Juniors defeated Trenton Juveniles 18 to 3. The local kids were better stick-handlers and more accurate in their passing; some of the combination they displayed would do credit to a good intermediate team. Nearly all their goals were scored on nice combination plays in which three and four players handled the ball fast and clean.

The first period was the best lacrosse of the game and ended 5 to 1 for Campbellford. They added 6 more in the second while Trenton failed to count. With a safe lead some of the more experienced players were taken off to give the younger boys a chance and neither team scored. Trenton took on a new lease of life at the start of the fourth period and scored two goals, but the local youngsters settled down and talled 7 in a row.

The Campbellfords appear pretty well balanced, and with strict attention to practice, should be near the top of the group at the end of the season.

Line-up:—

Campbellford.		Trenton.
Saunders	Goal	Roseplot
McArthur	Point	Hood
Cochrane	C. Point	Pelton
H. Ingram	1st Defence	Lewes
Bush	2nd Defence	Anderson
Flint	Centre	Kennedy
Archer	2nd Home	L. Johnston
Ibey	1st Home	Bohon
Cowell	Outside	M. Johnston
White	Inside	Taylor
Ingram; Blue Fox; Fry.	Subs.	Klusky; Huffman

Referee: C. Montgomery, Campbellford.

Campbellford 16, Lakefield 4

The game of baseball between the Campbellford League team and Lakefield went six innings and resulted in a score of 16-4 in favor of the home boys. Three new players, men who were not with Campbellford last year, were in the line-up. Scott, pitcher, Hyland behind the bat, and Richardson at third. It was an excellent workout for the Campbellfords as they have had very little practice this season on account of the weather, and will help to get them into shape for their first league games this week. Weston has evidently not lost his batting eye as he made a home run and a three-base hit which might safely been stretched into another homer, but the coacher held him at third. The following was the line-up:

Campbellford.—Scott, p.; Hyland, c.; Weston, 1b.; Holmes, 2b.; Richardson, 3b.; Eagleson, s.s.; Hume, r.; Blakely, l.f.; Nesbitt, c.f.; Hutton, sub.

Lakefield.—Capes, p.; Dynan, c.; Simpson, 1b.; Greer, 2b.; J. Ridpath, s.s.; Manning, r.f.; McIllmoyl, l.f.; Webster, c.f.; C. Ridpath, sub.

Archie Wood umpired behind the bat and Dr. Bussey on the bases.

Football Game, 270.

The game of football between the teams of Christ Church and St. Mary's was won by the former, 2 goals to 0.

Two Holiday Visitors

Among the visitors from Peterborough were 'Teddy' Scates and Harry Dugan. Furnish some men with aliases and baseball uniforms as disguises and even then most intimate acquaintances may fail to recognize them.

A Financial Success

The crowd was larger than managers had hoped for, as a large number of farmers are now taking advantage of the dry weather to finish their seeding. The celebration will prove a success financially as it was in every other respect, the programme throughout being in accord with the announcements.

The Northumberland Regiment Band furnished the music.

MRS. COFFMAN ILL SEVEN YEARS

Saved from an Operation by Lydia E. Pinkham's Vegetable Compound

Sidell, Ill.—"I was a nervous wreck. I was suffering from a pain in my left side, which was almost unbearable, and I could not even let the bed clothing rest on my body at night. I had been sick for seven years, but not so bad until the last eighteen months, and had become so rundown that I cared for nobody, and would rather have died than live. I couldn't do my work without help, and the doctors told me that an operation was all there was left. I would not consent to that, so my husband brought me a bottle of Lydia E. Pinkham's Vegetable Compound and begged me to take it. I have taken fourteen bottles of it and I feel ten years younger. Life is full of hope. I do all my housework and had a large garden this year. I never will be without the Vegetable Compound in the house, and when my two little girls reach womanhood I intend to teach them to take it. I am never too busy to tell some suffering sister of my help, and you can use my name and letter to spread the good news of Lydia E. Pinkham's medicines."—Mrs. IDA M. COFFMAN, R. R. 2, Sidell, Ill.

Real Estate

Frame House, south, newly painted and decorated, good garden and hen-house $1,900

7-Room Brick House, Reid street, near C.G.E., full plumbing, attic finished. Bargain $4,200

7-Roomed Brick, East City, modern throughout. $300 down; balance arranged $3,700

7-Roomed House, south, modern. $500 down; balance arranged, $4,800

7-Roomed House, west, new, modern in every respect. Would take lots in exchange $5,600

R. C. HEARD

IMPLEMENT WAREHOUSE

379 Water St. Phone 1329

BAR ASSOCIATION CALLS FOR AN INCREASE IN FEES.

TORONTO, May 26.—Seeking an increase in fees, a deputation representing the Bar of Ontario, has waited upon the judges of the Supreme Court, and submitted a draft tariff. During the war, it was pointed out, an increase of twenty per cent. was adopted in England as a war measure, and that lead was followed in Ontario. Now the Bar asks that the twenty per cent. should be absorbed to allow of some additional increases. Mr. H. S. White, K.C., acted as spokesman.

COL. HENDRIE DIED.

HAMILTON, May 26. — Colonel William Hendrie, president of the Ontario Jockey Club, died this morning.

IN MILLBROOK AND DISTRICT

Fish and Game Association Has a Large Membership — Services At Carmel.

MILLBROOK, May 26. — The local branch of the Fish and Game Protective Association which was organized on April 2nd, 1924, has now a membership of over seventy and is constantly adding new names to its roll. A descriptive folder has been issued setting forth the natural beauties and advantages of Millbrook as a holiday resort, with good fishing and hunting in the immediate vicinity or at least within easy reach.

The prizes being offered are: largest Maskinonge, line and set of baits, value $8.00.

Largest Pickeral—Tackle Box, value $8.00.

Largest Bass —Rod and Reel, value $8.00.

Largest Brook Trout — Fishing Basket, value $8.00.

Fish to be caught in Rice Lake, Otonabee River, to Peterborough, Pigeon River and any trout stream within a radius of twenty miles. Weighing to be done to the satisfaction of the committee. Competition open to members only.

The officers of the local branch are: Honorary presidents, Reeve W. T. Wood, A. J. Fallis, M.P.P., A. A. Smith, secretary-treasurer of the school board and J. L. McCamus, Reeve of Cavan.

President, J. N. McGill, Vice-Presidents R. H. Edmunds, and W. E. Ball, secretary-treasurer, J. Arthur Vance.

Executive committee: H. J. Grassett, L. C. Russell, and J. W. Hutchison.

The membership fee is fifty cents, and tickets may be secured from any of the officers of the association.

Service at Carmel.

Rev. Joseph Wilks conducted the "Go-to -Sunday-School" services in Carmel church on Sunday. Of late years service is only held at this appointment two or three times during the twelve months, and a congregation numbering about seventy-five which gathered to hear Mr. Wilks was most encouraging.

"The Whole Family of God," was the minister's subject, the text being found in Ephesians 3:15, "Of whom the whole family in heaven and earth is named," the fact that no ornament sits so gracefuly upon youth as filial affection and piety, and that the fear of God, like Aaron's serpent, swallows up all other fears and is the principle of true courage, while disinterested love is the connecting ligament which makes a unit of a family, a brotherhood of a race, and secrifce for others possible, indeed at times an imperative duty, being pointed out as worthy of emphasis.

The choir rendered special music suitable for the occasion.

"Work, Love, and Worship" was the topic taken up in the Young Peoples' League this week, the study proving both inspiring and helpful. As the three-fold theme is well exemplified in Millais' picture, "The Angelus,' this made the basis of the consideration of the subject, George Elson giving a sketch of the artist's life and work.

Miss S. Hetherington read Robert Burns, 'The Cotter's Saturday Night' and F. N. Alcorn briefly outlined the life of the author of "Home, Sweet Home," which hymn was sung as the concluding number on the program.

The league intends holding its closing meeting until after holiday season about the middle of June.

Mr. and Mrs. Charles Hunter, of Huntsville, were guests of Mr. and Mrs. P. Stinson over the week-end.

Cavanville Methodist Sunday school is observing its annual anniversary services on Sunday, June 15th, when Rev. Edward W. Rowland, of Omemee, will preach morning and evening. The annual garden party will be held on Monday, June 16th, the programme, which will be in the Community Hall, not having been definitely decided upon.

Mr. and Mrs. R. H. Edmunds, Mrs. Ross Edmunds and two children, Bryer and Reg, Mr. and Mrs. G. W. Sayles, Mrs. E. S. Burnham, Mrs. G.E. Burnham, Misses Ella and Minnie Grandy, Miss May Duncan, Miss May Needham, Mrs. N. Janes, Mr. Clarence Duncan were Millbrook people who motored to Peterboro on Tuesday, some of them going to attend the production, "After Six Days' at the Grand.

Mrs. Edgar Burnham, of Peterborough, is visiting her mother, Mrs. Margaret Staples, Cavanville.

Messers Alvin C. Richards, T. Alvin Gray, and Graham Russel, medical students at Toronto University are home for the holidays, the first named having completed his final year's studies.

Mrs. W. Hilton who has been a patient in Dr. H. A. Turners's private hospital requiring treatment for nervous trouble, has so far recovered that she was able to return home on Wednesday.

Rev. S. T. Tucker and P. Stinson attended the district meeting of the Methodist church in Peterboro on Thursday.

MADAME MILLERAND OUT FLAT HUNTING

PARIS, May 26 (United Press).—Madame Millerand, wife of the French President, is flat-hunting, the Quotidien declared to-day.

The newspaper states that the President's wife inspected an apartment occupied by M. Guisthau, ex-Minister of Marine, but found the flat too small and the price too high.

The inference Quotidien intends to convey is that President Millerand will shortly resign and consequently give up residence at the Elysee, the permanent home of chief executives of the Republic.

BETHANY HELD A SPORTS DAY

Two Good Baseball Games —Weather Responsible for Small Crowd.

BETHANY, May 26.—The usual field day was held on the Athletic Grounds on the holiday, but unlike others years, when summer dresses and straw hats were in prominence, everyone was muffled up in overcoats and furs. The committee in charge were undecided to go on with the card on account of the unfavorable weather, but as the rain ceased about noon they communicated with the outside teams and advised them to come. The crowd was considerably smaller than in former years, but considering the cold weather, a very fair crowd was present. The field, which was ploughed and levelled last fall, reserbled a clipped sheep, grass being conspicuous by its absence. The grounds were rolled the night previous and provided a good playing diamond, and with a few weeks of warm weather the grass will be up and a field equal to the best will be available.

The first game, an exhibition between Millbrook and Pontypool, was an evenly matched game, the score being 6 to 5 in favor of Millbrook, and considering the little practice the boys have had, they did exceedingly well. With more practice and warm weather these teams will be heard from later in the season.

The main game, between Bethany and Janetville old rivals, in baseball honors, was won by the former by a one-run margin. This was the first game of the season in the East Durham League, many of the players on both teams not having a glove on previous to the game this spring, and despite the cold day, a good brand of baseball was served. While errors were made, the same plays later on will be easy picking. C. Staples, the Bethany southpaw ace, weakened in the sixth frame, after Janetville scored 4 runs, and was replaced by Ryley, who held them scoreless for the balance of the game. P. Walker, the twirler for the visiting team, had a couple of bad innings in the start, but the Janetville team are never beaten until the last man is out. In spite of having 5 runs scored against them in the first two innings, Walker pitched a masterly game, allowing Bethany one run in the last five frames. It was anybody's game up to the last inning, and with more practice these two teams will be a good drawing card at their next meeting.

The teams lined up as follows:

Exhibition Game.

Bethany—F. Russel p, Gilmour c, R. Shaw 1b, E. Burnham 2b, K. Larmer 3b, L. Ingram ss, L. Russel rf, E. Carson lf, A. Armstrong cf.

Pontypool—Masters p, B. Gilles c, Cochrane 1b, Lowry 2b, Stewart 3b, Clarke ss, Taylor rf, Payne lf, Graham cf.

Millbrook	6	13	4
Pontypool	5	10	5

Umpires—K. Sisson on plate; C. Staples on bases.

East Durham League.

Bethany—C. Staples, B. Ryley, p, c, 1b, G. McCarthy 2b, R. Staples 3b, K. Sisson ss, P. Carscadden rf, D. Greenlaw lf, W. Price cf, L. Bigelow sub.

Janetville—P. Walker p, B. Syer c, N. McGill 1b, R. Burn 2b, W. Walker 3b, N. McDewell ss, M. Armstrong rf, N. Armstrong lf, E. Stinson cf.

By innings:

Bethany	3200001—6	11	5
Janetville	0010040—5	12	1

Umpire—C. Comisky.

DEATH RAY TESTED IN GREAT SECRECY

Foreign Spies Feared--French Seek the Secret

LONDON, My 26 (United Press).—"Somewhere in England" there was demonstrated to-day to the Air Service and Government officials the mysterious "death ray," the invention of Grindell Matthews, which may prove the most terrible force of destruction in case of another war.

The time and place of the demonstration were kept a jealously guarded secret, lest foreign spies observe the test.

France wants the invention, and a Frenchman who has offered Grindell Matthews funds for a partnership to perfect the ray, insists that he has binding contracts.

The British Government decided to hold the tests to determine whether the ray, claimed capable of killing men and destroying machinery at great distances, is in reality the most horrible weapon of war yet invented, or a "false alarm."

Girl Made Pancakes For the First Time Funeral Is Today

WAUKEEGAN, Ill., May 26.—Jannie Heironomous, the 15-year old daughter of a prosperous farmer, near Volno, made some pancakes for the family on Saturday.

It was her first attempt to make flap-jacks. To-day she will be buried, having taken her own life.

The pancakes were not a glittering success, and her father admits that he made some joking remarks about them. Jannie was broken-hearted over her failure, and the good-natured criticism, and fled to her room in tears. The members of the family did not attach much importance to the event, believing that after she had cried for a while she would forget the incident. Instead she swallowed poison, and was dead when, worried by her long absence, some one went to call her.

UNITED STATES GRAFT KLAN IS NOW UNCOVERED

Public Printer Declares Officials Were Bootlegging for Members of Parliament -- A Liquor Still Found in a Government Office--Secret Oath - Bound Invisible Klan.

ASTOUNDING STORY

ATLANTIC CITY, N.J., May 26.—(Canadian Press.)—In a carefully prepared address of 26 typewritten pages, George P. Carter, public printer of the United States, told an astounding story of his three years' service in a government printing office, at the convention of the Third District Typothetae Federation on Saturday night.

Corruption, graft, whoiesale race track gambling and bootlegging flourished unrestrained, he charged, and to "clean up" the establishment he found it necessary to dismiss 268 employees, including a deputy public printer and chief clerk of the printing office, as well as the foreman and minor executives.

Mr. Carter uncovered a still in the office of one foreman, he said. A trusted messenger between the government printing office and the capitol was discovered to be bootlegging for members of Congress. Executives and foremen were found to be filling requisitions for excessive quantities of grain alcohol for alleged mechanical uses in the establishment.

Bootlegging generally was an intensively cultivated industry throughout the place. Even boy apprentices were found to be buyers and consumers of illicit liquor.

The public printer reserved for the final chapter of his revelation what to many of his hearers was the most amazing phase of it. He said that for years the government printing office had been dominated by a "secret, oath-bound, invisible Klan." A clique existed, known in the place as "Wasnetas," whose opposition to any rule, order or innovation meant its death before he (Carter) set his face against the invisible government and defied or dismissed its leaders. He alleged that certain officers of the Typographical Union were in league with this secret group.

EMILY TOWNSHIP MAN MIXED UP IN SHOOTING AFFRAY

Victim May Die as Result of Four Bullet Wounds Received Under Strange Conditions.

OMEMEE, May 26.—A shooting affray occurred last night, near McArthur's school house, three miles south-east of Lindsay, on the Lindsay-Peterboro Highway, when Frederick McGaughey, of Emily township, shot and wounded Miss Beatrice Fee, aged 18 years, daughter of Mr. and Mrs. Samuel Fee, of Omemee.

Miss Fee is now in the Ross Memorial Hospital at Lindsay with four bullets in her body. Her condition is reported as serious.

It appears that McGaughey and Miss Fee, the latter who is employed in Toronto, were out in an automobile, when the shooting took place. McGaughey carried the girl into his home nearby, the rest of the family being absent at the time. On their return, Dr. Rich, of Lindsay, was summoned and Provincial Officer Storey. According to the information given by the police, McGaughey is alleged to have been drinking and told two different stories to the police.

His first story was that a holdup had taken place, but finally he admitted the shooting, and the authorities believe that jealousy was the motive for the shooting.

McGaughey was placed under arrest and will come up to-day on a charge of attempted murder.

KILLED ON STREET BY SPEEDING AUTO

TORONTO, May 26 (Canadian Press). — An automobile which three independent witnesses voluntarily informed the police was being driven at an excessive speed, crashed into two men on Dundas Street West on Friday night, with serious results.

James Doig, aged 28, sustained a fractured leg and internal injuries, which resulted in his death at one o'clock on Saturday afternoon at the Western Hospital, and Bert Smith, 31, received a compound fracture of the legs.

James Deady, Junior, driver of the car, was arrested and released on $10,000 bail.

BRYRON McCRODAN DIED FROM INJURIES TO-DAY.

TORONTO, May 26. — Byron McCrodan of Toronto, who with Edward Rowe of Cobourg, was shot by William J. Crossen, game warden, while fishing in the private reserve at Baltimore, Ont., some weeks ago, died in Wellesley Hospital this morning from his injuries.

Crossen is now held by the authorities on a charge of attempted murder.

FAREWELL PARTY TO MRS. M'LEOD

Guest of Honor is Returning to Her Old Home in Scotland.

About forty guests were entertained at the home of Mr. and Mrs. Alick McLeod, McDonnel Street, on Friday evening, the occasion being a farewell party to Mrs. McLeod, Sr., who is leaving this city soon to go back to her old home in Scotland. She was made the recipient of many nice gifts, among these being a gold coin and brooch, presented by Miss Mary Kingsbury, accompanied by the following address, read by Mrs. Wyllie:

Dear Mrs. McLeod,—We, your friends, meet here to-night to spend a social evening with you, as a climax to the many happy evenings we have spent together. We will greatly miss your cheery personality wherever we Scotch folk foregather, and when you go back to Scotland we hope that the memory of these happy meetings in Canada will be a source of joy to you. May God bless you for many years to come with good health and happiness. We ask you then to accept this brooch and gold-piece with the love and best wishes of

Mrs. Wyllie.
Mrs. McGregor.
Mrs. Kingsbury.
Mrs. Mackin.
Mrs. Clark.
Mrs. Brown.
Mrs. Reid.

Refreshments were then served, and a very pleasant evening spent in music and games. About midnight the party joined hands and sang "Auld Lang Syne," and all wished Mrs. McLeod a safe voyage home.

K. OF C. INITIATION.

Three Degrees Exemplified To Class of Sixty Candidates On Holiday.

A class of sixty candidates was received into the Knights of Columbus at an assembly of Peterboro Council on Saturday. The initiates were mostly from Peterboro, with others from Lindsay, Cobourg and other parts of the district. The first and second degrees were exemplified by members of Peterboro Council, and the third by District Deputy Phillip Phelan of Ottawa and his staff. The initiation was largely attended by members of the order from Peterboro, Lindsay, Havelock, Cobourg, Hastings and from other Councils between Toronto and Ottawa and was reported thoroughly successful.

Following the degrees work in the Holy Name Society's club rooms, a banquet was held in the Market Hall at which Mr. J. J. Duffus was toastmaster, and His Lordship Bishop O'Brien, the guest of honor. Community singing set a keynote for the post-prandial proceedings. Miss Mary MacPherson played the accompaniments.

Bishop O'Brien, in a brief speech expressed his pleasure at being present with such a numerous company of Catholic laymen, and affirmed that the principles of the Knights of Columbus conduced to elevate men's lives, making them better Catholics and better citizens.

District Deputy Phelan congratulated the Peterboro Knights upon the success of their initiation and urged the new members to take an active interest in the efforts and affairs of their councils. Other speakers were J. J. Duffus, T. J. Begley, of Lindsay, J. J. Dorris, James O'Brien, Grand Knight, and District Deputy McGrath of Toronto.

Vocal solos by Miss Ernestine McManus, accompanied by Miss Florence Giroux, were highly appreciated by the audience.

SENT TO ASYLUM.

Had Struck Brampton Woman Over Head With Beech Club.

BRAMPTON, May 26.—Bointon St. John, who appeared in the police court here Friday on a charge of assault on Mrs. Alexander McBride of Caledon East on April 16, when he struck her several times on the head with a heavy beech stick with a knot on it, was sent to Orillia Asylum for observation and treatment, being declared insane by an alienist from the Attorney-General's Department, and also by two local physicians.

In sending St. John to Orillia Magistrate Crawford stated that if, in the opinion of the authorities there, he proved to be sane, he will have to stand his trial at the fall assizes.

CAILLAUX SUES FOR LIBEL.

Takes Action Against Paris Paper Reporting Him Incapacitated.

PARIS, May 26.—Joseph Caillaux, who has again come into political prominence as a result of the recent election, took steps in the courts on Saturday to show that he was physically sound and capable of taking an active part in public affairs.

He brought suit for 100,000 francs for libel against one of the afternoon newspapers, which had been stating that he was incapacitated by ill-health.

SPIDER WEB STOCKING NOW.

Berlin's Costly Style Won't Outlast One Dance to Jazz Music.

BERLIN, May 26. — Spider web stockings form one of the novelties of the season here. So delicate and expensive as to be intended more for show than anything else, they are made of thread so fine that 279 miles of it would be required to make a pound of silk.

As for the wearing qualities of this hosiery de luxe, the dealers admit that after once dance to modern jazz music the toes and heels would be all out.

SIXTH of the series dealing with the establishment of the BANK OF MONTREAL at representative points in CANADA and elsewhere

WEST OF THE GREAT LAKES

THE growth of the Bank of Montreal has closely coincided with the gradual development of Canada from a small colony to a great Dominion.

In the Bank's westward advance to the Pacific Coast, one of the important links in its transcontinental chain of Branches was formed in 1878 at Winnipeg, when the Bank opened its first Branch west of the Great Lakes.

This forward step, taken seven years before railway communication was opened up between Montreal and Winnipeg, made available to the incoming population on the prairies the stabilizing co-operation of a strong, conservative and at the same time energetic financial institution.

Of the Bank's 567 Branches, 12 are situated in Winnipeg and 180 in the Prairie Provinces, including Winnipeg.

BANK OF MONTREAL

Established over 100 years

Total Assets in excess of $650,000,000

STREET CAR HIT HURRYING MOTOR

TORONTO, May 26.— (Canadian Press)—Rounding the corner of Balsam avenue and Queen street at what the police say was a rapid rate of speed early on Sunday morning, an automobile containing five persons was struck by a west bound Beach car and hurled 76 feet, two of the occupants of the automobile are in St. Michael's Hospital with injuries that may prove fatal, and others sustained lesser injuries.

The seriously injured are Miss Doreen Taman, aged 23, Toronto, who sustained a fractured skull and terrible head injuries, and George Rappe, aged 21, Hanover, Ontario, who also sustained a fractured skull. Small hope is held out for their recovery.

Duncan Engel, aged 23, Hanover, Ontario, driver of the motor car, is also in St. Michael's Hospital with internal injuries and three fractured ribs but it is believed he will recover.

The other two occupants of the motor car were Miss Fremona Taman and Thomas Donohue, both sustained cuts and bruises and were able to be taken home after receiving medical attention.

When the west bound street car caught the rear of the motor car with terrific impact it lifted the automobile right off the ground and threw it 25 yards forward and against the kerb where it was only prevented from hurling through a store front by telegraph pole.

Two occupants Miss Doreen Taman and George Rappe were thrown out of the car and Miss Taman alighted on her head on the sidewalk, receiving frightful injuries.

PATROL DETROIT RIVER.

Fifty Immigration Officers To Attempt to Prevent Smuggling of Aliens.

WINDSOR, Ont., May 26 (Canadian Press). — Fifty immigration officers from Washington will start patrolling both borders of the Detroit River on 1st July in an effort to check the smuggling of aliens into the United States.

This announcement was made in Detroit by W. W. Sibray, Assistant National General Commissioner of Immigration, who is making an inspection of the smuggling conditions along this frontier.

So alarming is the situation and so helpless is the small force in the immigration service that some aid is promised by 1st June.

Approximately 25 men will be assigned to the local office at that time, it was stated.

Counteract Your Tendency toward Acid Mouth . . .

By letting WRIGLEY'S give you relief, lasting joy and benefit.

It removes the food particles that lodge in the teeth and cause fermentation and decay. It WASHES the mouth and teeth, counteracting the acidity that does so much damage.

WRIGLEY'S

after every meal

is prescribed by dentists and doctors. Says one dentist: "If chewing gum is used regularly it will result in a noticeable benefit to the teeth." Get your WRIGLEY benefit today.

— MAKE IT THE CHILDREN'S TREAT —

The Evening Examiner

PHONES—Editorial 1601. Business Office, 1600. Private Branch Exchange to all Departments.

The Examiner is a member of the Audit Bureau of Circulation.

The Daily Examiner, published every lawful evening, by The Peterborough Examiner, Limited. Office, 415 George street. $6.00 per year, delivered in city; out-of-town subscribers, by mail, $4.50 a year.

The Weekly Examiner, published every Thursday. Subscription price $1.50 a year.

U. S. REPRESENTATIVES.

Special U. S. Representatives—W. H. Stockwell, 629 People's Gas Building, Chicago, Ill.

New York—Chas. F. Miller, 225 Fifth Avenue.

Advertising Rates on application.

R. M. GLOVER, Managing Director.

MONDAY, MAY 26, 1924.

WILL CLEAR THE AIR.

An investigation by the Committee on Privileges and Elections of the charge against Hon. James Murdock, Minister of Labour, that, as a result of information gained through his position as a member of the Cabinet, he withdrew a deposit of $4,050 from the Home Bank two days before that bank failed has been agreed to by the House of Commons, and regardless of their political beliefs the majority of Canadians will approve of the inquiry.

The honour of a Minister of the Crown has been impugned, and in view of the fact that newspaper allegations of grave misconduct have been followed by a direct charge on the floor of the House, nothing less than a proper investigation will satisfy the public.

If the charges are foundationless, Mr. Murdock should welcome the opportunity to have his name cleared as quickly as possible.

On the other hand, if the Minister was guilty of the misconduct charged against him, the public whose representative he is is entitled to know the facts.

Parliament very wisely agreed to the case being inquired into by the Committee on Privileges and Elections.

That action will clear the air.

INSPECTING BANKS.

The conversion of Sir Thomas White, former Minister of Finance, to a belief in the efficacy of Government inspection of banks is significant.

Sir Thomas at one time did not believe in Government inspection, but his experience in connection with the Home Bank has completely changed his opinion.

Thus we find him testifying before the McKeown Commission that "regular inspection by the officials of a specially-established bureau of the Finance Department would prevent the perpetration of such gross frauds as in the case of the Home Bank."

The demand for Government inspection is daily growing stronger.

Public opinion favours a change in the Bank Act in that directors and even the management of the banks are beginning to realize that in their own interest a new system is required.

Government inspection, of course, would not make banks absolutely safe, but it would be much better than the present method.

It would be a greater protection for depositors, and what is just as important, it would restore public confidence in the banking system of Canada—a thing decidedly essential just now when the faith of the public has been sorely tried by the developments in connection with the Home Bank.

Sir Thomas White's testimony is of great value in proving the need for a change in the Bank Act.

EMPIRE DAY.

May 23rd is celebrated through Canada as Empire Day, the observance of the occasion being left to the pupils of the schools, who are gathered together to sing patriotic songs and to be told something of the great Empire of which they are citizens.

The day was loyally commemorated in Peterborough on Friday with appropriate exercises at the various schools.

It is well that there should be such a day in connection with Canadian schools, impressing upon the children as it does the fact that they are living in a land of liberty and opportunity, a land that forms part of a wide-flung commonwealth of free nations under one flag.

There are in our schools a percentage of children of former alien parentage—in the West the percentage, of course, is much larger—and in their case particularly it is necessary that something of the history and prestige and traditions of the Empire should be inculcated.

We are more lax in this respect than our cousins of the United States.

Their schools drive home at every opportunity the immensity of the Republic and glorify the Stars and Stripes. Flag drills and patriotic exercises teach the newcomer to American schools the lesson of patriotism, and while sometimes we are inclined to think that the thing is overdone, there seems no question about the results obtained from the system.

The Empire Day celebration should be permanently retained as a feature of Canadian school life.

CUPID'S SENSE OF HUMOUR.

Wedding invitations are being sent out by this year's crop of June brides. People soon will be saying, "I wonder what she sees in him?" or "What do you suppose made him fall for her?"

Queer teams often stand up before the clergyman, to live happily (or unhappily) forever after.

Well-mated couples there are, plenty of them. But now and then cupid seems to have a sense of humour.

Nature is a specialist of standardization. Blades of grass are much alike when matured. So are lions, camels, elephants, violets, trees.

People seem to vary more than any other form of life. Out of millions upon millions, duplicates are rare. It is almost phenomenal when a person doesn't have some distinctive marking or eccentricity or manner distinguishing him from all others.

Nature isn't very keen on this tendency to vary from type. She is constantly striving to restore the balance—to keep the individuals of the race as much alike as possible.

That's why Beauty marries the Beast. It also explains marriages of big men and little women, fat women and slender men, intellectuals mating with average intelligence.

There's a wise old saying about people having most chances of being happy if they marry opposites. The popular interpretation of this is that blonds should marry brunets.

But it applies equally to other personal differences.

Take a husband brainier than his wife. He enjoys helping her improve her mind. She "looks up to" him with respect. Other way around, too—an inferior husband respects the good judgment of his brainier wife.

Or one party to the nuptial state may excel in one trait and the mate in another. Each admires what he or she lacks and the other has in character, brains and disposition.

Never laugh at a "queer match." There's a reason.

THE DEADLY REVOLVER.

The United States has legislated against the manufacture and sale of intoxicants, realizing the evil of intemperance. It has so restricted the sale of poisons that comparatively few murders of this type are included in the gruesome annual police list. It is now bending its energies toward eradication of the drug evil, which has made such alarming headway during recent years. But the sale of firearms is practically unrestricted—and here, unquestionably, one has the answer to the riddle of 28 murders a day, says the Hamilton Spectator. The revolver is the great killer. Police records show that it is the method of destruction in eight of every ten murders reported. The States which have enacted restrictive legislation have found it impotent because of the ease with which firearms can be secured from mail-order houses, by any person who has the purchase price—man, woman, child, the criminal and the insane. Mail-order distribution of deadly weapons has been legislated out of Canada and the capital crimes record of the Dominion, appalling as it undoubtedly is, does not begin to compare with that of the United States, but Canadians should not blind their eyes to the fact that there is much room for legislatory improvement on this side of the border. The foreign population seems to find it an easy matter to secure firearms. Only by making it impossible to purchase lethal weapons without a police permit and by inflicting drastic prison terms upon dealers and buyers who break the law can the wave of violence be dammed.

There were 200 murders in England and Wales last year. The record for Canada is not now available, but, considering the difference in population, it must suffer in comparison. There were twenty-five times as many murders in the United States. England and Wales have legislation which makes it extremely difficult for evil-doers to secure murderous equipment. The argument, if there ever was any, would seem to be closed.

Nobody was ever shot by anybody who didn't have a gun.

COSTLY GOVERNMENT.

The charge is frequently heard that Canada is a country which is very much over-governed. Compared to the relatively small proportions of our population, there is an unconscionably large number of legislators, all of whom are drawing down comfortable indemnities, with high salaries for ministerial appointments. There is the heavy expense of the central Government and the burden of the Provincial Legislatures to be borne. Just what these items amount to in actual cash has been computed by the Winnipeg Tribune, which comes to the conclusion that "Canada has too many legislators in proportion to population, and far too much governmental machinery." It is estimated that there are 905 persons drawing salaries for legislating for a population of less than 9,000,000 people. Considerably over $2,700,000 is paid out annually of these lawmakers, exclusive of mileage and other allowances. Salaries and indemnities in the Federal Parliament, including the Senate, are given as $1,463,000.

Ontario, with a population of less than three million, has 111 members in the Legislative Assembly, total salaries amounting to about $228,000. Quebec spends even more, with its two Chambers and its higher indemnities. Nova Scotia is another Province which has two Chambers, spending about $63,400, exclusive of the Ministers' salaries. New Brunswick spends a total of $73,300 in salaries. Alberta is the most lavish of the Western Provinces in the matter of expenditure on its Government. The sixty members of the Alberta Legislature draw $175,000 in salaries. British Columbia, with 47 members, spends $148,500, Saskatchewan and Manitoba spend $131,200 and $118,500, respectively. Besides these, there are the establishments of the Lieutenant-Governors, with their aides and staff and office force.

Altogether it is a formidable bill of costs which faces the Canadian taxpayer; but what is to be done about it? The Federal Parliament cannot be abolished, though some would like to dispense with the Senate. The Provincial Legislatures are equally indispensable, and the salaries of Ministers are not incommensurate with their services. Electors would hardly consent to a reduction in the present representation. Short of heroic measures, which would completely revolutionize the form of government in this country, it is hard to see where any material saving can be made. Onerous as the burden is, we shall have to grin and bear it in the hope that some day Canada will have that population which will furnish the solution of all problems of this nature.—Hamilton Spectator.

EDITORIAL NOTES AND COMMENT.

It is always "blue Monday" after a Saturday holiday.

The parking problem is still unsolved. It should receive early attention from the City Council.

Hon. Peter Smith has been committed for trial. But where, oh where, is Mr. Charles A. Matthews?

According to the Supreme Court, you cannot import liquor from Quebec. To which, says the Mail and Empire, the bootlegger answers, "Is THAT so?"

April showers brought may flowers—and now we have to put overcoats on the flowers.—Chicago Post.

Some people's conception of a moron is a person who is eligible for the police force.—Buffalo Commercial.

The unsatisfied people rule the world, but not the dissatisfied. There is a difference.—Youth's Companion.

Chauncey Depew celebrates his 90th birthday. It's fairly safe now to let him play with matches.—Ottawa Journal.

All Ireland has gone dancing-mad, says a despatch. But somebody will have to pay the piper later on.—Hamilton Herald.

The difference between a man buying a hat and a woman engaged in the same thing is about four hours.—Philadelphia Inquirer.

A man has been choked to death in a dumb waiter. People had better keep away from those dumb policemen.—Kingston Standard.

WISE AND OTHERWISE

While charity begins at home it shouldn't be afraid to go out and see a little of the world.

Life, according to a last June's bridegroom, finally settles down to what your wife makes it.

Village pride is what makes the citizens of a small town brag about what long freight trains pass their depot.

A girl doesn't deserve much credit for catching herself a husband during the beautiful months of May and June.

Only a few old-fashioned men and women are still standing around arguing about womens' rights.

No matter how old you feel now you never are as old as you are going to be.

Some college boys will hunt vacation positions all summer while others will get jobs.

If there isn't any hell, and a Philadelphia minister says there isn't, a lot of people are being told to go to a place that isn't.

Nothing makes a man want to go out and chew tobacco as much as seeing a male movie vamp all slicked up and acting real cute.

Among the things usually forgot at a picnic is to burn the rubbish and put out the fire before leaving.

Some gardens are already far enough advanced to be neglected.

HEALTH HINTS.

Walking about in a dark room without your shoes will make large lumps on your feet.

AUTO HELPS.

When pushing an auto up a hill if you get behind the auto the others will not know you are not pushing.

HOW TO MARRY.

When hugging a prospective June husband do not show too much experience.

MUSIC NOTES.

Baseball develops the arm for playing the trombone.

DICTIONARY.

Hen: A hen is a fowl which lays eggs when they are cheap and does not lay eggs when eggs are high.

TO STAY SINGLE.

Perhaps the quickest way to stay safely single through June is by raising pigs and never changing your clothes.

GARDEN HINTS.

Asparagus to be tender and fresh should be got out of a can.

BEAUTY SECRETS.

Wash your ears if you have your hair shingled.

A Thought

Grant us the will to fashion as we feel,
Grant us the strength to labour as we know,
Grant us the purpose, ribbed and edged with steel,
To strike the blow.

Knowledge we ask not—knowledge Thou hast lent.
But, Lord, the will—there lies our bitter need,
Give us to build above the deep intent
The deed, the deed.

—John Drinkwater.

PASTOR WILL FLY OVER HIS PARISH

LONDON, May 26.—Rev. L. Daniels pastor of an Australian parish of over 40,000 square miles, is here to buy an airplane to help him in his work.

"I tried to do it with a car," explained the pastor, "but after heroic work the car failed me.

"I am a hundred miles from a railway station" Daniels continued. "Besides having to attend to the spiritual needs of seven villages, anywhere from 90 to 210 miles apart, I have to visit outlying sheep farms.

"By using a car and sleeping out on the ground at night, I was able to get around. But not even a 'flivver' will stand everything. On the last journey I had several punctures, a broken spring, and other mishaps before the gasoline tank came off. With the help of my boy chauffeur, I caught as much of the gasoline as possible in spare cans. No one was likely to pass that way for a week, so I drove while the boy poured can after can of gasoline into the feed pipe."

Daniels was a pilot in the British Air Force during the war. He is selecting a small single-seater airplane and says that if he can find one suited to his needs his transportation trouble will be over. There are plenty of landing fields, as the country is flat.

CAN CALL MAN A "SCAB."

Rail Labour Board Rules Epithet Does Not Justify Discharge.

CHICAGO, May 26. — Calling a fellow employee a "scab" is not in every case sufficient justification for a man's discharge, the Railroad Labour Board held on Saturday when the Board ordered the Great Northern Railway Company to reinstate and compensate Charles F. Cook, machinist at Seattle, Wash., who was alleged to have said in reporting to his superior a defective piece of work that was done by some of his "scabs."

Cook told the master mechanic that in using this word he meant some one who did not know how to do his work, or who neglected it.

CATTLE, GRAIN AND PRODUCE

Peterboro—Toronto—Montreal—Winnipeg

RETAIL.

Fruit.

Bananas, 30-50c doz.; California oranges, 25-70c; blood oranges, 25c doz.; grape fruit, 2 to 6 for 25c; lemons, 30-40c per doz.; apples, 25-90c peck; Malaga grapes, 30c lb.; pineapples, 18-30c each; strawberries, 20c pint; cranberries, 20-25c qt.; dates, 13-20c lb.; Fard dates, 30c lb.; figs, 15-50c lb.; canteloupe, 40c; cherries, $1 lb.

Vegetables.

Potatoes, 35c pk., $1.80 to $2.50 bag; new potatoes, 90c peck, 25c meas.; beets, 60c pk.; new beets, 20c bunch; carrots, 50-60c pk.; new carrots, 15c bunch; turnips, 23-25c pk.; parsnips, 50-60c pk.; new parsnips 60c pk.; cooking onions, 3 lb. for 25c; Spanish onions, 3 lbs. for 25c; green onions, 5-10c bunch; Bermuda onions, 15c lb.; new cabbage, 3 for 25c; cauliflower, 30-50c; artichokes, 25c each; leaf lettuce, 5c; Hamilton leaf lettuce, 15-20c; head lettuce, 20-25c; endive, 10-20c; celery, 20-25c; parsley, 5c; watercress, 5c; cucumbers 20-35c; tomatoes 15-40c a pound; Florida peppers, 10-15c each; radishes, 10c bunch; horseradish, 2 bunches 25c; spinach, 20c lb; mushrooms, $1.25 lb.; rhubarb, 10c bunch; Lima beans 2 lbs. 25c; dried beans, 10c lb.; dried peas, 13c lb.; string beans, 50 c lb.; asparagus, 20c bunch; green peas, 15c qt.

Nuts.

Walnuts, 25c-30c lb.; Brazil nuts, 25-30c lb.; chestnuts, 30-25c lb.; almonds, 25c lb.; shelled almonds, 40-80c lb.; cocoanuts, 10-15c each.

Dairy Products.

Butter, creamery, 30-33c lb.; dairy, 29-31c lb.; baking, 30c lb.; lard, 16-21c lb.; shortening, 15-20c lb.

Cheese—New, 25c lb.; September make, 28-30c lb.

Eggs—25c dozen.

Honey.

Comb, dark and light, 20-25c; mixed, 59c for 5 lbs.; clover, 5 and 10 lbs., 69c and $1.35.

Fish.

Salmon, red, 20-25c lb.; pink, 20c; salmon trout, 24c; salmon smacks, 35c; white fish, 20-22c; halibut, 35c; smelts, 15-35c; plaice, 2 lbs. 20c; haddies, 18-20c; boneless, 25c; fillets, 25c; kippered herring, 20c; salt herring, 45-75c doz; sea herring, 10c lb.; fresh herring, 3 lbs. 25c; fillet mackerel, 2 lbs. 35c; ciscoes, 25c lb.; boned cod, 20c lb.; oysters, $1.50 qt.

Meats.

Beef, 8-30c lb.; veal, 12-30c; lamb, 15-30c; mutton, 10-25c lb.; pork, 15-35c.; bacon, 28-40c; sausage, 18-20c lb.; chicken, 28-30c lb.

Flour.

Flour, half bbl. $3.35-$4.25; pastry flour, 24-lb. bag, 73-90c.

WHOLESALE.

Grain.

Fall and Marquis wheat, $1-$1.10 bushel; oats, 44-55c; rye, 65-75c; barley, 65-70c; alsike, $4-$5; alfalfa, $13 bush.; buckwheat, 75c; peas, $1-$1.25; red clover, $5-$10; sweet clover, $5-$5.50.

Hay, Bran, Etc.

Hay, loose, $14-$15; baled, $17-$18; baled straw, $9-$12; bran $28-$30 ton; shorts, $33 ton.

Hogs.

Live hogs, thick, smooth, $7.75 cwt; select graded, $8.50; dressed, (head on) $11.75; (head off), $12.75.

Hides and Wool.

Hides: Cow, 6c lb.; horse, $2-$2.50 each; calf skins, 12c; sheep and lamb skins, $1-$1.75 each; shearlings, 20-25c each; Wool, 23c and 28c a lb.

CHICAGO GRAIN.

CHICAGO, May 24. — Influenced by crop damage possibilities due chiefly to the continued drought in parts of Kansas and to frost in Nebraska, the wheat market to-day scored something of an advance after a slight decline. Wheat closing prices were firm, 1-2c to 3-8c net high, July $1.08 1-8 to $1.08¼, and September $1.08 1-8 to $1.09 1-4 with corn at 1-8c to ⅝c decline; oats 1-8 to 1-8 and ¼c down, and provisions ranging from 10c off to a rise of two cents.

SETTLING FAMILY COSTS $10,000

MONTREAL, May 26.—The Australians estimate that it costs over $10,000 to settle a family on the land and this expense is being borne by the states of the island continent, according to Hon. Robert Fairbairn, who is now on his way to London to undertake the duties of agent-general for the state of Victoria.

While in the fulfillment of his office one of his primary duties will be the encouragement of trade between the Old Country and Australia. Mr. Fairbairn will also do all in his power to further immigration to his homeland.

In Australia, as in Canada, there is considerable inclination among the newcomers to settle in towns, which are already too largely populated, remarked Mr. Fairbairn. The immigrants were starting to arrive, when he left on March 25, for, curiously enough, it is the winter season which is considered there the best time for introducing settlers to new conditions. The federal government of Australia has an arrangement with the British government, whereby they share the expense of the passage, but the very heavy expense of settling the newcomers properly, falls upon the states which correspond to our provinces.

The Stirling Clerks Are Now in the Lead

STIRLING, May 26. — On Friday the Clerks and the High School teams played a game in the Stirling Town League, and the Clerks won out by a score of 11 to 6. It was the best game of the season. The Clerks are now leading the League.

The team lined up as follow:

Clerks — Whitty, p; Jack Ackers, c; Leury, 1b; Wright, 2b; McMillan, 3b; Atkins, ss; H. Ackers, rf; Hulin, lf; Patterson, cf.

High School — Halpenny, p; Broadworth, c; H. McGee, 1b; M. McGee, 2b; Warren, 3b; Marshall, ss; Ross, rf; Meiklejohn, lf; Carlyle, cf.

Clerks	510003002—11
High School	010011300— 6

Smpires — Wickens and Eggleton.

Seven Dead in Fire

CANTON, Mass., May 25.—Mrs. Anginetta D'Amateio and two of her children, and four children of Joseph Leclair, lost thier lives when their home burned to-day.

CORNS

Now!—get relief in one minute from corns, callouses and bunions with Dr. Scholl's Zino-pads. They remove the cause—friction and pressure. Thin, easy to apply, antiseptic, healing. Three sizes. Nothing so quick and sure. At your druggist or shoe dealer.

Dr Scholl's Zino-pads

"Put one on—the pain is gone"

Was Constipated For Several Years

If you have suffered from constipation for years, tried all kinds of remedies without getting relief, if you have been subject to all the miseries associated with constipation, wouldn't you consider it a blessing to be able to keep the bowels regular and in a good healthy condition and prevent disease getting a foothold on your system?

Milburn's Laxa-Liver Pills are indicated just for this purpose; their regular use relieving the worst cases of constipation.

Mr. M. Hedican, Sudbury, Ont., writes. "I have been troubled with constipation for several years. I began to use Milburn's Laxa-Liver Pills and find them to be the best remedy I have ever used for regulating the bowels and liver. I always keep them now and recommend them highly."

Milburn's Laxa-Liver Pills are 25c a vial at all dealers, or mailed direct on receipt of price by The T. Milburn Co., Limited, Toronto, Ont.

LEAGUE HAS A NEW PLAN FOR NAVAL SCHEME

Regional System of Grouping Powers Developed By Rome Conference.

By HNERY WOOD.

GENEVA, May 26 (United Press).—entirely undiscouraged by the meagre results of the recent conference of naval experts at Rome for the drafting of an international convention for the limitations of naval armaments, the League of Nations is determined to push this question to a show-down during the present year.

At the next meeting of the League Council on June 11, decision will be taken whether the next step will be the summoning of another conference of experts or whether the League shall proceed immediately to the convoking of an international conference of official representatives of all governments concerned. Regardless of whether another meeting of experts is held, this international conference will be summoned just the same, and the date for it will be fixed at the June Council meeting.

In the meantime all interested Governments are being asked whether in their opinion anything is to be gained by another meeting of experts or whether it would be better to bring the question immediately before a full international conference.

To date, England is the principal power that has expressed opposition to any further conferences of experts on the subject, and in League circles it is generally considered likely that the Council will decide for an international conference as the next step.

Problem Can Be Solved.

Despite the apparent failure of the Rome conference, Leaguers declares as a matter of fact that this conference served to develop that the problem can be solved by approaching it in a different manner.

The conference at Rome was given as a specific task the drawing up of an international convention extending to all countries now possessing capital ships the principles of the Washington Naval Disarmament Agreement as accepted by the United States, England, France, Italy and Japan. The basis of this agreement was the acceptance of the present naval status quo of the five great powers.

This principle the Governments represented at Rome refused to accept on the ground that in many cases it would render impossible for countries which now possess only one or two capital ships ever to have a navy large enough to insure their coast defense or to place them on a basis of equality with neighboring states that for the moment have larger navies.

As a matter of fact, Brazil notified the League two years ago that not only could she not accept this principle, but that it was contrary to the League covenant, which provides that in all measures for disarmament the peculiar geographical and political situation of each country shall be considered.

While this was the basis obstacle on which the Rome conference failed, there was also developed the fact that the interest of the various countries represented were entirely to diverse to permit of any common basis of reduction.

Russ a Great Power

Russia, for example, it was conceded is a power that should really have had the question settled by the Washington conference, as would also have been the case of Germany had not the question of her disarmament been provided for in the Versailles treaty. Russia is admittedly a great power, with little if anything in common from the standpoint of naval necessities of the smaller powers.

In the second place, the Rome conference developed that the interests of various groups of nations have nothing in common with those of other groups. Argentine, Brazil and Chili, it developed, have a problem that has nothing in common with that of the Baltic States represented at the conference, or with the Mediterranean group of Greece and Turkey, and in which Roumania and Portugal will probably be included later.

As a consequence, Leaguers declare the Tome conference, while apparently failing, succeeded instead in developing the lines on which the question can now be solved.

These lines in brief are, first, a settlement by regional agreements and, secondly, a settlement, not on the status quo principles of the Washington conference, but on the covenant principles of recognition of the geographical and political situation of each country concerned.

Regional Agreements

For example, Leaguers are now confident that Argentine, Brazil and Chili can settle their naval limitation problem on a question of equality, namely, the acceptance of some such figure as 80,000 tons for each country, instead of 81,000 tons for Argentine, 45,000 for Brazil and 35,000 for Chili, as under the Washington agreement.

In the same way Leaguers are confident that the question for the group of smaller Mediterranean powers such as Spain, Greece, Turkey, Portugal and Roumania can be settled by a regional agreement.

Confidence is expressed for the Scandinavian and Baltic countries to reach a basis of limitation compatible with their regional interests.

The only country that would be thus left out of an understanding would be Russia, but her position as a great power is such that Leaguers feel this must be reached in agreement with the other great powers.

This tendency towards regional or group interests for naval limitation is precisely the same that has developed in the League's efforts towards reduction of military armaments and Leaguers feel that it offers a sure basis for immediate progress.

It is expected that definite agreements on this basis will be reached before the close of the year between a large number of states for both naval and military limitations.

POST'S BED BUG POISON

Post's Bed Bug Poison is composed of carbolic acid, Methyl Hydrate and Corrosive sublimate When this preparation is used according to directions, it is sure death to bed bugs, cockroaches and insects of all descriptions. Two or three applications are all that is necessary, but as it is very poisonous this preparation should be kept out of children.

Sold at Lynch's Drug Store, 168 Hunter street. m th 1722

MacLAREN CRASHED.

RANGOON, Burma, May 26.—(Canadian Press).—A. Stuart MacLaren, British aviator who is attempting a flight around the world, and who left Akyab yesterday morning for Rangoon, crossed in Akyab harbor, badly damaging his machine, according to a message from Akyab.

ECZEMA

You are not experimenting when you use Dr. Chase's Ointment for Eczema and Skin Irritations. It relieves at once and gradually heals the skin. Sample box Dr. Chase's Ointment free if you mention this paper and send 2c. stamp for postage. 60c. a box; all dealers or Edmanson, Bates & Co., Limited, Toronto.

Things you believe in

BELIEF has tunneled mountains, fought diseases, carried tons on columns of air, spun radios to advertisements, telephones, telegraphs, web the world together.

You believe in belief and what it achieves. You believe in advertisements, for they are evidence of belief. You believe in advertised goods, for they are the things other men believe in.

When you see a widely advertised lace curtain, you see a curtain that hangs in thousands of homes . . . a widely advertised lead pencil, a pencil that thousands carry. You don't try advertised wares to test them. You try them to bring yourself fresh satisfaction.

Read the advertisements in the columns daily. They help you recognize wares that justifiy belief.

Don't buy in the dark—spend your money for advertised goods

SUCCESS in baking is assured when you use

MAGIC BAKING POWDER

It contains no alum and leaves no bitter taste

News From Cavan And The District

Women's Institute To Have An Open Meeting—Personals.

CAVAN, May 26.—An open meeting of the Cavan Women's Institute will bbe held at the home of Mrs. J. D. Hunter, Cavan, on Tuesday afternoon, May 27th, at 2.30. A lady speaker, Miss Esther Stricter, will be present to address the ladies. Afternoon tea will be served. Everybody, especially ladies, are welcome.

Mr. and Mrs. W. H. Clegg, Montreal, recently spent a few days with Mrs. Clegg's parents, Mr. and Mrs. Eber Syer.

Mrs. Earchman, Carleton Place, is visiting her sister, Miss E. Hutchison. Together with friends, Mrs. Earchman motored to Toronto a couple of times this week.

Mr. Eber Syer spent a week-end at home after university and then went to Hamilton for his summer's work. He has been fortunate to again secure a position on the medical staff of the Hamilton Insane Asylum. He had this position during his university vacation last summer.

Mrs. T. Donaldson, Centreville, is spending a few days at the home of her brother, Mr. E. Syer.

Mr. Leonard Smith had a barn-raising this week.

DIED IN HIS GARDEN

James Powles, Near Fenelon Falls, Was Found Dead In Field.

LINDSAY, May 26. — James Powles, a resident of Powles' Corners, near Fenelon Falls, was found dead in the field the other day. The deceased, who was in his seventy-second year, was on a visit to his son, and was in the field cultivating when he suddenly expired. He is survived by his wife, three daughters and one son.

BROKE FROM JAIL

Ernest Cornelius And Roy Lindsay Demonstrate Elusive Abilities.

LINDSAY, May 26.— It would appear that Ernest Cornelius and Roy Lindsay, of Haliburton, who gave the Campbellfordo police some trouble, have a mania for getting away from the strong arm of the law. They are wanted in the north country for entering Moon's school house at Dysart, stealing articles and causing considerable damage to the furniutre. They were traced to Haliburton village where they were arrested by a constable when about to board an outgoing train. They were taken to the village basile, but broke out soon afterwards and made their escape.

A Splendid First Aid Remedy for Colds, Cuts, Burns, Wounds, Etc.

CHESEBROUGH MFG. CO., CONS'D. 1880 Chabot Ave., Montreal

Vaseline

Trade Mark

PETROLEUM JELLY

HASTINGS DAUGHTERS OF THE EMPIRE DEDICATED MEMORIAL TO THEIR MEN OF THE EMPIRE'S GHOSTLY LEGIONS

Twenty Names Engraved In Granite Perpetuate the Glory of Hastings' Sacrifice In the War—Monument Erected on the Bank of the Trent Where Those Who Pass May Know That These Men Are Not Forgotten By Their Kindred.

A TESTIMONY OF SERVICE AND LOVE.

By STAFF REPORTER.

HASTINGS, May 26.—The war work which the members of the two chapters of the I.O.D.E. have been carrying on with tireless energy since the opening of hostilities, nearly 10 years ago, reached a climax here Saturday afternoon when in the presence of a crowd that was large in spite of the unseasonable weather a monument in memory of the 20 young men from Hastings who lost their lives overseas was unveiled with appropriate service. The monument, which was designed by the ladies and made by John Coughlin of Peterborough, is a work of art and has been erected on Government land on the banks of the Trent Canal in plain sight of the tourists who pass up and down that waterway.

The Work To Go On.

During all the four years of the Great War the Hastings Daughters of the Empire never forgot the village's contingent in the fighting line. A well-filled parcel was sent regularly to each man. When the survivors returned they were accorded a reception which showed the high appreciation in which their sacrifices were held.

Then came the work of raising funds for the erection of a memorial to those who were left behind in the cemeteries of Flanders. The various churches had put in tablets recording the names of their members who had fallen, but a public monument, in the erection of which all the residents could have a part, was the aim of the I.O.D.E.

There is a senior and a junior branch of the order here. The former, known as the Hastings Chapter, has Mrs. F. M. Howard as Regent and Mrs. Walter M. Fowlds Secretary. The Regent of the junior or Darontal Chapter is Mrs. W. Buckholder and Miss Mary Lambert is Secretary. Both chapters co-operated in the work of raising the funds required, but the members are unanimous in their commendation of the tireless exertions of Mrs. Howard in the task which the organization set itself.

The work of the I.O.D.E. on behalf of the veterans is not to cease with the unveiling of the monument. The survivors who took part in the services Saturday received the assurance from Mrs. H. Burkholder of Hamilton, Provincial President of the I.O.D.E., that the organization would continue to look after not only the interests of the men themselves but of their dependents.

March To Monument.

It was 2 p.m. when the procession, which formed on the lawn in front of the Town Hall, marched through the village to the monument, the veterans in uniform being led by Col. Everett Birdsall and the Northumberland Regiment Band of Campbellford, playing a military dirge. Then came the pupils of the Public School, each boy and girl carrying a flag. Members of the Village Council and of the School Board brought up the rear.

The Service Begins.

It had been announced that Major J. F. B. Belford, M.L.A., who is an Anglican clergyman, would conduct the religious services, but the Major has not yet sufficiently recovered from the effects of a recent auto accident to leave his home. His place was taken by Rev. Canon Sawers of Cobourg, formerly of Peterborough. On the platform were Warden W. M. Fowlds, who acted as chairman; Col. N. F. MacNachtan of Cobourg, Rev. D. A. Thomson, Rev. M. L. Hinton, Rev. W. A. Pippen, M. E. Maybee, M.P. for Northumberland; G. A. Brethen, M.P. Peterborough East, and Mesdames Howard and Burkholder, Regents of the I.O.D.E.

Canon Sawers read the solemn dedicatory services, and after the band had rendered "Lead Kindly Light," the flags that convered the names on the monument were drawn aside by Mrs. G. Marryat, nee Helen Fowlds, who went overseas as a nursing sister from this village and who on Saturday wore the uniform that distinguished this class of war workers.

Harry Dodd, one of the veterans, then read the 20 names that are cut in the stone, as follows:

S. Armour, J. E. Barry, H. Baker, J. W. Denine, A. Dunlop, J. Doherty, D. G. Fowlds, B. Hicks, J. L. Logan, T. Parker, A. R. Peters, R. S. Plant, W. J. Powers, R. Richardson, R. Scriver, W. G. Seeney, E. G. Stevenson (M.C.), J. Wharrie, E. J. West, J. Warner.

The Addresses.

In a brief opening address Chairman Fowlds extended the sympathy of the community to the friends and relatives of the fallen heroes. In his opinion the I.O.D.E. had done more during the war to help the boys at the front than any other organization in existence. It was a hard task in a small town like Hastings to erect such a memorial, but the ladies had undertaken it and had gone over the top.

What The Monument Means.

"What mean ye by this stone?" the question asked by Joshua to the Children of Israel in the Wilderness, was the theme chosen by Canon Sawers. The unknown soldier who lies in an honored grave in Westminster Abbey may be, for all we know to the contrary, one of those whose name appears on the monument just unveiled. It is the duty of the survivors of the war to live for Canada as others had died for it, and a country like this was certainly worth living for.

"Another Day Coming."

"Let me speak a word to the younger men here today," said Col. MacNachtan, one of the most prominent military figures in Canada. "There is another day coming, another war. Let us be prepared for it, ready to do our duty when the call comes."

The Colonel does not believe that the time of perpetual peace has arrived, and it was recalled on Saturday that in an address in Hastings before the late war broke out Col. MacNachtan had foretold that cataclysm. On that occasion Germany was spreading her pernicious propaganda in every civilized country in the world as a preparatory step to the opening of hostilities, and the result was inevitable. The late Lord Roberts, the speaker said, stood almost alone among the leaders in England when in 1911 he predicted the war, so that when it did break out Britain was ill-prepared to take the field. Canadians should be proud of the part their country had taken in the war and the promptness with which the call to arms was answered. Two days after war was declared one corps that the speaker knew of was on its way to the front.

Major Belford Sends Regrets.

M. E. Maybee, M.P., brought a message from Major Belford regretting his inability to attend the services. Mr. Maybee reported that the Major is recovering from the effects of his recent accident, but is still confined to his home.

Mr. Maybee hoped that the occasion would be an inspiration to the people and their children after them to prove worthy of the sacrifice that had been made for them by the fallen. He expressed sympathy for the friends of the dead and hoped that they would regard the monument as a token of appreciation.

One Lesson From The War.

G. A. Brethen, M.P., said that all the losses and wastage which the war entailed were outweighed by the spirit of sacrifice and service that had been developed—Canada had found her soul in that sacrifice. Repeating Col. McRae poem, "In Flanders' Field," the speaker said that if we follow the counsel of the dead we will fight for the weak and help the widow and fatherless.

A Word For Survivors.

Short addresses were made by Revs. Thomson, Pippen and Hinton.

Standing in line during the service were several men prematively aged as a result of their service overseas, two or three who were gassed being now in the last stages of tuberculosis. For these as well as for the dead Mr. Hinton spoke a word, saying that while the dead are honored, the survivors should not be neglected.

Greetings From Headquarters.

Mrs. Burkholder brought greetings from the Provincial Chapter, I.O.D.E., of which she is Regent. Hastings had done wonderfully well in erecting such a memorial.

Speaking directly to the veterans, Mrs. Burkholder said that some people were forgetting the service they had rendered, but the I.O.D.E. never would forget.

"We will always be ready to help you and your dependents," concluded the speaker. "There is much in the future for the Daughters of the Empire to do."

Said It With Flowers.

The wreaths placed at the base of the monument by friends and relatives were donated by the following:

Hastings Chapter I.O.D.E., Darontal Chapter, Provincial Chapter I.O.D.E., Mr. P. Powers, Mrs. Doherty and family, Mrs. Warner, Mrs. Wilcox, Mrs. R. Skinkle and Mrs. S. Fife, Mr. James Stevenson, Sr., and family, Mrs. Parker and family, Hastings Village Council, Hastings Separate School, Hastings Public School, Women's Catholic League and others.

Out-of-Town Visitors.

Among those present from out of town were:

Miss Mary Shaughnessy, Toronto; Mrs. Leitch, Hamilton; W. C. Thompson, Toronto; Mr. and Mrs. W. Barrigan, Peterborough; Miss R. Langley, Lindsay; Mrs. H. McGuire and Mrs. T. Maguire, Toronto; Mrs. Rogers, Norwood; Mr. and Mrs. Fred. Burridge, Toronto; Mrs. H. Burkholder, Hamilton; Mrs. A. F. Rutter, Toronto; Misses Polly and Lou W. Fowlds, Toronto; Mr. and Mrs. A. E. Doxsee, Peterborough; Mr. and Mrs. McRae, Norwood; Rev. Canon Sawyer, Mr. Spragge and Mr. Jex, Cobourg; Mrs. J. W. Fairman, Campbellford; Mr. and Mrs. E. P. Cuffe, Norwood; Mrs. H. Beavis, Norwood; Miss Espmond, Peterborough; Mrs. Wigg, Toronto; Miss V. Hooper, Campbellford; Mrs. F. Moore, Moorefield; Mrs. A. Parker, Toronto; Miss K. Howard, Toronto; Messrs. E. S. Fairman and Ernest Fairman, Norwood; Mrs. Roxboro, Norwood; Mesdames C. W. Turner, W. H. Ashton, A. Haig and H. Townsend, Campbellford; Roy Bell, Campbellford; Mr. Errol Buck, Norwood, Sergeant Thomas, Peterborough.

CAMPBELLFORD AND DISTRICT

Open Season For Lawn Socials Is Drawing Near—Personals.

CAMPBELLFORD, May 26. — The monthly meeting of the Ladies' Aid of the Methodist Church was held Thursday afternoon at the home of the Secretary, Mrs. C. B. Williams, Inkerman street. Mrs. J. A. Irwin, the new President presided.

Most of the business of the meeting was in connection with the lawn social to be held later. Arrangements have been made to have the Northumberland Regiment Band, and all convenors and committees for the different booths were appointed as follows: Ice cream, Mrs. Ashton; flowers, Mrs. W. H. Abernethy; candy, Mrs. Wiggins; soft drinks, Mrs. Cowell; tea tables, Mrs. Small; home cooking, Mrs. I. T. Frederick; hot lunch, Mrs. C. Davidson. Mrs. W. J. Abernethy was appointed Auditor of the Treasurer's book.

Next meeting will be at the home of the President, Mrs. J. A. Irwin, Front street on the fourth Thursday in June.

A Tag Day.

The Salvation Army had a tag day on Friday, and early in the forenoon some of the younger members were busy going from house to house with their money boxes and tags.

High School Dance.

The students of the High School enjoyed their first dance in the assembly room of the new High School. A goodly number were present, only the students being allowed this privilege, and all report a good time. At the close Mrs. Gerald Wilson publicly thanked the Principal, Mr. E. H. Greig, for the splendid evening. Mr. H. Leonard and Mr. S. Clegg furnished the music.

A Broken Arm.

Maida Joyce, little daughter of Mr. and Mrs. Arnold Joyce, Sebastapool street, had the misfortune to break her arm on Tuesday. While on the steps she was pushed down, and in falling her left arm was broken near the wrist. She was taken home and Dr. Richardson was called and attended to it.

Personals.

Mr. and Mrs. J. L. Hoover and daughter, Miss Nellie, motored to Orillia on Thursday to visit their daughter, Mrs. Thomas Church, and will remain till the first of the week.

Miss Josephine Johnston, milliner at Miss Oulton's, is spending the week-end with friends in Toronto.

Mrs. Edward Boyle of Winnipeg, who has been visiting friends in Campbellford for the last couple of months, has been laid up for over five weeks with a sore foot and not able to be around at all. She is feeling some better these last few days.

HERRIOT'S CABINET

Provisional French Ministry Will Likely Omit Socialists.

PARIS, May 26.—It is understood that Edouard Herrit, who is expected to lead the Left wing Government in France, has completed a provisional Cabinet list for the new regime.

Herriot conferred lengthily with political leaders Thursday, among them ex-Premier Paul Painleve, ex-Premier Brand and M. Doumerge, president of the Senate.

Herriot's list, it is thought, has been drawn up in the belief that Socialists will refuse to enter the forthcoming Government.

Ex-Premier Painleve is not slated for a post, as he has announced his candidacy for the position of President of the Chamber.

Corns

Don't Pare Them!

Cutting a corn is always dangerous. Blue-jay ends corns. Kills the pain instantly, then the corn loosens and comes out. No risk, no constant trouble. Get Blue-jay at your druggist.

Blue-jay

Silk Stockings

Need quick thorough washing. The thin satin-like flakes of Lux made by our own exclusive process, dissolve instantly into generous suds, ideal for washing silken hosiery, garments, and other fine articles of wear.

Sold only in sealed packets—dustproof!

LUX

LEVER BROTHERS LIMITED TORONTO

L-4-39

NEWS MARMORA AND DISTRICT

Hymnal Associations Subject of an Interesting Address—Personal Mention.

MARMORA, May 26.—"Hymnal Associations" was the subject of an instructive and fascinating address delivered before the Young People's League of the Methodist Church on Wednesday evening by W. J. Cottrell. In the course of his address the speaker made allusion to the fact that "Rock of Ages" was composed scarcely eight miles from his own birthpalce. Tourists from all over the world visit this rock today. In August, 1921, a vast pilgrimage of over 20,000 gathered beneath it for a united service of commemoration at which service of commemoration gan preached.

As a boy, Mr. Cottrell came into close touch with William Chatterton Dix whose hymns have found their way into almost every hymnbook. His most notable hymns are "As with gladness men old" and "Alleluia, sing to Jesus."

Many interesting facts concerning the composition of other familiar hymns were disclosed to the audience and at the close the speaker recited a hymn of his own composition composed for the dedication of a hut of prayer overseas.

The W. A. of the Anglican Church, Bonarlaw met at the home of Mrs. Jesse Barlowe, Thursday afternoon. During the meeting Mrs. Rev. Towle who is leaving for a new field of service at Augusta was presented with a prayer book and hymn book by the ladies.

Rev. P. C. Watson spent this week in Kingston attending the Synod of the Anglican Church.

Marmora baseball fans were well satisfied with results of the first junior baseball game played on Wednesday against Picton. The score was 11-5 in favour of the Marmora boys. The Marmora team gives promise of doing well this season.

Mr. Stewart Jones of Toronto is spending a few days this week at his home.

Mr. Percy Kennedy motored from Lindsay to spend the day at his home here. His wife and children who have been for some time with her father, Mr. J. Nayler returned with him.

Miss Mary Boyd of Timmins is visiting her relatives, Mr. and Mrs. Arthur Smith.

Rev. D. R. and Mrs. Clare motored to Ivanhoe on Thursday.

Mr. W. Inkster and family moved to Trent Bridge on Thursday. Mr. Inkster has bought out the business of Mr. Moir in Trent Bridge and has sold his home here.

A new bus line has been started from Marmora to Belleville with daily service. This with the bus line to Trenton and the train service links Marmora rather closely with the surrounding places.

The Belleville bus leaves Marmora at 8 a.m. going to Belleville by way of Stirling and Frankford arriving at its destination at 10.30. It leaves for the return trip at 4 a.m. arriving at Marmora at 6.30.

TRENT RIVER NEWS

TRENT RIVER, May 25.—Strawberries are in blossom and there are prospects of an abundant crop of both the tame and wild berry.

Mr. and Mrs. Spence, of Toronto, are guests ot the Cook Cottage for over the holiday.

Dr. Robert N. Boyd left for his home at Fort William on Friday, having visited his father, Mr. John Boyd, for a day.

Mr. E. H. Fairbrother, of Toronto, spent over the holiday at his summer home. Mrs. Fairbrother expects to come here this week to spend the summer at the same resort.

Mr. Andrew Wight is repairing and painting his boats in readiness for the tourist season.

Implements made by man more than 2,000 years ago have been found in France.

Monaco was an independent principality for 800 years until the reigning prince was dispossessed by the French Revolution.

News Trent River And The District

Navigation OpenOn The Trent Canal And Boats Pass Through.

TRENT RIVER, May 26.—Navigation being open on the Trent waters, tourists are beginning to pass through. The Rosetta and The Dawn, yachts from Toronto, passed through this week en route up the canal. The bridge was opened for the first time this season.

Mr. Jas. Moir has moved his household effects to Campbellford, where he has bought a house and intends to reside.

Mr. W. Inkster, successor to Jas. Moir as general storekeeper, is having his household goods brought here from Marmora this week by motor truck.

Bread has increased in price from 8 to 9 cents. Mr. Stover of Campbellford delivers with regular trips through here every other day.

Mr. Whibbs and daughter of Indian River motored to their summer home here yesterday and made some improvements on the grounds by planting a number of shade trees the entire circle of his lot.

Mr. and Mrs. Silas Green of Havelock have moved to the corner house, formerly owned by the late Mrs. Ruttan, Sr. Mr. Green is employed as cheesemaker at the factory.

The Canada Fishing Tackle Co. has been taken over by Mr. Sam. Ellis as manager, and the work is being carried on in the same place as heretofore.

MOTOR PARTY HURT

Lindsay Young People Wrecked Car Against C.N.R. Engine.

LINDSAY, May 26.—Five young people in a touring car had a narrow escape from serious if not fatal injuries when their auto crashed into a C.N.R. mogul locomotive at the Durham street crossing. The car was driven by Miss Maizie Parkin, the other occupants being her sister, Miss Margaret, Miss Dot Todd, Ed Fox and G. Watt. The car was completely wrecked. The young ladies received cuts and bruises about the head and body and young Fox sustained a fractured ankle when thrown out the side of the car.

SOLD IN PETERBORO BY

The J. C. Turnbull Co. Ltd.

A PRISONER MADE GOOD HIS ESCAPE

Campbellford Jail Not Strong Enough to Hold Cornelius.

CAMPBELLFORD, May 26.—The Campbellford jail has again been shown up as inadequate for the detention of prisoners. Ernest Cornelius, the young Indian who escaped from the lockup at Haliburton and who was captured here Thursday, was confined in the local bastile. Some time Friday he made his escape and at the time of writing was still at large.

Holiday Visitors.

Miss Grace McDonald of Toronto spent the holiday with her parents, Mr. and Mrs. A. McDonald.

Miss Nellie Davidson came from Toronto to spend the holiday with her parents, Mr. and Mrs. Charles H. Davidson. Miss Davidson made the trip by motor with Misses Niatel Luella and Blanche Oulton who are the guests of their sister, Miss Kate Oulton.

Miss Clara Petty of Toronto is visiting her parents, Mr. and Mrs. John Petty.

Joseph Petty has arrived from New York to spend a few days with his parents Mr. and Mrs. John Petty prior to his departure for Bombay, India, where he has secured a position with the Standard Oil Company's branch in that city. Mr. Petty has recently graduated from Princeton University.

SHAKES.

Persident Coolidge was wise in abolishing the custom of shaking hands with visitors at the White House.

Pumping several thousand arms at a session is a foolish waste of energy and time by an official whose minutes and strength are extremely valuable to himself and the public.

The whole system of shaking hands is foolish and dangerous for it spreads disease germs. The League against Hand Shaking is on the right track.

Business and Pleasure go together in this New Overland Coupe

THE new Overland Coupe has more leg and elbow room than any other coupe at or near its price.

Two of the widest doors you ever saw on a Coupe provide for easy entrance and exit. The wide, well-cushioned seat allows plenty of elbow room for two large people with space to spare. Its long-grain Spanish upholstery is washable and durable. The roomy rear deck provides ample room for samples and luggage, its hinged cover is provided with a lock and is protected against dust and leaks.

The New Overland Coupe delivers a good account of itself in action. Quick, smooth, surging, bull-dog power that you can depend on wherever the road may lead you. Patented Triplex Springs smooth away the miles.

Size up the New Overland Coupe detail for detail. Know the amazing Overland economy in oil and gasoline—More miles to the gallon—More service from tires—and you will say it is the one car for you. Come in, see it today.

The New Overland Coupe $910

F.O.B. Factory Toronto, Taxes Extra

J. P. PULKINGHORN

182 Hunter St. Peterboro

ROTARY HEARS SOME THOUGHTS ON OSTEOPATHY

Dr. Bruce Marshall Explains the Principles of Drugless Healing as Laid Down by Dr. Still

THE ARTERY SUPREME

Before the Peterborough Rotary Club to-day Dr. Bruce Marshall, speaking on the subject, "Fifty Years of Osteopathy," gave an interesting exposition of the system of drugless healing practised by doctors of osteopathy and referred to the developments that have been made.

Dr. Marshal explained that osteopathy came into being fifty years ago as a result of the investigations of Dr. A. T. Still, who became dissatisfied with the old methods of healing, and after much research laid down the principle that the ruie of the artery is supreme, that no disease could develop,, or germs became harmful unless the system at some point became dammed up.

Since the founding of the American School of Osteopathy at Kirksville, Missouri, over 10,000 osteopaths had graduated and Dr. Marshall mentioned a number of Peterborough graduates and students, including Frank Hillier, Miss Edna Earl, David Gladman, Albert Ovens, Fred Rutherford, who graduated to-day, Grant Braund and Fred Marshall.

The speaker explained that osteopathy had no bones to pick with exponents of other methods and pointed out that the training undergone by students in osteopathy was much the same as in the case of other doctors.

Osteopathic schools require evidence of graduation from an accredited high school or academy, and a perilminary study of physics, chemistry and biology for entrance, and a minimum of four years' intensive training in all general medical subjects, including pathology, bacteriology, diagnosis, surgery, obstetrics and X-radiance, with much dissection and other laboratory work and clinical practice, before the degree D. O. is conferred.

Three provinces in Canada, British Columbia, Alberta and Saskatchewan had given osteopathy every recognition and it was hoped that Ontario would soon fall in line.

Dr. Marshall explained the scope of osteopathic privileges as given in the Ontario registration.

The practice of Osteopathic Medicine, Surgery and Obstetrics, which contemplates all known (or that may hereafter be devised) methods of treating disease—Mechanically, Electrically or Thermally—without the use of Drugs as the primary remedial agent, excepting only as Anaesthetic, Antiseptics, Antidotes, and Anodynes; by diagnosis, prescription, advice and treatment of and for disease, pain, injury, disability or other physical condition, according to the methods taught in the reputable Colleges of Osteopathy whose graduates are eligible for membership in The Ontario Association of Osteopathy, and who are thereby recognized by said Association.

Mr. David Irwin of Belfast, Ireland, a visitor to-day, expressed his appreciation of the good fellowship shown, and declared he would convey to Rotarians in Belfast his impressions of the Peterboro Rotary Club. Speaking of political conditions in Ireland, he said if one element—the Irish-Americans—could be removed, and the man in the north and the man in the south were allowed to come together, a satisfactory future would be the result.

President Wren announced that the Rotary-Annes would hold a dance at Rye's pavilion on June 13th or June 26th. There would be a house warming party to the boys' camp when a number of camp articles purchased by the ladies would be turned over.

A committee to arrange for supplies for the camp consisting of Rotarians James Adams (chairman), G. A. Gillespie, Jim Juby and Gordon Matthews, was appointed.

EUROPEAN ROYALTY ARE GIVEN HEARTY WELCOME.

LONDON, May 26. — Immense crowds which had been gathering since early morning around Victoria Station, gave King Victor Emmanuel and Queen Helena of Italy, and Prince of Piedmont and Prince.s Mafalda, a rousing reception upon their arrival this aftenoon from Dover, where the Prince of Wales had met them.

The brilliant gathering, including members of the British royal family and of the government, soldiers, staff of the Italian Embassy, and a number of black shirted Fascisti, were at the station to welcome the royal visitors.

King George and Queen Mary gave the Italian Sovereigns a cordial personal greeting.

Then the pageantry and ceremony of a three days' state visit began with a fanfare of trumpets, blaring of military bands and lusty cheering of multitude of onlookers as the Royal cars wheeled away from the station and moved along the streets lined by troops towards Buckingham Palace.

JEWS REFUSE KOSHER MEAT AT HIGH PRICE.

TORONTO, May 26.—(Canadian Press).—A ban has been placed on kosher meat by the Toronto Jewry as the result of an increase of six cents per pound. Proclamations calling upon Jews to abstain from buying kosher meat until the price is restored to twelve cents per pound have been published in Jewish papers and in hand bills.

MARX GOVERNMENT REMAIN IN OFFICE

None of the Successful Parties in the Recent Elections Have Enough Strength for New Cabinet.

(By Carl D. Groat—United Press Staff Correspondent).

BERLIN, May 26.—The Marx Government probably will remain in office and go before the Reichstag to-morrow with a programme embodying the acceptance of the experts' report. None of the successful parties in the recent national elections having shown sufficient strength to produce a new Cabinet, the present Chancellor and his Ministers see no reason why they should not retain office. Were the Nationalists to accept the Cabinet positions under a middle party Chancellor, the combination would force Marx to retire. This the Nationalists have steadfastly declined to do, and they are unable to form a Government of their own. Their final decision was to be reached this evening with political forecasts all favoring the retention of office by the present Government.

Y.W.C.A. NOTES

The activities of the week are:

Monday—7, Beginners' Swimming Class. 7.30, Beginners' Swimming Class. 8, Intermediate Swimming Class. 8.30, Advanced Swimming Class.

Tuesday — 10, Ladies' Swimming Class (Advanced). 11, Ladies' Swimming Class (Beginners). 4.30, Junior Swimming Class. 5, Junior Life-saving Class. 8, Annual Meeting.

Wednesday — 10, Ladies' Swimming Class (Beginners). 11, Ladies' Swimming Class (Beginners).

Thursday — 10, Ladies' Swimming Class (Advanced). 11, Ladies' Swimming Class Beginners).

Friday — 2.30, Ladies' Swimming Class (Intermediate). 4, Intermediate School Girls' Swimming. 4.30, C.O.S. Club. 5, Advanced Swimming Class. 7, Beginners' Swimming Class. 7.30, Beginners' Swimming Class. 8, Intermediate Swimming Class. 8.30, Advanced Swimming Class.

Saturday — 9.30, Junior Boys' Swimming Class. 10, Junior Swimming Class. 11, Babies' Swimming Class. 2, Sunshine and Everbright Clubs.

The Pool is Open for Recreation except during Lesson periods. Badminton Courts open each Morning, Afternoon, and Evening.

SERIOUS CONDITION MISS BEATRICE FEE.

Man Who Shot Her Appeared . . In Court To-Day

LINDSAY, May 26 (Special to The Examiner). — Fred McGaughey, the young Ops farmer, who poured four bullets into the body of Miss Beatrice Fee, of Omemee, on the road three and a half miles from Lindsay, was brought before County Police Magistrate Bradford this morning, charged with doing grievous bodily harm to Miss Fee, with intent to kill.

He was remanded until 2nd June.

Miss Fee was reported at noon today to be in a critical condition.

The four bullets entered her chest, one of them entering quite close to the heart, and another passing through the body.

Dr. Moir, of Peterborough, has ben called into consultation.

ACTION INSTITUTED AGAINST A DOCTOR.

TORONTO, May 26.—(Canadian Press.)— Charging that Dr. Wm. P. St. Charles wrongfully and maliciously swore out and lodged an information to effect that she was insane and dangerous to be at large, and as a result she was arrested, Mary Williams, proprietress of Bedford Private Hospital, Toronto, brought action for $50,000 damages against the doctor in Jury Assize Court at City Hall to-day.

Plaintiff is a trained nurse, and it is said she first became acquainted with defendant in February, 1921, in the course of nursing one of the defendant's patients who had been sent to the plaintiff's hospital by defendant. Defendant replies that if such information were sworn out it was with the full knowledge of the Crown Attorney.

GRIMSBY TRAWLER IS IN DANGEROUS STATE.

HALIFAX, May 26 (Canadian Press). — With one member of the crew drowned and the other members in immediate danger, a Grimsby trawler, believed to be the Mikado, is ashore on the west side of Forchu Island, Cape Breton, according to a message received here.

The message gave few details.

The Marine and Fisheries Department has sent boats to the scene.

Despatches last night said that the boat in distress was the steamer Shakespeare, of London, England, but it is now believed to be the Mikado.

COOLIDGE HAS SIGNED THE IMMIGRATION BILL.

WASHINGTON, May 26.—(Canadian Press).—President Coolidge today signed the Immigration Bill, despite the provision making the Japanese exclusion effective on July 1st, put into the measure over his opposition. He decided because of other considerations to give the approval necessary to spread legislation on the statute books.

SISTER MARY'S KITCHEN

By SISTER MARY

TO BAKE A PIE.

While some pie bakers scoff at the idea of measuring flour, lard and water for the crust, the inexperienced cook finds it quite as necessary to measure her ingredients for pie as for cake.

So, for the benefit of the new cook, this rule and method for a rhubarb pie is carefully worked out.

First and foremost, pastry flour should be used. Less lard is necessary to make a flaky crust and there is consequently no danger of a "lardy" taste to the pie. Half butter and half lard can be used if preferred, but the amount of shortening must be doubled.

The lard should be cold and firm, but need not be chilled.

The water should be cold, but need not be ice water.

Quick work and a light touch are two necessary ingredients for a good pie.

RHUBARB PIE.

One pound rhubarb, 1 to 1 1-2 cups sugar, 1 tablespoon cornstarch, 1-8 teaspoon salt, 1 cup pastry flour, 4 tablespoons lard, 1 scant teaspoon salt, 2 tablespoons cold water.

Remove skin from rhubarb and cut in inch pieces. Mix sugar, cornstarch and salt, add rhubarb, and stir with a fork until rhubarb is well covered.

Mix flour and salt and rub in lard with tips of fingers. The mixture should be much like coarse cornmeal. Add one tablespoon of water at one side of the flour mixture and work into about half of it. Add the other tablespoon of water at the other side of the mixing bowl, and work up the rest of the flour mixture. Work the two together, always rather tossing and lifting the dough than pounding or kneading it.

Divide, reserving a little more for the upper crust than the under. Work the dough into a round flat cake with the fingers, then put on the moulding board, evenly floured, and roll. Turn the dough half way around after each roling to keep it round.

Roll the dough to about three-eighths of an inch thickness. Fold one-half over the other and place on an eight-inch pie dish.

Fit smoothly with the tips of the fingers. Be sure the dough covers the edge of the dish. Roll the remaining pieces of dough just as you did the first and cut a gash in the centre. Fold over ready to put over under crust.

Fill the lined pie dish with prepared rhubarb. Any sugar and juice that have settled in the bowl of rhubarb should, of course, be poured over the rhubarb in the pie shell. Moisten the edge of the dough with cold water and fit top crust over dish. Press edges lightly together and trim close to the dish with a knife. Run the rolling pin gently around the edge to ensure even pressure. Roll the edges together with the thumb and first finger of the one hand, using the first finger of the other to make a sort of "flute" if you have on pastry jagger.

Put into a hot oven and bake about twenty minutes. The rhubarb will cook as quickly as the crust.

Cornstarch is used in place of the flour to thicken the juice because there is less danger of its boiling up out of the pie.

One cup of sugar will make a tart pie and one and one-half cups will make a very sweet pie.

One pound of rhubarb measures three cups of rhubarb cut in inch lengths.

The oven should be hot enough to brown the pie as it bakes. Any pie with a top crust should be a healthy tan. Nobody likes an anaemic looking pie.

Total calories, 1,853. Protein, 58; fat, 440; carbohydrate, 1,355. Iron, .0016 gram.

EIGHT POINTS CHURCH UNION

Churches Seeking Union Object to Amendment

TORONTO, May 26.— (Canadian Press.)—Objections to amendment passed by the Private Bills committee of the House of Commons to Church Union Bill are set forth in a statement issued to-day by churches seeking union. Eight points are made by unionists in the statement, chief being that the amendemnt involves fundamental change in basis upon which union has been negotiated.

Another point claimed is that necessary result of such an amendment would be a considerable delay, probably three or four years, and possibly longer.

Churches maintain that if litigation were to proceed and there were no legislation before the House decision adverse to the minority would mean that the Presbyterian church in Canada would go into union without any provision for the minority, as the minority would then have no rights however.

JAPANESE SERVICE MEN PROTEST U. S. EXCLUSION

TOKIO, May 26 (Canadian Press) — Ten thousand former service men, who are now army reservists, took part to-day in an anti-exclusion demonstration at the National Military Shrine here and adopted a resolution asking reservists of the entire country to unite for the sake of the fatherland.

Shinkichi Uyesugi, noted Nationalist publicist, told the reservists that it was no longer possible for Japan to reach a compromise with the United States.

"If history teaches anything," he said, "an eventual collision between Japan and America on the Pacific is inevitable."

"In view of the American-Japanese situation," said the resolution in part, "the Tokio Association of Reservists declare determination to fulfill at a moment's call the duties of its members as military men."

DENTAL ASSOCIATION OPENED DELIBERATION.

TORONTO, May 26.—(Canadian Press).—The Ontario Dental Association opened a four-day congress here this morning when Mayor Hiltz tendered a civic welcome. During this afternoon and evening numerous addresses will be given, notable speakers being Dr. Nolan of Montreal, Dr. C. H. Johnson of Chicago, and Dr. Wallace Seccombe of Toronto.

GRAND CENTRAL HOTEL WAS DAMAGED BY FIRE.

BROCKVILLE, May 26.—(Canadian Press). — The Grand Central Hotel, in the village of Iroquois, was last night badly damaged by fire of an unknown origin, commencing in the third story. The contents of the adjoining buildings were removed, but the fire was confined to the hotel.

The loss would be from $7,000 to $9,000.

TORONTO GUNMEN HELD UP RADIAL DESPATCHER.

TORONTO, May 26.—(Canadian Press). — Two gunmen held up James MacDonald, despatcher in the Hydro Radial offices, at Sunnyside last night and escaped with about four hundred dollars.

CANADA'S FIRST AIR SERVICE IN OPERATION.

ANGLIERS, Quebec, May 26. — Canada's first air service is now in operation.

The first of the flying boats which are to operate between the head of the Canadian Pacific steel at this point and Rouyn during the summer arrived here from Sudbury Sunday, and made its first round trip to the the gold fields following the arrival of the train from Mattawa at 7:15 p. m. The round trip was made in an hour and a half, the plane taking in several bags of mail and three passengers, returning with the outbound mail and four passengers. This inaugurated the regular schedule service.

From now on flyng boats will leave Angliers on the arrival of the train, Monday, Wednesday and Friday, and will go to Lake Fortune and Lake Rouyn on Tuesday, Thursday and Saturday mornings in time to bring passengers to connect with the Canadian Pacific train leaving for Mattawa.

The pilot reports that the lakes and rivers are now entirely clear of ice and that flying conditions are exceptionally favorable.

VETERANS NOTES.

The G. W. V. A. football team to play against the Canadian Woollens at the oval to-morrow night will be selected from the following players: C. Griffin, A. Frick, R. Wasson, N. Cowe, H. Burrows, H. Mann, G. Blowers, J. L. Wade, F. Wade, H. Bestard, G. Clarke, J. W. Sharman, F. Dyer, A. Gash, H. Frost, E. Chambers.

Messrs. P. Bonner, H. Payne and W. G. Nicholls, members of the selection Committee, are asked to be at the G.W.V.A. Hall at 7 p.m sharp to-night. The trainer and captain of the team are also asked to be present.

On Friday evening next the regular monthly social will be held. A good programmem has been prepared. This will be the last of the season. All veterans and their friends are invited to be present and have a good time.

It is expected that the Federal appeal board will visit this city again shortly to hear several cases that have been submitted for appeal. The exact date will be announced later.

Comrade J. Douglas, an ex-Royal Naval Pensioner, who arrived in the city two weeks ago Saturday, died in St. Joseph's Horpital on the following Wednesday, having no relatives in Canada. The funeral arrangements were taken care of by the G. W. V. A. This comrade was the first veteran to be laid in the Veterans' burial plot at the Little Lake Cemetery.

BOY BURNED TO DEATH.

QUEBEC, May 26. — (Canadian Press).—A seven-year-old boy was burned to death, his sister, placed at the point of death, and David Cote, father, was very seriously injured, as a result of their home being destroyed by fire at Trois Pistoles on Saturday. The children started the fire while playing with matches.

CENTRAL BODY TO HAVE INSPECTIONS OF BANKS.

OTTAWA, May 26. — (Canadian Press). — The proposal to enlarge the powers of the Banking and Commerce Committee of the House of Commons to enable it to consider the establishment of a central or reserve bank is expected to come up in the House of Commons to-morrow. The purpose of the proposal is understood to be the setting up of a central body to take over the re-discount of commercial paper under the Finance Act and to combine with it the functions of bank inspection which are now moved

BROOKLYN HOLDUPS MADE A HUGE HAUL

Entered Storehouse of the United Tobacco Company in Brooklyn and Stole $250,000 Worth of Merchandise.

NEW YORK, May 26.— (Canadian Press).—After trussing up two watchmen, a gang of eight hold-up men, led by a man in the uniform of a city policeman, at one o'clock yesterday afternoon looted the depot and storage warehouse of the United Cigar Stores Company, on 39th Street, Brooklyn, of merchandise valued by the representative of the firm at more than $250,000 and hauled it away in four of the Company's biggest motor trucks.

Two of the trucks, one loaded with cigarettes and tobacco and other empty were found abandoned a few hours later.

The police reported that part of the loot was found in an express company's stable a few blocks away. Harry Litset, 35, watchman, was in his quarters, when he was confronted by the man wearing the police uniform and holding a night stick. Seven other men were grouped behind. him.

They trussed him up with rope and threw him into a truck.

FAREWELL SERVICE REV. W. R. COURAGE

Presentation Will Take Place This Evening at St. George's Church.

Three years ago the Rev. W. R. Courage from Hastings, Ont., accepted the charge o St. George's Anglican Mission, South Peterboro; yesterday's services concluded his ministry here.

The attendance at the services yesterday of large congregations testified to the success of that ministry, residents from all parts of the city helping to overflow the little church at the evening service.

The morning sermon was on the subject of prayer, from standpoint of petition, with special reference to Rogationtide, when a blessing on the sowing of the seed is prayed for. Yesterday was "Rogation Sunday."

At St. Mark's Church, Zion, at 2:30 pm., the members were out in full force to hear their rector's message of farewell and to bid him Godspeed.

The evensong last night was fully choral. The anthem "Hark, Hark, my Soul," was finely sung, in the proper place, after the third collect. Taking the subject of "Peace," the preacher urged all to work for the Kingdom of Christ by co-operating one with another, even as did our blessed Lord. The future of their parish depended upon the foundation now being laid; a review of the parochial efforts showed progress all along the line but satisfaction could not come until perfection was arrived at, for the Master had said, "Be ye also perfect." He asked for their prayers for his family in their new sphere of work as his prayers would be constant for St. George's.

A minute of silent prayer was followed by "The Grace," and Mr. Courage's official ministry was over.

Expressions of regret were heard on all sides, as the congregation slowly dispersed, for Mr. and Mrs. Courage have many friends from one end end of the city to the other.

To-night at 8, there will be a meeting of a farewell nature, when addresses, musical numbers, and a presentation will take place.

FELL OF SCAFFOLD AND BROKE HIS HIP.

News of Roseneath and the Dis- . . trict—Ball Game Postponed.

ROSENEATH, May 26.—Mr. T. W. Morrison, of Norwood, is at the home of his daughter, being laid up with a fractured hip. He was building a garage for H. Gaden when a board of the scaffold broke, allowing him to fall about eleven feet upon the rubbish below.

Three new cars arrived in the village, a touring for Jos. Braithwaite, a roadster for George Mauncy, and a sedan for Thos. Ingham.

The league baseball game, which was scheduled to take place at Orlande, between that team and the locals, on Wednesday, May 28, has been postponed until Saturday.

Dr. and Mrs. Armstrong returned from Toronto on Friday where he has been attending the doctors' conventions.

The C.G.I.T. held their regular meeting at the parsonage on Wednesday evening. A pleasant feature of the evening was a contest on Bible questions. Misses B. Clark and V. Varcoe chose sides, and Mrs. Walsh asked the questions. It was conducted the same as a spelling match, and resulted in a win for the side captained by Vera Varcoe. It provided considerable amusement as well as being very instructive for the members.

OSTRICH FRINGE.

Ostrich fringe in black and white mottled effect is used on black or white gowns with equally good effect.

Cleans Children's Heads

To rid nits and vermin from children's heads use.

Parke's SKIDOO

It does the work thoroughly and its use cannot be detected. It is not oily or sticky to use either.

BOND'S DRUG STORE

George and Hunter Streets.

CAMPBELLFORD AND DISTRICT

A Number of Visitors in Town for the Holiday

CAMPBELLFORD, May 26.—Miss Helen Cairns of the Warkworth school staff is spending the week-end at her home on Queen Street.

Mr. Robert Pearse and son Davy, of Peterborough, are spending a few days at the home of Mr. and Mrs. Chas. Davidson, Frank Street.

Miss Alice Rutty, of Peterborough, is spending the week-end with Miss Sara Nevin, George Street.

Mr. W. Plunkett, of Toronto, is visiting at the home of Mr. and Mrs. Alex. Hall, Queen Street.

Mrs. Alex. Hall and daughter Ella spent Friday in Belleville visiting Mr. and Mrs. L. Richardson.

A number of people from Campbellford, spent Friday in Belleville. Among them were: Mrs. J. B. Ferris and Miss K. Ferris, Dr. and Mrs. O. C. Watson and son Maynard, Mr. and Mrs. F. C. Bonnycastle and daughter Evelyn, Miss Jennie Nelson, Mr. C. Bayes, Mr. G. F. Hubble. Miss Clara Petty of Percy, and Mr. Walter Badgely of Healey Falls.

Mr. L. Richardson is spending the week-end at his home in Belleville.

Miss Grace McDonald, of Toronto, is visiting at the home of her parents Mr. and Mrs. A. McDonald, Palliser Street, and also at her sister's, Mrs. C. Acherman, Grand Road.

Miss Ruth Taylor, Sebastapool Street, is spending the week-end in Peterborough with Miss Zoe Doyle.

Mr. T. B. Robertson, of Toronto, is spending the week-end in town, the guests of Mr. and Mrs. John Peeling, Centre Street.

Mrs. C. Rome, of Peterborough, is visiting her sister, Mrs. Wm. Keir, George Street.

Mr. and Mrs. Claude Duncalfe, Rear Street, and Miss Mary Taylor, Sebastapool Street, motored to Perth on Friday to spend the week-end with Mrs. Duncalfe's parents, Mr. and Mrs. Armstrong.

Mr. G. Burgess and Mrs. M. Crowe, of Havelock, spent Saturday with Mr. and Mrs. Neil Thompson, Bridge Street.

Dr. and Mrs. H. O. Richardson and two children motored to Toronto and will spend a few days with Mrs. Richardson's mother and sister, Mrs. A. W. Free, and Mrs. Milburn McCarty.

Mr. and Mrs. Harry Blake and family motored down from Toronto and spent the holidays at his parent's, Mr. and Mrs. Wm. Blake, Maple Street, and other friends.

Mr. and Mrs. Charlie Blake and family, of Oshawa, motored to town and spent the week-end with Mr. and Mrs. Wm. Blake.

Mrs. J. E. Jackson, of Port Perry, is visiting at the home of her parents, Rev. W. and Mrs. Elliott.

Mrs. George Jackson and little daughter, Patricia, are also visiting at the Methodist Parsonage.

Mrs. Hugh Rose, of Toronto, is spending a few weeks with Mrs. I. T. Frederick, Grand Road.

Miss Grace Payne, Frank Street, spent a couple of days in Toronto, the guest of Mrs. A. Walker.

Mr. Percy Glover, of Oshawa, is spending the week-end with his brother, Mr. L. B. Glover, Booth Street.

Mr. Max Watters, of New Toronto Bank of Montreal staff, spent the holidays at the home of his parents, Mr. and Mrs. Wm. Watters, Sebastapool Street.

Misses Mabel, Llewelia, and Blanche Oulton, of Toronto, motored from Toronto and spent the week-end with their sister, Miss Kate Oulton, Canrobert Street.

Miss Nellie Davidson also motored from Toronto with them and visited at her home on Mill Street.

Mr. and Mrs. Fred Little and daughter Francis, of Port Hope, are spending the week-end with Mrs. Little's sister, Mrs. Robt. Dunk, Mill Street.

Mr. George Dickson, of Peterborough, spent the week-end at his home on Ranney Street.

Mr. and Mrs. Robt. Tait, of Peterborough, are visiting at the home of Mr. and Miss Rollo, George Street.

Mrs. Dorothy Douglas and her two sons, of Roseneath, were the guests of her son, Mr. Joseph Douglas, Church Street, on Sunday.

Mrs. Tom Hie, of Westwood, and Mrs. Will Sharpe, of Hastings, visited their brother, Mr. J. Douglas on Sunday.

Mr. and Mrs. Roscoe Ferguson, of Utica, N.Y., are visiting her parents, Mr. and Mrs. James Cock, Booth Street.

Mr. H. B. McDonald and daughter Lily, and son, Mr. Alf. McDonald, and his wife and two children, of Wellington, motored to Campbellford and spent Sunday at the home of Mr. and Mrs. Neil Thompson, Bridge Street.

DEATH RAY INVENTOR MAY BE OUT OF LUCK.

French Firm Claims To Have . . Learned The Secret.

LONDON, May 26.—The inventor of the "death ray" has declared that although he is an Englishman, he will sell the secret to France if financial support is not forthcoming from his own government. Meanwhile the French firm of Chantiers Durhone, of Lyons, which has been negotiating with Matthews, claims to have learned his secret and to be able to reduce the death-ray regardless of whether it is sold to England or France.

The claims he makes for his ray is that it can kill or stun human beings at a distance of between six and ten miles, that it could put out of commission the machinery of an enemy fleet approaching the English coast, although it could not sink battleships, that it can bring down in flames airplanes with which it comes in contact and that a chain of forts equipped with machinery for transmitting the deadly rays would prove a perfect defence of the country against airplane attacks. Mathews also claims that the ray can explode ammunition at great distances. Another British inventor, Dr. Wall, claims to have invented a somewhat similar ray which will require nine months to perfect, differing from Mathews. He says he will place his invention at the disposal of his country and if it is not accepted, destroy the models and plans so that no foreign country may obtain them.

NORWOOD HAD A QUIET HOLIDAY

A variety of Weather In cluding Hail and Rain-

NORWOOD, May 26.—Norwood was very quiet on Saturday. Rain fell nearly all morning, but about noon the clouds began to scatter and during the afternoon a large number of the citizens attended the unveiling of the Hasting's War Memorial. Rain again fell very Plentifully during the night and all Sunday morning and about 12.30 the rain turned to hail which almost covered the ground. However, it was not very long until all the hail had disappeared and in the evening the weather again became settled.

Lawrence Kidd Funeral.

A number of the members of Norwood Lodge A.F. & A.M., attended the funeral of the late John Lawrence Kidd, which took place from his late residence near Cottisloe on Sunday afternoon.

Empire Day.

Empire Day was suitably recognized by the rteaches and pupils of the Norwood Public School. The programme was given on the school grounds and consisted of patriotic songs, speeches, recitations and drills.

Wedding Bells

The marriage took place on Wednesday evening, May 21, at the home of the bride's sister, Mrs. F. Parker, of Mrs. Blackwell, late of England, and Mr. John McKay, of Asphodel. Rev. W. P. Rogers officiated.

Representatives of the Salvation Army of Peterborough, were in the village on Thursday soliciting subscriptions for their self-denial week.

Mr. Fred McConnell has purchased a new car from Mr. F. J. Stewart.

Mrs. McRoberts and children, of North Bay, are guests of her mother, Mrs. B. Moffatt.

Mr. and Mrs. Wm. Parker, of Peterborough, were guests of friends in the village on Saturday.

Mr. Herbert Knox, of Guelph Agricultural College, and his mother, Mrs. W. Knox, of Keene, were week-end guests at the home of G. A. Brethen, M.P.

Miss Carson, of Sharbot Lake, spent the week-end with Miss Mildred Gray.

Dr. Liscumbe, of Drayton, Ontario, was a recent guest of his mother and sisters during the week.

Mr. and Mrs. H. W. Nicol were week-end guests of the former's mother, Mrs. Richard Nicol.

Mr. and Mrs. John Weir were in Marmora on Friday.

Mrs. N. F. Sutton is visiting her sister, Mrs. F. Boothe, of Whitby.

Mr. and Mrs. Arthur Duffield, of Toronto, spent the holiday with the former's parents, Mr. and Mrs. G. Duffield.

Miss Ida Weir, of Madoc, is visiting at the home of Dr. and Mrs. N. F. Sutton.

Mr. Lorne Webster, of Peterborough, attended the funeral of the late Mrs. John Patterson on Saturday.

Mr. and Mrs. Richard Ferguson motored down from Oshawa on Saturday to attend the funeral of the late Mrs. John Patterson.

Mrs. Brown, of Warsaw, is the guest of her daughter, Mrs. Claude Bongard.

Miss Edna Cross, of Toronto, spent the week-end with her grandparents, Mr. and Mrs. J. Cross.

Miss Jones, of Toronto, was the guest of her mother, Mrs. Richard Jones over the holiday.

Rev. T. J. O'Connor Fenton, and Mrs. Fenton, spent the past week at "Presque Isle."

Mr. B. McMillan returned to Calgary on Saturday after a visit with friends near the village.

VOICE OF PEOPLE

Hamilton, Ont., May 23, 1924.

To the Editor.

Dear Sir:

The Departmental order providing for immediate local payment of cheques on P.O. Savings Deposits, is a step in the right direction, and by extending or abolishing the limit, raising or abolishing the limit on deposits, the Govt. would gradually accumulate sufficient funds to establish a Govt. Federal Reserve Bk. (not a Bankers Federal Reserve Bk.) which could re-discount the ordinary bank securities for say 50 per cent. to 60 per cent. of their value, when they required more funds, this would effectually cure the audit business, for if they were unable to produce sound security, they would not get the advance, whereas an audit would add columns of millions of dollars of Call loans to brokers, bucket shops, wild cat scheme promoters, etc., in N. Y. and elsewhere, which could count in their assets, but could not be re-discounted in the Govt. Fed. Reserve Bk. or perhaps in any other financial institution in Canada.

The Public are expecting the establishment of a Govt. Fed. Reserve Bk. which would help cure most of the ills of our present Banking System. But if the Parliamentry advocates of a Federal Reserve Bk. mean "A Bankers Federal Reserve Bk.", then the imaginary cure will be worse than the present disease, still worse, it would carry with it the imaginary approval of Parliament, which might be misconstrued to mean Govt. assurance, and be much more serious than the present difference of opinion, as to whether the depositors would have any more Govt. security than they now have, in the Home Bank case.

Nothing will satisfy the Public except absolute Govt. responsibility for deposits, and the Govt. can only assume this responsibility, if they actually receive the money, either in the P.O. Saving Bk. or the Govt. Federal Reserve Bk. The various promoters of a Federal Reserve Bk., must clearly define whether it is "A Govt. Federal Reserve Bk." which would be absolutely safe, or a Bankers Federal Reserve, which would be only private corporation security as at present.

Govt. inspection of Head Offices, or Branch Offices, by practical Bankers, lawyers or accountants, or any other suggested make-shift safeguards will be of little avail, as per representations made before the Royal Commission on the Home Bank, because real security can only follow Govt. receipt of deposits. Why longer confuse the Public on this most important and distressing matter.

Yours truly,

W. O. Scaley, 61 Hunter St

REMARKABLE OPERATION.

KINGSTON, May 26 (Canadian Press). — A remarkable operation was performed in the local Hotel Dieu Hospital yesterday when Dr. K. G. Bogart operated upon a woman patient for appendicitis and gall stones, and removed no fewer than 1,032 stones, a record in point of number for this city and district, and probably a record for any place.

They ranged in size from duck shot up to the field pea.

The only way to run a Ford after the tank runs dry is to be wise and install a **REMINGTON AUXILIARY** now. Then you will always have enough to take you to the next gas pump. It fills automatically and stays full until you need it.

It will feed on any hill.

FOR SALE BY

Garage or Accessory Dealer of write to Beaver Auto Necessities Limited, 35 St. Lawrence Blvd., Montreal.

Fordson
TRADE MARK
TRACTOR

Only $480, delivered on your farm.

For those behind with their farm work who can use a

Fordson Tractor

we will make Special Arrangements

Now is the time to take on a FORDSON TRACTOR (the farmer's friend) and catch up and keep up with your work.

See us at once regarding above Special Arrangements. Immediate delivery.

Duffus Motor Sales

Ford And Fordson Dealers

Peterboro - Millbrook - Norwood

PRICE, $600 DELIVERED

Your Logical First Choice

Year after year thousands of Canadian families buying their first car select the Ford Touring.

It is logical that the Ford Touring, the lowest priced family car, should be your first choice.

This popular type combines the widest utility with Ford simplicity and economy. It makes the open country a playground for you and your family. It is easy to drive and park in congested traffic. Its light weight and powerful motor enable you to drive it over roads impassable to heavier cars. It withstands hard usage and is easy to care for.

PRICE, $757 DELIVERED

A Coupe for Less Than a Touring Car

The Ford Coupe costs less than a touring car of any other make.

It combines with low price, the smart all-weather comfort of its completely appointed body and the dependable, economical and enduring service for which the Ford chassis is famed.

The appeal of the Coupe is by no means confined to the business or professional man who requires a personal car in his daily work.

Every member of the family appreciates the year-round advantages, simple control and ease of parking which distinguish this good looking car.

PRICE, $855 DELIVERED

All Season Advantages at the Lowest Cost

The Ford Tudor Sedan has won immediate acceptance from that great group of motorists who appreciate all-season utility as exemplified in this new body creation, and the dependability of the famous Ford chassis on which it is mounted.

In summer, with windows, windshield and cowl ventilator opened wide, it provides the comfort of an open car. On rainy days or during the cool spells, it can be quickly converted into a snug, weather-tight closed car.

In all the motor car field, you will find no more ideal combination of year-round comfort, enduring service, and low price. The money saved on the initial price of a Tudor Sedan will pay for many months of use.

PRICE, $1,000 DELIVERED

The Comfort of Completeness

The Ford Fordor Sedan is delivered to you complete in every detail that adds to your comfort, enjoyment and pride of ownership.

The Fordor is the appropriate car for every occasion. Quickly convertible as an open or closed car, it is ideal for touring. Evening drives, week-end trips, picnics—all are made more enjoyable by the knowledge that sudden storms or changes of weather may be met instantly and easily. Its smartness of design and appointment is in keeping with those formal occasions that demand a closed car.

Revolving type window lifts, door locks, windshield visor, silk curtains, floor rugs, dome light, starter and demountable rims are furnished as standard equipment.

Ford—The car which in a remarkable manner has worked its way into the affection of millions of families because of its utility and economy. So small is the price that there is no feeling of extravagance, no regrets about the loss in interest, and what is just as important is the SMALL depreciation and the BIG resale or trade-in value when the time comes. These are all salient questions in the buying of an automobile. When you buy a *FORD* you get all this, plus economy of upkeep and service wherever you go. These are the cars the people are buying.

DUFFUS MOTOR SALES - Ford and Fordson Dealers

PETERBOROUGH NORWOOD MILLBROOK

GLOBE CRUISERS SEE LAVA FLOW

Passengers on Round the World Cruise Have Weird Tales to Tell About Kilauea Crater

VICTORIA, B.C., May 26 (Canadian Press). — Returning globe circumnavigators on board the Canadian Pacific steamer Empress of Canada, which arrived here on Saturday, brought remarkable eye-witness' tales of the eruption of the ever-active crater of Kilauea, in Hawaii, as reported over the cables a week ago on Saturday.

By a freak of fortune the 360 passengers of the round-the-world cruise had gone to the crater as one of the features of their trip like other tourists, many of whom are disappointed, they waited for the temperamental display that the famous mountain occasionally stages. They were all unprepared, however, for the tremendous demonstrations of uncontrollable fury which rewarded their delay.

It was early in the afternoon when "The House of Everlasting Fire," as the natives call the crater, first began to emit a slow, silent white vapour like a genie out of an Arabian knights' underworld.

There was no sign of fury in her smoking. It was the sort of thing she had done for years.

Then suddenly a dense cloud of snarling smoke belched forth, and then began the greatest eruption that crater has ever given out, the greatest with one exception, for 120 years ago it had a similar outburst, and wiped out the bulk of an Hawaiian army moving against Kamehameha, the Napoleon of the Pacific.

The tourists, among whom were a large nmber of Canadians and Americans, stood rooted to the spot.

Subterranean noises filled the air, and a dense cloud of smoke rose thousands of feet towards the sky, and streaks of fire embroidered it.

When it seemed impossible for the cloud of smoke to go higher, the storm burst, a storm of stones, ashes and lava, and some of the stones were hurled for miles, a few small ones even falling close to the spectators scattered around three sides of the mountain.

There were no casualties, though the official photographer of the cruise, who was working his camera well in advance of the party, was struck by small stones.

That one accident did not occur was due to the heroic efforts of August Curtis, of Chicago, who, at great risk to himself, saved the life of Geoffrey C. Bushby, of Woodacre, California.

The two had left the main party to obtain a close view of the famous crater, and had advanced far beyond the line usually taken by tourists.

Bushby had gone on ahead and started across the lake of lava near the edge of the crater. Suddenly the lava beneath him began to heave, and with a terrific roar the eruption commenced from the mouth of the crater directly in front of him, and a shower of boulders fell on all sides.

He turned and rushed for safety, and does not to-day understand how he missed being hit by one of the flying boulders.

Almost overcome by the gasses and steam he twice fell while hurrying to protection, and had given up all hope of getting away alive, when he suddenly heard Curtis calling.

The latter had been searching for him through the clouds of dust and ashes, and Bushby's strength entirely given out, picked him up and carried him to safety.

The rest of the round-the-world tourists had at no time been in danger, and when the eruption had moderated down they returned to the ship, Empress of Canada, well satisfied to have been thrilled as few world travellers had ever been thrilled before.

"It was an unforgettable experience," said General John F. O'Ryan, of New York, here to-day, and he termed Kilauea, nature's greatest showman.

The General was one of the heroes of Chateau Thierry, and he is now of the opinion that there are worse things in the way of artillery than war offers.

GAVE GOOD CONCERT AT HALL'S BRIDGE.

Capacity Audience Turned Out To Hear Peterboro Talent.

It was a capacity audience, drawn from all parts of Harvey township and North Smith, that greeted Mr. R. J. Devey and his company of artistes from Peterborough on Tuesday evening last in the Community Hall at Hall's Bridge. The concert, arranged in aid of St. Matthew's (Anglican) church, proved to be first class in every respect, the programme submitted by Mr. Devey worthily deserving the vigorous applause accorded to the several contributions. The audience showed in no uncertain way their delight and appreciation of the rich musical treat provided for them.

The instrumentalists were Mr. R. J. Devey, piano, who executed "Sonata," by Beethoven, in his usual masterly style, and Mr. Farthing, celloist, whose rendition of "Tarantella," called for an encore, to which he responded with "Slumber Song." Miss Connolly and Mr. H. J. Devey provided elocutionary items, the former's contributions were "In the Crowd on Coronation Day," "Should Women Propose in Leap Year," and, in encore to the latter, "Tit for Tat." Her description of the various sightseers and their remarks in native dialect were vividly interpreted in the first named item. Mr. H. J. Devey treated the audience to a huomorus moralizing from the well known nursery rhyme "Old Mother Hubbard."

In vocal contributions the audience was treated to a rich variety of song, the splendid soprano voice of Mrs. Ryerson Ritchie being heard to advantage in "Sweet of the Year," "I Cannot Help Loving You," "Elegy," and "Danny Boy." Mr. Farthing's accompaniment on the cello added effect to "Elegy."

Miss Doyle contributed "An Old Fashioned Town," "The Lilac Tree," "Little Brown Owl" and "Keep on Hopin." "The Lilac Tree," a pernickity song, and "Little Brown Owl," were rendered in a delightful manner that the audience readily enjoyed the quaint humor of the songs.

Mr. H. Boddy, in excellent voice and style sang "Ship Ahoy," the breeziness of the song infecting the audience so that they took up the chorus. Mr. Boddy further contributed "You're My Sweet Forget-me-not."

"The Floral Dance" was well sung by the Rev. J. L. Hughes in his usual good style. He later contributed "My Old Shako," and in response to hearty applause rendered "Nancy Lee."

As humorist of the evening Mr. Chas. Coleman simply brought the house down. In his inimitable style he sang "I Love a Lassie," "It's Far Too Early in the Morning for to Waken Me," "The Man They Left Behind," and "The Horse the Missus Dries the Clothes On," each item evoking screams of laughter from the audience. In response to a strong call for "more," he gave a humorous recitation.

The programme concluded with the pert duet, "A Country Courtship," Mr. and Mrs. R. J. Devey interpreting such a courtship with realistic effect.

Mr. R. J. Devey acted as accompanist for the Peterborough artistes, the songs of the Rev. J. L. Hughes being accompanied by Mrs. Hughes.

During an interval in the programme refreshments were served by the ladies of the church congregation, a sumptuous supply of good things being on hand. During the course of the evening the Rev. J. L. Hughes, incumbent of the Mission, tendered sincere thanks to all who had contributed in any way to the success of the function, to the members of his church congregation, to friends in the community, and especially to Mr. Devey and his Peterborough friends. He referred to the official connection of Mr. Devey with St. Matthew's church, he being lay representative for the congregation at the Diocesan Synod, in which connection he carried out his duties with his usual earnestness.

In replying for himself and friends Mr. Devey expressed their indebtedness to Mrs. Darcy, Mr. Conway and Mr. H. J. Devey for their kindness in motoring the party out from the city.

The evening's proceeds amounted to over $50.

NEW CALOMEL WORTH MILLIONS

Your liver is poisoning the whole system, causing a tired feeling in the morning, sick headache, bad taste in mouth, sour stomach, indigestion, constipation, kidney trouble, etc. There is only one drug known that acts directly upon the liver, and that is calomel! Because so many people object to the ordinary calomel, it is now put up in a new form, called Tanol Calomel Tablets, which act with a gentle movement of the bowels and no salts or seidlitz powders are needed to remove it from the system, as it is self-eliminating. Get a few of these Tanol Calomel Tablets from the druggist and they will make you feel 100 per cent. better. For sale at Weber's Drug Store, Charlotte street. m.g.tf

FATE LEADS BOY BACK TO MOTHER HE DIDN'T KNOW FOR MANY YEARS

By HAROLD MATSON.

LYNN, Mass., May 26.—A son, 20, has just met his mother for the first time since he has been out of swaddling clothes.

He comes to her, after 17 years, at a time when she needs him most. She is poor. Her little farm in Maine is heavily mortgaged. She is sickly.

"And I was so afraid I would be just a stranger to you," the son told his mother. "I am happy to have found you, and I am happier that I can be a real son to you."

Howard McConnell's story is one of strange complications—the sort one finds in the movies. Mystery, action, the unexpected, and the happy ending.

When he was three years old his father kidnapped him from his mother. They had agreed to separate, but neither could agree to give up the boy. Police, the mother's relatives and friends were unable to find Howard after the kidnapping.

His father had taken him to North Handley, Quebec, and there he was brought up, believing that his aunt was his true mother.

It was not until Howard was 17 that he learned the truth.

His "mother" was ill. One afternoon on his way home from school, a relative hurried to meet him. His "mother" was dying. The doctor had said it was but a matter of minutes.

Howard raced home. In the sick room the woman lying on the bed beckoned to him, and drew his head down close to her mouth that he would be sure to hear her whisper.

"I am not your mother," she gasped—but she could tell no more. Death had intervened.

"It was almost like suffering the loss twice," McConnell tells of his tragedy. "I had loved and worshipped her as my own mother—at the time I almost wished she had not told me the truth."

The shock, with its ante-climax, was almost more than the boy could bear. Running away from his home he set out to find his real mother. All he had as means of identification was a picture of himself when he was a baby, a picture his mother might also have.

HOWARD McCONNELL AND HIS MOTHER, WITH (INSET) HIS BABY PICTURE WHICH LED TO THEIR REUNION.

For a year he searched through the eastern States. Discouraged, desperate he joined the navy. Wherever he went he continued his hunt.

But it was not until early this month that he came across a tangible clue as to the whereabouts of his mother.

McConnell had left the navy and was but two weeks in the army, stationed at Fort Slocum, New York. By chance he met a relative of his mother. On a leave of absence he came to Lynn—

But by a similarly peculiar coincidence, Mrs. Marian McConnell Mason of Wellington, Me., had come to Lynn. She was ill and friends here were caring for her.

Mother and son met, brought together by George W. Kitchell, the boy's grandfather.

And now action is being taken to have the son released from the army, that he may support the mother whom he has just met—for the first time.

REFUSED TO SOVIET

Grandson of Karl Marx Will Not Permit Transfer of Body to Moscow.

PARIS, May 26.—(Jewish Telegraphic Agency.)—Jean Longuet, grandson of Karl Marx, father of modern socialism, refused on Saturday the request of the Soviet Government for permission to transfer the body of his grandfather from Highgate Cemetery, London, to Moscow.

In refusing, M. Longuet declared the Bolshevist interpretation of Karl Marx's doctrine was entirely wrong, and for that reason he thought his grandfather would not like his memory to be associated with it.

The delegation of the Soviet Government, participating in the Anglo-Soviet Conference in London, has been carrying on negotiations with the British Government for the transfer of the body. The Soviet Government was credited with intending to spend more than $500,000 for the erection of a monument to Marx in the Red Square in Moscow.

Advertise in the Examiner

THE STONEWALL OF THE CONFEDERACY.

One of the greatest of the Confederate leaders in the American Civil War, was Thomas Jonathan Jackson, or as he as called by his men, "Stonewall" Jackson. He was born in 1824 of Scotch-English descent. When eighteen years of age young Jackson was made sheriff of Harrison county, Viginia; but almost immmediately was offered an appointment to the West Point Military Academy, from which he graduated to the army. Leaving the army in 1851, he became professor of military tactics at the Lexington Military Institute. On the outbreak of the Civil War he entered the Confederate army with the rank of Colonel.

It was at the battle of Bull Run that General Bee gave Jackson his nick-name. Wishing to hearten his hard-pressed South Carolinians, General Bee called to his command:—"Look at Jackson; there he stands like a stone wall." Jackson, in the opinion of many competent critics, was the ablest tactician engaged in the war. He never fought on the defensive. Even when compelled to retreat before superior forces he took the offensive on making his stand and was invariably successful. His unerring skill in analysing the position and discovering the weak spots of the enemy, the mobility of his forces and his wonderful tenacity of purpose, made him invaluable to the South.

It was the irony of fate that he should be killed by his own men, whose love and devotion had been proved on many a battlefield. While reconnoitering after the battle of Chancellorsville, which he had done so much to gain, he was fired on and mortally wounded by his men. His religious ardour gained for him the name of the Havelock of the Confederate armies. Like Cromwell he combined the devoutness of the Puritan with the severity of the good soldier.

It is fitting that the invincible five cent cigar, the "Stonewall Jackson," should be named in honour of this invincible man.

STONE CAIRN UNVEILED AS GARRISON MEMORIAL

TORONTO, May 26.—(Canadian Press).—Loyalty that remains strong and undaunted even to the doors of death, and that has been traced in glowing letters upon many a page of Canadian history, still remains an ideal ever in the minds of Canadians of to-day, for when General Sir William Dillon Otter last evening unveiled a memorial to the men of St. John's Garrison Church who made the supreme sacrifice in the late war, more than 2,000 citizens, as well as representatives from every unit of the Toronto garrison, gathered to share in the ceremony. The monument is a stone cairn, erected by the members of the congregation. And coincident with the unveiling of the memorial, the Garrison Church added one more symbol to its collection of famous military standards when the original flag of His Majesty's Army and Navy Veterans' Association was, with due ceremony, deposited in the chancel.

LIEUT.-COL. THOMAS DUFF DIED SUDDENLY SAT'RDAY

TORONTO, May 26 (Canadian Press). — It was with startling surprise and profound regret that the social and business community learned of the sudden death on Saturday morning of Lieut.-Colonel Thomas Alexander Duff.

He had been confined to the house for a few days with an attack of rheumatism but otherwise was well and cheerful as usual to the last.

Lieut.-Colonel Duff was born in London, Ont., 55 years ago.

EIGHT PERSONS DROWN IN LAKE

Ten in Party on British Columbia Lake When Boat Sank From Under Them.

CASCADE, B.C., May 26.—(Canadian Press).—A total of eight lives were taken in a drowning accident which occurred at Christina Lake yesterday afternoon and has cast a gloom over the town as practically all were well-known citizens. Arel Carlson, a hotel proprietor here, took a party of ten out in his motor boat which had been laid up all winter. It is believed that with the heavy load, the boat started to leak when out in the lake and sank from under its occupants. Two of the party, Hugh Ferguson and his sister, Mamie, of Kettle Falls, managed to keep afloat by holding on to a piece of wreckage until rescued, but the following were drowned: D. D. Englund 35, and five-year-old son Dannie of Wenatchee, Wash.; Arel Carlson, 40, Anaconda, Montana; Benjamin Johnson, 60, Cascade; Khute Palm, 19, Hillton, B. C.; Ruth Sturman and Jack McDona'd, of Kettle Falls, and Ole Skands, 36, Christina Lake.

PLAN ITINERARY FOR COMMISSION

PRESCOTT, May 26 (Canadian Press). — The American Advisory Committee of the St.Lawrence River project appointed by President Coolidge to be headed by Secretary Hoover, will visit the St. Lawrence River on 5th June, after viewing the Hydro-Electric development at the Falls on 13th June.

They will remain there over night. The following day the committee will view the Welland Canal construction ,going to Toronto to spend the night.

At three o'clock on Sunday afternoon, 15th June, they will leave by boat, and will arrive in Prescott the following morning.

Changing here to rapids boat they will proceed to Cornwall, where they will view the Lachine Rapids and the rapids located between Lake St. Francis and Lake St. Louis.

Returning to Prescott the same evening, they will cross to Ogdensburg, and will be guests of the Chamber of Commerce.

Following the banquet they will return to Prescott and thence to Montreal.

SHAKESPEARE ASHORE ASKS FOR ASSISTANCE.

HALIFAX, May 26.—(Canadian Press).—The steamer Shakespeare is ashore ten miles west of Louisburg, asking for assistance, according to a wireless message received by the steamer Kungsholm, and transmitted here to the agent of Marine and Fisheries Department. The Shakespeare is owned by the Shakespeare Shipping Company of London, England. She is 3,466 tons and 343 feet in length, and commanded by Captain Weeks. She left Genoa April 22.

CONDITION UNCHANGED.

OSHAWA, May 26. — Canadian Press. — Practically no change in the condition of Lieut. Southam was reported by Dr. H. M. MacDonald this morning. Lieut. Southam's mother, Mrs. Wilson Southam arrived in the city during the week-end. Mr. Wilson Southam is also here.

Modest Florida

The following verses on the back of a picture postcard mailed from Tampa illustrate the modest fashion in which Florida broadcasts its claim to the world:

IN FLORIDA.

The Sky is ever bluest,
And friendship is the truest,
And enemies the fewest,
In Florida.

Sunshine is the brightest,
Merry hearts are the lightest,
And moonbeams are whitest—
In Florida.

Blue lakes are the clearest,
Home-hearts are the dearest,
And heaven is the nearest—
In Florida.

Maidens are the sweetest,
Sailboats are the fleetest,
And bungalows are the neatest—
In Florida.

Sea-bathing here is funny,
The beach is fine and sunny,
And its worth your money—
In Florida.

Ever-greens are greenest,
Beach-sand is the cleanest,
And "Yankees" are the leanest—
In Florida.

Grass widows are the tamest,
Bachelors the lamest,
And tarpons the gahest—
In Florida.

Lovers are the boldest,
Oranges are the goldest,
And people live the oldest—
In Florida.

WILLIAM GRAHAM DIED IN TORONTO SATURDAY.

TORONTO, May 26 (Canadian Press). — William B. Graham, for nearly eighteen years registrar of the Ontario College of Pharmacy, died on Saturday, in his sixtieth year.

He had been in ill-health for several years.

Mr. Graham was well known to a large number of present and former students of the College, and also in the drug trade, he having been a member of the Retail Druggists' Association.

He had also many friends among the lawn bowlers of Ontario.

He was born in Aylmer, Ontario.

ACTIVITIES AT Y.W.C.A.

The activities of the Y.W.C.A. this week centre around the annual meeting which will be held on Tuesday evening at 8 o'clock. All members and friends of the Y.W.C.A. are cordially invited. Reports of the year's work will be given. The special event of the evening will be a chance to hear of the splendid work of the Y.W.C.A. in Japan. Kato San, general secretary of the Tokio Association and a delegate to the world's conference will be present and bring a message from the Japanese girls. The annual meeting will also afford all who attend a splendid chance to visit Peterborough's splendid swimming pool which has just been redecorated and is being much enjoyed by the girls these spring days.

WRINGING LINEN.

It is best always to wring table linen by hand as the wringer makes creases that can scarcely be ironed out.

TWO TO-NIGHT

for loss of appetite, bad breath, coated tongue, biliousness,

Without griping or nausea

CHAMBERLAIN'S TABLETS

Set your liver right—only 25c

"HEARTS AFIRE!"

By MAY CHRISTIE

The Brilliant Novelist of Modern Society

(Continued from Friday.)

WHO'S WHO IN THE STORY:

Prudence Page—a pretty country girl, is deeply in love with

Peter Armstrong—a brilliant young inventor, who has become entangled with a designing, heartless beauty.

Virginia Dale—guest at the country home of

Mrs. Vansittart—a wealthy woman, from whom (unknown to all, save Prudence, who has been wrongly accused of one of her thefts) Virginia has stolen money and jewelry. Performing an experiment in his laboratory, there is an explosion, and Peter is blinded. His nurse, Janet Mercer, takes Prudence to see the injured man.

Mrs. Vansittart urges Virginia, for decency sake, to go also.

Prudence shows Peter her unquenchable love for him, and at that moment they overhear Virginia announcing that she will never marry a blinded man!

Virginia turns to her old sweetheart, Bert Traymore, who tells her he no longer wishes to marry her—"A Common Thief!"

And says he knows of her thefts and must have 'hush money'. Later, Virginia is arrested.

Traymore goes off to do some stealing on his own account!

CHAPTER LXXVIII.

The Masked Intruder.

Just about the time Bert Traymore had left Winston Towers, Prudence, at Green Gables, was summoned to the front door by a double knock.

Her parents were both out, and she was a little startled to see Janet Mercer and Will Ogilvie upon the step.

"Nothing wrong with Peter?" she asked quickly, her heart leaping to her throat. Since that palpitating time with the invalid, only a few hours back, life had opened up new vistas for the girl. All in a day she had had the stunning tidings that Peter would be blind for life. Following on the heels of that was his fiance's cruel repudiation of the tie that bound her to the injured man. Even before then, she herself had realised, with a forcefulness that was torrential and that swept aside all barriers, that she (Prudence Page) loved Peter Armstrong with a love that any mere physical disability would only make the stauncher.

And then, after Virginia's words, Peter and she had turned to each other just like steel to magnet, and time itself seemed to stand still, breathless, just to hear their passionate, broken avowal of undying love.

Peter had clung to Prudence as though never, never could he let her go again. He had confessed to her, in broken tones, that always, from the first, she, and she only, filled his thoughts and hopes, and that he had only stood aside because he thought she cared for Traymore.

Then Virginia—(although Prudence didn't like to probe too far, and Peter was too innately chivalrous to give even a woman of that type away)—Virginia, it was apparent, had played her cards so cleverly that, for a period, she had won the game.

But never had Peter loved her.

"This lets me out," he whispered, when Virginia's cruel words had died away, and the woman who had sworn she loved him had run off because she knew that he was blind! "Perhaps this awful trouble is a blessing in disguise——"

Prudence had held him in her arms and kissed his dark hair just above the bandages.

"What does anything matter, if we've got each other?" she had whispered back again, her eyes aglow.

Now, as Janet Mercer and Will Ogilvie stood upon the doorway, the fear that love begets, seized her.

"What's happened to Peter?" she whispered with dry lips.

"Peter's fine," said Janet, brusquely, stepping into the little hall of Green Gables for a moment. "But there have been great doings up at the Towers tonight. Virginia Dale's been arrested for thieving, and taken off by the police!"

"What?"

"Oh, yes; it's true. Will was present, and a fine time was had by all!" Janet smiled grimly, turning to her young man. Then she added:

"I've no time now to give you the details, and anyway, you'll read them in the papers pretty soon, for she'll be tried at the court in due time. I'm on my way to the Towers, for Mrs. Vansittart, poor soul, is completely overcome, and has sent for us. She's upset Lucia, too, and the place is all at sixes and sevens. My other patient's fine, and Nurse Brown is there in charge, but he's got a fancy he wants you near, and even though it's lateish, I thought your mother would let you go along and humor an invalid's fancy—only I'm thinking it's more than a fancy he's got for you!—and Janet smiled in sympathy, for hadn't her own precious Will been restored to her tonight!

"Oh, yes; I'll go," said Prudence, quickly, catching her hat and coat from a peg. "I'll go at once."

"It's only for an hour, and Nurse Brown will be there, too." Janet was a little uncertain as to what this young girl's parents might say. "To tell you the truth, Brown isn't much of a nurse, and to-night she says she's bilious, or something, and wants to lie down. I'll feel better about leaving the patient if you're at hand."

They left Prudence at Pear-Tree Cottage, and the pair went up to Winston Towers.

"I'm glad you've come, dearie," said Nurse Brown, "for my head's that bad I can't keep up any longer. I'm going upstairs to my room, if you don't mind. If the patient wants me, come for me."

Prudence was left alone with the sick man.

He felt along the coverlet until he caught her hand.

"Queer how nervous and jumpy I am to-night," he said, with a shamed half-laugh. "I suppose I haven't quite got over the shell-shock—(you'd call it that, I think?)—of the explosive. Moreover," he lowered his voice a little—"I'm worried about something! It's the record of my experiments—the invention, you understand, I was going to take out patents for it, but there wasn't any time before the accident occurred; my notebooks are all intact, thank God! They're in a secret drawer in the laboratory desk, and the doctor says the desk wasn't struck at all—so I just left the papers there—"

"Then they're quite safe," said prudence, reassuringly.

"No, no," he whispered; "I keep on thinking I hear footsteps in the laboratory—someone moving. . . . Listen!"

Prudence listened in the eerie silence.

"You think someone has broken in, and is trying to steal your invention?"

S-st! Through the thick wall there came a stealthy sound.

"I have the key," said Prudence, bravely. "It's probably only a cat, but I'll go along and have a look."

She took a candle with her, and treading softly on the grass, went round to the laboratory door, which had been 'fixed' since the accident. Gently she turned the key in the lock, pushed the door silently open, and in the candle rays—oh, horrors!—she saw a man with his back to her, crouching over some documents at Peter's desk! Just as a gust of wind blew out the candle, the door flapped, making a grating noise, the man wheeled sharply round, and Prudence saw two eyes glaring at her through a black mask that hid all the rest of his face.

She screamed, and with a sudden spring he came at her, through the darkness, hurling her backwards to the floor!

Next Issue: "So It's You, Is It"

CHARM

CLEANS EVERYTHING

Mrs. C. E. B. writes, "I washed some new blankets with CHARM and a little soap and you ought to see them—they are beautiful.

2 for 25c at all Good Grocers

ADVENTURES OF THE TWINS

By Olive Roberts Barton

THE QUEEN AND THE CHESHIRE CAT

Three gardeners were trying to paint some roses.

The Twins loved a story, so the next day Mister Muggs took them to see Alice again, and to hear more about her adventures the time she went to Wonderland by way of the rabbit hole.

"After you left the tea-party, where did you go?" asked Nick, when they were all seated in the orchard, and Alice and Nancy had started to make daisy chains.

"Oh, dear, dear! That was funny!" laughed Alice. "I went to the palace of the King and Queen of Hearts. They were made of cards and all their servants were cards. It was very amusing. And three gardeners were trying to paint some roses on a rose-bush red, because they had made a mistake and planted white ones against the queen's orders.

"When the queen saw it she cried: 'Off with their heads,' but I hid all of the gardeners in a flower-pot, so they were safe."

"It must have been a queer place! Was the queen nice to you?" asked Nick.

"Sort of!" sighed Alice. She asked me a silly question, and when I said, 'How should I know?' she cried 'Off with her head!' It seemed to be the only thing she knew."

"I don't call that polite," remarked Nancy. "And did they?"

"See for yourself!" said Alice, waggling her head hard. "I said 'Nonsense,' quite firmly, and it silenced her. Not another word did the queen say about it. Before she knew it she was asked to play croquet. Do you know how?"

"Oh, yes!" said Nick. "We have a set at home. We knock wooden balls through wire arches with long wooden mallets. It's loads of fun!"

"This was a far different game," said Alice, "although it was the same thing. Our balls were hedgehogs and our mallets were large pink flamingoes. I had a dreadful time with mine, for no sooner would I get his body nicely tucked under my arm and his neck straightened out to hit the ball, when he would twist around and look at me in such a queer way I had to laugh.

"When I got things fixed up again, the hedgehog had crawled away. It was a queer game. Nobody took turns and everybody quarreled. The queen kept saying 'Off with his head' or 'On with her head' at a dreadful rate. I really grew alarmed. So I wandered away and came across the Cheshire Cat. He was just a head, you know, and grinned all the time.

"'How do you like the queen?' asked the Cheshire Cat. I waited until his ears appeared before I answered, for he wasn't quite complete. He had a habit of appearing and disappearing that was most surprising.

"'Not a bit,' I answered. 'She is so——' But I saw that the queen was listening. 'Likely to win,' I went on, although that wasn't what I had intended to say at all!

"'That's a good girl,' said the queen and gave me a pat. Wonderland was a great place and I enjoyed it. I should like to go back."

"That was a fine story and we're ever so much obliged," said Mister Muggs. "Say good-bye, children, and come along. We must be going."

"Good-bye," said Alice. "I hope you can go to Wonderland some day."

(To Be Continued.)

BLUNDERS

WHY IS THIS WRONG?

One of the many annoyances that the postal service has to contend with is the receipt of bundles of carelessly sealed letters, many of which are stuck together. Since letters can be run through the cancelling machines only one at a time, all those stuck together must first be pulled apart by some postal employee. This may result in mutilation of the addresses or in placing the letters to one side until other mail has been handled.

CLEANING MIXTURE

Whiting and cold water mixed to a paste will clean mother-of-pearl articles perfectly.

REMOVES INK

Equal parts of ammonia and turpentine will remove indelible ink stains.

KOTEX Sanitary Packages sold in the Corset Dept. of the J. C. Turnbull Co, Ltd.

MONUMENTS

NOTICE OF REMOVAL

The Moore Monument Co.

Are pleased to advise their many customers that they have Located their Marble and Granite Yard on CHARLOTTE STREET, between Nos. 165 and 167—and are in a better position to attend to [illegible] Memorial Work that may be entrusted to them in an [illegible] and artistic style.

We give our [illegible] attention, ARTISTIC WORK, and SPECIAL DESIGNS [illegible] all Granites and Marbles.

We are Direct Import[illegible]rs.

LITERARY LIONS AND LAMBS FIGHT TOGETHER FOR PEACE

Mrs. Dawson Scott Quotes That the Pen Is Mightier Than the Sword and Attempts to Prove It.

When Floyd Dell sits chatting pleasantly under the same roof with Ida Tarbell—

When Hamlin Garland strokes his picturesque gray moustache not more than a bottle's throw away from Ludwig Lewisohn—

You may well know that a movement for the promotion of peace is quite seriously under way.

Certainly these literary persons had nothing in common, except a desire to eat, when they gathered in a banquet room at the Hotel Pennsylvania, New York, at the P.E.N. Club convention, at which literary notables of 14 nations were present.

By way of brief explanation the P.E.N. Club is an international organization of poets, playwrights, novelists, essayists and editors—including such names as John Galsworthy, Gerhard, Hauptmann, Selma Lagerloff, May Sinclair and Anatole France. The best literary company belongs.

Its founder was Mrs. D. A. Dawson-Scott, who lost several sons in the war and became an ardent worker for peace. She felt that a joining of writing forces of all nations would blaze a trail to better international understandings.

"The pen is mightier than the sword," she quotes and sets forth to make the saying come true.

Whatever else the distinguished foreign delegation may gain from the convention, they have learned from the mouth of Mayor Hylan of New York, himself that he is "fighting the crooked money forces."

There is a tradition that the mayor takes out this speech on the slightest provocation and when the writing intelligentsia were being shown the city hall he did not disappoint them.

If a champion of the people rises from the pages of might European works one day—thank Mayor Hylan.

Rebecca West, the quite beautiful and very brilliant young British writer of "The Judge," hurrying away at midnight had time to remark to a member of the survey:

"You Americans dance too much I haven't had time to do half the things I had in mind."

Dr. Barnouw of Holland, regrets American prohibition. "Standing of a drink is made a crime," he says feelingly. Also he finds that American editors won't consider Holland stories, thus making Dutch writing practically unknown to rulers of this land.

"The editors say the tempo is too slow," he states. "The Dutch writers are word painters. They deal with the picturesque."

This comment was considered by the survey party as a direct dig at Carl Van Doren, editor of Century who had come to the meeting wearing the most approved Van Doren haircut—a work of art that defies description, but which is worn by both brothers Van Doren and runs largely to bangs.

It is rumored that several of the Dutch scripts were wagged under the Van Doren nose.

Van Doren, as toastmaster, is up with a witty sally that the slogan of the P.E.N. be "books as ambassadors."

"How can they be ambassadors," questions the Hollander, "when the American editors refuse to receive them?"

H. Acina, representing Japan, told another surveyor that he wants Americans to know that the Japanese are great readers:

"There are as many book stores in Japan as there are drug stores in America,' he notes.

One of the surveyors notes an amazing scarcity of bobbed hair among the more notable women writers.

The farther away from fame the shorter the bob, someone comments. But Rebecca West, with her defiant bob, is a rare exception.

Fannie Hurst's marvelous near-scarlet gown attracts feminine attention.

The survey notes that even the menu is international. Shad roe, Americaine—filet mignon, Francaise—salad, Espagnole, etc.

"Why didn't they serve Hungarian goulash or Irish stew and have all nations represented at once?" queries a wit.

May Sinclair, whose world fame does not affect her child-like timidity apologizes in soft voice for her incapacity at speechmaking.

A check of the room shows, among those present: Zoe Atkins, Gertrude Atherton (looking younger every day since "Black Oxen"), Bruce Barton, Henry S. Canby, Padraic Colum, Theodore Dreiser, Robert Frost, Floyd Dell, Hamlin Garland, Ida Tarbell, Ernest Gruening, Burton Rascoe Grant Overton, Anzia Yezierska, Mme. Chekova from Russia, Rudolph Kommer from Austria—a very mixed company indeed. And there are hundreds more.

At the end of the convention the notables attended "Abie's Irish Rose."

Surely the day of world tolerance is at hand—concluded the surveyors.

YOUR MOST BAFFLING PROBLEM

May be explained to-day in,

"MAKING MONEY"

Illustrated and authoritative information on finance, stocks, markets, bonds and investments.

LOOK FOR IT DAILY!

FABLES ON HEALTH

WATCH BABY'S WEIGHT.

Just before the Mann baby was born, Mr. Mann of Anytown appeared with a scales and a chart.

"We're going to do this right," he announced.

"Well, be sure that you go about it properly," Mrs. Mann admonished.

"I've learned to-day that the best index to a baby's growth is his weight," Mr. Mann announced with the air of one who has made an important discovery.

But Mrs. Mann already knew very well that the baby should be weighed regularly every week through the first year of life. The same hour should be used, and the child should wear the same clothing. Beam-balance scales should be used, and the quarter ounces should not be overlooked.

Seven and a half pounds is considered a normal weight for a boy, with a half pound less reckoned as an average for a girl. It is likely that the baby will lose from six to ten ounces for several days after birth. The first month is not marked by any particular gain, but after that, six ounces a week is considered a normal gain. After six months, and up to the end of the first year, three or four ounces a week is considered a sufficient gain.

During the summer months the gain will not be so great.

Whatever the fluctations, the child should double its weight within six months, and treble it within a year.

MAKING MAKE MONEY MONEY

Brief but Important Lessons in Finance, Markets, Stocks, Bonds and Investments.

The spent dollar and the saved dollar both encourage production.

What you really do by saving or spending money is decided not how many more people shall be set at work, but what kind of work they will do. If you spend that extra dollar just to be spending it you will encourage production of one sort, perhaps of a commodity the country does not need; whereas if you saved that dollar it might go to the assistance of a worth industry in need of more capital to increase production.

How many times have you agreed with your neighbor that folks must spend money freely in order to encourage trade? Is it your idea that surplus funds saved instead of spent cause trade to languish and workmen to be out of employment?

A person who saves and accumulates rich cannot help employing labor of some kind or other. Funds deposited in a bank or used to purchase bonds do not stand idle, but are used in 'urn by merchants, manufacturers, and builders to increase their business and employ more men.

COLLARS AND CUFFS.

Attractive collar and cuff sets of tan organdie are braided with brown and burnt orange and a bit of gold.

BEFORE SEWING

Before you do very fine sewing it is well to wash your hands in alum water.

AGED PETTER PAID $362,000 FOR HUGS

He Accuses a Disbarred Boston Lawyer of Extorting Cash and Securities.

BOSTON, May 26th, 1924.—Edmund D. Barbour, 83 years old, suffering from heart disease, infirm and able to see only a few feet in front of him, tottered to the witness stand of the Middelsex Superior Court to-day and testified that he had paid over to Daniel H. Coakley, disbarred Boston lawyer, $362,000 in cash, bonds and stocks for a "petting" party he had in his office with a "Mrs. Daley." Barbour, a Boston china merchant, told the court that he had never been the same since the occurrence, that his body became infirm, and his mentality was shaken.

Coakley and William J. Corcoran, former District Attorney of the county, went on trial to-day on indictments for conspiracy to extort money from Barbour and others by means of threats between 1914 and the present time. Coakley is conducting his own defense.

The incident, according to the witness, occurred in 1916. Barbour said that he had known the "Mrs. Daley" for ten years previously. One day in July, 1916, he testified, she came to his office for money. "While she was there," he said, "I embraced her and we had a petting party—just a petting party, your Honor and nothing else."

Suddenly, the witness explained, he heard a noise over the transom and saw the head of a man who said that he was a policeman. "I was all excited and didn't know what to do," continued Barbour, "but while the man was still in my office Mrs. Daley made the suggestion, which I accepted, that I go to see Mr. Coakley, who would be able to straighten the matter out.'"

Barbour testified that when he reached Coakley's office, only two hours later, he found not only Coakley and "Mrs. Daley" there but a man who said he was "Mrs. Dailey's" husband. "I told Mr. Coakley the whole story and he said that I should return at a later date and he would then be able to tell me more definitely what he could do for me," the witness added.

At the next conference, ran the testimony, Coakley told Brabour that he had bought out through Corcoran, who is now under a five-year sentence on other blackmail charges a certain man who had a grudge against him, and had spent $6,000 "to get the goods" on him. The witness said that when he offered to reimburses the mysterious sleuth for the money he had laid out he was told by Coakley that he would have to pay $75,000, not $6,000, to appease the unidentified detective.

Barbour paid this. Several days later he got a bill from Coakley for $25,000 as counsel fee for Corcoran, who it is alleged, had induced the mysterious man to take the $75,000. Barbour paid this, he said, on Coakleys assurance that it was "all right."

Several months later, according to the witness, "Mrs. Daley" said she wanted something. Barbour went to Coakley.

"When I got through, Coakley told me that it was a pretty serious matter and that I would have to give the woman money, too," he said. By the time he got through paying "resentful, but unidentified detectives," "lawyesr," and "the injured woman," Barbour testified he had expended $362,000. This amount, he said, he delivered to Coakley in cash, stocks and bonds.

"However, in all this, he averred, "I was never permitted to see or know the name of the detective who looked over the transom."

Here's the food that just keeps youngsters a-tingle with life and health.

Crispy, crunchy Kellogg's—tasty, delicious, and full of nourishment.

Kellogg's CORN FLAKES

Oven-fresh always

WORKING FOR 69 CTS. A DAY

Wages in Germany now range from 69 cents to $1.09 a day. So reports Colonel Leonard P. Ayres, banker and internationally known statistician, who was a member of the Dawes Reparations Committee.

Your first thought is: "I wouldn't want to be over there working for that."

The low wage in Germany, nevertheless, affects you here in America—affects all of us. For high American wages and low German wages come in competition with each other when the things they make go out to find foreign trade markets.

That is why the restoration of German finances to a normal level is extremely important to all of us. It's important for reparations, also for getting the world balanced better in the international markets.

* * *

Many British bankers believe that the United States is on the eve of a gold inflation period and they are willing to help it along in the belief that we will buy great quantities of British goods, despite any high tariff.

That's another idea brought back from abroad by Colonel Ayres.

Think it over. Maybe we shouldn't rejoice so loudly at cornering the lion's share of the world's gold. The danger of this gold skyrocketing our cost of living (based on gold) has been worrying able economists for several years.

An even greater danger is the possibility that European nations will discard gold as a basis of money and, in its place, substitute a more scientific measure such as units of human energy.

The value of gold, after all, is mainly imaginary, not logical.

FREE *··· mail coupon below to Ellen J. Buckland, Graduate Nurse*

SCIENTIFIC FRANKNESS

on a subject known as woman's oldest problem

Now! Exquisiteness, comfort, immaculacy under all circumstances

By ELLEN J. BUCKLAND
Graduate Nurse

THERE is a new way in personal hygiene. A scientific way that gives women new poise and peace of mind—new exquisiteness and better health.

Although but a recent discovery, 8 in every 10 women of the better classes already have adopted it.

It is called Kotex. And this offers you an opportunity to test it—free. Simply mail me the coupon below.

FIVE TIMES MORE ABSORBENT

Made of *Cellucotton*—a newly-discovered super-absorbent—Kotex absorbs 16 times its weight in moisture. It has 5 *times the absorbency* of ordinary cotton "sanitary pads." And, in addition, two other secret advantages which I cannot mention here.

You can dispose of it easily, without embarrassment—a point all women will appreciate.

NOW TRY KOTEX FREE

Kotex has become a health habit among all womanhood. And I believe every woman should at least be allowed to try it. So I have appealed to the Kotex laboratory. And they have consented—for a short time at least—that I offer women a trial of Kotex, without charge.

So do this now: Mail the coupon to me, personally. A packet will be sent you postpaid, by return mail—in an absolutely plain, undistinguishable, unmarked wrapper. Tear the coupon off now before you forget.

Kotex is on sale at all drug and department stores. Two sizes—Kotex regular and Kotex-Super.

KOTEX

FREE SAMPLE—*Mail this Confidential Coupon*

ELLEN J. BUCKLAND, G. N.
Care of Harold F. Ritchie & Co., Limited
10 McCaul St., Toronto, Ont.

I want to accept free trial offer made by you, with the understanding that it is absolutely confidential.

Name .....

Address .....

City ..... Examiner, Peterboro, May 26, 1924.

BUDGET OF LIVE NEWS FROM THE OLD LAND FOR EXAMINER READERS

SIGNALMAN'S ERROR RESULTED IN SMASH COSTING FOUR LIVES

Cup Final Special Crashes Into Electric Train in Camden Tunnel — Driver's Heroism — Forty-seven Hurt

The dead, all of whom are Coventry men, are:—

Thomas Bradshaw, 95, Queen Victoria road.

Samuel Ives, 97, Queen Victoria road.

Thomas Dix (57), 21 Spon-end.

James Gray, 75, Albert street, Hillfields.

A straightforward confession of error by a signalman provided the explanation of the Cup-tie train collision near Euston, London, in which four people were killed and forty-seven injured.

Arthur Chambers, who was assisting William Hill with the signals in No. 4 box at Euston, was called as a witness at the official inquiry, which was opened and adjourned.

"I wish to express my deep sorrow at having been the cause of an accident of this sort, which had such serious results," said Chambers, who added that he did not wish to throw any responsibility or blame on any one else.

The signalman at "Camden No. 1," he said, "offered" him the electric train which was involved in the smash on the slow line, and he "accepted" it, thinking that the excursion train from Coventry which had preceded it was on the fast line.

The Coventry train, as a matter of fact, was standing on the slow line. "It was my unfortunate self-confidence,' 'said Chambers, "that the train was on the fast line. I was not conscious until after the collision that anything was wrong. I had no worry that would make me forget. I can only explain it as a peculiar misconception."

Because he believed that the excursion train was still on the fast line, the "fast" home signal was pulled off. He could not remember whether he pulled it off.

Colonel Pringle complimented Chambers on having given his evidence in such a straightforward and manly way, and chief general superintendent Tollows of the London, Midland, and Scottish Railway, said he had an excellent record of service, and that there were no bad marks against him. He was due for promotion.

The accident occurred just before eight o'clock. The train from Coventry had stopped in the Camden Tunnel preparatory to drawing in to the platform at Euston when an electric train full of business people from Watford and other suburban stations crashed into it.

The choking fumes of the tunnel, the danger of the electric rails, and a small burst of flames among the wreckage of the coaches added to the terror of the moment.

The momentum of the electric train had forced four or five coaches of the steam train into each other, completely telescoping the last, while the front coach of the electric train, itself telescoped, had mounted the wreckage, reaching to the tunnel roof.

All the victims were living when extricated from the wreckage, and the four deaths occurred in hospital. One of these—Mr. Dix—died after a transfusion of blood was made from another Coventry man, Mr. Thomas Laybourne, who was less seriously injured. None of the passengers on the local electric train was dangerously injured, the majority suffering from cuts, bruises, and shock. The guard on the Coventry train—T. Reading—is on the danger list suffering from a broken hip and other injuries, while Driver Edward Adams, of the electric train, is also in a precarious condition.

The stoicism of Driver Adams, while he endured five hours' torture, was the admiration of everyone. When the crash came, his motor collapsed on top of him, the control handle pressing into his stomach and, like a stake, pinning him to the ground while the wreckage piled overhead. When discovered he was conscious, but uncomplainingly awaiting his release from a position of agony.

Adams, who is a widower, 50 years old, living at Wrexham-road, Bow, even joked with his rescuers, maintaining his iron nerve by constant sips of water. He has been in the service of the railway company for many years, and has never previously been involved in an accident.

WIDOW SUICIDES AS RESULT OF FEAR

Dread of Poverty With £3,000 Savings Laid By

Although possessed of £3,000, Mrs. Millicent Doyle, a widow, of Leigh-on-Sea, Essex, took her life owing to a dread of poverty.

At an inquest it was said that she gave her 11-year-old son a small packet to give his elder sister. This, when opened, was found to contain £100 in notes, with the information that there was War Loan to Mrs. Doyle's credit amounting to £2,800.

Mrs. Doyle was found dead with her head in a gas oven.

The verdict was suicide during temporary insanity.

LEAVES ESTATE TO EARL OF KILMOREY

Sporting Solicitor in North of Ireland Worth £41,077

John Hunter Moore, of Moore Lodge, Newry, Co. Down, solicitor, agent to Lord Kilmorey, a Steward of Down Races and owner of several racehorses, who died on June 25 last, aged 67, left, exclusive of real estate, personal estate in England and the Six Counties valued at £41,077. He made a bequest to his clerk, Joseph McRedmond, of £300, and a number of smaller legacies to other employees.

In addition he left his office, furniture, books and sporting gun to his partner, Mr. J. M. Boyle; £4,000 to his nephew, Jack Clarke; £3,000 upon trust for his niece, Betty Clarke; smaller bequests to other relatives and his executors. His consumable stores, motors, live and dead stock and a selection of household effects to the value of £300 to his wife; an annunity of £200 equally between his sisters, Lizette and Priscilla; further sums of £50 each to nine other persons, and the residue of his property to his wife during widowhood. Subject to these and certain other provisions he left the residue of his property upon trust for the earl of Kilmorey.

WORKSHOP SOLD FOR CANCER FUND

A private workshop belonging to the late Lord Hotham has been sold for funds for the British Empire Cancer Campaign.

The proceeds of the sale, over £279, have been handed to the British Red Cross Society by Lady Hotham.

Lord Hotham was an expert mechanic, and it was at his special request that the tools and lathes were sold to benefit the cancer compaign.

TELEPHONE SERVICE.

Beside telephones are being used in England by early risers for morning calls. Operators are requested to ring them up at a fixed hour early each morning.

The practice is becoming so extensive that it is interfering with the normal work of the operators, who complain that they are not official "wakeners."

CAR'S DEATH LEAP WHEN TYRE BURST

Through the bursting of a tyre a motor-car driven by a young man named David Clines, of Treforest, near Pontypridd, swerved sharply, struck an electric standard, leaped through a fence, and fell on to a railway line.

Clines was pinned under the car, and his father, who accompanied him, was thrown out.

The son has died from his injuries.

Ten thousand men employed in the Mersey ship repairing industry are to receive 10s. a week advance in wages.

Vaccine War on Germs is Planned By Irish Surgeon

Doctors and scientists long thought that the white corpuscles in the blood made war on disease germs by actually attacking them and even devouring them. Sir Almroth Wright, the famous Dublin surgeon, in a lecture to students at St. Mary's Hospital, London, proved his theory to be only partly correct.

He has invented a method by which it is possible to see that the white corpuscles kill the invading germs without even coming into direct contact with them, by emitting a secretion that meets them and arrests their development in colonies.

He demonstrated this with a lantern slide picture of blood. The disease germs were seen in a thick colony at one end, and the white corpuscles were massed at the other. In between the two was what Sir Almroth termed the "No Man's Land," a tract supplied by the white corpuscles, wherein not a single disease germ was able to flourish.

Germ disease in the future, said Sir Almroth Wright, will not be treated by ordinary medicines in their early stages, but by special therapeutic methods, based on bacteriological tests. He has discovered a method by which it is possible to ascertain by blood tests, at the outset of a disease, the exact dose of vaccine necessary.

CAUSTIC BEQUESTS MADE IN WILL

Retired Civil Servant of Irish Descent

Bequests of a very caustic nature, contained in the will of a retired British Civil Servant of Irish descent, include the following:—

To two nephews living in Scotland, "one shillingsworth of farthings between them."

To a person named "the poor orphan boy whom I was jenerous (sic) enough to take, educate, etc., etc., receiving a very poor return for my good intentions, I leave a shillingsworth of smallest postage stamps."

To a niece, the bulk of his property, "on condition that she never by word, act, or deed, of any description, has anything to do with a man who is known by a certain alias——"

To another relative, one shilling and half a collection of photographs.

To a brother, to whom he makes a very small bequest, he states: "He is not to have a single farthing or anything else from me, except what is given to him above."

Some years ago a man left to his wife one farthing, directing that it should be sent to her by post in an unstamped envelope, as she had called him an old pig and many other names.

Another husband who had attempted to obtain a divorce from his wife, but whose petition was unsuccessful, left to her one shilling out of an estate of £72,000.

OVER 1,000,000 ON UNEMPLOYED LIST

The Ministry of Labour reports an increase of 11,313 in the number of persons on the Employment Exchanges in the week ended April 21.

On April 14 the total was 1,039,187, but on April 21 this figure had risen to 1,050,500.

INJURED CHILDREN FOUND BY FATHER

Joining a crowd round a motor accident while on his way home to dinner, a London motor-'bus driver, named Clements, found that his two children, Irene (five) and Joan (three), were under the car.

Joan had been killed instantly, and Clements removed the other child to Putney Hospital, where it was found that she was not seriously injured.

The children had gone out to buy some sweets, and the accident occurred only a few yards from their home.

Link With 1820 Lost By Death Of Mrs. Lowther

Mrs. Lowther, whose first recollection was of her pet canary dying in 1820, has died an Cavenham, Suffolk, at the age of 106 years 11 months. Her son and grandson officiated at her funeral.

When she was interviewed on New Year's Day she had just had a hearty dinner of pheasant, vegetables, and mince pie. She remembered somebody saying in 1821 "Boney's dead." She had seen all the monarchs since George III., and remembered the Iron Duke riding through London.

Mrs. Lowther had seen King Edward as a baby aged three being taken for an airing with the Princess Royal on Brighton Pier. She did not show much physical sign of great age, took two glasses of ale a day, and ate what she fancied.

DUKE WHO OFFERS HIS 202,000 ACRES

"To Anyone Who Can Make Better Use of Them"

If anyone wants 202,000 acres, let him apply to the Duke of Atholl.

Opening an exhibition of mediaeval art in Glasgow, the duke referred to criticism of his class.

He said he did not bother about other dukes. He had enough to do himself.

But if anybody could make more use of his land than he did they were at liberty to try.

According to Who's Who, the duke owns about 202,000 acres. His address is Blair Castle, Perthshire.

DRIVE TO INDIA.

Major F. A .C. Forbes-Leith and Mr. Allan Wroe, both of Leeds, have started in an attempt to drive a 14-h.p. motor-van from Leeds to India and back.

AUTO AND MOVING TRAIN IN CRASH

Darlington Man Has Lucky Escape from Horrible Death

Henry Morgan had a narrow escape from death when his car crashed into a moving goods train at a level crossing near Darlington.

Mr. Morgan was driving his car in a northerly direction when for some unexplained reason it dashed through the wooden gates of the crossing and ran head-on into an electrically driven mineral train.

Mr. Morgan was tossed into the air, and fortunately fell clear of both the train and the car. The latter was smashed to splinters, while some wagons of the train were derailed, some of them being forced across the main road, blocking all vehicular traffic. A signal post was also knocked down.

Mr. Morgan was only slightly injured and was able to proceed home.

The accident happened during a torrential downpour of rain.

BABY ON FATHER'S CYCLE KILLED

While cycling to visit his wife in a nursing home, Reginald Hyde, a G.W.R. shunter, of Cheltenham, took his 16-month-old child in a basket chair on the handlebars.

When he tried to avoid a motor-car in Lansdown road, the baby was thrown from the basket and killed.

DEATH AT WEDDING FROM BROKEN HEART

John Dingevan, aged seventy-three, a borough council watchman, of Truscott road, Bermondsey, fell dead from his seat during a wedding ceremony at Holy Trinity Catholic Church, Dockhead.

A doctor stated at an inquest that Dingevan's death was caused by a broken or ruptured heart.

JUDGES GET NOTICE.

All members of the Supreme Court in the Irish Free State have been officially notified that their services will not be required after May 28.

The notice is purely formal so far as some judges are concerned, for it is understood that in a subsequent communication they will be asked to proffer their services under the new system set up by the Judiciary Act.

ONE BEDROOM FOR EIGHT CHILDREN

An applicant for possession of three rooms, at his house stated at Lambeth Count Court that he had only two rooms, and that his eight children were sleeping in one room.

They were four boys and four girls, under 16 years old.

The tenant had five children, but he said he was sending two away to relatives, so he would give up one room.

Deputy Judge Hodges said these boys and girls could not go on living like this, and made an order for possession in two months.

SARK FOLK ARE IN GREAT ALARM

Threatened by an expenditure of between £30,000 and £40,000 for a breakwater which they declare to be a "white elephant," the 400 islanders of Sark are greatly perturbed.

The annual revenue of the island is only £1,300.

The Ancient Feudal Court of Chief Pleas has considered the plans, and though urged to reject the scheme, it resolved to exhibit the plans to the public.

THE PRINCE IN CANADIAN BUTTER

This life-size statue of the Prince of Wales, executed in the best Canadian butter, is attracting great crowds at the British Empire Exhibition at Wembley. When the Prince came upon it he laughed outright, and declared the legs were rather fat. It took six weeks to complete, and used 2½ tons of butter. On the right is a picture of G. Kent, the chief artist.

LIGHTNING FLASH HITS FAMILY HARD

Treasury Notes Set on Fire —House Damaged— Everybody Struck

During a heavy thunderstorm over the district of Newton-by-Sea, Lancaster, on Friday night the family of Thomas Wright was struck by lightning and severely injured.

Ralph, one of the sons, was shaving near the window, and had his hair burned and was badly burned about the body. The father was burned on the arm and the mother on the face.

Another son, Alex, and a daughter, Margaret, were struck less severely.

A bed was set on fire, a window blown out, and a door damaged. The father and son's wages had just been brought in from Embleton Quarries, where they worked, and consisting of notes, were consumed.

ARMLESS PREACHER.

The Rev. Joseph P. Hutton, of New Brunswick, Canada, who 38 years ago lost both arms when employed on the Midland Railway at Hunslet Leeds, preached in Lincoln Fields Wesleyan Chapel, Newtown, Leeds.

Father Sees Son Drown Through Field Glasses from Shore

Watching through his fieldglasses, Mr. Daniel Davies, of Ferryside, Carmarthen, saw a boat manned by his son capsize in the mouth of the Kidwelly River.

The two occupants of the boat, David William Davies, aged 29, and his cousin, Daniel Davies, were drowned.

Both of them fishermen, the cousins had put out in their boat to bring ashore a cask which they had seen floating at the river mouth.

WELSH BARD DEAD.

John Thomas, better known by the bardic title of Ap Noah, a member of the Bedwellty Board of Guardians, has died suddenly. He was 63, and was regarded as Wales' champion love-letter writer.

DEATH LURKS IN PET DOG'S KISS

Coroner on the Great Risks That Women Often Take

The suggestion that a woman's death was caused by her kissing a pet dog was made by the Westminster coroner at an inquest on Mrs. Agnes Hodgson, formerly of Chesilton-road, Fulham.

A post mortem examination revealed that she was suffering from a hydatic cyst.

"These cysts," said the coroner (Mr. Ingleby Oddie), "are not very uncommon, and are due to dogs.

"Watercress grown where dogs run about is supposed to be the cause of the spread of this disease, and, curiously enough, Mrs. Hodgson was fond of watercress.

"She was also very devoted to a Pom., the coroner continued, "an animal women are so fond of hugging and kissing—a disgusting habit that is to be seen in the streets of London.

"Women also kiss Pekingese dogs on the nose and mouth, and they should know that they are liable in that way to acquire this horrible cyst, generally with fatal results. No doubt Mrs. Hodgson's death was caused in this way.

Death by misadventure was the verdict.

Less Fish in the North Sea Nowadays, According to Report

Nearly half a million hundredweight (25,000 tons) less fish was landed from the North Sea last year, compared with 1922.

John Leng, chief fishery officer for the North-Eastern Sea Fisheries Committee, states this in his report, and remarks of the great scarcity of fish in the North Sea.

Trawler skippers, he says, cannot explain the reason for the shortage. He thinks that during the last three years the North Sea has been overfished, and far too many trawlers have been working there.

CADDIES' LIGHTNING STRIKE AT GLASGOW

The caddies of the Cambuslang Golf Club, near Glasgow, called a lightning strike for an advance of threepence per round.

The demand was not acceded to by the directors, whereupon the lads, who numbered about 70, are alleged to have stoned the shelter and smashed the windows. The police were summoned and cleared the lads off the grounds.

The directors have since suspended the caddies involved in the strike. The lads are at present paid ninepence a round.

Man Decides to Retire on Doles, Creates Problem

A man who has been receiving outrelief from the Southwark Board of Guardians for the past three years has announced his intention never to work again.

A. T. Rochell asked at a meeting of the guardians what they were to do with such a man.

The chairman: You must treat its case on its merits.

Mr. Rochell: But this case has no merits.

Mr. Rochel said that the family had received £265 in relief.

Another man was married in the morning and came for relief in the afternoon. Wives were sponging on the guardians.

It was decided to ask the Ministry of Health how to deal with such cases.

FLIES 900 MILES TO POLICE COURT

Lady Kinnoull Fined at Perth for Speeding

The Countess of Kinnoull, whose marriage to the Earl of Kinnoull took place last December, has flown from London to Perth and back, a distance of approximately 900 miles, to plead guilty to a charge of exceeding the ten-mile speed limit while motoring. She was fined 50s.

Accompanied by the Earl of Kinnoull, she reached Perth and attended the Sheriff Court clad in flying wraps.

The charge related to motoring at Scone, on her first visit to Perth on April 6, and the countess, pleading guilty, explained that she was in a hurry at the time of the offence.

Interviewed, she laughingly remarked that it was rather hard lines to be caught speeding while on his homecoming to her husband's family seat, Balhousie Castle.

The Earl and Countess of Kinnoull left Perth again in the afternoon on the return flight and subsequently reached London.

PENSIONED AT 46.

Police-Sergeant W. S. Double is retiring from the West Suffolk Constabulary, at the age of 46, with a pension of £165 a year.

He has had 27 years' service.

"COME TO CHURCH" IN TENNIS THINGS"

"I hope the young people will rally round this new service. Come in your tennis things."

This invitation has been given by the Rev. B. G. Bourchier, vicar of St. Jude-on-the-Hill, Hampstead Garden Suburb, in connection with a special Communion Service for those who wish to play tennis and other games on Sunday.

Speaking at a vestry meeting, the vicar said he felt it incumbent on him to make some provision for those whose recreation was very largely confined to Sundays.

ESTATE IN ESSEX BRINGS £21 ACRE

Havering Park, an historic estate of 1,552 acres near Romford, Essex, has been sold for £33,000.

The manor of Havering-atte-Bower is one of the gems of English landed property. A palace of Edward the Confessor once stood near the site of the present mansion. Edward II., Edward III. and Richard II. stayed here, and Charles I. rested a night in the palace.

FAMOUS SCHOOL CLOSES.

After having played an influential part in the undenominational education of Liverpool for 130 years, the Hope street British School is to be closed.

Mr. Lloyd George's father was headmaster of this school 60 years ago, and one of its "old boys" still living is Sir Hall Caine.

FACTORY ENGINEER DENTIST ON SIDE

Dentistry has been the spare time occupation of William Folland, a factory engineer, who has just celebrated the diamond jubilee of his appointment at the Taunton (Somerset) silk mills.

Still active and in good health he does not look more than 70 years of age, although he is now in his 83rd year. Only once has he stayed away from the mills through illness.

For many years until recently Mr. Folland practised as a dentist. He was registered under the old Act of 1878.

NO MUSIC FESTIVAL IN WALES THIS YEAR

The General Committee of the National Eisteddfod of Wales, which will take place in 1925 at Pwllheli, have elected Mr. Lloyd George honorary president.

On the recommendation of the Musical Committee it was decided to do away with the singing festival in connection with the Eisteddfod.

Twenty-three voted against the festival and seven in its favor.

It was decided to form an Eisteddfod Choir of 500 voices, with Tom Powell as conductor.

COLONEL JARROT DROPS FROM SIGHT

Famous Racing Motorist and Pioneer Last Seen March 24

INQUIRY FRUITLESS

Resigned Chair at Automobile Association Last Year

Lieut.-Colonel Charles Jarrott, the racing motorcyclist and pioneer of the motor-car industry, disappeared from London on March 24.

Widespread inquiries by his sister, Mrs. Edgar Herring, of Keswick-road, Putney, with whom he lived, have failed to reveal the slightest trace of his movements since he last last seen on that date.

Lieut.-Colonel Jarrott thrilled vast crowds on British tracks and on the Continent. He started thirty-second in one race, and finished in front of all his rivals. He was the dominant figure in lifting the British motor industry from obscurity of its early days.

His resignation from the chairmanship of the Automobile Association last year caused a sensation in the motoring world . The association announced that he had retired owing to the pressure of business affairs, but Lieut.-Colonel Jarrott promptly denied this.

Lieut.-Colonel Jarrott's marriage to the Countess of Rosslyn in 1903 was one of the surprises of the year. He drove up to his office in Great Marlborough street one morning in a powerful motor-car, upholstered in crimson. A woman in grey sat beside him.

He alighted for a few minutes, and then, as he stepped in the motor-car again, said to his friends, "I'm off on my honeymoon." The next moment the motor-car vanished down Regent street.

It was not until later in the day that it became known that the woman in the car was Lady Rosslyn, whom Colonel Jarrott had married secretly that morning.

TRULY RURAL.

"To test his sobriety I asked him to say 'Methodist Episcopal,'" said a doctor at Marylebone Police Court of a man accused of drunkenness.

The man declined the test, but tackled successfully "Truly rural."

RADIO RECEIVING WITHOUT BATTERIES

New Invention Will Make Costly Valves Everlasting

A wonderful invention, which no less a person than Sir Oliver Lodge, the famous scientist, declares "marks a new and important era in wireless reception," is to be exhibited in London to experts.

Wireless will be immensely simplified by the apparatus, which does away with the necessity for the employment of high-tension batteries in valve receiving sets. All wireless amateurs will appreciate what that means. Costly valves will be practically everlasting, and there will be no danger of blowing the valves out.

Another quality of the apparatus is that it provides greatly improved reception results. Sound distortion in loud speakers will be avoided and atmospherics will be largely eliminated. Reception sets will be a great deal cheaper than at present.

The young inventors are G. V. Dowding and K. D. Rogers.

A new two-valve wireless receiver has been demonstrated at Basingstoke, when L. E. Akehurst, its inventor, tuned in a concert from Bournemouth, sixty miles distant, on a large loud speaker.

BRITAIN'S LIQUOR BILL.

Great Britain spent £307,500,000 on alcoholic drink last year. This means, according to the calculations of the United Kingdom Alliance, that after deducting the 1,000,000 families who are teetotalers, each of the remaining 9,000,000 families spent £35 on intoxicants.

ENGLAND'S OLDEST CORONER RETIRES

Dr. Craddock, of Bath, on Job for Fifty-seven Years

Dr. Samuel Craddock, of Bath, now in his 91st year, is about to retire after being coroner for North Somerset for 57 years. He was deputy coroner for South-East Somerset for five years before that. He is the oldest coroner in England.

Dr. Craddock used at one time to ride on horseback to his inquests.

He made it a rule never to remember an inquest once it was done with. "I've got no room for mental lumber of that kind," he once said. "Some of my predecessors died in lunatic asylums, and I have no mind to do the like."

ARTIST OF 18 IN THE ACADEMY

To be an exhibitor at the Royal Academy at the age of eighteen and to have five works hung in the Paris Salon is the remarkable achievement of Anthony Gross, of 22, Mulberry-walk, Chelsea, S.W.

News of the acceptance of an etching sent in for this year's Royal Academy has just been received by his mother.

Educated at Repton, Mr. Gross studied in Paris. He is now at the Madrid Royal Academy.

He had rapidly attained proficiency, having started etching as recently as last spring. His exhibits are dark etchings usually with street scenes.

Mrs. Jane Kay Hampson, of Knightsbridge, S.W., whose estate is valued at £64,665, left:

£1,000, Hospital for Incurables, Heaton Mersey, Manchester.

£1,000, Cancer Hospital, Fulham.

£1,000, Home for Reduced Ladies, Higher Broughton, Manchester.

After a few personal legacies the residue of the property between:—

Salvation Army, National Institute for the Blind, London Hospital, and St. George's Hospital.

REMAINS OF WOMAN FOUND IN BUNGALOW ON LONELY CRUMBLES

Richmond Sportsman Arrested at Waterloo on Calling for Bag of Bloodstained Clothing—Victim Identified by Cousin of Hailsham

A bag containing women's bloodstained silk underclothing, claimed by a man at the main-line cloakroom at Waterloo Station, London, has revealed one of the most sensational crimes of recent years.

The man was taken to Scotland-yard by detectives who had waited two days for him. After a long interrogation, two of the chief detectives made a swift night journey by motor car to Eastbourne, where, in "The Officer's House," at Langley Bungalows, a former coastguard station on the lonely Crumbles, dismembered remains of at least one woman, and probably two, were found.

A man named Waller rented the bungalow a month ago. The detained man is named Patrick Mahon. He is a native of Liverpool, married, and lives in West London.

The dismembered woman found in the lonely bungalow on the Crumbles, near Eastbourne, has been definitely identified as Emily Beilby Kaye, about 30 years of age and formerly a bookkeeper employed in Bond street W.

She is a native of Hailsham, near Eastbourne, and left to work in London two years ago. A cousin, R. E. Beilby, is a veterinary surgeon there, and Miss Kaye spent a holiday with him last August. Beilby last night identified a photograph of her which was found at the bungalow.

Miss Kaye, an attractive young woman with fair bobbed hair, lived in London at the Green Cross Club in Guilford street. When she left the club early in April she told her girl friends that she was leaving to be married, and would go to Capetown with her husband.

"Patrick" Mahon—his real name is Herbert—is a well-educated, cultured man of charming manner, and was extremely popular in Richmond sporting circles, where he had a reputation as a good lawn tennis player and a runner of more than average merit. He is secretary of the New Bowling Club, Richmond, and last year was secretary and treasurer of the Richmond open amateur bowls tournament. His business office was at Sunbury Common, where he was manager of a mineral water machine factory.

AMATEUR FOOTBALL LOSES STALWART

"Pa" Wilson, of Dulwich Hamlet, Has Passed Away

A severe loss to amateur football has been sustained by the death of Mr. Lorraine Wilson, president, and for many years treasurer, of the Dulwich Hamlet Football Club, which he primarily founded. He had been ill for a long time, and has passed away in his 59th year.

"Pa" Wilson as he was affectionately called, was a popular figure in the sporting world. For 20 years he rendered inestimable service to the London Football Association as honorary treasurer.

Mr. Wilson was an old boy of Dulwich College, and was a great supporter of the College Chapel in Dulwich Village. Enthusiasm was written all over him, and upon the occasion of the big match day at Champion Hill, when the boys were doing well and the receipts were good, his beaming smile was a real tonic. Mr. Wilson became the president of Dulwich Hamlet in the autumn of 1923, after serving for many years as honorary treasurer.

"BOB" SIEVIER.

A receiving order against Robert Standish Sievier is announced in the "London Gazette."

Earl of Enniskillen Dead in Shropshire; Well-known Peer

Aged 78, the Earl of Enniskillen is dead at Shifnal, Shropshire.

He was the fourth peer to hold the title. His ancestor, John Cole, who was member for Enniskillen in the Irish Parliament, was a strong supporter of William III., fought at Newtownbutler, and was rewarded with a large grant of land. His grandson was created Lord Mountflorence in the Irish peerage. The British peerage came in 1789.

The late earl was a great sportsman, a good shot, and a keen follower of hounds both in Fermanagh and in Cheshire. He stood over 6ft. in height. He was formerly in the Rifle Brigade, and was Hon. Colonel of the Inniskilling Fusiliers.

A large landowner in Fermanagh, he sold a considerable portion of his estate under the Purchase Acts. He married a Baird of Closeburn, and his successor is Viscount Cole, C.M.G., who served through the late war with the 3rd Inniskilling Fusiliers.

FIND WEDDING RING AFTER 31 YEARS

Lost for over 31 years, a gold wedding ring has been returned to its owner, Mrs. Brown, of Peterculter, near Aberdeen.

It was found by a farm laborer sticking to the harrow with which he was working.

Mrs. Brown lost the ring while harvesting six months after her marriage.

GREAT-GREAT-GRANDMOTHER.

Mrs. Sarah Ann Epps, of Leaveland, Kent, is 101.

She is looking forward to seeing her first great-great-granddaughter born this month.

Mrs. Epps has lived in the same cottage for 70 years.

SHOCK OF TRAGEDY KILLS A WOMAN

Mrs. Catherine Annie Monty, aged sixty-six, of Custance street, Hoxton, was walking along the street when a child near her was killed by a passing vehicle.

The tragedy caused such a shock to Mrs. Monty that she collapsed on the pavement and died. A verdict of "Death from natural causes" was recorded at an inquest.

DOG GUARDS MASTER.

A terrier was found guarding the dead body of his master in a tunnel at Tonmawr, on the Port Talbot Mineral Railway.

The dog refused to allow the body to be touched by the man who made the discovery, but was eventually coaxed away by the police. The dead man was later identified as Thomas Lewis, a local miner.

A sixteen-year-old boy, Winstone Duglan, met with a terrible death as the result of the snapping of a cable causing coal trams to overtake him just as he was leaving the mine to go home. Duglan and a lad named Skelton, who was injured, were caught unawares. Duglan's dead body was taken to his home close to the workings.

Legal Ruling on Finding That Does Not Mean Keepin[g]

If unclaimed money is found o[n] private premises, it belongs not to th[e] finder but to whoever is in occupa[tion] of the premises.

This legal ruling was enforced in Clerkenwell County Court yesterday, when J. H. Whalebone, of Northampton-street, Clerkenwell, claimed £10, which he had found in a tobacco box while a visitor to the London Patriotic Club, Goswell-road, E.C.

The club defended the claim, and the judge suggested they should award Whalebone £3.

"It is rough justice," he said, "but that is the only kind of justice that goes down in this court."

The club agreed to pay £3.

AGED FATHER IS SENT TO PRISON

Arthur Suckling, of Havering, Essex, a feeble old man of seventy-five, was sentenced to fourteen days' imprisonment for being in arrears on an order respecting the child of a girl of eighteen. Suckling pleaded that his only source of income was his old age pension.

LAUNCHED ON CLYDE.

Twenty-one vessels were launched on the Clyde during this month, representing 34,114 tons. For the four months of the year the output has been 59 vessels of 139,865 tons, compared with 35 vessels of 119,935 tons in the same period last year.

NINE GUESTS ILL AFTER WEDDING

Food Poisoning Result of Feast—Victims Recover

After a breakfast to celebr[ate the] wedding of two sisters, nine [...] guests were taken seriously i[ll].

Two sisters, Violet and [...] Flook, were married at T[...] Somerset, Parish Church, V[...] H. Prangley, and Norah to W[...] of Swindon.

About 80 guests attended the breakfast, and afterwards nine, including one of the bridegrooms developed symptoms of food poisoning.

Doctors were quickly in attendance, and all are now recovering.

Dr. John Allen, the borough medical officer, said some canned tongue had been sent to the Ministry of Health. It has been definitely established that the illness was food poisoning.

LORD JERSEY'S £485,000.

Provision for the "first son of my first son" is made in his will by the 8th Earl of Jersey, who died on December 31 last and left unsettled property provisionally valued for probate at £485,000 in net personality, so far as the present can be ascertained. The present Earl of Jersey was born in 1910.

KILLED IN SEARCH OF PHANTOM "CROWD"

Imagining there was a crowd on the roof of his house, trying to force their way in, A. T. Hall, aged 40, a Dawes-road, Walham Green, S.W., climbed out through a fan light.

He fell on to the steps near the front door and was killed.

At an inquest, Ha[...] sioner, was said [...] delusions, the re[...] a [...] fever.

Accidental death w[...]

85 MAR[...]

John Rees, [...] was married [...] seventy-three [...] South Wale[s] The brid[e] Milsom R[...] King's [...] andra, a[...] to an ol[...] couple we[...] days.

ROBBE[...]

CO[...]

The Live[...] for a man [...] tained £10[...] from a yo[...] bank to [...] ployers.

It appe[...] counting [...] from th[...] him o[...] a ten[...] "Tha[...] diate[...] note, [...] both [...] of £[...]

[...] in Your Order

[C]oal for Next Winter

NOW

it can be delivered [...]ly at following prices—

Valley Egg Coal - $15.50

" Stove & Nut 16.00

" No. 1 Pea - 13.00

[...] A. Fitzgerald

Phone 111

26d 129-4799

KINGSTON PONIES GOT BREAK AT THE BARRIER AND WON FIRST CANTER

Holiday Game Played Under Unseasonable Conditions Attracted Crowd of Loyal Fans Who Were Impressed With the 1924 Petes and Satisfied They Will Be In the Front of the Fight.

SCORE WAS 6 TO 4.

Taking advantage of several costly defensive slips in the early stages of Saturday's Central Ontario League game at Riverside Park, the Kingston Ponies secured a big enough lead to stand off the Petes' later determined bid for victory and won out by 6 runs to 4 after a battle brimful of excitement. Under the conditions, with heavy going under foot as a result of the morning's rain and with half a gale blowing, chilling the players and making fly balls cut queer capers, it was a surprisingly well played game and the big holiday crowd was satisfied—even though the home team lost.

One swallow does not make a summer, and one ball game does not make a pennant.

The fans are confident that the Petes have the material from which a winning team can be moulded, and they are looking forward to a season crammed full of exciting baseball.

Judging by Saturday's exhibition, they are going to get plenty of that.

Manager Solomon sent his left-handed twirler, Charlie Serth, in to do the gunning, and although the portsider was not hit hard, his control was none too good, and several costly errors were mixed in with the complimentaries, with the result that in four innings the Ponies had manufactured five runs out of four hits. The tall left-hander had plenty of stuff, however, and he is going to be a big help to the Petes on the long campaign that has just opened.

Heckman took over the pitching burden in the fifth and showed his old-time form, his fast ball zipping into Swanston's glove at top speed. He fanned eight of the visitors in the five innings he worked and blanked them until the ninth when it took a bad decision on Batstone, a passed ball and a wind-blown foul ball that ordinarily would have been an easy out to squeeze the last Kingston counter over. The Petes' right-hander looked to be in mid-summer form.

Gallagher opened for Kingston, but failed to go the route. He weakened in the fifth, and was lucky to escape without being scored on, and when the Petes had batted in a run in the sixth and had two runners on the paths, the veteran was derricked in favour of the much-heralded Kelly.

The new left-hander averted further trouble in that frame, but got into deep water himself in the next inning when the Petes nicked him for two runs and had the bases full when the third out was registered. Kelly looks like a good pitcher, but not the world-beater the press reports have pictured him to be on his showing on Saturday.

The Kingston team with most of last year's players in line has picked up two fine youngsters in Compeau and Purvis. The young short stop ...ed his position splendidly and his team on the attack while ...s covered first in excellent ... Rickman the new catcher has ...ng on Rice as a backstop and not appear to be the hitter that ...is.

The two youngsters on the Petes' line up gave an excellent account of themselves. Jimmy Hall covered right field in stylish fashion, having three splendid catches, one of which he converted into a double play and getting a hit and drawing two walks while Batten at shotstop was good defensively—and he'll hit too with a little more experience.

The season was ushered in with a brief but successful ceremony in which Mr. G. N. Gordon, M.P., pitched the first ball, with Mayor Turner swinging the bat and Mr. W. H. Bradburn, M.P.P. catching. The Deputy-Speaker had too much stuff on the ball for His Worship who only succeeded in getting a foul on three attempts.

Evans first up for Kingston was hit and when Compeau bunted for a sacrifice Serth threw high over Harrisons head, Evans reaching third and the batter second. Trouble was averted for the moment when Batstone hit to Johnston who threw Evans out at the plate. When Batstone started to steal second Johnston slipped as he took Swanston's throw ...peau scored. Bat-

the 10,000 ... back to first. Cherry
tance ... ey rolled to Helson
A heavy ... ird forcing Batstone
Ritola ... fast and made a
American ... man's smash to A.A.U.
States champ... events
cross-country ... ed it up
a wa...

PRACTICE W... ONES in ...k and

The Kiwanis Bantam second their first practice at...on struck on Wednesday a...ed to left, o'clock. This will...ded attempt practice of the se... Legon of turnout of boys ...timely rap. boy under 15 yea... Cherry in 1st of M... who ... try-out with this ...gston Purvis managed by Bo...lly hoisted to quested t... be pr... passed but Park on Wednes... strike hook

TORONTO UNI... ...olled to Bat- WEST POINT ... Wolfe got Toronto 'Varsity ... ...ssed his fly the United States ... disastrous team here yesterda... ...fit. Com- ...th a single ...cond on a ...short fly

which looked like a foul until the wind caught it and it was blown back of first for a single and Harrison in attempting to head off Compeau at third threw past Helson, Compeau registering and Batstone pulling up at third. He rode home a moment later on Cherry's sacrifice fly to Legon. Daley singled through short and Rickman was safe when Batten lost his roller. Purvis was passed filling the bases. Kelly drove out a fly to Wolfe in right centre and Daley was called safe after the catch although Wolfe made a fine throw home and the runner apparently did not touch the plate. Gallagher's tap to Serth ended the inning.

Peterboro went out in order. Legon struck out, Johnston grounded to Purvis and Evans cut Helson out of a hit by a fine stop of a hard hit ball.

In the fourth Evans was tossed out by Swanston. Compeau, however, singled to left and Batston walked. Cherry hit to Batten, forcing Batstone at second. On a double steal Cherry was tagged out but Compeau scored before the out was registered.

Heckman was on the firing line when the fifth opened and struck out Daley and Rickman.. Purvis was hit but died stealing, Johnston making a fine play on a high throw.

The Petes had two hits and a base on balls in their half but failed to score. Hall walked to start with. Wolfe struck out and Hall was forced at second on Batten's bunt. Legon singled to left and Johnston followed with a single to centre on which Cherry by a perfect throw nailed Batten at the plate.

For Kingston Kelly fanned, Gallagher lifted a high one which Heckman grabbed and Evans struck out.

In the Petes half Helson singled past Batstone and was sacrificed to second by Swanston. Harrison singled past Evans, Helson scoring while Harrison went to second on the throw in. When Gallagher passed Heckman the Ponies yanked the veteran southpaw and sent Kelly to the rescue, Gallagher going to right field. Managers Solomon and Daley got into an argument at this stage and both were chased by Umpire Benson. Hall singled back of first filling the bases but a glorious chance failed when Wolfe hoisted one to Compeau and Batten with the count 3 and 2 on him missed the next one.

Compeau led off for Kingston with his third hit in a row, a single to right and Batstone was passed. Cherry and Daley fanned and Rickman rolled to Helson who threw him out at first.

The Petes made a big bid for victory in their half. Legon doubled to deep left to open the frame and after Johnston had fanned went to third on a balk. Helson missed three but Swanston boomed a fly to right which Gallagher dropped, Legon scoring. Evans missed Harrison's roller. Heckman exploded a double down the first base line scoring Swanston and Harrison would have tied the score had he not slipped at third, being forced to remain there. Hall walked, filling the bases but Wolfe with the count 3 and 2 missed a high one on the inside.

In the eighth Purvis singled to right, Kelly bunted to Helson and was safe on a fumble but Gallagher and Evans fanned and Batten and Heckman picked Purvis off second.

Batten first up for the Petes fanned, Legon was walked but was caught off first and Johnston rolled to Batstone.

Kingston got their last run in the ninth. Hall made a fine catch of Compeau's long fly to start with. Batstone hit to right and Hall's quick throw apparently beat the runner but Umpire Allen called him safe. Batstone stole second, a passed ball helping him and crossed the plate on Cherry's clean hit to center. Hall made another great catch of Daley's fly to right and doubled Cherry off first.

The Petes went out in order, Helson grounding to Purvis and Swantson to Compeau while Harrison struck out.

The box score

Kingston	AB	R	H	PO	A	E
Evans, 2b	4	0	0	2	1	1
Compeau, ss	4	3	3	1	2	0
Batstone, 3b	3	2	2	0	2	0
Cherry, m	3	0	0	1	1	0
Daley, rf	4	1	1	1	0	0
Rickman, c	4	0	0	12	1	0
Purvis, 1b	2	0	0	10	1	0
Kelly, rf, p	2	0	0	0	0	1
Gallagher, p, rf	2	0	0	0	3	1
	29	6	8	27	12	3

Peterboro	AB	R	H	PO	A	E
Legon, rf	3	2	2	2	0	0
Johnston, 2b	4	0	1	2	3	0
Helson, 3b	5	1	1	1	1	1
Swanston, c	4	1	1	10	3	0
Harrison, 1b	5	0	1	6	0	[illegible]
Serth, [illegible]	[illegible]	0	0	0	[illegible]	[illegible]
Hec[illegible]	[illegible]	[illegible]	[illegible]	[illegible]	1	1
Hal[illegible] p	[illegible]	[illegible]	[illegible]	[illegible]	[illegible]	[illegible]
W[illegible]man, p	2	0	[illegible]		1	0
[illegible], fr	2	0	1	3	1	0
Wolfe, m	3	0	0	1	0	0
Batten, ss	4	0	0	1	2	1
	33	4	8	27	12	4

By innings: R. H. E.
Kingston .... 103100001—6 8 3
Peterboro ..... 100001200—4 8 4

Two base hits—Legon, Heckman, Swanston. Sacrifice hits—Compeau, Cherry, Kelly 2. Johnston, Swanston Struck out—by Gallagher 5, by Kelly 6, by Serth 1, by Heckman 8. Bases on balls—off Gallagher 3, off Kelly 2, off Serth 4, off Heckman 1. Hits off Gallagher 5 in 5 1-3 innings, off Kelly 3 in 3 2-3 innings, off Serth 4 in four innings, off Heckman 4 in five innings. Left on bases—Kingston 8, Peterboro 10. Double play—Hall to Harrison. Wild pitch—Serth. Baulk—Kelly. Passed ball—Swanston 1. Hit by pitcher—by Serth 1 (Evans), by Heckman 1 (Pirvis). Winning pitcher—Gallagher, losing pitcher—Serth. Umpires—Benson (Toronto) and Allen (Port Hope).

FIVE GOALS BY RICHMOND WERE GAME'S FEATURE

Centre Forward of the Thistles Carried Off the Honors In His Team's Defeat of the Woollens On the Holiday—Senior League Fixture.

Woollens Scored Two.

On Saturday afternoon, (Victoria Day) at Nicholls Oval, the Thistle defeated the Canadian Woolens five goals to two in a senior league game, before a good crowd. The play was fast from beginning to the end and full of nice combinations. With only 13 minutes to go, the Woollens slacked up on their play which proved costly to them. Richmond got five goals himself.

The teams:

Woollens—Warde, goal; Read and Perry, backs; Quinn, Monkman and Sawyers, half-backs; Mitchell Gaskill, Wyllie, Chambers and Elliott, forwards.

Thistle—Curtiss, goal; Rae and Anderson, backs; Jackson, Dawson and Hotston, half-backs; Melville, McPhail, Richmond, Williams and Burgess, forwards.

Referee—A. Mitchell.

Opening Very Fast.

The Woollens won the toss and took advantage of the wind which was blowing west down the field. They made a raid upon the Thistle's goal from the kick-off through Wyllie trying to beat Curtiss but Anderson shouldered him off the ball, to go past. Burgess retaliated after a run along the wing, centered nicely to Richmond who found Perry and Read safe and sound. Play was fast and beautiful, as the ball travelled from end to end in quick succession that called the services of the goal keepers to show their mettle, in fact, Curtiss save a sure goal when Wyllie sent a fast ground shot for the corner of the goal. Both teams were playing first-class soccer throughout.

Warde Brilliant in Goal.

Chambers went through on his own to test Curtiss, the goalie passed out to Hotston who sent Burgess along the line. He let drive from touch to make Warde punt clear in a dangerous raid. Markman shot the ball forward to Chambers, the Thistles centre-half tackled the Woollens players and gained a free kick. Warde cleared on the attack, then Dawson gave Melville an opportunity to test Warde but the outside right lifted the ball into goal where Richmond headed through, out of Warde's reach. Three minutes afterwards, Melville manouvered around three players in nice play. He drove hard for goal but Woollen's goalie picked up the sphere cleverly but had not time to get back into position to prevent Richmond adding the second goal.

Curtiss Saved But Ball Through.

After this sudden success, the Thistle slackened up in their play to their own detriment. Jack Chambers initiated a move on his own to break through the defense pair to pick the corner of the goal. Curtiss saved after the ball had been over the goal line by throwing himself right across the whole goal but the referee awarded a goal. The Thistle retaliated to let Melville and Williams have inffective tries. The run of play was very even with perhaps a slight balance in favour of the Woollens. On one occassion, Gaskill was left with nobody but the goalie to beat, three yards from goal, then finished poorly as he landed the ball into Curtiss' hands. All the Woollens' forwards went down into Thistle area to keep Rae and Anderson busy clearing their goal. They obtained relief through Wyllie getting into offside position. Half time—Thistle 2, Woollens 1.

Half-Time.

When the game resumed, it was seen that Wyllie and Chambers had changed their places. The Thistle were more aggressive in front of goal. Good work by Melville and McPhail, let the former send a rocket ground shot across the goal-mouth. Burgess sent back into goal again where Richmond compelled Warde to fist over the bar.

Chambers Unfortunate.

Fast end-to-end play followed, ultimately Chambers in one of hi[illegible] characteristic moods left the [illegible] tle defense bewildered. If [illegible] been for Anderson w[illegible] had not perhaps, he would [illegible] worrying him stead of hitting [illegible] have scored immediately afte[illegible] the upright. Immediately afte[illegible] ...wards, a well-placed cen... [illegible] Mitchell went abegging as Anderson punted forward to McPhail who in turn sent the outside down into Wollens' area. The combination of this pair was excellent along with Richmond, of course, fancy play is alright in its place but not profitable—goals count. The Woollens had the pull now for a time but no award accrued.

Chambers Scored From Penalty

A foul against Dawson made the Thistle defense hussel. Quinn kicked into goal, Wyllie trapped nicely but was a little late as Anderson lifted the ball away from his toe when in the act of shooting.. Monkman worked his way down upon goal again, then lifted ball into penalty area when some infringement caused the referee to award a penalty which was converted by Jack Chambers. The game was very interesting at this point because both teams were working hard to gain the necessary winning goal, and a splendid brand of clean soccer. Every man was playing his position well. With only thirteen minutes to go the break came.

Richmond's Three Goals in Thirteen Minutes.

It was nice to witness the spectacular tussels between Sayers and Perry versus McPhail and Melville. The Thistle's inside man drew out the edfense, then passed back to his partner who centred. Richmond caught the ball in mid-air, to lift it over his head, thereby giving Warde no chance whatever. Two minutes later he accepted a similar chance from Melville on a low ground shot for number four. At the other end two unsuccessful corners brought no award for the Woollens. Three minutes to go Richmond scored his fifth goal in the game. Thistle 5, Woollens 2.

Goal scorers—Thistle, Richmond 5; Woollens, Chambers 2.

BOSTON RED SOX ARE TIED WITH THE YANKS

World Champions Were Defeated At Home By Detroit In Turbulent Game Marked By Scrap Between McNally and Blue—Chicago Move Up to Fifth Place.

NEW YORK, May 25. — Detroit defeated the Yankees 6 to 5 to-day in a turbulent game. Hitting by Manush in the late iinnings was responsible, with Cobb's first home run of the season, for the Tiger victory. McNally, substituting at second base for Ward, had a fist fight with Blue, and both were put out of the game. Substitute infielder Johnson and Coach O'Leary of the Yanks, were put off the field earlier. Score:

Detroit .. ..000002121—6 10 1
New York .. ..021000200—5 12 1

Pillette, Collins, Davis, Holloway, and Bassler; S. Jones, Shawkey and Schang.

SIX PITCHERS USED.

WASHINGTON, May 25. — Chicago defeated Washington to-day 10 to 9 in a free hitting contest in wihch three pitchers were used by each team. Judge hit safely four times out of five and Archdeacon had a perfect day at bat with three hits in as many times up.

Chicago .. ..000016030—10 15 3
Washington .. .. ..110040300— 9 13 1

Robertson, Blankenship, Connally and Schalk, Burns; Martina, Marberry, Russell and Ruel.

LOCKWORKS-C.G. MEET TUESDAY

Last Year's Champions Meet New Entry Tomorrow Night in A Mercantile League Game.

The Lockworks and the C.G.E. hook up in a scheduled game in the Mercantile League tomorrow night at 6 o'clock. This game should be a good one as it brings together the Lockworks, who were last year's champions of the Mercantile League, and the C.G.E., one of the new entries this year.

Both teams will be at full strength for tomorrow's clash. The C.G.E. have rounded up a good team and the Lockworks, although they have lost a couple of last year's men, have a few new men to replace them.

The caliber of ball that the Mercantile League are dishing up this year can be gathered from the fact that the games played to date have been of A-1 class and have been close, hard-fought battles. The Western Clock defeated the Bankers 4-3, and the Examiner trimmed the Quaker Oats 2-0. This shows the class of the games being played.

The Lock-Works-C.G.E. clash tomorrow night should be equally as good as any of the games played, and it should be greeted by a good crowd. There has been good crowds turning out to the games and they have been amply rewarded. The game starts at 6.00 o'clock sharp.

On Thursday night of this week the Examiner meet the Bankers.

LEAGUE STANDING

INTERNATIONAL.

	Won	Lost	P.C.
New York..	18	11	.621
Boston..	18	11	.621
St. Louis	16	13	.552
Detroit....	17	15	.531
Chicago	13	15	.464
Washington	13	17	.433
Cleveland....	12	16	.429
Philadelphia	10	19	.345

NATIONAL LEAGUE

	Won	Lost	P.C.
New York..	20	14	.588
Chicago	21	15	.583
Brooklyn	17	15	.531
Cincinnati....	17	15	[illegible]
Boston....	13	[illegible]	[illegible]
Pittsburgh....	[illegible]	[illegible]	.464
St. Louis	[illegible]	18	.455
Philadelphia	14	17	.452
[illegible]	10	18	.357

AMERICAN LEAGUE.

	Won	Lost	P.C.
Baltimore	21	10	.677
Toronto	20	13	.606
Rochester....	16	13	.552
Reading	16	13	.552
Newark	14	16	.467
Buffalo	12	14	.462
Syracuse	11	18	.379
Jersey City	9	22	.290

OLYMPIC SOCCER.

PARIS, May 25.— The United States soccer football team to-day defeated the Esthonian team by a score of 1 to 0, in the Olympic contest.

Italy defeated Spain, 1 to 0; Switzerland won from Lithuania, 9 to 0, and Czecho-Slovakia was victorious over Turkey by a score of 5 to 2.

GIANTS RETAIN FIRST POSITION

Won Final Game of Cincinnatti Series — Cubs Blanked the Braves, Piling Up Eleven Runs—Cardinals Take Ten-Inning Game From Phillies.

CINCINNATI, May 26 (Canadian Press). — New York retained the lead in league race by winning the final game from Cincinnati yesterday by a score of 6 to 1. Rixey allowed only three hits in seven innings, but was taken out in the seventh for a pinch hitter, and Harris was pounded hard in the ninth. Barnes pitched great ball after the first round. The score:

New York............ 100010004—6 8 0
Cincinnati .... 100000000—1 6 1

Barnes and Snyder; Rixey, Harris, May and Wingo.

Bold on Bases.

CHICAGO, May 26 (Canadian Press). — Elmer Jacobs held Boston to five scattered hits yesterday, while Chicago pounded Yeargin and Cooney for thirteen hits, which, coupled with daring base running, enabled the locals to shut out the visitors 11 to 0 in the final game of the series. Grimes' homer with a man on base, Heathcote's steal of home, and Hollocher's fielding, were the outstanding features. The score:

Boston 000000000-- 0 5 1
Chicago .... 01200332x—11 13 0

Yeargin, Cooney and O'Neill; Jacobs and Hartnett.

Meadows Won Out.

BROOKLYN, N.Y., May 26 (Canadian Press). — Pittsburgh won an eleven-inning battle from Brooklyn yesterday, 5 to 2. It was a pitching duel between Meadows and Ruether up to the final chapter, when Ruether issued the first base on balls of the game, and the Pirates followed with three hits, which another pass, an error, and a sacrifice fly, sent four runs over the plate. The score:

Pittsburgh ..... 00010000004—5 6 1
Brooklyn .... 00000010001—2 13 2

Meadows and Schmidt; Ruether and Taylor.

Went Ten Innings.

ST. LOUIS, May 26 (Canadian Press). — Dyer's single in the tenth inning with two out and the bases full gave St. Louis the final game of the series with Philadelphia here yesterday. The score was 5 to 4. Late in the sixth inning, with St. Louis trailing two to four, Dyer saved the game with a triple, scoring Cooney. The score:

Philadelphia .... 1010200000—4 8 0
St. Louis .... 1000030001—5 17 3

Hubbell, Betts and Henline; Dyer and Gonzales.

BALTIMORE WIN TWO ON SUNDAY

Add Both Ends of Double-Header to Their Victories—Toronto Oust Rochester From Second Place.

BALTIMORE, May 26 (Canadian Press). — Baltimore won two games yesterday afternoon from the Newark Bears. The first was captured, 10 to 3, and the second 4 to 3, the latter contest going seven innings by agreement. The scores:

First Game.

Baltimore .... 18000010x—10 13 2
Newark .... 000201000— 3 8 2

Jackson and Cobb; Brown, ... Ellis and Devine.

Second Game.

Newark .... 3000000—3 5 1
Baltimore .... 0020002—4 7 0

Mohart and Devine, Hackbarth; Groves, Thomas and Greenae.

Leafs Blooming.

ROCHESTER, N.Y., May 26 (Canadian Press). — Toronto defeated Rochester here yesterday by 16 to 0. Wisner lost his first game of the season, and was relieved by Stryker in the seventh. The Leafs made eleven hits and eleven runs off the relief hurler in three innings. Stewart allowed the Tribe but five hits, only two of which were clean. Kelly and Layne hit home runs. The score:

Toronto .... 102200335—16 19 3
Rochester .... 000000000— 0 5 4

Stewart and Stanage; Wisner, Stryker and Head.

Buffalo Routed.

SYRACUSE, May 26 (Canadian Press). — Syracuse Stars after waging a nip-and-tuck battle with Buffalo for five innings, easily won yesterday's game from Pitchers Lepard and Williams, 7 to 1, by clouting a total of eight hits in the last three innings played. Slicker Parks, stellar star hurler, held the Bisons to five hits. The score:

Buffalo .... 000010000—1 5 0
Syracuse .... 00000304x—7 11 2

Lepard, Williams and McAvoy, Hill; Parks and Mitze.

Jersey City Lose.

READING, May 26 (Canadian Press). — Reading won from Jersey City here yesterday, 11 to 10, in a free-hitting game. Judd and Lucey were batted from the box in the sixth. Connelly and Freitag hit home runs. The score:

Jersey City .... 140203000—10 12 1
Reading 00301520xM11 15 2

Lucey, Zellars and Freitag; Judd, Smallwood, and Haley.

C.P.C. GREY BIRDS LOSE TO DUMMER

First League Game Played On Home Grounds Won By Score of 4 to 2.

IN JUNIOR LEAGUE.

North Dummer played their first league game at home on Saturday afternoon when they defeated the C. P. C. Grey Birds by 4 goals to 2, Melville Payne scoring 3 of the goals. There was a nice crowd on hand, many motoring from the city to see the game.

The township men started with a rush having the wind in their favour and it was soon evident that the city men were in for a lively forty-five minutes. Payne, the centre forword was prominent and from one of his timely passes Taylor opened the scoring. The Grey Birds were doing their best to score. Foster was plying Cross with the sphere and Jory was often in difficulties and his backs coming to the rescue. Foster gave to Anderson who in turn centered and Foster beat Jory and made the game even from the centre kick. Payne fastened on to the ball and sent in a terrific drive which gave Jenkins no chance and gave the township men the lead. The game was very fast and each side was doing their level best to score. Bruce Bradley at back played a great game First one goal and then the other was visited. Their was no further scoring. Half time arrived with the township men leading by 2 to 1.

SECOND HALF.

Upon resuming the Grey Birds put Kilenback in goal and brought Jenkins to half back but it did not have the desired effect. Mell Payne and his wing men by nice short passes came very close to adding to the score. Bradley relieved by a huge kick. Foster was trying to get his men settled down but the half backs of the township team were playing a great game. A. Jory placed nicely to Mell Payne and beating Linsey scored a beautiful goal. Somers with Foster was often testing Jory, but backed by a great defense he saved the situation. Anderson by some nice tricky play gave to Somers who raced away and passed to Foster, the centre-forward beat Jory with a hot shot well out of his reach. This put the township men on their metal, it was a treat to see their forwards at this period of the game, the whole five coming down the field in a line Batten centered and Mell Payne again scored. The township men were now in control of the game. They bombarded the Grey Birds goal Bradley and the goal-keeper were having an anxious time. Feely eventually got possession and sent to Cross who made a fine run on the right but his final effort however went just wide of the post. The Grey Birds tried to rally their forces in the last few moments of the game but the township men kept them at bay. Time was called and a very fast, clean and an exciting game gave the township men their first win by 4 to 2. The Grey Birds were entertained to supper by the home team after the game and are loud in the praise of the excellent way they were treated.

The teams:

Grey Birds: Jenkins, B. Bradley, Linsey, Killenbeck, Feeley, H. Hotston, Cross, Somers, Foster, Edwards Anderson.

North Dummer: Oswald Jory, W. Garveth, E. Batten, A. Taylor, H. Jory, A. Jory, R. Payne, H. Batten, F. Bell, H. Munro, M. Payne.

Referee: S. Calladine.

PLAYED ENGLISH RUGBY

MONTREAL, May 26.—(Canadian Press).—By a score of fifteen points to none, Montreal English rugby club decisively defeated Toronto in a well-contested game here on Saturday.

HITS CIRCUIT CLOUT WITH BASES CROWDED IN THE OSHAWA GAME

Belleville Hung Up Five in the Fourth But Lost to Oshawa 19-9 -- Used Sawdust to Dry Up Infield and a Left-Hander to Wipe Up Visitors.

NEW STAND OPENED

OSHAWA, Ont., May 26. — In weather that was more suitable for rugby than baseball, Oshawa carried out its big opener on the holiday.

After a half hour's delay and the use of a quantity of sawdust, the infield of the ball diamond was made ready for the opening League ball game and Manager Walter Gerow, of Belleville, trotted out the same line-up that faced Oshawa in the play-offs last year, with Jack Oulette doing the slab duty and Billy Mills on the receiving end, while Manager Charles Schultz, of Oshawa, chose Dainty, the local left-handed pitching ace, with Tyson as his battery mate, and the left-hander registered a 19-9 win over his opponents.

Belleville were blanked in the first three innings, but in the fourth, after Williams had fanned, Meagher got on through an error by Murray. Hagerman was given a walk, Casey singled, filled the bases. Dainty issued a free pass to Oulette,, forcing Meagher across the pan and with the bases still choked, A. Weir, Belleville's shortstop, realized a ball player's dream by clouting out a circuit drive to deep left and five runs were hung up on the score board. Ross and W. Mills finished the innings with easy outs. They were blanked in the 5th, 6th and 7th, but in the 8th put over a quartette of runners after one was out. J. Weir, who batted for Casey, and Keen, who replaced Oulette, both got on through errors. A. Weir came through with his third hit of the game, which was a two-bagger, and while R. Fair in centre let it ooze through his legs, J. Weir and Keen crosed the pan and A. Weir leaning upon third. Ross singled, scoring A. Weir and went to second on the throw to the plate. W. Mills poled out one to centre which R. Fair grabbed on the run and Ross was safe on third when Murray was not covering the bag to take the throw. H. Mills singled, scoring Ross, and J. Williams flew out to R. Fair in centre. In the ninth they were held scoreless. Oshawa scored four runs in their first when Murray, the first man up, got on through a low throw to first on his roller to Williams. R. Fair was issued a free trip to first. Tyson hit for three bases, scoring the two runners. Dainty flew out to Meagher, Roddick was safe when Williams again made a bad peg to first on his grounder, and Tyson scored, Roddick going to second base on the throw to the plate to catch Tyson. Wilson poled a line drive out to right and Roddick raced for home, beating the throw from right by inches.

The second and third were scoreless, while in the fourth four were chalked up on the score board on two walks and three hits. Two were added in the 5th on three safe singles, and another brace in the sixth on three errors and a single. The 7th was scoreless, while in the 8th they garnered seven on two errors, a walk and five hits, one of which was a three base clout by R. Fair.

The line-ups:

Belleville— A. Weir, s.s.; Ross, c.f.; W. Mills, c.; H. Mills, 1st; Williams, 3rd; Meagher, 2nd; Hagerman,, l.f.; Casey, r.f.; Oulette, p.; J. Weir, r.f.; Keen, p.

Oshawa—Murray, 3rd; W. Fair, r.f.; Rowden, 2nd; Tyson, c.; Dainty, p.; Roddick, l.f.; Wilson, 1st; R. Fair, c.f.; Morrison, s.s.

Score by inning: R. H. E.
Belleville .. 000500040—9 12 6
Oshawa . . 40042207x—19 22 5

Umpires: Freeman at the plate; Hallinan on the bases. Both of Toronto. Week end umpires.

OPENING DAY NOTES

Considering the weather conditions the crowd was a remarkable one. There were delegations from Lindsay, Cobourg, Port Hope and other district centres and they all rooted for the Petes.

Both teams had to get along without a pilot after the sixth when Managers Solomon and Daley were chased by Umpire Benson.

Compeau and Batstone for Kingston and Legon for the Petes were the leading batters of the day and the only players to get more than one hit.

The Petes got as many hits as the visitors and all the extra base blows, Swanston, Legon and Heckman getting doubles.

Serth made the first Peterboro error, Swanston the first put out and the first hit, Legon the first run and Hall started the first double of the season.

Compeau the Kingston shorstop is a real find. He hit everything tossed at him and gather everything hit at him—and Everett Scott could do no more.

Evans pick-up of Helsons hard smash in the third was one of the fielding features.

Kingston are billed to play in Belleville today while the Petes invade Oshawa on Wednesday with Dainty and Company back here on Saturday.

WORLD RECORD FOR 440 YARDS.

LOS ANGELES, Calif., May 25.—(Canadian Press).—Running in a special event at the Olympic Games tryouts here yesterday, a four-man team represented Manual Arts High School, Los Angeles, and established a new world's record in the 440 yard relay. Their time was 44 1-5 seconds. The former record was held by Mercersburg Academy, Mercersburg, P.A., their time being 43 seconds.

PRACTICE TONIGHT.

The All Saints' Athletic Association baseball team will prastice tonight at Prince of Wales grounds at 6 o'clock sharp. The following players are urgently asked to make an appearance at this practice: Parrington, Warde, G. Gimlett, J. Gimlett, Lewis, Morley, G. Hope, J. Hope, Foy, Jay, Frost.

KINSEY HAWAII'S KING

Bob Kinsey, one of America's first ten in national ranking, is the new tennis champion of Hawaii. The California won the title at Honolul early this month.

We understand Earl Paddock, the world's fastest human being, walks to work....That's how he wins his races—in a walk.

"Gorgeous Gloria" as You First Liked Her

Capitol Entertainment

- TO-DAY - TUES. - WED. -

Arrayed in magnificient gowns, in a screen story of modern society, with all its wealth and splendor. "Our Most Glorious Swanson" has never been seen to better advantage.

GLORIA SWANSON in "A Society Scandal"

WITH ROD LA ROCQUE

Produced By Allan Dwan Who Made "Robin Hood" and Other Successes

Adapted from the popular stage play "The Laughing Lady" in which Ethel Barrymore scored one of her greatest successes.

Miss Swanson wears fourteen different costumes

LLOYD HAMILTON

In his latest comedy success---crowded with laughter

"Going East"

VAUDEVILLE

Coudy and MacGowan

The Irish Nightingales

Capitol Vaudeville ts Selected Vaudeville

Coming Thursday

MAE MURRAY in

"The French Doll"

AND UNIT VAUDEVILLE

5 - BIG ACTS - 5

IMPORTANT NOTICE TO THEATRE-GOERS:

The Management of the Capitol take pleasure in announcing that they have secured, as the final vaudeville offering of the season, Harry Thompson's (formerly of "The Dumbells) big unit vaudeville show—5 acts—featuring ZA-DAY'S VAUDEVILLE COCKTAIL, JULIA VARADY, Hungarian Prima Donna, ROMANO SISTERS, in their latest dance creations, and others. One solid hour of real vaudeville and a big picture program, with MAE MURRAY in "THE FRENCH DOLL" as the feature presentation. REMEMBER--

At the CAPITOL

Next THURS., FRI., SAT.

RITOLA'S NEW RECORD

Finnish Olympic Contestant Breaks Record For 10,000 Metres in Test.

HELSINGFORS, Finland, May 26 (Canadian Press). — In the elimination competition for the Olympic Games at Paris, Willie Ritola, who came here from the United States to run as a member of the Finnish Olympic team, yesterday established a new world's record for the 10,000 meters, covering the distance in 30 minutes 35 2-5 seconds. A heavy rain was falling at the time.

Ritola is attached to the Finnish-American and holds the United States championship in the A.A.U. cross-country and 10-mile events.

PRACTICE WEDNESDAY.

The Kiwanis Bantams will hold their first practice at Riverside Park on Wednesday afternoon at 4.15 o'clock. This will be their opening practice of the season, and a large turnout of boys is expected. Any boy under 15 years of age by the 1st of May who wishes to have a try-out with this team, which will be managed by Bob Mackey, are requested to be present at Riverside Park on Wednesday afternoon.

TORONTO UNIVERSITY LOST

WEST POINT, N.Y., May 25. — Toronto 'Varsity were defeated by the United States Army lacrosse team here yesterday, four to one.

REDDICK WON IN CALGARY

CALGARY, Alta., May 26 (Canadian Press). — Jack Reddick, Canadian middleweight and light heavyweight champion, retained his laurels on Saturday night when he kayoed Oakland Billy Harms, of Everett, Washington, in the fifth round of a scheduled 15-round bout.

A terrific right below the heart followed by a right to the chin as Harms was going down, terminated the bout.

A number of spectators cried foul as Harms was being counted out.

THE WEATHER ON VICTORIA DAY

TORONTO, May 26. — Not for many years has the weatherman been so unpropitious in his favors on Victoria Day as he was this year. From all over the province reports indicate that it was the coldest 24th of May for the past decade at least. Toronto fared little better than other towns and cities throughout Ontario and most of those who did not leave the city for homes in other places were content to hug the fireside.

An odd flake of snow fell in Toronto on Sunday morning while Palmerston and other places received a more generous supply of the unwelcome "beautiful."

PITCHER SOLD

PITTSBURGH, Pa., May 26.—(Canadian Press).—The Pittsburgh National League Club Saturday night announced the sale by the waiver route of Pitcher Ray Steinder, to the Philadephia Nationals. Steinder came to the Pirate in 1920 from Vineland, N.J., where he had played semi-professional ball.

"BLACK GOLD" REPEATS.

CLEVELAND, O., May 26 (Canadian Press). — Black Gold, three-year-old champion runner, owned by Mrs. C. M. Hoots, of Tulsa, Okla., won the first $5,000 Ohio State Derby, a mile and an eighth, in 1.57 1-2, over a muddy track at Maple Heights Track here on Saturday.

Payman, S. A. Cowan's colt, was second, and Dunoon, owned by J. J. Russell, was third.

SIKI TAKES THE COUNT.

Battling Siki may never fight again. The picturesque Senegalese conquerer of Georges Carpentier is in worse shape to-day than he was when Mike McTigue got through with him. An auto ride and then a smashup—perhaps some corn whisky—have sent him to a hospital in Omaha with five shattered ribs and a bruised shoulder. And this despite the fact that his trainers had hired two body guards to keep him away from the "white lights."

The NUT CRACKER

BY JOE VILLIAMS

The hot summer days have their compensation. . . . They at least silence the bird who boasts of taking an ice-cold plunge every morning.

* * *

A Boston checker player had to retire from the national tournament because of exhaustion. . . . Possibly he hadn't done enough road work.

* * *

Greece is sending a one-armed relic to this country, as if there weren't enough one-armed relics among the big league pitchers already.

* * *

A Cleveland golfer was killed by lightning the other day and the tragedy would have been much more terrible if he hadn't been going so badly at the time.

* * *

Connie Mack never dreamed that his remodelled Athletic machine would turn out to be a submersible.

* * *

Give the American boy some credit for discrimination: he never picks out a wrestler or a six-day bike racer for his idol.

* * *

Speaking of politics, Mr. Hiram Johnson reminds us of the pitcher who had a lot of stuff but couldn't get the ball over the plate.

* * *

Babe Ruth is going to be a farmer when he quits the game. . . . Well, none of the pitchers have been able to make a hick out of him yet.

* * *

It is said that Young Stribling learned to fight by watching the movies. . . . And yet we have never seen him throw a custard pie.

* * *

Run everything out is a baseball preachment. . . . Unfortunately, this doesn't apply to the noisy goof who leaps up in front of you at the very moment the star steals home with the winning run.

DO YOU KNOW BASEBALL?

By BILLY EVANS

QUESTIONS

1. How must the batsman turn after overrunning first base, in order not to make himself liable to be put out?—H. M.

2. Runner on first base, batsman singles to right and runner on first tries for third. Fielder hits runner on the head with the ball, knocking him down, the ball falling dead nearby. Third baseman recovers ball and touches runner who gets to his feet and tries for third but fails by a narrow margin. Is he out?—L. S.

3. Bases filled. Coacher at third yells that the cover is torn and requests pitcher to throw the ball to him. Pitcher obliges and coacher steps aside and lets the ball go to the stands. Two men score on the play. What is the proper decision?—L. S.

ANSWERS

1. The batsman can turn either to the right or left after reaching first and not be liable to be put out, provided he makes no attempt to go to second.

2. Runner was out at third, as the ball is in play and no consideration can be given the accident that knocked the runner down momentarily.

3. This is a trick of 1776 vintage. The pitcher was at fault and runners could score, Ine the major leagues when such a raquest is made, the umpire always calls time and looks into the matter of the defaced ball.

Timely Tips To Amateurs

SAYS JOHNNY TOBIN, Outfielder, St. Louis Browns

The modern player who lacks the ability to hit the ball hard need not bemoan his fate.

There always has been, and always will be, a place in the lineup for the smart batsman.

If you have a good eye at the plate using the head with the eye, will make up for any deficiency as a hard hitter.

The batsman who can mix them up at the plate is as much feared as the home-run swatter.

Learn to bunt. Good bunters are scarce.

A big league manager always welcomes a player who can lay them down. Such players are useful.

Place hitting is a difficult task, but the batsman with a good eye who chops at the ball rather than swings is always more successful in the art of hitting 'em where the fielders ain't.

Batting isn't all physical by any means.

NEWS OF BETHANY AND THE DISTRICT.

Bethany, May 26.—Mr. and Mrs. Joseph Stanley, of Toronto, spent the week-end at the home of Mr. and Mrs. D. Cairns.

Miss Pearl Twigg, of Peterborough, visited at her home here over the holiday and week-end.

Mr. G. McCarthy, of Toronto, spent the holiday with his parents, Mr. and Mrs. W. McCarthy.

Mr. Cecil Ward, of Toronto, visited his mother, Mrs. Ward, over the week-end.

Miss Verna Bell Lee and Mr. Harry Lee, of Toronto, spent the holiday with their parents, Mr. and Mrs. W. Lee.

Mr. and Mrs. Dr. J. J. Hamilton spent a few days last week in Toronto.

Misses Bertha and Edna Fallis, of Toronto, visited at their home here over the week-end.

Mr. J. Staples, of Lindsay, spent the holiday with his mother, Mrs. J. Staples.

Mr. and Mrs. P. C. Brown motored to Toronto on Sunday.

FOOTBALL NOTES.

The following players have been selected to play for the Canadian Woollens on Tuesday evening, 27th May, at the Oval. Kick-off at 6 o'clock:

Hillman, Read, Perry, Quinn, Monkman, Sayers, Mitchell, Gaskell, Wylie, Chambers, and Ward. Reserves: Roberts, Jackson, Jones.

LLOYD HAMILTON in "HIS DARKER SELF"

Distributed by HODKINSON

His First Super Comedy Now Playing at the Royal

THEATRES

AT THE REGENT

LLOYD USES COUE THEORY FILMING "THRILL" COMEDY

Day by Day in Every Way I'm Getting Braver and Braver, Was Comedian's Version of Dr. Coue's Theory While Filming Thrilling Scenes on a Twelve Story Building.

Harold Lloyd Also Discovered a Metho by Which He Could Get Used to Per? forming Stunts at Dizzy Heights in "Safety Last," His New Pathe Feature Comedy, Which Promises to be "Something Different."

"Day by day in every way I'm getting braver and braver!"

That is what Harold Lloyd repeated to himself during the filming of his latest feature comedy, "Safety Last." For Harold figured out that if Dr. Coue had any luck with his "better and better" theory, he ought to have luck with his own version—"braver and braver"—which was certainly a necessity.

When "Safety Last" was selected as Lloyd's next Pathe starring vehicle, it was determined to make it a "thrill" picture—but a "thrill" picture that would even surpass "High and Dizzy," "Now Or Never' and "Never Weaken," three of his shorter comedies. In the action of "Safety Last" Harold climbs the side of a skyscraper, and to do this and not bring a serious injury to himself, the comedian put his new version of Dr. Coue's theiry into practise.

Lloyd figured that anyone can walk across a board when it is on the ground, or when it is raised a few feet. But place this board across an areaway twelve stories or so from the ground and the feat would be almost impossible. To overcome this, Lloyd practised for a number of weeks, each time having the board raised higher and insisting to himself that "day by day he was becoming braver and braver."

And then the day for the filming came. The location was twelve stories from the street with the thermometer registering 100 in the shade—and there was no shade. Clinging to the side of the building was Harold Lloyd. Twenty feet out from the building, and twelve stories high was Walter Lundin, Lloyd's head cameraman, shooting from a narrow balcony, roughly constructed. Sam Taylor and Fred Newmeyer, co-directors, also took their places on this blistering platform.

This is just an idea of the easy life led by motion picture stars and their co-workers. For Los Angeles was in the throes of the worst heat wave in years. But there was not a single day that the Lloyd company did not go through on schedule, except for the few days when Harold was laid up with an injured shoulder.

The life of movie people has been rose-tinted in the press, but no steel construction worker ever toiled harder than Harold Lloyd and his company in making this picture. For two months the comedian gave up all amusements, except swimming, for his work was too strenuous. It was the most daring effort Lloyd has made in his nine years before the camera, and it unquestionaly will stand as a monumental achievement in this line of picture making. At any rate, Lloyd can hardly hope to surpass it, and it is doubtful if he will attempt to.

For in "Safety Last" Harold Lloyd threw all caution to the winds. His object was to produce a picture that would not only top all the thrillers he had made in the past, but would practically be impossible for him to bea himself. But the feature comedy is not entirely comprised of thrills, however. The whole first faction of it is laid in a department store, and few ever realized what a fruitful stamping ground for comedy a department store is.

Harold Lloyd has never desired to be classed as a "thrill comedian" any more than he wishes to be associated with any one type of comedy. He likes to mix them up and make each of his characterizations different. And coming out now with "Safety Last," following "Dr. Jack" and "Grandma's Boy," he has fulfilled his desires completely. But with it all, Harold kept saying to himself as he climbed to perilous heights and extricated himself from hazardous, but humorous predicaments: "Day by day in every way I'm getting braver and braver!"

AT THE ROYAL

LLOYD HAMILTON SAVED THE DAY WHEN JOLSON JUMPED THE JOB

For Some Time Things Looked Dark for "His Darker Self."

THEN HAMILTON TOOK ROLE

He was Loaned by Educational and Everyone Was Happy Once More.

"Yes, we have no Al Jolson," sang the employeesof the Griffith Studio at Mamaroneck when that comedian departed on his well known trip to Europe. Al Jolson was to have made his picture debut in "His Darker Self," the first feature comedy in blackface, but suddenly changed his mind and jumped a boat for Europe without even saying goodbye to Mr. Griffith.

The latter didn't feel in the mood to join in the parody of the famous song. It looked as if "His Darker Self" would never see the light and that meant the loss of thousands of dollars, but finally Mr. Griffith thought of Lloyd Hamilton, who had been delighting folks with his funny antics in two-reel Educational comedies. Hamilton was borrowed from Educational and Jack Noble, who had been associated with him in recent pictures, was procured to direct him.

Everybody sighed with relief and went around congratulating everyone else. "All's well that ends well," they said. And it has ended well. Hamilton has more than fulfilled everyone's expectations. In the role of Claude Sappington, he is said to be a scream in both white and black face. His supporting cast includes Tom Wilson, well known heavy, remembered for his work with Douglas Fairbanks; Kate Bruce, who has appeared in practically every production that Griffith has made; Lucille La Verne, who is scoring a hit in the stage play "Sun Up"; Edna May Sperl, popular screen comedienne; Sally Long, of Ziegfeld fame; Tom Wilson, famous "heavy"; Irma Harrison, last seen in "One Exciting Night," and Tom O'Malley, who for many years played the title role in the stage production of "Uncle Tom's Cabin."

"His Darker Self," which comes to the Royal Theatre for a three days' run to-day, ,was written by Arthur Caesar, author of "Napoleon's Barber," a play that is proving a hit in Paris.

PLAYED TIE GAME.

NEWCASTLE, N.S.W., May 25. —(Canadian Press Cable.) —The touring Canadian soccer team played a draw with the Newcastle team yesterday afternoon, the teams scoring one goal each.

Gloria Swanson and Rod La Roque in "A Society Scandal," at the Capitol to-day, Tuesday and Wednesday.

STEP UP AND LISTEN TO A PIECE OF GOOD NEWS

Lloyd Hamilton, that funny boy, with the serious face and the cute waddle, is at the

ROYAL

Now, at 2.30 and 8 p.m., in his first full-length Comedy - It's a world beater !

NOTHIN' BUT !

Albert L. Grey Presents

LLOYD HAMILTON IN HIS DARKER SELF

Based on the original story, "MAMMY'S BOY" by Arthur Caesar

His first super-feature comedy

Distributed by HODKINSON

Pep Punch and Gales of Laughter !

A Whirlwind of Funny Situations

OH, MAN!

You'll want to lie back and laugh your head off at this one. It's a riot, and that's not maybe!

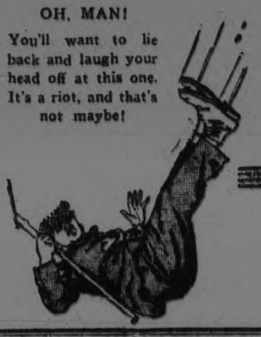

AT THE CAPITOL

FOURTEEN GOWNS ADORN GLORIA IN HER NEW PICTURE

Stunning Clothes and Special Coiffeurs Make Her More Glorious Than Ever

Gloria Swanson returns to her wardrobe in her newest Paramount picture, "A Society Scandal," an adaptation of Alfred Sutro's stage success, "The Laughing Lady."

This picture, following as it does "Zaza" and "The Humming Bird," is a direct contrast to the two in the matter of clothes. Miss Swanson wears fourteen different gowns in this production, while in "The Humming Bird" she had but four outfits, one of them being boy's clothes.

She is resplendent in dinner frocks, dazzling evening gowns and snappy sport togs in her role of an ultra-fashionable young society woman, and she hasn't forgotten her acting of "Zaza" and "The Humming Bird" either.

And that's not all—with each of the stunning gowns Miss Swanson has a special coiffeur that will make the women-folk green with envy.

Besides being a highly dramatic story, this new picture is a fashion-review of the highest order.

It's a story of New York high society life—that side so carefully concealed from the public—an expose of the private life of the 'Four Hundred.'

You've never really seen Gloria Swanson until you've seen her in "A Society Scandal."

Rod La Rocque and Ricardo Cortez play opposite the star, and Allan Simpson is also prominently cast as Gloria's pampered husband in the picture, which will be the feature at the Capitol Theatre to-day, Tuesday and Wednesday.

LLOYD HAMILTON IN COMEDY HIT PROVIDES LAUGHS FOR CAPITOL PATRONS

Lloyd Hamilton, in his latest comedy success, "Going East," will provide the laughs at the Capitol Theatre to-day, Tuesday and Wednesday. "Going East" is reported to be Hamilton's best comedy to date.

COUDY AND MACGOWAN, IRISH SINGERS ARE VAUDEVILLE AT CAPITOL

Coudy and MacGowan, the Irish Nightingales, will be heard in an exceptional programme of musical numbers at the Capitol Theatre the first three days of this week. This act will be found to offer splendid entertainment for Peterboro music lovers.

BIG UNIT VAUDEVILLE BOOKED AT CAPITOL FOR LATTER END OF WEEK

For the final vaudeville offering of the season the management of the Capitol Theatre have arranged to present Thompson's Unit Vaudeville Show, an organization of clever entertainers, featuring Zaday's Vaudeville Cocktail. Harry Thompson will be recalled as a member of the Maple Leaf Trio of the Dumbells, and was with the Maple Leaf Trio when they appeared at the Capitol Theatre about a year ago. Mr. Thompson, in organizing his unit show, used great judgment in selecting his performers, and has lined up a strong cast of entertainers. Julia Varady, noted Hungarian prima donna, will be heard in a selected programme of vocal numbers, while the Romanos will offer their latest dance steps in a number entitled "Dance Creations." Felix Rush and Tucker Nelson, comedians, will offer a big laugh in their sketch, "Two Old Bats." Addill and Maie will be seen in a programme of songs and dances, while Harry Thompson will offer a series of songs that will be appreciated. Along with the vaudeville unit, which contains five acts, will be the usual picture programme: Mae Murray, in her latest success, "The French Doll," will be the feature attraction.

WATER LEVEL LOWER IN OTONABEE RIVER.

Work On New Dam at Young's . . Point Will Soon Start Again.

YOUNG'S POINT, May 26.—The water in the Otonabee River is gradually getting lower. A pier above the dam which a few days ago was completely submerged with water, is now several inches above water.

It is expected that work will recommence at the dam the beginning of next week.

Mr. John Johnston's sawmill has also been shut down for some time, but is soon to start work again.

Andrew Jobe, Bridgenorth, truant officer, paid a visit to the village school on Thursday.

Mr. Leo Young, of Peterboro, who is leaving shortly for California, U.S.A., was in the village on Wednesday bidding good-bye to his friends.

Mrs. Frank McPherson, of Peterboro, visited Mr. and Mrs. James Carroll on Wednesday.

Registered at the Lakeview House last week were: Earl Browning of Toronto and Mr. McFarlane (road-master), of Lindsay.

Mr. and Mrs. Charles Collar were in Trenton for a few days last week.

Wm. Watson visited his daughter, Mrs. A. Campbell, in Peterboro, last week.

Mrs. Wm. Hatton was in Lakefield on Wednesday.

Miss Mary O'Toole visited friends in Lakefield on Wednesday.

Repair work is being done on the culvert at the foot of Burleigh Hill.

HEBRIDEANS ARRIVE IN NATIONAL COSTUME

TORONTO, May 26. — Clad in their national costume, with the women members of the party carrying fishing baskets and tackle under their arms, 269 Hebrideans arrived here this morning.

The entire party will remain in Ontario farm communities.

Thirty-nine of the highest and most venerable clans are represented by the new-comers, and the quota of "Macs" receives a boost of 179, no less than this numbe bearing the cognomen of "Mac."

Leave in Your Order for Coal for Next Winter

NOW

When it can be delivered promptly at following prices—

Lehigh Valley Egg Coal - $15.50

" " Stove & Nut 16.00

" " No. 1 Pea - 13.00

J. E. A. Fitzgerald

Phone 111

26d-129-1799

ROBERT FAIR & CO. LTD.

Announcement of an Important Sale of Very High Grade Seamless Axminster Squares

We were offered the opportunity of purchasing from one of the largest makers of Carpets a quantity of their best quality of **SEAMLESS AXMINSTER RUGS** in designs that will be discontinued in the future. The patterns are in rich Oriental and other Eastern colours, and are specially adapted for the use of Living and Dining Rooms. The price concession to us was very marked, and we pass these on to you at the following quotations:

SEAMLESS AXMINSTER RUGS

Size.	Former Price.	Sale Price.
2½ x 3 yards	$70.00	**$56.00**
3 x 3 yards	$85.00	**$68.00**
3 x 3½ yards	$100.00	**$80.00**

Early Inspection Invited.

SALE STARTS TO-MORROW AT 9 A.M.

Society

Mrs. J. James, 699 Water street, left on the noon train Friday for Belleville, where she will join her friend, Mrs. Hart, and will both sail from Montreal Saturday morning per S.S. Assonia for an extended trip visiting relatives and friends in England.

Mr. and Mrs. Thomas Gorman of Toronto announce the engagement of their youngest daughter, Mary Vera, to Mr. Norman Robert Coates of Chicago, Ill., son of Mr. and Mrs. George Coates of Toronto, the wedding to take place June 3rd.

Drs. J. J. Craig, A. A. Cameron and E. M. Crough are attending the Ontario Dental Convention at the King Edward Hotel, Toronto, this week, where they are taking part in the programme giving a clinic in crown and bridge and gold inlay technique.

Miss Georgie Clementi spent the holiday with friends in Port Hope.

Mr. S. Fisher, manager of the Munro House, spent Sunday in Millbrook.

A visitor to the city at present is Mr. Patrick Rowan, of San Jose, California, an uncle of Messrs. James, John and George Lynch and Miss Margaret Lynch, of this city. Mr. Rowan, who is eighty years of age, was a former resident of Cobourg. He left this district thirty-one years ago, and removed to California. He made the nineteen-day boat trip from San Francisco to New York alone, coming by boat because he wanted to go through the Panama Canal.

Miss Jean McCallum of Pasadena, California, daughter of the late Alexander and Alma McCallum, is visiting at the home of her cousin, Mrs. Norman Stenson, on the Provincial Highway.

Dr. J. F. O'Brien is attending the Ontario Dental Convention in Toronto.

Mrs. W. H. Merrill, of 544 Harvey Street, motored to Belleville this morning, where she will spend a couple of weeks visiting friends. Among those she will visit are Mr. and Mrs. Rev. F. E. Malott, formerly of this city.

Mr. and Mrs. P. H. Zealand, of Port Hope, Mr. J. Thirnbeck, of the Dominion Bank, Belleville, and Miss M. Bedore, of Marmora, spent the holiday at the home of Mr. and Mrs. J. W. Thirnbeck, 525 McDonnel Street.

Mr. D. D. Brown, who has for some years occupied the position of accountant at the local branch of the Bank of Toronto, has been transferred to the Keene branch of the bank, where he will act as manager. Mr. J. I. McQueen, assistant accountant at the local office, will take Mr. Brown's place.

Mr. Harold Carroll of Toronto, spent the holiday at his home on Reid street.

Miss Olive Bacon returned by motor to Toronto on Sunday, after spending a fortnight with her parents on Reid street.

Mrs. C. I. Suckling who, with her daughter, Miss Helen Davidson, has been travelling in the old country for the past four or five months, writes to friends from Rome that she had an audience with His Holiness the Pope. Mrs. Suckling is leaving Rome shortly for Florence.

Mr. P. J. Carroll, Reid street, motored to Toronto on the holiday and attended the races.

The Female Voice Choir spent a very pleasant evening last Thursday, when they were entertained by Mrs. C. Jay, 258 Aylmer street. A sweatred coat was donated for the occasion by Mrs. A. Fisher. A short business session was held, after which refreshments were served, and a social hour spent. The Choir have been requested to repeat their concert.

Mr. John Middleton of Saltcoats, Ayrshire, Scotland, is the guest of Mr. and Mrs. Alex Irwin, 477 1-2 Bolivar street.

The young ladies of the office and store of the Cressman Company, Limited, were hostesses at a kitchen shower, given in honor of Miss Verna Manley, Barnardo avenue, on Thursday evening, at the home of Miss Irene Leggett, 591 George street. The bride-elect received a large number of pretty gifts.

Dr. A. W. Coon of Midland, is spending a few days with his mother, Mrs. E. W. Coon, 589 Aylmer street.

On Wednesday, a number of Scotch ladies in the city, including Mrs. Jas. G. Reid, 513 Murray street, and small daughter, Mrs. Margaret McLeod and Mrs. Sarah Black, 168 McDonnel street, Mrs. Pingle, and Mrs. Wm. Walker, leave for a three months' holiday in Scotland, embarking on the C.P.R. liner "Metagama" from Montreal on Thursday.

Mr. and Mrs. S. T. Medd of Peterboro, are staying at the King Edward —Toronto Globe.

Mrs. E. B. Clegg is spending the holiday at Kawartha Park.

Mr. and Mrs. Elliott, 253 Rink St., Peterboro, announce the engagement of their youngest daughter, Erma Willhelmina, to Mr. Charles Richard Palmer, eldest son of Mrs. W. H. Palmer, of Toronto, the wedding to take place in the early part of June, in All Saints' church.

Mrs. Adam Hall is removing from the city to take up residence in Preston, Ontario.

Mrs. Robert Abbott was hostess at an afternoon tea on Thursday in honour of Miss Rosamond Huycke. On Friday afternoon a miscellaneous shower for the bride-elect was given at the home of Mrs. Gordon Matthews, by Mrs. Matthews, Mrs. Allen Cameron, and Miss Jean Eastwood.

Mr. Arthur McClure, who has been a member of the staff of The Toronto World for some months, is spending a few days at his home here, before leaving for Buffalo, N.Y.

This afternoon, Mrs. Stratford Martin, Hunter Street, was hostess at a tea given in honour of Miss Rosamond Huycke, whose marriage takes place next week.

The members of the Fraser Auxiliary of St. Paul's Presbyterian Church gave an informal tea on Thursday, at the home of Mrs. Duncan Drummond, for Mrs. Adam Hall, who has been president of the Auxiliary for the past fourteen years, and who leaves this week to reside in Preston, Ontario, where she will take up residence with her niece, Miss Florence Cameron, who has a position in Preston's Public Library. Tea was poured by Mrs. H. E. Stenson, and assistants were Mrs. B. B. Gillespie, Mrs. L. J. Leclair, Miss M. Ross, and Miss E. MacVannel. The ladies later presented Mrs. Hall with a handsome club bag.

Mrs. E. McCormack of Mount Pleasant, Michigan, who has been visiting with her sister, Mrs. E. Coughlin, East City, returned home last week.

Miss N. H. Coughlin, East City, left last week for a holiday at Grand Rapids and Mont. Pleasant, Michigan.

Miss Alexia Paton, of Lindsay, spent the holiday, the guest of Mrs. Perry, East City, returning home this morning.

The many friends of Mrs. Peter Glover, 367 Mark street, will be pleased to learn that she is progressing favourably after a serious operation performed in St. Joseph's Hospital on Thursday afternoon.

WEDDING BELLS

HAWKINS—CHAMBERS.

At Knox Presbyterian Manse on Saturday, May 24, 1924, the wedding was quietly solemnized of Garfield Hawkins, eldest song of Mr. and Mrs. Thomas Hawkins, of Lindsay, and Maye Elizabeth Chambers, daughter of Mr. and Mrs. J. Stewart Chambers, of Peterboro.

OBITUARY

JOHN GREEN.

The funeral of John Green, barrister, took place this morning at 10.30 from Comstock's Undertaking Parlors. The deceased was in his 81st year. His wife and eldest daughter predeceased him about nine years ago. He leaves three sons and one daughter: Charles T. of Winnipeg, George R. of Ford, William Leigh of Toledo, Ohio, and Edith, wife of Hilliard Carnegie of Toronto. The pall-bearers were: E. H. D. Hall, E. A. Peck, Geo. W. Hatton, Arthur Stevenson, Robert Fair and H. Rush.

MARY BURKE.

The death occurred this morning at 3 o'clock of Mrs. Mary Burke, in her ninety-third year.

She was born in Douro Township, and lived there practically all her life.

There are left to mourn her loss, three daughters, Mrs. J. O'Brien of Alberta Mrs. D. O'Brien and Mrs. Wm. Guerin of Peterborough; five sons, Michael of Peterborough, Patrick of Young's Point, John of Peterborough, Morris of Wisconsin, and Thomas of Peterborough.

The funeral will be held on Wednesday morning at 8 o'clock from the residence of her son Thomas, Otonabee Street and proceed to the Sacred Heart Church, and thence to Douro Cemetery for interment.

RIDDLED WITH BULLETS

FORT MEYERS, Fla., May 26. — "Bubbers" Wilson and Wilton Williams, aged 20, were riddled with bullets by a mob to-day following their identification as negroes who yesterday attacked two white girls, who are stated to be in a serious condition.

LOCALS

DR. T. P. McCULLOUGH,

Eye, Ear, Nose and Throat Specialist, 166 Brock St., Phone 36W. d:f

PHONOGRAPHS REPAIRS.

T. Griffin, 124 Park street, opposite C.G.E. Phone 2163W. Prompt attention. 13d124 1950

NOTICE

When you need a window cleaner, Call 1363 and we will be there. W. Foster, City Window Cleaner, 'Phone 1363W. 25d 142 2032

To-Night, Conservatory Hall, at 8:15, Song Recital by Mrs. Hazel Davidson McClelland and Miss Mabel Gardiner, pupils of Miss Dorothy Allan Park. The public is invited. Silver collection. 1d

NOTICE TO CREDITORS.

All parties owing the M. Carton Estate may pay their bills to the executors at the office of the late T. Hurley, corner of Hunter and Stewart streets, side entrance. 3d124 2091

AUCTION SALE.

Tuesday, May 27th, of household furniture, etc., at the home of Mr. Thos. McClure, 306 Lewis street. Entire furniture and furnishings will be sold. Sale 1.30 p.m. W. J. Hancock, Auctioneer. 3d-124-2102.

BIBLE READING POSTPONED.

Rev. David and Mrs. McKee, of Truth Mission have been called to Toronto to attend a council of the Christian and Missionary Alliance, therefore the regular Bible reading will be postponed for this week.

MEETING TO-MORROW

The Amateur Sports Committee in charge of the Exhibition Grounds will hold a meeting to-morrow afternoon at 5:15, at the Chamber of Commerce.

MY IRISH ROSE.

The Ennismore Dramatic Club will present "My Irish Rose," a three-act play, in the Parish Hall, Tuesday evening, May 27th. Doors open 8.30 p.m. Tickets 50 cents. 1d-124-2436.

PRACTICE TO-MORROW.

The Crescents and the Maple Leafs will have a practice game at King Edward School ground to-morrow evening at 6 o'clock. Both teams are requested to have their full line-ups present.

SWIMMING.

It's easy to learn to swim at the Y.W.C.A. pool. There are classes for Juniors and Seniors, beginners and advanced, life saving and recreation. Join to-day. 1d-124-2132.

STIRLING NEWS.

STIRLING, May 26.—The many friends of Mrs. James Ralph will be pleased to know that she is recovering satisfactorily from her recent operation in Belleville.

REWARD.

A suitable reward will be paid to anyone who can prove that the ribbons we sell are not as good as can be bought anywhere or that our prices are not right. Typewriters repaired and for sale or to rent. —Typewriter Service and Supply Co., 332½ George street. Phone 229W.

SPECIAL SPEAKER.

The annual meeting of the Y.W.C.A. will be held on Tuesday evening at 8 o'clock. Kato San, General Secretary of the Tokio Y.M.C.A., will be the speaker. All friends of the Association are cordially invited. 1d-124-2133.

RECITAL.

Cyril Rice, noted boy soloist from the Little Church Around the Corner, New York City, will give a recital in St. John's parish house, on Monday, May 26th, at 8 p.m., under the auspices of St. John's choir. Admission 50 cents. Tickets obtainable from choir members, Kent's drug store and Toronto Savings and Loan office. 3d-124-2095.

DO YOU NEED AN ACCOUNTANT?

If you want your books audited or adjusted; if not satisfied with your book-keeping system: if you want your income tax return prepared for this or other years, or want some dispute adjusted. H. K. Middleton. Phone 911. dtf

RUMMAGE SALE

By the Co-Workers' Bible Class of George Street Church, will be held on Wednesday, 28th May, at 285 George Street, right opposite the Grand Opera House. Doors open at 1 p.m. Any one having Donations for this Class, 'phone 716W. 2d-124-2122

FIRST HOLY COMMUNION.

At nine o'clock Mass at St. Peter's Cathedral yesterday morning, small pupils of the parish's Separate Schools made their First Holy Communion. Twenty little girls and forty little boys, all seven years of age, took part in the ceremony, the little girls in white gowns and veils, the little boys in spotless white suits. His Lordship Bishop O'Brien addressed the children.

MEETING WEDNESDAY.

The City Baseball League will hold a meeting at 7.30 o'clock on Wednesday evening in the Holy Name Society rooms, Simcoe street, when important matters will be up for discussion.

It is expected that all teams intending to carry on in any series of the City League this season will have representatives present.

Those who have not paid their entry fees are asked to come on Wednesday evening prepared to do so.

BUTTERFLIES

Butterfly wings with a bit of glowing color introduced in the lowed drapery are exquisite on georgette frocks of misty gray or black.

Beautiful Gifts For Weddings

OUR NEW GIFTS IN CHINA AND SILVER

are very much admired, and make very handsome Presents.

China Flower Bowls
China Salad Bowls
China Vases
China Candle Sticks
Silver Tea Sets,
Silver Sandwich Trays,
Silver Candlesticks,
Silver Entree Dishes
Cabinets of Silver.

We are showing an Extra Special Assortment This Week.

WARNE BROS.
"Diamond Hall"
349 GEORGE ST.
'Phone 880

FAMILY REUNITED CAVAN TOWNSHIP

Separation Extended Over Fourteen Years—Family Came From Dummer.

CAVAN May 26.—After a separation lasting fourteen years Mrs. Sam Davis of Dummer Township three of her sons and one daughter learned the whereabouts of her other daughter and two sons. While very young Ernest Joe and sister Dorothy were placed in an institution. For the last few years these three have been working near Millbrook. Last fall when the roads were closed to the wheels Ernest and Joe heard from a friend Ernest Carveth. They then wrote to another friend in Dummer who gave them their mother's address. When their mother received their letter their brothers James and Leonard set out at once to find them followed more slowly by another brother William.

Now all the boys have work in Cavan and have secured the first house east of Ida for a permanent home for their mother and sisters Estelle and Dorothy. She is now comfortably settled there.

It is a nice thing that the boys worked and planned to provide a home for their mother and as Ernest says "I tell you it's a mighty nice thing for us boys to have a home to go back to and life seems more worth while since we've found our mother."

KING'S WHARF.

KING'S WHARF, May 27. — Mr. Walter Herlihey motored to Peterboro on Sunday to see his sister Lillian, who is down there.

Mr. Wm. O'Neill has purchased a new car from Mr. King, Lindsay.

Mr. Richard Murtha left Monday for Spanish Mills, where he has been engaged to work for the summer months.

Mr. W. C. Herlihey attended the wool-growers' meeting at East Emily last week.

Mr. Maurice Dorgan is spending a few days in Lindsay, the guest of his daughter, Mrs. J. O'Connell.

A large number from here attended the county U.F.O. meeting in Omemee Tuesday evening, where many important topics were discussed.

Miss Muriel Fox of Lindsay is at present staying with her aunt, Mrs. Thos. J. O'Neill.

Miss Gertrude O'Neill spent the week-end the guest of friends in Lindsay.

Messrs. Patrick Dorgan and Michael Harrington are at present erecting a garage for Mr. Neil Herlihey here.

Messrs. Patrick Herlihey and Joseph Goselin are making various improvements here at their farm. They built a new verandah around the house, painted it, and also the house, which adds greatly to its appearance.

Mr. Joseph Guiry has a fine lot of lambs this year. He has fourteen sheep and thirty lambs. Two sheep had three lambs each and the others two.

The recent heavy frosts have done serious damage throughout here. There were no gardens far enough advanced to hurt, but it burned a field of barley at Begley Bros., which will have to be sown again. It also checked the small fruit, peas and wheat. The clover was browned, also meadows and pasture.

The fresh seeding this year that was over ground is all killed in this locality.

The farmers in the vicinity are nearly finished, and most of them will be through this week with everything but buckwheat.

Mr. and Mrs. John Guiry were business visitors to Lindsay Wednesday.

Mr. and Mrs. Wm. O'Neill spent Saturday in Lindsay, the guest of friends.

Tramp Had Few Meals.

The first tramp seen in a few years was through this locality the other day. He was fed in a few houses, and said he was going to Peterboro. Strange to see able-bodied men tramping among the farmers, and if asked to do any work would walk away. Such men will get a cool reception from the farmers now.

TO OUTLAW WAR.

GRAND RAPIDS, Mich., May 26 (Canadian Press). — The Presbyterian General Assembly here to-day unanimously adopted a resolution pledging itself to the "outlawing of war and to the hastening of the day when nations shall learn to war no more."

Financial News and Views

Canadian Stock Exchange and Mines | New York Stock Exchange and Curb Prices

TO-DAY'S QUOTATIONS AND OPINION AND REVIEWS OF THE MARKETS.

Mining Stock.

The most prominent issue this morning was Lorraine Cons. which sold up to 25 and closed at that price. It was reported that 2500 ounce ore on the receipt vein opening on the companys property. It is also reported that a cross cut is to be run with the intention of picking up other veins.

Hollinger and Westlaufer were also up while Teck Hughes came off to 1.10. Argo dropped to 39 3-4 and then advanced to 44.

The paper stocks were the feature of the Toronto and Montreal boards. Laurentide advanced to 89 3-4 and Spanish River common to 108 1-4.

The New York market was strong this morning and gains were scored in most active trading issues. The rails were the most active and sentiment seemed to lean to the long side of these. The oils and steels were also active and firm. The street seemed to be in a much better mood this morning and the rally should carry further.

Bonds.

Province of Alberta, 6, 1936. Bid 103 3-4, asked 104 1-2.

Province of Ontario, 6, 1936. Bid 105, asked 106 1-2.

Abitibi Pulp and Paper, 6, 1940. Bid 94 1-2, asked 95 1-2.

Bell Telephone, 5, 1925. Bid 99. asked 99 1-2.

Brompton Pulp and Paper, 8, 1941. Bid 108 1-2, asked 109 1-4.

Canada Steamers, 5, 1943. Bid 74 1-2, asked 75 1-4.

Dominion Canners, 6, 1941. Bid 97 1-2, asked 98 1-4.

Montreal Tramway, 5, 1941. Bid 91, aseckd 91 1-2.

Pronvincial Paper, 6, 1940. Bid 99 1-4, asked 100.

Spanish River, 8, 1941. Bid 105, asked 107.

St. Maurice Power, 6 1-2, 1943. Bid 104 1-2, asked 105 1-4.

Steel of Canada, 6, 1940. Bid 102 1-2.

(Quotations Supplied by Arthur C. Hawley. 'Phone 185).

NEW YORK STOCKS.

	High	Low	Close
Atchison	103	103	103
Amer. Asphalt.	36¾	36¼	36¾
Baldwin	110	109	109
Balt. & Ohio	55¼	54⅜	55¼
Beth .Steel	49⅛	48⅞	49¼
Anaconda	30½	30¼	30½
Amer. Can.	105	104⅛	104¼
N.Y. Central	102⅝	102	102⅝
Chile Copper	27⅞	27¼	27⅞
Chandler	46¼	46	46
Cosden	30½	30	30
Corn Prod.	36⅜	36	36¼
Ches. & Ohio	78⅞	78¾	78⅞
Crucible	52½	52	52
Cal. Pet.	23⅞	23⅛	23⅞
Davidson Chem.,	48¼	47¾	48¼
Erie R. R.	25	25	25
Fam. Players	74½	73⅛	74½
Gulf States Steel,	67	66	66
Coca-Cola	67⅝	66¾	67⅝
Nor. Pacific	52½	52½	52½
Pan-Amer. A.	52½	51⅞	52½
Pan-Amer. B.	50⅞	50⅛	50⅛
Prod. & Refin.	28	26⅝	27¾
Reading	53½	53¼	53½
Gen. Electric	221⅞	219⅛	219⅛
U.S. Rubber	26	25⅝	25⅞
Sinclair Oil	20½	20	20
South. Pac.	91	90⅝	91
South. Rail.	54⅝	54½	54⅝
Studebaker	33¼	33½	33⅝
Westinghouse	56⅞	56½	56¾
Amer. Wool	67¾	66	66
U.S. Steel	98¼	97¾	97¾
Amer. Sugar	44	42½	42½
Rock Island	26¼	26¼	26¼
Union Pacific	133	132⅞	132⅞
Stan. Oil NJ	35½	35⅛	35⅛
Stan. Oil Cal.	58	57½	57½

CANADIAN STOCKS.

	High	Low	Close
Abitibi	59½	58	59½
Atlantic Sugar	13½	13½	13½
Barcelona	20	18¾	18¾
Bell Tel.	129¾	128	128¾
Brazilian	50⅛	50	50
Brompton	33	33	33
Canada Bread	69	69	69
Canada Cement	89	83	89
Can. Steam. C.	14	13	14
Gen. Electric	57½	57½	57½
Detroit United	40	40	40
Laurentide	90	88¼	90
Steel of Canada	73½	71	73
Toronto Rly.	91¼	90¼	91¼
Smelters	39½	39	39¼
Breweries	52	52	52
Montreal Power	167	166	167

MINING STOCKS.

GOLD.

	Asked	Bid
Argonaut	44	43
Baldwin	3	2½
Con. West Dome	22¾	22½
Bidgood	7	6½
Dome	1635	1610
Goldale	18	17½
Hattie	5¾	5¼
Hollinger Cons.	1275	1260
Hunton	—	9½
Keora	12	11½
Kirkland Lake	20	19½
Lake Shore	373	370
McIntyre	1555	1540
Moneta	—	17
Newray	26½	26
Preston	10½	10⅛
Tough Oakes	63	62
Teck Hughes	111	110
Vipond	103	101
W. Hargraves	285	275
Vickers	12	10

SILVER.

	Asked	Bid
Beaver	18	17
Castle Trethewey	60	59
Keeley	215	214
Lorrain Cons.	25½	24
Mining Corp.	305	300
Nipissing	625	615
Peterson Lake	—	7⅛
Wettlaufer	26½	25¼
Lorrain Trout	—	130
Indian	22¼	22

DOWNEYVILLE NEWS

DOWNEYVILLE, May 27. — A very successful quilting bee was held here Saturday under the auspices of the Catholic Woman's League, and a very large crowd was in attendance. They got four quilts finished, which they intend to dispose of in the near future. An hour was devoted to social chat and refreshments were then served. The C. W. L. intend holding a social in the hall next Friday evening.

Mrs. Martin Herlihey and Miss Pearl Herlihey were business visitors to Lindsay Thursday.

Dogs Worry Sheep.

Mr. Charles L. Lucas had a few lambs killed and a large number of sheep worried Tuesday night by dogs. Now is the season when so many stray dogs are roaming around.

Mr. John Hickey left Monday to work on the provincial highway west of Lindsay.

The members of the Downeyville Dramatic Club were banquetted by Rev. Father Galvin Wednesday evening and a very enjoyable time was spent in musical entertainment.

Mr. Thos. Heenan and sister, Miss Mary, spent Sunday the guests of Mr. and Mrs. P. A. Devine, King's Wharf.

Mr. and Mrs. Leonard Duffy and family were Sunday visitors with the latter's parents, Mr. and Mrs. Thos. F. Crowley.

STONEY LAKE WILL OPERATE

The impression that there will be no steamers operating on the Otonabee this year is erroneous, as the Stoney Lake of the Stoney Lake Navigation Company, will be available as usual. Although the high water so far has prevented her reaching here. A large number of excursions have already been booked.

MACDONALD CABINET MAY APPEAL TO THE COUNTRY.

LONDON, May 26. — The MacDonald cabnet has decided that if the government is defeated on any essential feature of the housing bill it will immediately resign and appeal to the country, according to the Parliamentary correspondent of the Daily Herald (Labor organ.

TO COOK BEANS

Add baking soda to the water when cooking navy beans and they will not need to be soaked overnight.

SASKATCHEWAN FARMER PLOWS UP SUM OF MONEY.

HEWARD, Sask., May 26. — In June, 1923, A. Gerry a farmer near Heward, while plowing, lost a pocketbook containing $70 in bills, when plowing in May of this year, he found it again. The bills are all in good condition.

CROSSEN WILL NOW FACE MURDER CHARGE.

COBOURG, May 26 (Canadian Press). — William J. Crossen, the gamekeeper on the Crossen Estate at Baltimore, Ont., appeared before Magistrate Floyd here this afternoon, and was charged with murder in connection with the death of Byron McCrodan ,of Toronto.

He was remanded for eight days, no evidence being taken.

BAKE CAKES WHILE EGGS ARE CHEAP

Time was when the recipes books called for a dozen eggs and a pound of butter for a single cake. Nowadays, we do not speak of butter and eggs in this casual fashion, but we do still like cake.

At this season of the year, eggs are usually at their best and cheapest, so we not only eat more of them poached, scrambled and boiled, but we use them more generously in cooking than has been our custom during the winter months.

A leter came to us the other day, asking us for some recipes for "health cakes." There are several cakes which may be considered under this heading.

Plain "butter cake", served as a dessert, with a simple frosting or pudding sauce, is unlikely to upset a normal digestion. Sponge cakes and angel cakes are delictae and not too sweet, because they are usually served unfrosted.

In addition to the plain cakes and cakes made without shortening, there are other health cakes—one made with whole wheat flour or white flour mixed with bran. These are usually flavored with spices, and raisins or dates may be added.

THE PEACE TREATY.

OTTAWA, May 26 (Canadian Press). — As Canada had not participated in the proceedings, the King Cabinet is not in a position to recommend to Parliament the approval of the Peace Treaty with Turkey correspondence between the Canadian and British Governments being made public.

SIX LIVES LOST.

OTTAWA, May 26. —(Canadian Press.)—Six lives were lost in the foundering of the trawler Mikado, of Grimsby, which went ashore on the west side of Forchu Island, Cape Breton, Sunday night, according to radio advices received here late today by Marine and Fisheries Department.

ST. ANDREWS CHURCH HAD CHOIR PICNIC.

St. Andrew's Church Choir and a few friends to the number of about 40 spent the 24th in their annual picnic to Stoney Lake. The party motored to South Beach, where they took the boat for Mr. John Crane's island. A good meal, provided by the ladies, was indulged in, after which the company returned to South Beach. After a game of ball dinner was served and a return made by motor to town. In spite of the inclement weather a jolly day was spent by the choir, to whom this annual event is one of great expectation.

During the afternoon a presentation was made to Mr. and Mrs. D. D. Brown, who are moving to Keene. Mr. Brown has been a valued member of the choir for seven years, and his removal is much regretted by the choir.

IN MEMORIAM.

In loving memory of my dear grandson, Joseph Fallon, who died May the 26th, 1921:

Three years have passed, my heart's still sore,
As time rolls on I miss him more.
His loving smiles, his welcome face,
No one can fill his vacant place.
His memory is as dear to-day
As in the hour he passed away.
The happy hours we once enjoyed,
How sweet their memory still,
But Death has left a vacant place
The world can never fill.
—Inserted By His Loving Grandmother.

IN MEMORIAM.

GRAY. — In loving memory of my dear husband, George Wilson Gray, who died May 26, 1923:

Our family circle is broken, within our happy home
A father dear, a husband true, from loving ones has gone;
Life's golden cord is severed, his soul from earth has fled,
That faithful one, so dear to all, is numbered with the dead.
Now all within our happy home is still;
Yet fast the moments fly, this life is but a passing dream,
He'll welcome us on high.
—Sadly missed by wife and family.

SNAPS

Your Curtains, Your Walls, Your Floors and Yourself

CURTAIN GOODS

Cross Bar Marquisette, 29c, 5 Yards for $1.00
Frilled Cross Bar Curtain Goods, Special at, yard 59c
Bordered Scrim, Ecru, at, yard, 13c
Window Blinds, Special, Job Lot, 85c, for 75c

WALL PAPERS

Clearing Lines with Borders—
Wall Paper, 5c a Roll.
Other Lines, 2nd Roll, 1c.
Odd Borders, 4c Yard.
Buy Your Wall Paper Now.

LINOLEUM AND OILCLOTH, Square Yard

Oilcloth 24c to 54c
Linoleum, 2 yards wide, $1.00, for 87c
Linoleum, 3 and 4 yards wide, $1.15, for 97c
Congoleum Squares, Gold Seal, Floor Oilcloth Squares—
2 x 2½ yards, $7.50, for only $5.49
2½ x 3½ yds., $10.00, for only $7.99
Cover your Floors while Bargains on

ELECTRIC IRONS AND LAMPS

Every Woman's Need $6.50, for $4.95
Electric Toasters ,$3.25, for $2.75
Special Sale Lamps, 29c, 4 for $1.00

GINGHAMS

Zephyr Gingham, 60c, for 49c
Check & Plaid Gingham, 40c, for 29c
25c Ginghams, only 19c
30c Remnants 15c
Ratine, $1.25, Special low price, 69c
Blue Bird Crepes, 50c, for 37c
Nainsook, 30c, Special 18c
Victoria Lawns 19c, 29c, 39c
Sheeting and Pillow Cotton, cheap.
Middies, real cheap 50c and $1.00
Childs' Black Rib Hose, pair 19c
All 35c Lines, only, pair 24c
Childs' Coloured Top Socks, pr., 15c

BOYS' SUITS AND PANTS
Baseball or Cap Free.

Boys' Brown Suits, only $4.25
Boys' Blue Suits, only $5.95
Boys' Special Suits $6.95
Small Boys' Knickers $1.00
Boys' Summer Jerseys 49c
Boys' Summer Blouses, 69c and 89c
Men's $3.00 Work Pants, only $2.69
Men's Overalls, $1.45, $1.75, & $1.95
Men's Tweed Work Suits $12.50
$45.00 Herring Bone Serge $33.00
Men's Work Shirts, only 97c
West Clock, Big and Little Bens
Alarm Clocks and Watches.

We have Bargains in Towelling, Cottons, Summer Dresses, Boots and Shoes, and Children's Outing and Running Shoes.

—Cash and Carry All This Week—

R. C. BRAUND
Corner Park and Albert Streets.

ELEVEN MEN CHARGED.

MONTREAL, May 26. — The trials of eleven men charged with the murder of Henri Cleroux, chauffeur, in connection with the hold up of the collection car of the bank of Hochelaga, April 1, began to-day, when a Jury was selected to hear the case against Giuseppi Serafini. Steel trellis gates have been erected in the corridos of the court and admission is by ticket only.

BIRTH.

LEE.— At Nicholls Hospital, May 22nd, to Mr. and Mrs. Albert Lee, 26 Brown street, a son.

ANDERSON.—On May 25th, to Mr. and Mrs. W. L. Anderson (nee Carrie Coon), 88 Powell Avenue, Ottawa, a daughter.

SIGNS
HARRIS & BODDY
Sign Service And Painting Contractors
214 Hunter St. Phone 181

Dr. Goodwin Chiropractor
PALMER GRADUATE
106-108 Barrie Building.
Lady Attendant. 'Phone 431
Hours: 10-12 a.m., 2-4 and 7-8 p.m.
Office Closed Tuesday evenings, and Thursday afternoon and evening.

CHIROPODIST
DR. N. D. FOOTE
107 Barrie Bldg.
Hours: 9 a.m.-5.30 p.m. Evenings by Appointment.
'Phones: Res. 691J. Office 1730W.
Belleville Tues. and Wed.

Can You Read This?
If you have any difficulty or letters are not clear, you need glasses that will make your eyesight perfect—
Fowler's "Peblo" quality lenses are the finest, and Fowler service a time proven guarantee of satisfaction.
A. A. FOWLER
Phm.B., Eye Specialist.
Ground Floor, - 373 George Street.

"The Vanity" Millinery
A choice collection of Dress and Sports Hats at $5.00 to $7.00.
Choose your Holiday Hat early.
186½ CHARLOTTE ST.
'Phone 2023J.
26d m w f 140

FURS
Repaired and Re-Modelled also Cleaned
Guaranteed Satisfaction REASONABLE PRICES
8 Years Experience in Barries Ltd.
R. F. STABLER
543 Bethune St. Phone 1793

Sure-on Glasses
Spring!
Means new life for all Nature.
New Glasses means the same for your eyesight.
M. J. ROCHE
OPTOMETRIST,
186 CHARLOTTE ST.

Advertise in the Examiner

"IT'S CONFIDENCE THAT DOES IT"
PERFECT BACON
One big Packer says half the people in Canada have never eaten **PERFECT BACON.**
He says the Packer must select the pig, cure mildly, and market quickly. The Retailer must buy often and sell in small lots. The Housekeeper should buy small lots, fry slowly, don't overcook, and serve hot direct from the pan. We reproduce his advice for the benefit of our customers.
Bacon, Our Leader, will give You the "PERFECT BACON," as above, per Pound **40c**
PORTER S. WHITE CO.
334 George St. Phones 1960-1961

GLORIA SWANSON
in "A SOCIETY SCANDAL"
VAUDEVILLE
CAPITOL - NOW

The Evening Examiner

VOL. LIV., No. 124 — PETERBOROUGH, TUESDAY, MAY 27, 1924 — PRICE THREE CENTS

PROBABILITIES.
South-easterly winds; rain before night.
Wednesday: Westerly winds, clearing; much the same temperature.

BEATRICE FEE'S DEATH POINTS MURDER CHARGE AT HER OMEMEE LOVER

Fred. McGaughey, Primed With Liquor and Provided With Revolver, Paris Green and Carbolic Acid, Took Fiancee For Motor Ride, Accused Her of Keeping Company With Another and Sent Four Bullets Into Her Chest.

LOVE TRYST ENDS IN TRAGEDY

LINDSAY, May 27. — Beatrice Fee, nineteen-year-old daughter of Mr. and Mrs. Samuel Fee, of Omemee, died in the Ross Memorial Hospital here at 6.15 p.m. on Monday from the effects of four bullet wounds inflicted by her fiancee, Fred McGaughey, aged 24, of Omemee, near McArthur's School in Ops Township on Sunday night.

McGaughey was remanded without bail until 2nd June by Magistrate Bradford yesterday morning on a charge of attempted murder, which will be enlarged to the major arraignment.

He is nursing the stubs of two fingers which he blew off with the revolver.

The motive of the murder is said to have been blind jealousy, but McGaughey refused to say anything yesterday except that he was crazed with liquor when he shot his sweetheart.

When arrested by Provincial Officer Storey, McGaughey is said to have been drunk and to have made three attempts to kill himself.

Before the .32 revolver was taken from him he shot two fingers off his left hand. Later he tried to swallow paris green which he took from his pocket, and finally to take carbolic acid.

The tragedy occurred on Sunday night near McArthur's School House while Miss Fee, who had been keeping company with McGaughey for about a year, was riding with him in his automobile.

Girl's Statement.

Miss Fee, after being emoved to the hospital, made a statement to her father that the shooting was the result of jealousy on the part of McGaughey. She stated, it is said, that he accused her of keeping company with another man and refused to accept her protestations that the charge was untrue. Without warning he pulled the revolver when the school house was reached, and fired four times at her.

The spot at which the tragedy occurred is not far from the home of the prisoner's mother, to which he brought the blood-drenched girl after shooting her.

He told his mother, in explanation of her condition, that they had been held up by highwaymen. He telephoned for Dr. Rich and for the girl's father at Omemee. Neighbours telephoned for the police.

Whn the girl's father arrived, McGaughey told him he had shot her, admitting that he was jealous.

Bullets in the Dashboard.

Police found two bullet marks on the dashboard of the car, the bullets apparently having passed through the girl's body.

The revolver was recovered from Fred McGaughey by a brother Lawrence some time after the shooting.

The brother learned from the prisoner that after the first shot was fired the girl attempted to take the gun away from her escort, and that in the struggle he shot her again three times.

Resided With Her Aunt.

TORONTO, May 27. — Miss Fee, who had been residing with her aunt, Mrs. Madill, 130 Bleecker Street, left for Omemee on Saturday morning at 9.15 with a girl chum, Miss Helen Stuart, where they were to spend the holiday with Miss Fee's parents.

Fred McGaughey, with whom Miss Fee had been keeping company for about a year, had subsequently become engaged to him. He had recently purchased a new car, and was to meet the girls at the station at Lindsay, which he did.

Mrs. Madill, aunt of Miss Fee, stated that her niece had been keeping company with the young man, and both had been the best of chums, and the two girls had left for Lindsay on Saturday morning intending to return on Sunday night.

Two hours before she died last evening from bullet wounds inflicted by her lover, Frederick McGaughey, on Sunday night, while motoring near his home, Beatrice Fee, of Toronto, aged nineteen, stated her forgiveness for his rash act.

She declared that he acted in a drunken rage, and because of this, asked her mother to be equally forgiving.

"Please do not go to any trouble about it, mother," were the last words of the dying girl. "I know he loved me."

SALES TAX FOR CANNED FISH IS NOT REDUCED

Fair Source of Revenue, Declared Hon. Mr. Robb, When Budget Amendments Were Dealt With Monday—Government Is Hacking and Trimming and Patching, Says Meighen.

Sales Tax 5 Per Cent.

OTTAWA, May 27 (Canadian Press) —The resolution providing for a measure to amend the Special War Revenue Act by reducing the sales tax from six to five per cent was considered by the House of Commons in committee yesterday afternoon.

Sir Henry Drayton (Conservative, West York) criticized the Government for the present situation in regard to the sales tax. Fous hundred and thirty-one firms were in arrears in payment of the sales tax, he said. Sir Henry asked for complete information regarding the situation up to date.

A. E. Maclean (Liberal, Prince Edward Island) hoped that the Government would see fit to administer strictly the reduced sales tax. He said that some companies were refusing to reduce their prices in spite of the lowering of the tax.

Hon. J. A. Robb, Acting Minister of Finance, said that in regard to the latter case he felt that competition would adjust that matter.

Clog on Industry.

T. W. Caldwell (Progressive, Victoria-Carleton, N.B.) said that the principle of the sales tax was not sound. It was a clog upon the wheels of industry. It was a fine for doing business. He iould prefer to see the income tax ncreased so as to include smaller incomes, with a tax rising by sharp graduations.

Mr. Robb asked Mr. Caldwell what system of taxation he could subetitute for sales tax to provide a hundred million dollars.

Mr. Caldwell replied that it could be obtained from the income tax.

Hon. J. B. M. Baxter (Conservative, St. John), asked the Minister to give an explanation of the remission of taxation under the sales tax and under the customs duties.

Sales Tax Remission.

Mr. Robb replied that it had been estimated that the reduction of the general rate of the sales tax from six to five per cent would involve a remission of $16,000,000; the reductions on boots and shoes and other exemptions in the original budget would amount to $8,000,000 more; while exemptions granted since the budget was first brought down would add $845,000 to this. As for the customs, it was estimated that the original changes would amount to a remission of $750,000, while reductions made since that time would add $473,000, or a total of $1,223,000 from customs.

In answer to questions by H. H. Stevens (Conservative, Vancouver Centre) Mr. Robb stated that it was estimated that the sales tax this year would yield a slightly smaller revenue than last year.

Sales Tax Exemptions.

The resolution carried, and the House (in committee) then took up resolution number two, which covers exemptions from the operation of the sales tax. A long list of articles is enumerated as coming under this resolution.

W. G. Hammell (Liberal, Muskoka), in referring to the exemption of ploughs from the sales tax, read a notice, issud by the Cockshutt Plough Company of Brantford, of reduced prices on some implements due to the removal of the sales tax.

A. W. Neill (Independent, Comox-Alberni) criticized the acting Minister of Finance for not putting the resolutions regarding tariffs and taxes into more simplified form. He moved an amendment to the resolution providing for the including of further articles in the sales tax exemptions. The list included poultry feed. Mr. Neill moved that calf, cattle, and hog feed be added to the list of exempted articles. This would only make the exemptions consistent throughout.

The Minister accepted Mr. Neill's amendment, and it was adopted by the committee.

Creosoted Ties.

General J. A. Clark (Conservative, Burrard) then brought up the question of the sales tax on creosoted railway ties. He maintained that when imported from the United States they were free of both customs duty and sales tax, while under the present amendments to the sales tax they were subject to 2½ per cent tax in Canada.

Mr. Stevens supported Mr. Clark's contention, and said that under the tariff creosoted timber came in free, while under the proposed legislation there was a sales tax of 2½ per cent on it. The request which had been made was that the oil for creosoting ties should be made free of the sales tax, but the Minister had, under the amended resolutions, limited the exemption of creosote to such as wa used "only in creosoting logs and round unmanufactured timber" (not ties), whereas in the original resolution the exemption applied to creosote used for all timber.

(Continued on page 3.)

DANCE\ TO-NIGHT AT RYE'S COME ALONG WITH THE CROWD AND DANCE AT RYE'S POPULAR PAVILION. KEN BLOOD'S FOUR-PIECE ORCHESTRA ENSURES GOOD MUSIC. TAKE STREET CAR TO DOOR OR PARKING SPACE FOR CARS. SPECIAL STREET CAR SERVICE AT 11.45 P.M.
1d 125 2153

"FAIR AND SUNNY."

Miss Edna Pilkington is Englands only weather forecaster, succeeding her mother at Buxton, Derbyshire station.

PARIS IN LIVELY CORSET DEBATE

Designers Divided On the Question of Waist Line Return For Fall Gowns--Question of Health Involved.

PARIS, May 27.—From the inner councils of the great dressmakers where advance Fall and Winter styles are now being developed in utmost secrecy, it is learned that a tremendous fight is being waged for the reintroduction of the corset.

Until now the majority of dressmakers persisted in clinging to straight line styles, but now they are equally divided over the question of reintroducing the feminine form into fashions.

The fact that for the last three years the succeeding styles have so resembled each other that a woman has not had to buy a new dress until the old one wore out, resulting in large losses to trade, especially in America, which is Paris's biggest customer, has been a big element in persuading recalcitrant dressmakers to the urgent necessity of a radical change in line.

Waist Line Taut.

According to my information, progressives now urge that the Olympic games be made the occasion for the introduction of the new line. Short dresses for short hair will still be the slogan, but the most significant thing will be the return of the waist line. Pinched bodices, accentuating the upper half of the body, will return, but instead of the tightly lace, flouncy laced bodices of former days, the new style will resemble waistcoats tightly drawn at the waist.

The sole question at issue now is the shape of the skirt—whether this, too, is to be tightly laced or loose. If the former prevails it means that the corset is bound to come back into style—but the mere whisper of these intentions has caused a storm of protest among clients as well as doctors, who say it is ridiculous that the Olympics should be made the excuse for the return of the old tight laced "ironside" corset.

Question of Health.

Opponents of the corset further point out that thousands of healthy, athletic women will shortly be flocking to Paris, some to watch and others to take part in the games which this year will have a big female division.

It is inconceivable, they say, that the trainers of these women would permit the introduction of any line that was not conducive to health. The fate of the corset, therefore, apparently hangs on a thread. Whether it will definitely return to favour depends on which side in the fashion battle wins within the next few weeks.

TWENTY CARS LEFT ON ROAD.

Many Minor Accidents on Kingston Road Over Holiday.

OSHAWA, May 27—Slippery pavement resulted in several accidents on Saturday and Sunday on the Kingston Road between Oshawa and Pickering. Some 20 autos were counted temporarily abandoned on the roadside Monday morning.

Father and Four Children Burned

....MEDICINE HAT, Alta., May 27.— (Canadian Press). —Four children and their father perished in a fire at a homsteader's home near Alderson, Alta., Sunday morning. The homsteader's name is Guest, according to meagre reports received here. Mrs. Guest was in the barn milking cows and escaped.

The fire followed an explosion of gasoline which the man was using to light the kitchen stove. The were asleep when the explosion occurred.

PRAIRIE CROPS PROMISING BUT NEED SUNSHINE

Seeding Has Progressed Exceedingly Fast But the Growth Has Been Slow Under Unseasonable Weather—Alberta Grain Has Fared Better.

AMPLE MOISTURE.

WINNIPEG, Man., May 27 (Canadian Press).—The general crop situation in the prairie provinces is very promising, but at present warm weather with plenty of sunshine is needed, states the weekly crop report issued by the Agriculture Department of the Canadian Pacific Railway. Seeding has made exceptional progress and the present status is little behind that of last year.

Exceptionally low temperatures for this season of the year prevailed in Manitoba and Saskatchewan during the past week, resulting in very little growth of grain crops or pastures. Better conditions are reported from Alberta, and germination is normal in that province. The grain appearing above the ground is strong and healthy.

Frost In Manitoba.

Covering the provinces and British Columbia the report adds:

"Manitoba.—Ten to twelve degrees of frost during the past week did some temporary damage to wheat, which was well out of the ground but there was no damage reported to oats. Wheat seeding is completed and much of it is up and looking well.

"Saskatchewan.—Wheat seeding is finished with the acreage about the same as last year. Oat seeding is 60 per cent. to 75 per cent. completed and barley and flax 50 per cent. to 60 per cent. There are prospects for a large increase in barley acreage this year.

Seeding Finished.

"Alberta. — Moisture conditions throughout the province continue satisfactorily and the new crop is germinating well, especially on summer fallow. Wheat seeding is completed and a large percentage of early fields are showing two to four inches above the ground.

"Edmonton Dunvegan and British Columbia Railway District.—Weather has been favorable for seeding. The early fields are showing up well and the grain is exhibiting a good stand and color.

"British Columbia.—The fruit crops are in good condition, and promise satisfactory yields, with the exception of strawberries, which will probably be less than in 1923."

Alberta Gets Rain

Calgary, Alta., May 27.—Following precipitation which commenced on Saturday evening and which was practically general throughout the province, there was from ten to twenty hours' rain on Sunday between Red Deer and Edmonton; from three to five hours' rain from Calgary south to the international boundary; as much as eight hours' rain from Calgary north to Red Deer, and showers from Medicine Hat to Swift Current.

For the most part the rain was exceedingly heavy and arrived at a most opportune time, particularly in the south where moisture was beginning to be urgently needed to help along the growing crops.

POOL MANAGER BEING SOUGHT

Saskatchewan Wheat Producers Want "A Sir Henry Thornton of the Grain Trade" — Sapiro Not Considered.

REGINA, Sask., May 27. — Directors of the Saskatchewan Co-operative Wheat Produce Limited, when spoken to yesterday admitted that they were still looking around for one who would be placed in supreme commamnd of the pool when the necessary acreage is signed up. "If there is a Sir Henry Thornton of the grain trade, we want that man," said one director, and "that goet, irrespective of what country he may happen to be in at the time we want him." It was intimated however that the choice would not include Aaron Sapiro, the co-operative marketing expert.

It was stated at pool headquarters that it was believed a working arrangement between the three western pools—Manitoba, Alberta and Saskatchewan — would be reached and that an interprovincial directorate would name the chief for the three prairie provinces with provincial directorates naming a provincial manager.

It was admitted that the appointment would not be a Saskatchewan one. It was also stated that Winnipeg "would appear to be the logical place for temporary headquarters for a start."

GRAIN EXPORTS.

WASHINGTON, May 27.—(Canadian Press). —Grain exports from the United States last week totalled 2,379,000 bushels, against 2,500,000 for the previous week.

Canadian grain in transit totalled 3,849,000 bushels, against 1,254,000 bushels last week. United States and Canadian wheat flour in transit totalled 549,000 barrels, against 149,000 barrels.

BROTHER AND SISTER DROWNED AT LINDSAY

Thelma Robinson, Five, Jumped Into the Scugog River When Brother Fred, Four, Fell Off Log Near Horn's Factory—Both Bodies Recovered.

LINDSAY, May 27 (Special to The Examiner). — A sad double drowning occurred on Monday afternoon about four o'clock in the Scugog River, when little Thelma Robinson, aged five years, and her brother Fred, aged four years, went to their death.

The little tots, who were children of Mr. and Mrs. Bruce Robinson, were playing on the banks of the river just opposite Horn's Mill.

The boy fell in off a log, and the little girl pluckily entered the water to save him.

In the meantime the mother was searching for the children, and was informed by a little boy who saw the accident, that "they were in swimming."

The mother raised the alarm, and a search was immediately instituted for the bodies.

The little girl's body was recovered twenty minutes afterwards, and every effort was made at resuscitation by the use of the pulmotor, but without success.

The search was continued for the body of the boy, which was recovered at 6.15 o'clock.

CHOPS WOOD AT 107

Ancient French-Canadian, Born When Napoleon Was In Exile, Has 137 Living Descendants.

ABOVE—JOSEPH BELAND SAWING A CORD OF WOOD ON HIS 107TH BIRTHDAY ANNIVERSARY. LOWER LEFT—BELAND SPLITTING THE WOOD INTO STOVE LENGTHS. LOWER RIGHT—AFTER THE JOB WAS OVER.

TANCREDIA, Calumet Island, Que., May 27.—Joseph Beland is 107 years old, and to celebrate his birthday he "bucked" a cord of wood—sawed it into stove lengths and split it.

The job did not fatigue him. It only gave him a better appetite for the birthday dinner.

Beland wants to know if there is anyone his age on the North American continent who can equal his record.

Records in the parish church show that Beland was born in May, 1817, —when Napoleon was in exile on St. Helena.

Beland, French Canadian, has been a lumberjack, river-driver and farmer. eH has worked hard all his life, kept regular hours, eaten only plain substantial food and refrained from worry. He is an inveterate smoker and doesn't turn down an occasional "nip". He has 137 living descendants.

HULL TO FIGHT HEALTH BOARD

Contests Penalty of $22,755 For Not Installing Filtration Plant—Council United In Action.

HULL, Quebec, May 27.—The City of Hull will fight the action taken by Quebec provincial board of health in the Hull Superior Court to penalize the city to the extent of $22,755 for non-compliance with its order issued in 1916 to install a mechanical filtration plant for the treatment of the city's water supply, and will carry the case to the Privy Council, if necessary.

"It will be far cheaper for the city to fight this case, and to eventually pay the $22,755, if we lose," said Mayor Louis Cousineau, "than to install the mechanical filtration plant at an estimated cost of over a quarter of a million dollars, and pay $40,000 annually for its maintenance." The Hull city council is a unit in opposition to the city being forced to undertake such an enormous expenditure.

The world's total wool consumption is more than 500,000,000 pounds a year in excess of total production.

HUMAN FACE IS GROWING LONGER

British Anatomist Discovers That Teeth and Mouth Are Being Forced Downward--Has Studied Skulls.

LONDON, May 27. — The human face is growing longer, according to Sir Arthur Keith, famous British anatomist.

Many strange changes are overtaking the human face, says this professor, who has spent a lifetime in studying the skulls of all races.

The chief change is in the bone of the mouth. This is growing downward and carrying with it the teeth, as a result of which there has been an increase of half an inch in the length of the modern face.

Among other changes which he mentions in the modern skull are:

A contracted palate.

Downward growth of cheek bone.

Teeth sinking backward.

Teeth now twelve millimeters below the teeth of primitive peoples.

The longest ski slide in the world was opened recently in Sweden. It is 60 miles long.

SERAFINI TRIAL FOR MURDER OF BANK EMPLOYEE

Only $32,000 of $142,288 Stolen In Holdup of Bank of Hochelaga's Collection Car In Montreal Recovered — Jury Selected on Monday Afternoon.

FIRST OF PRISONERS.

MONTREAL, May 27. — Only $32,000 of the $142,288 stolen when the collection car of the Hochelaga Bank was held up here on April 1, has so far been recovered, R. L. Calder, K.C., crown prosecutor, told the jury in the Court of King's Bench here late Monday afternoon when Giuseppe Serafini was placed on trial of charges of murder and receiving stolen money. During the hold-up the bank chauffeur, Henri Cleroux and one of the bandits, Harry Stone, were shot dead.

It was not until after four o'clock that the jury in the case had been finally selected, and there was barely time for the crown prosecutor to lay before the jury the main points of his reconstruction of the case.

Mr. Calder commenced with the departure of the bank collection car on its tour of the branches on April 1, 1924. He explained the system by which from day to day, but especially at the end of the month, the bank branches tally up their currencies, sort out the bills of other banks in their possession, tie them in bundles and send them into head office along with other documents.

Bank Car Stalled.

He told how the collection car met a small car halted on the tram tracks under the subway on Ontario Street and how a bigger car was met a little farther on from which bandits opened fire on the bank car. Cleroux, the bank chauffeur, stepped on the gas and his car stalled. He then got out and opened fire on his assailants. Cleroux fell shot dead, and as soon as its defenders ran out of ammunition, the bandits rifled the car of $142,288 in currency.

Mr. Calder claimed that when the bandit car drove off and eventually stopped in the north end of the city, Giuseppe Serafini and others were identified as having got out of the car there. This car had then been abandoned and in it were later found quantities of arms and ammunition together with the dead body of Harry Stone, one of the bandits. It was from a card found on the dead man's body that the telephone address of Serafini was discovered. The man was subsequently arrested there and money found on his person which was later shown to have come from the Hochelaga bank. Money found on Serefini and other suspects and identified as money handled by Hochelaga Bank branches on the day of the hold-up had totalled up to $32,000 out of the $142,288 originally stolen.

The Crown, said Mr. Calder, will endeavor to show how that money reached the house in St. Henry suburb where Serafini, his wife and two other persons were arrested. He contended that the woman Lebeau, one of those arrested in the house, and who has since turned King's evidence, was a fairly innocent participator in the affair.

The hearing of evidence will begin today.

POPULATION JUMPS WITH 7 FAMILIES.

Eleven Adults and Fifty-Four Children Establish Immigration Record.

MONTREAL, May 27. — Seven families ..st arriv l in the Dominion appear to have established a record in immmigration with 11 adults and 54 children of various ages.

Of these the family of Mr. and Mrs. Robert Blyth, Carabarroch, Dalbeattie, Scotland, take the lead with eight daughters and five sons. Then come Mr. and Mrs. J. Strachan, of Glasgow, one boy and eight girls; Mr and Mrs. Roberts, Exter, England, eight girls; and Mr. and Mrs. Wicks, England, four boys and three girls. Three other families make up the grand total. The childr n's ages range from 23 to 1½ years.

HOLIDAY FOR COMMONERS.

OTTAWA, May 27.— (Canadian Press.)—The house of commons will adjourn over Thursday, Ascension Day; and on Tuesday next, the King's birthday, will not sit until eight o'clock in the evening.

Picnic parties in YOUR car!
Try the good used car bazaar.

READ THE WANT ADS

If inconvenient for you to call at the Examiner Office, 'phone 1600 and we will call for the advertisement and give you the cash rate, 1c per word, figure or letter first insertion, ½c per word for subsequent insertions.
All orders in before noon to be called for will appear same day.
Classified Advertising, Cash.

GAMEKEEPER CHARGED WITH MURDER OF MAN ON A COBOURG ESTATE

Was Not Asked to Plead--Case Laid Over Until the Result of the Inquest Is Known.

COBOURG, May 27 (Special to The Examiner). — With the doors of the Police Court Room barred by the Chief of Police and a civilian here yesterday, William John Crossen, gamekeeper, who shot Byron McCroden, of Toronto, and Edward Rowe of Hamilton Township, on the private estate of Mr. W. J. Crossen, on 18th May, was charged that he did on the above date commit murder.

Crossen was remanded until 4th June. He was not asked to plead.

Crown Attorney Kerr stated that Rowe will not likely be able to appear for at least two weeks.

The case will not be proceeded with until the results of the inquest on Byron McCroden is made known.

A large crowd had gathered in the main Court Room, where Magistrate Floyd announced the case would be heard, and were disappointed with the sudden turn made by some one to have them excluded.

NINE SAILORS REPORTED DEAD

Other Eight of Wrecked Trawler's Crew Rescued In Pitiable State of Exhaustion.

HALIFAX, N.S., May 27.—(Canadian Press.)—Nine of those who were on board the Grimsby trawler Mikado when she went ashore on the west side of Forchu Island, Cape Breton Sunday night are dead, and eight of the members have been rescued, according to word received here last night by the local agent of the Department of Marine and Fisheries.

The tug Ocean Eagle, which reached the scene of the disaster about nine o'clock Monday morning, has arrived at Canso with seven survivors and with the body of one of the crew who died while being taken from the wreck to the tug. Six bodies were found on the beach near the scene of the wreck. One man, thought to have been a passenger on the Mikado, was rescued by the lightkeeper's boat, and the only other one of the sixteen believed to have been on the ill-fated craft is unaccounted for. The sixteen are all believed to have been foreigners, it is thought Norwegians.

The sailors rescued by the tug Ocean Eagle were in a pitiable state when rescued. The men were so exhausted that they were unable to tell their names. Every possible comfort has been extended by the members of the crew of the Ocean Eagle, and it is thought that within a few days the rescued men will be none the worse for their trying experiences.

Captain Aloso Greenlaw, of the Ocean Eagle, which returned from the wreck of the steam trawler Mikado, in which nine men were drowned at six o'clock last evening with eight survivors, reported that there was great difficulty in effecting rescues owing to the heavy seas that were running at the time.

The survivors were all hanging on the rigging of the sunken ship, and they could only be saved by dropping one at a time into the sea and by being hauled on to the Ocean Eagle by the aid of the heaving line.

Captain Greenlaw and two sailors manned the lifeboat, and though at times it looked as if the little craft would be swamped, by persistent efforts rescues were made.

One man, W. Simpson, succumbed after being taken aboard the lifeboat.

The bodies of the drowned men were taken ashore at Forchu, and brought to Canso to-day.

The dead are: W. Saxby, captain, England; J. J. Ensen, engineer, Denmark; W. Brown, second engineer, England; W. Hendry, wireless operator, England; B. S. Grimshaw, England; M. Neilsen, fireman, Norway; J. Saley, fireman, Scotland; W. Simpson, deck hand, England; T. Williamson, deck hand, England.

Scarlet snow, due to the presence of small and very thin worms, has fallen at Halmsted, Sweden.

FOR SALE

$4,800—Seven Roomed, Brick, Hard wood floors (up and down) 3-piece bath, furnace, complete.

$6,500—Dandy location, West end, hardwood throughout.

$7,500—All Oak finish, fine location, fully modern, See this.

$6,000—New home, fully modern in every way, nice location. Nice brick home in East City, would exchange for house. Central.

W. H. TAYLOR

Real Estate & Insurance
144 Hunter street. 'Phone 1462

BOARDERS WANTED

BOARDERS WANTED CENTRAL. All conveniences. Apply 68 Murray street. 26d 128 2489

BOARDER WANTED — A NICE, bright, well-furnished room; all conveniences. Very central. 'Phone 505. 3d-127-3226.

WANTED—TWO BOARDERS, TWIN Beds. 185 King street. 3d-126-2186

COMFORTABLE FURNISHED ROOM would suit lady, with or without board. All conveniences, centrally located. Phone 1433. 3d-126-3219

WANTED —ROOMERS OR BOARDers or two ladies to room together. Apply at 491 Aylmer street. 6d-130-3227.

BOARD WANTED

WANTED — KIND PERSON TO board little boy, aged 4 1-2 years. Apply Box 3223. 3d-127-3223.

WANTED—ROOM AND BOARD FOR two men, 267 King street, 'Phone 1675. 3d-127-3251.

HELP WANTED—Male

SALESMAN WANTED TO SELL TO Farmers. Apply 73 Gladstone Ave. 3d 128 2162

FIREMEN, BRAKEMEN, BEGINners $150-$250 (which position?). Railway Box 1758, Examiner. 4-sat-4-m-4-tu-1758.

WORK WANTED

ENERGETIC YOUTH, 17, 3 YEARS Collegiate, desires work for summer months. Phone 1546WC. 3d-126-3175

LIVE STOCK FOR SALE

BARGAIN IN CARISBROOKE BULLS. 1 two year old bull from Imp. sire and R.O.P. dam; good breeder; easy to handle. 8 yearling bulls, good size, fine type sire and dams, each with good record backing. Grade your herd up with one of these bulls bred from cows testing over 4 p.c. Write at once for particulars. Inspection invited. 'Phone 154-33, Campbellford. 3d-127-2146.

LOST

LOST—RED DURHAM COW ON SUNDAY, May 18th, 1924. Due to freshen. Finder please notify Chas. Waldron, R.R. No. 6 or phone 995 R-31. 3d-125-3178

LOST—ON SATURDAY, MAY 24TH, in vicinity of Cock's Bridge South, Boston terrier answers to name of "Bobby" Anyone harboring same 'Phone 687. 2d 126 3246

LOST — FOUNTAIN PEN, LAST Thursday, on Monaghan, Homewood, Babb's Lane, Gilmour, St. Joseph or Maitland. Finder please call 924W. 1d-125-3162.

LOST — BETWEEN PETERBORO and Fowler's Corners 1 30x3-12 tire and rim. Finder please notify Stevens and Co., Peterboro. 3d 127 2154

LOST—BLACK HAND BAG ON FRIDAY night between LeBarr's Store and Rutherford Ave. Finder leave at Examiner. Reward. 3d-126-3212

LOST— A BARRED ROCK HEN IN the vicinity of Stewart and King Street. Finder please notify phone 2328w. 3d-126-3231

LOST—A SIX-INCH BRACE, IN THE neighborhood of Perry street. Reward if returned. 208 Perry street. 2d-126-3228.

FOUND

FOUND AT RYE'S PAVILION—RETURN Half of Railway Ticket. Call Telephone 256 and prove property. 3d-126-3200

BARGAINS
-in-
USED CARS

CHEVROLET 490 & F.B.
FORD TOURINGS
GRAY DORT
OVERLAND

These are all real bargains should be inspected at one to convince you of their value.

Howson Garage
390 Water St.

TEAMING and CARTING

WANTED— MOTOR CARTING, ALL kinds ,long or short hauling. Beatty Bros. 'Phones 2169-991r2. 27d-1962.

FOR RENT

TO RENT—APARTMENT CENTRALly heated immediate possession. For particulars apply 375 Water street, 'Phone 191. 6d-128-2105

DESIRABLE COTTAGE FOR RENT, near Juniper Island during July and August, also end of June. Further particulars apply Box 3085, Examiner. 6d 125 3085

TO RENT—TWO BRIGHT UNFURNISHED ROOMS, large bed sitting room, kitchenette, nice locality, near to street car. Apply Examiner. 3d-126- 3192

FOR RENT — $25, LARGE LOWER Apartment, hardwood floors, all conveniences, lower floor, centrally located. Apply Examiner for address 3d-125-3176

TO RENT—2 UNFURNISHED ROOMS all conveniences. Central. Apply Examiner. 3d 127 3250

TO RENT — A FIVE ROOM AND bath duplex. (Upstairs). Also garage. Apply 87 London street. 6d 130 3249

FOR RENT—SMALL HOUSE ON Perry. Apply 473 Bolivar street. 3d-127-3247.

FOR RENT — FURNISHED ROOM central. Board if desired. 'Phone 2099J. 3d-127-3244.

FOR RENT — SUMMER HOME AT the Thousand Islands. Six rooms; wide verandahs, boat house, private sand bathing beach, fully equipped and up todate. Apply Mr. Purvis, 326 Rubidge street, or telephone 2090J. 3d-127-2158.

TO RENT — BRIGHT FURNISHED room. Central location. Board if desired. Apply Examiner. 6d-127-3147

FOR RENT — 4-ROOMED APARTment, heated, modern conveniences, central. Apply to Examiner for address. 6d-130-3229.

FOR RENT—$11 PER MONTH SMALL 5-Roomed cottage, south west part of city. Apply 293 Dalhousie Street. 5d-128-3196

TO RENT—378 QUEEN STREET, 2 bright front rooms, unfurnished. 3d-125-3171

TO RENT—SUBURBAN BUNGALOW garden, fruit trees. Apartment bright, ehated. 1 gas stove. 'Phone 1232J. 6d-125-3077

FOR RENT — ELECTRIC VACUUM cleaner. 'Phone 1651W. 9d 122 2578

FOR RENT—HEATED OFFICE ON George street. Apply 437 George street. dtf.

ROOMS TO LET— CHEAP. APPLY Examiner for address. 3d-127-3231.

TO RENT—SMALL MODERN APARTMENT, hot water heating. Apply 389 Queen. 3d- 125-3177

TO RENT — GARAGE. 315 REID street. 3d-127-3243.

TO LET—ONE LARGE HOUSE, WITH all conveniences; wired for electric stove. Mantel and garage. Also 1 small house. 'Phone 1945W. 3d-127-3245.

TO RENT—SMALL, COMFORTABLE, six-roomed house; also four bright rooms; conveniences. Apply 183 Antrim. 3d-127-3232.

TO LET — ROOMS FOR LIGHT housekeeping. Conveniences. Central. 106 McDonnel. 3d-127-3236.

TO RENT— NO. 1784 SIMCOE ST. Suitable for store or office. Immediate possession. Apply 42 George street. dtf.

FOR RENT—APARTMENT C, NOVA Scotia Apartments. Heated with hot water, and modern in every respect. Apply 437 George street. dtf.

FOR RENT—HEATED APARTMENT. Grand Central Building. Immediate possession. Apply 437 George street. dtf.

TO RENT—DESIRABLE ROOMS FOR light house-keeping. Suitable for two people. Apply 380 Stewart St. 6d 125 3076

TO RENT—BRICK COTTAGE, EAST City. All conveniences; hot water heating. 'Phone 2211 3d-127-3234.

TO RENT—HOUSE, 7-ROOMS, BALCONY, all conveniences, hardwood floors, garage, suitable for a doctor. $80 per month, 493 George, south. Phone 1618. 3d-126-3209

TO RENT — TWO ROOMS THIRD floor, use of bathroom, suit lady or couple. Apply 77 Smith street. 6d 125 3082

TO RENT—GROUND FLOOR, SEPArate gas; also 2 rooms to rent 1st of June. Apply 77 Smith street. 6d 125 3082

TO LET— LARGE BRIGHT ROOMS, newly decorated. Comfortably furnished for light house-keeping. Electric stove installed. Apply 209 London Street. Telephone 1538J. 3d- 126-3215

TO RENT—HEATED APARTMENT, with garage. Most conveniently situated. Modern in every respect. One of the very best apartments in the city. The rent is reasonable for such a fine apartment. Apply No. 2 Brock Apartments. 'Phone 2048W. 6d-130-2148.

AGENTS WANTED

GENEROUS SALARY GUARANTEED. Live agents wanted in every locality to sell tube flavors direct to housewives. Best proposition ever offered. Craig Brothers, Niagara Falls, Canada." 6d 126 3078

MAKE MONEY AT HOME—$1 TO $2 an hour for your spare time writing show cards for us. No canvassing. We instruct and supply you with work. West-Angus Showcard Service 29 Colborne Building, Toronto. dtf

SITUATIONS VACANT

MAN AND WIFE FOR 3 MONTHS, woman as cook, man as caretaker at Rotary Boy's Camp. Apply in person to C. H. Roger, Peterboro Canoe. 3d 125 2113

WE HAVE AN OPENING IN OUR local organization for an ambitious salesman. The work is hard and the remuneration excellent. Apply giving details of past and present occupation to P. O. Box, 1042. 21 23 26-3104

FOR SALE

FOR SALE—ONE WHITE KITCHEN Cabinet, 1 White Refrigerator, 1 Bicycle light, 1 upholstered Chair. Apply 543 Bethune Street. 3d-126-3183

FOR SALE—SMALL LAUNCH. Phone 220. 6d-129-3217

FOR SALE— CONTENTS OF TENroomed boarding house, with good income. Apply Examiner for address. 2d-126-3184.

FOR SALE — GAS RANGE, MATS, rugs, Victrola, walnut table, large bed, and sewing machine. Apply 887 Water street, or 'phone 1767J. 3d-127-3252.

FOR SALE — 4 PIECE BEDROOM Suite, walnut, new 3 months ago. Will be sold at sacrifice, party leaving city. Apply 863 Water Street. 3d-126-3208

GOOD HOLSTEIN COW FOR SALE, due to freshen in a few days. Apply Examiner for address. 3d-126-3203

FOR SALE—CONTENTS OF SEVEN roomed house in good condition. Phone 2090J. 6d-129-3214

FOR SALE—EXTENSION TABLE, $7; Parlour Table $3; Child's Cot complete $6; Sideboard, chairs, Rockers, Morris Chairs, Dressers and Stands, Iron Beds, Oilcloth, Rugs, Carpet, Lawn Mowers, Dishes, Tubs and other articles. Apply 59 Aylmer Street, near Perry. 3d-126-3187

FOR SALE—COLUMBIA GRAPHONola and 20 records. Apply 308 Charlotte street. 3d-127-3224.

FOR SALE—A GOOD BARN, 30 FEET by 50 ft. Apply L. Killoran, 499 Albert street. 2d-125-3103

FOR SALE—2 HARDWOOD SETS OF lawn croquet. Apply Examiner. 3d-127-3241.

FOR SALE—BRUSSELS RUG, WASH stand, toilet set, set of curtain stretchers. Apply 343 St. Joseph street. 3d127-3238.

FOR SALE — NEW HEINTZMANN player piano. Telephone 1519M. 3d-127-3240.

FOR SALE—1 GENERAL PURPOSE Horse, 1 Dump Wagon, 1 Wagon. Apply 139 Duro. 6d-129-3195

TO RENT—BRIGHT ROOM IN QUIET Apartment, girl preferred. Apply 325 George Street. 3d-126-3201

FOR SALE — 1 PAIR COUNTER scales, almost new, 1 coal oil tank, 6 scoops, 2 measures. Apply evenings, 618 Aylmor street, 'Phone 1306. 3d-127-3235.

FOR SALE—CHILD'S AUTOMOBILE. Almost new. Cost $25.00. Will sell cheap. 263 Hunter street. 3d-126-3127

FOR SALE—SMALL CORNER GROCERY Store, with dwelling, good terms. Apply 293 Dalhousie Street. Phone 2735J. 10d-133-3198

FOR SALE—DRY HEMLOCK SLABS, $8.00 per cord; Dry Body Hardwood, $12.00 per cord. Cutting Extra. Enquire Purdy Mills, 'Phone Day 660, Nights 1922W. 6d-127-3106

FOR SALE—CREAM WICKER BABY Carriage, artillery wheels. Child's Cot and Kitchen Table. Apply 172 Wescott street. 3d- 126-3130

FOR SALE — WANZER SEWING MACHINE, $6. Davenette and Hall-Stand. Apply at Examiner for address. 3d- 125-3172

WOOD FOR SALE

DRY HARDWOOD SLABS $6.00 PER 1-2 cord. Good mixed slabs, $5.00 per team load. A. Thompson, 'Phone 1026J. 7d 125 3045

FOR SALE—LADY'S SPRING COAT, slightly worn. Size 36. Apply 283 Stewart street.

TOP SOIL FOR SALE. 'PHONE 1903J. 6d 126 3132

SILVER BLACK FOXES

We have now proven beyond doubt that this locality and climate are specially suited for raising silver foxes, what is called the golden fleece, the most profitable of all live stock raising. You can ranch yourself and on your own farm in ready made pens. We intend to sell this season a limited number for breeding purposes only and to those interested would be pleased to quote prices. We can supply you with everything necessary, even to pens and dens ,also giving you the benefit of our own experience. Make your arrangements early if you intend to start this year. Patte & Wolff Foxes Limited, Peterboro. 'Phone 1063W. tts 141 4w 24 2000

YOUNG GOOSEBERRY PLANTS from $1.25 a dozen up; Columbian or raspberry plants, 5c. each, or $5.00 a hundred. 'Phone 1378W. 6d-130-3170.

TRUCK OWNERS!
Where to Buy Your Tires and WHY—

BECAUSE—We have the largest stock to choose from in the City.

BECAUSE—We handle Canada's Three Leading Truck Tires—Goodyear, Partridge, and Royal Oak.

BECAUSE—We have a Tire to meet your requirement.

BECAUSE—We can Reduce your Cost per Mile.

BECAUSE—We are behind every Tire we sell, and Guarantee Satisfaction.

Phone 968 J.W.WATSON 446 GEORGE STREET Mail Orders Given Prompt Attention.

WANTED

GRAZERS WANTED — APPLY AT 530 Sherbrooke street, or 'phone 1073J, Peterboro. 3d-126-3180.

WASHINGS WANTED — APPLY 22 Brown street, or 'phone 1555W. 3d-127-3245.

WANTED — RAGS, BONES, OLD stoves, copper, brass, zinc, rubber, auto tires, wood ashes. Will send a man and clean your cellar or ash house, free of charge. Address Stevens, 364 Mark street, or 'phone 2083. 26d 2066

WANTED TO BUY—A STROLLER IN good condition. Phone 1899J. 3d-126-3154

WANTED—6 HEAVY HORSES, about 1500 lbs. at once. Apply E. Conroy, 33 Hunter street. Phone 192. 3d-126-3216-1w

WANTED TO BUY—MEDIUM SIZED skiff in good condition. 'Phone 579W 3d 125 3169

WANTED TO PURCHASE— ISLAND with or without cottage, at Stoney Lake. Address M. Burr, 706 Cutler Bldg., Rochester, N.Y. 6d-27-29-31-3-5-7-2147.

WANTED—RABBITS, ALIVE. Apply Provincial Board of Health, between 9 and 12. 2d-126-3144.

STONEY LAKE— FURNISHED COTTAGE, wanted for part or all of July and August, preferably within one mile of Juniper Island. Send full particulars to Room 550 Confederation Life Building, Toronto. 2d-26-28-2139

HELP WANTED--Female

WANTED— GIRL OR WOMAN FOR general house work. Apply evenings, 748 Water street. 3d-125-3173

MAID FOR GENERAL HOUSEWORK, two of family, reference required. Apply 462 Gilmour street. 3d-126-3129

WANTED — FEMALE HELP— A woman for washing and cleaning one day a week. 268 Perry. 3d126-3220

WANTED —GOOD MAID FOR FAMily of one. References required. Apply Examiner for address. 3d 127 2155

WANTED — A YOUNG GIRL CAN sleep at home. Apply Box 3253 for address. 2d-126-3253.

HOUSES, REAL ESTATE

DOUBLE HOUSE, 6 ROOMS EACH side, with plumbing, central, $5,500, paying ten per cent clear. Three hundred deposit and the balance like rent. Apply 344 King street. 3d-27-29-31-3204.

FOR SALE— 8 ROOMED MODERN Brick House, exceptionally well built, central, 3 fire places, garage. Phone 621 or 498J. 6d-128-2124

FOR SALE—NEW 6-ROOMED BUNGALOW. Apply Yonge Grocery, Cor. Park and Lansdowne. 3d-126-3190

FOR SALE—DESIRABLE BUILDING Lot, 40 x 100 feet, north side McKellar street, south city, near the factories. Any reasonable offer will be accepted. J. L. Wyatt, 51 Hunter street, east. 3d-125-3120

FOR SALE — SIX ROOMED RED brick house. Modern except furnace. Bargain for quick sale. South end. Apply Examiner for address, or 'phone 1982W. 6d-130-3225.

FOR SALE — GOOD SIX ROOMED Brick, full plumbing, hardwood floors, electric fixtures, excellent garden, large garage. Price is right. Three blocks north of C. G. E. Apply 293 Dalhousie Street. 10d-133-3197

FARM FOR SALE—CAVAN TOWNship, fourteen miles from Peterboro seventy acres cleared, thirty acres pasture and wood, orchard, water. Good farm buildings near school for further particulars apply Mrs. L. Pethick, Cavan, P.O. Ont. 9d 126 3048 1w 22

7-ROOMED ALL MODERN BRICK house north. In first class condition Double garage. Can rent house at $50 per month, on year's lease. A good investment and bargain for quick sale, $4,500. Apply 383 George street. 6d 125 3089

FOR SALE— NEW HOUSE, WEST end. (Corner Hunter and Walton streets). Hot water heating, hardwood floors, built-in refrigerator, and modern in every respect. Easy terms of payment. Apply 437 George street. dtf.

JUST THINK, WITH THIRTY-FIVE dollars down and thirty-five dollars a month, pays for a home, 6-room brick, all modern; hardwood floors, $3,500. Apply 344 King street. 3d-27-29-31-3208.

WAS FATALLY INJURED.

TORONTO, May 27 (Canadian Press). — While driving his children to school this morning, Walter Leake's sedan collided with a heavy truck belonging to William Neilson Company, and his son Allan, aged 12 years, was so seriously injured when he was thrown through the windshield, that he died within thirty minutes after reaching the Hospital for Sick Children.

The driver of the truck was John Madden.

NOTICE

NOTICE—FIRST CLASS CAR WASHing. Snowden Garage, 'Phone 184, 193 Simcoe street. R Wright, washer. 5d-129-3230.

TO FLORIDA—CHEAP ROUND TRIP to Orlando, Florida, leaving Peterboro, June 2nd returning, June 22nd Return fare $78.00. One more needed to make necessary party of five. Anyone wishing to go write Box 3248. 3d 127 3248

OLD MIRRORS RE-SILVERED LIKE New. 'Phone 1943J. 34 Stewart street 7d 129 3167

F. BARRETT—CONTRACTOR AND builder, alterations and repairs—hardwood floors, 72 Benson avenue. Phone 1764J. 26d-713-554

NOTICE—HENRY BROS. CARPENters and builders. Estimates given on new and repair work. Hardwood flooring a specialty. 'Phones 1024 or 2009W. 148 Murray street.

CHIMNEYS AND FURNACES CLEANed, roofs repaired and painted. 'phone 1851W. 26d 144 3065

NOTICE

CHIMNEYS BUILT AND REPAIRED. 'Phone 1851W. 26d 144 3064

NOTICE

WINDOW CLEANING. 'PHONE 1763J. J. A. FOSTER. 12d 132 3119

OPPORTUNITY FOR INVESTORS

LOCAL COMPANY OFFERS LOCAL investors 8% Cumulative Preferred Stock.
We have a public service proposition which will make money; capital small, earning capacity large. Investors control Company and elect their own directors. Strictest investigation courted. For appointment 'Phone 911; call or write H. K. Middleton, 231 Princess street. 6d 125 2069

BABY CARRIAGES, Etc.

FOR SALE—CREAM WICKER BABY Carriage, almost new. Phone 2238J. 3d-126-3212

FOR SALE—STRONG BABY'S WICKer carriage. Apply 31 Park street. 3d-127-3255.

AUTOS FOR SALE

FOR SALE—D 45 McLAUGHLIN 5-passenger, 6 cyl. Cheap for quick sale. Apply 309 Simcoe street. 6d129-3182

FOR SALE — 5 PASSENGER CHALmers touring car in excellent condition. Extra spare tire. Can be seen at Reid's Garage, Aylmer street. 3d 127 2157

1924 MODEL MAXWELL TOURING car, five-passenger; disc wheels; direct from factory, at $200 below the price. 'Phone 2177. 3d-127-3239.

FOR SALE—A BRAND NEW ESSEX coach, five passenger, never been run. Extra tire, front and rear bumpers, 16 per cent. from regular price for quick sale. Apply Examiner for address. 3d-127-2159.

Grey Hydrated Lime
For
Brickwork, Stonework
Plastering
Per Ton
$16.50
Robt. Hicks & Co., Ltd.
266 CHARLOTTE STREET
'PHONE 47 OR 48

POULTRY AND EGGS

FOR SALE — SINGLE COMB ANcona hatching eggs, $1.50 per setting. Special price on incubator lots. 67 High street. 'Phone 1336J.

FOR SALE—HATCHING EGGS FROM Blue Andelusian and light Brahama. Apply S. E. Monerief, 'Phone 607J. 23 133 2762

WANTED—LIVE POULTRY. HIGHest market prices paid. 'Phone 771 or apply 520 Elm street and we will call. 26d 145 3079

TENDERS WANTED

Sealed tenders, endorsed on the envelope: "Tender for City Building Painting," and addressed to Vincent Eastwood, Esq., Chairman, City Trust, Peterborough, Ontario, will be received up to 12.00 o'clock, noon, May 31st 1924, for painting work required on the City Building.

Lowest or any tender not necessarily accepted.

An accepted bank cheque for 5% of the amount of the tender must accompany each bid.

Specifications and form of tender can be obtained at the office of: W. & W. R. L. Blackwell, Bance of Commerce Building, Peterborough, Ontario. 23 27 29 2110

NOTICE TO CREDITORS

In the matter of the ESTATE OF JOHN A. TURNER, late of the City of Peterborough ,in the County of Peterborough, millwright, deceased.

NOTICE is hereby given, pursuant to the Trustee Act, that all persons having claims or demands against the Estate of the said John A. Turner, who died on or about the eighteenth day of March, 1924, at the said City of Peterborough, are required, on or before the twelfth day of June, 1924, to send by post prepaid or delivered to the undersigned, the solicitors for the Administrator of the Estate of the said deceased, their christian and surnames, addresses and descriptions, with full particulars, in writing, of their claims, a statement of their accounts and the nature of the security if any, held by them, duly verified.

AND further take notice that after such last mentioned date the said Administrator will proceed to distribute the assets of the said deceased among the parties entitled thereto, having regard only to the claims of which the said Administrator shall then have had notice, and that the said Administrator will not be liable for the assets, or any part thereof, to any person or persons of whose claim notice shall not have been given to it at the time of such distribution.

Dated at Peterborough, this twelfth day of May, 1924.

PECK, KERR & McELDERRY,
415 Water street, Peterborough, Ontario, Solicitors for the Toronto General Trusts Corporation, Administrator. 4d 13 20 27 3 1965

Smith Township Court of Revision

The Members of the Municipal Council of the Township of Smith will meet as a Court of Revision of the Assessment Roll of 1924 in the County Council Chamber, Peterboro,

SATURDAY, MAY 31ST

at the hour of Two o'clock. All parties interested kindly govern themselves accordingly.

J. W. KELLY,
Clerk of Smith.

352 McDonnel St., Peterboro. 3d-126-2135

GOING TO BUILD?
SEE OUR MODEL of 1924 Ideal Bungalow Home, built to scale. It shows exact appearance of finished House. 'Phone 1251W for appointment.
A. B. CUNNINGHAM
331 Reid St. Builder & Contractor.

COAL
For Immediate Delivery
BEST GRADE ANTHRACITE
NUT - - - - - $16.00
STOVE - - - - - $16.00
PEA - - - - - $13.00
CEMENT
GYPROC WALLBOARD
MURRAY MADE ROOFING
And All Kinds of Builders' Supplies.
THOS. A. REHILL CO.
210 Wolfe St. (near C.P.R. Station)
'Phones: Office 245, Residence 665W

Highest Prices Paid For
WOOL HIDES CALFSKINS SHEEPSKINS TALLOW
Colonial Hide Company
Peterboro
T.T.S.-170

H.P.LINDSAY
AGENCY CO.
All Kinds of Insurance Written.
24 FIRST CLASS COMPANIES.
— FOR SALE —
10-Roomed House, fully modern—$6,500. Would exchange for smaller house.
9-Roomed Brick House, fully modern —$6,000.
7-Roomed Brick House, all in good shape, central—$5,000.
6-Roomed Brick House, furnace, 3-piece bath, hardwood floors — $4,200.
6-Roomed Brick House, central — $3,600.
7-Roomed Brick House, furnace, 3-piece bath—$3,100.
6-Roomed Frame, nearly new, good lot—$1,800.
AGENTS:
Office 'Phone - 341.
H P. Lindsay, Residence 1291W.

FOR SALE
$6000—7-roomed Red Brick Bungalow, all modern; would take small houses or lots.
$2900—6-roomed Red Brick House, 2-piece plumbing. A large lot and fruit.
$3500—6-roomed Brick and Stucco. A real home. Would take lot.
2400—6-roomed Frame, large lot, and stable; central.
$4000—7-roomed Red Brick House, all modern, central; good barns.
$2000—6-roomed Frame House; lights and pump water; $300; balance as rent.
Several good lots, would exchange on a small house.
$5000—7-roomed Red Brick House, all modern and central. Easy terms.
$3000—7-roomed Frame House; all modern; a real home.
All kinds of Fire Insurance written up. Also Cooksville Brick for sale.
J. CHAMBERS & CO.
J. W. DEYELL, Assistant.
354 WATER STREET.
'Phones—Office 1719-J, Res. 1594-W

FOR SALE
8-Roomed All-Modern Brick, very central. Good buy $6,000
7-Roomed All-Modern Brick north double garage. Take small house or good lot $5,500
7-Roomed All-Modern Brick, oak floors, garage, central ..$5,200
6-Roomed, well water, light, with 6 extra lots, northwest side. A bargain $2,800
6-Roomed Frame, well water, light, stable, good lot, low tax, south. $100 cash; balance like rent, $2,000
Some Well-Furnished Summer Cottages, Chemong and Stoney Lake, for sale.
½ Section Good Land, well improved, mile from town, in Saskatchewan, rent 1-5 crop. Take city property.
Grocery Stock, central. Take house.
282 George St. Phone 142j-646w

P. E. RUTHERFORD AGENCY
282 George Street
Opera House Block
'Phone 142J - Residence 646W

CHINA PAINTING
Mrs. Langley McCarthy Teaches Biscoffa' New and Beautiful Work in CHINA PAINTING

Peterborough Fuel & Transfer Co. Ltd
KELLY BROS., Proprietors.
134 Aylmer St.
D. & H. Anthracite.
Egg ..... $15.50 Per Ton
Nut ..... $16.00 " "
Stove ..... $16.00 " "
Pea ..... $13.00 " "
Try our Solvay Coke .... $12.50 " "
Pocahontas Smokeless .... $14.00 " "
Cannel .... $16.00 " "
Phone 270 or 362
26d-131

DAVIS-THOMPSON COMPANY, LIMITED
Insurance and General Agency
433 GEORGE ST. PHONE 40

FOR SALE
Brick House, 7 rooms, modern, large lot, overlooking Inverlea Park, ...$5,000.00
Brick House, 7 rooms, modern, large lot with garage, situated in west end Price $4,000.00
Brick House, 6 rooms, partly modern, large lot with garage, situated in the west end, Price $3,000.00
Frame house, 5 rooms, partly modern, large lot, house newly decorated good terms. Price $2,000.00
100 acres of good farm land, well fenced, frame buildings, in good condition, about 4 miles from City, owner would take a property in the city on said farm, good terms. Price $5,500.00
For inspection and particulars of the above snaps, apply
J. T. O'Connell & Co.
'Phones: Office 376; Residence 1339
136 Hunter Street

FOR SALE
Brick 7-rooms and attic. All modern. Garage. $500. easy terms $3800
Brick Bungalow, 6-rooms, hardwood floors, fire place and mantel, 3-piece bath, furnace. $4200
Frame Bungalow, 5-rooms, 3-piece bath, lights and gas. $300 down. $2000
Brick Bungalow, 6-rooms, furnace, lights, good well. Two (2) acres set out in small fruit. Garage. $5300
Brick Bungalow, 6-rooms; barn and garage. 15 Acres ground, stock and implements. Close to town $6000
Good lot west side. Will take car on exchange.
M. STOREY 190 Charlotte St. Phone 1623J
Lorne Webster, Agent, Phone 1415j

HOME BARGAINS
$4,600.00—Modern House, hardwood floors, etc., with stable, near George Street.
$4,000.00—6-Room Brick House, hardwood floors, 3-piece plumbing, good lot.
$4,800.00—Brick House, best location for rooming and boarding house; cash $1,000.00.
$2,700.00—Stucco House, all modern, except furnace. Terms could be arranged.
$1,700.00—Frame House; little cash required to secure this Property.
J. A. JEFFRIES
294 Stewart Street. 'Phone 1669J

WE wish to announce that we have again reduced the price of coal. Best grade PER TON
Anthracite at..... ....$16.00
Hillman Coal 13.75
Best Grade Coke..... 13.75
Order next winter's supply. Prompt service.
ALL COAL SCREENED
HILLMAN COAL CO.
AGENT:
Cooney & Jopling
Office: 239 Charlotte Street. Phone 360. tf

Telephone 790 When You Want Your
PIANO ORORGAN TUNED
Player Pianos A Specialty.
All Work Guaranteed
W. H. CUNNINGHAM,
560 Weller Street

NOTICE
We are taking orders now for Standard Anthracite
NUT COAL $15.75 Per Ton
Put in your winter's supply now.
264 Simcoe Street.
A. LOW & CO.
'Phone 697. - - N. & Hol. 1027

4% INTEREST, compounded Half-Yearly, Paid on Deposits

One Dollar opens an account. Special facilities afforded Depositors for the convenient transaction of their business, and accounts are subject to cheque withdrawal.

For Sums of $100 and upwards this Company's Debentures are issued in terms of one to five years.

Bearing INTEREST Half-Yearly at - - - 5%

435-437 George Street
PETERBOROUGH

THE GUMPS—PAINTING THE LILY

MARX ADMINISTRATION IN GERMANY RESIGNS

President Ebert Has Accepted But Requested the Chancellor to Carry on Current Affairs — Von Tirpitz Is Candidate of the Nationalists.

BERLIN, Mayy 27.— The German Government has resigned.

President Ebert accepted the resignation of the Ministry and requested Chancellor Marx to carry on current affairs.

President Ebert will confer with the Parliamentary leaders to-day regarding the selection of a chancellor and the formation of a new government.

Prior to the resignation of the cabinet, attempts to construct a straight bourgeois government definitely foundered on obstructionist tactics carried on by the German Nationals, who after a four hours party caucus, drafted an evasive resolution in which they reiterated their readiness to co-operate with the other middle parties, but only on the condition that they be given representation commensurate with their numerical strength and that the selection of the new cabinet take precedence over the question of formulating a programme of internal and foreign policies.

Von Tirpitz Candidate.

The reactionaries again sent Admiral von Tirpitz to the fore as their candidate for chancellor, designating him as a man who by virtue of his antecedents and past record, was eminently qualified for leadership in the new government.

The Nationalists informed the Middle Parties, who were awaiting their decision in an adjacent chamber, that "the question of agreeing on a leading personality must take precedence over the form of government, inasmuch as outstanding political issues will more readily be solved through the medium of leaders than through parliamentary formulas."

Balk at Reparations.

They consented to observe a certain line of continuity so far as recognizing the present government's foreign policies was concerned, but declined to agree to any previous arrangements which tied the hands of German agents in connection with impending reparations negotiations.

IN MILLBROOK AND DISTRICT

Weather Man Did Not Favor the Holiday Programme--Personals.

MILLBROOK, May 27. — Evidently the "weather man" did not encourage the holiday spirit on Empire day this year, as he sent rain and mud where sunshine and dry roads had been hoped for. Community sports were not as generally planned as usual owing to the discouraging persistency of cold, wet weather.

Omemee, Bethany, with some local "stunts" by the C.S.E.T. organizations, at Bailieboro, made up the list for this vicinity. Clearing weather in the afternoon permitted the junior baseball nine to keep their appointment to play at Bethany, where they met Pontypool in an exhibition game —winning out by one point. The score was 6-5.

Those going were E. Burnham, F. Russell, S. Gilmour, R. Shaw, L. Ingram, E. Carson, L. Russell, K. Larmer and A. Armstrong.

Cars were very numerous on the roads during the afternoon and evening, many motor parties going to attend the sports, visit friends or take in the movies or other entertainments in Peterborough or Port Hope.

Regular Meeting.

The "Wide-Awakes," C. G. I. T. group held its regular meeting on Friday evening, taking up the subject, "The Lord and His Church," during the devotional period. A number of familiar nursery rhymes were given in the form of charades as a variation in the usual programme, and proved amusing and interesting.

Two of the girls, Marjorie Sayles, president, and Elsie Spence, treasurer, are to be sent as delegates to the C.G.I.T. summer training camp at White House on Lake Couchiching, in July. One or two of the other members may also attend. The camp aim to develop the four-fold life with the girls, under trained leadership, Bible study, group meetings, nature study, handcrafts, games, hikes, swimming, and twilight religious services, when the decision for life work will be presented from the standpoint of personal consecration, are among the activities of the ten days, which the representatives of the various groups spend together.

Diamond Jubilee.

Mrs. (Rev.) W. Matheson and little son, Bruce, of Stratford, are guests of her sister, Miss M. E. Fisher, Anne Street. Mrs. Matheson is this week attending the diamond jubilee of the Women's Missionary Society of the Presbyterian Church in Canada, which is to be held in Erskine Church, Montreal, from May 27 to 30 inclusive. Speakers will include workers from both the home and foreign field, and one of the interesting features will be the presentation of gold service medals to those who have served twenty-five years, with a bar for every additional five years. Silver medals to pioneers in each department of work are to be presented also.

Reminiscences of earlier days will be heard from those who have been longest connected with the Society. Sixty years ago there was one branch with fifteen members, one missionary receiving support and no stated income. To-day there are 3,282 branches, 90,000 members, 63 Presbyterials, 250 missionaries receiving support, and an income of $490,281.

A table of literature, and a curio exhibit including many things brought home by missionaries, or gifts having some historical association, will also contribute to the interest of the occasion.

Dr. G. H. Needler and daughter, Miss Winnifred, were guests of Miss Etta and Mr A. A. Needler over the holiday week-end, returning to Toronto on Monday.

Mr. and Mrs. G. H. Raymes, of Brighton, were visitors at the home of Mr. and Mrs. E. C. Richards over the holiday.

Mrs. E. Kenyon was the guest of her sister, Mrs. G. W. Sayles, over the week-end, returning to Peterboro on Monday.

Mr. and Mrs. W. T. Garnett, of Port Hope, were guests of Mr. and Mrs. W. F. Fallis and other friends on Fallis Line over the holiday week-end.

Mrs. I. E. and Miss May Needham went to Toronto on Monday for a visit with friends in that city and Brampton for the next ten days or two weeks.

Mr. and Mrs. Walter Forsyth, (nee Edna Guthrie), of Peterborough, were guests of her parents, Mr. and Mrs. John Guthrie, over the holiday week end. The marriage of Mr. and Mrs. Forsyth took place in Peterborough on Monday, May 19th, Rev. Robert Pogue officiating.

Mrs. Walter Williamson of Leader, Sask., and two children, are guests of her mother, Mrs. G. Locke, and other friends in Millbrook and Cavan, coming from the west for an extended visit.

Mr. Arnold Raper, of Toronto, is holidaying at the home of his parents, Mr. and Mrs. B. Raper.

Mr. and Mrs. W. Bateson and two children, of Campbellford, spent the holiday with her parents, Mr. and Mrs. Benjamin Raper.

Miss Audrey Lacheur, nurse-in-training at the Hamilton Hospital, and her sister, Miss Margaret Lacheur, of Peterborough, were guests of their aunt, Mrs. Irwin Hatherly, over the holiday.

Miss Gladys Gray, of Janetville, spent the week end with her parents, Mr. and Mrs. Wentworth Gray.

Mr. Charles Lord and his sister, Miss Mabel, motored from Beaverton on the 24th, and spent the holiday with their parents, Mr. and Mrs. H. Lord.

Mr. Frank L. Weeks and family are moving this week to Hastings, Mr. Weeks having been transferred to this part of the C.N.R. in his capacity as section boss.

Miss H. Todd spent the holiday at her home in Kemptville.

Mrs. E. Doxsee, Sr., has gone to Norwood, where she will visit her daughter, Mrs. Fennel, for the next month.

Mrs. E. Westmacott, who has spent the past two years with her sisters in Winnipeg and Vancouver, returned home last week.

Mrs. J. L. Byam visited her mother at Cambray last week on account of the latter's illness. Mrs. Shea was somewhat recovered before Mrs. Byams' return home.

RALLY TOO LATE.

MONTREAL, May 27—(Canadian Press).—For eight innings here yesterday George Crowe, of the Ottawa-Hull combination was a complete mystery to the Canadiens batsmen and they found him for only four singles. In the ninth Pat Grenier hit a home run, also scoring Savaria, but it was too late, and Ottawa-Hull won by 4 to 2.

DRUGS

We Specialize in Prescriptions, Kodaks, Developing and Printing, Chocolates, Neilson's, Willard's, Page & Shaw.

Nyal and Penslar Medicines.
Dr. Hess' Stock and Poultry Preparations.
Stationery and School Supplies.
Cigars, Cigarettes and Tobacco.
Wallpaper.
We Deliver Anything, Any Time, Anywhere.

J. ERNEST BIRKS
PHM.B.
Tele. 24. - Campbellford
Try the Drug Store First.

12. 4 11 18 25 25 1 8 15 22 29 6 13 20 38

YOUR SPRING SUIT

To be well-dressed, your clothes must be tailored right. We are specialists in our line. Cleaning and pressing in connection.
R. R. HUTTON,
Front St. Campbellford.
tu.-s.-142.

MISS OULTON

Announces that she is prepared to interest all looking for smart, up-to-the-minute headwear, at popular prices. All the latest styles are kept in stock. Call and see for yourself. Phone 371. Front Street, Campbellford.

THE EXCLUSIVE
Ladies' Wear Store
J. LOFCHY, Propr.
Also full line of Dry Goods and Children's Wear.
'Phone 388, Front St., Campbellford.
tu.-s.-144

SHOE REPAIRING

Old Shoes made like new. Power Driven Machine pu- finish on our work.
ED. HENSON,
Tice St., near Methodist Church.
Campbellford
'Phone 315. - t.s.-121.

AGAIN DISCUSS THE SALES TAX

Amendment Followed Amendment But Few Were Accepted.

OTTAWA, May 27. — (Canadian Press).—The discussing of the sales tax proposals in the Budget brought lively cross-firing in the House last night. "Instead of looking across with his eyes fixed on the leader of the Government," exclaimed Rt. Hon. Arthur Meighen, in reference to Robert Forke, the Progressive leader, "claiming that there is no bargaining when bargaining is written across the face of everything done in this House, let him go over as a straight supporter of the Government and take all he can with him. Let us have two parties and fight the issue in this country and let the will of the majority rule."

"I think the language used by the leader of the Opposition," retorted Mr. Forke, "is not language that is fitting for a leader of a great party."

And Hon. H. H. Stevens referred to "bargaining" as part of the price the Government are paying for support. It is part of blood money of politics of this country, Mr. Stevens charged. He spoke of Mr. Forke as "pussy footing" across the House and speaking from his place with sanctity and self-righteousness of a Pharasee.

There was keen and at times acid discussion. Amendment followed amendment, few accepted, others falling by the way. Within a few minutes the House in Committee divided twice.

Mr. Stevens had moved that "salmon and other fish prepared or preserved, including oysters," be subject to the sales tax at two and a half instead of five per cent. Hon. J. A. Robb, acting Minister of Finance, declined to accept the amendment. "I think it is a pretty fair tax on boys who go out at night and buy lobsters and sardines," urged Mr. Robb. "They should pay something towards the administration of this country."

As the Acting Minister of Finance was speaking, Mr. Meighen described the Government as "floundering around like a wounded whale."

Additions made to the list of goods exempt from the sales tax, namely, calf cattle and hog feed, windmills and complete parts thereof, portable engines with boilers in combination, horsepowers and traction engines for farm purposes and complete parts, gas engines used by fishermen in their own boats.

Sir Henry Drayton moved that lumber should be subject to the sales tax at the 1921 rate, but his motion was lost.

When the House rose the sales tax was still under discussion.

PROMINENT AUTHOR DEAD OF APOPLEXY

Fell Dead on Steps of Home Leading to His Physician.

NEW YORK, May 27 (Canadian Press). — Victor Herbert, whose waltz music is as familiar in American homes as the marches of Sousa and the ragtime of Berlin, dropped dead yesterday while he was talking to a friend on the steps of his physician's home, 57 East Seventy-Seventh Street.

He was mounting the stoop when one of Dr. Barch's family came out. He stopped and chatted lightly.

Mr. Herbert turned toward the door, and without a word he fell headlong down the stairs, dead of apoplexy.

The body was taken into the house and Dr. Barch worked over him for several minutes, but his friend was past help.

Mr. Herbert was 65. He was born in Dublin on 1st February, 1859, son of Edward and Fanny Lover, and grandson of Samuel Lover, the Irish novelist and poet.

BANK NOTE TAX YIELD.

OTTAWA, May 27.— (Canadian Press.)—The sum of $1,236,067 was collected in the fiscal year 1923-24 from the tax on bank note circulation. In 1922-23 the tax yielded $1,244,437. The tax is one-fourth of one per cent. quarterly calculated on the basis prescribed under the Special War Revenue Act of 1915.

CAMPBELLFORD AND DISTRICT

Heavy Grain Traffic on the C.N.R. — Sections Changed.

CAMPBELLFORD, May 27. — There is a heavy traffic in wheat over the Peterborough-Belleville branch of the C.N.R. these days, six or seven trains, or about 150 cars, passing through here on Sunday on the way east.

There has as yet been no permanent appointment made to fill the vacancy caused by the superannuation of H. Lavoie some time ago after he had worked for the road for over fifty years, more than half that time having been put in as engineer of the Peterborough-Belleville mail train. David Elliott, of Lindsap, spare engineer, and well known in Campbellford, is now at the throttle of the mail train.

Mr. Elliott comes of a railway family, his father having been for a number of years on the Lakefield run as engineer, Fred, a brother, is yardsman at Peterborough, another brother is an engineer with headquarters at Allandale, and another Herbert, who lives in Lindsay, was obliged to give up his post as engineer after being badly injured in a wreck at Victoria Harbour about 12 years ago.

Change in Sections.

The sections on this branch have been re-arranged, and each will now consist of seven miles instead of five.

In the shuffle the Godolphin section near here has been wiped out, and the foreman, H. M. Hoard, has been transferred to Hoard's Station to take the place of G. Hoard, who recently resigned.

There will be a staff of four men on each of the new sections to take care of the extra mileage.

Here on a Visit.

Will Brady, the star pitcher last year of the Campbellford baseball team, and who recently moved to Hamilton, spent the holiday visiting friends here. He is now with the Dominion Stores branch in Hamilton, and will reside for the summer at Burlington Beach. He left for home last night.

Brady's old colleagues on the team regret his departure, realising what his loss means to their chances for winning the championship. He has received offers from teams in Hamilton, but his new duties demand his entire time.

She Found Them Very Satisfactory

Saskatchewan Lady Used Dodd's Kidney Pills for Dropsy and Diabetes.

Mrs. P. Shaw Says Dodd's Kidney Pills Are Certainly Doing Her Good.

Weyburn, Sask., May 26.—(Special.)—That Dropsy and Diabetes are caused by weak kidneys and that the right way to treat them is to use Dodd's Kidney Pills, is again P. Shaw, a well-known and highly shown by the experience of Mrs. respected resident of this place:

"I suffered from Dropsy and Diabetes. My back and head used to ache, and I always felt tired and nervous. My limbs swelled and I was depressed and low spirited.

I have taken Dodd's Kidney Pills during the winter. Twenty boxes in all, and they are doing me a lot of good. I have found them very satisfactory."

Mrs. Shaw's ailments were caused by weak kidneys failing to do their work of straining the impurities out of the blood.

Ask your neighbors if Dodd's Kidney Pills do not heal and strengthen weak kidneys.

LEFT $87,483 ESTATE.

OTTAWA, May 27. — The will of Mrs. Henrietta Birkett, widow of former Mayor Thomas Birkett, has been filed for probate, and disposes of an estate of $87,483. The chief beneficiary is her brother, Thomas Lincoln Gallagher, of Toronto, who will receive about $60,000.

THE "LION" AND THE LEOPARD!

Benito Mussolini, premier of Italy, the "lion" of his countrymen, paused for a little scuffle with a leopard. And the leopard seems to enjoy having its paws rubbed against the dictator's cheeks.

DEATH RAY TO GO TO FRANCE

Inventor Angered by Small Offer of British Government.

(By Lloyd Allen, United Press Staff Correspondent.)

LONDON, May 27. — France is to get the death ray invented by Grindell Matthews, a Britisher.

Angered by his own Government's lower offer for the allegedly diabolical invention which may revolutionise war, Matthews packed his bags in a huff, and announced he was taking an airplane to Paris at noon to do business with the French Government.

Some scepticism on the part of the British Air Ministry appeared to have added to the inventor's indignation.

After a two-hour demonstration yesterday, held in secret behind barred and guarded doors at Matthews' laboratory, officials of the Ministry reported to the Government on the merits of the death ray.

The Government communicated with Matthews, proposing "another simple but more conclusive test."

The inventor said to-day that the British Government had offered him only one thousand pounds for the secret of the ray, and had made this offer conditionally upon further successful tests.

In great indignation, he flatly refused the offer.

"Such a sum is too totally ridiculous to talk about," Matthews said. "If I were to accept such miserable terms I would lose the option which the French Government holds. Then the British Government could treat me as it pleases, which, judging from experience, is not overgenerously."

Matthews said he was sorry his own country was not to get the death ray, which he claims can kill men at great distances, bring down airplanes, and put warships out of commission.

"It is not my fault," the inventor added.

Meanwhile it develops that the Air Ministry has been experimenting with a death ray all its own, of which progress has been made.

SALES TAX

Continued from page 1.

Mr. Robb replied that while creosoted ties imported from the United States were free of customs tariff, they were not free of sales tax.

Sir Henry Drayton contended that, under the sales tax prior to the present budget, railway ties were free of sales tax, but the Minister replied that they were free only if produced or sold by an individual settler or farmer. In reply to further argument by Sir Henry, the Minister stated that such had been the ruling of the Department.

General Clark took the ground that creosoting oil for railway ties should not have been taxed under the provisions of the last budget. He thought that the Minister should consider rebating those firms which had paid the tax. Evidently a mistake had been made by officials of the customs department in imposing this tax on railway ties.

Mr. Robb promised to give consideration to the suggestions of General Clark.

Traction Engines.

Robert Forke, Progressive leader, then moved an amendment which would add to the list of articles exempt from the sales tax, windmills, portable engines, horse-power and traction engines for farm purposes, threshing machine separators and parts thereof.

Mr. Robb said he was in sympathy with the spirit of the amendment. He was not sure that the wording might not have to be changed, however.

Mr. Forke's amendment was accepted at the evening sitting.

Canned Fish.

Hon. J. B. M. Baxter (Conservative, St. John City) advocated the placing of canned fish on the reduced sales tax list. He presumed it was a matter of oversight and hoped the Minister would accept the suggestion.

Hon. H. H. Stevens moved that canned salmon be added to the list of articles required to pay two and a half per cent. of the sales tax. It would only be consistent with the general policy which the Government had adopted.

A. J. Doucet (Conservative, Kent, N.B.) also made an appeal for the reduction of the sales tax on canned fish. In his section of the country this industry was in its early stages and should be encouraged. Hon. S. F. Tolmie (Conservative, Victoria) also urged the Government to seriously consider the reduction of the sales tax on salmon.

Mr. Robb said that such a move would involve a question of administration. Considerable reductions in the sales tax had been made this year. The reduction of the tax on canned fish would lead to further demands for reductions. He believed the tax on canned lobsters, sardines, oysters and salmon to be a fair source of revenue.

Amendments Defeated.

An amendment to the Stevens amendment providing that the reduction apply only to canned salmon and not to lobsters and oysters, was moved by A. W. Neill (Independent, Comox-Alberni). This was defeated on a standing vote by 52 to 43. The Conservatives voted for the amendment, Rt. Hon. Arthur Meighen being the sole member of the opposition to support the Government.

The Stevens amendment was then put to a vote. It was also defeated by 65 to 25, Mr. Meighen voting for it.

Mr. Robb then moved to exempt gas engines for use by fishermen in their own boats from the operation of the sales tax.

Mr. Meighen asked the Acting Minister of Finance when the Government was going to stop hacking and patching and trimming and changing the Budget.

Floundering Like Whale.

"The Government is floundering round like a wounded whale," he said. The only thing the House knew now was that the Budget brought down some weeks ago by the Minister, was not a Budget. Surely there must be some finality to all these changes.

G. W. Kyte (Liberal, Cape Breton South) asked if there was not some significance in the fact that, though the opposition leader had permitted amendment after amendment to pass his first objection came on one that would benefit the fishermen of the Maritime Provinces.

Mr. Kyte said that on one occasion, when the Conservatives were in power, a large number of Budget amendments were necessary. Rather than take the responsibility for them, however, the Government of that day had declared that they were necessitated by typographical errors at the printing bureau.

Mr. Meighen retorted that Mr. Kyte's efforts to raise a sectional issue were a failure as he had just supported an amendment which was designed to help fishermen.

Second Attempt.

Mr. Stevens then moved a further amendment providing that canned salmon and canned small herring be placed on the total exemption list. He pointed out that herring was certainly a food consumed by the poor.

Mr. Robb raised the objection that the committee had already voted on the canned salmon amendment.

On a vote being taken the Stevens amendment was rejected by 57 to 37. The majority of the Progressives voted for the amendment, but Robert Forke, Progressive Leader, voted against it.

DOCTORS HOPEFUL OF A CANCER CURE

Now Leaning Towards the Germ Theory and Overeating.

NEW YORK, May 27.— (Canadian Press.)—American doctors will find cure for cancer within a few years, it was predicted yesterday by Dr. Charles H. Mayo, of Rochster, Minn, who spoke at the opening of the New York City Cancer Institute.

Asked later how soon this cure would be effected, Dr. Mayo predicted it would be found "within a few years and that it would be discovered in the United States."

Setting out that more than 1,000,000 persons in America died each year from cancer, Dr. Mayo said if cancer germ could be located it would be found to act inwardly and would be infectious but no dangerous.

Over-eating he said, was one of the principal causes of disease. Deaths from cancer, he said, were on the increase two and one half per cent.

FOR PATENT LEATHER

Milk or sweet oil are both extremely effective in polishing patent leather shoes.

Always Uniform in Quality

Delicious

"SALADA" TEA

H 814

HAS THE LARGEST SALE OF ANY PACKET TEA IN NORTH AMERICA.

Bill Introduced For Transferable Voting.

OTTAWA, May 27. — (Canadian Press).—A bill to introduce the principle of the transferable vote into the Dominion Elections Act was given a first reading in the House of Commons Monday, on the motion of Hon. Ernest Lapointe, Minister of Justice. He explained that the new principle would apply only in single member constituencies and when there were more than two candidates. Right Hon. Arthur Meighen, Conservative leader, said that the speech from the Throne had spoken of "the alternative vote." Mr. Lapointe replied that the bill now before the House had the same purpose as the announcement from the speech from the Throne.

PUGSLEY'S SALARY.

Investigation of War Claims Has Been Paid $15,000.

OTTAWA, May 27.— (Canadian Press.)—Hon. William Pugsley, investigator of war claims, has heard 528 of these claims, aggregating $31,285,619 but has not yet rendered any decisions. In answer to a question in the house of commons this afternoon, Hon. A. B. Copp, secretary of state, said that Mr. Pugsley had been appointed in March, 1923, and had drawn $10,209 for salary and $4,811 for expenses since his appointment.

SPALLA ARRIVES.

NEW YORK, May 27.—(Canadian Press). — Erminio Spalla, Italian heavyweight pugilist, arrived here yesterday from South America, on the liner American Legion. He said he hoped to meet the best United States heavyweights preparatory to a title match with Jack Dempsey.

"Enoch Arden" Provision In New Czech Marriage Laws.

PRAGUE, May 27.—(Associated Press).—The newly formulated bill regulating marriage in Czecho-Slovakia contains an "Enoch Arden" clause. It provides that, in the event of the return of a husband thought dead after the woman has remarried, he has no legal rights that can affect the new marriage.

The conditions that prevailed throughout Europe in the period just after the war, when the return of men missing or reported dead to find remarried wives, was an ordinary affair, probably inspired the law.

Otherwise the Marriage Act as framed follows those of most countries. Both civil and religious ceremonies are recognized. The marriageable age for males is fixed at 18 and for females 16.

RULES AGAINST LAWYERS.

Non-Resident Barristers Not Entitled to Fees in Saskatchewan Courts.

REGINA, Sask., May 27.—Settling a point long debated by members of the Saskatchewan Bar, Mr. Justice McKay of the Saskatchewan Court of Appeal, in a judgment yesterday ruled that barristers not resident in the province are not entitled to solicitor's or counsel fees between practice in cases tried in Saskatchewan courts. The fact that the non-resident barrister is enrolled in Saskatchewan has no bearing on his claim, the judgment held.

Important discoveries of prehistoric human skulls have been reported from the island of Jersey, England.

Food That Supplies Muscular Nourishment

THE man whose nerves and muscles respond with precision is the man who, above all else, eats foods which supply energy and muscle nourishment.

Grape-Nuts is a highly-nourishing food. It contains phosphorous and iron—body builders, energy producers. Highly concentrated owing to long, slow baking. Easily digested.

Crisp, crunchy, wonderfully delicious and satisfying! It is economical—only four heaping teaspoonfuls needed for a serving. There are many helpings in each package. Eat Grape-Nuts. Build your body—build health and strength right into it. Serve with milk or cream and perhaps a little sugar. Order Grape-Nuts with your other groceries. All grocers have it.

GRAPE-NUTS QUEEN PUDDING

1 cup Grape-Nuts, 1 quart scalded milk, 2 eggs, separated, 1 cup sugar, 1 tablespoon butter, 1 lemon, grated rind and juice, 2 tablespoons powdered sugar.

Mix the Grape-Nuts, milk, egg yolks, sugar, butter and lemon rind together, stir well and bake about 1 hour, or until set. Take juice of lemon and pour over top of pudding, and then frost with the whites of the 2 eggs beaten stiff with the powdered sugar. Set in oven until a delicate brown and serve cold. This recipe serves five people.

"There's a Reason"

CANADIAN POSTUM CEREAL CO., LIMITED
Head Office: Toronto Factory: Windsor

Grape-Nuts

Made in Canada

The Evening Examiner

PHONES—Editorial 1401. Business Office, 1600. Private Branch Exchange to all Departments.

The Examiner is a member of the Audit Bureau of Circulation.

The Daily Examiner, published every lawful evening, by The Peterborough Examiner, Limited. Office, 419 George street. $6.00 per year, delivered in city; out-of-town subscribers, by mail, $4.00 a year.

The Weekly Examiner, published every Thursday. Subscription price $1.50 a year.

U. S. REPRESENTATIVES.

Special U. S. Representatives—W. H. Stockwell, 629 People's Gas Building, Chicago, Ill.

New York—Chas. F. Miller, 225 Fifth Avenue.

Advertising Rates on application.

R. M. GLOVER, Managing Director.

TUESDAY, MAY 27, 1924.

PROTECTING THE CHILDREN.

The recommendation of a Montreal jury following the death of a three-year boy who ate a quantity of tablets containing strychnine that such tablets be sold under the same conditions as poisons, and that they be put up in conspicuous blue retainers, does not seem of much value.

The tablets, like many other pills, are harmful only when taken in excess, and there is no reason why their purchase should be made difficult in the case of adults.

At the same time there would be no protection for young children in having a conspicuous retainer.

The child imagines the pelects are candy, and the colour of the bottle would have no effect whatever in keeping him from eating the contents.

The only way to protect children from medicines that are deadly if taken in large quantities—and that applies to many patent medicines when so taken by children—is to keep the medicine where the youngsters cannot reach them.

In every household there are remedies that would be fatal if taken in excess.

They should be kept ecurely locked up and out of the reach of little fingers.

THE SHOOTING EPIDEMIC.

Almost daily the Examiner's bulletin board and the Examiner's news columns have been carrying stories of shooting affrays.

They are much more common in this disagreeable month of May than fine days.

There seems to be a regular epidemic of shooting—and yet no attempt is made to tighten the regulations in regard to the sale and carrying of firearms.

Anybody who wants to get a revolver with which to plug a fellow-being full of holes seems to be able to do so as easily as he can get a street car at the corner.

The Examiner has said a lot on this subject, and intends to keep on saying a lot until some effort is made to deal with the conditions.

It is obvious that the present laws do not prevent people from obtaining guns for illegal purposes.

They must be amended so that at least there will be some check upon such purchases, and so that the penalty for unlawfully carrying a revolver will be heavy enough to discourage the practice.

It is said that if they could not get revolvers the individuals who want for some reason or other to attack others would use other weapons.

Some of them might, of course—but it is the fact that the revolver is easily carried and is available at all times that is responsible for many homicides.

Banish the gun-"toting" and there will be an end to the epidemic.

TELL THEM THE FACTS.

The assurance is given out in Ottawa in reply to the statement of Tom Richardson, former British member of Parliament, that it was criminal to send British people to Canada at the present time, that Canada was not holding out any inducements in the matter of work in the trades to the people of Great Britain who proposed to migrate, but every man brought to this country was assured of farm labour, is satisfactory so far as it goes.

The Examiner hopes that when work on the farms is guaranteed that prospective emigrants are given accurate information as to the rate of pay they may expect to receive on Canadian farms.

There is farm work for many thousands of Britishers, but under the present conditions it is not possible for farmers to pay big wages—in fact, the average is so low that a married man would have difficulty in supporting a family.

These facts should be made known in Great Britain, and no man should be induced to come to Canada under false pretences.

Otherwise it means that immigrants come here to do farm work, are offered a rate of pay that does not appear to them sufficient, and congest in the cities, adding to the unemployment and aggravating conditions that at the present time are far from good.

Let the immigration agents overseas frankly tell the prospective settler just what he may expect in the way of remuneration for his services as a farm labourer.

SHOULD BE TAUGHT A LESSON.

The Examiner is informed that in one of the local theatres on Saturday evening when the building was crowded with holiday patrons somebody with a queerly distorted idea of humour let off a number of firecrackers.

The individual who has such a mentality as that should not be allowed to run at large.

In the interest of the public safety he should be locked up in jail—or, better still, in an asylum for the insane.

The results that might have followed his thoughtless action are so terrible that one hates to contemplate them.

In the first place, there was the risk of fire—but that was not so serious a danger as the possibility of a panic that would have sent hundreds of people madly struggling for the exits and resulted in many deaths as the weaker were swept off their feet and trampled by the mob.

A panic in a crowded building does not require very much foundation to get started.

All things considered, it was a miracle that the conduct of the fool who lighted the firecrackers did not end in tragedy.

If the identity of the offender is known to the authorities he should be given a chance to explain his conduct to the Magistrate, and at least receive a reprimand that will impress upon him and others of the same frame of mind that a packed theatre is no place for a fireworks display.

THE PEOPLE MADE THIS LAW.

The decision of the Supreme Court of Canada puts an end to the claim of John T. Smith of Toronto, so far as the courts of this country are concerned, that he had a right, as a citizen of this Province, to import liquor for his own use, says the London Advertiser. Mr. Smith claims that the next move will be to take the matter to the last court of appeal, the Privy Council in England. It is his privilege to do so, but there is precedent to warrant the opinion that he will not be successful. The Manitoba case is still fresh in public mind, and it was established there by the Privy Council that a Province had the right to regulate the sale of liquor, and the traffic generally, as the Province desired.

The Smith case has been remarkable for the tenacity with which it has been followed from one court to another. It has appeared in various courts, starting at Osgoode Hall, on eleven different occasions. It began on May 18, 1922, and was not finally dealt with by the Supreme Court until May 22, 1924. The whole process of law has been tested and tried to the limit to see if there was not some way to establish a breach in the O. T. A. that could be made into a permanent disability.

The case can be viewed from another angle. The people of Ontario voted by a very large majority for the present temperance legislation, and it is the popular view of democracy that the will of the people shall be reflected in the laws. On the ground of expressing the will of the people of Ontario the O. T. A. was certainly law in that sense of the word. But what would have happened if the decision of the Supreme Court had been favorable to the Smith case? Would it have been possible that we would have faced a situation where, after the people had signified their intention as to what they wanted for a law, that the legal fighting of one individual could have had the effect of making the will of the people non-effective and no standing?

It hardly seems possible that such a thing could have been brought to pass, yet the possibility of it was always present in a very real form. If the will of the majority of the people cannot be accepted as the justification of any enactment, then where are we to find safe ground on which to base our laws?

FRANCE AND GERMANY AGREED.

The marked significance of the French and German elections is beginning more and more to penetrate the collective mind of the world—that is, the composite mind of students who watch the development of world forces as trained meteorologists watch the making of the weather. Those who merely see in any event, such as an election or a change of Government, a justification of their own preconceived and highly cherished personal opinions, learn little from these "weather signs" in the field of world politics. They are not seeking the truth—they "know" the "truth" and are only seeking "arguments" to support it.

But the truth—especially as regards such tremendous forces as those which launch wars upon our unhappy heads—is well worth seeking. It is of far more importance than to make a point for or against Poincare, or to prove that the Germans either are or are not reverting to Kaiserism.

* * * *

The really significant thing about the German elections is that the German people, as a whole and where not under special pressure of some sort, voted to continue the Republican policy of trying to "buy their freedom" from the yoke legitimately imposed upon them as a consequence of having failed in their attempted conquest of Europe. "Buying" their freedom is the tame, sensible and business-like course. But they were being urged to fight for it by the Nationalists, and to take a desperate plunge into disarming anarchy by the Communists. They took neither advice. They kept patiently to the middle of the road.

This is very important. After five years of slipping deeper into the abyss of bankruptcy and debt, they still want to pay their way out. They still think they can do better working than fighting. And they are still unready to follow the Russian example and plunge into repudiation. The Communist vote in the Ruhr was only the exasperation and despair of a locally discouraged section. Germany as a whole wants neither to commit murder or suicide. German patient industry still holds.

* * * *

The French elections revealed that the great silent masses of the French people, outside of excitable Paris and the sorely wounded districts which were "devastated," are not very much afraid of German "revenge" during this generation, and so are willing to give this policy of "pay" a chance. They do not for a moment think that Germany should be let off. But they do think that it will be quite safe to let her get to her feet again and so possibly become able to pay reparations.

In two words, the French peasant wants the money, and is not to be frightened into keeping his German debtor so tightly tied up that he cannot earn it. The damning thing about the Poincare policy in his eyes was not that it was "imperialistic" or likely to alienate British sympathy, but that it cost money without earning dividends, and so increased taxation on the French citizen. He not only voted for peace; but he voted his belief that peace is at present in no danger.

So the net result of the two elections would seem to be that the ordinary German and the ordinary Frenchman are through with fireworks, and simply want to settle down and work hard, the German being quite willing to pay a fair assessment—say, that fixed by the Dawes Commission—to the Frenchman for damages inflicted on his country during the war. The German thinks this will be cheaper and surer than fighting. The Frenchman thinks that it will be cheaper and safer than keeping an army in the Ruhr.—Montreal Star.

EDITORIOL NOTES AND COMMENT.

Sir Harry Lauder having decided to enter politics, the comedian of the House of Commons, Jack Jones, will have to look to his laurels.

A few hundred thousand people in Ontario on Saturday morning thirsted for the gore of the man who wrote "'Tain't Gonna Rain No Mo'."

Judging by the number of motor accidents over the week-end, however, it is perhaps just as well that there was bad weather for the holiday. It kept many cars off the road.

One of the most urgent needs of Canadian business men, says the Globe, is a revision of Sales Tax regulations. Importers of textiles, especially those who sell to manufacturers in less than price lots, are greatly hampered by the present regulations.

A professor in the U. S. says there should be no age limit fixed for "bobbed" hair. There does not seem to be any—in Toronto.—Toronto Telegram.

WISE AND OTHERWISE

Enlarging your chest keeps you from having to enlarge your medicine chest.

Nothing can make a man more uncomfortable than not understanding someone who understands him.

The ship of state would rock along a little better if there weren't so many threats of mutiny among the crew.

Boys leave the country because they cant' stand their ground.

Even if the world does owe you a living you needn't expect to collect the whole thing at one time.

The man of the hour didn't get there in a minute.

Georgia bank cashier returned $12,000, proving that almost anything can happen in Georgia.

If the average man could be two places at the same time in spring, both places would be sitting down.

The saddest words of tongue or pen are, "The chickns are in the garden again."

Man in Yankers, N. Y., wanted to go to Sing Sing to play ball on the team there, and that's the truth.

BEDTIME STORY

"Turn on the light and see if it is bedbugs or crackercrumbs."

MARKETS

A serious shortage of large strawberries is reported from the bottom of the baskets.

MUSIC NOTES.

Flap your arms while practicing singing and they will think it is only a fit.

HOW TO MARRY

Kiss every night until you can't feel good without it.

DICTIONARY

Movie. A movie is a place where you go when you can't think of anything else to do.

ETIQUETTE

A young man with good manners will preced his lady friend through the windshield.

TO STAY SINGLE

Place one bachelor up a tree and take away the ladder until he is safely through June.

VACATION TIPS.

Pay your grocer and let him take a vaction.

POLITICS

A hot summer for the politcins is predicted.

RADIO PROGRAMS

TUESDAY, MAY 27.
(Eastern Daylight Saving Time).

WEAF, NEW YORK—492.
7.40 p.m.—Harry Roser, banjo.
8.00 p.m.—Mazola Orchestra.
9.00 p.m.—Gladys Garveau, violin.
9.30 p.m.—Gladys Garveau, violin.
9.40 p.m.—Myrtle Essex, soprano.
10.00 p.m.—Snyder's Orchestra.

WOR, NEWARK—405.
6.00-7.00 p.m.—Man in the Moon stories.
7.00 p.m.—Miller's Orchestra.
7.30 p.m.—Sport resume.

WAAM, NEWARK—263.
7.00-11.15 p.m.—Vocal and instrumental solos; orchestra; talks; recitations.

WBZ, SPRINGFIELD, MASS.—337
7.40 p.m.—Instrumental concert.
8.30 p.m.—Vocal and instrumental concert.

WNAC, BOSTON—278.
6.30 p.m.—Dinner dance.
8.00 p.m.—Orchestra concert.

WGY, SCHENECTADY—380.
8.00-8.30 p.m.—"The Voice of the City."
8.45 p.m.—"The American Language" by Professor George Kellogg.
9.00 p.m.—Maya Orchestra; addresses; vocal solos.

WRC, WASHINGTON—469.
7.00 p.m.—Stories and songs for children.
8.45 p.m.—Talk by Dr. A. N. Goldsmith.
9.00 p.m.—Louis O'Leary, baritone.
9.15 p.m.—John Walsh, piano.
9.30 p.m.—Verona Horen, soprano.
9.45 p.m.—Ernest Deale and William De Waters, guitar.
10.30 p.m.—Wardman Park Trio.
10.40 p.m.—Artie Guilford, soprano.
11.00 p.m.—Ben Levin, ukelele Bob and Gerogre Groome, guitar.

KDKA, PITTSBURGH—326.
7.00 .pm.—Baseball scores; concert.
8.15 p.m.—Educational lecture.
9.00 p.m.—Lloyd Singers.
11.00 p.m.—Mitchell's Serenaders.

CKAC, MONTREAL—426.
8.30 p.m.—Mount Royal Orchestra.
9.20 p.m.—Musical program.
11.30 p.m.—Mount Royal Orchestra.

WJAX, CLEVELAND—360.
8.30 p.m.—Stories; talk; baseball scores; Mandolin Club.

WCX, DETROIT—517.
7.00 p.m.—Dinner concert; baseball scores.
11.00 p.m.—Musical program.

WGN, CHICAGO—370.
8.00-11.0 0p.m.—Vocal and instrumental concert.

WOAW, OMAHA—526.
8.30 p.m.—Pat's Melody Boys.
11.00 p.m.—Vocal and instrumental solos; readings.

WJAR, PROVIDENCE—360.
7.05 p.m.—Orchestra; talk.
8.15 p.m.—Musical program.

A Thought

Be not weary in well doing.—2 Thess. 3:13.

Let no man be sorry he has done good, because others concerned with him have done evil.—Fielding.

CATTLE, GRAIN AND PRODUCE

Peterboro—Toronto—Montreal—Winnipeg

RETAIL.

Fruit.

Bananas, 30-50c doz.; California oranges, 25-70c; blood oranges, 25c doz.; grape fruit, 2 to 6 for 25c; lemons, 30-40c per doz.; apples, 25-90c peck; Malaga grapes, 30c lb.; pineapples, 18-30c each; strawberries, 20c pint; cranberries, 20-25c qt.; dates, 13-20c lb.; Fard dates, 30c lb.; figs, 15-50c lb.; canteloupe, 40c; cherries, $1 lb.

Vegetables.

Potatoes, 35c pk., $1.80 to $2.50 bag; new potatoes, 90c peck, 25c meas.; beets, 60c pk.; new beets, 20c bunch; carrots, 50-60c pk.; new carrots, 15c bunch; turnips, 23-25c pk.; parsnips, 50-60c pk.; new parsnips 60c pk.; cooking onions, 3 lb. for 25c; Spanish onions, 3 lbs. for 25c; green onions, 5-10c bunch; Bermuda onions, 15c lb.; new cabbage, 3 for 25c; cauliflower, 30-50c; artichokes, 25c each; leaf lettuce, 5c; Hamilton leaf lettuce, 15-20c; head lettuce, 20-25c; endive, 10-20c; celery, 20-25c; parsley, 5c; watercress, 5c; cucumbers 20-35c; tomatoes 15-40c a pound; Florida peppers, 10-15c each; radishes, 10c bunch; horseradish, 2 bunches 25c; spinach, 20c lb; mushrooms, $1.25 lb.; rhubarb, 10c bunch; Lima beans 2 lbs. 25c; dried beans, 10c lb.; dried peas, 13c lb.; string beans, 50 c lb.; asparagus, 20c bunch; green peas, 15c qt.

Nuts.

Walnuts, 25c-30c lb.; Brazil nuts, 25-30c lb.; chestnuts, 30-25c lb.; almonds, 25c lb.; shelled almonds, 40-80c lb.; cocoanuts, 10-15c each.

Dairy Products.

Butter, creamery, 30-33c lb.; dairy, 29-31c lb.; baking, 30c lb.; lard, 16-21c lb.; shortening, 15-20c lb.

Cheese—New, 25c lb.; September make, 28-30c lb.

Eggs—25c dozen.

Honey.

Comb, dark and light, 20-25c; mixed, 59c for 5 lbs.; clover, 5 and 10 lbs., 69c and $1.35.

Fish.

Salmon, red, 20-25c lb.; pink, 20c; salmon trout, 24c; salmon smacks, 35c; white fish, 20-22c; halibut, 35c; smelts, 15-35c; plaice, 2 lbs. 20c; haddies, 18-20c; boneless, 25c; fillets, 25c; kippered herring, 20c; salt herring, 45-75c doz; sea herring, 10c lb.; fresh herring, 3 lbs. 25c; fillet mackerel, 2 lbs. 35c; ciscoes, 25c lb.; boned cod, 20c lb.; oysters, $1.50 qt.

Meats.

Beef, 8-30c lb.; veal, 12-30c; lamb, 15-30c; mutton, 10-25c lb.; pork, 15-35c.; bacon, 28-40c; sausage, 18-20c lb.; chicken, 28-30c lb.

Flour.

Flour, half bbl. $3.35-$4.25; pastry flour, 24-lb. bag, 73-90c.

WHOLESALE.

Grain.

Fall and Marquis wheat, $1-$1.10 bushel; oats, 44-55c; rye, 65-75c; barley, 65-70c; alsike, $4-$5; alfalfa, $13 bush.; buckwheat, 75c; peas, $1-$1.25; red clover, $5-$10; sweet clover, $5-$5.50.

Hay, Bran, Etc.

Hay, loose, $14-$15; baled, $17-$18; baled straw, $9-$12; bran $28-$30 ton; shorts, $33 ton.

Hogs.

Live hogs, thick, smooth, $7.75 cwt; select graded, $8.50; dressed, (head on) $11.75; (head off), $12.75.

Hides and Wool.

Hides: Cow, 6c lb.; horse, $2-$2.50 each; calf skins, 12c; sheep and lamb skins, $1-$1.75 each; shearlings, 20-25c each; Wool, 23c and 28c a lb.

WINNIPEG GRAIN.

CHICAGO, May 26. — With trade more active than for some time, wheat scored new upturns in price here to-day largely as a result of higher quotations at Winnipeg and because of unfavorable crop reports from parts of the southwest, where no rain has fallen of late. The close was unsettled at 1-8 and ¼c to ½c net gain; July $1.08 1-2 to $1.08 5-8 and September $1.09 5-8 and ¼ to $1.09 3-4. Corn finished ¼c to 1c up; oats 1-8 to ½c advance and provisions at a shade decline to a rise of 5c.

Special significance attached to the pronounced strength of the Winnipeg wheat market, inasmuch as with May delivery there going to a wider premium over Chicago and with July virtually the same figure as Chicago, the prospect for export business from the United States became better than in months past. In this connection it was noticed that vessel room was chartered to-day for August loading of 120,000 bushels of United States wheat to be shipped by way of the Gulf of Mexico. Meanwhile exporters were said to be busy picking up wheat at Winnipeg, with Fort William stocks 3,000,000 bushels under last year after the biggest crop in the history of Canada.

WINNIPEG LIVESTOCK.

WINNIPEG, Man., May 26. — Arrivals 2190 cattle and calves; 1290 hogs and 10 sheep.

Trading on the cattle market was somewhat inactive.

A few desirable butchers and better grades of stockers and feeders moved out at prices fairly in line with the close of last week.

The hog market remained unchanged; thick smooths going at $7, and select bacons $7.70.

The sheep and lamb markets were not established owing to short receipts.

WINNIPEG GRAIN.

Winnipeg, May 26. — Prices were somewhat easier at the opening of to-day's wheat market, due to the lower Liverpool cables, and some pressure being in evidence, but an excellent class of buying developed which easily absorbed all offerings and values continued their upward advance, May finishing 5-8c higher, and July and October 3-4c up. About mid-session prices showed gains of 1¼ to 1 3-8c but a reaction set in just before the close. Considerable strength developed in October on reports of unfavorable weather conditions in the winter wheat section of the United States. Most of the buying this morning was for the seaboard account, with the country doing little and spreaders not very active.

The future coarse grains were displaying firmness with prices generally unchanged to a fraction higher on a light volume of business. Extemely small offerings came out.

Flax was stronger and prices ruled from 1½c to 3 1-2c higher on a small turnover.

EGG MARKETS.

OTTAWA, May 26. — The market has again advanced and the demand for storage purposes is very strong. Exporters are asking 35c for firsts at seaboards for fall shipments. The quality of receipts continue good but any further advance in prices for the present is not anticipated.

Toronto market firmer; jobbing specials 34c; extras 31c; firsts 26c; seconds 24c.

Montreal market stronger; jobbing specials 35c; extras 32; firsts 28, seconds 24.

Ottawa market was steady. Dealers are quoting to country shippers, extras 23 to 26; firsts 23 to 24 f.o.b. shipping point.

Manitoba market is firm with receipts very light. Dealers are quoting to country shippers delivered extras 24; firsts 22; seconds 18c.

STERLING RATES.

MONTREAL, May 26. — Sterling exchange rates were quoted here to-day:

Demand 4.4088.
Cables 4.4125.

VANCOUVER SUGAR $8.60

VANCOUVER, B. C., May 26. — Granulated sugar was quoted at $8.60 wholesale here to-day, a decrease of 20c a hundred pounds.

MONTREAL PRODUCE.

MONTREAL, May 26. — There was no change in the condition of the local cash grain market to-day. The flour market was featured by a marking up of prices for all grades another 20c per barrel.

A fair business was reported in mill feed and there was no change in the rolled oats market. The demand for baled hay continues fair. There was nothing new in the egg situation. The market for potatoes was fairly active. Butter prices were up a further 1-8c per lb. Cheese prices advanced 1-16c per lb.

QUEBEC BUTTER AUCTION

MONTREAL, May 26. — At the Quebec Agricultural Co-operative Society auction sale held here to-day there were 1500 packages creamery butter offered of which 100 packages special pasteurized creamery sold at 32 7-8c per lb.; 600 packages No. 1 pasteurized creamery at 32 5-8c per lb.; and 300 packages No. 1 creamery at 31 7-8c per lb., which showed a further gain of 1-8c per lb., as compared with the previous sale.

There were also 500 packages No. 2 creamery offered for which 30 3-4c per lb. was asked, with no buyers.

MONTREAL CHEESE SALES.

MONTREAL, May 26. — At the United Dairymen's Co-operative auction sale of cheese held here to-day the offerings amounted to 1235 boxes of western cheese of which 505 boxes of colored cheese sold at 14 5-8c per lb., and 730 boxes of white at 14 9-16c per lb., f.o.b. cars at Belleville.

CHICAGO LIVESTOCK.

CHICAGO, May 26. — Cattle receipts were 21,000; slow, uneven; most of the killing classes weak to 25c lower; mostly 15c to 25c off; yearlings and better grade fat cows showing the most decline; top matured steers at noon 11.30, average weight around 1600, 11.16; few loads handy and weighty steers, 10.85 and 11.00; bulk 8.25 and 10.25; yearlings very slow, mostly 8.00 and 9.50; choice weighty heifers upward to 9.00; most fat cows 5.00 and 7.00; canners fully steady; bulls steady to strong; weighty bolognas 5.25 downward to 5.00; veal calves closing 25c to 50c lower; bulk better grades to packers 9.00 and 9.50; light calves 8.00 and 8.50; stockers and feeders scarce; unevenly lower than early last week; bulk 6.25 and 8.00; country demand rather slow.

Hogs: receipts 60,000; moderately active, uneven; mostly 10c lower, a few desirable butchers 5 to 10c off; mixed kind showing 10 to 15c decline, bulk good and choice 250 to 325 lb. butchers 7.35 and 7.50; top 7.50; bulk desirable 150 to 225 pounds, 7.10 and 7.35; bulk better grades 140 to 160 pounds, 6.60 and 7.00; packing sows largely 6.65 and 6.80; killing pigs steady to strong; bulk good and choice 120 to 130 pound average 6.00 and 6.25; estimated hold-over 20,000.

Sheep: Receipts 13,000; fat lambs mostly 25c lower; springers 25c to 50c lower; sheep weak to 25c lower; bulk desirable clipped lambs 14.00 and 14.50; top 14.75; most medium kind 12.75 and 13.50; good Navajo yearling wethers 12.00; aged wethers 9.00; good medium weight fat ewes, 6.50.

LAWS

More than 4000 new laws have been passed so far this year by the legislature of 10 states.

We have too many laws, too many lawyers.

The nation has a feeble-minded hallucination that prompts it, as soon as a problem of any sort rises, to try to solve it by a new law. How many problems, tackled by creation of new statutes, would be solved sooner and better by leaving them to the natural laws such as cause and effect? Fetch an adding machine.

Another thing we need is a house-cleaning of statute books, weeding out the obsolete junk useful only as precedents for delay.

More Heat from Less Gas

QUICK, intense heat, with minimum consumption of gas, is always at your command if there's a Moffats Gas Range in the kitchen.

Gas economy, superior cooking service, perfect construction from high-grade materials—these are assured qualities, because every "Moffat" is built to A. G. A. specifications.

Your gas office or stove dealer will welcome a chance to show you other Moffats features. Or write for free catalogues to Moffats Limited, Weston, Ontario.

MOFFATS Gas Ranges

504

Is 10% Too Much?

When a man has 100% of his income with which to supply his family's needs and his own, shouldn't he arrange it

90%—as a maximum for present expenditures

10%—as a minimum for care of family in case of his death or for his own old age if he lives.

Even the small proportion of 10% of a man's salary will continue a goodly amount of income to his family under our Jubilee Monthly Income Policy.

For example, a man age 30, earning $250 a month—by investing 10% in a London Life Jubilee Policy can guarantee to his wife (aged 30) at his death, an income of $100 a month as long as she lives.

If you are not adequately insured, your family carries the risk of your death by accident or disease, not yourself. Transfer the risk to the London Life and provide for "the monthly cheque that never fails."

Ask one of our representatives to arrange the details or write to—

London Life Insurance Company

"Canada's *Industrial-Ordinary* Company"

HEAD OFFICES - LONDON, CANADA

Agency Managers, W. W. Richman, A. E. Headrick
Rooms 205-206 Royal Bank Bldg., George & Hunter Sts., Peterboro

Plantol

Imparts its own exquisite, flowerlike fragrance and purity to your complexion. Have you tried Plantol lately? New shape tablet, new wrapper but the same superb quality, now, as twenty-five years ago.

An Exquisite Toilet Soap 25c

WESTERN WEATHER BECOMING BETTER

Bitter Winters of Years Ago Are Not Encountered.

CALGARY, May 27.—(Canadian Press).—Weather observers as well as old settlers in the West entertain the belief that the climate of this country is changing. A weather authority, formerly of the United States, maintains positively that this change has been slowly but surely taking place for the past thirty years.

The bitter winters of several decades ago are not experienced by the present-day settler. The blizzards that raged continually in parts of the Prairie Provinces are now comparatively rare. In those days the dread silence which preceded a storm held nature in a deadly grip until the onrush of the maelstrom of snow and wind with its destruction engulfed all things in its wake.

The weather has perceptibly changed for the better.

Strawberries can be raised anywhere in the Prairie Provinces, together with other varieties of fruits, the growth of which was regarded as impossible several years ago. Men connected with forestry work in these Provinces say that in time horticulturalists will be able to supply the people of Western Canada with every kind of fruit demanded, outside of the tropical varieties.

Discussing the causes of this weather transition, weather prohets advance several logical theories. Some claim that the weather merely moves in cycles—first warm, then hot. They inspect records of years back, and by taking the weather averages over periods of ten years each, that the average temperature of these cycles has never varied to any great extent since the first observations were made. Others are supporting the viewpoint of those who believe that a change is taking place.

Some attribute the climatic transition to irrigation projects of the West. There are now about 19 million acres under irrigation, and through this means a tremendous amount of moisture is brought into what was formerly a dry country. Evaporation and subsequent precipitation has also been largely instrumental in changing an arid plain into a fertile grain-producing country.

The theory is also often advanced that the climate has been affected by the destruction of forests. These forests, it is claimed, formerly conserved moisture and kept the snow from melting too quickly, so that the action of the sun on the earth was slower.

In Ontario where the forests formerly sheltered the country, there are now fierce storms both summer and winter. Where a blizzard was an unknown quantity in years gone by, there are now storms that rival the early storms of the Western Prairies.

Breeders of Holstein Cattle To Meet Next In Virginia

CHICAGO, May 27.—Seventy-nine Holstein cows have made yearly records of more than 1,000 pounds butterfat, and 34 cows of the same breed have in one year produced 30,000 pounds and more of milk, it will be shown in reports to be made at the convention of the Holstein-Friesian Association of America, to be held July 4 at Richmond, Virginia.

In an announcement from headquarters here, made by President Frank O. Lowden, the business of the association for the last fiscal year shows an increase and a sound financial basis, "although decreases in business were shown for the previous successive three years."

"Since 1885, when the association was organized, more than 1,200,000 cows and bulls have been registered in the Herd Book. Creditable records for production of milk and butterfat have been made by more than 100,000 cows under the supervision of agricultural colleges and recorded in the Advanced Registry."

A national sale of 120 purebred Holsteins will follow the meeting.

Cuticura

Clears The Scalp Of Dandruff

Treatment: On retiring gently rub Cuticura Ointment, with the end of the finger, on spots of dandruff and itching. Next morning shampoo with a suds of Cuticura Soap and hot water. Rinse with tepid water. This treatment does much to keep the scalp clean and healthy and promote hair growth.

Sample Each Free by Mail. Address Canadian Depot: "Cuticura," P. O. Box 2616, Montreal. Cuticura Soap 25c. Ointment 25 and 50c. Talcum 25c. Try our new Shaving Stick.

NINE O'CLOCK GONG PUTS CONS TO BED

Three Thousand Men Close Their Eyes and Dream That They Were Boys Again.

By KAIN O'DARE

The nine o'clock gong rang through the great halls of the cell-houses in the penitentiary at Leavenworth.

In half an hour would come taps.

Gallery runners hustled here and there in a last effort to finish their errands for their kindred, pacing their little floors in their little cells dotting the corridor.

Books were closed and tossed into cupboards. Sheets were flapped back from bunks, and pillows were spanked. Shoes were scudded across cement floors. Water faucets hissed and clicked their valves. Songs partly finished were ended. A guitar died mournfully. Streamers of sparks shot through bars, over the railings of the galleries, and the butt of the cigaret, itself, was swallowed up in the abyss of the hall below. Keys rattled. Gallery runners were locked in for the night. Sliding bars sealing a hundred cells at once were slid into place. A guard in gum shoes passed like a phantom through the galleries and took count of his charges.

Then came the ebb-tide of 3,000 men, creeping silently across the bar of their tragic day.

The long, drawn-out song of a bugle heralded them under the magic wand of taps back to the sea of life, out there beyond the grim walls, under June stars.

Three thousand men closed their eye and dreamed they were boys.

WOMEN CAN DYE ANY GARMENT, DRAPERY

Dye or Tint Worn, Faded Things New For 15 Cents.

Diamond Dyes

Don't wonder whether you can dye or tint successfully, because perfect home dyeing is guaranteed with "Diamond Dyes" even if you have never dyed before. Druggists have all colors. Directions in each package.

Spelling of Egyptian Names Standardized By American.

CHICAGO, May 27.—(Associated Press).—The style in Egyptian spelling seems likely to be set for the English-speaking world by an American. The orthography of the names of Egyptian historical characters varies sharply among scholars, the same personage, for example, being given appellations as mutually remote as Amenophis and Ahmenhotep.

The editors of Cambridge Ancient History, credited with being the leading authorities on Egyptology, have informed Prof. J. H. Breasted of the University of Chicago of their intention to follow his usage in the spelling of Egyptian names. Prof. Breasted was a prominent figure in the opening of Tut's tomb.

Of the eight archaeological expeditions now on the Nile four are exclusively American and three are Anglo-American, according to Prof. Breasted.

TOKYO JAZZING IT UP!

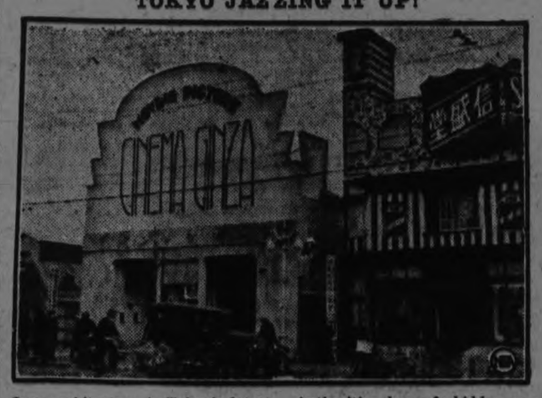

Jazz architecture is Tokyo's latest. Authorities have forbidden construction of permanent buildings for awhile yet, so enterprising merchants are seizing upon the opportunity to vie with one aonther in guady structures. Here, for instance, are a motion picture theatre and music shop. Though constructed of thin wood coated with stucco, they look like stone.

"Should auld acquaintance be forgot"

LIPTON'S TEA

½ lb. 38c
1 lb. 75c

Thos. J. Lipton Tea Planter Ceylon

Buy the RED LABEL. Aluminum Package.

GROVE SCHOOL CADETS PARADE AT LAKEFIELD

Students In New Uniforms Marched to St. John's Church — Rev. Walter Cox Preached Sermon On Empire Citizenship—Business Men's Outing June 5th.

LAKEFIELD, May 27. — "The Grove" cadets paraded to St. John's Church on Sunday morning, looking very trim in their new uniforms. Their flag was carried at the head of the parade by Cadet C. James attended by Cadets Christmas and Griffiths.

The service was strongly related to the day, the hymns being suitable for National anniversaries and included Kipling's "Recessional," and "Oh God our help in ages past." The National Anthem was sung immediately after the offertory. Rev. Walter Cox took as his text the words of the Psalmist, "His dominion shall reach from sea to sea' and the words of one of the apostles, "A citizen of no mean country." He preached an eloquent and powerful sermon which embodied the pride we as individuals feel in being part of this great Christian Empire.

Weather Spoiled Holiday.

The holiday passed quietly in Lakefield and was observed generally by the plans and specifications set forth by the weather man, which meant a good furnace fire and the family sitting around the registers talking about gardening or reading of the joys of the sunny south. Many people planned to make the holiday a sort of Arbor day at their homes but the weather man vetoed any plans of that sort.

Almost a capacity audience turned out in the evening to the Queen Street theatre where "The Darling of New York" starring Baby Peggy was shown.

Many at Stoney Lake.

A goodly number of cottagers went up to their cottages on Clear and Stoney Lake on Saturday for the holiday week-end but the weather man provided probably the worst holiday weather on record. The day began with a driving rain but cleared about noon when a cold north-west wind which might easily be termed a gale, made boating of all sorts if not actually a danger, at least, a doubtful pleasure.

The work of planting flower beds and gardens was practically an impossibility owing to the late season and picnics were as unseasonable as at Easter.

On Sunday there was a heavy hail storm in the afternoon between the hours of three and four and some people declare there was snow. However, that may be, but the general hope is for warmer, calmer weather so that "he" may get the garden in and the lawn put in order and "she" may wear her nifty summer clothes.

Flags Were Flown.

There was a fair display of flags to be seen on Empire Day but there could have been many more without anyone suffering from an over supply. The first part of the day was unpropitious but the afternoon was fair and nature supplied a generous breeze to wave the grand old banner. We are, in Canada, inclined to be fed up with the flag waving of our American neighbors, but we can at least show a display of our flag on at least three days in the year: Empire Day, the King's Birthday and our National Birthday, July 1st. Only one of these days is past and let us show what we can do on the other two.

Business Men's Outing.

The annual excursion of the Lakefield Business Men will be held on June 5th, the first of the half holidays instead of the second Thursday as in former years. This excursion has been rather an institution for about a dozen years, according to accounts, its chief charm being that only men were allowed to go. As the attendance has been growing smaller each year probably the charm of the day of freedom is wearing off. A ladies excursion has been held the same day on a couple of occasions and has been very popular.

No announcement has been made as to the destinations and the rival excursions this year.

Personals.

Mrs. McNeilly of Medicine Hat is the guest of the Misses Ray.

Mrs. F. J. Tate, Mrs. E. R. Tate and Miss Nancy Tate were in Peterboro on Friday.

Mrs. Leighton of Lindsay is the guest of Dr. and Mrs. J. C. Smith.

Dr. and Mrs. C. W. Finnemore, who spent the past winter in Toronto have returned to the village.

Miss Lavina Preston spent Friday in Peterboro.

Mr. and Mrs. M. Lucano and family of Peterboro were week-end guests of Mr. and Mrs. D. Sabatino.

F. H. Amys spent a few days last week with friends in Toronto and Hamilton.

Mr. and Mrs. Harry W. Blewett motored down from Toronto and spent the week-end with Mr. and Mrs. John Blewett.

Dr. and Mrs. Gibson and family were in Peterboro for the week-end.

Mr. Kennie Hamilton of Toronto was a week-end visitor in the village.

Miss Elsie Kidd of Otonabee spent the week-end with her parents in the village.

Mrs. W. G. Stone of Burleigh is visiting her daughter, Mrs. John Sanderson.

Miss Mildred Bailey of Toronto University is spending the vacation at her home in the village.

Mr. Frank Lucano of Peterboro spent the week-end with friends in the village.

Mrs. J. C. Smith and son Donald were guests of friends in Orillia last week.

Mr. and Mrs. W. Blewett and family were guests of Mr. and Mrs. John Blewett for the week-end.

Mrs. McCoy of Madoc is the guest of Mr. and Mrs. Fred S. Brown.

Miss Irene Madill of Peterboro spent the week-end with her parents in the village.

Mr. and Mrs. Robert Finlay and family of Barrie motored to the village on Saturday and spent the week-end visiting friends.

A. G. Fawcett of Toronto was a week-end visitor in the village.

Mr. and Mrs. Harold Kidd and family of Toronto spent the week-end with Mr. and Mrs. A. J. Kidd.

Miss Ivah Hendren was a week-end visitor to friends in Peterboro.

Mrs. James Watson and Miss Helen of Cobourg are visiting Mr. and Mrs. Thos. Watson.

Mr. Gordon Northey was a week-end visitor at his home in the village.

Mr. Nigel Bruce of Toronto was the guest of Mr. and Mrs. J. C. Strickland for the week-end.

Mr. and Mrs. H. G. Fitzgerald spent Sunday at "Clear Lake Villa," Kawartha Park.

WARKWORTH NEWS

WARKWORTH, May 27.— Mr. and Mrs. J. B. Thompson, also Mr. and Mrs. A. C. Twiddy motored to Toronto on Sunday.

Mr. and Mrs. L. M. Jones and Eleanor of Toronto also Miss Bessie Hamilton were guests of Dr. and Mrs. C. C. Armstrong over the holiday.

Mr. Geo. Barker and little daughter, Laurene of Picton spent the holiday with friends in the village.

Mr. T. S. Barker and family of Campbellford were in town on Sunday.

Miss Annie L. Baker of Bloomfield spent the week-end at the parental home.

Mr. and Mrs. Lorne Hutchinson, Mr. and Mrs. Geo. Hutchinson, also Mr. Harry Hutchinson called on relatives in Brighton on Sunday.

Mr. and Mrs. Gordon Tenny have returned to Hamilton after spending a few days with the latter's mother, Mrs. S. Oliver.

Mrs. Jack E. Musgrave has returned to Deloro after spending a couple of days with her parents, Mr. and Mrs. W. J. Baker.

Miss Evelyn McVety of Toronto spent the holiday with her parents, Mr. and Mrs. Jas. McVety.

Mr. and Mrs. F. L. Walsh motored to Colborne on Sunday and called on Mr. and Mrs. Nile Cowey.

Mr. Jack Caywood and friend of Janetville spent the week-end with the former's uncle, Mr. Robt. Walker.

Mr. and Mrs. W. V. Drewry spent the holiday with Mr. and Mrs. J. K. Hughes, Peterboro.

Miss Maude Millar of Peterboro spent the holiday with sisters in town.

Rev. E. F. Sawyers of Ivanhoe, former pastor of Norham has had a unanimous invitation to remain at his present circuit for the fifth year.

VOICE OF PEOPLE

To the Editor of THE EXAMINER:

Sir—The appended remarks of the Rev. Jonathan Goforth regarding foreign missions ought to bring up with a jerk if anything can these masquerading modernists who condemn much of the Bible and many of the works of the Creator.

Unless this 'social service' madness gets back to the churches and the churches to the Bible as the Word of God and the source of man's instruction we might as well give up all missions. Though they wear the garment of the Lord and the uniform of Christians their treachery is leading the great army of the people to destruction. "Whom the gods wish to destroy they first make mad."

— J. H. BURNHAM.

P.S.—The old proverb says: "When man says he's a god—he's a devil."

The remarks of Rev. Goforth follow:—

"The greater enemy of the Christian cause in China to-day is the enemy within the Church itself in the guise of modernish Rev. Jonathan Goforth D.D. well-known Presbyterian foreign missionary told a large congregation in St. John's Presbyterian Church last night when he spoke on 'The Task Set Before the Church.' The devil outside the Church he said whether in the form of heathenism worldliness or infidelity could be known and fought but the devil inside clothed as an angel of light was as dangerous as death.

Task Before Church.

The task that had been set before the Church was one that had been set by the Master Himself. He had committed it to His servant;' and woe to them if they do not fulfil it. Out in Honan Dr. Goforth stated St. John's Church was responsible for a parish that numbered more than three times the population of Ontario. Doctors and educators were needed badly there he said and there were enough and to spare of these in Toronto if they would only hear the call.

Dealing with the hindrances to the work of the Gospel Dr. Goforth instanced the lowering of the moral life of the Chinese themselves. Educated Chinamen he said freely admitted that the moral tone of the nation was getting lower and lower with each succeeding generation. More dangerous also than heathenism was the infidelity that was coming in from the Western world.

Into the Church in China had also swept the tide of worldliness and too often the speaker said it had been fostered by some of the missionaries who had set a bad example to the tChinese Christians and others by the things they allowed in themselves.

Menace of Modernism.

All these hindrances bad as they were could not be compared to the menace of modernism the speaker thought. The mightiest hindrance to the work of the Gospel that Satan could bring was to get men and women to disbelieve in the Bible as the Word of God. In universities in China supposedly Christian students were being taught doctrines that were subversive to the faith of evangelical Christianity. Instances of these from his own experience were told by the speaker.

Despite all the discouragements there were many encouragements in the work of Christian missions in China Dr. Goforth said in closing his address. It was not necessary now to pray that the doors of China might be opened to the Word of God. The doors had been broken down the barriers had been removed and the whole land was awaiting the reconciling message of the Cross.

Several Gospel songs were beautifully sung by Madame Maria Karinskaya including "I'm But A Stranger Here" and "Pass Me Not O Gentle Saviour" which she sang in Russian and English."

Simple Way to Get Rid of Blackheads

There is one simple, safe, and sure way that never fails to get rid of blackheads, that is to dissolve them. To do this, get two ounces of peroxine powder from any drug store—sprinkle a little on a hot, wet cloth—rub over the blackheads briskly—wash the parts and you will be surprised how the blackheads have disappeared. Big blackheads, little blackheads, no matter where they are, simply dissolve and disappear. Blackheads are a mixture of dirt and dust and secretions that form in the pores of the skin. The peroxine powder and the water dissolve the blackheads so they wash right out, leaving the pores free and clean and in their natural condition.

Watch your Skin!

It's up to you to look your best

Young girls, old girls, plain girls, pretty girls—don't we all know those days before the mirror when, with a sigh, we turn away and say,

"Gosh—I do look plain!"

On those days when our skin looks bad and won't get right—our noses won't powder—our eyes are dull! We all know them. But wise women watch their skin and at the first sign of something take the best remedy—a dose of

Beecham's Pills

They purify the blood, clear the skin, make you happy, bright and attractive. Sold Everywhere in Canada.

GREAT MAN BORN EVERY 100 YEARS

By Bob Dorman

TONCONTIN, Honduras, May 24—History shows than on an average, one really great man is born in a century.

The trouble with Honduras is that there are at least seven or eight men at the present time, each of whom is firmly convinced that he is that man man.

Which wouldn't be so bad if it weren't for the fact that each seems able to convince a certain portion of his countrymen that he is right.

The adherent of each party wears a colored hat band to designate his particular brand; generally it bears a printed inscription "Viva-ing" his favorite candidate.

The result is a medley of colors and names—reds, blues, red and blue red and white, etc.—together with Carias, Arias, Bonilla, Funes, and Ferrera.

Just at present the warring factions are the reds and the blues

The reds carry a red and white banner. The blues—a blue and white one, except the followers of Perrera the best figthers of the blues—who carry a red and white banner also, as Ferrera used to be a red.

The causes of the revolution are many.

Hidden behind the verbal barrage of high-sounding phrases are the real reasons—personal ambition and foreign intriguing.

And still behind this are the men who are really patriotic, really honest—who are seeking to establish an honest government in their country.

But they are sadly in the minority.

The government of Gutierrez, which expired Jan. 31, 1924, was a revolutionary government.

It had overthrown a government that had endeavored to make itself the private property of one family.

General Ferrera had been one of its foremost leaders.

For a time the government of Gutierrez was honest.

Then the usual grafting of the Central American governments found its way into being.

The country sank deeper and deeper into debt, though its revenues were greater than ever before

The soldiers of the government invaded the homes of the people, violating the women and taking what they desired.

Men like Ferrera, who had been rewarded with the post of collector of customs at the important port of Ceiba, finding protests vain, resigned from the government.

But these indications of a coming storm went unheeded by the politicians in offitce.

Last October saw the holding of the presidential elections.

The two major parties, the Liberals (in office) and the Conservatives, placed their candidates in the field.

Tiburcio Carias was the candidate of the Conservatives.

Manuel Arias of the Liberals. In order to split the vote of the Conservatives the Liberals placed a third candidate in the field, Policarpo Boinlla.

In the resulting election, Carias had more votes than any other candidate, but not a majority.

This despite the padded voting such as occurred at Puerto Cortez, where 87 Aristas voted the entire electoral vote of the town, to the number of 1256.

The constitution of Honduras requires a majority.

Gutierrez declared "No election." Then he proclaimed himself dictator. Followed the revolution.

COULDN'T SLEEP HEART WAS BAD NERVES A WRECK

Mr. H. A. Reid, Upper Musquodoboit, N.S., writes:—"I am very thankful fro the benefit I have received by using Milburn's Heart and Nerve Pills.

When I came home from overseas, in 1920, my heart was very badly affected by concussion, and my nerves were a dreadful wreck. I was very short winded, and could not possibly sleep at night, in fact, I was in such a condition I felt as if I did not wish anyone to speak to me. I thought I would try Milburn's Heart and Nerve Pills, and before I had taken two boxes I could enjoy a good night's rest as well as anyone.

There are lots of returned men who are suffering the same as I did, and I feel sure that if they would only try Milburn's Heart and Nerve Pills they will receive the same relief that I have."

Price 50c a box at all dealers, or mailed direct on receipt of price by The T. Milburn Co., Limited, Toronto.

Turf Veteran

One never would guess T. Goodyear of Rickmansworth, England, is 75 years old when he saw him clearing the hurdles in the big steeplechases. Here he is going over a barrier in the meet of the Old Berkely Hounds at Elmcoat, Croxley Green, on his "Royal Star."

Guinea Gold CIGARETTES

Mild and Extra Fine 20 for 25¢

Cakes "light as a feather"

FOR the greatest success in home-baking of cakes it is necessary to use a fine, soft wheat flour.

Saxon Flour is specially milled of the best soft Ontario Winter Wheat. It makes cakes "light as a feather"—pie crust and fancy pastry that "melt in your mouth".

With Saxon, you can achieve results better than you had thought possible. Don't fail to give it a trial. Your grocer has it.

A product of The Quaker Mills, Peterborough 11

SAXON FLOUR

Finest Milled for Cakes and Pastry

RUM-RUNNERS LAUGH AT NEW 12-MILE TREATY

Ships Now Lie That Distance Offshore—Faster Craft Used For Inshore Work — May Have An Air Fleet to Elude Revenue Cutters.

By HOWARD MINGOS.

BOTH the United States and Great Britain having ratified the treaty giving this country the right of search and seizure over all vessels within an hour's steaming distance of the American coast, the question arises: What will the effect be?

Formulated by the prohibition authorities with the idea of keeping rum-runners so far off the coast that liquor could not be brought ashore, the treaty virtually abolishes the traditional three-mile limit. It has been termed a twelve-mile treaty, though it means that the faster ships must remain from fifteen to eighteen miles out at sea while carrying alcoholic fluids. It means, too, that the small boats running the contraband from ship to shore must make a journey in the open sea many times longer than formerly.

This fact alone encourages the Government agencies in the belief that they could patrol the new territorial waters with such effectiveness that rum smuggling would be reduced to a minimum. But investigation proves that they haven't succeeded, though the rum ships have been staying out beyond the new treaty limits for more than four months. The liquor-runners anticipated the new treaty's provisions and put into voluntary practice what they would have to do when the treaty became operative.

The rum fleet is still doing business. One can find the ships scattered between Montauk Point, L. L., and Atlantic Highlands, N. J. Prohibition officials admit that liquor is coming ashore in quantity. The rum-runners say that they are putting off their cargoes as rapidly as the weather permits. And they say that business is better to-day than at any time since the Christmas holidays, when imports of contraband broke all records.

Hope to Supply Convention Crowd.

The rum-runners are planning to deliver many cargoes in New York before the Democratic Convention in June. They come from England, France, Italy, Spain, Bermuda and the Bahamas, these rum-running steamers and schooners. Some of them carry 30,000 cases of whisky. Others hold half that quantity. When they come out, they are prepared to lay off shore two or three months awaiting opportunities for sending their cargoes over the rail.

New York bootleggers, in making plans for evading the treaty and any other enforcement measure which may be adopted, expect to use seaplanes in increasing number. Aircraft were tried out last year and found successful. They were used mostly for spotting—locating a particular rum ship so that at night the small boats could go out to the exact location.

A number of airplane companies have received overtures from prospective customers this last few months. In several instances it is specified that the planes must be flying boats, with engines guaranteed to function steadily for twenty-mile flight out over the sea and back again. The hulls must be seaworthy and capable of remaining afloat in the waves. And they must be able to carry paying loads, enough to make the game profitable.

There are said to be at least a dozen flying boats, some old, others new, now being conditioned for service with the rum fleet. Recently designed flying boats would seem to have been built especially for the rum traffic. They have waterproof hulls and wings so loads may be carried The price range from $20 000 to $50.000.

Rum-Ship Men Come Ashore.

During the bad weather of early Spring, which halted rum-running activities for several days, many of the rum-ship captains, supercargoes and agents came ashore, where they were entertained as lavishly as were the sailors from the Pacific fleet, then in the North River. For obvious reasons they were not entertained publicly. They were guests, however, of the New York bootlegging fraternity, a phrase which is more inclusive of the entertaining element in this city than one might suppose at first glance.

A captain of one of the schooners came in one night and met by invitation a liquor broker and the New York agent of a foreign liquor company. They talked quite freely about the treaty and laughed when asked if it would be effective. Said the captain:

"The ships have been recognizing practically for four months now, and if the prohibition people tell you the truth, they will admit that the stuff is coming ashore, barring weather, in greater quantities than ever before. Before leaving England I met a former pilot, who was trying to organize a new combine to bring liquor over in boats. He would equip each boat with seaplanes, so that, anchored fifteen miles offshore, he could send the stuff not only to New York but far up the Hudson and on occasion to Philadelphia and Baltimore. He was especially keen on flying direct to Newport, because you know the rich people there and at Southampton buy their booze in thousand dollar lots. They must have it. They entertain so much, you know.

Five Big Liquor Rings

"Of course you know that you have at least five big liquor rings handling most of the business in New York. These big syndicates sell to smaller rings, which in turn dispose of it to others. The big syndicates buy up the stuff in Europe far in advance. They charter ships through their own agents or order the stuff to be delivered in whole cargo lots off the treaty limit. Then they handle it themselves. They either hire their small speed boats to go out and bring it in or else they maintain a fleet of small craft and also a complete hauling service such as motor cars, trucks and moving vans. One big concern is using a floating grain elevator.

"When you speak of a $20,000 flying boat, it means little or nothing to the bootleg ring, because they are financed up in the millions. One outfit, I'm informed, is backed as high as $30,000,000. It can well afford to maintain a whole aerial fleet if it will serve the purpose."

The bootleggers laugh at the so-called twelve-mile treaty. They say that a flying boat may go twenty miles out over the water and alight near a vessel, take aboard its load and get away before the surface craft can approach closely enough to stop it. They add that there is nothing like a plane to enable an observer to keep watch while a fleet of small craft darts out and takes on thousands of cases of liquor. At the approach of a law-enforcing boat the warning can be given in time for the boats to separate, scatter and leave decoys, if necessary, to lead the pursuers a lively and useless chase.

Using a Decoy

One night recently a fleet of small boats was out almost under the guns of the Coast Guard cutters standing by the rum ships off Atlantic Highlands, N. J. The cutters had their boats lowered ready for a quick dash. From shoreward came a few customs boats. It seemed as if the liquor laden boats could not escape. During the chase that ensued one of the rum craft seemed to lag behind. The others escaped. When the officials came up to the one boat they found to their disgust that it was loaded with empty fruit cases—technically innocent of wrongdoing.

Captain R. I. Merrick, enforcement officer in charge of the New York prohibition agents, asserted that while liquor is still coming ashore, the captures on land are increasing monthly. He said that when the smugglers begin using aircraft in large numbers his department can use them for observation and trailing purposes. He believes seaplane observers can help in finding where the stuff is being landed.

In the Coast Guard appropriation bill now in Congress provision is made for millions of dollars' worth of small craft to be used against the rum smugglers. Rear Admiral Billard, the Commandant, believes that aircraft will be useful in the Coast Guard work, beginning in a modest way at first and increasing its air forces as the bootleggers increase their aerial smuggling fleet.

Coast Guard officers say that they will need at least fifty small boats, fast speed craft, in the New York district alone. They estimate that only a small percentage of the smuggling is detected in time for arrests to be made. Publicity they say the 12-mile treaty is a good thing. Privately they admit that for every precautionary measure taken the bootleggers seem to devise new means of tricking the officers.

Figures on Arrests and Losses

Bootleggers expect that some arrests will be made. The losses are closely estimated in fixing prices. And in New York the bootlegging industry functions like a stock exchange. Mimeograph bulletins with daily prices, quotations, remarks and suggestions are circulated among the trade every weekday.

That is why they are willing to face conditions such as the treaty imposes. They have placed guaranteeing payment for the liquor aboard the present fleet off New York, and they hav placed similar guarantees for the next big shipment due here before the convention. Contracts have been made with syndicates in most of the large Western cities. It requires but a brief investigation to convince one that a great liquor ring is now operating throughout the country.

A representative of the largest organization here talked frankly after introductions had been made through friendly sources, so that he was assured of maintaining his identity a secret.

"What if the Coast Guard does use aircraft? The twelve or fifteen miles limit is better than three miles actually," he said. "The flying machines have a greater radius in which to fly. We will bring the stuff ahsore at night. We do all our hauling from fleet to shore at night, anyway. As the surface craft now operate, if we start toward Keyport, N. J., for example, and find a police boat coming towards us, we simply turn around and run toward a Long Island port. Now, that is much easier than when we were operating three miles off shore, because it gives us a larger area. The prohibition people say it makes the gamut longer for us to run. It works both ways, you see. The larger the the less chances for discovery. And we have proved to our own satisfaction that even when discovered we have better chances of getting away."

Since they have taken to anticipating treaty terms, the runners have been working from midnight to dawn. How can surface craft or flying boats be spotted at night, especially in fog or mist? The bootleggers want to know. Said the rum-runner:

"In some instances they might trail us by our exhausts if we are using seaplanes. But they, too, must carry riding lights, else stand a chance of being run down in the dark. And a collision in midair would be fatal to both sides. As for shooting our fellows out of the sky, we're willing to take a chance. We have scores of ex-service men willing to take that chance. And I do not believe the Coast Guard can find enough airplanes to carry searchlights and scan that entire area from midnight until dawn. That is where the larger area between land and Rum Row gives us the advantage.

"There are as many brains working to defeat prohibition as to support it. New innovations are being developed constantly. The Coast Guard and marine police have already found that machine-gun bullets do little or no damage, because the fast speed boats running the stuff to shore are sheathed in steel so that the bullets cannot penetrate.

"They are equipped with the strongest engines built, airplane motors, often two, three and sometimes four, usually one held in reserve in case an engine fails. These speed boats can travel as fast as thirty knots. The law enforcement agencies have been unable to match such speed. By the time they have made requisition for them, and the boats are made available, we shall have still faster machines and aircraft."

Some of the speed boats are using engines of foreign make, others Liberty airplane motors. Empty, they are unbeatable. And they are a paying proposition for their owners, for where the liquor ring does not control its own mosquito fleet, they charge from $150 to $300 a trip. It has about doubled the cost of getting liquor ashore since the rum fleet moved out to sea.

Sometimes the Wives Go Along

Is it safe? If one believes half the stories he hears from the better class of bootleggers, the men who go down to the sea in small craft and bring their goods to New York, one must conclude that it is safe. Said the bootlegger who played host to the skipper of his rum ship:

"The shifting fortunes in our trade are caused by the liquor market. If times are bad, as they have been since the first of the year, you will find a certain clique cutting prices, and where there is price-cutting you will find watered liquor, vile home-made stuff, new whiskey from Europe. These people will refuse to pay graft for protection where graft is due and protection is badly needed. Those are the fellows who sooner or later are caught; and most of them prove to be anything but gentlemen. Few of the real ones are caught.

"Rum-running is great fun. Some of us take our wives along. You see, it is pretty lonesome for the women folks, staying alone from midnight until dawn. And they always worry for fear we will stop a bullet or have a wreck. So they go along with us when there's room."

Meeting the Rising Cost

The rum-running captain explained how the rising cost of importing liquor has been met.

"There are usually three or four ships plying far offshore," he said. "We call it the second line of defense. The prohibition agents think they are mother ships to supply the small schooners in Rum Row. They are mistaken. Those fellows out there are doctoring liquor. They bring over a third of a cargo of new whisky or old stuff, as the case may be. Then they make three bottles out of a good one.

"You are getting two kinds of whisky in this country and most of you don't know the difference. The new Scotch is from three nights to six weeks old. It isn't fit to drink, but it tastes good. An American syndicate is buying it up as fast as it is made. They ship it into Germany, where arrangements have been perfected for putting the stuff in bottles and under old labels to make it look like the real goods.

"You saloons and restaurants are selling new Scotch and most of it is half water at that. I'll explain why good stuff costs money in this country. Take Scotch, for example. It sells in England for $27 a case wholesale for the old, cured stuff. The new Scotch costs only $12 a case. The big syndicates buy 10,000 to 50,000 cases of old Scotch. The pikers get only the new stuff.

"The syndicates sell to other and smaller rings for from $23 to $25 a case in lots of 500 to 1,000 cases. Then they in turn sell to smaller rings of 'brokers' for from $35 to $50 a case in lots of 50 to 150 cases. That is also sold through brokers and salesmen. They have their business cards and offices, telephones, and in many instances cable addresses. There seventy-three bootleggers in one New York office building within a half mile of prohibition enforcement headquarters.

Sell on Credit, Too

"The brokers do a lot of business on credit. They trust their customers. Lawyers are the best customers. They buy a lot for clients. Doctors come next. They buy for themselves and patients. For the most part, the real liquor and wine coming into the United States is being consumed by the rich people. They are willing to pay any price for the good stuff. Why sell to others?

"Honest bootlegging pays an average income and that's all. A bootlegger with a list of respectable clients rides the trucks to his customers' homes and samples each case before accepting payment. He depends on good-will for continued patronage.

"It is all very well to say that the ships cannot stay out there for months at a time. Let's see. To charter a ship on the other side for the standard rate today costs 40 cents per case a month, when the ship is intended for the American liquor traffic. Also bonds given insuring the owner against loss, confiscation, &c. The charter is indefinite. As 40 cents per case, the ship can stay offshore three months for $1.20 a case. That is added to the initial cost of the liquor. It doesn't mean so much."

HULA BATHING SUITS ARE WORN THIS YEAR

Yellow Ribbon Streamers Suspended From Belt With Woollen Loops — Removed Before Dipping

By HEDDA HOYT.

NEW YORK, May 27 (United Press).—The bathing suit's worn all year 'round,
By fashion's social Dame;
But when the girlies splash up North
We know that Spring has came!

"One Swallow does not Summer make," but one bathing suit goes a long way toward making Spring. When we see the first bathing suit up North we know it's time to put the sealskins where the moths won't get a chance to brouse on them, for Spring has come, tra-la-la!

If the bathing costumes shown in the shops prove popular we'll be an assortment of Follies Beauties before Summer is over. Almost every material has been pressed into service: taffeta, satin, velvet, stockingette, jersey cloth, silk broadcloth, and crepe de chene being those most displayed.

Black taffeta made in long-waisted dress effects, with skirts of tiny ruffles, are shown in quantities. These are sometimes trimmed with large-sized 'kerchiefs of brilliant colors which tie about the low waistline, ending in a bow in the rear. Plaided and checked taffetas are also shown, and as taffeta is a desirable bathing material, drying rapidly, these should prove successful. Artificial silk stockinette and wool stockinette come in regulation one-piece effects, as well as in dress effects. A few black velvet suits are shown made in straight-line effects, worn over satin bloomers. These are sometimes trimmed in cut-glass buttons resembling crystals.

In Apron Effects.

The two-apron effect is used on many models, with the front and rear apron outlined in white or color. These apron effects allow ample freedom for swimming. Front and back panel effects are also shown, the panels being of contrasting color from the rest of the garment.

One particularly lovely suit using the panel ideal is made of black taffeta with front and back panels of old blue taffeta. A deep skirt border of old blue is joined to the skirt by means of flat appliqued poppies of rose shade. A suit of this sort seems too pretty to dampen in the waves. There are several suits following this idea, however, which are easily made and which will withstand salt water. One such suit is made of black sateen with deep yellow front and rear panels and skirt border. Appliques of yellow cretonne flowers join the skirt border to the suit. Cretonne appliques are extremely popular on the better grade suits, the cretonne motifs being applied by means of buttonhole stitching.

A quaint bathing suit is called the "hula suit." This is made of light brown stockingette, with long bodice and short skirt. Over the skirt comes a belt of brown wooden loops from which hang yellow ribbon streamers forming a hula effect. The belt can be removed before dipping into the water.

Two typical bathing suit styles which were worn by Anu Pennington at a recent fashion review depict the mode for the young miss. The first was a suit of knit wool with a black bodice portion and a black and white striped skirt. The bodice, of course, was long, and a checked silk handkerchief tied about the waistline ending in a tiny knot in back. The skirt of this model was cut extremely short, displaying no sign of the bloomers beneath however.

The second costume was made of a printed material in gay colors, including red, green and yellow. To the slender-fitting bodice was attached a tiny skirt consisting of five rows of narrow ruffles of self-material. The bloomers were of brilliant red silk and these extended below the tiny skirt several inches.

All sorts of wraps are included in this season's beach attire — black squares, appliqued in cretonne designs which will form a border; fringed squares rubberized capes in vivid shades like orange, peacock and scarlet, etc. Bandana head-dresses vie with the more elaborate ones of flower-trimmed rubber. Japanese parasols of oil-silk or oil-paper painted in brilliant colors are shown.

COUNTERFEITERS

The underworld is quick to adopt the latest in science. Now they're using color photography in counterfeiting. A banknote faked by this method is difficult to detect. And one counterfeiter's work looks just like anothers. In older methods each counterfeiters had peculiarities that showed in his work, so that detectives, studying the fake, would recognize almost instantly the identity of the veteran maker.

SAVED

Diabetes killed 24,530 Americans in March, 1923. The death toll was only 18,150 in March, 1924.

Insulin, the new remedy for diabetes, is beginning to get in its good work. Already saving over 75,000 lives a year in our country alone. Doctors Banting and Best, discoverers of insulin, have performed a service of incalculable value. Lucky that a profiteer didn't make the discovery.

PRISONER PAINTS CHRIST IN PRISON

His name was Leon, and he was sentenced to the federal penitentiary at Leavenworth for 10 years after a conviction of counterfeiting. Leon, the artist, was an English subject and the head of a colony of empire dreamers in Canada. Of course the colony came under Canadian laws—but Leon was a dreamer, a dreamer of great things that would eventually set his people free and allow them the harvest of his great dream, whatever it was.

Financially the colony was weak. Leon came to the United States to raise money.

He found out that folks down here were building automobiles, homes and pushing baby-carriages, and were producing instead of dreaming.

Leon's plea for his empire fell on deaf ears.

It is alleged he made several thousands of dollars worth of counterfeit money which was so good that banks counted it as genuine.

Of course, the Secret Service had to butt in and Leon went to jail for ten years.

Good counterfeiters are usually good artists. The officials at Leavenworth assigned Leon to decorate the Protestant and Catholic chapels.

Today, if you were to visit Leavenworth, you would behold a picture of Christ, done in oil above the altar in the Catholic chapel. The Saviour is sitting in a cell in consultation with two prisoners in stripes.

People from all over the world have stood before that picture with bared heads, and with eyes glistening with emotion.

To the right of Christ the prisoner has only one arm. The man who posed for this picture was Ben Sterns, the famous one-armed train robber of Oklahoma. To the left of Christ the prisoner is hollow-chested, eyes peering from deep sockets—it is those eyes that hold and grip the person below the picture; there is a light there like some dead spirit coming into flame. The man who posed for this picture was also a prisoner who had spent years and years behind the grim walls of Leavenworth.

And then there is Christ himself!

Of all the beautiful paintings that have been made of this wonderful character I do not believe there is any to surpass the one that Leon painted within prison walls. The man who posed for this picture was a Jew doing a long term in Leavenworth.

There came a Washington society woman to Leavenworth to look at the picture of Christ. For hours she stood in front of the altar.

Back in the shadows, near the entry, a guard paced back and forth, waiting to usher the visitor to other places of interest. He had had orders from the warden to give the visitor all of the time she wanted.

The end of the day came. A golden light struck through the stained windows of the sacred chamber, and fell on the shoulders of the society woman from Washington who was kneeling in prayer.

Shortly after this woman returned to Washington and showed President Wilson a photograph of the Christ painted within prison walls.

It is said that the president did not speak for some time, and that when he lifted his eyes to the woman, who was a close friend to his daughter Margaret, there was a light there that comes from another world.

"I want you to do something for the man who painted that picture," requested the woman.

"I shall wire the warden of Leavenworth to parole him to Washington," promised the president.

The man who painted Christ within prison walls is today a decorator of public buildings in the capitol city.

To-day's Women Buy Shoes to Fit Feet

Even If Each Foot Has a Size of Its Own, They Smile and Serenely Say So.

By HEDDA HOYT.

NEW YORK, May 27 (United Press).—

He asked her for her number
As he gazed into her eyes—
He was a young shoe salesman
Inquiring for her size.

She smiled at him serenely,
And said, "Sir, I'm in a fix!
My right foot's number seven,
While my left is number six!"

It's no disgrace to have large or misnated feet these days. A few years ago no woman would admit to the salesman that her foot was larger than a 4B. But the modern woman knows that no salesman, regardless of the sleekness of his hair, is worth the sufferance of a corn. Instead of trying to cram her No. 6 foot into a No. 4 shoe, she is inclined to weat a size 6½ to insure comfort.

A shoe dealer in New York informs us that the majority of ladies' shoes sold are large sizes, 6's and 7's. Formerly a size 5 is considered the average sample shoe. Now, feet haven't grown any larger during this generation, so it must be that women have grown more sensible.

Beauty and Comfort

Shoes have never been more beautiful or more comfortable than they are this year. While they are not vastly different from the shoes of last year, it is their details which establish them as this season's models. Vamps are medium in length, neither blunt or pointed. Heels are either high or one-inch walking types. Extreme high heels and heelless effects are not shown this yea The tendency seems to be to have a shoe that comes up over the foot to support it, rather than one which is cut out at the sides displaying the arch of the foot. The extreme cut-out at the side is only shown for dancing slippers this year.

Cut-out sandal effects are still worn, although they are modified this season. Ankle straps are not shown at all. While this year's models are fully as ornamental as those of last Spring, they are cut with the idea of supporting the foot rather than displaying a large expanse of foot protruding between cut-outs and straps. Ornamentation is achieved by means of appliques rather than by open-work effects.

Suedes in light shades, piped in black patent leather, are shown in all of the better class shops. "Piping" is the new shoe note, it would seem. Black and brown satin piped in gold leather is stressed for dressy wear. White sports for resort wear. The piping usually extends about the top of the slipper and is matched by patent applique over the vamp. Buckles are being used, but these are usually small affairs which and oblong ornaments, set with rhinestones fashioned with loops in back so that the instep strap may be held in place by them.

Colored Shoes For Sports

Colored shoes are again being shown for sports wear. This year we see such colors as dark red, burnt orange and peacock blue, as well as the shades that were popular last Summer. White sports shoes, trimmed in piping and appliques of colored leather, offer a feature that is new. Green trimming on white leather is the favorite combination.

Brown is a popular color this season that is used in suede, lustered kid and satin.

After purchasing a shoe, if one finds that it is too short, a rubber inner heel can be glued in the bottom of the shoe, which will draw the foot back and allow more freedom for the end of the foot.

A shoe that is too large can be equally uncomfortable, as it will slip at the heel when walking. By glueing a strip of felt around the top of the shoe at the heel this slipping will be eliminated.

Silver and gold remains the mode for evening slippers. Trimmings are ornaments of rhinestone, cut steel or pearls. Plain, unornamented slippers are also popular this season.

ELECTRIC.

Only 5 out of every 200 Americans farmers are receiving service from electric light and power companies. Many others, of course, have their own generating plants on the farm.

But, with cities and towns using electricity almost without exception, it's surprising how slowly electric service is being extended to the farms. A link is very definitely missing, and the link may be transmission of electric power by radio, which inevitably will be the eventual way.

Meantime, waterpower—which will be one of the greatest future electric generators—must be conserved for the public. Concentration of waterpower to private hands, headed for monopoly, is an increasing menace.

RED ROSE TEA "is good tea"
Fine, brisk flavor! Best of all in the ORANGE PEKOE QUALITY T4

PAINT UP
Your home will look a hundred per cent better and the life of its woodwork lengthened when painted with
MOORE'S OUTSIDE PAINT
$4.75 Per Gallon
One gallon will cover from 400 to 450 sq. ft., two coats
RONUK In all sized Tins, lb., 95c
A hard floor polish; also recommended by physicians as a disinfectant.
SEMI-TRIMMED WALLPAPER
Glass, Putty, White Lead, Oil and Turpentine.
DOUGALL DA-COTE
ENAMEL AND VARNISHES
BEST MOTOR CAR VARNISH MADE
Finish Your Car With Dougall Da-Cote.
Coleman Bros.
Phone 617 - 445 George St.
Just North of Brock Street

Dr. MURINE NIGHT & MORNING & KEEP YOUR EYES CLEAN CLEAR AND HEALTHY

Breakfast—the Day's Sunniest Meal

Do you greet your breakfast with a smile—appetite on edge, eyes bright and temper smooth?
Post's Bran Flakes will go a long way towards creating this happy frame of mind and body. This delicious, laxative food takes the place of harmful drugs, makes up for lack of exercise, eliminates fatiguing poisons from the system.
Crisp, toasted flakes of bran with other nourishing parts of wheat—all ready to serve with milk or cream—the *only cereal you need at breakfast.* And yet naturally and gently laxative—sure to put you right on your toes.
But be sure you get genuine *Post's* Bran Flakes—sold by all grocers.

Now you'll like Bran!

Made in Canada
Canadian Postum Cereal Co., Limited
Head Office: Toronto Factory: Windsor

POST'S BRAN FLAKES
With Other Parts of Wheat
A Laxative Food

ADDRESS TO BAR ASSOCIATION

(By F. D. KERR, K.C.)

The appended address was given by Mr. F. D. Kerr, K.C., president of the Ontario Bar Association at the annual meeting of the Association at Osgoode on Thursday last.

The Lord Chancellor And The Privy Council.

To an unusual degree the minds of the English speaking lawyers the world over are turned at the present time to that little Island, whence came the laws which are the pride of the English speaking world,—the immediate cause being the near approach of the great, and, what I believe will prove to be the historic gathering of the lawyers of the United States of America in London, England, as the guests of the Bar of England and of Canada.

The Lord Chancellor, who presides over the Committee of the Law Lords, the ultimate Court of Appeal for all England, and who, as Chairman, presides at the meetings of the Judicial Committee of the Privy Council, the highest Court of Appeal for the Empire, will, by reason of his great office and by reason of his own personality, prove to be the cynosure of all eyes on that occasion.

Perhaps, therefore, it may not be thought out of place for me to take advantage of this opportunity to say something to the Members of the Ontario Bar Association about the Lord Chancellor and the Judicial Committee over which he presides.

It seems to me that Lord Haldane owes much to heredity, and to properly appreciate Lord Haldane it is necessary to keep in mind the influence brought to bear upon him for many years by his mother. We have all read how his mother, a gracious, cultivated old lady of ninety-nine, has written and continues to write daily letters to her son from the old home at Clonanden, Perthshire, Scotland.

May we not conclude that these daily letters to an appreciable extent have inspired, to some further extent, that display of tremendous energy, which, combined with unusual capacity and laborious study, has carried Lord Haldane brilliantly through several Universities, to triumph at the Bar, to a high place in Statesmanship, and for the second time to the exalted position of Lord Chancellor of the Realm of England.

Richard Burdon, Viscount Haldane, is the son of Robert Haldane, Writer to the Signet, and Mary Elizabeth Burdon Sanderson. Born in the year 1856, he graduated from Edinburgh and Goettingen Universities, and was called to the Bar in 1879, appointed a Queen's Counsel eleven years later, held the position of Secretary of State for War from 1905 to 1912, Lord Chancellor for the first time in 1912, holding that position until 1915, and again appointed to the Woolsack in 1924.

From his father and from his mother alike he received a natural bent towards the law. For on his mother's side Lord Haldane can boast (if he so desires) that the law is in his very blood. For it will be recalled that the great Jurist and Statesman, Lord Eldon, for so many years Lord Chancellor, and Lord Stowell, the Admirality Judge, were both great uncles of his mother. From the example set before him by Lord Eldon he learned the sacredness of the duties of a Lord Chancellor, and he was taught by Stowell the great principles of international fairness. It was Stowell, the Judge in Admiralty, during many years of the Napoleonic Wars (from 1798 to 1826), who laid down the broad principles "That a prize Court is not merely of the country in which it sits but of the law of nations." His decisions are presumptive evidence of the international law of the United States. "I have taken care," writes the famous American, Mr. Justice Story, "that they shall form the basis of the maritime law of the United States and I have no hesitation in saying that they ought to do so in every civilized country of the world." Lord Eldon, of whom it was said that he was all but in name the Prime Minister of England, as a politician was as far removed from Haldane as are the poles, Eldon's chief parliamentary efforts being expended in the repress on of all demands for freedom. Of Eldon it is said that he was prompt in his decisions as a statesman because he never doubted that any change was ipse facto wrong. Of him it was said, "For nearly 40 years he fought against every improvement in law or in the constitution—calling God to witness on the smallest proposal of reform, that he foresaw from it the downfall of his country."

Lord Haldane has possibly been lacking in the somewhat romantic spirit of Eldon, for the then future Lord Chancellor Eldon gallantly held a ladder up to the window to enable his lady love to elope from her father's home, while on the other hand his distinguished nephew remains at sixty-nine an unconvinced bachelor.

The endless pursuit of knowledge, hours of toil in the Courts and in the Library, the study of Philosophy (both Scotch and German), the continuous outpouring of writings on Philosophy, the study of war problems, and the intricate matters of statesmanship and diplomacy have given the subejct of this sketch a busy life, a useful life and apparently a happy one.

Lord Haldane is no stranger to Canada. Many present will remember the occasion of his visit to Montreal in 1912, when the United States Bar Association held its great meeting on British and Canadian soil for the express purpose of doing honour to the Lord Chancellor of England. It will also be remembered how on that occasion His Lordship captured the good-will and admiration of every American and Canadian lawyer who heard and saw him.

The impression made by the Lord Chancellor on an American newspaperman who, after the custom of New York reporters, greeted him at the pier, will perhaps furnish a side light which may be of interest. I read a few extracts:

"There has set foot on the West shore of the Atlantic Ocean, in the City of New York, en route for Montreal, the only common man in the whole British Empire, to assassinate whom would be reckoned worse than murder—high treason. Next to the King, he is the most sacred personage in the Empire. He is a Viscount and a Lord High Chancellor, superior to the very Prime Minister of England, who gave him his position, Keeper of the King's conscience and custodian of the Great Seal of the Empire. Titles, offices, privileges, rights, obligations, traditions and duties hang about his neck like links in a great chain. He has decorations and uniforms, silk hose, a wig, and wears lace on his velvet coat. He is Viscount Haldane, Lord Chancellor of the United Kingdom.

He landed to-day in New York. He is not very tall. He is rather rotund. His face is heavy, almost to pugnacity. His eyes are glowing orbs that look out upon the world with steady, firm gaze, a trifle hostile, a trifle cold. He has the habit of clearing his throat noisily, like a lion giving a premonitory growl. His hands are bone and muscle that can fell a man or affix the Nation's signature to a petty bill of Parliament with equal ease. He appoints the Judges of England. He sits in the British Cabinet and draws twice the salary the Prime Minister draws—$50,000 a year.

He walks cheerfully and speaks as though care were a thing unknown to him. From a royal suite on the great steamer to the wharf, to a taxi-cab, to a hotel, passed the great Lord Chancellor, as happy as a boy on a holiday, finding entertainment and amusement wherever he looked.

But he did not bring the great Seal with him. He left it in England in the great purple velvet, gold-embroidered bag, adorned with the arms of England. It might be mentioned that the State provides a new bag for the Seal every year at a cost of $500.00.

Although there is no law forbidding a Lord High Chancellor from leaving the Kingdom, still his absence is a difficult thing to bridge over. In order to come to America, Lord Haldane required the special permission of the King and the Prime Minister. Meantime the seal has to be specially guarded."

A Canadian editorial writer in the Peterborough Ontario Examiner greeted His Lordship on the same visit, as follows

"He is the first occupier of the office in history to put the seal in cold storage and hie himself out of the limits.

"Haldane, the great Lawyer, the great Statesman, the scholar and the writer of profound learning is still in the prime of life. Fifty-seven years of age a man of striking personality, of agreeable address and a happy example of adaptability and homor. Our own and the United States statesmen will be able to see at a short range a British statesman embodying the best traditions of his class, and be able to institute comparisons if not draw contrasts."

The picture of the meeting at Montreal is ineffaceable from my own memory. The hall packed with lawyers. Three very striking personalities, Chief Justice White, of the United States Supreme Court, Ex-President Taft, Judge White's successor, and the Lord Chancellor of England, the Chief Justiciar of the Empire, seated side by side, beaming, smiling, nay chuckling like school boy friends meeting after many years. When they spoke, moved or every while they sat the 3 B's of an English Judge were in evidence, and they each personified the humanity, the strength and the intellectual power of the law. I can still see the clean shaven face and powerful physique of the Lord Chancellor, and I can still hear his clear toned carrying voice, heard without effort. It has been well said that his address was "the principal outstanding feature of that great gathering, splendid in its legal wisdom, its ethical tone, its human touch and in its unsurpassed literary style." There was no seeking after applause, nothing of the oratorical, clear even where it was complex, and dignified in the simplicity of its delivery. It was indeed an epoch making speech which sent away American and Canadian lawyers alike conscious of the fact that the English Law and the English language bound closely together the English speaking countries of the world, and made all realise that a mutual understanding meant much for the avoidance of War.

It is not idle, I think, to attribute, in some degree, the sympathy of the American lawyers with the cause of the allies to that meeting at Montreal and especially to the Lord Chancellor's wonderful address, in which he wove closely together the threads of our common outlook and connection with the problems of the World.

I will not dwell upon his work in the War Department work that has brought him much praise and much blame. It cannot be doubted that he made a great and sustained effort at army improvements. Whether his plans went as far as they should have gone or could have gone will probably always remain the subject of dispute, but the work of the Expeditionary Force, that so-called "Contemptible Little Army" with its story of undimmed glory and the performance of the territorial regiments in every theatre of the War will always be pointed to as evidence of his genius and of his patriotic zeal. In 1919 Lord Haldane writes with dignity and pride: "On the main issues the German General Staff made an astounding strategical blunder, first, in not recognizing what it means to war with a country determined to command the Seas; secondly, its failure to strike with submarines and destroyers at all costs when the Expeditionary Force mobilized on Monday, August 3rd, 1914."

Lord Haldane's activities as a lawyer were not confined to appearance as counsel in English cases alone, but he appeared frequently before the Privy Council in cases from the Dominions and from the Colonies, and upon his elevation to the Lord Chancellorship he became necessarily closely in touch with the many constitutional and legal problems affecting this Dominion.

Lord Haldane's view respecting appeals from Canadian Courts is the view so well expressed in the words of another great Judge, Lord Fitzgerald, in the case of Price vs. Gagnon, 8 Appeal Cases, page 103 (1882). I quote the langugae of Lord Fitzgerald in rendering judgment in the last mentioned case:

"Their Lordships are not prepared to advise Her Majesty to exercise her perogative by admitting an appeal to Her Majesty's Council from the Supreme Court of Canada, save where the case is of gravity involving matter of public interest, or affecting property of considerable amount, or where the case is otherwise of some public importance, or of a very substantial character. The final decision being that of the Supreme Court of Canada, which is entitled to every confidence on the part of the Canadian people."

Time will not permit me to refer in detail to the numerous cases affecting Canada in which Lord Chancellor Haldane has delivered the judgment of the Privy Council, but I will refer very shortly to a few of his judgments.

Perhaps the citizens of Toronto have not unanimously approved, although possibly few lawyers would care to quarrel with the decision of the Privy Council, as delivered by Lord Chancellor Haldane, in the case of Toronto and Niagara Power Company vs. the Corporation of North Toronto 1912 A.C.P. 834, where it will be remembered that the Privy Council declared that the franchise granted to the Toronto and Niagara Power Company gave power to the Company to erect poles on the public streets without the permission of the Council.

Another famous case in which Lord Haldane was concerned arose out of the ne temere decree which had been the subject of much agitation in Canada. I refer to the decision of the Privy Council in the matter of the proposed amendments to the Marriage Act (1912) A.C., when the Privy Council upheld the Dominion Supreme Court and declared the respective powers of the Dominion and the Provinces with respect to marriage. Curiously enough the decision of that great body being delivered by a bachelor Lord Chancellor.

Another famous case was Rex vs. The Royal Bank (1913) A.C. p. 283, when judgment was rendered declaring ultra vires the Legislation of Alberta whereby Alberta attempted to confiscate some $6,000,000.00 of the Alberta and Great Waterways Railway Company deposited in the Royal Bank at Edmonton.

The case of the Attorney General of British Columbia vs. the Attorney General of Canada, (1914) C.A., p. 153, is another illustration of some of the problems which have come before the Lord Chancellor. In that case the powers of that Province and of the Dominion in reference to fishery rights were considered, and it is interesting to recall that Lord Haldane in maintaining the Dominion's fishery rights in tidal waters based it upon the "public right to fish in tidal waters"—a right, he pointed out, established by Magna Charta itself.

It is indeed odd that the title Lord Chancellor should be the title of the highest Judge in the State, when it is remembered that the title "Chancellor" originally designating the Court Usher who sat at the cancelli or lattice work separating the Judges from the audience.

The office of Lord Chancellor dates back to the reign of Edward the Confessor, and from the Lord Chancellors, themselves Eccleciastics, we derived those equitable principles which ameliorated the hardships of the common law, and according to Barton's Equity the Chancellor, as early as the reign of Edward I., began to exercise an original and independent jurisdiction as a Court of Equity in contra distinction to a Court of Law.

I am aware that some of our leading jurists and lawyers are not strong supporters of the continuation of the present appeal to the Privy Council, but on the other side I bring to the consideration of the members of the Bar the view of Lord Chancellor Haldane as set forth in the July (1923) number of the Empire Review, from which I quote the following extracts:

"It is convenient to have as the tribunal of ultimate resort a body which is detached and impartial and which yet administers the law of the particular Dominion and administer it with the large outlook which is the result of having to take cognisance of systems of jurisprudence of various nations—its very remoteness and its genuine unwillingness to claim jurisdiction has given it a certain popularity all over the Empire. The Judicial Committee of the Privy Council is a real link between the Dominion and the Colonies and the Mother Country. How long the judicial committee of the Privy Council will continue to exist as the link of Empire which it is to-day and how soon the distant parts of the world which are under the Constitutional Rule of the British Crown will continue to regard the Committee as a Supreme Tribunal of ultimate appeal, it is not possible to predict—the jurisdiction appears to be at present generally recognised as a useful and convenient one and there is little real desire to disturb it on the part of the great majority of those concerned. Its work is of a delicate kind and often difficult as well as delicate. As Lord Haldane says its varied duties and atmosphere have produced at times great personalities and that the weight of their authority produced contentment with their decisions. There is no visible weakening of the old traditio of giving the best help available to the Committee and the Judges of the Dominion and of India have begun in a new fashion to lend their assistance."

Personally I like to think that from Ontario the Robinsons, the Mowats, the Blakes, the McCarthys, the Oslers, a Riddell, a Nesbitt, a Hellemuth and a Tilley, with many other leaders of our Bar have entered and will continue to enter in wigs and robes the old oak pannelled room in Downing Street to argue and expound the principles and practices of the law "before five elderly gentlemen, who without wigs or robes sit round the horse shoe oak table of the Judge with the masks of years of immersion in legal contemplation written on their brows."

I like to think that some future Lord Chancellor will continue to deserve to receive as his just due praise similar to that bestowed by Ex-Lord Chancellor Birkenhead on the then Ex-Lord Chancellor Lord Haldane, "Lord Haldane has all his life been the most industrious man in England. He is immensely courteous, very patient, very learned, very conscientious—occasionally somewhat reminiscent—(Note: Reminiscent men are not revolutionists.—F.D.K.)—his colleagues at the Bar and at the Bench know his great qualities—his work on the Judicial Committee has been beyond all praise, so that no name throughout the British Empire is more respected than that of Lord Haldane."

With this faithful servant of the King as Lord Chancellor I find myself unable to believe that our laws, our courts or our constitution will be radically or suddenly changed.

I believe that the following extract in reference to the Judicial Committee of the Privy Council indicates his mental outlook on many problems, and should be assurance, if any is needed, that he will not attempt to destroy those things which we and he have hitherto held as sacred.

"There is still more that can be done, but care must be taken to bring it about, not rashly or hurriedly, but in a fashion in which continuity of spirit may remain unbroken.

"For the spirit is everything with a tribunal of a nature so anomalous from a modern point of view as is the Judicial Committee of the Privy Council. It is hopeless to search for the secret of such success as it has had merely in printed documents. For it is not in the written letter that the description of the real nature of the Court is to be found. The true description can only be given by those who, living here or coming from afar, have been in daily contact with the working of this extraordinary organization, and have experienced the extent to which it is continuously seeking to adapt its life to the needs which it has to fulfil as a link between the parts of the Empire."

OUT OUR WAY--By Williams

THIRTY-FIVE SUICIDES TODAY

Every day at least 35 Americans commit suicide. Last year there were 12,948 who killed themselves, reports the Save-a-Life League. These are the known cases. Many others — probably thousands — did away with themselves never to be discovered.

The league estimates that a third of the suicides are due to instanity. As a matter of fact all suicides are temporarily unbalanced mentally. That is why the person, depressed and tempted to take his own life should wait at least for 24 hours.

A day almost always changes the decision from self-destruction to the normal desire for self-preservation.

And to-morrow may bring better things it is always blackest just before the dawn.

Poverty, remorse, sickness and loneliness are the principal reasons for suicide. At least two of them can be mastered—poverty and loneliness. Sickness, too, usually is not hopeless. Remorse, of course, cannot be escaped except by atonement.

Twenty per cent. of last year's suicides, it is estimated, were due to business failures. Despair is a better way of expressing it—or lack of courage to fight for a come-back.

Sex complications are believed to cause a third of all suicides. Rejected lover, deserted wife, loss of a mate by death. A cataclysmic emotion is love. Without it most people do not consider life is worth living.

But the most pathetic among the suicides are the children. Four thousand between the ages of 6 and 18 killed themselves in 1923. Generally they were the victims of unhappy homes, unpleasant school experiences, youthful marriages or jazz life.

Hesitate, you who are so melancholy and depressed that you are on the border land of mental instability. To-morrow will be a brighter day. Sunshine follows every storm. And the commandment, "Thou shalt not kill," applies as much to self-destruction as to the killing of others.

PATHETIC

The right of tenement children to play in their backyards is upheld by the New York state supreme court, appeals division. It has been claimed that the kiddies were trespassing.

That such a thing has to be taken to court, is a clear-cut picture of metropolitan "civilization."

Alleys have disappeared. Backyards are vanishing. Streets are perilous. Where can the children play? They are getting a rotten deal. Parks are too few, too far away.

Most cyclones in North America follow definite tracks which cover southern Canada and Northern United States.

SATIN COAT

The black satin coat of this season makes itself unusually attractive by following the new Directoire line with one or more shoulder capes, and uses rows of buttons most knowingly.

ARCHITECTS.

W. & WALTER R. L. BLACKWELL—Architects. Office, Bank of Commerce Building, corner of Hunter and Water streets. Telephones, Office, 1290J; Residence, 1275.

BARRISTERS AND SOLICITORS

GORDON & O'BRIEN — Barristers, Solicitors, Notaries. Money to loan on easy terms. Special attention to Patents and Trade Marks. Phone 219. G. N. Gordon, K.C., M.P.; J. A. O'Brien.
Mr. Gordon will be in his office each Saturday, during the Session.

S. T. MEDD—Barrister, Solicitor, Notary, Office over the Dominion Bank, corner of George and Simcoe streets. Telephone No. 22. Private funds to loan at current rates upon easy terms.

PECK, KERR & McELDERRY, Barristers Solicitors and Notaries. Office, Water street, Peterboro. Money to loan at the lowest current rates of interest on easy terms of payment. E. A. Peck, F.D. Kerr, V. J. McElderry.

O'CONNELL & CORKERY, Barristers, Solicitors and Notaries. Money to loan at the lowest current rates of interest. Daniel O'Connell, John R. Corkery, Hunter street, two doors west of the Post Office.

DUMBLE & JOHNSTON—Barristers, Solicitors, etc. Office, over the Toronto Savings and Loan Company, George Street. D. W. Dumble, K.C., W. Johnson.

A. B. DIXON—Barrister, Solicitor, etc. Office, Hunter and George streets. Entrance next to Madill's drug store.

BALL & HALL—Barristers, Solicitors and Notaries Public, Hunter street, Peterborough next to St. John's Church. Money to loan at the lowest rates of interest. E. H. D. Hall. Basil D. Hall.

MOORE & WEARING — Barristers and Solicitors, 403 Water street, opposite the Post Office. Money to loan at the lowest current rates of interest. Jos. Wearing, M.A.

S. R. HALL—Barrister, Solicitor, etc. Peterboro, Ont. Office, corner of Hunter and Water streets, over the Canadian Bank of Commerce. Trust Funds to loan on easy terms of payment.

JAMES FORDYCE STRICKLAND—Barrister, Solicitor, Notary Public. Money to loan. 376 Water street, Peterboro. Phone 191.

WILFRID F. HUYCKE, Barrister, Solicitor, Notary Public. 395 Water street. Telephone 339.

MEDICAL.

DR. BUCHANAN, F.R.C.S. Edinburgh; M.R.C.S., Eng.; L.R.C.P., London. Eye, Ear, Nose and Throat Specialist. Hours, 9-11, 2-4 p.m., and 7-8 p.m. 'Phone 519. Office, corner Water and Murray streets.

DR. C. C. CRAGG—Eye, Ear, Nose and Throat Specialist. Office 295 Charlotte street, formerly occupied by Dr. Neal. Hours—9-11 a.m., 2-4 p.m., 7-8.30 p.m. Telephone: House 9807, Office 2188.

NOTICE.

DR. C. R. WAITE, M.D., C.M.—Post Graduate London, Eng., 300 Charlotte street. Office hours: 9 to 11 a.m., 2 to 4 p.m., 7 to 8 p.m. 'Phone 344.

MONEY TO LOAN.

We have funds to loan on Real Estate Security at the lowest rates. GORDON & O'BRIEN, Phone 219.

OSTEOPATHY.

DR. WILL A. SETTLE—Osteopathic Physician, Office in Crowe Apartments, 194 Hunter street, Corner Water and Hunter streets. 'Phone 649. Office Hours, 9 to 11 a.m., 2 to 5 p.m. and 7 to 8 p.m.

INSURANCE.

FRANK A. BLACK—208 Barrie Bldg., Peterborough, Ont., representing Manufacturers' Life Ins. Co. 'Phone 208, Residence 2250.

RAILWAY TIME TABLES

CANADIAN NATIONAL RAILWAY.
All Trains Daily Except Sunday.
(Corrected to date.)

No. 91—7.10 a.m. for Lindsay and Toronto.
No. 96—8.10 a.m. for Port Hope and Toronto.
No. 93—8.30 a.m. for Lindsay, Blackwater, Junction, Orillia, Midland, North Bay and Toronto.
No. 98—8.55 a.m. for Hastings, Campbellford, Belleville and points on the main line east.
No. 269—9.30 a.m. for Lakefield.
No. 92—12.05 p.m. for Lindsay, Port Hope, Toronto, Buffalo, making connections with the International Limited for London, Detroit, Chicago and Ottawa.
No. 100—12.15 p.m. for Hastings, Campbellford, Belleville and Ottawa.
No. 271—12.25 p.m. for Lakefield.
No. 95—5.35 p.m. for Lindsay, Orillia, Midland, North Bay and Toronto.
No. 99—6.15 p.m. for Lindsay.
No. 94—9.10 p.m. for Port Hope, Montreal and Boston. Carries sleeper for Montreal.

CANADIAN PACIFIC RAILWAY.
(Corrected to date.)

GOING EAST—
11.50 a.m.—Norwood, Havelock, Bonarlaw, Tweed, Perth, Smith's Falls, Kingston, Ottawa, Montreal and intermediate points daily. On Sunday this train proceed east only as far as Havelock.
5.30 p.m.—Indian River, Norwood, Havelock, Tweed. Daily except Sunday.
12.05 a.m.—Havelock, Tweed, Kingston, Perth, Smith's Falls, Montreal, St. John, Boston and New York. Daily except Saturday.
1.00 a.m.—Havelock, Tweed, Kingston, Perth, Smith's Falls, Ottawa.
GOING WEST—
4.25 a.m.—Myrtle, Toronto, Guelph, Goderich Hamilton, Galt, Woodstock, St. Thomas, London, Chatham, Detroit, Chicago and New York. Daily.
4.55 a.m.—Toronto, (Yonge Street), Hamilton, Owen Sound, Teeswater and intermediate points. Daily except Sunday.
7.35 a.m.—Toronto, Hamilton, Brantford, Buffalo, Rochester, Boston, New York, Galt, Woodstock, London, Chatham, Detroit and intermediate points between Peterboro and Toronto. Daily except Sunday.
9.45 a.m.—Bethany, Lindsay, Orillia, Port McNicol and intermediate points. Daily except Sunday.
2.50 p.m.—Toronto, Hamilton, Brantford, Buffalo, New York, Galt, Woodstock, London, Windsor, Detroit, Chicago and intermediate points between Peterboro and Toronto. Daily.
4.50 p.m.—Lindsay, Toronto and intermediate points. Daily except Sunday.

FIRST AND PARAMOUNT, ABSOLUTE SECURITY TO POLICYHOLDERS.

"PERHAPS I'll take out a policy next year," you say.

Your life is just as uncertain during this year as it will be later. Don't leave your family's future in doubt for another day.

Twice recently we've seen instances of men who have died within a year of their having been solicited for life assurance.

In one case the man put the matter off—to-day his widow is almost penniless. The other man purchased a policy—paid only one premium—and his widow received three thousand dollars. Comment is unnecessary.

We've a booklet called "The Creation of an Estate" that we'd like to send you—if you've interest enough to write for it.

THE IMPERIAL LIFE
Assurance Company of Canada
HEAD OFFICE - TORONTO
L. W. SCOTT, Branch Manager
George & Hunter Sts., PETERBORO

Copyright

BARRIE'S STORE NEWS
EXCLUSIVE LADIES' WEAR SHOP.

French Cotton Frocks

Blossom forth in all the witchery of their joyous colorings. So delightfully cool, so graceful, and in such colorings — all the pinks, from the heart of a rosebud to the outermost petal, refreshing greens, yellows, that have caught the gleam of the buttercup and daffodil, and blues and mauves, stolen from cornflowers, sweet peas and bluebells.

Each frock entirely handmade in sheer voiles, novelty crepes and ratines. Sizes for women and misses, at

$13 to $27

NOT ONLY FOR BRIDES, FOR OTHER WOMEN, TOO

SUITS

The ensemble Suit that combines outdoor Suit and indoor Frock, at *Irresistible Prices*.

Some times it's a Suit with a piquant little hip length coat; again, it carries down its jacket to the knees. Some are simplicity itself—no ornament but cleverness. Others in more elaborate mood for maturer years. Always is the Frock or Blouse a masterpiece. Navy or Beige throughout, like the Suit itself, or topped with contrasting color. In Charmeen and Poiret Twill. Special Sale price .....

$39.50 to $85.00

Others Feature the Boyish Form Suit

the fanciful box coat, the conservative tailored type with longer straight coat. Each one is marked much below the price you'd expect to pay. Twill Cord and Tricotine, in Navy Blue for the most part, with a few Hairline Stripes, Fancy Checks and Tweed Mixtures. Sizes 16 to 42. Special Sale price .....

$27.50

Barrie's
Phone 340

Coats That Are Good Travellers

originally much higher in price, Coats of this type, so trigly tailored, will appeal to the woman who likes smart clothes. In all the wanted fabrics and colors. Sale price,

$25.00

TO-MORROW—A STORE FULL OF MONEY SAVING OPPORTUNITIES

HALL'S 23rd E.O.M. (END OF MONTH) MAY SALE

ToMorrow is the opening of our 23rd E.O.M. Sales which means that these sales--so successful in the past--will offer E.O.M. special values.

SAVE!!!

Hall's B.V.I.P. Specials

Hall's B. V. I. P. Specials stand for "Best Values In Peterborough." These Specials represent a genuine opportunity to save on good seasonable merchandise.

Four outstanding values every Wednesday and Saturday.

ONE-HOUR SALE WEDNESDAY MORNING, 10 TO 11 O'CLOCK

70-INCH

Table Damask 79c yard

Beautiful satin - finished quality, full bleached. Three damask patterns to select from. On Sale for one hour tomorrow.

ONE-HOUR SALE WEDNESDAY MORNING, 11 TO 12 O'CLOCK

Pure Linen Crash Towelling, 15c yard

Imported direct from the Scotch mills. Guaranteed pure linen. On Sale for one hour tomorrow.

ONE-HOUR SALE WEDNESDAY AFTERNOON, 2 TO 3 O'CLOCK

36 INCHES WIDE

Pure White Cotton, 15c yard

Particularly fine in quality, free from filling and close in weave. On Sale for one hour tomorrow.

ONE-HOUR SALE TO-MORROW (WEDNESDAY) AFTERNOON, 3 TO 4 O'CLOCK

27-INCH

New Season's Ginghams 17c

PER YARD

All this season's styles, in a large and complete assortment of patterns. A particularly fine qality, 27 inches wide. On Sale for one hour tomorrow.

SPECIAL ONE-DAY E. O. M. SALE OF MONARCH BRAND

Silk Stockings 35c pair or 3 pairs $1

Although classed as manufacturer's best quality substandards, these Stockings are exceptional value. We have carefully examined every pair, and we fail to find any defects in the silk portion of the Stockings, and are so graded that they could be sold as firsts.

We do not hesitate to say that they are the best Hosiery value ever offered to the Peterborough buying public and feel assured that at the low price quoted there will be a rush selling.

Colors, in all sizes, are black, sunset, cruiser grey and cordovan.

Summer Lingerie Specials!

White Nainsook Shadow-Proof Slips, $1.45

Pure white nainsook of fine even quality, camisole top, with hemstitched trimming and straps, gathered fullness at hips and double shadow-proof skirt. Regular $2.00 value.

E.O.M. Sale of Crepe Step-Ins and Bloomers, 98c each

Every pair is a "Special" value. They are made from English crepe of serviceable quality. Step-Ins are finished with hemstitched hems. Bloomers are made with reinforced seat, double elastic cuff and waist-band. Colors of mauve, honeydew and white, with assorted floral patterns, may be had in both style garments. They are one of the main lingerie features of the May Month-End Sale.

Women's White Dimity Step-Ins, 59c pair

Made of fine white checked dimity, elastic waist-band and trimmed with hemstitched medallions and narrow lace edging. Special value for the May Month-End Sale.

Women'sSummer Nightgowns 98c

Here's a chance to economize in securing durable, dainty Summer Night Gowns. They are made of sturdy white nainsook and have trimmings of fine lace and embroidery, ribbon run. Round neck, in slip-over style. They are such splendid value that you'll be wise to secure your summer supply.

Big E.O.M. Sale Wednesday

SUMMER WASH FABRICS

2000 yards Dress Voiles, 500 yards Ratine and 500 yards Palm Beach Suitings, choice

49c - yard - 49c

DRESS VOILES in assorted patterns, 36 inches wide. Regular 90c values.

RATINE in silver overcheck designs 36 inches wide, champagne, orchid and grey. Regular 75c value.

PALM BEACH SUITING, 36 inchs wide, sunset, sand, maize and orchid. Regular 75c value.

All go on Sale Wediesday morning to make this Sale one of keen interest to every woman.

Dress Goods and Silks

Silk & Wool Canton Crepe $1.98 yard

Plain and Brocaded Canton Crepes in a clearance Sale of odd lengths. Some in dress and skirt lengths. Colors of black, navy blue and brown. Regularly sold at $2.98 per yard. Reduced for quick clearance while they last.

40-in. All-Wool Serge 75c yd

A good heavy weight, which we recommend for children's school frocks. Colors of navy blue, black and brown may be had at the Month-End Sale price.

Silk Crepe de Chine $1.95 yd

E. O. M. SALE 40 INCHES WIDE.

Particularly adaptable for smocks, dresses, scarfs and lingerie. Colors of black, navy, rose, brown, flesh, maize, mauve, tangerine and ivory may be had. Specially priced for the Month-End Sale.

RICHARD HALL & SON LIMITED

HouseDresses 98c each

Six different styles to select from. Made up in good quality, fast color percales, chambrays, ginghams and sateens. Contrasting color piping, chintz trimmed and with colored madallion trimming. A decidedly attractive collection of Dresses for house, verandah and camp wear. Dresses worth up to $1.75. All at one special price for the E. O. M. Sale. Choice of the whole purchase at 98c each.

Children's Gingham and Voile Dresses 98c ea.

Dainty Summer Dresses to fit girls up to six years. Hand-embroidered voile, with scalloped hems. Some are lace trimmed. Several smart bloomer dress styles made from gingham and chambray. All are regular $1.50 values.

Women's Crepe Kimonas $1.98 each

Graceful Kimonas of serpentine krinkle cotton crepe will be much favored because they require no ironing. They are trimced with bands of self-material in contrasting color, and there are several dainty colors for you to select from.

Stamped Nightgowns for Embroidery, 98c ea.

These Gowns are ready-made and are stamped with dainty, easily-worked designs and finished with hemstitched hems. Flesh color only in fine quality nainsook. Regular $1.50 value. 25 dozen reduced for the Month-End Sale.

'Antler Brand' Sheeting 79c

70 INCHES WIDE, E. O. M. SALE

"Antler" Brand Cottons are known world-wide for their superior fineness, durability and lasting snowy whiteness. We specialize 70-inch, full bleached Sheeting at special E. O. M. Sale price Wednesday.

"Antler Brand" Pillow Cotton, 42 ins. wide, 59c yard

Full bleached, 42 inches wide and in circular weave.

Rummage Dept. E.O.M. Specials

MONARCH BRAND

Silk Stockings 49c pair

GUARANTEED PERFECTS

Dependable fine Silk Quality Stockings of the well-known Monarch Brand manufarture, and every pair is perfect. A full range of sizes in colors black, grey, sand and beige.

Castile Soap

ONE-POUND BARS E. O. M. SALE

15c each

Full one-pound bars of Pure White Castile Soap. Regular 25c value. On Sale for one day only—Wednesday.

Castile Soap Flakes, 19c lb.

E. O. M. SALE

Guaranteed pure and injurious to the most delicate fabric. Light in weight and will quickly make delightful suds. Full one pound to a package.

"BULLDOG BRAND"

Ammonia

16-OZ. PACKAGES E. O. M. SALE

4 PKGS. 29c

One of the finest, most wholesome, cleansing Powders on the market. Full 16 ounces to a package.

Crepe Toilet Paper

FULL 8-OZ. ROLLS E. O. M. SALE

5 ROLLS 29c

Fine crepe paper, full 8-ounce rolls. No 'phone orders accepted, please. Goods delivered.

"PEACH BLOOM"

Toilet Soap

E. O. M. SALE

7 FOR 25c

Pure Vegetable Oil Soap. Regular 7c value. On Sale Wednesday only.

SLOW EYES BLAMED FOR AUTO SMASHES.

Persons Three - Fourths Blind Should Not Be Permitted to Pilot Cars on Streets.

Editor's Note:

In their zeal to reduce traffic accidents, police, legislative and auto authorities have paid little attention to one important factor—the eyesight of motorists. It is to lack of good eyesight that Dr. W. B. Needles, famous Chicago oculist, attributes a great number of auto accidents. And it is in a universal examination of motorists' eyes and refusal of driving licenses to those with poor eyesight that he sees the solution to the accident problem. Dr. Needles has made a thorough study of vision as regards motoring. His story follows:

By DR. W. B. NEEDLES

resident, Northern Illinois College of Ophthalmology and Otology

Through almost criminal negligence we permit the piloting of high-powered automobiles through our crowded streets by persons who in some instances are three-fourths blind and partially deaf.

Of course, not all accidents in which the driver declares, "I did not see him," are due to eye defects. But investigation has shown that an amazing number of them are.

But, you ask, would such a person be rash enough to drive an automobile? The fact is the semi-blind often do not know that their vision is below normal. Some of them are born with poor sight and have never even suspected that they do not see the same as others.

A cause of accidents seldom recognized lies in the weakness of eye muscles, resulting in slow eye movements. Some individuals can turn their eyes to the right more easily than to the left. Others turn to the left more easily than to the right. Some have difficulty in turning upward, others downward, and some have trouble with all eye movements.

Health Impaired

Not only are eyes with weak muscles less efficient, but they frequently cause great discomfort and even contribute to impaired health. They sometimes induce dizziness, frontal and temporal headaches and occasionally give rise to digestive trouble and disturbance of the nervous system with far-reaching effects.

There are many cases of defective eyes for which there is no aid and which are positively dangerous to an automobile driver. A number of states require all drivers to procure special licenses after physical and mental examination.

Even the most superficial examination of those who apply for drivers' licenses reveals hundreds of cases among the applicants who are totally unsafe to conduct a motor car through city traffic.

Hooch Harmful

A person whose eyes reveal any imperfection is permanently unsafe to drive an automobile and when he does so is a menace to pedestrians, other drivers and himself. It is a lamentable fact that moonshine poisoning is causing many cases of partial blindness these days. Periodic renewal of drivers' licenses after re-examination is, therefore, necessary, especially for truck and cab drivers.

A chauffeur in Providence, R.I., who had three serious collisions in a short time, was found to have only one-fourth vision and acknowledged what he called a mild case of wood alcohol poisoning some time before.

It is obvious, therefore, that a system of licensing only those drivers who can meet certain minimum requirements, cannot fail to bring about a very great reduction in motor accidents. Many states have such a method in operation and others are contemplating passing similar laws in the near future.

Eye Test and Exercise

To test your eyes select two pictures or other objects 15 feet apart and in the same plane. Stand midway between the pictures 10 feet from the wall on which they hang. Have a friend time you for exactly 10 seconds.

As the word "Go" start shifting your eyes from one picture to the other as rapidly as you can and continue the movements until time is called.

The normal count is 20 oscillations in 10 seconds. Few eyes are capable of as high as 24 to 26, but more fall below 20.

To exercise your eyes take you position once more between the pictures, rotate your eyes from one to the other 10 times, as rapidly as possible. Close them while you count five, then open and move them up and down as far as possible in each direction so as to exercise the vertical muscles. Do this 10 times, then close the lids, count five, open and repeat the side-to-side movement.

These exercises should continue for three minutes at a time, at least twice each day, preferably on rising and retiring. Every few days repeat the test by the watch and note the increase in speed.

Keep up the exercises until you are capable of 24 oscillations in 10 seconds. This allows for a slight slump which may follow discontinuance.

A Successful School Years Greatest Reward

A.C.C.M. "PERFECT" BICYCLE

The Bicycle That Lives Up To Its Name

SIMPSON, COPPING & CO.

460 GEORGE ST.

REICHSTAG MEMBERS WANT PROTECTION OF REPUBLIC

BERLIN, May 27. — The extreme Nationalist members of the Reichstag, numbering 32, last night formulated a remarkable programme, including the immediate election of a new president, the repeal of the law for the protection of the republic, amnestity for all participants in the Munich and Kuestrin revolts, trial on charge of treason of all who participated in the revolution of Nov., 1918, and collaborated with Soviets, expulsion of all Jews who entered German, since 1914, confiscation of their porperty, and the abolition of the right to change Jewish names.

MUJIKS

Russia, taxing every one heavily will assess farmers about 18 per cent. of their crops.

This seems scandalous to a reader in America. But if you check up with a rence, you'll find that 18 per cent of total income of the public is not far from the cost of national, state, county and municipal government in the United States.

A Good Bedtime Story

The Board of Pardons and the Prisoner: Based on the Recent Trend in All Parts of the Continent.

(Case No. 1. J. LeGrand Larceny, a bucket-shop king).

Q: What do you wish?

A: If it's the same to you I'd like to get out of prison. I find it most uncomfortable there.

Q: What were you charged with?

A: Stealing about $100,000 from customers.

Q: What's your objection to the prison?

A: I don't like the location.

Q: What's the matter with the location?

A: It's too far away from the business centre.

Q: Any other objection?

A: Yes. It's practically impossible to sell the warden and guards anything.

Q: If released will you promise to do better?

A: Better? By at least another hundred thousand a year.

Q: Petition granted. Anything else we can do for you?

A: Could you manage to set me up in business again?

Q: Matter put over until next meetin of the Parole Board. Will you join us at lunch?

A: I don't mind.

They exit merrily.

(Case No. 2. Simon Sparrow, clam digger.

Q: What's your name?

A: Simon Sparrow, sir.

Q: Well, whaddaya want? Speak quick and don't be taking up our time.

A: I would like to get out of prison.

Q: That's a laugh! How long have you been in?

A: Nine years s'r.

Q: Why, you've hardly started your sentence. What were you charged with?

A: I stole a Hot Cross bun.

First Member of the Board: Hear that? He admits it!

Second Member: Horrible! Take him away!

Q: Don't you know it's a grave offense to steal a Hot Cross bun? Think of your example to the youth of our country. What would become of us if we let people go in for Hot Cross bun stealing promiscuously?

A: I'm sure I don't know, sir. I'm very sorry.

Q: What did you do with this bun?

A: I gave it to my wife and eight children.

Q: What did they do with it?

A: They ate it, sir.

Q: Are they in prison with you?

A: No, sir.

Entire Board (indignantly): Why not?

(He is rushed back to his cell.)

(Case No. 3, Nicky Crabalot, serving term for robbing widows and other gullible investors of life's savings.)

Q: What can we do for you?

A: I must get out of prison at once.

Q: When did you begin your term?

A: Saturday.

Q: What day is today?

A: Sunday.

Q: Can't you manage to stay in over the week-end as a special favor?

A: I'll try it.

Q: By the way, how many people were you accused of robbing?

A: About six hundred.

Q: Did they try you on all counts?

A: No, only on one

(Case No. 4. Avery Goopus, umbrella repairer. Offense: Snatching animal crackers from a bakery store window.)

Q: How long you been up?

A: Twelve years next Tuesday.

Q: What did you do?

A: I stole a half dozen animal crackers.

Q: What did the judge give you?

A: Two years on each of six counts!

Q: Back to prison! Whaddya thinks we are, a lot of simps?

ROLAND McDONALD CONFESSED TO KILLING

ELLSWORTH, Maine, May 27 (Canadian Press). — Roland McDonald, a fifteen-year-old pupil in the country school at Amherst, has confessed, according to Sheriff Wescott, of Hancock County, that he killed Louise B. Gerrish, the youthful school teacher, on a lonely road last Wednesday night.

The Sheriff said that Roland had pointed out the spot where he shot the girl and re-enacted the crime.

PAYING

In nine months Uncle Sam collects nearly 2147 million dollars in internal taxes. New York state paid a fourth.

The total is about $20 for every American man, woman and child. And much of it is pyramided before it is passed on to final consumers. We pay all taxes—pay on everything we buy. The landlord "figures" his taxes in adjusting rent. So with other things.

Uncle Sam's latest estimate places the national wealth at nearly 321 billion dollars. A 4 per cent tax on all this wealth would wipe out the national debt in two years.

FEEL IT HEAL Mentholatum SOOTHES AS IT HEALS

JARS 30c. & 60c.—TUBES 30c.—At all Drug Stores

THREE-YEAR TERM.

Hull Judge Threatens the Lash for Highway Robbery Offences.

HULL, Quebec, May 27 (Canadian Press). — Albert Frappier, of Hull, convicted in Hull Police Court of highway robbery with violence, was yesterday sentenced by Judge Honore Achim, to serve three years in St. Vincent de Paul Penitentiary.

Judge Achim issued a warning that if cases of highway robbery within his jurisdiction continued to multiply as they had done during the last few months, the Court would have to consider seriously the advisability of inflicting the penalty of the lash.

It Pays to Advertise.

Leave in Your Order for Coal for Next Winter

NOW

When it can be delivered promptly at following prices—

Lehigh Valley Egg Coal - $15.50

" " Stove & Nut 16.00

" " No. 1 Pea - 13.00

J. E. A. Fitzgerald

Phone 111

26d-129-1790

HOME FURNISHING BUYING OPPORTUNITY
Continues until June the 7th The Values are Exceptional
Third Floor.

Wednesday, May 28th, 1924—970 Event of the
Bargain Annex
Registered

HOME FURNISHING BUYING OPPORTUNITY
Draperies, Rugs, Floor Coverings, Furniture, Beds, Bedding, Paints
Attractive Prices Third Floor

The Last Wednesday of "May Progressive Month" Features Many Noteworthy Values

CLEARING WEDNESDAY IN THE BARGAIN ANNEX
ABOUT FORTY DOZEN

Ladies' $1.25 and $1.00 "Queen Quality" Silk Gloves, 69c Pair

SIZES 6 AND 6½ ONLY

Queen Quality Silk Gloves that have sold all season at $1.25 and $1.00, but now the lines are sold down to 6 and 6½ sizes. Colors are white, grey and black. Come sharp at nine.

NEW SHIPMENT

"St. Lawrence" Toilet Paper, 6 Rolls 47c

EXTRA LARGE 10c ROLLS

Excellent quality crepe paper in an extra size roll. The buying of this is very economical.

BARGAIN ANNEX—WEDNESDAY

YOUR CHANCE TO BRIGHTEN UP THE KITCHEN WITH

"Hespeler Grey" First Quality Graniteware 69c

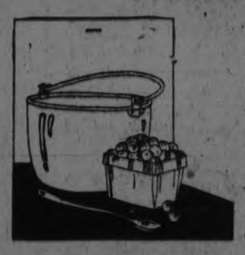

Another special One-Day Sale at this very low price. Every piece guaranteed first quality. Early morning purchasers will find Preserving Kettles, Dish Pans, Potato Pots, Gem Roasters, London Kettles, Rice Boilers, Water Pails and Straight Sauce Pans. Wednesday only in the Bargain Annex, 69c.

REPEATING IN THE BARGAIN ANNEX WEDNESDAY LAST WEEK'S SALE SENSATION

Wash Goods and Cotton Fabrics!

It was decidedly the biggest Bargain Annex Event of the year, and we promise you equally as good values and assortments in each lot tomorrow.

IN FOUR LOTS

LOT 1

2,000 yards Colored Muslins and Printed Percales, Yard-Wide Curtain Scrims in mill ends — mill ends of Soft-Finish White Book Muslins .....

12½c Yard

LOT 2

The biggest lot of all—about 5,000 yards. Yard-Wide Chintz, Yard-Wide Silkolines, mill ends of Art Ticking, Yard-Wide Curtain Marquisette, Floral Cotton Delaines, 32-Inch Dress Ginghams, 40-Inch Factory Cotton and 35 and 36-Inch White Cotton .....

19c Yard

LOT 3

36-Inch Madras Shirtings, 36-Inch Percales, 34 and 36-Inch Plain Color Dress Voiles and 36 and 38-Inch Fancy Dress Voiles .....

33c Yard

LOT 4

40 and 44-Inch Circular Pillow Cotton, 32-Inch Pongee Foulards, 36-Inch Paisley Soisettes, 36 and 38-Inch Plain and Fancy Dress Voiles .....

38c Yard

ENTIRE NEW SUMMER SHIPMENT

Boys' "Zimmerknit" Jerseys 47c

ANNEX SELLING LEADER

Zimmerknit, the popular Boys' Jerseys for warm weather wear. There is a choice of long or short sleeves, and the colors are navy with red, navy with orange and brown with orange. Every size 22 to 32 for nine o'clock buyers.

AND AGAIN ON WEDNESDAY

Full Bleached Table Damask, 49c Yard

56 INCHES WIDE

Good quality Full-Bleached Damask at a price that is sure to mean brisk buying. Choice of three attractive patterns. 56 inches wide.

STREET FLOOR AND BARGAIN ANNEX.

Four-String Corn Brooms 39c

Another shipment of these most serviceable Brooms at a remarkably low price. You will do well to take advantage of this Sale by getting your season's requirements.

BARGAIN ANNEX—WEDNESDAY.

The GRESSMAN Company Limited
"The Store of Smiling Service."

BRITAIN SPENT OVER BILLION TO HELP HER IDLE SUBJECTS

Doles, Which Still Continue, Have Amounted Already to $1,500,000,000—Paid Week by Week to Jobless Men.

By CLARENCE DUBOSE

LONDON, May 27 (United Press).—England has spent $1,500,000,000, in unemployment relief since the armistice, and expects to continue spending large sums under the pending bill to increase the "doles," or weekly payments made to the unemployed.

The expenditure of this vast sum for the relief of persons out of work has: 1 Prevented serious social upheavals and checked, to some extent, social unrest by relieving a great deal of human suffering. 2. Brought about what seems to be a permanent improvement in the unemployment situation. 3. Caused the commencement of public works which, while intended primarily to give jobs to hungry men, will remain as community assets in the way of roads, bridges, drainage schemes, etc.

The future bill for "doles" will, it is believed, never again be as much as it has been in recent years, even though an increased "dole" be given each unemployed person—because the number of unemployed is decreasing.

There are now 11,500,000 men and women workers registered under the government unemployment insurance act and of these slightly more than 1,000,000 are unemployed and receiving "doles"—weekly payments ranging from $1.50 to $3.75. The new bill proposes to increase the maximum weekly payment to an unemployed person to $4.50, and to liberalize the additional allowances for each invalid or young child dependent upon an unemployed person.

Where the Money Goes

The total amount of "doles" paid from the beginning of the plan, after the armistice, to date, is, in round numbers, $772,000,000. This sum has actually been paid, week by week, to men and women who had no jobs and who could not have lived without this or some other relief arrangement. The administration of the act—salaries of employees, office expenses, etc., has been $78,000,000, or a total "dole" bill of $850,000,000. Another $650,000,000 has been spent in other unemployment relief not scheduled under the unemployment relief not scheduled under the unemployment insurance act, making a grand total of $1,500,000,000. Of this about $145,000,000 has gone for building roads, bridges and public improvements, in order primarily to provide jobs; and $505,000,000 has been paid to individuals under the various schemes of post-war relief. This, together with the weekly doles, makes $1,277,000,000 paid directly to unemployed since the armistice.

Government "unemployment insurance" is compulsory in England. Every manual worker in all the country, both men and women—with the exceptions of agricultural workers, house servants and a few other classifications—must register. No workman can get a job without showing a card. As long as he has a job, he retains possession of the card. When he loses his job he turns in the card to the nearest government unemployment insurance bureau, whereupon he commences receiving a weekly "dole," which continues until he gets another job. Thus, at any time, all the government has to do is to count its cards in order to know exactly how many persons are out of work in England.

Not Really Charity

Strictly speaking the term "dole" is a misnomer, because the payments are not really charity. The workpeople themselves, and the employers, contribute more to the government unemployment fund than the government itself does. For the last twelve months the fund has been composed by payments of 18,000,000 pounds from the employers; 16,000,000 from the workers and 12,500,000 from the government.

These payments are compulsory. Under the law small weekly deductions, varying according to a prescribed scale, are made by the employers from each workman's salary. The employer is at the same time assessed a larger percentage upon his payroll which he must turn over to the government, together with the deductions he had taken from the workers' salaries. The government adds to this form the State funds a somewhat smaller sum than either of the other contributions—and this makes the money paid to the English "out-of-work-er." When he accepts his "dole" he knows that he himself contributed toward one-third of it while he was in work.

COBOURG AND DISTRICT

COBOURG, May 27.—The annual congregational meeting of the Methodist Church, held on Friday evening, showed that the past year had been a very successful one under the pastorate of Rev. R. F. Stillman, formerly of Omemee. There is an increase in membership of over fifty, and the different societies, in their reports, showed there was considerable interest and progress in their different avenues of work, and a commendable standing, both financial and otherwise.. Societies' representatives were elected to the quarterly official board, and other business transacted.

No Revenue Stamp.

Because it was claimed that he sold Flora Dora cigars without the Revenue stamp attached, a local citizen was fined $20.00 and costs, the latter amounting to about $14.00. Inspector Floody paid a visit to local tobacco stores last autumn, and it is alleged that a number of packages were found at this store without a stamp. The accused claimed an employee had removed the packages from the original carton bearing the stamp.

Tennis Club Organized.

The Young People's League of the Methodist Church has organized a tennis club with following officers:—
President—Stewart Machlin.
Secretary—Miss May Black.
Treasurer—George Hall.
Chairman of Ground Committee—Harold McMillan.

Male Voice Choir Here.

It was with a great deal of pleasure that Cobourg citizens welcomed Mr. M. B. Chenhall and the Peterborough Male Voice Choir to Cobourg on Thursday evening. They gave their recital in St. Andrew's Presbyterian Church, of which Rev. W. A. Brenner is pastor, which was well filled with a representative audience, including a large number from other churches. From the opening to the closing number the concert was very much enjoyed.

Presbytery to Meet.

A meeting of Whitby Presbytery has been called for Wednesday, May 28, at Port Perry, for the purpose of inducting Rev. Mr. Thornby, who has accepted a call to that village. Other business is to come up also in connection with representation at the meetings of the General Assembly, and other matters.

Fire at Canton.

A fire at Canton on Thursday night burned the lighting plant, cream separator and supplies at Batt Farm. There was an entertainment in progress in the Methodist Church when the fire broke out, and the promoters adjourned to help fight the fire, thereby confining it to the one building.

MOTHERS' ALLOWANCES HAVE BEEN EXTENDED TO COVER THE BLIND

Only Special Cases Will Be Considered By the Board — Must Take Training Course.

Since the institution of the mothers' allowances for children, benefits administered under the provisions of the Act in such respect, and by the Provincial Commission, allied with the Department of Labor, entreaty and efforts have been made to have the scope of the Act enlarged, that other cases of privation, resulting from the disability of the bread-winner of the family being incapacitated, have been made. One form of appeal concerns cases of blindness, not such cases as where loss of sight was in evidence in very early years of childhood, for instance, but brought on by any one of the natural causes, or, indeed, by accident, and of which latter many cases are coming about from month to month throughout the Province.

Also cases in which some affliction or disease has ruined the eyesight, that which no personal affliction can hardly be greater, to one accustomed to sight. The powers under the Act have limited assistance in such cases to those only where the husband of a wife, and with two or more children, was wholly and absolutely incapacitated from earning for the support of his family. Not alone from the loss of eyesight, but with accompanying physical affliction. In the past, and since 1920, a number of such cases have benefitted. The Local Board have had cases in its care in which after a period of almost total deprivation, eyesight has been well restored, enabling the husband to resume occupation.

It has been held that loss of sight does not permanently disable a man from taking up such employment as offers to those blind and so earning. One obstacle has been, and will no doubt always be in evidence, that a person blind, but otherwise in fair physical condition, requires to be taught and trained, and very often there is no money available for the period of tuition. For such cases develope, it is noticed, more frequently among those ill able to pay, and who have never been in even fair shape so far as means are concerned. But in response to appeals for consideration, and no doubt with approval of the Department and Government, the Provincial commission handling the mothers' Allowances is enabled to announce some easement of the rule as hitherto. In a circular letter, addressed to the local branches throughout the Province, the following statement is made:—

"The attention of the Commission has been drawn to some sad cases of need, caused through the total blindness of the father, and the Commission has decided to consider cases of this nature under section 5, clause 3-a, of the Mothers' Allowances Act as amended.

"If the circumstances warrant assistance will be given, such assistance to be of a temporary character, and conditional on the father taking the course of training leading to self-support, provided by the Canadian National Institute for the Blind."

As this is practically an extension of the work, and so provides an opportunity not hitherto available, the attention of the public is called to the above provision. If cases such as outlined, exist in the city, the local board will be glad to so be advised that action may be taken. And if such cases are within the knowledge of citizens, those afflicted might be advised and the suggestion made that, with a view to an examination of the circumstances, an application be made to the secretary of the local board—Mr. F. H. Dobbin, at the Y.M.C.A. Building—the case will be given attention.

IMPROVE DIESEL TRANSMISSION

HAMBURG, May 27.—(Associated Press).—A local firm of ship builders has turned out a motorboat with new wheel equipment that is said to solve the problem of transferring power from the Diesel motor to the shaft without vibration. The inventors claim also that their system results in the delivery of more power.

WOMAN'S GREATEST ASSET

Health is woman's greatest asset. Upon it depends charm, beauty, power to attract others, happiness and success, and it is what really makes life worth living. Thousands of women suffer from headaches, backache, nervousness, mental depression and mysterious pains, who could find immediate relief by taking Lydia E. Pinkham's Vegetable Compound which is made from roots and herbs. For nearly half a century this medicine has been recognized as the standard remedy for womans' ills.

Read Examiner Want Ads

SISTER MARY'S KITCHEN

By SISTER MARY

One-half cup stewed rhubarb, 1 cup cream of spinach soup, 4 spring onions, 2 broiled lamb's kidneys with bacon, 1 new potato, 1 stuffed tomato salad, 2 tablespoons jellied prunes, 1 toasted bran muffin, 2 whole wheat pop-overs, 1 pint skimmed milk.

Total calories, 1025. Protein, 246; fat, 268; carbohydrate, 511. Iron, .0261 gram.

Lamb's Kidneys With Bacon.

Eight lamb's kidneys, four thin slices bacon, salt and pepper, few drops lemon juice.

Parboil kidneys for five minutes. Drain, dry and remove skin. Split in half lengthwise without detaching the halves and thrust a skewer through to keep flat. Sprinkle with salt and pepper and a few drops of lemon juice Put a slice of bacon over each cut side and broil under the flame. Broil bacon side first, then turn and broi skin side. It will take about three minutes for each side.

Total calories, 860. Protein, 348; fat, 512. Iron, .0076 gram.

One-half cup stewed rhubarb, 1 cup cooked wheat cereal with 6 dates, ¼ cup cream, 2 codfish balls, 2 waffles, 2 slices rye toast, 1 cup cream of spinach soup with 1 tablespoon whipped cream, 2 corn fritters with 4 tablespoons maple syrup, 4 spring onions, 2 tablespoons whole wheat croutons for soup, 2 slices rolled oats bread, 1-6 raisin pie, 1 cup cream of onion soup, 2 broiled lamb's kidneys with bacon, 3 new potatoes in ¼ cup cream sauce, 1 stuffed tomato salad with 3 tablespoons mayonnaise, 4 tablespoons jellied prunes with 2 tablespoons whipped cream, 1 pint whole milk, 4 tablespoons butter, 2 dinner rolls.

Total calories, 4417. Protein, 471; fat, 1872; carbohydrate, 2074. Iron, .0308 gram.

If less calories are necessary for the day, a lighter breakfast should be planned.

The rhubarb, cereal and toast furnish a hearty, well balanced meal of about 630 calories. The codfish balls and waffles, without butter or syrup will add about 450 calories.

So if your required calories number around 4000 and you eliminate the codfish balls and waffles, you will have a total of 3976 calories for the day.

SHORT WAISTED.

The very short waisted frock is seen in creasing numbers as the season advances and the desire for something new and different becomes mor insistent.

"Exhausted Nerves and Palpitating Heart"

Mrs. L. Whiting, 202 King St. West, Brockville, Ont., writes:

"I took very sick with my nerves and stomach, and seemed to be all run down. At times my heart would flutter and palpitate so and I would take such weak spells in the pit of my stomach that I sometimes thought I would never get better. I tried several doctors, but it seemed nothing they gave me helped. I had almost given up hope when a friend advised the use of Dr. Chase's Nerve Food. I tried it, and can say it certainly has done wonders for me. I did not stop until I had taken twenty-five boxes."

Dr. Chase's Nerve Food
60 cts. a box of 60 pills, Edmanson, Bates & Co., LAD., Toronto

RADIO NEWS

Two Counterpoises.

Besides a regular counterpoise, an Italian amateur, Adriano Ducati, has built another above the regular antenna system. With this he has communicated with American amateurs.

Trouble Picked Up.

A pick stuck into a high tension wire was the cause of interference experienced by listeners in the district of St. Louis recently. A group of listeners dug it up.

Radio Call System.

A system of bell calls similar to the telephone apparatus, has been devised by Lewis M. Clement, Western Electric engineer. Radio fans may soon be installing it on their sets.

Baseball Booster.

Contrary to former belief, baseball magnates of Atlanta have finally admitted that radio has increased their gate receipts. This was done by maintaining interest among those who could not attend regularly and creating many new fans.

Low Power Record.

Station WBBG, at Mattapoisett, Mass., claims a distance record among low-power broadcasters. Transmitting on 250 watts, using storage batteries alone for power, WBBG has been reported heard in England and on the Pacific Coast.

Reverse the Connections.

Before flinging the new receiver against the wall, try reversing connections.

Many a set can be made to work wonderfully by this simple method. Reverse the tickler or plate variometer in the regenerative set, and your difficulty may end.

The loop ends might be reversed to test for better reception in a set using this form of antenna.

And if a crystal is used, try changing the crystal or battery leads for better results.

It's all a matter of patient experimentation.

Out of every 100 pounds of galena crystals bought only about 7 pounds can be used.

In one year nearly 3000 entertainers took part in programs from KSD, St. Louis.

Station KDKA has 35 lines out to places from which it broadcasts their programs.

Clifford Arner of Orangeville, O., has a record of having received 147 different broadcasters.

Station WGN, Chicago, has been heard in Hobart, Tasmania, 9670 miles away.

BUT ALL ON BOARD WERE RESCUED!

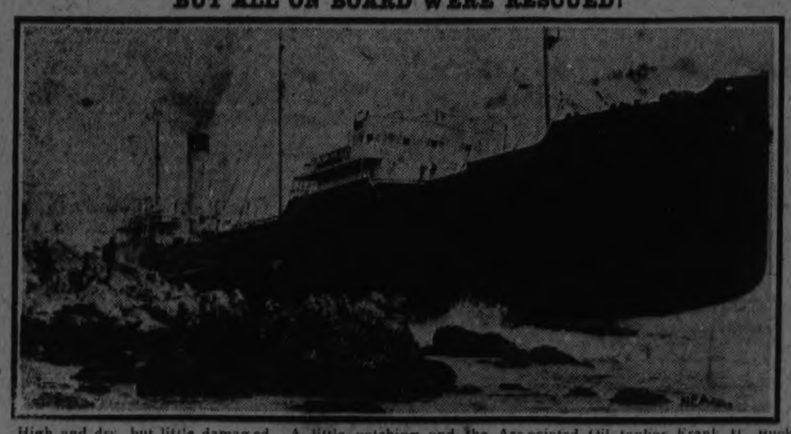

High and dry, but little damaged. A little patching and the Associated Oil tanker Frank H. Buck, which went aground near Point Pinos Lighthouse, Calif., will be ready for the water again. Standing on the rocks are the "survivors."

THE CANADIAN TENT & AWNING CO., LTD.

Respectfully places its Service for the patronage of all who are in need of AWNINGS, TENTS, ETC. for the coming season.

We specialize in Repairs of All Discriptions
Including Car Tops, Side Curtains, and Cushions.

Estimates Cheerfully Given and Satisfaction Guaranteed.

Phones 1451. 1629J. Or callat the Works
376 WATER STREET
G. E. GROOMBRIDGE, *President*

Writing Pads, National linen paper. Regular 10c size .....3 for 19c

Milk Chocolate Tulip Drops, best of ingredients. Extra special at, lb. 39c

Hemstitching neatly done, same day as received. Prices reasonable.

THE J.C. Turnbull CO. LTD

Scarfe's Surface Satisfaction Paints sold in the Basement.

32-inch Ginghams, in plaids and broken checks. Big range of colors. Yard 19c

Eversharp Pencils, in the new perfected models, silver-plated barrel, each $1.00

A Sale of One Hundred Coats

Last of the Season Purchase at Last of the Season Prices

A purchase of New Up-to-the-minute Styled Coats at ridiculous prices, these, together with the balance of our regular stock, will be placed on the racks To-morrow at Prices that will represent the most Sensational Values ever offered in Peterboro. The Newest of Styles. The Best Workmanship and finish, and fine Quality Materials and Trimmings. Every Garment Selling at Less That Cost of Production. A Sale that will be welcomed by many and fortunate indeed will they be who take advantage of it. ***Divided Into Four Great Price Groups***

Smart Style Sport Coats

These Coats are made of beautiful quality wool coatings in very select patterns and colorings. Patterns are wide and narrow stripes and broken checks, which are both very popular. Smart tie effects or jaunty flare backs. Ideal Coats for street, sports, motoring and general outing wear. Sizes 15 to 20 years. Values up to $20.00. Last of the season purchase price **8.95**

Distinctive Tricotine Models

Fine quality pure wool Botany tricotine made up into charming models that are mostly side fastening, rolling collars of the wrappy type and wide sleeves. Trimming of braid and fancy stitching. Lined throughout with attractive and durable lining. Large ornament or button. Good range of sizes. Would be good value at $30.00. Last of the season purchase price **14.95**

Coats in Individual Styles

Distinctive Coats of merit in individual styles. Made from pure Botany wool tricotine or Poiret twill, in tailored fashion, straight-line, tubular and side ties. Bell or straight sleeves and dome or rolling collars. Trimmed with ornaments, pleatings, tuckings, braidings and ruffles. Choice of navy or sand. Sizes 36 to 40. Regular to $37.50 values. Last of the season purchase price, **18.95**

Handsome Coats and Wraps

Just fifteen of these handsome models, featuring the rare combination of high quality, unquestionable style and amazingly low price. Made from finest of imported tricotines and twill cords, in the approved tubular and wrappy styles. Artistically trimmed and satin lined throughout. Choice of navy, grey or sand. Sizes up to 42 bust. Last of the season purchase price **29.50**

Stamped Nainsook Gowns

Fine quality nainsook, in pink or white, semi-made, in smart style Gowns. Choice of V or square neck, short sleeves. Very attractive design to embroider. Just a few to sell at the very low price of, each..... **59c**

Pure Thread Silk Hose

Heavy-weight Pure Thread Silk Hose. They are mill irregulars and overmakes and are selling at half their regular value. Full fashioned, high spliced heel, deep lisle widened garter top, in black, brown, mouse logcabin pearl, sand and white. Sizes 8½ to 10. Regular $2.00 value, for, per pair..... **98c**

600 Yards Dress Voiles

Greatly Underpriced at

Black, Navy, Brown, Grey — **33c Yard** — Tomato, Sand, Tangerine, Cocoa

A special purchase of fine quality Dress Voiles that will give most satisfactory wear and in very attractive patterns that are most popular this season. This special price is fully one-third less than the real value and represents a substantial saving. SEE WINDOW DISPLAY.

54-Inch Serge

Fine Twill All-Wool Serge that will give excellent wear. Non-creasing, easily sheds the dust and choice of black or navy in fast dye. 54 inches wide. Regular $1.50 value, for, yard, **98c**

Bathing Suits

A special purchase of odd numbers in this season's styles in Pure Wool Bathing Suits. Attractive color combinations. Knitted tie girdle. One piece, with skirt attached. Sizes 36 to 42. Regular $4.50 values, for..... **$3.49**

ECONOMY BASEMENT

A Sale of 100 Meat Platters — Regular Value $2.45 For **1.19**

Johnson Bros. Semi-Porcelain Meat Platters, 14-inch size, selling at less than half-price. Your choice of several different patterns, including—

Rushden, Almeria | Leith, Royal Buxton | White and Gold Band

Double Coated Graniteware

A collection of useful articles for camp or cottage at a special price. All first quality Heavy Double-Coated Grey Granite. In the assortment are— **89c**

14-Qt. Dish Pans, Double Roasters, Double Cereal Cookers | Covered Potato Pots, Large Stove Pots | Preserving Kettles, Water Pails

Salad Bowls 29c - 39c - 49c | Toaster Stoves $1.29

Third Floor

Curtain Scrim

A splendid value in a Curtain Scrim which washes well and when hung from the rods gives a dainty and neat appearance. Regular value, 40c. Wednesday special, per yard..... **29c**

Filet Nets

Edged Curtain Nets in a filet ground with effective floral design in a good quality. Material finished with a neat edge. Well woven. Regular value, 75c. Wednesday special, yard..... **59c**

See Window Display

New patterns in Wilton and Axminster Rugs in a good range of sizes, at lowest prices.

The BARGAIN FOURTH — Open Every Business Day

Exceptional Values Mentioned Briefly

Untrimmed Hat Shapes. Regular $2.25, for $1.59
Millinery Flowers and Wreaths. Regular 75c to $1.00, for 39c
Ladies' Vests, short sleeves and sleeveless. Regular 30c, for 19c
Shopping Bags 39c
Ladies' Lisle Hose, seconds ..... 3 pairs 50c
Children's Rompers. Regular 75c value, for 49c
Children's Lisle Summer Socks pair 15c
Stamped Buffet Sets, set 25c
Chambray House Dresses. Regular $1.25, for 89c
Boys' Wool Jerseys $1.49
Cards of Mending Wool ..... 4 for 5c
Writing Pads, largest size ..... 3 for 25c
White Terry Bath Towels, pair 59c
Galvanized Wash Boilers. Regular $1.50, for 79c

KEEP MEDICINES OUT OF THE WAY

That is the Advice Given by Head of One Company.

MERLIN, May 27. — Amendment of the drug regulations to include in the classification of poisons the widely used A.B.S. and C. tablets will be urged upon the Provincial Government as a result of a verdict returned by a Coroner's jury here, inquiring into the death of the three-year-old son of C. C. Fischer.

From the evidence it appeared that the small boy had eaten some A.B.S. and C. tablets, the cause of death being given by Dr. A. E. Stewart, who attended, as strychnine poisoning.

Strongly Worded Rider.

With these facts in mind, members of the Coroner's jury added the following strongly worded rider to their verdict:

"That A.B.S. and C. tablets be considered as poison requiring a signature from the purchaser, and also that they be put up in conspicuous blue containers, so that such mistakes would in future be avoided."

The recommendation will be forwarded to the Ontario College of Pharmacy, with the request that the facts of the case be laid before the proper Provincial authorities with a view to securing the requested revision of the regulations.

Rider Branded as Useless.

Officials of the nationally known drug distributing and manufacturing companies were unanimous last evening in condemning the above recommendation as useless. They point out that A.B.S. and C. tablets are no more harmful than any other medicine, and say that if any simple remedy is taken in excess it may prove dangerous.

As to the quantity of strychnine in the pills, they maintain, that it is sufficiently small to make the inclusion of the tablets under the poison regulations very ridiculous.

One of the strongest points was made by the managing director of one of the largest Toronto firms, who pointed out that, since these fatalities always happened in the case of very small children, all precautionary means would be useless.

Colour Makes No Difference.

"What difference would it make," he asked, "if the pills were placed in blue bottles? To the small child they would still seem like 'nice chocolate candies.' It must be remembered that the thing to do is to keep medicines out of the way of children rather than to make their purchase by adults more difficult."

The formula for the pills in question is quite open, according to the drug companies, and the tablets are manufactured or sold by practically all wholesale dealers. The pills contain aloin, belladonna, strychnine, and cascara.

Every Home Needs **Zam-Buk**

It is the purest, safest and most wonderful skin remedy the world has ever known. Whether it be a cut, burn or scald, a festered, inflamed or poisoned wound, eczema, pimples, rash, ringworm, boils, ulcers, abscesses, sprains or swellings—Zam-Buk should be applied with the least possible delay.

Always Soothing & Reliable.

The skin readily absorbs this herbal Zam-Buk. It is a rare balm that gets right down into *the innermost tissues*, soothing, healing and purifying the skin in a way impossible to fatty salves and ointments.

50c. box, 3 for $1.25, of dealers and druggists everywhere, or Zam-Buk Co., Toronto.

Splendid For **SKIN TROUBLES**

Women Students In Germany Turn to Technical Courses.

HEIDELBERG, May 27.—The number of women students in the German universities has more than doubled in the last ten years. Recent statistics show that in 1914 there were 4,100 women students, while today there are 9,531.

Medicine, jurisprudence and studies designed to fit the students to become teachers are the most popular clases, notwithstanding the fact that these professions already are very much over-crowded.

German women this year have taken a greater interest in agricultural subjects than at any studies designed to fit the students to become teachers notwithstanding the fact that these professions already are very much over-crowded.

German women this year have taken a greater interest in agricultural subjects than at any other time and all of the universities report enlarged classes also in architecture, engineering, and other technical studies.

MAKING MONEY MAKE MONEY

Brief but Important Lessons in Finance, Markets, Stocks, Bonds and Investments.

A SMALL DEPOSIT WILL STOP CANCELLATION LOSSES

Business can usually prevent wholesale cancellation of orders by requiring deposits with the orders. The time to require deposits is during periods of rising prices.

If there is any one thing that can bring on gray hairs among business men, it is wholesale cancellation of orders.

A reasonable deposit with orders will certainly tend to cut down cancellations, yet it may drive business away.

During periods of high prices cancellations hurt the worst because they involve more money. However, during periods of rising prices there usually is an apparent shortage of goods. Evidently this is the time to require a deposit without losing trade.

Apparently the business man can require a deposit to prevent cancellations at the very time when they are the most costly.

FLOWERED COATS

Coats of flowered material, the larger the flowers the better, are very picturesque for country wear.

BAD BLOOD PIMPLES AND BOILES
Banished By
Burdock Blood Bitters

Miss Irene A. Matthews, Stayner, Ont., writes:—"I thought I would write and tell you of the experience and benefit I have derived from Burdock Blood Bitters.

Some few months ago I was troubled with bad blood which broke out on my face in the nature of pimples, boils and ring-worm, and I got so bad I really did not know what to do.

I was ashamed to go anywhere, and the itching and burning caused such a terrible sensation I could get no relief day or night.

One day a friend advised me to use Burdock Blood Bitters. I used one bottle and felt quite a relief, and by the time I had taken 3 bottles I was completely relieved.

I cannot praise B.B.B. enough and I hope anyone afflicted like I was will get the same benefit I received."

Burdock Blood Bitters is manufactured only by The T. Milburn Co., Limited, Toronto, Ont.

Handle Livestock In Japan on Large Scale.

EDMONTON, May 27.—A firm of Japanese livestock dealers, headed by a wealthy Japanese of considerable prominence in Yokohama, known as the Japanese Butchers' Association, is already preparing to handle livestock shipments into Japan on a large scale. If a recent shipment of livestock to that country proves satisfactory and providing reasonable freight rates can be secured, it will be Canadian cattle that this big firm will handle.

The company is now engaged in the erection of livestock yards and corrals at Yokohama capable of handling at least 200 head of cattle each month.

The fact of the matter is that the Japanese are beginning to eat more meat, and this fact has prompted the Japanese Butchers' Association to the action they have taken.

HANDKERCHIEF HAS BIG FASHION ROLE

By HEDDA HOYT

NEW YORK, May 27 (United Press)—

Consider the lowly little "hanky,"
Always chic and always swanky—
Tucked in a vest or worn on the wrist;
Any place for fashion's gist.
Wrapped 'round the throat, or worn on a garter,
Poor little hank! It sure is a martyr!

The handkerchief plays an important role in the fashion world today. It forms Milady's hatband, acts as a scarf, becomes a charming appendage on her wristlet, conceals her powderpuff, forms the bow of her garter, and does numerous other fashion stunts.

One has only to glance at the accessory departments of the shops to get the full significance of the 'kerchief's power. Counters are ladened with handkerchiefs of every color, every size and every price. Some of these sell as high as $15 each. The average wisp of chiffon or fine linen sells from 75 cents to $2. And each gown must have a handkerchief of it's own! So the yearly handkerchief bill assumes enormous proportions, if Milady follows the mode.

One of the newest "handky holders"—if one may call them that—is a finger ring with a silver loop attachment which holds the colorful chiffon handkerchief. These are worn on the little finger. Wristlets of velvet or beaded bands are fashioned in similar manner as a means for displaying the dainty handkerchief. Old ivory budhas suspended on necklaces are made so that they will open and close, being veritable hanky concealers

Powder Puff Bags

Then there are the powder-puff bags made of lovely silk handkerchiefs. These make adorable gifts and can be easily made. A circle is drawn on the centre of the handkerchief sufficiently large to hold a powder-puff. A bias strip of silk is sewed about the circle through which is run a narrow ribbon. This forms a little bag, with four corners of the handkerchief making a ruffle. These are very lovely for evening wear.

Fine ecru lace trims many of the more elaborate handkerchiefs this Spring, forming the border for the pastel-hued chiffon or georgette square, the lace in some cases being so wide that it forms almost the entire handkerchief. Fine linen squares of bright shades are still popular and these are embroidered in self-color or trimmed with lace edges this season. The drawn-thread effect and colorful embroidered patterns are not quite as popular as formerly.

Garter Handkerchiefs

These are also lovely gifts for th bride or the young miss. Silk ribbon garters of pastel shades are made with loops at the sides, through which are run tiny silk handkerchiefs of chiffon or crepe de chene. Though the garters are of the same shade, the handkerchiefs adorning them are of contrasting colors.

On mentioning the oddity of the garter 'kerchief, the clerk explained that these were particularly popular with the "dancing debbies," who were forever losing their handkerchiefs and wanted to carry extra ones to replace lost ones. At any rate, the tiny lace-edged squares make adorable garter bows.

Fashions in Lip-Sticks

Women don't retire these days to redden their lips. They carry their lip-sticks right with them where they can have them always handy. Many lip-stick containers are shown this season which in themselves are works of art. There are tiny doll-shaped cases made to contain lip-sticks, hand-painted pendants for necklaces, which conceal the lip-stick; lip-stick tassels for trimming one's frock, lip-stick umbrella handles, and what not. The Mandarin tassel is one of the most effective ways of concealing the lip-stick. These adorn some of the imported frocks, handbags and fans. They are colorful, tubular cases, from which are suspended silken tassels. Sometimes the lip-stick case is concealed beneath the tassel itself.

Bracelet Mirrors

Little ribbon wristlets with medallion-shaped mirrors are among the latest novelties. The mirrors are about the size of the average wrist-watch and are sometimes outlined in brilliants.

RESURFACING ROADS.

Quebec Programme Calls for 1,000 Miles a Year For Five Years.

QUEBEC, May 27.—According to the progress of road maintenance which has been drafted by Hon. J. L. Perron, Minister of Roads, on advices of J. L. Boulanger, Deputy Minister of Roads and his engineers, the re-surfacing of the 5,000 miles of improved roads will now be carried out at the rate of one-fifth per year. That means that to meet the requirements and keep the roads in good condition it will be necessary to completely replace the surface within a period of five years.

FRANCE'S RICHEST.

M. Louis Loucheur, new Minister of Commerce in the Poincare Cabinet, is called the richest man in France. He has offered to take over all France's debts and pay them off in return for certain concessions.

Germany Offers Good Market For American Automobiles.

BERLIN, May 27.—(Associated Press).—Prospects for American automobiles in Germany are excellent, and especially in the medium priced cars may a substantial business be looked for, says a trade report of the American Chamber of Commerce in Germany. Auto trucks also will find a good market here, the report avers.

High priced passenger cars will meet the competition of German manufacturers, according to the chamber, so it appears that cars selling below $1,000 will be mostly in demand.

Sleeping Sickness Increasing Rapidly In Great Britain

LONDON, May 27. — Sleeping sickness is rapidly increasing in this country, and 649 cases were notified by doctors in the first three weeks of April against 468 in March, 217 in February and 75 in January.

While investigations into the cause of the disease are being carried out by the Medical Research Council, doctors admit they do not know either a cure or any means of preventing the spread. Large towns appear to be more affected than rural districts and the disease seems to spread westward.

A medical officer of health says from one-fourth to one-half of the patients die and not many of the remaining have, so far, completely recovered.

HURONIC IN DRY DOCK.

PORT ARTHUR, Ont., May 27.—The Northern Navigation Company's steamship Huronic, which was rammed by the freighter Frank C. aBll at Pointe Edward on Saturday, arrived here Monday on scheduled time. All the damage is above the water line at the stern. When her cargo is discharged she will go into drydock for repair.

The PRICE of Washington's Delicious - Instant COFFEE Has not been advanced YET More economical than ever

New Electric Power Plant Nearly Ready In Brazil.

RIO DE JANEIRO, May 27. — (Associated Press).—What is said to be the largest hydro-electric power development in South America is now nearing completion on the Parahyba River near this city. For more than two years an organization of about 3,000 men, under the direction of a staff of American engineers and construction men, has been building dams, canals, power-house and transmission lines which will generate and distribute 162,000 electric horse-power over a large zone in this part of Brazil.

It is expected that the new plant will be in operation by June of this year.

Homesick Ex-King Manuel Secretly Revisits Portugal.

LISBON, May 27.—If a story that is being whispered among royalists and scowled at by republicans is true, Dom Manuel of Braganza, ex-king of Portugal, recently broke his exile and paid a clandestine visit to his favorite old country place of Villa Vicosa. Manuel was exiled when the republic was declared in 1910 and forbidden to reenter the country.

His brief return, however, was not to conspire against the republic, but was impelled by an irresistible homesickness, according to reports, to revisit the scenes of his happy youth in this beautiful palace and park.

While there he is said to have received two personal friends and to have made close inquiries as to the administration of the Braganza estates.

The world consumption of new copper is 3,060,000,000 pounds a year.

CHILDREN CRY FOR "CASTORIA"

Especially Prepared for Infants and Children of All Ages

Mother! Fletcher's Castoria has been in use for over 30 years as a pleasant, harmless substitute for Castor Oil, Paregoric, Teething Drops and Soothing Syrups. Contains no narcotics. Proven directions are on each package. Physicians everywhere recommend it. The kind you have always bought bears signature of

Chas. H. Fletcher.

CHASE AND SANBORN'S SEAL BRAND TEA COFFEE SOLD IN ½ LB. AND 1 LB. CARTONS SOLD IN ½-1-2 LB. TINS

"HEARTS AFIRE!"

By MAY CHRISTIE

The Brilliant Novelist of Modern Society

(Continued from Yesterday.)

WHO'S WHO IN THE STORY:

Prudence Page—a pretty country girl, is deeply in love with

Peter Armstrong—brilliant young inventor, who, though loving Prudence, became entangled with a designing, heartless beauty,

Virginia Dale—Guest at the country home of wealthy

Mrs. Vansittart—from whom Virginia has stolen money and jewelry. Virginia throws Peter Armstrong over because he has been blinded in an accident in his laboratory, and she tries to marry an old 'flame,'

Bert Traymore—who will not have her. Immediately thereafter the police arrest Virginia for her numerous thefts, and takes her off.

Prudence is sitting at Peter's bedside one night when she hears a sound as of someone moving stealthily in the laboratory. Prudence lights a candle, goes into the laboratory, and a masked man springs at her.

CHAPTER LXXIX.

Hope.

Prudence could scarcely remember afterwards what happened. There, in the darkness of what had been Peter's laboratory, she fought like a little wild-cat with the masked intruder.

"Help! Help!" she shouted at the top of her voice. "Help! Quick!"

She hung on desperately to the thief, with a life-or-death determination that go he should not till Peter's rightful property had been restored! Those papers at the desk he had been fumbling over—without a doubt they contained the whole, secret record of the sick men's experiments and forthcoming invention.

This brute was deliberately robbing a blinded man—but she (Prudence! would sooner die than let him get away.

"Shut up, you fool!" The man had some sort of scarf that he was desperately trying to twist about her mouth and head.

Prudence's courage did not fail her. indeed, it seemed as though some superhuman strength were given her in this hour of need.

She struggled for those papers, calling breathlessly the while, though her voice seemed to come from very far away.

The man contrived to get his two hands on her throat, and a great, roaring noise surged in her ears, just like a mighty torrent.

Beneath it all, there was a queer realization that she had heard the creature's voice before.

Peter's invention! The work of months and years! His high hopes smashed forever! She couldn't . . . couldn't . . . let this creature steal those papers . . . even if she died to save her lover's work!

Suddenly the ghastly grip relaxed, and at the same time a bright light was flashed into the room. Prudence's eyes were closed, but through her lids she was conscious of this brilliance, and then conscious of a crash that echoed through the place as someone literally hurled himself across the floor in the direction of the intruder, and . . .

She sat up painfully, dragging her eyes open, to perceive—oh! most astounding picture!—Peter Armstrong with the masked man in his grip!

From behind her came a woman's scream, shrill, strident:

"You'll kill yourself! Leave him go!"—and, to add to the melee, Nurse Brown tottered forward.

But before another word was uttered, Peter had wrenched the mask from the intruder's face, revealing to the woman's startled gaze the fury-twisted features of Bert Traymore!

"So it's you, is it?" Peter shouted, and lounged out straight at him. "You'll pay for this! You'll——"

The blow was dodged by Traymore, who ducked his head and made a wild dash for the open door, shooting through it with what seemed to be the velocity of a six-inch shell!

The lamp which Nurse Brown had set down as she entered the laboratory behind her amazing patient, still flooded the place with light, and the floor was strewn with loose leaves from a notebook and various other documents.

Prudence leapt to her feet and ran to Peter, who was now swaying on his feet. She flung an arm about him, calling to the nurse:

"Quick! Help me!"

Nurse Brown pulled herself together and darted forward just as the invalid slumped helplessly against the girl.

"He's fainted! How on earth he had the strength to get in here, God only knows!" mumbled the woman, helping Prudence to lay her patient on the floor. "There was no holding him back, I tell you. He had the power of Samson! But he'll never survive tonight's excitement, never in his condition!"

Prudence ran to shut and bolt the door, and as she did so almost collided with a man upon the mat. Was it Traymore back again to steal the papers? . . . back again to try to kill her? . . .

"I say, what's happened?"

She gave a stifled cry, and then she saw that it was—heaven be praised!—Will Ogilvie!

"I say, what's happened?" Will rushed past her and up to the recumbent figure on the floor. "Armstrong? —good God! Who brought him here?"

"He came himself," said Nurse Brown, in a shaky voice. "Miss Page was attacked by a thief, and nothing would hold Mr. Armstrong back. He was out of his bed and at the front door the moment he heard her calling. I tried to stop him, but he flung me back with the strength of Samson, I tell you. So I grabbed up the lamp and overtook him just as he got in here——"

"Did the fellow hurt him?" Will Ogilvie knelt down on the stone floor, while Prudence carried the lamp nearer. "A chap dashed past me across the fields just now, carcering hell-for-leather——"

"It was Traymore from the Towers," said Prudence, with dry lips.

Between them they carried the sick man back to his bed, and then Will Ogilvie got a neighbor to hurry for the local doctor.

Will came back quickly.

"I'm not going to leave you two women alone in the cottage for fear this scoundrel of a Traymore—or his pals, maybe—come back and make a second attempt," said he. "What was the rascal trying to steal? Queer—wasn't it?—how Janet had a premonition that something was going to happen in her absence—so she sent me back."

"Traymore was trying to get hold of Peter's invention. It wasn't patented, you know." Prudence gave a half-sob, gazing down at the unconscious face of the man she loved better than life itself.

"Then I'll run into the—what'd you call it?—laboratory, and collect those papers I saw lying about."

Prudence was left alone for a moment, and in that moment came a sudden realization of a strange fact, a most astounding thought.

"When Peter tore the mask from Traymore's face and shouted: 'So it's you, is it?' that surely went to prove," thought Prudence, all a-tremble with a palpitating hope—"that surely went to prove that Peter's sight had suddenly come back to him!"

Next Issue: The Doctor's Verdict.

BATHING SUITS

The monogrammed bathing suit is new this year, and is used alike on simple jerseys or elaborate silk and satin surf outfits.

Miss O. S. Allen's Tested Recipes

No. 161

Rich Spice Cake

(A good cake which will keep well)

3 eggs
¾ cupful Crisco
1½ cupfuls brown sugar (medium)
1 cupful sour milk
½ teaspoonful soda
2 cupfuls flour
1 cupful raisins
½ cupful nut meats, cut fine
1 teaspoonful cinnamon
1 teaspoonful allspice
½ teaspoonful salt
1 teaspoonful cloves

Cream the Crisco, add the sugar and continue creaming. Beat yolks slightly and add. Sift the dry ingredients, keeping out one-eighth cupful of flour to add to the chopped raisins and nuts. Add sifted ingredients alternately with the milk. Add raisins and nuts. Fold in stiffly beaten whites. Bake in greased loaf pan 35 to 40 minutes; moderate oven (375 degrees Fahrenheit).

CRISCO
Made in Canada

For light, tender cakes
For digestible and flaky pastry
For crisp, digestible fried foods

YOUR MOST BAFFLING PROBLEM

May be explained to-day in,

"MAKING MONEY"

Illustrated and authoritative information on finance, stocks, markets, bonds and investments.

LOOK FOR IT DAILY!

MONUMENTS

NOTICE OF REMOVAL

The Moore Monument Co.

Are pleased to advise their many customers that they have Located their Marble and Granite Yard on CHARLOTTE STREET, between Nos. 165 and 167—and are in a better position to attend to all Memorial Work that may be entrusted to them in an original and artistic style.

We give our best attention, ARTISTIC WORK, and SPECIAL DESIGNS on all Granites and Marbles.

We are Direct Importers.

ADVENTURES OF THE TWINS

By Olive Roberts Barton

THE TWINS VISIT ROBINSON CRUSOE

Robinson Crusoe was sitting on the seashore.

"Does Robinson Crusoe live in Once-Upon-a-Time Land?" asked Nick.

"Of course he does," said Mister Muggs, and so does his man Friday, and his dog, and his parrot, and his goat."

"I'd like to visit him," said Nick. "May we go?"

"Why, yes; I think the poor man would like to have company," answered the fairyman. "He must get lonely."

So they all got into the little automobile and whizzed away to Once-Upon-a-Time Land, but they soon came to the edge of it and they had to get out and take a little boat and sail off to the desert island where Robinson Crusoe lived.

Robinson Crusoe was sitting on the seashore with his goat-skin umbrella over him. The Twins thought it a funny parasol, but then it was no queerer than his cap and coat and shoes, which were also of goat-skin.

On top of the umbrella sat a parrot sound asleep in the sun.

"Hello, hello, hello!" screamed the parrot, suddenly opening its eyes. "Wake up, Crusoe. Here's a boat-load of cannibals! Help! Help! More cannibals."

"Keep quiet and go and call my black man, Friday," said Robinson Crusoe, jumping up and upsetting the bird off his perch.

"How do you do, good people," he said. "It's been many a year since I've seen a white man. Come into my house and have some cheese and a cup of goat's milk. Besides, Friday is baking barley bread to-day, and it ought to be done by this time."

"Barley bread! Does barley grow on this desert island?" asked Mister Muggs in surprise.

"Yes," said Robinson Crusoe. "I discovered some grains in an old sack that I found after my ship was wrecked, and I planted them. We have quite a barley crop now.

"Friday! Friday! Man Friday!" they heard the parrot screaming. "Come out and give these folks a goat to milk. And throw a barley loaf at them!"

"What a funny bird!" laughed the Twins. "And isn't he smart!"

"His voice is better than his manners," said Robinson Crusoe.

After that they all went to the house, half of which was hollowed out of rock like a cave, and half of which was made out of old sails stretched over posts. It was completely surrounded by a high fence that Crusoe had made when he was first shipwrecked on the island.

There was no gate, so they had to climb up a rope ladder on the outside, and then down a rope-ladder on the inside. Everything was as snug and tidy as a bird's nest.

And if they thought Robinson Crusoe's clothes were odd, I'm sure I dont know what they thought of Man Friday's, for there wasn't enough of them to make remarks about.

Robinson Crusoe's dog was there and his two cats and his goat and his parrot, and altogether they had a merry party.

The wrecked sailor told them stories of his adventures for an hour, and how he expected to go home soon to London, but that he loved his desert island too well to leave it.

"We'll have to be going now," said Mister Muggs. "Thank you for being nice to us. Good-bye!"

"Good-bye!" called Polly. "Come back when you can't stay so long."

(To Be Continued.)

SIMPLICITY MARKS LATEST GRADUATES

This Season's Dresses Fit Father's Pocketbook and Mother's Taste.

By MARIAN HALE.

The girl graduate of this season will dress like a school girl, not a society deb.

A survey of the smartest shops fails to disclose any of the creations such as parents and teachers disapproved of so thoroughly a few years ago.

Since so many of the smart boarding schools have adopted the middy blouse and white skirt as the regulation graduation outfit, high schools have followed their lead.

And the heavy expenditure of father's income that used to be a part of the commencement programme, is not necessary this year. For graduation frocks were never more simple, more attractive or available at more reasonable prices.

In cotton materials there are the organdies, plain or embroidered, and voile with dots, checks, overplaids, and lace stripes that require practically no trimming. And there are lovely sheer handkerchief linens, dotted swisses and novelty materials.

Silk used to be frowned upon for the school girl, but the white crepe de chine dress of the sport type is so useful and such a general favorite, that we find it recommended very highly for a commencement dress.

Georgette crepe is used very simply for the school girl, usually with a slightly bouffant frock and lace ruffles or flowers, or with a bit of embroidery or hand hemstitching.

Though sheer dresses are usually worn over plain white slips there are many flesh-colored ones shown and a bit of color either in the slip or sash or about the corsage is quite the rule.

MAILED MATCHES START FIRES.

WASHINGTON, May 27 (Associated Press). — Warning that matches and other inflammable materials are prohibited transportation in the mails, is being given by postmasters throughout the country at the direction of the Post Office Department.

The warning resulted from complaints of the German postal authorities that two fires in the Bremen post office, and a fire in a postal car at Lenpzic, were due to matches enclosed in parcel post packages mailed in the United States.

Day by Day

Just to stand upon the corner while the world passes by and to view the types of people you will find, is a thing that's worth the trouble; its' a lesson, through the eye, and it sends a lot of wonders through your mind.

Comes a cripple on his crutches and he wends a weary way as he hobbles, selling things from place to place. You'll admit that he has trouble, yet he doesnt' look that way, and you wonder at the smile upon his face.

Then a newsie, with his papers, selling everyone he can, keeps his pep up through the daily long-hour grind. Is he better at his business than the average business man? There's another little wonder for your mind.

Walking gaily is a maiden and her lips are brilliant red, and the color on her cheeks is not her own. And you wonder why the makeup, for, when all is done and said, she'd be sweeter if her looks were let alone.

People pass and you can view them, and impressions come galore. Just a-wond'ring is a natural thing to do. But when you are on the corner eyeing others by the score, dont forget that folks are wond'ring over you.

Washington Annuls Citizenship Granted Under Confederacy.

NEW ORLEANS, May 27.—(Associated Press).—After residing in New Orleans virtually all his life, believing himself to be an American and exercising a citizen's suffrage, William Dixon Seymour has learned in Federal Court that he is a British subject. Seymour was born in Mexico of British parentage and his father was naturalized by the Confederacy during the Civil War.

The discovery that he was a British subject was made when Seymour attempted to obtain a passport to visit Europe. It was denied by the State Department upon the ground that he could not prove his American citizenship. At the same time it was held that rights granted by the Confederacy were not legal.

It pays to use

MARTIN-SENOUR RED SCHOOL HOUSE PAINT

For Barns and Outbuildings it has no equal

Write to Head Office, Montreal for Free Booklet
HOME PAINTING MADE EASY
SOLD BY
CAMPBELL & BEST
THE CRESSMAN CO. LTD.
Peterboro

SEARCH MOUNTAIN CAVE FOR SLAYER

Police Hope to Find High-Power Rifle Used to Kill Couple at Marysville.

VICTIMS' FUNERAL

MARYSVILLE, Pa., May 27.—A cave used by Blue Ridge Mountain bandits nearly twenty years ago is being searched to-night by State police in the hope of finding the high-powered rifle used by the murderer of Leah Ellenberg and Harry Ganster, who, with one bullet, were killed last Friday night near Lambs Gap, seven miles from here.

Still pinning their hopes to the vengeful moonshiner theory, State police endeavored to-day to link it with another theory implicating two bitter enemies of the Ganster boy, residents of Marysville.

The funeral of the young couple's over, the police and county authorities settled down to-night to what they predict will be a long term of watchful waiting and investigation.

Late Tuesday evening Major Lynn G. Adams, head of the State police conducting the investigation, was approached by a mountain farmer who attended the funeral of the Ganster youth. It was this farmer who confided to the Major that not more than a mile from the scene of the crime there is a cave, which, fifteen years ago, was used by bandits as a cache and hiding place.

This spot is on a little frequented section of the mountain and has so far been overlooked by the police in their search of the vicinity. It is located alongside a little stream, which, police believe, could have been used by the moonshiners in making their mash. The police believe they will find that the place is habited by the same man or men who, two years ago, operated the still near Camp The Limit, which was destroyed by State police after pictures of it, taken by young Ganster, had been published.

This afternoon Major Adams held another long conference with Cletus Corson, twenty-two-year-old life-long intimate of the slain boy. It was Corson who told newspaper-men of Ganster's two local enemies.

The calibre of the rifles owned by the two local suspects is the one thing which police here are anxious to learn. It is known they are of high calibre, but it is not yet known whether or not either of them is of the same calibre as the bullet which killed the two.

Rifle is Best Clue.

If this proves to be true, Major Adams said he would at once have the owner arrested and the rifle tested to learn whether the grooves and flanges on a ball fired from it would be of the same width and length as those on the bullet used by the murderer.

It is now thought that the two local men, enemies of Ganster, had operated the still in the mountains which Ganster disclosed two years ago. It is believed that these men, still moonshiners, were known by Ganster to be such, and that meeting him Friday, while possibly crazed by liquor, they killed him after trailing him to the desolate spot near Lambs Gap.

The discovery this evening of footprints leading from a fork in the main road to a spot fifty yards from the scene of the tragedy strengthened this idea. Major Adams said these tracks had evidently been made by a man who spotted the car at the crossroads and then hurried to a position where he could shoot. The man then returned to the same spot and on over the road in the general direction of the place in which the bandit's cave is believed to be located.

A cabin, not more than five hundred yards from the Gap, is thought to have been occupied recently by these same moonshiners. Within was found a stove which two years ago had been stolen from the Ganster cabin at Camp The Limit. It was this theft which led the boy to disclose the still to the police.

FABLES ON HEALTH

WATCH BABY'S GROWTH.

"Growing fast," Mr. Mann would say, studying the tiny figure in the crib.

"Yes," the doctor would smile. "But, after all, the growth is not so reliable an index of development as most people think."

Weight is, after all, the most important factor. However, since most people are equally interested in size, Mr. Mann made it a point to find out a few things.

The average baby is twenty inches long at birth. After a half a year a growth of some four inches should have taken place. Three inches more should be added to this at the end of a year, and the leg bone should have commenced to harden to support the weight.

Generally, head, abdomen and chest measure the same at birth, but these dimensions soon change. The depressions to be found in the head at birth soon fill in, and bones at the back of the head begin to close at the end of six or eight weeks. If openings are still noticeable after 18 months and the head remains seemingly large and square of shape, with broad frontal bones, the child is likely to be subject to rickets and a doctor should be called.

Her Sex Wrongly Registered, Girl Is Called to Colors.

PRAGUE, May 27.—(Associated Press).—When a class of recruits was called up for miltary service in the Bohemian town of Chlumec recently, among them was a young woman of 20, dressed in her holiday attire and wearing a huge bouquet.

To the officer in charge she presented a proper summons for the compulsory 18 months' service.

Suspecting an attempt at evasion an examination of the girl was ordered and she was found to be what she claimed. Investigation of the registers showed that date and place of birth and all other particulars were correct, except that sex had been erroneously entered as male.

On Preventable Blindness

Advocating Provincial regulations throughout Canada, to make prophylactic treatment of the eyes of all newly born infants compulsory by attending physicians, Miss Hayhurst, Prevention of Blindness and Social Secretary of the Canadian National Institute for the Blind, has presented somewhat startling facts and figures in a report which she has prepared for a special committee dealing with problems of blindness in Canada.

"One-half of the blindness in Canada, as in the world generally, is due to preventable causes," the report states. Blindness is almost always the result of abnormal, wrong conditions, ignorance, disease, dirt, illness, accident, shock, crime—therefore, it is, in the main, as preventable as other plagues, such as smallpox, typhoid, venereal diseases or tuberculosis. It should be, and often can, be prevented. Think of the ravages of smallpox in older days. We have almost conquered typhoid, we are bravely tackling tuberculosis and the venereal diseases. We hope that the people of the next or following generation will be able to record similar progress when they speak of preventable blindness. The old fatalism which regarded such afflictions as the Divine will, and made no effort to discover causes or to apply remedies, must go. This is the age of prevention. Let us then consider some of the facts regarding blindness and act on them.

Quoting from figures collected in Ontario, New Brunswick, Nova Scotia and Prince Edward, Miss Hayhurst says: "In these Provinces there are 189 cases of needless blindness from ophthalmia of the newly born alone. This represents about 14 per cent. of all cases of recorded blindness in these Provinces, and it is believed that this ratio applies to all the other Provinces in Canada.

Quotations are made from Stokes of the Mayo Clinic, who states that one-third of all cases of blindness in institutions for the blind in the United States and one-half of the "born blind" are due to gonorrhoea of the eye—that is, are a direct result of venereal disease in the mother, which is itself a highly infective but preventive social plague.

Mention is made of a paper on ophthalmia neonatorum by Dr. Digby Wheeler of Winnipeg, which appeared in a recent issue of "Social Health," the official organ of the Canadian Social Hygiene Council, an organization which is vigorously backing up the demand for Provincial regulations for prevention of blindness. Dr. Wheeler described the Crede method of disinfection of the eyes of the newly born, and advocates its compulsory use at every childbirth. He states that one **out of every hundred children** born in London, England, suffer from ophthalmia neonatorum, while out of every 2,000 of the population one has its sight seriously impaired or destroyed by it. He also the Pennsylvania Institute for the Blind at Overbrook, in a period of 30 years, this disease accounted for 267 cases of blindness out of a total of 1,020, or 26 per cent.

The report states that in the United States it is estimated there are at least 20,000 cases of blindness from this cause. It has been on these figures that there has been based a nation-wide agitation for effective State regulations for the prevention of blindnes in the newly born. In most of the States of the Union, the report shows, these regulations now exist. Are they worth while? The answer is a decided yes. Denmark has had not only compulsory notification of O. N., but treatment to the eyes of all new-born children for 20 years, and today has no cases of blindness from this cause.

Chicago, through a live Prevention of Blindness Commission, had legislation passed in 1915, and as co-operation and enforcement has grown more widespread results have correspondingly improved, so that last year through a total of 331 cases of ophthalmia neonatorum were reported not one infant suffered blindness.

The regulation asked for by the Canadian Committee and Social Hygiene Council provides that on every birth certificate there should be the queries, "Has a prophylactic for O. N. been used? If so, what?" These must be answered by the physician in charge, and it is felt that this will provide not only an effective reminder of the importance of this treatment, but a check on whether the preventive has been used or not.

"Canada must wake up," concludes the report. "This is only one of the preventable causes of blindness, but why not begin on it? Though we cannot immediately eradicate deadly venereal diseases, we can prevent this form of ophthalmia. Education, intelligent action, prevention, saving, must be our slogan. It takes but two minutes to administer the prophylactic to the eyes of a new-born child and costs but a few cents, yet it may save a lifetime of darkness and a cost to the country of many thousands of dollars.

"The average cost per year to the Canadian Government to educate and keep an afflicted child in our schools for the blind is from $500 to $600 over a period of not less than ten years. At the end of that time you have still only a partially self-supporting citizen as the State must heavily subsidize any training schools or work-shops which keep them employed. If such places manage to pay for raw material and wages its about all we can expect. The overhead expenses remain a public charge. As Helen Keller says, 'If a tithe of the money we spend now to support unnecessary blindness were spent to prevent it the country would be much the gainer'."

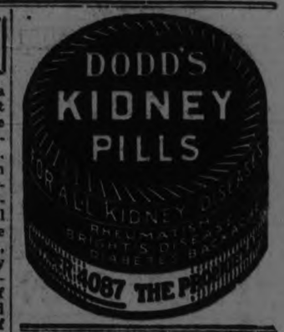

If you had to roof a whole city!

—you could get the best roofing material for every building in that city from the Brantford Roofing Company at Brantford.

—you would have a city from which the hazard of a conflagration would be practically removed.

—you would have a city relieved of the financial burden of roofing repairs.

—you would have a city protected from damage to property by rain and storm.

For your roof select the kind of Brantford Roofing that is made especially to suit your building; that will insure you the best roof for your money and the utmost in protection for your property.

ROLL ROOFING in all weights. ASPHALT SLATES in FOUR COLORS. Single Slates or strips (4-in-1); Tapered Slates (the slate De-Luxe); Arro-Lock (Special design makes a low cost roof.)

Distributed under Brantford Roofing Trade Marks through Brantford Roofing Dealers. Stock carried, information furnished, service rendered by our dealer in your district. Write for descriptive literature or advice on roofing problems. 67

Brantford Roofing Company, Limited, Head Office and Factory: Brantford, Ontario
Branch Offices and Warehouses at: Toronto, Windsor, Winnipeg, Montreal, Halifax, and St. John, N.B.

Brantford Roofs for all

Alfred McDonald Lumber Co. Ltd.

DEALERS - PETERBORO

FARM LIFE AND ITS PROBLEMS

A SUBSTANTIAL SAVING FROM ANNUAL LEAKAGE BY CONSERVING ASSETS

Granary Depredations Of Rats and Mice, Machinery Left Exposed to the Weather, Run Down Woodlots And Indifferently Handled Manure Cause Big Losses.

$500 MORE A YEAR.

BY AMOS BRADFORD.

Money comes to the farm through saving as well as from making. To find out the farm leaks and then stop them is a mighty fine step for every farmer to take in these days of shortage of real cash. There are leaks in many directions, even on the best managed farms. There is loss often in the granary, with rats and mice eating and destroying many bushels of grain. In the aggregate this farm loss is enormous. On the individual farm it may reach a score or more dollars in a single season.

A farm leak that is tremendously wasteful is the loss on machinery due to lack of shelter. On a million farms, it is estimated, farm tools and machines are left in the open. The rust on farm tools is greater in dollars and cents than the cost of running the rural schools of the country. A little oil or grease on the iron parts of tools and machinery when not in use would avoid practically all of this loss.

Think of hundreds of thousands of plows left in open sheds or under trees from springtime to springtime—the loss from rust is much, but the loss from time spent getting them in working order when needed is equally great. When you extend your observation to harrows, cultivators, wagons, rollers and various kinds of presses you get an idea of the extent of this farm loss. Exposed to sun, wind and storm, the life of these tools is shortened by half.

There is another leak—the waste of the farm woodlots. Farmers own something like 300,000,000 acres of woodlands, much of it in a rundown condition. The difference between the total of what it produces and what it might be made to produce with care is enormous.

During Winter many limbs have fallen to the ground. To let them remain where they fell is to lessen the pasture for the stock. On well-managed farms where the woodlots are utilized this broken timber is removed before grass starts, thus preserving the pasture. The wood is sawed up or hauled to a convenient place where later it is made ready for fuel. There is money in this farm wood and, if properly utilized, it will be a direct or indirect source of income to the farm. Even if labor is costly the price of cordwood is high, making it possible to send surplus wood to market. By doing so many farmers now add many dollars to the farm income.

There is just one more leak which should be mentioned. It is the leak that permits stable manure to decline in value. Dr. Hopkins once estimated that over one billion tons of farm manure are annually produced on American farms. If this manure were all carefully preserved and applied to farm lands the increase in production would amount to at least ten bushels of grain an acre on over 100,000,000 acres of land. The increase would extend into other years, because its effect would be felt on the grass and other crops following the crop which first had its great advantages.

This manure is indifferently handled on ninety out of every one hundred farms. Only 10 per cent. of our farmers look after the manure as a real farm crop. A billion tons are made each year. At a dollar a ton, it reaches a billion dollars in value—more than the wheat crop, as much as the cotton crop and not far behind the corn crop.

The Gospel Of Labor

This is the gospel of labor,
Ring it, ye bells of the kirk.
The Lord of Love came down from above
To dwell with the men who work.

This is the rose he planted,
Here is the thorn cursed soil.
Heaven in blessed with perfect rest,
But the blessing of earth is toil.

Henry Van Dyke.

WILD HORSES SELL AT ONLY $10 EACH

Alberta Will Conduct a Round-up of 10,000 on Southern Ranges.

EDMONTON, May 27.—The Alberta department of agriculture is making arrangements for rounding up 10,000 wild horses, at large on the range areas of Southern Alberta, in the Bow Valley district and other open range sections in that portion of the province. The roundup will be held some time in June, according to present arrangements. The corrals, according to the department officials, will be built within the next few days.

For years bands of horses have been running at large in these sections and are practically wild. Some of them are strays that have come into the district from other parts of the province and have not been claimed by the owners. Only a small percentage of the horses is branded, and really belongs to the ranchers of the district.

A certain percentage of them, or at least those that are branded, will be claimed by the owners, while the remainder will be sold at auction. The horses that are branded can only be claimed after paying the government $2 a head for rounding up expenses. There will be some upset price fixed for the others, probably about $10 a head.

Young's Point Has Its Grand Old Man.

YOUNG'S POINT, May 27.—Every little village or town throughout the land boasts of its grand old man, and Young's Point has its grand old man, in the person of Mr. Charles Godfrey, who resides on his farm three miles north of the village.

Mr. Godfrey is eighty years of age, and a more active man at his age would be very difficult to find. For twenty-nine years he has been drawing milk to the local cheese factory and in that time has never been known to be late, and whenever or wherever one meets Mr. Godfrey, he has that same kind manner, and a word of encouragement for old and young alike. Mr. and Mrs. Godfrey live the quiet and simple life in their little home and everyone is given a hearty welcome at any time they may call, and if the many people who are inclined to stray from the straight and narrow path through life would only listen to the kindly advice offered by this dear old gentleman there would be less wrong done and the hard feelings toward one another which are so often rife in any community would be banished.

It is the sincere hope of the surrounding country that Mr. Godfrey will live to enjoy many years of good health and happiness.

POULTRY WIT AND WISDOM

"If you want any eggs," said the little red hen,
"You've got to do your share.
I've been laying steady since I don't know when;
But I'll strike if I get no care.
I must have the stuff to make eggs for you,
I insist on a balanced diet;
If you haven't the protein and minerals, too,
You'd better go out and buy it."

The pure breeds of poultry are believed to have originated from the small jungle fowl which is still found in Southern Asia. These birds resemble a small Brown Leghorn and lay about two dozen eggs a year.

A strain which is not naturally prolific, but of good constitutional strength, is not likely to be impved by line breeding. A strain of poor layers, if healthy, may be improved along production lines by the use of males from a high-producing healthy flock.

"Roup in chicks is likely to be caught from mature stock, and not passed on by heredity, through the egg," says Oscar V. Brumley, of the veterinary college ,Ohio State University. He suggests giving triple sulpho carbolate tablets once a week as long as the trouble lasts. Dissolve thirty grains in a quart of water and let the chicks drink it all day.

Before putting our chicks into the brooder house, we mixed up a large bucketful of whitewash paint, made from lime and salt, equal parts, and thinned for brushing with sweet milk from the separator. Every nook and corner was brushed with this whitewash, and it is surprising how much more comfortable the interior was on a dark, gloomy day. We know the little chicks appreciated this just as much as we did when we went to attend them.—G.W.B.

When shipping baby chicks, I think the shipper should put on the box the date of hatch. I received 100 chicks and not knowing their age let them go a full day too long without feed.—E. J.S.

Be sure all your helpers learn to use their minds as well as their hands.

The "Immigrant" Crops Bring $100,000,000 a Year!

THE NATIVE OF GUATEMALA, ABOVE, IS EXHIBITING HIS FAVORITE FRUIT, THE CHERIMOYA, WHICH IS SHOWING PROMISE IN SOUTHERN FLORIDA. THE BAMBOO FOREST AT LEFT IS NEAR SAVANNAH, GA. THE BAG OF SUDAN GRASS SEED, ABOVE, CAME FROM EGYPT IN 1909 AND HAS RESULTED IN A WEALTH-PRODUCING CROP HERE.

WASHINGTON, May 27.—United States melting pot of foreign crops!

Perhaps greater than its fame as melting pot of the world for human immigrants, is this unrecognized distinction of adopting the plants of the world for domestic growth.

Altogether 60,000 varieties of plants have been introduced, most of them in the last quarter centruy. And enough commercial success has been made from the "immigrants" to total more than $100,000,000 annual income for the farmers of this country.

Yet less than half a dozen of our imajor crops are native American. Corn s the great 100.percenter. The tomato, potato and tobacco may also be termed native, although even these might have been imported before the white man came to this country.

Explorers Out.

That is about all. The rest of our crops have been brought or sent from all corners of the earth to make the United States one of the leading farming countries in the world.

Acquiring new crops is a regular job, for which the Department of Agriculture has established the office of foreign seed and plant introduction. Explorers have been going out for the last 25 years and have brought back many new specimens from travels tinged with romantic adventure.

A small percentage of the 60,000 alien plants have been successes here, but those that have succeeded have brought fortunes to their growers.

Durum wheat, for instance, brought here from Russia 25 years ago, and now grown in the great plains region of the west, brings an annual crop worth nearly $50,000,000. Pima cotton from Egypt brongs $5,000,000 a year.

In the south-west a prosperous date industry is already producing nearly $300,000 worth of fruit annually. Bamboo is being tested in Georgia, and favourite plants of nearly all other countries are being tried out in various sections here.

Small Beginnings.

The south-west, the middle-west and the east now know Sudan grass, a wonderfully productive forage introduced in a small bag from Africa in 1909. It is a good feed for live stock, and the half-million acres now devoted to it brings Uncle Sam additional wealth of $15,000,000 annually.

Superior varieties of alfalfa from Siberia and South America bring in $5,000,000 a year.

Avocados, or alligator pears, introduced from the tropics of Central and South America, are now being grown in 1000 acres of groves in Florida and California. Two thousand farmers in the southern states are growing dasheens, a potato-like tuber from the tropics.

Hundreds of new plants are on trial on government lands. Among them are blight-proof pears, the Chinese jujube, a tree with wood like mahogany, medicinal fruits, sap that makes a cooling drink, a peach-flavored citrus fruit, and a pigweed that produced grain for the Aztecs.

A FARM REVIEW OF YEARS PAST

Steam Power Mentioned With Awe -- Cost of Growing Wheat Was $7 an Acre.

COBOURG, May 27.—In 1849 there resided in England a Rev. Mr. Huxtable, whose farm was generally considered to be almost a model one, yet the Canadian Horticulturist, in recounting a visit of Sir Robert Peel to this farm, raises the question as to whether "gentleman farming is attended with profit, the latter being in this opinion the necessary attendant of good farming. The description as given by the Horticulturist shows that the conception of a model farm was an advanced one, even back 75 years ago. It says:

"We observe from English papers of recent date that Sir Robert Peel had paid a visit to this clerical and renowned agriculturist. The secret of Mr. Huxtable's success lies in deep and perfectly clean culture, in the growth of large quantities of root crops, and in keeping great numbers of sheep and cattle. The animals are all tied up, including sheep in warm and well ventilated stables."

Steam Power For This Farm

"A steam engine is made to do the principal work of the establishment. It threshes, winnows and sacks the grain, cuts the straw for the cattle, kiln dries the corn, grinds it into meal, bruises the beans for the horses, and works a large bone mill.

"The Right Honourable Baronet is said to have been highly pleased with his visit."

The Profit Is Questioned

"Although the fact of Mr. Huxtable raising large crops and feeding a great number of animals on a soil of naturally poor quality is, we believe, undeniable, yet in fairnes to our readers we must say that the profitableness of his system has of late been called in question by several experienced and intelligent farmers."

Should Present Itemized Statement

"We think that all amateur agriculturists, who would have their farm management regarded as a sort of model, are morally bound to exhibit a correct annual balance of their accounts, for the complete satisfaction of the public. High farming, or raising large crops at a great expenditure is one thing; good farming or raising large crops with a profit is another. It is the latter only to which a farmer must look to who farms for a living."

Cost of Growing Wheat

The Horticulturist gives also an estimate of the cost of growing an acre of wheat 75 years ago as follows:

"For ploughing an acre of sod, $2; seed for one acre, $1; sowing seed, one acre, $1; harvesting, one acre, $1.25; threshing, one acre, $1,75; total, $7. This makes a total cost of $7 for each acre."

The price of wheat per bushel in 1849 is quoted at 3s. 6d. to 4s. 4d. Oats are quoted from 10d. to 1s. for 34-pound bushel. Rye, per bushel of 56 pounds, 3s.; barley, per bushel of 48 pounds, 1s. 6d. Fresh butter is 6d, and eggs 9d.; cheese, 3d. a pound; fowl, per pair, 1s. 8d.; potatoes, per bushel, 2s.; beef, per pound, 2d to 3½d; pork, 2½d.; lamb, per quarter, 2s. to 3s.

Ploughing By Steam

A further example of steam power on the farm is given by the statement:

"A steam plow has been tried on a farm near Stratford in England by stationary engines at the extremities of the field, and the experiment is said to have been satisfactory. The engine is ten feet by six in bulk, portable with a pair of horses, and may be used for plowing, threshing, or for any purpose where power of the kind is required."

This records the first experiments in using power for farm operations, and one can but wonder what one of the farmers of 75 years ago, either in England or Canada would have thought of the modern tractor.

Lord Brougham, speaking at an agricultural meeting in 1849, tells of having seen a show of valuable engines, some of them most ingenious, and very reasonable in price for churning, hoeing, threshing, etc. The most valuable experiments had been made on the application of steam on a small scale in operating threshing machines, straw cutting machines and various other engines, and he hopes to see valuable extension of the application of steam to farm labor.

Some Good Advice

He concludes his address by urging the farmers to adopt generally a better system for keeping accounts. He says: "I never hardly knew a good farmer on a considerable scale, or one on a moderate scale, who did not to a certain degree perform the office of being his own accountant, keeping a regular set of books as tradesmen are accustomed to do. It is as necessary for the farmer, the manufacturer of corn, as it is for the manufacturer of cotton twist or steel blades, to keep accounts of all of the details of his business. He cannot tell exactly what state he is in without regular and systematic bookkeeping."

Let the Farm Have Same Opportunity As City Has Had

By VERNA ELSINGER

I see into a future in which men and women will be able to look out on a world made for the country as well as for the town, a world in which the beauty and the arts, comforts and conveniences, opportunities for a full life rich in interest will be the birthright of every rural child. I believe that co-operation will not alone bring the material requisites with which these things can be purchased, but it will bring an appreciation of what they mean and how they can be attained.

Farm women should understand practical co-operation not only when their husbands and fathers buy and sell, but when both men and women of the farm meet as neighbours in the social affairs of the community.

Material prosperity on the farm is desirable in order that home life may be attained in its fullest recompense. This is the ideal of the future for the farm home. In it there is character building for humanity, safety for the nation.

SEEK REVISION FREIGHT RATES

Cattle Shipping To Old Country is Too High, Westerners Declare. Same As By Rail.

The Manitoba Free Press has been engaged in a vigorous effort to secure more reasonable rates for ocean carriage of Canadian cattle to Great Britain.

Its declaration that the present rate of $20 per head on cattle from Montreal to Glasgow is indefensible and extortionate can not well be denied by companies that carried cattle between these ports before the lifting of the embargo for half that charge.

It is pointed out that the rate now in effect is about the same as that for carrying cattle by rail from Winnipeg to Montreal, and water carriage is cheaper than land carriage the world over.

The ship combine is blamed for the new rates, but the Free Press suggests another cause, which is that powerful interests in Great Britain are bound to keep Canadian cattle out of the British Isles.

Certainly every scheme has been employed to prevent the free entry of Canadian cattle into Britain, and it may be inferred that when the Free Press asserts that British interests are influencing the ocean rate it is not speaking without some authority for the statement.

The government should do more than it has yet done to secure a fairer rate for cattle. With the American market largely closed to our animals, Canadian shippers should get all the benefit possible from the newly opened British market. The rates now being charged by the shipping combine make a profit on British shipments impossible.

WEATHER DOESN'T QUITE SATISFY BETHANY FOLK

BETHANY, May 27.—The frosts of last week did considerable damage in the village. Flower plants suffered most and in a few cases potatoes were nipped. The strawberry bloom does not seem to be damaged.

Farmers are complaining about the continued wet cold weather, and a light crop of hay is predicted. There are fields still unseeded and unless weather conditions change will have to be seeded in buckwheat later on. The fall wheat is slowly coming along but is healthy looking. Spring crops are holding their own and will rapidly develop with warm weather.

Pasture is very short and warm weather is badly needed to have it in proper condition for the herds.

POOR LITTLE DUCKLETS.

CAMPBELLFORD, May 24.—This cold, wet season is hard on hatching eggs. One man on Queen Street set a hen with twelve duck eggs and only four of the twelve hatched. The little fluffy ducklets seem strong and lively.

Keep next month's income for next month's expenses.

MILLBROOK HAS PLUM BLOSSOMS AND WET FARMS

Signs of Summer and Reminders of Winter on Farms in Cavan District Something Must Be Done About the Weather

SOME MINUS CROP

MILLBROOK, May 27.—Plo wing seeding and harrowing have been among the activities of the farmers in this neighborhood during the past week, the nature and location of the soil determining the character of the work being done upon it. As the season advances, weather probabilities become of increasing importance.

Several farmers have repeatedly prepared for sowing peas, only to find it impossible to carry out their plans because of the wet weather. The situation is growing serious, since it seems as if even the planting of the root crop will be delayed by unfavorable weather conditions; corn and mangels are usually in by June the first, and turnips by the tenth, yet with some, whose farms are heavy clay, or low-lying ground, no crop whatever is as yet in the ground. W. Armstrong and S. Pritchard, Fourth Line, Cavan, are among those who, unfortunately, find themselves in this situation.

Given some warm ,dry days that would put the fields in condition, it seems evident that neighbors, in such cases, will exemplify the community spirit and give practical aid in getting the seed into the ground in as short a time as possible.

Some find sections of their land as yet unfit for cultivation. H. A. Fallis, Fallis Line, has completed seeding, except for a small acreage where the horses would sink to the knees if put to work upon it. Others find a similar situation existing on portions of the ir farms.

Evidently deep ploughing, often advocated as a means of increasing the water-holding capacity of the soil, will not be a necessity this season in Central Ontario at least. Experimental farms report that unless local conditions are unusual there is little to be gained by deep ploughing, as the ordinary depth will serve the purpose and thereby save expense.

It is nearly three hundred years since the first furrow was turned by the first plough in Canada. The original immigrants were soldiers, tradesmen, and missionaries—Louis Hebert enjoying the distinction of being the first farmer to come to the country. With his son-in-law, Couillard, he cultivated the soil with spade and hoe until the latter, either through the fertility of his brain and the exercise of mechanical skill, or by importation, secured the first plough. Of a primitive type, to be sure, but speedier than the hand labor which preceded its use.

It was drawn by a pair of imported oxen, called by the Indians, who came in large numbers to see the unusual sight, "Frenchman's Moose." That was in April, 1628. It was 1644 before the first wheat was sown in this country, one of the Couillard family making the experiment. The opinion had all along prevailed that this grain would not grow in this climate—only the Indian crops (beans, maize, squash) having previously been cultivated. Contrary to expectations, the wheat did well, and thus began the great wheat-growing industry which has since made Canada the "granary of the Empire."

T. Robinson recently purchased three Jersey cows from E. Hinman, Colborne The latter brought the cows as far as Harwood by wagon, and from that point Mr. Robinson had them conveyed to Millbrook by motor truck. They are for dairy purposes.

A long, fine fall will be needed if garden vegetables are to mature this season. Very few have been able to do much, if anything, in this line, though many were noticed busily engaged in the work on the few fine days which the past week has provided. J. L. Byam, who had his land planted quite early, had potatoes up about two inches only to have them nipped by the frost which has occurred practically every night recently.

Plum Blossoms Out.

The wild plum blossoms have come out during the last few days, and the early apples are showing a decided trace of pink that would mature into full bloom given a day or two of warm sunshine. Intertwining weak branches in fruit trees, which seem liable to split or break down, thus making a natural brace, has been successfully done at the Experimental Farms. In three or four years they become united, giving the appearance of a single branch.

Pruning is advised for the dormant (or winter) season, since bearing apple trees can be done even in zero weather without injuring the trees. Possibly it is only during this part of the year that the average farmer has time to give to the work.

Experience shows that while unpruned trees come into bearing earlier than those that have been pruned, yet troubles in later years, such as breakages and less fruit, show the disadvantages of leaving this necessary care unattended to. A well-balanced tree, the result of proper pruning in the formative years, means a strong framework capable of carrying a heavy crop of fruit.

Obviously a reduction of the stronger branches in the early stages of the tree's life will throw more growth on the weaker side and aid in more vigorous development of well-spaced, scaffold limbs from the central trunk.

YOUNG'S POINT, May 27.—Allan Gill, of Smith, purchased a truckload of calves in the village, and vicinity, on Wednesday, paying 7c lb. live weight.

One woman in the village has tomato plants in bloom which were not touched by the recent heavy frosts, although water was frozen in the water-pails just outside the door.

SOLVING THE PLOUGH PROBLEM

By CARL H. GAMBLE.

YOU will understand that in setting down a few rules here in this small space for the care and operation of plows, I will have to be brief, and cannot go into detail on any of the subjects, any one of which, if properly explained, would fill this page.

In preparing these subheadings and this discussion I have referred to my long experience—first, as a farmer; second, as a field expert, and, third, as a correspondent dealing with farm machinery, and have made a summary of the most common complaints arising from the operation of plows and brief suggestions for overcoming them.

Walking Plow Pointers.

On walking plows, I find the most common complaints to be: (1) Does not run steady; (2) makes uneven width of furrow; (3) runs too deep or too shallow; (4) won't run level—wings up or down.

I will discuss these in the order they appear.

Does not run steady. If a walking plow does not run steady, it is due to one or more of three things: (a) Shortness of hitch; (b) condition of share; (c) difficult plowing soil.

(a) The hitch. The traces, when plowing, should always be free from the hame to the singletree. Hip straps should never be used when plowing.

(b) The share. The share must be sharp and properly set. The amount of suction and wing bearing on walking plows is most important. This bearing on a 14-inch walking plow-share is 1¼ inches at the wing, and extends down along the edge of the share about 4 or 5 inches, where it tapers out to the edge.

Uneven width of furrow. This is due to the length of the evener, or the distance the horses walk apart. Plows having different width of cut are not all beamed the same, so no exact length of evener can be recommended as always correct. The best rule to go by is to set the plow in the furrow, cutting its intended width; then measure from the point of the beam to the center of the furrow for one-half the length of the evener. If the land horse does not walk steady and has a tendency to sway in and out, it is advisable to jockey their heads, so they cannot spread too far apart.

Runs too deep or too shallow. The hitch being correct, this condition is usually due to the share having too much suction, or not enough. I want to emphasize here again that the traces must be entirely free, and a long, low hitch will give better results and a more steady-running plow than a high, short one. Sometimes a new plow is inclined to run deep on aaccount of the sharpness of the share in fairly loose soil. When this it the case, hitch lower.

Won't run level—wings up or down. All new walking plows, when they leave the factory, have the correct amount of suction and wing bearing for average soil conditions of the territory in which they are intended to work. If in extremely hard soil, the plow has a tendency to wing up, crowding the handles to the left (right-hand plows), turn plow over and, with a good file, slightly bevel the upper side of the share for 5 or 6 inches from the corner of the wing. If the plow wings down, reverse the operation, filing the bevel on the under side of the share.

Use the gauge wheel. In some localities, where the soil is not of uniform consistency and plow cannot be made to run at even depth otherwise, it is necessary to resort to the use of the gauge wheel. The gauge wheel should be set well to the point of the beam, and the hitch high or long enough to keep the wheel on the ground in the hardest places.

Rolling coulter or jointer. When a rolling coulter is used, attach it to the beam so the hub of coulter is about 3 inches back of the point of the plow, and adjust it sidewise so it cuts about ½ inch wider than the shin of the plow. If a jointer is used, set it so that the point of the jointer is about ½ inch back of the point of the plowshare, and adjust sidewise so it cuts about ½ inch wider than the shin of the plow.

Chapter Two: Wheel Plow Troubles.

CREAM DISPOSAL WORRIES FARMER

Seems That Small Value in Creamery Goes to Farmer in Cavan.

CAVAN, May 27.—One of the problems which confronts the farmer at this season of the year is the disposal of his cream on any sort of a profitable basis.

In the great majority of farm homes, there is not enough help to churn the butter, and when it is sent to the creamery it seems as if a very small portion of the value of it goes to the farmer.

Mr. R. Matchett sent a couple of cans of cream to the creamery which seemed to give very small returns. He sent 69 lbs., for which he received $4.68; at another time, 81 lbs., for which he received $6.42. The test for one can was 22 and for the other was 25. The separator was unchanged, feeding, milking conditions, &c., exactly the same.

They then churned half the amount of the second can at home and made fifteen pounds of butter; this, at the market price of thirty cents, would have been $4.50; at the same rate the whole can would have been $9.00. It seems too much, in proportion to the farmer's share, to pay for making the butter.

In a well-kept, well-fed herd it seems a very small margin to pay for pasture, chop, labour, &c.

BABY CHICKS

It is sometimes an easy matter to get rid of lice on fowls, but the poultry house is not so easily managed. During June the lice will be active and increase rapidly. It is wasted time and energy to rid the fowls of lice until the premises are thoroughly cleaned. If the houses are kept clean, the hens will, with the use of the dust bath, clean themselves. To rid the house of lice, first remove all filth from the roosts, floors, walls and nests. Scrub the roosts with coal oil, not overlooking a single spot. Take the nests outside, clean them out, and with a whitewash brush apply a thin coating of coal oil to them inside and outside. Now touch a lighted match to the nest boxes and let them burn. No damage will be done as the oil will be quickly consumed, but such work must not be done inside the house. Now make a bucket of whitewash and add to it an ounce of crude carbolic acid, stir well and apply profusely, dust the fowl with a good powder by holding the chicken by the legs, and get the powder well into the feathers.

COBOURG PRICES.

COBOURG, May 27.—There has been little fluctuation during the past few weeks in Cobourg prices. Butter is selling from 32c to 35c a pound; eggs from 22c to 24c; potatoes are $1.50; wheat, $1.00; oats, 55c; barley, 60c.

IDEAL SEASON FOR WHEAT SAYS DOURO

Farmers in That District More Fortunate Than Others--Clover is Good Also.

DOURO, May 27.—Douro farmers seem to be more fortunate than those of surrounding townships in getting the crops in the ground. Many have completed seeding some days ago, and very few have much that they cannot get on. It is an ideal season for fall wheat and most of the fields have a splendid stand of wheat. Clover, too, is looking fine and spring grains are doing well, considering the poor growing weather.

The milk drawers have started to haul to the cheese factories. Prices are lower than last year, the price obtained for April being $1.40 per hundred. Pastures are good, as the frequent rains have helped them.

The Jewish stock buyer, who is well known to most local farmers, has been on a buying tour in the township, purchasing mostly calves. He reports the Montreal market dull for milch cows just now.

Indian River is unusually high for this time of year, due to the continued rains.

Mr. Frank Leahy is planting seven or eight acres of potatoes. His farm, on the Dummer Road, is well adapted for potato growing.

ROSENEATH FARMS SHOW GOOD CROP PROSPECTS

ROSENEATH, May 27.—A heavy rainfall on Saturday last was accompanied by a high wind. It was very helpful to the grass and the grain that was up. The farmers in this vicinity have most of their seeding completed. No preparation has been made as yet for the root crop as the land is not firm enough to draw the fertilizer over the fields. There is plenty of time as yet for this work, as it has not been done before this time in the last few years and the root crop during that time has been very successful.

The hay crop is very uncertain, for although it has a good bottom, it requires some warm weather soon before the hot, dry weather which usually comes the latter part of June and either dries it up or matures it before its proper time. The frosts recently have hurt clover to a certain extent. The fruit trees are at a stage now when the crop depends on the weather for a week or so. The result of the recent heavy frosts on them has not yet made itself manifest, but it is hoped that they will come through alright as the farmers depend a lot on their fruit and the yield for the last couple of years has been nearly a failure. Apples last year were a total failure, and raspberries not much better. It is hoped that the yield of all these crops will be plentiful as the farmers for the past couple of years have been hit hard.

DOUBLE SEASON FOR FORD STARTS HERD OF PRIZE AYRSHIRES

DEARBORN, Mich., May 28.—Henry Ford has started a herd of Ayrshires on his 9000-acre farm here. It includes some of the finest stock in the country.

Beuchan Peter Pan, considered the greatest American Ayrshire bull, is one of the stock of 100 Ford bought.

Lily of Willowmoor is another prize animal. She has a record of 3362.15 pounds of fat, and 84,891 pounds of milk in five years. Her best yearly record is 955.5 pounds of fat, and 22,596 pounds of milk.

Ford is said to have chosen Ayrshires for the Ford General Hospital in Detroit because of the character of their milk.

CREED FOR FARMERS.

COBOURG, May 27.—The Canadian Horticultruist, published in Toronto, in its issue of February, 1849, gives the following extracts from "The Farmer's Creed," which are as true to-day as they were then:

"We believe in small farms and thorough cultivation."

"We believe in large crops that leave the land better than they found it."

"We believe in going to the bottom of things, and, therefore, in deep flowing."

"We believe that the best fertility of the soil lies in the spirit of industry, enterprise and intelligence: without this, lime, marl, plaster, bones, and green manure will be of little use."

FAREWELL TO REV. W. R. COURAGE

The congregational social held in the basement of St. George's Church, South Peterboro, last night, was social indeed. Young men and maidens, old men and children assembled to do honor to their rector, the Rev. W. C. Courage, and to Mrs. Courage, before they depart to their new home in the United States.

Mr. R. J. Devey was installed as chairman, and promptly opened the meeting by inviting the whole company to sing "O Canada" and "Pack Up Your Troubles," following these numbers with a short humorous address, which set up "optimism" with a big "O" as the keynote of the whole meeting.

Mr. Soden was responsible for a finely rendered programme as follows:

Piano solo—"La Chatelaine," Mr. R. J. Devey.

Song—"Sussex by the Sea," Mrs. H. Rew, Jr. Encore, "The Song that Reached My Heart."

"Ventriloginal Sketch," Mr. Ed. Cole.

Violin solo—"Hearts and Flowers," Master Gatfield.

"Vocal Medley," Mr. Chas. Cole.

Song—"It Aint Goin' to Rain," Mr. Hurt.

The chairman, in introducing the main object of the gathering, spoke of the splendid service rendered by the clergy in charge of mission parishes from actual experience with them in many of the missions of the huge and unwieldly Diocese of Toronto, having visited (either with musical programmes or on Sunday School work), Norwood, Warsaw, Lasswade, Owenbrook, St. Mark's, Otonabee and South Peterboro.

Mr. Butler, Warden, then read the following address:

Dear Mr. and Mrs. Courage,—It is with mingled feelings of pleasure and regret that we have met together for the last time as members of one congregation. Regret that we are so soon to lose the counsel and help of yourself and Mrs. Courage, but pleasure in knowing that the severance of these ties means for yourself a wider field of usefulness and greater scope for your acknowledged gifts.

A small parish like ours learns to appreciate the help of such a rector as you have proven, for in all its ups and downs, you have always been there, along with Mrs. Courage, to give to the full, your advice and counsel.

Although loth to let you go, we needs must, but could not do so without showing in some tangible way our sincere appreciation. We ask you to accept this small token in the spirit in which it is given, and trust it may be what it is intended to be, a help and reminder of our grateful appreciation, for St. George's will miss you. In the field to which you are going, we trust you may sometime give a small thought for those you are leaving behind in this parish, and we ask that God's blessing may be yours in full measure in all your undertakings.

The Members of the Parish of St. George's Church, South Peterboro

The address and purse were then presented to Mr. Courage by Mr. Arnott, Warden.

Before Mr. Courage could respond, "For they are jolly good fellows" was heartily sung and cheered to the echo.

Very quietly, but none the less effectively, did their departing rector acknowledge their kindly hearts evinced by their gifts and hearty reception of himself and Mrs. Courage. "It seems to me that at the moment of parting, one knows people better and better. A clergyman comes into close personal relations, parting is not easy, and gives me deep feelings. Of course we shall remember St. George's, and this evening will help us to remember your kindness, which will help us in our new sphere. I have tried to do my duty by speaking the plain truth, and serving the church in every way, and while having run counter to some, we have the hearty good wishes of those who know I tried to do my best, to benefit those over whom God has placed me, and we heartily appreciate the kindness of many during times of stress incidental to parish work. We shall heartily welcome any of you in our new home in the South. May the blessing of God rest upon you all."

Mr. W. R. Morris, from St. John's, expressed the interest felt in St. George's, and said they could not let Mr. and Mrs. Courage go without a word of sympathy and esteem.

Mr. W. I. Howden, a former Warden, also voiced the sincere regret they all felt at the near parting, and hoped that Mr. and Mrs. Courage would soon be back to see them all.

The Wardens moved a hearty vote of thanks to the chairman, put to the meeting by Mr. Courage, who desired to extend publicly his heartfelt thanks to Mr. Devey for very real help given to him on many occasions.

The motion carried with cheers, renewed when the ladies of the congregation were included for their splendid work, both as to the testimonial and the refreshments, which were then served and a social hour spent.

"God Save the King," "Auld Lang Syne," "Abide With Me" and the final benediction by Mr. Courage concluded another chapter in the history of the young parish of St. George's.

Mrs. W. R. Morris, Mrs. Ryerson Ritchie, Mrs. R. J. Devey and Miss Bell were present at St. George's social last night.

WARNING ISSUED AGAINST BUBBLES.

Gold Bricks Being Sold In New Industry.

NEW YORK, May 26.—Prominent radio manufacturers have joined in warning amateurs and other radio fans against losses that might be incurred by accepting any new radio proposition.

According to these leaders in the industry, it was estimated, nearly 2000 radio corporations were organized within a few months. Yet it is believed a small percentage of these will be successful.

Gold bricks are being sold almost daily, in this industry, with promises of fabulous profits. Inexperienced enthusiasts become imbued with the idea that if one set can be built for a certain price, a number can be produced for less. And so they fall.

According to the manufacturers' statistics, at least 37 per cent of the sets built must be rejected when they come to final test. Amateurs make "discoveries" already patented and find themselves in a tangle if they try to develop their idea.

TINY WATCHES

Tiny watches, perfectly round in shape and enameled in pastel colors, are worn as pendants from black velvet ribbons.

Manufactured by General Cigar Co. Limited
IMPERIAL TOBACCO CO. OF CANADA LIMITED
Sole Distributors

SYNOD EXPRESSES ITS APPRECIATION

It is with much pleasure that we noticed in the Kingston Daily Standard among the complimentary resolutions passed at the meeting of the Synod of the Diocese of Ontario held in Kingston during last week the following congratulatory motion.

Moved by the Rev. Canon Patton and seconded by Rev. J. de Pencier Wright:

"Whereas the Rev. Canon R. S. Forneri, M.A. B.D., the Senior Priest of this Diocese has this year entered upon the 60th year of his ordination, this Synod desires to place upon record its high appreciation of his ripe scholarship, sterling integrity, and faithful discharge of the duties of his Sacred office, during the long period of his ministry, and prays that Peace and Happiness may accompany the closing years of a most useful life."

VOICE OF THE PEOPLE

Peterboro, May 27, 1924.

To the Editor of The Examiner.

Sir,—May I trespass on your kindness to express appreciation of a worthy citizen, the Rev. W. R. Courage, who last night was honored by St. George's congregation with a whole-hearted demonstration good to witness. Five years ago, in response to an invitation to Mrs. Devey and myself, we wended our way to Roseneath, to the Drope homestead, where many of that name, stalwart supporters of the Anglican Church, have lived and died. Thence came Mr. W. H. Drope (also present on that occasion, now Grand Master of the Masonic jurisdiction in Ontario. The occasion was a supper and entertainment in aid of the Roseneath Mission, and the Rev. W. R. Courage (then in the Hastings charge) gave an impressive address on the subjects of "The Fruits of the Earth" and "Faith in God." The language was simple, but the message was there, for W. R. Courage has a message to deliver, the truth of which he is certain. Quiet, unobstrusive as has been his three years' ministry amongst us, he has aroused a deep and sincere affection in the hearts of many, and a renewed faith in the written word, "A new commandment give I unto you, that ye love one another." It is not a subject for congratulation that this departure makes the third of our Peterboro Anglican clergymen to cross the line of a type Canada can ill afford to lose. These men are honorable in their service to God, to their people, to themselves and to any country to which it may be their lot to be called.

RICHARD J. DEVEY.

Dear Sir: May I correct your reference to General Thomas Jonathan Jackson ("Stonewall") as appeared in your issue of the 20th inst.

He was "Scotch-**Irish**" descent.

See Vol. 13 Brit. Ency., page 534.

He was Prof. of **Natural** Philosophy in Virginia Military Institute at Lexington, Va., as per above authority.

Further reference to him may be read in Pollard's "Lost Cause," and "Rise and Fall of Confederate States," by Mr. Jefferson Davis.

Thanking you. Yours truly,

R. M. Waddell.

FIVE PERSONS BURN TO DEATH IN NEWARK

NEWARK, N.J., May 27 (Canadian Press). — Five persons are known to have been burned to death in a fire which broke out suddenly in the third storey of the Mills Hotel, the men's rooming house on Halsey Street, in the centre of the automobile tire district.

The fire spread almost instantly to the entire third and fourth floors, and envelo.ped several automobile tire shops on the street floor.

Three alarms were immediately sounded.

With more than forty lines of hose playing on flames fire continued beyond control. Chief Moore stated that he knew there were four bodies in flame ravaged structure and that he expected to find at least fifteen more. Three bodies were brought out while flames were raging.

Two more where found on top floor. More than one hundred roomers occupied building last night. The worst fire occurred in the Windsor Men's Hotel.

GOT FOUR MONTHS FOR PACKING GUN

BORDEAUX, May 27. — (United Press).—Germaine Berton, the "Red Virgin," slayer of the Royalist editor, Plateau, was sentenced today to four months in jail for carrying a concealed weapon. After being freed on the murder charge, following a sensational trial in Paris, the famous girl anarchist came here and renewed her activities. She was arrested with a score of Communists who gave battle with the police.

STATE BANQUET AT PALACE LAST NIGHT

LONDON, May 27. — (Canadian Press).—After a State banquet at the Palace last night the King and Queen of Italy, the Prince of Wales, the Duke and Duchess of York and many other distinguished personages attended a ball given at the residence of Hon. Mrs. Grenville in aid of the Italy Hospital in London. Dancing continued until an early hour this morning.

KILLED BY STORM.

JACKSON, Miss., May 27 (Canadian Press). — Eleven persons were killed twenty-four injured, and heavy damage caused by a series of storms which swept sections of Southern Mississippi late yesterday and last night.

GERMAN CABINET HELD A MEETING

Members of New Government Represent All Extremes.

(By Carl D. Groat, United Press Staff Correspondent).

BERLIN, May 27.—With the constitution of the next German Government, still uncertain, Germany's new Reichstag convened to-day.

The most heterogenous collection of Legislatures ever to gather in Berlin entered the closely guarded doors of the Reichstag building between files of troops, while a great throng gathered in the streets to see some of the new and distinguished members.

There were pastors, Communists, women, agitators of both sexes, who have been tried for treason, there was white-haired General Ludendorr, aged Frau Clara Zetkin, young Bismarck, tall, dark and handsome Grand of the Iron Chancellor.

Men in the rough cordurov, affected by the Reds and others with the shaven heads and monocles of the Extreme Right.

There were one Prince, three Barons, three Counts and six ordinary noblemen among the Nationalists' members.

A RECITAL

(By Jeannette.)

Declaring that Canada was twenty-five years behind the times, musically, as compared with the United States, asserting that many Canadian singers, as Edward Johnston, of Guelph, had been very successful on the other side, and contrasting also the school training in singing in the Province of Ontario, which he said was away behind the Western provinces, in its attention to musical tuition, Cyril Rice, famous boy soloist from the Church of the Transfiguration in New York City, concluded his song recital in the parish hall of St. John's church, last evening.

The young singer, who was born in England, and whose parents live in Hamilton, Ont., has a phenomenal voice. He demonstrated last evening in a pleasing programme of songs his remarkable four-octave range, from low Bass C to high Soprano C, holding the stage alone for two hours, in an exacting series of songs of diverse type. The attraction of his extraordinary voice does not lie alone in its unusual range. His lower register shows a very pleasing depth and richness, and although the high notes are necessarily of falsetto timbre, they are sweet, clear and pure. His control of his vocal organs is splendid, the music holding unexpected transitions from delicate, fibrous upper tones to low, rich music, with pianissimo cadences swelling to outbursts of sustained volume of sound. The robust, rather wide-toned vocalization of a boy's alto singing merges also at times in odd fashion into the matured finish of a high soprano voice. He gives an almost meticulous attention to enunciation and phrasing which contrasts somewhat peculiarly with a habit that many might take exception to: a mannerism that takes liberties with the musical score. This is a noticeable slur that occurred many times in his songs. In the little song "Absent," each verse held in its last line a slur that does not appear in the composition, as written, and recurring examples of the same mannerism came with surprising frequency in other songs. Possibly this is done for the purpose of effect, but it is a somewhat peculiar deviation from otherwise careful musicianship.

The youthful singer, in his Eton suit, with shining, fair hair, held the attention of his audience, numbering about two hundred people, throughout a long programme, which opened with a splendid rendition of Elgar's "Land of Hope and Glory," with its light encore, "Philosophy." A group of three ballads which followed included the lovely softness of "Down Here," a demonstration of sustained, sweet, powerful notes in "For You Alone,' and "Absent," followed by an encore in the song of the maiden who baked the angel cake, demonstrating very clearly one instance of an almost exclusively robust boyish treatment of the brief ballad.

The singer interspersed his vocal music with explanations of his songs, and personal reminiscences of a trip across the Dominion which is just completed last evening being the final of a series of eighty-six recitals given in Canada since January 15th of this year. Speaking of radio broadcasting experiences of his own, in Regina recently, which were followed by letters recording reception of his work in Alaska, in Hamilton, and in Southern Mexico, three songs which were so broadcasted were given, including "My Dear Soul," the "Merry, Merry Lark," bright and gay, and "Smilin' Through," the last an exceptionally pretty number, that received much applause.

Just here, the youthful vocalist, who has a pleasing manner, in a combination of sophisticated ease that alternates at times with a boy's ingenuous speech, spoke briefly about the church where he is the soloist in New York City, the Church of the Transfiguration, popularly known as "The Little Church Around the Corner," with its reputations for weddings, thousands of which take place there every year, with sometimes as many as thirty-four in one day.

This church, with a seating capacity of only between twelve and thirteen hundred, is one of the best known church edifices in New York. It receievd it popular name sixty years ago, when Joseph Jefferson was refused the privilege of burial ceremonies for a deceased actor at a church of more strict persuasion, and thereupon went to "the little church around the corner."

A third group of pretty songs included the delicate measures of the Indian love lyric, "Pale Moon," a jaunty negro spiritual, "Run on Home Nigger," and "Nightingale," the last a composition of the singer, who had "thrown it together," to use his own phrase, to refute criticism in a western paper that his high C was not used in a recital attended by the newspaper critic. Trills initative of the nightingale, demonstrated to advantage the youth's high, clear range. An encore followed, in "Old Black Joe." For this group of songs the vocalist played his own accompaniments.

Progressing to a different type of music, he sang "God Remembers when the World Forgets," with his speaking style of vocalization very apparent in the graceful song by Carrie Jacobs Bond, which was followed by an old negro plantation melody, in "A Pensacola Pickanniny" with the staccato harassment of the old manny, addressing her obstreperous "Chile," and a third unusual number in John Masefields "Cargoes," the latter, illustrative of a peculiar type of desriptive, choppy tempo, sung with ease and finish. An encore was the dainty "Lilac Time" (Perspicacity.)

The closing group of songs in a very generous programme included "Goin' Home," a setting to a negro spiritual, by Antonin Dvorak, the Bohemian composer, who adapted the words to one of his famous largos, from his symphony, "From the New World." A soft, muted rendering of this song made it very pleasing, with some lovely, soft work in a second prayerful number, followed by the dramatic "Cry of Rachael," and a very effective vibrato number, in "Abide with Me." A final encore was "I Love you Truly."

Preceding his last number, the young singer expressed his pleasure at being in Peterboro, and recorded the difficulties which he had to surmount in order to sing here. His manager, he said, who was formerly manager for a company of "The Dumbells," expressed the opinon that a trip to Peterboro would fall flat, but the singer was determined to come here and do his best, so that possibly he might be invited to return later. Next year, in October or November, he will make a tour of the British Empire, visiting the Antipodes first.

Mr. Rice paid a tribute to the work of his accompanist, who travels with him, and who made a splendid instrumental adjunct to his vocal work. Rev. Dr. Blagrave, who introduced the young singer, also spoke at the conclusion a few words in commendation of his wonderful voice and congratulated those who had heard such an unusually artistic programme, and the choir, under whose auspices the song recital was given.

MERGED.

A big merger of amusement interests makes Marcus Loew the head of 350 theatres, mostly movie houses, in all parts of the United States.

One of the chain systems has over 750 stores.

We live in an age of mergers. The period of consolidation started about 25 years ago. How long until there will be a virtual monopoly, by consolidation in every important line of business. Then finally a consolidation of consolidations. That is the trend.

GIRL'S SLAYER IS IN BRIGHTER MOOD

Has Not Been Told of Miss Beatrice Fee's Death.

LINDSAY, May 27. — Canadian Press. — Up until noon to-day McCaughney had not been told of the death of his sweetheart, although he had made frequent enquiries concerning her condition from the jailor.

Yesterday and most of last night he was in a fit of melancholy and refused to discuss the affair at all, even with relatives.

He was visited by his brother, by the brother of the young girl, by Provincial Officer Storey, and by his lawyer, Leslie G. Frost.

To-day he has been much brighter, and has at different times enquired concerning Miss Fee.

It now transpires that the shooting took place probably about seven o'clock in the evening, and followed a severe struggle in the motor car, during which Miss Fee succeeded in wresting the pistol from McGaughney, after she had been shot twice, and after two bullets had hit dashboard of the car, the gun jammed on the fifth.

McGaughney then took the girl back to her home, and according to the statement of Miss Fee, told to Miss Stuart, "dragged me into the house," and placed her on a bed.

The members of the Fee family were in town to-day in close consultation with the Crown Attorney and other officers.

If McGaughey had not been inebriated Sunday night it is very probable that arrangements would have been made for the marriage of the couple next month, for, according to those who were in the confidence of the girl she had come to Lindsay from Toronto with the sole intention of pledging her word to marry him in the near future. Because of his drunkenness Saturday and Sunday evening the couple quarreled, and the tragedy resulted.

The couple had frequently quarrelled over the date of their marriage, McGaughey holding out for an early wedding, while Beatrice declared that she would not marry until autumn, when she would be 20 years of age.

KNIGHTS OF MACCABEES PAID $1,000 PROMPTLY

Robert Morrison, Record Keeper for the Peterboro Tent 69, Knights of Maccabees, had the pleasure today of handing Mrs. Frank Darling a cheque for $1,000.

Mr. Frank Darling was Commander of the Order locally, up to the time of his death a few weeks ago, and this cheque represents the amount of benefit fund paid by the society.

Naturally, the black and white reproductions of the patterns shown can give no more than a faint idea of their actual beauty and charm. The pattern shown on the floor is Gold-Seal Congoleum Art-Rug No. 532. It is a cheerful design in which tan and blue predominate. In the 9x6-foot size it costs only $9.00.

GOLD SEAL CONGOLEUM GUARANTEE
SATISFACTION GUARANTEED OR YOUR MONEY BACK.
REMOVE SEAL WITH DAMP CLOTH

Lighten Your Housework With These Easy-to-Clean Rugs

With easily cleaned *Gold-Seal* Congoleum Art-Rugs to be had for such moderate prices, it is not surprising that modern Canadian housekeepers should put an end to the drudgery of sweeping and beating old-fashioned, dust-collecting rugs and carpets. *Gold-Seal* Congoleum Art-Rugs offer many practical economies that recommend them at once to thrifty womenfolk.

Seamless—Easily Cleaned—No matter how much dust, dirt and grease may collect on their seamless, waterproof surface, a few swishes with a damp mop will make them spotlessly clean. Their rich, fadeless colors withstand any amount of hard service.

Need No Fastening—Congoleum Art-Rugs lie perfectly flat without any fastening. The corners never curl up to interfere with doors or trip unwary feet.

Patterns for Every Room—As beautiful as they are practical, *Gold-Seal* Congoleum Art-Rugs are made in a wide range of handsome, artistic designs and harmonious color combinations. Rich Oriental and tapestry effects, dainty floral designs, as well as a neat and attractive tile pattern, permit selections to harmonize with the furnishings of any room.

Be sure to see these lovely and practical rugs at your dealer's. He has a varied assortment.

CONGOLEUM COMPANY OF CANADA, LIMITED
1270 St. Patrick Street, Montreal, Quebec

Look for the Gold Seal

The Gold Seal shown above is pasted on the face of all genuine, guaranteed Congoleum. It reads, "Satisfaction Guaranteed or Your Money Back." This Gold Seal protects you against substitutes and is your positive assurance that if Congoleum does not satisfy, your money will be promptly refunded.

Note the Low Rug Prices

9 x 3 ft.	$4.50	9 x 9 ft.	$13.50
9 x 4½ ft.	6.75	9 x 10½ ft.	15.75
9 x 6 ft.	9.00	9 x 12 ft.	18.00
9 x 7½ ft.	11.25	9 x 13½ ft.	20.25
9 x 15 ft.	$22.50		

Congoleum By-the-Yard, 85c sq. yd.

Prices Winnipeg and points West proportionately higher to cover extra freight

If your dealer does not carry the genuine *Gold-Seal* Art-Rugs, we shall be glad to see that you are supplied. Write us for folder, "Modern Rugs for Modern Homes," showing all the beautiful designs.

***Gold-Seal* Congoleum By-the-Yard**

The same durable, waterproof, easy-to-clean material as the rugs but made in roll form two yards wide, for use over the entire floor. Needs no fastening. Satisfaction guaranteed by the Gold Seal. Only 85c a square yard.

Gold Seal CONGOLEUM ART-RUGS

Made in Canada—by Canadians—for Canadians

J. C. Turnbull Co. Ltd. — Floor Expense is Ended When Congoleum Is Used We Have a Good Selection

The Cressman Co. Ltd. — A Full Line of Congoleum by Yard or in Rugs. Home Furnishing Department

Richard Hall & Son — We Feature Congoleum as the Most Durable Floor Covering

McBride & Franks — Congoleum Rugs in all Designs and Sizes Also by the Yard "FACTORY TO HOME STORE"

SHAWA GAMES NEXT ON CARD

eterboro's First Invasion of Motor City on Wednesday Evening With Return Game Here on Saturday.

The Peterboro Central Ontario League will invade Oshawa tomorrow for their first game away from home. It will be a twilight fixture starting at 5.30 p.m. sharp in charge of Umpires Hallinan and Benson of Toronto. Tomorrow's game is an important one, and a win for the Petes over Dainty and Company would be a big help to the Solomon crew who are going into the battle full of determination, realizing that a victory would put them in second place in the race.

The Petes will leave for Oshawa at 1 o'clock, the cars leaving the Water Street Alleys sharp at that hour. All the regular players are expected to be hand.

On Saturday the Solomon crew will entertain Oshawa at Riverside Park and the visit of the Motor town crew with Dainty and Tyson as a battery and two well known Peterboro boys, "Mickey" Murray and "Toots" Ward in the lineup will be one of the big baseball events of the season. Regardless of the result of Wednesday's game Saturday's battle will be a hectic affair that should provide the fans with a big afternoon's excitement.

A week from Saturday Belleville will be seen in action for the first time here this season.

LEAFS LOST IN ELEVEN INNINGS

Early Lead Over Rochester Wilted — Visitors Banged Out Three Home Runs—Maisel Hit Two At Batimore.

TORONTO, May 26.— Rochester overcame a three run lead in to-day's game with the Leafs, tying the count in the eighth and winning out 5 to 4 in the seventh when Conlan doubled and scored on Gonzales' hoist to left, Kelly dropping the ball after a long run. The Tribe hit three home runs, Griffin, Conlan and Head each getting one. The score:

Rochester ..	000 010 210 01	5	10 2
Toronto	300 010 000 00	4	6 5

Beall and Head; Thomas, Glazer and Stanage.

Lunch For Birds.

BALTIMORE, May 26.— Jack Ogden pitched masterly ball against Newark this afternoon and Baltimore won as it pleased, 13 to 3. The Orioles knocked the offerings of Goeckel and Musante all over and out of the park, Fritz Maisel making two homers in successive times at bat. Porter and Zitman, the latter of Newark, also hit for the circuit. Score:

Baltimore	003 023 230	13	18 0
Newark	000 030 000	3	7 1

Ogden and Cobb! Goeckel, Musante and Devine.

Circuit Clouts Counted.

SYRACUSE, N. Y., May 26. — Three homers out of five hits off Meine and Frankhouse accounted for a 5 to 4 win for Buffalo over the Syracuse Stars here this afternoon. The game stood tied at four all in the ninth, after Syracuse had staged a batting rally in the seventh, when Kelly, Bison first baseman, hit the Frankhouse offering for the only hit off the lanky hurler, a clean homer over the right field fence.

Syracuse hit the offerings of Biemiller rather freely but could not get a lead on the Buffalo outfit. The score:

Buffalo	000 301 001	5	5 0
Syracuse	000 000 400	4	9 0

Biemiller, Reddy and Hill; Meine, Frankhouse and Metze.

Skeeters Drop Another.

READING, May 26. —Hanson's wildness in the fifth inning gave Reading three runs, enough to beat Jersey City. The final score was 8 to 5. Hanson walked six. Tuero was also wild, walking eight, but his passes had no results on the score.

Connelly's home run and Walsh's triple featured. Horan kept up his heavy hitting by getting four hits out of five times at bat. Score:

Jersey City	210 000 101	5	8 2
Reading.	300 031 10x	8	11 0

Hanson and Freitag, Konnick; Tuero and Haley.

FONSECA BROKE ARM IN SLIDING

Cincinnatti Second Baseman a Casualty in Only Game In the National Circuit — Win For St. Louis.

ST. LOUIS, May 26.—The Cardinals bunched hits off Luque in the first and second innings to-day and defeated the Cincinnati Reds, 4 to 3, in the first game of a scheduled double-header. The second game was called off because of rain. Louis Fonseca, Cincinnati second baseman, broke his arm in sliding to second in the seventh. Score:

Cincinnati	000 010 200	3	11 3
St. Louis	220 000 00x	4	7 0

Luque, Sheehan and Wingo; Haines and Gonzales.

Ward's Record is Second Longest

NEW YORK, May 27 (Canadian Press). — The second longest consecutive playing streak in the major leagues terminated when Aaron Ward, second baseman of the New York Yankees, was prevented from playing on Monday by injuries received on Sunday after taking part in 552 straight games, beginning 11th July, 1920.

Ward's record has been exceeded only by his team-mate, Shortstop Everett Scott, who played his 1,168th consecutive contest yesterday.

Ward took part in 64 games in 1920, 153 in 1921, 154 in 1922, 152 in 1923, and 29 in 1924.

ROMMEL WINS FROM BROWNS

Athletics Take Third Straight From St. Louis--Yankees Break Even In Series With Detroit.

PHILADELPHIA, May 26. — Rommel emerged victorious from a pitchers 'duel to-day and the Philadelphia Americans won their third straight victory from the St. Louis Browns, 2 to 1. Each team made but four hits. Score:

St. Louis.	000 000 010	1	4 0
Philadelphia ..	000 000 20x	2	4 0

Vangilder, Pruett and Severeid; Rommel and Perkins.

Senators Pass Six.

WASHINGTON, May 26.—Washington made it two out of three from Chicago by taking the final of the series to-day, 8 to 2. Thurston was hit hard and often by the locals, while Ogden, recently obtained from the Philadelphia Americans, was effective throughout. Judge got four hits for the second day in succession. Score:

Chicago	000 010 001	2	7 3
Washington ..	300 002 30x	8	15 0

Thurston, McWeeny and Burns; Ogden and Ruel.

Three From Cleveland.

BOSTON, May 26.—Boston made it three straight from Cleveland today, winning, 10 to 9. The visitors scored five runs off: Fuhr in t he fourth. In their half of the same inning the Red Sox made seven runs. In the fifth, Pinch-hitter Myatt got a home run with two on the bases. The losers used fifive pitchers and the winners four, and 34 men figured in the game. Score:

Cleveland	000 530 010	9	13 2
Boston	000 710 20x	10	12 2

Smith, Morton, Edmonsdon, Drake, Metevier and Walters; Myatt; Fuhr, Ehmke, Howe, Quinn and O'Neill, Picinich.

Ward's Substitute Stars.

NEW YORK, May 26.—The New York Americans hit the ball hard here to-day and won an even break in their four-game series with Detriot, smashing out an 8 to 2 victory. The hitting of Ernest Johnson, substituting for the injured Ward, featured. Johnson hit two home runs, a double and a single, in four times up. Ruth also hit a home run, his eleventh of the season. The score:

Detroit..	000 010 100	2	5 3
New York	110 010 50x	8	12 0

Stoner, Pillette, S. Johnson, and Bassler; Bush and Schang.

KINGSTON LOST IN BELLEVILLE

Last Year's Pennant Winners Staged a Rally and Pulled Out.

BELLEVILLE, May 27. Canadian Press. — Grand Trunks, winners of the 1923 pennant of Central Ontario Baseball League, defeated Kingston here yesterday in the opening game of the season, by 8 to 6.

The Trunks looked as if they would be defeated, as at the beginning of the seventh inning they had a 6-2 score against them. In the seventh, however, they staged a rally and ran in three runs on a triple base hit by Jack Williams, Williams himself scoring on a hit by Meagher. In the eighth Belleville broke the tie with two more runs, Kingston made three runs in the third period on three hits. Oulette who is on the mound for Kew this year for Trunks pitched a fine game. Kelly of Kingston was up to form.

Line ups—

Belleville: V. Weir, ss; Ross cf; W. Mills c; H. Mills 1b; Williams 3b; Meagher 2b; Hagerman lf; Casey rf; Oulette p; A. Weir spare.

Kingston: Evans 2b; Compeau ss; Batstone 3b; Cherry cf; Daily lf; Gallagher rf; Rice c; Purvis 1b; Kellp p.

Belleville	020000420—8
Kingston	103010100—6

Umpires: Hallinan at plate; Benson at bases.

PLAYERS SUSPENDED.

NEW YORK, May 27.—(Canadian Press).—First Baseman Blue of the Detroit Tigers and Mike McNally, substitute infielder of the Yankees, were indefinitely suspended before yesterday's game here by President Johnson of the American League as a result of their fist fight in the Yankee Stadium.

The savings from a railway amalgamation in Great Britain have been put at $125,000,000 a year.

WINS PLACE AS OLYMPIC SWIMMER---AND WHY NOT?

Finishing second in the 220 to Agnes Geraghty, holder of 17 records, Marie Hillegas of Philadelphia virtually clinched a position on the American swimming team for the Olympiad.

The attractive Miss Hillegas is also holder of the middle Atlantic breast-stroke championship.

She is regarded as one of the coming swimmers of the land.

PAUL COSTELLO REGAINS TITLE

Defeated W. E. Garrett Gilmore Before Crowd of 10,000 For the World's Amateur Sculling Championship.

PHILADELPHIA, My 27 (Canadian Press). — After a lapse of two years, Paul Costello, the Olympic doubles champion with Jack Kelly, yesterday, regained the Philadelphia Gold Challenge Cup, emblematic of the world's amateur sculling championship, when he defeated W. E. Garrett Gilmore, titleholder, by two and one-half lengths of open water, on the Schuylkill River.

More than 10,000 persons, the biggest crowd that has seen a sculling race in Philadelphia in years, saw the Penn. A. C. sculler overcome a lead of three lengths, three-quarters of a mile from the finish, then pull away from Gilmore and win comparatively fresh.

Costello covered the mile and a quarter in 7 minutes 36 seconds, while Gilmore's time was 7 minutes 43 2-5 seconds.

Two years ago when Walter M. Hoover, of Duluth, beat Costello and a field of three other scullers, the course was covered in 7 minutes 24 2-4 seconds, but the river then was much higher and water conditions decidedly better.

Last fall when Gilmore brought the Challenge Cup back to Philadelphia by beating Hoover, former Diamond Sculls champion, on Duluth Bay, the winner's time was 8 minutes 39 seconds.

There were only two starters in the race yesterday.

LEAGUE STANDING

INTERNATIONAL.

	Won	Lost	P.C.
New York..	19	11	.633
Boston..	19	11	.633
St. Louis	16	14	.533
Detroit..	17	16	.515
Washington	14	17	.452
Chicago	13	16	.448
Cleveland..	12	17	.414
Philadelphia	11	19	.367

NATIONAL LEAGUE

	Won	Lost	P.C.
New York..	20	14	.588
Chicago	21	15	.583
Brooklyn	17	15	.531
Cincinnati..	17	16	.515
St. Louis	15	17	.469
Boston..	13	15	.464
Pittsburgh..	15	18	.455
Philadelphia	10	18	.357

AMERICAN LEAGUE.

	Won	st	P.C.
Baltimore	22	10	.688
Toronto	20	14	.588
Rochester..	17	13	.567
Reading	17	13	.567
Buffalo	133	14	.481
Newark	14	17	.452
Syracuse	11	19	.367
Jersey City	9	23	.281

MARATHON TRIAL SATURDAY.

HAMILTON, Ont., May 27. — (Canadian Press).—No official entry blanks have been printed for the Canadian Olympic Marathon trial to be run over the Hamilton Herald's "Around the Bay" course Saturday, May 31. Entries will be received in any form and will be accepted up to six o'clock Friday night.

Billy Evans Says

A major league ball club never gets the low down on a ball player until it releases or trades him.

Such an act immediately makes said player an arch enemy of the club. It spurs him on to get in the best possible conidtion, to prove to the world he is far from through.

The Boston Red Sox of this year is largely made up of discards, players let out by other clubs.

Nothing pleases a discarded player more than causing the downfall of the club that turned him loose.

Take Pitcher Jack Quinn for example. Nothing gives him greater delight that trimming the New York Yankees, for Jack was once a member of that team.

There isn't a major league ball club but that has one or more players who revel in the defeat of their former teammates. Playing a prominent part in such a defeat is the last word in revenge.

In a sense the Boston Red Sox of this year might be classed as a "feud club." A perusal of the personnel of the team will explain why.

When the Boston Red Sox meet the Cleveland Indians there will be considerable rivalry between the two clubs.

Steve O'Neill and Bill Wambsganss, traded by Cleveland to Boston last winter, will try to show the way to their former teammates.

These two players, who have been going big for the Red Sox, will be supported by Joe Harris and Joe Connelly, former members of the tribe. Harris is playing first base and doing a good job of it.

A feud situation similar to the Cleveland case will hold good when the Red Sox play a number of other teams.

Howard Ehmke, pitching ace of the Sox; Bobby Veach, who has supplied a batting punch, and Danny Clarke, a valuable utility player, are former Tygers.

Recently Bobby Veach won a ball game for Boston when a short fly ball fell safe just back of the infield. When he reached first base he remarked to the coacher:

"That punk fly did the work as good as a real base hit. In Detroit they will probably think it was a line drive." His first though was of Detroit.

When clashing with the Yankees, Pitchers, Jack Quinn and Bill Piercy will be doing their best.

A meeting with St. Louis brings to the front Manager Lee Fohl, his assistant, "Lefty" Liebold, Dudley Lee and Homer Ezzel.

It looks as if the Boston Red Sox would be a busy aggregation this summer trying to settle a few old grudges.

MONTREAL ROYALS WIN.

MONTPELIER, Vt., May 27. — (Canadian Press). — The Montreal Royals defeated the Montpelier O.O.V. League team here yesterday afternoon by a score of 9 to 2, in a free-hitting game.

CYCLE RACES AT FIELD DAY

Parade of Decorated Bicycles From Central Park to Exhibition Park On Saturday, June 7.

Bicycle owners who intend taking part in any of the cycle events in connection with the amalgamated amateur sports field day to be held at the Exhibition Grounds on the afternoon of Saturday, 7th June, are asked to get in touch with Mr. Frank White at White's Cycles and Sports, Limited, 212 Charlotte Street, without delay.

A fine programme of events for cyclists is being arranged, commencing with a parade of decorated bicycles, which will leave Central Park at 1.45 p.m. sharp, and proceed via George Street to the Exhibition Grounds.

Bicycle Free.

Here is a chance for a boy who does not own a bicycle. A new bicycle will be the prize to the boy owning and riding the best homemade bicycle in the parade. The bicycle made with the use of the least bicycle parts will win. This is open only to those who are not already owners.

There are five other splendid prizes being given in connection with the parade, all worth competing for, and all riding decorated bicycles in the parade will be admitted to the grounds free of charge.

The prizes are being given for the following:

Best decorated lady's bicycle and rider.

Best decorated gentleman's bicycle and rider.

Best decorated bicycle only.

Best decorated juvenile bicycle and rider.

Best deorated tricycle.

The Races.

Commencing immediately after the parade arrives at the Exhibition Grounds, there will be bicycle and tricycle races, for which splendid prizes are also offered.

The events will be a two-mile bicycle race for youths eighteen years and under, a half-mile bicycle race for boys fifteen years and under, and a fifty-yards tricycle race for children seven years and under.

Four prizes are given for the two-mile race, three for the half-mile, and two for the kiddies.

A complete list of prizes which are being donated by White's Cycles and Sports, Limited, will be announced next week.

EAST PETERBORO LEAGUE OPENING

Two Games Slated For Wednesday Evening — George Street Team Play at Keene.

The East Peterobro League will open up with a bang tomorrow evening with two games slated for its inaugural bow of the season. Bob Mackey's aggregation of breadmakers will cross sticks with the Cognawagas, last year's champions, at the King Edward School grounds and the George Street team will journey to Keene.

All the teams report a stronger lineup than last year. Bob Mackey claims he has signed on some hustlers who specialize in the same department as the "Bambino" and he plans to make a clean up from the start. The boys of the south end with the long name will prove no easy meat however. The Cogs have the same lineup as last year and have hopes of repeating their past performance.

The Keene-George Street set-to should be an interesting affray. George Street will trot out a much-altered lineup. "Scotty" Maudsley a "lefty" will slant them across with Grand Miller receiving and the other position have all been strengthened materially. Not a great deal of news has drifted in from Keene, but then the Keene crew were always a secretive bunch, and it is more than likely that they will have their usual strength.

Timely Tips To Amateurs

SAYS HARRY HEILMANN
Champion Batsman, American League

Never take a good ball except with the count three balls and no strikes.

The baseball axiom that you can't make base hits with your bat on your shoulder tells the story.

Hit every good ball with the exception noted above, and never fail to take advantage of the pitcher when you have him in the hole.

When you know he must come over with the next ball be set to make use of your knowledge.

Don't try to figure what the pitcher is going to throw you. If you do, you are often crossed up and placed at a decided disadvantage. Be ready to hit any offering that is thrown.

Study your pitchers. This enables you to adjust your position at the plate to their style of pitching.

A loose position at the plate is best if a batter can perfect such a style. It enables him to move around in the box and doesn't make him an easy victim for set pitching.

Yet, when all is said and done about the theory of batting, don't take any good ball except with the count three and nothing, is the big thing.

Its not so much for the safety of the public that the Wills-Madden bout has been postponed as it is for the safety of Monsieur Madden.

WILSON'S "The National Smoke"

BACHELOR

Still the Most for the Money 10c.

ANDREW WILSON & CO.

SOFTBALL LEAGUE GAMES THIS WEEK

Otonabee Mills and Westclox May Enter Teams — Schedule Is Not Finally Drafted.

The Girls' Softball League is well under way, three games having already been played. Since there is a likelihood of two new teams, the Westclox and the Otonabee Mills entering the league the schedule has not yet been fully drawn up.

The game for this week are:

Tuesday—C.G.E. vs Y.W.C.A.

Wednesday—Quakers vs Colonials.

Thursday—Y.W.C.A. vs Woollens.

Friday—Quakers vs Thistles.

Saturday—Woollens vs C.G.E.

All these games but the Saturday fixture will commence at 6.15.

Win For Quakers.

The Quakers trimmed the De-Laval team 11 to 9 in a keenly contested game at Central Park in the Girls' Softball League last evening.

The De Laval took an early lead but the Quakers climbed to the fore in the third innings when they slammed across six runs, and from then until the finish they were always in the van with a comfortable lead.

Miss Clara Connors and Miss Helen Connors each drove out a home run.

Lineups:

De Laval—Graham, Connors, L. Whalen, Fowler, Fallis, Trotter M. Whelan, Edwars, Naish, Taylor.

Quakers—Mann, Bradley, Gregorie, Patterson, Sturgeon, Logan, Hemphill ,Clark, Woodgate, Todd.

Score by innings:

De Laval	20101212	9
Quakers	00631001	11

SOCCER NOTES.

To-night at Nicholls Oval, the Woollens and Vets play in a league game. Kick off at 6 o'clock. Mr. Howarth referee.

On Thursday evening, at the Oval, the Vets and Quakers meet in a return league fixture. Kick off at 6.15 prompt. Referee J. C. Russell.

The Thistle and Canadian Woollens will play at King Edward Park on Saturday afternoon. Kick off at 3 o'clock. Referee, Howarth.

The Quaker Oats put up splendid goal posts at the Oval in place of the old ones, which had served their day, and they deserve credit.

The Junior and Senior Association will meet next Monday evening in a straight talk to talk in the interests of football, in the Chamber of Commerce rooms, at 7.30 prompt.

Thomas Williams of the Thistle F. C., has been granted a transfer to the Quaker Oats.

The Cup Tie, First Round, A. E. Peck Cup, of June 11th, has been changed to June 28th and on June 14th, Woollens vs. Quakers will meet, thereby giving Vets and Thistle players opportunity to go to C. G.E. field day.

Special permission was granted to Mr. Cruthers to select a team from C.G.E. composed of Vets and Thistle players to play in Cobourg at the C.G.E. Field Day on June 28th. Mr. White has donated a cup which the Peterborough boys intend bringing home on that date.

The Nomads registered the following players: John Bradbury, Harold E. Follis and Wilfrid Jones.

Mr. J. L. Howarth asked the Executive to be relieved of his position as a council member, which was granted. Mr. Jack Cairns, an ex-president of the association, will fifil the vacancy, also Mr. J. Wyllie was added to the board.

Mr. Wm. Johnston was present at last night's meeting as the representative of the Nomads. The Quakers will now have to select a representative in place of Mr. Wyllie.

Last Friday evening, the Executive drew with the Nomads at King Edward Park in a sportsmanship game. It is a great pity there is not more of these games.

Goal scorers up to date in the soccer league are as follows:

Richmond, Thistle	9 goals
Wyllie, Woollens	5 goals
Chambers, Woollens	5 goals
Mitchell, Woollens	3 goals
Burrows, Vets	2 goals
Burgess, Thistle 2	goals..
Melville, Thistle	2 goals
A. Williams, Thistle	2 goals
Craig, Quakers	1 goal
Mayette, Quakers	1 goal
Wade, Vets	1 goal
McFadden, Vets	1 goal
Sharman, Vets	1 goal
T. Williams, Thistle	1 goal

Thirty-six goals scored since the season opened.

HASTINGS AND THE DISTRICT

Baseball Team Defeated Orland by Score of 11 to 6.

HASTINGS, May 27. — Hastings baseball team played its first game on the home grounds on Monday afternoon when they defeated the Orland nine to the tune of 11 to 6.

The first part of the game went to the visitors but in the fifth inning the locals pulled themselves together, making five runs.

In the fourth inning Orland made four runs, thus making their total.

The game was clean throughout.

Kory Zufelt, as first baseman, was the best player for the visitors. The battery, Way and Downs, played well together until the sixth inning, when Eugles, the spare pitcher for Orland, relieved Way in the box for the balance of the game.

"Gib" Herrington, the twirler for the home team, was all that could be desired, both in the box and at the bat, and after the fifth inning got better support from the rest of the players, which helped to cinch the game.

The line-ups:

Orland—Way p, Downs c, Zufelt 1b, Houlihan 2b, Mulhall 3b, Belford ss, Beatty rf, Dawson lf, Moran cf, Eugles p, E. Zufelt sub.

Hastings—Herrington p, Scriver c, Stevenson 1b, Keogon 2b, D. Lemoire 3b, Collins ss, Lambert rf, P. Lemoire lf, Cruickshank cf.

Umpire—Richardson. Base umpire —Sid Spooner.

By innings:

Orland	200400000	6	8 1
Hastings	100044000	11	13 0

DO YOU KNOW BASEBALL?

By BILLY EVANS

QUESTIONS

1. What was the rule adopted to help prevent the intentional pass and was it successful?—H. L.

2. What happens when the umpire is struck by a batted ball after a play has been made on it?—T. M.

3. What happens when a baserunner is struck by a batted ball on which no play has been made?—C.M.

ANSWERS

1. The rule adopted relative to the intentional pass was that the leaving of his position by the catcher, before the ball left the pitcher's hand entitled all runners to advance one base. It was of no help.

2. The ball is considered in play if it hits the umpire after some fielder has made a play on the ball.

3. The base-runner is out, the batsman entitled to first and no runners can advance unless forced. If a play has been made on the ball before it strikes the runner it is considered in play.

ROSENEATH WON FROM BRIGHTON

Alnwick Villagers Rallied In Seventh and Eighth, Overcoming Lead of Four Runs.

ROSEEATH, May 27. — In an exciting Northumberland League fixture yesterday afternoon Roseneath defeated Brighton by 5 runs to 4, pulling the game out of the fire by a game rally in the seventh and eighth innings after the visitors had secured what looked to be a safe lead. Brighton scored two in the fifth and another brace of counters in the sixth while the home team were blanked until the seventh when they succeeded in crossing the plate twice. They were still two down when they went to bat in the eighth but an exciting rally scored three runs and won the decision. Bennett for Roseneath pitched fine ball, allowing only 7 hits and fanning ten while he gave two walks. The visitors used three pitchers, Roseneath collecting six hits off the trio.

By innings:

Roseneath	00000023x	—5
Brighton	00002000—	4

Batteries—Bennett and Thackeray; Roblin, Shannon, Kay and Fries.

Umpires—Macklin and Wellman.

COLBORNE WON OPENING GAME

Ten Innings and a Cricket Score Marked Campbellford's First Game

COLBORNE, May 27.—Manager C. H. Davidson's Campbellford team lost their first game of the season here yesterday afternoon by a score of 14 to 13, the contest running 10 innings. The weather was too cold for good playing, although there was some heavy hitting, sharp base running and good fielding by both teams. All the pitchers were hit freely. Scott, the left hander, and Hutton, of Campbellford, both new men this year, are promising propositions when the weather permits the limbering of their pitching arms. Richardson, the new third baseman for the visitors, was struck by Ives on the right elbow early in the game and had to quit, Hutton taking his place. The visitors had a safe lead up to the ninth, when Colborne tied the score and blanked their opponents in the tenth, McBride in Colborne's half of the extra frame scoring the winning run. Hume, Weston, Holmes and Hyland were the heavy hitters for Campbellford, each having a double to his credit. Holmes had four hits altogether, Hume and Weston three each. Hume shivered in right field throughout the game and never got a chance.

Blakely did fine work in left for Campbellford, making four hard catches and assisting in a neat double play. He also had two hits and scored one of the runs. Holmes stole four bases, one of them the home plate.

The visitors lost the game in the third inning when they let in four runs. The line-up had been changed owing to the injury to Richardson and the team appeared to go to pices. The line-up:

Campbellford — Eagleson, s.s.; Hume, r.f.; Holmes, 2b. and c.; Weston, 1b.; Hyland, c. and 2b.; Scott, p. and 3b.; Blakely, l.f.; Shillinglaw, c.f.; Richardson, 3b.; Hutton, 3b. and p.

Colborne—Hawkins, s.s.; Wilson, c.f.ffi; Barfet and Myles, 2b.; Ross, s.s.; Deloney, r.f.; S. Ives, l.f.; aMyhew, c.; E. Ives, p.; McBride, 3b.

By innings:		R.	H.	E.
Campbellford	003 134 020	0—13	15	3
Colborne.. ..	.004 220 113	1—14	17	4

Umpires— Wood behind the bat; Smith on bases.

Campbellford plays at Brighton on Wednesday.

Everywhere!

British Consols

65

VAUDEVILLE
Coudy and MacGowan
The
Irish Nightingales

NOW
SHOWING

Gorgeous Gowns

GLORIA
SWANSON
in "A
SOCIETY SCANDAL"
with ROD LA ROCQUE
Lloyd Hamilton
in
GOING EAST

5 ACTS
OF UNIT VAUDEVILLE
One of the biggest, best vaudeville programs you have ever seen!

Harry Thompson
presents his big program—one solid hour of real vaudeville, featuring
Zaday's Vaudeville Cocktail
JULIA VARADY
Hungarian Prima Donna
THE ROMANO SISTERS
in their Newest Dance Creations
OTHER BIG ACTS

Mae Murray in "The French Doll"

3—DAYS—3
Next Thurs. - Fri. - Sat.

Financial News and Views

Canadian Stock Exchange and Mines | New York Stock Exchange and Curb Prices

TO-DAY'S QUOTATIONS AND OPINION AND REVIEWS OF THE MARKETS.

MINING LETTER.

The majority of the mining issues remained unchanged from last night's close. Lorraine did not gain anything from yesterday, selling from 23 to 24 3-4. Keora remained steady around 12.

Toronto and Montreal were dull and listless, the bulk of the trading being done in the paper stocks.

THE NEW YORK MARKET

The New York market was steady this morning but inclined to mark time. This is election year and the political situation as it exists to-day has never been paralleled, and it appears as though there will be no real line on the eventual candidates until the conventions. Uncertainty exists and movement of any magnitude appears very remote.

(Quotations Supplied by Arthur G. Hawley. 'Phone 166).

NEW YORK STOCKS.

	High	Low	Close
Atchison	103	103	103
Amer. Asphalt	35⅞	35⅛	35⅞
Amer. Smelters	62	62	62
Baldwin	109	108⅜	108⅞
Balt. & Ohio	55½	55⅛	55½
Beth. Steel	49	48⅜	48⅛
Anaconda	30⅛	29½	29½
Amer. Can.	104⅛	103	103½
N.Y. Central	102⅜	102⅛	102⅜
Cosden	30¼	29⅜	29⅜
Corn Prod.	36⅛	35¾	36
Ches. & Ohio	79	78⅜	79
Crucible	51⅜	50⅞	51
Cal. Pet.	23½	23⅛	23¼
Davidson Chem.	48¼	47½	47½
Fam. Players	74⅛	73½	73¾
Gldf States Steel	66	64⅜	64⅞
Coca-Cola	67⅜	66⅛	66⅛
Nor. Pacific	52½	51⅝	51⅜
Pan-Amer. A.	51⅜	50⅜	51
Pan-Amer. B.	49⅜	48⅞	49⅜
Prod. & Refin.	27⅛	26½	26½
Reading	53¼	52⅞	52⅞
Gen. Electric	220	218	219
U.S. Rubber	25½	24⅝	24⅝
Sinclair	20	20	20
South. Pac.	90⅜	90½	90½
South. Rail.	54¾	54⅜	54¾
Studebaker	33½	32¾	32¾
Westinghouse	56⅝	56⅜	56⅜
Amer. Wool	66¾	65¾	66⅜
U.S. Steel	97⅞	97	97⅜
Amer. Sugar	41¾	41¼	41¾
Union Pac.	132⅞	132⅛	132⅛
Inter. Paper	43⅝	41¾	43⅝
Stan. Oil NJ	35	34¾	35

CANADIAN STOCKS.

	High	Low	Close
Abitibi	58¼	58	58
Atlantic Sugar	15	13	13½
Barcelona	20	19	19½
Bell Tel.	130	128	128½
Brazilian	50	50	50
Brompton	33½	33¼	33½
Brit. Emp. St. F.	10½	10	10½
Brit. Emp. St. C.	40½	39	39
Canada Bread	69	69	69
Canada Cement	89	89	89
Gen. Electric	57	57	57
Detroit United	43	40	43
Laurentide	90	88½	90
Span. River C.	107½	107	107
Steel of Canada	73¼	72	73
Toronto Rly.	92	90¾	91
Smelters	39¼	37½	38
Breweries	52	52	52
Montreal Power	167	166	167

MINING STOCKS.

GOLD.

	Asked	Bid
Argonaut	48½	47
Baldwin	3	2½
Con. West Dome	23¾	22½
Bidgood	6½	6
Dome	1695	1605
Goldale	18	17½
Hattie	5¼	5¼
Hollinger Cons.	1270	1260
Hunton	10	9½
Keora	12⅜	11¾
Kirkland Lake	20	19½
Lake Shore	370	368
McIntyre	1560	1540
Moneta	17	16
Newray	30	29
Preston	10½	10¼
Tough Oakes	64	62½
Teck Hughes	111	110
Vipond	103	101
West Tree	—	3
W. Hargraves	385	375
Vickers	12	10

SILVER.

Beaver	17¼	17
Castle Trethewey	59	58½
Everett	6	5½
Crown Reserve	50	49½
Keeley	215	214
Lorrain Cons.	24¾	23½
La Rose	—	10
Mining Corp.	305	297
Nipissing	620	605
Peterson Lake	8	7⅛
Wettlaufer	25½	24½
Indian	22	20½

INDUSTRIAL STOCKS.

	Bid	Asked
Brandram Henderson	—	91
Can. Westing. 8 p.c.	131	133
Cosgrave Brewery	5½	5¾
Durant of Can. A	3¼	—
Dom. Sugar Com.	3½	4½
Eng. Electric Com.	6	8
Eng. Electric Pfd.	44	48
K. & S. Tire 10 p.c.	—	15
K. & S. Tire Com.	25c	50c
King Edward Hotel	10	14
King Edward Hotel C.P.	37	59
Mount Royal Pfd.	40	41
Mount Royal Com.	9	10½
R. Simpson 6% Pfd.	88	92
Scott's Preparations	2	6
Loews London Pfd.	5	6
Loews Toronto	60	65
Loews Windsor Pfd.	13	—
Loews Ottawa	18	—

LIFT LOCK HAS BUT FEW BOATS

Only Nine Have Followed Course of Trent Canal This Year--Local Traffic Gone.

Men who observe daily the traffic on the Trent Canal are now resigned to the apparently steady diminution of the volume of traffic using the waterway, and are not surprised by the fact that up to last evening at six o'clock only nine boats had passed the Lift Lock since it opened for business on 5th May.

This includes two visiting cruisers from Toronto, and two boats that came down yesterday.

Many years ago, so the story goes as told by old-timers, over 1,000 boats a year used the Lift Lock, but since the arrival of the present lockmaster thirteen years ago, the greatest number has been 650, and local traffic, once flourishing, has dropped to almost nothing.

In fact, it seems that the only boats that sound the far between four toots that sifgnify a desire to use the world-famous hydraulic Lift Lock are pleasure boats from a distance.

The passage takes ten minutes, and with nine operations since 5th May this means that the huge lock has worked only one hour and a half in twenty-one days.

Asked whether the drop in traffic this year is solely due to the high water which prohibits the moving of some steamers, an official told The Examiner that the drop has been steady for years, and the slackness this season is not surprising.

STONEY LAKE WAS SCENE OF STORM

One of the Roughest Storms in Many Years

Holiday seekers, who left on Saturday morning for Lakefield on the 8.30 train and boarded the steamer "Empress" at Lakefield for the upper lakes, report a stormy voyage. With the boat rocking badly and huge waves washing on to the decks, the people clung to their places through the raging storm of white caps which lasted for most of the day. The captain of the Empress has sailed these waters for a number of years, and reports that he never saw Stoney Lake so rough. People in launches and smaller boats were kept busy bailing out the water and had to be very skilled sailors to keep their boats on the top of the water. The rough water was noticed at fifirst when the boat glided into Clear Lake and it kept the boat rocking and the people nervous all the way through Clear Lake to Upper Stoney Lake where the white caps were rolling as high as ever and a bad wind was blowing.

Those seeking adventure of this kind were well satisfied while the more timid ones were kept running from one side of the boat to the other to keep out of the water that was washing up on the boat. One aged lady had to be carried from the boat to her cottage, while she also had to be carried back on to the boat on the return trip on Monday. The return trip was not as rough as going up but all present were not sorry when they reached land and felt a solid footing once more.

MRS. M. McLEOD HAS PIONEER'S SPIRIT

Although Nearing Seventy Years of Age Has No Objection to Work.

Mrs. Margaret McLeod, mother of Mr. Alex. McLeod, of 168 McDonnel Street, is a member of the party of Scotch ladies who depart tomorrow for a visit to their native land. Although the other ladies will return to Canada, Mrs. McLeod will remain in Glasgow with her daughter.

The sturdy frame of the Scotswoman, and the blue eyes that so many Scotch people possess, are noticeable in Mrs. McLeod, who is sixty-nine years of age, "next September," and whose grey hair frames a cheerful, bright face. The lady has a spirit that might be owned by a woman just half her age, and she has a record behind her of half a century of labor as a weaver, here and in the Old Country.

Born in Glasgow, Mrs. McLeod learned the art of weaving in the community of fellow-workers who dwell in that big city. Working on a steam loom in Scotland, where textures of finer quality were manufactured, in silk mixtures, curtains and laces, she came out to Canada thirteen years ago, three years after her husband died, and has been weaving heavier materials on the electrically-driven looms of the Auburn Company for many years past. To rise at a quarter to five o'clock in the morning, summer and winter, was not considered hard by Mrs. McLeod, whose only regret was that she was unable, last winter, "in the cold time," to work, and was laid off for about three months.

Now she is going back to Glasgow, to live with her widowed daughter and her children, but she may come again to Canada, which she likes. "If they arena good to me, I'll come back," she asserts firmly, in the broad Scotch tongue that abounds with "Ayes" and sibilant "yeses." Mrs. McLeod is evidently more of a worker than a talker, but she has a kindly, bright eye and a warm hand-clasp. This will be her fourth voyage over the Atlantic, for she made a trip home three years after coming out here, and when she goes, she will leave behind her a son and daughter in this country, with several grandchildren, among them a tiny, smooth-faced, cunning Jean, eleven months old, with the cheerful smile and the blue eyes of her grandmother.

TORNADO SWEEPS THROUGH STATES

Many Killed and Heavy Property Loss

ATLANTA, Ga., May 27 (Canadian Press). — A series of tornadoes sweeping through Mississippi, Alabama, and Louisiana last night and early to-day took a known toll of 35 lives and injured upward of 70 persons, according to advices received here to-day.

Seven communities in South-Eastern Mississippi were in the storm's path.

Reports received over the crippled wires indicated the following casualties:

Johnston Station, 8 killed and 12 injured; Collins, 2 girls killed and 12 persons injured; Bay Springs, Victor Cook and several members of family killed.

EMPIRE, Alabama, May 27 (Canadian Press). — Two families were wiped out in Ownes Mining Camp, three miles from here to-day, when ten persons were killed and fifteen injured in the storm that struck while they slept.

The homes of John Hays and Billy Robbins were smashed into splinters.

SWAIN PLANTATION, near Greenville, May 27 (Canadian Press) —Three negroes were killed and 12 injured; Union, 8 injured; Waynesboro, several negroes killed; Sandersville, several injured.

NEGROES ARE BURNED TO DEATH IN A FIRE

NEW YORK, May 27 (Canadian Press).—Four persons, two children, man and woman, all negroes, were burned to death in the early morning fires in Harlem's "Black Belt" to-day, which were believed to have been started by a pyromaniac.

About seventy persons were carried or assisted to safety by policemen and firemen, and the mother and her baby received probably fatal injuries when they jumped from the second storey window of the burning building.

All the fires were started in a radius of a few blocks, and within a few minutes of each other.

In two of the tenement houses, lodging eighty families, the firemen found kerosene-soaked rags.

ORANGE YOUNG BRITONS CONVENE AT BROCKVILLE

Grand Lodge Winds Up Session and Decides to Meet Next in Peterboro'

BROCKVILLE, May 27. — The forty-third annual session of the Grand Lodge of Orange Young Britons in British North America, concluded a two-day session here late Saturday afternoon after transacting considerable business which included grants of $400 to the True Blue Orphanage at Richmond Hill, and another of $500 to the Orange Sentinel Fund. Increases in membership in the county, district and primary lodges were reported. The financial report also showed an advance over previous years. The entire First Degree was revised.

Officers elected are as follows: — Grand Master, Stanley Hudson, Ottawa; Deputy Master, Cecil D. Beckett, Kemptville; J. D. G. Master, Cleveland Yeo, Orillia; Grand Chaplain, J. W. Summers, Westboro; Grand Secretary, B. A. Dickson, Dundas (re-elected by acclamation); Grand Treasurer, R. Hardy-Small, Toronto, (re-elected); Grand Director of Ceremonies, William Doxey, Ottawa; Grand Lecturer, J. J. Scarlett Mountain; Deputy Grand Chaplain, J. D. McDonald, Greenfield; Deputy Grand Secretary, A. E. Mitchell, Toronto (re-elected by acclamation); Deputy Grand Treasurer, K. C. Waters, Toronto; Deputy Grand Lecturer, R. S. Workman, Kemptville; J. D. Grand Lecturer; Levi Jackson, Brockvile.

Peterboro as decided upon as the place of the 1925 meeting.

WARSAW FARMER BROKE HIS LEG WHEN HE FELL

WARSAW, May 27. — Frank Darling, a well known farmer, who lives north of Warsaw, met with a bad accident yesterday while fishing for suckers. He slipped and fell as he went to jump from one stone to another, breaking his leg at the knee in several places. Dr. Fraser was immediately called and a short time later he was removed to the hospital.

In the examination list of successful students at McGill University, today, appeared the names of John Halliday Crane, son of John Crane, manager of the Dominion Bank of this city, and George Hugh Munroe, also of this city.

LISTEN! WORLD !!

Ever think how funny LLOYD HAMILTON would be in Blackface? He's a knockout!
Stock up on smiles, grins and chuckles. See him tonight at the

ROYAL

Albert L. Grey Presents
LLOYD HAMILTON
in
HIS DARKER SELF
Based on the original story, "MAMMY'S BOY"
by Arthur Caesar
His first super-feature comedy
Distributed by HODKINSON

The World's Greatest Gloom-Chaser in a Whirlwind of Funny Situations

Extra Added Novelties And Comedies

—Coming Thursday—
Katherine MacDonald
"The American Beauty"
—in—
"THE LONELY ROAD"
A drama of people who choose their lives and the roads they take.

Where Every Attraction Gives U Satisfaction

AT THE CAPITOL

The glittering, gorgeous Gloria Swanson is very much at home in her role of a society butterfly, in "A Society Scandal," now showing at the Capitol Theatre. As an ultra-fashionable young society woman, she goes back to her earlier screen characterisations, in which she was a resplendent, vampirish type. The wonderfully-dressed Gloria is as stunning as ever, as Marjorie Colbert, wife of Hector Colbert (Allan Simpson). — It is a real drama of modern-day life. Although the thread of the story is somewhat cleverly concealed, the trend of such glittering lives has its well-liked, "movie" ending. Marjorie Colbert is supposed to be very much in love with her husband, but her fondness for him does not prevent her from flirting outrageously with Harrison Peters, a noted card sharp, nor does it prevent her from transferring her facile ardour to Daniel Farr, the lawyer. The finale shows her happy in the arms of a gentleman she has known for a week, with the ink on her divorce papers still undried.

However, in the matter of speed and entertainment, the story possibly fulfills its mission. It delineates what most people are anxious to see —the inner life of New York's society life. If the lady has a peculiar habit of vamping her admirers at sight, if her gowns and head-dress are spectacular in the extreme, still she maintains an atmosphere of innocence to the last reel, and she is a colourful, animated figure. Although the inference from such a picture may not be of the best type, it is well camouflaged, and the production is entertaining. Rod LaRoque, who, by the way, has lost some of his good looks, acts as the lady's last victim, as Daniel Farr, the lawyer, who prosecutes her with vehemence in her divorce action, then falls to the lure of her super-exotic appearance and personality. Ricardo Cortez is the consistently smiling, somewhat attractive, Harrison Peters, whose genial demeanour takes the edge off his manifest undesirability. Of the three men involved in Gloria's web, he is perhaps the most virile. The whole production illustrates the well-known adage that "the female of the species is more deadly than the male," the feminine villain of the piece being Gloria's interfering mother-in-law who drives her daughter-in-law to some mad tricks. As in so many latter-day "movie" features, the element of the fourth estate is introduced in the influence exerted by the press. Marjorie Colbert's hectic woes are added to by the publication of some of her escapades.

Lloyd Hamilton has a bucketful of laughs in his latest rapid-fire comedy, "Going East," and a very good programme is rounded out by the vaudeville team, Coudy and MacGowan, the Irish nightingales, two singers with exceptionally good voices. Their numbers are a collection of popular songs and operatic imitations that demonstrate excellent quality of voice, seldom heard on the vaudeville stage.

AT THE REGENT

CROWD THRILLED WHEN LLOYD PERFORMED CLIMB.

Wherever "Safety Last," Harold Lloyd's latest feature comedy for Pathe, is shown, it unquestionably will win the applause of the entire audience. But even the most enthusiastic applause can't compare with the cheering of the crowd that witnessed the filming of the climb in "Safety Last."

Somehow the news got about that the famous comedian was to use the Bank of Italy building at the corner of First and Spring Streets in Los Angeles to film a scene for one of his forthcoming productions. Three hours before the comedian arrived, the streets around the tall building were crowded with admirers of the star. When Harold appeared on the scene, he was noisily welcomed, and as the directors and cameramen made their preparations, the crowd settled down, expecting to see the filming of a comic street scene.

They saw, instead, one of the most daring stunts ever performed for the camera. As Harold continued his climb, the huge audience showed its appreciation by breathless interest, applauding now and then at some especially reckless performance by the star, but, on the whole, watching the comedian in tense admiration.

When the cilmb was finally completed the crowd relaxed into a veritable ovation, and the gratifying demonstration when Harold Lloyd stepped into his car to leave, surely must have been some compensation for the long hours of tedious training necessary to perform the clever feats in "Safety Last."

CLEANING BOTTLES

You can clean glass water bottles very easily if you let soapy water and coffee grounds stand in them for a while, then shake thoroughly before you wash and rinse.

JUNIOR LEAGUE STARTS AT LAST

Crescents and Lakeviews Clash Tomorrow at Riverside.

Lakeviews and Crescents open the Junior City League schedule on Wednesday afternoon at Riverside Park. Although the Lakeviews are picked by most of the fans to represent Peterboro in the finals this year, they may get a surprise when they bump into the Crescents, who will have the assistance of Abe Delahaye, the chubby little catcher of the Juvenile League, and also Chuck Bradley, of the Juveniles. These boys will do the important work for the Crescents, while they have a snappy infield to fall back on. Both teams are a bunch of fighters, who won't give in until the last ball is thrown, and the fans are assured one of the fastest Junior games seen in this city in a long time. The Lakeviews have played several exhibition games for practice and have been looming up well, while the Crescents have been practising every night, and their infield is working like a machine, with every man on the team ready to give all he has towards winning the game. The game is called for 6 o'clock sharp.

EAST PETERBORO LEAGUE TO START

Mackeys Bread Company and Cogs. Play Opening Game Tomorrow Evening at the Exhibition Grounds.

The East Peterborough Intermediate Baseball League opens to-morrow night on the new diamond at the Exhibition grounds at six o'clock when Bob Mackey's outfit will try to take a fall out of the southern Indians, known better as the Cognawagas. The Cognawagas have been practising faithfully for the past few weeks and are in tip-top form, while Mackey has the right to boast of one of the neatest teams in the East Peterborough loop. He will line up with several of last year's players and a number of new ones.

The new diamond is situated in front of the grand stand and the many fans will be able to sit comfortably and watch the boys perform. A large turnout of fans is expected.

REGENT
Always a Good Show!
FEATURE PICTURE
HAROLD LLOYD
in
"SAFETY LAST"
Oil up your rusty laugh Glands.
Massage your smile muscles.
Loosen up your clothes.
Here comes the bombshell of mirth.
Watch this Fuse of Joy!
You're going to explode with safety laughs when you see 'SAFETY LAST.'
Last Episode of
HER DANGEROUS PATH.
AESOP'S FABLE REEL.
OUR PRICES
Evening - - 15-20c
Matinee - - 10-15c
Doors Open - - - 7.30

The NUT CRACKER
BY JOE WILLIAMS

It is nothing new for a politician to froth at the mouth, yet this is not always a sure sign he is agitating a return to beer.

The rules governing knockouts in New York have been changed but the primitive practice of carrying victims out by the heels after Dempsey hits them will still prevail.

The indoor walking champion will not be able to compete in the Olympics but the outdoor walking champion, Mr. Ruth, is available.

While Mons. Carpentier apparently had no trouble ducking Gibson in New York he may find it altogether different ducking Gibbons in Indiana.

The charge that McGraw flirted with the Phillies is especially scandalous since it infers that he will flirt with anything.

It may be true that men like Siki give boxing a black eye yet it is consoling to know that men like Siki get most of 'em.

Tennis experts think Helen Wills will win on account of her unruffled poise and we hope they know exactly what they are talking about.

Not being a golfer Mr. Coolidge can hardly hope for any support down beow the Mashie and Divot line.

The amazing thing about the fist battle between American and Rumanian rugby players is that anybody could ever get worked up that much over rugby.

Jim Corbett deplores the lack of science in present-day fighting, whereas the fans merely deplore the lack of fighting.

REMOVING ICE CREAM.

When ice cream will not come out of the mold, having been frozen so hard, let a little cold water run over the outside of the container. This will melt it sufficiently to loosen it without spoiling the shape of the mold.

DAD'S TOTS RACERS TOO

Tiny Sons of Detroit Millionaire Demon Speeders On Their Own Back-Yard Saucer Track.

JOE (AT THE WHEEL) AND FRANCIS ALL SET FOR A SPIN.

DETROIT, May 22.—While automobile racing fans are wondering where the next generation of daring drivers are coming from, what with the single seat cars giving mechanics no longer an opportunity to serve an apprenticeship of speed, two youthful sons of a wealthy Detroit family are pedaling their footpower mobiles around an especially constructed track in the rear of their mansion here.

They are Joseph Boyer III, six years old, and Francis Palms Boyer, five, sons of the daring and spectacular pilot, Joe Boyer, local millionaire.

Each day they play around the speeding car of their father and then in their play mobiles stage races, wearing their daddy's goggles and helmets. They break even on results, but Francis, the younger, wins only because he is more daring than his brother, whose older legs are more powerful.

Joe Boyer, the father, plays the official starter and referee for many of the races.

But Mrs. Boyer stoutly claims that neither of the sons will be permitted to drive racing automobiles when they grow up.

The boys say they want to.

But the racing father, who drives not for money but for the thrill of speed, says nothing—showing only with his eyes that it will not displease him if the boys, "Joe and Frank" dash about the racing courses after age has sent him to the grandstands.

DADDY BOYER

FIRE DESTROYED THE HAVELOCK BAKE SHOP

HAVELOCK, May 27. — The bake shop owned and operated by O. A. Patterson at Havelock was completely destroyed by fire at 11.30 this morning. The origin of the fire is yet unknown. The good work of the chemical engine and the Canadian Pacific Rialway hose saved the surrounding buildings, otherwise they would likely have gone up in smoke with the bake shop. The fire had a good start before it was noticed and with the help of a fresh breeze it soon made short work of the factory. The fire was a total loss to Mr. Patterson as he had no insurance on the building.

AT THE ROYAL

NEW HAMILTON COMEDY FUNNY AS A CIRCUS.

The blackface comedy which caused so much furore in movie circles some time ago has been completed, and is being shown at the Royal Theatre to-day and to-morrow.

"His Darker Self," you will recall, was the picture that Al Jolson was to have done, but he didn't like the looks of himself on the silver sheet, and skipped to Europe. They borrowed Lloyd Hamilton from Educational to fill the gap. Man! that was a lucky choice. Hamilton is incomparable in this, his first feature comedy. He plays in both white and black face, and he's a scream in both.

"His Darker Self" is one of those rare comedies that are not only played by a good comedian, but which have in their plots real comedy situations. The story concerns one Claude Sappington, who has ambitions in a sleuthing direction. In order to capture a murderer, he disguises as a dinge and gets a job in a Darktown dance hall. Then the fun begins. Claude gets tangled up in various adventures, among which are a free-for-all fight, a coloured baptismal ceremony which washes off his burnt cork, and a motor boat race. In the end he gets the murderer, and wins the lady of his heart, who, by the way, is no other than beautiful Sally Long, noted Ziegfeld star.

DANCING
at the
Rendezvous Pavilion
WEDNESDAY EVENING
Five-Piece Orchestra will be in attendance as usual
Comet Bus will leave at 8.30 from Albion Sweets
Refreshments — Ice Cream — Candies and Soft Drinks in First Quality.

ROBT. FAIR & CO. LTD.

All Wool 54 inch Flannels $1.95 yard

WEDNESDAY BARGAINS

Mail Orders Shipped Same Day

Samples from Wholesa e Dry Goods Houses at Wholesale Prices

These samples were used by us in tendering for supplies for a public institution. They are not soiled or damaged in any way. They consist of—
ALL-LINEN NAPKINS, T A B L E CLOTHS, LINEN TOWELS, WHITE BATH TOWELS, H. S. TRAY CLOTHS, FACTORY COTTON, PILLOW COTTONS, YARD PIECES OF FLANNELETTES AND MANY OTHER LINES.

LOT NO. 2

This lot consists of a lot of Plain, Fancy and Embroidered Linens that we secured at less than their regular value. There is quite a range of them, as follows—
PLAIN AND H. S. FANCY DRESSER SCARF SETS, LACE TRIMMED PILLOW SHAMS, EMBROIDERED TRAY CLOTHS, LACE TRIMMED CENTRE PIECES, 36 x 36-INCH ALL-LINEN H. S. TABLE CLOTHS, ROUND AND FRINGED DOYLIES AND MANY OTHER LINES.

$2.25 Colored Madras $1.00 yd.

50-inch, two-tone effects, in rose and blue and brown and blue.

Ruffled Marquisette Curtains $4.35 pair

2¼ yards long, with hold backs, suitable for any window.

35c-40c Cretonnes for yd. 29c

Suitable for over-curtains and light upholstering, 36-inch.

50c Curtain Madras 35c yd.

A wide range of patterns to select from. 36 inches wide. See them tomorrow while we have plenty of designs.

2, 2½ yd. Oilcloth for 55c sq. yd.

Plenty of floral and block designs to select from. Suitable for any room.

50c Grass Verandah Matting for 39c yard

Heavy quality, 36 inches wide. Buy tomorrow at this special price.

Special Rate for New or Renewal Subscriptions to the McCALL MONTHLY MAGAZINE

1 Year	2 Years	3 Years
$1.00	$1.50	$2.00

Mailed direct to your home.

Hemstitched Damask Table Cloths

Two specials for our Wednesday Bargains. Snow white and perfect quality.

2 x 2 yards. Reg. $8.00, for.... **$4.50**

2 x 2½ yards. Reg. $8.50, for.... **$5.50**

ALL-LINEN TOWELLING White with border and with wide stripe, for, per yard..... **18c**

BLEACHED TABLE DAMASK Extra good, 54-inch. Was made to sell at $1.00 yard, for..... **75c**

FACTORY COTTON SPECIAL Made without dressing, which leaves a nice soft pliable Cotton, 34-inch, for..... 5 yards **85c**

HUCKABACK HAND TOWELS Hemmed ends. Size 18 x 36 inches. Regular 35c. Sale price, each..... **25c**

ODD NAPKIN SALE Several lines at one price. Some with colored border. Regular 50c each, for..... **35c**

WRITING PADS CHEAPER HERE TOMORROW Regular 12½c Pads on Sale for..... 3 for **25c**

Regular 20c Pads on Sale for..... 2 for **25c**

PLAIN FRENCH RATINE In 10 spring shades, 38-inch. Sale price, yard..... **75c**

SALE OF GINGHAMS In check and stripe, 27 inches wide, for..... 5 yards **$1.00**

PERCALE SHIRTING White with a splendid range of patterns, 36-inch. Regular 35c. Sale price, yard..... **28c**

SEVERAL ENDS OF FANCY FRENCH RATINE Suitable for blouses or skirts. To clear at REDUCED PRICES.

$2.00 Extra Heavy Twilled Sheets $1.50 each

English Unbleached Twill Sheets, 2 x 2½ yards. On Sale sharp at 9 a.m.

MISSES' GIRDLE CORSETS In pink, with elastic inset at top. Sizes 20 to 27. Price..... **$1.25**

VERY FINE SUMMER VESTS With short sleeves or sleeveless. Reg. $1.00. Sale price, each..... **59c**

SALE OF ODD LINES OF BRASSIERES In white and pink. Up to $1.50 regularly. To clear at, each..... **50c**

LADIES' BLACK COTTON HOSE An odd line and the sizes are 8½, 9 and 9½. To clear out at, pair, **25c**

SILK HOSE SPECIAL Just brown and black left, and out they go. Regular $1.00, for, pair, **69c**

$37.50 Tricotine Coats $25.00

3 only. Sand and navy. Silk crepe lined throughout.

$35.00 Tricotine Coats $21.00

3 only. Sand and navy. Full lined. An exceptionally good offer for tomorrow.

Suits up to $45.00 for $21.50

7 only Tricotine and Poiret Twill Suits, in navy, on Sale at 9 a.m. tomorrow.

$27.50 Sport Coats for $18.50

4 only, in plaids and stripes, in straight-line and swagger back styles.

$18.50 Sport Coats for $11.50

4 only, misses' and ladies' sizes, burberry and straight-line style.

$35.00 Chiffon Taffeta Dresses for $15.00 each

4 only, in black, navy and brown, in sizes 16, 18 and 20.

Special Sale of House Dresses

Made from good quality chambray and ginghams.

$1.59 for 98c $3.00 for $1.50 $3.90 for $2.00

10c to 15c Dress Trimming 5c yard

A lot of Narrow Plain and Fancy Dress Trimmings at a very low price.

25c to 50c Dress Trimming 10c yard

Plain and fancy, in a wide range of colors, ½ to 1-inch wide.

50c to 59c Check Dress Goods 25c yard

2 pieces only, grey shephard check, 36-inch.

OBITUARY

MRS. ANNA BOYD

Mrs. Anna Boyd, 74 years of age, and a pioneer of White Water Township, Mich., for 58 years, passed away Wednesday evening at 10.45 at her farm house, south east of Williamsburg, Mich. Mrs. Boyd was born in Norwood, Ont., Canada, in 1850. Shortly after her marriage to Patrick Boyd, they moved to this region.

Left to mourn their loss, besides the aged husband are nine children, Rose and Mickel of Detroit, Mich., Hugh at home, Mrs. George Mevor of Ypsilanti, Mich., Mrs. B. J. Hewett of Traverse City, Mich., Mrs. H. Claypool and James Boyd of Pontiac, Mich., Patrick Jr., of East Jordon, Mich., and John of Williamsburg, Mich. A sister Miss Elizabeth Welsch and a brother Mickel of Elk Rapids, Mich., a sister Mrs. Thos. McAvella and brother Patrick Welsch of Campbellford, Ont., Can. and a brother Edward in Texas, U.S.A. She leaves also twenty-four grand children and six great grand children and a host of friends.

Funeral services will be held Saturday morning at nine o'clock from St. Francis R.C. Church. Rev. Fr. Schueller officiating. Burial will be in the family lot in the Roman Catholic Cemetery, Oakwood.

DR. P. E. KIDD.

On Sunday, May 18th, Dr. P. E. Kidd, late of New York City, brother of Mrs. O. G. Williamson and Mrs. M. Kelly, of Omemee, was buried in the Port Hope Cemetery.

Rev. Mr. Anderson, of the Presbyterian Church, conducted a very impressive service at the house and also at the grave, where the remains of the late Dr. Kidd were interred in a sealed grave of brick and cement.

Commenting upon the life of the departed, Rev. F. W. Anderson based his remarks upon "A life given for others," which was especially applicable to that of Dr. Kidd, contracting his fatal illness from a patient which he restored to health, it was especially true of him that he cured others, but himself he could not cure.

A few years of illness succeeded when the kind hand of death relieved him of a burdened life, leaving his widow and four sisters: Mrs. O. G. Williamson and Mrs. M. S. Kelly, Omemee; Mrs. W. J. Campbell, Belleville; Mrs. Ferguson, Lakefield, and two brothers: Dr. D. A. Kidd of Atwood and W. J. Kidd, Woodstock, to mourn his passing.

The pall-bearers were all relatives: Dr. D. A. Kidd, W. J. Kidd, W. J. Campbell, R. N. Kidd and C. H. Williamson of Toronto and James Hawthorne, Peterboro. The body of the late Dr. Kidd rests in the grave where loving hands placed it, but the influence of a noble life, always unsparing itself, where relief could be given to the distress of others, remains.

Read Examiner Want Ads

TORONTO GIRL UNDER ARREST

Charged With Shooting of Samuel Brown in New York.

NEW YORK, May 27. — Canadian Press. — The mysterious "Dorothy Brown,' charged with the shooting of Samuel Brown, in the Broadway Central Hotel on Sunday, was said by the police to-day to be Dorothy Sautman, aged 21 years, daughter of a cap manufacturer in West Toronto.

The police found her calmly smoking a cigarette in a hotel room, while Brown lay dying on the floor.

A Toronto despatch says: A girl of that name left the employ of the Cooper Cap Company here three years ago and it is understood went to New York, where it was thought she was working in a confectionery store. Her Toronto address when employe by the cap company was 21 Mitchell street.

TALKS ON PSYCHOLOGY

Dr. Gardner Murphy, of the Home Study Department of Columbia University, is delivering a series of weekly talks on elementary psychology from station WEAF, on Wednesday evenings. Free of course, except for the purchase of a syllabus of the course for $2.

LOCALS

The Ladies' Auxiliary of the Young Men's Christian Association, will hold a Rummage Sale, on June 10th, at 173½ Simcoe street. Anyone having articles to donate please telephone 1429W. 1d

The Women's Guild of All Saints' Church are holding a sale of fancy goods, home-made cooking, candy and tea-room on Wednesday afternoon, May 28, in the Taplin Shoe Store, George Street. 1d-125-2160

DR. T. P. McCULLOUGH, Eye, Ear, Nose and Throat Specialist, 166 Brock St., Phone 36W. dtf

B. V. I. P. See the column space of B.V.I.P. Time Specials in the Hall advertisement, Page Eight of this issue.

NOTICE When you need a window cleaner, Call 1363 and we will be there. W. Foster, City Window Cleaner, 'Phone 1363W. 25d 142 2032

W.C.T.U. The W.C.T.U. will meet tomorrow at 3 o'clock in the Y.W.C.A. green room. An important business meeting. 1d-125-2161

SYMPHONY ORCHESTRA. All members are requested to keep in mind the rehearsal to-morrow evening at the Conservatory. A full attendance is desired. 1d-125

LADIES' WEAR. Madame Pettit, dressmaker and ladies' tailor, 262 Hunter Street; also ladies' underclothes and hosiery in stock. 5d-27,28,29,4,7

REWARD. A suitable reward will be paid to anyone who can prove that the ribbons we sell are not as good as can be bought anywhere or that our prices are not right. Typewriters repaired and for sale or to rent. — Typewriter Service and Supply Co., 332½ George street. Phone 229W.

DO YOU NEED AN ACCOUNTANT? If you want your books audited or adjusted; if not satisfied with your book-keeping system; if you want your income tax return prepared for this or other years, or want some dispute adjusted. H. K. Middleton. Phone 911. dtf

HOW TO SAVE. See Hall's E.O.M. advertisement on Page Eight of this issue. Compare Prices on the values there listed. We relish comparisons always.

EXPERT LAWN MOWER GRINDING, $1.00 EACH. At Taylor's. Highest class workmanship. Called for and delivered. 'Phone 100J. Saws filed and set. Cutlery grinding. Umbrellas repaired and re-covered.—The Sheffield Cutler, 219 Hunter Street West. tts

CARD OF THANKS. To the Workers of Auburn Woollen Mills.

Mrs. Margaret McLeod wishes to thank the weavers and friends for their generous gift of purse and money on her departure for Scotland.

PRACTICE POSTPONED. The date for the opening practice for the Kiwanis Bantams has been changed from Wednesday afternoon at 4.15 to Thursday afternoon at the same time. A large turnout of boys from the different schools is expected. Manager Bob Mackey intends to pilot the boys to victory this year.

YOU ARE INVITED. Peterboro citizens are cordially invited to the Y.W.C.A. annual meeting to-night. Kato San, general secretary of the Tokio Y.W.C.A., will give a talk on the work in Japan. The board of directors request that children under 14 years who wish to attend the meeting to-night be accompanied by their parents.

HALL'S 23RD E.O.M. SALE Opens To-morrow, and every item listed on Page Eight of this issue is of vital importance to every woman in Peterborough.

TOPS FOR CAR OR TRUCK. Auto top and cushion covers of all makes and models fitted to your car; also truck tops, cushions and windows. Buggy tops recovered and repaired.

The undersigned has followed the carriage trimming trade in Peterborough for forty-five years as a specialty, and can assure satisfaction to all comers. Call at 464 George street. G. R. McCrea. s-tu.-135.

PHONOGRAPH BARGAINS AT LAWSON'S. Brunswick, with 50 records, in perfect condition..... $150.00
Victrolia and cabinet, with 40 records..... $85.00
Ideal ,a splendid cabinet machine, walnut case..... $75.00
All these machines worth double the price.
LAWSON, 144 HUNTER STREET. 2d126 2149

HAD A LONG LIFE. The age of Mrs. Mary Burke, whose death occurred yesterday morning, should have been recorded as ninety-five, instead of ninety-three years of age. The late Mrs. Burke was one of the stalwart pioneers of Douro. She was a well-known figure at Downer's Corners, where she resided recently, and had the habit of walking in to Mass at the Sacred Heart Church every morning.

JOINT RECITAL by Miss Helen Ross (Elocution), pupil of Mrs. McKee Bingham.
Miss Helena Hefferman (Voice), pupil of Florence L. Scott.
Miss Kathleen Sutton (Piano), pupil of Mr. Gliddon.
Arnold Spencer (Violin), pupil of Mr. F. Fillion.
In the Conservatory Hall, Thursday evening, May 29th, commencing 8:15 o'clock. The public is cordially invited to attend. Silver collection. 3d27 2164

Beautiful Gifts For Weddings

OUR NEW GIFTS IN CHINA AND SILVER

are very much admired, and make very handsome Presents.

China Flower Bowls
China Salad Bowls
China Vases
China Candle Sticks
Silver Tea Sets,
Silver Sandwich Trays,
Silver Candlesticks,
Silver Entree Dishes
Cabinets of Silver.

We are showing an Extra Special Assortment This Week.

WARNE BROS.
"Diamond Hall"
349 GEORGE ST.
'Phone 880

PETERBORO RANGERS BAND. A full attendance is requested to-night for rehearsal.

DON'T PUNISH YOUR FEET. By wearing ill-fitting shoes, when you can have a pair made to your measure; perfect fit guaranteed, and at the same price as any first class factory shoe. J. W. Carey, specialist on footwear for crippled and deformed feet, at the old stand, 448 George street. 2d27 30

SPRAY ROSE BUSHES. Rid your rose bushes and shrubs from green flies and insects that eat the leaves by spraying with Parke's Tobacco and Whale Oil Soap, 30c and 50c cans — at Bond's Drug Store, corner George and Hunter Streets.

ILLUSTRATED ADDRESS. Mr. R. W. Cormack, president of the Horticultural Society, has advised The Examiner that Professor A. H. Tomlinson, of the Ontario Agricultural College, Guelph, will give an illustrated address to the Society on Friday of this week, 30th May, at 8 p.m., in the Chamber of Commerce Rooms. The address will be on the planting of home grounds, and all citizens interested are invited to attend.

ANNUAL BANQUET. The annual banquet of the A. Y. P. A. of All Saints' Anglican Church took place last evening in the A. Y. P. A. rooms in the basement of the church. About sixty of the members and their friends were present for an enjoyable supper, served by the Ladies' Guild, when toasts and community singing were the order of the evening. Mr. J. C. Adams acted as chairman.

Society

Mr. and Mrs. Charles Manners and children, of Toronto, also Mr. H. C. Deeks, of Toronto, spent the holiday with Mr. and Mrs. B. Bingham, of 595 George Street.

Among the Peterboro dentists attending the sessions of the Ontario Dental Convention in Toronto this week, are Dr. Harold J. Long, Dr. J. C. Green, Dr. A. A. Cameron, Dr. J. F. O'Brien and Dr. A. M. Weldon.

Last evening at the home of Mr. and Mrs. J. Page, 688 Ross street, a miscellaneous shower in honor of their eldest daughter, Doris, whose marriage takes place on June 2nd, was given by a number of her girl friends, and members of her Sunday school class.

Dr. McKay of London, England, arrived in the city to-day, and expects to open his medical and surgical clinic by July 1st.

Mrs. J. Scannell, Stewart Street, leaves to-night for Montreal to board the "Minnedosa," enroute to attend the British Empire Exhibition, and visit relatives in the British Isles for three months.

Mr. and Mrs. Bryer Carpenter have returned to Jasper Park, Alberta, after an extended trip to Seattle, Wash., Portland, Oregon, San Francisco, Los Angeles, San Diego, and Tia Juana, Mexico.

Miss Amy Jamieson motored to Gananoque on Friday to spend the holiday with her sister, Mrs. Howard.

Mr. T. A. Stinson returned to Toronto this morning after spending the holiday with his parents on Brock Street.

Miss Madeline Stinson is home, having completed her third year at Victoria College.

The Welcome Bible Class of the George Street Methodist Church were entertained by their teacher, Mrs. J. Carlisle, at 585 George St., on Wednesday afternoon. The class enjoyed a social hour, after which a very dainty tea was served. Mrs. Carlisle is about to start on a visit to friends in Western Canada, and in token of their love the class presented her with a leather hand bag.

Mr. and Mrs. James Lewis and family, Aylmer Street, spent the week-end at Stouffville.

Mr. Frank Townsend, of Mount Vernon, New York, is visiting Mr. and Mrs. Herbert Johnston, 535 Aylmer Street.

Master Billie Staunton left on Sunday to visit his grandparents, Mr. and Mrs. George McCormack, Vivian, Ont.

Mrs. W. Wheeler and Edwin, of 29 Brown street, left yesterday for a visit to Detroit, Buffalo and Pontiac.

Miss Lottta Fisher of this city has returned home after spending a month with her friend, Mrs. R. L. Sarginson, 1367 Bathurst street, Toronto.

ANK INSPECTION PLAN IS PROPOSED

Finance Department of Government Will Take Action.

OTTAWA, May 27 (Canadian Press). — The Government has decided that there should be some system of inspection of banks under the Finance Department, and will shortly submit a proposal along these lines to the Banking and Commerce Committee of the House of Commons.

This announcement was made to the committee this morning by the Hon. James A. Robb, Acting Minister of Finance, in answer to a question by W. F. MacLean, Conservative member for South York.

Mr. Robb said that the question of whether or not the services of the present shareholders' auditors could be utilised in such a system of inspection was under consideration.

The Government was anxious to establish a system which would permit the inspection of a bank without disturbing the confidence of the public in that institution.

A Recital

A pleasing song recital was given in the hall of the Conservatory of Music last evening, by two of the vocal pupils of Mrs. Dorothy Allan Park, Mrs. Hazel Davidson McClelland and Miss Mabel Gardiner, assisted by Miss Mary Harstone, pianiste, pupil of Miss Pearl Burford, and Stewart Widdess, violinist, pupil of Mr. F. Filion. Accompanists for the occasion were Mrs. M. C. MacKinnon and Miss Margaret Widdess. The work of the vocal pupils was marked by careful attention to tempo and rhythm. Mrs. McClelland's songs were delivered with her usual impressive, dramatic force and Miss Gardiner's numbers were in sweet voice, her selection "Should He Upbraid" being particularly pleasing. The instrumental solos for piano and violin made an attractive adjunct to the vocal offerings. The following is the programme:

(a) "Sing! Sing! Break Into Song!"—Mallison.
(b) "Deep River" (Old Negro Melody)—Burleigh.
(c) "Dawn in the Forest"—Landon Ronald.
(d) "Should He Upbraid"—Bishop.
Miss Mabel Gardiner.
Piano Solo—"Elegie"—Nollet.
Miss Mary Harstone.
(a) "The Star"—Rogers.
(b) "The Sorrows of the Day" — Woodforde-Finden.
(c) "Roses Red in the Garden'—Landon Ronald.
(d) "The Cunnin' Little Thing!"—Hageman.
Mrs. Hazel Davidson McClelland.
Violin solo (a) "Berceuse de Jocelyn"—Godard. (b) "In Elizabethan Days"— Kramer. (Old English Dance).
Stewart Widdess.
(a) "Sans Amour"—Chaminade.
(b) "Songs My Mother Taught Me"—Dvorak.
(c) "The Swing"—Liza Lehmann.
(d) "A Birthday"—Woodman.
Miss Mabel Gardiner.
Piano solo (a) "Nicturne D"—Chopin; (b) "Valse in A Flat"—Chopin.
Miss Mary Harstone.
(a) "Mother, My Dear"—Bryceson Treharne ;(b) "The Brownies" — Franco Leoni; (c) "At Dawning"—Cadman; (d) "The Rose Shall Bloom Again"—Oliver.
Mrs. Hazel Davidson McClelland.

The young ladies received pretty floral tributes last evening and also wore lovely corsage bouquets, the gift of Mrs. Park.

VOICE OF PEOPLE

To the Editor of The Examiner.

Sir,—I wish to state my approval of the work being done by the Board of Works in the filling of ruts and holes in the roads. The material used on Hunter Street West and Walton is excellent, and as we are so situated that our material, sand and gravel, is readily available, the Board is wise in its use and to the greater extent the better permanent roads are all right, but much quicker action can be got in this way and satisfactory service given to a larger number of citizens. A good move deserves commendation. —Yours truly,

S. H. MITCHELL.

FIRE BY RADIO. Station WOR, Newark, N.J., tried another novel radio stunt when it opened its studio windows, and directed the microphone at the noises associated with modern fire fighting. The Newark fire department staged a complete fire drill outside the studio.

Open a Charge Account WITH US

We sell all kinds of Furniture, House Furnishings, Carpets, Rugs, Beds and Bedding, Stoves, Baby Carriages, Floor Oilcloths, etc., on easy weekly payments. Prices guaranteed the lowest in the city.

HOME FURNISHING CO.
208 Charlotte Street
H. Florence, Prop.
Phone 1428w
26d-tts-143

Advertise in the Examiner

CHURCH UNION BILL UP AGAIN

Counsel For Opposing Sides Will Endeavor to Get Together.

OTTAWA, May 27 (Canadian Press). — Discussion over the Church Union Bill crystallised in the House of Commons Private Bills Committee this morning down to the problem of the non-concurring congregations and their property rights provisions and the Federal Commission.

Two sections dealing with these provisions and Federal Commission to decide as to the equities in denominational property were allowed to stand over after a number of amendments had been put forward from both advocates and opponents of the Bill.

In the meantime, counsel for the opposing sides are to get together with a view to seeking how far they are in accord in the proposed amendments.

BURN GOOD WOOD ON CHILLY DAYS

Get the Best at Reasonable Price by Telephoning 1452J.

We have had a big run on our nine dollar mixed wood, cut in stove length, and delivered to any part of the city. We also have a new supply of good dry hardwood cut in stove length, at eleven dollars delivered.

This is a good time of year to burn wood and our nine and eleven dollar wood is the best value in the city. Order early, W. H. Baker, Peterboro Planing Mill. Telephone 1452J. 1d

OVERBLOUSE The pleated overblouse with a bit of embroidery or a touch of color on the pocket or collar is a very useful accessory to have in the wardrobe, particularly if it is black and or navy blue.

SNAPS

Your Curtains, Your Walls, Your Floors and Yourself

CURTAIN GOODS
Cross Bar Marquisette, 29c, 5 Yards for $1.00
Frilled Cross Bar Curtain Goods, Special at, yard..... 59c
Bordered Scrim, Ecru, at, yard, 13c
Window Blinds, Special, Job Lot, 85c, for..... 75c

WALL PAPERS
Clearing Lines with Borders—
Wall Paper, 5c a Roll.
Other Lines, 2nd Roll, 1c.
Odd Borders, 4c Yard.
Buy Your Wall Paper Now.

LINOLEUM AND OILCLOTH, Square Yard
Oilcloth..... 24c to 54c
Linoleum, 2 yards wide, $1.00, for 87c
Linoleum, 3 and 4 yards wide, $1.15, for..... 97c
Congoleum Squares, Gold Seal, Floor Oilcloth Squares—
2 x 2½ yards, $7.50, for only $5.49
2½ x 3½ yds., $10.00, for only $7.99
Cover your Floors while Bargains on

ELECTRIC IRONS AND LAMPS
Every Woman's Need $6.50, for $4.95
Electric Toasters ,$3.25; for ... $2.75
Special Sale Lamps, 29c, 4 for $1.00

GINGHAMS
Zephyr Gingham, 60c, for 49c
Check & Plaid Gingham, 40c, for 29c
25c Ginghams, only 19c
30c Remnants 15c
Ratine, $1.25, Special low price, 69c
Blue Bird Crepes, 50c, for 37c
Nainsook, 30c, Special 18c
Victoria Lawns..... 19c, 29c, 39c
Sheeting and Pillow Cotton, cheap.
Middies, real cheap ..... 50c and $1.00
Childs' Black Rib Hose, pair 19c
All 35c Lines, only, pair 24c
Childs' Coloured Top Socks, pr., 15c

BOYS' SUITS AND PANTS Baseball or Cap Free.
Boys' Brown Suits, only $4.25
Boys' Blue Suits, only $5.95
Boys' Special Suits $6.95
Small Boys' Knickers $1.00
Boys' Summer Jerseys 49c
Boys' Summer Blouses, 69c and 89c
Men's $3.00 Work Pants, only $2.69
Men's Overalls, $1.45, $1.75, & $1.95
Men's Tweed Work Suits $12.50
$45.00 Herring Bone Serge $33.00
Men's Work Shirts, only 97c
West Clock, Big and Little Bens
Alarm Clocks and Watches.
We have Bargains in Towelling, Cottons, Summer Dresses, Boots and Shoes, and Children's Outing and Running Shoes.
—Cash and Carry All This Week—

R. C. BRAUND
Corner Park and Albert Streets.

BIRTH. SHAUGHNESSY. — At St. Joseph's Hospital, on Friday, May 23, 1924, to Mr. and Mrs. Joseph F. Shaughnessy, 7 Albertus Street, a son.

LATE WANT ADS.

FOR SALE—TWO LOTS ON CHAMberlain street, or would trade in on a ton truck. Apply 63 Western avenue, Brownton. 3d-127-3264.

"The Vanity" Millinery
Special for Wednesday, a limited number of Trimmed Hats at..... for quick clearance. $2.95
186½ CHARLOTTE ST.
'Phone 2023J.

LAWSON'S Paino Show Room
New and Second-hand Instruments at Very Low Prices.
Your Inspection Invited.
144 HUNTER STREET

SIGNS
"That Are Fit to Read"
HARRIS & BODD
Sign Service And Painting Contractors
214 Hunter St. Phone 681

Dr. Goodwin Chiropractor
PALMER GRADUATE
106-108 Barrie Building.
Lady Attendant. 'Phone 421
Hours: 10-12 a.m., 2-4 and 7-8 p.m.
Office Closed Tuesday evenings, and Thursday afternoon and evening.

CHIROPODIST
DR. N. D. FOOTE
107 Barrie Bldg.
Hours: 9 a.m.-5.30 p.m. Evenings by Appointment.
'Phones: Res. 691J. Office 1758W.
Belleville Tues. and Wed.

Can You Read This?
If you have any difficulty or letters are not clear, you need glasses that will make your eyesight perfect—
Fowler's "Pebio" quality lenses are the finest, and Fowler service a time proven guarantee of satisfaction.
A. A. FOWLER
Phm.B., Eye Specialist.
Ground Floor. - 373 George Street.

FURS
Repaired and Re-Modelled also Cleaned
Guaranteed Satisfaction
REASONABLE PRICES
8 Years Experience in Barries Ltd.
R. F. STABLER
543 Bethune St. Phone 1793

Grady's
WHERE YOU GET REAL SERVICE AND QUALITY GOODS AT CASH AND CARRY PRICES.
10lb. Sugar for..... 93c
Corn Flakes, Crisp, Pkg. 10c
6 Bars Laundry Soaps 44c
Corn, 2 Tins 25c
Salmon, 1lb. Tin 10c
Salmon, Tiger Brand, ½ size.... 12½c
Breakfast Bacon, Sliced, lb. 27c
Corn Beef, Sliced, lb. 38c
Creamettes(the new Macaroni), 4 Packages, 25c
We Also Sell High-grade Gasoline and Motor Oil.
Free Air Service.
W. J. GRADY
Corner Lock and Lansdowne Streets
'Phones 537, 2142 - Delivery

"IT'S CONFIDENCE THAT DOES IT"
BEDDING PLANTS
"Just right now to put out your Bedding Plants, Flowers, and Vegetables. We have a Complete Stock of Strong, Healthy, Well-hardened Plants in Boxes and Pots.
Tomatoes, Cabbage, Celery, Asters (White, Pink, Lavender, Purple and Pink), Phlox, Pink Snapdragon, Sweet Alyssum, Lobelia, Stocks, Mignonette, French Marigolds, Zinnias, Coleus, Assorted..... 3 for 25c
Geraniums, each .... 15c and 20c
SEED POTATOES
Irish Cobblers and Hustlers.
SEED ONIONS
Dutch Sets, Good, Qt. 20c
LAWN SEED
Shady Nook, lb. 80c
Lawn Mixture, lb. 40c
To really enjoy Bread and Butter, Use Campbell Creamery Butter!
PORTER S. WHITE CO.
334 George St. Phones 1960-1961

GLORIA SWANSON
in "A SOCIETY SCANDAL"
VAUDEVILLE
CAPITOL - NOW

The Evening Examiner

PROBABILITIES.
Moderate to fresh westerly winds; fair and moderately warm to-day and on Thursday.

VOL. LIV., No. 125 — PETERBOROUGH, WEDNESDAY, MAY 28, 1924 — PRICE THREE CENTS

VOCAL COMBAT THREW OPENING OF REICHSTAG INTO COMPLETE UPROAR

Communists' Chorus of the "Red Internationale" Was Opposed By "Deutschland Uber Alles" From the Nationalist Group — Admiral Von Tirpitz Greeted By Sirens and Small Foghorns —Boisterous Opening Session.

WORST IS YET TO COME

BERLIN, May 28 (Canadian Press). — The opening session of Germany's second post-war Reichstag yesterday terminated in a typical German saengerfest, the Communists striking up the "Red Internationale,' to which the reactionaries responded with "Deutschland Uber Alles."

The final outbreak which marked the unusual parliamentary manifestations marked a fitting session thrown into confusion by boisterous obstructionist tactics, in which the Commuists had the lion's share.

With its initial session the new Reichstag scceeded in living up to expectations, the party leaders frankly admitting that conditions will grow worse once the new Parliament attempts to settle down to serious business.

The Government bench remained vacant, as there was no official calendar to be disposed of, and most of the members of the Government occupied seats with their respective parties.

Frustrated By Reds.

An attempt by the Communists to force recognition of several political motions were frustrated and the Reds thereafter reserved their sabotaging ammunition, howling down their political opponents as the names were checked off on the official roster by the House Clerk. When Prince Von Bismarck's name was called, the left responded with, "Woe unto to you, that you are his grandson."

Shrill whistling sirens and minature foghorns greeted the name of Admiral Von Tirpitz. General Ludendorff got the benefit of a stratagem employed by his party and his friends, who started up a deafening cheering chorus the moment his name was called out. This put a damper on most of the amunition the Communists had stored up for him, and they scored by sending one of their members to the Speaker's desk with a huge pair of blue spectacles—a reminder of those worn by the Quartermaster-General, when in disguise, he took secret leave for Sweden in the early days of the revolution.

Communists in Jail.

Nine Communists who were elected to the Reichstag are either serving time for political offences, or are locked up awaiting trial. Their release was loudly demanded by their comrades.

Ruth Fischer, who leads the Reds' vocal onslaughts on the floor of the Chamber, was much in evidence, while Thomas Wendelin, the longshoreman from Hamburg and one of the Communists' strong-arm men appeared clad in a sweater and persisted throughout the session in smoking a pipe, which half a dozen sergeants-at- arms failed to remove.

Just how soon the new Parliament will succeed in perfecting its technical organization and getting down to active routine is not yet determined, as the Communists demand the presence of their incarcerated members before approving further action.

Opera Glasses Used.

Opera glasses were heavily requisitioned by the gallery visitors, who alternately turned them on Lundendorff, Von Tirpitz, Von Bismarck and Ruth Fischer. General Lundendorff appeared unconcerned over the "courtesies' 'showered upon him by the Reds, Prince Von Bismarck, the Reichstag's youngest member, circulated among his party's veterans as though he were anything but a newcomer to the parliamentary arena At twenty-eight, he is exactly fifty years younger than William Bock, Socialist, who is the Reichstag's oldest member, and was yesterday temporary president.

Chairman Bock was unable to bring the session to a formal conclusion, as the Communists and the Nationalists engaged in a singing competition. After vainly tolling the bell for ten minutes, he doffed his top hat and left the chair.

Lord De Abernon, the British Ambassador, and numerous other diplomatic representatives were among the spectators. A heavy cordon of troops kept thousands at a safe distance from the building and the deputies. Von Tirpitz dispersed several photographers, who tried to snapshot him with a series of swift fencing movements of his cane.

ALLEGE GIRL IS VICTIM OF LOVER'S JEALOUSY.

Nineteen-year-old Beatrice Fee, of Omemee, who died in the Lindsay hospital, with four bullet wounds below the heart. Fred McGaughey, of Omemee, her sweetheart, is held in the County Jail, and will face a charge of murder. McGaughey attempted to commit suicide by shooting himself and drinking paris green after wounding the girl. Miss Fee, who resided with her aunt, Mrs. Mardill, at 130 Bleecker Street, Toronto, left on Saturday with a girl friend, Miss Helen Stewart, to visit her parents in Omemee. Jealousy is as signed as the motive for the shooting, which occurred on Sunday night while Miss Fee was riding in McGaughey's motor car.

Heir to Drake Millions Will Quit Locomotive Shop to Visit Castles May Take Jaunt Around World

James Henry Smith, An Employee of the Baldwin Locomotive Works, Has Not Had a Day Off With Pay — Is Positive of Receiving Rich Inheritance From England But Isn't Counting Unhatched Chicks.

Descendant of Drake.

LIMA, O., May 28.—James Henry Smith, 68-year-old patternmaker at the Lima locomotive works, may take his vacation now.

He and his brother, Jefferson Smith, living in Oklahoma, are two of 13 heirs to the $66,000,000 in castles, treasures and spoils left by Sir Francis Drake, famour British admiral and buccaneer of Elizabethan days.

For 52 years Smith has not had a day off—with pay.

Now he will take weeks off—and not care about pay.

In his old-fashioned two-story home here, the grey-haired, wrinkled worker unfolded the dream of his youth, which the promise of a fortune might bring about.

Spirit of Ancestor.

"I have always wanted to travel, to see the world, to find out how the rest of the people live," he remarked, "and it looks as though I'll have the opportunity.

"The first thing we'll do when we get the money is travel," and he looked promisingly toward his 64-year-old wife. Mrs. Smith just returned a motherly smile and let him continue.

"Perhaps we shall go around the world. We do not know. But it all depends on our children."

There are eight children, with their own families. But their father has promised not to forget them in his sudden streak of good fortune.

"We shall give a share of the fortune to each of our children, so that they would never want for anything. And we won't be estranged from them.

"Of course, we shall go to Europe and see the castles. If it would be possible for all the children to take their families over there so that we could all be together, we might occupy them ourselves.

"But that's hardly likely. So we'll probably dispose of the mansions.

"I wouldn't think of living in England, anyway, with the children here. I've raised them here and I think I'll stay."

The spirit of his adventurous ancestors, however, will make little impression on Smith. Drake couldn't stay home long enough to become acquainted with his neighbors before he was out on another buccaneering expedition.

Desires Comfort.

But outside of that trip abroad and around the world, Smith wants to stay home, lead a quiet, comfortable life and share in the happiness of his wife, his children and grandchildren.

The difference between now and later will be a finer home with a cozy fireplace—and servants.

"Yes," Smith said assuredly. "Mrs. Smith will hire servants. Why shouldn't she? She has worked hard all her life and never has known what it is to take things easy.

"She has it coming to her."

He spoke in a manner certain of receiving the legacy.

"The information I have received is true, and I'm positive I shall receive the inheritance," Smith declared. "It will be impossible to say when it will come, but I understand it will not be long."

Yet Smith isn't counting his chickens before they're hatched.

Mrs. Smith still packs his dinner-box, and he still reports for work at the pattern shop at 7 every morning.

JAMES HENRY SMITH (RIGHT) AND HIS BROTHER, JEFFERSON SMITH OF OKLAHOMA, HEIRS TO ESTATE OF SIR FRANCIS DRAKE.

JAMES HENRY SMITH AND HIS WIFE (LOWER RIGHT) AND THEIR EIGHT CHILDREN.

THREE BULLETS EXTRACTED FROM FEE GIRL'S BODY

Fourth Passed Through—All Traversed Vital Spots — Evidences of Struggle Found Outside Automobile By Provincial Constable Storey.

Brutally Assaulted.

LINDSAY, May 28.—Three bullets were removed from the remains of Miss Lillian Beatrice Fee, victim of Sunday night's shooting near Omemee, in the post-mortem made by Dr. Logan. Trace of a fourth bullet was found, which had passed directly through the body.

All four bullets had entered the body within a small area directly above the abdomen, one lodging near the heart.

It has now been established by Provincial Constable Storey that the shooting occurred Sunday evening in daylight, around 7 o'clock. Jos. Parrington, a farmer, who resides about a mile and a half from the McGaughey farm, has stated that about 7 o'clock on Sunday evening he saw the automobile parked on the roadway about a quarter mile from his home. He says he heard at least five shots fired from a revolver. Constable Storey located the spot where the late Miss Fee was brutally assaulted and shot, there being marks of blood on the roadway and other signs indicating that a struggle had occurred outside the automobile. A piece of the deceased girl's earring was also picked up by Constable Storey on the spot where the shooting occurred.

Nearly Two Hours.

The shooting having occurred around seven o'clock, it is apparent that McGaughey kept the deceased in his home for nearly two hours before he finally telephoned for Dr. Rich, and during that interval he had ample time to take his life had he that intention, for it was not until near nine o'clock when his brother, Lawrence, accompanied by Miss Helen Stewart of Toronto, arrived at the farm house and found Miss Fee still conscious.

Medical authorities declared that Miss Fee exhibited remarkable powers of endurance and fortitude in having wrested the gun from McGaughey and remaining conscious until an hour or so before death.

A Sad Blow.

A visit to the Fee farm near Omemee emphasises the sad side of the tragedy. A happy home has been visited by great grief and shock. Beatrice Fee was the eldest daughter of five and the eldest girl in a family of eight children. One brother Wilmot, aged 25 years, resides at home with his parents, while another boy, aged 23, lives in Trenton, Mich. The other children are all at home with their father and mother.

The parents are almost overcome with grief. Mr. Fee stated that he first heard of the affair when Lawrence had telephoned stating that there had been an automobile accident.

Mr. Fee then went to the McGaughey home but his daughter had been taken to the hospital. He came to Lindsay hospital and had a short talk with his daughter, who was very weak at the time.

"Oh, what has happened?" queried the father, and the young victim only said that Fred had shot her while in a drunken rage, "but don't hold it against him, dad," she added.

Brought Her Flowers.

Mrs. Fee, mother of the victim, said that she was with her daughter when she died. She had remained conscious until the last, and recognised her friends at her bedside.

They were Mrs. Fee, the girl's uncle, her aunt, and her friend, Miss Stuart. Carrie Stinson, her teacher, was also there, and brought her some flowers.

"She had been going with Fred for two years," said Mrs. Fee, "and they were engaged to be married. She was going to marry when she was twenty, next fall ,and intended

(Continued on Page 5.)

Boom Runner at Sarnia Drowned

SARNIA, May 28. — Louis Vansomer, an employee of the Reid Wrecking Company, was drowned in Sarnia Bay about 50 feet from the shore, about 4 o'clock on Tuesday afternoon, when he fell off a boom log, while preparing booms for removal.

It was believed that he was seized with heart attack, as he was an excellent swimmer, and had been employed as a boom runner for nearly 20 years. He sank just a few feet behind the tug Constitution, and fellow employees said that his body did not reappear. Grappling hooks were used, and the services of Marine Diver Louis Miers, Port Huron were requisitioned, but the body was not recovered. The booms are used to hold logs for the Cleveland-Sarnia saw mills.

STEEL COMPANY ASSETS BOUGHT BY SUCCESSORS

Purchase Ends Conferences Between Referee In Bankruptcy, the Stockholders' Trustees and Newly Organized Steel's Consolidated, Incorporated — Arrange to Pay the Creditors.

Equity Board Created.

BUFFALO, N. Y., May 28.—Purcase of the live assets of the bankrupt L. R. Steel enterprises by the Stockholders' Protective Trust Committee, in behalf of Steel's Consolidated, Inc., a newly organized company, was confirmed late Tuesday afternoon by Referee in Bankruptcy James W. Persons. Consummation of the sale marks the end of several months of conference between the trustees, representatives of the Protective Committee and Referee Persons.

Plan As Adopted.

A large percentage of the creditors' claims already had been brought under control of the Protective Trust Committee with a fund to stock-holders in the various Steel interests subscribed. The plan presented to Referee Persons provided for advancement of approximately $143,000 to creditors of L. R. Steel, Inc., and $25,500 to creditors of the Steel Realty Development Corporation as credit on purchase price, waiver of all claims purchased by the Protective Trust, amounting, the Committee announced to about $1,300,000, and payment of additional cash sufficient to complete payment of 100 cents on the dollar to creditors of the Steel Realty Development Corporattion, and 50 cents on the dollar to creditors of L. R. Steel, Inc

Stockholders Equity.

An Enquiry Board is to be created to determine equity of stock holders in L. R. Steel, Inc., and the Steel Realty Development Corporation, in Steel's Consolidated, Inc., stock if equities are found.

The actual purchase is financed by the Protective Committee, and when operation is taken over by Steel's Consolidated, Inc., it is expected to have no outstanding indebtedness other than to the Protective Trust, which under the purchase plan, takes control of all the claims.

FALL COATS.

Coats for fall upon which the designers are now busy lean to plaids and stripes.

FOUR CHILDREN ESCAPED DEATH

Infant Forgotten In Crib Asphyxiated By Mother Obsessed With the Idea That Husband Was Unfaithful.

NEW YORK, May 28.—Isadora Goldsheig, ten-months-old, forfeited her life yesterday, because some one forgot her as she lay in her crib after her mother attempted suicide in the home at No. 1528 Minford place, the Bronx. And because of that forgetfulness the mother is charged with homicide.

The mother awoke strangely obsessed—so says the husband—with the idea that the father of her five children was untrue to her. Frank Goldsheig, hard-working man, went out to telephone an old friend, Dr. J. F. Morris, No. 208 Pulaski street, Brooklyn:

"Won't you come right over, doctor? My wife is imagining things."

Turns On Gas Jets.

While he was 'phoning, the wife, Adela, thirty-six, shut the doors and windows in their two-room apartment and turned on all gas jets. A neighbor smelled the fumes, and when Patrolman Schipp burst in the rear door the woman staggered out, faint. Behind her came four Sheig children: Bella, thirteen; Lester, ten; Julius, eight; Heiman, six.

Frank Goldsheig returned home just as the four children were being placed in a Fordham Hospital ambulance. Schipp commandeered a laundry truck and sent her to the same institution.

"Where's my baby?"

Baby Beyond Help.

That cry from the husband caused a search. Isadora was found sleeping in her crib. She never awoke.

The other four children will recover.

So will the mother. The latter was placed in Fordham's prison ward, charged with homicide.

FIRST SHIPMENT OF WELSH ANTHRACITE COAL ARRIVED, COBBLES AND NUTS.
FIVE TONS EQUAL TO SIX TONS BEST AMERICAN ANTHRACITE. LESS THAN ONE-QUARTER ASH; MORE HEAT. 15,000 B.T. U's. SEE ADVT. ORDER NOW AT LOWEST PRICE. ONLY LIMITED QUANTITY IS AVAILABLE. McCARTHY AND JOHNSTON. PHONE 96.
3d128 2168

PROCESSION IN INDIA BEFORE PRIVY COUNCIL

Curious Appeal to the Throne From Community Objecting to Magistrate's Restriction of Annual Religious Procession.

LONDON, May 28.—(Canadian Press Cable.)—India invariably is the most litigious of all the dominions as far as the privy council is concerned. There are 16 appeals for this term of the privy council, these being on questions ranging from proprietory rights in villages to the question whether a legatee is entitled to inherit property of a woman he murdered.

Their lordships of the privy council heard a curious appeal yesterday from Allahabed concerning religious ceremonies. Shia community from time immemorial has celebrated the Moharren festival yearly by taking in a procession flags, effigies, imitation coffins, etc., through the streets of Auranabad, the processionists reciting prayers and uttering lamentations at certain points in commemoration of the martyrdom of the grandsons of the high prophet. For the first time in history the procession in 1916 was interfered with by Sunni, another community, when Shia made one of the customary pauses near the Sunni mosque. The following year the magistrate ordered that there should be no Shia procession and in any case the procession, if one was held, should not halt near the Sunni mosque.

The present appeal has been brought to obtain a declaration by the privy council that the procession was legal. The appellants, however, did not assert that the magistrate was acting illegally if he prohbited the procession through fear of a breach of the peace.

In the course of the argument in the Shia appeal Lord Curson attempted to arrive briefly at the whole point of the appeal by remarking: "It really means one portion of the populace believes in this procession and another portion objects to it. I have seen the same sort of things in my own country." Lord Carson later remarked that their lordships fully realized that this procession was really a serious religious observance which afforded great consolation to the participants in it.

Canadian Cases.

The Canadian business to come before the judicial committee of the privy council at its next term will be exceptionally heavy. Included therein is the Home Bank case in which an appeal is being made in the matter of the right of the directors of the Home Bank to be tried before county judge on the charges against them under the bank act. The term probably will commence about the middle of June.

FRED McGAUGHEY
Who is in Lindsay Jail charged with the murder of Miss Beatrice Fee.

BURIED IN LINDSAY

John Mills, Born in 1851, Was Former Resident of Peterborough.

LINDSAY, May 28.—The funeral took place on Sunday of a former resident of Peterboro, in the person of John Mills. The deceased was born in Emily Township in 1851, and learned his trade in Peterboro with the firm of Lockhart & Miller, carriage builders. He resided in that city for a number of years, and afterwards lived in Millbrook, Cannington, Omemee and Janetville, being in business for himself in the two latter places for some years. For thirty-two years he had been a resident of Lindsay. He is survived by his wife and two sons.

Among those from Peterboro and district who attended the funeral were: Mrs. Robert Wilson and daughter May, Mr. and Mrs. Frank Gillespie, Mrs. Humphries, Mrs. Bert Lean, Peterboro; Mr. and Mrs. Wm. Lean and daughter; Mr. and Mrs. Wm. Hales and daughter Mildred, of Apsley.

OMEMEE CITIZENS WERE INDIGNANT

Some So Worked Up by Fee Tragedy They Threatened to Do Bodily Harm to McGaughey

OMEMEE, May 28. — Following the death of Miss Beatrice Fee, the 19-year-old Omemee girl, who was shot by her frenzied lover on Sunday night last, there is considerable talk among the people, and it was stated that certain citizens of Omemee were so worked up over the affair that they were almost prepared to visit McGaughey in his jail cell at Lindsay with an idea of doing bodily harm. Miss Fee remained true to the last and was conscious up to her last hour. She forgave her lover, Fred McGaughey, and urged her father to forgive him, stating that "he was in a drunken rage and did not know what he was doing."

McGaughey was not informed of the young girl's death until about noon hour yesterday. Monday he made several enquiries concerning the young lady and seemed to be quite dejected and depressed. He refused to talk, not even to his brother and other relatives. Mr. W. Fee also called, as did Officer Storey but the accused was quite distant and apparently in deep meditation. He sat over in one corner of the cell and remained by himself. However, at noon hour yesterday he was again visited by his counsel, Mr. Leslie G. Frost, of the firm of Knight, Frost & Frost, and was told of the death of the young lady. He took the news quite calmly, and did not appear to be perturbed to any great extent.

It now transpires that the shooting took place about seven o'clock in the evening and followed a severe struggle in the motor car, in which Miss Fee succeeded in wrestling the pistol from McGaughey after she had been riddled with bullets, two of which hit the dashboard of the car, and the gun jamming on the fifth shot. McGaughey then took the girl back to his home and, according to the statement of Miss Fee, told to Miss Stuart, "dragged me into the house" and placed her on a bed.

It is also stated that Mr. J. Curtins, a neighbor, who had noticed the strange going on at the house earlier in the afternoon, went over in the evening and discovered the tragedy. Lawrence McGaughey also came along with Miss Stuart and it was then the doctors and police were notified. The young girl had been allowed to remain in the house for some time without medical attention. Currins, it is stated, saw the young couple earlier in the day at the homestead. They were in the car and twice Miss Fee made an attempt to leave McGaughey, running towards the gate, but was persuaded to return again to the car.

Miss Stuart, who has been so sadly touched with the whole affair, states that McGaughey was in a dangerous state of mind, especially after the ambulance bore the young girl to the hospital. He was very "drunk" and "crazy," according to her statements.

BUDGET PROPOSALS HAVE PASSED SECOND READING.

LONDON, May 28. Canadian Press —The Finance Bill embodying the Budget proposals, passed its second reading without a division in the House of Commons last night after an onslaught by Neville Chamberlain and other members of the Opposition who attacked Chancellor Snowden's budget, particularly the repeal of the McLenna duties, and the government's attitude toward the Imperial preference.

H. H. Asquith, Liberal leader, after some technical criticisms said that he fully agreed with the general line's of the budget, pointing out that Britain's floating debt had been reduced from one billion one hundred and thirty million pounds in 1921 to five hundred and ninety million pounds now.

ARE YOUR EYES EFFICIENT?
Are they performing their duties as they should? Eyes that are straining to see become tired too soon and cannot give satisfaction. Let us examine your eyes, and if glasses are needed, make them for you. See W. H. Lacey, Optometrist, 410 George Street. Phone 1160.

COME TO THE TEA, MUSICAL AND SALE OF HOME-MADE COOKING, GIVEN BY THE WOMEN'S LOCAL COUNCIL IN THE Y.W.C.A. PARLOURS ON FRIDAY AFTERNOON, MAY 30TH. ADMISSION 25c.
1d126 2170

CONCERT.
"MY IRISH ROSE" WILL BE PRESENTED IN THE MEMORIAL HALL, LAKEFIELD, ON FRIDAY, MAY 30TH. ADMISSION, 35c; CHILDREN 20c. AFTER THE PLAY, ORCHESTRA AND LUNCH, 50c.
3d128 2171

ONE OF BANDITS WAS NOT MASKED

Constable Was To Inspect Last Night Suspects in Montreal Bank Robbery.

MANY SHOTS FIRED

MONTREAL, May 28. — One man among the bandits who rifled the Hochelaga Bank collection car of $142,288 and killed Henri Clerroux, its chauffeur on April 1, was not masked, and Constable I. Pelletier, motorycycle policeman, exchanged shots with him, the constable informed the court in evidence at the trial of Giuseppe Serafini here yesterday afternoon. Serafini is the first of eleven suspects to be tried on charges of murder and receiving stolen money in connection with the affair.

Lacked Ammunition.

Constable Pelletier in the course of his duties on the afternoon of April 1 ran right into the hold-up. Lack of ammunition prevented his continuing the fight. He fired six shots in all at the bandits.

Bank Messenger Thibedeau, cross-examined yesterday afternoon, said he had changed his car on the day of the robbery, as the spring of the regular car was broken. This had caused himself and assistants to deviate a little from the regular route. Police protection that had been given them before the hold-up had been withdrawn some time before the robbery occurred. He had been warned that the hold-up was about to occur. He asserted that all the bank employees knew that one was contemplated.

Constable a Witness.

Constable Albert Edward Hawkins testified that he was a witness of the hold-up and confirmed Constable Pelletier's evidence that one of the bandits was not masked.

Constable Levesque was also present and swore he fired several shots from his .38 calibre revolver.

The morning session was taken up by the evidence of bank messenger Thibodeau who stated that he had been hit by a bullet in the arm and was forced to throw up his hands when a rifle was thrust against his stomach.

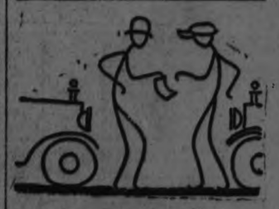

Buy a new car—sell the old;
Use an ad—it's quickly sold.

READ THE WANT ADS

If inconvenient for you to call at the Examiner Office, 'phone 1600 and we will call for the advertisement and give you the cash rate, 1c per word, figure or letter first insertion, ½c. per word for subsequent insertions.

All orders in before noon to be called for will appear same day.

Classified Advertising, Cash.

BOARDERS WANTED

BOARDERS WANTED CENTRAL. All conveniences. Apply 68 Murray street. 26d 128 2469

BOARDER WANTED — A NICE, bright, well-furnished room; all conveniences. Very central. 'Phone 505. 3d-127-3226.

BOADERS WANTED — ROOM AND board for ladies or gentlemen. All conveniences. North end of the city. Apply Examiner. 3d-128-3259

COMFORTABLE FURNISHED ROOM would suit lady, with or without board. All conveniences, centrally located. Phone 1433. 3d-126-3219

WANTED —ROOMERS OR BOARDers or two ladies to room together. Apply at 491 Aylmer street. 6d-130-3227.

WANTED—TWO BOARDERS, TWIN Beds. 185 King street. 3d-126-3186

BOARD WANTED

WANTED — KIND PERSON TO board little boy, aged 4 1-2 years. Apply Box 3223. 3d-127-3223.

WANTED—ROOM AND BOARD FOR two men, 267 King street 3d-127-3251

LIVE STOCK FOR SALE

BARGAIN IN CARISBROOKE BULLS. 1 two year old bull from Imp. Sire and R.O.P. dam; good breeder; easy to handle. 8 yearling bulls, good size, fine type sire and dams, each with good record backing. Grade your herd up with one of these bulls bred from cows testing over 4 p.c. Write at once for particulars. Inspection invited. 'Phone 154-33, Campbellford. 3d-127-2146.

FOR SALE—DRIVING HORSE AND rubber tired buggy and harness. Cream Separator by auction Saturday morning on Market. W. J. Hancock. 3d 128 3276

LOST

LOST—ON SATURDAY, MAY 24TH, in vicinity of Cock's Bridge South, Boston terrier answers to name of "Bobby" Anyone harboring same 'Phone 687. 3d 126 3246

LOST — BETWEEN PETERBORO and Fowler's Corners 1 30x3-12 tire and rim. Finder please notify Stevens and Co., Peterboro. 3d 127 2154

LOST—BLACK HAND BAG ON FRIDAY night between LeBarr's Store and Rutherford Ave. Finder leave at Examiner. Reward. 3d-126-3213

LOST— A BARRED ROCK HEN IN the vicinity of Stewart and King Street. Finder please notify phone 2238w. 3d-126-3221.

LOST—A SIX-INCH BRACE, IN THE neighborhood of Perry street. Reward if returned. 308 Perry street. 3d-126-3228.

FOUND

FOUND AT RYE'S PAVILION—RETURN Half of Railway Ticket. Call Telephone 256 and prove property. 3d-126-3200

FOUND A SMALL DOG—CALL AND claim, property and pay advt. Apply Harry Hutchison, tinsmith, Water street. 3d-128-3255

FOUND—SMALL CAMERA. OWNER may have same by paying expenses. 202 Edinburgh Street. 3d-128-3268

STRAYED ON THE PREMISES OF Mr. H. Bradburn, one sheep, east of Curtiss brickyard. Apply on the premises. 3d-128-3262

BARGAINS
-in-
USED CARS

CHEVROLET 490 & F.B.
FORD TOURINGS
GRAY DORT
OVERLAND

These are all real bargains should be inspected at one to convince you of their value.

Howson Garage
300 Water St.

Advertise in the Examiner

HILL, WEDDELL & HILLS
General Insurance Agency
ESTABLISHED 1887
Phone 14 124 Hunter Street West

WORK WANTED

ENERGETIC YOUTH, 17, 3 YEARS Collegiate, desires work for summer months. Phone 1546WC. 3d-126-3175

TEAMING and CARTING

WANTED— MOTOR CARTING, ALL kinds ,long or short hauling. Beatty Bros. 'Phones 2169-931r2. 27d-1962.

FOR RENT

TO RENT—APARTMENT CENTRALly heated immediate possession. For particulars apply 375 Water street, 'Phone 191. 6d-128-2108

TO RENT—TWO BRIGHT UNFURNISHED ROOMS, large bed sitting room, kitchenette, nice locality, near to street car. Apply Examiner. 3d-126-3192

TO RENT—2 UNFURNISHED ROOMS all conveniences. Central. Apply Examiner. 3d 127 3250

TO RENT — A FIVE ROOM AND bath duplex. (Upstairs). Also garage. Apply 87 London street. 6d 130 3249

FOR RENT—SMALL HOUSE ON Perry. Apply 473 Bolivar street. 3d-127-3247.

FOR RENT — FURNISHED ROOM central. Board if desired. 'Phone 2089J. 3d-127-3244.

FOR RENT — SUMMER HOME AT the Thousand Islands. Six rooms; wide verandahs, boat house, private sand bathing beach, fully equipped and up todate. Apply Mr. Purvis, 326 Rubidge street, or telephone 2090J. 3d-127-2158.

TO RENT — BRIGHT FURNISHED room. Central location. Board if desired. Apply Examiner. 6d-127-3147

FOR RENT — 4-ROOMED APARTment, heated, modern conveniences, central. Apply to Examiner for address. 6d-130-3239.

FOR RENT—UPPER FLAT, 3-ROOMS and bath-room furnished, linen, heat, light and phone. Rent reasonable. 515 Romaine. 3d128-3256

FOR RENT—$11 PER MONTH SMALL 5-Roomed cottage, south west part of city. Apply 293 Dalhousie Street. 5d-128-3196

FOR RENT — ELECTRIC VACUUM cleaner. 'Phone 1681W. 9d 123 3278

FOR RENT—HEATED OFFICE ON George street. Apply 437 George dtf.

ROOMS TO LET— CHEAP. APPLY Examiner for address. 3d-127-3231.

TO RENT — GARAGE. 315 REID street. 3d-127-3242.

TO RENT — 6-ROOMED HOUSE south end. Apply 110 Monaghan Road. 22 28 30 3168

TO RENT—APARTMENT, SIMCOE street, 2 bedrooms, sitting room, kitchenette, bath, gas, electric light. 'Phone 821J. 23 28 29 3164

TO LET—ONE LARGE HOUSE, WITH all conveniences; wired for electric stove. Mantel and garage. Also 1 small house. 'Phone 1546W. 3d-127-3243.

TO RENT—COMFORTABLE 5-ROOMed house, central, in good locality. Modern rent. Garage accommodation upstairs. Apply 585 George St. 3d 126 2175

TO RENT—SMALL, COMFORTABLE, six-roomed house; also four bright rooms; conveniences. Apply 153 Antrim. 3d-127-3232.

TO LET — ROOMS FOR LIGHT housekeeping. Conveniences. Central. 106 McDonnel. 3d-127-3226.

TO RENT—BRICK COTTAGE, EAST City. All conveniences; hot water heating. Phone 2221W. 3d-127-3234.

TO RENT— NO. 173½ SIMCOE ST. Suitable for store or office. Immediate possession. Apply 437 George street. dtf.

FOR RENT—APARTMENT C. NOVA Scotia Apartments. Heated with hot water, and modern in every respect. Apply 437 George street. dtf.

FOR RENT—HEATED APARTMENT, Grand Central Building. Immediate possession. Apply 437 George street. dtf.

TO RENT—FLAT, BATHROOM, ALSO Garage. 309 Reid street. 3d-128-3260

TO RENT — APARTMENT, PARKview Apts, Murray street. Possession July 1st. 'Phone 1947. 3d 128 3277

TO RENT—HOUSE, 7-ROOMS, BALCONY, all conveniences, hardwood floors, garage, suitable for a doctor. $30 per month. 493 George, south. Phone 1618. 3d-126-3209

TO LET— LARGE BRIGHT ROOMS, newly decorated. Comfortably furnished for light house-keeping. Electric stove installed. Apply 209 London Street. Telephone 1538J. 3d- 126-3215

TO RENT—HEATED APARTMENT, with garage. Most conveniently situated. Modern in every respect. One of the very best apartments in the city. The rent is reasonable for such a fine apartment. Apply No. 2 Brock Apartments. 'Phone 2048W. 6d-130-3148.

POULTRY AND EGGS

FOR SALE — SINGLE COMB ANcona hatching eggs, $1.50 per setting. Special price on incubator lots. 67 High street. 'Phone 3263.

FOR SALE—HATCHING EGGS FROM Blue Andelusian and light Brahama Apply S. E. Moncrief. 'Phone 607J. 23 128 2782

WANTED—LIVE POULTRY. HIGHest market prices paid. 'Phone 771 or apply 520 Elm street and we will call. 26d 145 3079

FOR SALE

FOR SALE—ONE WHITE KITCHEN Cabinet, 1 White Refrigerator, 1 Bicycle light, 1 upholstered Chair. Apply 543 Bethune Street. 3d-126-3182

FOR SALE—SMALL LAUNCH. Phone 220. 6d-129-3217

FOR SALE— ORGAN. 'PHONE 801W. 3d 128 3285

FOR SALE— CONTENTS OF TENroomed boarding house, with good income. Apply Examiner for address. 3d-126-3184.

FOR SALE — GAS RANGE, MATS, rugs, Victrola, walnut table, large bed, and sewing machine. Apply 887 Water street, or 'phone 1767J. 3d-127-3252.

FOR SALE — HALL RACK, ELECtric dome, rugs, coal heater, Walnut chairs, oil cloth, Hoover Vaccuum 315 Reid, 'Phone 936J. 3d 128 3281

FOR SALE—HEAVY NET CURTAINS with fringe, ladies' wheel in good condition ,also 100 feet of clothes line wire. 'Phone 1562. 1d 126 3283

FOR SALE — 4 PIECE BEDROOM Suite, walnut, new 3 months ago. Will be sold at sacrifice, party leaving city. Apply 863 Water Street. 3d-126-3208

GOOD HOLSTEIN COW FOR SALE, due to freshen in a few days. Apply Examiner for address. 3d-126-3203

FOR SALE—BAKE SHOP AND CONfectionery in good location will sell cheap for cash. Owner leaving city. Apply 135 Rubidge St. 3d 128 3272

FOR SALE — CARPENTER'S TOOL box and tools in A1 condition. 110 Lock street. 'Phone 706J. 3d 128 3274

FOR SALE — 1 DINING ROOM table, 1 leather couch, beds, kitchen table and chairs. Apply 60 Murray street. 3d 128 3286

FOR SALE—COOK STOVE IN GOOD condition. Apply 186 Lock street. 3d 128 3267

FOR SALE—CONTENTS OF SEVEN roomed house in good condition. Phone 2090J. 6d-128-3214

FOR SALE — COMBINATION GAS, coal or wood range, hot water connections. Apply 51 Hunter street E. upstairs. 2d 13 73271

FOR SALE—AXMINSTER RUG, 3 x 3 1-2 yards, good condition. Sand pleated skirt, worn twice. Colonial lady boudoir set. Apply 459 Murray Street. 2d-127-3209

FOR SALE—EXTENSION TABLE, $7; Parlour Table $3; Child's Cot complete $6; Sideboard, chairs, Rockers, Morris Chairs, Dressers and Stands, Iron Beds, Oilcloth, Rugs, Carpet, Lawn Mowers, Dishes, Tubs and other articles. Apply 59 Aylmer Street, near Perry. 3d-126-3187

FOR SALE—COLUMBIA GRAPHONola and 20 records. Apply 308 Charlotte street. 3d-127-3224.

FOR SALE—2 HARDWOOD SETS OF lawn croquet. Apply Examiner. 3d-127-3241.

FOR SALE—BRUSSELS RUG, WASH stand, toilet set, set of curtain stretchers. Apply 243 St. Joseph street. 3d127-3238.

FOR SALE — NEW HEINTZMANN player piano. Telephone 1519M. 3d-127-3260.

FOR SALE—1 GENERAL PURPOSE Horse, 1 Dump Wagon, 1 Wagon. Apply 139 Duro. 6d-129-3196

TO RENT—BRIGHT ROOM IN QUIET Apartment, girl preferred. Apply 325 George Street. 3d-126-3261

FOR SALE, DRESSERS, SIDEBOARDS coal oil stoves, cook stoves, water power washing machine, extension tables, toilet sets, writing desks, walnut hall rack. 84 Hunter street. Phone 1958w. 3d-128-3266

FOR SALE — 1 PAIR COUNTER scales, almost new, 1 coal oil tank, 6 scoups, 2 measures. Apply evenings, 618 Aylmer street. 'Phone 1306. 3d-127-3235.

FOR SALE—CHILD'S AUTOMOBILE. Almost new. Cost $35.00. Will sell cheap. 363 Hunter street. 3d-126-3137

FOR SALE—SMALL CORNER GROCERY Store, with dwelling, good terms. Apply 293 Dalhousie Street. Phone 2793. 10d-133-3196

FOR SALE—DRY HEMLOCK SLABS, $5.00 per cord; Dry Body Hardwood, $12.00 per cord. Cutting Extra. Enquire Purdy Mills. 'Phone Day 650. Nights 1933W. 6d-127-3106

FOR SALE—LADY'S SPRING COAT, slightly worn. Size 36. Apply 268 Stewart street.

STRAWBERRY PLANTS FOR SALE The leading varieties, early and late. All orders, large or small will receive prompt and personal attention. C. H. Curtis, Warkworth. 'Phone 62-r-3. 14 17 21 23 28 31 3888

TOP SOIL FOR SALE. 'PHONE 1905J. 6d 126 3153

TWO STEEL TIRE TOP BUGGIES, one open auto set buggy, also good light democrat. Prices very low to clear. 169 Hunter street, east.

YOUNG GOOSEBERRY PLANTS from $1.25 a dozen up; Columbian or raspberry plants, 5c. each, or $3.00 a hundred. 'Phone 1874W. 6d-130-3170.

WORK WANTED

WANTED—PORTER WORK, SUMMER Resort or Hotel. Experienced man. Apply Examiner for address. 26-28-30-3193

BABY CARRIAGES, Etc.

FOR SALE—CREAM WICKER BABY Carriage, almost new. Phone 2236J. 3d-126-3212

FOR SALE—STURGESS REED BABY carriage in A1 condition. Apply 202 Lansdowne street. 3d 128 3284

FOR SALE—STRONG BABY'S WICKer carriage. Apply 31 Park street. 3d-127-3235.

WANTED

GRAZERS WANTED — APPLY AT 530 Sherbrooke street, or 'phone 1073J, Peterboro. 3d-126-3180.

WASHINGS WANTED — APPLY 22 Brown street, or 'phone 1555W. 3d-127-3245.

WANTED—TO CHANGE FOR REAL Estate, good closed car. Apply to Box 3257 Examiner. 3d-128-3257

WANTED — RAGS, BONES, OLD stoves, copper, brass, zinc, rubber, auto tires, wood ashes. Will send a man and clean your cellar or ash house, free of charge. Address Stevens, 364 Mark street, or 'phone 2082. 26d 2046

WANTED TO BUY—A STROLLER IN good condition. Phone 1899J. 3d-126-3184

WANTED—6 HEAVY HORSES, about 1500 lbs. ,at once. Apply E. Conroy, 33 Hunter street. Phone 193. 3d-126-3216-1w

WANTED—RABBITS, ALIVE. Apply Provincial Board of Health, between 9 and 12. 3d-126-3144.

STONEY LAKE— FURNISHED COTTAGE, wanted for part or all of July and August, preferably within one mile of Juniper Island. Send full particulars to Room 550 Confederation Life Building, Toronto. 2d-26-28-3199

HELP WANTED—Male

EARN UPWARDS OF $35 WEEKLY growing mushrooms for us all summer. Illustrated booklet and full particulars for stamp. Canada Mushroom Co'y, Toronto. 1d-126-3172

YOUNG MAN WANTED— TORONTO Manufacturing Corporation, good salary, steady position, unlimited chances for advancement. One thous and cash security required. Locators 331 Bay, Toronto. 1d-27-3173

HELP WANTED--Female

MAID FOR GENERAL HOUSEWORK, two of family, reference required. Apply 462 Gimour street. 3d-126-3139

WANTED — FEMALE HELP— A woman for washing and cleaning one day a week. 259 Perry. 3d126-3220

WANTED — CAPABLE COOK FOR children's camp at Jackson Park. Apply 459 Reid street. 'Phone 403. 3d 128 3176

WANTED — GIRL FOR GENERAL housework, good wages to competent person. Apply Examiner for address. 4d-129-2166

WANTED —GOOD MAID FOR FAMily of one. References required. Apply Examiner for address. 3d 127 2155

WANTED — A YOUNG GIRL CAN sleep at home. Apply Box 3255 for address. 3d-126-3269.

HOUSES, REAL ESTATE

FOR SALE— 8 ROOMED MODERN Brick House, exceptionally well built, central, 2 fire places, garage. Phone 631 or 498J. 6d-128-3134

FOR SALE—NEW 6-ROOMED BUNGALOW. Apply Yonge Grocery, Cor. Park and Lansdowne. 3d-126-3190

8-ROOM BRICK, WEST SIDE, WITH plumbing, newly decorated. Apply 344 King street. $2600. 3d-26-28-30-3206

FOR SALE—TWO LOTS ON CHAMberlain street, or would trade in on a ton truck. Apply 63 Western avenue, Brownton. 3d-127-3254.

FOR SALE — SIX ROOMED RED brick house. Modern except furnace. Bargain for quick sale. South end. Apply Examiner for address, or 'phone 1983W. 6d-130-3225.

HERE IS A REAL HOME, THE MOST central location in city. All modern 7-room brick, 2 fire places and garage $6500. Easy terms. Apply 344 King street. 3d-26-28-30-3207

FOR SALE — GOOD SIX ROOMED Brick, full plumbing, hardwood floors, electric fixtures, excellent garden, large garage. Price is right. Three blocks north of C. G. E. Apply 293 Dalhousie Street. 10d-133-3197

FARM FOR SALE—CAVAN TOWNship, fourteen miles from Peterboro seventy acres cleared, thirty acres pasture and wood, orchard, water. Good farm buildings near school for further particulars apply Mrs. L. Pethick, Cavan, P.O. Ont. 9d 126 3248 1w 32

FOR SALE— NEW HOUSE, WEST end, (Corner Hunter and Walton streets). Hot water heating, hardwood floors, built-in refrigerator, and modern in every respect. Easy terms of payment. Apply 437 George street. dtf.

FOR SALE — SMALL BARN FOR sale. Phone 977 r 4. 3d-126-3258

GARBAGE MEN ARE VERY BADLY USED

Complaints About Service Are Founded on Misapprehension -- A Garbage Man's Opinion

Spring-cleaning time is nearly over, and people who cleaned their houses from garret to cellar complain in some instances that they had difficulty in getting rid of the accumulation of rubbish they unearthed in the procress. Some declare the garbage men refused to take the discarded material away, while others say that in the process of dumping the rubbish in the wagons their tins and receptacles were battered beyond service. With such a quantity of waste material to dispose of, many housewives were compelled to press into service all kinds of household utensils as containers, and some of these, they declare, were roughly handled by the garbage collectors.

There is a lot to be said for the garbage man, it appears, from a conversation with C. S. Stapleton, sanitary inspector, and one of the men. The latter indicated at the very spot where he was interviewed a barrel full of ashes. It had been rolled on edge along the owner's cement walk to within a few feet of the street line and left for the garbage man to life into his wagon—an impossible feat for one man. An epitaph on a tomb-stone not a hundred miles from Peterboro tells a story that doubtless the garbage men have in mind. It says, "He tried to lift a thousand pounds—and here he lies at length." As a matter of fact the garbage collector is not requred by the by-law to load any box weighing more than seventy-five pounds, and is quite within his rights in refusing any material weighing more.

Another complaint is that the collectors refuse to take garbage unless it is placed near the street line. This probably arises from a mistaken idea of the by-law. There was a time when garbage was placed three feet from the street-line to comply with the regulations, but the by-law now in force requires it to be placed at the street line.

Some Philosophy.

There was some philosophy in the remarks of the garbage collector when he told The Examiner that there is no job in the world without its problems and worries. "The clerks and engineers and professors," he said, "have their own worries, but they are not expected to take the dirt we get." He pointed out that many families in the city save up the furnace ashes all winter to avoid spreading dust through the house, and when the spring cleaning season starts they spread the boxes and tins along the sidewalk—enough often at one house to almost fill a wagon. Not only that, but to prevent the dust flying they pour water on the ashes and make them so heavy the collector cannot lift them.

The garbage collectors are not expected to take anything that is left lying on the roadway. Their contract calls for the removal of garbage and ashes, and old bedsteads, remains of automobiles, building material and stones do not come under either of these heads. Suppose the garbage collectors be ever so willing to cart away these things, they have no way of disposing of them. The incinerator men say they get all kinds of materials, from potato peels to defunct horses, but they have not yet found a way to burn stone and iron. Boughs of trees will be taken if broken up small and tied in bundles, but the twelve or twenty-foot lengths put out by some residents would require special wagons to accommodate them.

To sum up, garbage must be placed at the street line in boxes or containers, each lot not to weigh more than seventy-five pounds, and old bicycles, beds and scrap metal are barred. If proper service is not given when these regulations are carried out, the Sanitary Inspector should be appealed to.

NOTICE

NOTICE—FIRST CLASS CAR WASHing. Snowden Garage, 'Phone 184, 195 Simcoe street. R. Wright, washer. 5d-128-3230.

TO FLORIDA—CHEAP ROUND TRIP to Orlando, Florida, leaving Peterboro, June 2nd returning, June 22nd Return fare $78.00. One more needed to make necessary party of five. Anyone wishing to go write Box 3249. 3d 127 3248

OLD MIRRORS RE-SILVERED LIKE New. 'Phone 1943J. 34 Stewart street 7d 129 3167

F. BARRETT—CONTRACTOR AND builder, alterations and repairs—hardwood floors, 72 Benson avenue. Phone 1764J. 26d-712-554

NOTICE—HENRY BROS., CARPENters and builders. Estimates given on new and repair work. Hardwood flooring a specialty. 'Phones 1024 or 2009W. 148 Murray street.

CHIMNEYS AND FURNACES CLEANed, roofs repaired and painted. 'phone 1851W. 26d 144 3065

NOTICE

CHIMNEYS BUILT AND REPAIRED. 'Phone 1851W. 26d 144 3064

NOTICE

WINDOW CLEANING. 'PHONE 1763J. J. A. FOSTER. 12d 135 3119

AUTOS FOR SALE

FOR SALE—D 45 McLAUGHLIN 5-passenger, 6 cyl. Cheap for quick sale. Apply 309 Simcoe street. 6d129-3182

FOR SALE —FORD CAR. APPLY H. & Rumary, 848 Water street. 3d 128 3283

FOR SALE—FORD CAR IN FIRST class condition. Apply 537 Gilchrist Street. 3d-128-3270

FOR SALE — 5 PASSENGER CHALmers touring car in excellent condition. Extra spare tire. Can be seen at Reid's Garage, Aylmer street. 3d 127 2157

18' CYPRESS HULL AND SINGLE cylinder Engine 5 H.P. complete or would trade for Ford Chassis. Apply 5 Dunlop street. 3d 128 3278

1924 MODEL MAXWELL TOURING car, five-passenger; disc wheels; direct from factory, at $200 below the price. 'Phone 2177. 3d-127-3239.

FOR SALE—A BRAND NEW ESSEX coach, five passenger, never been run. Extra tire, front and rear bumpers, 10 per cent. from regular price for quick sale. Apply Examiner for address. 3d-127-3159.

FOR SALE — FORD TOURING 1922 model with shock absorbers and sedan springs, thiefoil lock, rear light, recently overhauled, newly painted. Apply Wilfred Jacoy's, Curve Lake, If not disposed of immediately will be sold on the market, Saturday. 3d 128 3264

AGENTS WANTED

GENEROUS SALARY GUARANTEED. Live agents wanted in every locality to sell tube flavors direct to housewives. Best proposition ever offered. Craig Brothers, Niagara Falls, Canada." 6d 126 3078

MAKE MONEY AT HOME—$1 TO $2 an hour for your spare time writing show cards for us. No canvassing. We instruct and supply you with work. West-Angus Showcard Service 29 Colborne Building, Toronto. dtf

MAN OR WOMAN TO TRAVEL AND appoint local representatives; yearly contract guaranteeing $1092. (being $21. weekly average) and expenses. Experience unnecessary. State age and general qualifications. Winston Co., Toronto. ws.-tf.

$225. SURE FOR 90 DAYS' WORK, distributing religious literature. Man or woman. May work spare time. No experience neccsaary. Opportunity to earn $30. to $50. weekly. State age and church connection. Mr. Conrad, Spadina Building, Toronto. 10d-2-5-16-19-30-3-14-17-28-31-1303.

Leave in Your Order for Coal for Next Winter

NOW

When it can be delivered promptly at following prices—

Lehigh Valley Egg Coal - $15.50
" " Stove & Nut 16.00
" " No. 1 Pea - 13.00

J. E. A. Fitzgerald
Phone 111
26d-129-1790

PLACE YOUR ORDER NOW FOR
Welsh Anthracite COAL
COBBLES AND NUTS
$17.00 PER TON.
And Save Money and Labour. Worth $2.00 per Ton more than any other Anthracite Coal.
Also For Pocahontas Coal, $13.00 per Ton.
McCARTHY & JOHNSTON
'PHONE 96.

Smith Township Court of Revision

The Members of the Municipal Council of the Township of Smith will meet as a Court of Revision of the Assessment Roll of 1924 in the County Council Chamber, Peterboro,

SATURDAY, MAY 31ST

at the hour of Two o'clock. All parties interested kindly govern themselves accordingly.

J. W. KELLY,
Clerk of Smith.
352 McDonnel St., Peterboro.
3d-126-2135

MASTER FOUR McLAUGHLIN

Late Model — Looks and drives like new. Your chance to buy a real car at a RIGHT PRICE.

A. BROWN & CO.
383 WATER ST.

SPECIAL TRAIN SERVICE, TORONTO TO OWEN SOUND

Account General Assembly of the Presbyterian Church in Canada.

For the convenience of delegates attending the above conference, the Canadian National Railways are operating special train from Toronto to Owen Sound on Wednesday, June 4th, leaving Union Station at 12.30 p.m. standard time, arriving Owen Sound 5.45 p.m.

Accommodation of the very best has been arranged for the comfort and convenienc of the delegates. Train will have standard Canadian National Railway equipment — high-class vestibule coaches, dining and parlor cars. Full particulars from any Canadian National Ticket Agent.

The average depth of the ocean below sea level is 12,600 feet.

FOR SALE

Brick House, 7 rooms, modern, large lot, overlooking Inverlea Park, ... $5,000.00

Brick House, 7 rooms, modern, large lot with garage, situated in west end Price $4,000.00

Brick House, 6 rooms, partly modern, large lot with garage, situated in the west end, Price $3,000.00

Frame house, 5 rooms, partly modern, large lot, house newly decorated good terms. Price $2,000.00

100 acres of good farm land, well fenced, frame buildings, in good condition, about 4 miles from City, owner would take a property in the city on said farm, good terms. Price $5,500.00

For inspection and particulars of the above snaps, apply

J. T. O'Connell & Co.
'Phones: Office 370; Residence 1380
180 Hunter Street

"Fred Potter"
Pure-bred Percheron Stallion, will stand for service at Home for Season, Lot 20, Concession 15, Otonabee. Terms: $12.00—payable in March. 'Phone 995-R24 4d 21 23 28 31 2075

CHINA PAINTING
Mrs. Langley McCarthy Teaches Biscoffs' New and Beautiful Work in CHINA PAINTING

Peterborough Fuel & Transfer Co. Ltd
KELLY BROS., Proprietors.
134 Aylmer St.

D. & H. Anthracite.

Egg	$15.50	Per Ton
Nut	$16.00	" "
Stove	$16.00	" "
Pea	$13.00	" "
Try our Solvay Coke	$12.50	" "
Pocahontas Smokeless	$14.00	" "
Cannel	$16.00	" "

Phone 270 or 362
26d-131

DAVIS-THOMPSON COMPANY, LIMITED
Insurance and General Agency
433 GEORGE ST. PHONE 40

GOOD OPPORTUNITIES

$3,600. — Entirely modern brick, with furnace. Large lot. Cannot be built under $4,000.00 and the lot given free.

$2,500. — Brick Two-Piece plumbing. Snap.

$2,700. — Frame Three-Piece Bath. Central.

$2,100. — Frame Two-Piece Bath. Central.

$2,800. — Dandy Brick Worth $3,500. for $2,850.

$3,800. — Complete House, Hardwood floors, plumbing, furnace, mantel, garage. Decorated Al. It's a nice one.

AGENTS FOR BEST FIRE INSURANCE

H. J. McCANNON
140 Simcoe street. Phones 46J-772. Nugent Phone 1693M

FOR SALE

Brick 7-rooms and attic. All modern. Garage. $500. easy terms $3800

Brick Bungalow, 6-rooms, hardwood floors, fire place and mantel, 3-piece bath, furnace. $4200

Frame Bungalow, 5-rooms, 3-piece bath, lights and gas. $300 down. $2000

Brick Bungalow, 6-rooms, furnace, lights, good well. Two (2) acres set out in small fruit. Garage. $5300

Brick Bungalow, 6-rooms; barn and garage. 15 Acres ground, stock and implements. Close to town $6000

Good lot west side. Will take car on exchange.

M. STOREY 190 Charlotte St. Phone 1623J
Lorne Webster, Agent, Phone 1415j

HOME BARGAINS

$4,600.00—Modern House, hardwood floors, etc., with stable, near George Street.

$4,000.00—6-Room Brick House, hardwood floors, 3-piece plumbing, good lot.

$4,800.00—Brick House, best location for rooming and boarding house; cash $1,000.00.

$2,700.00—Stucco House, all modern, except furnace. Terms could be arranged.

$1,700.00—Frame House; little cash required to secure this Property.

J. A. JEFFRIES
294 Stewart Street. 'Phone 1669J

WE wish to announce that we have again reduced the price of coal. Best grade

	PER TON
Anthracite at	$16.00
Hillman Coal	13.75
Best Grade Coke	13.75

Order next winter's supply
Prompt service.
ALL COAL SCREENED
HILLMAN COAL CO.
AGENT:
Cooney & Jopling
Office: 239 Charlotte Street. Phone 360. tf

Telephone 790 When You Want Your
PIANO ORORGAN TUNED
Player Pianos A Specialty.
All Work Guaranteed.
W. H. CUNNINGHAM,
560 Weller Street

NOTICE
We are taking orders now for Stand-ard Anthracite
NUT COAL $15.75 Per Ton
Put in your winter's supply now.
204 Simcoe Street.
A. LOW & CO.
'Phone 697. - - N. & Hol. 1027

4% INTEREST, compounded Half-Yearly, Paid on Deposits

One Dollar opens an account. Special facilities afforded Depositors for the convenient transaction of their business, and accounts are subject to cheque withdrawal.

For Sums of $100 and upwards this Company's Debentures are issued in terms of one to five years.

Bearing INTEREST Half-Yearly at - - - 5%

435-437 George Street
PETERBOROUGH

THE GUMPS—MAN WANTED

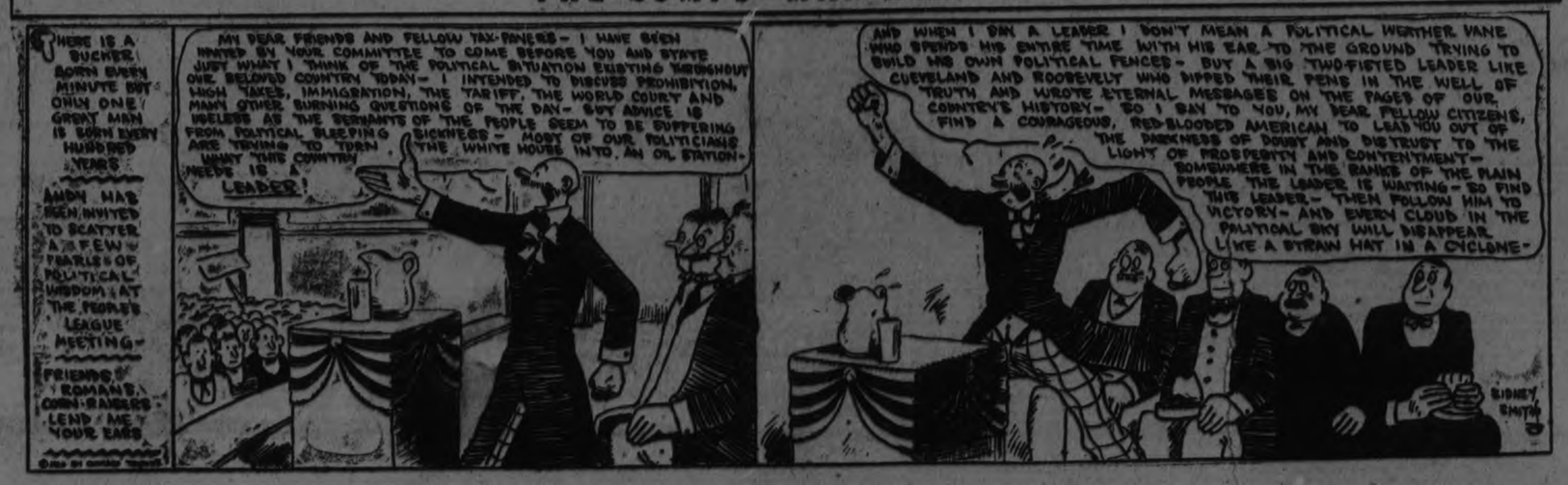

REMAINDER OF BUDGET PUT THROUGH COMMONS

No Bitterness Such as Marked the Previous Day's Proceedings--Premier Asks for Specific Charges Against a Department Before Undertaking Investigation.

OTTAWA, May 28.—(Canadian Press.)—Remaining budget resolutions passed the House of Commons last night. These were resolutions reducing the sales tax from six to five per cent., increasing its list of exemptions and reducing the tax on certain articles to one-half and a further resolution increasing the income tax exemption on each child from three hundred dollars to five hundred dollars and amending the income tax in other particulars. One such is to render certain that income tax lien shall not take priority over securities validly taken prior to the time at which the lien attaches.

The discussion was detailed, but there was no repetition of the bitter attack and retort which marked the proceedings on the previous day.

In the evening W. G. Good of Brant, brought up newspaper charges that under the previous government certain firms had escaped income and business profits tax they should have paid.

Mr. Good declared that he had himself made representations to Hon. W. S. Fielding, Minister of Finance.

Hon. J. A. Robb, Acting Minister of Finance, replied that Mr. Fielding, acting on Mr. Good's representations had had an investigation made by reputable auditors of the particular assessment concerned and the auditors had come to the conclusion that the assessment was fair and just.

Premier King added that if any specific charges were made against any department of the government he would undertake to see that there was an investigation.

The House resumed consideration of the resolution providing for making taxable profits or income of non-resident persons selling goods in Canada through employees or agents, or receiving rentals or royalties from sources within Canada, at the evening sitting yesterday.

This was carried.

Another resolution passed gave to the Government authority to determine profits realized by corporations in Canada purchasing from associated corporations. In excess of fair prices; Canadian corporations selling to parent or subsidiary companies at less than fair prices; and non-resident persons producing goods in Canada and exporting them without sale prior to export.

The committee also approved the clause which provides that income derived from a business conducted by a husband and wife be taxed as income of one of them only.

W. C. Good (Progressive, Brant), referred to a series of articles which had appeared in the Toronto Globe last February, the first of which announced that a royal commission might be appointed to probe the collection of business profit and income taxes, especially in the case of big interests, prior to the last general election. The first article mentioned that the Meighen Government had accepted a note from the Riordan Company as part payment of business profits tax. The second article contained the allegation that cheques totalling $1,700,000 and representing income and business profits taxes of three well known concerns in Ontario were received by the finance department in March, 1921, but not deposited until Dec. 8, of that year. The third article intimated that an investigation would show that the treasury had been deprived of a very large sum through the methods of collection of income and business profits tax under the former administration.

Mr. Good said that he referred to these three articles merely as an introduction. In 1922 he had conducted some investigations of his own based on private information which he had received. In the session of that year, he had placed on the order paper a number of questions in regard to the collection of these taxes, but he received little satisfaction. At last in answer to a telephone call from R. W. Breadner, Commissioner of Taxation, he had gone down to the office of that official and had a long conversation with him. Mr. Breadner had made "certain apologies" said Mr. Good, and practically asked him to withdraw the questions. Later he had seen Mr. Fielding who had not been informed of his conversation with Mr. Breadner and was somewhat annoyed at it. Mr. Fielding had stated that he would speak to Mr. Breadner about it.

Nothing further was heard of the matter and on June 29, 1922, Mr. Good wrote to Mr. Fielding making inquiries. The letter was answered on January 2, 1923, by Mr. Fielding, after his return from Europe. Mr. Fielding stated that he had made inquiries along the line suggested by Mr. Good and Mr. Edwards who had done accounting work for the Government had investigated one of the firms mentioned at length. The report was enclosed, in the letter, and was an indorsation of the original assessment made by the Department. Mr. Good gave this report to his "informant" who was in a position to know the affairs of the administration of the tax.

Sir Henry Drayton asked who the informant was, and Mr. Good replied that he was not in a position to give the gentleman's name at present.

On February 8, 1923, Mr. Good wrote to Mr. Fielding saying that he was not satisfied with Mr. Edwards' report and he would like to see Mr. Edwards and examine the file of the department regarding the particular firm. Mr. Fielding replied on Feb. 20 that the file was not accessible to the public but that Mr. Edwards would call to see Mr. Good.

Mr. Edwards called and discussed the matter. He justified the assessment.

Mr. Robb said that it was quite within the right of a province to test out this question of taxation in the courts. As far as Mr. Brown's protest in regard to the tax was concerned, there would be further investigation of the income tax regulations before the next session. He could not accept suggestions as to altering the exemption at present. Such changes would involve a new resolution.

G. G. Coots, Progressive, MacLeod), suggested that the Government was guilty of usury in exacting ten per cent. interest on arrears of income tax. Most people in arrears could not help themselves. It was not fair to tax a merchant who perhaps had all his capital outstanding in stocks he could not sell, and other classes of citizens were handicapped in other ways.

The Acting Minister said that the experience of the department was that the tax was not collectible at all without "this axe."

Exceptional cases calling for special consideration were received in the department very week and were being given consideration.

Mr. Robb informed Hon. J. B. M. Baxter, who asked what was done about fathers who were dipping into their little capital to support and educate their sons, yet could not get exemption because such sons were over eighteen.

In reply to Sir Henry Drayton, Mr. Robb stated that the increase in the exemption for children from $300 to $500 would cost the treasury $2,000,000. He admitted that he had been surprised by the amount but when pressed by Sir Henry for an expression of opinion upon the wisdom of the change he said that it was the policy of the Government to grant a reduction in taxation and that he considered it a fair start on such a policy to make an allowance for those who had growing families which they were educating.

This resoluiton then carried and the House went out of committee while a bill embodying the sales tax changes was introduced and given a first reading. Proceedings in committee were then immediately resumed having regard to the second resolution affecting the income war tax act which is designed to make taxable profits or income of non-resident persons selling goods in Canada to employees or agents or receiving rentals or royalties from sources within Canada.

PILGRIMS TO ROME.

ROME, May 28.—More than 2,000,000 pilgrims are expected to journey to Rome in 1925, the Holy Year. Thus the Vatican and municipal and Government authorities in Rome find themselves confronted with a serious housing problem. The Vatican will do its best to meet the situation by arranging for hundreds of the poorer pilgrims to sleep in the various convents and monasteries which dot the Eternal City.

When You Hit a Rock—

Motor Boat Propellers

of STONE'S ENGLISH MANGANESE BRONZE

are as strong as steel. A blow that would break a propeller of ordinary material would not affect one made of this material, which is the same as is used by the British Navy. We have the right for making Stone's Manganese Bronze into propellers for Canadian motor boats. Complete information gladly sent on request.

Made in Canada from British Metal

The Wm. Kennedy & Sons, Limited

Established 1860

Owen Sound - - - Ontario

SAVED FROM AN OPERATION

Restored to Health By Taking "Fruit-a-tives"

Made of Fruit Juices and Tonics

The most convincing proof of the true worth of "Fruit-a-tives" as a medicine for women is found in the letters written by them to "Fruit-a-tives". For instance:

"I suffered with all the symptoms of female trouble, pains low down in the back and sides, constipation and constant headache. A doctor advised an operation. I started taking "Fruit-a-tives" and this fruit medicine completely relieved me of all my misery".

Mrs. M. J. GORSE,
Vancouver, B.C.

50c. a box, 6 for $2.50, trial size 25c. At dealers or from Fruit-a-tives Limited, Ottawa, Ont.

HASTINGS AND THE DISTRICT

First Lacrosse Match of the Season This Week —Baseball Today.

HASTINGS, May 28.—On Tuesday evening, a meeting of the Hastings Athletic Association was held and arrangements were made for the first lacrosse practice for the junior players. A number of youngsters are anxiously waiting the game between Campbellford and Hastings which takes palce here on Friday afternoon of this week.

The first tug boat to pass through the Trent Canal was the "Bob Hall" of Peterboro which docked at the wharf on Monday night, en route to Healey Falls.

This afternoon at 4.30, the second baseball game of this week will be staged when Colborne and Hastings, old rivals again clash on the home grounds. Local fans will remember the exciting games between these two teams which took place three years ago. A real good game is looked forward to.

Father Fergusson of Warkworth, Father McCarthy of Norwood, Father Butler of Sacred Heart Church, Peterboro, and Father Sullivan of Port Hope were the priests who took part in the services at the Forty Hour Devotion on Sunday, Monday and Tuesday of this week at the Church of Our Lady Mount Carmel, Hastings.

Miss Mary O'Donohue of Peterboro spent the week-end at the home of Mr. D. McFadden, Dutch Line.

Mr. Edison Logan of Toronto, spent the week-end under the parental roof.

Mrs. J. O'Donohue of Peterboro, is visiting at the house of Mr. Bert Lynch, Asphodel.

Mr. John Condon, of Warkworth, was in Hastings on Friday.

Mrs. Thos Quinlivan and daughter Josie, visited at the house of the formers mother, Mrs. J. Hawkins.

Miss Lottie English, of Penetanguisheue, is visiting at the home of Mrs. J. English, Norwood Road.

Miss Margaret Bailey was in Norwood on Tuesday.

Mr. W. P. Plant is in Toronto on business.

Mr. Rose Langley is the guest of friends in Hastings.

Mr. Jas. Stevenson, sr., of Campbellford, visited friends here on Saturday.

Mr. J. Garden, of Peterboro, spent Sunday in Hastings.

Mr. F. G. Hutchison, of Peterboro, was in town on Monday.

Mr. A Morton, of Peterboro, spent Monday in Hastings.

Master Cecil Scriver, of Toronto, is renewing acquaintances here.

USES RANGE FOR BANK.

Woman Burns Up $120, But Gets Cash for Embers of Notes.

PHILADELPHIA, May 28. — When the warm weather set in, Mrs. Walter Jones, of Chester, stuffed a purse containing $120 in the kitchen stove. It was safe there, she knew,, for stoves had been one of her hiding places in summer for many years.

But there came a rainy day, a cool day, when Mrs. Jones' memory failed her just long enough to let her kindle a fire and warm her hands before she remembered her cache. John Black, cashier at the Chester National Bank, yesterday notified the woman that the Government had instructed him to pay her $120 in return for a sheaf of ashes. She opened her first bank account.

FRANCE HEALS WAR SCARS.

Will Restore All But 25,000 Acres in Somme District.

PARIS, May 28.—Not more than 25,000 acres of former arable land will have to be abandoned in the war-swept district of the Somme, according to an official report made to-day. The original estimate was that nearly 75,000 acres had been left in such condition after the war that it would never be possible to cultivate it again.

Only one village, Thiepval, will not be rebuilt, although it was at first thought that several villages never would be reconstructed. The owners of the abandoned land will be compenstaed by the Government.

SALE.

William Dwyer, lot 31, concession 10, Dummer, on Thursday, 29th May, of three milk cows. Sale to begin at 2:30. R. H. Alford, auctioneer. 1d

FRESH COAT TAR FOR THE HIGHWAY

The Peterboro Highway is in Good Shape--Fraserville News.

FRASERVILLE, May 28.— The Provincial Highway from Fraserville to Peterborough, is being covered witm a fresh coat of tar. This stretch of road will soon be one of the best in the province.

From Fraserville to Port Hope the road is reported in excellent condition. It being a wet season the drag has been kept going constantly

The overseer on Provincial Highway between Bewdley and here has been changed. Mr. John Heaslip now fills the position that Mr. T. White has occupied for some time past.

The South Monaghan U. F. O. Club met on Monday, May 26th and conducted the business of the evening. It was decided to order a car of coal for immediate delivery.

MISSION VETERANS

Special Gold Medal For Mrs. J. MacGillivray, of Presbyterian W.M.S.

MONTREAL, May 28.—(Canadian Press). — Frontier days in the West when Indians clad chiefly in feathers held frantic pow-wows in the main streets of newly founded settlements, and many romance-colored days since those times were recalled here Tuesday when veteran members of the Women's Missionary Society of the Presbyterian Church of Canada met in their diamond jubilee convention. Mrs. J. MacGillivray, president, was in the chair and in her opening address made a strong plea for the fuller recognition of women in church activities.

Following a series of reminiscences of pioneer days, gold medals were given to those who had served on the staff for 25 years, a bar being added for each additional five years and special jubilee silver medals to workers serving in fields which had been open less than 25 years. It was unanimously decided that a special gold medal should be given to Mrs. MacGillivray in recognition of her services.

THE BULGARIAN ROYAL AUTOMOBILE FOR SALE.

NEW YORK, May 28. — Anyone havin g $32,000 can buy the car which formerly belonged to King Ferdinand of Bulgaria, and which is on exhibition on Broadway. This automobile probably is the highest priced machine in the world. Three years were consumed in its construction in the Kaiser's private factory, Karosseric, in Unter den Linden, Berlin. The design was the Kaiser's own, It is known as the Royal Mercedes. The power plant consists of a Zepplin aeroplane motor, with an electrical gear shift, and capable of furnishing great speed. The basic color is a rich mahogany. It has rosewood and mahogany finished doors, and the ceilings are inlaid with floral designs of ivory and gold, even the telephone, signals and flash lights being similarly adorned.

GERMANY ARMS FRONTIERS.

Threatened With Invasion by American Potato Bug, Police on Guard.

BERLIN, May 28.—Germany has begun guarding her frontiers against a possible invasion of the American potato bug, reported to be overrunning parts of France. The pest is said to have been introduced in the region of Bordeaux by the American forces during the war.

As a preventive measure, the German government has prohibited the importation of potato, tomato, gooseberry and similar plants upon which the potato bug is said to feed, and peasants everywhere are being urged to look out for the first sight of the bug and to report its appearance to the police or other authorities.

The potato bug at the present time is by far the best-advertised bug in Germany. Its yellowish body with ten longitudinal stripes upon its wings, is being minutely described in all the agricultural journals, many of these publications printing illustrations showing the bug in characteristic poses.

DOOM ASTOR MANSION.

NEW YORK, May 28.—The white marble Astor mansion — birthplace of New York's original 400—is to be razed soon to make way for a 12-story apartment house. In this old mansion were held many of New York's most famous and notable social events. It was built just before the death of William Astor in Paris in 1890 and is the last of the show places of that period.

WEDDING BELLS

HARRISON—MANLTY.

The wedding took place on Saturday, May 24, at All Saints' Church, of Verna, daughter of Mr. and Mrs. David Manley, Barnardo Avenue, and John Howard Harrison, son of Mr. and Mrs. Richard Harrison, Otonabee. The bridesmaid was Miss Frances Russell, of Toronto, a cousin of the bride, and the groomsman was Melville Harrison, a brother of the groom.

A charming wedding breakfast was served at the home of the bride's parents, and the young couple left on the noon C.N.R. train for Oshawa, where the honeymoon will be spent. Mr. and Mrs. Harrison will reside at 60 Hunter Street East.

CAMPBELLFORD AND DISTRICT

James Lindsay Remanded for a Week--Nurse Concludes Work.

CAMPBELLFORD, May 28. — James Lindsay, who was arrested on Sunday morning by Chief Duncalfe and Provincial Officer W. H. Boyd at his home in Percy Township, charged with harboring escaped prisoners and obstructing an officer, was given a hearing before Magistrate Floyd at Cobourg. He was remanded until June 4th, when he will be tried in Campbellford by Magistrate Floyd.

Lindsay is an uncle of Roy Lindsay, who, with Ernest Cornelius, broke out of the lockup at Haliburton and who were located by the police in this town. It is charged that the escaped men were sheltered by James Lindsay. Cornelius was captured here, but broke out of the lockup, and with his companion is still at large.

Residence Sold.

R. H. Cole, of Codrington, has sold his residence and lot on Richard Street, Campbellford, to I. W. Ploughman, who will take possession on July 1st. The deal was made by J. I. Adams.

Finishes Work Here.

Miss Reba Veitch, the Provincial Board of Health nurse, who has been working in Campbellford for the past four months, will finish her course here this week, and on Friday leaves for Kenora. Miss Veitch has rendered the public a valuable service here by her work among the school children and in the classes which she held to instruct mothers in the care of young children. She will submit a detailed report of what has been done to the local health officer, Dr. W. F. Loucks.

Masons at Cobourg.

J. Nelson Stone, I. A. Humphries, Dr. E. J. Free, and John R. Allan motored last night to Cobourg to attend a meeting called for the organisation of an association of past principals of Royal Arch Masons.

Will Have a Surplus.

The Seymour Agricultural Society will realise a surplus from the celebration which they held here on Friday last.

Baseball To-day.

Manager C. H. Davidson takes his baseball team to Brighton this afternoon for a schedule game. The other league fixtures are: Roseneath at Orland, Colborne at Hastings.

Dance at Codrington.

The following residents of Campbellford attended the dance in the Orange Hall at Codrington: Mrs. E. Casson, Misses B. Pirie, C. Longmire, E. Smith, V. Saunders, D. Huycke, A. Smith, E. Ganley, E. Sanders, and Messrs. E. Casson, R. Archer, J. Rannie, A. Parsons, P. Pelly, H. Fairman, J. Archer, F. McCulloch, W. Baker, W. Archer, R. McCulloch, B. Reynolds, E. Dunlay, Earl Williams, Archie Hatfield, C. Anderson, R. Locke, J. Walters, and H. Arnold.

Water Shut Off.

The water will be turned off the mains on the east side of the river from 7 a.m. until 1 p.m. to-day, so that connection may be made with the new main on River Street.

New Houses

Mr. and Mrs. Earl Williams, who have been living in Mrs. M. Boyd's house for the past few months have moved into their new residence on Grand Road, built recently by Mr. W. Runnels, and which they purchased from Mr. Runnels. Mr. Runnels has bought a lot on Sebastopol street from Mrs. S. West, next to her residence. He intends building a new brick house for himself on this lot. This will make the fourth new house he has built just lately, and they make a great improvement to the town, especially to Sebastopol street.

On Monday Mr. Runnels began the excavation for a house on Queen St. for Miss Laura Duck. This will be in the bungalow style. This makes the third house being built on the upper end of Queen Street. The other two are being built by Mr. Levi Redden.

A Slight Stroke.

Mr. J. N. Kent, Rear street, suffered a slight stroke on Monday. He came to his home and was sitting on a chair when Mrs. Kent noticed him, and he would have fallen if she had not caught him. He was unconscious for some time. The doctor was called, and though he was some better on Tuesday, he is still confined to his bed.

Planted a Garden.

The day of good deeds is not altogether past and gone. A man who has been ill for several weeks, has some kind neighbors and on Monday they came to his garden and planted it for him, and now he and his wife have the joy of knowing that in due season they shall enjoy eating the vegetables that but for the kindness of neighbors they might not have had at all in their garden.

Young People Meet.

The Young People's meeting of the Methodist Church was well attended on Monday night. Miss A. Simpson, one of the new Vice-Presidents had charge. The following took part in the programme. Readings by Miss W. Phillips, and Mr. Harry Boyd, and a double instrumental number by Mr. George W. Lucy.

Mr. H. Boyd acted as secretary in the absence of Mr. W. Kingston, who was in Toronto.

Personal Mention.

Mr. and Mrs. Elias Williams, Mr. Stillman and Mr. and Mrs. McGinnes, of Havelock, spent Sunday with Mr. and Mrs. J. Douglas, Church Street.

Mr. and Mrs. G. A. Kingston and family motored to Toronto on Sunday and spent a few days with friends in the city.

Mr. P. Greig, of Arthur, is visiting his son, Mr. E. H. Greig, B.A., Queen Street.

Mr. and Mrs. Robert Greig and daughter, Ruth, of Streetsville, spent the week-end with Mr. and Mrs. E. H. Greig. Miss Beatrice Greig, of Toronto, also spent the week-end with her brother, Mr. E. H. Greig, B.A.

Mrs. Alex. Walkinshaw, of Seymour, who underwent an operation in Peterboro last week, is doing nicely. She was moved to her sister's, Mrs. Geo. McCartney, 474 Rogers Street, and will remain there for a few weeks till she is well again. Her sister, Mrs. Dawson, and son Ellsworth, of Milwaukee, Mich., are at Peterboro to see Mrs. Walkinshaw, and will remain for some time.

Mr. and Mrs. F. W. Wood and family motored to Peterboro on Sunday to visit his mother, Mrs. Wright.

Mr. and Mrs. Alex. Smith, of Havelock, were visitors at the home of their niece, Mrs. Jos. Douglas, on Sunday. Mr. and Mrs. Samuel Burkitt, of Havelock, were also at the home of their sister, Mrs. Douglas, Church Street.

Miss Ethel Thomson, R.N., New York City, is visiting at her parents, Mr. and Mrs. Jas. Thomson, Palliser Street, and will spend the summer with them.

Mr. and Mrs. G. S. Sharpe, of Belleville, were guests of Mr. and Mrs. Thos. H. Free, Balaclava Street.

Dr. and Mrs. L. Vosper and young son, of Kingston, are visiting at the home of Mr. and Mrs. E. E. Plummer, Mill Street.

Miss L. M. Hawley, Canrobert Street, is spending a few days with friends in Toronto.

Mrs. M. Boyd, who has spent the winter with her sons at Belleville and Bowmanville, has returned to her own home.

Mr. and Mrs. Cleveland Fox, of Oshawa, spent the week-end at his cousin's home, Mrs. E. C. Dolman, Bridge Street.

Mr. Herb. Abernethy and friend, of Toronto, spent a few days with his parents, Mr. and Mrs. H. Abernethy, on Sebastapol Street.

TRANSPLANT IRELAND.

ALBION, Neb., May 28.—"A little bit of Ireland" has been transplanted to a farm about a mile north of here. On the farm lives a family whose members have emigrated from Ireland and have since kept every Irish custom, even the language. Mrs. Rose Garvey, mother of the family, recently celebrated her 112th birthday. Anthony, the baby of the family, is only 68 years old.

DOG CATCHER ROBBED

Stealing dogs from the city dog catcher seems to be a favorite pastime just now. Last week he applied for new pens, since those now in use are not considered dog proof or thief proof.

The old pens were repaired, Alderman Fife told the Committee of the whole council last night but someone had stolen a dog on Monday night.

Alderman McIntyre was the only member who sympathized with the dogs, most of the Aldermen envincing a desire to assist dog catcher Gates. Alderman McIntyre's plea to give the dogs a chance was heartlessly received and some arrangements for safeguarding the canine wanderers and providing a dog's home will be made.... by Alderman Fife.

SEVEN DOLLAR ALBERTA COAL

Rate Proposed For Large Shipment to Ontario Under Federal Subsidy.

WOULD HIT MARKET

EDMONTON, Alta., May 28. — With reference to the proposal to send two trainloads of coal to Ontario at a seven dollar rate, to be paid by the Ontario government, with the Dominion government paying the additional freight (if any), Trade Commissioner Stutchbury, who has been working on a similar proposition on a larger scale, says that he has not as yet received any information as yet on the latest suggestion.

During the recent visit of Mr. Stutchbury to the East he submitted to Sir Henry Thornton and the Dominion government a proposal that a similar rate should be given on a hundred thousand tons, and if there was a deficit in the actual cost of transportation ,that this should be made good by the Dominion. It was pointed out that the advent of Alberta coal, if it served no other purpose in Ontario, would result in a lowering of the price being asked on the United States importations.

The argument was apparently well received by the president of the railway and by the Minster of Mines, Hon. Charles Stewart, to whom the representations of the government were made.

SPECIAL OFFICERS TO BE PLACED ON COBOURG CASE

TORONTO, May 28.—(Canadian Press).—Hon. W. F. Nickle, K. C., Attorney General, yesterday gave instructions for placing of special officer on case which originated when Bryon Alfred McCrodan of this city was fatally shot by the game-keeper W. J. Crossen, near Cobourg, on May the 18th. Inspector Hammond of criminal investigation department of provincial police was assigned to the case and was instructed to co-operate with the Chief Coroner George W. Graham in holding of the inquest. The officer was also told that it is of a vital importance to learn exactly what instructions were given Crossen when he was left in charge of the property where shooting took place.

NINETEEN WERE KILLED IN TORNADO YESTERDAY.

BIRMINGHAM, Ala., May 28 (Canadian Press). — Nineteen persons were killed and 28 injured by a tornado which struck Alabama yesterday.

All were white persons.

AT YOUNG'S POINT AND THE DISTRICT.

YOUNG'S POINT, May 28. — On Friday evening, May 30th, there will be given by the A.Y.P.A. of St. Luke's church, Peterborough, in Charlton's Hall, Young's Point, a comedy in five acts, entitled "Unacquainted with Work," or "Married in Thirty Days."

The concert which is in aid of St. Aidans Church, will begin at 8:00 p.m., sharp. Admission: Adults 30c; children 15c. 1d126 2167

The Holy Year of 1925 will begin on Christmas Eve, 1924, when the Porta Santa of St. Peter's in Rome will be thrown open until Christmas Eve, 1925.

INFANTS DELIGHT

The open secret of spotless cleanliness

FIVE YEAR SEARCH UNEARTHS DISEASE

Pamphlets of the Story Distributed to Members of Ontario Dental Association.

TORONTO, May 28 (Canadian Press). — Within the covers of a 120-page pamphlet which will be distributed to-day among members of the Ontario Dental Association, now in session here, there is told one of the amazing stories of modern science; the story which concerns the discovery of a new disease after a five-year search, in the membrane no thicker than a human hair, which tells how mechanical laws, similar to those used by a structural engineer, are being invoked to rescue the human jawbone from the devastating results of this hitherto unknown disease, and the story which will revolutionise the dental professions' understanding of the causes, nature, and treatment of that scourge which is popularly known as pyorrhea.

This pamphlet is none other than the first authentic and scientific report on the results of the researches on pyorrhea which have been conducted by Dr. Harold K. Box, Toronto, during the past five years.

Its importance can be estimated when it is stated that in its pages Dr. Box declares without any qualification whatever, that "chronic periodontitis (most prevalent type of pyorrhea) belongs in the category of curable diseases."

In a word, he declares that he believes that dental science is on the trail of a cure for a disease which has baffled dentists for generations. He makes no definite promise of the cure which can be applied on a wholesale scale at the present stage of the investigation, but he does state that he has effected cures of the disease which, he believes, is the cause of approximately 90 per cent. of pyorrhea.

WINDSOR BOY KILLED LAST NIGHT BY A CAR.

WINDSOR, May 28. — Norman Medd, the six year old son of William Medd, was fatally injured last night when he was struck by an automobile driven by James Sheriff.

The accident occurred on Wellington avenue, near the intersection of Wyandotte street.

Sheriff told the police that the child darted across the road directly in front of his car and that there was no time to stop.

Bon Ami

Dozens of Ways to Use It—

OF course, you use Bon Ami for cleaning mirrors and windows—everybody does. But many housewives have discovered dozens of other uses for their "good friend."

Bon Ami is just the right thing for bathtubs and tiling, for all brass, copper, nickel and aluminum ware and for white woodwork as well. And it absorbs quickly the grease and grime from linoleum and Congoleum.

And so it goes throughout the house—everything is brightened by the magic touch of Bon Ami.

Cake or Powder
Whichever you prefer

BON AMI LIMITED, MONTREAL

"Hasn't Scratched Yet"

The Evening Examiner

PHONES—Editorial 1461, Business Office, 1460. Private Branch Exchange to all Departments.

The Examiner is a member of the Audit Bureau of Circulation.

The Daily Examiner, published every lawful evening, by The Peterborough Examiner, Limited. Office, 419 George street. $6.00 per year, delivered in city; out-of-town subscribers, by mail, $4.00 a year.

The Weekly Examiner, published every Thursday. Subscription price $1.50 a year.

U. S. REPRESENTATIVES.

Special U. S. Representatives—W. H. Stockwell, 629 People's Gas Building, Chicago, Ill.

New York—Chas. P. Miller, 225 Fifth Avenue.

Advertising Rates on application.

R. M. GLOVER, Managing Director.

WEDNESDAY, MAY 28, 1924.

ADVERTISING THE CHURCHES.

The attitude taken by the Department of Finance of the Methodist Church in connection with the desirability of the churches using the advertising columns of the newspapers as "a direct means of reaching with the gospel many who will read messages but will not hear sermons," is a matter of interest not only to the churches and the newspapers but to the people generally.

All newspapers publish more or less church news, reports of sermons, details of church activities and other information of the same nature.

Much of this matter is prepared by the newspaper staffs; the rest is sometimes contributed by church officials.

In the first case, the complaint is sometimes heard from the churches that the newspapers have seized upon some unimportant statement in a sermon and "played it up" as a feature, while the contributor of church news, on the other hand, often writes his article in such an uninteresting manner that few readers ever wade through it.

The suggestion, therefore, that the churches should advertise unitedly and pay their way so far as publicity is concerned paves the way for a new era in the matter of church news.

IT WON'T FRIGHTEN THE RIGHT KIND.

The Examiner's contention that prospective emigrants in Great Britain should be told the exact facts in regard to conditions here should not be construed as an argument against immigration or as implying that there is not a good chance in this country for every new-comer who is willing to work.

We believe that there should be no colouring of the picture—no impression given that gold can be picked up in the street and that all that one has to do to eat is to pluck one's food off the trees.

But able-bodied men with the ambition to work and the desire to bring up their families under different living conditions than the crowded cities of the Old Land can give them, should be told as nearly as possible what they may expect to find in Canada—and the decision left to them.

The type of citizen that this country needs will come, there need be no anxiety on that score.

Only the chrome idler and the loafer will be scared off by being told that it will be necessary to work in Canada, and that there are no unemployment doles to take care of the non-worker.

Tell them the truth—and we'll get thousands of the class of citizen who will help to build up this country.

ALBERTA COAL.

The joint attempt of the Provincial Governments of Ontario and Alberta to secure a reasonable freight rate on Western coal into Ontario is the most ambitious effort that has been made to solve Ontario's fuel problem.

If it succeeds it will have done much to make this Province independent of the American coal fields, and will keep in Canada vast sums of money that hitherto have gone over the border to purchase the United States anthracite.

The whole thing hinges upon transportation—hence the significance of the proposal that is to be made to Sir Henry Thornton that two solid trainloads of the Alberta fuel be sent East as a practical test of cost per ton of transportation.

The Provincial Government proposes that after all the details have been taken into consideration and the cost has been arrived at, that it will pay the Canadian National Railways $7 per ton if the cost is less than that figure, while if the cost is more than $7 a ton the Dominion Government should pay the difference.

There is no question of the quality of Alberta fuel.

The questionaires sent out by the Examiner in connection with the limited quality of Western fuel sold here last autumn revealed almost unanimous approval.

"If I could get Alberta coal all the time I wouldn't burn anything else," was the substance, if not the actual words, of most of the replies received.

The supply in Alberta is almost exhaustless.

There are coal reserves large enough to supply Ontario indefinitely with fuel.

The whole problem depends upon the cost of transportation, and if the scheme of bringing down 250,000 tons is carried out as proposed by Premier Ferguson it should be possible to say whether or not Ontario can count as a practicable proposition on being fueled from the West.

THE PUBLIC HEALTH.

The possibilities before a systematic and businesslike administration of public health work along the lines of lengthening life, dissipating many of the terrors of illness and causing certain diseases to be practically wiped out are demonstrated by the records of the Board of Health in New York.

Some of the figures should be of interest to Examiner readers.

It has been frequently contended in these columns that too little attention is paid by our Federal, Provincial and municipal Governments to health work.

If any department has to get along on half rations it is almost inevitably the health department.

Not so with New York.

That city spent nearly six million dollars in looking after the health of its people last year, and had more than 3,000 employees at work.

Results are being obtained.

A statistical review of the city's health work shows that if the death rate of fifty years ago had continued to the present time the deaths last year in New York would have numbered 185,737.

The actual number was 69,542.

The child mortality figures show a still greater saving of life.

In 1877 there were 105 deaths a thousand among children under five years of age.

The rate last year was twenty a thousand.

The chief factors in this tremendous reduction have been the control of infectious diseases of childhood, especially diphtheria, the assurance of a pure milk supply and the well directed activities of officials charged with the care of children.

Money spent in the interests of public health is money well spent whether in New York or in Peterborough.

There is no department of the civic administration that should be more liberally treated or given a better chance to operate under favourable conditions.

BELIEF.

This is an age of power, derived and developed from all sources. Energy imprisoned in an atom, where it escapes the prying eye of the most observant microscope, is released to be the soul of a vast commercial undertaking, says the Philadelphia Public Ledger. We may not understand the nature of a force, but we take it as a club in our hands for the conquest of space and time; and that victory means the promotion of business and the prolongation of life. Power is daily performing the dynamic miracle that transplants a mountain and divides the sea. It threads the air with a speed that rivals the passage of light and sound, which themselves are power visible aud audible.

In the contact of one human life upon another there is no power greater than the influence of a steadfast, affectionate belief. If a friend has faith in us that what we promise we shall perform, this faith is an incentive such as no dim and distant prospect of a reward provides. Having a friend, we feel that we have a reason to persevere. Therefore, to be a friend is a far greater matter than to feel a sentiment. Friendship means believing in another person, with such unwavering fidelity that the other says: "I cannot disappoint this expectation. I cannot, because of this compact, give less than my best to the whole of my duty. If I was ever tempted to surrender, I cannot haul down the flag while this one remains who believes in me."

Because human belief in human beings is a quickening force, all the machines that men can build will never displace those who made them. Persons will still count in every creative scheme, because the supreme accomplishment is never an entirely impersonal process under a soulless direction. Somewhere there is a mind in which other minds believe. We who are molded in the image of the divine are able to do many things of our own motion; but we cannot leave infinity and its imponderable purpose out of the final reckoning.

We have faith in a Power overwatching and overruling. Our faith is the stronger because, this side of God, there are human beings who believe in us, in whom we believe.

TRYING IT ON A PRESIDENT.

In the course of investigations by the scientific world, it is often essential to carry out experiments of a more or less risky character. Vivisection has its advocates as well as its opponents, and the lessons learned from the operating theatre have been of inestimable value to mankind. Medical men, however, are usually of a very cautious turn of mind when it comes to carrying out experiments upon healthy and normal people, particularly if those experiments are likely to be attended with dubious or unsatisfactory results.

All of which doubtless explains quite clearly and convincingly to the average citizen of the United States why the doctors of Washington picked on the President as a fit subject for their experiment with chlorine gas as a cure for colds. It has been known for some time that an atmosphere containing a small percentage of chlorine gas is beneficial to certain bronchial and catarrhal conditions. The doctors did not know, however, how it operated, whether its effect would be universal or whether it was confined to certain individual and highly specialied cases and types.

They needed a subject upon whom they could experiment freely and without hesitation—a subject from whom they might confidently expect a normal reaction and into whose condition they could enquire with the most minuate particularization after the experiment, providing the subject survived it. They must have pondered long and seriously over the problem involved in the selection of the subject. They had Senators, Congressmen, officials of the Treasury and of the Prohibition department, members of the general staff, ordinary soldiers, sailors, bandsmtn and White House employes. But they passed over all these. The matter was not one to be decided lightly or recklessly. Serious results might accrue.

So they finally, with unanimity and enthusiasm, selected President Coolidge, head of the nation, as the most fitting and proper subject. The President, like a dutiful citizen, submitted. He spent a time in a room with chlorine gas in the air, for he had a cold—just the sort of cold that chlorine gas is expected to cure. And the immediate result was that he felt benefited, went about his work with his old vim, vigor and spirit, and put in a real busy day. This morning his cold is worse. But what of that? The world of science knows that a certain percentage of chlorine gas in the atmosphere of a room will effect a marked improvement—marked, even if only temporary and followed by a relapse—in a genuine Presidential cold. The purpose of huaminty is served, and by no less a personage than the ruler of the nation. There is a moral in all this—beware of chlorine gas, unless you are a President of the U. S. A.—Montreal Star.

EDITORIAL NOTES AND COMMENT.

A British anatomist says the human face is growing longer. Perhaps, however, it is only the heavy taxes that make it look longer.

Five deaths occurred near Alderson, Alta., because a homesteader tried to light a fire with gasoline. Safety first is a good motto for the home as well as for the railways.

If the weather is cold the legislators at Ottawa seem to be doing their best to make it warm for each other.

The revolver peril increases daily. Would it not be possible to discover and punish those who sell death-dealing weapons to persons who have no permit to carry concealed firearms?—Toronto Globe.

We have had the gratification of reading a printed sermon on "The Higher Criticism" by the Rev. Canon Forneri (now of Peterborough) which is well worthy of attention, and we congratulate him upon the mental ability it shows in a man who is over 84 years of age. His host of friends are glad of this proof.—Kingston Standard.

It Pays to Advertise!

WISE AND OTHERWISE

War clouds are hovering over Europe, Asia and Africa, and the silver lining to a war cloud has never been found.

With so many men out on strike in Germany this summer the fish are going to have a hard season.

Booze promises to be an issue in the presidential election, but they will issue more cigars than anything else.

Up to date the government seems to be three rejections ahead of the offers for Muscle Shoals.

Anything can happen now. The president of a big college says he is against prohibition.

When it rains in a country town the streets look as if someone had planted a crop in them.

BEAUTY SECRETS

Permanent waves last about six months. Get one now and maybe the next one will be given to you as a Christmas present.

CLEAN NEWS.

While spring cleaning, look between the covers on the bed to see if you kicked any socks off last winter.

AUTO HELPS

When asking the distance to town never believe what they tell you.

VACATION TIPS

Sleep on the floor a while and give the bedbugs a vacation.

BROTHER TOM'S KITCHEN

Leather is better than cheap steak and lasts much longer.

TO CATCH FISH.

Start reading the fish the Congressional Record. When a fish opens his mouth to yawn slip a hook inside and jerk.

TO STAY SINGLE

The only way for a man to stay safely single through June is by never trying to figure out why she acts the way she does.

DICTIONARY.

Sidewalk. A sidewalk is a place where you wish people would keep out of your way.

HOME HELPS.

To make a baby be quiet, don't have company.

GARDEN HINTS

Rotten tomatoes are fine for throwing at bill collectors.

FASHIONS

Shoes are more stylish than comfortable.

RADIO PROGRAMS

WEDNESDAY, MAY 28.

WEAF, NEW YORK—492.

7.30 p.m.—Sport talk by Thornton Fisher.
7.40 p.m.—Raymond Parker, tenor.
7.50 p.m.—"Fruit and Vegetables," by A. R. Rule.
8.00 p.m.—"Rules for Efficient Learning."
Learning", by Dr. Gardner Murphy.
8.20 p.m.—Raymond Parker, tenor.
8.30 p.m.—Feature.
9.00 p.m.—Chiclet Orchestra.
tone.

WJZ, NEW YORK—455.

7.30 p.m.—Cafe Boulevard Orchestra.
7.45 p.m.—"Baseball Scoring," by F. G. Lieb.
8.00 p.m.—Cafe Boulevard Orchestra.
8.35 p.m.—Talk by Fred A. Wallis.
8.50 p.m.—Vanstan Lee ,baritone.
9.10 p.m.—"German and French Elections," by George W. Oakes.
9.30 p.m.—258th Field Artillery Band; songs.
10.30 p.m.—Trocadero Orchestra.

WOR, NEWARK—405.

8.00-8.50 p.m.—Kiwanis Club meeting; addresses; minstrel show.
8.50 p.m.—"Psychology of the Modern Dance," by Arthur Reeves.
9.15 p.m.-10.00 p.m.—Vocal and instrumental concert.
10.00-11.00 p.m.—Elite Orchestra.

WDAR, PHILADELPHIA—395.

7.30 p.m.—Dream Daddy.
8.30-9.50 p.m.—American Legion Memorial Day Program.
10.00 p.m.—Studio recital.

WFAB, STATE COLLEGE, PA.—285.

9.00 p.m.—"College Fraternity Song Night."

WBZ, SPRINGFIELD, MASS.—337

7.40 p.m.—Orchestra; vocal and instrumental solos.
8.30 p.m.—Helen True, soprano; Virginia Burdick, piano.
9.30 p.m.—"Troubadors' concert."
10.55 p.m.—Time signals; weather report.

KDKA, PITTSBURG—326.

7.00 p.m.—Baseball scores; music.
7.30 p.m.—Bedtime story.
7.45 p.m.—News.
8.00 p.m.—Baseball scores; literary program.
8.15 p.m.—Educational lecture.
8.40 p.m.—Market reports.
9.00 p.m.—Vocal and instrumental concert.
10.55 p.m.—Time signals.

CHCK, OTTAWA—455.

8.00 p.m.—Orchestra; vocal and instrumental solos; address.

WLW, CINCINNATI—309.

8.30 p.m.—Syrian Temple memorial services.
9.30 p.m.—Talk; songs.
9.45 p.m.—God's Bible School music.
10.15 p.m.—Keefere's Orchestra.

WCX, DETROIT—517.

7.00 p.m. — Orchestra; baseball scores.
9.30 p.m.—Musical program.

WWJ, DETROIT—516.

8.00 p.m.—Detroit News orchestra; vocal and instrumental solos.

KYW, CHICAGO—536.

7.00-7.30 p.m.—Dinner concert.
8.00-8.58 p.m.—Musical program.
10.00-2.30 a.m.—Midnight revue.

WGN, CHICAGO—370.

8.00-11.00 p.m.—Vocal and instrumental solos; Oriole Orchestra.

WDAP, CHICAGO—389.

8.00-9.00 p.m.—Dance orchestra.

11.00 p.m.—Dance orchestr.

WMAQ, CHICAGO—448.

9.30 p.m.—Play, "The Altruist."
10.00 p.m.—Talks.
10.15 p.m.—Ukrainian Chorus.

WOC, DAVENSPORT, IOWA—484.

7.30 p.m.—Sandman's staff.
7.50 p.m.—Weather forecast; sport news.
8.00 p.m.—Education talk.
9.00 p.m.—Organ recital; vocal solos.

WHAS, LOUISVILLE—400.

9.30-11.00 p.m.—Hawaiian music; vocal solos; reading; news; time announced at 11 p.m.

CATTLE, GRAIN AND PRODUCE

Peterboro—Toronto—Montreal—Winnipeg

RETAIL.

Fruit.

Bananas, 30-50c doz.; California oranges, 25-70c; blood oranges, 25c doz.; grape fruit, 2 to 6 for 25c; lemons, 30-40c per doz.; apples, 25-90c peck; Malaga grapes, 30c lb.; pineapples, 18-30c each; strawberries, 20c pint; cranberries, 20-25c qt.; dates, 13-20c lb.; Fard dates, 30c lb.; figs, 15-50c lb.; canteloupe, 40c; cherries, $1 lb.

Vegetables.

Potatoes, 35c pk., $1.80 to $2.50 bag; new potatoes, 90c peck, 25c meas.; beets, 60c pk.; new beets, 20c bunch; carrots, 50-60c pk.; new carrots, 15c bunch; turnips, 25-25c pk.; parsnips, 50-60c pk.; new parsnips 60c pk.; cooking onions, 3 lb. for 25c; Spanish onions, 3 lbs. for 25c; green onions, 5-10c bunch; Bermuda onions, 15c lb.; new cabbage, 3 for 25c; cauliflower, 30-50c; artichokes, 25c each; leaf lettuce, 5c; Hamilton leaf lettuce, 15-20c; head lettuce, 20-25c; endive, 10-20c; celery, 20-25c; parsley, 5c; watercress, 5c; cucumbers 20-35c; tomatoes 15-40c a pound; Florida peppers, 10-15c each; radishes, 10c bunch; horseradish, 2 bunches 25c; spinach, 20c lb; mushrooms, $1.25 lb.; rhubarb, 10c bunch; Lima beans 2 lbs. 25c; dried beans, 10c lb.; dried peas, 13c lb.; string beans, 30 c lb.; asparagus, 20c bunch; green peas, 15c qt.

Nuts.

Walnuts, 25c-30c lb.; Brazil nuts, 25-30c lb.; chestnuts, 30-25c lb.; almonds, 25c lb.; shelled almonds, 40-80c lb.; cocoanuts, 10-15c each.

Dairy Products.

Butter, creamery, 30-33c lb.; dairy, 29-31c lb.; baking, 30c lb.; lard, 16-21c lb.; shortening, 15-20c lb.

Cheese—New, 25c lb.; September make, 28-30c lb.

Eggs—25c dozen.

Honey.

Comb, dark and light, 20-25c; mixed, 59c for 5 lbs.; clover, 5 and 10 lbs., 69c and $1.35.

Fish.

Salmon, red, 20-25c lb.; pink, 20c; salmon trout, 24c; salmon smacks, 35c; white fish, 20-22c; halibut, 35c; smelts, 15-35c; plaice, 3 lbs. 20c; haddies, 18-20c; boneless, 25c; fillets, 25c; kippered herring, 20c; salt herring, 45-75c doz; sea herring, 10c lb.; fresh herring, 3 lbs. 25c; fillet mackerel, 2 lbs. 35c; ciscoes, 25c lb.; boned cod, 20c lb.; oysters, $1.50 qt.

Meats.

Beef, 8-30c lb.; veal, 12-30c; lamb, 15-30c; mutton, 10-25c lb.; pork, 15-35c.; bacon, 28-40c; sausage, 18-20c lb.; chicken, 28-30c lb.

Flour.

Flour, half bbl. $3.35-$4.25; pastry flour, 24-lb. bag, 73-90c.

WHOLESALE.

Grain.

Fall and Marquis wheat, $1-$1.10 bushel; oats, 44-55c; rye, 65-75c; barley, 65-70c; alsike, $4-$5; alfalfa, $13 bush.; buckwheat, 75c; peas, $1-$1.25; red clover, $5-$10; sweet clover, $5-$5.50.

Hay, Bran, Etc.

Hay, loose, $14-$15; baled, $17-$18; baled straw, $9-$12; bran $28-$30 ton; shorts, $33 ton.

Hogs.

Live hogs, thick, smooth, $7.75 cwt; select graded, $8.50; dressed, (head on) $11.75; (head off), $12.75.

Hides and Wool.

Hides: Cow, 6c lb.; horse, $2-$2.50 each; calf skins, 12c; sheep and lamb skins, $1-$1.75 each; shearlings, 20-25c each; Wool, 23c and 28c a lb.

TORONTO LIVESTOCK

TORONTO, May 27. — There were not many heavy cattle this morning and those culled out from irregular loads sold at $7.50 and $7.75 a cwt. for the steers. Several small lots of heifers were also taken for export at a general figure of $7.59 a cwt., and some of these did not weigh much over 1,000 lbs. each. Butcher's cattle were firm up to the finish on Monday and prices were credited with an advance of 10 to 15 cents a cwt. The choicest load went to the Canadian Packing Co. at $8.40 a cwt., with an average weight of 1,140 lbs. each.

One of the nicest butcher's bulls seen on the market for a long time was taken at $6 a cwt. Other good bulls sold at $5 and $5.35. Cows were much less plentiful today and prices were quite steady with tops around $6. Handy weight butchers of quality were easily taken care of and good to choice one sold at $7.50 to $8 a cwt.

J. Darby sold one load of good feeders, just a shade below 1,000 lbs. each, at $6.75 a cwt. One coarse load of Western steers, nearly 1,200 lbs. each, only made $5.50 a cwt. for butchers, and a load of 34 Western heifers, a little over 700 lbs. each, also sold at the same price. Neil Coutts shipped a car of feeders, 90 lbs. each, to Stratford, at $6.25 a cwt. About 12 loads of mixed Western cattle were landed today. Light useful butchers $6.25 to $6.50 were badly wanted. With a good deal of today's stuff to be held over till tomorrow, sales were not as brisk as on Monday.

The calf trade was quiet with few calves good enough to make over 10 cents a pound. The bulk of the offering was selling from 7½ to 9 cents and the common calves not better than 5 cents.

Salesmen are now trying out spring lambs by weight and prices for the better ones are 17 and 18 cents a pound. Bulk sales of choice lambs are seldom much above $13.00 each and some fairly good lambs over 50 lbs. each are going at $8.50.

Sheep and yearlings were unusually inactive this morning.

Hogs are holding from $7.25 to $7.50 a cut. f.o.b. with the prevailing opinion favoring the latter price.

Current Quotations.

Choice heavy ex steers	$8.25	8.50
Good heavy ex. steers	7.50	7.85
Choice export cows	5.75	6.50
Choice export heifers	7.35	7.75
Choice short keeps	7.00	7.50
Baby beeves	7.00	9.00
Choice medium weight	7.50	8.00
Choice handy weight	7.25	7.50
Good handyweight	6.85	7.15
Medium butchers	6.25	6.65
Common light butchers	5.25	6.00
Choice 950-1100 feeders,	6.25	6.75
Fair good light feeders,	5.25	6.00
Choice fat cows	6.00	6.50
Good butchers' cows	5.25	5.75
Medium cows	4.50	4.75
Common cows	3.50	4.00
Canners and cutters	1.50	3.00
Good choice but. bulls,	5.00	6.00
Good fair butcher bulls.	4.25	4.75
Bologna bulls	3.00	3.75
Choice milchers and springers	85.00	110.00
Medium milchers and springers	50.00	65.00
Common	30.00	45.00
Choice spring lambs	13.00	14.00
Medium to good spring lambs	9.00	11.00
Common lambs	5.00	7.00
Choice yearling lambs	15.00	...
Yearling, med. to good	13.00	...
Yearlings, common	11.00	...
Yearlings, cull	9.00	10.00
Yearling sheep, choice,	10.00	...
Good to choice sheep	7.00	8.00
Heavy sheep and bucks	5.00	6.00
Culls	3.00	4.00
Good to choice calves	10.00	11.00
Medium calves	8.00	9.00
Common calves	4.50	6.00
Hogs fo.b., thick, smooth	7.25	...
do fed and watered	7.75	...
Hogs, off cars, short run	7.95	...
do long run	8.15	...

Montreal Produce.

MONTREAL, May 27.—Trade in carlots of oats on spot was rather quiet today. There was no change in the flour market. Millfeed prices were steady and demand for rolled oats was somewhat limited. There was no change in the baled hay market. A very firm feeling prevails for all grades of eggs. A fair trade is passing in potatoes. Demand is steady and a fair trade is being done in butter. A moderate busines is passing in cheese.

Sterling Rates.

MONTREAL, May 27.— Sterling exchange rates were quoted here today:

Demand 4.4925.
Cables 4.4988.

Egg Markets.

OTTAWA, May 27.— (egg).— The market is firm at the recent advance. Ontario country shippers report that receipts continue heavy and are paying extras 24 to 28, first 22 to 23, seconds 16 to 17. One car of prairie province eggs was offered in Toronto extras 28½, firsts 26½ in export cases, seconds 20½ in used cases f. o. b. Winnipeg. The freight on these is about 3 cents per dozen.

Toronto market is firm. Retailing specials 36, extras 33, firsts 30. Dealers are asking 37 for firsts delivered at seaboard.

Montreal, this market is steady. Retailing specials 38, extras 35, firsts 33.

Ottawa, market is steady. Jobbing extras 26 to 30, firsts 24 to 27, seconds 20 to 22.

Manitoba, market firm. Jobbing extras 28 to 28½, firsts 26 to 26½.

Chicago Livestock.

CHICAGO, May 27.—Cattle, receipts 9,000; fed steers averaging 1100 pounds upward more active, strong to 15c higher; spotsup more; yearlings dull, steady at recent sharp decline; choice to prime weighty bullocks 11.50; few loads 11.00 to 11.25; bulk fed steers 8.25 to 10.00; most yearlings 8.00 to 9.50; plain light mixed yearlings downward to 6.50 and below; better grades fat cows weak to 25c lower; other grades and most other classes, steady; bulls fairly active; more desirable quality considered; vealers closing weak to unevenly lower at 9.75, downward to packer; few choice handy-weight veal calves up to 10.50 and above to outsiders; stockers and feeders rather slow; bulk 6.25 to 8.00.

Hogs, receipts 32,000; mostly 5c to 10c lower; weighty butchers weak to 5c off; lower grade light lights and mixed kind showing 10c to 15c decline; bulk good and choice 250 to 325 pounds butchers 7.35 to 7.45; few loads up to 7.50; bulk desirable 160 to 210 pounds 7.00 to 7.30; better grades 140 to 150 pound average largely 6.50 to 6.85; packing sows mostly 6.00 to 6.75; killing pigs dull 10c to 15c lower; bulk good and choice strong-weight 5.90 to 6.25; estimated holdover 21,000.

Sheep, reciepts 7,000; fat lambs lambs fairly active, steady to strong; Spring lambs strong to 50c higher; sheep steady; bulk desirable fat lambs 14.00 to 14.50; top 14.75; desirable Spring lambs 16.00 to 16.50; fat ewes slow; few lots choice handy weights 7.25; bulk 6.00 to 7.00.

Chicago Grain.

CHICAGO, May 27.—Rains in the southwest and west where moisture was needed led to lower prices today for wheat. The market closed heavy at 3-8 to 7-8c net decline. July $1.07 3-4 to $1.07 7-8 and September $1.08 7-8 to $1.09, with corn 1-8 to 3-4 to 7-8c off; oats unchanged to 1-8c higher, and provisions ranging from 5c setback to an equal gain.

When Customers go to the Country

sell them by Long Distance

Grocers (and butchers) in the larger cities call up out-of-town prospects in a circle of 30, 40, or 50 miles by Long Distance once (or twice) a week on an arranged day and hour and get their orders. Deliveries are made by truck or express.

Some grocers arrange with their customers before they leave town for the Summer, to give this service, and pay for the Telephone messages. They say they can well afford to do so on a weekly order.

Customers who telephone their orders when in town readily respond, when they go to the country, to the offer of the same appreciated service.

Let us work out with you a plan for the district about your city, from which you could draw these profitable sales. You may have to offer special prices on quantity lots.

J. M. McHardy
Manager

Every Bell Telephone is a Long Distance Station

A Thought

WORTH WHILE

Some little word of kindness softly spoken,
To light the path when skies are dull and gray,
May serve to heal the heart that's well nigh broken
And bring new life and hope with ev'ry day.
Some little kindly act of self-denial,
To place a fallen brother on his feet;
The one bright spot that through long years of trial
Makes life worth while and mem'ry passing sweet.
A cheery smile to make some heart feel lighter,
And help to ease life's burdens, come what will,
Can make this dull old world seem all the brighter,
And bring Heaven we dream of nearer still.

"Did you make these biscuits, my dear?"

"Yes, darling."

"Well, I'd rather you wouldn't make any more, sweetheart."

"Why not, my love."

"Because, angel mine, you are too light for such heavy work."

Dull eyes may be due to indigestion, late hours or too much reading.

Wheat and Chaff

"I doubt if there's a better way,"
Says wise old Farmer McHorning,
"Of getting up in this old world
Than getting up in the morning."

A foreigner, just beginning to speak English, recently desired a helping of boiled tongue, so he said to the man next to him:

"Will you please be so kind as to pass me the language?"

New Norwood Shipper Gets Into Harness.

NORWOOD, May 27.—Mr. Hugh Cuthbertson, the newly-appointed shipper for the Norwood U.F.O., took his first shipment of cattle to Toronto on Tuesday last.

Mr. John E. Roxburgh received a carload of western oats on Thursday. They were sold from the car at 57 cents a bushel.

Mr. Samuel Wildman shipped 75 bags of potatoes to Peterborough on Thursday.

SOVIET DRESSES UP.

MOSCOW, May 28.—Blithe Dame Fashion has come to town—trimming shaggy beards, putting creases in baggy trousers, and showering Soviet diplomacy with high collars, top hats and frock coats. The recent influx of sartorially-garbed diplomats from other European countries has made Bolshevik officials more particular in the matter of their own dress.

SEND FISHY GIFT.

NEW YORK, May 28.—Rainbow trout eggs from Oregon—5,000 potential fish—were sent to Czecho-Slovakia aboard the White Star liner Pittsburg recently. The eggs—a gift of the United States to the central European republic—will be used to stock mountain streams where natural conditions correspond to those of the trout's native habitat.

HEMORRHOIDS

Do not suffer another day with Itching, Bleeding, or Protruding Piles or Hemorrhoids. No surgical operation required. Dr. Chase's Ointment will relieve you at once and afford lasting benefit. 60c a box; all dealers, or Edmanson, Bates & Co., Limited, Toronto. Sample box free.

The best Tobacco for the pipe

Ogden's CUT PLUG

SEWER FACILITIES FOR N. MONAGHAN

The serving of North Monaghan with sewer facilities was discussed and plans introduced by City Engineer Roy H. Parsons were referred to the Provincial Officer of Health for consideration and suggestions.

In the meantime Reeve H. B. Rye will be permitted to connect his property on Lock street with the city sewer provided he submits to all terms and conditions hereafter entered into with the municipality and that the work be done under the supervision of the city engineer.

E. H. D. Hall and John Crane asked for the allocation of $21,000 debentures at par, the proceeds to be used for the upkeep of the parks in charge of the Nicholls Trust. In view of the fact that the parks are used by the citizens and of the increased costs of upkeep the committee was of the opinion that the concession should be granted. A recommendation was made that the debentures be sold to the Nicholls Trust at par.

A committee composed of Aldermen Turner, Morrison, Fife and Mayor Turner was appointed to enquire into the terms for the purchase of sections of land required by the city.

SIX LIVES LOST IN NEWARK HOTEL FIRE.

NEWARK, N. J., May 28. — Six men lost their lives in the fire which yesterday destroyed the Mills Hotel, and caused damage of one hundred thousand dollars. The dead have been identified as Joseph Wright, 38; Joseph Martin, 50; Alexander Brown, 40, William Faulsauber, 45; Hyman Goldberg, 25; and a man named Lane

NEWS FRASERVILLE AND THE DISTRICT

FRASERVILLE, May 28.—Mr. and Mrs. William Clarke gave the young people of the vicinity a social evening at their home on Tuesday evening. A pleasant evening was spent in dancing. Excellent music was provided by Stewert's orchestra. Among those present were: Mr. and Mrs. E. Stewert, Mr. and Mrs. H. Roddy, Mrs. S. McElmoile, Misses V. and O. Carl, D. Bidgood, Z. McCall, E. Byers, M. Briscoe, F. and M. Holden, J. Roddy, V. Hutchinson, Margaret and Mildred Moncrief, H. Huggins, E. Murney, B. and T. Wood, L. Sexsmith, A. Clapham, R. Holden, Messrs. J. Pue, H. Moncrief, W. and D. Lange, H. Carl, H. Cardwell, C. Wood, G. Hewitt, G. Byers, W. Kinsman, C. McMahon, A. and L. Hewitt, A. and T. Trotter, H. Henry, W. and A. Sexsmith, Allie and Arnold Bidgood, K. and P. Moncrief and others.

Mr. and Mrs. T. Moncrief and daughter of Bethany spent Sunday with Mr. and Mrs. W. McElroy.

Mr. H. March of Peterborough spent the holiday with friends in the village.

Miss Mae Hoston of Peterborough spent Saturday with Mrs. A. Wood.

Mr. and Mrs. Evans of Pontypool spent Sunday with Rev. and Mrs. R. M. Patterson.

HON. W. E. KNOWLES BETTER.

MOOSE JAW, Sask., May 28. — (Canadian Press).—Hon. W. E. Knowles, K.C., has passed the crisis in his fight against the attack of pneumonia with which he was stricken on May 20. His physicians stated yesterday afternoon that the patient had undergone considerable improvement and that continued daily improvement could now be anticipated.

THE TOOL BOX OF THE BRAIN FOR TOMORROW'S EMPIRE BUILDERS

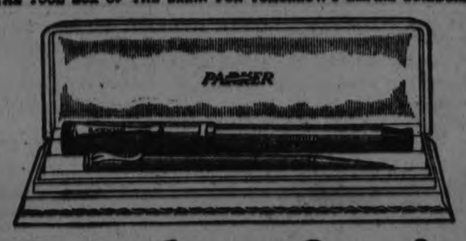

Graduation's New Gift

Parker Duofold Pen and Pencil to Match

'in satin-lined Gift Case De Luxe

Handsomer Than Gold—Mightier Than the Sword

NO better gift to start the Graduate on a long and prosperous career than these two fine Tools of Hand and Brain. For Duofold's balanced swing and infinite smoothness *inspire* his writing—they speed him to his task.

This classic Duofold Duette is the newest of Gifts—this Graduation is its first. And it is beautifully prepared for giving—the black-tipped lacquer-red Duofold or Lady Duofold Pen and the Duofold Pencil to match, nestling in a satin-lined Gift Case de luxe, for which no extra charge.

These mated Duofolds are built and finished with Jeweler's precision—the pen with the super-smooth Point, that is guaranteed 25 years for mechanical perfection and wear—the pencil with Non-clog Propeller that turns the lead both OUT and IN.

Parker Duofold Pens and Pencils can be bought singly, or in Duette Sets—Black-tipped Lacquer-red, or plain Black—both Gold trimmed. With the Sets we include the handsome Gift Case free.

Few higher priced gifts can stir as happy a tumult in the hearts of the Graduates. For instance, when 17 college professors asked their students, "What pen will you buy next?" nearly twice the number that named any other answered, "Parker!"

Any good pen counter will supply you. Order now in time for engraving. If a dealer hasn't the genuine Parker Duofolds, don't accept an inferior make, but give him your order subject to approval, or write to us.

Prices
Over-size Duofold Duette: Pen, $7; Pencil, $3.50
Duofold Jr. or Lady Duofold Duette: Pen, $5; Pencil, $3.50
Gift Box Free in Sets

THE PARKER FOUNTAIN PEN CO., Limited
Toronto, Ontario
Ask also for the Duofold Pencil to match the Pen, $3.50

Parker LUCKY CURVE Duofold Duette
Pen has 25 Year Point. Pencil turns lead OUT and IN
New Gold Girdle—Was $1 Extra—Now Free. Also Neat Gold Clip or Gold Ribbon-Ring

THE PARKER PEN is Pen perfection BUY THEM AT BOND'S DRUG STORE

Get Your Parker Duofold from GILES The Druggist

WE RECOMMEND THE PARKER PEN AND SELL THEM AT THE WARNE DRUG CO

LAKEFIELD TO VOTE ON A NEW INDUSTRY

Meeting Held on Monday Evening to Discuss the Prospects of Securing a Brass Company.

LAKEFIELD, May 27.—A meeting of citizens was held in the Memorial Hall on Monday evening to hear the particulars about the Brass Company which, if the by-law passes on Monday next, will locate in the village. The meeting was fairly well attended, and J. A. Porter was elected chairman. Mr. Porter expressed his personal feelings in support of the by-law, which gives a fixed assessment of $3,000, and guarantees the company's bonds for $20,000.

W. C. Hunt, president of the company, when called on, said that when operating they would employ from twenty to sixty men, about twenty of whom would be skilled. workmen, platers, moulders, brass workers and shade makers. The ingenious electric gramophone on exhibition was one on which the company held the patents for the United States and Canada. They also had the patents for a parchment shade and for a connection which did away with the taping and soldering of electric connections, and was much cheaper. Mr. Hunt called the attention of the audience to the fine exhibit of electric fixtures which are manufactured by the company. They would employ eventually at least forty girls, whom they would get in the village.

Mr. Strong, also of the Brass Company, was the next speaker. He referred to the connection for electrical work which was invented by Mr. Hunt and was approved by the Hydro-Electric Commission. There had been several rather nasty rumors going about, one being the query why did the company need to come to Lakefield to be financed. Mr. Hunt said he had been twenty years in this business, and wanted to advance. It costs money to move. The bonds are not in any sense debenture bonds, but are merely guarantee bonds. The quick action of the council gave the opportunity to Lakefield of securing this industry as they must be in operation by the middle of August.

Another rumor was that the recent fire in the Toronto plant had damaged the machinery that would be put in the Lakefield plant. That is absurd, as the fire was a small one and the damaged machinery had been replaced and there will be at least $23,000 worth of stock and machinery in the factory. The factory turns out 70,000 electrical joints per day, and has an immense and rapidly growing business.

The fact that Lakefield is near Peterboro, which is a fair sized city, has been an inducement to locate in the village. The matter now rests with the vote of the people, and if the by-law does not pass the company will remain in Toronto another year.

Reeve J. C. Strickland endorsed the by-law heartily, and stated that in submitting it, the Council felt reasonably sure that it was a safe proposition. The plant is operating in Toronto today, and is a going concern. The effect on the taxes will not tend to raise them, as the bonds are in no sense debenture bonds but a guaranteed bond issue, payable yearly which would only effect the village in the event of the company failing. The company guarantee to purchase a lot and erect a building to cost at least $10,000 and to put in $23,000 worth of machinery all of which must be clear of debt before the bonds are guaranteed.

The village would hold a first mortgage on the land, buildings, and machinery of $33,000. The insurance would amount to the sum of the unpaid bond issue. We need industries, and while this is not a large industry, it will attract others; in fact, there is another in view at present. We have one large industry, The Canada Cement Company which is of great value to the village. Personally, Reeve Strickland said he was strongly in favor of the by-law.

Councillor E. A. Tanner referred to the prosperity of the village when ten or twelve years ago the cement business, the lumbering, the canoe business, and the summer resort business were all flourishing, and hoped that the era of prosperity would return. He had personally investigated Mr. Hunt's record and found it clear; he had always paid his way, and the business of making attractive electrical fixtures was not a new one to Mr. Hunt, as he had been in the business for years. The fixed assessment in the land for $3,000 was fair, as at present it was only assessed for a few hundreds. The building which will be erected of the by-law carries will be of brick, stone and concrete, two storeys high, and will have 12,000 square feet of floor space. In the event of there being a doubt as to the value of the machinery, the Council can appoint valuators and the company can do the same, and if they do not agree the Courts of Arbitration of the Province of Ontario will decide the matter. It will provide work for local people, especially the girls who will not, as a t present, be compelled to pack their valises and go to Toronto or other points to get a job. Mr. Tanner announced his intention of voting for the by-law.

J. F. Lillecrap, President of the Board of Trade, said a few words of commendation for the enterprise, which he feels will be a benefit to the village. He has tried to help the town in every possible way, and he gave his assurance that everything in connection with the proposed company had been carefully looked into. He urged an expression of opinion from the meeting, as this was the time and opportunity to settle all vexed questions. The fact that no one asked any question implied complete satisfaction.

Mr. Porter said that these men were not coming here for sport but for business, and haying made good in Toronto would make good here.

Mr. Strickland drew the attention of the audience to the fact that there were two ballots, one for the fixed assessment of $3,000, on which all ratepayers could vote, and the ballot for the bond issue, on which only property holders can vote, and it takes two-thirds of the vote polled to carry the by-law. There was a good deal of interest shown in the handsome display of fixtures and in the unique electric gramophone, which also held a light.

PRINCESS SLIPS.

...ips of this season ... lace and pressed in pleats as well as hemstitching ... shirred bows.

Miss Bondfield Divides Church

LONDON, May 28. — An invitation to Margaret Bondfield, Labour member of Parliament for Northampton, to address church meetings there has divided the town into two hostile camps.

Several church wardens have threatened to resign, and others are going to bring the matter before the Parish Councils if the invitation is not withdrawn.

Miss Bondfield aroused the anger of church people in Northampton recently when, speaking in a church, she advised her hearers to study the literature issued by the International Labour Office at Geneva concerning industrial conditions.

She also has been unpopular with a large section of the populace because she was one of the first persons to go to Russia to fraternise with Lenine and Trotzky.

People in the opposite camp argue that Miss Bondfield is a church woman and a communicant, and that the proposed boycott of her because of he political views is blind bigotry.

CAVAN PERSONALS.

CAVAN, May 27.—Mr. and Mrs. Will Cathcart and children of Peterborough, spent the week end at the home of A. A. Cathcart.

Miss Cora Braithwaite and Brother Joe visited Mr. and Mrs. B. T. Carley at Shelbourne last week.

Mr. and Mrs. Jno. Martin of Peterborough came out for the dance on Friday night and remained over for the holiday with Mrs. Martin's mother, Mrs. Hutchinson.

Mr. and Mrs. Wm. Nill and children visited Mrs. Nill's brother, Mr. Mason, in Peterborough on Sunday.

Miss Eleanor Bigelow of Grass Hill, has been visiting her grandparents, Mr. and Mrs. Jos. Swain.

Monday was shipping day at Cavan Station, S. S. Staples shipping hogs, fat cattle and veal calves. The price paid for hogs this week was $7.85 cwt.

RETURN STOLEN CARS

Twenty-nine Claimed at Ottawa by Insurance Companies Across Border.

OTTAWA, May 28. — (Canadian Press).—The Canadian Government is returning smuggled stolen autos to owners in the United States wherever such ownership is proved, it was stated in reply to a question in the House of Commons yesterday afternoon.

It was revealed that at May 9, a total of 210 automobiles were under seizure in the Department of Customs, of which 168 were seized because they were smuggled across the border from the United States. Of the total 29 had been claimed by insurance companies as stolen cars, and their claims were under consideration.

SUGAR PRICE LOW

Quotations For Porto Rican Raw Dropped to 4.96 Tuesday.

NEW YORK, May 28. — Raw sugar prices yesterday established a new low level for the year with a sale of 41,000 bags of Porto Ricans at 4.96, but the market rallied at the close to 5.02 on purchases of 45,000 bags of Cubans and Porto Ricans by refiners and operators. The recent break in fine granulated sugar to 6.80 failed to-day to attract buyers, and the market for the refined products continued dull.

JOY OF HEALTH WOMAN'S RIGHT

Mrs. Evans Freed from Female Weakness by Lydia E. Pinkham's Vegetable Compound

Detroit, Michigan.—"I had female weakness with pains in my back, and I could not stand on my feet for any length of time. I was working in a factory but had to quit as I was too much on my feet. A friend recommended Lydia E. Pinkham's Vegetable Compound to me, and I can hardly believe it myself that I am well. Oh, it is a grand thing to have your health! I feel well all the time and can go out like other women and not feel that awful torture. When I took your medicine first I thought it should cure after the first bottle, but I am glad my husband kept me at it. I have had nine bottles and now I am well."—Mrs. JENNY EVANS, 1604 Lafayette Blvd., Detroit, Michigan.

If you are suffering from displacements, irregularities, backache, nervousness or other forms of female weakness, you should take Lydia E. Pinkham's Vegetable Compound.

The reason is given in letters like these, and we have published thousands of them. You may expect that a medicine that has helped other women will help you. Try it.

ROYAL YEAST CAKES Make Wonderful Home Made Bread

Standard of Quality for over 50 Years

NEWS OMEMEE AND DISTRICT

Holiday Programme Shot Full of Holes by the Weatherman.

OMEMEE, May 28.—Disappointment reigned in the village of Omemee on Saturday when, owing to the heavy downpour of rain all morning the programme of unveiling service, baseball games, and all other sports was called off. Great preparation had been previously made for the occasion, such as the painting of new welcome signs, maple pole dance, etc. Special invitation cards were prepared by the O.A.A., and many visitors were expected to spend the holiday here, but with the exception of a football game in the afternoon between Lindsay and Omemee the holiday passed by quietly.

However, the concert in the evening in the Coronation Hall, under the auspices of the O.A.A., drew forth a full house. The proceeds amounted to $211.45, and the executive of the association are well pleased.

The choruses brought forth loud applause, especially that of "Spark Plug," where the eleven girls dressed in white with jockey caps, put forth every effort to speed Spark Plug on as the miniature model of the animal slowly proceeded across the stage. Messrs. M. J. Parsons and W. G. Stevenson also received a hearty welcome when they rendered "Stand Up and Sing for Your Father An Old-time Tune" and "Annie Rooney" in unison.

The following was the programme: "Rule Britannia" and "Spark Plug"—opening choruses.

"The Trumpeter," Mr. W. L. Stevenson.

"Sweet and Low," The Pigeon River Quartette.

"I'm Drifting Back to Dreamland," Miss G. Sandy and chorus.

Piano duet, Miss Helen Mackey and Miss Margaret Parsons.

"The Coon Town Club"—a one-act play, with fourteen clowns.

Intermission.

"It Ain't Goin' to Rain No Mo'," Quartette.

"Stand Up and Sing for Your Father An Old-time Tune," Male Duet.

"Pal of My Dreams," Miss Marion Dickson and chorus.

"Hey, Rube," monologue, Tom Rice.

Piano duet, Misses Race.

Box and Cox (Old English Life), Mr. J. Bent, Mr. H. Hill, and Miss Marion Rea.

Impressive Service.

A most impressive floral service, combined with children's service, was held in Christ Church on Sunday evening. The children of the Sunday School, each carrying beautiful floral tributes of wild flowers, marched up from the basement with the gowned choir singing sweetly the opening hymn. On reaching the chancel, the flowers were received on trays by several of the boys of the Sunday School, who in turn placed them at the altar.

During the service the Sunday School scholars occupied the central pews and the rector, Rev. Mr. Weir, delivered a most impressive address.

A hymn sweetly rendered by four young ladies of the Sunday Shool added much to the service.

On Monday morning, two large boxes of flowers were sent to the Sick Children's Hospital in Toronto as a result of the service.

TUBERCULOSIS DEATHS

Montreal's Rate Increased Last Year—Exceeded Largest Cities of U. S. A.

MONTREAL, May 28. — In 1923, Montreal's death rate from tuberculosis lead the 12 leading cities in the United States, from statistics disclosed Tuesday by Dr. Boucher, the Director of Public Health. In that year there were 152.49 deaths per 100,000 population, an increase from 149.02 over 1922 and from 148.7 over 1921.

Tuberculosis in all of its forms caused the death of 980 last year or 40 more than the preceding year.

THE MASONS OF MARMORA ATTEND CHURCH

Rev. P. C. Watson of St. Paul's Preaches Sermon to Visiting Craftsmen.

PERSONAL NEWS.

MARMORA, May 27.—The service at St. Paul's on Sunday evening, owing to the attendance of the local Masonic brethren, partook of a special nature. The processional was that familiar hymn, "Onward Christian Soldiers." The lesson selected was the sixth chapter of Isaiah. The choir rendered the anthem, "We Give Immortal Praise." Mrs. G. B. Hartley and Mrs. C. Nichol rendered the duet part very effectively. After welcoming the members of the Masonic Order, and the singing of "Bright The Vision That Delighted," the rector delivered an appropriate sermon from Revelations 4:1, and 1-17, 18. His subject was the enshrined Christ and his remarks throughout were closely followed.

During the offertory the anthem, "Holy Father Cheer Our Way," was sung with much effect by the choir, Mrs. Hartley and Mr. W. J. Cottrell, the duet part. The Recessional hymn, "Sweet Saviour Bless Us Ere We Go," was sung with much fervour.

Patriotic Service.

A special patriotic service was held Sunday evening in the Methodist Church. Special hymns were selected and the Rev. D. R. Clare spoke on the subject, "Fear God and honour the king." He spoke of the fact that patriotism and religion are the same thing in the mind of the Jew. Many interesting facts concerning Canada itself were given by the speaker and the fact that we often underestimate the value of our fair land was commented upon.

School On Fire.

Saturday night fire broke out in the Bonarlaw school house, due to the leaving of some hot ashes in the stove. However, the janitor was able to put out the fire before any real damage was done.

Preaches Next Sunday.

The Venerable O. G. Dobbs, M.A., Archdeacon of Kingston, and chaplain of the penitentiary, is expected to preach at St. Paul's next Sunday morning. He bears a special message to the parish, therefore, it is hoped there will be a good congregation.

Read Bishop's Charge.

Instead of the usual address, the Rev. P. Calger Watson at last Sunday morning's service, read extracts from the bishop's charge at the recent synod of the diocese of Ontario.

In the evening he preached to the members of Marmora Lodge, No. 222, A.F. & A.M.

Bishop To Visit.

It is now definitely decided that Bishop Bidwell will visit Marmora on Monday, June 2. Service at Holy Trinity will be held at 3 p.m., and at St. Paul's at 7.30. Thursday next will be Ascension Day, and will be duly observed at St. Paul's by a celebration of Holy Communion at 10 a.m.

Mr. Heaney, of the Dominion Bank, spent the 24th at his home in Trenton.

Mr. Ross Sine, who has been the C.N.R. agent at the Marmora freight sheds for the winter, returned to his home in Frankford on Saturday. Mr. Eugene O'Neil will take the position again.

Mr. Houston and little daughter Doris, of Tweed, spent Monday morning in town on business.

The wedding ceremony of Mr. Jack Clairmont and Miss Shannon was solemnized in the Sacred Heart Church on Monday morning at 7.30 a.m.

Mr. and Mrs. Hugh Wiggins and daughter, Helen, of Belleville, returned for the week-end to visit former friends.

Miss Lilian Cronkrite, of Coehill, spent Monday at her home.

After a pleasant week's sojourn in the country, Mr. W. C. Pearce has returned to town.

Mr. Bedore and family changed their residence on Monday from Forsythe Street to the corner of Mathew and Burstall.

The funeral of one of Rawdon's oldest citizens, Mrs. Wm. Reynolds, aged 90, was held on Monday. The funeral service was held at her home and taken by the Rev. D. R. Clare.

HON. GEORGE LAWRENCE.

WINNIPEG, May 28. — Hon. Geo. Lawrence, former Minister of Agriculture and Immigration in the Roblin government of Manitoba, died in San Francisco on Sunday. He was born in Zephyr, Ont., 69 years ago, and for many years resided in Killarney, Man., which constituency he represented in the Provincial Legislature.

BURNED TO DEATH.

CALGARY, Alta, May 28. — Bernard McCadden, Canadian National Railway employee, was fatally burned at Oyen, Alta., yesterday, when lighting a fire with kerosene.

"Good-bye, dears, Be careful to-day"

MOTHER knows the many dangers lurking ahead of the children each day, and constantly instils into them the habits of safety.

Chief among these is personal cleanliness. The danger of infection through dirt is ever present, but children taught to keep clean, to purify hands and face with Lifebuoy Soap, are much less likely to suffer from the thousand possible dangers of the day.

The rich, powerful lather of Lifebuoy does more than cleanse surface dirt—it goes deep down into every pore, driving out impurities and leaving its sanitary protection to guard against infection. Keep a cake of Lifebuoy at every place where there is running water.

LIFEBUOY HEALTH SOAP

More than Soap—a Health Habit

LEVER BROTHERS LIMITED TORONTO Lb-4-88

THREE BULLETS

Continued from page 1.

giving up her position in Toronto, soon."

Mother Is Frail.

The McGaughey's and the Fee's are related and it was to the Fee home that McGaughey took his aged mother, a frail, delicate woman, on the morning of the shooting. Since learning of the shooting Mrs. McGaughey has been suffering from the shock.

Visited In Jail.

Wilmot Fee, a brother of the young girl, visited McGaughey in the jail and was under the impression that McGaughey was insane. He refused to answer questions for some time and finally told Mr. Fee that he shot the girl because he loved her. He added: "I have crazy pains in my head."

Refuses to Talk.

Lawrence McGaughey has also been interviewed, but has very little to say. He also visited his brother at the jail and took him a change of clothing, the suit he had been wearing being badly stained with blood. "He refuses to talk," said Lawrence, "and to say why he did the shooting. He believed they had had several quarrels."

Got Gun In Detroit.

To Officer Storey Mr. Lawrence McGaughey stated that Fred had purchased the gun in Detroit, but he had never known that Fred was in the habit of carrying it about with him.

Miss Stuart's story is to the effect that McGaughey had been drinking heavily all day, and even on Saturday. That the two had had quarrels and that Beatrice was disgusted with the way he had been acting. That on a recent visit to Toronto McGaughey had been drinking. However, she liked McGaughey and was going to marry him if he quit drinking. She was preparing to quit her work and return home to do some sewing.

McGaughey is considered to be fairly well to do, owning his fifty acre farm near McArthur's school, and also owning a small ranch back north.

Charged With Murder.

The charge against McGaughey has been changed to one of murder. The inquest will take place on Thursday and McGaughey will get a hearing on June 2nd. It is stated that Mr. C. G. Frost will be counsel for the accused.

40 Lumberjacks Were Isolated

MONTREAL, May 28.— According to information received Tuesday at the offices of the Laurentide Air Service Corporation forty lumberjacks who had been cut off from civilization owing to the jam of more than 30,000,000 feet of pulpwood and timber on the Gatineau River have been rescued.

According to Captain Grandy, the torrential rains broke the jam, relieved the congestion and brought joy to the over-wrought nerves of the men who had been caught with a shortage of supplies.

MADE 212 LOOPS

Adrienne Bolland Made New Record For Aviatrices.

PARIS, May 28. — (Canadian Press).—Madame Adrienne Bolland, the aviatrix, started at 4.12 o'clock Tuesday afternoon in an attempt to beat the record for looping-the-loop. She descended at 5.25 o'clock, after having looped-the-loop 212 times, beating her own record for women of 98 loops, established on October 18 last. Fronval, the French aviator, holds the men's record with 963 loops.

NEWS TRENT RIVER AND THE DISTRICT.

TRENT RIVER, May 27.—High winds and very cold weather prevailed here all last week, and the climax was reached on Sunday when a heavy shower of hail fell. The stones were as large as peas.

Mr. and Mrs. Spence and daughter were guests at the Cook cottage on Sunday.

Mr. Jim Mitchell was down from Toronto for a holiday to their cottage, "Raeden."

Mr. and Mrs. Don Christie were down from Toronto for over the 24th.

Mr. Lewis and son, Norman, and Harry Rose motored from Toronto to spend the holiday at "ye ole mill."

Miss Lyla Rutlan, of Toronto, spent the holiday at the parental home.

Mr. Bradford, of Toronto, spent over Sunday at "Rockwyn."

Mr. and Mrs. Baird arrived from Toronto yesterday to remain as guests at the Cook cottage till September.

Mr. and Mrs. Taylor, of Toronto, spent over Sunday at "Bide-a-Wee," the cottage purchased from the late Charles Ghent estate.

Better Flavour with *natural* Bran

A product of The Quaker Mills, Peterborough and Saskatoon

You will get more flavour in your bran bread, bran muffins and bran gems if you use pure *natural* bran—bran that is uncooked, untreated or unmixed. Your family will like them better.

Use Tillson's Bran. It is the natural wheat coat, untouched, unadulterated—just sterilized and packed in dust-proof cartons.

Recipes for bran baking in each carton.

Tillson's Bran
Not Cooked—Not Treated

"HEARTS AFIRE!"

By MAY CHRISTIE

The Brilliant Novelist of Modern Society

(Continued from Yesterday.)

WHO'S WHO IN THE STORY:

Prudence Page—a pretty country girl, is deeply in love with

Peter Armstrong—brilliant young inventor, who, though loving Prudence, became entangled with a designing, heartless beauty,

Virginia Dale—Guest at the country home of wealthy

Mrs. Vansittart—from whom Virginia has stolen money and jewelry. Virginia throws Peter Armstrong over because he has been blinded in an accident in his laboratory, and she tries to marry an old 'flame,'

Bert Traymore—who will not have her. Immediately thereafter the police arrest Virginia for her numerous thefts, and takes her off.

Prudence is sitting at Peter's bedside one night when she hears a sound as of someone moving stealthily in the laboratory. Prudence lights a candle, goes into the laboratory, and a masked man springs at her.

Armstrong rushes to her rescue, ill though he is, and in the ensuing struggle tears off the thief's mask, showing Bert Traymore, who had come to steal and patent his invention, the work of years. The shock restores Armstrong's sight again.

CHAPTER LXXX
"Can He See?"

Amazing thought, beautiful beyond the power of earthly expression! Peter . . . to see again! Peter . . . to be dragged up from the abyssmal darkness in which he had been plunged these many, many days!

And, if the astounding happening were true, she—the girl who loved him better than life itself—had been the cause of the amazing miracle!

It was to save her from disaster that he had risen from a bed of sickness and blindness, and flung himself at her assailant. It was her desperate cry that he had answered, in the very nick of time.

"If only it is true!" thought Prudence, a pulse throbbing in her throat, and her two hands clasped together. "If only it is true!"

Miracles did happen, didn't they? And, if a great shock made one blind, then wasn't it possible that a second shock of another kind might make one see again?

She had read of things like that in the daily papers. There had been lots of cases of it in the war. Men who had been blown up by shell explosion and had lost their power of vision had later had their sight restored through some unexpected happening, such as a motor accident or fire, or a concussion of some sort.

Had this same thing, then, occurred in Peter Armstrong's case?

The doctor came, and Will Ogilvie sat with Prudence in the little parlor of Pear Tree Cottage, while the medico and nurse attended to the patient.

"Don't you believe what that Brown woman says, about this excitement and effort being the death of Armstrong!" volunteered Will bluntly. "Maybe it's just what was needed, to put him on his feet again!"

Prudence told him of the glad hope that was turning in her mind.

"He recognized Traymore. So he must have seen him. Isn't it wonderful?"

Will's rather sombre face lit up.

"Great! But I've heard of such things before. If a great shock deprives you of your sight, sometimes by a great shock of some sort, it will be restored again. Not always, of course," he added, afraid to bolster up her hopes too high, for the fall would be all the greater if such hopes did not materialize.

Then Will added, with a grin:

"I don't blame him for rushing to the scene. He had everything at stake, hadn't he? The girl he loved . . . and these papers which you say are the record of his new invention."

He produced Pete's loose-leaf notebooks, and a couple of torn documents of some sort.

"This is all I could find. I don't imagine the chap got away with anything at all. Even if he did, the thing would have to be complete before it would be any use to him, I guess."

Prudence and he examined the jottings underneath the lamp.

"I used to be keen on lab. work as a boy." Will peered at the papers. "These look to me as though they were more or less in order."

Prudence drew a deep breath of relief. And then she said:

"It seems incredible to think that Traymore would try to do such a mean, caddish thing!"

Will's sardonic grin widened.

"Worse than stealing pennies out of a blind man's hat, eh? But he didn't reckon that the blind man would have the strength of a Samson, did he? I'll bet our pretty gentleman got the shock of his life when the invalid hurled himself into the fray! And it seems you weren't behind hand, either, Miss Prudence. I've got to admit you were plucky. Till lately—"—he flushed a little under his sallow skin—"till lately, I didn't think much of women, if you don't mind my saying so? But you and Janet have made me alter my opinion a bit. I've got to hand it to you both—for nerve—and for sticking by a fellow!"

This gracefully worded tribute would have made Prudence laugh, at any other time.

But her ears and heart were keyed to the doctor's fobtsteps coming from the patient's room.

"He's such a big, strong fellow," she said, once or twice, rather piteously to Will. "It would be like giving him back the earth again, if he can see—"

"And if he can't? What then?" supplemented the other.

Prudence's face was like the countenance of some exquitie Madonna, as she answered, quickly:

"Then I want nothing better than be allowed to look after him, and be a pair of eyes to him, all the rest of his life and mine!"

A lump rose in Ogilvie's throat, and at the same time a shamed feeling took him where he remembered his past jealousy of this man. How wonderful women were! How truly capable of self-sacrifice! Take this girl Prudence and her unselfish love! Take Janet and her work and her forgiveness of himself!

Prudence sprang up as the doctor emerged from Peter's room.

"His eyes? His eyes?" she whispered.

The doctor patted her upon the shoulder.

"The best news in the world my dear! Young Armstrong's yearning for a sight of you, so go to him."

"You mean . . . he can see?" Prudence clutched him by the arm.

The old doctor nodded, cleared his throat a couple of times, and then said brusquely to hide his own emotion:

"When a chap's got such a pretty girl as you, you didn't expect him to do without his eyesight, did you?"

Next Issue: Explanations.

The Speed of Radio Still Disputed Over

From both ends of the United Stated come sounds of a clash over the spee of the radio wave.

It started with the announcement from San Francisco that radio waves are slower that light waves. It was made by Captain T. J. See, professor of mathematics in the U.S. navy, government astronomer at the Mare Island navy yard and authority on the ether theory.

Almost immediately comes the denial by John V. L. Hogan, one of the foremost radio authorities in the country. From his office in New York he sends out the declaration that to think of radio waves traveling at a lower speed than that of light is absurd.

Captain See concluded that the speed of radio was 164,000 miles a second, after he had conducted some positive tests.

But, says Hogan, "the speed of light was determined accurately by several scientific investigators many years ago and the speed of longer electro-magnetic waves, in which category the radio waves fall, has been conceded by leading authorities to be the same. In fact, light waves are generally understood to be nothing more nor less than exceedingly high-frequency electrical vibrations in space, and all electro-magnetic waves, whether of high or low frequency, have been shown by analysis and experiment to have the same speed."

MAKING MONEY MAKE MONEY

Brief but Important Lessons in Finance, Markets, Stocks, Bonds and Investments

There are three main duties that every man owes to his family.

1. To provide for current needs during the productive years of his life.

2. To accumulate an estate that will insure a sufficient income for old age.

3. To acquire at once, if possible, an estate that will supply current needs of his family in case of his death.

One of the best things a man has is the satisfaction of being a producer.

Part of an income should be saved to create an estate.

It is also the duty of every man to acquire an estate at once, if possible, to supply the current family needs in case of death. This can only be done through life insurance, which should be considered an excellent form of investment rather than a necessary form of expense.

Parke's Mothbane

Sprayed on furs, clothing, rugs, upholstery and all woolen fabrics destroys moths and their larvae.

IT IS POSITIVE PROTECTION AGAINST MOTH DAMAGE

Can with sprayer, $1.00.
Refill can 50c.

BOND'S DRUG STORE
Corner George and Hunter Streets.

YOUR MOST BAFFLING PROBLEM

May be explained to-day in,

"MAKING MONEY"

Illustrated and authoritative information on finance, stocks, markets, bonds and investments.

LOOK FOR IT DAILY!

ADVENTURES OF THE TWINS

By Olive Roberts Earton

THE TWINS VISIT MR. GUELIVER

"I soon discovered that I was tied down."

"We have seen so many people in Once-Upon-a-Time Land that there are not many left to visit," said Mister Muggs as he stopped his magic automobile beside the place where the Twins were playing.

"Where are we going to-day?" cried Nick as he and Nancy climbed in, and the fairyman shut the door and started the thingamajig.

"How would you like to go and call on Mister Gulliver?" asked Mister Muggs. "Like Alice in Wonderland, and Sinbad, he is a good story teller and can tell you all sorts of interesting things that happened to him."

"Hooray! That will be fine!" cried Nick. "Let's hurry."

So away they whizzed over the Fairyland Road till they came to Once-Upon-a-Time Land, and at last reached the house of L. Gulliver, Esq.

"I rather thought you'd be along to see me," said Mister Gulliver kindly after he had shaken hands all around and told one of his men to look after the car. "You have been to see so many of my neighbours. Come and sit down and I'll give you a drink of fruit juice that I learned to make from the Lilliputians."

"Who are they?" asked Nancy.

"They are the people upon whose shores I landed the first time I was shipwrecked," said Mister Gulliver. "I'll tell you all about them.

"When I swam to shore in this strange land, I was tired out, so I lay down on the grass to sleep.

"How long I slept I do not know, but when I wakened, I couldn't move. I thought at first that it was just stiffness from being in the water, but I soon discovered that I was tied down to tiny stakes by thousands of little cords.

"Next, little creatures began to crawl all over me, and I soon saw that they were people, but they were only six inches high.

"Whenever I moved they shot arrows at me no larger than pins, but when I was quiet they were kind and let me alone.

"After a while they cut the cords that held my head and brought me food. A hundred tiny people with a hundred tiny baskets fed me. I ate three legs of lamb (no bigger than peas) at one mouthful, and three loaves of bread and three of their tiny hams I swallowed without as much as chewing. They thought I never would get filled, I know.

"Everything that I did seemed to astonish them.

"Then they gave me something to drink which put me to sleep.

"While I was asleep, fifteen hundred of their horses carried me to the king's palace.

"The king ordered nine hundred towns to feed me, three hundred tailors to make me a suit of clothes, and it took six hundred of their beds to make one for me.

"One day they had a parade of a hundred thousand men and ten thousand horses. I stood up and my legs made a great archway under which they passed."

"Is that all?" asked Nick.

"Not quite," said Mister Gulliver. "They went to war with their enemies, the Blefuscans, over the right way to open an egg. I went out into the ocean and picked up all the enemy ships for them, so they won. After that the king and I had a quarrel and I had to leave the Land of the Lilliputians."

(To Be Continued.)

ALIENS ARE HARD TO KEEP OUT U.S.

Immigration Officers on the Other Side Admit They Are Practically Powerless to Halt the Flow.

EL PASO, Tex., May 28.—Aliens and liquor! They are being smuggled in together here at Uncle Sam's "back door."

Rum runners are making it easy for foreigners denied legal entry to steal across the border without going through the passport formalities.

But the foreigners must pay for the privilege. They have to pack the bootleggers' hootch along with them.

Every night scores of aliens, staggering under the weight of sacks laden with tequila, whisky and beer, can be seen wading across the Rio Grande.

And the immigration officers on this side admit they are practically powerless to halt the steady flow.

Some of the aliens, of course, are caught and sent back to Mexico. But the most of them slip in unnoticed. There are not enough immigration and customs men to keep them out.

In the last ten months 1,300 have been apprehended and deported.

Yet for the "hundreds who are caught there are thousands who escape detection," officially reports George J. Harris, director for this district.

Harris and the handful of inspectors have 900 miles of the border to patrol. Only part of it can be covered by automobile. And on horseback the agents cannot hope to travel any great distance.

The new immigration act is making conditions worse. Hundreds of Europeans, barred at the seaports, find it convenient to sneak in the "back way."

They can wade the river any place along the line. Once on the American side they can dodge through the hills and shrubbery. There are plenty of railroads inland, and unknowing motorists willingly give them lifts.

Knocking is too much trouble. The law says they must stay in Mexico two years before they can rap for admittance. So they just walk in without knocking.

Under the Japanese exclusion law, the immigration officials are lookingfor still further trouble.

El Paso formerly was the centre of the Chinese immigrant difficulties. There were two schools in Juarez that did nothing but coach Chinese in answering questions inquisitive government agents might ask.

Hundreds of their pupils stole into the United States. Four hundred and fifty were deported in a single month. One day alone, 100 were arrested.

This year there has been little worry about the Chinese. But the Japs have been bothering the immigration men quite a bit. Six or seven Japanese already have been deported.

In the "Island District," a stretch of land in Mexican territory, one needs only walk across an imaginary line into a city street before he is in the United States. Now Uncle Sam is putting up a hog wire fence along this line.

Every now and then a guard is killed. Skirmishes between the agents and the smugglers are quite common—so much so, in fact, they are mentioned only briefly in the official reports.

Director Harris readily confesses he and his men are up against it.

They are doing what they can. But the job is too big. Passage of the Hudspeth appropriation bill, now pending in Congress, providing for more guards, is their only hope.

INDIGESTION

causes bloating—gassy pains that crowd the heart—constipation.

Always find relief and comfort in

CHAMBERLAIN'S TABLETS

No griping—no nausea—only 25c.

SLEEPING SICKNESS IS ON THE INCREASE.

LONDON, May 28 (Canadian Press). — Health Minister John John Wheatley, replying to a question in the House of Commons yesterday regading encephalitis lethagrica, or sleeping sickness, stated that in the quarter ending 31st of March, 229 persons in England and Wales had died from this disease, as compared with 86 in the previous quarter.

In the seven weeks ended 17th May, 1,715 cases were officially reported, compared with 753 cases in the previous thirteen weeks.

Except in Great Britain and Italy, the epidemic is less prevalent than last year in all the countries from which reports are available to the League of Nations, according to the League's monthly epidemiological report.

FATHER OF FIVE KILLED BY SHOT

Dying, Accuses Woman Police Find In Room Calmly Smoking.

Family Long Neglected.

A Garage Manager Spent Wife's $1,500 Saved to Cure Crippled Son.

NEW YORK, May 27.—A clandestine romance snuffed out another life yesterday—the life of a father of five young children.

On the edge of a bed in a room on the fourth floor of the Broadway Central Hotel, No. 673 Broadway, in the early hours of yesterday, a pretty young woman sat, calmly smoking a cigarette.

On the floor near her lay a dying man. He was Samuel Brown, a garage manager. His home is at No. 374 Madison Street. Beside him, on the floor, was a revolver, from which two bullets had been fired.

Police Hear Shots.

This was what detectives saw when they came in answer to shots heard a few minutes previously. Even before they reached the hotel, which is close to a police station, two men came running up to them. One of them shouted:

"For God's sake hurry up. Someone's been killed over there. There was an awful row, and two shots were fired."

Patrolman Gatewood was the first to reach the room on the fourth floor. He looked at the young woman:

"Who did this?"

Without taking her cigarette from her mouth, the woman casually answered:

"He shot himself."

The man was dying. Barely conscious, he managed to raise himself on one arm. Pointing to the woman he told the policeman:

"She shot me."

Again the defiant answer:

"Well, if I did, it was accidental."

Wife in Ignorance.

He died shortly after being taken to St. Vincent's Hospital. His death was caused by a gunshot wound in the chest, the doctor said.

Brown and the young woman had been known at the hotel as husband and wife. She told the police that she was Mrs. Dorothy Brown. Further than that she was not identified. Brown's wife, Ida, who lives with her five children in the Madison Street apartment, had never heard of the other woman.

Still puffing a cigarette and appearing not particularly interested, the young woman was taken to the man. Brown was able to say:

"Yes, she shot——"

He said no more. And Fate then marked a cross in her little notebook, to show that punishment had again been meted out to one who violated the conventions.

The woman gave her name as Mrs. Dorothy Brown, said she was twenty-four, and refused to talk further. Later she was arraigned before Magistrate McKiniry, in Tombs Court, and held without bail for examination tomorrow. She will remain in Jefferson Market prison. The police believe that Brown and the young woman quarrelled when he told her that he would return to his family. The woman said they had a dispute over possession of the pistol.

The couple had registered at the hotel as Mr. and Mrs. Brown and lived there about five weeks.

Fate had followed Brown rather closely for those five weeks. He was manager of the Grand Street Garage, No. 3 Broome Street. Five weeks ago he told his wife, Ida, that he would be busy nights for a time because he had bills to collect. This would have to be done outside his working hours.

Family Neglected.

According to his wife, he commenced to neglect her and the children. He never actually left home, she said, but was away every night. Two nights ago he came home. He told his wife:

"This is the last time I shall have to collect."

But this last time he was the debtor and Fate the collector.

Yesterday, in front of the neat, well-kept little apartment at No. 274 Madison Street, a pretty little child, with golden locks, was playing. Did she know where the Brown family lived? She looked up smiling.

"I'm Brown. My mamma lives up there. On the first floor. Come on, I'll show you." No thought of tragedy.

Mother Overcome.

The mother, too overcome to talk much, had been hysterical. Her eyes were red and staring. Other members of the family were there, red-eyed and sombre, and all the while little children played through the halls and in the street.

Mrs. Brown had not very much to say. But her voice was firm as she declared:

"If this is true about my husband, this other woman, I mean, he got what he deserved.

"I told him to give up his job if he couldn't stay home nights. He would always tell me he wouldn't have to collect bills long. Only last night he told me he was finished and would be home with me after this. Well, he is finished, but he'll never more be home.

Father Warned Her.

"I did my best. The best I knew how to make a home for him and our children. My father told me to keep an eye on him, but I didn't take any stock of it."

The revolver with which Brown was killed was his own. Another sinister working of the hand of Fate. The quarrel came, it is thought by the police, when Brown said he wanted to go back to his wife and family.

The reason for this belief is based on Brown's statement to his wife night before last that only once more would he have to collect his bills.

Brown had been steadily taking money which his wife had saved for the care of their oldest boy, Murray, who is ill in the country his wife said. She had saved $1,500, and had no thought that her husband was using it himself.

Brown leaves five little children. They are: Murray (10), Beatrice (7), Barney (5), Anne (3), and Mildred (1).

THE GIANT AND THE DWARF

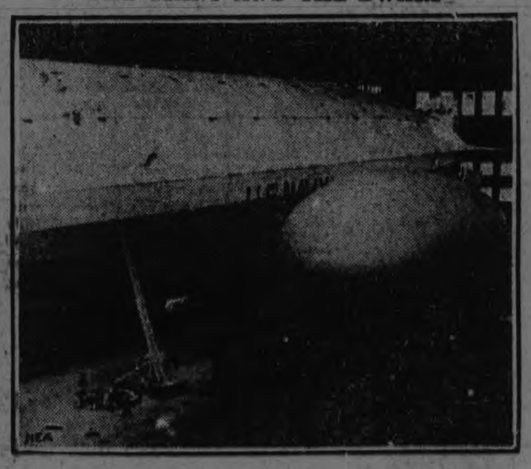

Here are two extremes in Uncle Sam's naval aircraft—the giant dirigible Shenandoah and the baby blimp J-1. Both are at the Naval Air Station in Lakehurst, N. J. The smaller ballon is a new model of non-rigid design.

Justice Superior To Law In Wild Arkansas

HARRISON, Ark., May 28.—Out of the Boston mountains of Newton, Arkansas' single county not touched by railroads, sometimes drift strange tales concerning the unbroken faith of pioneer ancestors and of the swift justice dealt out by the mountaineers, whose knowledge of things "outside" is small and whose curiosity of such is even smaller.

Several weeks ago Lark Shaffer, United States deputy marshal, traveled far into the hills with a warrant for the arrest of Joe Farmer upon a whisky-making charge, only to find that mountain justice administered by the boy's father had cheated the warrant. Crazed by whisky, Joe Farmer threatened to shoot his mother and was shot down by his father.

A few weeks later, Shaffer again entered the section with warrants for the arrest of four brothers of the dead man, upon charges of liquor manufacture.

Miles inland, and widely separated from his car when he rounded up his four prisoners, all men with families, Shaffer was faced with the task of securing night lodgings for himself and prisoners. He led the party to the only farm house in the neighborhood, despite the information that it was the home of Tom Farmer, father of the prisoners.

The tiny house would not accommodate the five men, so the senior Farmer suggested that the marshal allow the four men to return to their homes and spend the night, pledging his word of honor that all would return the following morning. Shaffer spent the night in the home of the father of the four prisoners, who returned before sunrise to accompany the "law" to Harrison for arraignment.

TO CLEAN BUCK or CANVAS SHOES

ALWAYS USE—

"PURE WHITE"

this is a guaranteed product of the highest quality—specially good for buck shoes. Preserves the leather and makes them vivid white.

Just apply and allow to dry—then rub lightly, to give an even finish.

FROM ALL GOOD DEALERS

Made in Canada by Boston Blacking Company MONTREAL

CHINESE TO APPEAL.

VICTORIA, B.C., May 28.—(Canadian Press). — Chong Sam Bow, four times tried on charges of murdering Arthur Jones in Vancouver, was granted leave to appeal to the Court of Appeal here yesterday.

"There is no place like Home"

—and home comforts are few when travelling. But in Toronto, you can enjoy them all at the

Queen's Hotel TORONTO

Opposite the New Union Station

There is a restful and home-like feeling the moment you enter its portals.

It is noted for comfort and refinement, combined with unexcelled cuisine.

American and European Plans.

MODERATE CHARGES

Write us for booklet and rates.

Henry Winnett, President

MONUMENTS

NOTICE OF REMOVAL

The Moore Monument Co.

Are pleased to advise their many customers that they have Located their Marble and Granite Yard on CHARLOTTE STREET, between Nos. 165 and 167—and are in a better position to attend to all Memorial Work that may be entrusted to them in an original and artistic style.

We give our best attention, ARTISTIC WORK, and SPECIAL DESIGNS on all Granites and Marbles.

We are Direct Importers.

Here are four pleasing Dominion Linoleum patterns, available in attractive colors. They are typical of the beauty of this practical floor covering.

Amazingly Inexpensive

You'll be surprised to find how little Dominion Linoleum actually costs. For a very moderate outlay you can attractively cover every room in the house — and then forget floor covering expenditures for years. This is added economy you'll surely appreciate, the economy of long wear that helps home budgets and eliminates financial worry.

But this is only one of the reasons why so many practical women seek these modern floors. They know the happy release from cleaning drudgery Dominion Linoleum brings. No beating. No heavy sweeping. Light brushing or mopping is all the effort needed to keep it spotlessly clean and sanitary.

DOMINION LINOLEUM

is non-absorbent and germproof and comes in widths sufficient to cover any ordinary room, without crack or seam. There are numerous designs to choose from, the colorings are supremely beautiful and appropriate.

Dominion Linoleum Rugs

are very popular, too. They have all the durability and labor-saving qualities of Dominion Linoleum and are made in a range of sizes to fit any room. Rich and substantial in appearance, they harmonize perfectly with the other appointments of a well-furnished home. They can be rolled up and moved without cracking or breaking.

See these fine floor coverings at home furnishing and departmental stores.

On receipt of your name and address, we will mail you an attractive folder. Write to-day, addressing Dominion Oilcloth & Linoleum Co. Limited, Montreal

This label is on the face of all genuine Dominion Linoleum and Dominion Linoleum Rugs which also have a long-fibre burlap back denoting strength and long wear. Look for both when buying.

The Link That Binds

Every day more men and women are finding good paying positions through the Help Wanted columns of this paper. They are the links that bind you to the kind of a position you have long wanted.

Read these ads like a Chinaman, up one column and down the other. Don't miss an ad. Your whole future may depend on any one of these opportunities offered YOU. If you don't find the kind of a position you want today, try tomorrow and every day until you do. Make a start. Turn back and look NOW.

Read the Want Ads in

END OF MAY SELLING

About Four Thousand Pairs Ladies' Gloves And New Mill Shipments of Beautiful Silk Scarfs Selling the Last Three Days of May at the Biggest Value Offerings of the Year

THURSDAY, FRIDAY, SATURDAY

FORTY DOZEN LADIES'

"Niagara Maid" Pure Thread Silk Gloves, 89c

A serviceable and attractive glove combined. Two domed wrists and double tipped fingers in colors of brown, mode, navy, black, plantinum and silver grey. Shop on Thursday for the best size selection.

LADIES' $2.75, $2.50 AND $2.25

French Kid and Suede Gloves, $1.48 Pair

Very best qualities—fully guaranteed French Kid and Suede Gloves. The Kids in colors of black, white, grey and brown. The Suedes are in black only. Sizes are 6 to 7 but not every size in each color. Eighty per cent of the lot are regular $2.75 and $2.50 values. Come sharp at nine o'clock Thursday for best selection.

Ladies' "Niagara Maid" Gauntlet Silk Gloves $1.38 Pair

Coming with a strap wrist and in two-tone effects. Cuffs and wrists contrast as do the embroidered backs. Colors are brown, plantinum, navy and silver and there are all sizes in the lot.

LADIES $3.00 AND $3.25

"Niagara Maid" Gauntlet Silk Gloves, $1.95 Pair

These are two of the smartest styles of the season in Silk Gauntlets—one with a double French cuff and the other frilled. They include a selection of all the new shades, but as a clearaway lot there is not every size in each color. The regular price of these would be $3.25 and $3.00.

OUR ENTIRE STOCK OF LADIES $1.25

"Niagara Maid" Silk Gloves, 97c Pair

Every pair is guaranteed, and the usual price is $1.25. Colors are brown, pongee, mode, black, white and platinum. Early buyers will find a practically complete size selection.

See Display in the Arcade Window Wednesday Night and Be Sure to Shop Early on Thursday for Best Selection

Vivid Scarfs Are Everywhere

Silk Knit Scarfs at 98c

By far the biggest value Silk Knit Scarf offering of the year. Lovely colorings, excellent qualities. Season's overmakes and substandards of lines, the cheapest of which you would expect to pay at least twice the price.

Silk-Knit Scarfs of Beautiful Colorings

SUBSTANDARDS

$1.95

A clear away purchase from Canada's leading Scarf manufacturer. They comprise all the season's newest shades and patterns. Season's overmakes and carefully repaired second. Ordinarily you would pay $3.75 for a scarf such as these.

CLEARING LADIES $1.25 AND $1.00

"Queen Quality" Silk Gloves, 69c Pair

Queen Quality Silk Gloves that have sold all season at $1.25 and $1.00, but now the lines are sold down tc 6 and 6½ sizes. Colors are white, grey and black.

SIZES 6 AND 6½ ONLY

ABOUT SIXTY DOZEN LADIES $1.50

"Niagara Maid" Silk Gloves, $1.24

They come in a splendid size selection in all the newest shades. Every pair is fully guaranteed and in every way is a superior quality glove.

The CRESSMAN Company Limited

"The Store of Smiling Service."

IS RELIGION NEWS? METHODIST QUERIES

First Manual of Publicity Takes Strong Ground Advocating Constructive and Co-operative Advertising and Urging Frank Relationships With Press of Dominion.

TORONTO, May 28.—In a manual with the arresting title, "Is Religion News?" just issued by the department of finance of the Methodist Church, the churches are urged to advertise unitedly, to pay their way and to demand fair treatment from the press.

"Your church is under the practical necessity of giving to the press its own viewpoint about itself," says the production, which is intended for the guidance of ministers and lay leaders throughout Canada. "Having insisted on that right, let the publicity man try to put himself in the editor's place and think of their common constituency from the editor's angle."

This advice is tersely reinforced in the following:

"Over the final form in which the news of your church appears before the reading public you do not have control. Publication is something technical, the job of another group of men. You may suggest or criticize; such is your right. They decide, and that is their business."

Attempts to suppress news are denounced and a policy of letting all manuscripts take their chance is advocated.

The manual, which is of forty-eight pages, devoted mainly to technical matters, goes on to compare competitive advertising of Sunday "attractions" with the Chicago wheat pit "where all shout and none is heard." As an alternative the placing of a common appeal at the head of individual church notices on Saturday religious pages is described.

It is understood that every Methodist pastor will shortly receive a copy of this compendium of the simpler technique of news-gathering and advertising. Its leading recommendation is that every circuit select some young man or woman to act as interpreter between church and local paper.

For this new official's direction principles are laid down:

"Organized religion has a technique and vocabulary of its own, and these need constantly to be interpreted and translated into less professional terms, or even restated in the somewhat restricted modes of the modern newspaper.

"Shall this task be left to the casual and occasional effort of the uninformed and unsympathetic?

"Take it for granted that the editor or reporter is trying to see straight, but do not be afraid to point out, as man to man, just wherein the particular slant given an item was confusing or unfair.

"Always study the difficulties of time and space under which even a weekly paper is issued. Learn how newspapermen live and work. Respect them as persons entrusted with great power over the reputations of men and organizations, and yet slaves of the clock.

"News is a problem in human relationships as well as in technique."

A number of stock objections to church publicity are handled vigorously. The allegation that it is not workable in the country churches is answered by saying "it is being done" and then citing examples. The shrinking violet attitude is countered by the reminder that church quarrels and scandals always get space "without the church having given the story of its normal activities as a corrective, to enable a community to strike a just estimate of the church."

Finally, advertising is urged as a direct means of reaching with the gospel many who will read messages but will not hear sermons.

This is said to be the first time that a Canadian church has come out with any definiteness for a conservative policy of frank relationships with the press.

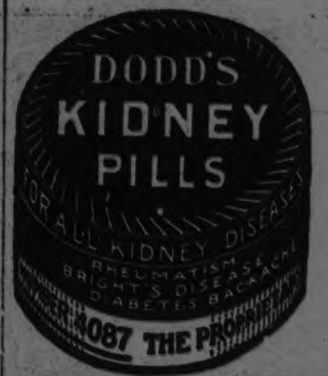

WOMEN MORE FEMININE

French Writer Says They Work Because Husbands Are Scarce.

PARIS, May 28.—"Women are becoming more feminine," declares Marcel Prevost, famous feminist writer.

"When women work on terms of equality with men, it is because they have to and not because they like it," he says. "If there were enough husbands to go around in France there would not be 500 women in the whole of France who would prefer working."

Hair Often Ruined By Careless Washing

If you want to keep your hair looking its best, be careful what you wash it with. Do not use prepared shampoos or anything else that contains too much free alkali. This dries the scalp, makes the hair britle, and ruins it.

The best thing for steady use is Mulsified cocoanut oil shampoo, which is pure and greaseless, and is beter than anything else you can use.

Two or three teaspoonfuls of Mulsified is sufficient to cleanse the hair and scalp thoroughly. Simply moisten the hair with water and rub it in. It makes an abundance of rich, creamy lather, which rinses out easily, removing every particle of dust, dirt, dandruff and excess oil. The hair dries quickly and evenly, and it leaves the scalp soft, and the hair fine and silky, bright, lustrous, fluffy, wavy and easy to manage.

You can get Mulsified cocoanut oil shampoo at any drug store. It is inexpensive, and a few ounces will supply every member of the family for months. Be sure your druggist gives you Mulsified. Beware of imitations. Look for the name Watkins on the package.

THREE VICTIMS OF ELECTRICITY

One Montreal Man Killed Trying to Help Companion Electrocuted By the Current of Coal-Loading Machine.

MONTREAL, May 28.—(Canadian Press).—Four sudden deaths occurred in this city and district yesterday afternoon, three of them by electrocution.

A double electrocution occurred in the Andrew Baille coal yards on Wellington street. One man was killed by the current of a coal-loading machine that had apparently been out of order and a second victim was killed in trying to help the first. The two are Edward Warren, 36, and Dudger Gagnon, 43, both of this city.

A third man, Oscar Magee, was twice violently shocked in trying to aid Warren and was thrown to the ground. He as not seriously injured.

An hour earlier Mallette Niligeane, 14, climbed to the top of a metal pole on the Canal bank at Ville St. Pierre, a suburb of Montreal, touched a high voltage wire and was instantly killed. The fourth fatality was that of George Schuit, 32, of Verdun, in charge of the elevator cage on the new grain elevator at the Harbor front. He had taken a party up to the top of the elevator and had climbed on top of the cage in order to operate it as a temporary switch was being used on the top of the cage. He was crushed to death between the cage and the roof. It is supposed he operated the wrong switch in moving the cage.

Giant Power Plant To Supply Eastern Japan

TOKIO, May 27.— (Associated Press). — An electric generating plant, to cost $23,000,000, will be completed on the Shinano river, in the mountanious district 100 miles northwest of Tokio, according to an announcement by the department of railways.

This plant is to furnish power for distribution over all the east-central portion of Japan, feeding the electrical services of Tokio and also supplying power for the Tokaido railway, which connects the capital with Osaka and Kobe, and which is to be electrified within the next few years.

FIND BRAYING BIRD.

NEW YORK, May 28.—A penguin that brays like a jackass and lives in a dense jungle with parrots, humming birds and woodpeckers, is among the interesting birds discovered by Dr. Frank M. Chapman, curator of ornithology, in a four-month cruise through the Andes in a steamer. He recently returned to the American Museum of Natural History with many specimens of rare birds.

MUSSOLINI PROTECTED.

ROME, May 28.—An old servant from Mussolini's native province watches jealously over the Italian Premier's health and safety. Whenever a stranger brings a present to the house, the servant feels it, smells it and tries to imagine what it can be.

Nebraska Reported To Have a Whiskey Well

HASTINGS, Neb., May 27. — (United Press).—Deep in the cool waters of an old well here is a barrel of real ante-Volsteadian whiskey—so say old residents who recall that the barrel was thrown into the well during the frontier days, when Indians were attacking Spring ranch.

A. J. Orendorff, Benedict, Kan., vouches for the whiskey barrel episode.

It happened during one of the last raids of the Sioux Indians upon the lonely outpost at Spring ranch, Orendorff said. Fearing an attack, James Painter, owner of the ranch, dispatched a message to Fort Kearney, asking that soldiers be sent to help resist the Indians. Befor aid could arrive, the attack started.

As the Sioux started circling around the ranch houses, a "prairie schooner" pulled up at the ranch. In the wagon was a barrel of whiskey.

Fearing that the threatened attack would be impossible to stop should the Indians get the whiskey, Painter and other men of the ranch dumped the barrel into the large well there.

After the attack had been repulsed, no one bothered about the whiskey. It was common then.

Questioning of all owners of the ranch since that time revealed that the well had never been robbed of its relic.

DESERT AND JUNGLE.

WASHINGTON, May 28.—In the driest and hotest region in the United States—southwestern Arizona—there is a combined desert and jungle, according to the report of a survey of the Gila River region. The region is called an "arboreal" desert by Clyde P. Ross, Interior Department engineer. Underground water enables an abundant flora to survive under the burning desert sunshine.

EXPLODE MELINITE.

PARIS, May 28.—For the purpose of studying sound transmission, a group of prominent French scientists are preparing to explode 10 tons of melinite on the plateau near Limoges in the near future.

Day by Day

On Saturday a man will rise and eat; then rush away. He's really glad to hie himself to work. No wonder, when you realize that coming is his pay upon the day he's never known to shirk.

On Sunday morn a man will wake; with Father Time he'll jest—the day when work and office are no worry. In rising, lots of time he'll take for 'tis his day of rest; there isn't any rush or run or hurry.

On Monday morn, alas, aлack, 'tis hard to rise from bed. A man must force himself to make the grade. It's just a case of have to, though, when all is done and said, 'cause showing up for work is why he's paid.

The other days the week brings 'round are mentioned all in one, 'cause every one is patterned after Monday. It's work away, with little pay, until the work is done. But, best of all, they're leading up to Sunday.

With life, it seems, we always will the same old story sing. For man considers every day by what that day will bring.

GOES UP IN THE AIR.

SAN FRANCISCO, May 28. — Mr. and Mrs. We Sella are always up in the air. They go around with their heads in the clouds and look down on their neighbors. The We Sellas are steeplejack and steeplejill, and there isn't a smokestack or spire that's too high for Mrs. Golda We Sella herself to climb. She recently finished painting a 150-foot smokestack at Emeryville, Calif.

MURDERS' LONG LIST.

NEW YORK, May 28.—American police records show at least 10,000 murder cases every year, according to a report of Dr. Frederick L. Hoffman, statistician.

Seeking Black Gold In Michigan's Sands

MANISTEE, Mich., May 27.—(Uniter Press).—Eagerly Manistee watches a hole in the mud at Eastlake, for signs of "black gold."

Hoping that oil will be found in large quantities, interest is centered in the oil test well of the Michigan Oil development company. At the 1,100-foot level high-grade petroleum was struck, but it was not in sufficient quantities. The giant drills were sent downward still farther in search of a real gusher.

Should further tests prove successful, additional wells will be sunk and Manistee may become the center of a new oil field, rivaling that of the great southwest, where cities sprang up over night in the wake of each new successful project.

"It's oil! It's a gusher!" the novice cried a few days ago when, at the 1,100-foot level, the tremendous gas pressure shot 30 feet into the air a column of oily, smurky water. In the rush that followed the first test, scores of curious spectators took sample bottles of the heavy, black fluid, and some of the more enthusiastic fed it to their automobiles.

But the pressure, loosened, spent its force quickly. The test was not successful. The drills were again set in motion and boring is now being continued through the heavy oil sand in search of greater quantities of petroleum.

The attempt to bring in oil here is the first to be made in the state of Michigan. If it is successful, boomtimes will be revived in Manistee and may rival the great prosperity that swept this district during the heyday of the "big timber."

SANTAL CAPSULES MIDY

Easy to Take—Quick to Relieve CATARRH of the BLADDER Safe, Successful

Each Capsule bears name MIDY

Beware of counterfeits

FIND TWO BIG LAKES.

OTTAWA, May 28.—Two lakes comparable in size with Lake Ontario are in the southern part of Baffin Island and the island itself is nearly five times as large as Cuba, a topographical survey of Canada reveals. At many points of the island there are remains of Eskimo encampments and villages.

Editors See Big Sham Battle At Fort Sill

FORT SILL, Okla., May 27.—(United Press).—Visiting delegates of the National Editorial Association closed their stay in Oklahoma today with a close-up view of modern military tactics revolving around the capture of a theoretical enemy entrenched on a mountain on the military reservation here.

From a hill, safely out of the line of fire, yet near enough to observe the effect of dropping shells, the editors saw three hundred pieces of artillery of various caliber lay a barrage over the heights.

Preceding the infantry attack, the air-fleet again dropped a new type of bomb, invested since the world war and used for the first time in the maneuvers today, to drive the smoke screen upward and out of the way of advancing troops.

As the smoke billowed upward, hundreds of infantrymen advanced against the "enemy", preceded by a rolling artillery barrage. The "capture" followed short dashing attacks and wave formation rushes up the steep slope of the thousand-foot mountain.

Luncheon from the army field kitchens upon regulation "chow" shortly after noon closed the display, classed by army officers as the greatest staged in America during peace times. Hundreds of high army officials from all parts of the United States witnessed the maneuvers.

The editors leave here today for San Antonio.

The English consume nine pounds of tea per head of population every year.

DU-KO MAKES delicious Pies and Puddings without adding sugar, eggs or flavoring

LEMON CHOCOLATE MAPLE CREAM

AT ALL GROCERS

MADE IN CANADA BY DOUGLAS & COMPANY, NAPANEE, ONT.

Saves time and labor

Adds a touch of newness all through the house

DUST OF THE EARTH PLAY AT ROSENEATH

Methodist Young People of Plainville Were Visiting Actors.

ROSENEATH, May 27.—On the evening of the 26th the Women's Institute had procured the services of the Methodist Young People of Plainville to present their play, "Dust of the Earth," under the able direction of Rev. F. J. Harwood, who delighted the large audience on several occasions by his different selections on the piano. The receipts of the tickets at the door amounted to $114.90.

The male quartette who gave two fine numbers were much applauded, as was also the violin solos by Mr. Douglas Westington. Those taking part in the quartette were Messrs. Clarence Welton, Douglas Westington, Clifford Manley and Wilbert Cole. Mr. Meredith Perrin gave a very interesting and humorous reading on the work on the farm, where one had to toil fourteen hours a day.

These numbers were interspersed between the four acts. Between the second and third acts there was a ten-minute intermission when the local baseball team sold icecream.

Mrs. J. A. Brown, president of the Women's Institute, acted as chairman for the evening.

The cast of characters were as follows:—Dust of the Earth (Miss Sweetman); Mrs. Moore (Miss Clara King); Elizabeth Moore (Miss Beatrice Timlin); Arabella, the news carrier (Miss Joan Bowman); David Moore, Elizabeth's father (Cecil Macklin); Dr. Templeton, suitor of Elizabeth (Meredith Perrin); Thomas Osborne, a wanderer (Fred Bowman); Mose, darkey servant of Tom (Rwart King); John Rhyder, of the Maples (George Watkins); Terry Moore, son of David Moore (Clifford Manley.)

SPORTS DAY HELD

Trail Rangers and Mission Band at Bailieboro Defied the Weather.

BAILIEBORO, May 26.—The Trail Rangers and Mission Band of the Methodist Church held their sports day on May 24, despite the bad weather that prevailed.

During the afternoon the boys chose sides and a game of baseball was indulged in. At the conclusion of the game, races of various kinds were held, the prizes being boxes of excellent home-made candy.

The girls of the Mission Band had a booth in the Tuxis boys hall, where they found ready sale for their ice-cream, candies, and fruits. In the evening they served supper in the hall, and a considerable amount of money was realized from their day's pleasures.

Mr. McCaw, of Toronto, was present and gave a splendid display of fireworks during the evening.

BISHOPS FAVOR DANCE.

SPRINGFIELD, Mass., May 28.—One result of the recent convention of the Board of Bishops of the Methodist Episcopal Church here was a recommendation that the church ban on dancing, card playing, theatre and circus-going be lifted.

NEW PNEUMONIA SERUM.

BOSTON, May 28.—An improved serum, which may reduce the death rate for pneumonia by 25 or 50 per cent., was described by Dr. Lloyd D. Felton, assistant professor of preventive medicine at the Harvard Medical School, in an address before the New England Health Institute recently.

COBOURG AND DISTRICT

COBOURG, May 27.—Rev. James Pedley, of Toronto, delighted the congregations of the Cobourg and Coldsprings Congregations Churches with his strong messages on Sunday, preaching for the last time here before leaving as chaplain of the Canadian bowling team that is to make a tour of the Old Country. Mr. Pedley has supplied the pulpits of these churches with very great acceptance for the past few months, and the congregations are sorry to miss his ministrations and his strong characteristic sermons.

Military at Church.

The Second Heavy Battery, which is putting in night drill at the Armouries here, attended Divine service at St. Peter's Church on Sunday morning, making a good showing on parade. Rev. Canon Sawers, rector, preached at both services.

Sons of England.

The Cobourg and Port Hope Lodges of the Sons of England held their annual church parade on Sunday evening to St. Andrew's Presbyterian Church, where Rev. W. A. Bremner, pastor, preached an able sermon. The theme was "The Absolute Authority of Jesus."

Cambourne W.M.S. Officers.

At the annual meeting of the Cambourne Women's Institute, the following officers were elected to carry on the work this year:—

President: Mrs. Herman Jibb.
1st Vice-President: Mrs. H. Lauder.
2nd Vice-President: Mrs. Howard Harper.
Rec. Sec.: Mrs. William Jibb.
Cor. Sec.: Mrs. D. Williamson.
Strangers' Sec.: Mrs. G. Lacey.
Supt. Christian Stewardship: Mrs. H. Woods.
Supt. L.L.B.: Mrs. R. Bray
Leader of Mission Band: Mrs. Harwood.
Organist: Mrs. H. Lauder.

The Ladies' Aid Society has also elected officers for the year as follows:

President: Mrs. Wm. Jibb.
1st Vice-President: Mrs. Lauder.
Secretary: Mrs. F. Ford.
Treasurer: Mrs. E. Woods.

The financial reports presented by these societies at their annual meeting were excellent.

The Coldsprings Young People's League took charge of the missionary services at Camborne on Wednesday evening and put on a good programme. Lunch was served and a social hour passed most enjoyably.

Real Estate Transfers.

Frank C. Shearer has sold to Eva Chidley parts of lots 1 and 2, Alnwick Township. This property adjoins the farm which Mr. Shearer recently sold, and it is probable that a summer home will be built on it.

John R. Nicholls has sold to James E. Killogg parts of lots 33 and 34, con. 2, Haldimand Township.

Summer Home Rented.

Mrs. George Armour has rented to Mrs. Howard Elting, of Chicago, Mrs. Fairbanks' cottage on College Street, for the summer season.

Injured Men Improving.

Mr. Hemmel Benn, of Napanee, who was seriously injured in a motor accident three weeks ago, at the William Street level crossing in this town, is still in the Cobourg Hospital, but is progressing nicely towards recovery.

Death of a Former Harwood Man.

Mr. Adam Watson, formerly of Harwood, Rice Lake, died very suddenly at Airdrie, Alberta, according to a message which has been received here. Mr. Watson of late has conducted a drug business at Airdrie. A message came to him to go to the assistance of those who were fighting a prairie fire. Soon after arriving at the farm he complained of being ill and in a very few minutes passed away, his sudden passing coming as a terrible shock to his family. Mr. Watson is survived by his wife, formerly Miss Sera B. Clapperton, of Harwood, and by a son, Victor. He is survived also by one sister, Mrs. Janet Campbell, of Midland, Ont. The funeral was held at Airdrie Church, very many being present for the memorial service there.

To Be Ordained.

Mr. H. C. (Bert) Wilkinson, a well-known and popular young Port Hope citizen, who has just completed his course at McMaster University, is to be ordained to the ministry at the Port Hope Baptist Church on June 2.

Building New Bridge.

Mr. F. J. Hall, Orono, has the contract for the erection of a new bridge on the highway near Lakefort and Colborne.

Crushed Finger.

Mr. L. Schrum, while engaged at the Cobourg Felt Works, unfortunately crushed one of his fingers in the moulding machine, and has been laid up from work the past week.

Farm Sold.

The executors of the late Mrs. S. A. Ash have sold to William H. May fifty-acre farm on Hamilton Township being a part of lot 11, con. 1.

Purchased House Here.

Mrs. Harry Piesch has purchased from the executors of the late Alexander Poe estate, a house in Campbell Terrace, Division Street, Cobourg.

Collarbone Fractured.

Miss Ruth Manley, daughter of Mr. and Mrs. William Manley, met with an unfortunate accident. While playing with some children she had a fall and fractured her collarbone.

Death of J. D. Finlay.

Miss K. Warner, organist of St. Peter's Church, was called to Owen Sound last week because of the death of her brother-in-law, the late Mr. J. D. Finlay, whose wife, before her marriage, was Miss Harriet Warner, of Cobourg. He leaves besides two children.

Going to Milwaukee.

Mr. Lorne Redfearn, of Lakeport, who has been purser on Ontario No. 1, is leaving for Milwaukee, it is understood, where he had been promoted to a position with the same company.

Going to Northern Ontario.

Mr. John Curtis, son of Mr. and Mrs. N. J. Curtis, Haldimand Township, a student of McMaster University, has been appointed student-pastor for the summer months at Minisking, Northern Ontario.

PRODUCTION OF GOOD COMBS

A good stock of drawn combs is the most valuable asset that a bee-keeper can have, especially if one is a producer of extracted honey. They are of particular value in a season when the honey crop is light, because they enable the bees to store what little nectar is available instead of using it for the building of new comb. Every beekeeper should endeavour to have a number of new combs drawn during a good season to replace any that may become damaged or broken.

A good comb is one that is straight and containing as few drone cells as possible. It must also be firmly attached to the frame on all four sides and strongly supported in the frame by means of wire. To produce such combs, the frames must first be tightly wired; No. 28 tinned wire is most commonly used. Full depth Langstroth frames should have at least four horizontal wires, larger frames will need more. It is important that a full sheet of foundation be used for every frame; this must be fastened to the top bars and the wires firmly embedded into the wax by means of an electric or spur wire embedder. The foundation may require trimming, as it must not touch the end or bottom bars of the frame by at least one-eighth of an inch or it will buckle after giving it to the bees. Foundation well fastened in the frame will not melt down or sag and the finished comb will not have distorted cells and will not break in the extractor if carefully handled. Bees will not work on foundation unless there is a plentiful supply of nectar coming in, therefore, it should only be given during a good flow. To get the combs well attached to the frames, the foundation should be drawn out in extracting supers, as bees seldom attached the combs to the bottom bars in a brood chamber.

When extracting the honey from new combs, first take only part of the honey from one side, reverse the comb and empty the other side, again turn the comb and finish the extracting; this will prevent breakage. If all the honey is extracted from one side without removing any from the other, the weight of honey on the inner surface of the comb will crack or even break out the whole centre.

BETS HEAVILY.

WINTHROP, Me., May 28.—Eating a breakfast of five sandwiches, six slices of cake, four quarts of milk, and a quart of coffee, Karl Dudley won a bet that he could not add five pounds to his weight over night. He went to bed weighing 166 pounds and next morning tipped the scales at 172 1-2 pounds.

Capital punishment has been abolished in Austria, Holland, Norway, Portugal, Italy, Rumania and Sweden.

AQUAZONE
ALKALINUS
OXYGEN MINERAL WATER

AQUAZONE CO., LIMITED TORONTO

GOOD looks follow naturally upon good health. Lacking certain materials, nature cannot maintain good health. These materials, oxygen and healthful minerals, are abundantly present in *Aquazone*. That is why *Aquazone* dispels headache, tiredness and sickness. That is how *Aquazone* can keep you feeling well—and looking well. Have a case in the house. Order from your druggist or direct from us.

On Sale at the Empress Hotel
Hooper's Soda Fountain
Leading Druggists
I. P. Sherin & Son, Lakefield,
Wholesale Agents.

18

POLICE SERGEANT GIVES FACTS IN HIS CASE

Phillipe Brison For 18 Years Member of Montreal Force, Gives Tanlac Credit For Restoring Health.

Sergeant Philippe Brison, 3451 Henri Julian St., Montreal, a popular member of the police department here for 18 years, recently had the following to say regarding his experience with Tanlac:

"I'll back Tanlac against any other medicine in the world, for it has rid me of a case of stomach trouble that had worried me for ten years. And besides, it has renewed my energy and strength, toned up my system and built up my health in a way that makes me feel like a new man.

"Before taking Tanlac I would bloat badly after eating and the gas affected my heart so as to make it difficult to breathe. I was also nervous, slept poorly and was easily tired out. All that is in the past now and I am feeling fine, thanks to Tanlac."

Tanlac is for sale by all good druggists. Accept no substitute. Over 40 Million bottles sold.

Tanlac Vegetable Pills for constipation made and recommended by the manufacturers of Tanlac.

A LITTLE OF EVERYTHING

ORCHID

Adventure lurks in the most unexpected places. You'd never imagine it, but lion hunting is a tame sport compared with hunting orchids in the jungle, says John E. Lager, veteran florist.

These beautiful flowers are defenseless, so they make their homes in virtually inaccessible regions infested by poisonous snakes, alligators and diseases-bearing insects.

Even the jungle flower is as intent on attaining old age as the scientist experimenting with monkey glands.

OPPORTUNITY

All orchids used to be imported from the jungles. This was stopped by law five years ago.

Americans now grow their own orchids by artificially duplicating the tropical climate in which orchids thrive. Man has superb intelligence—where money is the goal.

In the whole country are not more than 100 orchid growers. The supply is never equal the demand. That's what keeps the prices high. Here, possibly, in the opportunity you seek.

DRIFTERS.

"Labor turnover" is a big item of expense in industry. Some coroprations find, by their cost systems, that it costs them a muchs as $150 every time a skilled employe leaves and a new one has to be broken in. Why not keep employes on the job by giving them this $150 apiece periodically instead of spending it in labor turnover? This is already being done by the Anaconda Copper Co. in Chile, which pays "attendance bonuses."

Some one has said that an organization is as hard to get together and keep together as a church choir.

LIGHTNING.

Lightning causes only 12 million dollars of fire losses a year. So estimates the Weather Bureau. For some mysterious reason, Illinois has more losses than any other state in the United States.

Man-caused fires destroy about 50 times as much property as lightning. Yet all people fear lightning. And few fear matches, cigaret stubs and other causes of fires. Teach your children that there is more danger in a match than in a lightning bolt.

PAR

Consols, Italian government securities, sold as low as 68 in 1919. Recently they went above par, 100, which is face value.

The reason? Italy still has her enormous war debt. But, under Mussolini's wise financial leadership she is economizing, paring expenses. That looks good for the future, so consols advanced.

The real danger and problem in Europe is government spending rather than debts already incurred. A government's credit is exactly like an individual's. And when a man—however heavily in debt from foolish spending—shows signs of coming to his senses, his standing rises.

Popular Colors For Summer

By HEDDA HOYT
Fashion Editor of the United Press.
(Written for the United Press)

NEW YORK, May 27.—(United). "Red and yellow means 'catch a fellow.'"
So the childish saying goes;
And if there's any truth in this, girls,
We'll have just loads and loads beaux!

Red and yellow are the most conspicuous colors used this season. Every window on Fifth avenue is displaying these colors and every woman one sees has a bit of red or yellow or a mixture of the two colors adorning her Spring costume.

The largest department store on Fifth Avenue has every window displaying red costumes, which vary from sports frocks, afternoon gowns, evening gowns, hats, etc., to bathing suits and accessories. There is not one other color in their windows, just one mass of flaming red! A block further up the Avenue we find another shop with every window sponsoring yellow; yellow undergarments, yellow evening frocks, yellow shoes, gloves, stockings—everything yellow!

Each Spring some new shade is introduced to become the rage. This Spring, however, we find ourselves settling out tastes on plain yellow or red.

Of course, by this time almost everyone owns a scarf consisting of red or yellow tones, so we will not discuss the scarf. Among the accessories which accompany these scarfs, however, are envelope-shaped handbags of red or yellow which add chic to the Spring tailleur.

As to evening gowns nothing is newer than the frock of chiffon with slender bodice and full-ruffled or flounced skirt, made in scarlet or a lovely shade of yellow. These are very simple to make at home, although they cost as much in the shops as the more ornate beaded gowns. Ostrich banding comes in the most beautiful shades of red and yellow and trims many of our latest evening frocks.

Hats in Yellow Horsehair.

Summery hats of horsehair will be popular as warm weather advances. Shops are showing these in yellow horsehair with wide brims and the single flower trimming at one side of the brim. If one is careful not to choose too deep a yellow, a hat of this sort can be worn with almost any frock, regardless of its color.

Yellow lingerie is becoming quite as popular as flesh or pink lingerie this Spring. Vests, step-ins, costume slips, brassieres and hosiery are shown in this shade. Ecru lace makes an attractive finish for the yellow undergarment, although many simpler garments use lavenderd hemstitching as a finish.

As we have mentioned before, the latest hosiery shade is a pinkish yellow tone rather than the nude one. Gloves, likewise, follow the yellowish tones when worn with yellow-toned hosiery. Yellow handkerchiefs also adhere to the Summer color vogue.

Linen and organdy frocks of yellow are shown in every shop in New York. Even yellow and white-checked gingham is being stressed for summer wear. Except for evening wear the red frock is not as conspicuous as the yellow one, as red is rather a trying color to wear, being most becoming on very dark brunette or ash blondes.

Yellow, on the other hand, can be worn by almost everyone. The golden blond is more lovely in yellowish or golden tones than in any other color. The brunette usually wears yellow beautifully and the titian-haired woman is often painted by the artists surrounded by a yellow background. The sallow person is the only one who finds yellow unbecoming, but in these days of cosmetics there are few sallow women, indeed.

FASHION NOTES.

Colored satin slippers are introduced for Spring wear. These come in red, green, orange and yellow satin, and are worn mostly for evening wear.

Chokers made of very large pearl beads are worn with boyish tailored costumes. Many times the pearls are as large as marbles. Natural pearl shades are those most frequently seen, although pearls of pinkish and greenish tones and pearls of gunmetal tones are also in vogue.

For evening wear the bandeau and the rhinestone ornament is being discarded in favor of the real or imitation flower. At a theatre the other night almost every young woman who wore an evening gown had a real rose tucked in her hair. They wore them fastened at one side of the forehead pinned in the bobbed hair. Red and pink roses are the favorite shades.

BETTER

Freight handled by the railroads continues climbing steadily. Recovering from the slump early in April.

So far this year, the roads have loaded almost exactly as many loaded freight cars as in the corresponding period a year ago.

This sort of news in fundamental, shows the way the wind is blowing. It neutralizes temporary slumps in some industries, for it indicates that recovery lies ahead. Business men don't but what comes in freight cars unless they expect to have customers for it.

MAGIC

Photographs are now sent successfully over telephone wires. It means that pictures will come over the wires along with news stories, showing you what's happening afar off.

This is real magic, more so than the chimerical elixir of life or philosopher's stone sought by ancient alchemists. You pay your money to see the stage magician pull rabbits from a plug hat or make Princess WaWa disappear. Yet you yourself use greater magic whenever you tune in the radio or turn on electricity.

SCIENTISTS SEEK MAN'S BIRTHPLACE

Next Fall They Will Invade the Graveyard of Mastodons in Search of Garden of Eden.

NEW YORK, May 28. — Roy Chapman Andrews, leader of the American Museum of Natural History expedition which discovered the known fossils of dinosaur eggs, will sail to-morrow for Mongolia to prepare for the reception of a party of scientistst who next fall will invade that desert, in search of the "Garden of Eden."

The 1924 expedition expects to remain afield for five years and will exhaust every effort toward excavating the bones of the earliest man in support of the theory that he first trod earth in what now is the desolate Gobi desert, a verdent paradise 10 to 25 million years ago.

Headed by Mr. Andrews, the party will include 15 scientists who are acknowledged leaders in their respective fields. There will be Walter Granger, chief paleontologist; Charles P. Berkey, chief geologist; James P. Chapin, chief ornithologist; L. B. Roberts, chief topographer; N. C. Nelson, chief archaelogist, Ralph Chaney, chief botanist; J. B. Shackleford, chief cinematographer, S. Baynard Colgate, chief of motor transport, each with their assistants.

Five of the party were members of the three-year expedition which emerged from Mongolia laden with the most valuable collection of prehistoric bones and fossils known to paleontologic history. They helped find the famous dinosaur eggs, and it was upon their unearthings that scientists since have builded the theory that Homo Sapiens first lived millions of years prior to the "dawn of history" heretofore variously ascribed to the time of the Piltdown Man, the Pithecanthropos Erectus, the Neanderthal Man, or the Californian human whose bones, recently discovered have aroused a new controversy among scientists.

Mr. Andrews is confident that the true birthplace of man, the spot on earth where a human first was evolved from an animal, will be found in the Gobi desert. Perhaps not by this expedition, he says, but sometime soon, surely.

"We can't be definite," Mr. Andrews declared. "We can only say that the evidence we have convinces us we are seeking in the right place. We are specializing on man. We never have organized to hunt his bones before. We have been more concerned with the history of rocks than of humanity.

"Now we are going on the rocks where human remains are most likely to exist. We think the prospects justify gambling, although some students say we are hunting a needle in a haystack."

The Gobi desert proved a veritable treasure trove for the last expedition. A few prehistoric bones, exposed to view by a chance shifting of the hot, dry sands led to the discovery of a huge natural cache of fossilized relics.

Everything was in a marvelous state of preservation after having been insulated from the elements for millions of years by the fine desert dust. Even the shells of the much-prized dinosaur eggs were found intact, with the embryos of the monsters in various stages of development preserved for this age to study.

The discoverers' theory is that the Gobi Desert was at one time a tropical plain, threaded with watering places and covered with verdure on which the mastodons of the times fed. Then some catastrophe an earthquake or an inundation, exterminated thousands of them in a moment, leaving their remains, and perhaps those of men of that day, to be miraculously preserved through the ages.

But the 1924 expedition is not going to restrict itself to the past, any more than have its predecessors. And it is recorded that the last expedition of the American Museum of Natural History brought back, in addition to the priceless paleontological specimens, thousands of skins of mammals, birds, fish and reptiles of living types, for preservation and study, as well as tons of geologically important rocks, sheaves of maps of newly explored regions, and specimens of flora and fauna that never had been classified before.

4 days Open Sea
—to EUROPE

TRAVEL by one of the palatial "Empresses" or the comfortable C. P. R. Monoclass (one class) cabin ships. All equipment and service Canadian Pacific Standard—the acme of travel comfort. Make early reservation and ensure best accommodation.

Further information from nearest steamship agents or
J. E. PARKER
General Agent, Passenger Dept.
1 King St. East, - Toronto.

CANADIAN PACIFIC

FABLES ON HEALTH

CHILDREN AND HOGS

There's an old story about a man who was driving down a country road and stopped to talk with a farmer.

"Hum—those are mighty fine hogs you have over there," comments the stranger.

"You bet," said the farmer pridefully, "I raise the best hogs in this country. I've got some of the highest priced cattle, too. Sell 'em for breeding all over."

"And your corn—" marveled the traveler.

"Yep, it's the best in the country. Takes lots of care though."

Just then two scrawny youngsters, quite sickly in appearance, came running out to get a look at the visitor who noted them with astonishment. They were a sad contrast to the healthy cattle and grain.

"Those aren't your youngsters—!" he started.

"Yep," said the farmer sadly. "Ain't very well. Don't know just what to do about 'em."

Tye moral of the tale is quite obvious, and the condition is more prevalent than most people realize.

Many a man can build a fortune from a few dollars and a fine herd of cattle from a small farm, but he doesn't give his children one-half the attention and care he gives the other matters.

If your business and your cattle are worth feeding and care of the finest type—your children are worth ten times as much.

ARCHITECTS.

W. & WALTER R. I. BLACKWELL—Architects, Office, Bank of Commerce Building, corner of Hunter and Water Streets. Telephones, Office, 1200J; Residence, 1273.

BARRISTERS AND SOLICITORS

GORDON & O'BRIEN — Barristers, Solicitors, Notaries. Money to loan on easy terms. Special attention to Patents and Trade Marks Phone 219. G. N. Gordon, K.C., M.P., J. A. O'Brien.
Mr. Gordon will be in his office each Saturday, during the Session.

G. T. MEDD—Barrister, Solicitor, Notary. Office over the Dominion Bank; corner of George and Simcoe streets. Telephone No. 22. Private funds to loan at current rates upon easy terms.

PECK, KERR & McELDERRY, Barristers Solicitors and Notaries. Office, Water street, Peterboro. Money to loan at the lowest current rates of interest on easy terms of payment. E. A. Peck, F.D. Kerr, V. J. McElderry.

O'CONNELL & CORKERY, Barristers, Solicitors and Notaries. Money to loan at the lowest current rates of interest. Daniel O'Connell, John R. Corkery, Hunter street, two doors west of the Post Office.

DUMBLE & JOHNSTON—Barristers, Solicitors, etc. Office, over the Toronto Savings and Loan Company, George Street. D. W. Dumble, K.C., W. Johnson.

A. E. DIXON—Barrister, Solicitor, etc. Office, Hunter and George streets. Entrance next to Madill's drug store.

HALL & HALL—Barristers, Solicitors and Notaries Public, Hunter street, Peterborough next to St. John's Church. Money to loan at the lowest rates of interest. E. H. D. Hall, Basil D. Hall.

MOORE & WEARING — Barristers and Solicitors, 403 Water street, opposite the Post Office. Money to loan at the lowest current rates of interest. Jos. Wearing, M.A.

E. R. HALL—Barrister, Solicitor, etc. Peterboro, Ont. Office, corner of Hunter and Water streets, over the Canadian Bank of Commerce. Trust Funds to loan on easy terms of payment.

JAMES FORDYCE STRICKLAND—Barrister, Solicitor, Notary Public. Money to loan. 376 Water street, Peterboro. Phone 191.

WILFRID F. HUYCKE, Barrister, Solicitor, Notary Public. 396 Water street. Telephone 239.

MEDICAL.

DR. BUCHANAN, F.R.C.S. Edinburgh; M.R.C.S., Eng.; L.R.C.P., London, Eye, Ear, Nose and Throat Specialist. Hours, 9-11, 2-4 p.m., and 7-8 p.m. 'Phone 819. Office, corner Water and Murray streets.

DR. C. C. CRAGG—Eye, Ear, Nose and Throat Specialist. Office 295 Charlotte street, formerly occupied by Dr. Neal. Hours—9-11 a.m., 2-4 p.m., 7-8.30 p.m. Telephone: House 880J. Office 2186.

NOTICE.

DR. C. R. WAITE, M.D., C.M.—Post Graduate London, Eng., 300 Charlotte street. Office hours: 9 to 11 a.m., 2 to 4 p.m., 7 to 8 p.m. 'Phone 344.

MONEY TO LOAN.

We have funds to loan on Real Estate Security at the lowest rates. GORDON & O'BRIEN. Phone 219.

OSTEOPATHY.

DR. WILL A. SETTLE—Osteopathic Physician, Office in Crown Apartments, 134 Hunter street, Corner Water and Hunter streets. 'Phone 843. Office Hours, 9 to 11 a.m., 2 to 5 p.m. and 7 to 8 p.m.

INSURANCE.

FRANK A. BLACK—309 Barrie Bldg., Peterborough, Ont., representing Manufacturers' Life Ins. Co. 'Phone 808. Residence 2230.

RAILWAY TIME TABLES

CANADIAN NATIONAL RAILWAY.
All Trains Daily Except Sunday.
(Corrected to date.)

No. 91—7.10 a.m., for Lindsay and Toronto.
No. 96—8.10 a.m., for Port Hope and Toronto.
No. 93—8.20 a.m., for Lindsay, Blackwater, Junction, Orillia, Midland, North Bay and Toronto.
No. 98—8.45 a.m., for Hastings, Campbellford, Belleville and points on the main line east.
No. 269—8.30 a.m., for Lakefield.
No. 92—12.02 p.m., for Lindsay, Port Hope, Toronto, Buffalo, making connections with the International Limited for London, Detroit, Chicago and Ottawa.
No. 100—12.15 p.m., for Hastings, Campbellford, Belleville and Ottawa.
No. 271—12.25 p.m., for Lakefield.
No. 95—5.34 p.m., for Lindsay, Orillia, Midland, North Bay and Toronto.
No. 99—8.19 p.m., for Lindsay.
No. 94—9.10 p.m., for Port Hope, Montreal and Boston. Carries sleeper for Montreal.

CANADIAN PACIFIC RAILWAY.
(Corrected to date.)

GOING EAST—
11.59 a.m.—Norwood, Havelock, Bonarlaw, Tweed, Perth, Smith's Falls, Kingston, Ottawa, Montreal and intermediate points daily. On Sunday this train proceed east only as far as Havelock.
8.20 p.m.—Indian River, Norwood, Havelock, Tweed. Daily except Sunday.
12.08 a.m.—Havelock, Tweed, Kingston, Perth, Smith's Falls, Montreal, St. John, Boston and New York. Daily except Saturday.
1.00 a.m.—Havelock, Tweed, Kingston, Perth, Smith's Falls, Ottawa.

GOING WEST—
4.25 a.m.—Myrtle, Toronto, Guelph, Goderich Hamilton, Galt, Woodstock, St. Thomas, London, Chatham, Detroit, Chicago and New York. Daily.
4.58 a.m.—Toronto, (Yonge Street), Hamilton, Owen Sound, Teeswater and intermediate points. Daily except Sunday.
7.35 a.m.—Toronto, Hamilton, Brantford, Buffalo, Rochester, Boston, New York, Galt, Woodstock, London, Chatham, Detroit and intermediate points between Peterboro and Toronto. Daily except Sunday.
9.45 a.m.—Bethany, Lindsay, Orillia, Port McNicol and intermediate points. Daily except Sunday.
3.50 p.m.—Toronto, Hamilton, Brantford, Buffalo, New York, Galt, Woodstock, London, Windsor, Detroit, Chicago and intermediate points between Peterboro and Toronto. Daily.
4.50 p.m.—Lindsay, Toronto and intermediate points. Daily except Sunday.

Gems from the latest Release
Brunswick Records

Compare Brunswick Records with other makes—You will then be convinced of Brunswick superiority

What'll I Do?—*Waltz*—*Carl Fenton's Orchestra.*
If Love Were All—*Waltz*—*Old Colony Orchestra.*
Lazy—
My Papa Doesn't Two-Time No Time—*Al Jolson, with Gene Rodemich's Orchestra.*
Nobody's Sweetheart—
What Does the Pussy Cat Mean When She Says "Meow"?—*Margaret Young, Comedienne.*
What'll I Do?—
In The Evening—*Vocal Trios*—*Keller Sisters and Lynch.*
Waiting For The Rainbow—*Fox Trot*—*Carl Fenton's Orchestra.*
You Can Take Me Away From Dixie—*Fox Trot*—*Ray Miller and His Orchestra.*
There's You, Yes, In Your Eyes
That Lullaby Strain—*Fox Trots*—*Oriole Orchestra.*
In The Land of The Shady Palm Trees—
Spain—*Fox Trots*—*Isham Jones Orchestra.*
Kashmiri Song—
Valse Blue—*Fox Trots*—*Paul Ash and His Granada Orchestra.*
Worried—
Limehouse Blues—*Fox Trots*—*Carl Fenton's Orchestra.*
Deep In My Heart—
In The Evening—*Fox Trots*—*Bennie Krueger's Orchestra.*
Monavanna—
Come On, Red!—*Fox Trots*—*Ray Miller and His Orchestra.*
Tenth Interval Rag—
Mobile Blues—*Fox Trots*—*Gene Rodemich's Orchestra.*
Feeling The Way I Do—
Never Again—*Al Jolson, with Isham Jones Orchestra.*
It Had To Be You—
How Come You Do Me Like You Do?—*Marion Harris, Comedienne.*

BRUNSWICK 75c BLACK SEAL RECORDS

All Double-Sided Play on Any Phonograph

THE J. M. GREENE MUSIC CO., LTD
"Home of Good Music" Charlotte Street

MUSICAL MERCHANDISE COMPANY, LIMITED—Toronto, Montreal and Winnipeg

THE ANNUAL MEETING OF THE LOCAL Y.W.C.A. WAS HELD LAST NIGHT

Seventy Thousand Meals Served at the Institution During the Year—Portion of Debt Cleared Off.

The annual meeting of the Young Women's Christian Association took place last evening, with a good attendance for the meeting, which was held in the gymnasium of the 'Y.' The president, Mrs. T. Cruikshank, occupied the chair, and devotional exercises were led by Rev. J. D. Paterson, rector of All Saints' Anglican church. Reports of various activities of the year were given by officers of the Y and of the Board of Management.

Rev. Mr. Paterson spoke briefly of the good work being done by such institutions as the Y.W.C.A. and the Y.M.C.A. He said that religion, which in the past had often been regarded as a sort of sentimentalism, unconnected with the real living of life, had come to be looked on recently, as not so much the building up of a denominational church, as the building of an ideal manhood and womanhood, and in this the function of the Y.W.C.A. and Y.M.C.A. existed.

The preisdent, Mrs. T. Cruikshank, also spoke a few words, in her usual concise, humorous fashion, speaking of the good work done by the Association during the past year, and of the exceptional ability of the personnel of the staff.. She alluded also with regret to the passing during the year of an earnest worker, in Mrs. James Wood.

Mrs. G. E. Porter, secretary of the Board, gave her report, which was a brief summary of the general character of the work throughout the year. The financial report, given by Miss E. Morrow, followed, showing receipts during the twelve months of $24,088.34, and expenditure of $24,087.74, leaving a balance on hand at present of sixty cents. Included in the disbursements of the year was a payment of $1,400 on the mortgage account, the ladies feeling that, although their present balance is small, this has been one of the most successful financial years in the history of the institution.

The report of the Residence Department was given by Mrs. E. Morrison, who recorded in pleasing manner the home side of the 'Y's' work during the year. The house harbored during this period 250 girls and provided accommodation also for over 450 transients, besides daily dinners for others.

The residence, with a capacity of 70, has been filled during the year at most times, with auxiliary cots in use during several months of the year. The department was 125 p. c. self-supporting throughout the year. Approximately 70,000 meals were served, and 1,700 quarts of preserves put up. The social side of the residence life is also looked after at all times.

Miss C. F. Littlefield, physical directress, gave the report for the gymnasium and swimming pool. During the summer of 1923 over 240 girls learned to swim at the 'Y.' Class enrolment in the 'gym' is 511, with an aggregate attendance during the year of 12,228. Fees at the gymansium for the season totalled $1,220.00, with a total from the pageant at the Grand Opera House of $1,205.84, a grand total of $2,327.84.

Miss Leta Brownscombe, general secretary, gave a comprehensive report, covering the various departments of the institution during the past year. The membership amounted to 627. Miss Brownscombe gave an idea of the several departments and their work, regretting that, owing to available quarters not being available no 'Y' camp would be held this year.

Miss Brownscombe also referred to the splendid response made to the recent financial appeal, when $1,500 was asked for, and the sum of $1,900 realized. With $900 of this amount, and a portion of a bequest from Miss Lundy, it was possible to write off the sum of $1,400 from the mortgage, leaving a balance of only $1,000 to clear next year. Miss Brownscombe alluded to the splendid spirit of co-operation manifest among members, the Board and volunteer workers.

Mrs. A. W. Cressman reported for the nominating committee, as follows: Honorary president, Mrs. Walsh; Members: Mesdames T. Cruikshank, W. D. Scott, A. W. Cressman, R. Neill, B. Gardiner, V. Eastwood, R. H. Turner, D. Carmichael, H. R. H. Kenner, T. N. Greer, Geo. Macdonald, E. E. Harvey, W. R. Widdess, E. E. Ingall, R. Cormack, N. D. Buchanan, R. Denne, A. Moir, T. Brown, G. E. Porter, Gerald Wood, J. D. Richardson, and the Misses M. Dickson, E. Morrow, A. Walton, E. MacVannel, Annie Wood, L. Hamilton and A. Halliday.

A very interesting feature of the occasion last evening was the presence and speech of Kato San (the San in Japanese feminine names corresponds to Miss in English) who is general secretary of the Tokyo Association, and a delegate to the recent World's Conference of Y.W.C.A.'s at Washington, and also to the Canadian conference at Preston Springs. Kato San, who has been absent from Japan for a year, during which time she has visited Y.W.C.A. branches in most of the European countries, is an interesting little person, with bright ways, a soft, musical voice, and a dimple that is very noticeable by reason of her frequent smiles. The only Occidetnal things about her were her dark-rimmed spectacles and her wrist wtach, for she wore a very dainty Oriental outfit that included a lovely indigo blue crepe kimona, its front embroidered with the pale pink cherry blossoms of her country, its broad obi, or sash, ornamented with Japanese figures. On her feet were the peculiar shoes of the Flowery Kingdom, with white kid foot casings, a separate compartment for the big toe, thrust into a small sandal-like frame.

Kato San gave a brief, interesting review of the work of the Y in Japan, taking her hearers on a miniature journey to the various cities where the Y is located, starting at Kobe, and progressing in turn to Osaka, the "city of industry and commerce," the Pittsburgh of the Orient, to Koyto, to Yokohama, and then to Tokyo, the Chicago of the Eastern empire, with a bird's eye glimpse of the ravages of the earthquake.

Mrs. Crutkshank voiced the appreciation of the audience for the smiling little lady's pleasing address.

Adoption of the various reports heard was moved by their readers, and seconded by Mrs. Reg. Turner. Miss Ethel Nichol seconded the adoption of the report of the nominating committee. During the evening several pleasing musical and dancing numbers were given. A tiny tot, Marion Dryland, gave a cunning little recitation; the Singing Club, led by Mrs. Geo. H. King, gave a jolly number, marching about the hall, Miss Lois Garrett played very beautifully, from memory, Paderewski's famous Minuet, and exercises by Miss Littlefield's dancing classes, with musical accompaniments by Margaret Widdess at the piano and Stewart Widdess, playing the violin, included three pretty dances, in costumes; "Tulip Time in Holland," by Intermediate members, "The Spirit of Russia," by the senior dancing class, and "Playtime," a Greek classical number by the juniors. At the conclusion of the programme, Miss Lois Garrett played the Japanese National Anthem, in honor of the guest, Kato San. Piano accompaniments were provided during the evening by Mrs. G. E. Porter.

The company then adjourned to the swimming pool, where exhibitions of fancy swimming were given by several members of the classes, and then to the green room, where dainty refreshments were served, in charge of the Social committee. Miss E. MacVannel acted as convenor. Mrs. R. Neill and Miss A. Walton poured coffee, assisted by Mrs. R. Denne, Mrs. A. Moir, and the Misses McIntosh, B. Latimer and Mary Elliott. The table was beautifully decorated wtih a large bowl of tulips, which also decorated the big hall.

CLOSING MEETING OF ST. LUKE'S WAS HELD

The closing meeting for the season of the W. A. of St. Luke's Church was held yesterday afternoon at the home of the president, Mrs. J. J. Turner, Water Street, with an attendance of about 50 members. Rev. G. J. Bousfield opened the meeting with prayer, which was followed by the report of the delegates to the recent W. A. convention in Toronto, Mrs. Moore giving the report for the senior department, Miss Audrey Heap that of the juniors. Two life members were added to the roll yesterday, in Mrs. John Heap and Mrs. T. H. Adams, and seven juniors were given awards for missionary exercises, in six certificates and one silver pin.

NEW YORK WILL NEVER SUPPLANT LONDON, ENG.

LONDON, May 28. — (Canadian Press).—Sir John Aird, president of the Canadian Bank of Commerce, on a visit here, told the Financial Times that New York will never supplant London as the monetary and financial centre of the world. He said he though the Government inspection of banks in Canada would prove unsatisfactory and expensive, and he would like to see the Canadian Finance Act of 1914 made permanent.

STORM DEATH TOLL.

ATLANTA, Ga., May 28 (Canadian Press).—The total known death toll of the series of tornadoes which swept the South yesterday and on Monday night for the second time in the month, had mounted to 45 today.

Approximately one hundred persons are known to have been injured, scores made homeless, and property damaged to the extent of more than a million dollars.

Mineral deposits in Persia are undeveloped, but known to be extensive.

Corns

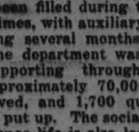

No Paring—*End Them*

Don't let the agony of corns destroy your comfort. Apply Blue-jay—and instantly the pain vanishes. Then the corn loosens and comes out. Does away with dangerous paring. Get Blue-jay at any drug store.

BAUER & BLACK

Blue-jay

WELL-BALANCED BUNGALOW

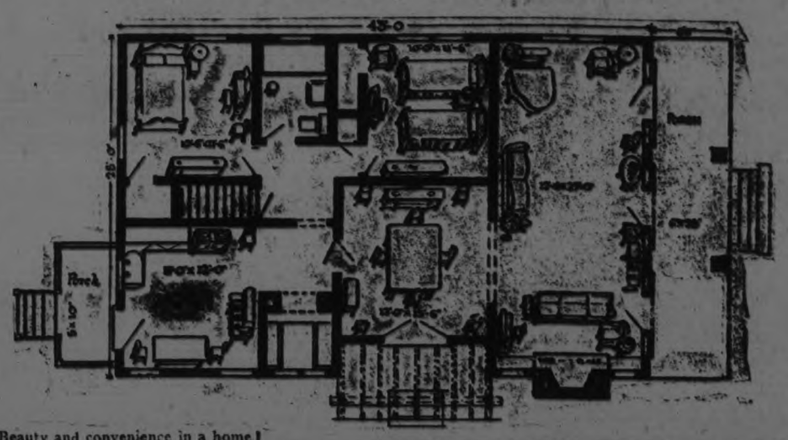

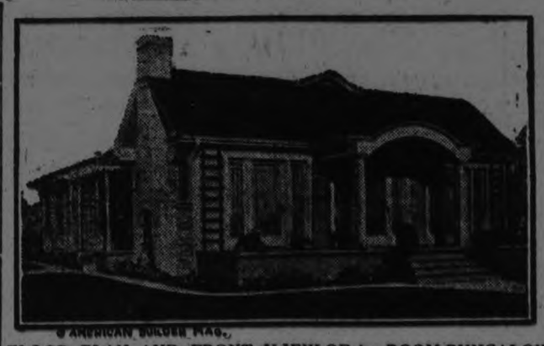

© AMERICAN BUILDER MAG.

FLOOR PLAN AND FRONT VIEW OF A 5-ROOM BUNGALOW

Beauty and convenience in a home are in no way dependent upon the size of the house.

The quiet charm of the home illustrated here, its dignity without ostentation, is an example. The interesting curve of the porch roof, the French doors with side lights in front, the pergola porch opening from the dining room and the pleasingly plain treatment of the fireplace and chimney combine to make the exterior of this home one of character.

The long living room, across the front of the home, has a wealth of light admitted by the doors, sidelight and windows. The fireplace on one end of the room and the uninterrupted wall space at the other end suggest interesting groupings of furniture.

The dining room is conveniently situated, of adequate size and is well lighted by French doors.

The bedroom group is efficient, with the bath between, well segregated from the rest of the house.

The house is suitable for a narrow lot, the width being 28 feet, with a length of 43 feet without the porches.

The approximate cost of this home is $6000. This figure is subject to as many variations as there are separate communities where it may be built.

"BRITISH EMPIRE AND JERUSALEM"

It is not a novel theory, but it is one of which many are ignorant, that there is a considerable number of writers and students who hold that the Anglo-Saxon people are the lost ten tribes of Israel. The grounds for believing that this is so are certain interpretations which are given to many of the Old Testament prophecies. We all know that the ten Northern tribes of Israel were taken into captivity by the Assyrians, and that the other two, Judah and Levi, many years later, were taken captive by Babylon. What became of the tribes of Israel? Most people will answer that they were merged in the nation unto which they were taken captive by Babylon. What taken captive, and so lost their identity. But this is not so if the Anglo-Israel theory is right. Josephus, writing in A.D. 70, said: "The entire body of the ten tribes are still beyond the River Euphrates, an immense multitude, not to be estimated by numbers."

Apart from any indications of prophecy it is obvious that the ten lost tribes must be in existence somewhere in the world to-day. They belong to the same stock as the Jews, who in spite of 1,900 years of the most ruthless persecution are not only in existence, but number some 12,000,000. The Jews are the descendants of only two tribes, hence we may expect that the descendants of the ten tribes are far more numerous than the Jews. This consideration shows the obvious futility of seeking for the lost tribes among the smaller peoples of Asia, such as the Afghans, as so many have done.

Prophecy alone can give the clue to the identity of the ancient kingdom of Israel. It was foretold that she would be swallowed up among the nations and lose her identity as Israel and become Gentile—"not my people"—and yet at the same time to multiply as fishes increase and become as "numberless as the sands of the seashore." After the exile had taken place prophecy continued to be given through the prophets of God concerning the future, and many marks by which these apparently Gentile people could be recognised in the Christian age as Israelites were given. We append a few, and leave every fair-minded reader to judge for himself which Empire these marks fit:

They were not to be known in the Christian age as Israel (Isa. lxv., 15).

They were to be under "the New Covenant," i.e., redeemed (Isa. xlix., 6-8; Jer. xxxi., 31-34; Heb. viii., 6-8).

They were to become high above all nations (Deut. xxvi., 19).

They were to become wealthy and prosperous (Deut. xxviii., 12).

They were to inherit the blessing of Joseph (material wealth). (Gen. xlix., 22-26; Deut. xxxiii., 13-17.)

They were to become "a nation and company of nations." (Gen. xxxv., 11, xlviii, 19.)

They were to become a great missionary empire. (Isa. xliii., 44, lviii, 6, 7, lxi., 6; Micah v., 7.)

They were to become a strong nation. (Micah iv., 7, vi., 8.)

They would have a reigning family descended from David and in perpetual succession to the throne. (2 Samuel, vii., 16; Jer. xxxiii., 17, 25, 26.)

The British Empire, and our Empire alone, fills in this picture, and our gracious King can trace his lineal descent from David.

Those who are interested in this view of prophecy will have an opportunity to hear more of it next Sunday when Professor Odlum of Vancouver will occupy St. Paul's pulpit at both services. Professor Odlum has recently conducted a series of meetings in Canon Cody's Church in Toronto, and also in Cooke's Presbyterian Church, Toronto.

Mrs. Albert Blunt

KIDNEY TROUBLE?

The Kidneys are the Blood Filters—When They Weaken and Stop Up, The System Becomes Overloaded With Uric Acid

Toronto, Ont.—"I can highly recommend Dr. Pierce's Anuric (anti-uric-acid) Tablets to all those who suffer in any way with their kidneys or bladder Anuric is by far the best medicine of the kind I have ever taken. My kidneys were congested and inflamed, my back ached something awful, my bladder was weak and I suffered from a scalding and burning sensation. I was almost down and out—but, thanks to Doctor Pierce's Anuric (kidney) Tablets I do not suffer any more. Those who suffer as I did will find Dr. Pierce's Anuric Tablets just the medicine they need."—Mrs. Albert Blunt, 6 Blevins Place.

Ask your nearest druggist for Anuric in tablet form, or send 10 cents to Doctor Pierce's Laboratory in Bridgeburg, Ont. for trial package. Write Dr. Pierce, Prest. Invalids Hotel, Buffalo, N. Y., for free medical advice.

VOICE OF THE PEOPLE

THE MOVIES AND THE CHURCH.

To the Editor of the Examiner:

Sir: In reading the papers some one has lately suggested, and did, having the picture shows and movies in the churches. They are all right in their place—but not in the church.

Business men and the people generally, want some suitable place where they can feel at home, to spend an evening.

There is no comparison between the churches' grand work and glorious misson and the theatre of to-day.

It is always safe and wise to let well enough alone.

They thought it would bring a crowd and improve the singing.

The young men and women that are interested in and workers in all our leading Canadian churches, are the leading men and women in our Dominion to-day.

Men of character are Empire builders.

We have many very fine good singers and musicians in all our churches who are doing very good service.

A wildcat, noisy wordless song with no expression or life is no good.

The family altar is on the wane, and the old time Friendship is a thing of the past. But listen, there is one thing sure: If we do not come to the Bible the Bible will come to us some time.

There never was very much real good in some churches. A multitude followed our Saviour, but they had some one to listen to, for He was the world's greatest Teacher, whose aim was service. Yours truly,

BENJ. WHITE,
Zion, R.R. No. 8 City.

POTATO SUPPLY LOW AT APSLEY

Local Stock Exhausted, But is Replenished From Lakefield at $2.25 a Bag.

HOLIDAY CELEBRATED

APSLEY, May 27.—There is still a lot of seeding to be done, the continual wet weather delaying operations. Seed oats are $2.60 a bag. Potatoes are very scarce and cost $2.25 a bag, most of them coming from Lakefield, the local supply having run out. Butter is 30 cents a pound, and eggs are plentiful at 20 cents a dozen. There is very little business being done in the butcher trade. Choice milk-fed calves only fetch 10c a lb. dressed. Robt. Tanner, one of the oldest settlers here, declares that "all one gets out of stock raising in this settlement is the manure, but even that is quite an asset, and not at all to be despised."

Empire Day Concert.

Empire Day was celebrated in Apsley by an entertainment at the Parish Hall under the auspices of the A.Y.P.A., with the object of raising money to improve the war memorial, by enclosing it with an ornamental fence, planting flowers, and painting the war trophies. A fair sized audience was present at the entertainment which consisted of motion pictures and a concert by the Community Choral Society, together with the first public appearance of Miss Marjorie Spence's string orchestra. The proceeds amounted to $16.45, about half of which will be available for the purpose mentioned above.

The pictures were interspersed with the following numbers: Glee, "Awake With the Lark," Choral Society; Instrumental, "Old Black Joe," String Orchestra; Song, "For You Alone," Rev. C. Spence; "Come Where the Lilie Bloom," Choral Society; Song, "I A'loving' You," Miss M. Spence; C... "Dame Durden," Choral Society; Violin Duet, John Coones and Marjorie Spence; Chorus, "Hail The Morning," Choral Society.

The number by the string orchestra met with a very favorable reception and had to be repeated. The perfomers and their teacher, Miss Spence, certainly deserve a word of praise for their ability, especially considering the short time they have been receiving tuition. The Choral Society, though small in number, made up for this by the quality of the singing, all the voices being above the average. It is a pity more of the young men do not take advantage of the training by joining up.

Two weddings of local interest took place in Madoc on Wednesday week, the happy couples being Roy Woodbeck and Nellie Wright, of Coe Hill, and Hiram Woodbeck of Lasswade and Eva Rosebush of Owenbrook. The newly married couples went to Toronto for a short honeymoon.

MONK ADOPTS HOGS.

REPUBLIC, Kas., May 28.—Jock, a diminutive monkey, has been a regular inhabitant of a pigsty on the farm of W. H. McClure, near here, for three years. In that time numerous families of pigs have grown to hoghood under Jock's guiding care and have become expert "saddle hogs," with the monkey as chief jockey.

ORDER 2,000 FLIES.

DALLAS, Tex., May 28. — Two thousand common house flies have been shipped from Dallas to a private business concern in Boston. The flies were sent by express by F. C. Bishop, chief entomologist of the Department of Agriculture in Dallas. Bishop said the Boston firm did not explain for what purpose the flies were intended.

VANCOUVER SUGAR $8.35.

VANCOUVER, B. C., May 28. — (Canadian Press).—An overnight drop of 25 cents a hundred pounds brought the wholesale price of granulated sugar yesterday down to $8.35.

NO ACTION TAKEN IN HARNETT CASE

Legal Committee Decides Man Wrongly Arrested Has No Recourse Against City.

The case of Ray Harnett, wrongly arrested in February on a charge of passing false cheques was discussed at a meeting of the Legal Committee last night.

Alderman Maher said a lot of complaints had been received about harsh treatment in the police station, prisoners not being allowed to use the telephone.

Joseph Wearing, city solicitor, also commented on this in a report saying he considered it a serious matter that Harnett was kept in the jail from Saturday until Monday without being allowed to communicate with anybody.

Alderman Stocker said prisoners are treated like dogs.

Mayor Turner moved that the complaint from Harnett be received and filed.

Chief Newhall's explanation was read, in which he denied that Harnett made any request to communicate with his parents.

Alderman Fife: "Could we send the report back and ask that the complaint be sent to the commission?

Others remarked that the only recourse is against the man who laid the information and there is no claim against the municipality.

Alderman Phelan said the fingerprints should be destroyed.

The letter was received without action and the city clerk was instructed to advise Mr. Harnett senior to this effect.

Alderman Crowe desired to express the decision more sympathetically, but no change was made in the motion.

UTILITIES BOARD PRESENT EXPENSES

Word Done With Approval of City Engineer Must Be Re-done With Paving

At a meeting of the Utilities Commission yesterday Mr. Fiske reported applications for service in several sections, nearly all outside the city. The total cost for new material would be $703, and the revenue $232, while the usage would be off-peak hours.

Utilities work in connection with the paving of Water street will cost $236, Mr. Fiske reported. Some of the commissioners challenged the system whereby new work done by the commission within a few years with the approval of the city engineer must be torn down. Mr. Bradburn suggested notifying the city council that the charge must be met as paving costs.

Mr. Hicks suggested a meeting to arrange a method of cooperation to avoid wastage of labor and material, and a memorandum will be sent the Board of Works asking for an interview.

A notification was received from the council that persons proposing to break the paving on a street must obtain a permit from the city engineer.

Superintendent Ross Dobbin said the Waterworks always writes the council.

Mr. Hicks: "That's alright for new work but what will we do if a big main breaks? All we can do is accept the order and leave the responsibility with them."

This also will be discussed on meeting the council.

CHARLES CROWE ELECTED ROTARY CLUB PRESIDENT

DAVENPORT, Iowa, May 28.—Charles H. Crowe, brother of Alderman Joseph Crowe of Peterborough, Ontario, has been elected president of the Rotary Club by unanimous vote. Mr. Crowe is secretary of the Alden Coal Company and is a well known business man. He has been the president of the Sunshine Club, an organization for city wide philantrophy backed by the Rotary clubs.

Charles Crowe is a native of Peterborough.

CHANCELLOR MARX TO TAKE THE JOB

Will Make an Effort to Reorganize the German Cabinet.

(By Carl D. Groat, Unted Press Staff Corresvondent.)

BERLIN, May 28. — Chancellor Marx has accepted the commission to reorganize the German cabinet, offered him at 5 p.m., yesterday, by President Ebert, it was officially announced to-day.

The new cabinet may contain nationalists. Unless present plans miscarry, the latter are to accept a share in the government on the basis of approval of the experts' report. The Nationalists have asked the interior, food and economic posts.

The next session of the Reichstag was expected to find many Communists rejected unless the left wing ceased its obstruction tactics, which finally caused the opening session to break up in tumult and disorder.

With the crowds in the galleries joining in until pandemonium became deafening, the Reds howled down all attempt at parliamentary procedure.

CROP REPORTS

The following is a summary of the returns made by the agricultural representatives to the Ontario Department of Agriculture:

Three nights of frost during the past week have done injury to fruit and early vegetables in many parts of the Province, but the results have not yet been fully estimated. Early blossoming strawberries suffered considerably, and such tender plants as tomatoes, tobacco, etc. Orchard bloom does not appear to have been so seriously affected.

Kent—Heavy frosts at nights have done considerable damage to the early tomatoes. A number of market gardeners had already set out all their early tomatoes, which were a total loss. Plants in cold frames and tobacco plants in some instances were destroyed by the frosts. Considerable injury was also done to early cherries and other orchard fruits.

Spring sowing has been much delayed owing to frequent rains, and the cool weather has also helped to make the growth of the grain crops very tardy. The consequence is that most of the fields are about two weeks behind in appearance. A number of fields were "mudded in," which is not likely to improve conditions. Some grain remains to be sown, and most of the roots. A good deal of land earlier intended for grain will likely be put into corn, potatoes or buckwheat.

Fall wheat and clover continue to show a more or less promising appearance, except where drowned out in low lying places by the frequent rains. The cold weather has somewhat delayed growth, but taken all together these crops are likely to be among the best of the year.

The pasturing of live stock has been made difficult by the inclement weather prevailing during the past month. The soft condition of the ground has resulted in many fields being nearly ruined by the cattle trampling the land. A number of farmers have kept their dairy cattle in the stable, and many of the live stock now feeding in the fields are driven into the barn for the night owing to the chilly weather.

It is encouraging to observe from reports of representatives that the demand for spraying material has been greatly increased this season, compared with that of preceding years.

Fort William—Young fruit trees are looking quite good, and there is an increase in the number set out this year.

Milk ranges in price from $1.00 to $2.00 a cwt. on the basis of 3 per cent. butter fat, the average price running about $1.40.

Peterborough — Cheese factories and creameries are receiving a fairly heavy supply. Cheese quoted at around 14c a pound, and butter fat at from 28c to 30c.

Frontenac — Factories and creameries are working to capacity, indicating that the flow of milk is good. Prices have not changed to any extent. Creamery paid 31c per pound for butter fat for the first two weeks in May. An American buyer has been in the district and has offered a few of the good factories from 18c to 19c per pound for cheese on board the cars.

Leeds — Eight pure-bred Jerseys, sold recently near Lansdowne for $1,100, shipped to a farm near Toronto.

Grade cows due to freshen are selling in Fort William for $62.00. In Lanark the prices for milch cows range from $50.00 to $75.00.

Young cattle in Lanark are quoted at from 3c to 7c a pound, according to condition and quality.

Good spring lambs in North Simcoe are bringing $13.00.

Little pigs are selling for $5.00 a pair in Brant.

South Simcoe — There was an average shipment of stock from the county this week. Hogs brought $7.25 a cwt. on the flat rate. A few choice calves at 10c a pound, and some extra nice fat carry enough finish to demand a high price.

Kent — Large shipments of hogs have been made from the county during the past wek at 7c. Five cars of cattle were shipped out yesterday, the highest price realised being 8½c. Next week will clean up all the feeder cattle which are not being put out to pasture.

Peterborough — Marketing this week was made up entirely of hogs and calves. There was a very heavy run of calves, which sold for from 4c to 7c, depending on quality.

TO FORM GOVERNMENT.

BERLIN, May 28 (Canadian Press). — Chancellor Marx to-day accepted President Eberts commission to form a new Government.

Genuine BAYER ASPIRIN

Say "Bayer Aspirin"

INSIST! Unless you see the "Bayer Cross" on tablets you are not getting the genuine Bayer Aspirin proved safe by millions and prescribed by physicians for 24 years.

Safe — Accept only a Bayer package which contains proven directions

Handy "Bayer" boxes of 12 tablets
Also bottles of 24 and 100—Druggists

Aspirin is the trade mark (registered in Canada) of Bayer Manufacture of Monoaceticacidester of Salicylicacid

JAPAN SANCTIONS A PROTEST AGAINST U.S.

TOKIO, May 28. — (Canadian Press).—Foreign Minister Matsui to-day obtained the assent of the Prince Regent to the forwarding of Japan's protest against the enactment of the United States Immigration Bill barring Japanese.

The proceeding was extraordinary and is interpreted as indicating unusual importance was attached to the document.

The Foreign Minister went to the Imperial Palace immediately after the Extraordinary Cabinet session, called yesterday to give the final approval to protest had ended. The Regent sanctioned the protest.

HIS SLUGGISH LIVER MADE HIM FEEL DROWSY AND TIRED ALL THE TIME

When your liver becomes sluggish and inactive your whole health suffers, and the only way you can get back to feeling right is to make your liver right.

This you can do by the use of Milburn's Laxa-Liver Pills as they will stimulate the sluggish liver clean away all waste and poisonous matter from the system, and prevent, as well as relieve, all complications arising from a liver that has become inactive.

Mr. E. Hazel East Florenceville, N.B., writes: —"I had been troubled with my liver and felt drowsy and tired all the time, and was unable to do my work with any comfort. I took your Milburn's Laxa-Liver Pills and to-day I am a different man, and would not be without them in the house."

Milburn's Laxa-Liver Pills are 25c a vial at all dealers or mailed direct on receipt of price by The T. Milburn Co., Limited, Toronto, Ont.

CANADA HAS REFUSED TO ACCEPT LAUSANNE

LONDON, May 28. — (Canadian Press).—Canada's refusal to accept the Lausanne Treaty because she had not a representation at the conference is not in itself a disaster, says the Manchester Guardian.

"The incident of Canada's refusal bids us to consider where we are," declares the paper. "Clearly what is becoming essential is that the Dominions should be asked on the occasion of every important internation conference whether they would consider their interests demanded separate representation or whether they would be content to accept for themselves representation by the home government."

DEATH RAY REPORT BEFORE THE HOUSE

LONDON, May 28. United Press. —A full statement regarding Grindell Matthews' "death ray," is promised for to-day in the House of Commons. Under-Secretary Leach of the Air Ministry is to report the governments findings.

Meanwhile the newspapers publish a large advertisement in which Grindell Mathews gives a testimonial for a patent medicine—"It helps me when I am engaged in arduous mental work."

COAT SUITS.

Coat suits of cretonne printed in bold floral patterns are bound with ribbon or cire braid.

BOBBED CURLS
CORONET BRAIDS
SWITCHES
SIDE CURLS
made up from your own hair cuttings and combings.
Also
WIGS and GENTLEMEN'S TOUPEE and POMPADOURES from new hair.
Send sample of your hair and describe the style desired.
Special attention is given by Madame to all out-of-town enquiries.

MADAM ESTELLE
Beauty, Hair and Scalp Specialist
757 Yonge St. - TORONTO
Near Corner Bloor and Yonge

KELLY'S SIXTH CIRCUIT CLOUT

Leaf Slugger Dropped One Into Bleachers—Toronto Defeat Rochester 7-4.

TIE AT SYRACUSE

TORONTO, May 27. — Toronto defeated Rochester 7 to 4 in the fourth game of the series here today. Moore was batted out of the box on the first innings when the Leafs scored four runs, and they got to Peterson for three more in the seventh. Reynolds of Toronto had to give way to Satterfield in the third inning and the latter pitched good ball. Joe Kelly hit into the right field bleachers in the seventh inning for his sixth home run this season. The score:

Rochester .. ..002000011—4 12 2
Toronto .. ..40000030x—7 13 2

Moore, Peterson and Head, Munn; Reynolds, Satterfield and Sullivan.

Tie Game Called.

SYRACUSE, May 27. — Buffalo and Syracuse played eight innings to a 4 to 4 tie here this afternoon, the final innings being called off on account of the rain. The hitting of Reinhart, the Syracuse pitcher, with a one-handed leaping catch by Hakin (third baseman for Syracuse) were features of the game. Score:

Syracuse .. ..00130000—4 7 0
Buffalo .. ..01010200—4 11 2
(8 innings.)

Fisher, Welch, Williams, Werre and Hill; Reinhart and Mitze.

FIRST VICTORY FOR BERT COLE

Detroit Pitcher Held Browns To Three Hits, Then Weakened And Was Retired.

SISLER GETS A HIT

DETROIT, May 27. — Bert Cole won his first game of the season when Detroit defeated St. Louis 5 to 4, and dumped the Browns out of third place. Cole held the Browns to three scattered hits until the ninth inning, when he weakened. S. Johnson replaced him.

Manager Sisler of the Browns broke a long hitless run of games, when he got a single in the ninth. The score:

St. Louis .. ..020000002—4 6 2
Detroit .. ..00131000x—5 5 2

Wingard, Bayne, Voight and Severeid; Cole, Johnson and Woodall.

Second Base Recruit.

CLEVELAND, May 27. — Uhle outpitched three Chicago pitchers and Cleveland won its home-coming game 7 to 2. Larry Gardner, for 15 years an American League third base man and more recently engaged as coach played second base for Cleveland. The score:

Chicago .. ..010000010—2 9 2
Cleveland .. ..10020022x—7 10 0

Lyons, Steengrafe, Connally and J. Burns; Uhle and Myatt.

CRICKET SCORES IN OLD COUNTRY

Surrey Beat Glamorgan in Games Concluded on Tuesday—Essex Lost to Sussex.

DRAW FOR AFRICANS

LONDON, May 28. Canadian Press Cable. — In the county cricket matches conclued on Tuesday, Surrey beat Glamorgan by 298 runs, Surrey 224 and 346 for eight wickets declared, Shepherd 88 and 105; Glamorgan 136 and 136.

Lancashire beat Derbyshre by an innings and one run, Derby 146 and 40, Lancashire 187.

Yorkshire beat Nottinghamshire by three wickets; Notts 147 and 92; Yorkshire 161 and 79 for seven wickets.

Leicester beat Hampshire by four wickets, Hants 101 and 222 Leicester 158 and 166 for six wickets.

Sussex beat Essex by three wickets, Essex 137 and 152; Sussex 114 and 176 for seven wickets.

Kent and Somerset tied on the first innings. Somerset 188 and 188 for nine wickets, declared; Kent 188 and 12 for no wickets.

Worcestershire beat Warwickshire on the first innings. Warwick 84 and 254 for eight wickets, declared; Worcester 165 and 48 for eight wickets.

The match between the Maryle-bone Cricket Club and the touring South African was drawn, M.C.C. 145 and 191 for four wickets, declared; South Africans 192 and 90 for one wicket; Taylor 50, not out; Hearne 59.

OLYMPIC SOCCER

France and Holland Winners in Tuesday's Matches of First Round Play.

PARIS, May 28. — The first round and the third day's play in the Olympic soccer football matches ended Tuesday with decisions in two matches. France defeated Latvia 7 to 0, and Holland won from Rumania 6 to 0. The results had been generally anticipated. Neither winning team, in the opinion of the experts, showed as good form as the Uruguayan eleven has shown. Eight teams now have been eliminated from the contest, leaving fourteen teams, qualified for the quarter-finals.

Suzanne to Play In Olympic Games

PARIS, May 28. — "I am all right again, as you can see for yourself," Suzanne Lenglen, the French tennis champion of the world informed the Matin's Nice correspondent yesterday. "Please deny the imaginative stories current about my health. The doctors have authorized me to begin training again. I shall do so in a week's time, and without the slightest doubt shall take part in the Olympic games."

The interviewer describes Mlle. Lenglen as having fresh color and an alert mien, and he adds, if somewhat thinner, her features are not drawn and her physical condition is as good as before her illness. He was unable to induce her to give an opinion of Miss Helen Wills, United States champion, whom Mlle. Lenglen has never seen play, and who will take part in the Olympic contests.

C.G.E. LOST TO LOCKWORKS

Lockworks Defeat C.G.E. 12 to 0 in Mercantile League Game Last Night.

The Lockworks won an easy victory from the C.G.E. in a Mercantile League game at Riverside Park last night when they handed the Electric crew a 12 to 0 beating.

The Lockmakers, who were last year's Mercantile champions, trotted out a far stronger team than the one with which they won the championship with. The C.G.E. team, are a new entry in the Mercantile League, and they have a pretty fair team, and with a little practice should soon enter the winning column.

The Lockmakers trotted out "Chuck" Bradley and Lambert Collins as their battery. Bradley was in great shape, and he held the C.G.E. to two hits and fanned ten. He was a trifle wild, but this did not get him any trouble.

McDonough started for the C.G.E. but only lasted three innings. He was touched for six hits in the innings he worked. Williams replaced him in the fourth and got by a little better being only touched for 4 hits. The C.G.E. players did not give their heavers very good support and continual misplays on their part made it hard work for the pitchers. With better fielding the score would have been decidedly smaller.

The Lockworks possess one of the best teams in the league. The have a good bunch of players lined up, most of whom are playing in other leagues.

The Lockworks got the drop at the start of the game and aided by Chuck Bradley's good pitching were never headed. Bradley was given air-tight support by his teammates, not an error being chalked up against them. The C.G.E. team on the other hand gave their pitchers wretched support.

"Scotty" McPherson had the feature play of the evening when he tore back of third base and picked off a high foul fly. McLeish at first also played a great game.

Lambert Collins was the star for the Lockworks with the willow, getting three hits in as many appearances at the plate. Bradley came through with three hits in four times up.

Williams and Killenbeck got the Electric team's only hits. Barrie at second base for the C.G.E. turned in a nice fielding game, having five chances without a slip.

The box score:

Lockworks	AB	R	H	PO	A	E
Thorndyke, cf	4	2	0	0	0	0
Moore, 2b	4	2	1	1	1	0
Rogers, ss	4	1	1	1	0	0
Collins, c	3	2	3	12	0	0
Conners, lf	4	0	0	0	0	0
Jobbitt, rf	4	0	1	2	0	0
Hunt, 3b	1	0	1	0	0	0
Nicholls, 3b	1	2	0	1	1	0
Hunter, 1b	0	0	0	0	0	0
Black, 1b	3	2	0	4	0	0
Bradley, p	4	1	3	0	1	0
	32	12	10	21	3	0

C.G.E.	AB	R	H	PO	A	E
Mahood, c	2	0	0	7	2	0
Williams, p, ss	3	0	1	0	1	0
McPherson, 3b	2	0	0	1	1	1
Ahern, cf	3	0	0	0	0	0
Killenbeck, rf	3	0	1	0	0	1
Huffman, lf	3	0	0	0	0	1
McLeish, 1b	3	0	0	9	0	1
Barrie, 2b	2	0	0	1	4	0
McDonough, p, ss	2	0	0	0	0	2
	23	0	2	18	8	6

Stolen bases—Lockworks 8, C. G.E. 0. Two base hits—Moore, Bradley, Collins, Rogers and Killenbeck. Hits off Brdley, 2 in 7 innings; off McDonough, 6 in 3 innings; off Williams 4 in 3 innings. Struck out—by Bradley 10; McDonough 4; Williams 2. Hit by pitcher—by Bradley 2 (Mahood and McPherson). Wild pitch—McDonough 2; Williams 1. Umpires—Cobb at the pate and Rattenbury on the bases.

France Names Balloon Team For Bennett Cup

BRUSSELS, May 27.—(Associated Press).—The balloon team which will represent France in the Gordon Bennett Cup race next June has been chosen and France is the first nation to inform the Belgian organizing committee to that effect. Maurice Bienaime, Georges Cormier and J. F. Laporte were the three aeronauts selected, with Georges Blanchet and Victor Denis as substitutes in case of accident.

Bienaime won the race in 1912, flying from Stuttgart to Rjazan in Russia. Cormier has made more than 150 ascents and Blanchet 300. The latter has won the French Grand Prix for balloons three times.

FIRST GAMES IN CENTRAL LEAGUE PROMISE FIGHT

All Four Teams Have Defeats Registered Against Them In Early Games.

RESULT A TOSS UP

Peterborough in Oshawa Today —Here On Saturday.

The first few games in the Central Ontario League race demonstrate that there will be a hectic campaign in the Big Four loop this season and anyone who attempts to pick the ultimate winner of the race is entitled to retirement to one of the institutions the government maintains for the accomodation of those deficient in the region beneath the hair. The campaign is only a week old and not one of the four teams has escaped defeat. There will be no soft games for anyone of the quartette as Belleville's victory over Kingston shows. Kingston beat Oshawa 1 to 0, Oshawa swamped Belleville 19 to 9 and Belleville turns round and beat Kingston all in five days.

The Petes play in Oshawa today and on Saturday Duke Dainty and his teammates will be the attraction at Riverside Park. The Oshawa crew are well known here and their visit is being looked forward to as likely to produce a lot of exciting baseball in the park across the river. The Duke himself will be on the mound and he would rather beat Peterboro any day than eat a meal. Our old fellow townsmen Murray and Ward will do their best to help him make good.

The game should be one of the best of the season and the fans are hoping for good weather in order that it may be seen under the most favourable conditions.

VETS DEFEATE THE WOOLLENS

With Ten Players In a Fast and Clean Game By Three Clear Goals, at the Oval, Last Evening.

A good crowd of spectators witnessed the Vets gain two points at the Woollens expense in a senior league game by three goals to nothing, at Nicholls Oval, last evening. The Vets played throughout the game with only ten men. Chambers, Woollens, missed a penalty.

Woollens — Hillman, goal; Read and Perry, backs; Warde, Quinn and Sawyers, half-backs; Mitchell, Gaskill, Chambers, Wyllie and Roberts, forwards.

Vets—Griffine, goal; Crow and Wasson, backs; Frost, Mann and Blowers, half-backs; Clarke, Chambers, Burrows, Bestard and Sharman, forwards.

Play was very keen from the start. Each end was visited in rotation with Wyllie missing the upright with left foot drive, then Blowers accomplished the same at the other end. The Vets worried the Woollens' defense to make it interesting around the goal mouth. Sharman tested Hillman, then Burrows hit the cross-bar. Hillman fisted clear when the Vets forwards had hard luck at goal. A foul taken by Blowers was sent at a rocket rate into Hillman's arms who just touched it and no more. Warde transferred the ball to Vets' area to compel Griffine to handle smartly. Exchanges were very even until a timely pass by Clark into goal ended through Burrows heading for the opening goal. The Woollens went right back into Vets territory and peppered their goal. Chambers had two unsuccessful tries, but the latter shot was stopped only at Mann's expense who required attention to recovery. The Woollens tried hard to equalize before half-time but the Vets half-backs were right on their game. Half-time—Vets 1, Woollens 0.

Half-Time.

The Vets started the second half with still ten players. Chambers had to retire 15 minutes after the opening through an old injury troubling him. There was nothing important in the spasmodic raids, although a well-placed corner by Roberts gave Griffine a fright when he fisted clear in mid-air. Quick as a flash the Vets forwards were upon Warde and Perry. A faulty clearance gave Bestard the opportunity to increase the score. Chambers was brought down inside the penalty area. He took the kick himself but failed to convert. From a corner kick taken by Clark, Griffine scored the third goal. Darkness was creeping in as the final whistle blew. Full-time—Vets 3, Woollens 0.

Goal scorers—Burrows, Bestard and Griffine.

ANOTHER SOCCER TIE.

SYDNEY, N.S.W., May 28 (Canadian Press). — Canada's All-Star soccer team played Maitland to a 1-1 draw here in the Canadians' fifth game in the Antipodes.

The game was closely fought, and was featured by the fine playing of the Canadian forwards and the goal-keeping of Mosher.

Thus far the Canadians have played three draws, won one, and lost one. They play again on Saturday.

A LEAP AND A LURCH, AND HARVARD HAD WON

This remarkable action picture shows the strenuous finishing style of Bob Allen, Harvard sprinter, as he crashed across the line, victorious in the 440-yard run in a recent intercol legiate duel at Cambridge.

BANKERS AND EXAMINER MEET

Bankers and Examiner Meet Tomorrow Night in Game Which Should Prove A Thriller

Tomorrow night at 6.00 o'clock the Examiner and the Bankers will meet in a scheduled Mercantile League game at Riverside Park. Both teams are in good shape and should dish up a snappy game for the fans.

The Bankers have a strong aggregation, and although they lost their first start they will be back in there Thursday night with a determination to get in the win column. The Examiner, however, cannot see it that way. They won their first start and will be right back to-morrow night after a second victory.

The Bankers will use either "Jeff" Hardill of Frank Whitehouse on the mound although it is likely that Hardill will get the assignment. They will make a couple of changes in their team strengthening up the infield a bit. Poor work by the fielders was the cause of the Bankers first defeat.

The Examiner have added two new men to their list and will likely use them in tomorrow game. They are Ralph Holyman and Wes Clarke. They will help strengthen the outfield which was a little weak in the Examiners first game. Either Dorrington or Scates will do the pitching for the newspaper aggregation.

Good crowds have been attending the Mercantile games and they have been treated to some snappy ball. Thursday night a good crowd is expected out to see the Examiner-Bankers clash.

FIGHT FRIDAY NIGHT.

NEW YORK, May 27. — The Weather Man and the law conspired to halt the Pancho-Villa-Frankie Ash flyweight title match in the big open air arena of the Nostrand A. C., in Brooklyn to-night. The bout was postponed because of rain until Friday night when it will be staged unless legal steps taken to obtain an injunction against the club as a public nuisance, are upheld by the Supreme Court.

LACROSSE APPEAL

Team Needs Some Assistance To Keep the Game Going.

Lacrosse is at a critical stage of its history at the present time as far as the game locally is concerned. It has always been uphill work against adverse circumstances to get the game on a foundation here. However, there was always hopes held out for it. But right now it looks as if it will become a back number and remain on the ash heap for good unless some of the fans come to its succor.

Some of the players got together and sent in the Petes entry in the Junior lists of the O.A.L.A. Their entry was accepted and the locals were grouped with Havelock, Hastings, and Campbellford with a bye offered them, which has been accepted willingly. But the local players have no financial backing and have not the necessary funds to pay the entry fee. They intend to set about raising the necessary sum and the sporting fans of the city will have their opportunity to come to the support of lacrosse.

The boys have good material for a real team and are practicing regularly. The bye should give them extra time to perfect their play and increase their numbers. If their entry is supported the city will be well represented in lacrosse circles.

CARPENTIER ON EDGE

Suspends Training For Saturday's Ten-Round Engagement With Gibbons.

MICHIGAN CITY, Ind., May 28. —Francis Descamps, manager of Georges Carpentier, ordered the French light heavyweight to cancel this afternoon's boxing programme to avoid the danger of overtraining for his ten-round match here with Tom Gibbons next Saturday.

Descamps considers Carpentier is on edge as a result of six weeks' training before coming to America.

Carpentier grabbed a fish pole and set out to try his luck in Lake Michigan.

Gibbons boxed from four to six rounds this afternoon. He has not missed a day's training since he arrived from St. Paul three weeks ago.

"To the King's taste"
Buckingham
BY SPECIAL APPOINTMENT TO THE LATE KING EDWARD VII.
CIGARETTES
20 FOR 25¢
SMOKING TOBACCO
15¢ Per Package
½ lb. Tins 80¢
PHILIP MORRIS & CO., LIMITED
-LONDON-

PHILLIES DROP TWO TO BRAVES

First Game Went Ten Innings—Cincinnati Split Double-Header.

ST. LOUIS FAN DIED

BOSTON, May 28 (Canadian Press). — Boston won two games from Philadelphia yesterday 5 to 4 and 10 to 6. The first game was decided in favour of the Braves when Gibson singled with the bases full in the last half of the tenth inning.

In the second game the visitors batted freely, but Genewich prevented any big inning. The score:

First Game.

Philadelphia .... 0001000300—4 8 0
Boston ..... 0210001001—5 10 1

Carlson and Henline; Barnes and O'Neill.

Second Game.

Philadelphia ..... 102010020— 6 13 2
Boston ..... 20204011x—10 11 1

Couch, Mitchell and Wilson; Genewich and O'Neill, E. Smith.

Pirates in Tenth.

CHICAGO, May 28 (Canadian Press).—Pittsburgh hit opportunely behind Chicago's errors and won the first game of the series yesterday 5 to 4 in ten innings. Kremer pitched in fine form until the ninth inning, when Chicago tied the score, forcing him to retire in favour of Morrison, who checked the rally. The score:

Pittsburgh ..... 1210000001—5 9 0
Chicago ..... 0000010120—4 6 3

Kremer, Morrison and Schmidt; Alexander, Wheeler, Kauffmann and Hartnett.

Spectator Dropped Dead.

ST. LOUIS, May 28 (Canadian Press). — Cincinnati and St. Louis broke even on a twin bill yesterday, the Cardinals taking the first game, 4 to 3, and the Reds winning the second, 3 to 1. Cooney's double with Gonzales on second gave the locals the winning run in the ninth inning of the opener, after the Reds had tied the score with a three-run rally in the ninth. H. B. Miltenberger, a spectator, dropped dead of heart disease shortly after Daubert had hit a homer in the eighth inning of the second game. The score:

First Game.

Cincinnati ..... 000000003—3 7 1
St. Louis ..... 020001001—4 13 0

Donohue, May, Rixey and Wingo, Sanberg; Pfeffer, Sherdel, Doak and Gonzales.

Second Game.

Cincinnati ..... 100100010—3 6 3
St. Louis ..... 000000001—1 6 3

Mays and Sanberg; Sherdel and Niebergall, Vick, Holm.

GOLFERS COME BACK

Freddie McLeod, Star of 20 Years Ago, Setting Pace at Worcester.

WORCESTER, Mass., May 28 (Canadian Press).—Freddie McLeod, grizzled little veteran of many a hard campaign, and wearer of the premier crown of American golfdom nearly two decades ago, set the pace yesterday for a field of 150 players in the first 18-hole round of the two-day 36-hole eastern qualifying test for the 1924 national open golf championship.

McLeod, open titleholder in 1908, and no wprofessional at the Columbia Club, Washington, D.C., who failed to qualify two years ago at Skokie, came back to his own and led the pick of the East's linksmen impressively. His card of 72 was one over par for the difficult Worcester Country Club course, but it represented remarkably good golf in the face of a biting gale and occasional rain squalls that swept the links most of the day and rent majority of the scores skyrocketing.

The little Scots veteran led by a stroke his nearest rival, Johnny Farrell, young homebred of hte Quaker Ridge Club, Tuckaoe, N.Y., who lost a chance for a tie when he missed a two-foot putt on the 18th green.

There is pleasure in building up a poor farm—and much hard work. There is pleasure in putting the profits in the bank. The better farm a man can start with, the more profits he can put in the bank instead of into the farm. Think it over.

SOCCER NOTES.

On Thursday evening, the Quakers will play the Vets in a league game at the Oval. Kick-off at 6.15 prompt. Referee, J. C Russell.

Quakers team for Thursday's game will be: S. Pellow, R. Young, R. Willshaw, F. Honour, T. Craig, G. Butler, J. Mayette, W. Terrace, J. Willshaw, A. Wilson and T. Williams. Reserves: R. Walker and W. Hepburn.

The C. P. C. Juniors will meet the White Bros. Team—the Masseys in a league game on Thursday evening, May 29th, on King Edward Park. Kick-off at 6 p.m. Mr. Frank McKinley will referee.

The C. P. C. will select their team from the following players, T. Montgomery, H. Curtis, J. Downer, S. Willis, Halliday, R. Soutar, J. Mitchell, W. James, M. Strudley, R. Carmichael, Billingsley, Chambers.

North Dummer meet the C. P. C. Juniors on King Edward Park on Saturday afternoon. Both teams are going strong and as both teams are be at full strength a good game is in store for the supporters of these teams.

North Dummer have the following players to select from—O. Jury, W. Garveth, E. Batten, A. Taylor, H. Jory, A. Jory, R. Payne, H. Batten, M. Payne, F. Bell, H. Munro, E. Garveth.

The C. P. C. will be selected from the following: T. Montgomery, H. Curtis, W. Oxley, J. Downer, S. Willis, A. Halliday, R. Soutar, Mitchell, James, Strudeley, R. Carmichael, Billingsley. Referee Mr. Kellar. Kick-off at 2 p.m.

The following Massey players are requested to meet at the usual place on Thursday at 5.45 p.m. for the game with the C. P. C. Juniors.

Saunders, Cooper, Grant, Slaughter Pulley, Ashmore, Nash, Bell, Laughlin, Vinette, Smith, Edgar and Cordry and Griffon.

LEAGUE STANDING

AMERICAN LEAGUE.

	Won	Lost	P.C.
New York..	19	11	.633
Boston	19	11	.633
Detroit	18	16	.529
St. Louis	16	15	.516
Washington	14	17	.452
Chicago	13	17	.433
Cleveland	13	17	.433
Philadelphia	11	19	.367

NATIONAL LEAGUE

	Won	Lost	P.C.
New York..	20	14	.588
Chicago	21	16	.568
Brooklyn	17	15	.531
Cincinnati	18	17	.514
Boston	15	15	.500
St. Louis	16	18	.471
Pittsburgh	16	18	.471
Philadelphia	10	20	.333

INTERNATIONAL.

	Won	st	P.C.
Baltimore	22	10	.688
Toronto	21	14	.600
Reading	17	13	.567
Rochester	17	14	.548
Buffalo	133	14	.481
Newark	14	17	.452
Syracuse	11	19	.367
Jersey City	9	23	.281

Y.W.C.A.'S FILRST DEFEAT

Bumped Into C.G.E. Swatters And Lost By 13 to 7 in Softball League.

The Y.W.C.A. met their first defeat last evening when they lost by a 13 to 7 score to the hard hitting C.G.E. team in a game in the Girls' Softball League. The game was closer than the score indicates for the game was close all the way.

Both Dorothy Hayes for the winners and "Gertie" Gimblett for the "Y" team pitched fine ball, but many of their offerings were hit for extra bases at that. Both teams fielded nicely but Miss Brown's work for the Y girls stood out.

The teams lined up as follows:

C.G.E.—Hayes, p; Mortimer, c; Taylor, 1b; McCarthy, 2b; McClaren, 3b; Bolan, ss; Blondin, ss; White, rf; Burns, lf; White, cf.

Y.W.C.A.—Gimblett, p; D. Cooper, c; I. Cooper, 1b; Dodds, 2b; Evans, 3b; J. Meredith ss; Kirp ss; Meredith, rf; Brown, lf; Wheeler, cf.

Umpire—Alex Kay.

Four-fifths of the population of Rumania are engaged in agriculture and stock-raising.

If your dealer cannot supply you write to OLD PAL, 170, McGill Street, Montreal. 3

Get one Too!

DANCING
at the
Rendezvous Pavilion
WEDNESDAY EVENING
Five-Piece Orchestra will be in attendance as usual
Comet Bus will leave at 8.30 from Albion Sweets
Refreshments — Ice Cream — Candies and Soft Drinks in First Quality.

Tennis Supplies
We have a very complete stock of Tennis Supplies at Prices that cannot be beaten.

Slazenger Rackets from - $5.25 to $19.00
Other makes from - - - $1.50 to $9.50
Slazenger Balls at $6.00 per dozen.
Practice Balls at 35c each
Nets. Rackets. Racket Covers and Presses. Gut Reviver.
Rackets Restrung and Rubber Grips fitted
White's Cycles & Sports Ltd.
212 Charlotte Street Open Every Evening

LLOYD HAMILTON in "GOING EAST" LAST TIME TO-NIGHT

GLORIA SWANSON

IN

A SOCIETY SCANDAL

VAUDEVILLE

COUDY and MacGOWAN

THE IRISH NIGHTINGALES

5 GREAT BIG ACTS 5

STARTS THURSDAY

3 -- BIG DAYS -- 3

HARRY THOMPSON

Formerly of "The Dumbells" offers his big program of

Unit Vaudeville

Featuring Edward J. Zaday's

VAUDEVILLE COCKTAIL

JULIA VARADY

Hungarian Prima Donna

THE ROMANO SISTERS

in "Dance Creations"

AD DILL and MAIE

in Comedy, Songs and Dancing

RUSH and NELSON

in their Comedy Skit

"TWO OLD BATS"

With Usual Film Program

—Feature Attraction—

Mae Murray

in her gorgeous production

"The French Doll"

BOWLERS SCHEDULE STARTS ON MONDAY

The Following Are the Rinks Which Have Been Drawn Up—Some Are Not Completed.

J. T. Braund,	F. Wise,
A. Ringer,	G. Coleman,
J. H. Taman,	W. R. Fox,
Dr. Allen, sk.	T. C. Elliott, sk.
J. Emmett,	J. McDonald,
V. S. Carr,	J. L. Jeffries,
A. Dick,	W. Johnston,
M. B. Cenhall, ck.	C. J. Seymour, sk
L. Green,	H. Hair,
G. B. Boucher,	A. Grant,
T. E. Pratt,	R. Elliot,
J. H. Bacon, sk.	T. E. Curvin, sk.
J. W. Kenmure,	G. Johnston,
F. J. Linton,	R. M. Glover,
T. O. Donaldson,	J. Wyllie,
J. Sedgwick, sk.	G. F. Cairns, sk.
D. C. Grant,	C. Sedgwick,
J. J. Howden,	G. Gimblett,
W. Dayman, sk.	W. J. Oke, sk.
T. Barrette,	Dr. Fulford,
J. Bennett,	E. L. Bowes,
P. King, sk.	W. E. Taylor, sk.
A. Weddell,	E. J. Cullen,
T. F. McArthur,	N. Routley,
J. W. Mayneord, sk.	A. Ross, sk.
T. Brightman,	R. French,
J. F. Convery,	H. Freeman,
Dr. Hammond, sk.	H. R. Martin, sk

Unattached Players: D. H. Moore, R. M. Waddell, J. E. A. Fitzgerald, R. Cottrell, J. C. Reid.

It will be noted that several rinks are not complete. These rinks will be completed before Monday next, when the schedule opens. The draw will be announced in the Examiner to-morrow night.

RAYBESTOS MEET COBOURG OUTFIT

C.N.R. Team From Cobourg, Winners of the Town League Last Year Play Here Tomorrow Night.

A fast game is expected at the Exhibition Grounds to-morrow night when Raybestos of Peterborough meet Cobourg C.N.R. in a Midland League fixture.

Manager Miller has gathered together many well-known local players, several of them having had senior experience.

Nothing is known of the Cobourg team, but as they won the Cobourg Town League last year and were eliminated by Oshawa Motors only after three strenuous games in the O.B.A.A. semi-finals, they should put up a real argument.

The park is in fine shape, and the game will be played right in front of the grand stand, thus providing comfortable seating accommodation for all who attend.

Umpire Kay will start the games away sharp at 6 o'clock.

BOARD OF WORKS TEAM PROUD OF JOHN MURPHY

The Board of Works tug-of-war team is proud of its anchor man, John Murphy, who went to Campbellford on Friday for the field day there and held three men of the local team. Mr. Murphy was invited by the Campbellford field day committee to represent the champion Peterboro team, that was unable to attend in a body. Right well he did it, and he earned the applause of the spectators, and the thanks of the entertainment committee.

ROGER MATCHETT HAS PASSED DENTAL EXAMS

Amongst the names of successful students wh., have passed their final examinations at the Royal College of Dental Surgeons, Toronto, appears the name of Roger W. Matchett, son of Mr. M. W. Matchett, of Hamilton, formerly of Peterborough.

Dr. Matchett has been accepted by the Mayo Brothers, Foundation of the University of Minnesota (Rochester, Minnesota) for Fellowship in Dental Surgery, and begins his duties there on 1st July.

Dr. Matchett was a former student at the East Ward School in this city.

AMBASSADOR HANIHARA MAY LODGE A PROTEST

TOKIO, May 28. — United Press. The Cabinet to-day decided to instruct Ambassador Hanihara, in Washington, to lodge a "solemn protest" with the Unted States government, because of the adoption of the immigration law with the Japanese exclusion clause.

Simultaneously the foreign office issued a statement reviewing the provisions of the exclusion clause, and deeply regretting its passage, "despite Japans protestations."

CANADA'S MORTALITY RATE AMONG THE MOTHERS IS HIGH

MONTREAL, May 28. (Canadian Press). — Canada's mortality rate among the mothers and infants is far too high, Dr. Helen McMurchy, Chief of Child Welfare Division of Department of Health of Canada, declared here last night.

Out of every thousand children born she said 101 were lost before they were a year old and for the same number five mother died.

"We look to you to make Canada safe for the mother and she will make Canada safe for the baby."

Peterborough Has No Contagious Diseases

There are no contagious diseases in the city to-day, Sanitary Inspector C. S. Stapleton told the Examiner.

This is by no means a record, since most of the year there are only a few houses placarded, and for many weeks every year not a single notice is to be seen.

With pure air in the open, tree-shaded city, and the best of filtered water, the city of Peterboro is one of the healthiest in the country.

KINGS AND QUEENS VISIT EXHIBITION

Canadian Exhibits Drew Great Interest From the Royal Visitors and Thousands of Others

LONDON, May 28. — (Canadian Press Cable).—"Capital, Capital, is it not," exclaimed King George to Queen Mary to-day when he was suddenly confronted with the model of the Prince of Wales in butter, while paying a visit to the Dominion Pavilion at the British Empire Exhibition with the King and Queen of Italy and Princess Mafalda. The King roared with laughter when he glimpsed the butter exhibit in front of the model of Princes' Alberta home, Princess, his horse, ranch and landscape. Tens of thousands of people visited the exhibition when it was announced that two kings and two queens would be present. Great interest was taken by the party in the Canadian exhibits where they were received by Hon. P. C. Larkin, Canadian High Commissioner, Mr. Larkin introduced J. B. Dalrymple, vice president of Canadian National Railways, to the Royal visitors.

Billy Evans Says

It is baseball tradition that every club has its jinx pitcher.

Often some pitcher rated just ordinary, always works like a star when pitted against a club figured as a pennant contender.

There is no way of explaining it, it just happens.

"All that pitcher needs is his glove to beat us," is an oft heard remark when a club faces a pitcher regarded as a jinx.

Unquestionably psychology plays a part in the situation. Once a pitcher meets with unusual success against a certain club the members of that team start to give up the moment he is anounced as the pitcher.

That of course is a big advantage on the side of the pitcher. A team that figures it has only a slim chance to win prior to the start of the game is 50 per cent beaten before the contest gets under way.

The work of Pitcher Howard Ehmke of the Boston Red Sox is a fine example of the jinx pitcher. He has seven successive victories to his credit over the Athletics in a little over one season.

Last season Ehmke was traded by Detroit to Boston. He had a big year with a tail-end club, was one of the pitching stars of the American League.

The Philadelphia Athletics were Ehmke's one best bet. During the 1923 campaign he beat Mack's team five times. In one game he shut the Athletics out without a run or hit.

The big fellow was certainly poison to the Mackmen in every game that he faced them. The announcement that Ehmke was going to pitch for Boston caused no rejoicing among the Athletics.

That the old hoodoo is still doing business, was made manifest in the first game Ehmke pitched against Mack's team this year, Boston won, 12 to 0.

A week or so later Ehmke was again sent against the Mackmen. I happened to be umpiring the game.

Sitting on the Athletics' bench prior to the start of the contest I heard such comments as these from the Athletic players:

"There's the old jinx getting ready."

"Wonder if we will ever beat that long string?"

I haven't hit a ball hard off him since I have been in the league."

It was apparent that the players felt Ehmke held the edge.

Jinx pitchers are a tradition in baseball. It is hard to explain, but every ball club has one.

KINGSTON COUNTY JAIL IS FREE OF PRISONERS

KINGSTON, May 28 (Canadian Press). — For the first time in many years the County Jail is free of prisoners, and there are no men to cut the grass on the Court House lawn. The jailer had one prisoner, but he is confined to the General Hospital.

The suggestion has been made that the Court House officials hold a bee to cut the lawn, and do other necessary work around the jail and the Court House.

FOUR YEARS OF CHESS.

LONDON, May 28.—An international chess match, played by correspondence between members of the New York and London bars, has just ended in a draw. The first move was made four years ago.

Cobourg and District

COBOURG, May 28.—Very seldom has a circumstance which has occurred locally been attended with so much sorrowful interest as that of the shooting at the Crossen fish preserve at Baltimore early Sunday morning, May 18, and which resulted in the death in Toronto of Mr. Byron McCroydon. The deceased has a number of personal friends here, and Mrs. McCroydon also. The heartfelt sympathy of the community goes out to her and also to the other members of the family so sadly bereaved.

But the sympathy of the community does not rest there, for a large measure of it goes out also to others associated with the tragedy, either directly or indirectly, for all have many friends and are locally well-known.

Mr. Edward Rowe is still confined to his bed, but is reported to be improving slowly, and it is hoped that his injured foot may shortly be fully recovered.

The gamekeeper of the Crossen fish preserve, Mr. William John Crossen, will come up for preliminary hearing on June 4. Yesterday afternoon he was charged with murder, and was remanded. The whole affair has occasioned widespread regret.

Gardens Still Unploughed.

The town of Cobourg, which has been rather noted for its number of pretty gardens, presents the rather unusual spectacle at this season of the year of a number of these being still unploughed. The rainfall has been the most excessive ever known for the month of May, and gardeners, both amateur and professional, have had a disappointing season so far.

Jacobs—McNaughton.

The marriage took place last Wednesday, at Craik, Sask., of Mr. Orrin S. Jacobs, of Kyleville, Sask., son of Mr. and Mrs. Harry Jacobs, of Cobourg, to Miss Lillie McNaughton, of Craik. The young couple will reside at Kyleville.

Pierson—Nelson.

The marriage took place at Wellington on May 21 of Miss Nina Olive Nelson, daughter of Mr. and Mrs. Walter Nelson, to Mr. Harry Pierson, of Pleasant Bay.

Shaw—Ough.

The marriage took place at the home of Mr. and Mrs. Charles Ough, Port Hope, of their eldest daughter, Miss Ethel Ough, and Mr. Thomas Shaw, second son of Mr. and Mrs. James Shaw, Cobourg. The bride wore brown canton crepe and was attended by Mrs. James K. Shaw, who was wearing blue crepe. Mr. James K. Shaw was groomsman for his brother. Only immediate relatives were present. Mr. and Mrs. Shaw left for a trip to Toronto before taking up residence in Cobourg.

Hall—Cornish.

At the Methodist Church at Orono on Wednesday, May 21st, Viola Cornish, eldest daughter of Mr. William Cornish, was married to Mr. William Joseph Hall. Rev. A. K. Edmison, M.A., pastor of Orono Methodist Church, conducted the ceremony.

Minister Retires.

Rev. W. A. Banner, of Pickering, a well-known minister of Bay of Quinte Conference, who has been in the work now for thirty-five years, has asked for superannuation at the coming conference on account of ill-health.

BOYS' WORKERS IN CONFERENCE

A Number of Members of the Boys' Work Board Spent Last Week-end at Rice Lake.

The Peterborough Boys' Work Board held a very successful week-end camp or retreat at Dr. Neal's cottage near Rice Lake from Saturday, May 24th to Monday morning. It was attended by representatives of the following churches: St. James, Park street Baptist, Knox, Trinity, Murray Street Baptist, St. Paul's and George street Methodist.

The aim of the camp was to train leaders in the C.S.E.T. work which includes the Trail Ranger and Tuxis programmes, and to discuss some of the boy problems of this community. Most of the meeting took the form of informal discussions before the fireplace, but two very fine addresses on essentials for leadership were given, one by Mr. C. Plewman, secretary of the Provincial Boys' Work Board, the other by Mr. Fred McNeely, of the Y.M.C.A.

From the discussions it is evident that many leaders are not making the best use of their opportunities as a result of the following:

1. The teachers or mentors of the clubs are trying to do all the work themselves instead of having the boys take charge of the programme.
2. The mid-week programme was not planned long enough in advance to have its greatest value.
3. Many had not set any objectives, such as the winning of badges, so that very little was accomplished during the year.

The camp committee, consisting of Messrs. F. McNeely, N. Porter and Trevor Miller wish to thank all those who helped to make the camp so successful, particularly Dr. and Mrs. Neal for the use of their cottage and the following for the use of motors: Messrs. Tom Dutton, Bob Fowler and C. B. Adair.

CLERKS APPEAR IN COURT TODAY

Committed for Trial on Charge of Theft From Province.

TORONTO, May 28.—(Canadian Press).—E. V. Donnelly and H. R. Thomas, clerks in the Provincial Secretary's Department, appeared before Magistrate Edmund Jones on a charge of theft of $8,128 belonging to the Province of Ontario during the years 1921 to 1924. It was also charged that in their capacity as officers and clerks they did "destroy, alter, mutilate book papers, writing and valuable securities," and that "with intent to defraud," they did make or concur in making false entries in cash books, writings, valuable securities and documents.

A representative of the Department stated that Donnelly would handle approximately $125,000 annually. Part of his duties was to open letters to the Department. There was nothing to prevent other employes in the office handling money.

He said that any entries Thomas might make as clerk would be made under Donnelly's supervision.

They were committed for trial.

Georgia Millionaire To Go After Turf Honors

WALTER CANDLER DRIVING BOGALOUSA

ATLANTA, Ga., May 28.—Walter Candler, son of Dixielands beverage king, and a millionaire in his own right, has turned to the harness turf for new thrills. Young Candler has a stable of sixty racers, many of which rank with the stars of the sport. One of his outstanding stars is Bogalousa, which he intends to send after major honors in Grant Circuit events this summer.

WILLIAMS MISSED

Oshawa Telegram Regards Belleville as Weak Sister of League.

The Oshawa Telegram says:

The once proud and haughty Grand Trunks have apparently fallen on evil days, and judging by their performance on Saturday they are the weak sister in the Duff-Nott circuit this year.

The red-skinned Jack Williams left a mighty big gap in the Belleville team when he was promoted to higher company, and up to the present time no one has been found who can satisfactorily take the Indian's place.

Introducing Mr. Keon.

One of Manager Gerow's supposed finds, the young Mr. Keon, was given an opportunity to show his wares on Saturday, after Ouelett had wobbled along for six frames, and the Oshawa sharpshooters fell on the youngster's offerings with gusto.

In the two innings that he worked Keon was nicked for nine healthy blows, and seven runs crossed the plate in the eighth.

The general opinion of those who saw Mr. Keon in action was that he will not be able to fill Williams' place.

That Oshawa fans are out to support the local Central Ontario League entry this year was evidenced by the large crowd that attended Saturday's game with Belleville. The weather conditions were far from being ideal, but the rooters were out in force.

Visitors to Alexandra Park on Saturday afternoon were loud in their praise for the new grand stand. A fine view of the game can be seen from any part of the new structure, and no amateur grounds in the Province is better equipped now than is Oshawa.

DO YOU KNOW BASEBALL?

By BILLY EVANS

If you want the final decision on any baseball dispute, write Billy Evans, NEA Service, 1200 W. Third St., Cleveland.

QUESTIONS

1. If a base runner who tries to advance on a hit to the infielder stops in front of a fielder making a play long enough to obscure that fielder's vision and cause him to lose the play, what happens?—R. C.

2. If a pitcher after getting on the rubber delays the game longer than 20 seconds what penalty can be inflicted?—T. K.

3. At the start of each inning what are the rights of the pitcher as to warming up?—F. J. P.

ANSWERS

1. The runner has no such right to stop, and if in the opinion of the umpire his actions were responsible for the loss of the play, he should be declared out.

2. The pitcher for such a delay can be penalized by having the umpire call ball for such an offense.

3. The pitcher has the right to throw five balls to the catcher or an infielder.

The NUT CRACKER

BY JOE WILLIAMS

MONS. G. CARPENTIER

Mons. Georges Carpentier is a gentleman fighter, in the order named, and that's what ails him.

The Frenchman has all the cold class of a Boston dowager and is more polished than a Japanese diplomat's rebuke.

Blue blood of royalty courses courses through his stylish left hooks and dizzy glories of the Napoleonic era lurk in his fashionable right crosses.

The Parisian ornament looks as much out of place in the prizering as gold studs in gingham shirts and long whiskers on a sweet young Vassar graduate.

The glittering Gaul is a high-brow grown to muscular fragility in an uncouth garden of roughnecks.

Only trouble is that social standings and flossy manners don't mean any more in the face-busting business than a peck of oats in a garage.

Most robust family tree in the league won't hold up in one of the O'Goofty boys from the gas house district pops you on the button with a haymaker.

The Hot Shot of the Boulevards was an ace the last time he came over but Mr. Dempsey trumped him with a rabbit punch.

When an ace can't take a trick it's time to call the children in and tell e'm the truth about Santa Claus and non-refillable steam radiators.

A social lion is all right for some things, but when you want the joint cleaned of undesirables nothing is better than an old-fashioned black bear with a well lubricated growl.

JOE JACKSON LOSES

Claim of $16,000 Against Chicago White Sox Dismissed.

MILWAUKEE, Wis., May 28. — (Canadian Press)—John J. Gregory, trial judge in the case of Joe Jackson, against the Chicago Club of the American League, in which the jury awarded Jackson $16,000 damages, yesterday set aside the verdict and dismissed the case, on the ground that Jackson and Oscar ("Happy") Felsch, a witness, had committed perjury during the trial. Jackson sued for alleged breach of contract.

RUBE MARQUARD ON MEND.

CINCINNATI, May 28.— Rube Marquard, pitcher of the Boston Braves, was reported to be in better condition at a hospital to-day. He underwent an operation for appendicitis during the recent visit of the Braves, and his condition became less favorable Saturday

ROYAL

THURS. FRI. SAT.

The Story of a wife who walked the lonely road and the child who kept her there

A Drama of marriage hide-aways and the places where they go

Last Presentation Tonight

LLOYD HAMILTON'S FIRST FULL LENGTH COMEDY "HIS DARKER SELF"

THEATRES

AT THE ROYAL

"LONELY ROAD" IS A BOULEVARD OF STYLE

Katherine MacDonald Displays New and Fetching Wardrobe in Her Latest Drama

Travelling "The Lonely Road," as B. P. Schulberg pictures it, has been made a particularly cheerful pilgrimage by the beautiful Katherine MacDonald. For the star, who is famous for her beautiful gowns, has provided a surprisingly fetching wardrobe for this latest Preferred Picture, a new First National attraction.

Luxurious velvets and almost equally chic ginghams alternate with one another in the telling of the quaint story by Charles Logue. Even the usually plain "prints" that recall backyard activities, are lent a peculiar beauty by the deft touch of Miss MacDonald, who has personally supervised the making of all of them.

Probably the most interesting of these creations, from the feminine standpoint, is a black velvet gown with short kimono sleeves, bateau neck and loose hanging panels falling below the hem. This effect is set off at the neck and girdle with a conventional design embroidered in metal threads of silver and gold, which, quite naturally, greatly adds to the loveliness of the star.

After seeing Miss MacDonald in formal dress, one wonders how she can look any prettier; but to see her stately beauty clothed in plebian gingham is indeed a treat to the most particular eye. As the wife of a moderately comfortable man, Miss MacDonald acts several scenes in the kitchen of her bungalow, where she proves that looking pretty near a stove is not a lost art.

RURAL ROMANCE IN VERNON COMEDY

"Love among the cows" will be the theme of Bobby Vernon's latest Christie Comedy, scheduled to appear on the bill of the Royal Theatre to-morrow. It is called "Cornfed," and Bobby will play the part of a love-sick "hick," and he proves that the love affairs of a little country boy can cause as much trouble as the alleged hectic romances of the hectic "city feller."

Bobby Vernon and his rustic rival, Victor Rodman, have created many long and lingering laughs in their bucolic chase for the dainty hand of Duane Thompson, and they indicate that even if the old homestead is plastered with mortgages, it is also smeared with violent humor.

AT THE CAPITOL

UNIT VAUDEVILLE AT CAPITOL WILL DELIGHT THEATRE GOERS.

The announcement made by the management of the Capitol Theatre, that they have secured the Thompson unit vaudeville troop for a three-day engagement, commencing next Thursday. This company, which offers over one hour's entertainment in five different acts, is composed of specially selected entertainers with a broad variety of vaudeville ranging from a splendid dancing act to a "rube" comedy team, that brings roars of laughter. Harry Thompson, remembered as one of the hits of the "Dumbells," and who was with the popular "Maple Leaf Trio" that played at the Capitol here last summer, is one of the featured members. Edward J. Zaday's novelty offering, "A Vaudeville Cocktail," is a musical offering that is bound to please. Julia Varady, popular in Vienna as a noted operatic prima donna, will be heard in popular song successes. The Romano Sisters, another new European importation, will offer their latest dance creation. Addill and Maie, in their comedy, songs and dances, are a snappy duo who will be well liked by Capitol patrons, while Felix Rush and Tucker Nelson, in the uproarious comedy skit, "Two Old Bats," will provide plenty of big laughs. The vaudeville programme will take over an hour to show, but despite this lengthy programme the regular picture programme will be offered, with Mae Murray in her latest and most gorgeous production, "The French Doll," as the feature. The Capitol Review and a Felix the Cat cartoon will round out one of the finest programmes ever offered to Capitol patrons. In view of the unusual length of the show, patrons are requested to remember that shows will start promptly at 2.30 in the afternoons and at 8 o'clock in the evening to-morrow, Friday and Saturday.

MISS MURRAY, HIGH DANCE PRIESTESS

Offered Fabulous Sums To Become Dancing Instructor.

Mae Murray, vivacious Metro star, whose latest photoplay, "The French Doll," is coming to the Capitol Theatre, Thursday, Friday and Saturday, is a "Consulting Engineer in Dancing" as well as the chief screen exponent of the terpsichorean art. Miss Murray has been offered fabulous sums for personal instruction in dancing, but she will undertake nothing that might interfere with her screen work. However, she dispenses gratis millions of dollars worth of advice to her legion of followers throughout the country.

"Hardly a day passes that I do not receive several letters from mothers with talented daughters, seeking information regarding the possibilities of dancing as a career," Miss Murray explains.

"I enjoy these letters not only because I know that they are sincere, but because I like to feel that they are a tribute to the dancing revealed in the terpsichorean sequences which I interpret in many of my pictures.

"I always reply to such letters personally and offer the writers as much help as I can suggesting instructors whom I know are among the best in the country."

Miss Murray has created and staged every dance that has been photographed in all of her pictures and has several decided novelties in "The French Doll."

"The French Doll" was written by two French authors and brought from Paris to a sensational year on the New York stage, with Irene Bordoni in Miss Murray's film role. It was adapted by Frances Marion from A. E. Thomas' chacteristic English adaptation from the French. It is a Robert Z. Leonard presentation through Metro and is sponsored by Tiffany Productions, of which Mr. Leonard is director general and M. H. Hoffman general manger.

If Your Ford Ever Runs Out Of Gas

It is going to cost you more in time, temper and money than it would to be wise and install a

REMINGTON AUXILIARY

$8.50

right now and have an automatic reserve ready for every emergency.

You will need it to get up the long steep hills with a "half full" tank.

Garage or Accessory Dealer or write to Beaver Auto Accessories Limited 35 St. Lawrence Blvd., Montreal.

ADVERTISE CITY FOR INDUSTRIES

Peterborough Has Unsurpassed Advantages to Manufacturer Looking For Site.

A splendid four page advertisement of Peterborough as an industrial centre appears in Canadian Machinery with several good illustrations of factories and attractive features in the city.

This city, situated midway between the great industrial centres of Ontario and Quebec, should commend itself to any manufacturer considering the location of a factory in Canada, and the advertisement is couched in terms to attract such persons. It is pointed out that the existing methods of reaching a continent-wide market and the overseas ports by water, rail and road are developed to a high standard in and around Peterborough, and the supply of power and labor for production are adequate to the most exacting demands. The already highly diversified industries show what the city is capable of.

As evidence of the attraction Peterborough has for United States firms branching out in Canada, it is pointed out that there are now in the city nine branches of United States' factories.

As well as the advertisements circulated in the regular way in the magazine, extra copies have been supplied in leaflet form and these are being used to good advantage.

LOCALS

DR. T. P. McCULLOUGH,

Eye, Ear, Nose and Throat Specialist, 166 Brock St., Phone 36W. dtf

NOTICE

When you need a window cleaner, Call 1363 and we will be there. W. Foster, City Window Cleaner, Phone 1363W. 26d 142 2032

LADIES' WEAR.

Madame Pettit, dressmaker and ladies' tailor, 262 Hunter Street; also ladies' underclothes and hosiery in stock. 5d-27,28,29,4,7

ASCENSION DAY SERVICES.

To-morrow being Ascension day, there will be a communion service in St. John's, at 10.30 a.m., and evening service and sermon, at 7:30 p.m.

EUCHRE PARTY AND DANCE.

The Macabees will hold a Euchre Party in the C. O. F. Hall Thursday, May 29th, 1924, at 8 p.m. Admission 25c. Everybody welcome. 2d-127-2169

SALE.

William Dwyer, lot 31, concession 10, Dummer, on Thursday, 29th May, of three milk cows. Sale to begin at 2:30, R. H. Alford, auctioneer. 1d

GEORGE STREET CHOIR.

Practice to-morrow (Thursday) evening at 8 o'clock sharp. Every member is requested to be present. Important.

NOTICE.

You are cordially invited to a tea, musical and sale of home-made cooking to be given by the Local Council of Women in the Y.W.C.A. Parlor Friday afternoon, May 30. 3d-23,23,29-2126

REWARD.

A suitable reward will be paid to anyone who can prove that the ribbons we sell are not as good as can be bought anywhere or that our prices are not right. Typewriters repaired and for sale or to rent. — Typewriter Service and Supply Co., 332½ George street. Phone 229W.

DON'T PUNISH YOUR FEET.

By wearing ill-fitting shoes, when you can have a pair made to your measure; perfect fit guaranteed, and at the same price as any first class factory shoe. J. W. Carey, specialist on footwear for crippled and deformed feet, at the old stand, 448 George street. 2d27 30

DO YOU NEED AN ACCOUNTANT?

If you want your books audited or adjusted; if not satisfied with your book-keeping system; if you want your income tax return prepared for this or other years, or want some dispute adjusted, H. K. Middleton. Phone 911, dtf

MR. H. E. WILDER,

Vice-President of the Zionist organization of Canada, who is now on a tour in Ontario, will be in Peterboro, Wednesday, May 28th, and will address the Jewish people at Water street Hall, at eight o'clock to-night, his subject being "The New Aspect of the Holy Land." Mr. Wilder, who is managing editor of the Israelite Press of Winnipeg, is a close student of Jewish affairs.

BUILDERS AND CONTRACTORS ATTENTION.

I have been appointed Local Representative for the Milton Pressed Brick Co., Limited, Milton, Ont. Over 100 samples of Pressed and Milton Rug Brick to choose from. See me before placing your order. 'Phone 664, Peterboro, Ont., for appointment. — J. M. Payton, Manufacturers' Agent, 406 Water Street, Peterboro.

PHONOGRAPH BARGAINS AT LAWSON'S.

Brunswick, with 50 records, in perfect condition. $150.00
Victrolia and cabinet, with 40 records $85.00
Ideal, a splendid cabinet machine, walnut case $75.00
All these machines worth double the price.
LAWSON, 144 HUNTER STREET. 2d126 2149

JOINT RECITAL

by
Miss Helen Ross (Elocution), pupil of Mrs. McKee Bingham.
Miss Helena Heffernan (Violin), pupil of Florence L. Scott.
Miss Kathleen Sutton (Piano), pupil of Mr. Gliddon.
Arnold Spencer (Violin), pupil of Mr. F. Fillion.
In the Conservatory Hall, Thursday evening, May 29th, commencing 8:15 o'clock. The public is cordially invited to attend. Silver collection. 3d27 2164

PETERBOROUGH MALE VOICE CHOIR PRACTICE.

The Peterborough Male Voice Choir are taking part in Sabbath evening's service in St. Paul's Presbyterian Church, when the choir will lead the praise, and, it is expected, will also give a special number.
The members are asked to attend practice on Sunday afternoon at 4.15, in the church, bringing with them copies of "The Lost Chord."

PREVENT SUICIDES.

NEW YORK, May 28.—The Save-a-Life League has the unique work of discouraging suicides. With headquarters in the Hotel Grenoble here, officials of the league have communicated with fully 10,000 persons in an effort to save them from self-destruction. Only one failure was recorded out of that number.

FLOWERS TRAVEL.

ELY, England, May 28.—A red and green flower that may be seen to crawl along the ground for a distance of 10 feet, blooming for two weeks and turning to a pale yellow before it dies, has been grown by James Cutshaw, an Ely gardener. Moonlight is said to be particularly favorable to the growth of the flower.

SAVE THEM!

Don't throw away your old silk stockings, girls. They will come in handy when you need a new dress. If you don't believe it just look at the garb this young woman is wearing. It was exhibited in Royal Agricultural Hall, London.

WEDDING BELLS

ROBINSON—ROBINSON.

At the George Street Methodist Parsonage to-day, Miss Mildred Irene Robinson, of Otonabee Township, was united in marriage to Silas Oscar Robinson, of Smith Township. Rev. Harold Young officiated.

OBITUARY

EDWARD D. ENGLISH.

(Contributed).

The funeral of the late Edward D. English, whose death occurred on Wednesday, May 14th, took place on Friday morning, Requiem Mass being held in St. Paul's Church of Norwood by the pastor, Rev. Father J. J. McCarthy.

A large concourse of friends, including those of other denominations, attended to pay their tribute of respect to the memory of the deceased, who was very highly regarded. The pall-bearers were Messrs. Michael O'Donoghue, Robt. O'Donoghue, James Sweeney, W. J. Crough, Patrick Crowley and Michael English. Interment was made in the Asphodel R. C. Cemetery.

Deceased was ill only a few days from appendicitis, and in spite of his removal to St. Joseph's Hospital, where he was operated upon, he failed to rally. His sudden death not only brought deepest sorrow to his home, but cast a shadow over the whole community.

Being a man of fifty years of age, he was still in the middle years of life, and his death was indeed untimely. He lived all his life on the farm on which he resided, his father having lived there before him.

He leaves to mourn the loss of a kind husband and loving father, his wife, Ellen O'Donoghue, of Ennismore, their marriage having taken place fourteen years ago, and three sons, Emmett, Mark and Robert. There also survive three sisters: Mrs. Crough, Mrs. Sweeney and Mrs. Hickson, and three brothers: Patrick, John and Michael. — The Norwood Register.

MRS. J. C. SULLIVAN.

One of Peterboro's oldest and most esteemed citizens, Mrs. John C. Sullivan, died this morning at the family residence, after a brief illness. Mrs. Sullivan was an earnest church worker at St. Peter's Cathedral and the Immaculate Conception church, and her endeavors were characterized by unusual ability and charity.

Peterboro citizens will sympathize with Mr. John C. Sullivan and family, on this sad occasion.

The funeral, which will be private, will be held from the family residence, 83 Robinson street, Ashburnham, on Friday morning, at 9 o'clock, to the Immaculate Conception Church, thence to St. Peter's Cemetery.

MISS ELLEN FITZGERALD.

The death occurred last evening of Miss Ellen Fitzgerald, aged 77 years and 6 months. Deceased had been ill but a few days, and died at the home of her sister, Mrs. Elizabeth Desautels, 40 George street. One brother also survives, namely, Michael Fitzgerald of Rochester. The funeral will take place on Friday morning at nine o'clock, from the above address to the Sacred Heart Church, and thence to St. Peter's Cemetery.

FEAR GOLDEN EAGLES.

SEWARD, Alaska, May 28.—An invasion of golden eagles along the Alaskan coast has put fur farmers on their guard. The eagles are now actively engaged in chasing rabbits, but blue fox puppies may be the next prey of the huge birds, it is feared.

HIT BEAUTY DISPLAYS.

ATLANTIC CITY, N. J., May 28.—A blow was struck at the heart of bathing girl parades and beauty reveues when the New Jersey State Federation of Women's Clubs, in convention here, adopted a resolution calling on the women of the United States to wage a campaign against such "promiscuous displaying of beauty."

Beautiful Gifts For Weddings

OUR NEW GIFTS IN CHINA AND SILVER

are very much admired, and make very handsome Presents.

China Flower Bowls
China Salad Bowls
China Vases
China Candle Sticks
Silver Tea Sets.
Silver Sandwich Trays.
Silver Candlesticks.
Silver Entree Dishes
Cabinets of Silver.

We are showing an Extra Special Assortment This Week.

WARNE BROS.
"Diamond Hall"
349 GEORGE ST.
'Phone 880

CHARGES AGAINST J. MURDOCK WERE OPENED IN HOUSE

Charge is That Two Days Before the Failure of the Home Bank He Withdrew His Deposits

OTTAWA, May 28. Canadian Press. — Inestigation into charges against Hon. James Murdock opened before the Committee on Privileges and elections of the House of Commons this morning, with a sharp tussle over the oath taken by the privy councillor.

The charge preferred against Mr. Murdock by Gus. Porter, Conservative, West Hastings, is that two days before the failure of the Home bank he withdrew his deposits on information he had received as Minister.

Mr. Porter submitted a list of witnesses he wished to have called which included R. P. Gough, J. F. M. Stewart and S. Casey Wood, who were directors of the bank; Hon. James Robb, Hon. George Graham, Premier King and Hon. T. A. Lowe. The committee agreed to call them.

W. M. German, Liberal, Welland, raised the question of the oath of office taken by Mr. Murdock, and said he could not see why witnesses should be called to establish what already had been admitted.

He added that from statements made in the house it had been made to appear almost criminal offense for a cabinet minister to use any information he had received in Privy Council. The oath showed nothing of the kind. He doubted if any many with money in the Home bank who had heard it was likely to fail, would not have withdrawn it.

BLACK KNIGHTS ELECTED L. A. REED GRAND MASTER

SAULT STE. MARIE, May 28.—(Canadian Press.) — Loftus A. Reed, of Toronto, was elected Grand Master of the Royal Black Knights of British America at the Grand Chapter meeting here. Deam W. Saunders, Montreal, was chosen Deputy Grand Master, and H. A. Graham, Kingston, Associate Deputy Grand Master.

The Supreme Grand Lodge convened this morning with W. D. McPherson of Toronto, Grand Master, presiding.

BATTLE OVER CHURCH UNION BILL POSTPONED

OTTAWA, May 28.—(Canadian Press.)—The battle over the church union bills was this morning postponed by the Private Bills committee, till Thursday of next week. This is to allow further consideration of "several crucial points" by sponsors and opponents of the bill over amendments regarding nonconcurring congregations.

ECLIPSE OF SUN.

NEW YORK, May 28.—A total eclipse of the sun is scheduled for Jan. 24. Scientists say it will be the first total eclipse that New York City ever saw, although other parts of the country have been treated to the spectacle at rare intervals.

SOUTHAM DIED TO-DAY.

OSHAWA, May 28 (Canadian Press). — Lieut. William Henry Cargill Southam, who was seriously injured in a motor accident at Dumbarton, twelve miles from here three weeks ago to-day, died in the General Hospital early to-day.

STATE BALL TO-NIGHT.

LONDON, May 28 (Canadian Press). — The State ball to-night will mark the culmination of the festivities in connection with the visit here of the Italian sovereigns.

Two thousand guests have been invited, including Government Ministers, diplomats, naval, military, and civil officials, and prominent members of society.

BLUE VOILE.

Summer dresses of madonna blue voile feature hemstitching and tiny ruffles as trimming.

Financial News and Views

Canadian Stock Exchange and Mines | New York Stock Exchange and Curb Prices

TO-DAY'S QUOTATIONS AND OPINION AND REVIEWS OF THE MARKETS.

MINING LETTER.

The bulk of the trading this morning was done in Lorraine Consolidated which was selling at 24½. Castle was up to 62; tough Oakes 64. The market gives every appearance of moving out of its narrow range and with the turn of the month it would not be surprising to see the whole list up. Trading was not heavy this morning but the whole list showed a better undertone. The pressure was not so noticeable for the last month and one can now purchase the better mining issues with every confidence.

Toronto and Montreal markets were quiet. There is some demand noted for Dominion Canners but there is not much stock of this issue available under 30.

NEW YORK STOCKS.

The New York market was dull this morning. Price changes were small and the trend was downward. The market is purely professional and nothing developed over night to base one's committments on. Some serious declines are noted in the operating incomes of some of the railroads; on the other hand some of the roads are showing remarkably good returns. They are no doubt a reflection of the slowing up of business in certain quarters.

(Quotations Supplied by Arthur O. Hawley. 'Phone 186).

NEW YORK STOCKS.

	High	Low	Close
Atchison	103	—	—
Amer. Smelters	62	61¾	61¾
Baldwin	108¼	107⅞	107⅞
Balt. & Ohio	55½	55	55
Beth. Steel	48¼	48¼	48¼
Anaconda	29½	29½	29½
Amer. Can	103¼	102¾	103
N.Y. Central	102	102	102
Cosden	28⅞	28⅞	28⅞
Corn. Prod.	35⅛	35⅛	35⅛
Ches. & Ohio	79¾	79½	79½
Crucible	50¾	50	50
Davidson Chem.	47	47	47
Fam. Players	73¼	73¼	73⅜
Gulf States Steel	64¾	63¾	63¾
Coca-Cola	66	64⅝	65⅝
North Pacific	54	54	52
Pan.-Amer. A	50¾	50½	50½
Pan.-Amer. B	49½	48⅞	48⅞
Prod. & Ref.	26½	25⅝	25⅝
Reading Rail	53¼	53	53
General Elec.	217⅝	219	219⅝
U. S. Rubber	25	23⅞	24⅝
Sinclair Oil	19¼	19¼	19¼
South. Pacific	90½	90⅜	90½
South Rail	54½	54⅜	54½
Studebaker	32¾	32½	32⅝
Westinghouse	56½	56¼	56⅜
Amer. Wool	65⅜	64⅝	65⅜
U. S. Steel	96	95⅝	95⅝
Amer. Sugar	49½	49¼	49½
Inter Paper	43⅝	43	43
Stand. Oil N.J.	34⅞	34¾	34⅞

CANADIAN STOCKS.

	High	Low	Close
Abitibi	59	57¼	59
Atlantic Sugar	15	13	13½
Barcelona	20	19	19½
Bell Tel.	129	128½	129
Brazilian	50	50	50
Brompton	53½	32¼	33½
Brit. Emp. St. F.	10½	10	10½
Brit. Emp. St. C.	40½	39	39
Canada Bread	69	69	69
Canada Cement	90	88	90
Can. Steam. C.	15	13	15
Gen. Electric	57	57	57
Detroit United	43	40	43
Laurentide	87½	87¼	87½
Toronto Rly.	89½	89¼	89½
Smelters	39	39	39
Breweries	52	50	52
Montreal Power	167	166	167

MINING STOCKS. COLD.

	Asked	Bid
Argonaut	48	47
Baldwin	—	2¾
Con. West Dome	22½	22
Bidgood	6¾	6½
Dome	1675	1635
Goldale	20	19
Hattie	5¾	5⅜
Hollinger Cons.	—	1370
Hunton	10	9¾
Keora	12	11¾
Kirkland Lake	20	19½
Lake Shore	378	370
McIntyre	1540	1525
Newray	31	30
Tough Oakes	65	64
Teck Hughes	112	110
Vipond	100	98
West Tree	5	4¾
Vickers	12	10

SILVER.

Beaver	17	16¾
Castle Trethewey	65	63
Everett	—	5
Crown Reserve	52	50½
Keeley	216	215
Lorrain Cons.	25	24
La Rose	—	10
McKinley	11½	11
Mining Corp.	295	292
Nipissing	620	605
Peterson Lake	8	7¾
Wettlaufer	24¾	24
Indian	21	20½

JAPANESE APPROVE ARMS CONFERENCE

Japanese Papers Pay a High Tribute to the Courage With Which America Works For Peace.

By MOTO TAKATA.

OSAKA, Japan, May 28. — Commenting on the proposals for the convocation of a second international disarmament conference, proposed in the American senate and house of representatives, Japanese papers pay a high tribute to the courage with which America works for the cause of peace. The "Tokio Nichi-nichi" says:

"If other powers inwardly desire to take lead in proposing such an assembly they lack either preparation or the courage to do so. It may well be said in these circumstances that no country in the world is more courageous than America in trying to realize lofty ideals.

"The Washington Conference achieved a great deal in stopping the needless race in naval construction, thereby laying the foundation of international peace, but it stopped short of the mark. It failed to put an effective end to naval rivalry and to the mutual jealousies of naval powers.

"What causes grave concern to the thinking public of the world is that by taking advantage of the defects of the naval treaty, the naval powers which are signatory to the pact are secretly planning naval expansion. They are deliberately trampling underfoot the fundamental spirit of the treaty. This state of things make it of paramount importance that steps should be taken to widen the scope of the application of the Washington treaty and to stop all schemes such as can be constructed in any way as attempts to expand naval strength.

"An international disarmament conference would be of little avail, however, if the powers concerned do not show greater sincerity in taking up the cause of armament reduction. Indeed, if they had been sincere enough, the Washington treaty, standing alone, would serve the desired purpose. It is true that the pact is for the limitation of the construction of capital ships exclusively, but there can be no doubt that its true spirit is to put a stop to naval competition generally.

"It is, of course, important that a second disarmament conference should be convened, but it must be preceded by the improved political and economical situation of the world, particularly of Europe. It is urgent to revise the covenant of the League of Nations so as to make that body a safeguard of international peace in fact, as well as in name. International disarmament can best be attained by developing the League of Nations."

Earthquakes average about 30 a year.

As the Cleveland Comedians Put It--Which is Card?

Presenting the gorgeous Carpentier astride a not so gorgeous mule, or is this a donkey, or a burro or what? The picture was taken at his home, La Guerche, France, where he has been training for his forthcoming bouts in America with Gene Tunney and Tommy Gibbons.

HARD LOT.

C. J. Flynn, a World War veteran from Toledo, O., is circling the globe manacled to a bicycle. The handcuff was snapped shut by the Chief of Police in Toledo just before Flynn left home. Then the keyhole was filled with molten lead. The chain keeps him within six feet of his bicycle. The wheel is with him when he eats, sleeps or bathes.

Society

Miss Alice Coleman of Westmount, Montreal, is spending a few days with her sister, Mrs. M. E. Shaver, Water street.

Mr. and Mrs. W. Grisdale and daughter, Marita, spent the holiday on a motor trip to Hamilton and Brantford.

Mrs. Hazen Ritchie of Vancouver, who has been the guest of the Misses Rubidge, is visiting friends in Ottaa for a few days.

Myrtle Fluke has returned home to Oshawa after spending the holiday with her friend, Helen Hennessey.

Mr. and Mrs. R. J. G. Sutherland, 556 Water Street, and Mrs. Ben. Bolam, 565 Gilmour Street, motored to Toronto and Kippings Heights yesterday and were the guests of Mr. and Mrs. G. C. Martin.

Mr. W. S. Brown of Ottawa, returned to-day after spending the holiday at his home, 191 Dublin street.

Miss Daisy Wilson has returned to Toronto after spending the holiday with Mrs. Basil Cook, Romaine street.

Mr. and Mrs. J. Jills and son Eric of Pontiac, Michigan, are guests of Mr. and Mrs. H. Lane before leaving on Thursday midnight on a three months' vacation in England.

Mr. W. T. Wilson left last night on an extended business trip through the Maritime Provinces.

Mr. and Mrs. W. T. Wilson spent Monday in Toronto.

CONVERSATION ENDED.

FATLEIGH—I know a man who looks so much like you that one could hardly tell you apart.

THINLEIGH—You haven't paid him that 10 dollars I lent you three months ago, have you?—Judge.

For the bachelor man or maid an electric hot plate, Mr. Electro-serve.

IT'S a handy little cookery. It is a very serviceable appliance and costs but little money. You can buy everything electrical you want here from a madra lamp to a washing machine and can always be sure of getting an obliging service.

PETERBOROUGH UTILITIES COMMISSION
"DO IT ELECTRICALLY"
H. G. FISK, M.E.I.C. MANAGER
PHONE 1218

SERVICE

WE SERVE IN AN EFFICIENT AND COURTEOUS MANNER

BELLEGHEM'S FUNERAL SERVICE
PHONE 85
AMBULANCE

DIED.

FITZGERALD. — On Tuesday, May 27, 1924, at 40 George street, Miss Ellen Fitzgerald, aged 77 years and 6 months.
Funeral on Friday morning at nine o'clock to the Sacred Heart church, thence to St. Peter's cemetery.

SULLIVAN.—On Wednesday, May 28, Mrs. John C. Sullivan, at the family residence, 83 Robinson Street, Ashburnham.
Funeral private. Kindly omit flowers.

IN MEMORIAM.

In loving memory of James Henry Forbes, who died May 28, 1921; "Gone but not forgotten."
—Inserted By Wife and Family.

IN MEMORIAM.

FORBES.—In loving memory of my dear father, James Forbes, who died May 28, 1921.

"There is someone who misses you sadly,
Who finds the years long since you went;
There is someone who thinks of you daily,
But tries hard to be brave and content.

"So we shed a tear that is silent
And breathe a sigh of regret,
For you were 'Ours,' we remember.
If all the world forgets."

—Inserted by his daughter, Mrs. E. Genge.

Thursday Specials

Fresh Salmon Trout Fish, lb. 25c
3 Kellogg Corn Flakes 25c
100lb. Mixed Hen Feed $2.35
Choice Oranges, Dozen 25c
Fresh Pineapples, each, 20c, 25c, 30c
8lb. Sugar (with $1.00 order) 72c
10lb. Fresh Rolled Oats 39c
10 Bars Sunlight Soap 67c
Pint Bottles Pure Maple Syrup .. 42c
Muresco, all colours, in 5lb. pkg. 65c
No. 1 Paint in all size Cans.
Varnishes, Paint Oil, and Turpentine, Paint Brushes, and Whitewash Brushes, etc.
Bulk Pickles, Sweet, Pint 35c

MENDELL BRAUND
For Delivery, 'Phone 348 or 2129.
—3 STORES—
Main Store, cor. Park and Albert Sts.
C. and C. Stores, 571 Chamberlain St.
Cor. Lock and Lansdowne Streets

A SNAP

$45.00
Terms $1.26 per week
Heintzman & Co.
HUNTER & GEORGE STREETS

Always the Best

Solvay Coke, ton $12.50
Stove and Nut Anthracite Coal ton $16.00
Egg Anthracite, ton ...$15.50
Kentucky Hard Coal, ton, $10.00
Pocahontas Lump Coal, ton, $14.00
No time like the present to put in the winter's Coal.
WOOD
Mixed, 4-foot, cord $8.00
Soft Slab, 4-foot, cord ..$8.00
(Cutting and splitting extra)
HODGSON BROS.
Cor. Dalhousie and Bethune Sts.
'PHONE 703

It Pays to Advertise.

PRIZES AMOUNTING TO $1500 GIVEN FOR ANSWERS TO QUESTIONS IN GEOGRAPHY.
An educational Contest. Open to everybody, anywhere. First Prize is $300 IN CASH. How well do you know your Geography? Send for Circular, Rules and Questions to be answered in the Contest. Address John W. Sheffield, Chairman of Awards, Aurora, Illinois.
3d-28-30-2-2174

"The Vanity" Millinery
Special for Wednesday, a limited number of Trimmed Hats at ..... for quick clearance. $2.95
186½ CHARLOTTE ST.
'Phone 2023J.

SIGNS
"That Are Fit to Read"
HARRIS & BODDY
Sign Service And Painting Contractors
214 Hunter St. Phone 681

Dr. Goodwin Chiropractor
PALMER GRADUATE
106-108 Barrie Building.
Lady Attendant. 'Phone 431
Hours: 10-12 a.m., 2-4 and 7-8 p.m.
Office Closed Tuesday evenings, and Thursday afternoon and evening.

CHIROPODIST
DR. N. D. FOOTE
107 Barrie Bldg.
Hours: 9 a.m.-5.30 p.m. Evenings by Appointment.
'Phones: Res. 691J. Office 1730W.
Belleville Tues. and Wed.

Can You Read This?
If you have any difficulty or letters are not clear, you need glasses that will make your eyesight perfect—
Fowler's "Peblo" quality lenses are the finest, and Fowler service a time proven guarantee of satisfaction.
A. A. FOWLER
Phm.B., Eye Specialist.
Ground Floor. - 373 George Street.

FURS
Repaired and Re-Modelled also Cleaned
Guaranteed Satisfaction
REASONABLE PRICES
8 Years Experience in Barries Ltd.
R. F. STABLER
543 Bethune St. Phone 1793

Spring!
Means new life for all Nature.
New Glasses means the same for your eyesight.
M. J. ROCHE
OPTOMETRIST,
188 CHARLOTTE ST.

USED TIRE EXCHANGE
Phone 2123 Corner George and McDonnell Sts.
Ford Car Owners A New Magneto while you wait. We have installed a Magneto Recharger that saves time and money. We guarantee that your magneto will be Stronger, Lights Brighter and your car will also start with lights on.
DAWSON & JOHNSTON

"IT'S CONFIDENCE THAT DOES IT"
PINE-APPLES
PER DOZEN $2.00 and $2.25
GET YOUR GARDEN PLANTS NOW.
Tomatoes, Peppers, Celery, Cabbage, Cauliflower, Asters, Salvia, Stocks, Balsams, Verbenas, Petunias, Marigolds, Lobelia, Snapdragons, Zinnias, Alyssum, Pansies, Pinks, Everlastings, Nicotine, Mignonette. Geraniums, 4in. Pots 20c
Castor Oil Plants, Pots 10c
Coleus (Foliage) select 3 for 25c
Campbell Creamery Butter is the Best.
PORTER S. WHITE CO.
334 George St. Phones 1960-1961

5 - BIG ACTS - 5
MAE MURRAY in
"THE FRENCH DOLL"
CAPITOL - NOW

The Evening Examiner

PROBABILITIES.
North and north-east winds, cloudy and cooler; showers near Lake Erie to-night.
Friday: North-west winds; mostly fair but quite cool.

VOL. LIV., No. 126 , PETERBOROUGH, THURSDAY, MAY 29, 1924 PRICE THREE CENTS

5 Great Big Acts 5 | UNIT VAUDEVILLE | Mae Murray In Her Most Gorgeous Production "The French Doll" | CAPITOL TODAY-FRI.-SAT

CANADIAN PEOPLES' RAILWAY LAST YEAR OPERATED AT DEFICIT OF $52,779,350--GAIN OF SIX MILLIONS

Decreased Deficit Was $5,917,561 Over Previous Year—Surplus of Income Before Fixed Charges Deducted Showed An Increase of $11,865,093 — C.N.R. Budget Presented to Parliament By Hon. G. P. Graham—Suggests Increase In Number of Directors.

SUPPORT FOR TH ORNTON URGED.

OTTAWA, May 29 (Canadian Press). — It was in tones of optimism that Hon. George P. Graham, Minister of Railways, yesterday presented to the House the annual statement of the Canadian National Railways and the Canadian Government Merchant Marine. He gave comparative results for last year and the year previous. On all Canadian National Railway lines (including Central Vermont) he gave the net operating revenue as:

1923.	1922.	Increase.
$21,187,462	$ 3,993,237	$17,194,225

After usual deductions and additions involved in taxes, rentals, hire of equipment, etc., the total income before fixed charges was:

1923.	1922.	Increase.
$13,364,875	$ 1,499,782	$11,865,093

Fixed charges during the year increased from $60,196,693 to $66,144,226. The total deficit, after fixed charges, was:

1923.	1922.	Decrease.
$52,779,350	$58,696,911	$ 5,917,561

Of last year's deficit of $52,779,350, the sum of $48,978,595 was attributable to Canadian lines and $3,800,755 to American lines.

Marine Deficit Less.

The Canadian Government Merchant Marine had a deficit last year, after all charges, including depreciation and interest, of $9,368,670. This is an improvement of 280,808 over the previous year.

Mr. Graham drew attention to the point that as a result of the year's operations, the railways themselves had been able to provide $13,364,875 (an improvement in round figures over the previous year, of twelve millions) towards fixed charges due the public.

He predicted that were Sir Henry Thornton able to maintain the same rate of improvement he had achieved during the first year of his presidency, the railways ought to be able within a few years to meet all interest charges due the public—"which would be a wonderful achievement."

Minister's Proposals.

Sir Henry Thornton, Mr. Graham said, had made it clear that restriction of maintenance had played no part in the improvement of last year. And Mr. Graham suggested for the consideration by the House:

1—Increase in the board of directors to have a strong executive of business men close at hand who could be called together by telephone over night.

2—Whether the Government should be asked to guarantee equipment securities.

He did not go in detail into the purchase of the Hotel Scribe, but intimated that the Government would have no objection to the appointment of a special committee to investigate if desired.

Protect C.N.R. Interests.

Mr. Graham concluded with an appeal to members to forego their right in pressing for information and details, publication of which the management of the lines said would be detrimental. All that was asked was that the Government-owned system should approximate in its operation the privileges accorded a private company. Sir Henry Thornton had made mistakes—and to the work of Sir Henry, Mr. Graham paid high tribute — but who that was worth anything did not make mistakes. The most exasperating individuals in the world were the creatures who sat down, did nothing, and gloried in their goodness.

Support for Thornton.

'Bless their souls," added Mr. Graham, they are pious because they have not sufficient energy to be anything else." He urged fair play for Sir Henry Thornton.

Right Hon. Arthur Meighen, the leader of the Opposition, said the late Government had stood against questions which would embarrass or prejudice the management of the railways, and, as a result, had been arraigned on a charge of attempting to conceal facts. The present Government should have laid down a similar rule. But Mr. Meighen could not see why past actions should not be subject to review, and suggested the appointment of a committee to consider such statements as that presented by the Minister of Railways.

Merchant Marine.

Mr. Graham began by reading the report of Sir Henry Thornton covering the operations of the Canadian Government Merchant Marine and subsidiary companies for the year ending 31st December, 1923. This showed gross revenue of $8,992,308, as compared with $9,705,786 for 1922, being a decrease of $713,478. Operating expenses during 1923 amounted to $10,856,601, as compared with $12,089,976, or a decrease of $1,233,374. The operating deficit in 1923 was $1,864,293, as compared with $2,364,189 in 1922.

The deficit after all charges, including depreciation and interest had been made, totalled $9,368,670, as compared with $9,649,478 last year, or a decrease of $280,808.

Sir Henry, in his report, stated that the main reasons for the decrease in operating deficit were the cancellation of South American, Mediterranean, and certain other unremunerative services, as well as the curtailment of general expenses. As a result of the strikes which occurred at Cardiff, Swansea, London, Antwerp, and Vancouver, sailings were considerably interfered with, and gross receipts and net earnings were in each case diminished.

Generally speaking full cargoes on outward trips were secured, but satisfactory cargoes were not obtainable for homeward trips.

Fleet of Sixty Vessels.

The fleet, according to Sir Henry's report, consists of sixty vessels. The remaining four vessels previously included in the fleet, the Canadian Settler, Thomas J. Drummond, J. A. McKee, and the Sheba, were sold at satisfactory prices. Offers received for certain others were not sufficiently attractive to make acceptance advisable.

Since 1st April, 1923, insurance was provided out of the company's own insurance fund, the result being a credit balance of approximately $318,795, all of which is invested in Dominion of Canada bonds.

Sir Henry states that the vessels, whether in active service or not, have been kept in a high state of efficiency and repair. No total losses occurred during the year, and the number of minor accidents was small. In November, 1923, a new monthly service was inaugurated between Vancouver and the United Kingdom. Eight of the smaller vessels have been utilised in the grain trade on the Great Lakes. Four of the vessels trading to United Kingdom ports were fitted in the spring for the carriage of cattle.

Report on Railways.

Turning to the Canadian National Railways, Mr. Graham pointed out that the present management had not become wholly effective until 1st May, 1923. The changes had tended to unsettlement, but had resulted in an improvement in the service.

"The Canadian National Railway System," according to the report, "is the property of the people of Canada, and it is for the people through their duly elected parliamentary representatives and the Board of Railway Commissioners to determine what the freight and passenger rate policy of the Dominion in its relations to the Canadian National Railway System shall be; but there is no way by which freight and passenger rates can be continually reduced and net earnings at the same time increased, and moreover, restricted net earnings must inevitably mean additional taxes to provide for the annual deficits. The administration of the Canadian National System is the trustee of the people's property. That administration cannot and has no desire to dictate policies, but it would be lacking in the fulfillment of its public duties if it did not make these facts clear to the people of Canada."

"The total deficit for the year, after all charges, was $52,779,350 compared with $58,696,911 for 1922, as recast for purposes of comparison. Of last year's deficit of $52,779,350, $48,978,596 is attributable to Canadian lines, and $3,800,754 to American mileage.

The Canadian deficit of $48,978,595 was apportioned as follows:

Canadian National Railways, including the Grand Trunk in Canada, $985,016.

Canadian Northern System, $35,956,906.

Canadian Government Railways, $215,943.

Grand Trunk Pacific Railway,

(Continued on page 7.)

Summary of Your Railways Budget

OTTAWA, May 29.—(Canadian Press.)—Total deficit for 1923,, including fixed charges, $52,779,350.

The corresponding figures for 1922 was $58,696,911.

Decrease in deficit $5,917,561.

Gross operating revenue for 1923, $263,554,436 as compared with $241,685,651 for 1922.

Gross operating expenses for 1923 were $242,366,973, as against $237,692,414 for 1922.

The total surplus before fixed charges for 1923 was $13,364,875 as compared with $1,499,782 in 1922.

The total fixed charges for 1923 were $66,144,226 as against $60,196,693 in 1922.

These statements cover all the Canadian National lines, including the Vermont Central and other American lines.

The deficit on the operation of the Canadian Government Merchant Marine for 1923 was $1,864,293 as compared with $2,3384,189 in 1922.

Holders of Grand Trunk Pacific debentures are to get $322,803 in partial payment of last year's interest.

SERAFINI SEEN PARKING AUTO

Witness in Montreal Bank Hold-up Murder Identifies First Suspect on Trial.

ALMOST RUN OVER

MONTREAL, May 29.—On the morning of April 1 before the hold-up of the Hochelaga Bank collection car and the murder of its chaffeur, Henri Cleroux, charged with which Giusseppi Serafini, one of the eleven suspects, is now standing trial, Desire, Berthiaume stated in evidence here yesterday afternoon that he had seen Serafini park a car on the road near his home. He had gone over to the car to enquire what was wrong and had been told to mind his own business. He identified Serafini as the man with the car. Later in the morning he had seen a big touring car come up and he saw Serafini get into it and drive off. At about 2.20 on the afternoon of the hold-up he had been nearly run over by what appeared to be the same touring car. The men in it had sworn at him as they passed. The last time the big touring car passed him it had, said the witness what seemed like a dead body on board.

Cross-examined by Alban Germain, K.C., for the defence, Berthiaume said he had picked up some cartridges which had been dropped by the men in the car. He admitted that one man whom he said resembled the man in the first car had been arrested on his identification and had been shown not to be Serafini. In further examination by R. L. Calder, K.C., Crown Prosecutor, the witness agreed that he had stated on oath that Serafini was the man he first saw in the car.

Evidence by detectives and constables took up the rest of the afternoon. They spoke of arrests subsequent to the hold-up and revealed nothing that is not already known in the case. The court then adjourned to Friday, to-morrow being Ascension Day and a legal holiday.

Prior to the court opening the morning session, the jurors petitioned the court to prevent further publication of sketches or photographs or any other unnecessary information regarding them and their families, as they considered their lives in danger and those of their families. Mr. Justice Wilson asked that the pressmen take their request into careful consideration.

WAIVED EXTRADITION

Harvey Dunn, Wanted in Detroit, Arrested in Halifax on Perjury Charge..

HALIFAX, N.S., May 28.—Harvey Dunn, alias Cartwright, Coursel, Damon and several more, waived extradition in the police court to-day and announced his readiness to be taken to Detroit to answer a charge of false pretenses. Dunn was arrested at the instance of the Montreal police on a charge of perjury. He had formerly given his address as Edmonton and Winnipeg.

Former Mayor Dying, Facing Robber Trial

Only a few months ago Al Morford was mayor of St. Joseph, Mich., cashier in a bank and a leader in his city's fraternal and club life. Today he is facing trial for a $3000 bank robbery in San Diego, Calif. Ill health and the knowledge he had only a few months to live prompted him to take the chance, he says. Picture at top was taken when he was Mayor of St. Joseph, the lower one in his cell, showing how his personal appearance has changed in a short time.

PROBE GERMAN WAR READINESS

Britain's Proposal For the Scrutiny of Austria May Be Directed Also to Germany--League of Nations Approached.

GENEVA, May 29.—(Canadian Press).—An investigation of the military situation in Germany by the Council of the League of Nations is believed to be a possibility by reason of Great Britain's move in asking that the Council determine its prerogatives with respect to examining military conditions in Austria, Hungary and Bulgaria.

By another step Wednesday Great Britain added a further important item to the agenda of the June session of the Council when it formally gave notice that it would request the Council to approve the British treaty with Mesopotamia. This may bring Mesopotamian problem into discussion, including the Mosul boundary dispute, which British and Turkish plenipotentiaries are now seeking to settle.

Concerning the German question, it was pointed out last night that although the British Government has not requested an examination of the military clauses of the Treaty of Versailles, Article 213 of that treaty is identical in wording with the articles in the Treaties of Saint Germain, Trianon and Neuilly, on which Great Britain seeks further light. It reads:

"So long as the present treaty remains in force Germany undertakes to give every facility for any investigation which the Council of the League of Nations, acting if need be by a majority vote, may consider necessary."

COACHMAN BECOMES EXECUTIONER

NEURIBERG, Bavaria, May 29.—(Associated Press).—Johann Reichart, a coachman of this town, has been appointed public executioner for Bavaria. He is to be paid about $35 for each head he cuts off and will be given travel expenses and $2.50 daily for living expenses while away from home on official duty.

McGAUGHEY'S DIAMOND RING ON SWEETHEART'S FINGER FOR ETERNITY

Accusing Pledge of Love Buried With Lillian Beatrice Fee in the Silence of Emily Cemetery—Funeral Was One of Largest Ever Witnessed in the District of Omemee.

FLOWERS HID GRAVE.

(By Staff Reporter)

OMEMEE, May 29. — With her fingers clasping a pink rose, the diamond ring on her hand of the man who had loved her, "not wisely, but too well," and his pearls around her throat, Beatrice Fee lay in her coffin yesterday. Bright sunshine beat on the drawn blinds of the little front parlor, where a breeze from the open hall door stole in to lighten the stuffy atmosphere, and the scent of many flowers that surrounded her hung heavily on the air. Before the casket closed over her someone removed the string of pearls, but the ring went with her to the grave. Perhaps not by her own wish. It was said that the wrist watch which Fred McGaughey gave her on her last birthday in October, "was the only thing she valued," and this she gave to her friend, Helen Stuart, before she died. The crystal had been shattered, another mute evidence, like the wrists where pale pink roses hid the black marks of the struggle on the lonely road last Sunday night.

A May Queen's Day

The sunshine of a perfect May day brightened the red brick house on the little slope that fronts the Pigeon River, placidly flowing to the Kawarthas before the home of Beatrice and her parents and brothers and sisters, about two and one half miles south east of Omemee. In the narrow hallway, with its steep stair leading to the upper floors, was the black heater. Off the small front parlor was the little room where her mother sat in almost stoical silence, her black horsehair rocker guarded by a bevy of sympathetic women. On the piano rested a picture of the girl, resplendent with youth and prettiness, her black bobbed hair framing a piquant face, whose cheeks were said to be ever glowing with color, her sequined bodice with its slender shoulder-straps cut low, dangling ear-rings from little ears. The nineteen years that had passed over Beatrice Fee's head possibly had left slight imprint upon her, but the agony of the hours when she slowly bled to death, with four bullets puncturing her body, was written plain in a face that might have seen twice its years of life. Pain was etched under the dark eyelids, in the distended nostrils and the pale, blood less lips. In the black velvet gown that had been her 'best dress' a year ago, and had probably accompanied its wearer to many a gay party, for Beatrice was a jolly girl and liked good times, she lay quietly yesterday

Throng of Mourners

People came from far and near yesterday to attend the funeral of the murdered girl. The house was packed and outside was a crowd of mourners that joined in the singing of "Nearer, My God, to Thee," and "Safe in the Arms of Jesus." Women wept bitterly as the song went on, and Samuel Fee, her big stalwart father, almost collapsed. Roy Fee, her brother, who arived from his home in Trenton, Michigan, a suburb of Detroit, just half an hour before the funeral, which was delayed for his coming, looked down at his sister with tear-filled eyes. The minister, Rev. A. T. Weir, rector of Christ Church (Anglican) in Omemee, went on with the services, which included a reading of the 39th Psalm and excerpts from the 37th Psalm and the first Epistle of Paul to the Corinthians. Speaking on the peace which passeth understanding, the minister defined real peace as a harmonious working out of the laws of God in the physical, and moral and spiritual order. Any deviation from these laws brought disaster in its wake. "The wages of sin is death. This tragedy one of the greatest ever experienced in this community, would not have occurred unless some how and somewhere the laws of the Great Architect had been disregarded and flouted. There are many men and women who are giving scarcely a thought to the great laws of God. I ask you to take heed of the ways in which you walk, for many are walking carelessly in these days, women just as well as men. 'Keep innocency and take heed of the things that are right, that shall bring a man peace at the last.' "

Coffin Open on Lawn

At the close of the religious ser-

(Continued on page 7.)

CONCERT.

"MY IRISH ROSE" WILL BE PRESENTED IN THE MEMORIAL HALL, LAKEFIELD, ON FRIDAY, MAY 30TH. ADMISSION, 25c; CHILDREN 20c. AFTER THE PLAY ORCHESTRA AND LUNCH, 50c. 3d128 2171

BIG WOLF PELTS

One Measured Seven Feet—Five Brought Bounty of $75.

SAULT STE. MARIE, May 29. —Five timber wolf skins, calling for a bounty of $75, were brought into the office of Magistrate J. T. Mackay at the court house yesterday morning by Edward D. Thompson, a trapper and bushman, who shot the timber prowlers during April in the vicinity of the Chippewa river, back of Mile 68, on the Algoma Central Railway.

One of the pelts measured over seven feet long from the tip of the nose to the tip of the tail, and the smallest pelt measured over five feet. The others measured well over the six foot mark.

HOTEL SCRIBE COST DETAILS

Purchase of Office Building In Paris For C.N.R. Headquarters Reported to Parliament.

OTTAWA, May 29. Canadian Press —Purchase of the Scribe Hotel in Paris by the Canadian National Railways involved the expenditure by the government of 40,380,576 francs, of which 1,720,000 is cash in hand with the holding company. Complete details of the acquisition of the property are contained in a return tabled by the Minister of Railways yesterday.

A minute of the cabinet meeting held in Ottawa on December 17, 1923, shows that the Canadian National Railways was desirous of obtaining adequate premises in Sarnia. Property on the corner of Rue Scribe and Boulevard des Capucines, known as the Hotel Scribe, had been brought to the notice of the directors. Arnold Aronovici held an option on the building. The railways were not ready to purchase outright, but wished to obtain control. Arrangements therefore were made whereby the Bank of Toronto advanced Aronovici $2,608,320 with which to negotiate the purchase.

A subsidiary company of the Canadian National Railways, known as the Canadian Northern Realty Company was formed and empowered to borrow 700,000 pounds in London to reimburse the bank and pay certain additional expenses involved. The Canadian National Railway guarantees leader's repayment of the loan at 5½ per cent. interest, interest being paid at $233,152 per annum, which will amortize the principal in 30 years.

Aronovici transferred by way of "Apport" the whole property free of encumbrances to the Canadian Northern Realty Company, was released by the Canadian National Railways and by the Bank of Toronto from all liability on the mortgage, and received his notes for $2,600,000 from the bank

The following is a statement of moneys spent by the Government up to April 30 last on the Hotel Scribe deal, including indemnities paid to firms dispossessed.

	Francs.
Purchase of property	28,000,000
Registration fee..	3,360,000
Registration of mortgage	750,000
Delay, holder of option	660,000
Grand Cafe	3,710,000
Draft on Bankers' Trust ..	20,000
Legal fees	60,000
Taking up option on purchase	1,735,000
Payments to Architects	192,626
Jockey Club, on acct. dispossession	212,950
Cash in hand	1,720,000
Total	40,360,576

HOME FROM THE SEA

Bodies of Six Men of Trawler Mikado Buried in Common Grave

CANSO, N.S., May 29. — The trawler Rayon D'or arrived here yesterday morning bearing the bodies of the six men of the trawler Mikado which dashed to pieces early Monday morning off Forchu Island, with a loss of nine of her crew. All were buried in a common grave in the local cemetery here.

DON'T FORGET.

COME AND BRING YOUR FRIENDS TO THE TEA, MUSICAL AND SALE OF HOMEMADE COOKING GIVEN BY THE WOMEN'S LOCAL COUNCIL IN THE Y.W.C.A. PARLOURS ON FRIDAY AFTERNOON, MAY 30TH. ADMISSION 25c. 1d127 2180

Negro Waiters Not Preferred

OTTAWA, May 29 (Canadian Press). — Returned men and other Canadian citizens are not being discharged by the dining-car department of the Canadian National Railways in order that "coloured American citizens" may be taken on at lower wages.

This answer was given by the Minister of Railways in the House of Commons yesterday in answer to a question by T. L. Church (Conservative, North Toronto).

Mr. Church asked regarding both Canadian National and Canadian Pacific lines.

The Minister's answer deals only with the Government lines, which are not "constantly employing help from Chicago," he says.

MACDONALD AND POINCARE WERE IN FULL ACCORD

Warm Tone of Correspondence Between Premiers In Discussion of the Report of the Experts on German Reparations and Issues Involved In Occupation of the Ruhr.

Agreement Expected.

LONDON, May 29. — (Canadian Press).—The Foreign Office yesterday made public the correspondence between Prime Minister MacDonald and Premier Poincare of France, following the latter's decision to resign on the opening of the new Chamber.

The most important letter from M. Poincare, dated May 14, gives an exposition of the French policy as conceived by the Premier; the remaining letters which are all couched in very intimate terms, relate mainly to the possibility of keeping the conversations going informally, pending the time when it would be possible for Mr. MacDonald to resume pourparlers officially with the new French Government.

The Prime Minister approached this delicate question very tactfully, remarking to M. Poincare:

"We political leaders, I suppose, have to cultivate the habit of regarding no office as an abiding place, and we must be prepared for 'ups and downs' just as they come."

The upshot of this exchange of letters is that M. Poincare consented to a continuance of the conversations so happily begun, at least in a preliminary form, while both Premiers expressed mutual regrets at being deprived of the opportunity of becoming personally acquainted.

No Change of Policy.

The important points issuing from the correspondence are that Premier Poincare expresses his conviction that nothing will be changed in the French foreign policy and that, with Mr. MacDonald's permission, Premier Theunis and Foreign Minister Hymans of Belgium had given M. Poincare a full report of their conversations with the British Prime Minister at Chequers Court.

The French Premier's letter on May 14 says that the accounts he received from Mm. Hymans and Theunis of the Chequers' meeting led him to expect the best results from the projected meeting with Mr. MacDonald and that he is still convinced that an eventual agreement will be satisfactorily reached.

He then reiterates that his Government had accepted without reservations the conclusions of the experts' report, as ratified by the Reparation Commission, and had declared its readiness to re-establish the economic unity of the Reich as soon as Germany applied the program laid down by that Commission.

In Entire Accord.

"We are therefore entirely in accord with you on this point," M. Poincare says, "since you explained to Mm. Theunis and Hymans that the economic hold ought to cease on the very day on which the experts' plan enters into force, but that that would not of course be until the German Government had carried out the suggestions of the experts in their entirety and obeyed their directions.

"The experts did not give it to

(Continued on page 7.)

FIRST SHIPMENT OF WELSH ANTHRACITE COAL ARRIVED, COBBLES AND NUTS.
FIVE TONS EQUAL TO SIX TONS BEST AMERICAN ANTHRACITE. LESS THAN ONE-QUARTER ASH; MORE HEAT. 15,000 B.T. U's. SEE ADVT. ORDER NOW AT LOWEST PRICE. ONLY LIMITED QUANTITY IS AVAILABLE. McCARTHY AND JOHNSTON. PHONE 96. 3d128 2168

BRITAIN WILLING TO CHECK FLOW OF RUM INTO U.S.

Sir Broderick Hartwell Invites By Advertisement Investments in His Venture of Smuggling Rum In the United States—Export Tax May Be Increased.

"DISGRACEFUL BLOT"

LONDON, May 29.— Rum-running into the United States from British Empire ports and ports of British possessions, evoked a hurricane of questions in the House of Commons yesterday afternoon. Prime Minister MacDonald answered the bulk of the suggestions and criticisms by saying he would communicate with officials of the Colonial and Treasury Offices, and "see if we can do anything to remove this disgraceful blot."

The questions came up after a discussion of the advertisements and activities of Lieut.-Col. Sir Broderick Hartwell, who, it was said, has been inviting contributions to a business run by him for the purpose of smuggling alcoholics into the United States, guaranteeing to investors a profit of twenty-five per cent.

Breach of U. S. Law.

Commander Joseph M. Kenworthy suggested to the Premier that steps be taken to prevent "this breach of the laws of a friendly State." Henry Graham White advocated persuading underwriters to give up insuring rum cargoes. Robert Nichol suggested the possibility of applying the "esprit de corps we have in the services to prevent this scandal."

Leifchild Stratton Jones, referring to the practice of trans-shipment at sea, advocated strict enforcement of the Spirits Act, which declares that duty exempt cargoes must be delivered to the port to which they are consigned.

MacDonald Acquiescent.

Thomas Johnson wanted to know if the export liquor business still was to be subsidized to the extent of three-pence per gallon from the public funds. Mr. MacDonald said he expected it was, although he would like to assure the members that he would be glad to do anything possible to stop "this sort of affair." He asked for suggestions and the members let him have them fast and furiously.

Lady Astor suggested the possibility of putting a large export tax on spirits. Another speaker asked Mr. MacDonald to make inquiries whether the Nassau Assembly had considered a project to reduce the import duty on whiskey in order to be able to compete in the rum-running traffic with St. Pierre.

As to Sir Roderick, the suggestion was again made that if possible his knighthood honors should be taken away fgrom him in view of the use he had been making of them.

COMMITTEE CHANGED.

OTTAWA, May 28. — Another change in membership in the parliamentary committee on privileges and elections, which will hear the charge against the Hon. James Murdock, was announced to-day by the Prime Minister.

R. S. Hanson (Conservative York-Sunbury), and W. A. Stewart (Conservative, Leeds) replace Hon. J. B. M. Baxter (Conservative, St. John) and George Black (Conservative, Yukon) who were regular standing members of the committee.

FRIDAY, CHAMBER OF COMMERCE ROOMS, 8 P.M. PROF. TOMLINSON'S ILLUSTRATED ADDRESS, CARE OF HOME GROUNDS, HORTICULTURAL SOCIETY. 1d127 2188

If your cook has packed and flown
Do not merely sit and groan.

USE A WANT AD

If inconvenient for you to call at the Examiner Office, 'phone 1600 and we will call for the advertisement and give you the cash rate. 1c per word, figure or letter first insertion, ½c. per word for subsequent insertions.

All orders in before noon to be called for will appear same day.

Classified Advertising, Cash.

FOR SALE

$4,800—Seven Roomed, Brick, Hard wood floors (up and down) 3-piece bath, furnace, complete.

$6,500—Dandy location, West end, hardwood throughout.

W. H. TAYLOR

$7,500—All Oak finish, fine location, fully modern, See this.

$6,000—New home, fully modern in every way, nice location. Nice brick home in East City, would exchange for house. Central.

Real Estate & Insurance
144 Hunter street. 'Phone 1462

J.E.A.FITZGERALD

Wishes to announce that the DURANT AND STAR SALES ROOMS will be Removed to 171-175 HUNTER STREET (the Oriental Hotel Building), on MONDAY, 2ND JUNE.

Also
that the Durant and Star Sales will be managed by Messrs. John S. Selkirk and Charles H. Elliott. 'Phone 98.

3d-129-2184

POULTRY AND EGGS

WANTED—LIVE POULTRY. HIGHEST market prices paid. 'Phone 771 or apply 520 Elm street and we will call. 26d 145 3079

FOR SALE—HATCHING EGGS FROM Blue Andelusian and light Brahama Apply S. E. Moncrief, 'Phone 607J. 23 133 2782

FOR SALE — SINGLE COMB ANcona hatching eggs, $1.50 per setting. Special price on incubator lots. 67 High street. 'Phone 536J.

LIVE STOCK FOR SALE

BARGAIN IN CARISBROOK BULLS. 1 two year old bull from imp. sire and R.O.P. dam; good breeder, easy to handle. 8 yearling bulls, good size, fine type sire and dams, each with good record backing. Grade your herd up with one of these bulls bred from cows testing over 4 p.c. Write at once for particulars. Inspection invited. 'Phone 154-33, Campbellford. 3d-127-2146.

FOR SALE—DRIVING HORSE AND rubber tired buggy and harness. Cream Separator by auction Saturday morning on Market. W. J. Hancock. 3d 128 3276

FOR SALE—2 COWS, A JERSEY, Daisy of Engleburn, No. 32149, 4 years old and just freshened. Also a Durham ,good milker. Matthew McMahon, C.P.R. Bridge, south of Lift Locks. 3d 129 3294

LOST

LOST — BETWEEN PETERBORO and Fowler's Corners 1 30x3-12 tire and rim. Finder please notify Stevens and Co., Peterboro. 3d 127 2154

LOST— STRAYED 3 SHEEP AND one lamb. Please notify W. Dawson Otonabee, R. R. 11, Peterboro, 'Phone 995 ring 23. 3d 129 2189

LOST—LICENSE NO. OF CAR 197-139 between Peterboro and Omemee. Finder please leave at Howden's store, Fowler's Corners or Examiner Office. 1d 127 3299

LOST—ON FRIDAY NIGHT LAST, siding curtain for Detroit all season top between Peterboro and Keene. Finder leave Examiner or Post Office, Keene. 3d-129-3290

FOUND

FOUND A SMALL DOG—CALL AND claim, property and pay advt. Apply Harry Hutchison, tinsmith, Water street. 3d-128-3255

FOUND—SMALL CAMERA, OWNER may have same by paying expenses. 202 Edinburgh Street. 3d-128-3268

STRAYED ON THE PREMISES OF Mr. H. Bradburn, one sheep, east of Curtiss brickyard. Apply on the premises. 3d-128-3262

BARGAINS -in- USED CARS

CHEVROLET 490 & F.B.
FORD TOURINGS
GRAY DORT
OVERLAND

These are all real bargains should be inspected at once to convince you of their value.

Howson Garage
390 Water St.

Advertise in the Examiner

PERSONAL

HANDSOME LADY OF MEANS; would marry, if suited, Write, Violet, Box 787, Dennison, Ohio. 26dTh 2049

FOR RENT

TO RENT—APARTMENT CENTRALly heated immediate possession. For particulars apply 375 Water street, 'Phone 191. 6d-128-2108

TO RENT—2 UNFURNISHED ROOMS all conveniences. Central. Apply Examiner. 3d 127 3250

TO RENT — A FIVE ROOM AND bath duplex. (Upstairs). Also garage. Apply 87 London street. 6d 130 3249

FOR RENT—SMALL HOUSE ON Perry. Apply 473 Bolivar street. 3d-127-3247.

FOR RENT — FURNISHED ROOM central. Board if desired. 'Phone 2099J. 3d-127-3244.

TO RENT—BRIGHT ROOM IN QUIET Apartment, girl preferred. Apply 325 George street. 3d 129 3201

FOR RENT — SUMMER HOME AT the Thousand Islands. Six rooms; wide verandahs, boat house, private sand bathing beach, fully equipped and up todate. Apply Mr. Purvis, 326 Rubidge street, or telephone 2090J. 3d-127-2158.

TO RENT — BRIGHT FURNISHED room. Central location. Board if desired. Apply Examiner. 6d-127-3147

FOR RENT — 4-ROOMED APARTment, heated, modern conveniences, central. Apply to Examiner for address. 6d-130-3229.

FOR RENT—UPPER FLAT, 3-ROOMS and bath-room furnished, linen, heat, light and phone. Rent reasonable. 515 Romaine. 3d128-3256

FOR RENT—$11 PER MONTH SMALL 5-Roomed cottage, south west part of city. Apply 293 Dalhousie Street. 5d-128-3196

FOR RENT — ELECTRIC VACUUM cleaner. 'Phone 1681W. 9d 132 2878

FOR RENT—HEATED OFFICE ON George street. Apply 437 George dtf.

ROOMS TO LET— CHEAP. APPLY Examiner for address. 3d-127-3231.

TO RENT — GARAGE. 315 REID street. 3d-127-3242.

TO RENT—APARTMENT, SIMCOE street, 2 bedrooms, sitting room, kitchenette, bath, gas, electric light. 'Phone 821J. 23 28 29 3164

TO LET—ONE LARGE HOUSE, WITH all conveniences; wired for electric stove. Mantel and garage. Also 1 small house. 'Phone 1045W. 3d-127-3243.

TO RENT—COMFORTABLE 5-ROOMed house, central, in good locality. Modern rent. Garage accommodation upstairs. Apply 585 George St. 3d 128 2175

TO RENT—HOUSES, MODERN, APply 219 Park, 'Phone 1798. 6d 132 3297

TO LET—2 ROOMS SUITABLE FOR married couple. All conveniences. South end .Apply Examiner for address. 3d 129 3296

TO RENT — GARAGE SUITABLE for any car, 'Phone 1279W. 3d 129 3313

TO RENT— FOUR ROOM APARTment unfurnished. All conveniences, gas, range, kitchen cabinet, sanitary tub and sink. Balcony. 717 George street. 3d 120 3307

TO RENT—SMALL, COMFORTABLE, six-roomed house; also four bright rooms; conveniences. Apply 183 Antrim. 3d-127-3232.

TO RENT — 3 ROOMED FLAT. ALL conveniences. Apply 144 Murray St. 3d 129 3293

TO LET — ROOMS FOR LIGHT housekeeping. Conveniences. Central. 106 McDonnel. 3d-127-3236.

TO RENT—BRICK COTTAGE, EAST City. All conveniences; hot water heating. Phone 2221W. 3d-127-3234.

TO RENT—TWO BRIGHT UNFURnished rooms, large bed sitting room, kitchenette ,nice locality, near to street car. Apply Examiner. 3d 129 3312

TO RENT— NO. 173½ SIMCOE ST. Suitable for store or office. Immediate possession. Apply 437 George street. dtf.

FOR RENT—APARTMENT C. NOVA Scotia Apartments. Heated with hot water, and modern in every respect. Apply 437 George street. dtf.

FOR RENT—HEATED APARTMENT. Grand Central Building. Immediate possession. Apply 437 George street. dtf.

TO RENT—FLAT, BATHROOM, ALSO Garage. 309 Reid street. 3d-128-3260

TO RENT — APARTMENT. PARKview Apts. Murray street. Possession July 1st. 'Phone 1967. ..... 3d 128 3277

TO RENT—HEATED APARTMENT, with garage. Most conveniently situated. Modern in every respect. One of the very best apartments in the city. The rent is reasonable for such a fine apartment. Apply No. 2 Brock Apartments. 'Phone 2048W. 6d-130-2148.

BOARD WANTED

WANTED — KIND PERSON TO board little boy, aged 4 1-2 years. Apply Box 3223. 3d-127-3223.

FOR SALE

FOR SALE—SMALL LAUNCH. Phone 220. 6d-129-3217

FOR SALE— ORGAN. 'PHONE 501W. 3d 128 3285

FOR SALE—AXMINSTER RUG, 2 x 2 1-2 yards. Cheap. Apply 140 Douro 3d 129 3210

FOR SALE — GAS RANGE, MATS rugs, Victrola, walnut table, large bed, and sewing machine. Apply 887 Water street, or 'phone 1767J. 3d-127-3252.

FOR SALE — HALL RACK, ELECtric dome, rugs, coal heater, Walnut chairs, oil cloth. Hoover Vaccuum 315 Reid, 'Phone 936J. 3d 126 3281

FOR SALE—BAKE SHOP AND CONfectionery in good location will sell cheap for cash. Owner leaving city. Apply 125 Rubidge St. 3d 128 3272

FOR SALE — CARPENTER'S TOOL box and tools in A1 condition. 110 Lock street, 'Phone 706J. 3d 128 3274

FOR SALE — 1 DINING ROOM table, 1 leather couch, beds, kitchen table and chairs. Apply 60 Murray street. 3d 128 3286

FOR SALE—BLACK POMERANIAN pup. Phone 1591W. 3d-109-3288

FOR SALE—2 RADIO POLES 30 feet long. Apply 708 Armour Road. 3d-12913292

FOR SALE—COOK STOVE IN GOOD condition. Apply 186 Lake street. 3d 129 3267

FOR SALE — QUANTITY OF GOOD second hand pine lumber and lath. Apply to George Martin, 'Phone 976 ring 14. 1d 12 73306

TO RENT—BRIGHT LITTLE FLAT. Three or Four rooms. Electric, gas, conveniences. Apply 183 Antrim. 3d 129 3302

FOR SALE—CONTENTS OF SEVEN roomed house in good condition. Phone 2090J. 6d-129-3214

FOR SALE — COMBINATION GAS, coal or wood range, hot water connections. Apply 51 Hunter street E. upstairs. 2d 12 73271

FOR SALE — 2 WHITE BEDS complete white dressers, Wilton rug 3 x 3 1-2. Kitchen cabinet. Apply 495 King street. 3d 129 3311

FOR SALE — 4 PIECE BEDROOM Suite, walnut, new 6 months ago. Will be sold at sacrifice, party leaving city. Apply 863 Water street. 3d 129 3295

FOR SALE—AXMINSTER RUG, 3 x 3 1-2 yards, good condition. Sand pleated skirt, worn twice. Colonial lady boudoir set. Apply 459 Murray Street. 3d-127-3269

FOR SALE—COLUMBIA GRAPHONola and 20 records. Apply 308 Charlotte street. 3d-127-3234.

FOR SALE—2 HARDWOOD SETS OF lawn croquet. Apply Examiner. 3d-127-3241.

FOR SALE—BRUSSELS RUG, WASH stand, toilet set, set of curtain stretchers. Apply 343 St. Joseph street. 3d127-3235.

FOR SALE — NEW HEINTZMANN player piano. Telephone 1519M. 3d-127-3240.

FOR SALE—1 GENERAL PURPOSE Horse, 1 Dump Wagon, 1 Wagon. Apply 139 Duro. 6d-129-3195

FOR SALE—DRY HEMLOCK SLABS $8.00 per cord; Dry Body Hardwood $12.00 per cord. Cutting Extra. Enquire Purdy Mills, 'Phone Day 650. Nights 1922W. 6d 132 3182

FOR SALE, DRESSERS, SIDEBOARDS coal oil stoves, cook stoves, water power washing machine, extension tables, toilet sets, writing desks, walnut hall rack. 84 Hunter street. Phone 1958w. 3d-128-3266

FOR SALE—WHITE IRON COT, good rug 3 x 3 ½, electric sweeper, hand power washing machine, also 3-piece parlour suite, fumed oak. Apply 279 William Street. 3d-129-3273

FOR SALE — 1 PAIR COUNTER scales, almost new, 1 coal oil tank, 6 scoups, 2 measures. Apply evenings, 618 Aylmer street. 'Phone 1306. 3d-127-3233.

FOR SALE—SMALL CORNER GROCERY Store, with dwelling, good terms. Apply 293 Dalhousie Street. Phone 2733. 10d-133-3198

FOR SALE—DRY HEMLOCK SLABS $8.00 per cord; Dry Body Hardwood, $12.00 per cord. Cutting Extra. Enquire Purdy Mills, 'Phone Day 650. Nights 1922W. 6d-127-3106

FOR SALE—LADY'S SPRING COAT, slightly worn. Size 36. Apply 263 Stewart street.

TWO STEEL TIRE TOP BUGGIES, one open auto set buggy, also good light democrat. Prices very low to clear. 169 Hunter street, east.

YOUNG GOOSEBERRY PLANTS from $1.25 a dozen up; Columbian or raspberry plants, 5c. each, or $5.00 a hundred. 'Phone 1378W. 6d-130-3170.

POMERANIAN PUPPIES FOR SALE 567 Albert street. 3d 129 3308

SILVER BLACK FOXES

We have now proven beyond doubt that this locality and climate are specially suited for raising silver foxes, what is called the golden fleece, the most profitable of all live stock raising. You can ranch yourself and on your own farm in ready made pens. We intend to sell this season a limited number for breeding purposes only and to those interested would be pleased to quote prices. We can supply you with everything necessary, even to pens and dens ,also giving you the benefit of our own experience. Make your arrangements early if you intend to start this year. Patts & Wolff Foxes Limited, Peterboro, 'Phone 2063W. tts 141 4w 24 2000

AGENTS WANTED

MAKE MONEY AT HOME—$1 TO $2 an hour for your spare time writing show cards for us. No canvassing. We instruct and supply you with work. West-Angus Showcard Service 29 Colborne Building, Toronto. dtf

BOARDERS WANTED

BOARDERS WANTED CENTRAL. All conveniences. Apply 68 Murray street. 26d 128 2489

BOARDER WANTED — A NICE bright, well-furnished room; all conveniences. Very central. 'Phone 505. 3d-127-3226.

BOADERS WANTED — ROOM AND board for ladies or gentlemen. All conveniences. North end of the city. Apply Examiner. 3d-128-3259

WANTED—ROOM AND BOARD FOR two men, 267 King street 3d-127-3251

WANTED —ROOMERS OR BOARDers or two ladies to room together. Apply at 491 Aylmer street. 6d-130-3227.

BABY CARRIAGES, Etc.

FOR SALE—STURGESS REED BABY carriage in A1 condition. Apply 202 Lansdowne street. 3d 128 3284

FOR SALE—STRONG BABY'S WICK er carriage. Apply 31 Park street. 3d-127-3235.

STROLLER IN FIRST CLASS CONdition also good carriage, both clean. Will sell cheap. Apply 226 Murray street. 3d 129 3305

WHITE WICKER BABY CARRIAGE for sale. Reversible body. Detachable wheels. Lined with white corduroy. 266 Burnham street. 'Phone 1145F. 29 31 3 3309

WANTED

WANTED—SEWING BY THE DAY. Would go out of town. Phone 216 evenings. 3d 129 3291

WASHINGS WANTED — APPLY 22 Brown street, or 'phone 1555W. 3d-127-3245.

WANTED—TO CHANGE FOR REAL Estate, good closed car. Apply to Box 3257 Examiner. 3d-128-3257

WANTED— CANOE SAIL AND MAST good condition necessary. Call 513F 3d 129 3300

WANTED—6 HEAVY HORSES, about 1500 lbs. ,at once. Apply E. Conroy, 33 Hunter street. Phone 193. 3d-126-3216-1w

WANTED—MODERN HOUSE WITH garage by two adults. Central. State rent. Box 3303 Examiner. 3d 129 3303

WANTED—TO RENT, ONE OR TWO unfurnished room. Central. For light housekeeping. Reply stating terms. Box 3301 Examiner. 2d 128 3301

WANTED — RAGS, BONES, OLD stoves, copper, brass, zinc, rubber, auto tires, wood ashes. Will send a man and clean your cellar or ash house, free of charge. Address Stevens, 364 Mark street, or 'phone 2083. 26d 2066

HELP WANTED--Female

WANTED — CAPABLE COOK FOR children's camp at Jackson Park. Apply 459 Reid street. 'Phone 403. 3d 126 2176

MAID FOR GENERAL HOUSEWORK Apply 483 Water street. 3d 129 3304

WANTED— GIRL FOR GENERAL housework, good wages to competent person. Apply Examiner for address. 4d-129-2166

WANTED —GOOD MAID FOR FAMily of one. References required. Apply Examiner for address. 3d 127 3155

HOUSES, REAL ESTATE

DOUBLE HOUSE, 6 ROOMS EACH side, with plumbing, central, $3,500, paying ten per cent clear. Three hundred deposit and the balance like rent. Apply 344 King street. 3d-27-29-31-3204.

FOR SALE— 8 ROOMED MODERN Brick House, exceptionally well built, central, 2 fire places, garage. Phone 621 or 498J. 6d-128-3124

FOR SALE—TWO LOTS ON CHAMberlain street, or would trade in on a ton truck. Apply 63 Western avenue, Brownton. 3d-127-3254.

FOR SALE — SIX ROOMED RED brick house. Modern except furnace. Bargain for quick sale. South end. Apply Examiner for address, or 'phone 1982W. 6d-130-3225.

FOR SALE — GOOD SIX ROOMED Brick, full plumbing, hardwood floors, electric fixtures, excellent garden, large garage. Price is right. Three blocks north of C. G. E. Apply 293 Dalhousie Street. 10d-133-3197

FOR SALE— NEW HOUSE, WEST end, (Corner Hunter and Walton streets). Hot water heating, hardwood floors, built-in refrigerator, and modern in every respect. Easy terms of payment. Apply 437 George street. dtf.

FOR SALE — SMALL BARN FOR sale. Phone 977 r 4. 3d-128-3256

JUST THINK, WITH THIRTY-FIVE dollars down and thirty-five dollars o month, pays for a home, 6-room brick, all modern; hardwood floors, $3,500. Apply 344 King street. 3d-27-29-31-3205.

It Pays to Advertise.

C.G.E. EXTENSION STARTS AT ONCE

Contract Awarded Yesterday and Operations, it is Understood, Will Commence Immediately.

The Examiner learned to-day that the contract was let yesterday in Toronto, by the Canadian General Electric Company for the new extension to the Peterborough plant which was to be erected after the carrying of the recent by-law by the citizens of Peterborough.

The successful tenderers were the McLeod Construction Company Limited of Toronto and it is understood that they are shipping their construction equipment to-day.

MINERS ACCEPT OWNERS' OFFER

Dispute Over Coal Miners' Wages Was Definitely Settled This Morning.

LONDON, May 29. Canadian Press —The prolonged dispute over the question of coal miners wages was definitely settled to-day when a full conference of the miners' delegates voted 473 to 311 to accept the terms of the agreement reached by the Miners' Federation representatives, with the owners on May 15th.

The agreement provides that the standard of profits in the industry shall consist of a sum equal to 15 per cent. of the standard wages. The surplus remaining after deducting from the proceeds the cost of the standard wages, costs other than wages and standard profits, is to be divided between wages and profits in the proportion of 88 per cent to the wages and 12 per cent. to profits.

TEAMING and CARTING

WANTED— MOTOR CARTING, ALL kinds ,long or short hauling. Beatty Bros. 'Phones 2189-991r2. 27d-1962.

NOTICE

NOTICE—FIRST CLASS CAR WASHing. Snowden Garage, 'Phone 184, 195 Simcoe street. R Wright, washer. 5d-129-3230.

TO FLORIDA—CHEAP ROUND TRIP to Orlando, Florida, leaving Peterboro, June 2nd returning, June 22nd Return fare $78.00. One more needed to make necessary party of five. Anyone wishing to go write Box 3248. 3d 127 3248

OLD MIRRORS RE-SILVERED LIKE New. 'Phone 1945J. 34 Stewart street 7d 129 3167

F. BARRETT—CONTRACTOR AND builder, alterations and repairs—hardwood floors. 73 Benson avenue. Phone 1764J. 26d-712-554

NOTICE—HENRY BROS., CARPENters and builders. Estimates given on new and repair work. Hardwood flooring a specialty. 'Phones 1024 or 2009W. 148 Murray street.

CHIMNEYS AND FURNACES CLEANed, roofs repaired and painted. 'phone 1851W. 26d 144 3065

NOTICE
CHIMNEYS BUILT AND REPAIRED. 'Phone 1851W. 26d 144 3064

NOTICE
WINDOW CLEANING. 'PHONE 1763J. J. A. FOSTER. 12d 132 3119

AUTOS FOR SALE

AUTOS FOR SALE—1 CHEVROLET, $150; 2 Overland 90 Country Club at $250, Willys-Overland Sales, 182 Hunter street. 3d 129 3314

FOR SALE—D 45 McLAUGHLIN 5-passenger, 6 cyl. Cheap for quick sale. Apply 209 Simcoe street. 6d129-3182

FOR SALE —FORD CAR. APPLY H. S. Rumary, 348 Water street. 3d 128 3282

FOR SALE—FORD CAR IN FIRST class condition. Apply 537 Gilchrist Street. 3d-128-3270

FOR SALE — 5 PASSENGER CHALmers touring car in excellent condition. Extra spare tire. Can be seen at Reid's Garage. Aylmer street. 3d 127 2157

18' CYPRESS HULL AND SINGLE cylinder Engine 5 H.P. complete or would trade for Ford Chassis. Apply 5 Dunlop street. 3d 128 3278

1924 MODEL MAXWELL TOURING car, five-passenger; disc wheels; direct from factory, at $200 below the price. 'Phone 2177. 3d-127-3239.

FOR SALE—A BRAND NEW ESSEX coach, five passenger, never been run. Extra tire, front and rear bumpers, 10 per cent. from regular price for quick sale. Apply Examiner for address. 3d-127-2159.

FOR SALE — FORD TOURING 1922 model with shock absorbers and sedan springs, thiefoil lock, rear light, recently overhauled, newly painted. Apply Wilfred Jacob's, Curve Lake. If not disposed of immediately will be sold on the market, Saturday. 3d 128 3264

J.E.A.FITZGERALD

wishes to notify his many customers and friends he is REMOVING FROM BROCK STREET to his New Office and Premises, 253 HUNTER STREET, One Block directly South, on MONDAY, 2ND JUNE. Call and look over our New Place of Business — or 'Phone 111.

3d-129-2183

WAS DROWNED WHILE REACHING FOR LINE

ST. CATHARINES, May 29. — Canadian Press. — Reaching for a line thrown to him from the Steamer Steel Motor, which was about to tie up at the Welland Canal bank below guard lock above Thorold, an unknown helper lost his balance this morning, fell into the water, and failed to rise to the surface.

The man is believed to be John Thompson of Hamilton, who over a year ago, was believed to have been dead, but walked into the house as a body identified as his was being prepared for burial.

Most powerful broadcasting station, 25 kilowatts, is planned for building close to London.

TENDERS WANTED

Sealed tenders, endorsed on the envelope: "Tender for City Building Painting," and addressed to Vincent Eastwood, Esq., Chairman, City Trust, Peterborough, Ontario, will be received up to 12.00 o'clock, noon, May 31st 1924, for painting work required on the City Building.

Lowest or any tender not necessarily accepted.

An accepted bank cheque for 5% of the amount of the tender must accompany each bid.

Specifications and form of tender can be obtained at the office of: W. & W. R. L. Blackwell, Bance of Commerce Building, Peterborough, Ontario. 2d 27 29 2110

Highest Prices Paid For

WOOL HIDES CALFSKINS SHEEPSKINS TALLOW

Colonial Hide Company
Peterboro
T.T.S.-170

Leave in Your Order for Coal for Next Winter

NOW

When it can be delivered promptly at following prices—

Lehigh Valley Egg Coal - $15.50
" " Stove & Nut 16.00
" " No. 1 Pea - 13.00

J. E. A. Fitzgerald
Phone 111
26d-129-1790

COAL

For Immediate Delivery

BEST GRADE ANTHRACITE
NUT - - - - - $16.00
STOVE - - - - - $16.00
PEA - - - - - $13.00

CEMENT
GYPROC WALLBOARD
MURRAY MADE ROOFING
And All Kinds of Builders' Supplies.

THOS. A. REHILL CO.
210 Wolfe St. (near C.P.R. Station)
'Phones: Office 245, Residence 665W

Telephone 790 When You Want Your
PIANO ORORGAN TUNED
Player Pianos A Specialty.
All Work Guaranteed.
W. H. CUNNINGHAM,
560 Weller Street

H.P.LINDSAY AGENCY CO.

All Kinds of Insurance Written. 24 FIRST CLASS COMPANIES.

— FOR SALE —

10-Roomed House, fully modern—$6,500. Would exchange for smaller house.

9-Roomed Brick House, fully modern —$6,000.

7-Roomed Brick House, all in good shape, central—$5,000.

6-Roomed Brick House, furnace, 3-piece bath, hardwood floors — $4,200.

6-Roomed Brick House, central — $3,600.

7-Roomed Brick House, furnace, 3-piece bath—$3,100.

6-Roomed Frame, nearly new, good lot—$1,800.

AGENTS:
Office 'Phone - 341.
H P. Lindsay, Residence 1291W.

MASTER FOUR McLAUGHLIN

Late Model — Looks and drives like new. Your chance to buy a real car at a RIGHT PRICE.

A. BROWN & CO.
383 WATER ST.

2d127

FOR SALE

Brick House, 7 rooms, modern, large lot, overlooking Inverlea Park, ... $5,000.00

Brick House, 7 rooms, modern, large lot with garage, situated in west end Price $4,000.00

Brick House, 6 rooms, partly modern, large lot with garage, situated in the west end, Price $3,000.00

Frame house, 5 rooms, partly modern, large lot, house newly decorated good terms. Price $2,000.00

100 acres of good farm land, well fenced, frame buildings, in good condition, about 4 miles from City, owner would take a property in the city on said farm, good terms. Price $5,500.00

For inspection and particulars of the above snaps, apply

J. T. O'Connell & Co.
'Phones: Office 376; Residence 1359
136 Hunter Street

GOING TO BUILD?

SEE OUR MODEL of 1924 Ideal Bungalow Home, built to scale. It shows exact appearance of finished House. 'Phone 1261W for appointment.

A. B. CUNNINGHAM
331 Reid St. Builder & Contractor.

CHINA PAINTING
Mrs. Langley McCarthy Teaches Biscoffe' New and Beautiful Work in CHINA PAINTING

Peterborough Fuel & Transfer Co. Ltd

KELLY BROS., Proprietors.
134 Aylmer St.

D. & H. Anthracite.

Egg ..... $15.50 Per Ton
Nut ..... $16.00 " "
Stove ..... $16.00 " "
Pea ..... $13.00 " "
Try our Solvay Coke .... $12.50 " "
Pocahontas Smokeless .... $14.00 " "
Cannel .... $16.00 " "

Phone 270 or 362
26d-131

Uruguay is showing keen interest in radio.

GOOD OPPORTUNITIES

$3,600 — Entirely modern brick, with furnace. Large lot. Cannot be built under $4,000.00 and the lot given free.

$2,500 — Brick Two-Piece plumbing. Snap.

$2,700 — Frame Three-Piece Bath. Central.

$2,100 — Frame Two-Piece Bath. Central.

$2,800 — Dandy Brick Worth $3,500. for $2,800.

$3,800 — Complete House. Hardwood floors, plumbing, furnace, mantel, garage. Decorated A1. It's a nice one.

AGENTS FOR BEST FIRE INSURANCE

H. J. McCANNON
140 Simcoe street.. Phones 46J-772.
Nugent Phone 1693M

FOR SALE

$6000—7-roomed Red Brick Bungalow, all modern; would take small houses or lots.

$2900—6-roomed Red Brick House, 2-piece plumbing. A large lot and fruit.

$3500—6-roomed Brick and Stucco. A real home. Would take lot.

2400—6-roomed Frame, large lot, and stable; central.

$4000—7-roomed Red Brick House, all modern, central; good barns.

$2000—6-roomed Frame House; lights and pump water; $300; balance as rent.

Several good lots, would exchange on a small house.

$5000—7-roomed Red Brick House, all modern and central. Easy terms.

$3000—7-roomed Frame House; all modern; a real home.

All kinds of Fire Insurance written up. Also Cooksville Brick for sale.

J. CHAMBERS & CO.
J. W. DEYELL, Assistant.
354 WATER STREET.
'Phones—Office 1719-J, Res. 1594-W

FOR SALE

8-Roomed All-Modern Brick, very central. Good buy $6,000

7-Roomed All-Modern Brick north double garage. Take small house or good lot $5,500

7-Roomed All-Modern Brick, oak floors, garage, central ..$5,200

6-Roomed, well water, light, with 6 extra lots, northwest side. A bargain $2,800

6-Roomed Frame, well water, light, stable, good lot, low tax, south. $100 cash; balance like rent, $2,000

Some Well-Furnished Summer Cottages, Chemong and Stoney Lake, for sale.

½ Section Good Land, well improved, mile from town, in Saskatchewan, rent 1-5 crop. Take city property.

Grocery Stock, central. Take house.

282 George St. Phone 142j-646w

P. E. RUTHERFORD AGENCY
282 George Street
Opera House Block
'Phone 142J - Residence 646W.

WE wish to announce that we have again reduced the price of coal. Best grade

	PER TON
Anthracite at.....	$16.00
Hillman Coal	13.75
Best Grade Coke.....	13.75

Order next winter's supply
Prompt service.
ALL COAL SCREENED

HILLMAN COAL CO,
AGENT:
Cooney & Jopling
Office: 239 Charlotte Street.
Phone 360. tf

NOTICE

We are taking orders now for Standard Anthracite

NUT COAL $15.75 Per Ton

Put in your winter's supply now.
264 Simcoe Street.

A. LOW & CO.
'Phone 697. - - N. & Hol. 1027

DAVIS-THOMPSON COMPANY, LIMITED

Insurance and General Agency

433 GEORGE ST. PHONE 40

THE GUMPS—A LETTER FROM OLD TIMER

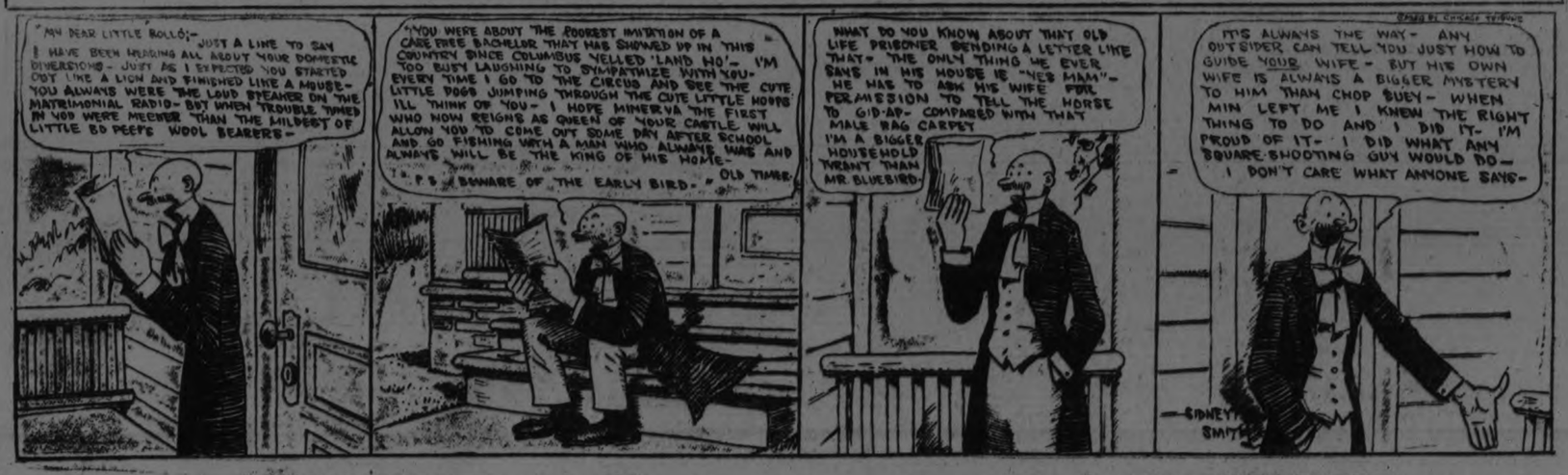

4% INTEREST, compounded Half-Yearly, Paid on Deposits

One Dollar opens an account. Special facilities afforded Depositors for the convenient transaction of their business, and accounts are subject to cheque withdrawal.

For Sums of $100 and upwards this Company's Debentures are issued in terms of one to five years.

Bearing INTEREST Half-Yearly at - - - **5%**

435-437 George Street
PETERBOROUGH

There's a difference
Say 10¢
Lawrason's Snowflake
Snowflake
THE FULL STRENGTH
Ammonia
39

CAMPBELLFORD AND DISTRICT

J. A. Humphries is President and C. B. Adair of Peterboro Vice - President of Masonic Association.

CAMPBELLFORD, May 29.—I. A. Humphries was elected president of the association of past principals of the Royal Arch Masons at the meeting held in Cobourg Tuesday night. C. B. Adair, of Peterborough, is vice-president, and H. Gummow, of Cobourg, secretary-treasurer. The association will hold three meetings a year.

The annual Masonic picnic will be held in Cobourg again this year on some day in July to be announced later.

Imperial Oil Tanks.

Three large oil tanks were purchased in Toronto and are being set up near the depot by the Imperial Oil Company, permission for their erection having been granted by the council. The work will be completed to-day. J. W. Plumpton will represent the company in this district.

Road Commission Meets.

Warden Fowlds, Reeve Elliott, of Bowmanville and Reeve Hartt, of Murray township, who constitute the road commission for the united counties of Durham and Northumberland, were in Campbellford yesterday inspecting the bridge across the Trent river, which it is proposed to replace with a new superstructure, the piers still being regarded as adequate. The commissioners took a rowboat and made a trip to examine the foundation of the bridge. They will make a report of their findings at the next session of the Counties Council, which begin on June 9th in Cobourg.

At the Regent.

The bill at the Regent for the remainder of the week is, "Who Are My Parents," which another episode of the serial, "Speed." On Friday night cash prizes will be awarded to the ladies of the three lucky numbers, these numbers to be attached to the hand bills advertising the entertainment, the first three drawn from a hat to be the winners.

Personal.

Mr. and Mrs. Alonzo Dunk motored to Toronto Sunday to visit their daughter, Mrs. L. M. Worth, who, accompanied by her husband, returned to Campbellford with her parents for a brief stay.

Dancing at Trent River.

The Bon Ton Orchestra of Belleville have leased the pavilion at Trent River for the season and have named it the White Hall Gardens. The place will be opened on Monday, June 2nd. There will be dancing six nights a week.

The reputation of the Bon Ton Orchestra is satisfactory in every way and the public may be assured that the pavilion will be managed in keeping with the reputation which the orchestra has acquired wherever the members are known.

News of Marmora And The District

MARMORA, May 29.—Mrs. Jones Miss Jennie Jones and Mr. J. Jones motored to Toronto on Saturday morning, immediately upon receiving word that Miss May Jones was to be operated on for appendicitis, Monday.

Mr. H. J. Boyd, Miss Mary Boyd and Mrs. A. Smith motored to Belleville, Saturday.

Rev. P. C. Watson was a visitor in Belleville on Saturday.

Miss Taft is spending the week-end with Miss Marian Newton of Tweed.

Mr. Litt arrived home Friday night to spend Victoria Day in Marmora. Rev. D. R. Clare left Friday night to spend a day with his mother, Mrs. J. Clare of Tweed.

Miss J. Longmore, Miss D. Sawe and Miss Topper are spending the week-end at the former's home in Campbellford.

The funeral of the late Mrs. Wm. Reynolds of Harold will be held at 2 p.m. on Monday.

Arthur Lummis, the infant son of Mr. and Mrs. Charles Lummis was seriously ill on Friday evening.

Miss Ida Clare spent the week-end with Miss Margaret Barley of North Marmora

ROSENEATH MAN TOOK HIS LIFE

Found Hanging From a Beam in His Barn--Cause Unknown.

ROSENEATH, May 29. — John Braithwaite was found yesterday at noon suspended by a rope from a beam in his barn. He failed to appear for dinner, and was found, on a search being made.

Mr. Braithwaite lived two miles north of Roseneath, on a farm of 100 acres, where he had resided for thirty years.

No cause is known for his act.

He is survived by his widow, his two sons, Edgar at home and Earl at New Liskeard, and two brothers, Joseph and Alfred, of Alnwick Township.

The deceased had been in the best of health, a prominent farmer and a highly respected citizen and neighbour in the community.

Coroner Ferris of Cobourg decided yesterday that no inquest was necessary.

The funeral will take place at two o'clock to-morrow to Nerrills Cemetery.

LABOR GOVERNMENT WILL HAVE A TEST

Vote Tonight Will Decide Whether Britain Will Have Midsummer Election.

LONDON, May 29. (By Lloyd Allen.)—A vote of the House of Commons to-night will determine whether the Labor government is to remain or the country be plunged into a mid summer general election.

The House votes on a Conservative motion to reduce the salary of the Minister of Labor, Tom Shaw, by 100 pounds annually.

If the motion is carried it will be regarded as a serious government defeat.

It is generally expected that Lloyd George and the Liberals who follow him, will vote against the government, while ex-Premier Asquith and his Liberals will support MacDonald, as they do not want a general election at this time.

The best forecasts indicate that the government will win the confidence by a narrow margin—probably between 15 and 30 votes.

BURIED UNDER SAND DEAD WHEN REACHED

Cave-in in Sand Pit Crushed Life From Ernest Luckham.

TORONTO, May 29 (Canadian Press). — Ernest Ralph Luckham, aged 41, met death yesterday afternoon when he was buried beneath tons of sand in the sand and lime brick company's plant.

An unexpected cave-in occurred where Luckham was working.

Fellow employees went to his assistance and dug him out, but he was dead when they reached him.

SURPLUS WAR STOCKS BRING HUGE AMOUNTS

MONTREAL, May 29 (Canadian Press). — The Disposal and Liquidation Commission of the British Government, which in connection with its predecessor, the Ministry of Munitions, has had in charge the liquidation of surplus war stocks and properties of the British Government, has just completed its work, and as reported by its English information service, has realised for these stocks in the past five years $3,235,890,000 at par of exchange.

GIRL FELL FROM TREE AND DIED IN HOSPITAL

TORONTO, May 29 (Canadian Press). — Frances Pinkus, aged six years, fell out of a tree yesterday afternoon, breaking her forearm.

She was taken to the Hospital for Sick Children, where she was given an anaesthetic.

The fracture had been reduced, and the doctors were putting the limb in a plaster of paris cast, when the child was seized with an attack of vomiting, and expired.

SIR ADAM BECK REPEATS PLEAS FOR EXTENSION

Reports Balance of $345,588 on Last Year's Operations of Hydro Returned to Municipalities to Decrease Power Bills.

SHORTAGE THREATENS

TORONTO, May 29.—(Canadian Press).—After reserving $2,270,865 for sinking fund, renewal of plant and equipment and for future contingencies, out of a total revenue from municipalities of $15,742,831, Sir Adam Beck, chairman of the Provincial Hydro Commission, is able to report to the Government a net balance of $345,588 on last year's operations, "which was returned to the municipalities and applied in the reduction of their power bills for the year." In a preface to his annual report to the Government on the past year, Sir Adam sets out in detail the results of operations with respect to 13 systems to which are connected 356 municipalities, and makes the statement: "This year has been the most successful in the history of the Commission."

Sir Adam takes occasion in his personal statement to the Government to reiterate his previous warning of an approaching power shortage. Notwithstanding the slackening off of industry throughout the province during the year, says Sir Adam, there has been an increase of 120,000 horsepower in the demand for power on all systems, some of which are operating up to capacity.

"It is therefore necessary for the Commission, on practically all systems," he says, "to make arrangements to secure additional power developments to meet the ever-increasing demand."

The report sets forth the huge sum of $241,853,201 as the total investment of Ontario citizens in Hydro enterprises through the Commission and their respective municipalities.

STERLING MEN CAUGHT FOXES

Animals Are Now in Cages and Will Be Kept in Agricultural Grounds.

STIRLING, May 29. —Two of our local sportsmen had the good luck to capture a couple of litters of young foxes, last week, and now have them in a cage in town, and having applied for a license are going to build larger quarters in the Agricultural grounds for them.

Mrs. C. W. Thompson is in the General Hospital, Kingston, having gone there last week to undergo an operation. At last accounts she was doing nicely.

Mrs. Clayton Tucker is still in the Belleville hospital, with slight improvement.

Mr. Adam Cooney went to Kingston this week to consult a specialist regarding his condition, having been in failing health for some time.

Bert Cooley and wife of Oshawa were visiting at his mother's for a few days.

Monday was observed as the holiday here and several fishing parties were noticed on their way towards Glen Ross, which is the favorite place for local sportsmen to ply this art.

A pleasing function was enacted at St. Andrew's church last night when the two congregations over which Rev. Robt. Simpson ministers, combined in their efforts to surprise him on the eve of his departure for a two months' visit to his native heath..

After the regular programme of St. Andrew's Guild was gone through with Miss Hume, who was presiding, gave way for Mr. Lindsay Meiklejohn, who called Messrs. Howard Ashley and Peter Fargey to the platform. Mr. Ashley stated it was Mr. Fargey—who is the oldest member of West Huntingdon congregation—that first thought of the presentation to the minister, and they agreed it a good idea for all to meet in Stirling church. Miss Jessie Dougan was then called upon to make the presentation of a substantial purse.

Mrs. Harper Rollins spoke on behalf of Stirling congregation and Miss Florence Marshall made the presentation.

Mr. Simpson replied at some length, after which the ladies of the two congregations served refreshments.

Mr. Simpson left on this morning's train and will sail from Quebec on Thursday on the steamship Carmania.

Sod Bowling Green.

Those engaged in the sodding of bowling green are making fair progress and Stirling may turn out some champion bowlers before the season is over.

DR. JOHN J. GEE DIED SUDDENLY LAST NIGHT

TORONTO, May 29.— (Canadian Press.)—Following an operation in Western Hospital, the death occurred very suddenly last night of Dr. John J. Gee, of Wellesley street, in his fifty-eight year. Dr. Gee was a prominent physician and had been in practice in the city for the past 34 years. He was a member of an old United Empire Loyalist family, which was well known in Haldimand county for a great many years.

DR. CRAIG LAUDS BOX'S FINDINGS

Peterboro Dentist Describes Discoveries as Epoch-Marking-Others Attack Principle.

TORONTO, May 29.—(Canadian Press.)—Comment on the results of Dr. Harold K. Box's researches in the field of periodontology,, at yesterday afternoon's session of the Ontario Dental Association ranged all the way from such emphatic endorsation as "epoch-making in the history of dentistry," to a point blank denial of the truth of the assertion that he has discovered a new disease and proved that pyorrhea is curable.

Following a series of more or less technical comments by several speakers, Dr. A. J. McDonagh, Toronto periodonist, launched an attack on the findings of Dr. Box. Mr. McDonagh's was the only direct criticism and it evoked a pointed response from Dr. Sutton, who declared that Dr. McDonagh had been unfair in his methods of attack, and that "anyone who could view these sildes and not believe what he sees is in need of some education."

"I believe that the discoveries of Dr. Box are epoch-making in the history of dentistry," said Dr. Craig, of Peterborough. "I think his work is one of the greatest advances that we have made in the field of preventive medicine. He has conferred a wonderful boon on humanity."

BIG DOINGS AT THE STATE BALL

Italian Royalty Honored by British Monarch and His Consort.

LONDON, May 29. — (Canadian Press).—The State ball given last night by King George and Queen Mary at Buckingham Palace in honor of the visit of King Victor Emmanuel and Queen Helena of Italy was on an even greater scale of lavish splendor than the recent ball tendered their own subjects. The function was the culminating social event in connection with the visit of the Italian Sovereigns.

Large crowds of Italians gathered in the precincts of the Palace. Supper was served to the Royal party and the Ambassadors in the supper room of the Palace. The famous gold plate was used. During the evening many presentations were made to the Italian King and Queen.

Guests included a number of members of Foreign Embassies, especially the Italian Embassy, representatives of the British Government, headed by Premier MacDonald, who had with him his daughter, Ishbel, and leaders of all ranks of society.

TOWING LUMBER

Peterboro Lumber Co. Transporting Winter Cut From Rice Lake.

BAILIEBORO, May 29.—The Peterboro Lumber Company are hauling their lumber away from Bewdley wharf on a large scow. During the winter they bought a tract of wood from Mr. Robert Wood, of Bailieboro. The lot was in the township of Hope. They had the timber cut and drawn to Bewdley sawmill where it was cut into lumber, and from there they are hauling it to Peterboro by boat, where they will dry and dress it for sale.

Fish Not Biting.

A number of the Millbrook fishing club are daily taking the opportunity for a fish at Barnard's landing. They state that, as yet, the fish are biting very poorly, possibly on account of the high winds and heavy rains making the water very dirty. What few fish are being caught are chiefly pickerel.

Instal Electric Lights.

Mr. Purdy, proprietor of the Rice Lake house at Bewdley, intends installing an electric lighting system in the near future. Mr. Purdy will generate his own power.

League Officers.

At the regular weekly meeting of the Epworth League on Tuesday evening, the following officers were elected for the ensuing year:—President, John Porter; secretary, Mrs. Jeffrey Jewison; treasurer, S. R. Nichols. Rev. R. M. Patterson presided at the meeting. The remainder of the officers will be elected next Tuesday evening.

MORE DEATH RAYS.

LONDON, May 29 (United Press). — "Death ray" inventors are cropping up on every side coincident with a growing apathy toward the Grindell-Mathews invention.

The Air Ministry, however, has asked William Prior, of Tunbridge Wells, to demonstrate his death ray, which he claims to have perfected in 1922.

His apparatus measures only 18 inches by 12 inches by 9 inches.

RED ROSE COFFEE For particular people
Roasted and packed same day in airtight cans
C-1

LECTURE TO CAVAN WOMEN'S INSTITUTE

Miss Esther Slicter Outlined Labor - Saving Methods In Housework.

CAVAN, May 29.—The opening meeting of the Cavan Women's Institute, which was held at Mrs. J. D. Hunter's, on Tuesday afternoon, proved to be very interesting and profitable.

The speaker, Miss Esther Slicter, is really a domestic science demonstrator, but she gave an address on things pertaining to the home and kitchen in general, also on Institute work.

She urged the members of the Institute not to sbirk taking office, as there is education in it as well as helping the Institute.

She enumerated ways by which strength may be saved in household tasks, also ways in which they may be made easier, such as having tables and sinks the proper height. If a table is too low it is quite easy for a person to slip a small box under the dish pan, or the potato pan, so as to avoid stooping while working.

Miss Slicter spoke from three till five, using no notes. Her talk was full of useful information, and was much appreciated by the ladies present. There were about fifty in attendance. Afternoon tea was served and a delightful social time enjoyed.

Mrs. J. E. Eakins and Mrs. Robert McKnight drove out from Millbrook with Miss Slicter to the meeting. They also accompanied her to the evening meeting which Miss Slicter was to address in Bethany.

Mr. and Mrs. Norman Lock and children spent the holiday week-end visiting Mr. Lock's sisters, Mrs. H. Lang and Mrs. J. Perrin.

Mr. and Mrs. J. D. Hunter attended the funeral of the late Miss Beatrice Fee, Omemee, on Wednesday.

Mrs. J. W. Hall, South Monaghan, is spending a couple of weeks with her sister, Mrs. Staples, Lifford.

Mr. John McNeil, Miss Bertha and Mrs. L. Smith and the children motored to Newcastle on Sunday and spent the day with friends.

Mr. and Mrs. H. Keegan were visitors to Peterboro on Tuesday.

The Cavan Women's Institute intend having a bazaar at the home of Mrs. Loyd Sutton on Thursday afternoon, June 5th.

The A.Y.P.A. of St. John's Church intend holding a social evening at the home of Mr. W. H. Lough, Ida, on Friday evening.

But the child must be disciplined," insisted Mr. Mann.

Century Salt
A fine, sparkling, white salt is Century Salt—pure as new-fallen snow. Century Salt is an established favorite for cooking or table use.
The Dominion Salt Co., Limited
Sarnia - Ontario
135

Why Busy Women Want
SMP Enameled WARE
Busy women want SMP Enameled Ware because it will bring food to the boil almost twice as fast as all-metal utensils, and completes the cooking sooner. A woman can wash SMP Enameled Ware utensils faster than utensils that have to be scrubbed and scoured.
Three finishes: Pearl Ware, two coats of pearly-grey enamel inside and out. Diamond Ware, three coats, light blue and white outside, white lining. Crystal Ware, three coats, pure white inside and out, with Royal Blue edging.
THE SHEET METAL PRODUCTS CO OF CANADA LIMITED
MONTREAL TORONTO WINNIPEG
EDMONTON VANCOUVER CALGARY
SMP "QUALITY" TRADE MARK
171
SOLD IN PETERBORO BY
The J. C. Turnbull Co. Ltd.

6-Cut-Rate Specials-6
Mineral Oil, Russian. Regular $1.00, at.....2 for $1.00
Hydrogen Peroxide, Pound size. Regular 75c, at 2 for 75c
Pussywillow Talc, High-grade. Regular 35c, at 2 for 35c
Wyldewood Cream, Liquid for Sunburn, etc. Regular 65c, at 2 for 65c
Durham Duplex Razors, with One Blade, for.....10c
Kennedy Moth Bag, large size, FREE with a Package of Moth Balls or Flakes.
These SPECIALS are for the Season, and not for a Few Days.
— LOWEST PRICES ON PATENT MEDICINES —
Moncur's Drug Store
407 GEORGE STREET

MURINE FOR YOUR EYES
Refreshes Tired Eyes
Write Murine Co., Chicago, for Eye Care Book

Real Estate
Frame House, south, newly painted and decorated, good garden and hen-house $1,900
7-Room Brick House, Reid street, near C.G.E., full plumbing, attic finished. Bargain $4,200
7-Roomed Brick, East City, modern throughout. $300 down; balance arranged $3,700
7-Roomed House, south, modern. $500 down; balance arranged, $4,800
7-Roomed House, west, new, modern in every respect. Would take lots in exchange $5,600
R. C. HEARD
IMPLEMENT WAREHOUSE
379 Water St. Phone 1329

McNabb's
New Summer Fashions for the New Summer Season
Presented in all their glory of summer like colorings in which every Paris vogue is linked with inimitable McNabb values.
New Summer Silks, Voiles Ratines, Cotton Crepes and Ginghams
Our Shop is a sea of loveliness with the wonderful colors and materials which only summer can produce. Hundreds of Dresses to choose from in a very wide range of colors and sizes.
Summer Voiles
Cool and delightful little creations daintily and endlessly varied—from single voiles in figured, flowered and dotted patterns to charming French voiles in flower-like colorings — Exquisitely hand-made, hand-drawn and hand-embroidered.
$7.95 to $19.95
We have illustrated only four of the many models in stock and invite you to view our large assortment.
Make your selections without delay. The excellence of these offerings will create brisk selling.
Illustrations are exact drawings of the Dresses in stock, also hundreds of others equally as desirable numbers.
The J. A. McNABB Co., LTD.
PHONE 395
Eastern Ontario Chain of Ladies' and Misses' Ready-To-Wear Stores
PETERBORO — BELLEVILLE — KINGSTON — BROCKVILLE

The Evening Examiner

PHONES—Editorial 1601. Business Office, 1600. Private Branch Exchange to all Departments.

The Examiner is a member of the Audit Bureau of Circulation.

The Daily Examiner, published every lawful evening by The Peterborough Examiner, Limited. Office, 419 George street. $6.00 per year, delivered in city; out-of-town subscribers, by mail, $4.50 a year.

The Weekly Examiner, published every Thursday. Subscription price $1.50 a year.

U. S. REPRESENTATIVES.

Special U. S. Representatives—W. H. Stockwell, 629 People's Gas Building, Chicago, Ill.

New York—Chas. F. Miller, 225 Fifth Avenue.

Advertising Rates on application.

R. M. GLOVER, Managing Director.

THURSDAY, MAY 29, 1924.

GOVERNMENT INSPECTION.

The intimation given by Hon. J. A. Robb, Acting Minister of Finance, that the Federal Government has decided that there should be some system of inspection of banks under the Finance Department and will shortly submit a proposal along this line to the Banking and Commerce Department of the House of Commons, will be, the Examiner is sure, generally welcome.

The collapse of the Home Bank and the revelations of how that institution was conducted have shocked the people of Canada.

They want some assurance that there is no danger of a repetition of that kind of financing, and they believe that a system of Government inspection would be a safeguard against such conditions as existed in connection with the Home Bank.

The restoration of public confidence in the banking system of Canada is to some extent at least conditional upon the establishment of more adequate protection for the depositors—such protection as there is reason to believe would be afforded if the Finance Department of the Government were brought into close touch with the banks by means of an adequate system of inspection.

No details of the Government's plan have been given out.

They will be eagerly awaited by the public, glad to know that the Government is grasping the problem firmly.

NO SENTIMENT IN BUSINESS.

Referring to the desirability of keeping green the memory of our soldiers who gave up their lives in the Great War, the Examiner in an article not long ago pointed out that the public memory was short, offering as proof the large importation into this country of toys and other German-made goods.

It is surprising in this connection to find that Canada is being flooded with German shotguns, which, according to the dealers, are in demand.

And it is still more surprising to learn that these weapons are actually converted German military rifles.

The war not over six years yet and Canadians are buying firearms that may have been used against our soldiers.

Official figures show that the importation of these weapons has increased by leaps and bounds.

For the year ending March 31, 1923, the value of such importations was only $2,691; the total for the last fiscal year had risen to $78,069.

Evidently for the present year the volume of this business will be even greater.

The trade in converted German military rifles is surely proof of the old assertion that there is no sentiment in business.

The Examiner wonders, however, if Canadians who buy these shotguns really know that a few years ago these weapons were military rifles?

MORE PLAYGROUNDS.

It's pathetic, how city people struggle to beautify their yards with grass, shrubbery and trees even where the soil is hopeless.

All this expresses their inner revolt against the hideous combinations of brick, asphalt, concrete and lumber which are used in various forms and combinations in the building of the penitentiaries known as cities, and in expressing that savage system known as "property rights."

We were born into this system. Many hate it. Some tolerate it resignedly. A few like it.

But there's a definite reaction these recent years. The growing craze for backyard gardens, for instance. Also the tree-planting campaigns. And now the tremendous national interest in extending the parks that serve as public playgrounds.

Twenty-six States across the line have their own State park systems, and others are falling in line. "A State park every 100 miles" is the slogan of the organizations backing the movement.

We haven't a hundredth as many outdoor playgrounds and recreational camping sites as we should have. They're needed by grown-ups as well as children, to help us relax from the nerve-strain of modern speed in industry and living.

Give us more parks.. And get them fast, before the land hogs and corporate exploiters finish the gobbling and defacing of nature that already have progressed dangerously far.

The country is building up fast. If we don't stake out our public playgrounds fast, and fight doggedly against invasion by private profit, we'll waken to find the jail-like system of the city in effect in the country, with admission charged to see the sights.

The national swing back to nature began with the invention of the auto, which brings the open country to our doors. This return to nature is steadily attracting more and more recruits.

It's high time. Industry and city congestion increasingly take us farther from nature. Living in a labyrinth of steel and brick and lumber and concrete, we lose contact with natural laws. The obvious result is that we are bewildered about the complicated problems of civilization—all of which result from violations of natural laws.

Get the people back to nature and they'll think straight and clearly.

WHY NOT SAVE HUMAN BEINGS?

In a strong address to a body of social workers last December, a noted jurist, scholar and philanthropist said: "Canada, like every other land, must depend largely upon her own resources. And she must take care of her resources. Mineral resources being turned to some useful purpose cannot be replaced, but the forest losing the grown trees may be replaced, the seedling, the small tree taking the place of the one removed. Great care is now being taken—more may yet be taken—of our timber resources. So with horses, cattle, sheep, hogs—all of which are valuable resources; let an epidemic strike any of these and there is immediate alarm; all known means are taken to check it—and wisely and properly so.

But the greatest of all natural resources is human beings. It cannot be said that in the past every Government has been on the alert to save men from disease, but the day of dilletantism has gone by. Most Governments are now awake to the importance of its man power and take measures to conserve it. "It is a matter of just pride to those of my Province that no diabetic need now die because he cannot afford to pay for insulin; and in many Provinces there is ample provision for the identification and cure of venereal diseases.

"I am indeed glad to have lived to see the day when it can truthfully be said that Governments pay as much attention to men as to pigs."

Since this speech was made a great cry for national economy has arisen, and a proposal has been made to cut the public health grants at Ottawa.

A storm of protest has been the result.

Labor organizations, medical societies, nursing associations, the National Council of Women, Rotarians, Public Health Journals or officials, hospital boards, actuarial ocieties, insurance companies, juvenile court judges, social workers and hygienists from coast to coast have protested vigorously against any reductions in our national expenditures on public health.

Attention has been drawn to the revelations made during the war where a large percentage of our Canadian manhood was found to be suffering from destructive social disease; to the consequent development of preventive, educative and curative measures; the setting up of a Federal Health Department; to the joint Dominion and Provincial grants of $400,000 devoted to the control of venereal diseases and the remarkably effective machinery made possiblbe through these grants; to the fact that Dr. George Vincent of the Rockefeller Foundation recently referred to Canada as a nation second to none in her public health activities, and to the enormous economic wastage which will inevitably follow any stoppage or lessening of present efforts to improve the human stock in Canada.

In the last issue of "Social Health" startling figures from the United States are presented to show the costs of the enormous human wastage due to the social plagues.

Figures for Canada are not available, but the Examiner gives the following history of a stricken family from the records of the Ontario Department of Health:

"A man applied to the city for relief. He thought he was suffering from rheumatism, but on being examined at the hospital he was found to be syphilitic. His family was investigated and it was found that his wife had had several miscarriages, one child had died, seven were living, and the mother was also syphilitic. Of the living children the eldest was partially blind and deaf, the second and third were deaf and dumb, the fourth has a long bone syphilitic infection, the fifth child is an idiot, the sixth mentally defective and the sexenth, a babe of eighteen months, gave a positive Wasserman reaction. This entire family is today receiving relief, medical care, supervision, institutional treatment or other expensive attention from the community and will probably be the recipients of it for the balance of their lives," and the editorial concludes: "This is just one case." The preventable social scourges are expensive luxuries. Can we, as intelligent citizens, remain ignorant, indifferent, inactive with regard to them? As we have to foot the bills for the economic losses they entail, hadn't we better spend more thought and more money on prevention, rather than pay the piper for such terrific social ravages?

AN AMERICAN VIEW.

Whether the Irish Free State is to have a Minister at Washington is still a rather obscure question. Negotiations on the subject between Dublin and London are reported to have reached an impasse, but it is not known upon what lines they are proceeding.

Superficially, the issue does not seem a capital one. Ireland, like Canada, expects to have special relations with the United States which need not involve the whole of the British Empire, and the Free State Government wishes to discuss them directly, instead of indirectly, through the London Foreign Office.

Fundamentally, however, the problem at issue is of vast importance; it involves the future relations of the British Dominions to the Motherland and to the rest of the world; upon its solution depends the survival of the British Empire as such. The inherent possibilities no Britisher likes to contemplate.

Four years ago Canada was authorized to appoint a Minister to Washington, upon conditions as yet not made public; but it is certain that conditions were imposed. Undoubtedly the Irish Free State could obtain similar authorization—with similar conditions. The Canadian Minister has never been appointed, and the question has been allowed to drop for the time being.

But if the rulers of Britain do not like to contemplate a move that would loosen the ties of empire, neither does the Washington Government care to enter into relations with a British dominion which are not buttressed and guaranteed by the empire as a whole. The United States Senate made this fact clear when, recently, the Canadian Fisheries Convention was negotiated. The final instrument was made to apply to all subjects of the British Empire.

The process of decentralization has been going on in the British Empire for half a century. Though retarded during the war, it has plainly been accelerated since. Great Britain just at present seems powerless to stem the various forces at work.

It need not be taken for granted that effective consolidation is impossible. But to solve the problem will require the best political brains the empire can produce at a time when the whole world seems bent upon drawing upon the lowest brackets for its statesmanship.—Philadelphia Public Ledger.

EDITORIAL NOTES AND COMMENT.

There is something in a name after all. A horse called "Sure To Win" won a race at Connaught Park on Tuesday.

Straw hats are still confined to the store windows.

It would be difficult to convince the enthusiastic anglers who are busy these days in getting big catches of pickerel from the Otonabee that the extension of the closed season until June 15th would be in the general interest. Yet the popularity of the pickerel fishing is making it difficult to protect the maskimonge and the bass.

The Canadian bowlers are off to England. They should prove good immigration agents and give this country plenty of the best kind of advertising.

It Pays to Advertise!

WISE AND OTHERWISE

Perhaps it is time to change an old saying to, "He who dances must pay the bootlegger."

They are having a big miner strike in the Ruhr, so it may be our annual miner strike just visiting them.

Hagerstown (Md.) butcher posted the names of those who owed him, but if all butchers did this it would cause a paper shortage.

Arizona editor refused to pay a $300 fine. It does seem hard, but an editor could make it back in a few years.

Lucky for a French airplane it carried a ton and a half of gold without falling down on the job.

Estimates shows 100,000 men will be needed in the wheat belt. What a pity harvesting wheat can't be made as popular as golf.

Even being a best man is dangerous. Bridegroom failed to show up at Fall River, Mass., so the best man was substituted.

Now some of the old-fashioned girls are wearing their hair bobbed instead of shingled.

The annual fish lie about having to stand behind a tree to bait your hook is going the rounds.

Russia claims Germany owes her an apology, so Germany may demand a longer time in which to pay it.

MUSIC NOTES.

Niagara Falls is the best place to practice singing, the roar of the water drowning your voice.

CLEAN NEWS

While spring cleaning, pictures can be hung straight by refusing to let anyone help you.

GARDEN HINTS

When people try to be funny and ask you why your rows are so crooked tell them they warped in the hot sun.

TO CATCH FISH

Fish are easily caught in the rain. They think if you haven't sense enough to stay out of the rain you can't catch them.

TO STAY SINGLE

Any man who can stay single through the dangerous June days by saying the wrong things at the right time.

DICTIONARY

Head. A head is a thing which aches when you keep it up all night and upon which the hair usually needs cutting.

HOW TO MARRY

The quickest way for a girl to marry a man is to try and appear wholesome underneath a lot of frivolity.

AUTO HELPS

Never slam an auto door on a girl's finger. It is liable to catch her ring and mash it.

RADIO PROGRAMS

FOR THURSDAY, MAY 29.
(Eastern Daylight Saving Time.)

WEAF—NEW YORK (492 METRES).
6-12 p.m.—Waldorf Astoria dinner music; Federation of Churches midweek services; sport talk by T. Fisher; Erna Korn, contralto; Anna Fried, violin; Hedy Spielter, piano; talk; Hunter College concert; talk; Dora Pardee, cornet; William Hyatt, tenor; Lopez Orchestra.

WJZ—NEW YORK (455 METRES).
7.20 p.m.—Financial developments.
7.30 p.m.—Specht's String Ensemble
8.30 p.m.—Organ recital.
9.15 p.m.—"Human Element in Business."
9.35 p.m.—People's concert.
10.30 p.m.—Hotel Maejstic Orchestra.

WJY—NEW YORK (405 METRES).
7.30 p.m.—Walter Vogel, baritone.
8 p.m.—"Golf," by Innis Brown.
8.15 p.m.—Jack Nelson, songs.
8.30 p.m.—Ethel Aaron, soprano.
8.45 p.m.—Talk, "Kipling."
9.15 p.m.—Virginians Orchestra.
9 p.m.—Ethel Aaron, soprano.
9.45 p.m.—Garden talk.
10 p.m.—William Bell, baritone.

WBZ—SPRINGFIELD, MASS. (337 METRES).
7.40 p.m.—Orchestra concert.
8.15 p.m.—"In a Persian Garden," concert.
9.25 p.m.—Addresses.
9.50 p.m.—Vocal concert.
10.50 p.m.—Elks' Toast.

WNAC—BOSTON, MASS. (275 METRES).
6.30 p.m.—Dinner dance.
8 p.m.—Musical program.

WGY—SCHENECTADY (380 METRES).
6.30 p.m.—Instrumental Trio.
8.30 p.m.—Mendelssohn Club concert
10.10 p.m.—"A Few Moments with New Books," by William Jacob.

WGR—BUFFALO (319 METRES).
7.30—News; story; baseball scores.

KDKA—PITTSBURG (326 METRES).
7 p.m.—Baseball scores; concert.
7.20 p.m.—Bedtime story.
8 p.m.—Baseball scores; garden talk
8.15 p.m.— Farm program.
9 p.m.—Orchestra; Glee Club.
10.55 p.m.—Baseball scores.
11 p.m.—Male quartet.

A Thought

Whoso boasteth himself of a false gift is like clouds and wind without rain.—Prov. 25:14.

The less people speak of their greatness the more we think of it.—Bacon.

To be perfectly proportioned, a man should weight 28 pounds for every foot of his height.

CATTLE, GRAIN AND PRODUCE

Peterboro—Toronto—Montreal—Winnipeg

RETAIL.

Fruit.

Bananas, 30-50c doz.; California oranges, 25-70c; blood oranges, 25c doz.; grape fruit, 2 to 6 for 25c; lemons, 30-40c per doz.; apples, 25-90c peck; Malaga grapes, 30c lb.; pineapples, 18-30c each; strawberries, 20c pint; cranberries, 20-25c qt.; dates, 13-20c lb.; Fard dates, 30c lb.; figs, 15-50c lb.; canteloupe, 40c; cherries, $1 lb.

Vegetables.

Potatoes, 35c pk., $1.80 to $2.50 bag; new potatoes, 90c peck, 25c meas.; beets, 60c pk.; new beets, 20c bunch; carrots, 50-60c pk.; new carrots, 15c bunch; turnips, 23-25c pk.; parsnips, 50-60c pk.; new parsnips 60c pk.; cooking onions, 3 lb. for 25c; Spanish onions, 3 lbs. for 25c; green onions, 5-10c bunch; Bermuda onions, 15c lb.; new cabbage, 3 for 25c; cauliflower, 30-50c; artichokes, 25c each; leaf lettuce, 5c; Hamilton leaf lettuce, 15-20c; head lettuce, 20-25c; endive, 10-20c; celery, 20-25c; parsley, 5c; watercress, 5c; cucumbers 20-35c; tomatoes 15-40c a pound; Florida peppers, 10-15c each; radishes, 10c bunch; horseradish, 2 bunches 25c; spinach, 20c lb; mushrooms, $1.25 lb.; rhubarb, 10c bunch; Lima beans 2 lbs. 25c; dried beans, 10c lb.; dried peas, 13c lb.; string beans, 50 c lb.; asparagus, 20c bunch; green peas, 15c qt.

Nuts.

Walnuts, 25c-30c lb.; Brazil nuts, 25-30c lb.; chestnuts, 30-25c lb.; almonds, 25c lb.; shelled almonds, 40-80c lb.; cocoanuts, 10-15c each.

Dairy Products.

Butter, creamery, 30-33c lb.; dairy, 29-31c lb.; baking, 30c lb.; lard, 16-21c lb.; shortening, 15-20c lb.

Cheese—New, 25c lb.; September make, 28-30c lb.

Eggs—25c dozen.

Honey.

Comb, dark and light, 20-25c; mixed, 59c for 5 lbs.; clover, 5 and 10 lbs., 69c and $1.35.

Fish.

Salmon, red, 20-25c lb.; pink, 20c; salmon trout, 24c; salmon smacks, 35c; white fish, 20-22c; halibut, 35c; smelts, 15-35c; plaice, 2 lbs. 20c; haddies, 18-20c; boneless, 25c; fillets, 25c; kippered herring, 20c; salt herring, 45-75c doz; sea herring, 10c lb.; fresh herring, 3 lbs. 25c; fillet mackerel, 2 lbs. 35c; ciscoes, 25c lb.; boned cod, 20c lb.; oysters, $1.50 qt.

Meats.

Beef, 8-30c lb.; veal, 12-30c; lamb, 15-30c; mutton, 10-25c lb.; pork, 15-35c.; bacon, 28-40c; sausage, 18-20c lb.; chicken, 28-30c lb.

Flour.

Flour, half bbl. $3.35-$4.25; pastry flour, 24-lb. bag, 73-90c.

WHOLESALE.

Grain.

Fall and Marquis wheat, $1-$1.10 bushel; oats, 44-55c; rye, 65-75c; barley, 65-70c; alsike, $4-$5; alfalfa, $13 bush.; buckwheat, 75c; peas, $1-$1.25; red clover, $5-$10; sweet clover, $5-$5.50.

Hay, Bran, Etc.

Hay, loose, $14-$15; baled, $17-$18; baled straw, $9-$12; bran $28-$30 ton; shorts, $33 ton.

Hogs.

Live hogs, thick, smooth, $7.75 cwt; select graded, $8.50; dressed, (head on) $11.75; (head off), $12.75.

Hides and Wool.

Hides: Cow, 6c lb.; horse, $2-$2.50 each; calf skins, 12c; sheep and lamb skins, $1-$1.75 each; shearlings, 20-25c each; Wool, 23c and 28c a lb.

TORONTO LIVESTOCK

TORONTO, May 28.—One firm had ten loads of mixed western cattle this week. Some of these light 540-pound stockers sold at $5 a cwt., but nine 1,280-pound steers sold at $7.25. One load of Ontario Hereford feeders weighing 900 lbs. each went out to near Milton this morning at $6.75 a cwt. Sam Green of Kingston bought a few good butchers and paid $7.75 a cwt. for a couple of 1,000-pound heifers. ... four choice steers, weighing 1,260 pounds each and one 1,370 lbs., Rogers & Maybee paid $8.25 a cwt. this morning.

Baby beeves are selling firm, and Kit Waugh took two around 800 lbs. each at $8.50 a cwt. Useful light butchers are still hard to get at $6.50 a cwt. and two other good ones up near 1,300 lbs. each brought $6. Choice bulls are scarce, and poor mediums sold at $3.75 and $4. Frank Hunnisett bought 11 good mixed butchers under 1,000 lbs. each at $7.40 a cwt. and two baby beeves at $7.75. One baby beef sold at $9 a cwt.

There was an excellent load of handyweight western butchers' on the market, but it is thought these will go through to Lancaster, Pa. Choice and good butchers' sold this morning from $7 to $8 a cwt. There was a good demand for this class and all will be disposed of. Butcher cows also had a free market from $5 to $6.50 a cwt. The buying was fairly active, as quotations were not as much out of line as on Monday and the day's sales promise to run close to the number on actual offer.

A heavy run of common and medium calves came in late Tuesday and flatened this market some, and good calves did not get above 10 cents. Mixed buunches of mediums were had at 8 cents today and only a very choice calf made 10½ cents. Bunches of light common calves sold at 4½ and 5 cents.

Spring lambs firmed up this morning on a demand from local butchers, and four averaging 75 lbs. each sold at 19 cents a pound. Other good lambs, 65 lbs. each, sold at 16 and 17 cents. Sheep were easier and handy weights sold at 8 cents and heavies at 5 cents.

Hogs are quoted steady, with a bid of $7.25 a cwt. f.o.b.

Current Quotations.

Choice heavy ex steers	$8.25	8.50
Good heavy ex. steers	7.50	7.85
Choice export cows	5.75	6.50
Choice export heifers	7.35	7.75
Choice short keeps	7.00	7.50
Baby beeves	7.00	9.00
Choice medium weight	7.50	8.00
Choice handy weight	7.25	7.50
Good handyweight	6.85	7.15
Medium butchers	6.25	6.65
Common light butchers	5.25	6.00
Choice 950-1100 feeders,	6.25	6.75
Fair good light feeders,	5.25	6.00
Choice fat cows	6.00	6.50
Good butchers' cows	5.25	5.75
Medium cows	4.50	4.75
Common cows	3.50	4.00
Canners and cutters	1.50	3.00
Good choice but. bulls,	5.00	6.00
Good fair butcher bulls,	4.25	4.75
Bologna bulls	3.00	3.75
Choice milchers and springers	85.00	110.00
Medium milchers and springers	50.00	65.00
Common	30.00	45.00
Choice spring lambs	16.00	19.00
Medium to good spring lambs	14.00	15.00
Common lambs	12.00	13.00
Choice yearling lambs	15.00	...
Good to choice sheep	7.00	8.00
Heavy sheep and bucks	6.00	...
Culls	3.00	4.00
Good to choice calves	10.00	11.00
Medium calves	8.00	9.00
Common calves	4.50	6.00
Hogs fo.b., thick, smooth	7.25	...
do fed and watered	7.75	...
Hogs, off cars, short run	7.95	...
do long run	8.15	...
Common lambs	5.00	7.00

WINNIPEG LIVESTOCK.

WINNIPEG, May 28. — Arrivals 1100 cattle and calves; 2230 hogs, and 88 sheep and lambs.

Considerable activity developed on the cattle market, with the better class offerings in the butcher division in fair demand. Bidding indicated a slightly firmer tone over the close of yesterday.

The demand for stockers and feeders contines rather weak and the general run of available offerings sold around 25c lower as compared with the opening of the week.

The hog market remained unchanged.

The sheep and lamb supplies were absorbed under a fairly brisk enquiry. A few good lambs sold from $14 to $16.50 while desirable yearlings went for $11 to $13, and handyweights sheep at $8.

CHICAGO LIVESTOCK.

CHICAGO, May 28. — Cattle receipts 17,000; shipping demand moderately broad; most grades of heavy steers and better grade light kind, trade fully steady; yearlings and lower grade lightweight steers, slow, weak; top matured steers 11.50; several loads 11.00 to 11.30; long yearlings upward to 11.00; most young steers 8.00 to 9.50; few good to choice kind 10.00; nine loads Montana hay fed steers, averaging 1150 to 1300 pounds to feeder buyers at 9.00 and 9.80; fat cows and plain light beef heifers dull. Other descriptions of she stock draggy, about steady; bulls steady; bulk bolognas 5.00 and 5.25; beef bulls 5.50 and 6.50, according to weight and finish; vealers 25c to 50c lower, quality considered; bulk veal calves to packers, 8.50 to 9.25; light calves downward to 8.00.

Hogs, receipts 26,000; weighty butchers moderately active; mostly 5c lower; others very slow; sale 5 to 10c off; bulk good and choice 250 to 325 pound butchers 7.30 and 7.40; top 7.40; bulk better grades 170 to 225 pound averages 7.00 and 7.25; desirable 140 to 160 pounds largely 6.40 and 6.90; bulk packing sows 6.50 and 6.65; killing pigs dull, 15 to 25c lower; bulk good and choice strong weights, 5.75 and 6.00; estimated hold over 19,000.

Sheep, receipts 10,000; fairly active. Spring lambs 25c to 60 higher; better grades clipped lambs strong to to 25c higher; in-between and common kind about steady; choice light and handy fat ewes strong; heavies slow, about steady; bulk desirable native spring lambs 6.50 and 16.75; choice 68 pound choice, 17.15; choice clipped lambs upward to 14.75; practical top; bulk desirable kind 14.00 and 14.50; choice yearlings wethers 12.50; two year old 10.00; aged wethers 9.00; choice handyweight range ewes upward to 7.25.

CHICAGO GRAIN.

CHICAGO, May 28. — Indications that drought complaints, especially from Kansas, had been put a stop to, did a good deal to-day to lower the value of wheat. Closing prices in the wheat market were unsettled at ¼c to 3-4c net decline; July $1.07 3-8 to $1.07½, and September $1.08 1-2. Corn finished 5-8 and 3-4c to 1 1-8c down; oats ¼c to 1-2 off and provisions virtually unchanged.

MONTREAL PRODUCE.

MONTREAL, May 28. — There was some small improvement in the course grain market to-day. Flour prices advanced 15c per barrel for winter wheat grades, but the spring wheat grades were unchanged. A fair business continues in millfeed but the trade in rolled oats was some what limited. A firm feeling prevails in baled hay. There was no change in the egg situation. Prices for potatoes are fully maintained.

STERLING RATES.

MONTREAL, May 28. — Sterling exchange rates were quoted here today:

Demand, 4.4000.
Cables 4.4038.

Total exports of all meats in the year ended June 30, 1923, amounted to 918,694,954 pounds, valued at $143,291,899.

You WOULDN'T!

NO indeed, you wouldn't stand for this! even your own privileged children would feel the weight of the parental hand if they indulged in this sort of play.

But, man, there are other imps doing greater damage than this to homes every day. You cannot scold them or whip them nor even catch them at it. The ringleaders are called Rot, Rust, Decay, Neglect. They are the imps of destruction.

Paint and Varnish alone will keep them away. Now is the time to take precautions. Now is the time to protect your home if you would preserve it.

Paint & Varnish

SAVE THE SURFACE CAMPAIGN
121 Bishop Street, Montreal
A co-operative movement by Paint, Varnish and Allied Interests.

PLAYER'S NAVY CUT CIGARETTES

The superb quality, purity and excellence of Player's Navy Cut Cigarettes have made them the world's leading brand.

Wherever the Recipe calls for Milk

—use Borden's St. Charles Milk. It will improve even your best recipes because it is so rich and creamy. Economical because twice as rich as ordinary milk. Four sizes. Write for St. Charles Recipe Book.

The Borden Co. Limited
Montreal

37C-16-24

OSHKIGMONG NEWS

OSHKIGMONG, May 27.— The men are busy grading the road from the north end of the reserve to the village. This road has been in poor condition, and when improvement is completed, the motorists generally will be glad to know of some such action being taken.

The Mississauga band of Chemong is erecting a band stand on the public grounds which, when finished, will be useful.

Miss Lucy Paudaush of Hiawatha, spent Victoria Day here.

Merrit McCue of Christian Island, is here visiting his relatives.

Mr. R. J. McCamus, Indian agent of Keene, was in the village on business.

Clifford Whetung and Joseph David, who have been seriously sick are both on the mend.

Misses Simpson of Alderville, were here on Victoria Day.

Mrs. D. Craigie, of Toronto and Mrs. Williams motored from Toronto Saturday and paid a short visit to their niece, Mrs. Albert Taylor, and returned Sunday morning.

A number of friends from Alderville spent Sunday of this week on the reserve, and held an afternoonn service in the church. The words selected by Mr. Daw as his text are found in Isaiah, "Ho, everyone that thirsteth come ye to the waters."

Mr. George McCue has returned from a visit in Rama and Toronto.

Mrs. George Taylor was called from home to her sick daughter at Rama.

Warsaw Correspondence

WARSAW, May 28.—The amateur play "Clubbing a Hisband" given by twelve of the U.F.O. Ladies last Friday evening was a success in every way. The receipts were seevnty-four dollars. The play went splendidy. The only trouble was that Warsaw Town Hall proved inadequate. All the seats were taken and many had to stand, and a good y number were turned away.

Mrs. Harold Darling as Mrs. Ashton, suffragist from Boston, was leading lady. Husband were nowhere and deserved much "clubbing" or tongue-threshing. Miss Alberta Darling was Mrs. Ashton's newly-married sister whose husband traveled and was often away. She too, was quite independent of the man. Miss Gwendolyn McQuigg was Mrs. Ashton's daughter, Maud. Mr. Rufus Payne was a black cook. Mrs. Wallace Anderson, Mrs. O'Flannagan, the Irish washer-woman. Mrs. McQuigg, a lady doctor. Each of these ladies had a lot to say and did it well. Six others, who had minor parts did well and probably had their parts been as long as the others they would have dones as well.

Mrs. Aitken as Mrs. Ottaway, a grandmother did not approve of this club, she believed in the old fashioned home. After a few meetings and a good deal of fuss the women all decided the club was no good and they went back to their husbands. They play ended with "Home Sweet Home." The orchestra made a special effort and supplied good music. Mrs. E. R. Hamilton was coach.

Church Services

In the morning at Warsaw, and the evening at Cottesloe, Rev. Mr. Atkinson spoke on Sunday School work. Rev. F. G. Weir gave the last of his discourses on Hebrews, from the text "There remaineth therefore rest for the people of God."

Next Sunday evening, June 1, Mr. Weir will conduct a Union service in the Presbyterian Church. On June 8 Mr. Weir will be at conference and Mr. Atkinson will preach at Zion in the morning, Cottesloe in the afternoon, and conduct a union service in the Methodist church in the evening.

The annual Methodist Congregational meeting was held last Wednesday evening the reports were read. They plan to hold a lawn social towards the end of June.

Two Fold Object.

The following is the annual report of the Methodist W.M.S. read by Mrs. Wallace Anderson:

"The objects of this report are two-fold, 1st, That you may know something of the work of this branch of the church is doing; 2nd, With the hope that we might interest you, and thereby gain new members, thus encouraging the president and members to better work.

For the past year we had fourteen paid members and ten life members. With an average attendance at the eleven meetings of eight. One of the meetings was in the form of a picnic. During the year we lost, by removal, one of our most active workers, Mrs. Wassonj. Her loss has been felt most keenly, as she knew every branch of the work thoroughly. The study book was taken up during the year, and the meetings were bright and instructive.

Two quilts were pieced and quilted and each member contributed several articles toward the bazaar held in November.

Considering that we are four members short this year, our finances have been very satisfactory. By earnest effort we have raised the following: Membership fees, $14; collections $8.87; social and bazaar, $51.50; quilts sold, $8.50; dollar day, $9; Easter thank-offering and loose collection that day, with small donation, $21.16. Total, $113.03. Expenses were $13.03, leaving a balance of $100 sent away for missions.

The Trustee Board kindly gave the loose collection on the evening of the Easter thank-offering.

The $16.04 earned by Mission Band was sent specifically to aid in education and christainization of foreign children in Canada.

Personal Mention.

Miss Rhoda Alford, nurse-in-training, Belleville Hospital spent Sunday with her sister, Mrs. P. H. Lloyd.

Rev. Mr. Atkinson will be away nearly two weeks. He will visit his father who is ill and attend the graduation of his daughter at Toronto General Hospital.

A few evening before Miss Evelyn Gray left for Belleville her friends gathered at her home for a goodbye party, and presented her with several articles useful for her coming work and about seventeen dollars.

Mrs. Wm. C. Lloyd and three children left Saturday morning for Victoria, B.C. They expect Mr. Lloyd to land from Australia the day after they reach Victoria, and they will spend the summer in Victoria.

Mrs. Toy is visiting her sister, Mrs James Greystock.

Baltimore Orioles have appeared again.

DISEASE GERMS FLOURISH IN GERMAN PAPER MONEY

BERLIN, May 29.—Disease germs are much more prevalent among post-war bank notes in Germany than they were in the paper money in use before the war, investigators have found, because of the fact that the currency is handled much more frequently than prior to 1914. This because there is less of it.

Investigators in Berlin found that coined money is virtually innocuous, owing to the self-disinfecting action of the metal itself, and because its small, smooth surface prevents development of the germs. "The dirtiest piece of copper or silver is, from the standpoint of a bacteriologist, better than newly-issued paper money," says the report.

A machine perfected recently will measure the 500,000,000th part of an inch.

The healthy look that DR. CALDWELL'S LAXATIVE SYRUP PEPSIN Gives is Nature's Own

Ladies! This Beats Cosmetics

GOOD health cannot be camouflaged by powder and rouge. The eyes will tell. That sparkle and clearness that denote good health will not be there if you are constipated. Miss H. Ridley, 110 Summerhill Av., Toronto, writes that Dr. Caldwell's Laxative Syrup Pepsin has helped her very much and Mrs. Ingram, Box No. 26, Tyvan, Sask., says it does what no other medicine has ever done for her.

On Sale for 30 Years

Intelligent women are realizing that health and mere outward complexion are two different things, and more and more are taking Dr. Caldwell's Laxative Syrup Pepsin. Over 10 million bottles were bought in drug stores last year, the largest selling liquid laxative in the world! Go to your druggist and buy a bottle. The cost is less than a cent a dose. You will see how much more effective a spoonful of Laxative Syrup Pepsin is than tablets, powders or pills, and without shock to the system.

Safe Family Laxative

Use it regularly a day before and a day after the periods. The gentle emptying of the bowels will give you relief, and lessen headaches and congestion. Take a spoonful at bedtime and see how much better you feel in the morning. It is a vegetable compound of Egyptian senna and pepsin with agreeable aromatics, and entirely safe not only for you but for the youngest child. Keep a bottle of Dr. Caldwell's Laxative Syrup Pepsin constantly in the home for you or some other member of the family may need it any moment to relieve constipation, to break up fevers and colds, to clear up biliousness, indigestion, a pimple, a fever sore and other disturbances that show constipation.

If You Want to Try It Free Before Buying

"Syrup Pepsin," 26 Caldwell Bldg., Toronto, Ont.

I need a good laxative and would like to prove what you say about Dr. Caldwell's Laxative Syrup Pepsin by actual test. Send me a free trial bottle. Address to

Name_____

Address_____

Not more than one free trial bottle to a family

NEWS OF DOURO AND DISTRICT

Interesting Debate on the Evils of Wealth—Personals.

DOURO, May 29.—The Young People's Club held a debate on Thursday evening in Mr. Town's new house in the village. The subject was "Resolved that wealth is a great source of unhappiness than poverty." The affirmative was upheld by Misses Ella McKeiver and Hazel Heffernan and the negative by Mr. Wm. Towns and Miss Christine McKeiver. Both sides advanced many splendid points and did creditable work. Mr. Mich. Sullivan, the judge decided in favor of the negative. The young people deserve support as they are providing entertainment as well as education.

Bodies Interred

The deceased persons whose bodies had been in the parish vault all winter were interred last week. The undertaker who examined them found all in a splendid state of preservation. The well-constructed vault is a saving of much hardship and prevents damage to the cemetery occasioned by winter digging of graves

Teacher Resigns

Miss Anna O'Connor of Otonabee who has been teaching in S.S. No. 9 has had to resign on account of ill-health. Miss Doyle of Toronto, who formerly taught in S. S. No. 7 has been engaged to take Miss O'Connor's place. Her friends hope to see Miss O'Connor restored to health in a short time.

Mrs. R. Staples received word last week of the serious illness of her sister at Bracebridge and left immed iately to visit her.

Miss Helena Kennedy R.N., is home from New York, and will spend the summer with her mother here.

Mr. Augustine Whibbs of Toronto was a recent week-end visitor under the parental roof.

Mrs. Jos. Breen and children of Toronto, are visiting at her father's home.

On Friday, May 16th a young son arrived at the home of Mr. and Mrs. Wm. Garvey. Miss Margaret O'Brien R.N., a sister of Mrs. Garvey, is the nurse-in-charge.

On Saturday, May 24th, a daughter was born to Mr. and Mrs. H. Ayotte at St. Joseph's Hospital, Peterboro.

Mr. John Condon underwent an operation for appendicitis on May 23 at St. Joseph's Hospital, Peterboro, He is the fourth member of the family of Mr. Bart Condon, who has had an operation for the same malady in a few months time, one brother James, having just been discharged from the Hospital on May 17.

Miss Genevieve Sullivan of Peterboro, spent the holiday at her home here.

Misses Anastasia Sullivan of Peterboro and Eva of Toronto are visiting their parents, Mr. and Mrs. E. Sullivan.

Rev. J. Collins of Peterboro, spent a few days last week with his parents here.

Miss R. Weatherhead of Peterboro spent the week end with her sister.

The owners of the church sheds held a meeting recently with the object of discussing the draining, grading and gravelling of the sheds and the lane between. It was decided to go ahead with the work and tender will be called for.

Miss M. Whibbs, who suffered a paralytic stroke and has been seriously ill is improving.

Dr. Bart. Leahy, wife and children of St. Paul, Minn., spent a few days with the formers' folks here.

Mr. P. Mahoney of Toronto, was home for the week-end to visit his father who is ill.

Miss M. Farley of St. Paul, Minn., is home for a visit with her sister, Mrs. Alice Fitzgerald and her brother, Mr. P. Farley.

Miss Kathleen Kavanagh R.N., is visiting the home folks before leaving for Michigan.

Mr. Jas. Collins has purchased a new car.

Miss Beatrice Dwyer of Hale's Bridge, was a week end visitor with her sister, Mrs. John O'Brien.

Mrs. J. Blackburn and small son of Toronto, are visiting the home folks here.

Much sympathy is extended to Mrs. Jas. Sweeney on the death of her brother, Mr. Edward English of Asphodel.

Mr. Frank Guerin who died in Peterboro, recently was well known here and much sympathy is felt for his widow and family.

POST'S BED BUG POISON

Post's Bed Bug Poison is composed of carbolic acid, Methyl Hydrate and Corrosive sublimate When this preparation is used according to directions, it is sure death to bed bugs, cockroaches and insects of all descriptions. Two or three applications are all that is necessary, but as it is very poisonous this preparation should be kept out of children.

Sold at Lynch's Drug Store, 168 Hunter street. m th 1722

The first rubber road was laid in London in 1913 and is still in good condition.

PASTOR IS HONORED BY THE MEMBERS

Rev. P. Bruce Thornton Spent a Few Days in Omemee.

OMEMEE, May 29. — Rev. P. Bruce Thornton formerly of Omemee, and brother of Mrs. F. G. Sandy, passed through Omemee on his way to Great Britain and the Continent. Mr. Thornton has been pastor of St. Paul's Presbyterian Church, Winnipeg, for the last ten years. St. Paul's Church is one of the leading churches of Winnipeg, having a membership of 1,000 and a Sunday School enrollment of 1,026. In recognition of Mr. Thornton's ten years of service, the congregation presented him with an illuminated address, a travelling bag, study chair, and granted him four months' leave of absence to visit on the Continent. He will visit in the British Isles, preaching in Belfast, Glasgow and Edinburgh, and attend the World's Sunday School Convention in Glasgow and the Exhibition in London. His Continental tour will take in Italy, Switzerland, France, Holland, Belgium and Germany. During the war St. Paul's Church had an honor roll of 450 men, and it is Mr. Thornton's intention to visit the graves in France of many of the young men of his congregation who are buried there.

Personal Mention.

Mr. and Mrs. Everett Jones, of Toronto, spent the holiday with the former's sister, Mrs. W. D. Stinson.

Miss Sadie Twomley of Woodville was the guest of her friend, Miss Marion Dickson, over Sunday.

Mr and Mrs. Havelock Fee, of Peterboro, spent Sunday with the latter's parents, Mr. and Mrs. S. Grandy.

Mr. and Mrs. J. Day and son, of Toronto, visited Mr. and Mrs. F. Johnson in town on Saturday.

Mr. Harry Watson, of Peterboro, spent Sunday at the home of Rev. J. A. Black.

Mr. and Mrs. J. J. Lang, of Toronto, old Omemee residents, visited Mr. and Mrs. Charles Ivory over the holiday.

Mr. and Mrs. A. Weaver and the latter's father, Mr. Murray, of Alliston, motored to Omemee for the holiday and were the guests of Dr. and Mrs. Earle.

Misses Ethel Deyell and M. Shannon, of Peterboro, visited the former's brother, Mr. D. Deyell, over Saturday and Sunday.

Miss Agnes Rutherford is spending a few days in Toronto, receiving treatment to her foot, which is gradually improving.

Mr. and Mrs. Albert Graham, of Midland, visited the latter's grandmother, Mrs. J. Morden, over Sunday.

Mrs. R. Robinson and daughter, Miss Lottie Robinson, of Toronto, and Mr. and Mrs. George Corneil, of Lindsay, visited Miss E. Robinson on Sunday.

Mr. James Edwards, of Montreal, spent Saturday with his sister in town.

Dr. D. A. and Mrs. Kidd, of Atwood, paid a short visit with the former's sisters, Mrs. O. G. Williamson and Mrs. M. Kelly, last week.

Mr. Harley Weir, of Peterboro, spent the week-end with friends in town.

Mrs. J. Cronk and daughter, of Oshawa, visited her brother, Mr. Wesley Wilson, over Sunday.

Mr. and Mrs. J. Deyell, of Lindsay, spent the holiday with Mr. and Mrs. D. Deyell.

Mrs. W. Corneil, of Peterboro, and Miss S. Lamb, of Toronto, visited Mrs. J. J. Magee on Saturday.

Mr. Galbraith, who has recently opened up a watch repairing establishment in Mr. Charles Davis' store, moved his wife and family to town last week from Alliston, having leased Mr. William Earle's house on King Street West.

Mr. and Mrs. J. Page and Mrs. Hill and daughter, of Horning's Mills, spent the week-end at the Manse.

Mr. and Mrs. Harry Stinson, of Oshawa, spent the holiday with their parents in town.

Mr. and Mrs. F. Halligan, of Bewdley, visited the latter's parents, Mr. and Mrs. S. Faulkner, on Sunday.

Mr. J. B. Hayes, of Toronto, spent the holiday at his home in town.

Mrs. (Dr.) Rice and her mother, Mrs. Janes, of Lindsay, spent Saturday with Rev. E. W. and Mrs. Rowland.

Mr. and Mrs. R. Junkin, Mrs. J. Junkin, and Mr. and Mrs. W. Thomas, of Red Rock, spent Sunday with Mrs. J. J. Magee.

Miss H. Smith, of Stouffville, visited her aunts, Misses A. and R. Stephenson, over the holiday.

Mrs. G. D. Gowans and baby, also her mother, Mrs. Smith, spent the holiday in Toronto.

Mrs. Morrow, of Toronto, was a visitor at the home of Mr. Richard Grandy, over Sunday.

Messrs. Fee and Lee, of Toronto, were the guests of Mr. and Mrs. Isaac Fee over Victoria Day, and contributed three selections of Hawaiian music on stringed instruments to the delight of the large audience in Coronation Hall on Saturday evening.

Mr. and Mrs. F. C. Nugent and daughter, Mr. and Mrs. L. Gordon and daughter, of Lindsay, also Miss Leona Wilkinson, of Peterboro, spent Saturday with Mrs. L. A. Mabood.

Quality and Charm

Distinguish

"SALADA" TEA

H 382

"The most Delicious Tea you can buy"

FRECKLES

Don't Hide Them With a Veil; Remove Them With Othine—Double Strength

This preparation for the removal of freckles is so successful in removing freckles and giving a clear, beautiful complexion that it is sold under guarantee to refund the money if it fails.

Don't hide your freckles under a veil; get an ounce of Othine and remove them. Even the first few applications should show a wonderful improvement, some of the lighter freckles vanishing entirely.

Be sure to ask the druggist for the double strength Othine; it is this that is sold on the money-back guarantee.

Stenhouse, Ltd., 35 St. Francois Xavier St., Montreal, Que.

EGG MARKETS.

OTTAWA, May 28. — The market remains firm and unchanged. Some dealers are offering firsts, storage packed, export cases at 33c, payments now, with charges to follow. Cables have been received Great Britain asking for offers but as yet no actual business has been reported.

Toronto market firm and unchanged. Dealers are offering Winnipeg extras 30, firsts 28, export cases, seconds 21, used cases delivered at Toronto.

Montreal market remains steady. Jobbing specials 35c to 36; extras 32, firsts 30 to 29.

The wanderings of Polly

SOMEHOW Polly's vacation had developed into one long series of parties—always at the homes of her school friends. In vain had Mother suggested luncheons and dinners at home. Polly at first was evasive. Then she admitted that they just didn't have the necessary things to entertain as the other girls did. Silverware, for instance!

* * *

Perhaps you, too, and your children would give many parties in your own home if you had more silverware. Yet you do not have to limit your guests by your knives and forks and spoons. In "1847 Rogers Bros." it is so easy and inexpensive to provide the pieces you need. You will be particularly interested in the niceties of the table—serving pieces, salad forks, bouillon spoons, ice cream forks. Here is silverware of unmatched durability, and so beautiful that it will make every meal more delightful.

Leading dealers throughout the Dominion carry "1847 Rogers Bros."

May we send you a copy of our booklet, "Etiquette, Entertaining and Good Sense"? Its illustrations of table settings are authoritative to the last degree. You will find it full of suggestions for successful entertaining. Write for it to-day. Meriden Britannia Co., Limited, Hamilton, Ontario.

ANNIVERSARY PATTERN
Tea Spoon

1847 ROGERS BROS.
SILVERPLATE
MERIDEN BRITANNIA CO.

The Love that never Dies

The Man We Forget

Many a man who cashes in a life insurance policy

—admits to himself that he could have saved twice as much,

—wonders what he did with the money that would have paid for more, and

—thinks he was wise in doing what he he did, because he hasn't saved much besides.

It does not always occur to him to thank the life insurance man for having induced him to save money.

Yet, if it were not for the life insurance man, the Canadian people would have very little of the $3,500,000,000 of insurance now in force.

Is it not about time we recognized the good work the Life Insurance Man is doing for the community?

—*Life Insurance Service*

Making wash day pleasant—

Just use Rinso where you used to use bar soap—for soaking, boiling, or in your washing machine.

THE hardest part of wash-day, rubbing, rubbing, rubbing, has given way to the new method of soaking the clothes clean with Rinso. This wonderful new soap gently loosens the dirt and a thorough rinsing leaves things white and glistening as you never could get them before.

Only spots where the dirt is ground-in, such as neck bands, cuff edges, and the like need a light rubbing, and a little dry Rinso rubbed on these spots quickly makes the dirt disappear.

Rinso is sold by all grocers and department stores

Rinso

MADE BY THE MAKERS OF LUX

B-4-23

FIRE DESTROYED BOAT HOUSE NEAR BURLEIGH

Interesting Budget of News From Chemong and District—Automobiles And Horses Run Away.

BRIDGENORTH, May 29.—Mr. J. K. Fraser at Burleigh Falls suffered a heavy loss last week by fire. A large boat house on the Island was burned to the ground. It contained a lifeboat canoe, and a number of articles which were stored for the winter. The ice-house was attached to this boat house and all that was saved was the ice. The building was insured but the contents were not. The only clue Mr. Fraser has as to how the fire originated was that he was burning paper in the fireplace in his cottage and a piece of lighted paper may have gone out the chimney and set fire to the dry leaves, or perhaps lit on the roof as the wind was blowing a gale just at that time.

Horses Escape.

Two horses made their escape from a pasture field on Sunday. They were owned by Gordon Mann, who lives two miles east of the village. They were rounded up somewhere around Bridgenorth. Mr. Mann attempted to lead them home behind a horse and buggy which he was driving. In some way the horse took fright and ran away. Mr. Mann made his escape from the buggy. There was a general mixup. The horse and rig landed in a wire fence near Garbut Mann's farm.

Cow Lacked Teeth.

A man who bought a cow last year not far from Bridgenorth was seen leading her on a rope a few days ago, and when asked if he had sold it, stated he had. He said the cow had no teeth, and was taking her out to the country to fatten her on the grass.

Painters Busy

Mr. Clayton Telford is treating his house to a coat of paint. Two expert painters have charge of the work. They mix their own paint on the premises and drive home to their meals in a motor car which makes work somewhat of a pleasure.

Mr. Telford has built a sun parlor on the east side of his residence and when the painting is completed will be quite up-to-date.

School Inspection.

Mr. Walker, of the Normal School, Peterborough, paid a visit to S.S. No. 3, Smith Township, on Monday afternoon, where Miss Helen Grieve is teacher. Miss Grieve is a strong advocate of the system of having the pupils of the Normal School receive part of their training in the rural schools, and claims her own pupils will make better progress under this system.

A New Boat House.

A new club and boat house is being erected at the bathing beach directly below the old pavilion. It is to be hoped this will not interfere in any way with the hundreds of bathers who frequent the bathing beach during the summer season. This building was partly built last summer, but through some misunderstanding, work was stopped, however, a petition was circulated this spring, after which building operations went on. It is a fine two-story frame, and is beautifully situated.

Trouble At Bridge.

The high winds during the past week has been mixing things up down at the floating bridge and the lake has been so rough and the high waves continually pounding it. There has been no chance to make the necessary repairs. A number of the floats on the west side have become loose, and some have washed up on the roadway. Some 50 yards of the railing was broken off by the heavy timbers pounding against it. Traffic was shut off for a short time on Saturday, however. Father McAuley from Ennismore happened along, and after making a return trip to the village, secured some help which rolled the heavy timbers aside and traffic was resumed as usual, but required careful driving while making the trip across.

Road Not Wide Enough.

Chemong Road is not wide enough for two cars to pass as was demonstrated on Sunday evening, when Mr. Jack Brown was driving into the city from the park a coupe gave him the horn to take his own side of the road just at the Baptist Church. He evidently didn't move fast enough and when the car came up alongside he nosed in front of Brown's car, struck his front wheel and steered him for the fence. He missed a telephone pole by inches and jumped a two-foot ditch while the coupe disappeared in a cloud of dust, and has not been heard of since. Mr. Brown's car did not seem to be damaged to any great extent but some of ladies were badly scared.

Collided With Wagon.

While the excitement was at its height a farmer with a team on a lumber wagon was going quietly along towards the bridge when a truck with a load of furniture came along behind down the grade at Mr. Thomas Black's house. The driver seemed to lose control of his car and bunted into the wagon and struck it so hard that the neckyoke broke; also the reach. The tongue dropped and the hind wheels came out from under the box and the driver turned a somersault backwards into the box. The horses made a dash for liberty but were captured by the men who were in the truck. The radiator of the truck was in worse condition than the farmer's wagon.

A New Method

While a resident of Bridgenorth was driving through the country the other day he noticed a farmer along a wire fence standing in a buggy driving the posts down with a beetle. It seems the frost has a tendency to lift the posts as it is going out in the spring, and this was his idea, taking the buggy from post to post in order to be the right height to drive them down with comfort, and as long as he stood on the spring cushion there would be little danger of the jar loosening the trees on the buggy.

Mr. Lewis Fowler sold three valuable milk cows to a Mr. Robinson a few days ago for which he received a high price.

Personal Mention.

Mr. James Lewis has been out to his cottage and put in the garden, the flowers and vegetables. They appear to be doing well, although the weather has been against them.

Mr. Fred Roy has a ticket on his cottage at the park to rent.

Mrs. Brothy, accompanied by her son-in-law, also three daughters, motored from Toronto to Bridgenorth on Friday. The party returned to Toronto on Sunday. Mrs. Beatty remained to visit her two sons here, Messrs. James and William, who live in the village.

Mr. Art. Smith, school teacher of Young's Point, is at present teaching the school at Curve Lake, where he has been engaged for two months.

Mr. and Mrs. William McDougall and daughter spent the 24th with Miss Minnie Nicholls in the village.

Mr. John Fligg, who owns the Morphet Cottage, has been making some improvements during the past week. He has taken down part of the sidewall and added another room to one apartment.

Mr. and Mrs. Felix Wolfe have moved into their cottage for the summer. They came here from Hamilton last week.

Mr. Redmond came from Montreal on Friday. Mrs. Redmond and family came from Toronto to Peterborough They motored out to their cottage where they spent the holiday planting flowers and cleaning up. Everything was found in good condition after the long winter.

The Aztecs Baffled Gray Hair

Travelers to the Southwest marvel at the Indian women's thick, glossy, raven black hair. They wonder that gray hair is known to the aged only.

BROWNATONE

Tints Gray Hair Any Shade

Combining the secret of the Aztecs, with modern science, an eminent hair specialist has evolved a modern hair tint that instantly colors gray, faded or bleached hair to any shade of blonde, brown or even Indian Black. Brownatone will not rub off, or wash out—permanent colors. Easily applied and guaranteed harmless to hair, scalp or skin. At all dealers 50c and $1.50. Send 10c for trial bottle, indicating color.

THE KENTON PHARMACAL CO.
1582 Coppin Bldg. Covington, Ky.

KINGSTON REFUSES WOMAN PRINCIPAL

Lady Trustees of Board of Education Urge Recognition of Women Teachers.

KINGSTON, May 29.—(Canadian Press).—Mr. E. Thompson, a former teacher in the public school staff at Ottawa was appointed principal of Frontenac Public School, at a salary of $2000 per year, duties to commence at the opening of the fall term the recommendation of the management committee asking for his appointment being carried by the Board of Education after one of the stormiest meeting ever held by the Board.

Three lady trustees moved for the appointment of a lady principal stating that the board was ignoring the ability of lady teachers on the staff, who they claimed were well fitted to fill the position. Inspector Stuart recommended the appointment of a male principal and on the matter going to a vote, the lady trustees had the support of only one of the male trustees and their motion was lost.

PRESS MEN ENTERTAINED.

SASKATOON, Sask., May 28.—Members of the Canadian Press and the Canadian Daily Newspapers' Association en route to Vancouver for the annual meetings of the two organizations, were entertained in Saskatoon this afternoon by local publishers and the Board of Trade and left in the evening for Edmonton. The visitors were taken on a tour of the city and through the university buildings.

If Ruptured Try This Free

APPLY IT TO ANY RUPTURE, OLD OR RECENT, LARGE OR SMALL AND YOU ARE ON THE ROAD THAT HAS CONVINCED THOUSANDS.

Sent Free to Prove This

Anyone ruptured, man, woman or child, should write at once to W. S. Rice, 506c Main St., Adams, N.Y. for a free trial of his wonderful stimulating application. Just put it on the rupture and the muscles begin to tighten; they begin to bind together so that the opening closes naturally and the need of a support or truss or appliance is then done away with. Don't neglect to send for this free trial. Even if your rupture doesn't bother you what is the use of wearing supports all your life? Why suffer this nuisance? Why run the risk of gangrene and such dangers from a small and innocent little rupture, the kind that has thrown thousands on the operating table? A host of men and women are daily running such risk just because their ruptures do not hurt nor prevent them from getting around. Write at once for this free trial, as it is certainly a wonderful thing and has aided in the cure of ruptures that were as big as a man's two fists. Try and write at once, using the coupon below.

FREE FOR RUPTURE.
W. S. Rice, Inc.,
506c Main St., Adams, N. Y.
You may send me entirely free a Sample Treatment of your stimulating application for Rupture.
Name .....
Address .....
State .....

POSTAL SALARIES NOT YET SETTLED

Conference Between Civil Service Commission and Audit Board Failed of Agreement.

OTTAWA, May 28.—Conferences between the civil service commission and the audit board on the matter of postal workers salaries, have failed of agreement, the Journal states this afternoon, and there are to be no more conferences. "It will be for the cabinet to do the best it can in the situation," the newspaper adds.

The civil service commission refused to accept suggestions from the audit board for revision of its report on the postal workers salaries. The audit board has been working for two weeks on the matter, but it is doubtful, the Journal says, if what it has done will bear any fruit. Instead of a joint report going to the cabinet from the audit board and the commission, "both sides are determined to follow their separate paths," the newspaper asserts.

The civil service commission is the body charged with dealing with matters of salaries, and its original report, said to have recommended an increase of 15 per cent. in salaries, is expected to go back to the cabinet. New legislation will have to be introduced if the cabinet wants to adopt a report from the audit board instead.

ECHO BAY CHANNEL

Six Feet Deep and Fifty Wide, Dredged by Federal Department.

SAULT STE. MARIE, Ont., May 28.—(Canadian Press).—The public works department has just completed dredging a channel fifty feet wide and six feet deep at the entrance to Echo Bay, 15 miles east of here.

The work was undertaken by the department because of complaints from those operating in that neighborhood that there was only one foot of water in places across the entrance.

This condition was attributed to low water and the action of the waves and shore currents.

Had a Weak Heart Was Very Nervous For Three Years

Miss Jessie Peterson, Zealandia, Sask., writes: "I wish to let you know how much good Milburn's Heart and Nerve Pills have done for me.

"For nearly three years I was very badly run down, had a weak heart, and was so nervous that sometimes I would almost faint away.

"I heard of many people who had recommended your Heart and Nerve Pills, so I decided to give them a trial. After I had used two boxes I found they had done me good, and after having taken five boxes I was completely relieved.

"I cannot recommend your Pills enough, and I would advise anyone having a weak heart or troubled with nervousness to use them."

Milburn's H. & N. Pills are 50c a box at all dealers, or mailed direct on receipt of price by The T. Milburn Co., Limited, Toronto, Ont.

It's Easy To Have Beautiful Floors *Now*

Your floors may look badly now. Maybe they are scarred, scuffed and gray in appearance. But they aren't hopeless. A can of Vernicol Stain and a few minutes of your time will make them smile and glisten as they did years ago when they were new.

You'll be amazed at the results you can get with Vernicol. You see it's a combination varnish and stain, so it makes a lasting, water-proof surface. It applies easily and dries hard to a beautiful, richly colored finish. It's intended for floors and old furniture and it comes in a variety of attractive colors.

Lowe Brothers

VERNICOL STAIN

Maybe your floors just need a coat of Varnish. If they do we can supply you with Neptunite Floor Varnish—a varnish made for floors. Maybe a kitchen chair needs a coat of enamel. If it does we can furnish you with a small can of Linduro Enamel. In fact, we have a Lowe Brothers Product specially made for whatever painting you have to do.

Sold Exclusively by:

THE F. R. J. MacPHERSON CO.
450 George Street. Phone 386

MRS. H. J. KEITH FEARS A SPLIT

Wife of Former Peterboro Minister Would Interest Elders in Teaching Young.

MONTREAL, May 29. —It was suggested at yesterday afternoon's session of the Womens' Missionary Society of the Presbyterian Church of Canada, in convention here, that men should take more interest in missions, also that they might look with favor on the womens' desire for official representation in the church courts. A suggestion come from Ontario that the privilege of life membership might be extended to men. Mrs. H. J. Keith of Winnipeg, thought that not enough was being done to interest boys in missionary work.

Mature men and women to show boys the way were not coming forward in anything like the numbers necessary to keep proper pace with their progress said Mrs. Keith. The Sunday Schools were crying out for teachers. Nearly every Sunday School to-day was manned by young people and that should not be. C.G.I.T. groups were being formed faster than leaders could be found for them. Unless a change was made the speaker foresaw the older people being left behind in the march, and that it was probable that some day soon there would be a junior and a senior church. She urged greater co-operation between the women's auxiliaries and the junior branches and a concentration of attention upon the needs of the young people. On the other hand, Mrs. J. H. Purdy, of Toronto, declared the growth of work among the young people of the church ad been amazing during the past year. Again, Miss E. Mitchell, field secretary, stated that in one place in Southern Saskatchewan she had recently visited there had been no church service held for eighteen months.

Gives Wife Glycerine Mixture

A merchant whose wife had catarrh of the stomach finally gave her simple buckthorn bark, glycerine, etc., as mixed in Adlerika. ONE bottle did wonders because Adlerika acts on BOTH upper and lower bowel and brings out all poisons. Helps any case gas on the stomach in TEN minutes. Excellent to guard against appendicitis and for obstinate constipation. McDermid & Jury and E. L. Payne, druggists.

MILLBROOK NEWS

Mr. and Mrs. H. Lough, of Toronto, spent the holiday week-end with Mr. and Mrs. H. Hubbard.

Mr. and Mrs. David Gould, of Toronto, were guests of Mr. and Mrs. P. Stinson, over the holiday.

Miss Florence Hurd, of Oshawa, Mrs. Elcombe, and her daughter, Miss Olive, and Miss Phoebe Clement, of Toronto, were guests of Mr. Wilbert Walsh, Fallis Line, for the holiday week-end.

Mr. and Mrs. Walter Brock, of Peterboro', with their, two daughters, Misses Muriel and Mildred, were guests of Mr. and Mrs. A. J. Brown on Sunday.

Miss Alberta Brock, of Peterborough, spent the holiday week-end with her sister, Miss Jennie Brock.

Dr. Reynolds, with his wife and little son, of Toronto, were guests of her sister, Mrs. F. P. Johnston, Fallis Line, over the week-end.

To know how much air to carry in a tire, multiply the small diameter by 20 pounds for rear tires, and by 18 pounds for the front.

Corns

Never Use a Knife!

It is so easy to get rid of a corn. Blue-jay ends them. Stops the pain instantly. Then the corn loosens and comes out. Does away with dangerous paring. Get Blue-jay at your druggist.

©B & B 1924

Blue-jay

BANDITS SEIZE RESCUE PARTY

Would-Be Rescuers of Missionaries in China Are Marched to the Hills.

PEKING, May 29.—A relief party including American proceeding from Wuchow to Kweilin to learn the fate of missionaries reported killed in recent fighting, fell into the hands of bandits and all the would-be rescuers were captured, according to a report from the Consulate at Canton to the American Legation here to-day.

The captives include Rex P. Ray, a Baptist, of Richmond Va., and Dr. H. Z. Miller of New York.

Vice Consul Chamberlain is proceeding from Canton to assist in obtaining their release. The capture occurred near Tai-Wang in the Kwangsi district, two unnamed Britishers were captured.

Missionaries of the Christian and Missionary Alliance at Kweilin were reported killed in fighting between troops of the north and south on May 8th.

The American Consulate at Canton was without definite confirmation of the fate of eight Americans who were at Kweilin, however.

A relief party was despatched from Wuchow. It had made its way as far as Tai-Wang when a bandit horde surrounded the party and marched it into the hills.

WARREN Y. SOPERS WILL.

OTTAWA, May 29 (Canadian Press). — Application for probate of the will of the late Warren Y. Soper was made yesterday.

The estate amounted to approximately $3,500,000. Substantial bequests are made to relatives and to some household servants.

The residence, Lornado, at Rockcliffe Park, is left to Mrs. Soper for her life, with handsome provision for its maintenance.

YOUNG MAN SHOT DEAD BY A GIRL

Did Not Know Revolver Was Loaded and Playfully Pointed It at His Head.

NIAGARA FALLS, Ont., May 29 (Canadian Press). — Fred Bowen, aged 23, of Trenton, Ont., who was employed in this city, was shot dead by Stuart Rogers, a 16-year-old girl, here last evening.

The affair, according to all accounts, was purely accidental.

Bowen was visiting at the Rogers home, and there was some discussion on revolvers.

Bowen emptied out the cartridges from a revolver of the girls father, clicked the gun several times, then reloaded it, and gave it to Stuart.

She according to her statement, did not know it had been reloaded, and playfully aimed the gun at his head.

The first shot misfired, but the scond was fatal.

He was rushed to the hospital, but expired shortly afterwards without recovering consciousness.

Miss Rogers appeared before Magistrate Frazer, but was allowed to go in her mother's care. Her father is in Florida.

NATURE'S DANGER SIGNALS

Nervousness, melancholia, backache, headache and pain in the side, are all nature's danger signals which indicate some ailment peculiar to a woman. When such warning symptoms appear women may avoid much pain and suffering if they would rely upon Lydie E. Pinkham's Vegetable Compound, as its tonic, and strengthening influence speedily removes the cause and restores the system to a healthy, normal condition.

OPPOSED TO BOUT.

GRAND RAPIDS, Mich., May 28, —The Governor of Indiana will be urged to use the full authority of his office to prevent the Gibbons-Carpentier boxing match scheduled to be held at Michigan City, next Saturday, under a resolution unanimously adopted at to-day's session of the 136th Presbyterian General Assembly.

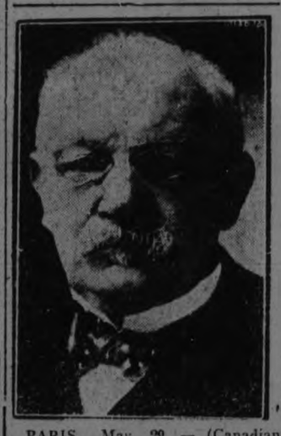

PARIS, May 29. — (Canadian Press).—Pierre Paul Cambon, former French Ambassador to Britain, died at his home here last night.

"Liver Trouble so Severe I Had to Quit Work"

Mr. Thomas Honey, Brantford, Ont., writes:

"I was a great sufferer from enlargement of the liver for ten months, and finally I had to quit work. I would wake up in the mornings with a bitter taste in my mouth, had frequent headaches, yellow complexion, and pain in my right side, and between the shoulder blades. It was almost unbearable, and terribly weakening. I could not sleep at night and my heart also bothered me. But the whole trouble has now left me, thanks to that wonderful medicine, Dr. Chase's Kidney-Liver Pills."

Dr. Chase's Kidney-Liver Pills

35 cts. a box of 35 pills, Edmanson, Bates & Co., Ltd., Toronto

Stonewall Jackson Cigar

A Yellow Ribbon Through Each Cigar

The Old Favorite

5¢

Manufactured by General Cigar Company Limited.
IMPERIAL TOBACCO COMPANY OF CANADA LIMITED, Sole Distributors

Auto Sense **WHEN THE ENGINE SPITS** *By Williamson*

This advice is not intended for the veteran driver, for in time he makes this discovery himself. However, every driver should learn to interpret the appeals made by his engine. It talks very plainly if you will only try to understand it.

After your car has been standing for a while it is a little difficult to get the air properly adjusted when you pull away from the curb. If there is a spitting, clicking noise in the vicinity of the carburetor and the engine acts like it is hitting on two or three cylinders, enrich the mixture a little, cutting it to lean as it begins to warm up.

If all the cylinders seem to be hitting, but you have no power and there is a "spat, spat" and an occasional backfire in the muffler, your engine is begging for more air and less gas. The mixture is too rich.

To get the best results from your engine after you settle down to a steady run and the engine has warmed up, experiment with the choke rod or mixture adjustment until you find the point where the engine develops the most pep. Try this while running and notice what a difference it will make in the power of your engine.

MILLBROOK METHODIST ANNUAL MEETING HELD

Encouraging Reports From Various Organizations Indicate Work Accomplished — The Church Treasurer Presented a Statement of Financial Standing.

MILLBROOK, May 29.—The annual congregational meeting in connection with the Millbrook circuit of the Methodist Church was held in the Sunday School room on Tuesday evening, the pastor, Rev. S. T. Tucker, occupying the chair.

Encouraging reports from the various organizations were received, giving a comprehensive view of the work which is being accomplished. Cornet duets by Messrs. G. E. and Ernest Burnham, congregational singing, and a song, "Yes, Jesus Loves Them," with the verses by Jean Stinson, while four little girls, Mary Burnham, Bryer Edmunds, Gertie Richards, and Dorothy Raper, joined in the chorus, gave a pleasing variety to the programme.

Fallis Line Figures.

The financial standing and obligations were clearly set forth in the report given by the church treasurer, G. E. Burnham, Mr. T. H. Aiken giving the figures for the Fallis Line appointment. The superintendent of the Sunday School, W. Fred Fallis, gave an outline of the activities of the year showing an average attendance of 120, and average offering of $4.44, while over 4000 verses had been memorized through the latter was not considered as good a record as might be if the parents would see that the children were not allowed to neglect so important a part of their religious training. The responsibility does not rest wholly upon the teachers. The use of lantern slides through the year for illustrating the lessons, and in other ways, had been a new feature which was helpful. All special days had been observed, and the total receipts were nearly $500.00.

Primary Department

The primary department was reported by the superintendent, Miss P. Burnham, and showed 72 names on the roll, including 25 babies on the Cradle Roll, of which Mrs. (Rev.) S. T. Tucker is superintendent, 27 beginners, Miss Florence Fallis, teacher, and 20 primary pupils. Ten new scholars have been enrolled since January, and five were graduated to the junior department at the New Year. Miss Phyllis Richards is organist, and also assists with the beginners' class, teaching whenever Miss Fallis is absent.

Rev. Joseph Wilks spoke for the home department, and gave an encouraging address on the outlook for the whole church with special reference to the faithfulness of the workers in charge of the different branches.

Women's Auxiliary

Mrs. C. W. Richards spoke for the Women's Auxiliary which this year sent away the largest amount in history, raising $415.21, and having three new life members, and ten new annual members. Mrs. A. J. Brown gave the facts for the Ladies' Aid Society, stating that the objective for the next year is $600.00. The mission band has had more than reached the required amount of $30.00 for the upkeep of the "Millbrook Sunshine Cot" in the Women's Hospital, Chentu, West China, its work during the twelve months being sketched by the superintendent, Mrs. B. R. Raper.

Report From China.

Miss Stella Hetherington, president of the Young People's League, in giving her report read a letter from the missionary supported by the Peterborough district, Rev. E. Hibbart, of West China, which contained a very interesting account of the journey to attend the annual Mission Council at Loo-Chow. The dangers and inconvenience suffered by the missionaries because of the unsettled state of the country, robber bands, and warring troops, making travelling unsafe and the carrying out of the work difficult, were among the points touched upon vividly by Mr. Hibbart.

Other organizations which reported progress were Carmel Sunday School, Mr. F. Hard, superintendent, the "Wide Awakes" group, Canadian-Girls-in-Training, the choir and the cemetery board. Mr. P. Fallis, treasurer of the latter, stated that the effort to establish a trust fund and have the care of the graves on the perpetuity plan is meeting with success.

Society representatives were elected as follows: Millbrook, A. J. Brown, P. Stinson, Irwin Hatherly, H. A. Earle, and W. G. Rowland, Fallis Line, Wilfrid Fallis; Zion, Mr. J. W. Hamilton.

Church Union Discussed.

The matter of church union was brought up by the pastor and an opportunity given for any questions to be asked, and in conclusion Mr. Tucker urged his people not to be unduly disturbed by the apparently growing spirit of indifference to the church and evangelism in this period of world transition following the war. Rather should Christian workers press forward in the power of God and the onward march of the church will be assured.

Music and refreshments made the social hour at the close most enjoyable before the gathering was dismissed.

Pontypool Anniversary.

Rev. S. W. Dean, of Toronto, will preach anniversary sermons in the Pontypool Methodist Church on Sunday, June 1, morning and evening. Music will be furnished by the choir of the Methodist Church, Miss Ethel Richardson being in charge.

The dramatic club of the Methodist Church, Millbrook, will provide the programme for the annual entertainment on Monday evening, repeating their play, "The Plot That Failed."

MR. H. BOWLES

NEVER FELT BETTER

Toronto Man Thanks Famous Herbal Remedy for Relief It Brought Him—General Health Much Improved and Suffering Relieved.

"At last, a summer spent without continual suffering," says Mr. H. Bowles, of 23 Pryor Avenue, Toronto. "For the past two years I have been a constant sufferer from rheumatism, the pains shooting through my hips, ankles, and shoulders so bad that I could hardly get around at times. Dizzy spells often came over me, and everything would turn black before my eyes.

"Pains through my whole body would often double me up when walking about, and it seemed that I could never straighten up with comfort. Sick headaches also caused me hours of suffering. Life was a continual misery to me, and nothing I took in the way of medicine or treatments gave me any noticeable benefit; that is, until I started taking Dreco, which proved to be just the remedy my system needed, and readily responded to its corrective influence.

"The rheumatic pains are rapidly disappearing, and my entire system is far stronger. I am able to get out and enjoy the summer in comfort, free from suffering, and I gladly state that Dreco is the cause of my great improvement. I am continuing to take it as a tonic and system builder, and know that further improvement will be mine."

Dreco is specially prepared from herbs, roots, bark and leaves, and acts on the kidneys, liver, stomach and bowels, and purifies the blood. It cleanses the whole system and affords wonderful relief from rheumatic pains, gastritis, dyspepsia, and all other forms of indigestion, arouses a sluggish liver and relieves constipation. Let it make your life a comfort by putting your system in the shape that Nature intended it to be in. Dreco contains no mercury, potash, or habit-forming drugs.

Dreco is being specially introduced in Peterborough by Bond's Drug Store. It is also sold as follows:
Lakefield—E. H. Northey
Campbellford—J. E. Birks
And by a good druggist everywhere.

AS ITS NAME IMPLIES

Purity Salt

The Highest Quality Salt you can buy. Insist on *Purity*. 53

CANADIAN PEOPLES' RAILWAY

(Continued from page 1)

$11,820,729.

The American deficit of $3,800,775 was made up as follows:

Grand Trunk New England lines $2,562,968.

Grand Trunk western lines, a surplus of $38,153.

Duluth, Winnipeg and Pacific Railway, $192,264.

Central Vermont Railway, $1,081,675.

Operating Surplus.

"I have indicated a net operating surplus of $21,187,462 for 1923. Of that sum $11,656,462 was earned by Canadian lines, and $9,530,999 by American lines, including the Central Vermont. But after non-operating adjustments and fixed charges, the final result of the American operation was the net deficit of $3,800,775 above referred to. An operating surplus of $8,791,808 on Grand Trunk western lines, was reduced finally to $36,153. The decrease in non-operating incomes referred to by Sir Henry Thornton, due to the final settlement with the United States' government being less than anticipated, affected principally the Grand Trunk western lines. Notwithstanding this, however, the Grand Trunk western lines converted a net deficit of $1,388,529 in 1922 into the net surplus of $36,153 referred to. These Grand Trunk western lines are most important feeders of the Canadian National system, and may be counteedon to demonstrate thir usefulness as such. Unfortunately both the New England lines and the Central Vermont materially increased their net deficits, the former by $1,174,438 and the latter by $344,861.

G. T. R. Debentures.

"There will be general interest," said Mr. Graham, "as to how the Grand Trunk Pacific perpetual debenture holders will fare as a result of the operations of the Grand Trunk Railway Company of Canada, which, it will be remembered, guaranteed these debentures insofar as there might be net surplus earnings available to pay the same. I am advised by the management that there will be available $322,803 for partial payment of last year's interest on these Grand Trunk Pacific securities. This is not a big sum in view of the fact that the interest amounts to $1,395,170 a year, but it is, I hope, an augury for the future."

Estimates Compared.

Dealing with the estimates, Mr. Graham said that last year the total vote on railway account was $75,,3255,,432. This year the appropriation asked for amounted to $56,187,125. He compared last year's appropriation for operating deficits with actual results. The Canadian Northern Railway System appropriation had amounted to $2,500,000 and the actual deficit totalled $2,609,354. The appropriation for the Grand Trunk Pacific was $4,500,000 and the actual deficit $3,2338,126. The Canadian Government Railways appropriation totalled $3,000,000 and the actual deficit was but $170,639.

Business Increased.

Referring to this marked improvement in the operation of the former Canadian Government system, Mr. Graham said that he was informed that the improvement was directly attributable to increased business.

Last year the operating revenues of the Canadian Government railways increased by $3,897,000. Operating expenses showed an increase of $1,561,000. Of the increase in revenue freight traffic accounted for $2,224,000 an passenger traffic $1,669,000.

"This year the only provision for operating deficit is $1,467,138 on Grand Trunk Pacific account," said the Minister. "Four years ago, in 1920, the combined operating deficit of the three above mentioned roads was $36,842,970; in 1921, $16,092,901; 1922, $9,736,318, and last year $6,018,119.

It is the long view that brings out clearly the gradual improvement in our railway situation and offers encouragement to every friend of Government operation and control. This improvement is very clealy seen by a backward glance over our railway requirements of recent years. M. Gaham showed that in 1920-21, the sum of $106,708,827 had been voted. In 1921-22 appropriation amounted to $179,117,165; in 1922-23, it was $111,069,493, and last year it was $75,325,432.

Advantages of C.N.R.

In closin g the Minister referred to a statement recently made by President Beatty of the C.P.R. that the Government railways had an advantage in that location of Canadian National branch lines might be approved by the Minister of Railways, while the C.P.R. had to go before the Railway Commission for that purpose. Possibly the Canadian National had another advantage in that it had the credit of Canada to fall back upon. Still taking these things for granted, he submitted that the disadvantages of the C.P.R. might be multiplied by one hundred and still not equal those of the Canadian National.

What would the management of a private company say if their shareholders met five days a week for four months in the year—not a few of these shareholders being disbelievers in the company and its management—and if these shareholders, as they would have a perfect right to do insisted on the disclosure of the private business of the company. The minister did not question the right of parliament to have all the information but he appealed to the members to realize that unless the Canadian National was to be throwa to the wolves, the management must be allowed to function under conditions comparable to those under which private companies operated.

Thornton's Task.

"Sir Henry Thornton," said the minister, "is engaged in the greatest transportation task that ever fell to the lot of any man, and on the whole he is making good almost beyond expectations. As he has stated many times, his only ambition is to make a success of the Canadian National Railways. I again appeal to parliament, representing the people of this country, to give Sir Henry Thornton a square deal, and an opportunity to accomplish that object."

Mr. Meighen's Comment.

Right Hon. Arthur Meighen (leader of the Oppositon) referring to the "long and detailed" statement made by the minister, said that it was not easily absorbed by listeners because of the technical and financial language. The sentences were buried under railway termnology. Mr. Meighen declared himself a friend of the National Railways. He believed the right machine had been launched to assure the success of the enterprise. In her responsibility in regard to the ownership of the national lines Canada stood alone in the world. No nation five times her size had a parallel responsibility. The Dawes Reparations Commission had recommended a change in the German railway system, putting it under a directorate almost exactly the same as the Canadian National Railways directorate.

Those who initiated the National Railway scheme had feared the imposition that might arise through the pressing of questions in Parliament. The late Government was subjected to it but that government laid down a rule and stood between questions that would embarrass or prejudice the management and refused to answer them. As a result the government was arraigned for attempting to conceal the facts.

The present Government should have laid down similar rules and declined to answer questions that would prejudice the management. "Let the Government take its stand," said Mr. Meighen, "and refuse to answer such questions."

Should Have Committee.

Mr. Meighen advocated a standing committee of the House to which such matters as the statement just presented should be submitted for review. While the House debated over estimates, hundreds of millions of dollars were being expended on the Canadian National Railways and the House was blindfolded as to what was going on.

Mr. Meighen said there was no reason why all the past actions of the management of the railways should be a sealed book. Transactions which were past and done should be subject to review by Parliament, such as the purchase of the Hotel Scribe.

Doubts Betterment.

Mr. Meighen proceeded to analyze the figures in the Minister's speech. He again cast doubt on the extent to which the road had bettered its condition, following for the most part the lines he took in his Budget speech. At the rate of betterment shown last year as compared with the previous year, it would take six years for the road to overtake its deficit sufficiently to pay the amount of interest due the public. The Minister of Railways had said that if the present rate of improvement was maintained, the road could pay its interest due the public in three years. Mr. Meighen did not hope for such a happy state of affairs.

Speaking of the management, Mr. Meighen said he had always had a measure of sympathy with Sir Henry Thornton, who, in the matter of his railway board was "struggling under the impediments the Government had foisted upon him." When this Government had opened its attack on the former Canadian National Board it had set a "fatal precedent" and dealt a blow to the railway's management which would be felt for years.

Gratifying Revenue Gain.

The leader of the Opposition said that the people of Canada certainly hoped for an early balancing of the railway budget, but they did not want it on incorrect figures. He believed that there was a considerable and gratifying increase in revenue last year. Production especially in Western Canada had been very much in excess of 1922. He noted that expenditures on maintenance of equipment for 1923 were approximately $4,000,000 less than in the previous year. This seemed strange in view of the fact that there had been increased traffic and presumably greater wear and tear on equipment. In the matter of transportation costs which largely revealed the nature of the management there was an increase of approximately $7,000,000 in 1923.

A. R. McMaster (Liberal, Brome) interjected the remark that increased expenditures on maintenance in 1922 were possibly due to the fact that some of the roads were in a run-down condition. Therefore it might be expected that the expenditure under this head would be less in 1923 than in 1922. Mr. Graham stated that reports showed that the cars of the system were kept up to standard in 1923.

Mr. Meighen, however, insisted that when traffic increased the cost of maintenance should increase. He thought that a person might well be excused for not being optimistic as to the likelihood of getting a balanced budget at an early date. It should be the duty of the House to examine the returns placed before it very carefully. He thought a committee should be established to go into the statements laid before the House by the Minister.

Sir Henry Drayton (Conservative, West York) moved the adjournment of the debate, and the House adjourned until Friday.

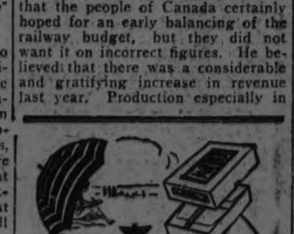

MACDONALD

(Continued from page 1.)

be understood in their report that re-establishment of economic unity implied abandonment of the military occupation of the Ruhr."

Here M. Poincare admits that no British Government had approved the occupation, although the French regarded it as not an end in itself, but only as a means. He repudiates the desire to resuscitate misunderstandings and declares himself much touched with the delicacy with which Mr. MacDonald discussed this point with Premier Theunis.

Remain Allies Still.

"You were good enough to tell Mm. Theunis and Hymans that in the event of a breakoff in the undertakings contracted by her, Germany would find herself confronted by England, Belgium and France inflexibly united as they were during the war," M. Poincare continues. "It seemed to you difficult, however, to foresee at the present moment the nature of the guarantees which in such an eventuality we might take by common agreement."

The French Premier then explains that France only contemplates resuming exploitation of the existing pledges in the event—"which I am anxious to believe is impossible"—of the Allies failing to agree upon guarantees at the necessary moment.

Among the matters he had contemplated discussing with Mr. MacDonald, the French Premier mentions first the district administered by the Franco-Belgian regime and he expresses the belief that this is not a question likely to divide the Governments of France and Britain. The second matter is the fact that in his view Germany is deliberately violating the stipulations of the Versailles Treaty and reconstituting her war material and military formations, on which matter he would have been glad to consult Mr. MacDonald in regard to measures to be taken, the absence of which "might be fatal to the peace of the world when the Allied armies come to evacuate the occupied territories."

The French Premier concluded with warm thanks for the cordial manner in which Premier MacDonald had previously offered to discuss the various matters.

M'GAUGHEY'S DIAMOND RING

(Continued from page 1.)

vices inside the house, the casket was brought out to the front dooryard, open, for those who wished to view the girl for the last time. The crowd parted and made a little lane for a quartette that came down the cement steps together; the two brothers of the girl's slayer, Lawrence and Clarence McGaughey, his sister, Mrs. Wilbert Fee, and her husband, a cousin of her father. It was Wilbert Fee that went to see Fred McGaughey in Lindsay jail and asked him why he committed the crime. It was from Wilbert Fee's house that the two set out on the ill-fated ride that led the girl to the doors of death and the man to the shadow of the noose.

At the grave too, in the cemetery of Emily, about two and a half miles from her home, on the hill where Beatrice Fee was laid in a long last sleep, while a mournful wind sighed through the balsam trees, Lawrence and Clarence McGaughy stood with pale faces. Samuel Fee and her brothers and small sisters watched in silence as an automatic contrivance lowered the dark-blue coffin of their sister slowly down into the dust from which she had come, and stood watching the undertaker, Mr. A. J. Birchard, of Lindsay, adjust the pine slab that bore a wealth of flowers, in the forefront the pillow from the family, with "Beatrice" emblazoned on it. The dull thud of descending earth on the coffin lid was spared the mourners, who departed with a memory of bright flowers and soft sunshine on the grave of the young girl.

It was a big funeral, one of the biggest in the district in years. Beatrice Fee was laid to rest in the six feet of earth that constitutes man's only inheritance, and the flowers were resting over her, and the last prayer said, before the final automobile in the slow line that numbered hundred and more, had crawled over the brow of the hill to the cemetery.

Ugly Rumors Rife

Omemee, the little village which

SUFFERED WITH ECZEMA 3 YEARS

Itched and Burned So Could Not Sleep. Cuticura Healed.

"I suffered for three years with eczema which broke out on my limbs, and soon spread to my neck and forehead. It itched and burned so that it was most impossible to sleep at night, and every time I scratched it, it would bleed. The breaking out caused disfigurement.

"I began using Cuticura Soap and Ointment and after the first week I got relief. I continued the treatment and in about six months I was completely healed." (Signed) Mrs. George Pottle, R. F. D. 1, Box 22, Freedom, Me., Aug. 15, 1923.

Use Cuticura for all toilet purposes.

Sample Each Free by Mail. Address Canadian Depot: "Cuticura, P. O. Box 2616, Montreal." Price, Soap 25c. Ointment 25 and 50c. Talcum 25c. Cuticura Shaving Stick.

resents being considered the home of Fred McGaughey, pointing to Lindsay as his place of nearest call, and the township of Ops as his residence, seethes with ugly rumours. There is talk of boot-legging operations on the lonely road which fronts Fred McGaughey's fifty-acre farm; bottles of whisky, it is said, were in his car on the holiday proceeding the fateful Sunday, the Saturday evening when he took Miss Fee and her friend, Helen Stuart, into Omemee, ostensibly to attend a concert, and then became peeved at the other girl's presence and refused to go to the affair; there are whisperings of torn garments worn by the young girl, discovered after the struggle and rumours of a chase of Helen Stuart and locking of Fred in a room by his brother Lawrence, after the latter couple had come to Fred's home and found him on verandah, a gun pointed to his head, while the girl lay moaning within.

Events of Sunday

The four young people, so it is said, were bidden to Kelly Mitchell's house for Sunday tea. They had spent a portion of the afternoon at the home of Wilbert Fee, near Miss Fee's house, where Fred McGaughy's sister lived with her husband, Wilbert Fee, a cousin of Beatrice's father, Samuel. Here Fred McGaughey, the same afternoon, brought his mother, a frail woman who has been livnig alternately with him at his farm, about three miles from Lindsay, and with her daughter, Mrs. Wilbert Fee. Lawrence McGaughey, who is a traveller for a Toronto sheet metal firm, and is quite well known in Omemee, and Miss Stuart, Miss Fee's chum ,who was making her first visit, it is said, to the country, never having been far from the city before, started out in Lawrences' runabout for the Mitchell home. Fred McGaughey and Beatrice Fee accompanied them part of the way in Fred's car, but he changed his mind and decided to take a spin instead of keeping their supper appointment. Driving to his home, he went in. A few minutes later, near his own house, the fatal shots were fired, and Miss Fee carried into the place, which she possibly had thought of as her future home, for her father, Samuel Fee, has said that, although Beatrice did not wish to marry until she was twenty-one years of age, it was possible that they might have been married this fall. Beatrice would have been twenty in October. Fred McGaughley is thirty-three years of age. To friends, Mr. Fee has spoken of the feeling of revenge which he harbors against his daughters' slayer, but the family of the girl bear no ill-will to his brothers or mother, the latter lying prostrated with grief at the home of Mrs. Wilbert Fee. "My boy couldn't do such a thing," is the frenzied mother's constant cry.

Not Childhood Sweethearts

An assumption that the Omemee people characterize as untrue is the one which considers Beatrice Fee and Fred McGaughey as being child hood sweethearts. Many people in the village did not know that the young girl was engaged to McGaughey, who, by reason of living thirteen or more miles away, near Lindsay, was not well known in Omemee itself. The two met, it is said after Fred McGaughey's sister, had married Wilbert Fee, and went to live in the house near the home of Beatrice.

Fred McGaughey, whose mother is a widow, is said to have another brother somewhere in Canada, and a married sister. His brother Lawrence figures largely in the tragedy, along with Beatrice's friend, Helen Stuart, whose convulsive sorrow was conspicuous beside the coffin and in the cemetery. Another brother, eighteen year old Clarence McGaughey, who also attended the funeral, is a clever student at Lindsay Collegiate Institute.

Misfortune, in varying phases, has before this visited the home of Samuel Fee. Some years ago, his little daughter, using a fork to dislodge a tautened shoe-lace, blinded herself, and only last year, his big barns were burned to the ground. But there was no outcry yesterday at the funeral. A dazed sort of restraint seemed to have descended upon the family. At the grave, the only cry was that of a tiny baby in its mothers' arms that sobbed in some childish whim as the coffin sank slowly out of sight, while the big father watched it helplessly, and women wept behind him.

Many Floral Tokens

There were many beautiful floral tributes, among them three from the T. Eaton Company of Toronto, where Beatrice was employed, in the Mail Order Department. One of the last of the huge wreaths from her fellow-employees came on a late train, and sped out to reach her home shortly before the casket closed on her forever. An enormous pillow of roses come from the family, and others sending flowers were: Mr. and Mrs. Harry Fee of Toronto Mr. and Mrs. Wilbert Fee, Mr. and Mrs. Ward Deyell, Mr. and Mrs. Leonard Faux, Mr. and Mrs. J. M. McBain of Peterboro, Mr. and Mrs. Wallace Madill of Toronto, Mr. and Mrs. J. A. Wylie of Toronto, C. Mitchell, Melville McBrien, the Misses Irene and Annie Clement, the Welfare Department of the T. Eaton Company, Department No. 772, and the Mail Order Department, Mr. and Mrs. Lorne Wilson, Mr. and Mrs. Stan. Sluggett, Freda and George Moncrief, Lawrence McGaughey, (brother of Fred McGaughey), the Anglican Young People's Association of Omemee, Helen Stuart, her girl chum, Gladys Fee, her friends Alice and Gordon and six chums; Ida and Harry, Alta and Melville, Essie and Clifford.

Pall-bearers for Beatrice Fee were six of her school friends: Melville and George Moncrief, Clifford Fee, (the two latter being cousins), Jas. Woods, Roy Windrem and Leslie Burgess.

Hundreds of Visitors

Among the hundreds of visitors from the district, including many from Lindsay, the list of relatives and friends who attended the funeral of Beatrice Fee yesterday includes the following: Mr. H. S. Fee and Beatha Fee of Toronto, Alice Wrigler of Toronto, Mr. and Mrs. W. Madill of Toronto (the latter the aunt with whom the girl made her home), T. Scott of Toronto, Mrs. J. A. Wylie of Toronto, Roy Fee of Trenton, Michigan, Mr. and Mrs. Leonard T. Faux of St. Catharines, Mrs. J. McBain of Peterboro, Mr. and Mrs. T. Ruth of Peterboro, Mr. and Mrs. Bell and daughter Edna of Peterboro, Mr. and Mrs. B. Lee of Otonabee, Mr. and Mrs. Hawkins of Lindsay, Mr. and Mrs. S. J. Sluggett of Peterboro, Mr. and Mrs. Lorne Wilson of Peterboro, T. Fairbairn of Bobcaygeon, Mr. and Mrs. H. Cottingham, Miss Marion Cottingham, Mrs. Elmer Shaw, Mr. and Mrs. C. Laidley all of Oshawa, Miss Carrie Stinson of Lindsay, J. Weir of Port Perry, and Mr. and Mrs. I. Magee of Peterboro, the former a blind mourner at the funeral of the daughter of Samuel Fee, the man at whose wedding he was a sighted, joyous "best man," many years ago. Of the eight children born to Mr. and Mrs. Fee, seven still remain; Roy, aged 23, in Trenton, Michigan; Vincent, 25, married, and living in a portion of the Fee home; and the younger children, all under the parental roof; Victor, 16; Gertrude, 12; Mary 11; Irene, 8; and Helen, 6 years of age.

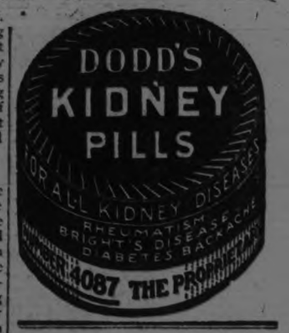

NERVOUS EXHAUSTION

A Trouble Which Leaves People Depressed and Unhappy.

Nervous exhaustion is often the cause of great unhappiness, because the sufferer and his friends do not recognize it as an ailment. To them, and even to himself, he seems to be merely ill-tempered, crotchy and irritable.

The peevishness for which women and girls are often blamed is not their fault—it is their misfortune. Their nerves are "all on edge." The least shock, a sudden noise, or even being spoken to unawares causes real suffering, and no one ought to be surprised if hasty words are the result. But this dose not mean bad temper; it means starved, exhausted nerves.

Headaches, low spirits, poor appetite, weariness and lack of energy follow nerve exhaustion, and relief is easy to obtain. What the starved nerves need is richer, better blood, and this can be obtained through a fair use of Dr. Williams' Pink Pills. By their blood enriching qualities these pills do wonders; nervous men and women become calm, steady and energetic under their influence. New blood is what does the work. To obtain it give Dr. Williams' Pink Pills a fair trial.

You can get these pills through any dealer in medicine, or by mail at 50 cents a box from The Dr. Williams' Medicine Co., Brockville, Ont.

Solves the kiddies' shoe problem

FLEET FOOT is the most sensible footwear you can put on children's feet—comfortable, durable, economical.

Fleet Foot, made of porous canvas and flexible rubber, is ideal summer footwear for children.

Fleet Foot gives the kiddies' feet a chance to grow and to develop their young muscles.

Leading doctors and school nurses approve and recommend Fleet Foot shoes.

Make this a Fleet Foot summer and cut down the family shoe bill.

There's a difference in rubber sole canvas footwear, just as there are differences in hosiery, hats, clothing or almost anything you buy.

When you ask for and get Fleet Foot, you are sure of the best quality and value.

The trade mark FLEET FOOT stamped on the shoe is your assurance of the genuine Fleet Foot shoe—made only by the Dominion Rubber System.

FLEET FOOT

DOMINION RUBBER

350

Why go half way?

ALL BRAN is a necessity!

When constipation is ripping the health out of your body you can't afford to temporize! For health's sake—DON'T—when bran, Kellogg's Bran, because it is ALL BRAN, is guaranteed to give you positive, permanent relief!

Know the truth about bran! To be efficacious, to give you sought-for relief, bran must be ALL BRAN! Foods with a part bran content cannot be considered as a relief for constipation sufferers! These foods do not have the bulk or "roughage" to drive out the conditions that are undermining your health!

What you need for 100 per cent relief is 100 per cent bran, and that is what you get when you buy Kellogg's Bran—IT IS ALL BRAN! And it is 100 per cent efficient, as your physician will tell you!

Kellogg's Bran, all cooked, krumbled and ready to eat, is delicious as a cereal or used in baking and cooking. Eat two tablespoonfuls daily, or as much with each meal in chronic cases—and rid yourself of constipation and the toxic poisons that lead to many of the most dreaded human ailments!

Remember—Kellogg's Bran is ALL BRAN and guaranteed to give you 100 per cent relief! DON'T GO HALF-WAY! All grocers.

Kellogg's — Look for the Signature — W. K. Kellogg — the original BRAN — ready to eat

"HEARTS AFIRE!"

By MAY CHRISTIE

The Brilliant Novelist of Modern Society

(Continued from Yesterday.)

WHO'S WHO IN THE STORY:

Prudence Page—a pretty country girl, is deeply in love with

Peter Armstrong—brilliant young inventor, who, though loving Prudence, became entangled with a designing, heartless beauty,

Virginia Dale—Guest at the country home of wealthy

Mrs. Vansittart—from whom Virginia has stolen money and jewelry. Virginia throws Peter Armstrong over because he has been blinded in an accident in his laboratory, and she tries to marry an old 'flame,'

Bert Traymore—who will not have her. Immediately thereafter the police arrest Virginia for her numerous thefts, and takes her off.

Prudence is sitting at Peter's bedside one night when she hears a sound as of someone moving stealthily in the laboratory. Prudence lights a candle, goes into the laboratory, and a masked man springs at her.

Armstrong rushes to her rescue, ill though he is, and in the ensuing struggle tears off the thief's mask, showing Bert Traymore, who had come to steal and patent his invention, the work of years. The shock restores Armstrong's sight again.

Janet Mercer, who nursed Armstrong and is in love with Will Ogilvie, is a great friend of Mrs. Vansittart's.

CHAPTER LXXXI

Mrs. Vansittart and Janet

Mrs. Vansittart sat in the great drawing room of Winston Towers, with Janet Mercer opposite her, and little Lucia playing happily on a big bear-skin rug.

"They say?" said Mrs. Vansittart, her white, much-beringed fingers moving leisurely among the tea-things, "they say that nothing ever happens in the country, and that life is dull here. But, after the past week or two, never again will I believe it!"

Janet gave a sympathetic smile.

The lady rambled on:

"It would almost make a story, wouldn't it? Peter Armstrong's accident, and the cold-blooded way that creature, Virginia, flung him over, while the little Page girl stuck to him, through thick and thin. He always did care for her, you know." This was delivered with the air of having made a remarkable discovery.

"He was well out of the Virginia business," said Janet grimly. "I always loathed that girl, and it's amazing to me how you didn't see through her sooner."

Mrs. Vansittart shrugged her shoulders.

"Oh, I'm no judge of character. And I can get along with anyone who will amuse me, and amuse my guests. But what came out in the police court about Virginia simply flabbergasted me!"

"Me, too," said Janet, sipping her tea, and keeping an eye on little Lucia, who was doing some extraordinary gymnastics on the rug.

The mother's eye followed the trained nurse's.

"You've worked wonders for that child. Her back's heaps stronger. Look, she couldn't have done that head-over-heels a month ago. You're a marvel, Janet, and I don't intend to forget it on your wedding day."

The other flushed with pride, but demurred about the intended gift.

"It's pleased me as much as it's pleased you. The doctors think that in a year or two, thanks to the massage and treatment, she'll quite outgrow any weakness of the back. But any masseuse would have done the same for her."

"Rubbish! It isn't anybody that Lucia would have allowed to touch her. The child's sensitive to 'atmosphere', and she recognizes the mother instinct in you."

Janet glowed. Despite the weird occurrences of late, her own particular cup of blessing was running over. Will loved her. They were reconciled, and were to be married some day in the future. She—plain featured, blunt-tongued Janet Mercer—was going to have a home and husband of her own, and maybe . . . children!

"I'd like to give the little Page girl a splendid wedding present, to make up for what she's suffered in the past," went on the hostess. "I hate myself for suspecting her in the matter of those stolen earrings and the money. Of course, all the countryside knows now that it was Virginia, but just the same, the memory must still be painful to Prudence. I've written, and apologized, and called."

Janet loved Prudence, and she said, quickly:

"Oh, the child never did bear you any malice. She's got a remarkably sweet nature. D'you know, when the report of Virginia's police court trial came out in the local paper, and I showed it to Prudence, instead of being delighted at the public downfall of a woman who'd injured her, and insulted her, many's the time, the child's eyes filled with tears, and her voice was quite shaky when she said how sorry she felt for her, and she wished there was something she could do!"

"Then she needn't waste her pity," retorted Mrs. Vansittart, helping herself, to another cup of tea, and sipping it daintily. "Virginia's got a hide like a rhinoceros, though she did make such a scene in court, fainting dead away, and all that sort of thing, to get on the judge's soft side. When the prosecuting attorney, or whatever you call the man, read aloud her past record, it was I who nearly fainted, to think I'd been tricked so long, and in so many ways!"

The good lady stirred her tea so violently that some of it splashed over on the carpet.

"But you were awfully kind to her even after she was arrested," sympathized Janet. "You withdrew the charges, and said you would forgive her, and let her have a new start in life. You even offered to pay her passage to Australia, where she says she's got a sister living."

"But the local trades-people, and the woman whose pearl necklace she stole at the Cumbermeres' ball, weren't such simpletons," snapped Mrs. Vansittart. "They wouldn't let her off. It's true I wanted to drop the case, but it seems the police had been on the scent of Virginia's other thefts long before I got the detective to come here as my butler. That rather relieves my mind. Detestable as Virginia is, I wouldn't like to have been the direct cause of her arrest, you know."

Janet looked thoughtfully out of the window.

"I suppose she has a moral kink."

"Several of them, I should say. She wasn't content with stealing, but she plotted the ruin of others. Take, for instance, her little trick of slipping those diamonds and the stolen money into Prudence's sash, the night of the dinner party here."

Janet looked dubious.

"She'd worn the dress before, and maybe left them in her sash, through sheer forgetfulness?"

"Nonsense! Miss Jinny wasn't that sort at all. She had her eye on Peter Armstrong, and wanted to remove Prudence from her path. And she did drive the girl to run away to New York, if you'll remember?"

"Yes," Janet nodded.

"And then," went on Mrs. Vansittart, warming to her story, "what does Jinny do but boldly go to Peter's cottage, quite late in the evening, and when the thunderstorm came on, stay there till all hours of the morning, and then browbeat the poor, chivalrous fellow into an engagement, making out that otherwise her reputation would be ruined! Her 'reputation'? Bah! What fools we've been!"

"She certainly has had a past." The whole thing seemed to Janet rather like a peculiar sort of dream.

Next Issue: An Able-bodied Seaman

MAKING MONEY MAKE MONEY

Brief but Important Lessons in Finance. Markets, Stocks, Bonds and Investments

Usually it is not the best policy for a man to have his income from investments and his salary coming from the same industry.

The average salaried man is only familiar with a very small part of the industry in which he works. Yet he is apt to invest solely in that industry, believing that he is an expert in that field.

If a slump occurs in that particular industry he may lose his income from both investments and salary.

In most cases it is probable that the advantage of having investments in another type of business would be greater than any advantage the salaried man may think he has from his contact with the business he is working in.

It is a wise policy to invest in one type of business and draw your salary from another.

UNCLAIMED MAIL AT POST OFFICE

Andress, Albert D., 512 Gilmour.
Archer, Isaac.
Brown, Mr., Wolsley street.
Blodgett, A., 557 Romaine.
Campbell, Gertrude.
Croft,, W., 308 Burnham.
Craig, Mrs. Francis, 278 Reid.
Cain, Bernice.
Cowell, C. A., 194 Lansdowne.
Conroy, Miss C.,, 314 Princess.
Dewey, Paul.
Doherty, Mrs. N., Dalhousie street
Ellis, Mrs. Lillie.
Fletcher, J., R.R. 9.
Ferguson, Peter A.
Fitzsimmons, Malcolm, 242 Dublin.
Ghent, Chas. A., Barrister.
Genorous, Miss, 204 McDonnel.
Helsey, Jas.
Henderson, Miss, nurse.
Izzard, Harry, R. R. 4.
International Mdse. Co.
Jones M. R., 470 Roy street.
Jank, Alfred John.
James, George.
Jory, I. H.
Johnston, R. H.
Lynch, Mrs. M. A., 556 Aylmer.
Leslie, Mrs. Tom.
Loyld, Mrs. Adeline, 37 Stewart.
McClary Mfg. Co.
McClure, Mrs. F.
McFarlane,, Mr., 470 Reid.
McKeen, C. G., Springville.
Macy's Drug Store.
Mahoney, Mary, 813 Water.
Mason, H. E., 592 Aylmer.
Mills, Margery, 36 Robinson.
Morrissey, James, R. R. 1.
Orcher, Isaac.
O'Hara, Miss L.
Reid, Thomas, 321 Victoria.
Selmes, G. R.
Schachter, John, 219 Charlotte.
Smith, Miss, 185 London.
Thompson, Angelina.
Todd, Mrs., 279 McDonnel.
Taylor, Mrs. A., 501 1-2 Gorborn street.
Todd, Roy, 403 London.
Trotter, Angasee, 285 Reid.
Todd, Margaret, 309 McDonnel.
Tucker, Miss G.,, 18 Elm.
Tennant, S. C.
Wilson, Miss July, 417 Roger.
Wallace, Miss A., Nicholls Hospital.

SHIPPING NEWS

ST. JOHN, N.B., May 28.—Arrived: Manchester Port, Manchester; West Isleta, Boston.

Sailed: Governor Dingle, Boston, via Eastport.

MONTREAL, May 28.—Arrived: Newaster, South Shields; Canadian Fisher, British West Indies; Artemisia, Liverpool; Andreas, Antwerp; King David, Cardiff.

Sailed: Rygja, Rotterdam; Minnedosa, Southampton; Marte, Palermo; Briarwood, Hull.

AUTO RADIO TALKS.

Motorists who are also radio fans may gain considerable information by tuning in on station WRC, at Washington, every Friday night. Officers of the American Automobile Association broadcast helpful talks from this station.

Either the old style popular tin at 20¢ or the New Bottle at 35¢.

KKOVAH — SALTS

ADVENTURES OF THE TWINS

By Olive Roberts Barton

MORE OF MR. GUELIVER

"I was a treat curiosity."

Mister Gulliver was telling about his adventures once upon a time when he was shipwrecked.

"Where did you go after you left the Country of Lilliputians?" asked Nick.

"I went to the Land of the Giants," said Mister Gulliver. "It was really called the Land of Brobdingnag, a queer name, indeed, but then it was a queer place."

"Wasn't it the same as Beanstalk Land?" said Nancy.

"No, indeedie, nor the place Jack the Giant Killer went to, either," said Mister Gulliver. "This was still another giant country. Everybody was kind, most of them were farmers, and they treated me handsomely.

"When I was washed ashore after my ship was wrecked, I walked about until I came to a field. It was then I first beheld these huge men, reaping Whe grain with reapers so great I cou not see to the top of them.

"I was afraid the great blades would cut me into pieces, so I shouted as loudly as I could. One of the men stopped just in time, and seeing me picked me up in his hand. I was terrified for fear I should fall as I was a hundred feet above the ground.

"I was a great curiousity and the others came crowding around. I was far from comfortable as the giant held me between his thumb and forefinger, much as you might pick up a cettle, and his huge fingers hurt m ribs.

"He took me home for a pet and I was treated as well or even better than the house cat. Finally my master sold me to the queen. I was kept in a cage in the garden as a curiosity, and crowds of people came to see me every day.

"But one day a bird came along, and, picking up my cage in his huge bill, he flew off, and although the queen and all her servants shouted and did everything possible to scare the bird and make him drop me, I was very thankful that he held on.

"As I was a thousand feet up in the air, I would surely have been dashed to pieces had he done so."

"What happened then?" asked Nick.

"The bird flew out to sea and coming down out of the air, began to swim on top of the water to hunt for fish. He let go of my cage and I floated for some time and was picked up finally by a ship and taken to my own country, where I lived happily ever after."

"Did you have any other adventures?" asked Nancy.

"Many," said Mister Gulliver.

"Once I visited the Land of Horses, and another time the Yahoos. But I see Mister Muggs looking at his watch, so I suppose I won't have time to tell you any more."

"Not to-day, thank you, Mister ulliver," said Mister Muggs. "You have made these children very happy with your stories, and I'll tell the airy Queen She will do something for you, I know. Perhaps, if you are not married, she will dance at your wedding. And if you invite us, all of us will."

"Too late," laughed Mister Gulliver. "But come back anyway."

The Twins waved good-bye, and the little car sped back home, leaving Once-Upon-a-Time Land far behind.

(To Be Continued.)

GROWING "INFANT."

Out of an estimated national wealth of nearly $321,000,000,000 in the United States for 1922, the motor industry covered more than $4,500,000,000, or 1.4 per cent. of the whole. Bureau of Census reports thes figures.

PREVENTS TARNISH.

After you have rubbed your brass knocker or candlesticks put olive oil or paraffin over and rub in with a cloth. This will prevent the tarnish from returning immediately.

ARCHITECTS.

W. & R. L. BLACKWELL—Architects, Office, Bank of Commerce Building, corner of Hunter and Water Streets. Telephones, Office, 1300J; Residence, 1275.

BARRISTERS AND SOLICITORS

GORDON & O'BRIEN — Barristers, Solicitors, Notaries. Money to loan on easy terms. Special attention to Patents and Trade Marks Phone 219. G. N. Gordon, K.C., M.P. J. A. O'Brien.
Mr. Gordon will be in his office each Saturday, during the Session.

S. T. MEDD—Barrister, Solicitor, Notary. Office over the Dominion Bank, corner of George and Simcoe streets. Telephone No. 22. Private funds to loan at current rates upon easy terms.

PECK, KERR & McELDERRY, Barristers Solicitors and Notaries. Office, Water street, Peterboro. Money to loan at the lowest current rates of interest on easy terms of payment. E. A. Peck, F.D. Kerr, V. J. McElderry.

O'CONNELL & CORKERY, Barristers, Solicitors and Notaries. Money to loan at the lowest current rates of interest. Daniel O'Connell, John R. Corkery. Hunter street, two doors west of the Post Office.

DUMBLE & JOHNSTON—Barristers, Solicitors, etc. Office, over the Toronto Savings and Loan Company, George Street. D. W. Dumble, K.C., W. Johnson.

A. B. DIXON—Barrister, Solicitor, etc. Office, Hunter and George streets. Entrance next to Madill's drug store.

HALL & HALL—Barristers, Solicitors and Notaries Public, Hunter street, Peterborough next to St. John's Church. Money to loan at the lowest rates of interest. E. H. D. Hall. Basil D. Hall.

MOORE & WEARING—Barristers and Solicitors, 403 Water street, opposite the Post Office. Money to loan at the lowest current rates of interest. Jos. Wearing, M.A.

R. R. HALL—Barrister, Solicitor, etc. Peterboro, Ont. Office, corner of Hunter and Water streets, over the Canadian Bank of Commerce. Trust Funds to loan on easy terms of payment.

JAMES FORDYCE STRICKLAND—Barrister, Solicitor, Notary Public. Money to loan. 378 Water street, Peterboro. Phone 191.

WILFRID F. HUYCKE, Barrister, Solicitor, Notary Public. 395 Water street. Telephone 338.

MEDICAL.

DR. BUCHANAN, F.R.C.S. Edinburgh; M.R.C.S., Eng.; L.R.C.P., London. Eye, Ear, Nose and Throat Specialist. Hours, 9-11, 2-4 p.m., and 7-8 p.m. 'Phone 519. Office, corner Water and Murray streets.

DR. C. C. CRAGG—Eye, Ear, Nose and Throat Specialist. Office 295 Charlotte street, formerly occupied by Dr. Neal. Hours—9-11 a.m., 2-4 p.m., 7-8.30 p.m. Telephone: House 980J. Office 2185.

NOTICE.

DR. C. B. WAITE, M.D., C.M.—Post Graduate London, Eng., 300 Charlotte street. Office hours: 9 to 11 a.m., 2 to 4 p.m., 7 to 8 p.m. 'Phone 344.

MONEY TO LOAN.

We have funds to loan on Real Estate Security at the lowest rates. GORDON & O'BRIEN. Phone 219.

OSTEOPATHY.

DR. WILL A. SETTLE—Osteopathic Physician, Office in Crown Apartments, 124 Hunter street, Corner Water and Hunter streets. 'Phone 449. Office Hours, 9 to 11 a.m., 2 to 5 p.m. and 7 to 9 p.m.

INSURANCE.

FRANK A. BLACK—209 Barrie Bldg., Peterborough, Ont., representing Manufacturers' Life Ins. Co. 'Phone 808. Residence 2230.

A.Y.P.A. ELECT OFFICERS

Lakefield Anglican Society Chose C. C. Stenner As President.

LAKEFIELD, May 28.—The A.Y.P.A. held an adjourned business meeting on Monday evening, when reports of committees were received. It was decided to form a tennis club within the branch, and Mr. T. A. Simpson was elected president, and Mrs. Trude Waldon was made secretary-treasurer of it.

It was decided that the branch would ratify its pledge, made last September, to help in any way possible toward the parish picnic which will be held during the summer months.

The arrangements were completed for the meeting of the local council of the A.Y.P.A., which will be held in the Memorial Hall on Thursday evening, June 5. Officers were elected for the coming year as follows:—

Patron—Rev. Walter Cox.
President—C. C. Stenner.
1st Vice-President—T. A. Simpson.
2nd Vice-President—Miss Amy Watson.
Secretary—Miss Ida Webster.
Treasurer—Mrs. (Rev.) Cox.
Executive—Mrs. Trude Waldon, Miss Turner, E. J. Robertshaw, and M. C. Hampton.

A cheese weighing 1 ton, 10 hundredweight and 3 pounds has been made in Australia for exhibition purposes.

Remember! Some Cities use Daylight Saving!

Some cities are using Daylight Saving Time.

In calling Toronto or Montreal by Long Distance, you are likely to find, if you call around 12 o'clock noon, that your friend has gone to lunch. It is one o'clock with him. When he returns at 2 (by his own watch) and learns that Peterboro has been calling him, he will possibly try to reach you at once!

But it will be only one o'clock here and quite likely YOU are then at lunch.

Thus, at least two hours are often lost from the short business day.

The same difficulty is often encountered toward the close of the day.

We suggest that in making appointments for Long Distance calls you keep in mind the variations in time used.

J. M. McHARDY
Manager

THE BELL TELEPHONE COMPANY OF CANADA

Even and Velvety in Texture— A Cake Made in 10 Minutes

GREEN'S Sponge Mixture enables you to have — in 10 minutes — as delicious a layer cake or jelly roll as you now spend three times as long in baking. Light, even and velvety in texture — a cake which will stay fresh for days. One which you can always count on, too, for the finest cake-making ingredients have been embodied in Green's in the proportions we have found best.

And it's as simple as it's certain. Simply whisk two eggs together in a bowl, beat in the contents of a package of Green's Sponge Mixture, bake for about 8 minutes in a medium-sized tin and your cake is finished. The tedious job of cake baking easily accomplished in 10 minutes. Economical — because waste and failures are eliminated.

Green's Sponge Mixture has had a wide sale in England for years, where it has long been recognized as a high-grade product, meeting most acceptably the need for a quicker and easier method of baking. Millions of packets are used annually.

Ask for Green's Sponge Mixture at any grocery store. 20c a packet. Choose your favourite flavour —Plain, Vanilla, Orange, Lemon, Almond or Maderia—learn at once how greatly your baking duties will be simplified. Recipes are given on the back of every packet.

HERE'S ANOTHER RECIPE: MADGE BUNS

1 packet Green's Sponge Mixture, 6 ozs. Pastry Flour, 3 ozs. Butter, 1 oz. Lard, 1 small Egg, a little Raspberry Jam.

Mix well together the Green's Sponge Mixture and Pastry Flour. Rub in the butter and lard. Add the well-beaten egg, which will provide sufficient moisture to make a rather stiff paste. Take small pieces of paste and roll into a ball and place on a baking tin. Make a hole in the centre of each and drop in a small quantity of Raspberry Jam, close up, and bake in a fairly hot oven. The above ingredients will make at least 20 Madge Buns.

Ask your grocer for, or write for free recipe booklet, to

***Ontario Distributors*—MacLaren-Wright, Limited - Toronto**

GREEN'S *The Original - Brighton, England* SPONGE MIXTURE

For Layer Cakes and Jelly Rolls

H. J. Green & Co., Limited, Brighton, England

10

RAILWAY TIME TABLES

CANADIAN NATIONAL RAILWAY.
All Trains Daily Except Sunday.
(Corrected to date.)

No. 91—7.10 a.m., for Lindsay and Toronto.
No. 96—8.10 a.m., for Port Hope and Toronto.
No. 93—8.30 a.m., for Lindsay, Blackwater, Junction, Orillia, Midland, North Bay and Toronto.
No. 98—8.25 a.m., for Hastings, Campbellford, Belleville and points on the main line east.
No. 269—8.50 a.m., for Lakefield.
No. 92—12.02 p.m., for Lindsay, Port Hope, Toronto, Buffalo, making connections with the International Limited for London, Detroit, Chicago and Ottawa.
No. 100—12.15 p.m., for Hastings, Campbellford, Belleville and Ottawa.
No. 271—12.25 p.m., for Lakefield.
No. 95—5.34 p.m., for Lindsay, Orillia, Midland, North Bay and Toronto.
No. 99—6.19 p.m., for Lindsay.
No. 94—9.10 p.m., for Port Hope, Montreal and Boston. Carries sleeper for Montreal.

CANADIAN PACIFIC RAILWAY.
(Corrected to date.)

GOING EAST—
11.59 a.m.—Norwood, Havelock, Bonarlaw, Tweed, Perth, Smith's Falls, Kingston, Ottawa, Montreal and intermediate points daily. On Sunday this train proceed east only as far as Havelock.
3.20 p.m.—Indian River, Norwood, Havelock, Tweed. Daily except Sunday.
12.08 a.m.—Havelock, Tweed, Kingston, Perth, Smith's Falls, Montreal, St. John, Boston and New York. Daily except Saturday.
1.00 a.m.—Havelock, Tweed, Kingston, Perth, Smith's Falls, Ottawa.
GOING WEST—
4.25 a.m.—Myrtle, Toronto, Guelph, Goderich Hamilton, Galt, Woodstock, St. Thomas, London, Chatham, Detroit, Chicago and New York. Daily.
4.58 a.m.—Toronto, (Yonge Street), Hamilton, Owen Sound, Teeswater and intermediate points. Daily except Sunday.
7.35 a.m.—Toronto, Hamilton, Brantford, Buffalo, Rochester, Boston, New York, Galt, Woodstock, London, Chatham, Detroit and intermediate points between Peterboro and Toronto. Daily except Sunday.
9.45 a.m.—Bethany, Lindsay, Orillia, Port McNicol and intermediate points. Daily except Sunday.
2.50 p.m.—Toronto, Hamilton, Brantford, Buffalo, New York, Galt, Woodstock, London, Windsor, Detroit, Chicago and intermediate points between Peterboro and Toronto. Daily.
4.50 p.m.—Lindsay, Toronto and intermediate points. Daily except Sunday.

For the short, stocky figure—heavier below the waist-line. Semi-elastic In-Curve Back gives symmetrical lines to the lower back, with ease in any position. White Coutil; sizes 22-44; $7.75.

Nemo Relief Bands afford firm, yet comfortable, abdominal support: Nemo Self-Reducing Straps massage away undesirable flesh.

"Once try a Nemo and you'll never change."

Sold in Peterboro by CRESSMAN & CO., LTD. R. FAIR & CO.

Made by

KOPS BROS. Limited, Toronto

SHRIEKS ANATHEMAS WHEN FOUND GUILTY

Henry Hoffman Sentenced to Twenty Years in Sing-Sing--Declares Innocence.

NEW YORK, May 29. — Harry Hoffman, charged with the slaying of Mrs. Maud Bauer, on a lonely Staten Island Road, was found guilty early to-day of murder in the second degree.

The verdict was held up for eight hours by two jurymen holding out for murder in the first degree.

Hoffman was sentenced to from 20 years to life at Sing-Sing.

He staggered at the verdict, and on passing out of the court on the way to prison, he shrieked at District Attorney Fach:

"Now you and your lying witnesses can divide up your reward. I am innocent and you know it."

Mrs. Bauer, young and pretty, was shot, beaten and strangled on March 25th last.

LINGERIE.

Lingerie to match the frock is an expensive fad that is finding great favor in Paris.

Miss O. S. Allen's Tested Recipes

No. 162

Apricot Short-Cake

(Delicious! And as good to look at as it is to eat)

2 cupfuls flour
4 teaspoonfuls baking powder
½ teaspoonful salt
1 tablespoonful sugar
4 tablespoonfuls Crisco
about ¾ cupful sweet milk

Mix as for ordinary biscuit dough and cut into large sized biscuits. Bake for about 15 minutes in a hot oven. Split each biscuit; cover half with apricots (diced), which have been cooked, sweetened and washed. Cover with other half, spread with more apricots, top with whipped cream. This recipe should serve six people and one-half pound of apricots will be required.

CRISCO
Made in Canada

For light, tender cakes
For digestible and flaky pastry
For crisp, digestible fried foods

J.E.A. FITZGERALD

wishes to notify his many customers and friends he is REMOVING FROM BROCK STREET to his New Office and Premises, 253 HUNTER STREET, One Block directly South, on MONDAY, 2ND JUNE. Call and look over our New Place of Business — or 'Phone 111.

3d-129-2183

J.E.A. FITZGERALD

Wishes to announce that the DURANT AND STAR SALES ROOMS will be Removed to 171-175 HUNTER STREET (the Oriental Hotel Building), on MONDAY, 2ND JUNE.

Also

that the Durant and Star Sales will be managed by Messrs. John S. Selkirk and Charles H. Elliott. 'Phone 98.

3d-129-2184

NEWSPAPER MEN ENTERTAINED BY SASKATOON BOARD

The Programme Consisted of a Motor Drive and a Tour of All the More Important Buildings.

SASKATOON, Sask., May 29.—(Canadian Press).— The members of the Canadian Daily Newspapers Association-Canadian Press Party, enroute by Canadian National Railways from Toronto to Vancouver were entertained by the Saskatoon Board of Trade and Saskatoon News paper men this afternoon. The programme included a motor drive to various parts of the city including the exhibition grounds and the University of Saskatchewan at the latter place, the newspaper men from Winnipeg and the east were received and welcomed by President W. L. Murray, who showed them over the buildings and grounds, which are the pride of the city.

Later in the afternoon the newspaper men and their wives were entertained at a tea at the home of Dr. and Mrs. A. L. Lynch. The tea was under the auspices of the Women's Canadian Club. Among those who assisted in the reception of the visitors were the Mayor, W. H. Clare; Maj. J. D. Gunn, President of the Saskatoon Board of Trade; C. T. Stacey, Secretary of the Board of Trade; Sheriff G. Calder and W. A. Laubach of the Saskatoon Star.

Early in the evening the special cars were again picked up by the West Bound Canadian National train and the party left for Edmonton, where they will spend to-morrow proceeding from that point to Jasper National Park and then to Prince Rupert.

ASK PART OF PARK AS BOWLING GREEN

Bowling Club Would Fence Section of Central Park for Green and Club House.

A deputation of eight lawn bowlers asked the Parks Committee last night for permission to use part of Central Park to form a bowling green.

Mr. Elliott said the plan is general over the country.

Mr. Dick suggested the south-west corner of the park, 130 feet square. This would necessitate the moving of four trees, but the club would plant two for every one they destroyed.

Alderman Turner asked whether the clubhouse would be built ornamentally in keeping with the remainder of the buildings—Murray Street Church, the Armouries, the Collegiate, and the Library.

Mr. Dick said the proposed clubhouse would be more ornamental than the dressing-rooms erected at the skating rink there in winter. The club would be satisfied with 130 feet by 100 feet.

Riverside Park could not be made a bowling green without a retaining wall and other expensive work. On the other hand, the bowling green in Central Park would be an attraction that would bring people to the park.

Mr. Moore said any park would be improved by a bowling green, fenced with a nice fence, with lights symetrically arranged, and benches for spectators. It would not be possible to keep the lawn without fencing.

Alderman Turner's question elicited the information from Mr. Armstrong that the only way in which the lot could be given to the use of the bowlers would be by lease confirmed by the Municipal Board.

Mayor Turner remarked that he favored finding a favorable place for the bowlers, but he did not approve cutting down trees in the park and erecting a clubhouse in front of Murray Street Church. He suggested using a lot near the Library, on the land south of the Y.M.C.A.

Both were objected to by the delegation.

The Parks Committee will visit the park with the deputation on Saturday to mark out and view the proposed site, and the proposal will be discussed later.

Tender Let.

Tenders for roofing property owned by the city in Riverside Park were opened and the Committee recommended the acceptance of Alex. McLeod's tender for $340, provided he gives the usual guarantee.

Dressing-Room.

The purchasing of a dressing-tent for Inverlea bathing beach was discussed and tenders read from J. J. Tent and Awning Co. had been asked for a tender but did not respond.

Mayor Turner suggested the erection of a metal building since this would be more durable, and moved that the Nicholls Park Trust be asked as to the availability of the little-used pavilion in Jackson Park. In the meantime prices on various sized buildings will be asked for.

Park Lighting.

Two plans, presented by the Utilities Commission, covering alternative schemes of lighting Central Park, were discussed, but a decision was deferred until the bowling green project is decided.

Guard River Front.

Safety plans for the river front were discussed, and Mayor Turner suggested an alarm system at each bathing place be connected with the fire hall. A complete outfit would be supplied the fire department according to one plan, but Mayor Turner suggested that, with a little extra equipment at some points, the fire department would only carry the pulmotor.

Alderman Jones suggested that a telephone would be cheaper, and the chairman was instructed to ask regarding the possibility of obtaining a short season service.

Mayor Turner moved that grappling irons and a pike-pole be supplied to each of the beaches.

The sale of foreign newspapers and books, it is said, has been forbidden at Serbian railway stations.

ANNUAL MEETING OF W.C.T.U. YESTERDAY

The annual general meeting of the W.C.T.U. took place yesterday afternoon in the green room of the Y.W.C.A. with a good attendance. Election of officers took place for the new year, resulting in a new appointment for every office, with the exception of that of treasurer, to which Mrs. E. Manning was re-elected, and reports of various departments of the society were heard. The election resulted as follows: President, Mrs. A. B. Cunningham; 1st Vice-President, Mrs. A. E. Micks; 2nd Vice-President, Mrs. M. A. Morrison; Corresponding Secretary, Mrs. A. F. Hagerman; Recording Secretary, Mrs. J. F. Allin; Treasurer, Mrs. Ed. Manning.

Reports, showing excellent work done in every department, were given; Mrs. Ipsa Weir giving the secretary's report, Mrs. E. Manning that of the treasurer, Mrs. A. B. Cunningham reporting for the department of scientific temperance, Mrs. G. W. Powell for the soap wrapper fund, which has collected over 3,000 wrappers during the year, Mrs. B. Manning for the Indian work, and Mrs. A. J. Throop for the travellers' aid department, in which much co-operation is given by the churches and the Y.W.C.A.

Hearty votes of thanks were passed to the retiring officers of the society, and to the local press.

CHICAGO DRUGGIST WANTED BY POLICE

Was Found in Unconscious Condition in Rooming House.

LOUISVILLE, May 29.—(Canadian Press.)—C. F. Heath, a Chicago druggist, was found in an unconscious condition at a rooming house here to-day and taken to the hospital, where he is in a critical condition. The police announced the man was suspected of being implicated in the kidnapping and slaying of Robert Franks in Chicago.

QUEBEC TOWN HAD ALL NIGHT BLAZE

Several Families Rendered Homeless as a Result

OTTAWA, May 29.—With three hotels burned, town hall destroyed and a dozen families homeless, the village of Gracefield, fifty miles from here, is to-day recovering from the strain of an all night fight against a fire which destroyed a large portion of the town before it was brought under control at five o'clock this morning. United efforts of Hull and the local fire department succeeded in checking the conflagration after it had done damage estimated at $90,000.

TRUSTEES WILL NOT STOP PEACE MEETING

TORONTO, May 29.—(Canadian Press.)—Trustees of Massey Hall decided to-day not to interfere with permit granted Women's International League for Peace and Freedom who intend holding a meeting in the auditorium on June 4th for the promotion of peace.

At a meeting of the Board of Control yesterday, Mayor W. W. Hiltz was instructed to take the matter up with the trustees as many protests against holding of the gathering had been received. Trustees pointed out at a meeting this morning that the proposed meeting was favoured not only by members of organization itself but by many citizens of good standing, including Sir Robert Falconer, of the University of Toronto. Under the circumstances they thought that if holding of such a meeting is considered dangerous to society the responsibility for its prohibition rests elsewhere than with the trustees.

SUCCESSFUL SOCIAL OF CHEERFUL WORKERS

A successful soial evening under the auspices of the Cheerful Workers' Bible Class of St. James' Methodist church, was held on Tuesday evening at the home of Mrs. W. Heal, 217 Princess street, with a good attendance. An excellent programme was provided, followed by service of dainty refreshments. Those taking part were Mrs. R. B. English and Mrs. C. Hill, in a humorous dialogue; Miss Mary Wood, who gave an instrumental selection, and the Misses Zetta Wood and Edna Jeffries, an instrumental duett, also little Arthur Heal, who sang. Contests also formed part of an enjoyable evening's entertainment.

GIRLS GAVE BIRTHDAY PARTY FOR A TEACHER

About twenty ladies of the Onward Bible Class, George Street Methodist Church gathered at Mrs. Allen's Water street, to surprise their teacher, Mrs. Stubbs, the occasion be ing her birthday. She was showered with congratulations as the class entered the room preceded by Rev. Harold Young. Later in the evening the girls presented her with a beautiful Fruinela silk Jacquette blouse. Mrs. Stubbs though taken by surprise thanked her girls by a few well chosen words. Refreshments were then served and a very pleasant evening brought to a close.

BEECHAM'S PILLS
for Sick Headaches

HAMILTON POLICE SHOOT FOREIGNER

Trio Who Emerged From Dark Alley Drew Guns on Police and Started Free-For-All Fight.

HAMILTON, May 29.—(Canadian Press).—An unidentified armed man, supposed to have been a foreigner, was shot to death by the police in a revolver battle at one o'clock this morning. He, with others, was seen to emerge from an alley on Duke Street, and when pursued by the police the trio drew revolvers. One of them ran up another alley and was hemmed in by the police. While a constable was scaling a fence the gunman fired at him, but missed. The police returned the fire and he dropped out of sight. At daybreak his body was found on the back verandah of a house on Robinson Street. He had an automatic revolver, and in one of his pockets was found a piece of paper on which was scrawled a hieroglyphic which looked like "Well—and."

The victim of the police bullet was about 35 years old, dark, large and well dressed. His hands were not soiled with toil. He carried a card bearing a Port Weller address, and also had some Toronto street car tickets in his pocket.

TWO MISSIONARIES WERE TAKEN IN CHINA

PEKING, May 29. — (Canadian Press). — Culver A. Chamberlain, United States Vice-Consulate, Canton, has gone to Wuchow in Kwangsi Province, to urge action by the local authorities to obtain the release of two United States missionaries and their twenty-two companions, taken captive recently by pirates who captured the motor boat Roanoke.

Two British citizens, Rev. R. A. Jeffray, of Canada, and E. H. Carb, Australia, also were taken prisoners, along with twenty Chinese. All were blindfolded and taken to the pirates' mountain stronghold.

WAGE CONCESSIONS UNDER DISCUSSION

MONTREAL, May 29—(Canadian Press).—The putting into effect in Canada of the same wage concessions recently put in force on the principal lines in the United States for engineers, firemen, conductors and trainmen, is the sum total of the request put up by executives of the Order of Railway Conductors and the Brotherhood of Railroad Trainmen, at a wage conference, which took place yesterday between the operating committee of the Railway Association of Canada and the executives of conductors and trainmen's organizations.

HOME RULE IN INDIA IS NOT POSSIBLE NOW

LONDON, May 29. — The British government is unprepared to make any proposals at present towards the extension of home rule in India, it was announced by J. R. Clynes, the deputy leader in the House of Commons, in answering a question in the House this afternoon.

A LARGE CROWD HEARD LECTURE

Striking Address on New Aspect of Holy Land

A large gathering of Jewish people thronged the Foresters' Hall on George street last night when Mr. H. E. Wilder, vice-president of the Zionist organization of Canada gave a striking address on "The New Aspect of the Holy Land." Mr. M. Fine presided.

Mr. Wilder's talk was based on the past and present conditions of the Holy Land. He said that the Holy Land was one of the greatest countries in the world to-day and that the people of that land expected to make it a greater country in the near future. A large sum of money which will be sent to the people of that land was raised yesterday in this city among the Jewish people.

Following the meeting, at which Mr. Wilder spoke for about two hours, the speaker was taken to the home of Mr. M. Fine, where a social evening was spent. Mr. Wilder left on the noon train to-day for Ottawa, where he will make his next address.

A NEW CAMP FOR GIRLS

Miss H. F. Gillender, formerly Manager of the Canadian National Railways' log cabin "Nominigan", at Algonquin Park, and Miss Annie L. Krantz, formery Assistant Manager, of the same camp, have servered their connection with the Canadian National Railways and have established a new girls' camp, known as "Gil-Kra," on Smoke Lake, one of the most beautiful lakes in Algonquin Park. These ladies are well known by a very large number of residents from the United States and Canada, who have, during the past few years, been guests at Nominigan Camp, and the new camp which they have organized will, no doubt, be a very successful one from the start. Camp "Gil-Kra" will be equipped with a competent personnel who will give instructions in woodcraft, nature study and astronomy, while special arrangements have been made for the tutoring of backward pupils in Latin, French and mathematics. The chief purpose of the camp is to develop physical fitness and endurance to a higher degree, through swimming, paddling, rowing, hiking and other outdoor sports. For further information apply to any Canadian National Ticket Agent.

VOICE OF THE PEOPLE

Peterborough, May 29th.

Dear Sir,—Allow me to publish, through your columns, the result of milk samples of the parties that supply me with milk, namely,, Mr. Albert Garbutt and Mr. Arthur Franks. Tests of which I sent to the Eastern Dairy School, Kingston. Following the publication of the report of tests given by the Board of Health recently through your colmn.

Tests received from Kingston as follows:

Sample No. 1, (Garbutt), butter fat 3.9; Sp. Gr. 1.032.

Sample No. 2 (Franks), butter fat 4.1; Sp. Gr. 1.033.

Signed by L. A. Zufelt, Supt., Kingston.

I remain,

Yours truly,
ERNEST C. HARPER,
Milk Vendor.

543 Harvey street, Peterborough.

This is to certify that I packed the samples of the foregoing tests and numbered them and expressed them to L. A. Zufelt, Supt. of the Eastern Dairy School, Kingston, and have examined his report and find that the butter fat and lactometer reading for specific gravity correspond and that the samples were normal and away above the average. I also personally know the parties supplying the milk from which the tests were taken and they are both absolutely honorable.

W. H. MERRILL.

Peterboro, May 29.

To the Editor of The Examiner.

Dear Sir,—Will you allow me a little space in your valuable paper to voice a complaint re stealing of money and tickets from milk bottles. I live in the west end part of the city, and within the last week I have had money and tickets taken from the bottles three times. This morning my ticket was taken out and bottle removed from door and found lying along the verandah. This I think it a very mean trick, and it is most annoying to go for the milk and find none, to say nothing of the "grousing" at breakfast about "no milk."

A WORRIED HOUSEWIFE.

BANK CLEARINGS

For the week ending May 29th,—$596,221.

For the week ending May 22nd—$784,724.

For the same week a month ago—$681,956.

For the same week a year ago—$631,132.

SNAPS

Your Curtains, Your Walls, Your Floors and Yourself

CURTAIN GOODS

Cross Bar Marquisette, 29c, 5 Yards for $1.00
Frilled Cross Bar Curtain Goods, Special at, yard 59c
Bordered Serim, Ecru, at, yard, 13c
Window Blinds, Special, Job Lot, 85c, for 75c

WALL PAPERS

Clearing Lines with Borders—
Wall Paper, 5c a Roll.
Other Lines, 2nd Roll, 1c.
Odd Borders, 4c Yard.
Buy Your Wall Paper Now.

LINOLEUM AND OILCLOTH, Square Yard

Oilcloth ..... 24c to 54c
Linoleum, 2 yards wide, $1.00, for 87c
Linoleum, 3 and 4 yards wide, $1.15, for 97c
Congoleum Squares, Gold Seal, Floor Oilcloth Squares—
2 x 2½ yards, $7.50, for only $5.49
2½ x 3½ yds., $10.00, for only $7.99
Cover your Floors while Bargains on

ELECTRIC IRONS AND LAMPS

Every Woman's Need $6.50, for $4.95
Electric Toasters, $3.25, for $2.75
Special Sale Lamps, 29c, 4 for $1.00

GINGHAMS

Zephyr Gingham, 60c, for 49c
Check & Plaid Gingham, 40c, for 29c
25c Ginghams, only 19c
30c Remnants 15c
Ratine, $1.25, Special low price, 69c
Blue Bird Crepes, 50c, for 37c
Nainsook, 30c, Special 18c
Victoria Lawns 19c, 29c, 39c
Sheeting and Pillow Cotton, cheap.
Middies, real cheap ..... 50c and $1.00
Childs' Black Rib Hose, pair 19c
All 35c Lines, only, pair 24c
Childs' Coloured Top Socks, pr., 15c

BOYS' SUITS AND PANTS
Baseball or Cap Free.

Boys' Brown Suits, only $4.25
Boys' Blue Suits, only $5.95
Boys' Special Suits $6.95
Small Boys' Knickers $1.00
Boys' Summer Jerseys 49c
Boys' Summer Blouses, 69c and 89c
Men's $3.00 Work Pants, only $2.69
Men's Overalls, $1.45, $1.75, & $1.95
Men's Tweed Work Suits $12.50
$45.00 Herring Bone Serge $33.00
Men's Work Shirts, only 97c
West Clock, Big and Little Ben
Alarm Clocks and Watches.

We have Bargains in Towelling, Cottons, Summer Dresses, Boots and Shoes, and Children's Outing and Running Shoes.

—Cash and Carry All This Week—

R. C. BRAUND
Corner Park and Albert Streets.

TOWER FARM

Summer Home at Rice Lake

Now Open for Summer Tourists and Week-end Parties.

Write or 'phone for terms to J. W. Nurse, or C. H. Wilton, Bedwley P.O.

4d-29 3 5 10-21878

TRIALS OF C.P.R. COMPANY IN 80'S

Grant Hall, Vice-President of the Company Delivered Striking Address to Montefier Club Last Night.

MONTREAL, Que., May 29th. — Something of the trials of the early days of the Canadian Pacific Railway Company, notably as regards financing in the "80's," was told by Grant Hall, the Vice-President of the Company at the monthly luncheon of the Business Men's Council of the Federation of Jewish Philanthropies at the Montefier Club last night.

The chairman was Harry Rother, who introduced the speaker.

Mr. Hall, in talking of the lack of confidence in the financial success of Canada's first transcontinental, and the conditions imposed by the government in return for assistance said that if it had not been for the energy of men like the late Sir William Van Horne and the late Lord Shaughnessy, it would have been impossible that the conditions sould have been fulfilled.

Since the road had been running for some little time, it might be well, said Mr. Hall, to cast an eye on the system as it existed to-day, and to do so was to find that the mileage owned, controlled and leased, was 20,000 miles, with 2500 locomotives, and nearly 3000 passenger cars, and fleets crossing the lakes and oceans.

The C. P. R. represented a billion dollars of capitalization and that had to be paid for, and the officers and all the employees of the company realized that while the public must pay, it was also true that the only justification for the existence of the system as the service it was giving. Unless there was the service, nothing could be asked, but if there was service the company was entitled to the support of the business community.

During his long experience as a railwayman, said Mr. Hall, he had never known of an employee on any railway who did not make the safety of the passenger the first consideration; the second consideration was the company's property, and the last himself.

WOULDN'T JUSTIFY HIGH TARIFFS HOLUS BOLUS

Woolen Men Support Protection Only When it Helps the Many

TORONTO, May 29. — The woollen industries believe in a measure of protection, but the Association of Woollen Manufacturers are convinced that high tariffs are not justifiable when they exist only for the protection of a few industries, said W. Humphries, national secretary of the National Association of Woollen Manufacturers before the Canadian Woollen Manufacturers' Association. Tariffs were justifiable only when the country as a whole prospered, he said.

"Tariffs here date back to the time of the 18th century. Then in 6 or the 12 colonies the principles of protection were set forth but in New Jersey there was free trade which was not altogether successful. The first council in 1790 encouraged the protection of those small industries which were necessary for the provision of the consumer.

The wool industry was not one of the first to be protected but at the time of the civil war it too was given protection. The doctrine of the National Association of Woollen Manufacturers, is that a high protective tariff cannot be justified if only a few industries, and not the whole country is benefited. But a diversity of interest is promoted by protection.

The free traders direct their shafts at the wrong target. They do not realize that protecton is needed in the incipient stages o industry. Before the war foreign manufacturers were underselling American manufacturers and when those manufacturers ceased the price of the foreign article at once went up.

The woollen industry is not in its infancy, so its claim for protection is based upon the greater cost of production and labor here than abroad. Woollen manufacturers cannot be compared with machine made products, because there has not been a similar progress in the woollen industry.

Success fell to the allies and America not only because America was a great producer of woollens but because she was united with an empire that had a world wide woollen industry within its limits.

The two departures in 1894 and 1913 in the tariff that withdrew protection from the woollen industry, were marked failures, he said.

In recent years of protection the woollen manufacturers have been more ambitious to produce the finer article. The protective tariff has been largely responsible, he said but it should be remembered that a technical improvement counted for a good deal. The value of labor in the textile industries in the United States surpasses that of any other foreign textile industry.

If you attempt to lower the wages to those of the European countries it means a revolution, although the Americans do not object to an increase in the value of foreign wage labor.

Frequently even the Democrats speak in favor of protection when they consider the needs of their constituents. They admit in their platform, he said, that American industries should not be deprived of the power to compete successfully with foreign manufacturers.

A CRACK FRENCH HORSE WAS BEATEN LONGCHAMP

PARIS, May 29. — Epinard, crack French four year old, was beaten at Longchamp race track this afternoon on his first appearance since his defeat by Sir Gallahad last week.

For the June Bride **Hotpoint 3 HEAT GRILL**

BOILS, broils, fries or toasts.

Any two operations may be carried on simultaneously. It may also be used with an ovenette to bake or roast.

Controlled by a three-heat reversible switch. Equipped with two aluminum dishes, each 2¼-pints capacity, also bright nickel cover to fit either dish, or for use as a reflector or cake griddle.

For sale by dealers everywhere

Hotpoint Division of Canadian General Electric Company, Limited.

Hotpoint Appliances Sold at 418 George Street Phone 798 **Grant & Thorpe**

Peterboro Utilities Sell Hotpoint Appliances, 135 Simcoe St. Phone 1218

Buy your Hotpoint Home Conveniences in our Economy Basement **J.C. Turnbull Co., Ltd.**

USE YOUR TOOLS THE PROPER WAY

If You Want To Have Joy Puttering Around Your Auto Use the Proper Tools Properly.

BY ISRAEL KLEIN

Motorists, generally, are addicted to the plier habit.

It is the most misused and most harmful part in the automobile tool kit, for this season.

Yet no more effort is requqired for the use of proper tools—in fact less.

Loosen a bolt with a pair of pliers and you'll have trouble. Use a wrench that fits and meddling around an automobile will become a joy.

Every motorists should know what tools to use in emergencies and how to use them properly, if his cars is to remain in good condition. Pliers, for instance, should never be employed for loosening or tightening nuts. Wrenches should be picked that fits snugly against the sides of the nuts, rather than into the corners.

Screw Driver.

Improper use of screw drivers, especially, has caused many a motorist to swear over broken edges and torn screw heads. This tool should be chosen to fit the slot it is supposed to, rather than do an all-round job for large and small screws.

When a schew driver slips out of the screw slot it is either ground down to a sharp edge, or the screw slot isn't square. A square screw slot and a square-edged screw driver makes the work of tightening or loosening screws easy.

Where the screw driver is properly shaped and there still is difficulty in loosening the screw, the monkey wrench is a handy help. By gripping the screw driver tightly just above the screw head and turning it with the screw driver the tight screw can be loosened.

Use of Wrench.

A pipe wrench, even though its edges are square, should not be used to loosen a nut. Its saw teeth, used ordinarily to hold a pipe in place, work havoc with the edges of the nut, making it so much more difficult to tighten it later.

Even the proper kind of wrench for tightening or loosening nuts may be harmful, if it isn't strong enough. Its jaws might spread apart or break. A good wrench might not work where the nut is too tight. But the cause of this might be that the wrench is not applied properly.

For tightening or loosening a nut the wrench should be applied with the mouth facing the direction in which te nut is to be turned. Tus the leverage of the wrench arm is against the nut, rather than away from it, and is much more effective.

If the wrench is used properly and the nut still sticks, two wrenches might be used, one at each end of the nut, and worked toward each other. This gives double leverage against the recalcitrant nut.

ACIDS IN STOMACH CAUSE INDIGESTION

Create Gas, Sourness and Pain How To Treat.

Medical authorities state that nearly nine-tenths of the cases of stomach trouble, indigestion, sourness, burning, gas, bloating, nausea, etc., are due to an excess of hydrochloric acid in the stomach and not as some believe to a lack of digestive juices. The delicate stomach lining is irritated, digestion is delayed and food sours, causing the disagreeable symptoms which every stomach sufferer knows so well.

Artificial digestents are not needed in such cases and may do real harm. Try laying aside all digestive aids and instead get from any druggist a few ounces of Bisurated Magnesia and take a teaspoonful in a quarter glass of water right after eating. This sweetens the stomach, prevents the formation of excess acid and there is no sourness, gas or pain. Bisurated Magnesia (in powder or tablet form—never liquid or milk) is harmless to the stomach, inexpensive to take and is the most efficient form of magnesia for stomach purposes. It is used by thousands of people who enjoy their meals with no more fear of indigestion.

NAMED AS CHAIRMAN OF A NEW COMMITTEE

WINNIPEG, Man., May 29.—Captain Thos. S. Acheson, general agricultural agent of the Canadian Pacific Railway, has just been notified by the president of the American Railway Development Association that he has been appointed chairman of the Agricultural Committee of that association. The American Railway Development Association is an organization which includes all railway general agricultural and colonization agents in North America and has about two hundred and fifty members.

The appointment of Mr. Acheson to this important position is in recognition of the way in which the Canadian Pacific Railway Company is interesting itself in agricultural development work.

"I WANT comfort!" That's the real sportsman for you. When style is thrown in for good measure along with comfort, so much the better—says he of the out-of-doors.

JAEGER pure wool shirts are cool in the midday and warm and cosy-feeling when the sun has set and the trout are still rising.

A JAEGER sleeping bag will give you the full benefit of the open air without any risk.

JAEGER pure wool garments—sweaters, cardigans, shirts, hose—are all strongly recommended by experienced men who play hard in the open.

Attractive catalogue free on request with full list of Agents.

JAEGER
Pure Wool

ADDRESS DEPT. I
The Jaeger Co., Limited
TORONTO—MONTREAL—WINNIPEG

PETES SHOWED METTLE BY DEFEATING OSHAWA IN FAST, SNAPPY GAME

Timely Hitting Turned the First Road Engagement of Season Into Grateful Victory — Dainty and Heckman Used as Relief Pitchers Shut Off the Scoring.

SCORE WAS 7 TO 6.

Thanks to some timely hitting and the remarkable effectiveness of Al. Heckman as a relief pitcher the Petes won a very welcome victory in the Central Ontario League fixture at Oshawa last evening beating the motor town crew 7 runs to 6, after an exciting battle.

When the game opened it was a fight between a right handed and a left handed pitcher and it wound up that way with the difference that Oshawa who began with a starboard flinger finished with their southpaw ace Duke Dainty on the hill top while the Petes started with their portsider Serth and hit harbour with their right handed seige gun Heckman in action.

Both Auxiliaries Good

Neither of the relief pitchers were scored upon so that Manager Solomon won the argument over Pilot Schultz when his crew was in front.

Both Webster, a big right hander from Brantford, and Serth were scored on freely in the first few innings and the leadership alternated several times until at the end of the fourth Oshawa were leading 6 to 4.

The Petes almost knocked Webster out of his shoes in the fifth and after they had hamemred three runs in and taken the lead Dainty had to be called in the rescue. The crack left hander stopped the carnival of runs and held the Petes scoreless thereafter but the damage had been done for Heckman stopped the motor gang completely when he went to the mound in the fifth. He had plenty of zip on his fast ball and some of the Oshawa crew looked as if they were satisfied to get up there, take three swings and get back to the bench as soon as possible. Ten of them were retired by the strikeout route and the last five innings were hitless so far as Oshawa were concerned. In the last frame the Petes right hander fanned Rowden, Ward and Murray in a row, and he also fanned the side in the seventh.

Renew Duel Saturday

There wil be a great pitching duel here Saturday for Dainty will start for Oshawa and "Heck" is called to open the battle for the Petes. Judging by the last five innings last night the fans have something to look forward to.

There were some nice fielding stunts in last night's fixture. The Petes had two fast double plays, Holyman, Johnston and Harrison executing one with smoothness and despatch while Collins started the other. He misjudged Dainty's hard smash to right but leaped high in the air and grabbed the ball, doubling Tyson off first base. Hall made a fine running catch in the eighth and Harrison's work at first base was of stellar calibre.

Petes Start Early.

The Petes went to work in businesslike fashion to manufacture the first run. Legon drew a pass, moved to second on Johnston's neat sacrifice and scored when Swanston poked a fast one between short and third for two bases. Helson rolled to Webster and Harrison drove a high one to Roddick in left.

The motor crew got that one back and another with it in their half. Murray got a cheap hit to start with when Helson fell in fielding his slow roller. Walter Fair struck out but Roddick rolled a single over second. Murray was caught off the middle station by Holyman and Serth and was out when he tried to reach third, Roddick going to second. Tyson walked and both runners advanced on a wild pitch. Dainty's single scored the pair. Wilson was thrown out by Serth.

Serth Scored Two.

In the second Holyman was safe on Fair's fumble of his roller and Collins and Hall walked, filling the bases. Serth cracked a single to left scoring Holyman and Collins. Legon bunted a fly to Tyson. Johnston's drive to centre nestled in R. Fairs' hands and Wilson made a nice stop of Swanston's smash.

For Oshawa R. Fair got a life on Serths' fumble but was promptly extinguished when Rowden rolled one to Holyman who pegged Fair out at second while Johnston completed a fast double play by shooting the ball to Harrison in time to get the batter. Webster fanned.

In the Petes third Helson and Harrison fanned. Murray dropped Holyman's high fly but the runner was nipped in an attempted steal.

Oshawa Push Ahead

The motor town gang flashed in the lead again in their half of the frame. Murray was hit to start with and although nipped off first reached second when Swanston threw the ball to Harrison. He went to third while Holyman was tossing out W. Fair. Roddick tripled to centre scoring Murray. Tyson hit to Helson and was out at first, Roddick being held at third. He scored, however, a moment later on Dainty's single to right. Wilson singled to centre, Hall making a diving stop of a hard hit ball. On a double steal Wilson was out at second, Dainty scoring before the out was registered.

The Petes got one back in the fourth. Collins' vicious liner was right at Rowden who clutched the ball. Hall singled to right, however, and went to second on Serth's sacrifice. Legon walked. Johnston singled to left scoring Hall and on the throw to the plate Legon reached third and Johnston second. Murray was knocked out in the play at third and there was a short delay before he resumed. Swanston was passed purposely, filling the bases, and the dope was good for Helson fanned.

In Oshawa's half Reg. Fair flied to Legon. Rowden singled to left and Webster cut a single through short on which Rowden reached third. Webster going to second on the throw to Helson. Murray flied to Collins whose accurate throw to the plate held Rowden at third. He scored immediately after on a passed ball after which W. Fair fanned.

Settled in Fifth.

The Solomon aggregation won the verdict in the first half of the fifth. Harrison walked and crossed the home station when Holyman boomed a long double to left. Collins flied to Rowden but Jimmy Hall supplied transportation for the tieing run when he shot a single between Murray and Fair, Holyman scoring. Hall went to second on the throw in and kept on to third when Webster threw over second. Serth promptly pasted a single past Rowden sending Hall in with what ultimately proved to be the winning counter. Exit Mr. Webster and enter Mr. Dainty. Ward the other Peterboro boy on the Oshawa lineup going to right field.

Moundsmen Changed

The jaunty Duke walked Legon and moved the runners around a peg with a wild pitch but stopped the rally by fanning Johnston and Swanston.

The scoring was over for the night for the motor crew found Heckman on the rubber when their end of the inning began. Roddick fanned. Tyson was passed but Collins dragged down Dainty's hard smash to right and doubled Tyson off first.

In the sixth for the Petes Helson fanned, Harrison rolled to Rowden and Dainty tossed out Holyman.

The opposition did no better. Wilson grounded to Helson, Harrison making a fine play on a low throw. Reg. Fair fanned and Holyman threw out Rowden.

Collins fanned to open the seventh. Hall flied to right. Heckman singled past Rowden, the only hit off Dainty and Legon flied to Roddick.

Heckman fanned Ward, Murray and Webster in quick succession in Oshawa's half.

The Petes got nowhere in the eighth. Johnston struck out, Swanston tapped to Dainty and Helson missed three.

Oshawa made their last bid to pull the game out in their half. Roddick and Tyson whipped but Dainty got a life on a roller that got away from Holyman and Wilson was passed. Reg. Fair shot a dangerous looking fly to centre but Hall coming in fast made a beautiful catch to retire the side.

The ninth was soon over. Harrison fanned. Holyman flied to Ward in right and Collins to Reg. Fair in centre.

As for Oshawa Rowden, Ward and Murray were struck out in rapid fire order and the battle was over.

Peterboro	AB	R	H	PO	A	E
Legon, lf	2	1	0	1	0	0
Johnston, 2b	4	0	1	2	2	0
Swanston, c	4	0	1	13	1	0
Helson, 3b	5	0	0	1	2	0
Harrison, 1b	4	1	0	7	1	0
Holyman, ss	5	2	1	0	4	1
Collins, rf	4	1	0	2	1	0
Hall, m	3	2	2	1	0	0
Serth, p	2	0	2	0	1	1
Heckman, p	1	0	1	0	0	0
	34	7	8	27	13	2

Oshawa	AB	R	H	PO	A	E
Murray, 3b	4	1	1	0	0	1
W. Fair, 2b, ss	4	0	0	0	0	1
Roddick, lf	4	2	2	2	0	0
Tyson, c	2	1	0	11	0	0
Dainty, rf, p	4	1	2	0	2	0
Wilson, 1b	3	0	1	7	1	0
R. Fair, m	4	0	0	2	0	0
Morrison, ss	0	0	0	0	0	0
Rowden, 2b	4	1	1	3	1	0
Webster, p	2	0	1	0	4	1
Ward, rf	2	0	0	2	0	0
	33	6	8	27	8	3

By innings:	R	H	E
Peterboro	1 2 0 1 3 0 0 —	7	8	2
Oshawa	2 0 3 1 0 0 0 —	6	8	3

Two base hits—Swanston, Holyman. Three base hit—Roddick. Sacrifice hits—Johnston, Serth. Struck out—by Serth 3, by Heckman 10, by Webster 3, by Dainty 7. Bases on balls—off Serth 1, off Heckman 2, off Webster 6, off Dainty 1. Hits off Serth 8 in 4 innings, off Heckman 0 in 5 innings, off Webster 7 in 4 1-3 innings, off Dainty 1 in 4 2-3 innings. Left on bases—Peterboro 9, Oshawa 4. Double plays—Holyman to Johnston to Harrison, Collins to Harrison. Wild pitch—Serth 1, Dainty 1. Passed ball—Swanston 1, Tyson 1. Hit by pitcher—by Serth 1 (Murray). Winning pitcher Serth, losing pitcher Webster. Umpire—Hallinan (Toronto) at the plate; (Benson) Toronto on the bases.

SOFT BALL GAME.

Colonials: 33.
Quakers: 16.

Colonials: Adams p; Edwards c; Bradshaw 1b; Drury 2b; Hatchen 3b; Greenhalgh ss; Vass rf; Foster lf; Hill cf; Young sub.

Quakers: Whalen p; Connors c; Fowlers 1b; Cranham 2b; Collins 3b; Whalen ss; Trotter rf; Naish rf; Taylor cf; subs Fallis.

Umpire, A. C. Kay.

OLYMPIC SOCCER.

PARIS, May 28. — The second round in the Olympic soccer football competition continued to-day with two matches in which Ireland defeated Bulgaria by 1 to 0, and Switzerland and Czecho-Slovakia played played a draw, two extra quarter-hour periods of play leaving the score of 1-0 unchanged.

CRESCENTS TRIM THE LAKEVIEWS

South End Boys Played Smart Ball—Milloy's Hit Drove in Winning Runs.

FITZGERALD STARRED

The small crowd at Riverside Park last night got the surprise of their lives when the Crescent Juniors trimmed the Lakeviews, Ontario champions of 1923, by the score of 4 to 2 in one of the most exciting games of junior baseball played in this city in a long time.

Chuck Bradley, first string heaver, of the Maple Leaf juvenile staff, did the twirling for the Crescents, and turned in a first-class game, while his team mates, among whom Abe Delahaye was seen in unifom, gave Bradley sterling support, and came to his rescue like a rich uncle whenever he was in trouble.

He fanned eight and allowed six scattered hits in seven innings, while his opponent. Frank Whitehouse, another port sider, netted eleven strike-outs, and was touched for eight hits which, when mingled with the five errors his team mates made behind him, proved very costly.

The Lakeviews did not show the form that they did last year, and appeared to be rather stiff in going after ground balls.

Even to the Sixth.

The Cresients got away to a good start in the first innings when Delahaye singled and stole second and Jack McDonough came through with a double that sent Delahaye over the plate for the first run.

The Lakeviews went out in order in their half of the first, but came back in the second and evened up the count when Whitlow drew a pass, went to second on a wild pitch, stole third, and scored on Whitehouse's single.

Both teams battled along on even terms until the sixth innings, when Lebarr put his team one run ahead when he scored on Delahaye's wild throw over first base.

Decided in Last.

The Crescents came back strong in the seventh, and walloped Whitehouse for three runs that gave them a two-run lead to get into the next half of the innings with.

Bradley started the rally when he rapped a hot grounder at Lebarr on first, who fumbled it, Bradley eaching the bag in safety.

Rody came through with a clean single over second that advanced Bradley to third, who evened up the game when he scored on Delahaye's hit to second, which Halliday fumbled.

Fitzgerald filled the bases when he was hit in the ankle by a pitched ball and Rody and Delahaye scored on Pete Milloy's single that did the trick for the Crescents.

The Lakeviews came back in the seventh full of confidence. Things brightened up a little for the Lakeviews when Harry Cheu landed a clean single over second base, but he froze at first as Halliday missed three, and Fitzgerald at third for the Crescents ended the game in great style when he tore in fast on a pop fly from Cameron's bat, and scooped it off in full stride.

Fitzgerald at third for the Crescents was their star performer, having five chances without a slip, while Frank Whitehouse netted two hits out of three trips to the plate, and led his team in batting.

The feature play of the game was the double play pulled off by Milloy to McDonough to Fitzgerald.

Box Score.

Crescents.	AB	R	H	PO	A	E
Rody, cf	4	1	1	0	0	0
Delahaye, c	4	2	2	10	1	1
McDonough, 1b	4	0	1	3	1	0
Fitzgerald, 3b	3	1	1	4	1	0
Griffin, lf	4	0	1	0	0	0
Milloy, 2b	4	0	1	2	2	0
B. Collins, ss	4	0	0	1	0	0
Jones, rf	3	0	1	0	0	0
Bradley, p	3	0	0	1	2	0
Total	33	4	8	21	7	1

Lakevinews.	AB	R	H	PO	A	E
Cameron, ss	4	0	0	0	0	1
Lebarr, 1b	3	1	1	5	0	2
Ash, lf	3	0	0	0	0	0
Whitlow, cf	2	1	1	2	1	0
Collins, c	3	0	0	12	0	0
Whitehouse, p	3	0	2	0	1	0
McIntyre, rf	3	0	1	1	0	0
Cheu, 3b	2	0	1	0	0	0
Marchen, 3b	1	0	0	0	0	0
Johnston, 2b	0	0	0	1	1	1
Halliday, 2b	2	0	0	0	2	1
Total	26	2	6	21	5	5

Summary.

First base on balls, off Bradley 2; struck out, by Whitehouse 11, by Bradley 8 ;left on bases, Lakeviews 4, Crescents 8; stolen bases, Lebarr, Whitlow, and Delahaye; double plays, Milloy to Mconough to Fitzgerald; two-base hits, McDonough and Fitzgerald; hit by pitcher, by Whitehouse (Fitzgerald).

Umpires—Curly Lebarr at the plate and O'Connell on the bases.

CRICKET NEWS

A cricket practice will be held on Thursday evening at the Exhibition Grounds for all De Laval players. A team for June 7th will be picked from this practice.

Mr. Gibbons of Dempsey fame has had so many of his opponents on the floor that he is seriously taking up wrestling when he gets his growth.

There is no truth in the rumor that Walter Hagen is going to the Sahara Desert where he can perpect his trap shots.

Black Gold is entered in the Ohio Derby, and there probably are one or two people who will actually bet against him.

"PEENY" MILLS' BATTING FEATURED BELLEVILLE VICTORY AT KINGSTON

Grand Trunks Take Two In Row From the Ponies —Gallagher and Oulette Touched For Seven Hits Apiece But Belleville's Were Bunched.

MILLS HITS HOME RUN

KINGSTON, May 29.—Belleville seems to be a hoodoo for Kingston. The Trunks walked into the Limestone City yesterday evening or motored in and went out again two hours later with a 3-1 victory hanging at their belts, the second over Joe Daley's crew in two successive games.

More timely hitting, closer and faster fielding, those are the reasons. The pitchers were evenly matched. Their hits were equal and where Gallagher was banged for four extra bases Oulette evened up with three free tickets. There were a few bad errors but the majority of the bad cases resulted from poor judgment and lack of practice.

Belleville's Runs.

Belleville started in the very first when Weir, the star of the game, walloped a triple. He went home when Mills' grounder to Evans was poorly handled. Two hits and two nice scarifices sent Weir over again in the third and in the eighth "Peeny" Mills collected a homer into left field to make the total.

The only Kingston run came in the second. Cherry singled, Daley got on but forced Cherry at second and Purvis sent Daley home with a two bagger to which the finishing touches were added by a wild throw.

The diamond was in fine condition, the weather good and the crowd was a large one. Compeau, sensational new short stop for Kingston, continued to star and his hitting, fielding and base running was a feature. Batstone worked one pass but failed to connect for a safe one.

"Peeny" Mills Starred.

"Peeny" Mills was the walloper for Belleville, gathering in three out of four appearances and one of them for the four cushions.

Kingston failed to show as much punch as in the first game here, while Belleville seems to have settled into its regular steady going pace. On yesterday's showing the Trunks are as strong as last year, and if Keon can fill the shoes vacated by Williams, should be hard on top.

Belleville	AB	R	H	PO	A	E
Weir, ss	4	2	2	2	5	0
Ross, cf	3	0	0	0	0	0
W. Mills, lf	4	1	3	2	1	1
H. Mills, 1b	3	0	0	14	0	1
Williams, 3b	4	0	1	3	2	0
Meagher, 2b	4	0	0	2	2	0
Hagerman, c	4	0	1	2	2	0
A. Weir, rf	4	0	0	2	0	1
Oulette, p	4	0	0	0	2	0
	34	3	7	27	14	3

Kingston	AB	R	H	PO	A	E
Evans, 2b	4	0	1	4	3	0
Batstone, 3b	3	0	0	0	3	0
Compeau, ss	4	0	2	0	3	0
Cherry, cf	4	0	1	2	0	0
Daley, lf	4	1	0	0	1	1
Rickman, c	3	0	0	4	1	0
Purvis, 1b	3	0	1	15	0	1
Teeple, rf	3	0	1	2	0	0
Gallagher, p	4	0	0	0	4	0
*Rice	1	0	1	0	0	0
	37	1	7	27	15	2

*Batted for Rickman in ninth.

Earned runs—Kingston 1, Belleville 3. Home run—W. Mills. Three base hit—V. Weir. Two base hits—Compeau, Purvis. First base on balls—off Oulette 3. Struck out by Oulette 4, by Gallagher 4. Left on bases—Belleville 6, Kingston 8. Passed balls—Hagerman 4. Umpires Allen, plate; Dell, bases. Time of game 1.45.

LEAGUE STANDING

AMERICAN LEAGUE.

	Won	Lost	P.C.
New York	19	12	.625
Boston	20	12	.625
Detroit	19	17	.528
St. Louis	17	16	.515
Washington	15	18	.455
Chicago	14	18	.438
Cleveland	14	18	.438
Philadelphia	12	20	.375

NATIONAL LEAGUE

	Won	Lost	P.C.
New York	22	14	.611
Chicago	22	16	.579
Cincinnati	19	18	.514
Brooklyn	17	17	.500
Boston	15	16	.484
St. Louis	17	19	.472
Pittsburgh	16	19	.457
Philadelphia	11	20	.355

INTERNATIONAL.

	Won	Lost	P.C.
Baltimore	22	10	.688
Toronto	22	14	.611
Reading	17	13	.567
Rochester	17	15	.531
Buffalo	14	14	.500
Newark	15	17	.469
Syracuse	11	19	.355
Jersey City	9	24	.273

RAY

Light, supposed to travel always in lines almost exactly straight, can be made to turn corners and even travel in a circle.

This queer thing is done by scientists of General Electric Co. Does the discovery seem useless? Not so. It enables doctors to send the ultra-violet rays of sunlight down the throat, possibly into the lungs.

And this ultra-violet ray is the best agency so far discovered for battling tuberculosis. You will read more of this later, when the discovery is put to practical use.

LEAFS WIN AGAIN

Doyle Held Rochester to Four Hits and Only One Run.

ROCHESTER, May 28. — Jesse Doyle held Rochester to four hits here to-day to win his game for Toronto by a score of 6 to 1. Conlan's infield tap and Merkle's triple in the ninth saved the Tribe from a shut-out. Frank O'Rourke featured for the Maple Leafs both at bat and in the field. Score:

Toronto . . .000 001 140—6 9 0
Rochester. . .000000001—1 4 4

Doyle and Stanage; Wisner and Maunn.

SKEETERS STILL LOSE.

JERSEY CITY, N.J., May 28.—Hard hitting by the Newark Bears, combined with the effective pitching of Jimmy Lynch, gave Brainard's Bruins an easy victory of the opening game of the series with Jersey City to-day, 7 to 2. Score:

Newark. . .102020002—7 14 1
Jersey City. 100000010—2 3 4

Lynch and Devine, Hackbarth; Barnhardt, ,Denike and Freitag.

BUFFALO BEAT STARS.

BUFFALO, May 28.—Buffalo hit Frankhouse rather freely in the fifth to score four runs, ,finally winning over Syracuse by 5 to 2, in the first game of the series. Score:

Syracuse . .010001000—2 7 1
Buffalo. . . .00104000x—5 9 2

Frankhouse, Hallahan and Mitze; Reddy and Hill.

DOUBLE BILLS EVENLY SPLIT

American League Standing Virtually Unaffected by Wednesday's Results.

ATHLETICS THRILL

PHILADELPHIA, May 28.—Boston and Philadelphia divided the first double header of the local season to-day, the Red Sox taking the second game, 1 to 0, after losing the first 2 to 1.

Both games were pitching duels and the finish of the initial contest furnished one of the greatest thrills ever witnessed at Shibe Park. With two out in the ninth and a man on first, Welch hit a home run, winning the contest for the home team.

Flagstead hit a home run in the first inning of the second game.. Scores:

First Game—
Boston . . .100000000—1 5 0
Philadelphia .000000002—2 2 2

Ehmke and Picinich; Burns and Perkins.

Second Game—
Boston . . .100000000—1 5 0
Philadelphia. 000000000—0 6 2

Quinn and O'Neil; Meeker and Perkins.

Used Many Pitchers.

CLEVELAND, O., May 28.—Joe Shaute shut out Chicago in the first game here to-day, ,5 to 0, but four Cleveland pitchers were ineffective in the second battle and the White Sox won, 13 to 6. The Indians made six errors, and though they batted Leverette out of the box in the fourth, Robertson and Lyons were not scored on.

Joe Sewell hit a home run for the Indians in the second game. Scores:

First GameJ—
Chicago . . . 000000000—0 9 1
Cleveland . . 20001002x—5 12 1

Blankenship, McWeeney, Connally and Crouse; Shaute and Walters.

Second Game—
Chicago . . 020131240—13 16 0
Cleveland . 011400000— 6 11 6

Leverette, Robertson, Lyons and Crouse; Coveleskie, Metevier, Morton, Clark and L. Sewell, Walters.

TRIPLE PLAY FEATURE.

WASHINGTON, May 28.— New York and Washington split a doubleheader here to-day, New York winning the first game, 7 to 4, and Washington the second, 6 to 1. Hoyt outpitched three local moundsmen in the opening encounter, which was featured by a triple play engineered by Dugan and Pipp. In the closing contest Zachary held the visitors at bay throughout, while Shawkey was hit at opportune junctures. Scores:

First Game—
New York . . 030030010—7 15 1
Washington . 001201000—4 9 1

Hoyt and Schang; W. Johnson, Russell, Marbery and Ruel.

Second Game—
New York . . 000000100—1 7 1
Washington . 00020022x—6 11 0

Shawkey, Pipgras, Gaston and Hofman; Zachary and Hargrave.

TIGERS SHUT OUT.

DETROIT, May 28.— Breaking even on the first doubleheader at home this season, Detroit to-day won the first game from St. Louis 4 to 3, and was shut out in the second, 7 to 0. The first contest was a pitchers' battle between Collins and Urban Shocker, while in the second, the first shutout of the year for Detroit, Davis held theTigers to four hits. Scores:

First Game—
St. Louis. . 0010001001—3 9 0
Detroit. . . 01011010x—4 7 1

Shocker and Severeid; Collins and Bassler.

Second Game—
St. Louis. . 001000600—7 9 1
Detroit. . . 000000000—0 4 2

Davis and Severeid; Holloway, Ludolph and Bassler.

CAMPBELLFORD DROPPED GAME

Brighton Handed Out Second Defeat of Season to Big Team--13 to 10.

BRIGHTON, May 29. — Campbellford lost their second League game here yesterday afternoon when they were defeated by the Brighton team by a score of 13 to 10. Of the visitors there were only five in the line-up who were with the team last year when they were going strong—Eagleson, Hume, Holmes, Weston, and Blakely, and every one of these with the exception of Weston was playing out of his regular position. Hutton, who started in the box, had a sore arm, and at the end of the third inning gave way to Eagleson, the shortstop, and this change meant another re-arrangement of the infield. Archie Wood, who went with the team as umpire, was called on to don a uniform and play in the infield, as so many of the regular men were missing. He kept up his end with the best of them, getting four safe hits in five times up, and accepting every fielding chance without an error. He also has a run to his credit.

Blakely was shifted from left field to centre and accepted his two chances. The batting honours for the visitors were his, as he got four safeties in five times at bat, and in the second inning got on first when Moore made a low throw to McKee. Blakely is responsible for two of the runs.

If the Campbellfords lacked some of the best of their players of last year, the Brightons were in no better case. It was only the ghost of the snappy nine of 1923 that took the diamond in the game yesterday.

Solomon, Walt. McKee, and Halliday are the only old players left. Shannon the pitcher, and Strong, the catcher, a battery second to none in the League last year, are no longer with the group, and finding men to take their places is likely to be a slow process. Roblin and Frise in the points yesterday did fairly well, but it will be some time before they can hope to perform as did their predecessors.

McKee plays fast this year, and appears as much at home here as he was holding down the third sack last year. Walt in left field is as nimble as ever, and gets everything that comes his way.

Halliday has not lost his batting eye, his record yesterday in five times at the plate being a double and three singles. The ony other extra base hits in the game were made by Moose in the fourth, and Frise in the seventh. Archer, right fielder last year, is lame, but he got into the game in the sixth.

The line-up of the teams at the opening of the game was as follows:

Campbellford — Eagleson, s.s.; Hume, r.f.; Holmes, 3b.; Weston, 1b.; Hyland, c.; Rannie, c.f.; Blakely, l.f.; Hutton, p.; Wood, 2b.

Brighton— Solomon, s.s.; Walt, l.f.; Frise, c.; McKee, 1b.; Moore, 3b.; Halliday, 2b.; Hughes, c.f.; Brown, r.f.; Robblin, p.

Score by innings: R. H. E.
Campbellford 120014101—10 17 3
Brighton . .03371020x—13 20 2

Umpires—Adams and Anderson.

At Orland Saturday.

Roseneath and Orland play apostponed game at the latter place Saturday.. As these teams are generally reckoned as the dark horses in the league race a test of their relative strength should attract a crowd of visitors from other places on the circuit.

COLBORNE TAKES LEAD IN NORTHUMBERLAND LEAGUE

BRIGHTON, May 29—Two games were played in the Northumberland County League yesterday, Brighton defeating Campbellford here by 13-10 and Colborne winning in Hastings 9-4. The official standing issued by the League secretary last night was:

	Won	Lost	P.C.
Colborne	3	0	1.000
Roseneath	1	0	1.000
Brighton	2	1	.667
Hastings	1	2	.333
Orland	0	2	.000
Campbellford	0	3	.000

Scheduled games are:

Saturday, May 31—Roseneath at Orland.

Wednesday, June 4—Orland at Campbellford. Brighton at Colborne. Hastings at Roseneath.

GEORGE STREET LOST TO KEENE

Score Was 5 to 4 in Opening Game of the East Peterboro League.

ERRORS WERE COSTLY

Darkness and a few costly errors lost George Street the game by a 5 to 4 count when they invaded Keene in the opening game of the East Peterborough League.

George Street took a lead of one run in the first innings on a long hit by Elliot. The teams played nice ball and no more runs crossed the plate until Keene chased across two in the fourth on an error in the outfield and an overthrow to second. George Street came back strong in the fifth and squeezed across three runs. Mahood's timely bunt and Elliot's lofty clout crossed up the Keene nine. In the fifth for Keene C. Robertson got a safety on Bates, stole second and advanced to third on A. Fletcher's neat hit and came in on an overthrow to third by G. Miller. A. Fletcher scored on his brother's long hit who was out trying to stretch it into a triple. The gathering gloom was against the Peterborough outfit for they failed to score in their half of the sixth and Keene squeezed across the winning run with two out and the game was then called.

"Scottie" Maudsley pitched steady although not brilliant for George Street. His support was good but overthrows accounted for three tallies against him. A couple of errors in the outfield completed his jinx.

George Street has lined up a good team and with a few more workouts ought to prove no easy adversary.

"Mike" McCarthy starred at short for the winners and M. Robertson had all his old speed.

Lineups:

George Street—C. Miller, 1b; Mahood, 3b; Elliot, rf; G. Miller, c; Maudsley, p; Shields, cf; Hodgson, lf; Adams, lf; R. Miller, ss; Bates, 2b.

Keene—Nelson, 3b; L. Robertson, c; A. Fletcher, 2b; W. Fletcher, rf; Renwick, lf; McCarthy, ss; Whalen, cf; M. Robertson, p; Art Robertson, 1b.

Score by innings: R H E
George Street ..... 100030—4 7 3
Keene .... 000221—5 8 2

TUXIS TEAM WON

Cavan Boys Defeated Scott's Corners By 13-3 In Five Innings.

CAVAN, May 29.—The Cavan Tuxis Baseball Team played their first game, May 27, against Scott's Corners.

Cavanville won 13 to 3 in five innings. Up to the end of the third innings the game was tied at three all.

Batteries: For Scott's Corners, H. Seymour, Ed. Johnson; for Cavan, G. Staples and W. Reynolds. Umpire: F. Russell, Millbrook.

Neither of the teams had much practice, but it was easily seen that they had seen a game or two somewhere, some time. A very good crowd was out to see the game, including three carloads from Millbrook.

The Millbrook cars were filled with Juvenile players from that town, who having won their first game from Pontypool at Bethany on the 24th, have ever since been raring to go.

They are constantly on the lookout for more victims, or brave-hearted teams, who can muster enough courage to meet them.

They extended a hearty invitation to Cavanville, Scott's Corners and any other place represented, to gather the best players from all these teams so that the pick-up team may be strong enough to at least play Millbrook a close game, and go to Millbrook, Friday, May 30, to play the game.

On June 6 the Tuxis team will motor to Fairmount for a return game.

Cavan and Scott's Corner teams are not in any league. They have been formed merely to afford community sport.

ANOTHER QUIET HOUR.

American amateurs have agreed to extend their period of quiet another hour during the summer months, for the benefit of broadcast listeners. The news hours of quiet are from 7 to 10.30 in the evening, eastern standard time.

DODGERS LOSE TWO TO GIANTS

New York Celebrate Return From Road by Beating Grimes and Vance

RALLY SAVED FIRST

NEW YORK, May 28.—The New York, Nationals returned home from an unsuccessful road trip to-day and defeated Brooklyn in both games of a doubleheader 6-5 and 4-2. Rain fell steadily during the better part of both games.

New York put on a strong late-inning rally in the first game, tying the score in the eighth and winning in the ninth. oFurnier his ninth homer of the season in this game.

Bentley held Brooklyn to two hits in eight innings in the second game but weakened in the ninth. Ryan checked a Brooklyn rally. Scores:

1st game:
Brooklyn.... .010 210 010—5 10 1
New York .....000 002 03x—6 10 1

Vance and Deberry; Nehf, Jonnard and Snyder.

2nd game:
Brooklyn .... .000 000 002—2 5 2
New York .....200 020 00x—4 15 0

Grimes and Taylor; Bentley, Ryan and Snyder.

Cubs Defeat Pirates

CHICAGO, May 28. — Chicago drove Cooper and Lundgren off the mound to-day and defeated Pittsburgh, 9 to 6. Aldridge pitched a steady game after the first inning. Score:

Pittsburgh .... 400 000 002—6 9 1
Chicago .... .. 303 030 00x—9 14 0

Cooper, Lundgren, Yde and Schmidt; Aldridwge and O'Farrell, Hartnett.

Won On Three Hits

BOSTON, May 28.— Philadelphia hit to-day while Benton was giving bases on balls and defeated Boston 4 to 1. Lee's triple in the sixth scored two runs, and Wilsons' homer in the seventh scored Wrightstone as well. Score:

Philadelphia... 000 002 200—4 3 1
Boston .... .000 000 010—1 6 0

Ring and Wilson; Benton, McNamara and O'Neil.

Reds Won and Lost

ST. LOUIS, May 28.—Doak weakened after a good start and the Cardinals dropped the second game of their doubleheader to-day with the Cincinnati eRds, 3 to 5, after Sotheron had turned in a six to nothing shutout in the opener.

Cincinnati First Baseman Daubert was hit in the head by a pitched ball in the first inning and was taken out of the game. Scores;

1st game:
Cincinnati .... 000 000 000—0 5 1
St. Louis .... 000 000 60x—6 10 0

Benton, May and Sanberg, Wingo; Sotheron and Gonzales, Niebergall.

2nd game:
Cincinnati.... 003 000 002—5 9 1
St. Louis .....200 10 0000—3 9 0

Sheehan and Wingo; Doak, Dyer Haines and Niebergall.

INDIGESTION GAS ON STOMACH PAINS AFTER MEALS

Many people suffer terribly from gas and pains in the stomach after every meal, and are kept in constant misery.

For the past 44 years Burdock Blood Bitters has been bringing hope and joy to thousands suffering from various forms of stomach trouble, helping them to eat three square meals a day; helping them to eat anything they wish, without having to suffer for it after.

Mr. Fred. Nielson, Moose Jaw, Sask., writes: "All last summer I was troubled with stomach trouble and indigestion, and also gas on the stomach. I could not eat anything except some light food and even then I would be bothered with pains after each meal. I could not work a whole day without being done out. I had tried everything; doctors, medicines and pills, until I read about Burdock Blood Bitters. I have taken four bottles and it has nearly, if not completely, restored me to health again."

Manufactured only by The T. Milburn Co., Limited, Toronto, Ont.

Chinese wives must serve their parents-in-law as they would their own father and mother ,even to the extent of assisting them in their toilets.

The Biggest and Best Program
The Capitol Has Ever Offered!

Capitol Entertainment

TO-DAY, FRI., SAT.

5--- GREAT BIG ACTS ---5

UNIT VAUDEVILLE

You have never seen a bigger or better program in any local theatre—just think! 5 big acts of excellent vaudeville and the regular picture program with MAE MURRAY as the feature!

NOTE—This is the final vaudeville offering at the Capitol this season and the Management consider themselves fortunate in securing this splendid program of Unit Vaudeville.

HARRY THOMPSON
Formerly of "The Dumbells" in songs you will like.
EDWARD J. ZADAY'S Vaudeville Cocktail
JULIA VARADY Noted Hungarian Prima Donna
ADDILLO & MAIE In songs, dances and comedy
The ROMANO SISTERS In "Dance Creations"
RUSH AND NELSON In their comedy skit "Two Old Bats"

ADMISSION
(For this engagement only)
Evenings :—
Loges 70c
All other seats.... 55c
Children 27c
Matinees:—Adults.... 27c
Children 16c
(Tax Included)

Feature Presentation
MAE MURRAY
in "THE FRENCH DOLL"

Felix the Cat Comedy Cartoon
Capitol Magazine

GIRLS TO PLAY AT SPORTS DAY

C.G.E. And Thistles Softball Teams Precedes Midland League Game.

RACES MAPPED OUT

C.G.E. and Thistles Girls' Softball teams will play their postponed game at the Exhibition Grounds on Saturday afternoon, June 7th at 3 o'clock.

This game has been promised by Mr. F. J. Gandy, President of the Girls' Softball League as part of the programme in connection with the Amalgamated Sports Committee Field Day.

The girls will play on the bantam's diamond while the Kiwanians and Rotarians are holding forth on the large diamond in front of the grand stand. They should have their game finished in time to see the C.G.E. and Cobourg Dye Works, Midland League game which will be at 4 o'clock.

Thistles and C.G.E. are two of the best teams in the local Softball League and each has a large following. They should provide an interesting game.

The Committe in charge of the track events which will be held between 2 and 3 o'clock and immediately after the cycle races, expect to have their arrangements completed this week and an announcement will be made on Saturday which will be of interest.

Mr. J. E. Munroe has the Public and Separate Schools well lined up as to the part they will take.

A feature will be a relay race between picked teams from the P.C.I. and St. Peter's High School. There is always keen rivalry between the students in Central Park and St. Peter's in athletics and the prospect of a relay race is being received with great enthusiasm.

There will also likely be a relay race between teams from the different Public and Separate Schools besides other events.

Messrs. Doug Loomis and Charlie Thorpe are on this committee with Mr. Munroe. Splendid prizes have been selected by those in charge, a list of which will appear later. It is expected that the prizes will be displayed in an uptown store window some time next week.

COGNAWAGAS COP OPENING FIXTURE

Mackeys' Bread Makers Showed Lots of Class but Were Nosed Out of Win Column by One Run.

In the opening game of the East Peterboro League at the Exhibition Grounds last evening, the Cognawagas (last year's champions) defeated Mackey's colorful aggregation of players by 8 to 7 in a seven-inning contest. Vannest, for the Cogs, pitched steady ball, allowing seven hits, walked four and struck out 11, while Henry, who pitched the first four innings for Mackey's, allowed five hits, walked two and struck out five, and Clark, who finished the game, allowed two hits and struck out four.

The Cogs had practically last year's team, with the addition of Williams at third and Wilson in left eld. Both players added strength to the team. Mackey's present a nice team, Hardill at first being a big help to the bread-makers, getting four hits in four times at bat. Taylor had a good batting average, getting three hits in four times up. All of Mackey's other players went hitless.

Line-Up.

Cognawaga—	AB	R	H	O	A	E
Rook, 1b	4	0	0	6	0	2
Allen, rf	3	1	0	0	0	0
Prest, rf	4	2	2	0	0	0
Davis, c	3	2	1	10	2	1
Shadgett, 2b	4	1	0	1	1	1
Williams, 3b	2	0	0	3	0	0
Gross, ss	3	1	2	0	0	1
Wilson, lf	2	1	1	1	1	0
Vannest, p	3	0	1	0	1	0
	28	8	7	21	5	5

Mackey's—	AB	R	H	O	A	E
Hardill, 1b	4	2	4	6	1	0
Collins, 2b	3	1	0	1	1	2
Taylor, c	4	0	3	9	0	0
Sheehy, lf	4	0	0	0	0	1
Powell, rf	2	1	0	0	0	0
McFadden, cf	1	0	0	0	0	0
Elliot, 3b	1	2	0	1	1	0
Cowan, rf	3	0	0	0	0	0
Clark, p	0	0	0	0	2	0
Koster, ss	3	0	0	0	0	1
Henry, p	3	1	0	1	1	1
*Fuller	1	0	0	0	0	0
	29	7	7	18	6	5

*Batted for McFadden in the seventh.

Two-base hit—Davis. First on balls, off Henry 1, off Clark none, off Vannest 4. Struck out, by Henry 5, by Clark 4, by Vannest 11. Left on bases, Mackey's 5, Cognawaga 4. Passed balls, by Davis 3, by Taylor 2. Hit by pitcher, by Henry (Wilson). Losing pitcher, Clark.

Umpires—Ross and Lowes.

By innings:

	R	H	E.
Mackey's .. .. .. 1105000—	7	7	5
Cognawagas .. .. 304010x—	8	7	5

RADIO GIRDLE FOR BRITAIN

LONDON, May 29.—(Associated Press).—Shipping proceeding round any part of the British Isles will, in the near future, not have to rely solely on the many lighthouses and their own means of location finding. It is intended to place a girdle of radio direction-finding stations at the Lizard, Berwick, Flamborough, and other points which will give steamers their exact positions.

REGENT
Always a Good Show!

WILLIAM FOX presents
YOU CAN'T GET AWAY WITH IT
By GOUVERNEUR MORRIS
A ROWLAND V. LEE PRODUCTION

COMEDY
Larry Seamon
SERIES
Fighting Blood

Our Prices:
MATINEES - 10c and 15c
EVENING - 15c and 20c

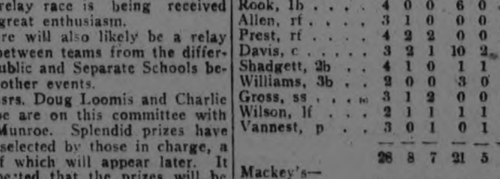

WE WANT EVERY MOTHER, DAD, SON, DAUGHTER, AUNT, AND UNCLE IN PETERBOROUGH TO SEE

When Dreams Come True
Being Shown as an Added Attraction at the
REGENT THEATRE
To-day, Thursday and Friday
This Picture is well worth seeing, and was brought to Peterborough in connection with
Big Bicycle Parade And Bicycle Races
To be held in connection with the
AMALGAMATED SPORTS FIELD DAY ON 7TH JUNE - - Be Sure and See It!

White's Cycles & Sports Ltd.
Massey Bicycles and Sporting Goods
—212 CHARLOTTE STREET—

PITCHING DUEL ON CARDS FOR SATURDAY

Duke Dainty and Al Heckman Will Hook Up at Riverside Park in Biggest Battle of Season

Peterborough fans should see one of the tiniest pitching battles of the season on Saturday when Duke Dainty, Oshawa's left-handed ace, and Al. Heckman, the Petes' seige gun, hook up at Riverside park, resuming the duel that commenced in the fifth inning of last night's game at Oshawa. Dainty went with one out in the fifth and a runner on the sacks, and held the Petes to one hit and no runs for the balance of the game, while "Heck" hurled the last five innings for the Solomon crew without allowing a run or a hit and fanning ten men. The two cracks will likely start Saturday's battle and the result should be a struggle that will keep the fans talking for many moons.

The loss of last night's game hurt the Oshawa crew, who were counting on it as already in the bat bag. The defeat shot them down into the cellar and they realize that they have to win here on Saturday to keep themselves in the running. The Petes, on the other hand, know they can be tied for first place on Saturday night by a second win over the automotive gang and they are determined to grab off the verdict. Both teams will be at full strength and the game is looked upon as one of the high lights of the season. Outside fans are coming in flocks to see the League's two best pitchers fight it out on Saturday.

The Kingston Standard may have noticed that Belleville and Peterborough, the two teams not conceded a chance in the stove league dope, did very nicely, thank you, yesterday.

The attention of Manager Schultz of the Oshawa club is directed to Section 5 of Rule 14, which clearly sets forth the fact that the ball last in play becomes the property of the winning club. When Swanston caught the last strike in the ninth last evening, Schultz demanded the ball and howled so much about it that it was given to him.

Tommy Holyman was used at shortstop last night and pulled off some great stops, one of them starting a fast double play.

The Petes worked so fast and accurately in their infield practice before the game that they got a round of applause from the crowd. Manager Solomon worked Holyman and Batten at short and Johnston and Moore at second during the practice and the four, with Harrison and Helson and Swanston at the plate, performed very smoothly.

Mickey Murray had a tough night. He took one of Serth's slants in the back to start with and then was jolted badly when Legon piled into third on a close play. To make matters worse he was caught off second, dropped a high fly and struck out to wind up the game.

Collins' grab of Dainty's smash in the fifth was a circus play. The right fielder started to run in, checked himself and leaped high in the air to pull down the ball. Tyson, who was on first, left with the crack of the bat and was easily doubled. Had the drive got away it would have been a circuit clout.

Red Legon must be a candidate for a position on Canada's Olympic team as a walker. He has reached first five times in the two games on complimentaries.

Serth, who gets credit for last night's win, as his team was ahead when he left the game, helped materially to win the verdict by driving in three runs. His single in the second with the bases full scored two runs and in the fifth his second safety sent Hall home with the million dollars counter. As Heckman got a hit on his only appearance at the plate, the Petes' pitchers batted at a 1000 clip last evening.

5.30 o'clock is a late hour to start a ball game, and it was pretty dark when the last out was registered. In fact the umps could have called it at the end of the eighth.

Manager Solomon had the edge on Chuck Schultz, the Oshawa leader, by sending in pitching reinforcements when his team was in front. Schultz did not call for help until the visitors were leading and he was too late for Heckman nursed the one run lead for the rest of the game.

YANKS ELIMINATED

British Amateur Golf Title Will Not Go to United States.

ST. ANDDEW'S, Scotland, May 29—The British amateur golf championship this year will remain in the hands of a British subject. The only two United States golfers competing were eliminated yesterday.

Francis Brown of Honolulu, whose spectacular play had won his high commendation from the experts was defeated in the second round yesterday by J. Birnie, Jr., Inverness, 2 up and one to play, while Cyril Tolley, former champion, put out Douglas Grant, a citizen of the United States, who resides in England, by a similar score.

Roger Wethered, the present British champion, survived the second round, and he and Tolley are expected by the experts to give good accounts of themselves during the remander of the tournament.

LEAGUE MEETING

Judge Landis Calls Together International Club Owners.

BALTIMORE, Md., May 29. — (Canadian Press). — Judge K. M. Landis, commissioner of baseball, has called a special meeting of the International League owners to be held at Buffalo next Saturday afternoon, the Baltimore News says. The purpose of the meeting "is clouded in doubt," the paper says, but it declares that the Commissioner in his telegram to the various owners insisted upon their presence at the meeting.

One report has it that the question of the alleged syndicate baseball between Baltimore and Newark will come up for an airing.

NEW DIAMOND IN FINE SHAPE

Baseball Teams Now Have "Polo Grounds" of Their Own at Exhibition Park.

With the opening of the new baseball playing field at Exhibition Park last evening the numerous of the local baseball teams are now ready for the season's play. The diamond lined up to all expectations and will improve as the season advances. From the spectators' standpoint, the diamond and the seating accommodation are highly satisfactory. The wire screen protection will be installed immediately. Last evening, when Cognawagas and Mackey's opened the East Peterboro League, the attendance of fans was very satisfactory, and when "the hat" was passed along, a liberal collection was received.

In the opening ceremonies, 'Billy' McLaren, of the Cognawaga Club, pitched the first ball, and "Tom" Brown, of the Exhibition directorate, wielded the bat. Bob Ross, who was umpire-in-chief for the game, undertook to handle the shoots of the new pitcher.

This evening, Raybestos and Cobourg play a Midland League contest at the grounds at six o'clock.

GRIFFIN SHIELD LEAGUE WAS OFFICIALLY OPENED

The Griffinj Shield League was officially opened last night, with two games being played.

The first game went to the Reynald Bulldogs by the score of 16-6. The Park Street Terriers were the opposing team.

Batteries for Reynold's: Reynalds and Ronko.

Batteries for Park street: Griffin, Northrop and Cotton.

The second game was played between the Brownton All Stars and the C. G. Athletics, the latter winning by 22-10.

Batteries for Brownton: Vass, Smith and T. Smith.

Batteries for Athetics: C. Smith and Bayliss.

THEATRES

AT THE CAPITOL

MAE MURRAY IN "THE FRENCH DOLL" IS CAPITOL'S FEATURE

Never before have motion picture fans had the opportunity to see the inimitably charming Mae Murray in a photoplay so dazzling, so fascinating, so gorgeous and so entertaining as "The French Doll," her newest Metro picture, which comes to the Capitol Theatre to-day, Friday and Saturday. It was produced in the elaborate style characteristic of her former screen plays, but it is more elaborate than anything which has gone before. And in it Miss Murray known as the best dressed star on the screen, wears the most luxurious gowns ever seen on stage or screen.

This photoplay combines every element that goes to make up a delightful evening's entertainment. The star is an actress of the first rank, and her's is a distinctive charm. Equally well she pictures scenes of merriment and dramatic power, and in this photoplay she has a fine opportunity to portray both elements. "The French Doll" is a film version of the famous play of the same name, in which Irene Bordoni achieved her greatest success.

In the photoplay, Miss Murray portrays a fiery little French girl of many love affairs, who helps her parents sell antiques of modern manufacture. The family comes to America, New York, and Palm Beach, where they move in high social circles, while beautiful Georgine is the magnet to draw more customers for their "heirlooms." In America, Georgine finds romance.

BIG UNIT SHOW OPENS AT CAPITOL TO-DAY — FIVE ACTS AND MAE MURRAY PICTURE

Final Vaudeville Offering at Capitol is Biggest and Best Show of Season

For the final vaudeville offering of the season the Capitol theatre will present Harry Thompson's great big 5act Unit vaudeville show, featuring Edward Zaday's Vaudeville Cocktil Julia Varady Hungarian Prima Donna and other excellent acts. Harry Thompson, who will be recalled as a former member of "The Dumbells" and "The Maple Leaf Trio" has assembled an exceptionally talented company and the applause that greeted them at the matinee performance this afternoon at the Capitol proved their merit. The company will appear to-day, Friday and Saturday. Due to the length of the performance, matinees will start 2:30 sharp and at 8 o'clock in the evenings. Mr. Thompson who possesses of splendid tenor voice offers series of popular song successes. The Romano Sisters, a recent European importation will be seen in their newest dance creations. Addillo and Max a clever team, present an entertaining few minutes of songs, dances and comedy. Felix Rush and Tucker Nelson in their Rube comedy skit, "Two Old Bats", bring roars of laughter. The vaudeville part of the performance requires over an hour to present. Following their usual policy of presenting at all times a well-balanced show, the Capito! have secured Mae Murray in her latest and exceptionally gorgeous production, "The French Doll" as the feature attraction. A Felix, the Cat, cartoon and the Capital Magazine round out one of the best and biggest offerings that Peterboro theatre-goers have had the opportunity of seeing.

AT THE ROYAL

MANY PROBLEMS FACE WIFE IN "LONELY ROAD"

Katherine MacDonald Reveals Inside Story of Home-Breaking and Home-Making—Excellent Supporting Cast.

Suppose you were a young and beautiful girl—perhaps you are—and a handsome six-footer, a successful young business man, proposed marriage to you.

Would you give him the cold shoulder?

Ah! We thought not.

Then suppose he took you out in his car and surprised you with a handsome bungalow he had built without your knowledge.

Would you be mad? Well, not exactly.

Then suppose that just about the time you were figuring to yoursel just where you'd place the baby grand piano you had planned to get, what sort of a dining room set you wanted and all the fun you'd have picking out the rest of the things, he threw in an added surprise by announcing that he and his mother had saved you all this bother and that the furniture was already on the way

How would you feel about it? Sort of disappointed, eh, that you didn't have a hand in the affairs of your own home?

Then, suppose that after you had "settled down" your husband did most of the ordering for the house, paid the bills himself and gave you little or no financial independence, and was ashamed to let the wife earn any money.

What would you do. You'd probably do just exactly what Katherine MacDonald does in her latest First National picture produced by B. P. Schulberg, "The Lonely Road," which shows at the Royal Theatre to-night.

She leaves him, but he follows her, and learns an interesting lesson.

AT THE REGENT

LIFE BROUGHT TO SCREEN IN NEW FOX PRODUCTION

"You Can't Get Away With It" Tells Story of Girl Who Defied Conventions.

Few if any of us have failed to try something only to learn that "You Can't Get Away With It." Disregard the conventions secretly and eventually the world finds out about it. Defy them openly and the world condemns.

Taking this general theme as its basis, a picture has been produced by William Fox, from the story of Gouvernuer Morris, under the vernacular title, "You Can't Get Away With It." Opening at the Regent theatre the picture will be shown for three days.

Percy Marmont, who played so well as Mark Sabre in "If Winter Comes," has the leading male role in the new picture and by odd coincidence, his part is similar to the one that made his name known throughout the country. As Mark Sabre, he appeared as the unhappy husband, hungry for love, who finds the girl he actually does love. The same thing occurs in the new offering, "You Can't Get Away With It."

Lending strong support in the cast are Malcolm McGregor, Barbara Tennant, Grace Morse, Clarissa Selwyn and Charles Cruz. The picture was directed by Rowland V. Lee from a scenario by Robert N. Lee.

The story concerns a wealthy girl who suddenly finds herself cast adrift on her own. She takes a department store job and finds it beyond her ability. The inevitable offer comes from her employer, luxury, love and idleness, in exchange for the world's respect. She accepts. But "You Can't Get Away With It." She couldn't, nor could he. It 's a corking good story, advance notices say and the producers promise that it has been given every element at their command to make it as nearly perfect as a play on life can be.

Simpler food and more raw fruit would be of immense benefit to the teeth, says an official of the British Dental Association,

The latest hair-pins have clips in the center.

ROYAL

FOR WIVES
There's many a thrill—many a flash of understanding in this!

B. P. Schulberg presents
Katherine MacDonald
in a drama of people who choose their lives and the roads they take
The Lonely Road

Final Chapter "The Steel Trail" | Exceptional Comedy BOBBY VERNON in "CORN FED" | Added Novelties

WHERE EVERY ATTRACTION GIVES 'U' SATISFACTION

LOOK IT UP!

"COME ON TAKE ANOTHER DRINK!"

DOC'S ADVICE IS ALWAYS GOOD IN "AUTO SENSE."

Scenes from "The French Doll," starring the gorgeous Mae Murray, at the Capitol to-day, Friday and Saturday.

J.E.A.FITZGERALD

wishes to notify his many customers and friends he is REMOVING FROM BROCK STREET to his New Office and Premises, 253 HUNTER STREET, One Block directly South, on MONDAY, 2ND JUNE. Call and look over our New Place of Business — or 'Phone 111.

3d-129-2183

LOCALS

DR. T. P. McCULLOUGH,

Eye, Ear, Nose and Throat Specialist, 166 Brock St., Phone 36W. dtf

ALL SAINTS' CHOIR.

All Saints' choir will practice this evening at half past seven o'clock.

NOTICE

When you need a window cleaner, Call 1363 and we will be there. W. Foster, City Window Cleaner, 'Phone 1363W. 26d 142 2032

LADIES' WEAR.

Madame Pettit, dressmaker and ladies' tailor, 262 Hunter Street; also ladies' underclothes and hosiery in stock. 5d-27,28,29,4,7

ST. JOHN'S CHOIR

Members are reminded that rehearsal will not start until 8.30 tonight. Service at 7.30 p.m.

THE PETERBORO CHAPTER.

The Graduate Nurses' Association of Ontario, will meet in the Public Library at 3:30 Friday afternoon. A good attendance is requested. 1d

EXPERT LAWN MOWER GRINDING, $1.00 EACH.

At Taylor's. Highest class workmanship. Called for and delivered. 'Phone 109J. Saws filed and set. Cutlery grinding. Umbrellas repaired and re-covered.—The Sheffield Cutler, 219 Hunter Street West. tts

EUCHRE PARTY.

The Macabees will hold a Euchre Party in the C. O. F. Hall Thursday, May 29th, 1924, at 8 p.m. Admission 25c. Everybody welcome. 2d-127-2109

AUCTION SALE.

On the Market Saturday, 10 o'clock, 50 Pairs Men's, Ladies' and Children's Shoes, Boy's Bicycle (15-inch), De Laval Separator, Buggy, and other articles.—J. F. Thornton, Auctioneer. 1d-127-2186

TRUTH MISSION MEETING

The regular weekly cottage prayer meeting of Truth Mission will be held Friday evening at the home of Mr. and Mrs. Ben Bolam, 565 Gilmour street. All are welcome.

NAME OMITTED.

A name inadvertently omitted from the list of the Boardof Directors of the Younb Women's Christian Association, nominated at the annual meeting on Tuesday evening, was that of Mrs. D. F. Drummond.

REWARD.

A suitable reward will be paid to anyone who can prove that the ribbons we sell are not as good as can be bought anywhere or that our prices are not right. Typewriters repaired and for sale or to rent. — Typewriter Service and Supply Co., 332½ George street. Phone 229W.

DO YOU NEED AN ACCOUNTANT?

If you want your books audited or adjusted; if not satisfied with your book-keeping system; if you want your income tax return prepared for this or other years, or want some dispute adjusted. H. K. Middleton. Phone 911. dtf

CARD OF THANKS.

Mr. and Mrs. Jas. Spencer would like to take this opportunity of thanking Dr. Moir and the Nurses of Nicholls Hospital and all the friends and societies who remembered her, by sending flowers and good wishes. They were all very much appreciated. 1d-127-2185

JOINT RECITAL

by

Miss Helen Ross (Elocution), pupil of Mrs. McKee Bingham.

Miss Helena Heffernan (Voice), pupil of Florence L. Scott.

Miss Kathleen Sutton (Piano), pupil of Mr. Gliddon.

Arnold Spencer (Violin), pupil of Mr. F. Fillion.

In the Conservatory Hall, Thursday evening, May 29th, commencing 8:15 o'clock. The public is cordially invited to attend. Silver collection. 3d27 2164

VERMIN IN THE HAIR

You cannot always prevent a child's head from becoming infested with nits and vermin, but you can positively rid them out by using Parke's Skidoo, the best clean head lotion. Get it at Bond's Drug Store, corner George and Hunter streets.

AUCTION SALE.

Friday afternoon at Hancock's auction room, Sideboard, hall rack, tables, Davenport, beds, chairs, cook stoves, oil stoves, 25 pieces linoleum and oilcloth; glass cupboard, gas stoves, water power washer, mower, etc. 1d127 2179

J.E.A.FITZGERALD

wishes to announce that the DURANT AND STAR SALES ROOMS will be Removed to 171-175 HUNTER STREET (the Oriental Hotel Building), on MONDAY, 2ND JUNE.

Also

that the Durant and Star Sales will be managed by Messrs. John S. Selkirk and Charles H. Elliott. 'Phone 98.

3d-129-2184

ST. ANDREW'S CHOIR

The choir of St. Andrew's church will practise this evening at the usual hour.

HELD TEA AND SALE.

The Women's Guild of All Saints' Church held a well-attended tea and sale yesterday afternoon in the former Taplin Shoe Store on George Street. The president of the Guild, Mrs. P. Fitzgerald, acted as general convenor. Mrs. J. Johnson had charge of the tea-room, with Mrs. W. G. Underhay and Mrs. Wm. Thorn. The cooking sale was supervised by Miss Maud Young. Mrs. Worbov and Mrs. C. Curtis had the candy sale, and the fancy goods table was in charge of Mesdames Dillon, Sabin and J. Davidson.

THE WHIRLPOOL CLAIMS VICTIM THIS MORNING

NIAGARA FALLS, May 29.—(Canadian Press). — Joseph Alexander Dempsey, seventeen, this city, was drowned this morning at the whirlpool when he jumped out of a row boat, which with Morley Pearson and Edward Barrie. He was endeavoring to take to Queenston. Barrie and Pearson were on bank of the river pulling the boat in which Dempsey was seated. They let go of the rope and Dempsey was unable to control boat in swirling water. He jumped into river and swam about twenty yards and sank.

ORANGE CORNERS NEWS

ORANGE CORNERS, May 29.—Mr. Donald Jackson of Windsor, spent the holiday with his parents, Mr. and Mrs. Herb. Jackson.

Mr. and Mrs. Frank Magee and son Jack, of Peterboro, visited with Mrs. Frank Fowler on Sunday.

Mr. Harry Iszard of Peterboro, visited with friends in the vicinity, over the week-end.

Mrs. Herb. Parker of Omemee is visiting her mother, Mrs. A. Henry.

Miss Mildrd Magee and Miss Marion Carey spent the holiday at the latter's home in Omemee.

Miss Muriel Smith spent the week end as the guest of her friend, Miss Mae Jamieson, Mount Pleasant.

FABLES ON HEALTH

CHOOSING RIGHT FOODS.

Like a great many fathers, Mr. Mann was too indulgent with the children.

He did not realize that in the few hours that he was at home he could undo a great deal of training undertaken by Mrs. Mann during the long hours of the day when they were under her direct control. Mrs. Mann tried her best to educate the children to enjoy a normal, nutritious diet.

It has been pointed out that nature overlooked the human family when it was distributing the instinct for food selection. It is perhaps unfortunate that children, unlike the young of lower animals, were not given the instinct of choosing the right foods. This obligation falls upon the parents. The judgment of a good many parents in matters of child diet is sadly limited.

The need of nourishing food is a paramount one during the pre-school period, which is one of rapid growth and great activity. Protein foods are fine body builders and should be high in the list— including milk, eggs, green vegetables and cereals.

Some meat should be included for their animal proteins, which some physicians declare to be of higher grade than vegetable proteins. Minerals and salts are necessary for the development of the young bones.

Lakefield Personals

LAKEFIELD, May 29.—Mr. and Mrs. V. R. Finley, of Toronto, were guests of Mrs. W. A. Nixon for the holiday.

Miss Mowry left on Monday for Toronto where she will remain for several months.

Miss Effie Webster left this week with Mr. and Mrs. Bulmer to motor to Brantford, where she will visit friends for the coming fortnight. She will visit in Toronto and Hamilton before returning home.

Mr. and Mrs. R. J. Finley and Miss Greta Finley, of Barrie, motored to the village and were guests of Mrs W. A. Nixon for the holiday.

Mr. and Mrs. S. Trude Leggott, of Belleville, were guests of Mr. and Mrs. S. R. Leggott for the week-end.

Mrs. James Charlton, who spent the past two years with her daughter, Mrs. Oscar Bulmer, in Brantford, returned home last week.

Mrs. A. N. Clarke was in Peterboro on Wednesday.

Miss Jessie McGregor, of Toronto, was the guest of Mr. and Mrs. E. H. Northey for the week-end.

Mrs. William Millage is spending a few days in Toronto with her mother.

C. R. Nixon and J. Roberts, of Peterboro, were guests of Solan Nixon for the holiday week-end.

Mr. Kenneth Carpenter, of Fort William, was the guest of Mr. and Mrs. E. H. Northey for the week.

Mr. and Mrs. Oscar Bulmer, of Brantford, motored to the village and spent the week-end.

IN MEMORIAM.

In loving memory of our little daughter, Margaret Goodfellow, who passed away two years ago today, May 29, 1922.

Darling Margaret you've been absent,
From our midst, 2 years today,
How we miss your loving presence,
Aching hearts alone can say.

Dearest one we long to see you,
Your precious lips we long to kiss,
We long to look into those bright eyes,
Our dear little girl whom we sadly miss.

—Sady missed by Mother and Daddy

RED GARDENIA.

The red gardenia is as popular in Paris now as the white one has been here all spring.

Beautiful Wedding Gifts For The Bride.

—If you are going to buy the Bride a Wedding Present or a little Gift for a remembrance, be sure to see our assortment now on display, in **Silverware and China.** A few suggestions:

Silver Plate—

3-Piece Silver Tea Set, **$10 up.**
Pyrex Pie Plates, **$3.95.**
Pyrex Casseroles, **$5.95.**
Cake Plates, **$3.50.**
Bread Trays, **$5.00.**
Sandwich Trays, **$4.40.**
Candlesticks, Etc., Etc.

China—

"Byzanta" Ware Bowls, **$2.50** up.
Lily Bowls, **$3.00** up.
Flower Vases, **$2.00** up.
China Candlesticks, **$3.00** per pair.

WARNE BROS.
"Diamond Hall"
349 GEORGE ST.
'Phone 880

HEALTH OFFICERS OF WORLD UNITE

The International Health Society Will Consolidate Efforts.

LONDON, May 29.— (Associated Press.)—There is soon to be organized an International Health Society, as a result of the recent interchange of public health officers who have visited this country to study English public health methods.

A provisional committee, composed of doctors from Great Britain, Russia, France, Germany, Poland, Italy and Ecuador has been elected to draw up the constitution. The society will have its headquarters at Geneva and all public health officers who have already taken part in League interchanges—240 from 43 different countries—will be invited to become original members.

Many of these doctors have not so far been interested in the work of the League of Nations, but their society will have as its principal object the development of the League's health organization. The members of the new society will also exchange information on preventive medicine and all matters of public health.

OBITUARY.

MRS. JOHN THURSTON

The death occurred on Tuesday morning at 10:15 of Mrs. John Cole Thurston, in her 53rd year. Mrs. Thurston was a well known and highly respected resident of Dunsford, having lived there a great number of years.

She leaves to mourn her loss, besides a sorrowing husband, one daughter, Evelyn, and one son Bertram. One daughter Zett, predeceased her four months ago.

The funeral took place to-day from the Dunsford Methodist church, Rev. J. A. Trumper officiated.

Duke Says Kind Word For the Other Dukes.

LONDON, May 29. — (United Press.)—Even a Duke will turn. There has been a good deal of criticism of dukes lately. Some persons have gone so far as to ask what good dukes do the world, anyway, and to inquire why a duke should have a fancy income and nothing to do—and all that sort of thing. Perhaps it's terrible "Bolshie" propaganda, but folks have actually been talking that way.

The Duke of Atholl heard about it, and proceeded to make a speech. He was opening an exhibition of mediaeval art at Glasgow, but he talked about modern criticism of the titled wealthy.

"I can't say anything about other dukes," he observed. "I am so busy myself that I do not bother about them. But I'll say this: 'If there is anybody who can make more use of my land than I do he is at perfect liberty to try'."

The Duke's address is Blair Castle, Perthshire, and he owns 202,000 acres.

JAMES COOPER MASON ESTATE DISTRIBUTED

TORONTO, May 29.—(Canadian Press).—Trusts and Guarantee has been granted administration with the will annexed of the estate of Col. James Cooper Mason, former general manager of the Home Bank, who died August 6 last, leaving $15,419, real and personal estate, personality consists of one thousand dollars in household goods $140, in uncashed cheques, $53; in joint account with his wife in Home Bank $946.11 in Home Bank; an automobile valued at $7,500; motor boat valued at $800; promissory note for $700 and $4,668 in Stocks. Realty consists of $1,000 equity in Col. Mason's home on St. George Street and summer home at Muskoka valued at $6,000. Mrs. Mason was named as beneficiary.

LATE WANT ADS.

TO RENT—HOUSE AND GARDEN ON Romaine street, newly decorated, conveniences. $19 monthly. 'Phone 2259J. 3d 129 2215

Financial News and Views

Canadian Stock Exchange and Mines | New York Stock Exchange and Curb Prices

TO-DAY'S QUOTATIONS AND OPINION AND REVIEWS OF THE MARKETS.

MINING MARKET.

The mining market appears to be well on the bottom at the indications are that there are a good many bargains to be had across the board. West Tree and Keora and Castle Thy have been showing considerable strength during the past few days.

A report over the wire this morning said that Rouyn Gold in the Quebec district has opened up a vein 12 feet wide carrying 89 ore.

The Toronto and Montreal markets were dull and uninteresting but showing a little weakness.

NEW YORK MARKET.

The New York market was inactive this morning. The market will be closed on Friday and Saturday and a holiday spirit prevails in the market.

The crude oil production in week ended May 24 averaged 1,980,200 barrels daily, increase 7550 over the preceding week according to American Petrol Inst.

Canadian Pacific April balance after expenses $1,754,917, as against $1,950,879 in April, 1923.

The belief was expressed ater the close of the stock market yesterday that there would not be much improvement on to-day's trading over small volume and narrow movement recorded yesterday, but the situation was looked on as being in a stronger shape. It was reported that absorption will continue in many stocks and that advances will occur in many May issues although some of the new developments over night and to-day may be construed as unfavorable.

The iron and steel trade say that operations now are dragging bottom, and that an upturn is in sight. The market seems to be just marking time awaiting some favorable news from Washington on the tax bill.

Wall street hears that it will be signed by the president.

(Quotations Supplied by Arthur C. Hawley. 'Phone 186).

NEW YORK STOCKS.

	High	Low	Close
Atchison Rly ...	103	103	103
Amer. Asphalt .	35¼	34⅞	34⅞
Amer. Smelters .	61½	61⅛	61⅜
Baldwin Loco ..	107¾	107⅜	107¾
Balt. & Ohio ...	54¼	54⅛	54⅜
Bethlehem Steel	48¾	47⅜	47⅜
Anaconda Cop. .	29⅜	29¼	29¼
Amer. Can.	102⅝	102⅛	102¼
N. Y. Central ...	102	101⅝	102
Chandler Motor	44⅝	44⅛	44⅜
Cosden Oil	28	27⅛	27½
Corn Products ..	35¼	35	35
Ches. & Ohio ..	79	78⅝	79
Crucible Steel ..	50⅛	49¾	50⅛
Erie R.R.	24¾	24¾	24¾
Famous Players	73⅜	72⅞	73
Gulf States Steel	64½	64½	64¾
Coca-Cola	66	65½	65¾
Pan.-Amer. A ..	50¼	50⅛	50⅜
Pan.-Amer. B ..	48⅞	48⅜	48⅞
Prod. & Ref. ...	25½	24¾	25⅛
Reading Rail ...	52⅞	52⅞	52⅞
General Elec ..	217⅝	216	217⅝
U. S. Rubber ..	25	24⅝	25
Sinclair Oil	10	10	10
South Pacific ...	88⅞	88⅝	88⅞
South. Rail.	54⅛	54⅛	54⅛
Studebaker	32¼	32¼	32⅛
Westinghouse ...	56¾	56⅝	56¾
Amer. Wool	65½	65¼	65¼
U. S. Steel	95⅜	95	95¼
Amer. Sugar ..	42¾	42¾	42¾
Rock Island	24⅛	24⅛	24⅜
Union Pacific ...	132	131½	132
Inter. Paper	43⅜	41¾	43⅜
Stand. Oil Calif..	56½	56¼	56½

CANADIAN STOCKS.

	High	Low	Close
Abitibi	58	—	—
Bell Tel.	128½	128	128
Brazilian	49⅞	49⅞	49⅞
Brit. Emp. St. F.	10	10	10
Canada Bread ..	70	69½	70
Canada Cement .	90	88	90
Can. Steam. C. .	15	13	15
Detroit United ..	41½	41	41
Laurentide	88	88	88
Span. River C. ..	107	107	107
St. of Canada ..	72	71	72
Toronto Rly. ...	89½	89½	89½
Smelters	38¼	37¾	38¼

MINING STOCKS. COLD.

	Asked	Bid
Argonaut	—	47½
Baldwin	3½	3¼
Con. West Dome . ..	22	21½
Bidgood	7	6½
Dome	1675	1625
Goldale	21	20½
Hattie	—	5½
Hollinger Cons.	1270	1262
Hunton	—	10½
Keora	11¼	11
Kirkland Lake	20	19
Lake Shore	372	370
McIntyre	1550	1530
Moneta	17	16½
Newray	31	30¼
Tough Oakes	64	63
Teck Hughes	111	110
Vipond	102	100
West Tree	5¾	5½
W. Hargraves	—	295

SILVER.

Beaver	17	16½
Castle Trethewey . ..	64½	64
Crown Reserve	54	53
Keeley	216	215
Lorrain Cons.	25	23½
La Rose	—	10
McKinley	—	11¼
Mining Corp.	295	290
Nipissing	620	605
Wettlaufer	25¼	24¾
Lorrain Trout	135	130
Indian	22½	22

VOICE OF PEOPLE

The following letter from the President and Secretary of the Peterborough Medical Society speaks for itself:

The Editor of The Examiner,
Peterborough:

Dear Sir,—At a recent meeting of the Peterborough Medical Society it was unanimously decided that the publiction of the names of medical men in "Cards of Thanks" frequently inserted by patients or their relatives is entirely unethical and derogatory to the dignity of the profession.

In view of this finding will you be kind enough to have our names deleted when submitted to you for publication.

Thanking you for this favour.

Yours sincerely,
A. Moir,
President
C. Douglas Hewett,
Secretary
Peterborough Medical Society.

THE YEAR 1925 IS TO BE A HOLY YEAR

ROME, May 29. — (Canadian Press.)—Pope Pious to-day issued a proclamation declaring 1925 a holy year. On the opening of Ascension Day this morning the Pontiff consigned to Monsignor Joseph Wilpert, Dean of the Apostolic Prothonotaries, the proclamation embodying the Papal pronouncement. The ceremony took place in the Throne room, where His Holiness was seconded by the prelates of the Apostolic Chamber.

Monsignor Wilpert then descended to the portico of St. Peter's church, where he read the proclamation in the presence of the public.

RATES ARE LOWERED.

Insurance rates have been reduced to 6 per cent. and the scope of policies increased to include accidents while the owner of the car is not driving. Rates will be estimated for the locality in which the auto is being drien,rather than on a general average.

IN GOOD STANDING.

He— This floor is terribly slippery. It's almost impossible to stand on one's feet.

She — Why, you stand firmly enough on mine every time you try.—Answers' (London).

ALL OUT!

Mary—'E's so romantic! Whenever 'e speaks to me 'e always starts, "Fair lady—"

Bert—Oh, that's force of 'abit. 'E used to be a street car conductor. —Tit Bits.

LAUNDERING CORDUROY.

Do not wring or iron corduroy after it is washed. When it is dry brush it with a soft brush.

MENTAL HYGIENE TO RECEIVE BIG GRANT

MONTREAL, May 29—(Canadian Press).—Gratification of the Canadian National Committee for Mental Hygiene at a grant of $75,000 from the Rockefeller Foundation for research, experimentation and demonstration in mental hygiene, contingent upon the provision of an equal amount from Canadian sources was expressed to-day by the president of the committee, Dr. Charles Martin.

"The Vanity" Millinery

Arriving daily new modes designed for all occasions. Exceptional values in Dress Hats ranging from $10.00 to $12.00.

186½ CHARLOTTE ST. 'Phone 2023J.

SALMON FISH

Fresh Salmon Trout Fish, lb.	25c
3 Kellogg Corn Flakes	25c
100lb. Mixed Hen Feed	$2.35
Choice Oranges, Dozen	25c
Fresh Pineapples, each, 20c, 25c,	30c
8lb. Sugar (with $1.00 order)	72c
10lb. Fresh Rolled Oats	39c
10 Bars Sunlight Soap	67c
Pint Bottles Pure Maple Syrup ..	42c
Muresco, all colours, in 5lb. pkg.	65c
No. 1 Paint in all size Cans.	
Varnishes, Paint Oil, and Turpentine, Paint Brushes, and Whitewash Brushes, etc.	
Bulk Pickles, Sweet, Pint	35c

MENDELL BRAUND
For Delivery, 'Phone 348 or 2129.
—3 STORES—
Main Store, cor. Park and Albert Sts.
C. and C. Stores, 571 Chamberlain St.
Cor. Lock and Lansdowne Streets

Grady's

WHERE YOU GET REAL SERVICE AND QUALITY GOODS AT CASH AND CARRY PRICES.

10lb. Sugar for	93c
Corn Flakes, Crisp, Pkg.	10c
6 Bars Laundry Soaps	44c
Corn, 2 Tins	25c
Salmon, 1lb. Tin	10c
Salmon, Tiger Brand, ½ size....	12½c
Breakfast Bacon, Sliced, lb.	27c
Corn Beef, Sliced, lb.	38c
Creamettes(the new Macaroni), 4 Packages,	25c

We Also Sell High-grade Gasoline and Motor Oil.

Free Air Service.

W. J. GRADY
Corner Lock and Lansdowne Streets
'Phones 537, 2142 • Delivery

Society

Mrs. Tengel and little son Graeme, left last night for Montreal en route for Scotland, where Mrs. Tengel will spend an extended visit with her parents.

Mrs. Oscar Rowe and little daughter, Midland, are visiting Mrs. Spencer, Stewart street.

Mr. and Mrs. M. W. Matchett announce the engagement of their daughter, Iola, to Mr. William S. Short of Calgary, Alta., the marriage to take place in June. — Hamilton Spectator.

Mrs. Walter Lloyd, 100 Dublin street, returned home last evening, after spending two weeks in Toronto with her daughter Mable.

Miss Mildred Archer has returned to the city after visiting friends in Belleville.

The party of Scotch ladies who left Peterboro last evening for a trip to the Old Land had a very jolly send-off. They went away with the skirl of the pipes ringing in their ears, and the echo of "Will Ye No' Come Back Again?" to assure them of a hearty welcome when they return. Piper Alex. Milne, a member of the Caledonian Pipe Band, played the "Beggar's Organ" for the departing ladies, and Mrs. Margaret McLeod, the old Scotch lady who will make her home with her daughter in Glasgow, and who probably bade a last farewell to Peterboro when she went away this time, danced an old-time schottische and took part in the eight-some reel that the ladies and their friends performed on the platform of the C.P.R. station before their train pulled out at midnight. Fifty or more of their friends assembled to see them off, and sang as they departed, "Should Auld Acquaintance Be Forgot," "Will Ye No' Come Back Again?" and "Rolling Home to Bonnie Scotland."

In the party were Mrs. James F. Reid, wife of Inspector Reid, and her small daughter Isabella, Mrs. Margaret McLeod and Mrs. Alfred Black, Mrs. Wm. Walker, Mrs. Tengel and son Graeme. To-day, they embark on the C. P. R. liner "Metagama" from Montreal, for a three months' holiday in Scotland.

Mr. and Mrs. J. Bills and son Eric, of Pontiac, Michigan, are the guests of Mr. and Mrs. H. Lane, 27 Brown street. Mr. and Mrs. Bills and son leave to-night at 12 o'clock for a thee months' vacation in England.

Mr. R. Gliddon, of the Peterboro Conservatory of Music, has returned from Oshawa where he attended the funeral of his brother, S. Gliddon.

The many friends of Mrs. James Spencer, Stewart street, will be pleased to learn that she has returned home from the hospital, where she recenty underwent an operation.

Mrs. Ipsa Weir, 294 Burnham street, has returned home after a fortnights' visit with friends in the district.

Dr. and Mrs. A. M. Weldon and Dr. and Mrs. J. E. Middleton attended the dinner dance given at the King Edward Hotel on Tuesday evening, for the Ontario Dentists who are attending the convention in Toronto this week.

On Tuesday afternoon Miss Claire Mason entertained at tea in honor of Miss Rosamond Huycke, and on Wednesday, Dr. Phyllis Young also gave a small tea for the bride-elect. This afternoon, Miss Maud Rush is giving a bridge for Miss Huycke.

One of the most successful card parties in the series give this season under the auspices of the 57th Regimental Chapter I.O.D.E., was held last evening at the home of Mrs. C. Perry, Brock street, with an attendance of nearly one hundred people. Twenty-three tables of cards were played, nine of bridge, eight of euchre and six of five hundred. Prizes were won as follows: Bridge: Mrs. H. Darcy and Mr. C. Cook; consolation to Mrs. F. Bennett; euchre: Mrs. Melville Morgan and Mr. J. T. C. Lang; consolation to Mrs. R. L. Hamilton of Cleveland, Ohio; Five hundred: Mrs. C. F. McLean and Mr. K. Robertson; consolation to Mrs. K. Robertson. Decorations were carried out in beautiful Dawin tulips of various shades. Arrangements were in charge of Mrs. Perry, Mrs. B. F. McNeely; convenor of the circle, Mrs. E. B. Clegg; regent of the Chapter, Mrs. W. Sharpe; Mrs. C. H. Cheverill, Mrs. H. Dodds, Mrs. W. H. Dolby and Mrs. W. Boulton.

Open a Charge Account WITH US

We sell all kinds of Furniture, House Furnishings, Carpets, Rugs, Beds and Bedding, Stoves, Baby Carriages, Floor Oilcloths, etc., on easy weekly payments. Prices guaranteed the lowest in the city.

HOME FURNISHING CO.
208 Charlotte Street
H. Florence, Prop.
Phone 1428w

26d-tts-143

BIRTH.

BROWN.—On May 26th, to Mr. and Mrs. Herbert J. Brown, Lakefield, a daughter (Lois Jean).

W. LAWSON'S Piano Show Room

New and Second-hand Instruments at Very Low Prices.
Your Inspection Invited.
144 HUNTER STREET

SIGNS
"That Are Fit to Read"
HARRIS & BODDY
Sign Service And Painting Contractors
214 Hunter St. Phone 681

Dr. Goodwin Chiropractor
PALMER GRADUATE
106-108 Barrie Building.
Lady Attendant. 'Phone 431
Hours: 10 a.m. 12 a.m., 2-4 and 7-8 p.m.
Office Closed Tuesday evenings, and Thursday afternoon and evening.

CHIROPODIST
DR. N. D. FOOTE
107 Barrie Bldg.
Hours: 9 a.m.-5.30 p.m. Evenings by Appointment.
'Phones: Res. 691J. Office 1730W.
Belleville Tues. and Wed.

FOR SATURDAY ONLY
We will put on sale, half a gross, high-grade, nickel case
Flashlights at 85c
worth $2.00.
This is a special purchase and a bargain. See window.
A. A. FOWLER
Phm.B., Eye Specialist.
Ground Floor. - 373 George Street.

"WE TAKE OUT THE SPOTS"
Cleaners PARKER'S Pressers
NOW! We Announce Real
MOTH PROOF
CLEANING SERVICE by the
"LARVEX" PROCESS
MOTH AND TOIL ARE COSTLY GUESTS
DON'T put your Winter Garments away before having them cleaned and Moth Proofed by our "Larvex" Process. Garments delivered in "Sanitary Bags."
PARKER'S
Telephone 250 - - - Information Gladly Given

IT'S CONFIDENCE THAT DOES IT"
YOU WANT SERVICE
Then Shop on FRIDAY. Our WEEK-END LIST OF SPECIALS is ready in the Store. You can buy as cheap on Friday as Saturday, and by lessening the Saturday rush you are sure of Prompt Delivery. For your own sake, Shop on Friday!

CEREALS

Rolled Oats, 10lb. for	40c
Shredded Wheat, 4 Pkgs.	59c
Kellogg's Corn Flakes, 2 Packages for	25c
Post Bran, 2 Pkgs. for ..	35c
Wheatlets, 4lb. for	25c
Rolled Wheat, 3lb. for ..	25c

PRODUCE

Breakfast Bacon, the sweet, nutty-flavoured Bacon, per lb.	40c
Tip-Top Bacon, lb.	30c
Campbells Butter Always Fresh.	
Gunn's Back Bacon, in Casing, lb.	55c
Gunn's Virginia Baked Ham, per lb.	60c
Gunn's Sandwich Ham, per lb.	50c
Cheese, New, lb.	22c
Cheese, June, 1923, lb.	30c
Cream Loaf, lb.	40c
Kraft Cheese, lb.	40c
Pimento Cheese, Pkg. ..	15c
Cream Cheese, pkg.	25c
Eggs, Strictly Fresh, per Dozen	27c

FREE
1 Bar Palmolive, with every Package Princess Soap purchased 25c

PURE CANE SUGAR
8 Lbs. for 77c

CHOICE DAIRY BUTTER
Per 30c Pound

CANNED VEGETABLES AND FRUIT

Corn, Standard, 2 Tins ..	25c
Corn, Honey Drop, Tin,	20c
Peas, Standard, 2 Tins ..	25c
Peas, Early June, 3 Tins,	50c
Tomatoes, Choice, Tin ..	20c
Beans, String, Tin	20c
Peaches, Del Monte, Tin, 35c and	45c
Apricots, Del Monte, Tin	29c
Pears, Large Tin	25c
Pineapple, Singapore, per Tin	20c

DRIED FRUITS

Valencia Raisins, lb	20c
Currants, lb.	20c
Seedless Raisins, 2lb.	25c
Dates, 2lb.	25c
Figs, Choice, 2lb.	25c
Apricots, lb.	20c
Peaches, Extra, lb.	20c
Greek Sultanas, lb.	20c

SUNDRIES

Multipliers, 2lb.	25c
Dutch Sets, Quart	20c
Matches, 3 Packages	25c
Strawberry Jam, 2lb. Tin	40c
Black Currant Jelly, 4lb. Tin	80c
P. & G. Soap, 10 Bars ..	69c
Rinso, 3 Packages	25c
Tea, Black, 2lb. for	99c

If you like Good Bread and Butter - - - Use Campbell Creamery Butter!

PORTER S. WHITE CO.
334 George St. - Phones 1960-1961

5 - BIG ACTS - 5
MAE MURRAY in
"THE FRENCH DOLL"
CAPITOL - NOW

The Evening Examiner

PROBABILITIES.
Fresh north-easterly winds; fine. Saturday — North-westerly winds; fine; stationary or a little higher temperature.

VOL. LIV., No. 127 — PETERBOROUGH, FRIDAY, MAY 30, 1924 — PRICE THREE CENTS

Many Last Day of May Attractions at the Cressman Store on Saturday
"End of May Selling" Gloves and Scarfs--Ladies' Novelty Coats, $12.75 The CRESSMAN Company Limited

TECHNICAL ATTACK ON MACDONALD DEFEATED WITH AID OF LIBERALS

Motion to Reduce Labor Minister's Salary Interpreted By Labor Premier As Want of Confidence—One Hundred Liberals Lined Up Under Asquith With Government Party.

MAJORITY WAS 48.

LONDON, May 30.—(Canadian Press).—By what may under the circumstances be regarded as the quite comfortable majority of 48, the Labor Government last night in the House of Commons again succeeded in resisting attack on its existence, when Sir William Joynson Hicks' motion to reduce the salary of the Labor Minister, Tom Shaw, by £100, was rejected after a long debate.

The motion was merely a technical way of expressing disapproval of the Government's policy respecting unemployment, and a similar motion was talked out in the House recently. Prior to the recording of the vote, Premier MacDonald declared that in the event of a Government defeat, Labor would go before the country in a general election.

Help From Liberals.

On division the vote stood 300 to 252 in the Government's favor. E. H. Asquith, the Liberal leader, having announced that his party would not vote against the Government.

There were lively scenes of jubilation and counter-demonstrations when the vote became known, and shouts of "where is Lloyd George?"

Mr. Lloyd George attended the Liberal meeting to decide upon what action should be taken on the vote, but had not returned to the House when Mr. Asquith announced the decision of his party and his absence provoked gossip of a spilt among the Liberals.

The figures of the division showed that 100 Liberals voted with the Government and 30 abstained from voting. The final speakers were Stanley Baldwin, the Conservative leader, and John R. Clynes, Deputy Labor leader. Mr. Clynes, like the Prime Minister, expressed perfect confidence and readiness to fight out the question on election platforms.

Air of Unreality.

The peculiar situation and the unusual constitution of the House of Commons lends an air of unreality to the repeated attacks on the Labor Government in Parliament, in the opinion of well-informed political observers.

No doubt exists among these observers that the Conservative wings of the Opposition is quite ready to vote the Government out of office at any moment. This, however, is not the state of affairs in the Liberal wing, because in the recent bye-election the Liberal candidates fared so badly that the party does not dare to take the risk of an appeal to the country at the present moment.

This situation explains the proceedings in the House Thursday.

Premier's Defense.

Prime Minister McDonald, in defending his Labor Minstry, contented himself with making debating points against his opponents and did not trouble to outline any real program of reforms in any greater detail than he has already done in previous speeches. He pointed out that although the Conservatives when they were in office had promised to spend between £50,000,000 and £100,000,000 on unemployment relief last Winter, their actual expenditure under this head was only £250,000.

Mr. MacDonald asserted that the Conservatives only wanted another general election. He reiterated that it was impossible for any govern-

(Continued on Page 5.)

ARE YOUR EYES EFFICIENT?
Are they performing their duties as they should? Eyes that are straining to see become tired too soon and cannot give satisfaction. Let us examine your eyes, and if glasses are needed, make them for you. See W. H. Lacey, Optometrist, 410 George Street. Phone 1160.

FIRST SHIPMENT OF WELSH ANTHRACITE COAL ARRIVED, COBBLES AND NUTS.
FIVE TONS EQUAL TO SIX TONS BEST AMERICAN ANTHRACITE. LESS THAN ONE-QUARTER ASH; MORE HEAT. 15,000 B.T. U's. SEE ADVT. ORDER NOW AT LOWEST PRICE. ONLY LIMITED QUANTITY IS AVAILABLE. McCARTHY AND JOHNSTON, PHONE 96.
3d128 2168

CONCERT.
"MY IRISH ROSE" WILL BE PRESENTED IN THE MEMORIAL HALL, LAKEFIELD, ON FRIDAY, MAY 30TH. ADMISSION, 35c; CHILDREN 20c. AFTER THE PLAY ORCHESTRA AND LUNCH, 50c. 3d128 2171

Count Loses All At Gaming Table

BERLIN, May 30.—A wave of gambling is sweeping Hungary, according to advices received here, with Government concessions and gambling hells being opened all over the country.

The turnover of the green tables in the Budapest gambling casinos alone aggregated fifty-three billion crowns in January and increased to sixty billion in April, and will probably reach seventy-five in May.

Count Emmerich Degenfeld, one of the oldest and best known Hungarian aristocrats holding vast estates, is the latest victim of the racing tables. He lost his entire wealth gambling and was confined in an insane asylum this week.

CANDIDATES TO BE NAMED TODAY

Nominations Received To-Day For the British Columbia Provincial Elections — Forty-Eight Seats to Be Filled.

VICTORIA, B.C., May 30 (Canadian Press). — Forty returning officers throughout the Province will receive to-day nominations for the forty-eight seats in the Legislative Assembly.

The Liberals will have candidates in forty-six seats, twenty-one members of the late House being candidates for election.

The Conservatives will have candidates in every riding, and will submit for re-election ten members of the old House.

The Provincial Party has forty-two candidates in the field, and its local representatives have also endorsed the Farmer-Labour candidate in Nelson. It is expected they will have nominations in the remaining five ridings.

They have only one retiring member of the old House, J. F. Duncan, whose adhesion to the party has come since prorogation. One-third of their candidates are farmers, the largest representation of rural interests of any of the three parties.

Of professional men they have two doctors and two lawyers.

The Labour Party is re-submitting for election its three retiring members of the late House, and altogether has nineteen candidates in the field. They represent the federated labour, the Socialist, and the newly-formed Canadian Labour Party.

There are two Independent members of the late House seeking re-election, and six others are in the field.

BUSINESS BETTER

Britain In Better Condition Than At Any Time Since War.

NEW YORK, May 30.—"British business is actually better to-day than at any time since the war," H. B. Allin-Smith, United States Trade Commissioner at London, said yesterday in an address at the United States' Department of Commerce Office. "Coal output and export trade to-day are approximately at pre-war levels," he asserted. "Iron and steel production is exceedingly high, considering the unresponsive state of important foreign markets. "Price indices generally have undergone a remarkable deflation and the cost of living there shows a reasonable stability. The unemployed in insured trades, at about 1,050,000, is little over one-half what it was in the worst post-war period. Finally, and very significantly, the British alone among leading European nations are balancing their budget."

GOOD DANCE AT RYE'S TO-NIGHT.
THE REGULAR FRIDAY NIGHT DANCE AT RYE'S PAVILION TO-NIGHT, WITH GOOD MUSIC BY KEN BLOOD'S POPULAR FOUR-PIECE ORCHESTRA. SPECIAL STREET CAR SERVICE AT MIDNIGHT. PARKING SPACE FOR CARS. EXCELLENT SPACE FOR CARS.
EXCELLENT FLOOR AND A NICE CROWD.
1d-128-2197.

WEST'S WEATHER MUCH IMPROVED HELPS FARMERS

Rain and Higher Temperature Have Contributed Greatly to Rapid Growth of Crops That Were Delayed In Seeding — Alberta Prospects Ideal.

WINNIPEG, Man., May 30 (Canadian Press).—Marked improvement in weather conditions throughout the Prairie Provinces has proved a welcome boon to the Western farmer generally.

Despite the lateness of the seeding operations and the unusually cold weather during the past month, recent rains and rise in temperature have contributed greatly to rapid growth.

Wheat seeding is completed in the three Provinces with the exception of a few isolated districts, while good progress is reported in the seeding of coarse grains.

Farmers in the Regina district report that crops are slightly ahead of last year, and in some districts wheat has reached the height of three inches.

In the Prince Albert district lack of precipitation has somewhat retarded growth, but rain is forecast.

The seasons crop prospects in Alberta are regarded as the most ideal in many years. A steady but gentle downpour of last week-end over a wide area proved very beneficial.

In Manitoba the crop is not much later than in former years, although the lateness of the seeding season materially reduced the acreage sown to wheat.

"There is ample time yet for the development of a good crop, and notwithstanding unfavourable weather conditions during the early spring no fear need be entertained concerning the crop," declared Premier John Bracen, Minister of Agriculture for Manitoba, following a visit through the Neepawa district.

HOSPITALS WIN THE CONFIDENCE OF UKRAINIANS

Only Way of Reaching Them Without Exciting Their Distrust, Says a Western Presbyterian Medical Missionary at Convention.

300,000 IN CANADA.

MONTREAL, May 30.—Inimical to all ideals of Canadian unity and promising to become in the future a serious menace are the strong nationalistic tendencies which are being kept alive and deliberately fostered among the hundreds of thousands of Ukrainians now settled in Western Canada, declared Dr. A. J. Hunter, for over 20 years a medical missionary to new Canadians who addressed the Women's missionary Society of the Presbyterian Church in Canada in session here yesterday afternoon. In his opinion it was the chief problem with which Canada was faced. He asserted that Ukrainians were obbsessed by the idea that the Anglo-Saxons wished to "swallow them up." There was at present a bitter war being waged between the Greek Catholic and Ukrainian Orthodox churches, both of which united to point a finger at the evangelicals. To such they said "You follow the English, you are untrue to your people."

Dr. Hunter declared that Seventh Day Adventists and Russeliites were taking advantage of the existing confusion among the Ukrainians and were making tremendous headway. They were strongly armed with a profusion of literature in the Ukrainian language, something which the orthodox Protestant churches were sadly in need of.

"There are at least 300,000 Ukrainians in Canada and they are coming in rapidly still," said the speaker. "It is not an easy situation to deal with for their great fear is that the Anglo-Saxons are trying to obliterate them as a people."

The only way of reaching Ukrainians without exciting distrusts and hostility, was, said Dr. Hunter, by way of the hospital. Of that work at Teulon, Manitoba, where he is superintendent of the hospital, founded by the W.M.S. Dr. Hunter said it had cared for over 3,000 inpatients, while the numberof cases treated ran into the tens of thousands.

WASH MILK BOTTLES.
Milk bottles should always be washed off perfectly clean before they are put away in the refrigerator.

Immigrants Fill Jails on Border

MONTREAL, May 30.—(Canadian Press). — Immigrants smuggled by automobile across the Quebec border into the United States are filling northern New York, Vermont, New Hampshire and Maine jails, organized "bootlegging" in aliens has been uncovered, stiff penitentiary terms are being handed out by United States courts to those caught and the United States immigration service is strengthening its frontier patrol.

Such is the situation today, as outlined by J. R. Clark, United States immigration commissioner for this district, who terms the problem facing his organization as "gigantic."

Mr. Clark pointed out that wartime passport regulations are still in force in the United States and that judges have the power to impose sentences for this offence of ten years in the penitentiary and a fine of $1,000.

MARX CABINET NOT COMPLETE

Chancellor's Negotiations With Nationalist Leaders Have Not Secured Agreement on Salient Questions

BERLIN, May 30 (Canadian Press). — A resolution of the Cabinet crisis is not looked for before Saturday, as Chancellor Marx has not yet constituted his negotiations with Dr. Hergt and other leaders of the German Nationalist Party.

Upon the acceptance by this party of the programme of internal and foreign politics to be drafted by the Middle parties depends the ultimate consummation of a coalition government comprising all the non-Socialistic parties except Ludendorff's so-called "Freedom Party."

The German Nationalists have tentatively agreed to enter a Cabinet headed by Dr. Marx, but no concurrence on outstanding issues, such as the Dawes report and questions of internal reforms, has yet been reached. These constitute the basis of the present inter-party negotiations in the course of which all discussion regarding the allotment of Cabinet posts is being avoided.

As Ascension Day is a legal holiday throughout Germany, the various Reichstag parties involved in the present negotiations deferred their caucuses until to-day.

The Nationalists are reported as showing less recalcitrance toward some of the conditions prescribed by the Middle parties as a pre-condition of their acceptance into the Government. Their party organs also reveal less open hostility to the Dawes report than during the early stages of the crisis.

A DAINTY PROGRAM AT ROYAL THEATRE

Katherine MacDonald in One of Her Very Best Pictures — The Lonely Road is Feature.

Those who saw the programme at the Royal last night were very much pleased. Katherine MacDonald, so well liked in pictures, stars in the Lonely Road, and every married couple and young man and woman should see it. There is a mighty interesting lesson.

Don't forget the matinees for the boys and girls to-morrow. They will be delighted with the comedy.

1d.

CONCESSIONS REFUSED

Canadians Applied For Ten From Bolsheviki And Got None.

MOSCOW, May 30 (Canadian Press). — Canadians seeking concession in Soviet Russia will derive little encouragement from the declarations of M. Zinovieff before the Communist Party convention on Wednesday.

The chairman of the Communist International, told the delegates that Canada has six bids in for concessions, and that none had been granted.

Great Britain was granted 7 out of 141 applications, the United States 10 out of 101, and Italy with 25 bids, had none accepted.

VERDICT OF CORONER'S JURY CHARGES MURDER AGAINST McGAUGHEY

Lindsay Town Hall Crowded With Citizens and People From Victoria Townships—Helen Stuart, Toronto Friend of Beatrice Fee, Too Nervous to Give Evidence—Will Be Called at Preliminary Trial of Prisoner — Declared Himself Insane After Brutal Crime.

JURY OUT HALF AN HOUR.

"We, the jury, empanelled to inquire into the death of Lillian Beatrice Fee, find that Fred McGaughey, of the Township of Ops, in the County of Victoria, on Sunday, 25th May, 1924, in the Township of Ops, in the County of Victoria, shot, killed, and murdered Lillian Beatrice Fee, against the peace of our lord the King, his crown and dignity."

LIDSAY, May 30. — The above was the verdict of the coroner's jury at the inquest here yesterday into the death of Lillian Beatrice Fee, the victim of one of the most sensational crimes in the history of Central Ontario.

The whole countryside sent its quota to add to the crowds that gathered in front of the Town Hall and clamoured for admission to the Council Chamber where the inquest was held.

Long before the hour of two o'clock, the Chamber was crowded, and among the auditors was a good-sized sprinkling of women. Dr. Logan, coroner, presided, and the hearing of the evidence was concluded shortly after five o'clock.

Shuddered at Blood Stains.

The relatives of the dead girl, as well as those of Fred McGaughey, were present in the Court, and a number of them were called to give evidence.

Nothing of a sensational nature, other than that already given publicity, was produced in the evidence.

A shudder went over the large gathering, however, when the blood-stained garments of the dead girl and those of Fred McGaughey, as well as the blood-stained cushions from the automobile were produced in Court.

Miss Stuart Not Called

County Crown Attorney Anderson conducted the examination of the witnesses while Messrs. Frost & Frost, solicitors, were present in the interests of Fred McGaughey.

Miss Helen Stuart of Toronto, the girl friend, of the late Beatrice Fee was not called upon yesterday to give evidence. Her nervous condition is such that it was deemed advisable not to call her, but it is understood that she will be present at the preliminary hearing next Wednesday.

A clash took place between Crown Attorney J. E. Anderson and Barrister Leslie C. Frost, representing the accused, when the latter objected to the method in which the inquest was being conducted and to the questions interposed relative to the sanity of the accused.

Many Exhibits

Many exhibits were produced by Provincial Officer Storey. The officer stated that the coat, trousers and under-drawers of McGaughey bore stains of blood, the clothes of Beatrice Fee were saturated with blood, and various parts of the car were spattered with blood. Bullet indentures were found in the body of the car, empty shells were found in the car, and on the ground where the struggle took place, five bullets were found in the magazine of McCaughey's gun and one in the barrel, three of which were blood-stained showing that he had reloaded the gun, paris green packages, a carbolic acid bottle, and a six ounce whiskey bottle, filled, were all exhibited. Officer Storey also told of the struggle made by McCaughey to take the paris green and that he repeatedly stated that he was crazy, knew he was crazy and wondered why others did not know it.

The jury was composed of B. L. McLean, foreman; Sam Howe, W. McWatters, A. F. Phalen, R. Lamb, Sandiland, J. W. Mitchell, W. Calvert.

Dr. Rich's Evidence

Dr. Rich, sworn, said: —"I have been practising in Lindsay for twelve years. I did not know Beatrice Fee previous to Sunday night, when I was called to the McGaughey home about 8.15 or 8.30 o'clock by Fred McGaughey. He told me it was urgent and to hurry. I received another 'phone call from McGaughey ten minutes later, telling me to hurry, so I went. —I went alone. I was met at the rear door of the house by Fred McGaughey, who said, "Come in, doctor, I believe I have shot a girl."

"He led me into the front room downstairs, and there lay Beatrice Fee. The only light was in this room. She was lying on the bed deathly pale. Her waist was torn from her side and the clothing was saturated. There was but a thin underyest separating her clothes from her wounds. She told me not to bother with her. On lifting the undervest I saw four bullet wounds. They were powder burned. I saw the wounds were not bleeding externally and I covered them. I 'phoned for the ambulance, gave her a hypo and told her to be as quiet as possible. Then Lawrence McGaughey came in, and seeing the excitement, asked what was wrong. He went into the room, followed by Fred. He asked me if she would recover, and I said: "Fred, she is serious." He pulled a revolver and said "I might as well end my life too." I said: "Don't do that," and Lawrence wrested the weapon from him. He could not walk straight and seemed to be in a repentant mood and was crying.

Five Bullet Wounds

Miss Stuart went into the bedroom and Lawrence and I talked of notifying the police. Fred was excitable. Just when I was leaving the house I saw Fred in the pantry, and told Lawrence to watch him, as he might be up to self destruction. I discovered four bullet wounds in the chest and one lower down, also an abrasion on the right knee. Fred McGaughey had a laceration on right hand. I noticed no blood stains on her clothing. Miss Fee may have made a statement as to what caused her injuries, but my mind was concentrated on the wounds, and did not recollect any statement. I remained in the ambulance with her on the way to Lindsay. At the hospital we examined her and found certain air in the tissues, due to wounds in the lung. There were a couple of wounds in the back where one bullet had passed through the body, and the other only made an abrasion. I called Dr. Logan in consultation and we kept her quiet and endeavored to relieve the hemorrhage as much as possible.

Dr. Moir Called

Monday morning I called Dr. Moir of Peterboro, at Mrs. Fee's request, and after I had advised the parents that I would like to have further medical consultation. She made a statement to Officer Storey Sunday evening late, but I do not recall it. To the Crown Attorney she said she thought she was going to die, that she had been out driving with Fred McGaughey and that he said "you have broken my heart and you won't break another man's." Death was caused from internal hemorrhage and nervous shock, caused by bullet wounds. She was an exceptionally well developed and good nourished body, excellent health and extraordinary vitality."

To Mr. Frost—"I arrived at the farm house about a quarter to nine o'clock." The postmortem statement will bring out the measurement of the wounds."

Dr. Moirs' Statement

Dr. Moir of Peterboro, sworn said: —"I never saw Beatrice Fee to my knowledge until I saw her in the

(Continued on page 3.)

EXPLOSIONS CONTINUE IN BUCHAREST DUMPS

ATHENS, May 30 — (United Press). — Scattered explosions continued last night in Bucharest as a result of the fire in the munitions dumps on Wednesday, unconfirmed dispatches said to-day.

The fires are still smouldering in the devastated part of the city.

"Some reliable reports says the Communists are responsible for the disaster," the dispatches added, "and there has been a recruidescence of fears of a Russian invasion of Bessarabia."

SCHOOLBOY SHOT.

WINNIPEG, May 30.—(Canadian Press). — While attempting to release a jammed bullet in a .22 rifle, Wm. C. Burnham, 10-year-old boy, of Rosser, Man., was almost instantly killed when the trigger was accidentally pressed by a playmate, Steve Bentley, aged 14.

Was a Laborer

Life played strange pranks on Tom Ashburnham. He was a soldier when young. Once he worked as a laborer in Fredericton, Canada. He married the Fredericton telephone operator. Then he inherited the title of Earl of Asburnham and estates. This picture was taken as he sailed for England to visit his estates While across the Atlantic he died.

ITALIANS GIVEN WARM FAREWELL

Heads of the Royal Houses of Windsor and Savoy Centre of Great Demonstration at Victoria Station, London.

LONDON, May 30 (Canadian Press). — The departure of the Italian sovereigns for Rome last evening was the occasion for great demonstrations not only by the Italian colony, but by the general public.

Large crowds gathered to cheer King Victor Emmanuel, Queen Helena, the Prine of Piedmont, and Princess Mafalda as they left Buckingham Palace, and at Victoria Station, where members of the British Royal Family gathered to bid them farewell.

The British party at the station included King George Queen Mary, the Prince of Wales, the Duke of York, Prince Henry, Prince George, Princess Beatrice, and Princess Louise.

The platform from which the Italian sovereigns departed was carpeted and decorated with red and white roses, and the national flags of Italy and Great Britain.

A detachment of 100 uniformed Fascisti was drawn up in double rank on the platform as a guard of honor.

The formal farewells were bidden in the waiting-room of the station, which was charmingly decorated for the occasion.

Queen Helena wore a long cloak and hat to match, both pale claret-coloured. Princess Mafalda wore white with a red hat. King George stood chatting with King Victor Emmanuel at the window of the royal railway car until the train started amid loud cheering and a Roman salute from the Fascisti.

26 ARE INDICTED

Removed Liquor Worth Million On Forged U. S. Government Permits.

CHICAGO, May 30 (Canadian Press). — Twenty-six persons were indicted by the Federal Grand Jury yesterday in connection with the removal from the Sibley bonded warehouse several months ago of 8,000 cases of liquor valued at more than $1,000,000 on forged Government permits.

Those indicted include Walter and Sheridan Clinnin, stock and bond dealers, and brothers of Col. John V. Clinnin, former U.S. Distict Attorney; Lieut. Michael Grady of the Chicago Detective Bureau ,and Chas. King, John Gibbons, William Smith, and Thomas Martin, all members of Grady's squad.

RELEASED BY CLEVELAND.

CLEVELAND, May 30 (Canadian Press). — The Cleveland American League Club yesterday released Pitchers Bernard ("Red") Kuhn and George Vondrashek, both right-handers, to the Utica Club of the New York State League.

'BLUENOSE' MATE MAY LOSE BOND FOR RUM CARGO

Captain Amnon Zinck Undertook to Deliver Rum Shipment Under U. S. Seal to the Island of Miquelon But Has Re-appeared in Rum Row Off Boston.

COURTS TO DECIDE.

BOSTON, May 30 (Canadian Press). — "The Federal Courts will be asked to declare forfeited bond of $7,000 given in New Bedford by Captain Ammon Zinck, of Lunenburg, N.S., for safe delivery at St. Pierre, Miquelon, of a cargo of seized alcohol, it was announced yesterday at the Boston Customs.

Customs officers who returned here yesterday from New London, said they had visited the Canadian schooner Richard B. Silver, of which Zinck is skipper, on a rum row 14 1-2 miles south-east of Block Island, that the alcohol was still on board the vessel, and that Captain Zinck wanted to know what the United States Government was going to do about it.

Zinck sailed as mate on the Canadian schooner Bluenose in the International races at Halifax last year.

Cargo in Wreck.

The Silver cargo has been through adventures. When the Spanish schooner Expreso, Havana to St. Pierre, grounded on a shoal off the Cape Cod coast in April, some of her alcohol freight was washed ashore and gathered in by bottle fishermen and coastguardsmen, but the greater part remained on the wreck.

The coastguard cutter Acushnet later floated the schooner and towed it to New Bedford, where the liquor was stored.

Captain Zinck was chartered to take the alcohol out of the country. He gave a bond of $7,000, the hatches of his schooner were sealed, and the vessel was given clearance for St. Pierre.

Back on Rum Row.

Some days ago the Coastguard service reported the Silver on Rum Row near Block Island. Customs men from Boston went out from New London on the cutter Acushnet and verified the report. But Captain Zinck refused to let the visitors on board his vessel. He pointed to the position of the schooner, and said he was within his rights.

THORNTON NOT YET APPRISED

Of Plans to Test Cost of Hauling Alberta Coal to Ontario.

DISCUSSED MONDAY

MONTREAL, May 30.—(Canadian Press).—No overtures have yet been made to him by the Ontario Government in connection with a proposal for testing the cost of hauling coal from Alberta to Ontario, Sir Henry Thornton, president of the Canadian National Railways, stated here yesterday afternoon, when asked to comment on the newspaper report of a scheme said to have been formulated at a conference held in Toronto on Monday last. If Premier Ferguson wished to discuss the matter, Sir Henry said he would be very glad to see him and re-open the entire question.

The subject was discussed at a meeting on Monday of Premier Ferguson, Earl Lawson, G. H. Kilmer, K.C., and Col. Gordon, the Ontario Government's representatives in connection with the investigation going on into the Alberta coal rates. It is announced that Ontario and Alberta are jointly about to submit to Sir Henry Thornton a new scheme in order to get a reasonable freight rate on Canadian coal. The proposal is that two solid train-loads of Alberta coal be sent east and made the basis of a test for transportation costs. If the cost works out at less than $7 per ton the Ontario Government will pay this sum to the Canadian National Railways. If the cost works out at more than $7 per ton it is proposed to have the Dominion Government work out the difference.

W. O. W. NOTICE.
THE MEMBERS OF SHERWOOD FOREST CAMP ARE REQUESTED TO ATTEND THE ANNUAL CHURCH SERVICE AT KNOX CHURCH ON SUNDAY EVENING, JUNE 1ST.
MEMBERS ARE REQUESTED TO MEET AT THE HALL AT 6.15 SHARP.
2d-129-2199.

NOTICE

NOTICE—FIRST CLASS CAR WASHing. Snowden Garage. 'Phone 184, 195 Simcoe street. R. Wright, washer. 5d-129-3230.

OLD MIRRORS RE-SILVERED LIKE New. 'Phone 1945J. 24 Stewart street. 7d 129 3167

F. BARNETT—CONTRACTOR AND builder, alterations and repairs—hardwood floors, 72 Benson avenue. Phone 1766J. 26d-712-634

NOTICE—HENRY BROS. CARPENters and builders. Estimates given on new and repair work. Hardwood flooring a specialty. 'Phone 1624 or 2005W. 149 Murray street.

CHIMNEYS AND FURNACES CLEANed, roofs repaired and painted. 'phone 1851W. 26d 144 3065

NOTICE

CHIMNEYS BUILT AND REPAIRED. 'Phone 1851W. 26d 144 3064

NOTICE

WINDOW CLEANING. 'PHONE 1763J. J. A. FOSTER. 12d 182 3119

SITUATIONS WANTED

WANTED—PORTER WORK, SUMMER Resort or Hotel. Experienced man. Apply Examiner for address. 3d-28-30-3193

WANTED — POSITION AS HOUSEkeeper or care of an invalid. Apply Government Employment. 3d 130 3318

WANTED— BY EX-MARINE ENgineer who holds British Board of Trade certificate, and who has had fifteen years experience and honorable discharge in the Old Country, position as engineer. Applicant is 38 years old. Apply Examiner for address. 3d 130 3343

POULTRY AND EGGS

FOR SALE—12 R.I. REDS PULLETS, also baby chicks ,483 Albert street. 3 d130 3251

FOR SALE—HATCHING EGGS FROM Blue Andelusian and light Brahama. Apply S. E. Moncrief, 'Phone 607J. 3d 123 3782

FOR SALE — SINGLE COMB ANcona hatching eggs, $1.00 per setting. Special price on incubator lots. 87 High street. 'Phone 536J.

WANTED—LIVE POULTRY. HIGHest market prices paid. 'Phone 771 or apply 520 Elm street and we will call. 26d 145 3078

LIVE STOCK FOR SALE

FOR SALE—DRIVING HORSE AND rubber tired buggy and harness. Cream Separator by auction Saturday morning on Market. W. J. Meacock. 3d 128 3276

FOR SALE—2 COWS, A JERSEY, Daisy of Engisburn, No. 23149, 4 years old and just freshened. Also a Durham ,good milker. Matthew McMahon, C.P.R. Bridge, south of Lift Locks. 3d 130 3294

LOST

LOST— STRAYED 2 SHEEP AND one lamb. Please notify W. Dawson Otonabee, R. R. 11, Peterboro. 'Phone 995 ring 22. 3d 129 3149

LOST—ON FRIDAY NIGHT LAST, siding curtain for Detroit all season top between Peterboro and Keene. Finder leave Examiner or Post Office, Keene. 3d-129-3290

FOUND

FOUND A SMALL DOG—CALL AND claim, property and pay advt. Apply Harry Hutchison, tinsmith, Water street. 3d-126-3265

FOUND—SMALL CAMERA, OWNER may have same by paying expenses. 202 Edinburgh Street. 3d-128-3263

STRAYED ON THE PREMISES OF Mr. H. Bradburn, one sheep, east of Curtiss brickyard. Apply on the premises. 3d-128-3262

BARGAINS
-in-
USED CARS

CHEVROLET 490 & F.B.
FORD TOURINGS
GRAY DORT
OVERLAND

These are all real bargains should be inspected at one to convince you of their value.

Howson Garage
390 Water St.

FOR RENT

TO RENT — BRIGHT FURNISHED room. Central location. Board if desired. Apply Examiner. 6d 128 3237

TO RENT—APARTMENT CENTRALly heated immediate possession. For particulars apply 375 Water street, 'Phone 191. 6d-128-2105

TO RENT — A FIVE ROOM AND bath duplex. (Upstairs). Also garage. Apply 87 London street. 3d 130 3240

TO RENT—BRIGHT ROOM IN QUIET Apartment, girl preferred. Apply 325 George street. 3d 129 3201

FOR RENT — 4-ROOMED APARTment, heated, modern conveniences, central. Apply to Examiner for address. 6d-130-3229.

FOR RENT—UPPER FLAT, 3-ROOMS and bath-room furnished, linen, heat, light and phone. Rent reasonable. 515 Romaine. 3d128-3256

FOR RENT—$11 PER MONTH SMALL 5-Roomed cottage, south west part of city. Apply 293 Dalhousie Street. 6d-128-3196

FOR RENT — ELECTRIC VACUUM cleaner, 'Phone 1681W. 9d 122 2878

FOR RENT—HEATED OFFICE ON George street. Apply 427 George street. dtf.

FOR RENT—FRONT BEDROOM, ALL conveniences. Central. Suit business man. 'Phone 782J. 3d 130 3333

TO RENT—HOUSE AND GARDEN ON Romaine street, newly decorated, conveniences. $19 monthly. 'Phone 2389J. 3d 129 3315

TO RENT—COMFORTABLE 5-ROOMed house, central, in good locality. Modern rent. Garage accommodation upstairs. Apply 585 George St. 3d 128 3178

TO RENT—BRIGHT LITTLE FLAT. Three or Four rooms. Electric, gas, conveniences. Apply 182 Antrim. 3d 129 3302

FOR RENT—GOOD BRICK STABLE Central. Apply at Examiner for address 3d 130 3346

TO RENT—MEDIUM SIZED HOUSE. clean, choice location. Garden. Conveniences also garage. Apply 183 Antrim. 3d 130 3339

FOR RENT—5 ROOMED FURNISHed apartment heated. 2 bedrooms. electric fireplace, balcony, gas stove etc. For rent furnished for 3 months or more. Rent reasonable and immediate possession. Telephone 1448W. 3d 130 3239

TO RENT—HOUSES, MODERN. Apply 219 Park. 'Phone 1798. 6d 128 3276

TO LET—3 ROOMS SUITABLE FOR married couple. All conveniences. South end .Apply Examiner for address. 3d 129 3296

TO LET—FURNISHED HOUSE, first class, three minutes from post office. Apply Examiner for address. 3d 130 3238

TO RENT — GARAGE SUITABLE for any car. 'Phone 1279W. 3d 129 3313

TO RENT — 6-ROOMED HOUSE south end. Apply 110 Monaghan Road. 3d 26 30 3166

TO RENT— FOUR ROOM APARTment unfurnished. All conveniences, gas, range, kitchen cabinet, sanitary tub and sink. Balcony. 717 George street. 3d 130 3307

TO RENT — 8 ROOMED FLAT. ALL conveniences. Apply 144 Murray St. 3d 129 3298

FOR RENT — PASTURE FOR FIFteen head of cattle in South Monaghan. Apply M. J. Clark, Havelock, Ont. 3d 130 3253

TO RENT—TWO BRIGHT UNFURnished rooms, large bed sitting room, kitchenette ,nice locality, near to street car. Apply Examiner. 3d 128 3212

TO RENT— No. 1784½ SIMCOE ST. Suitable for store or office. Immediate possession. Apply 425 George street. dtf.

FOR RENT—APARTMENT C. NOVA Scotia Apartments, Heated with hot water, and modern in every respect. Apply 427 George street. dtf.

FOR RENT—HEATED APARTMENT Grand Central Building. Immediate possession. Apply 427 George street. dtf.

TO RENT—FLAT, BATHROOM. ALSO Garage. 269 Reid street. 3d-128-3260

TO RENT — APARTMENT. PARKview Apts. Murray street. Possession July 1st. 'Phone 1967. 3d 128 3277

TO RENT—HEATED APARTMENT with garage. Most conveniently situated. Modern in every respect. One of the very best apartments in the city. The rent is reasonable for such a fine apartment. Apply No. 2 Brock Apartments. 'Phone 2048W. 6d-129-3145.

HOUSE FOR RENT—6 ROOMS, ALL conveniences, large barn and chicken house. Rent reasonable. Possession at once on Driscoll Terrace. Apply to 16 Cricket Place. 'Phone 1450J. 3d 129 3320

ONE HUNDRED ACRES OF CHOICE pasture sweet clover, red clover and natural grass with spring water. Horses $12.00, one and two year old cattle $5.00, dry cows $7.00 for the season or less at owner's risk from accidents. Terms cash before stock is removed from pasture. Apply to H. J. Miller, Keene. 6d 128 3201

FOR RENT

FOR RENT — SMALL MODERN apartment hot water heating. 389 Queen street. 3d 130 3248

FOR SALE

FOR SALE— 10 97-PIECE WHITE and gold dinner sets at $15.95. 10 52-Piece White and Gold dinner sets at $8.50; White and Gold dinner plates with three gold lines, open stock at $2.25 per doz, regular $4; Clover Leaf dinner plates, large size 20c; Pure white dinner plates at 15c; Clover leaf cups and saucers$1.50 per doz; 3-piece White chamber sets, $2.95; 5-piece Granite Chamber sets, $1.50; 50 unframed mirrors all sizes; 1 roll top desk; 2 davenports, oil cloth, linoleum rugs, oilcloth in 15 patterns at 35-40-45c per yard. 390 Aylmer. 3d 129 3246

FOR SALE— ORGAN, 'PHONE 881W. 3d 128 3235

FOR SALE—AXMINSTER RUG, 3 x 2 1-2 yards. Cheap. Apply 140 Douro 3d 129 3210

FOR SALE — HALL RACK, ELECtric dome, rugs, coal heater, Walnut chairs, oil cloth. Hoover Vacuum 315 Reid, 'Phone 936J. 3d 128 3261

FOR SALE—BAKE SHOP AND CONfectionery in good location will sell cheap for cash. Owner leaving city. Apply 125 Rubidge St. 3d 128 3272

FOR SALE — CARPENTER'S TOOL box and tools in A1 condition. 110 Lock street. 'Phone 706J. 3d 128 3274

FOR SALE — 1 DINING ROOM table, 1 leather couch, beds, kitchen table and chairs. Apply 68 Murray street. 3d 128 3236

FOR SALE—BLACK POMERANIAN pup. Phone 1581W. 3d-109-3246

FOR SALE — A BASS VIOLIN IN good condition. Apply 214 Mark St. 6d 128 3225

FOR SALE — CHEAP, STEEL range with warming closet. Apply 516 Sherbrooke street. 3d 128 3247

FOR SALE—2 RADIO POLES 30 feet long. Apply 708 Armour Road. 3d-128128292

FOR SALE—UPRIGHT PIANO NEAR ly new. Owner leaving city. Apply 217 Prince street. 3d-130-3216

FOR SALE— AN UPRIGHT PIANO and man's wheel. Both in good condition. Apply Examiner for address. 3d 130 3219

FOR SALE—COOK STOVE IN GOOD condition. Apply 156 Lake street.

FOR SALE— 1 PET COON 1 YEAR old. Apply W. G. Wilson, Westwood, Ont. 3d 130 3252

FOR SALE—CONTENTS OF SEVEN roomed house in good condition, 'Phone 2090J. 6d-130-3214

FOR SALE—MASSEY HARRIS 10 foot rake, Deering 5 foot mower. 200 Braidwood avenue. 3d 129 3241

FOR SALE— DIAMOND DISC GRAM aphone, 78 records, also English baby carriage in good condition. 238 Albert street 3d 130 3238

FOR SALE — 2 WHITE BEDS complete, white dressers, Wilton rug 9 x 9 1-2. Kitchen cabinet. Apply 496 King street. 3d 128 3211

2 PAIRS MENS BOOTS, TAN, SIZES 7 and 7 1-2; 2 dressey trimmed hats, suitable for summer wear. 1 Silk tuxedo in black and white; 2 men's straw sailors, sizes 6 7-8 to 7. Apply Examiner for address. 3d 130 3250

FOR SALE—HEINTZMAN PIANO AT condition, steel, brass and iron beds Wilton, Axminster Rugs, Buffet, writing desk, library table, etc. 'Phone 2090F. 6d 121 3240

FOR SALE — 4 PIECE BEDROOM Suite, walnut, new 2 months ago. Will be sold at sacrifice, party leaving city. Apply 863 Water street. 3d 130 3295

FOR SALE—1 GENERAL PURPOSE Horse, 1 Dump Wagon, 1 Wagon. Apply 139 Duro. 6d-130-3195

FOR SALE—DRY HEMLOCK SLABS $3.00 per cord; Dry Body Hardwood $12.00 per cord. Cutting Extra. Enquire Purdy Mills. 'Phone Day 650, Nights 1832W. 6d 122 3162

FOR SALE, DRESSERS, SIDEBOARDS coal oil stoves, cook stoves, water power washing machine, extension tables, toilet sets, writing desks, walnut hall rack. 84 Hunter street. 'Phone 1958W. 3d-128-3266

FOR SALE—WHITE IRON COT, good rug 3 x 3 ½, electric sweeper, hand power washing machine, also 3-piece parlour suite, fumed oak. Apply 879 William Street. 3d-129-3272

FOR SALE — DROP-HEAD SEWING machine, fumed oak library table, white enamel dresser and stand, mahogany parlour suite, rockers, kitchen table ,music cabinet, piano case organ, lady's wheel, pictures, etc., etc. 353 Water St. 3d 129 3244

FOR SALE—SMALL CORNER GROCERY Store, with dwelling, good terms. Apply 298 Dalhousie Street. 'Phone 2752. 10d-122-3189

FOR SALE—LADY'S SPRING COAT, slightly worn, Size 36. Apply 369 Stewart street.

TWO STEEL TIRE TOP BUGGIES, one open auto set buggy, also good light democrat. Prices very low to clear. 189 Hunter street, east.

FOR SALE—DRIVING HORSE, 7 years old, weight 1,200 lbs. Apply 1 Bethune street. 3d 130 3342

FOR SALE—COMPLETE OUTFIT FOR Ice Cream Parlor, Soda Fountain, Refrigerator, Tables, Chairs, Counter, Cash Register, Electric Fan, Mirrors, Pictures, Lamps, Dishes, Glassware, Cutlery, Etc. Apply Examiner for address. 3d 130 3344

FOR SALE— 1 PAIR OF BLACK mares

NOTICE

NOTICE—FIRST CLASS CAR WASHing. Snowden Garage. 'Phone 184. 193 Simcoe street. R. Wright, washer. 5d-129-3230.

OLD MIRRORS RE-SILVERED LIKE New. 'Phone 1943J. 34 Stewart street. 7d 129 3167

F. BARRETT—CONTRACTOR AND builder, alterations and repairs—hardwood floors. 72 Benson avenue. Phone 1764J. 26d-712-534

NOTICE—HENRY BROS. CARPENters and builders. Estimates given on new and repair work. Hardwood flooring a specialty. 'Phones 1024 or 2008W. 148 Murray street.

CHIMNEYS AND FURNACES CLEANed, roofs repaired and painted. 'phone 1851W. 26d 144 3065

NOTICE

CHIMNEYS BUILT AND REPAIRED. 'Phone 1851W. 26d 144 3064

NOTICE

WINDOW CLEANING. 'PHONE 1763J. J. A. FOSTER. 12d 132 3119

SITUATIONS WANTED

WANTED—PORTER WORK, SUMMER Resort or Hotel. Experienced man. Apply Examiner for address. 26-28-30-3193

WANTED — POSITION AS HOUSEkeeper or care of an invalid. Apply Government Employment. 3d 130 3318

WANTED— BY EX-MARINE ENgineer who holds British Board of Trade certificate, and who has had fifteen years experience and honorable discharge in the Old Country, position as engineer. Applicant is 38 years old. Apply Examiner for address. 3d 130 3343

POULTRY AND EGGS

FOR SALE—12 R.I. REDS PULLETS, also baby chicks ,483 Albert street. 3 d130 3351

FOR SALE—HATCHING EGGS FROM Blue Andelusian and light Brahama Apply S. E. Moncrief, 'Phone 607J. 3d 133 3782

FOR SALE — SINGLE COMB ANcona hatching eggs, $1.50 per setting. Special price on incubator lots. 67 High street. 'Phone 336J.

WANTED—LIVE POULTRY. HIGHest market prices paid. 'Phone 771 or apply 520 Elm street and we will call. 26d 145 3078

LIVE STOCK FOR SALE

FOR SALE—DRIVING HORSE AND rubber tired buggy and harness. Cream Separator by auction Saturday morning on Market. W. J. Hancock. 6d 129 3276

FOR SALE—2 COWS. A JERSEY, Daisy of Engleburn, No. 22119, 4 years old and just freshened. Also a Durham ,good milker. Matthew McMahon, C.P.R. Bridge, south of Lift Locks. 3d 129 3294

LOST

LOST— STRAYED 3 SHEEP AND one lamb. Please notify W. Dawson Otonabee, R. R. 11, Peterboro. 'Phone 995 ring 23. 3d 129 2189

LOST—ON FRIDAY NIGHT LAST, siding curtain for Detroit all season top between Peterboro and Keene. Finder leave Examiner or Post Office, Keene. 3d-129-3290

FOUND

FOUND A SMALL DOG—CALL AND claim, property and pay advt. Apply Harry Hutchison, tinsmith, Water street. 3d-128-3255

FOUND—SMALL CAMERA, OWNER may have same by paying expenses. 202 Edinburgh Street. 5d-128-3268

STRAYED ON THE PREMISES OF Mr. H. Bradburn, one sheep, east of Curtiss brickyard. Apply on the premises. 3d-128-3263

BARGAINS -in- USED CARS

CHEVROLET 490 & F.B.
FORD TOURINGS
GRAY DORT
OVERLAND

These are all real bargains should be inspected at one to convince you of their value.

Howson Garage
390 Water St.

HILL, WEDDELL & HILLS
General Insurance Agency
ESTABLISHED 188?
Phone 14 124 Hunter Street West

FOR RENT

TO RENT — BRIGHT FURNISHED room, Central location. Board if desired. Apply Examiner. 6d 133 3337

TO RENT—APARTMENT CENTRALly heated immediate possession. For particulars apply 375 Water street, 'Phone 191. 6d-128-2108

TO RENT — A FIVE ROOM AND bath duplex. (Upstairs). Also garage. Apply 87 London street. 6d 130 3249

TO RENT—BRIGHT ROOM IN QUIET Apartment, girl preferred. Apply 325 George street. 3d 129 3201

FOR RENT — 4-ROOMED APARTment, heated, modern conveniences, central. Apply to Examiner for address. 6d-130-2229.

FOR RENT—UPPER FLAT, 3-ROOMS and bath-room furnished, linen, heat, light and phone. Rent reasonable. 315 Romaine. 3d128-3256

FOR RENT—$11 PER MONTH SMALL 5-Roomed cottage, south west part of city. Apply 393 Dalhousie Street. 5d-128-3196

FOR RENT — ELECTRIC VACUUM cleaner, 'Phone 1681W. 9d 132 2878

FOR RENT—HEATED OFFICE ON George street. Apply 437 George street. dtf.

FOR RENT—FRONT BEDROOM, ALL conveniences. Central. Suit business man. 'Phone 782J. 3d 130 3333

TO RENT—HOUSE AND GARDEN ON Romaine street, newly decorated, conveniences. $19 monthly. 'Phone 2289J. 3d 129 3315

TO RENT—COMFORTABLE 5-ROOMed house, central, in good locality. Modern rent. Garage accommodation upstairs. Apply 585 George St. 3d 128 2175

TO RENT—BRIGHT LITTLE FLAT. Three or Four rooms. Electric, gas, conveniences. Apply 183 Antrim. 3d 129 3302

FOR RENT—GOOD BRICK STABLE Central. Apply at Examiner for address. 3d 130 3346

TO RENT—MEDIUM SIZED HOUSE, clean, choice location. Garden. Conveniences also garage. Apply 183 Antrim. 3d 130 3329

FOR RENT—5 ROOMED FURNISHed apartment heated, 2 bedrooms, electric fireplace, balcony, gas stove etc. For rent furnished for 3 months or more. Rent reasonable and immediate possession. Telephone 1448W. 3d 130 3339

TO RENT—HOUSES, MODERN. Apply 219 Park. 'Phone 1798. 6d 132 3297

TO LET—2 ROOMS SUITABLE FOR married couple. All conveniences. South end .Apply Examiner for address. 3d 129 3296

TO LET—FURNISHED HOUSE, first class, three minutes from post office Apply Examiner for address. 3d 130 3328

TO RENT — GARAGE SUITABLE for any car. 'Phone 1279W. 3d 129 3313

TO RENT — 6-ROOMED HOUSE south end. Apply 110 Monaghan Road. 23 28 30 3166

TO RENT— FOUR ROOM APARTment unfurnished. All conveniences, gas, range, kitchen cabinet, sanitary tub and sink. Balcony. 717 George street. 3d 130 3307

TO RENT — 3 ROOMED FLAT. ALL conveniences. Apply 144 Murray St. 3d 129 3293

FOR RENT — PASTURE FOR FIFteen head of cattle in South Monaghan. Apply M. J. Clark, Havelock, Ont. 3d 130 3353

TO RENT—TWO BRIGHT UNFURnished rooms, large bed sitting room, kitchenette ,nice locality, near to street car. Apply Examiner. 3d 129 3312

TO RENT— NO. 173½ SIMCOE ST. Suitable for store or office. Immediate possession. Apply 43? George street. dtf.

FOR RENT—APARTMENT C. NOVA Scotia Apartments. Heated with hot water, and modern in every respect. Apply 437 George street. dtf.

FOR RENT—HEATED APARTMENT Grand Central Building. Immediate possession. Apply 437 George street. dtf.

TO RENT—FLAT, BATHROOM, ALSO Garage. 309 Reid street. 5d-128-3260

TO RENT — APARTMENT. PARKview Apts. Murray street. Possession July 1st. 'Phone 1967. ..... 3d 128 3277

TO RENT—HEATED APARTMENT, with garage. Most conveniently situated. Modern in every respect. One of the very best apartments in the city. The rent is reasonable for such a fine apartment. Apply No. 2 Brock Apartments. 'Phone 2048W. 6d-130-2148.

HOUSE FOR RENT—6 ROOMS. ALL conveniences, large barn and chicken house. Rent reasonable. Possession at once on Driscoll Terrace. Apply to 16 Cricket Place. 'Phone 1450J. 2d 129 3320

ONE HUNDRED ACRES OF CHOICE pasture sweet clover, red clover and natural grass with spring water. Horses $12.00, one and two year old cattle $6.00, dry cows $7.00 for the season or less at owner's risk from accidents. Terms cash before stock is removed from pasture. Apply to H. J. Miller, Keene. 6d 133 2201

FOR RENT

FOR RENT — SMALL MODERN apartment hot water heating. 369 Queen street. 3d 130 3348

FOR SALE

FOR SALE— 10 97-PIECE WHITE and gold dinner sets at $15.95. 10 52-Piece White and Gold dinner sets at $8.50; White and Gold dinner plates with three gold lines, open stock at $2.35 per doz. regular $4; Clover Leaf dinner plates, large size 20c; Pure white dinner plates at 15c; Clover leaf cups and saucers $1.50 per doz; 2-piece White chamber sets, $2.95; 3-piece Granite Chamber sets, $1.50; 50 unframed mirrors all sizes; 1 roll top desk; 2 davenports, oil cloth, linoleum rugs, oilcloth in 18 patterns at 33-40-45c. per yard. 390 Aylmer. 2d 129 3340

FOR SALE— ORGAN. 'PHONE 801W. 3d 128 3285

FOR SALE—AXMINSTER RUG, 2 x 2 1-2 yards. Cheap. Apply 140 Douro 3d 129 3310

FOR SALE — HALL RACK, ELECtric dome, rugs, coal heater, Walnut chairs, oil cloth, Hoover Vacuum 318 Reid, 'Phone 936J. 3d 128 3281

FOR SALE—BAKE SHOP AND CONfectionery in good location will sell cheap for cash. Owner leaving city. Apply 125 Rubidge St. 3d 128 3273

FOR SALE — CARPENTER'S TOOL box and tools in A1 condition. 110 Lock street. 'Phone 706J. 3d 128 3274

FOR SALE — 1 DINING ROOM table, 1 leather couch, beds, kitchen table and chairs. Apply 60 Murray street. 3d 128 3286

FOR SALE—BLACK POMERANIAN pup. Phone 1592W. 3d-109-3285

FOR SALE — A BASS VIOLIN IN good condition. Apply 214 Mark St. 6d 123 3235

FOR SALE — CHEAP. STEEL range with warming closet. Apply 516 Sherbrooke street. 3d 130 3342

FOR SALE—2 RADIO POLES 30 feet long. Apply 708 Armour Road. 3d-12913292

FOR SALE—UPRIGHT PIANO. NEARly new. Owner leaving city. Apply 217 Prince street. 3d-130-3316

FOR SALE— AN UPRIGHT PIANO and man's wheel. Both in good condition. Apply Examiner for address. 3d 130 3319

FOR SALE—COOK STOVE IN GOOD condition. Apply 186 Lake street. 3d 129 3267

FOR SALE— 1 PET COON ,1 YEAR old. Apply W. G. Wilson, Westwood, Ont. 3d 130 3323

FOR SALE—CONTENTS OF SEVEN roomed house in good condition. Phone 2090J. 6d-129-3214

FOR SALE—MASSEY HARRIS, 10 foot rake, Deering 5 foot mower. 200 Braidwood avenue. 2d 129 3341

FOR SALE— DIAMOND DISC GRAM aphone, 78 records, also English baby carriage in good condition. 535 Albert street 3d 130 3338

FOR SALE — 2 WHITE BEDS complete white dressers, Wilton rug 3 x 3 1-2. Kitchen cabinet. Apply 495 King street. 3d 129 3311

2 PAIRS MENS BOOTS, TAN, SIZES 7 and 7 1-2; 2 dressey trimmed hats, suitable for summer wear. 1 Silk tuxedo in black and white; 2 men's straw sailors, sizes 6 7-8 to 7. Apply Examiner for address. 3d 130 3350

FOR SALE—HEINTZMAN PIANO AT condition, steel, brass and iron beds Wilton, Axminster Rugs, Buffet, writing desk, library table, etc. 'Phone 2090F. 4d 121 3349

FOR SALE — 4 PIECE BEDROOM Suite, walnut, new 3 months ago. Will be sold at sacrifice, party leaving city. Apply 563 Water street. 3d 129 3295

FOR SALE—1 GENERAL PURPOSE Horse, 1 Dump Wagon, 1 Wagon. Apply 139 Duro. 6d-129-3195

FOR SALE—DRY HEMLOCK SLABS $8.00 per cord; Dry Body Hardwood $12.00 per cord. Cutting Extra. Enquire Purdy Mills, 'Phone Day 650. Nights 1923W. 6d 132 3182

FOR SALE, DRESSERS, SIDEBOARDS coal oil stoves, cook stoves, water power washing machine, extension tables, toilet sets, writing desks, walnut hall rack. 84 Hunter street. Phone 1958w. 3d-128-3266

FOR SALE—WHITE IRON COT, good rug 3 x 3 ½, electric sweeper, hand power washing machine, also 3-piece parlour suite, fumed oak. Apply 279 William Street. 3d-129-3272

FOR SALE — DROP-HEAD SEWING machine, fumed oak library table, white enamel dresser and stand, mahogany parlour suite, rockers, kitchen table ,music cabinet, piano case organ, lady's wheel, pictures, etc., etc. 353 Water St. 2d 129 3244

FOR SALE—SMALL CORNER GROCERY Store, with dwelling, good terms. Apply 293 Dalhousie Street. Phone 273J. 10d-122-3198

FOR SALE—LADY'S SPRING COAT, slightly worn. Size 36. Apply 269 Stewart street.

TWO STEEL TIRE TOP BUGGIES, one open auto set buggy, also good light democrat. Prices very low to clear. 169 Hunter street, east.

YOUNG GOOSEBERRY PLANTS from $1.25 a dozen up; Columbian or raspberry plants, 5c. each, or $5.00 a hundred. 'Phone 1576W. 6d-130-3170.

POMERANIAN PUPPIES FOR SALE 567 Albert street. 3d 129 3308

WOOD FOR SALE — GOOD MIXED Slabs, 12", per load, $5.00; Hardwood Slabs, per team load $6.00. A. Thompson, 'Phone 1026J. 7d 134 3321

It Pays to Advertise.

TEAMING and CARTING

WANTED— MOTOR CARTING, ALL kinds ,long or short hauling. Beatty Bros. 'Phones 2169-931r3. 27d-1962.

AGENTS WANTED

AGENT WANTED TO SELL WONDERful new product. Quick sales. Large profits. Apply Box 3217, Examiner 3d-130-3217

MAKE MONEY AT HOME—$1 TO $2 an hour for your spare time writing show cards for us. No canvassing. We instruct and supply you with work. West-Angus Showcard Service 29 Colborne Building, Toronto. dtf

BOARDERS WANTED

BOARDERS WANTED CENTRAL. All conveniences. Apply 68 Murray street. 26d 128 3489

BOARDERS WANTED — ROOM AND board for ladies or gentlemen. All conveniences. North end of the city. Apply Examiner. 3d-128-3259

WANTED —ROOM AND BOARD FOR two men, 267 King street. 3d-128-3251

WANTED —ROOMERS OR BOARDers or two ladies to room together. Apply at 491 Aylmer street. 6d-130-3227.

BOARDERS WANTED GOOD BOARD room and meals at Chemong. Apply Mrs. True, Bridgenorth. 30 2 4 6 9 11-3234

BABY CARRIAGES, Etc.

FOR SALE—STURGESS REED BABY carriage in A1 condition. Apply 302 Lansdowne street. 3d 128 3284

STROLLER IN FIRST CLASS CONdition also good carriage, both clean. Will sell cheap. Apply 226 Murray street. 3d 129 3305

WANTED

WANTED—SEWING BY THE DAY. Would go out of town. Phone 216 evenings. 3d 129 3291

WANTED—TO CHANGE FOR REAL Estate, good closed car. Apply to Box 3257 Examiner. 3d-128-3257

WANTED— CANOE SAIL AND MAST good condition necessary. Call 515F 3d 129 3300

WANTED — FORD ONE MAN TOP and wind shield Apply Peel's Garage, Lake street, 'Phone 1284J. 3d 130 3352

WANTED—MODERN HOUSE WITH garage by two adults. Central. State rent. Box 3303 Examiner. 3d 129 3303

WANTED—TO RENT, ONE OR TWO unfurnished room. Central. For light housekeeping. Reply stating terms. Box 3301 Examiner. 2d 128 3301

WANTED — RAGS, BONES, OLD stoves, copper, brass, zinc, rubber, auto tires, wood ashes. Will send a man and clean your cellar or ash house, free of charge. Address Stevens, 364 Mark street, or 'phone 2083. 26d 2066

HELP WANTED--Female

WANTED — CAPABLE COOK FOR children's camp at Jackson Park. Apply 469 Reid street. 'Phone 402. 3d 128 3176

MAID FOR GENERAL HOUSEWORK Apply 483 Water street. 3d 129 3304

WANTED — GIRL FOR GENERAL housework, good wages to competent person. Apply Examiner for address. 4d-129-3166

WANTED— A YOUNG GIRL TO Assist with housework. Apply 262 Hunter street. 3d 130 3191

HOUSES, REAL ESTATE

GOOD BUILDING LOT FOR SALE— 39x220, south side of Romaine St., or would exchange for good used car. Apply 525 Romaine. 3d 130 3354

FOR SALE— 8 ROOMED MODERN Brick House, exceptionally well built, central, 2 fire places, garage. Phone 631 or 496J. 6d-128-3124

FOR SALE — SIX ROOMED RED brick house. Modern except furnace. Bargain for quick sale. South end. Apply Examiner for address, or 'phone 1958W. 6d-130-3235.

8-ROOM BRICK, WEST SIDE, WITH plumbing, newly decorated. Apply 344 King street, $2600. 3d-26-28-30-3206

HERE IS A REAL HOME, THE MOST central location in city. All modern 7-room brick, 3 fire places and garage $6500. Easy terms. Apply 344 King street. 3d-26-28-30-3207

FOR SALE—IN ONE OF THE BEST residential sections, 8-roomed brick house. Hot water heating. Large verandah, sun room. Garage, planted garden. Apply 172 Water St. 2d-130-3322

FOR SALE — GOOD SIX ROOMED Brick, full plumbing, hardwood floors, electric fixtures, excellent garden, large garage. Price is right. Three blocks north of C. G. E. Apply 393 Dalhousie Street. 10d-133-3197

FOR SALE— NEW HOUSE, WEST end, (Corner Hunter and Walton streets). Hot water heating, hardwood floors, built-in refrigerator, and modern in every respect. Easy terms of payment. Apply 437 George street. dtf.

FOR SALE — SMALL BARN FOR sale. Phone 977 r 4. 3d-128-3268

JOPLING'S NORTH STORE
461 GEORGE - PHONE 275

Meats fit for a king at lowest prices

Five Specials

BONELESS CORNED BEEF ..... lb. 15c
BONELESS PEAMEAL PICKLED BACK ... lb. 30c
CHOICE CREAMERY or DAIRY BUTTER lb.... 30c
DAVIES' PURE LARD ..... 2 lbs. 35c
SHORTENING ..... lb. 15c; 3 lb. pail 45c

Quality Beef

MEATY OVEN ROAST ..... lb. 15c to 18c
MEATY ROAST BEEF 18c
BONELESS RUMP ROAST ..... lb. 20c
CHUNKY ROUND STEAK ROAST (No Bone) 22c
SIRLOIN ROAST ..... lb. 25c
SIRLOIN ROAST (Rolled) ..... lb. 30c
PRIME RIBS (Rolled) 27c
PLATE RIB ROLLED ROAST 14c
MEATY STEWING BEEF 10c
THICK RIB BOILING BEEF 12c
HAMBURG STEAK ..... 2lb for 25c
BRISKET 8c
BONELESS STEWING BEEF 12½c

Tasty Pork Cuts

MEATY SHOULDER ROASTS (Young and Choice) 15c
SHOULDER CHOPS 20c
TOP SHOULDERS 18c
STREAKY PORK (Sliced or Whole) 18c
TRIMMED LOIN CHOPS 25c
FRESH HAM ROASTS 18c-20c
BACON, HALF OR WHOLE 28c
SAUSAGE ..... 2 lbs. 35c

You'll Like

MEATY SHOULDER ROASTS, lb. ..... 15 to 20c
RUMP ROASTS, lb. 20c
STEWING VEAL, lb. 10c
LOIN OF VEAL 25c
FILLET OFF LEG 28c

CASH and DELIVERY

PRESIDENT COSGRAVE TO VISIT MACDONALD

LONDON, May 30. — (Canadian Press).—Premier MacDonald has invited President Cosgrave of the Irish Free State and Sir James Craig, the Ulster Premier, to spend the week-end at Chequers Court for further discussion of the Ulster boundary question, according to the Daily Mail, which adds that it believes both will accept.

It is probable that Dominion judges will be asked to co-operate with British judges in deciding the powers of the British Government in the matter.

Roller skates were first patented by Merlin, a Flemish musical instrument manufacturer, in 1760.

AUTOS FOR SALE

AUTOS FOR SALE—1 CHEVROLET, $150; 2 Overland 90 Country Club at $250, Willys-Overland Sales, 182 Hunter street. 3d 129 3314

FOR SALE—D 45 McLAUGHLIN 5-passenger, 6 cyl. Cheap for quick sale. Apply 209 Simcoe street. 6d129-3182

FOR SALE —FORD CAR. APPLY H. S. Rumary, 348 Water street. 3d 128 3282

FOR SALE —5 PASSENGER CHALmers touring car in excellent condition. Extra spare tire. Can be seen at Reid's Garage, Aylmer street. 3d 130 3345

FOR SALE—FORD CAR IN FIRST class condition. Apply 537 Gilchrist Street. 3d-128-3270

18' CYPRESS HULL AND SINGLE cylinder Engine 5 H.P. complete or would trade for Ford Chassis. Apply 5 Dunlop street. 3d 128 3278

FOR SALE — NEW ESSEX COACH five passenger; never been run. Extra tire, front and rear bumpers 10 per cent. from regular price. Apply Examiner far address. 2d-129-3230

McLAUGHLIN TOURING OVERLAND Touring, both five passenger. Excellent order. Specially reduced for quick sale. See these at Snowden's Garage, Simcoe street. 8d 125 3224

McLAUGHLIN BUICK MASTER SIX Coupe, four passenger, refinished, overhauled. Many extras, perfect order. Great bargain. Weber's Studebaker Showroom, Charlotte street. 8d 125 3225

FOR SALE — FORD TOURING 1922 model with shock absorbers and sedan springs, thiefoil lock, rear light, recently overhauled, newly painted. Apply Wilfred Jacob's, Curve Lake. If not disposed of immediately will be sold on the market, Saturday. 3d 128 3264

J. E. A. Fitzgerald

wishes to notify his many customers and friends he is REMOVING FROM BROCK STREET to his New Office and Premises, 253 HUNTER STREET,

One Block directly South, on MONDAY, 2ND JUNE. Call and look over our New Place of Business — or 'Phone 111.

26d-129-1790

Grey Hydrated Lime
For Brickwork, Stonework Plastering
Per Ton
$16.50
Robt. Hicks & Co., Ltd
266 CHARLOTTE STREET
'PHONE 47 OR 48

Telephone 799 When You Want Your
PIANO ORORGAN TUNED
Player Pianos A Specialty.
All Work Guaranteed
W. H. CUNNINGHAM,
569 Weller Street

MEMORIAL DAY IS NATIONAL HOLIDAY

NEW YORK, May 30.—(Canadian Press).—To-day—Memorial Day in honor of soldiers who died in the Great War—was observed as a national holiday throughout the United States. In all cities parades of veterans and ceremonies in which soldiers' graves were decorated, held first place. Flags were flown at half-mast throughout the country.

While the morning was given over to a large extent to memorial services, the afternoon, as has become the custom, was given over to sports. In the eastern states the day officially opens the summery season, and summer resorts reported an influx of visitors from the cities.

MRS. JOHN RUSSELL WINS APPEAL CASE

LONDON, May 30. — (Canadian Press). — House of Lords to-day granted the appeal of Hon. Mrs. John Russell from divorcee decree awarded after jury trial in March, 1923 to her husband, son and heir of Lord Ampthill. House adopted Lord Birkenhead's motion to effect that court findings that she was guilty of misconduct with an unknown, alleged to be father of her youngest child, and consequently decree of divorce could not stand. Mrs. Russell's claim that her husband was a somnambulist was novel feature of case that has caused it to be widely followed.

Need a man to do odd jobs? Advertise and—up one hobs.

PHONE A WANTAD

If inconvenient for you to call at the Examiner Office, 'phone 1600 and we will call for the advertisement and give you the cash rate, 1c per word, figure or letter first insertion, ½c. per word for subsequent insertions.

All orders in before noon to be called for will appear same day.

Classified Advertising, Cash.

Real Estate Bargains

$1750—6-roomed frame, lights, two extra lots. Good terms.

$1900—6 roomed Brick; lights, and large lot.

$3200 — 6 roomed Brick, 3 piece plumbing. Terms.

Fully furnished cottage in Chemong Park.

A Few Houses to Rent.

D. MAHOOD
421 George Street.
Phones
Office 2245W Residence 1131W

CHINA PAINTING
Mrs. Langley McCarthy Teaches Biscoffs' New and Beautiful Work in CHINA PAINTING

Peterborough Fuel & Transfer Co. Ltd
KELLY BROS., Proprietors.
134 Aylmer St.

D. & H. Anthracite.

Egg	$15.50	Per Ton
Nut	$16.00	" "
Stove	$16.00	" "
Pea	$13.00	" "
Try our Solvay Coke	$12.50	" "
Pocahontas Smokeless	$14.00	" "
Cannel	$16.00	" "

Phone 270 or 362
26d-131

DAVIS-THOMPSON COMPANY, LIMITED
Insurance and General Agency
433 GEORGE ST. PHONE 40

FOR SALE

Brick House, 7 rooms, modern, large lot, overlooking Inverlea Park, ... $5,000.00

Brick House, 7 rooms, modern, large lot with garage, situated in west end Price $4,000.00

Brick House, 6 rooms, partly modern, large lot with garage, situated in the west end, Price $3,000.00

Frame house, 5 rooms, partly modern, large lot, house newly decorated good terms. Price $2,000.00

100 acres of good farm land, well fenced, frame buildings, in good condition, about 4 miles from City, owner would take a property in the city on said farm, good terms. Price $5,500.00

For inspection and particulars of the above snaps, apply

J. T. O'Connell & Co.
'Phones: Office 276; Residence 1339
136 Hunter Street

FOR SALE

Brick 7-rooms and attic. All modern. Garage. $500. easy terms $3800

Brick Bungalow, 6-rooms, hardwood floors, fire place and mantel, 3-piece bath, furnace. $4200

Frame Bungalow, 5-rooms, 3-piece bath, lights and gas. $300 down. $2000

Brick Bungalow, 6-rooms, furnace, lights, good well. Two (2) acres set out in small fruit. Garage. $5300

Brick Bungalow, 6-rooms; barn and garage. 15 Acres ground, stock and implements. Close to town $6000

Good lot west side. Will take car on exchange.

M. STOREY 130 Charlotte St. Phone 1623J
Lorne Webster, Agent, Phone 1415j

HOME BARGAINS

$4,600.00—Modern House, hardwood floors, etc., with stable, near George Street.

$4,000.00—6-Room Brick House, hardwood floors, 3-piece plumbing, good lot.

$4,800.00—Brick House, best location for rooming and boarding house; cash $1,000.00.

$2,700.00—Stucco House, all modern, except furnace. Terms could be arranged.

$1,700.00—Frame House; little cash required to secure this Property.

J. A. JEFFRIES
294 Stewart Street. 'Phone 1669J

WE wish to announce that we have again reduced the price of coal. Best grades:

	PER TON
Anthracite at	$16.00
Hillman Coal	13.75
Best Grade Coke	13.75

Order next winter's supply
Prompt service.
ALL COAL SCREENED
HILLMAN COAL CO.
AGENT
Cooney & Jopling
Office: 239 Charlotte Street.
Phone 360. tf

NOTICE

We are taking orders now for Stand- ard Anthracite

NUT COAL $15.75 Per Ton

Put in your winter's supply now.
264 Simcoe Street.
A. LOW & CO.
'Phone 697. - - N. & Hol. 1027

4% INTEREST, compounded Half-Yearly, Paid on Deposits

One Dollar opens an account. Special facilities afforded Depositors for the convenient transaction of their business and accounts are subject to cheque withdrawal.

For Sums of $100 and upwards this Company's Debentures are issued in terms of one to five years.

Bearing INTEREST Half-Yearly at - - - 5%

435-437 George Street
PETERBOROUGH

THE GUMPS—COME AND GET ME

COBOURG AND DISTRICT

COBOURG, May 29.—The Cobourg Methodist Church, under the pastorate and leadership of Rev. R. F. Stillman, formerly of Omemee, has had a year of outstanding usefulness and success, as reports at the annual congregational meeting, just held, abundantly show. The total receipts for the year were over $13,000. There is also an increase in membership of over fifty.

Mr. J. E. Skidmore, treasurer, presented the financial statement, showing a gratifying result in this way for the year just past.

Dr. Garland reported for the weekly offering and connexional funds, which have been well supported, Mr. John Morrow reported for the Sunday School showing a decided increase in the attendances and in the offerings for missions. Miss Joy Nichols reported for the Young People's League, which raised $235 for the support of Dr. W. E. Smith in the foreign field. Mrs. E. Guillet reported for the Women's Missionary Society, showing there also an increase in membership and in givings. The report of the Ladies' Aid, as submitted to the Quarterly Board, was presented by Mr. W. H. Hopper, and showed this society to be among the most active in the church. Mrs. M. E. Hall reported for the Mothers' Department, showing that it is doing a good and much-needed work. Mrs. W. H. Hopper reported for the Home Department of the Sunday School how progressive work is being carried on. Miss Edith Kerr reported for the Mission Circle, which has an increase in membership and in its missionary offering. Miss Athinson reported for the Mission Band, where excellent work has been done. Mr. M. E. Hall reported for the choir, which is in a highly satisfactory condition, and Mr. A. Jewell for the Sunday School orchestra, an organization of which every one is proud

Reports were not given, but reference was made to the good work that is being carried on among the girls and boys, the latter in connection with the Tuxis Square and the Trail Rangers. Mr. A. J. Gould, pew steward, reported also for his department. The recording steward, Mr. W. H. Hopper, who was also the secretary of the evening, summed up the different reports, showing how highly satisfactory and encouraging they were when put into concrete form. Other officials spoke in a congratulatory way of the year's progress.

Meeting of District.

The annual meeting of the Cobourg Methodist District was held at Port Hope, with the chairman (Rev. F. W. White) ably presiding. Rev. J. G. McKee, Baltimore, officiated as ministerial secretary.

Messrs. Leonard M. Scott of Camborne circuit, and J. M. Smith of Canton, were continued on probation.

The afternoon session of ministers and layman convened at 1.30.

Mr. Dodson, who for some years has been the efficient pastor and teacher at the Alderville Indian Mission, is about to give up his work there. A vote of hearty appreciation of his work and service was moved by Rev. H. A. Bunt, Canton, formerly of Roseneath, assisted by Rev. A. R. Walsh, Roseneath.

Mr. Dodson will be succeeded by Rev. Horace Wilding.

The following appointments were made from the district to the committees of the Bay of Quinte conference, which opens at Picton next week.

Stationing Committee: Revs. F. W. White (Welcome) and H. A. Bunt (Canton).

Lay Agencies: Revs. J. N. Lovelace (Centreton) and S. A. Tucker.

Contingent Fund: Rev. H. A. Bunt, Mr. H. Fulford (Port Hope).

Sustentation Fund: Rev. F. J. Horwood (Camborne) and Mr. F. L. Ralls (Cobourg).

Evangelism: Rev. J. W. Baird (Port Hope) and Mr. J. Elliott.

Memorials: Rev. J. G. McKee (Baltimore) and Mr. D. C. White.

Church Property: Rev. A. Walsh (Roseneath) and Mr. H. Lauder (Camborne).

State of the Work: Rev. R. F. Stillman and Mr. W. H. Hopper (Cobourg).

Nominations: Rev. F. W. White and Mr. E. H. Martin.

Education: Rev. J. W. Baird (Port Hope) and Mr. H. Sketch (Cobourg).

Religious Education: Rev. H. A. Bunt (Canton) and Mr. E. H. Brown (Port Hope).

Conference Missionary: Rev. J. M. Lovelace (Centreton), Mr. F. W. Galbraith (Port Hope).

District Missionary: Revs. F. J. Horwood and J. W. Baird, Messrs. F. W. Galbraith, W. H. Hopper and H. Lauder.

Church Attendance.

The special committee appointed to report on church attendance gave their finding and conclusions as follows:—

"That each pastor and his official members at the next regular meeting of the several official boards devote some time to a prayerful and careful consideration of the matter of attendance at our Sunday services, seeking to discover the causes of non-attendance on the part of many, and then make an honest effort to remove these causes.

"That non-churchgoers be approached either by personal contact or by letter to secure from them a statement if possible why they do not attend church, and to offer suggestions as to how in their estimation the services of the Sabbath may be made more attractive and helpfu

"That each pastor consider the importance of organizing a 'Junior Congregation' or a 'League of Young Worshippers' as a means of increasing church attendance.

"That in churches where pew rents are taken, we strongly urge the advisability of considering the adoption of free pews, and making other provision for the revenue now derived from such rents.

"That we urge upon our members the duty of cultivating a spirit of christian sociability in all the services, and that men and women be appointed to stand in turn at the entrances to welcome strangers and casual worshippers.

"That a copy of these suggestions be forwarded to each pastor and recording steward in this Cobourg district."

The officers of the Cobourg District are:—

Chairman: Rev. F. W. White.
Financial Secretary: Rev. R. F. Stillman.
Journal Secretary: Rev. J. G. McKee.
Statistical Secretary: Rev. F. J. Horwood.
Secretary of Evangelism: Rev. J. W. Baird.
Secretary of Religious Education: Rev. H. A. Bunt.
Secretary of Education: Rev. J. W. Baird.

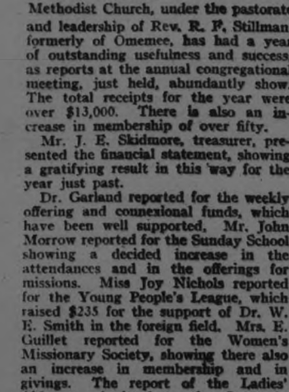

YOUR SPRING SUIT

To be well-dressed, your clothes must be tailored right. We are specialists in our line. Cleaning and pressing in connection.

R. R. HUTTON,
Front St. Campbellford.
tu.-s.-144.

MISS OULTON

Announces that she is prepared to interest all looking for smart, up-to-the-minute headwear, at popular prices. All the latest styles are kept in stock. Call and see for yourself. Phone 371. Front Street, Campbellford.

THE EXCLUSIVE
Ladies' Wear Store
J. LOFCHY, Propr.
Also full line of Dry Goods and Children's Wear.
'Phone 388, Front St., Campbellford.
tu.-s.-144

SHOE REPAIRING

Old Shoes made like new. Power Driven Machine pu finish on our work.
ED. HENSON,
Tiee St., near Methodist Church.
Campbellford
'Phone 315. t.s.-12t.

DRUGS

We Specialize in Prescriptions, Kodaks, Developing and Printing, Chocolates, Neilson's, Willard's, Page & Shaw.
Nyal and Penalar Medicines.
Dr. Hess' Stock and Poultry Preparations.
Stationery and School Supplies.
Cigars, Cigarettes and Tobacco.
Wallpaper.
We Deliver Anything, Any Time, Anywhere.
J. ERNEST BIRKS
PHM.B.
Tele. 24. Campbellford
Try the Drug Store First.
24 4 11 18 25 1 8 15 22 29 6 13 20 58

ALIENS SMUGGLE INTO THE STATES

Ring Operates on the Canadian Side It Is Claimed.

(By Roy J. Gibbons.)

DETROIT, May 30. — Hundreds of aliens, denied admission to the United States through legal channels are "bootlegged" across the Detroit and St. Clair Rivers every night, declares P. L. Prentis, in charge of the 11th immigration district.

He does not attempt to estimate the number smuggled across the line ... near Detroit, which is believed to be one of the principal ... for such activities.

... methods are used to "... g" aliens into the United ...

... own ring on the Canadian side ... orts aliens at from $10 to $25 ... across the river in small ...

These smugglers have recently become so bold that they carry on ... operations in broad daylight.

Other aliens effect an entrance by posing as American citizens when they arrive on the numerous ferry boats plying between Detroit and Canada.

These ferries carry monthly 500,000 passengers.

Great numbers of other foreigners are hidden in box cars on the Canadian side, and after passing through the Michigan Central Railway tunnel under the Detroit River, make good their escape hundreds of miles from the border.

Dr. Prentis says that he is powerless to check this "back door" entrance.

He has but 54 employees to help him. Most of this force is detailed to clerical duty.

Inspectors, hard to find, because of the inadequate salaries paid, are all needed at the ferry slips to examine passengers dumped upon the American side at five minute intervals.

Immigration inspectors stationed at the ferry docks are faced with a tremendous task.

Playing at the game of "guess who I am if you are able" these agents must make pretense of sorting the multitude.

Oftentimes there is nothing in the appearance of mixed English stock arriving from Canada to differentiate them from typical American citizens who have crossed for a holiday and are permitted to return without a passport.

That is why inspectors resort to canny tricks to aid them in their trade.

Canadians trying to pass the gates for other purpose than to work in Detroit factories are spotted, the inspectors say, by mail order house variety of clothing and ruddy complexions.

Canadians also wear their hats straight while Americans nearly always pull theirs down with some degree of rakish tilt.

With an actual coast line of almost 300 miles, extending from Sheboygan, Mich., to Port Clinton, O., for which he is held responsible, Dr. Prentis has only two inspectors for patrol duty at night. He has no boats or armed forces.

Deportations are few because hardly any of the smuggled aliens are caught.

The law permits any foreigner who has lived across the border for five years to come to the United States.

Many aliens who have lived in Canada but a few months try to get by under this provision with forged credentials and affidavits testifying to their longer residence.

Canadian hotel keepers have told Prentis that numerous smuggling rings in Canada were ruining their business by openly soliciting aliens arriving from Canadian seaports and herd them into concentration camps until an opportunity presented for ferreting them across to the American side.

"The situation is grievous and has been so for years," Dr. Prentis informs.

"I have no doubt but that smuggling operations will be redoubled during the present year due to the recent Congressional action cutting down the number of aliens permitted to enter through legal channels.

"Canadian officials, however, are rendering every sort of assistance and co-operation to help us check the traffic.

"They are handicapped, though, because they cannot prevent any person leaving their country who has gained legal entrance.

"There is scarcely any sort of adequate patrol to prevent crossing.

"Just now, the Detroit and St. Clair Rivers seem to be the hunting ground of the numerous smuggling rings which we know are thriving from a prosperous business in contraband aliens."

ADMIRALTY TO REQUIRE YACHT

"Enchantress" To Be Recommissioned For July Review Of The Fleet.

HOUSE OBJECTIONS

LONDON, May 30 (Canadian Press Cable). — A statement made in the House of Commons yesterday by Charles Ammon, Parliamentary Secretary to the Admiralty, in reply to a question that the Admiralty yacht Enchantress was to be put in commission again in ten days in order to allow the Board of Admiralty officially to attend the review of the Fleet in July, and to inspect the ships, led to a torrent of questions being asked.

George Lansbury, Labour member, wanted to know why the Labour Government required a yacht which the Coalition Government had laid up.

Secretary Ammon replied that it was not the Government, but the Admiralty that required the yacht. He mentioned that the cost involved in recommissioning the Enchantress would be £700.

Neil MacLean, Labour, asked whether this money could not be put to better use in other ways.

Mr. Ammon said it would be very much cheaper to use the Enchantress for the purpose mentioned than if the members of the Admiralty Board attended the review by other means.

This explanation was greeted with laughter.

FUED WAS FATAL

Old Man Of 70 Held By Police For Death Of Farmer.

WINNIPEG, May 30 (Canadian Press). — Edward Bailey, pioneer farmer of the Manitou district, who was wounded on 15th May by Peter McCrimmon, Elm Creek farmer, as a culmination of a feud of forty years' standing, died yesterday.

McCrimmon, who is 70 years old, is being held by the police pending the coroner's verdict.

VERDICT OF CORONER'S JURY

(Continued from page 1.)

hospital Monday afternoon. She was straining a great deal to vomit, and looked very much collapsed. Her circulation was poor, her face pinched, and she looked etxremely ill. Her pulse was running at 150. The wounds, four in the front of the body, one five inches below the right nipple, two over the lower part of the breast bone, and one three and a half inches below the left breast. One bullet escaped through the back, another bullet being in the back, but not through the skin. There were bruises on the left arm and a flesh wound on the index finger of the right hand. She looked as if she was going to die, and an operation would have been certain. I was there for two hours. Her pulse was going to 160. I heard her make her statement to the Crown Attorney. Her general physical condition, I would say, was good previous to her injuries. She said Sunday afternoon she was at Wilburt Fee's and Fred McGaughey called on her and she went for a ride. She said they did not agree very much in the afternoon, for he had not kept a promise to her. He wanted her to marry him, but she said she would return on July 1st. He did not believe her, and said she had broken his heart and would not live to break another. He fired one shot at her and she snatched the gun away, but he got it again and fired another.

Provincial Officer Storey

Officer H. Storey:—"I was called about ten o'clock Sunday night by Lawrence McGaughey, who said there had been an accident and I had better come at once. I got there at 10.30. Lawrence McGaughey and Miss Stuart were there. I met the ambulance on the way out. Fred McGaughey was there. Lawrence told me he took the gun from Fred. Fred was walking about kitchen in a very nervous state. He said there had been a hold-up, but later he had said he had shot her. Fred took me to the car were I had found blood stains on the front seat and three empty bullet shells. These were found in the front part of the car. I found another bullet on the left foot board of the car. It was unexploded, but was hit by the hammer. I found two marks on the instrument board, apparently bullet marks. The blood stains on the cushions were on the right side. Blood stains were found on the steering wheel, on the running board and on the curtains. The curtains were all around the car. Lawrence McGaughey went to the wood pile and brought me the gun. It was loaded with six live cartridges It is a 25 automatic pistol, Italian make. Five bullets were in the magazine and one in the barrel. The cartridge in the barrel had been struck by the hammer, but had not exploded.

Shouted He was Crazy

Fred admitted that it was his gun, and that he had it for two years and said he carried it because he carried lots of money. He began shouting that he was crazy and was excited. I said he had to come with me and he walked to the car. I saw him fumbling in his pocket, and becoming suspicious, I grabbed him and he fought and said: "I want to die— I want to die." I got a package of Paris Green from him. On the way to Lindsay he kept saying he was crazy, always knew he was, but people did not seem to think he was. At the jail I searched him and found another bullet in his vest pocket. There was also a six ounce bottle of liquor in his hip pocket. He was under the influence of liquor when I got to the house. He did not stagger but he smelt strongly of liquor. I returned to the McGaughey home that same night, and found blood stains on the floor. Mrs. Fee and her brother Clarence McGaughey arrived then. Next day I went to the McGaughey home and found blood stains from the car through the house to the bedroom. The telephone book was also blood stained at the page where Dr. Rich's number is located.

Found Carbolic Acid

I also found a small bottle of carbolic acid at the gate, and Clarence said the bottle had been in the barn and had been full when he last saw it. I found in a drawer in the accused's room another cartridge box, empty. A lady's hat was found in the rear seat of the car. Afterwards I went south of the McGaughey home, and a mile and a quarter away on the west side of the road, I found stains on a rock and car marks there An ear-ring was found by Mr. Walden and handed ot me. I found a lady's brooch at the same place and another exploded shell, blood-stained The track of the car could be seen off the beaten path. The markings compared with those on the McGaughey car."

The clothing of the deceased girl was exhibited in the court and identified by the witness. The same was badly blood-stained. The clothing of Fred McGaughey was also exhibited showing blood stains on the coat, the trousers and the underwear. A letter adressed to Mr. F. W. McGaughey from 130 Bleeker street, Toronto, was found in the clothing of the girl.

Performed Autopsy

Dr. Mulligan, sworn, said he performed the postmortem examination on Beatrice Fee in the presence of the corner, Dr. Rich and Mr. A. J. Birchard. The general condition of health showed good development and a healthy individual.

Mr. Frost—"Was there much burning around the bullet wounds, especially the one near where the crescent shaped scar was? Answer—Yes.

Lawrence McGaughey.

Lawrence McGaughey, sworn, said: I consider either Lindsay, Wilbur Fee's house at Omemee, or my old farm home, as my home. I have known Beatrice Fee or some time, a passing acquaintance for nine or ten years. I did not know that Fred and Beatrice were engaged until a short time ago, when Fred told me. Fred is 32 years of age. He has been living on the homestead of 50 acres He has lived there all his life, and has been running the farm since father died. My brother Clarence has been with him. Mother was there part of the time and part of the time they were "batching." I stopped there occasionally. Fred was right-handed.

Did you ever known him to be not right in his head

No; although sometimes he would pick up things as quietly as the rest of us. I never saw any trace of insanity in him.

Did he act strangely? Answer — No.

Likely he has been addicted to the use of liquor more so than usual?

I don't know.

On May 25th he came to my brother-in-law's, Wilbur Fee's. He was accompanied by my mother. I was not talking to him at the time. Beatrice Fee was there before he arrived, with Miss Stuart of Toronto. Fred and Beatrice left about 2:45 o'clock. The four of us (Beatrice, Miss Stuart, Fred and myself) were to meet for supper at Vincent Fee's.

Didn't Notice Liquor.

What condition was Fred in at the time?

Answer — Just ordinary; he seemed to be all right. I noticed no liquor. I never saw him again till the next afternoon. Miss Stuart and myself went to Vincent Fee's for supper, and the others did not come. After supper I went to the old homestead for mail, and Miss Stuart was with me. We got there about 8:30 o'clock. That is a guess at the time. I drove up, turned the car ready to go back, went to the house and left Miss Stuart in the car. I saw the light in the front room, but it did not seem unusual, and I picked up my mail, and then went into the room, and saw Dr. Rich with Beatrice. I was dazed, but the doctor told me. Miss Fee asked me if Helen was there, and I brought her in.

What did Fred say?

He kept saying, "I'm crazy; I'm crazy!"

I then telephoned Miss Fee's father and also my brother-in-law, telling him to bring Mr. Fee along. When I went back to the room Helen and Beatrice were talking. Dr. Rich advised me not to say any more to her. I saw Fred with the gun. He was looking at it, and I jumped and caught his arm, twisted his fingers, and when it fell I picked it up. Fred said: "I might as well shoot myself." I then hid the gun, and then phoned Mr. Storey. I recollect Miss Fee calling "Helen! Helen!" and I went south of the McGaughey home, and a mile and a quarter away on the west side of the road, I found stains on a rock and car marks there An ear-ring was found by Mr. Walden and handed ot me. I found a lady's brooch at the same place and another exploded shell, blood-stained The track of the car could be seen off the beaten path. The markings compared with those on the McGaughey car."

Do you remember Miss Fee giving Helen her wrist watch. Answer — No.

Did you hear Miss Fee say to Fred, "Look what you have done," when she showed her wounds Answer—No, sir.

After Miss Fee had been taken away in the ambulance, what did Fred say when you asked him what he had done? Answer—"I shot her, and I'm crazy."

Did Fred say, "I cannot tell the police I shot her—I'll say it was a hold-up?" Answer—I didn't hear him say that then, but when Mr. Storey arrived Fred repeatedly said he wanted to die.

How long has he had a gun? Answer—Perhaps three or four years. I did not think that he ever carried it. I saw blood stains on the seat of the car, on the cushion, the steering wheel, curtains and the running board.

Counsel's Objection.

Thomas Currins said he lived directly across the road from the McGaughey farm. He had known Fred 15 or 16 years.

When witness was asked by Crown Attorney Anderson if he saw anything strange in McGaughey's actions, Mr. I. Frost registered an objection, claiming that the Crown or solicitor for Fred McGaughey had no status at the inquest. Matters concerning McGaughey's sanity were out of order, he claimed. The inquest was for the purpose of inquiring into the cause of death of Beatrice Fee.

Crown Attorney Andeson held that a crime was committed and it was necessary to ascertain whether the crime was manslaughter or murder. It was necessay to get all the facts. It is not a question of sanity.

Mr. Frost — The duty of the coroner's jury is to find out how Beatrice Fee came to her death. The procedure introduced by the County Crown Attorney should be followed at the preliminary hearing of the accused and not at the inquest. It was ridiculous, he declared, to ask the witness (Currins) if McGaughey was sane or otherwise. He was not an expert.

Mr. Anderson — Mr. Currins, have you ever seen Fred McGaughey acting in an abnormal way? Answer—No. I never saw Fred on May 25th. The report in the paper that I did see him was an error.

Saw Signs of Liquor.

Clarence McGaughey, sworn, said —I will be 21 next December. I have no knowledge of the relationship existing between Fred and Miss Fee. I left home on May 25th about 6.30 o'clock. Before I left home I saw Miss Fee when she came into the house.

What was Fred's condition at the time?

He appeared all right to me.

Had he been drinking?

I could tell he had by the look in his eyes. He was walking and talking all right. I have never seen anything strange or abnormal about him. They were outside the house when I left, getting the car.

Was there any quarreling while you were there?

Yes, I was coming from the barn and heard some loud talking as they were in the car in the garage. I thought something was wrong. I thought there was no danger in leaving Fred with Miss Fee. I returned about 11 o'clock, when they were taking Fred away. I saw blood stains on the car; also in the house. I knew he had the gun for two years. He carried it once or twice. I have seen him practicing with the gun—shooting at cans.

Neighbor Heard Shots.

I live a mile south from where Fred McGaughey resides. I never saw him on Sunday, May 25th. I heard a few shots that evening—four or five shots. This was about 7:15 or 7.45 o'clock. I heard two or three shots at one time, and later on three more, ten or fifteen minutes later. The sound came from the road. I could see the back of the car on the road. It was stationary. I was down there where the car was on Monday night and found earring; also some drops of blood there. Mr. Waldon and my brother, Farquhar Parrington were with me. I have known Fred McGaughey for three years.

What do you consider his condition?

Mr. Frost again objected to the question, which the coroner allowed.

Witness—I have never seen Fred in any condition that would mean he was mentally unsound.

Also Heard Firing.

Thomas Walden, sworn—I live about 50 rods from Fred McGaughey's home. I did not see him on May 25th. I heard two rifle shots about 8 o'clock. The firing seemed to be close. Monday night I went down with Mr. Parrington where he saw the car. We saw some blood and Mr. Parrington picked up an earring on the grond. I gave it to Officer Storey. Also a piece of a button.

Coroner Logan gave a short resume of the evidence and the jury retired, returning in half an hour with the verdict.

SHIPPING NEWS.

HALIFAX, N.S., May 30 (Canadian Press). — Arrived: Boschdyk, Rotterdam; Parthenia, Avonmouth; Electra Stavroudi, Algiers.

Sailed: Tanafjord, Norwegian ports; Hypathia, South American ports; Manchester Division, Manchester; Glentworth, Birkenhead; San Giuseppe, Leghorn; Metagama, Glasgow; Wheatmore, Bordeaux.

HONOUR FOR OCHS.

PARIS, May 30 (Canadian Press) —Adolph S. Ochs, of the New York Times, has been promoted from Chevalier to Officer of the Legion of Honour.

President Millerand signed the decree on Premier Poincares proposal.

ALOOF FROM CABINET.

PARIS, May 30 (Canadian Press Cable via Havas). — The French section of the International Labour Union (French Unified Socialists) have decided by a vote of 1,784 to 668, not to have any part in the new Cabinet.

The PRICE Washington's
Delicious - Instant
COFFEE
Has not been advanced YET
More economical than ever

While Sunlight Works

YOU have more leisure hours on wash day if you use Sunlight Soap. Away downstairs in the wash tub this wonderful soap will do the labour. You rub the things with Sunlight—you put them to soak—and then its penetrating, cleansing ingredients search through and through the fibres, loosening even the hardest dirt or the oldest grease stains completely. No wash board rubbing, no boiling, no hard work. Then, with rinsing, the dirt runs away and your clothes are ready for the line, purified and snowy clean.

Wash day should not take your labour—only Sunlight's gentle strength.

LEVER BROTHERS LIMITED
TORONTO

Come to our NEW PERFECTION
Oil Cook Stoves and Ovens
Demonstration

It isn't necessary to nearly cook yourself every time you have to cook a big dinner, nor do you need a big fire just to boil a kettle. Use a New Perfection Oil Cook Stove and your kitchen will always be cool, because you can regulate the heat to your requirements and because all the heat generated goes into the food, not into the air.

The Long Blue Chimney burner is the secret. Come to our special demonstration and let us show you how simply, perfectly and economically the New Perfection Oil Cook Stove works. Make especial note of the date and bring your friends.

SATURDAY, MAY 31
From 2 to 5 and 7 to 10 p.m.
McCLENNAN HARDWARE
232 Charlotte Street
Next Cor. Aylmer St. Phone 16

The Evening Examiner

PHONES—Editorial 1401. Business Office, 1600. Private Branch Exchange to all Departments.

The Examiner is a member of the Audit Bureau of Circulation.

The Daily Examiner, published every lawful evening, by The Peterborough Examiner, Limited. Office, 418 George street. $6.00 per year, delivered in city; out-of-town subscribers, by mail, $4.50 a year.

The Weekly Examiner, published every Thursday. Subscription price $1.50 a year.

U. S. REPRESENTATIVES.

Special U. S. Representatives—W. H. Stockwell, 629 People's Gas Building, Chicago, Ill.

New York—Chas. P. Miller, 225 Fifth Avenue.

Advertising Rates on application.

R. M. GLOVER, Managing Director.

FRIDAY, MAY 30, 1924.

CANADA'S RAILWAYS.

Hon. Geo. P. Graham's statement on the Canadian National Railways, indicating that in spite of strong competition and many drawbacks it is on the road to success, will be gratifying to the people of Canada.

The net earnings of the people's own system on the lines in Canada and on the Grand Trunk Western last year amounted to $20,236,563.09, an increase of $17,349,851.54, while the net earnings on the whole system were $21,187,462.70, as compared with $3,-993,237.12 in 1922.

The result is that Parliament will be asked to vote $65,000,000 to meet fixed charges, while the last fiscal year saw $96,000,000 voted for the same purpose.

Sir Henry Thornton is making good on one of the most difficult propositions in the history of railway management.

The figures quoted by the Minister of Railways prove this beyond a doubt, and there is every reason for Canadians to be optomistic in regard to the future of their immense railway system.

The National Railways are not out of the woods yet by any means, but the end of the trees is in sight.

If the President is given a fair chance the worst is over, and a continual procession of favourable annual statements can be anticipated.

WAS HE TRAPPED?

If the facts in connection with the alleged trapping of a young Otonabee man into a breach of the Fisheries Act are as represented to the Examiner, the officials who are responsible should hear something from the men higher up.

The Examiner firmly believes in a rigid enforcement of the game and fishery laws.

The natural resources of the district in this respect should be protected and conserved, for many tourists are attracted by prospects of good fishing, and everybody knows that a brisk tourist traffic has a stimulating effect upon trade and upon general conditions.

But if the young man in the incident referred to, the particulars of which are given in another column, was virtually coaxed by an inspector to break the law under a plea of return for a friendly turn done him some time before, there is every justification for suggesting that there are enough law-breakers at work in the waters of the district to keep the officials busy without addfng to their numbers by having inspectors beguile boys into committing infractions of the Act.

The victim in this case, it is claimed, is not a fisherman, but because he thought he was returning a favour he did commit a breach of the Act and was caught.

The activity of the officials might better be directed toward the capture of habitual and systematic offenders than devoted toward laying traps for those who have hitherto been above suspicion, as it is declared happened in the case under review.

It is claimed that fish illegally caught are being sold every day in Peterborough.

Where do the fish come from and who are the men who are making money out of the transactions?

Some action in these cases would do much to protect the fishing resources.

THE ORIENTAL INVASION.

The greatest difficulty that confronts a Federal Government in a country of such a vast expanse as Canada is the diversity of sectional problems that arise, problems that are of the greatest significance in one section of the Dominion but of no moment to people elsewhere.

Take the Oriental problem in British Columbia, for example.

Down here in Ontario we hear little or nothing of the grievance—and we know few of the facts in regard to the Oriental invasion of the coast.

Yet it is a real live issue in British Columbia, to such an extent that we find all three parties, the Liberals, the Conservatives and the new Provincial Party, all pledging themselves to take steps to see that the coast Province is made a "white man's country."

Some of the figures offered are interesting.

They show that of a total of 16,060 Japanese in Canada 15,868 are resident in British Columbia.

The Chinese population of Canada in 1921 numbered 39,587, and 23,533 were domiciled on the Pacific Coast.

The birth rate among the Orientals is high, the Japanese births for the first three months of this year numbering 242, and Oriental births registered last year amounted to 1,226, or over ten per cent. of all births recorded in British Columbia.

Two thousand, two hundred and seventy-five industrial firms in the Province employ 5,691 Chinese, 3,288 Japanese, 784 Hindus and 70 Japanese women. In the logging industry, for example, 7 1-2 per cent. of the employees are Orientals; in the saw-mill industry, 39 per cent.; in the shingle industry, 54 per cent.; in the fish canning industry, 39 per cent.

White farmers are facing increased competition from the Orientals, and the Attorney-General of British Columbia is authority for the statement that Oriental farmers produce 55 per cent. of the agricultural crop of the Province.

The figures show some good ground for the complaint of the people of British Columbia.

DENTISTS' SERVICES.

The meeting of the Ontario Dental Association this year is of special interest to the general public, says the Hamilton Spectator. Yesterday particulars of the new treatment for pyorrhea, for which Dr. Box is responsible, were announced, and it is definitely stated that it belongs "in the category of curable diseases." If that is so, the Toronto dentist has earned the unfeigned gratitude of his fellow-men. Few people are exempt from the ravages of this disease, especially those who hafe attained middle life, and if a cure has really been discovered, it will mean the salvation of innumerable teeth, and consequently improved digestion and health, to say nothing of appearance.

Only this week, however, at this same gathering of dentists, considerable criticism was made by one of the speakers of the practice of extracting sound teeth because of their possible connection with symptoms of ill-health. It was said that in many cases such extraction was absolutely unnecessary, and that wrong diagnoses were frequent. Reading such frank statements as these, the public is naturally apt to lose confidence. A tooth gone is gone forever, and it is certainly disconcerting to be told by the experts that it ought never to have been sacrificed. Mistakes are made, of course; dentists and physicians are not infallible; but when one comes to reckon up the gains and losses; it will be generally agreed that the debt owing to these skilled practitioners is inestimable. New boons are being continually conferred through their patient researches, and disease is being steadily subdued. This the public realizes full well, though now and again an authority may arise to disturb us with his diatribes against the use of the toothbrush or his condemnation of needless extraction.

CENTRAL PARK.

The Examiner has always taken a sympathetic attitude towards healthful recreation, believing that it is good business from a civic viewpoint to encourage the development of athletics in various forms and to provide as far as possible facilities for the devotees of the different sports to indulge in their favourite pastime.

There should be more recreation grounds and athletic fields at the service of the community than there are at present.

At the same time, however, the application of the lawn bowlers to be given the use of a section of Central Park, which they propose to fence off and on which they would erect a club-house, should be very carefully examined by the city fathers.

Friendly as is the Examiner toward the general question of recreation facilities, there is very grave doubt as to the wisdom of allowing such use as is proposed by the bowlers to be made of Central Park.

That park should be one of the beauty spots of the city, surrounded as it is by a number of the largest public buildings in Peterborough.

It is worthy of much more attention in this respect than it has been accorded, and the plan of fencing off a portion of it for the purpose of enclosing a bowling green does not fit in very well with what should be the general scheme of beautification of this property.

Were the bowlers to be allowed to carry out their plans the next move would be an application from tennis devotees for permission to establish courts in Central Park, and this square, which should be taken in hand and made a real beauty spot, would eventually develop into an athletic ground.

Recreation facilities should be provided, and the lawn bowlers have as much right to consideration as the followers of any sport.

But Central Park is not the logical site for these facilities—there are surely other locations that would not mean sacrificing a park that could easily be made a show-place.

CANADA'S STATUS.

Of course it is impossible in this Lausanne business for Mr. King to cause half as much perturbation in London as Mr. Meighen did over the Japanese Treaty. The issues at stake are not as vital. When Mr. Meighen went to London, the British Government was anxiously peparing for the Washington Disarmament Conference; and the only article of value it had in its hands with which to bargain in Washington was the Japanese Alliance which the Americans feared and distrusted. The British Government, we may safely assume from subsequent events, had no intention of keeping that alliance permanently, but it planned to "sell" it to the Americans for coveted naval concessions.

Then Mr. Meighen, the Canadian Premier, arrived and sought to strike it out of their hands. It was generally understood that the time for its renewal was near; but Mr. Meighen declared vociferously that Canada did not want it to be renewed. He aligned Canada with the United States. Obviously Great Britain could not threaten to renew a treaty with a Pacific power which Canada vigorously opposed. So it was killed for trading purposes at Washington. Or it would have been if the ingenious Lord Birkenhead had not discovered that it really had another year to run.

Canada is certainly "a great help to Mother" in international politics.

* * * *

There is just one other point which is perhaps worth the making. It is, of course, utter nonsense for any one to talk as if Canada could decde for herself whether or not she is bound by the Lausanne Treaties.

This will be clearly seen if we substitute the United States for Turkey as "the party of the other part"—simply for purposes of illustration and not at all worth the remotest notion that such a condition could arise. Let us then suppose that Canada declared that a treaty between the United States and the British Empire did not bind Canada. Let us further suppose that this Anglo-American Treaty led to war—as the Lausanne Treaties may.

Does any one imagine that Canada could say: "This treaty never did bind me. Therefore I am not at war with the United States. But I shall, of course, remain within the British Empire."

What would the Americans say? We fancy they would say: "You Canadians can leave the British Empire. We will even send an army up to help you leave it. But you cannot remain British and be at peace at the same time. If you are still a part of the British Empire after the war, we must in self-defence try to occupy your territory with an army and try to keep you as a spoil of the victory we expect to win."

In two words, Canada can go out of the British Empire; but Canada cannot stay in the Empire, pocket all the profits of that connection, and then blandly refuse to be bound by British Empire obligations.—Montreal Star.

EDITORIAL NOTES AND COMMENT.

Another revolver fatality in Ontario Wednesday. When are the regulations to be tightened.

Kingston jail has no prisoners, so the staff has to cut the grass. Why not borrow a few from Portsmouth?

The Ontario Government is considering new regulations in regard to automobile headlights. Glaring lights are still a menace on the highways.

The Senate is evidently determined to throw the switches against Canada's National Railways.

WISE AND OTHERWISE

They operated on a movie comedian in Hollywood, so we hope they didn't cut out any of his foolishness.

A small town is a place where they always will remember the week they had two fires.

Nothing is more amusing than an old fellow trying to choke down one of these modern olive and nut sandwiches.

Perhaps the worst job on earth is being a diplomat and having to smile when you feel like cussing.

Had another volcano eruption near Hilo, in Hawaii ,and it doesn't matter, but the town sounds like a Swiss yodel.

Naturalists who tell us wild life is disappearing dont' stay down town very late at night.

Farmers sell for low prices and consumers buy for high prices chiefly because a lot of people have to live without working.

They say Russia has a poet union with 7,000 members, and we say a drunken barber could enjoy a wild time in that bunch.

There is a slight drop in the high cost of living, but no drop in the high cost of high living.

No small boy would want to be president if he knew how much work it takes to hold the job.

Political platforms seem to be built of slippery elm.

The world moves, according to scientists, at the rate of 66,00 omiles an hour, and you must go some to keep up with it.

Every man believes in trial by jury until he is summoned for jury duty.

GARDEN HINTS.

Brag about your garden now. It will be too late after the weeds start.

RADIO PROGRAMS

FRIDAY, MAY 30.

WEAF, NEW YORK—492.

6.00-11.00 p.m.—Waldorf-Astoria dinner music; Douglaston Male Quartet; sport talk by T. Fisher; Manton Marble, tenor; stories for children; Happiness Boys; Capitol Theatre memorial program; Astor Orchestra; Cairo Restivo, accordion.

WOR, NEWARK—405

7.00 p.m.—312th Infantry Association Memorial Day program.
7.20 pj.m.—Sport resume.

WNAC, BOSTON, MASS.—278

8.00 p.m.—Musical program.

WGI, MEDFORD, MASS.—360.

7.30 p.m.—Selected verses by Charles L. Wagner; Red Cross health talk; musicale; Memorial Day program; weather report; time signals.

WGY, SCHENECTADY—380.

8.40 p.m.—Baseball results.
8.50 p.m.—"The Awakening," by G. L. Alexander.
9.00 p.m.—Frances Tranter, soprano.
9.15 p.m.—Melodrama, "The Littlest Rebel."
11.30 p.m.—Chorus; vocal and instrumental concert.

KDKA, PITTSBURG—326.

7.00 p.m.—Baseball scores; music.
7.30 p.m.—Bedtime story.
8.00 p.m.—Baseball scores; Boy Scout meeting.
8.15 p.m.—Feature.
9.00 p.m.—Orchestra; vocal solos.
10.55 p.m.—Time signals; weather forecast; baseball scores.

WCAE, PITTSBURGH—462.

8.00 p.m.—Baseball scores.
8.30 p.m.—Vocal and instrumental concert.

WHAS, LOUISVILLE—400.

9.30-11.00 p.m.—Concert program; reading; news; Standard Time announced at 11 o'clock.

WDAP, CHICAGO—370.

8.00 p.m.—Dinner concert.
11.00 p.m.—Dance orchestra.

WGN, CHICAGO—370.

10.30 a.m.—Indianapolis auto race.
8.00-11.00 p.m.—Vocal and instrumental solos; Oriole Orchestra.

WMAQ, CHICAGO—448.

9.00 p.m.—G. A. R. program.
10.00 p.m.—Lecture.
10.15 p.m.—Memorial Day program.

WCBD, ZION, ILL.—345.

10.00 p.m.—Mixed quartet; readings; vocal and instrumental solos.

WOC, DAVENPORT, IOWA—484

7.30 p.m.—Sandmans' visit.
7.50 p.m.—Sport news; weather forecast.
8.00 p.m.—Educational lecture.
9.00 p.m.—Musical program.
10.00 p.m.—Weekly road bulletin.

WLAG, MINNEAPOLIS—417.

9.30-10.15 p.m.—Farm lectures.

A Thought

Whose mocketh the poor reproacheth his Maker: and he that is glad at calamities shall not be unpunished.—Prov. 17:5.

* * *

Each one wishes for his own advantage rather than that of others. —Terrence.

CATTLE, GRAIN AND PRODUCE

Peterboro—Toronto—Montreal—Winnipeg

RETAIL.

Fruit.

Bananas, 30-50c doz.; California oranges, 25-70c; blood oranges, 25c doz.; grape fruit, 2 to 6 for 25c; lemons, 30-40c per doz.; apples, 25-90c peck; Malaga grapes, 30c lb.; pineapples, 18-30c each; strawberries, 20c pint; cranberries, 20-25c qt.; dates, 13-20c lb.; Fard dates, 30c lb.; figs, 15-50c lb.; canteloupe, 40c; cherries, $1 lb.

Vegetables.

Potatoes, 35c pk., $1.80 to $2.50 bag; new potatoes, 90c peck, 25c meas.; beets, 60c pk.; new beets, 20c bunch; carrots, 50-60c pk.; new carrots, 15c bunch; turnips, 23-25c pk.; parsnips, 50-60c pk.; new parsnips 60c pk.; cooking onions, 3 lb. for 25c; Spanish onions, 3 lbs. for 25c; green onions, 5-10c bunch; Bermuda onions, 15c lb.; new cabbage, 3 for 25c; cauliflower, 30-50c; artichokes, 25c each; leaf lettuce, 5c; Hamilton leaf lettuce, 15-20c; head lettuce, 20-25c; endive, 10-20c; celery, 20-25c; parsley, 5c; watercress, 5c; cucumbers 20-35c; tomatoes 15-40c a pound; Florida peppers, 10-15c each; radishes, 10c bunch; horseradish, 2 bunches 25c; spinach, 20c lb; mushrooms, $1.25 lb.; rhubarb, 10c bunch; Lima beans ,2 lbs. 25c; dried beans, 10c lb.; dried peas, 13c lb.; string beans, 50 c lb.; asparagus, 20c bunch; green peas, 15c qt.

Nuts.

Walnuts, 25c-30c lb.; Brazil nuts, 25-30c lb.; chestnuts, 30-25c lb.; almonds, 25c lb.; shelled almonds, 40-80c lb.; cocoanuts, 10-15c each.

Dairy Products.

Butter, creamery, 30-33c lb.; dairy, 29-31c lb.; baking, 30c lb.; lard, 16-21c lb.; shortening, 15-20c lb.
Cheese—New, 25c lb.; September make, 28-30c lb.
Eggs—25c dozen.

Honey.

Comb, dark and light, 20-25c; mixed, 59c for 5 lbs.; clover, 5 and 10 lbs., 69c and $1.35.

Fish.

Salmon, red, 20-25c lb.; pink, 20c; salmon trout, 24c; salmon smacks, 35c; white fish, 20-22c; halibut, 35c; smelts, 15-35c; plaice, 2 lbs. 20c; haddies, 18-20c; boneless, 25c; fillets, 25c; kippered herring, 20c; salt herring, 45-75c doz; sea herring, 10c lb.; fresh herring, 3 lbs. 25c; fillet mackerel, 2 lbs. 35c; ciscoes, 25c lb.; boned cod, 20c lb.; oysters, $1.50 qt.

Meats.

Beef, 8-30c lb.; veal, 12-30c; lamb, 15-30c; mutton, 10-25c lb.; pork, 15-35c.; bacon, 28-40c; sausage, 18-20c lb.; chicken, 28-30c lb.

Flour.

Flour, half bbl. $3.35-$4.25; pastry flour, 24-lb. bag, 73-90c.

WHOLESALE.

Grain.

Fall and Marquis wheat, $1-$1.10 bushel; oats, 44-55c; rye, 65-75c; barley, 65-70c; alsike, $4-$5; alfalfa, $13 bush.; buckwheat, 75c; peas, $1-$1.25; red clover, $5-$10; sweet clover, $5-$5.50.

Hay, Bran, Etc.

Hay, loose, $14-$15; baled, $17-$18; baled straw, $9-$12; bran $28-$30 ton; shorts, $33 ton.

Hogs.

Live hogs, thick, smooth, $7.75 cwt; select graded, $8.50; dressed, (head on) $11.75; (head off), $12.75.

Hides and Wool.

Hides: Cow, 6c lb.; horse, $2-$2.50 each; calf skins, 12c; sheep and lamb skins, $1-$1.75 each; shearlings, 20-25c each; Wool, 23c and 28c a lb.

TORONTO LIVESTOCK.

TORONTO, May 30.— Market was slow on the clean up for the weeke-nd with prices easier to steady at the decline yesterday on medium butcher and export cattle. There was a light run of fresh cattle, but at that, more than were really wanted.

A load or two of odd lots of medium and rough cattle were left over. The market is steady for anything of real choice quality butcher or export. On medium and common quality stuff, 25c lower than the week's opening market.

Lambs, spring, selling mostly by the pound, a few by the piece at $10 to $14 each.

Hogs— Packers bidding steady prices on basis of $7.75 fed and watered. Practically all today's deliveries going to outsiders at $7.90 to $8, fed and watered and $8.40 off cars.

Springers and milkers—Choice forward springers are in demand, selling from $70 to $90 and up to $100. Choice fresh milkers $60 to $80; medium to good, $40 to $50. Common not wanted.

Stockers and feeders — Choice short kept feeders around 1,100 to 1,200 lbs., from $7.25 to $7.50. If real choice there is a good demand at a quarter of a cent higher. The next class, weighing from 950 lbs. to 1,050 lbs., selling at from $6.50 to $7; choice stockers around $6.50 to $7; choice stockers around 850 lbs. to 950 lbs., $6 to $6.50; light stockers, $5.25 to $5.75. Medium and common lower prices according to grade and quality.

Export cattle, choice, heavy steers, $7.50 to $8.25; heifers, $7.25 to $7.50; bulls, $4.25 to $5.

Choice butchers, $7 to $7.50.
Calves, slow $8 to $10.
Choice fat cows, $5 to $6.25.
Sheep, choice, steady, $8 to $9.
Export bulls, steady around $4.50 to $5. Choice butcher bulls, $4.50 to $5.50.

Lamb market—Choice spring, per lb., 17c to 19c; by the price, each 10c to 14c.

CHICAGO GRAIN

CHICAGO, May 29.—Buying appeared to be for eastern and foreign account did a good deal to bring about an upturn in wheat prices today, notwithstanding that the market early had a downward slant. Wheat closing quotations were firm at 1-8c to 3-8c net gain, July $1.07 5-8 to $1.07 3-4 and September $1.09 with corn up 1-4c to 1 1-4c oats unchanged to 3-8c higher, and provisions unchanged to a rise of 2 1-2 and 5 cents.

BROCKVILLE CHEESE

BROCKVILLE, Ont., May 29. — At the meeting of the boards there were 2377 boxes of colored and 675 boxes of white cheese offered of which the sales on the board were only 425 boxes colored at 14 1-2 cents per lb .and 55 boxes at 14 9-16 cents per lb.

KINGSTON CHEESE 14 5-16c.

KINGSTON, May 29—At to-day's session of the Frontenac cheese board there were 300 boxes colored boarded, all sold at 14 5-16 cents.

MONTREAL PRODUCE

MONTREAL, May 29.—Trade in carlots of oats was slow and prices were unchanged. There was nothing new in the flour market. The condition of the millfeed was unchanged. Prices for rolled oats are a trifle higher. A steady trade continues in baled hay. The tone of the egg market was firm. Movement in potatoes was slow. Demand for butter was quieter. The tone of the cheese market was steady.

STERLING RATES

MONTREAL, May 29.—Sterling exchange rates were quoted here today:
Demand 4.3850.
Cables 4.3888.

CHICAGO LIVESTOCK

CHICAGO, May 29.—Cattle, receipts 8,000; weighty fed steers, strong to 25c higher mostly 15c to 25c up; light kind and yearlings, steady to strong, early, closing dull; numerous light steers and yearlings unsold at noon; some going over without bids; top matured steers $11.00; several loads 10.50 and $10.85; best long yearlings $10.75; new yearlings above $10.00; plain light kind downward to $7.00 and below; bulk fed steers $9.75 and $10.25; fat cows dull, weak to 25c lower, on catch-as-catch-can market, lower grade lightweight steers sharing decline; bulk closed 10 to 15c lower; vealers 25c or more down; stockers and feeders weak at recent 25c to 50c decline; several loads weighty western bred steers on country account late yesterday $9.75 and $9.80 slain light stockers downward to $5.00.

Hogs, receipts 28,000; moderately active; weighty butchers strong to 25c higher; lightweights advanced $10c to 15c; light lights gained 15c to 25c with spots showing more upturns; packing sows and mixed kind strong to 5c higher; killing pigs strong; bulk good and choice 250 to 325 pound butchers 7.30 and 7.40 top 7.45; bulk desirable 160 to 225 pound weight 7.10 and 7.35; better grades 140 to 150 pound average largely 6.50 and 7.00; bulk packing sows 6.55 and 6.70; strong weight killing pigs mostly 5.75 and 6.10; estimated holdover 10,000.

Sheep, receipts 7,000; fat lambs fairly active; better grades strong to shade higher; in-between kinds and lower grades offerings met indifferent demand at barely steady prices ;spring lambs strong to 25c higher; range offerings showing most advance; sheep scarce, slow, around steady; bulk desirable fat lambs 14.25 and 14.75; top 15.00; bulk spring lambs natives, $16.50 and 16.75; sorting moderate; choice Idahos around 68 pounds, 17.45; few ewes of medium and heavyweights, 5.75 and 6.25.

SUMMER RESORT FIRE.

OTTAWA, May 30.—(Canadian Press).—Fire believed to have been started by an overheated fireplace completely destroyed three summer cottages and caused damage estimated at $15,000 at Loma Park, a summer resort near here yesterday afternoon.

ECZEMA You are not experimenting when you use Dr. Chase's Ointment for Eczema and Skin Irritations. It relieves at once and gradually heals the skin. Sample box Dr. Chase's Ointment free if you mention this paper and send 2c. stamp for postage. 60c. a box; all dealers or Edmanson, Bates & Co Limited, Toronto.

The Key To Prosperity

An Advertisement to Young Men

Carnegie, Rockefeller, Hill—financiers who have succeeded in a marked degree—say that *the key to prosperity* is the ability to *save in youth*.

John Wanamaker laid the foundation of his colossal fortune with the proceeds of his endowment insurance policies.

No other method of saving has been found superior to the endowment policy. It involves almost compulsory saving, yet if taken out in The Mutual Life with the splendid annual dividends applied to reduce the premiums, the policy is not difficult to carry. Certainly not too difficult for a young man who is determined to succeed.

At the end of the term of the policy—say 10 years, 15 years, or 20 years—the principal is available for re-investment. It becomes a partner to toil night and day for you and to help you to success.

Ask The Mutual Life Agent about Mutual Endowments For Young Men.

The MUTUAL LIFE OF CANADA : Waterloo, Ontario

District Manager

721 201 Barrie Bldg., George St Peterboro Ontario.

News Trent River And The District

TRENT RIVER, May 30.—Mr. Will Waldie of Roseneath has been busy with contracts for carpenter work. He has been engaged to build a new verandah for Mr. Taylor at his cottage, recently purchased from the late Charles Ghent estate.

Mr. Jack Christie and son Douglas of Toronto are spending a few days at the Christie cottage.

A tug boat passed through yesterday, towing a large scow and derrick en route down the canal.

Dr. Brethour left yesterday for Toronto after spending a few days at "Cedar Isle."

Mr. and Mrs. Andrew Wight, Annie, Laura and Tom motored to Cobourg yesterday.

Rev. Mr. Glover is furnishing his cottage, ready for tourists.

Mrs. N. W. Redden is visiting relatives in Peterborough.

Mr. Tomm Doupe sheared his entire flock of sheep yesterday.

The Panama Canal Zone is a military reservation and is administered by the War Department.

YOU know the quality of Goodyear Tires — acknowledged to be the highest. You know that you would get more satisfaction from using Goodyear Tires. Do you know equally well the price of Goodyear Tires? Do you know you can buy from a local Goodyear Selected Dealer a genuine Goodyear at prices as low or lower than many so-called advertised "Special Sale Prices"? Do you know that if you don't need the supreme mileage and road-grip of the All-Weather Cord, you can buy the Wingfoot Cord at a saving and get a tire excelled only by the All-Weather? Goodyear builds tires to meet your price requirements —whatever they are. But every one is full Goodyear quality and yields heaping value.

Have a talk with a Goodyear Selected Dealer in your community. He is well worth knowing. Out of 10,000 tire dealers in Canada, only 2,500 are Goodyear Selected Dealers—the best of them. They save you money on tires by selling economically and by rendering valuable service.

Goodyear means Good Wear

GOODYEAR MADE IN CANADA

MAGEE'S GARAGE Selected Dealer 211 Hunter Street, W

J. W. WATSON Selected Dealer 446 George Stree

J. E. A. FITZGERALD Selected Dealer 254 Brock Street

Drink and Enjoy
LIPTON'S
38c ½lb. TEA 75c lb.
Largest Sale in the World
Buy the RED LABEL, Aluminum Package.

NORTH MONAGHAN COUNCIL

The Court of Revision for the Township of North Monaghan was held at the Peterboro Court House on Monday of this week. Reeve Rye was elected chairman. The following appeals were heard; (1). F. C. Wallwork, who stated in his appeal that he was assessed for his brother's lot, No. 38, Plan 49, whereas his own lot is the south eastern half of Lot 106 and the north half of Lot 107. Mr. Wallwork's appeal was granted and the necessary change made. (2) W. E. White, who appealed to have Lots 140, Plan 49, assessed to Mrs. McElhinney of Peterboro. The appeal was granted.

The assessment roll was accepted and confirmed, and the Court of Revision adjourned

The Council then proceeded with regular business. The minutes of the last three meetings were read, accepted and confirmed.

By-law No. 851 was introduced, regularly read and finally passed, appointing Joseph Madill and George Ward sheep valuers for the township of North Monaghan.

By-law No. 852 was introduced, regularly read and finally passed, appointing road commissioners and defining scale of wages and hours and the quantity of gravel to be drawn on each load.

A notice was received from the Department of Public Highways, that the subsidy due to the township of North Monaghan, the twenty per cent. grant for 1923, will amount to $960.05.

The following bills were presented for payment: Nicholls Hospital, $37, Nicholls Hospital, $7.50; and Nicholls Hospital, $15. The following resolution was passed: That the Nicholls Hospital accounts for $37 and $15 be paid, and the said accounts then placed in the hands of the township solicitor for collection, and that any necessary legal procedure be taken to collect this money, as the said Council does not consider either of these cases as indigent patients. The account of $7.50, also from the Nicholls Hospital, will be sent to the Salvation Army, who authorized the admission of the said patient to the hospital. The township will not be responsible for same.

A resolution was passed: That the township of North Monaghan grant the sum of $75 for work to be done on the Cavan boundary, from Scots' Corners north, on condition that the township of Cavan grant an equal sum. The money to be spent in draining, grading, gravelling and putting in culverts, and that Mr. W. C. Fallis be appointed to look after the work for the township of North Monaghan.

The meeting then adjourned. The next regular meeting will be held at the Court House on Monday, June 9th, at 2 p.m.

OTONABEE COUNCIL HELD MEETING

KEENE, May 30—Regular monthly meeting of the Otonabee Council. On motion the Reeve and Clerk were authorized to execute the necessary conveyance of 14 feet of land on the west side of the Memorial lot to Mr. Andrew Rennie. Mr. John Hope was appointed a commissioner to see about a wire fence which Mr. Stewart Armstrong purposes building on the east side of the fifth line opposite his lot.

A by-law was passed changing lot 18, concession 14 and all lot 18, concession 15 now in school section No. 10 and west halves of lots 19 and 20, concession 15 from school section No. 16 into school section No. 10.

The clerk was authorized to pay $3.00 to the Amusement Tax Branch of Toronto for a license for the town hall.

The following accounts were ordered to be paid:

Canada Ingot Iron Co., repairs for graders, $20.70; Sawyer Massey Co., grader blade and bolts, $13.02; G. S. Taylor, express on grade blade, $1.10; Peter Hamilton, welding shaft, $3; work on roads, Harry Carter, $4.05; Fred Carpenter, $7.70; John Casey, $1.25; Johs Chambers, $3.15; Geo. Hanbidge, 45 cents; W. Hutchison, $1.35; W. Tinnie, 90 cents; D. Thompson, $1.35; Geo. Brown, 60 cents; Ed. Connor, $9.50; M. Sullivan, $10; Wm. Heffernan, $10.10; Frank O'Brien, $8.39; Pat Bolin, $9.75; Wm. Robertson, $5; Melville Pimmett, $12; Max Robertson, $11.35 Peter Mather, $8.85; Albert Collins, $1.35; Maynard Coward, $3; Will Taylor, 75 cents; Fred Hall, $21.50; Stewart Armstrong, snow, $1.35; sheep killed $30; John Lang, $1.20; Ken Esson, 75 cents; Sam Armstrong, $5.20; John Casey, $1.25; Ed. Fitzgerald, sheep valuer, $4; Wm. Barry, 1 sheep killed $15; D. H. Moore Inspecting and placarding $8; Pedlar People, culverts, $349.80; Dr. Harrison 1-2 years salary $75; Wm. Borland, assessing $125; Equalization Union Schools, $5; J. J. Moore, Equalization Union School, $5; Harry Fife, tractor, $200; J. J. Turner, curtain for town hall, $69.30.

Moved by Mr. Anderson, seconded by Mr. Devlin that Council adjourn to meet as Court of Revision.

Court of Revision for Otonabee.

The following appeals were heard and disposed of: William Leahy, appealed against assessment on buildings on east half lot 29, concession 7. Assessment confirmed.

Harry Dinsdale apepaled against assessment on west half of lot No. 25, concession 2. Assessment reduced $100.

Robert Campbell appealed against assessment of part of west half of lot 14, concession 6. Assessment reduced $25.

Mark Manley appealed against half lot 18, concession 9. Assessment confirmed.

On application Wm. O'Leary was assessed on the hall at Indian River instead of Mercer Cooper.

Albert Bishop was assessed for west half lot 11, concession 6 in place of Edward Kimball.

Fred Watkins was assessed for west half lot 17, concession in place of Hartley Minnifie.

William Weir was assessed for the store at Lang in place of Daniel Kaufman.

George Weirs, business assessment on cheese factory at Lang was struck off as the factory is closed.

Chas. Edwards' assessment was reduced $150 on building in Lang used as a church.

Reg. Turner was assessed for cottage on Serpent Mounds in place of Mr. White.

On motion the Court adjourned for 1924.

You Can Eat Anything You Like And Not Have HEARTBURN

In all cases of heartburn there is a gnawing and burning pain in the stomach attended by a disturbed appetite, as when too much food is taken into the stomach it is liable to ferment and become extremely sour, vomiting occurs, and what is thrown up is generally sour and bitter. When you are in this condition you will find that Milburn's Laxa-Liver Pills will give you relief right away.

Mr. Joseph H. MacDonald, Christmas Island, N.S., writes:—"Two years ago I suffered all the time from heartburn. I took one vial of Milburn's Laxa-Liver Pills and have never been troubled since.

It is very nice to be able to eat anything you like and not have heart burn any more."

Milburn's Laxa-Liver Pills are 25c. a vial at all dealers, or mailed direct on receipt of price by The T. Milburn Co., Limited, Toronto, Ont.

TECHNICAL ATTACK

(Continued from page 1.)

ment in the brief space of four months to have carried out large productive schemes of electrification, afforestation and so on, but said he would test the sincerity of the Opposition by introducing a bill to take compulsory powers for afforestation. Finally, the Prime Minister declared he would treat the vote as a question of confidence and would be quite ready to meet his opponents on the platforms of the country.

"Time To Turn Around"

No sooner had the Prime Minister spoken than the Liberals all left the House to hold a consultative meeting, with the result that former Premier Asquith, the Liberal Leader, came back, and amid ironical cheers from the Conservatives, made a speech in which he said he found additional knowledge of the Government's intentions from Mr. MacDonald's speech. He declared his willingness to give the Government "more time to turn around."

In the courses of a long and argumentative speech, Mr. Asquith said that although he had no reason to love the Labor Party, he was not anxious to pay off old scores or to indulge in rancor. Rather, he desired to give them fair play and an opportunity to contribute whatever they could to the settlement of the national problem.

Lady Astor contended that the Government had made a mess and ought to clear it up. She added that if she thought the vote would overthrow the Government, she would support the Government.

Captain Frederick Guest, who, although a Liberal, is a determined opponent of the Labor Government, warned the House that if it allowed the Labor Party to go to the country at its own time, the House ran the risk of having Labor returned with an independent majority.

Electric railways demand a density of population of 1,500 per mile of track for profitable operation, but one-sixth of this is ample for motor 'buses.

OTONABEE SCHOOLS HAD A CONVENTION

Sunday School Annual Meeting Elected Rev. F. J. Chorley President.

The Otonabee Township Sunday School Association held its annual convention last Friday at the Sixth Line School House, with Mr. S. Matchett of River Road School, presiding, and Mr. W. D. Edwards, of Keene Methodist, as secretary. Sessions were held at 2.30 and 7.30 between which the ladies of Sixth Line Union School provided a splendid outdoor supper, which the weather fortunately made thoroughly enjoyable. Delegations were present from all the Sunday Schools in the Township, and their reports were highly satisfactory, as was revealed by the chart. Short addresses were given at both sessions by the various superintendents, and music by the Misses and Mrs. Dr. Harrison in the afternoon, and the mixed quartette and Messrs. Millar at night.

The special speaker of the day was Rev. Manson Doyle, B.A., Young People secretary for the Methodist Church and also for the O.R.E.C., who explained admirably the interrelationship between the co-operating bodies, and reported that a largely attended gathering in Chicago, when experts examined all schemes of religious education, the verdict was given to the Canadian as being most workable and in accordance with best psychological and pedagogical principles.

His evening address on "Re-centreing the Life," will be long remembered, as also his happy faculty of using apt illustrations.

The convention will meet next year at River Road School, with the following officers elected for the year:—

President—Rev. F. J. Chorley, Indian River.
Vice-President—Mr. H. McFee.
Superintendents:
Children's Dept.—Mrs. T. E. Rose.
Teen Age Boys—Rev. Andrew McLaughlan.
Teen Age Girls—Miss S. Armstrong.
Adults—Rev. J. Archibald.
Home Dept.—Miss L. Bennett.
Missionary—Miss M. Hambridge.
Temperance—Mrs. W. Dawson.
Young People—Miss Annie Reid.
Secretary-Treasurer—W. D. Edwards, Keene.

TULIPS ARE SHOW IN NORWOOD HALL

Exhibition Brought Out Many Beautiful Blooms Ladies' Aid Met.

NORWOOD, May 29.—A show of tulips was held on Friday afternoon last in the basement of the Public Library, when a number of Norwood's horticultural enthusiasts had some beautiful blooms on exhibition.

Representatives of the various Protestant Sunday Schools of the village attended the district convention held in the Elgin Schoolhouse on Tuesday afternoon.

The Ladies' Aid of the Presbyterian Church held their regular monthly meeting on Tuesday afternoon at the home of Mrs. John E. Roxburgh. Afternoon tea was served. It was decided by the society to re-decorate the interior of the church, the work to be done during the month of August.

The Bridge Committee of the County Council were in the village on Tuesday looking over the footbridge over the River Ouse, between Colbourne and Queen Streets.

Personals.

Mr. and Mrs. Willon Wildman and Miss Frances Wildman, of Toronto, spent the week-end with Mrs. Wildman's sister, Mrs. F. J. Stewart.

Miss Hamilton, of Peterboro, spent the week-end the guest of Miss Edith Tedford. On Sunday evening Miss Hamilton favored the Presbyterian congregation with a vocal number.

Mrs. Jones, of Thomasburg, is the guest of her mother, Mrs. John Fennell.

Mr. John Puffer, of the Union Bank staff, Picton, is visiting his parents, Mr. and Mrs. Isaac Puffer.

Mr. and Mrs. William Buchanan left by motor on Tuesday for Toronto where they purpose spending the summer.

Mr. Napier Meikle, of Toronto, is visiting friends in the village.

Mr. John Weir has men busy excavating for the cellar of the new home he purposes building on his property on the west side of Colborne Street.

Miss Gertrude Squire, of Quebec, is visiting her brothers and sisters in the village.

Mrs. Coleman Elliott, of Peterboro, is the guest of friends in the village.

Mr. J. F. Elliott and daughter, Miss Lillian Elliott, were at Stoney Lake on Wednesday.

Mr. and Mrs. Cyrus Johnston spent Wednesday in Campbellford the guests of their daughter, Mrs. E. McCook.

Miss Vera Finlay, B.A., and Miss Grace Sangster, B.A., of Toronto, spent the week-end with the former's parents, Mr. and Mrs. J. Alf. Finlay, Queen Street.

Mr. Charles Woods, of Toronto, was a recent guest of his sisters, Mrs. J. Cross and Mrs. E. Kelly.

Mr. and Mrs. James McNichol and Mrs. Charles McNichol are visiting friends in Peterboro.

Lawyer Carley, of Fenlon Falls, spent the week-end in the village.

Mr. F. C. McRae, local representative of the Department of Agriculture, placed a man with Mr. Stafford Walsh last week.

Births.

On Friday, May 23rd, to Mr. and Mrs. Eugene McLaughlin, a son.

On Sunday, May 25th, to Mr. and Mrs. W. Giffin (nee Elsie Laing), a daughter.

Blackheads Go Quick By This Simple Method

Blackheads—big ones or little ones—soft ones or hard ones—on any part of the body go quick by a simple method that just dissolves them. To do this get about two ounces of peroxine powder from your druggist—sprinkle a little on a hot wet cloth—rub over the blackheads briskly for a few seconds—and wash off. You'll wonder where the blackheads have gone. Pinching and squeezing blackheads only open the pores of the skin and leave them large and unsightly—while the simple application of peroxine powder and the water dissolve them right out, leaving the skin soft and the pores in their natural condition.

JAPS ALLEGE KOREAN PLOT

To Bomb British And United Consulates. Seoul.

SPECIAL GUARDS

TOKIO, May 30. —Discovery of an alleged Korean plot to bomb the British and United States' Consulates in Seoul, (Korea), is causing some uneasiness there, press despatches indicate.

Semi-official confirmation has been made to a report that special guards have been posted at the United States Consulate.

It is said that the guard will be kept there for the present. It is learned that the United States Consul has been advised directly as well as by the Japanese police of the alleged plot.

The bombing plan is believed by officials to have originated with the Korean "provisional government," which was formed in 1919 in Shanghai by Koreans opposed to Japanese rule in the native country.

Every effort is being made by officials to prevent any outrage against the United States Consulate at Seoul, fearing any such incident would be particularly troublesome at the present time, due to the exchanges between the two governments resulting from passage of the United States' immigration law.

SHIP BY VANCOUVER

President Beatty Of C.P.R. Says Western Route Will Grow In Importance.

CALGARY, Alta., May 30.—President E. W. Beatty of the Canadian Pacific Railway, who passed through Calgary on Thursday afternoon on his return from the coast, remarked that the western route was bound to become increasingly important. If the requisite ocean tonnage was steadily available, he said, and the facilities at Vancouver would get considerable European business especially in grain, in addition to that which would naturally go through it to the Orient and South America.

Conditions at the coast, he said, were excellent, although the lumbering business had fallen off.

WOMAN'S MOTOR HOST PAY FOR RUINED SMILE

PARIS, May 29.—If by careless driving when out with a perfect lady you get her into an accident that robs of her of her smile, you'll pay for it, and if the lady in question is a professional smiler, it comes pretty high here in France.

Twenty thousand francs is what Mme. Jane Lugau, a musical comedy actress, has just received as damages from her motoring escort of a year ago. The smashup she figured in left her with scars on the right ear, the forehead and the lips. In sewing up the last-named wounds, the face was so contorted as to make Mme. Lugau's famed footlight smile a thing of the past. Hence the lawsuit.

France Worries Over Its Falling Birthrate

PARIS, May 30 (United Press).—"Born in 1922, 760,000 French against 1,450,000 German children."

This is not only statistical, but it is a catch-line employed by the National Alliance for the Increase of the French population, on circulars distributed about the country. The Alliance has organised a vigorous campaign for laws encouraging natality and the propagation of large families.

Nearly 100,000 placards have been printed and distributer by the Alliance, which is an organisation inspired solely to combat the decrease in the birth-rate of France. One represents a Frenhc child cunningly guarding a small cake in its tiny arms, while beside him is a chubby German child, twice his size, coveting the cake.

The placards point out that in 1922 France was behind Italy in registered births, the latter claiming 1,600,000 and also Japan, which registered 1,900,000.

In discussing the situation the Matin says:

"The position of France in regard to natality becomes more and more critical, while the Germans declare every day that they will take their revenge when our population becomes sufficiently weakened."

CLEANING SHADES.

Window shades may be cleaned by leaving them on the roll and gradually unwinding as one wipes carefully on both sides. If this is done occasionally there will be no need for special cleaning.

CHURCH JUNIORS HAD HIGH GRADE

Campbellford Christ Church Auxiliary Passed One Hundred Per Cent. —The Social Whirl.

CAMPBELLFORD, May 29.—The Campbellford Branch of the Junior Auxiliary of Christ Church have been very successful in attaining one hundred per cent on their examinations, held just recently. There were twelve girls trying, and the twelve passed, each taking one hundred per cent on the papers. The "Study of Japan" has been their work during the winter months, and it was on this subject they wrote.

The Campbellford branch has the honor of being the only branch in the diocese taking the high percentage, and the leaders and girls are to be congratulated. Mrs. F. Linton is the present superintendent. The papers are sent to Toronto. There was a special meeting on Tuesday afternoon in the Parish Hall to give out the certificates and pins.

There is a three years' course—1st year, those who passed received a blue seal; 2nd year, a yellow seal; and the 3rd year, a silver seal and pin.

The twelve girls are:—Beatrice Baker, Mona Lawford, Lillian Poulton, Ivy Ray, Dorothy Peckett, Leah Wattering, Hilda Southern, Evelyn Pettifer, Mabel Lawford, Frances Pettifer, Florence Lambert and Aileen Linton. The last three named are in their first year and their prize is a picture each.

After the certificates and pins were given out the girls were served to refreshments. They are justly proud of their success and of the high standing they obtained. The girls range from ten to fourteen years of age.

Mill Reopened.

The Northumberland paper and electric company mill in Campbellford, which has been closed for one week, resumed operations again on Wednesday.

A very pleasant evening was spent at the home of Mrs. C. W. Turner on Tuesday night, when twenty young men and young ladies (members of her Sunday School class) were present. The time was spent in playing games and music, instrumental and vocal. There were also a twilight recitation by one of the young ladies and some ghost stories. Lunch was served at twelve and all enjoyed the social hour around the tables.

Girl Guides Meet.

The Girl Guides, with Miss Payne as captain, met in the Sunday School Room of the Methodist Church on Tuesday night with about twenty girls present.

The principal feature of the evening was a talk from Rev. W. Elliott. The subject, "Sow a thought and you reap an act; sow an act and you reap a habit; sow a habit and you reap a character; sow a character and you reap a destiny." He spoke of the living up to the Guide laws till the habit was formed and how much good they could do.

The Girl Guide Company will attend worship at the Methodist Church next Sunday morning, June 1.

The "Brownies," under the leadership of Miss Helen Wood, will have a party in the Sunday School Room on Thursday afternoon after four o'clock.

The "Brownies" are the junior girls from eight to eleven years of age.

Personal.

Mrs. Joseph Hore, Grand Road, returned home on Sunday night after visiting Rev. H. P. and Mrs. Anderson at Selby for a few days.

Mr. and Mrs. George Third, Alma Street, left on Tuesday afternoon for Edmonton to visit their son, Alfred, who is a hardware merchant there, and Mr. Third's brother, Thomas Third, who also resides in Edmonton. They will be away five-and-a-half months. Mrs. Third has been in poor health, and it is hoped the trip and change will do her good. In a month or so, Mr. and Mrs. Third, with their son and his wife, will spend some time at the coast.

Mr. and Mrs. Leonard Parrish have rented their house furnished, and moved to their new home on Friday of last week.

Mr. Henry Third, of Fort Erie, spent a week with his parents, Mr. and Mrs. George Third, before they left for the West. He returned to his home on Monday.

Mr. William Hubble, father of Mrs. H. E. Cassan, Palliser Street, has accepted the position of caretaker of Dougal Park, in Windsor, for the season.

Mrs. W. Wiggins has returned from Toronto where she and her sister, Mrs. C. Mitchell, of Winnipeg, spent a few days visiting their aunt, Mrs. Diamond, and cousin, Mrs. Vandewater. Mrs. Mitchell left Toronto to return to her home in Winnipeg after visiting her sister, Mrs. Wiggins, and parents, Mr. and Mrs. George Hay, five weeks.

Miss Jessie Cassan left last week for Windsor, and will remain there for some time. Her grandparents, Mr. and Mrs. William Hubble, and one brother, Mr. Cecil Cassan, also live in Windsor.

Mr. and Mrs. R. J. Brillen and daughter, Dorothy, and Mrs. Stillman spent the week-end with relatives in Peterboro.

Mr. and Mrs. H. J. McCannon, Mrs. C. E. Curtis and daughter, Helen, and Mr. Jeffries motored down from Peterboro on Tuesday and visited Mr. and Mrs. R. J. Bullen, Rear Street.

People are very busy putting in their gardens, and the bulbs and plants in the flower gardens.

Mr. and Mrs. S. J. Fussell and daughter, Mr. and Mrs. James Patterson and daughter, Georgina, Mr. and Mrs. Russell Orr and daughter, Mildred, Mr. and Mrs. William Dawe, all of Toronto, spent the holidays at the home of Mr. and Mrs. Blake, George Street.

Mr. Purvis Patterson, of Oshawa, spent the holidays at the home of Mr. and Mrs. Blake.

Miss Jean Blake, who is attending High School in Millbrook, was home for the holidays.

Mr. John Blake and sister, of Dartford, and Miss Blake, Burnley, spent Wednesday with Mr. and Mrs. Blake, George Street.

SUIT COATS

The suit coat grows longer and longer, but the very long model should be attempted only by the woman who is above the average height.

W THE MASSEY W

SILVER RIBBON NAME PLATE is your guarantee of Quality and Honest Service.

Whether purchasing a new or used bicycle, let the Massey Silver Ribbon Name Plate be your guide. It is never associated with anything but the highest quality. Count the Silver Ribbons on the road and ask yourself why they are so popular. Massey Bicycles are sold by us and backed unflinchingly by us and the manufacturers.

WHITE'S CYCLES & SPORTS, Limtied.
212 Charlotte Street Open Every Evening

"I Got It For Passing My Exams"

"GEE, George, I bet my dad will get me a C.C.M., too, I studied hard all year, and I passed my exams. well. I think I deserve a bike, don't you?"

"I hope you get it, Eddie. Then you can join the rest of us fellows in our runs out into the country and our picnics.

"I'm taking mine away on my vacation, too. There are lots of country roads to ride along and dandy woods to explore, some streams to fish in and other things to see, all within easy riding distance.

"Mother says it will be so handy to have a bike around. There's always the mail to go for and other errands to run."

"Well, George, I'm going to get my dad to go with me to the C.C.M. dealer's and see the new models—especially that dandy Curved Bar Sport Model and the other one a boy won't outgrow."

"Don't forget to tell him, Eddie, that C.C.M. Bicycles are away down in price. $15 to $20 less than the war prices. Also that they're made of English Seamless Tubing and equipped with the C.C.M. Triplex Hanger, Gibson Pedals and the Hercules Coaster Brake without extra charge.

"If he says he's short of cash, Eddie, tell him he only needs to pay a few dollars down, and the rest in small weekly or monthly payments."

"And I'll offer to help pay the balance, George. There are lots of jobs for a boy with a bicycle during the summer holidays, delivering small parcels, running messages, and doing other things. It will be good experience and heaps of fun, too."

"Well, 'so long,' Eddie. Go to it and get that C.C.M. Bicycle."

C·C·M· Bicycles
RED BIRD—MASSEY—PERFECT
CLEVELAND—COLUMBIA
Made in Canada by
CANADA CYCLE & MOTOR COMPANY, Limited
Montreal, Toronto, WESTON, Ont., Winnipeg, Vancouver
Makers of High-Grade Canadian Bicycles for 25 Years,
Also of C.C.M. JOYCYCLES—High-grade, Easy-running Tricycles

C·C·M· TRIPLEX HANGER means Easier Riding

SERVICE STATION C·C·M· BICYCLES

SIMPSON, COPPING & CO.
Sole Agents for
"PERFECT" BICYCLES
The Bicycle That Lives Up To It's Name.
460 George Street — Open Evenings

In Choosing Your Bicycle Buy a C. C. M.
CLEVELAND
And be sure of the best in quality and workmanship. A complete line in colors, sizes and styles at
MILLARD BICYCLE & SPORTS GOODS STORE
225 HUNTER STREET
See us and get a catalogue. We sell on terms to suit purchaser.

BUDGET OF LIVE NEWS FROM THE OLD LAND FOR EXAMINER READERS

SCENES OF ANGER AT INQUEST ON BUNGALOW VICTIM

Surging Mass of Passionate Women Shout at Accused

WILD RUSH

Faces Distorted as They Hiss Furiously at Patrick Mahon

Rarely have such scenes of passionate anger towards an accused person been witnessed in England as at the inquest at Eastbourne on Miss Emily Beilby Kaye, the victim of the Eastbourne bungalow tragedy.

Picture Mahon, who is accused of her murder, standing at the entrance to the bungalow, his hat crushed down on his head, his raincoat swathed over his shoulders like a muffler held to his face, gloved hands with clinking handcuffs crossed upon his chest. All around him are stalwart policemen.

Only the rough-cast wall which surrounds the bungalow separates him from the surging mass of people—women booing and shouting "Vile wretch," "Cad," "Brute," in shrill, high-pitched voices.

One elderly woman spits in his direction, and in the wild rush towards the motor-car which is to take him away, women and children, crushed and half fainting, are swept away.

When Mahon first came out of the bungalow onto the porch there was a momentary silence.

Then there brooke loose a shrill howl of passion as the hundreds of women, many with uplifted arms and clenched fists, rushed towards the entrance.

For a moment Mahon gazed at the surging mob as if panic-stricken; then he pulled his raincoat up to hide his face, and was led to the gate.

ONE PLEA FOR FAIRNESS.

Well-dressed women, pale with passion, crushed round the entrance. Their faces were distorted as they hissed and shrieked at the accused man. Only one voice was raised on his behalf—that of a woman, who cried out loudly, "Poor chap; be fair; be English."

Women had taken up positions outside the entrance to the bungalow as if they were in a theatre queue. They brought camp stools with them, and waited patiently in the hope of catching a glimpse of the accused man.

The road from Eastbourne was dotted with people making their way to the scene. A score or more of motor-cars were packed on the waste land near by.

Hundreds of people were surrounding the bungalow. They climbed on the wall, stood on each other's shoulders, pushed and jostled into the best positions for seeing those taking part in the inquest arrive—a dense mass of excited people, all waiting for the man who is the central figure in one of the most extraordinary dramas of recent times.

A stranger might have thought that it was a fair day. Hawkers were moving in and out of the crowd selling fruit. Fashionably dressed men and women rubbed shoulders with working men and servant girls. Motor-cyclists threaded their way through the excited throng, bringing girl friend on pillion seats as if to a picnic.

Why the authorities elected to hold the inquest in such a tiny building as the bungalow passes comprehension.

Apart from the tainted atmosphere of the room, of which several people complained, the lack of reasonable accommodation for Press representatives and the public was a serious mistake.

COMPLEXION HINT BY FAMOUS DOCTOR

Sir William Arbuthnot Lane, the surgeon, speaking at the Invalid Children's Aid Association in Parklane, W., said:—

Many a girl could still keep her school-girl complexion if she only took brimstone and treacle.

The man who lives in the Himalayas never has indigestion, appendicities, cancer, or colitis. These things are increasing and are the price we pay for civilisation. We are being wrongly fed. The result is that the poor primitive savage is a finer man than any of us.

SHIPPING CLERK'S UPS AND DOWNS

The failure of Thomas Cowan Steven, shipbuilder, of St. Andrew-square, Edinburgh, is announced in the Edinburgh Gazette.

Mr. Steven was associated with many speculative enterprises with Sir John Stewart, who recently shot himself in his castle. His deficiency is estimated at £150,000. He is at present in the Argentine Republic.

He was a shipping clerk in 1913, but started shipbroking just before the war, made a rapid leap to fortune, and at the nd of the war was reputed worth a quarter of a million.

RECKLESS BROKER.

When Esca George S. Stevens, stock-broker, of Addison avenue, W., was fined £10 and £5, costs at Exeter for driving a motor-car dangerously, it was stated that he dashed into a flock of sheep, four of which were killed outright, two had to be shot, and four died of injuries.

LEGLESS DRIVER WINS 3 RACES

Although he lost both legs in the war, B. H. Austin won three motor races at Brooklands.

He was first in the disabled Drivers' Handicap at 72 m.p.h., and repeated his success in the Junior Short Handicap and in the Junior Long Handicap, the former of which he won at 72 m.p.h. and the latter at 81 m.p.h.

In the Short Handicap he was only a radiator cowl ahead of Capt. Woolf Barnato. Eight cars crossed the line almost together.

ESCALATOR TAKES PLACE OF ELEVATOR

Three new escalators at the Bank Station of the Central London Railway, each made to travel 90ft. carry 135 passengers in a minute. They cost £96,000.

Three lift-wells have been displaced to make way for the new moving staircases.

Woman (at Shoreditch): Some women would object to wearing a dress the color of an Air Force recruit.

The Derby Favorite

This is Lord Astor's colt Bright Knight (Frank Bullock up, who finished second in the Two Thousand Guineas a short head behind Diophon, now the public's first choice for the great classic of June 4. For the last four years Lord Astor has taken second place in the Derby. His persistency and good sportsmanship deserve to be rewarded, and public opinion is reflected in the short price of nine to two at which Bright Knight is quoted.

LOVE TRAGEDY IN ENGLISH VILLAGE

Schoolmaster Says Farewell to Sweetheart With Sporting Gun

A sensational love tragedy has occurred at Oxton, Notts, an assistant village schoolmaster, John William Smith, shooting himself with a sporting gun after climbing to his sweetheart's bedroom window to tell her that he was going to kill himself.

Smith apparently lost his reason as a result of an accident last Sunday. He was in love with Miss Dorothy Bestow, a pretty young girl who kept house for her grandfather.

Smith, armed with the gun, startled Miss Bestow by climbing into her room during the afternoon, and wildly calling "Good bye," said, "I am going to shoot myself."

When neighbors entered the house Smith took the window at a jump and dashed down the road pursued by a footman and a farmer and his sons. After crossing several fields the pursuers saw Smith coolly load his gun and deliberately point it at them, saying, "Don't come any nearer or I will shoot."

Before they could prevent him he had put the muzzle of the gun in his mouth and pulled the trigger. Death was instantaneous.

BANK BOOKS FOR CHILDREN BEQUEST

Presents of Cigars for Councillors Feature of Welshman's Will

Presents of bank books to encourage thrift amongst children, and coal, tea, and cigars for Councillors, are some of the remarkable bequests which are contained in the will of G. L. Norris, a Penarth (Wales) celebrity, who died in December last, leaving over £14,000.

The following are some extracts from the quaintly worded will:

Bank books and each deposit of 5s. are to be given to the Sunday School scholars of Penarth. A copy of my will is to be kept in the schoolroom, so that the girls and boys may know what they are entitled to in the way of bank book prizes, also an enlarged photo of "G. L. Norris," framed, is to be hung up beside the will. In my opinion the great amount of deplorable poverty and destitution is owing to a want of proper training in the habit of thrift.

Other bequests are :£5 a year for the Penarth, Cogan, and Llandough allotment holders for the best 20 perches cultivated and best crops, also in the form of Post Office Savings Bank books; £5 for the best and heaviest pig raised every year in Penarth, Cogan, and Llandough.

To the members of the Penarth Urban Council he bequeaths two boxes of cigars and two boxes of cigarettes annually, to be kept in the Council Chamber handy for any member who wants to smoke.

Mr. Norris directed that at his funeral there should be no flowers, because "wreaths are often ordered and seldom paid for."

Man (at Tottenham): I told the policeman he had the wrong man, and he said, "Very well," and arrested me.

First Locomotive Model Attracts No Bids at Auction

There were no bidders for the model of the first locomotive in England, constructed in 1781 by William Murdock, the co-inventor with Watt of the steam engine, when it was offered for sale in London recently.

When bids were invited, someone offered £1; then someone raised the bid to £5. The reserve price put upon it was £1,000, and Mr. Hurcomb's invitation to start the bidding at £500 not being responded to, the model was withdrawn.

The model is only 19in. long and 14in. high. When William Murdock, the inventor, ran it round his room in Cross street, Redruth, Cornwall, in 1784, it carried as freight the shovel, the tongs, and the poker.

The late Sir Richard Tangye purchased it 80 years ago for £500 from Murdock's great-grandson.

TWINS OF 92 DIE SAME WEEK

The Misses Martha and Bessie Theakstone, twins, aged 92, both died last week at Kirk Deighton, Wetherby, Yorks.

They had lived together all their lives.

Next to their house lives Mrs. Cullingworth, who is 91, and whose husband died three years ago at the age of 98.

Fifteen Jobs Done By Man Who Takes No Holiday in 30 Years

Henry Layton Staffurth, a Bognor (Sussex) solicitor, who is over 60 and who has been elected chairman of the Bognor Urban District Council, has not taken a holiday for more than 30 years. Mr. Staffurth, who was clerk to the local authority for 29 years and also clerk to the school board, holds the following appointments:—

Honorary correspondent to the managers of the Bognor council schools.

Vice-chairman of the Church Managers and Teachers' Association.

Member of the Provincial Sunday School Council.

Member of the Westhampnett Board of Guardians.

A diocesan lay reader.

Hon. secretary of the local Ruridecanal Council.

Hon. secretary and treasurer of the Bognor branch of the National Citizens' Union.

Hon. secretary of the Bognor branch of the Lifeboat Institution.

Local secretary of the British and Foreign Bible Society.

Vice-chairman of the Parochial Church Council.

Secretary of the Bognor Water Company.

Clerk of the Bognor Old-Age Pensions Committee.

A member of the West Sussex County Council.

A member of the West Sussex Education Committee.

LASCELLES WINS DAMAGE CLAIM

Claims for over £250,000 compensation for malicious destruction of property in County Galway have been disposed of by Judge Doyle, K.C., Recorder of Galway.

Among the claimants, were Viscount Lascelles and Lord Iveagh.

Lord Lascelles had a claim for £5,433 for the malicious burning of Loughrea R.I.C. Baracks by Irregular Forces in July, 1922.

He obtained a decree for the full amount.

MISER DIES FROM EFFECTS OF BATH

Court Application Brings Out Details of Two Eccentrics

The Hon. Victor Russell applied in the Probate Division London for the appointment of a receiver and manager in the estates of two brothers, W. H. and T. S. Brissendon, two misers, who lived in New street, Vincent square.

William Brissenden died from the effects of his first bath for 40 years. Thomas Brissenden died of starvation, although he had £60 in his pocket at the time of his death.

The application was granted.

Forty years ago, when their mother died, the brothers set up house for themselves, and grew more miserly with age. The elder brother did the shopping, and shopkeepers dealt generously with him owing to his poor appearance.

When the sanitary authorities stepped in, at the neighbors' request, they found the house contained one bedstead, without bedding. The brothers had slept in their clothes on chairs or on the floor.

When Thomas became too weak to cook his food, he appeared to live on bread.

His sister said: "He must have been worth at least £10,000."

OCTOGENARIANS WED.

J. Stacey and Miss Mary Perry, both of whom are more than eighty years of age, were married at Brentwood yesterday.

Miss Perry is the oldest member of the Brentwood Congregational Church. Mr. Stacey is a widower and a retired manufacturer.

POOR LAW RELIEF FOR ONE IN 31

One in every 31 of the British population received Poor-Law relief at the end of December 1923, according to a White Paper just issued.

Before October 1921 so high a proportion had not been reached since 1879.

The number of persons in England and Wales receiving Poor-Law relief on the last Saturday of the year was 1,240,700.

LEFT FORTUNE BUT FORGOT THE WILL

Leaving a fortune of £117,382, Mr. Samuel Cooke, a carpet manufacturer, of North Bank, Muswell-hill, N., died on March 7 without having made a will.

Mr. Cooke was a bachelor, 70 years of age.

Letters of administration of his property have been granted to his brother, Mr. Henry Nagga Cooke, of Friday street, E.C.

GREAT ELECTRIC POWER SCHEME IN VIEW FOR BRITAIN

Government Will Act if Severn Barrage is Recommended

COST £25,000,000

Power Generated Would Save 3,000,000 Tons of Coal Every Year

A series of vast projects for generating electrical power for use in the chief industrial areas of the country is now under the consideration of the Government. One of the schemes is the proposed £25,000,000 barrage across the Severn.

Tom Shaw, Minister of Labor, at a meeting of the Parliamentary Labor Party said that if the committee now investigating the proposed Severn barrage reports in favor of it, the Government is prepared to give facilities for carrying out the work. The scheme has been investigated by the Water Powers Committee of the Board of Trade.

The scheme was originally devised by the Ministry of Transport when Sir Eric Geddes was at the head of the Ministry. It is estimated that more than 500,000 horse-power will be generated during a ten-hour day, against 385,000 horse-power generated by Niagara. This power would save 3,000,000 tons of coal every year.

London and the entire Black Country, as well as Cardiff and the coalfields of South Wales, would share in the use of the power, while the construtions of the barrage would provide work for 250,000 men for seven years.

The power would be obtained by trapping the water in the upper part of the estuary as the tide rises by means of gigantic sluice doors, which would automatically shut at the turn of the tide.

GALLANT SAR.-MAJOR.

Sgt.-Major Skinner rescued the four children of William Blake at Alum Bay (Isle of Wight) from a bog in which the youngest had sunk up to his neck and the others to their waist.

FOOTBALL NEWS FOR JAIL BIRDS

Ample Meals, Books and No Hair Cropping Nowadays

The "brighter prison," as it now exists, was described by Herbert Pickering, governor of Newcastle-upon-Tyne Prison, addressing a Rotarian meeting. Some of its amenities include:

Clothes without the broad arrow;

Collars and the promise of ties;

Weekly news bulletins, giving football results;

Daily shave and ordinary hair cutting instead of cropping;

More letters and notebooks for special study purposes;

Library books that can be changed weekly.

Mr. Pickering said prison meals were ample, the food was of better quality and more varied, and tea and cocoa were substituted for "the everlasting porridge."

Shaving and trimming of the hair helped men to regain their self-respect.

Mr. Pickering said it was a mistake to think prison life was easy. The men did 12 hours' work every weekday.

DRIFTING MINES PERIL AT SEA

Vessels arriving at Grimsby report having seen mines adrift in the North Sea, though the war ended more than five years ago.

The steam trawler Retako arrived off Grimbsy with a mine which the crew had picked up near the Dogger Bank. An Admiralty mine expert went out to the ship and rendered the mine harmless before the vessel was allowed to enter dock.

Advertising Success Result of Persistency, Says British Trader

"Persistency is the great essential in advertising," said Councillor J. Stanworth, J.P., of Blackburn, vice-president of the National Chamber of Trade, addressing the Lancashire and Cheshire Federation of Ironmongers at Blackburn.

When he began to advertise in the Press, he received orders valued at £12 15s. for £180 expended. He persisted, and today his postal customers exceeded 25,000.

Mr. Stanworth emphasized that the effect of the best advertising in the world could be destroyed in two seconds by a discourteous assistant. Advertising would bring new customers, but their retention depended on value, coupled with courtesy and efficient service from well-trained assistants.

"Of course," added the speaker, "no advertisement, however smart and clever, sells a bad article twice to the same customer."

GOLD DISCOVERY ON WELSH FARM

A reef containing gold has been found on Maestryfer Farm, Penmaenpool, in Mawddach Estuary, near the Clocau and the Prince of Wales gold mines, where the gold was obtained for Princess Mary's wedding ring.

Two miners from California and Alaska are digging nuggets from the reef, and the quartz is being examined by experts.

JACKDAW'S ALARM PREVENTS FIRE

A jackdaw's alarm prevented what might have been a serious fire at Cheadle, Staffordshire.

In the early hours of the morning Mr. Sleigh, of High street, was awakened by the screeching of the bird. Going downstairs he found the house of his neighbor, E. Moss, on fire. He aroused Mr. Moss and the two men held the fire in check with buckets of water until the brigade arrived.

Dead At 85 Had 69 Grandchildren

"Father" of the Cambridgeshire village of Steeple Morder, Mr. William Pearce, who has died at the age of 85, leaving a widow of 83, had 69 grandchildren, 10 of whom served in the War.

Mr. Pearce who was father of 14, lived to see 19 great grandchildren. The last 49 of the 65 years of his married life had been spent in the same house.

FIREBALL FREAK IN ESSEX VILLAGE

Sounded Like Big Gun and Made Huge Crater

A fireball caused strange scenes in the village of Stansted, Essex.

It fell on Saturday evening at 6.30 near the main London-Cambridge road, hitting the bottom of the trunk of a tree, but apparently not harming the upper part.

The fireball made a sound like a heavy gun explosion, and formed a crater several feet wide. Then its weird antics began. It

Came up again under the roadway, with another big bang, several yards away,

Cut through the gas main, which burnt afterwards for two hours,

Knocked a motor cyclist off his machine,

Smothered with dirt and stones Rowland Norman, of Walpole Farm, who was getting into his car.

Travelled along a line of barbed wire for 40 yards, wrecking a wooden fence and blowing up portions of the grounds.

The fireball finished its career 60 yards from where it first fell. It disappeared into the ground. Reaching the scullery of a house occupied by Mr. Allen, an electrical engineer, it dislodged several bricks from the outside of the building.

The reports were heard all over the village, and many windows were blown out by the explosion, in one instance at a house 300 yards away.

SNOW IN MAY IS BRITISH WEATHER

The north of England and the Scottish Lothians are in the grip of winter. They have been swept by severe snow and hail storms, and the cold is intense.

In the Cumberland lake district the snow on the mountains is inches thick, and Derwentwater is ringed with snow-covered heights. In many parts the sheep have been brought down to the village fields.

The higher ranges of the Pennines are also covered with snow to the depth of several inches, while in North Lincolnshire extraordinary weather has prevailed, snow, hail and rain falling intermittently, followed by bursts of sunshine.

Hail and snow have likewise fallen heavily in Sheffield, and the local moors are snowbound.

Snow lies deep all over the hilly parts of the West Lothians. In the neighborhood of West Calder, in Mid Lothian, a laborer named William Riley, whose body was found in a ditch, died from exposure to the bitter weather.

The great cold will seriously affect market gardens and orchards.

BIG WINDFALL.

News that he has inherited some £80,000 left by his uncle's widow, a Northallerton woman, has been received by George Squires, aged 75, of the Almshouse, Northgate, Newark.

Mr. Squires, who has four daughters and six sons living, was formerly a groom at Newark.

VISCOUNTESS RUNS POULTRY BUSINESS

Viscountess Cobham has started in her own name a retail poultry farm business at London-road, Bromley Common, Kent, and is selling direct to the public poultry, eggs, and other farm produce. The farm of 100 acres is attached to her residence, Oakley House.

Viscount Cobham superintends the farm workers. There are four girls employed as well as a number of pupils.

Oakley farm has a poultry department, dairy, piggery, and nursery gardens. There are 475 head of poultry, 10 cows, 60 pigs, and other livestock.

The younger members of the Cobham family assist in the farm work.

BIRD-LIME BILL.

Sir Henry Brittain, M.P., supported by members of all three parties, has introduced a Bill to prohibit the use of decoy birds, bird-lime, or anything of the kind for the capture of wild birds.

It is also proposed to make it an offence to keep birds in cages in which they cannot freely stretch their wings.

SCOTLAND YARD CHIEF ROBBED

Chief Inspector Fair, of Scotland Yard, is the latest police chief to have his house entered by thieves.

Mr. Fair lives at Stockwell, S.W., and when the intruders, who escaped with some jewellery, entered they were attacked by a dog, which they kicked into insensibility.

Recently Sir Archibald Bodkin, the Public Prosecutor, was robbed of a handbag at Victoria Station, and Lieut.-Colonel Laurie, Assistant Commissioner of Police, had his house in South Kensington broken into.

GOLD RECOVERED FROM LAURENTIC

Great success has attended the salvage operations in connection with the wrecked Laurentic off the mouth of Lough Swilly.

It is understood that divers have brought up nearly a third of the quarter million of gold which remained to be recovered when salvage operations began this season.

The Laurentic, of the White Star Line, was torpedoed by a German submarine outside Lough Swilly, on the north coast of Ireland, in January 1917.

TWO SERVANTS ARE GIVEN £20,000 BY RICH CITY KNIGHT

Housekeeper and Butler Get Windfall in Employer's Will

RICH UNCLE'S HEIR

Sheffield Man Inherits £40,000 Estate of Hermit Relative

Dressed very simply in sombre clothes a middle-aged housekeeper goes about her duties in Wimbledon thinking of all that she may do with £10,000.

The woman is Miss Tranaka, and some day she will inherit this great fortune in recognition of her years of faithful service in the family of Sir John Roper Parkington, who died last January.

"I hereby desire than no member of my family shall in any way meddle, or interfere, with my servants who shall be in my employ at the time of my death."

This was the preface of Sir John's will, one of the most remarkable wills of recent years. Sir John left £170,-814 18s. 7d. Miss Tranaka, the housekeeper, and Mr. Tiroch, the butler, will eventually receive about £10,000 each.

Mr. Tiroch, when asked what he intended to do with his fortune, preserved the polite placidity of the traditional butler.

"I should not dream of leaving the family so long as they require my services," he said. He added that he had been with Sir John for very many years, had often accompanied him abroad, and had been with him much during his last illness.

"Do you, when you receive your £10,000, intend to set up a house of your own, and retire in comfort?" Miss Tranaka was asked.

The little housekeeper, in her dark clothes, shook her head.

"Oh, dear, no," she said, with a smile. "I have had enough to do with servants. I have done the housekeeping for a number of years now, and I don't want any servants of my own.

"I may buy a little house, but it would be very small, so that I could run it myself, do all the work and cooking.

"I shouldn't stay long there, however, for I want to travel. That is my ambition—to see the world."

All Miss Tranaka's relatives are in England. Although of Anglo-Greek birth, she has not been in Greece, and that is probably the first country she will visit.

"But my home will always be England. I love the English countryside."

ADVENTURER'S LUCK.

After an adventurous life, in which he has been soldier, sailor, troop train driver, steel works engineer, and shopman, Harry Taylor, of Fox street, Sheffield, is said to have made good his claim to a fortune of £40,000.

Taylor has served as fireman and engine driver in this country and South Africa, and in various capacities has twice sailed round the world. He drove a locomotive in France during the war, and last worked for a motor company as shopman.

He has finished roaming, he says, and now intends to live comfortably.

TAXI DE LUXE ON DONDON STREETS

Have you seen London's new superluxury taxicab?

Oxford blue is its color, with a fine threading of Cambridge blue. It carries no fewer than ten lights to brighten its way by night. The occupant can dim or switch off the three interior lights at will.

The furnishings include curtains of blue and gold brocade, maroon upholstery, spring cushioned tip-up seats, leather arm awings, three mirrors, ash trays, a silver flower vase, and an amplifier for the speaking tube. A gilt statue of Liberty surmounts the bonnet.

Three Golfers Do Same Hole in One Within Two Days

Cedric Sayner, of Rotherham, and Owen Sanderson, of Bradford, two of the players taking part in the northern qualifying competition of the £1,000 golf tournament on the West Lancashire course at Blundellsands did the 10th hole in one stroke.

Archie Compston accomplished the same hole in one in practice on Tuesday, so that three tee shots have been despatched in it in two days, which must surely be another record.

Sayner, a sturdily built player of 27, has a confirmed habit of doing holes in one. He had five 1's during 1922 on the Hallamshire course near Sheffield, where he learnt golf, and altogether he has now registered eight 1's, so that he is well in pursuit of Candy Herd's unparalleled total, 17.

TATTOOED GIRL.

"I love Paddy McDonagh" was tattooed on the left arm of an unknown girl found floating in the River Lagan at Belfast.

GASSED HIMSELF IN EXPERIMENT

An experiment on himself was suggested as the cause of the death of Walter Pitt Payne, 20, a dental student, of Bromley, Kent, who was found dead wearing a gas mask with the shutter of the mask partly open.

The Coroner said the theory was that the young man, in experimenting, had apparently taken too much gas, become unconscious, and unable to help himself.

A verdict of death by misadventure was returned.

RAILWAY ARCH "HOME."

It was stated at an inquest at Harrow (England) on a baby who died from bronchial pneumonia that the family lived in a railway arch near South Harrow. It was boarded up at each end, but had no windows, ventilation, or flooring, the only floor covering being several layers of linoleum. Water ran down the inside walls.

Woman (at Bow): I have driven my husband to work for four years—I mean in a motor car.

Hairdresser (at Southwark): As a gentleman, I gave my guv'nor notice.

FRENCHMAN HELD ON MURDER CHARGE IN POISONING MYSTERY

Landlord of Surrey Hotel Died After Taking Dose of Salts—Strychine Believe Administered—Police Search for Evidence

The full opening of the Crown case against Jean Pierre Vaquier, charged with the wilful murder of Albert Poynter Jones, landlord of the Blue Anchor Hotel, Byfleet, produced a detailed narrative which held a packed court at Woking spellbound with its intense drama.

How Mrs. Jones, the dead man's wife went to Biarritz for a health trip, how she there met the black-bearded Frenchman, a broadcasting operator at the hotel? and how bi-lingual conversation on the sands with the aid of a dictionary began—this was the beginning of the story, according to the prosecution.

The acquaintanceship developed. The couple (it was alleged) stayed as man and wife at Biarritz, at Bordeaux, in Paris, and eventually in London—where there was a scene with a chambermaid at a well-known hotel.

The development of the drama, at Byfleet, was described, and the climax of Mr. Jones' death led to this sensational passage:—

Mrs. Jones (the prosecution asserts) charged the Frenchman with the crime, saying "You assassinated Mr. Jones." Vaquier replying (according to Mrs. Jones) "Yes, Mabs, for you."

Following the opening statement evidence was called, a feature being the reading of remarkable alleged statements by Vaquier in which he made charges against an unknown man.

It was announced that Mrs. Jones will go into the box.

On the evening of March 28, counsel said that Mr. Jones entertained a party at the hotel. It lasted until midnight. Next morning Vaquier was the first to get up. Mr. Jones followed and seemed well and happy.

He called for a glass of water and went to the mantlepiece in the barparlor and took down a bottle which was supposed to contain Bromo salts.

He measured out a teaspoonful, poured it into the glass and, as he always did, mixed the salts himself. He said, "This damn thing won't fizz this morning."

"THEY ARE BITTER!"

He put up the glass to his mouth and swallowed the contents at one gulp, then exclaimed, "They are bitter."

Mrs. Jones immediately poured out some of the contents of the same bottle on to her hand, put it to her mouth and remarked that it tasted very bitter. A few crystals fell to the floor.

Counsel described how Mr. Jones was seized with illness, and after an emetic was carried upstairs, with the assistance of Vaquier.

Later, when Mrs. Jones encountered Vaquier (according to Mrs. Jones), he said to her: "How is master? Is he well?" He burst into tears, and went down on his knees, took her hand, and said, "Madame, O God, do you accuse me?" She said, "Yes." He then cried bitterly.

Next day, March 30, Vaquier made a statement to the police. On April 2, according to Mrs. Jones, she accused Vaquier of murdering her husband, saying directly, "You killed him!" and he replied (again according to Mrs. Jones' statement), "Yes, Mabs, for you."

"ALWAYS GOOD TO ME."

Mrs. Jones said she replied: "I would have killed you. He has always been good to me."

On the following day, said counsel, Vaquier left Byfleet, leaving a note behind him in which he bade Mrs. Jones "Adieu for ever."

On April 16 a London chemist recognised Vaquier from a photograph as having bought strychnine and chloride of mercury on March 1, giving the name of Wanker. He bought enough strychnine to kill four people.

His explanation was that he wanted the stuff for wireless experiments, but expert evidence, said Mr. Roseme, would prove that strychnine never entered into these experiments.

The first witness called was Mr. Horace Bland, partner in W. Jones and Co., chemists, of Southampton-row, W.C., who bore out counsel's statement regarding Vaquier's alleged purchase of the strychnine. Police evidence followed.

A remarkable statement reported to have been made by Vaquier was then read by the interpreter (Major Alfred Watkins, of Woking). In reply to the charge he said: "I expected this. From the start all the suspicion has been against me. I assure you on the tomb of my mother that I am innocent. I will make known tomorrow he who bought the poison and he who had the poison bought."

POLITICS DRIVES LADY TO SUICIDE

It was stated at the inquest on Mrs. Rose Louisa Smith, president of the Caversham branch of the Reading Conservative Association, whose body was found in the Thames, that the defeat of Major Cadogan at the last election worried her greatly.

Nervous prostration succeeded her political activities.

"Death from drowning while of unsound mind" was the verdict.

LAWYER RUINED BY DISPUTE WITH WIFE

Gets Three Years For Fraudulant Conversion of Funds

Said to have "gone absolutely to pieces" after differences with his wife, John Abercrombie Holdsworth, aged 64, a London solicitor, was sentenced at the Old Bailey.

He had been found guilty of the fraudulent conversion of £3,000, belonging to three of his clients.

Mr. Travers Humphreys, for the defence, said that up to 1913 Holdsworth was a highly respected and successful man, making about £2,000 a year. His profits then dropped to £300 a year, the result of unfortunate disagreement with his wife, to whom he had been devoted.

Mr. Justice Greer said Holdsworth had aggrevated his domestic difficulties by giving way to drink in an unmanly fashion.

POLICE WOUNDED IN SUDDEN ATTACK

Sergeant Griffin and Guard Mullen, of the Free State Civic Guard, were shot and seriously wounded near Carrick-on-Suir, on the Kilkenny border.

They were going to an unoccupied house belonging to a man named O'Dwyer, when without challenge three or four shots rang out. Griffin was seriously wounded in the abdomen and Mullen in the chest and back of the head. They are in a serious condition in Clonmel Hospital.

BEQUEATHS SON'S VICTORIA CROSS

Mrs. Grace Bradbury, of Parkfield, Altrincham, widow of the late Judge Bradbury, a Lancashire county court judge, and mother of the late Capt. E. K. Bradbury, R.H.A., V.C., left unsettled property in her own disposition valued at £3,351. She bequeathed to her grandson, Jim Crewdson, "as my most valued possession, the Victoria Cross, awarded to my son, Edward, who was killed in action on September 1st, 1914, for gallantry and ability in organising the defence of 'L' Battery against heavy odds at Nery in France." She requested her grandson to regard it as having come from his uncle and his mother, to whom it would have been given had she lived.

STICK TO ENGINE BUT ESCAPE DEATH

A traction engine, drawing a load of timber, became out of control, and ran down a steep hill near Barnstaple.

At the bottom the engine crashed into a barn, and turned completely round. Its front wheels were broken, and the funnel and canopy were torn away.

The driver and steersman pluckily remained at their posts in an effort to guide the engine to safety, and neither was injured.

Man (at North London): I got a blow. Whence it came I know not, but I felt it, and found my lip cut.

GROCER WHO WROTE 500 LOVE LETTERS

George Blake Must Pay £250 For Changing His Mind

Five hundred love letters were stated to have been written in two years by George Blake, 52, a grocer, of Brixton, S.W., who at a Liverpool sheriff's court was ordered to pay £250 damages to Miss Laura Sutherland Maggie, a shop assistant, of Stoneycrott, Liverpool, for breach of promise of marriage.

For Miss Maggie, Mr. Maxwell Fyfe said Mr. Blake wrote in his last letter:

Business has not turned out exactly as I expected and I do not know which way to turn to get out of the financial difficulty in which I am. I cannot see any possibility of marrying you for many years to come.

Twenty days later Blake married another girl, said Mr. Fyfe.

Miss Maggie said she had spent £100 on her trousseau.

Mr. C. Addinsell, for Mr. Blake: You still have plenty of admirers?—Miss Maggie: I have not met them. I am nearly 30. What am I to do?

Addressing the jury, Mr. Addinsell said Mr. Blake had spent on Miss Maggie more than he could afford and had changed his mind. It was in the interests of everybody that a man should frankly admit he had changed his mind rather than there should be a large number of unhappy marriages, leading to the divorce courts.

PETAL GLOVES THE LATEST FASHION

Rose leaf gloves are the novel notion in fashionable handwear. These are fabric gloves designed for the coming summer season in England.

These gloves, which are British-made, are of the gauntlet type, and are so made that a series of flounces, which form the gauntlet when in wear fall naturally into shape as the petals of a wild rose.

The linings of the material, which are exposed to the eye, are in soft pink or mauve, but the glove itself may be any color.

LATE POTATO SEASON.

The lateness of the Jersey potato season is shown by the fact that only 27 loads were weighed over the public weighbridge during the past week as compared with 859 for the corresponding period last year.

HEAVY DAMAGES IN WORKER'S LAWSUIT

Percy Brett, a railway worker, was awarded £1,750 damages in the King's Bench, against 23 of his fellow-workmen at the G. W. R.'s works at Swindon.

He sued them for libel, slander and conspiracy.

His case was that, when he was chargeman of a gang, their earnings reached an unprecedented figure, and a meeting of chargemen passed a resolution which contained the alleged libel. As a result of that resolution he was removed to a subordinate position.

Mr. Justice Rowlatt said plaintiff's counsel contended that the men were "out for Brett's blood." They wanted to get rid of Brett, because he did too much work.

SIR EDWARD ELGAR MASTER OF MUSICK

The King has apointed Sir Edward Elgar, O.M., as Master of the Musick.

Sir Edward, who conducted the massed choirs at the opening of Wembley, is the greatest living English composer. One of his most famous works is the "Dream of Gerontius," a setting to Newman's poem.

DOMINION STORES
Limited
CANADAS LARGEST RETAIL GROCERS

Save Without Sacrificing Quality

The cost of living is a most important question. The problem whereby cost can be brought down without lowering the *scale of living* is one that every housewife has to contend with—except those who shop regularly at DOMINION STORES, where quality groceries may always be purchased at consistent low prices. Prove it for yourself this week.

HEINZ BAKED BEANS (with pork and tomato sauce) Small, 2 for 29c

HEINZ BAKED BEANS (with pork and tomato sauce) Medium - 20c

SOVEREIGN BRAND SOCKEYE SALMON, 1's	-36c	SOVEREIGN BRAND SOCKEYE SALMON, ½'s	-20c
GOOD, RED, COHOE SALMON, 1's	-22c	BRUNSWICK SARDINES, 4 for	-25c
GOOD, RED, COHOE SALMON, ½'s, 2 for	25c	LOBSTER ½'s	-25c

HAWAIIAN GOLD BAR CRUSHED PINEAPPLE 25c

WHITE SATIN PASTRY FLOUR 24 lbs.	.81c	CHOICE, MEATY PRUNES (large) 2 lbs.	-29c
SWANSDOWN CAKE FLOUR	-35c	CATELLI'S MACARONI or SPAGHETTI 2-lb. pkts.	-29c
D. S. L. BAKING POWDER, 1-lb. tin	-19c	4-lb. TIN PLUM JAM	-59c
15-oz. SEEDLESS RAISINS, 2 pkts.	-29c	G. G. or LOMBARD PLUMS	-15c
CRISCO 1 lb.	-29c	BLUE ROSE RICE, 3 lbs.	-25c
CRISCO 3 lb.	-83c	D. S. L. CORN FLAKES, 3 for	-29c
HOMADE TOMATO KETCHUP (quart)	-23c	POST'S BRAN	-17c
NEW CHEESE, lb.	-23c		

RICHMELLO PRODUCTS
to be obtained only in Dominion Stores

RICHMELLO TEA, 1 lb.	-79c	RICHMELLO COFFEE, ½ lb.	-33c
RICHMELLO COFFEE, 1 lb.	-65c	RICHMELLO COCOA, ½ lb.	-21c

AYLMER PEAS and CORN 2 for 29c

MAYFIELD BRAND BACON machine sliced lb. 29c

23

WE SELL DOMINION STORES TO SATISFY

THE SPIRIT OF LENINE TALKS TO CONAN DOYLE WITH HELP OF A TABLE

Dead Ruler of Soviet Russia Told Gathering in Rat Ridden Mansion "Artists Must Rouse Selfish Passion"—First Mistook Street Light For Wraith.

A FANTASTIC SCENE

LONDON, May 30. — (United News.)—A strange and dramatic story of how the spirit of Nicolai Lenine, dead ruler of Soviet Russia, conversed through a table, tapping with a group in a haunted room in London, has been revealed by Sir Arthur Conan Doyle.

In a signed article which appears in to-day's London Daily Express Sir Arthur declares that he and five others had communiction with Lenine's spirit in a mansion near Picadilly, London.

The events leading to the fantastic scene in the mansion began when the Daily Express published stories regarding the haunted room which was alleged to be surrounded by an evil phychic atmosphere. Raps were heard in the room, luminous rays were seen on the stairs of the house and the figure of an elderly man with an evil face was seen several times by a young woman employed on the premises, the newspaper reported.

Conan Doyle tells how, in order to test the reports, the group assembled in the haunted room at 11 p.m. Wednesday. Outside, the streets were crowded with people going home from the theatres but a ghostly silence hung over the rooms of the sinister old building. The young woman who first seen the evil face spirit was a member of the party. Conan Doyle described her as "the clairvoyant." In the group, there was a young Danish artist who claims phychic vision, Horace Leaf, a medium, a Wimpole street physician, the Rev. Vale Owen and Conan Doyle.

To guard against practical jokers, the doors were locked and twine was tied across the only staircase leading downward from the room.

The party grouped themselves about a table so as to be able to obtain table messages and turned out the lights. There was utter silence in the musty room, except where voices echoed hollowly when some member of the party spoke. All was dark save where a dim light penetrated from the staircase. For a moment the watchers thought that this ghostly glow might be some wandering wraith of the spirit world; but then they decided that it must be light of the great city, filtering in through a glass skylight.

Taps, creakings and rattling sounds came from about the dark building, but at first they were no stronger than those usually heard in rat-ridden mansions. Members of the party placed their hands on the table which shook occasionally. Perhaps it was the rumble of London's subways beneath roaring Picadilly. For a time the party feared that no spirit would materialize.

"I See Him."

Suddenly, says Conan Doyle:

"The clairvoyant on my left whispered agitatedly, "I see him—he is there—he is standing on the stair looking down at us."

What the trembling girl described as looming before her eyes was "an elderly man, bearded, with rather slit eyes and cunning expression."

Another member of the party corroborated her. "I could see a faint luminosity but nothing more." Conan Doyle writes: "However, I am not physchic in conceptions."

The two seers report that the man had descended the stairs.

They spoke, begging the unseen figure to tell how they could assist. Conan Doyle describes the conversation as follows:

"In a minute the table began to move. It rose and fell with steady rhythm. Having explained the code, the dialogue between us ran thus, the answers coming swift and clear-cut:

"Are you a spirit?" "Yes."

"A man."

"Yes."

"Are you the spirit who has haunted this room?"

"Yes."

"Have you a reason for haunting it?"

"Yes."

"Is it remorse for deeds done?"

"Yes."

"I then explained to the spirit the conditions under which he lived and the need to run thoughts away from wordly matters."

Conan Doyle continues:

"I begged him to cease to annoy innocent people and told him that he would only work out his own salvation by being unselfish and striving for higher things."

Prayed For the Spirit.

"The Rev. Vale Owen prayed for the spirit and then Conan Doyle asked if the spirit had any message and would give his earth name."

Then the writer says:

"The following letters came out: "L-n-n-a-n."

"Is that right?" I asked. "No," was the reply.

"Is Lenin the name?" "Yes."

"Are you Lenin, the Russian leader?"

"Yes."

"Have you a message for us?"

"Yes."

Then the spirit spelled, "Artists must rouse selfish passion."

In further attempts to converse with the spirit, Conan Doyle says it was gathered that the rest of the message was an expression of desire that Russia and Britain remain friends, with a warning that unless they could come to some terms they would drift into a war in which Russia would be very strong.

"Then the table turned dead." Conan Doyle writes.

"It cannot be said that there was anything objective to which the senses of all of us could testify. On the other hand we were all in earnest and there was no pressure on the table.

"I don't know Vale Owen's conclusion, but I am convinced and everyone else was convinced, that we were in touch with a real entity, with a real message."

PORT HOPE'S NEW INDUSTRY

MR. HYMANS, REPRESENTING ENGLISH CAPITAL, LOOKS OVER BUSH CHINA CO. PLANT.

Mr. Stanley Hymans, of Girders, Limited, Friars Hall, London, England, was the guest of Mr. H. T. Bush on the 24th. Mr. Hymans was here for the purpose of inspecting the Bush English China Company plant, and after going over it he was most favorably impressed with what he saw. Mr. Hymans has some big clients in the Old Country who are taking a financial interest in the Bush English China Company, and he came here for first-hand information so that he can tell his clients just what the opportunities are for Port Hope's new factory. As we have already stated, he was more than pleased with what he saw, and in his own words he sees a bright future for the Bush English China Company. Another thing that impressed him was the fact that the town of Port Hope, including the Harbor Commission, were behind the project.

The Times is more than pleased to be able to give to the people of Port Hope the pleasing remarks of this gentleman, who is representing the English capital being put into Bush English China Company, and it must be very gratifying to everyone to feel that the efforts of the people of Port Hope, both as a municipality and as individuals, is so much appreciated by those interested in the project.

Reports from very reliable sources tell of good progress being made in regard to the stock being taken up, and the unbounded confidence of Mr. Bush and his associates, backed up by authorities in the china business, speaks well for the new industry which Port Hope will have in the very near future.—Port Hope Times.

1d-128-2195

FIRE DESTROYED CONIAGAS MILLS

With Strong Wind Blowing, Raging Fire Swept Everything in Its Path

NORTH BAY, May 30 (Canadian Press). — Coniagas Mines Mill at Cobalt caught fire at 10.30 this morning, and was soon a mass of flames.

Reports from there state that it will be a total loss.

The shaft house has caught fire, and a high wind is blowing toward the lake.

A number of houses are in the path of the flames, and it is feared they will be destroyed.

Great excitement prevails in the town, according to a message received here shortly after eleven o'clock.

The fire shot through the mill with a terrific force, spread back to the shaft house, and took everything in its course.

The buildings were as dry as tinder, and oil soaked, and the firemen were powerless to check the flames in the mine property, although the surrounding buildings were saved.

It is estimated that the damage will amount to about $300,000.

Although no official statement had been issued up till one o'clock this afternoon regarding the future operations, there will be a cessation of work for some time, and a considerable number of men will be out of employment.

The mine is one of the largest silver producing in Northern Ontario, covering 40 acres in Coleman Township.

The head office is in St. Catharines. R. W. Leonard is president and F. D. Reid is general manager.

A RECITAL

There was a good attendance at the Conservatory of Music Hall last evening for a joint recital by four pupils of teachers in various Conservatory departments: Miss Helen Ross, pupil in elocution of Mrs. W. McKee Bingham, Miss Helena Heffernan, vocal pupil of Miss Florence L. Scott; Miss Kathleen Sutton, pianoforte pupil of Mr. R. Gliddon, and Arnold Spencer, violin pupil of Mr. F. Filion. The quartette of talented young people gave a very pleasing evening of vocal and instrumental selections and readings.

Miss Kathleen Sutton received much applause for her beautiful renditions of difficult piano music, played with facile ease and charm. Her numbers were Schubert's "Impromptu," and Pauer's "Le Cascade."

Miss Helena Heffernan's high, clear, fine soprano voice was heard to splendid advantage in two groups, Landon Ronald's "Cycle of Life," "Prelude," "Down in the Forest" and "Love, I have Won You," the second group including "Ma Voisine," by A. Goring-Thomas, and Edward Elgar's "Pleading," the latter beautifully rendered and receiving much appreciative applause.

Miss Helen Ross, the elocutionist of the evening, made a good impression on her hearers. Her attractive presentation of pretty readings, her dramatic ability and well-modulated voice and the careful attention to rhythm which is an outstanding element in her work, made her numbers very pleasing. They included five readings: "The Fairies," Eugene Field's "Winkin', Blinkin' and Nod," Dr. Drummond's "Leetle Bateese," "The Walker of the Snow," and Pauline Johnston's "Cattle Thief." A particularly good presentation of the latter brought a little amusing encore, in "Grandma Pays the Bills." Miss Ross received a pretty bouquet of flowers.

Arnold Spencer, a clever young violonist of the city, was the fourth member of the quartette. He has a good grasp of technical difficulties, gives careful attention to tempo and has an excellent tone. He played an "Air on G String," a "Polish Dance," "Two Movements, Students' Concerto," and Neruda's "Berceuse Slave."

Accompaniments of the evening were Miss Florence Scott and Miss Olga Fowler.

PROHIBITION PROBLEM NOT REGULATED RIGHT

Government Should Pass Act Similar to the Eighteenth Amendment in U. S.

NIAGARA FALLS, Ont., May 30 (Canadian Press). — That the Government should pass an Act similar to the famous "Eighteenth Amendment" in the United States, in order to properly and uniformly regulate the Prohibition problem in Canada, was the proposition submitted today to the Hamilton Methodist Conference by Rev. Dr. T. Albert Moore, secretary for Social Service and Evangelism of the Methodist Church in Canada.

Dr. Moore also declared that if the Government intended to place before the people of the Province a plebiscite in connection with the present Ontario Temperance Act, ample notice of the same should be given.

The Conference Committee on Church Union passed a resolution to the effect that the amendment to the preamble of the church union measure now before the House of Commons could not be accepted by the churches interested.

VETERAN NOTES

All veterans and their friends are reminded that the last social of the season will be held to-night in the G.W.V.A. Hall. A good programme has been prepared. Commence sharp at 8 p.m.

The draw for a Ford car in connection with the present membership campaign will take place next month all ex-service men are entitled to take part in this draw which includ six months membership, membership cards and draw tickets can be obtained from members of the committee and the secretary at $1.25 each.

The next regular meeting will be held on Monday next. Don't forget the date.

All players of the Vets football team will practise on Tuesday evening next. All players please attend this practise.

Will all those who have not received their war medals kindly send in their names and regimental number to the secretary.

One person in every nine in the United States owns an automobile.

GOOD ADDRESS KIWANIS CLUB

Rev. J. D. Paterson Spoke on Social Service Work in the Far West.

Social service work in the far west under the auspices of the church was the subject of an interesting address at to-day's meeting of the Kiwanis Club. The speaker was Rev. J. D. Paterson, retcor of Wearing occupied the chair at the All Saints' church. Kiwanian J. invitation of President John R. Marshall. To-day's guests included Mr. Frank Cunningham of Manchester, England, introduced by Kiwanian Harry Boyle. Kiwanian John Craig reminded the members of a field day to be held at the Exhibition Park on Saturday, June 7th, and gave an outline of the work accomplished there in connection with the movement to foster community sport of all kinds. President Marshall also referred to the good work carried out at the Exhibition grounds and said the Kiwanis club would be responsible for the sale of at least one hundred tickets. President Marshall also reported on the successful completion of the swimming pool at Jackson Park and gave Kiwanians James MacIntosh, Walter Stocker and others credit for a large share of the work performed by the committee of which Kiwanian MacIntosh was chairman. In a week or two the club will arrange a picnic at Jackson Park in which the members and their wives will participate and the swimming pool will be formally turned over to the Health Association.

Church Takes Lead.

In his opening remarks Rev. Mr. Paterson said that in all movements for the bettrement of humanity the church has taken the lead. The speaker referred to some of his experiences in connection with social service work in the Carrot River district in the northern part of Saskatchewan. Here the population is scattered over a large area and the scene pictured by the speaker is quite unlike the glowing pictures put out by the railway companies in which threshing bees and tractor opertaions are depicted with comfortable farm homes as a background. For the first few years of a settlers life his home is usually a sod shack. Educational facilities are poor and if they pull through it is due to their grit and determination. An appeal has been made to the Universities of the Old Lang for graduates to come out and help solve the educational problems of this land. The speaker told of one young woman school teacher twenty-two years of age who rather than live with her pupils who were all foreigners elected to live a bachelor life in a shack close by her school. Mr. Paterson sounded a note of warning regarding the great Red movement which he said threatened to sweep over the entire west. The centre of this movement is in Winnipeg. By means of the social service work the children received a limited education and were given a better outlook on life. There is still much to be done and a constant call for volunteers to carry on the great work.

A vote of thanks to the speaker was moved by Kiwanian John Dewart. The booster for to-day was Kiwanian Isaac McNab and the prize winners were Kiwanians Billy Williams, Ray Scott and Charlie Lecheur. Kiwanian McNab enumerated some of the benefits of life insurance and referred to the tremendous growth of the business of making people independent and happy in their old age as well as protecting them in their productive days.

GOLF NEWS.

The opening of the course for this season at the Peterboro Golf and County Club, which has been delayed by the wet weather, will take place to-morrow. A number of improvements have been made on the course, and all the greens will be playable for the opening. With the alteration of two or three holes, the course this summer should be one of the best in the Province for a nine-hole course. All the players are invited out to-morrow, and a number of two-ball foursomes have been arranged.

DESTROY INSECTS ON ROSE BUSHES

Shrubs and garden plants by using

Parke's Tobacco and Whale Soap

Spray on a solution of it and destroy all insects and their eggs. 30c AND 50c CANS.

Bond's Drug Store
Cor. George & Hunter Sts.

Saturday Specials

8 lbs. Sugar (with $1 order)	72c
Shortening and Pure Lard, bulk, in 5 lbs lots, per lb.	15c
100 only 4 lb. glass Jars Pure Jam, Raspberry or Strawbery, ea.	84c
3 pkgs. Kel. Corn Flakes	25c
Jelly Powders, 3 pkgs	25c
100 lbs. Mixed Hen Feed	$2.35
100 lbs. fine Salt, bag	$1.00
Seedless Raisins, bulk, 4 lbs	49c
Icing Sugar, 4 lbs	49c
Lyle's Golden Syrup, 2 lb. tin	30c
Zinc Wash Board, each	39c
Shredded Wheat, 4 pkgs	49c
Lux or Nap., 3 pkgs	25c
Gold Dust, Powder in pkgs. 5 pkg	24c
Fry's or Cowan's Cocoa, ½ lb. tns	20c
Beef, Pork and Veal in all three Stores.	
10 bars Somme Soap	68c

JAP-A-LAC VARNISH.

In all size cans 30c, 50c, $1.00, $1.85

We have it in Dark Oak, Light Oak, Walnut and Mahogany. Special sale on Paints starting Saturday morning for one week. 1200 coupons distributed around the city. Each coupon good for 24c on any size can of Jap-a-Lac.

Muresco, in 5 lb. pkgs, all colors	65c
Whiting and Plaster Paris, lb	5c
Paint oil and Turp., White Wash Brushes, Paint Brushes, Lamp Black, etc.	
Salada Tea, Black, lb pkgs	69c

Mendell Braund

For Delivery Phone 348 or 2129.
Main Store, Corner Park and Albert
C. and C. Stores, 571 Chamberlain, Cor. Lock and Lansdowne Streets.

Sliced Bacon lb. 22c

Gran. Sugar, Red or St. Lawrence cwt	$6.85
Icing Sugar, 2 lbs	25c
Quaker Corn Flakes, 3 pkgs	25c
Jelly Powders, 3 for	25c
Laundry Starch, 3 lbs	25c
Prunes, 3 lbs	25c
Soap, 5 bars,	35c
Rolled Oats and C. Wheat, 6 lbs	25c
Bread (large loaf)	16c
Soda Biscuits, lb	15c
Corn and Peas, 2 for	25c
Lux or Dutch Cleanser	10c
Plants, all kinds.	
City Dairy Ice Cream.	
Fresh Asparagus, Lettuce, Onions, String Beans, Cucumbers, etc., Fruit.	
Pineapples,	20c and 25c
Grape Fruit, 4 for	25c
Oranges, dozen	30c
Fresh Jersey Cream.	

Phone 271. Orders Delivered.

J. E. Lillico

You can always get SOFT COAL

AN abundance of soft coal at lower prices is available every year—and may soon be *the only fuel available.*

Thousands of homes are protected from fuel shortage by McClary's Sunshine Furnace — *It burns any kind of coal.*

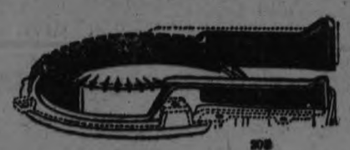

Consult McCLARY'S dealer. He will plan a heating system which is fully guaranteed to make your home comfortably warm.

The AIR BLAST RING is an exclusive McClary's feature insuring the proper burning of soft coal. Thousands already in use.

McClary's SUNSHINE FURNACE

BARRIE'S STORE NEWS
EXCLUSIVE LADIES' WEAR SHOP.

Many new arrivals in Skirts, Blouses, Sweaters, Scarfs. Moderately priced

COATS

Special Offering of Ladies' and Misses' Coats, Worth $30.00, for $16.50, SATURDAY ONLY

In this assortment are many smart models taken from our regular stock, and grouped for quick clearance. Straight line with tie or buckle fastening at side, or the full swagger back, which swings gracefully from the shoulders. Polaires, mixed heathers, camel-air and velour, contribute to the assortment of cloths. Colors, sand, camel, rust, mocha, grey and pretty color combinations. Saturday's Price—
Sizes 16 to 42.

$16.50

SKIRTS

With pleats of course, but with a difference—varied by plain panels, by alternating box and knife or mushroom pleats and by novelty of fabric. Shades of grey, beige, camel, muffin, brown, and navy. Priced from

$7.50 to $17

BLOUSES

Tailored in broadcloth, dainty, in voile and dimity, with hand-drawn stitchery, filet and Irish crochet lace, gay or grave, in crepe de chine, according to the suit or skirt, they accompany. Priced from

$2.75 to $14

SCARFS

That swirl and flutter with every kind of costume. Saturday special

$3.75

SILK DRESSES

At $10.00 many pretty models are to be found in the collection of gowns, Canton crepe, satin, lace, georgette and crepe satin, for variety in material. Colors of navy, sand, grey, black, brown, green and blue. Sizes 16 to 40. Saturday price—

$10.00

COTTON FROCKS

Which include voiles, crepes, ginghams, chambrays and beach cloths, varied in style, straight lines, flounced gathered and draped, with individual touches in the way of trim. All sizes and colors. Saturday—

$5.00

All Model Coats and Suits discounted

25% Saturday

Barrie's

Phone 140

Laura Secord
OLD-TIME HOME-MADE
PEPPERMINT CREAMS
Peppermint flavor whipped in cream and coated with delicious chocolate
TRY A BOX
380 GEORGE STREET

SURE SAVINGS AND REAL SHOE QUALITY

Our clearing out sale of the MILLER stock of high-grade Footwear, is still the one big opportunity to save money on your Shoe purchases. It's a double saving, too, because you get genuine wearing quality at our sale prices.

50 Pairs Men's Basketball Shoes; extra thick suction sole **$3.50**
Regular $4.25 .....

50 Pairs Men's Basketball Shoes; light suction soles **$2.50**
Regular $3.00, for .....

A Full Line of Running Shoes for the Whole Family.

A splendid range of Tennis Shoes with crepe rubber soles **$2.10**
from .....

A new range of Ladies' Satin Slippers In the new Spanish heels **$3.98**

Low heels, leather lined **$4.50**

HOWDEN & EVANS

406 GEORGE STREET. SUCCESSORS TO J. W. MILLER & SONS.

ALLIES INTEND TO REMAIN IN CONTROL

LONDON, May 30. — (Canadian Press).—The Allies intend to keep a firm hand on the military control on Germany by maintaining a commission of control in full operation until the disarmament demands made in the Treaty of Versailles are fully executed, according to a long note from the Council of Ambassadors sent to Berlin from Paris to-day.

WAR HERO HAS HAD HARD WORK

He Started on Farm Given Him by the People of Tennesse But Lost Everything He Had by Fire.

By ROY GROVE.

PALL MALL, Tenn., May 30.—Ill fortune has followed Alvin C. York, called by Marshal Foch "the greatest hero of the World War."

He is hard at work on his 400-acre farm here, given by the people of Tennessee.

"It will be a long time before I can get it into shape," he explains. "There is a lot of work to be done, clearing and cutting. It costs me nearly $8 a day for the feeding of my stock alone.

"My barn burned down, and I lost nearly everything I had in it. I had hay in there that was three years old. All but two of my cattle were destroyed. The stock we got out ran right back into the fire again.

Spurns Thousands

"I was surely hard hit. No insurance. My farm tools were all destroyed.

"I cannot get much done around here because of my right arm. Sort of rheumatic condition contracted during the war, caused by exposure, I guess.

"Yes, I carry insurance, the old army kind. Costs we about $5.80 a month. Yes, I could claim disability, but I am not."

This man who, almost single-handed, silenced a nest of 35 German machine guns, killed 22 and captured 132 Germans including a major, could be religious convictions prevented him from accepting movie, vaudeville and lecture contracts.

He turned down offers that would have brought him hundreds of thousands of dollars and settled on the 400-acre farmg given him by the people of Tennessee.

Senator McKellar is pressing a bill in Congress to give York the status and pay of a retired army captain—$180 a month.

And York, who has turned down tempting contracts, will accept the money if the bill passes.

Not a Religious Fanatic.

"It would come in mighty handy and would help a heap," the big, red-headed, raw-boned mountaineer told me. "I would certainly use it.

"You know, most people think I am crazy for not accepting all the golden offers that have been pushed my way.

"I know. I have heard them say, 'Well, if I had the chance that York has to make a lot of money, I sure would hop to it.'

"Folks outside think I am just a religious fanatic. But I am not, though I do believe deeply in religion.

"Most of the people are no different than I am, and if they were in my shoes and had the fortune or misfortune, as you might call it, to have been through what I have, I know they would understand me and feel the same way I do about commercializing my life.

Would Fight Again.

"Then again, there are types of people who would go right out and get the money—but I believe God does not give such folks the chance.

"The boys who are still over in France deserve the everlasting honor of the people of America. The people too soon will forget them."

York was a second elder in "The Church of Christ and Christian Union," a sect strongly opposed to war, when the Frentress county draft board sent him off to the army. Friends urged him to claim exemption as a "conscientious objector," but York refused.

York's scruples against killing worried him and he often talked with Captain Danforth, his commanding officer. They discussed the situation from a biblical standpoint, and slowly York became convinced that it was his duty to fight, if necessary.

"If there is another war—?" I started to ask him.

"Sure I would go," he declared. "If we had to do some more fighting, I say, let us go and get it over with."

FRASERVILLE HAS A PROMOTION DAY

Faithful Sunday School Scholars Rewarded—

FRASERVILLE, May 30.—Last Sunday was promotion day in the Sunday school at Fraserville. Also the granting of diplomas and prizes to various members of the school for faithful lines of activity.

A unique feature or plan which tends to inspire faithful attendance is the granting of suitably engraved diplomas to any and every pupil who attends Sunday school for fifty Sundays each year. On each diploma there is a place for a seat as an award for subsequent years of faithful attendance. A gilt seal being the award for a record of attendance for a seventh year.

This year there were three, Maggie Moncrief, Kenneth Moncrief and Mildred Moncrief, who received each a seal for the fifth year.

Three, Austin Trotter, Ethel Cunningham and Olive Carl received each a seal for the fourth year.

Three, Bessie Wood, Clifton Carl and Ruby Cunningham received each a seal for the third year.

Nine, Leigh Hewitt, Clifford Wood, Mary Wood, Talbert Trotter, Ray Bothwell, Harry Cunningham, Mrs. Wm.. McElroy, Viola Carl and Roberta Wood received each a seal for the second year.

Five received diplomas, one of whom, William McElroy, drove four and one half miles each Sunday. Even the pleasure of getting married did not interfere with his attendance not only for fifty Sundays, but for every Sunday during the year.

Mr. and Mrs. James Walter each received a diploma as the oldest member of the school.

In addition to the foregoing, which is only for being present for fifty Sundays, a prize is given for class conduct, scripture memorization, church attendance and Bible study.

In classes 1 and 2 every pupil received an award, and the following 1st, 2nd and 3rd prizes:

In class 3, Mona Holden, Ruby Cunningham and Ruth Trotter.

Class 4, Talbert Trotter, Ray Bothwell and Clifton Carl.

Class 5, Mildred Moncrief, Ethel Cunningham and Olive Carl.

Class 6, Austin Trotter, Frank Kidd and Leigh R. Hewitt.

MARRIED ON A LIGHTHOUSE.

Some folks have been married by radio. Others have said their marital vows in airplanes up in the clouds. But a wedding on a lighthouse is something new. It remained for Ole Olsen and Grace Weber, vaudeville entertainers, to do it. The ceremony was performed on a gangplank of Mile Rock Lighthouse at the entrance to the Golden Gate, San Francisco, 40 feet above the sea. Judge Frank Dunn officitaed. Inset is a close-up of the nuptials.

SISTER MARY'S KITCHEN

By SISTER MARY

LOSE WEIGHT

Four tablespoons stewed dried apricots, ½ cup uncooked cereal, 1 head lettuce, 6 ripe olives, 4 button radishes, 3 ounces broiled filet of beef, 3 mushroom caps broiled with meat, 4 tablespoons new string beans, ½ cup cabbage and beet salad, 2 tablespoons pint apple ice, ½ cup skimmed milk junken 1 whole wheat roll, 1 thin piece glutee bread, 1 pint skimmed milk.

Total calories, 1173. Protein, 291; fat, 309; carbohydrate, 573. Iron, .0201 gram.

Skimmed Milk Junket
(Individual)

One-quarter junket tablet or 1 teaspoon dissolved junket, ½ cup skimmed milk, 2 teaspoons sugar, few grains salt, few drops vanilla.

Crush junket tablet and let stand in one teaspoon cold water with vanilla until dissolved. Or if you are making junket dessert for the family and you use one-half junket tablet dissolved in one tablespoon cold water take out a scant teaspoon for the diet dessert. Heat milk with sugar and salt over hot water until the milk is blood heat, no more. Stir in dissolved junket and turn into mold. When "set," chill, Serve very cold.

Total calories, 104. Protein, 16; fat, 4; carbohydrate, 84. Iron, .0042 gram.

GAIN WEIGHT

Four tablespoons stewed dried apricots, ½ cup cooked cereal with 1 sliced banana and 1 tablespoon sugar and ¼ cup cream, 2 poached eggs on toast, 1 cup cream of corn soup with 1 tablespoon whipped cream, 1 head lettuce with 4 tablespoons Thousand Island dressing, 6 ripe olives, 4 button radishes, 3 ounces broiled filet of beef, 3 mushroom caps broiled with meat and 1 tablespoon butter spread over meat before serving, 12 pieces French fried potatoes, 4 tablespoons new string beans in cream, ½ cup cabbage and beet salad with 2 tablespoons cream dressing, 4 tablespoons pine apple ice folded into 2 tablespoons whipped cream, 1 large piece sunshine cake, ½ cup whole milk junket served with 2 tablespoons whipped cream, 2 2-inch squares corn bread, 2 tablespoons maple sirup, 4 tablespoons buttered popcorn, 1 whole wheat roll, 2 dinner rolls, 4 tablespoons butter, 1 pint whole milk.

Total calories, 4218. Protein, 473; fat, 1884; carbohydrate, 1861. Iron, .0209 gram.

The cream should be very cold when combined with an ice and the combination should be served immediately. Sweeten the cream with powdered sugar and flavor slightly with vanilla, pistachio or almond.

CAVAN TAKES TO BUCKWHEAT.

CAVAN, May 30.—There was quite a lot of hail here on Sunday afternoon but it did not do any damage. The showery weather is still holding back a number of farmers with their seeding, several having only a few acres sown. Now that it is getting so late in the season they think they will have to put the remainder in buckwheat.

It is estimated that people wear always two inches of shoe leather in a year.

8,000,000 ACRES SIGN IN CANADA WHEAT POOL

WINNIPEG, Man., May 30.—More than 8,000,000 acres of wheat land in Western Canada will be signed up under contract to wheat pools this year, according to officials of the organizations in the three prairie provinces.

In Alberta, directors of the provincial wheat pool report that between 6,000 and 7,000 acres are being added daily to the contract acreage and they expect three or four million acres to be signed.

The Alberta area under contract to the wheat pool last year was 2,400,000 acres. Organization activities in Saskatchewan are expected to increase acreage 25 percent. Eight hundred canvassers are busy in Manitoba province, who have an objective of 1,000,000 acres this year.

Farmers are getting ready their corn and root ground now.

Scarfe's
Varnishes & Paints
SURFACE SATISFACTION

When Painting choose Scarfe's
—not only beautifies but safeguards your home from wear and weather.

Scarfe & Co., Limited
Head Office and Factory - Brantford, Ont.

VARNISHES PAINTS ENAMELS STAINS for every purpose

J. C. Turnbull Co. Ltd.
Corner George and Simcoe Sts.
Peterboro, Ont.

JAPS FEEL BLUE OVER EXCLUSION

Farewell Dinner to Ambassador Woods Last Evening.

TOKIO, May 30. — (Canadian Press).—Depressing atmosphere induced by enactment in United States of exclusion legislation applying to Japanese, hung heavily last night over first important gathering of citizens of United States and Japan, since immigration bill was signed, Farewell dinner of American Japanese society to retiring United tSates Ambassador Woods.

Viscount Kentaro Kaneko, President of Society, proposed the health of President Coolidge and in paying tribute to Ambassador Woods and the work he had done in Japan complimented newspapers of United States on their attitude in present difficulties.

"I've never seen anything like unbounded sympathy they have shown in this crisis for Japan. I never have seen any such consideration shown for any foreign country, he said. Ambassador Woods spoke briefly. 'At this moment I have nothing but praise for attitude of Japanese nation. Calm and dignity with which Japanese are conducting themselves are worthy of traditions of your great and noble nation.' "

WHAT VEGETABLES ARE NEEDED FOR THE YEAR

BERKELEY, Cal., May 30 (Associated Press).—Nutritional specialists at the University of California have estimated the amount of vegetables required by a single person during a year, and to assist home gardeners further, have fixed the space needed to grow enough vegetables for a family.

According to the table, the vegetables needed by each person are 35 pounds of greens, 60 pounds of carrots, 20 pounds of cabbage, 30 pounds of turnips, 50 pounds of beets or parsnips, 15 pounds of string beans, 15 pounds of squash, 180 pounds of potatoes, 50 ears of corn, 40 pounds of onions and 55 pounds of tomatoes.

The space for growing these vegetables, allowing for a normal failure or partial loss, is given as follows: Spinach, 250 feet of rows; chard, 75 feet; carrots, 50 feet; cabbage, 20 feet; turnips, 40 feet; beets or parsnips, 50 feet; string beans, 40 feet; peas or lima beans, 50 feet; potatoes, 400 feet; corn, 50 feet; onions, 65 feet; tomatoes 60 feet; squash, one hill.

An elephant works from the age of 12 to the age of 80.

BECOMES GENERAL MANAGER OF CANADA LIFE ASSURANCE.

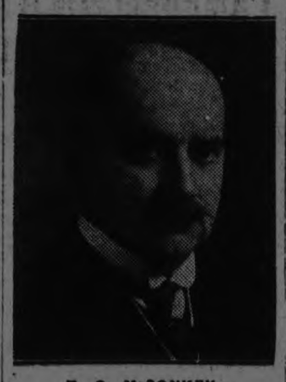

T. G. McCONKEY,

Whose appointment as general manager of Canada Life Assurance Company, was announced recently.

FABLES ON HEALTH

BABY'S FIRST TOOTH

The first tooth!

It's a tradition in every family possessing a baby. And it was thus in the Mann family. Mr. Mann staged a veritable celebration at the office.

Teeth buds begin to form in the third month of life before birth. Thus, the diet of the mother has a great deal to do with the later development of the teeth. The mother should have liberal amounts of milk, green-leafed vegetables and fruit containing mineral salts, as well as vitamine-bearing foods.

During the first months of life feeding affects the teeth. Breast-fed babies almost invariably have better teeth than those artificially fed. About the fifth or sixth month the first tooth should begin to appear.

The dangers of teething have been greatly exaggerated by mothers. While there is likely to be a little feverishness and discomfort, and while the baby may seem to gain no weight, there is little cause for alarm.

A soft bit of cloth or cotton should be used to keep the teeth clean until well grown and after that regular applications with a brush.

Also thechild should be given mineral salt-bearing foods, which help develop bone as well as the teeth.

Regular visits to the dentist are essential as soon as the child is sufficiently old.

LEATHER COLLARS.

Leather collars and cuffs are very attractive in colors as well as white for linen, serge or jersey dresses.

DRY LAW TRAGEDY ASSERTS NOVELIST

Rebecca West In London Sunday Times Finds No Joke In Prohibition.

LONDON, May 30.—There is more tragedy than humor in the prohibition question. That is the conclusion reached by Rebecca West, the novelist, after an extensive tour of the United States.

Her article in the Sunday Times sums up the American dilemma in this Gargantuan sentence:

"Will America have the saloon on the one hand, which took the immigrant, dismayed by this new world's greyness and lack of blue seas and orange terraces and gave him oblivion, in exchange for his strength, his hope of fortune and his family's food and clothes; which changed the negro from the volatile, laughing boy brother of the white man to a sullen maniac, prowling around for occasions of his own undoing; that often made the Mexican laborer in the West and the Southwest into a murderer; that was the home of the conspiracies laid by roughneck bosses against the fine and innocent? Or will she have this nightmare law that poisons the upper and middle classes' physiological processes with bad whiskey; that breeds disrespect for law; that gives a crook a chance to be an uncrowned king?

"What a dilemma for a nation that has kept in its aspirations the Lincoln touch. No! After having been in America one doesn't laugh as one used to at jokes against prohibition."

BOOZE SENTENCES TOTAL 324 YEARS

Slackening Off During the Last Few Months In Chicago.

CHICAGO, May 30 (United Press). — If one man were required to serve the aggregate sentences handed out to booze law violators in Chicago during the last twelve months, he would have board and lodging behind the bars for 324 years, according to Edwin A. Olson, United States District Attorney for Chicago.

The total booze law convictions in the twelve months, according to Olson's statement, is 1,504, whih gives him the basis for aother statement that "Prohibition enforcement is doing more than aggravating Chicago's booze kings—it is putting them out of business."

The number of convictions in twelve months is but one record that has been established by the Prohibition enforcement department—another is the record established in closing premises that housed liquor law violators.

Records on the property injunctions issued show a total of 636 were issued from 1st May, 1923, to May, 1924, and that the property closed for one year by the court action has an aggregae value of $20,000,000.

The list includes 16 breweries in 19 Northern Illinois counties and the million dollar De Jonghe hotel, a popular hostelry in the heart of Chicago's loop district.

Olson hails the property injunction as his most effective weapon against the booze kings. It gives him a means of prosecution much more effective than criminal action, and at the same time serves to keep property owners from accepting questionable tenants.

"They are not going to run the risk of having their property closed for an entire year for the sake of a few months' rent paid by a booze runner or a basement distiller," Olson said. He added:

"In the last few months we have had fewer reports of booze joints than at any time since Prohibition and I am confident that the next few months will see a still greater decline in complaints."

DODD'S KIDNEY PILLS
FOR ALL KIDNEY DISEASES
RHEUMATISM BRIGHT'S DISEASE BACKACHE DIABETES
4087 THE PROPRIETORS

GIVE DE VALERA MONEY TO CONDUCT HIS CASE

NEW YORK, May 30 (Canadian Press). — Supreme Court Justice McCook yesterday decided that Eamonn De Valera and Stepson O'Mara were entitled to a reasonable part of the 21-2 million dollars of Irish Republican funds now on deposit here for use in prosecuting the defence of a suit brought by the Irish Free State to obtain the money.

Here's the Best News In the Paper To-day

You always look for the very best bargains in Chesler's ads, and here is the most attractive list of superlative values of this season. Every item is a money-saver for our customers. Don't overlook one of them.

SPORT COATS AT $10.00
Women's and Misses' Sport Coats that are up to the minute in style. Sizes 16 to 40. Regular up to $30.00 values. On Sale for..... $10.00

DRESS COATS AT $14.95
Women's and Misses' Tricotine and Poiret Twill Coats in a large selection of pretty styles, in black, navy, sand and grey. Sizes 16 to 44. Regular up to $40.00 values. On Sale for..... $14.95

WOMEN'S AND MISSES' SUITS, $15.00
30 only Women's and Misses' Suits in the popular boyish or tailored styles, in navy or sand tricotine. Regular up to $40.00. Extra special to clear at..... $15.00

CANTON CREPE OR SATIN DRESSES, $8.50
25 more Canton Crepe and Satin Dresses in navy, black or brown. Sizes 16 to 40. To clear while they last at..... $8.50

WOMEN'S GINGHAM STREET DRESSES AT $2.98
5 dozen new Sport Gingham Dresses in many of the newest styles and shades to choose from. Sizes up to 44. While they last at..... $2.98

HATS, HATS, HATS, $2.98
50 more Ready-to-Wear Hats, all different style. No two alike. On Sale as special at..... $2.98

SHOE DEPT. BARGAINS

BLACK SATIN SHOES, $2.98
A new shipment of Black Satin Shoes in Cuban heels, covered, with 1 strap. All sizes. Regular $4.98 value. 30 pairs only on Sale at..... $2.98

SANDALS AT $2.49
50 pairs of Black Patent Sandals with Bulldog sole and rubber heel. All sizes. On Sale..... $2.49

SANDALS AT $2.98
250 pairs of new Sandals in black, patent, grey, green or red calf. Best made Sandals in Canada. Several styles to choose from. All sizes 2½ to 7. On Sale..... $2.98

PATENT SHOES AT $2.98
1 strap, with button or buckle, in black patent leather, with Cuban heels. Regular $4.50. All sizes. On Sale..... $2.98

HOSIERY BARGAINS

WOMEN'S BLACK HOSE AT 25c
Women's Black Cotton Hose, "Paragon Brand." On Sale..... 25c

WOMEN'S SILK LISLE HOSE, 39c
Fine Silk Lisle Hose, "Penman's Brand," in black only. Sizes 8½ and 9. Full fashioned. Regular $1.00. Special clearing price, only, pair..... 39c

SILK HOSE, 49c
"Monarch Knit" Silk Hose, perfect, in black, grey, white or sand. All sizes. On Sale, only..... 49c

HEAVY SILK HOSE, 98c
Heavy Silk Plate Hose with elastic ribb top, in black, brown, grey, sand and navy, "London Lady" Brand. All sizes. On Sale at, pair..... 98c

SILK HOSE AT 98c
Fine Silk Hose, "Monarch Knit" Brand, in all the new shades. Regular $1.75 quality. On Sale, only..... 98c

PURE THREAD SILK HOSE, $1.49
Holeproof Thread Silk Hose with elastic ribbed top, in black, camel, sponge, brown and white. All sizes. Regular $2.25 quality. On Sale..... $1.49

CHILDREN'S RIBBED HOSE, 25c
Children's Ribbed Hose, black, 2-in-1 rib. Sizes 5, 6, 6½ and 9½ only. On Sale at..... 25c

WOMEN'S SUMMER VESTS AT 25c
Fine Lisle Summer Vests in cumfy or opera styles, in white or pink. On Sale as special, only..... 25c

PRINCESS SLIPS, $1.25
White Princess Slips in 2 new styles. All sizes. Regular $2.00 values. On Sale at, only..... $1.25

NEW CORSETS AT 98c
Pink D. & A. Corsets with elastic top. Sizes 20 to 30. Regular $2.00. Special Sale price..... 98c

NIGHT GOWNS AT 98c
10 dozen Women's White Night Gowns, 4 good styles to choose from. All sizes. Regular up to $2.00. On Sale, only..... 98c

SILK GLOVES AT $1.50
Pure Silk Fine Quality Gloves in full length, measures 24 inches, in black, navy, grey and white. All sizes. "Queen Quality." Regular $2.50. On Sale, only..... $1.50

B. CHESLER
392 George St. Successor to Elliot's

METHODISTS AT NIAGARA FALLS OPPOSING MEETS

Hamilton Conference Declare Liquor Referendum Is Unwarranted—O.T.A. Might Be Strengthened and Made More Effective

PATIENT FOR UNION.

NIAGARA FALLS, Ont., May 29. —Hamilton Methodist Conference opened this afternoon at Lundy's Lane Methodist church with about 300 delegates present, clerical and lay. Rev. Dr. S. D. Chown, the General Supt. presided over the opening session.

Rev. H. S. Dougall of Oakville, was elected President of the conference on the second ballot.

The following resolution moved bby Rev. C. R. Morrow, seconded by Fred Mann, the following resoluiton (was passed unanimously by standing vote):

Whereas the liquor traffic sanctioned by law held sway in our province for scores of years and during all these years marked its pathway with human wreckage and sorrow, and whereas, when, in 1916, impelled by the stress of war, the government, of which our honored Premier was a member, submitted the Ontario Temperance Act to the legislature, it was unanimously adopted and, whereas, after three years trial of the Act the electors of this province gave an overwhelming majority for its maintenance and against Government sale, and two years later recorded another majority against importation of liquor, thus showing their determined opposition to any traffic in liquor either by private individuals or through Government agents, and whereas some people are clamoring for what they call Government control but which in reality would be Government sale, thus making our Government in its corporate capacity to be bartender, for the province which is something no individual members of the Government would think of doing, and whereas a change to Government sale would not only make the Government the vendor of liquor but would also put it into competition with the bootlegger and give sanction and legal respectability to a traffic now outlawed. Whereas the Ontario Temperance Act has in its few years' trial done much good and is growing in efficiency.

Whereas, the Premier has called to the office of Attorney General Hon. W. F. Nickle a gentleman in whom we have confidence and who we believe is making sincere efforts to enforce the Act, and who has had only a few months in which to prove its effectiveness.

Therefore be it resolved, that, in our judgment, there is nothing to warrant the unnecessary expense involved in taking another vote upon the question until sufficient time has elapsed to give the Act fair trial and in the meantime it should be allowed to remain on the Statute Books without change, save any amendment which might strengthen it and make it more effective.

Urge Family Worship.

Family worship was also urged adopted by all Methodist families, something the association felt is being sadly neglected.

Rev. Dr. Chown addressed the conference on the action of the Ontario private bills committee in amending the Church Union Act by asking the legality of merging. He felt this would cause delay from two to six years and would work great damage to the cause of the Lord. He felt the Methodist church has been patient enough and would not stand for further dallying. "It will be impossible to hold the Methodist church much longer," said Dr. Chown and he expressed fear that there was danger of independent local churches in the Canadian west forming new church bodies among themselves.

The laymen's association held its annual banquet this evening at which an address was given by Bishop F. D. Leele of Philadelphia on "The wroth of a man."

Mayor Bowman, Alderman Wilkinson and Affrick and Otto Brown and Harold Heximer of the Boys' City Council extended a civic welcome to the conference. Rev. Dr. Bacon, Presbyterian and Rev. Dr. Snyder, Lutheran of Niagara Falls, N.Y., also addressed the conference. Also Dr. Wellis of Drummond Hill Guy B. Gordon, Rector of Christ Presbytrian church and Rev. Canon church, Anglican.

PRIZES AMOUNTING TO $1500 GIVEN FOR ANSWERS TO QUESTIONS IN GEOGRAPHY.

An educational Contest. Open to everybody, anywhere. First Prize is $500 IN CASH. How well do you know your Geography? Send for Circular. Rules and Questions to be answered in the Contest. Address John W. Sheffield, Chairman of Awards, Aurora, Illinois.

3d-28-30-2-2174

CHEMISTS PAY MARMORA VISIT

Members of Canadian Institute of Chemistry Inspect Deloro Smelter.

ON TOUR TO-DAY

MARMORA, May 30.—The Canadian Institute of Chemistry, in annual session in Kingston this week propose to make a tour of inspection on May 30, visiting in turn the Cement Company's works at Point Anne, the Industrial Alcohol Company's distillery at Corbyville, and the Deloro Smelting and Refining Company's plant at Deloro.

Between 50 and 75 members are expected to make the trip. Arrangements for their reception at Deloro include a complimentary luncheon. Included in the party will be some of the most prominent chemists in Canada.

Rev. J. M. White, of Eldorado, spent Tuesday and Wednesday at the Methodist Parsonage.

Mrs. C. R. Langley, of Deloro, underwent an operation for appendicitis on Wednesday.

On Sunday last Ray, the small son of Mr. and Mrs. Harry Loveless, was operated on by Dr. McKechnie, of Toronto, for adenoids and tonsils.

Mr. Archie Jones, of North Marmora, lost over 100 tomato plants by frost last week.

Potatoes are difficult to obtain locally. As much as $2.50 a bag is being paid for them.

Mr. Alex. Kennedy is the proud owner of twin Jersey calves, which are about 6 or 8 weeks old. The calves are as fine specimens of their kind as can be found anywhere in the vicinity.

Mr. H. Ford Berry, of Deloro, who has been ill for some weeks with pneumonia, is convalescent. Mr. Harry Smith, however, another Deloro resident, has contracted pneumonia.

After a close contest in the Young People's League of the Methodist Church, the Reds, under the leadership of Miss Nellie Williams, won the four months' contest by 4 points.

A special meeting will be held next Wednesday, when the winning side will be honored. Miss King's side will provide the programme for the evening, as they held second place, and "eats" will be provided by the third and fourth departments.

Ball Team's Prospects.

Deloro baseball team are very optimistic over their prospects for the current season. In Shea and Brady they consider they have acquired two new players who will give good account of themselves. The team's victory over Havelock on Monday gives the impression that they will be formidable opponents of the rest of the Trent Valley League.

BRITONS HONORED AMERICAN FALLEN

At Brookwood Cemetery the Graves of 435 American Soldiers and Sailors Were Decorated.

LONDON, May 30. — (United Press)—Where ever Americans who fell in war are buried on English soil Britons joined with Americans to-day in honoring their memory. The custom of placing flowes upon the graves of the war dead on decoration day, is one that appals to the British and increasing numbers each year take part in brief ceremonies and see that a "stas and stripes' 'marks the burial placeof the warrior.

To-day American Ambasador Kellog headed a committee of Americans which honored Britains unknown warrior in return and placed a wreath on the simple slab in Westminster Abbey and another at the Cenotaph in Whitehall.

Memorial day services was conducted at St. Margaret's church in Westminster by the Rev. Grnegie, Dean of the Abbey and Chapain of the House of Commons.

At Brookwood Cemetery, graves of 435 American soldiers and sailors were decorated.

About half this number was killed when the troopship Tuscana was torpedoed in February 1918. There are about 180 other American graves in this country and some 80 in Ireland.

PROMINENT WORKER IN ANGLICAN CHURCH DIED

TORONTO, May 30 (Canadian Press). — Evelyn Macrae, whose death occurred unexpectedly yesterday after an illness of ten days, was one of the most prominent workers among Church of England laymen in Canada.

Perhaps his most notable service was in the post of Commissioner of the Anglican Forward Movement, which he actively carried on for three years, his final report on it being laid before an executive meeting only on Tuesday last.

He was born in Liverpool, England, 58 years ago.

Watches are sometimes seriously affected by the magnetism of their wearers.

THE CANADIAN TENT & AWNING CO., LTD.

Respectfully places its Service for the patronage of all who are in need of AWNINGS, TENTS, ETC. for the coming season.

We specialize in Repairs of All Discriptions Including Car Tops, Side Curtains, and Cushions.

Estimates Cheerfully Given and Satisfaction Guaranteed.

Phones 1451. 1629J. Or callat the Works

376 WATER STREET

G. E. GROOMBRIDGE, *President*

HASTINGS AND THE DISTRICT

Large Swarms of Flies Appear on the Bridge Over the River.

HASTINGS, May 30. — Large swarms of flies, commonly known here as eel flies, and the first of any account noticed this year, appeared on the bridge and places surrounding the water on Wednesday afternoon. In years previous the flies appear at a much earlier time than this, but owing to the cold and backward weather they have delayed their appearance. As Wednesday was a much warmer, it accounts for the numerous swarms. The life of the fly seems short, but for the length of time they are here, the housewife and, in fact, everyone, finds them over disagreeable, but not harmful, to come in contact with.

Held a Concert.

The pupils of the Hastings Public school held a school concert on Friday afternoon as follows:

"O Canada," sung by the school.
Recitation, Hazel Way.
Reading, Madeline Bond.
Recitation, Helen Smith.
Spelling contest, 4th Class, won by Yvonne Sharpe.
Recitation, Hayden Kelly.
Reading, Kathleen Clapper.
Recitation, William Mildenhall.
Spelling match, 3rd Class, won by Dorothy Kerr.
Recitation, Annie Spooner.
Recitation, Elva Killenbeck, and Spelling Match, Second Class.

Officers Elected.

The annual election of officers of the Young Men's Bible Class of St. Andrew's Presbyterian Church was held on Sunday last, and the following officers were elected:

Past president, Mr. A. C. Wilson.
President, Mr. W. E. Doughty.
Vice-president, Mr. A. Clapper.
Secretary, Mr. Wm. McMillan.
Treasurer, Mr. Walter Whitred.
Teacher, Rev. D. A. Thompson.

Mrs. A. F. Rutter of Toronto, Mr. and Mrs. H. Burkholder of Hamilton, Colonel N. McNachtan, and Mrs. McNachton of Cobourg were recent guests at the home of Mr. and Mrs. W. M. Foulds.

Mr. and Mrs. J. W. Valleau has received word that their son, Mr. E. W. Valleau of Sintaluta, Alberta, who has been seriously ill is much improved in health.

Firemen Practice.

Fire Chief Scriver called for a practice at 6.45 p.m. on Thursday. A team from the livery of R. N. Simpson and Sons were on hand shortly after the ringing of the fire alarm, and in less than five minutes had the fire engine down from the town hall on the water front, where three streams of water were soon issuing forth from the nozzles.

Ascension Thursday was observed in some of the various churches in the village yesterday, services being held in the morning and evening.

Mr. and Mrs. J. M. Thompson and children, Ruth and James, have returned to Shelburne, after spending the holiday at the 'Manse.'

Mrs. W. M. Fowlds entertained a number of the little firends of her daughter Isabelle at her home on Thursday afternoon. A very pleasant time was spent by the wee tots present. Mrs. Fowlds served ice cream and other goodies such as children enjoy so well.

Mrs. Roy Watson and daughter Evelyn of Norwood, are visiting at the home of the former's parents, Dr. and Mrs. J. H. Hess.

Mr. and Mrs. W. E. Gould, of Colborne, renewed acquaintances here on Wednesday.

Mrs. N. Beavis is at present with friends in Norwood.

Mr. P. Griffin of Norwood, was in the village on Monday.

Mr. B. MacVicar of London, spent Thursday in Hastings.

Mr. and Mrs. Gordon Faux were recent guests in Peterborough.

Miss Greta Whitehead of Toronto, was a recent guest at the Manse.

COLBORNE PLAYERS DEFEAT HASTINGS

HASTINGS, May 30.—A large crowd of fans thronged the Athletic Grounds on Wednesday afternoon of this week, when Colborne and Hastings clashed in a Northumberland League game. The Colborne Colts showed more form than in any other game this season and trotted out of Hastings, a team of world beaters with the neat score of 9 to 4 tucked under their belts. Ques did the hurling for the Colborne crew and turned in a whirlwind of a game, while Herrington, for Hastings, also pitched nice ball, and would have made the score much closer if his team-mates had given him any support. Hastings showed lack of practice, while Colborne appeared to be in mid-season form. A large crowd from Hastings were present, but the few followers of the Colborne team did most of the yelling as the Hastingers only had a few chances to raise their voices.

The line-ups:

Colborne—D. Ques p, Mayhew c, Ross 1b, Barfett 2b, Wilson 3b, Myles ss, Delaney rf, McBride lf, Hawkins cf, A. Ques and Turpin subs.

Hastings—Herrington p, Scriver c, Stevenson 1b, Keogon 2b, Collins ss, D. Lemoire 3b, Dodd lf, rf, Cruickshank cf, Way, sub.

Umpire—Cowie of Colborne. Base umpire—C. E. Jones of Hastings.

By innings:

Hastings .. .. 20000020—4
Colborne .. .. 11142000—9

"FEEL IT HEAL"
Mentholatum
TIRED FEET SKIN-IRRITATION. BRUISES
JARS 50c. & 65c.—TUBES 50c.—At all Drug Stores

CAMPBELLFORD AND DISTRICT

Board of Education Held a Meeting--Changes on C. N. R.

CAMPBELLFORD, May 30. — With eight members — a bare quorum—present, the Board of Education held the regular monthly meeting last night and transacted routine business. The six absentees were: Trustees D. W. Douglas, Dr. Watson, Dr. Richardson, Major Bygott, Cock and Arnold.

Mrs. M. F. Reed, nee Fay Ketcheson, who retained her position as teacher in the primary department since her marriage some time ago, sent in her resignation last night and this was accepted. Two applications for positions on the teaching staff were received, but these were not read and the appointment of a successor to Mrs. Read was postponed until the next meeting when, if more resignations and applications are accepted, these can be dealt with at once.

The property committee was instructed to look after some repairs that were reported necessary in the furnaces of the new High school.

S. B. Coon and Son, of Toronto, the architects that prepared the plans for the new High school, wrote to say that it had been reported to them that the building was not being properly ventilated and heated and that as a result the air in the different rooms was damp. The architect pointed out that this could not fail to damage the walls, ceilings and woodwork and that the Board would be responsible for any loss sustained in this way. The building committee will investigate.

The contract for the coal and wood required to heat the Public and High schools was awarded to P. J. Kelly as recommended by the Property committee, who had dealt with the tenders, Mr. Kelly's offer being the lowest. The bids of the various dealers were published in The Examiner at the time the matter was dealt with by the committee.

Mr. Kelly's price for the best grade of coal required is $15.50 a ton.

Secretary Stephens was instructed to advertise for sale the old brick building, formerly a private residence, which was used as a home for the two classes of the primary department before these were moved into the old high school building at Easter. The furnace, a Quebec heater and son... other fixtures will be disposed of separately. The building which is located on the corner of the school lot will be moved away so as to give additional space for the play ground.

A heavy budget of accounts were passed, several bills being held up because the finance committee found that they lacked the O.K. of the member of the Board who was supposed to sanction the outlay.

A Correction

It is the British American Oil Company, of which J. N. Plumpton is the local agent, that has erected three oil tanks near the depot, not the Imperial Oil Company as inadvertently stated yesterday. The former company has recently established a branch here and will be well equipped to carry on business.

Changes on C.N.R.

The office of trainmaster on the Midland Division of the C. N. R. which includes the branch from Peterborough to Belleville and which passes through Campbellford, has been abolished and a new position that of Assistant Superintendent created. R. E. Orr of Lindsay, former trainmaster, has been promoted to the new place on the staff and his headquarters will not be changed from the town where he is at present located. J. D. McMillan of Belleville, is division Superintendent.

The heavy traffic in grain from Midland to Belleville, continues over this branch.

MANY FRIENDS HONOR A CENTREVILLE GIRL

Miss May Donaldson was Recipient of Many Gifts—

BAILIEBORO, May 30. — Over ninety friends gathered at the home of Mr. T. Donaldson, Centreville, to present his daughter May with a community shower in view of her approaching marriage on 3rd June to Mr. Davidson, of Camborne.

The shower was of a miscellaneous nature, and the gifts were useful, varied and beautiful, showing the high esteem in which Miss Donaldson is held by her friends in this community.

Rev. A. H. McConnachie presented the gifts, and in a short address expressed the company's good wishes to Miss Donaldson, who has been in the past a willing worker in church, Sunday School, and choir.

Mr. Donaldson replied in a few words, thanking all the friends for their presence and beautiful gifts, and assuring them that since May was not going far away, they would always be welcomed in her new home.

The evening was spent in card-playing and singing. About eleven o'clock lunch was served to all present.

Miss Donaldson will be much missed in the community, but her many friends join in wishing her every happiness in her new surroundings.

REDS REINFORCED

CINCINNATI, May 30.—"Chick" Shorten, outfielder, formerly of the St. Louis Browns, and Hugh Gritz, second baseman of the Minneapolis American Association team, have been obtained by the Cincinnati Nationals to strengthen the crippled Reds.

STIRLING AND THE DISTRICT

Members of Hastings County Council in Town Yesterday -- Winner of Prize.

(By a Staff Reporter)

STIRLING, May 30.—Ten members of the Hastings County Council, comprising roads and bridges committee and other officials were in Stirling yesterday and dined at the Witney House. They were on their annual tour inspecting the culverts on the main highways and will submit a report of there findings to the County Council, the summer session of which opens on Monday, June 16th at Belleville. The members of the party were: James A. Moore, reeve of Queensboro, chairman of the committee on roads and bridges, Warden Charles Rollins, Coe Hill; S. Fox of Madoc, road superintendent; W. W. Dracup, reeve of Rawdon; Walt Whitlock, reeve of Madoc village; W. Newton, reeve of Hungerford, Alford Reade, reeve of Sidney, N. Brown, deputy-reeve of Thurlow; W. Banter, reeve of Marmora township and J. Douglas.

Economy is the watchword with the Hastings County Councillors this year and an expenditure that can possibly be avoided will be undertaken, a member of the committee informed the Examiner. There are, however, a number of bridges in the county that must be repaired and some that should be replaced by new ones. These will be given attention when the June budget is prepared at Belleville next month.

Brought Fame to Stirling

Donald Ross, the High School student who has brought fame to that institution as well as to the village, by receiving third prize for an essay on forest conservation in the competition conducted by a Toronto newspaper with the sanction of the Government, wears his new honors with becoming modesty. Donald is only 15 years old, but is in the third form at the High School here. When the competition was announced he prepared his essay without taking his teacher, schoolmaster or friends into his confidence, so that his success created general surprise. If he had failed to secure a place among the winners no one here would have known that he had entered the lists.

Donald is the son of General A. E. Ross, of Kingston, who on the breaking out of the Great War enlisted in the medical corps, and who made a distinguished record overseas. General Ross was elected Federal member for Kingston in a bye-election in 1922.

Donald has since the death of his mother about eight years ago, been residing here with his grandmother, Mrs. S. H. Parker, and his maternal aunt, Miss Emma Parker. He has been a student in the High School for the past three years, showing special aptness in literature and history. To write an essay that won a prize among over 300 submitted required in addition to ability to express himself correctly in the English language, but a technical knowledge of the subject, a knowledge remarkable in one so young.

Principal Halpenny of the Stirling High School, speaks in terms of praise of Donald, both personally and as a student. His natural ability makes it an easy matter for him to keep up with his studies. The young fellow is also interested in athletics, and is one of the best players in the High School baseball team, which is a member of the town league.

"Prettiest Village in Ontario."

If the members of the Village Council were disposed to be as boastful as some of the other muncipalities in the province, and put up a sign at the town limits claiming that Stirling was the prettiest village in Ontario, passing tourists would not likely be skeptical when they read the announcement. The main thoroughfare, Front street, is certainly an ideal residential section, and looks the best now that the trees which line both sides of the way are equipped in their summer verdure. The houses are handsome and the lawns and flower gardens are beautifully kept. Farmers of Hastings county, looking for a home, after they give up active work, in which to end their days, never hesitate in making a choice. If Stiring lacks manufacturers, and if business inflations are unknown, its prosperity is of the steady variety.

The total amount of taxes to be raised last year was $20,047. When the collector, Dr. M. W. Sine, turned in his roll at the last meeting of the Council, all of this amount had been paid in execpting $45, and this was largely due from those residing in other places. It will be charged up to their property.

Stirling's tax rate last year was 45 mills. The rate for 1924 has not yet been struck, but it is not likely to be any higher, as the assessed value of the village shows an increase. The assessor has made his returns, but the figures have not yet been totalled. The assessment is well over 50 per cent. of the actual value of the property.

The roadways in Stirling are a credit to the enterprise and taste of the taxpayers. The Belleville-Peterboro highway forms part of the main thoroughfare, and the Village Council has fallen in line with Campbellford and other interested communities that have united in a memorial to the Ontario Government asking that this road be made a part of the Provincial system.

Reeve C. B. McGuire, rated as one of the best civic servants Stirling has ever had, last year secured a grant of $5,000 from the County Council to improve the streets. This was expended on a cement bridge over the Rawdon Creek, where it crosses Bridge Street, which is a link in the highway referred to. Front Street was improved and given a coat of tar, but this was applied so late in the season that it did not get a chance to settle properly before the wet and cold weather set in. The work will be done over again as soon as the present rainy weather shows signs of abating.

There was an agitation some time ago for the installation of a modern system of waterworks, but this proposition has been abandoned for another year at least.

PROSPECTOR FOUND DEAD NEAR TIMMINS

TIMMINS, May 30 (Canadian Press). — Believed to have been dead at least five days, Hugh O. Kerr, of Toronto, a prospector, was found in his shack in the southern section of Mattagami, near here.

Death was apparently due to heart failure.

Kerr was a man of peculiar habits, and his absence from the streets occasioned no alarm for several days.

WHITE JADE.

Earrings and necklaces of carved white jade are effective with the all black gown.

BLACK HAND IS ON THE WARPATH

Hamilton Man Found Dead on Streets of Buffalo.

HAMILTON, May 30.—(Canadian Press)—Black hand intrigue is believed responsible for murder of Joe Basili, storekeeper, this city, whose body was riddled with six bullets on streets of Buffalo last night. He was standing on street when an auto drove up containing three men who spoke to him, then shot him dead. Local police were advised by long distance telephone that Basili's slayers escaped. One probable theory in connection with murder hinged on recent developments in connection with exposure of powerful ring of high graders in northern Ontario. Basili's wife is facing trial on charge of high grading. It is alleged that she sold gold stolen by high graders.

TO HELP DRUG ADDICTS WHO FIGHT THE HABIT

TORONTO, May 30 (Canadian Press). — Holding their annual meeting yesterday in Wesley Building, the Inter-Church Advisory Council of Canada unanimously adopted a resolution dealing with the narcotic drug traffic and narcotic addicts, and urged that steps should be taken by the proper authorities to provide suitable institutions to help addicts who are endeavouring to break the habit.

The superficial area of the earth is 196,940,000 square miles.

Positively One of the Greatest Offers Ever Made by This Store

FREE PANTS

DON'T OVERLOOK THIS EXTRAORDINARY SPECIAL FOR SATURDAY AND MONDAY ONLY—ACT QUICKLY!

SUIT OR TOPCOAT

Made to Your Measure

$24

WITH EXTRA PANTS FREE

Even without Free Pants These Suits are the Biggest Value in Canada

We have a wonderful selection of Summer Suitings, in light, medium and heavy weights, amongst which you are sure to find the kind of material you most prefer.

SATISFACTION GUARANTEED OR MONEY REFUNDED

Remember the Address:

THE REGENT TAILORS

BRANCHES IN ALL PARTS OF CANADA

326 George Street, Arcade

SATURDAY, THE LAST DAY OF E.O.M. MAY SALE

Every department in the store is enthusiastically participating to make Saturday—the last day of the E.O.M. Sale—a record day. And you will find many interesting price reductions on seasonable merchandise as a result of this enthusiasm. Visit every Dept.

35c "MONARCH BRAND" SILK STOCKINGS 35c

3 Pairs $1

FIRST QUALITY SUBSTANDARDS.. COULD BE CLASSED AS FIRSTS. DEFECTS ALL IN LISLE SECTION. COLORS IN ALL SIZES OF BLACK, SUNSET, CRUISER GREY AND CORDOVAN.

3 Pairs $1

New Summer Apron Dresses $1.69 each

These Dresses are cut on smart fitting lines and are given a youthful look with perky organdie sash tied in the back. Organdie collar, cuffs and pocket trim. Beautifully made, and you will find that they launder well. Can be worn for afternoon or porch dresses. Sizes 36 and 38, in colors of orchid and blue shadow check gingham of service-giving quality.

ONE-HOUR E. O. M. SALE, FROM 10 TO 11 O'CLOCK

Wash Crepe Bloomers and White Dimity Step-Ins, 49c pr.

For one hour only we offer this splendid value in Bloomers and Step-Ins. Bloomers are of krinkle crepe in flesh and white, with double elastic knee and reinforced seat. Step-Ins are of white dimity, hemstitched, medallion and lace trimmed. Both are regular 75c values. On Sale for one hour only.

ONE-HOUR E. O. M. SALE, FROM 2 TO 3 O'CLOCK

Women's Lace Trimmed Vests 19c each

Perfect qualities of fine Cotton Vests in plain and ribbed weave. Trimmings of wide lace yoke. Strap shoulder style. Vests which we have regularly sold at 29c each. Reduced in price for one hour only.

Special E.O.M. Sale of Pullover Silk and Wool Sweaters $1.69

This is Sweater season, and we are placing on Sale Saturday morning 25 smart style Silk and Wool Pullover Sweaters at half their regular Sale price. You will want one or more, and you can choose from fashionable colors of white, corn, black and jade. E. O. M. Sale price is only **$1.69**

Striped Sedan Satin Bloomers, 98c pair

We have been most fortunate in securing another 25 dozen of these splendid quality Bloomers for the E. O. M. Sale. They are made with double gusset seat, double elastic knee-bands and come in an assortment of 12 of the best colors.

"ANTLER BRAND" SHEETING, 70 INS. WIDE, E. O. M. SALE 79c YARD

"Antler Brand" Cottons are known world-wide for their superior fineness, durability and lasting snowy whiteness. We specialize 70-inch, full bleached Sheeting at special E. O. M. Sale price.

"ANTLER BRAND" PILLOW COTTON, 42 INS. WIDE, 59c YARD

Full bleached, 42 inches wide and in circular weave.

Black Patent Leather Under-Arm Bags 98c

These Bags represent unusual value. The newest style shown in Hand Bags. Of black patent leather, with colored linings. Fitted with coin purse, mirror and ticket holder and finished wth silver fastening and black silk tassel. The E. O. M. Sale price is extremely low and affords everyone the opportunity of having one of these new Bags at a small lay-out.

B.V.I.P. Specials

Four of our "Best Values In Peterborough" listed below. Prices are for Saturday only.

MEN'S HEMSTITCHED IRISH

Linen Handkerchiefs 25c

Men! take advantage of this extra special in Hemstitched Irish Linen Handkerchiefs of good firm quality and even weave, half-inch hemstitched hem, about 18 inches square. 25 Dozen for an E. O. M. special tomorrow.

50 ONLY MARSAILLES AND CROCHET

Bedspreads $2.98 each

You will find the designs and qualities of these Bedspreads very pleasing. They are of English manufacture and are woven from selected cotton yarns. Size 68 x 86 inches.

Leather Shopping Bags 59c

E. O. M. SALE

A very hand Bag, made from assorted fancy leathers. Adjustable—can be made into long or short style—with fastening of two-dome fasteners and double strap handles. Good $1.00 value. 12 dozen go on Sale at E. O. M. Sale price tomorrow.

Pure Linen Table Damask $1.59 yard

Special value is this Pure Linen Damask, carefully made in Ireland from good quality linen yarns. It comes in assorted floral and satin striped designs. A beautiful quality with a lustrous satin finish, and the width is 70 inches. Special price is for tomorrow only.

Full Bleached Pure Linen Huck Towels, 79c each

E.O.M. Sale Special

Size 18 x 33 inches. These Towels are imported direct from Ireland to us and are of fine pure linen yarns. Effectively hemstitched hems and finished with deep damask borders. Towels which regularly sell at $1.25 each. Reduced for the E. O. M. Sale tomorrow.

Women's Envelope Chemise, 59c pair

Fine qualities of sturdy nainsook used in their make-up. Trimmings of lace and filet embroidery, ribbon run. Ribbon and embroidery straps. Regular $1.00 each. Reduced for Saturday only.

REPEAT E. O. M. SALE OF

Summer Wash Fabrics, 49c yard

2,000 YARDS DRESS VOILES, 500 YARDS RATINE AND 500 YARDS PALM BEACH SUITINGS

DRESS VOILES in assorted patterns, 36 inches wide. Regular 90c values.

RATINE in silver overcheck designs, 36 inches wide, champagne, orchid and grey. Regular 75c value.

PALM BEACH SUITING, 36 inches wide, sunset, sand, maize and orchid. Regular 75c value.

All go on Sale Saturday morning to make this Sale one of keen interest to every woman.

E. O. M. Rummage Specials!

Semi-Porcelain Pitchers

, 1 QT. SIZE, E. O. M.

39c each

Perfect English Semi-Porcelain Pitchers, pure white, finished with high glaze and gold edge line and sprig design Five dozen to clear at this low price tomorrow.

Aluminum Dish Pans

E. O. M. SALE

$1.59 each

Bright guaranteed Aluminum Dish Pans in either round or oval style. 14 quart capacity. Regular $2.50 value.

Castile Soap Flakes, 19c lb.

Guaranteed pure and not injurious to the most delicate fabric. Light in weight and will quickly make delightful suds. Full one pound to a package.

Monarch Brand Silk Stockings Guaranteed Perfects 49c pair

Dependable fine Silk Quality Stockings of the well-known Monarch Brand manufacture, and every pair is perfect. A full range of sizes in colors black, grey, sand and beige.

Glass Butter Dishes 15c ea.

Clear pressed glass, with dainty conventional designs. Covered. Regular 25c each.

Full Bleached Damask Tabling, 79c yard 70 inches wide

Thoroughly reliable in every respect you will find this Bleached Satin Damask. Made from strong cotton yarns. Comes in various effective floral patterns.

Hemstitched Pillow Cases, 29c each

Cases made of serviceable full bleached cotton of sturdy close weave. Finished with 2-inch hemstitched hem. Size 42-inch.

27 in. New Summer Ginghams 17c yard

A large and complete assortment of this season's patterns and colorings. A fine quality cloth, 27 inches wide.

SPECIAL! New Brocaded Corsets, 98c pr.

We cannot recommend these Corsets too highly, as they have all the minute details essential to new spring Corset styles and are perfect fitting, giving long slim lines and perfect satisfaction to the wearer. They are of brocaded coutil, with elastic insert top, fancy silk braid trimmed. Sizes from 20 to 27. Regular $1.45 value. A big leader for the E. O. M. Sale Saturday.

End Of Month Silk Specials

40 inch Flat Crepe $2.95 yard

An extra heavy quality, in colors of black, navy blue, nut brown, sand, Paeon blue, mauve, tangerine, pink, pearl grey and ivory. One of the up-to-date Silk fabrics for spring and summer wear. E. O. M. special..... **$2.95**

40 inch All-Wool Canton Crepe $1.69

For the new pleated sports skirts and dresses for women and children, in colors of Poudre blue, Harding blue, light grey, light sand, pongee, nut brown, black and ivory. E. O. M. special. **$1.69**

33 inch Natural Pongee Silk 79c yd.

A very fine even mesh, free from all dressing and one of the best wearing and washing Silks made for ladies' and children's wear. E. O. M. special..... **79c**

Women's New House Dresses 98c each

These Dresses are made from splendid qualities of Percale, Chambray, Sateen, gingham, in a wide assortment of colors. They are very attractive and smart in appearance, and only through a very fortunate purchase are we able to present such values to you. Small, medium and a few large sizes in the assortment.

PURE LINEN CRASH

Towelling 15c yard

Very satisfactory for all household uses in this Pure Linen Crash Towelling. THE SPECIAL PRICE WILL INTEREST THOSE WHO BUY FOR HOTELS, RESTAURANTS AND INSTITUTIONS. About 16 inches wide.

Unbleached Sheeting

72 INS. WIDE,

49c yard

Excellent service will be derived from this Canadian-made Unbleached Sheeting of sturdy cotton yarns in plain weave, 72 inches wide, bleaches readily.

FANCY TURKISH BATH

TOWELS 49c each

Size 19 x 36 inches. Their large size will be a much appreciated feature of these Fancy Striped Towels of good quality cotton yarns, and the well napped weave gives them an excellent drying surface. White with colored stripes. Hemmed ends.

One Table Of Tuscan Curtain Nets, 29c yard

Patterned for use in any room. Colors of white, cream and ecru. 36 to 40 inches wide. Regular values up to 45c yard. An E. O. M. leader.

Simmons' Feather Filled Pillows $1.95 pair

Sanitary, filled with soft feathers and covered with dainty art ticking. Size 18 x 25 inches. Regular $2.45 value.

English Semi-Porcelain, 97 Piece Dinner and Tea Sets, E.O.M. Sale $29.00 per set

Made by well-known English pottery manufacturers. Very superior semi-porcelain, showing dainty floral and conventional designs. Complete 97-Piece Dinner and Tea Sets bear an E. O. M. price reduction of $10.00 on each Set tomorrow. Purchase tomorrow and take advantage of this saving.

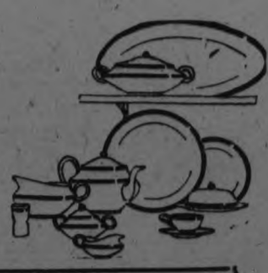

Window Shades, E. O. M. Sale 98c each

Good quality oil opaque cloth and mounted on dependable rollers. White, cream and green. Size 37 x 70 inches.

Cotton Filled Pillows, E.O.M. Sale 49c each

Covered in serviceable qualities of chintz in assorted designs. White cotton filling. Measure about 17 inches square. Splendid for canoe, verandah or summer cottage use.

Richard Hall & Son Limited

Meet Your Friends for Afternoon Tea in the Tea Room | Bundles and Parcels Checked at the Parcels Desk on Main Floor | Ladies' Shoe Shine Stand in the Shoe Dept. Second Floor

The GRESSMAN Company Limited
"The Store of Smiling Service"

Light Lunches Served at any time during Store Hours Third Floor | Hair Dressing and Manicuring Parlors in charge of Miss Murney | 50c Mid-day Lunch 50c 11.30 a.m. to 2 p.m. Tea Room

Last Day of the Many Important May Events

The Last Day of May Brings Attractive Prices in The Redfern Store

Suits

A splendid opportunity to secure your Suits at a substantial price reduction. One only Suit of navy tricotine in semi-box coat style. Trimmed across back and front with three rows of novelty fold trimming of self material. Long lapel, double button fastening. Grey satin lining. Size 36. Priced at **$39.75.**

Novelty Suits

Novelty Suit of navy French Poiret twill in box style. Coat and skirt trimmed with novelty combination trimming of braid and embroidery in self color with silver relief. Grey crepe lining. Size 18. Priced at **$59.00.**

Tailored Suits

Showing longer coats, smartly tailored, with fold trimmings. Sizes 18 to 44. Priced, **$39.75.**

Silk Dresses in Two Groups

For quick selling these two splendid groups have been arranged. Materials are silk Cantons, flat crepes and satin-faced Canton, in colors of black, navy, sand, cocoa and French blue. Smart styles and mostly straight-line effects. Sizes 16 to 38.

Group 1 at **$32.00.**
Group 2 at **$17.50.**

New Model D. & A. Pink Coutil Corset, $1.48

A new D. & A. Corset that is assured popularity in the warm weather. Lightweight coutil, self striped, and low bust and elastic tops. Sizes 21 to 26.

STREET FLOOR, ARCADE ENTRANCE.

The Last Day of May brings many important events to the Gressman Stores. Bear in mind the "Home Furnishing Opportunity" is at its very successful height---The Glove and Scarf "End of May Selling" features exceptional values, in fact every corner of the store has something special to offer on this---The Last Day of Moy.

IMPORT SHIPMENT

"Kiddies" Semi-Made Swiss Muslin Embroidered Dresses

89c and 98c

All the way from Switzerland come these lovely quality fine Swiss Semi-Made Dresses. Dainty embroidered fronts and scalloped at the neck, sleeves and the bottom of the Dress. Colors are pink, blue, white, green and peach, in sizes 1 to 4 years. The Colored Dresses are **98c** and the White **89c.**

STREET FLOOR, THIRD CIRCLE.

ABOUT TWO THOUSAND BALLS

"Otonabee" Silk Mix Knitting Floss

SELLING ONE DAY—SATURDAY ONLY

19c Ball

For the making of the popular summer sweaters and jacquettes this splendid Yarn cannot be equalled. The colors include twelve of the daintiest shades. If you intend to wear a sweater you will buy your requirements on Saturday at a price lower than ever before.

STREET FLOOR, SECOND CIRCLE.

Novelty Coats at $12.75

Just arrived a special clearing line of Ladies' and Misses' Coats, made of novelty tweeds in stripes and plaids, also tweed mixtures showing invisible plaid, swagger and tailored styles, with notched lapels and patch pockets. Many pleasing color mixtures. Sizes 16 to 40.

SECOND FLOOR.

Saturday is the Last Day of the Special "END OF MAY" Selling Ladies' Gloves and Silk Scarfs

Silk Knit Scarfs, 98c

Lovely colorings. Excellent qualities of season's overmakes and substandards of lines the cheapest you would pay twice the price.

Better Silk Knit Scarfs, $1.95

All the season's newest shades and patterns. Overmakes and repaired seconds. Ordinarily you pay as high as $3.75 for this value.

Queen Quality Silk Gloves, 69c

The all-season price of these Silk Gloves is $1.25 and $1.00. Colors of white, grey and black. Sizes 6 and 6½.

French Kid and Suede Gloves, $1.48

Fully guaranteed French Kid and Suede Gloves. The kid in colors of black, white, grey and brown, and the suede in black only. Sizes are 6 to 7, but not every size in each color.

Niagara Maid Silk Gloves, $1.24

Splendid size selection in all the newest shades. Fully guaranteed, and in every way a superior quality Glove.

Niagara Maid Silk Gloves, 97c

Every pair is guaranteed, and the regular price is $1.25. Colors are brown, pongee, white, mode, black and platinum.

Niagara Maid Silk Guantlet Gloves, $1.95

In two smart styles—one with double French cuff and the other frilled. All the new shades and a good size selection. The regular price is $3.25 and $3.00.

Niagara Maid Pure Thread Silk Gloves, 89c

Two-domed wrists and double-tipped fingers, in colors of brown, mode, navy, black, platinum and silver grey. Good size selection.

New Arrivals in Fashionable Footwear!

WOMEN'S SANDALET

of brown buck, trimmed with brown calf, carrying low walking heel and Goodyear welt sole. The toes are full round, while at the side are attractive cut-outs. A last that indeed promises style and comfort combined. Priced at **$8.00.**

ANOTHER SANDAL EFFECT

is found in a Shoe of grey buck, with a low heel, lightweight soles, with uppers showing cut-outs. Priced at **$7.00.**

LADIES' SHOE DEPT., SECOND FLOOR.

Suits That Are Tailored and Suits of the Dignified Trend

Whichever you prefer Saturday is the time to procure your choice. At no time have Suits been so popular. In these three price groups are to be found everything that is attractive and smart, materials of the best quality and the highest standard of tailoring.

$39.25 — $32 — $25

SECOND FLOOR.

Crowd Bringers in the Wash Goods Section

One thousand yards English Voiles, in navy and black and white effects, 38 inches wide. Priced at **49c.**

English, Scotch, Canadian and American Ginghams, 32 and 36 inches wide, in plain colors and small and medium and large checks in single and broken effects. Priced at **39c, 49c** and **59c.**

Sport and novelty Fancy Ratines, in stripes and various color combinations, of the "Douro" make; also Self-Colored Ratines with fine silk stripes. Colors are all fast. Yard, **98c** to **$1.25.**

Plain Lingerie Crepe, all colors, 36 inches, **49c.**

Plain Colored Mulls and Voiles, all colors, **59c.**

Plain Colored Satinella, all colors, **69c.**

New Fancy Light and Dark Voiles, **79c.**

Plain Colored Ratine, all colors, **89c.**

English Broadcloth, white, grey and maise, **$1.00.**

STREET FLOOR, REAR ARCADE.

NEW SUMMER SHIPMENT

"Niagara Maid" $1.85 Pure Thread Silk Hose, 98c Pair

MILL SUBSTANDARDS

Excellent quality Pure Thread Silk Hose. As substandards nine pairs out of ten are practically as good as firsts. Colors are pongee, suede, black, white and brown. There is a good size selection.

STREET FLOOR, FIRST CIRCLE.

Remember The Big Home Furnishing Opportunity Is Still at Its Height

FURNITURE, RUGS, FLOOR COVERINGS, DRAPERIES, PAINTS, ETC.

Chintzes

Some of the most beautiful Chintz ever seen are offered at a great saving for Saturday in an extensive assortment of colorings and patterns.

50c value for **39c.**
75c value for **50c.**
$1.25 value for **75c.**

Curtain Nets, 59c

Filet Curtain Nets in even weave and dainty patterns, 43 inches wide, finished with edging on both sides. Saturday selling, **59c.**

Oilcloths

Some of the newest patterns in carpet designs are now available in thisuseful and reasonably priced Floor Oilcloth, in widths of 1, 1¼, 1½, 2 and 2½. Priced at **55c** sq. yard.

THIRD FLOOR.

Rubber Stair Treads

Save the stairs with those hard wearing Treads in the following sizes:

7 inches x 18 inches, **18c.**
9 inches x 18 inches, **22c.**
Extra heavy, 9 inches x 24 inches, **40c.**

THIRD FLOOR

Linoleums

In allthe latest patterns and colorings. The most sanitary and economical floor covering that money can buy. Widths 2, 3 and 4 yards. Priced at

$1.05 Square Yard

Once Again The Time Has Come

Men's Straws

Natural or Bleached Sennits in fancy or plain braids, leather sweats and wide silk bands.

$1.85 - $2.00 - $2.50

Bleached Fancy Chins, Bleached Barcaloo and Fancy Cross Crown Braids, finished with silk tips and bon-ton leather sweats.

$2.50 - $3.00 - $3.50

MEN'S SHOP.

Sport Suits

In two or three-button style; patch pockets with flap. The back is fitted and carry a three-quarter stitched-down belt and pleats. Some have a yoke back. The trousers are narrow with cuffs, and bloomers are available in many cases. Materials of Blarney tweeds, Scotch mists and Anderson's tweeds, in shades of fancy grey, brown and lovat.

$21.75 - $28.50 - $37.00

MEN'S SHOP.

Selling In Bargain Annex Saturday

YARD-WIDE

Curtain Marquisette, Mill-Ends, Less Than Half-Price, 19c Yard

This is the lowest selling price in many a day for this excellent quality Marquisette. They were cleared from the mill as ends and there is practically every length under ten yards in the lot. Full yard wide, taped edged. Color cream only.

Full Bleached Table Damask

56 INCHES WIDE

49c Yard

Good quality Full-Bleached Damask at a price that is sure to mean brisk buying. Choice of three attractive patterns. 56 inches wide.

BARGAIN ANNEX.

Preserving Kettles

Be prepared for preserving time with one or more of these heavy quality Aluminum Preserving Kettles.

10-quart, **$1.54.**
12-quart, **$1.89.**
14-quart, **$2.39.**

BARGAIN ANNEX.

"Hespeler Grey" First Quality Granite Ware 69c

Another special One-Day Sale at this very low price. Every piece guaranteed first quality. Early morning purchasers will find Preserving Kettles, Dish Pans, Potato Pots, Gem Roasters, London Kettles, Rice Boilers, Water Pails and Straight Sauce Pans. Saturday only in the Bargain Annex, **69c.**

Ladies' New "Crown Brand" Silk Hose, All Perfects, 49c

A new shipment of these "all perfect," good quality Silk Hose have just arrived. Colors are black, pongee, white, brown and putty. Practically a complete size assortment in each color. Come early.

BARGAIN ANNEX AND STREET FLOOR.

Men's Linen Handkerchiefs, narrow hemstitched hem. Regular 50c value.... 3 for $1.00

Venus Hair Nets — All shades. Single Mesh ..... 4 for 25c

¼ - Inch Double Stretch Elastic, Black or White ..... 3 Yds. for 10c

THE J.C. Turnbull CO. LTD

Infants' Rubber Pants, fully guaranteed, best para gum rubber ..... 2 Pair for 49c

Cream Olive Toilet Soap—will not injure the most sensitive skin ..... 4 for 25c

Electric Curling Irons, guaranteed for one year; a highly satisfactory make $1.98

LAST of the SEASON PURCHASE of WOMEN'S COATS

Because of the extraordinary values offered and the individuality of styles, this sale of Coats which started on Wednesday has met with phenomenal response. They are a special purchase lot, and, together with the balance of our own stock, are all grouped at four prices, which are less than the cost of production. Best of materials, best of workmanship and finish, newest of styles. The biggest coat values we have ever offered.

"Any Hour" Gingham Dresses For Small Women

Made in small women's sizes, in very attractive styles, from a real good quality gingham in small checks or broken plaids. The color range includes green, mauve, blue, pink, tan and rose. Short sleeves, square neck, string ties and waist band. Trimmed with ric-rac braid. Greatly underpriced at, each 98c

New Shipment Princess Slips

Plain Roman Satin Cloth Princess Slips in opera top style, strap shoulders, shirred at waist, deep hem. Assorted sizes. Color range includes white, flesh, grey, cocoa, rose, Paddy and sand. Assorted sizes. Each $1.89

Smart Sport Coats, Reg. $18 to $20

Pure wool fabrics in select patterns and colors; wide and narrow stripes and broken checks. Straight-line styles or flare backs. Splendid for motoring, street or sports wear. Sizes 15 to 20. Regular $18.00 to $20.00, for $8.95

Tricotine Coats, Reg. $30 Value

Exceedingly smart models, made from tricotine or Poiret twill. Choice of sand or navy. Braid trimmed. Rolling collars, tubular style side ties, flowing sleeves and lined throughout. Regular $30.00 value, for $14.95

Individual Style Coats, Reg. to $32.50

Smartly Tailored Coats of tricotine or Poiret twill. Individually styled models. Straight-line silhouette. Wrappy or dome collars. Trimmed with ornaments, pleatings, tuckings, braidings and ruffles. Navy or sand. Sizes 36 to 40. Regular to $37.50 values, for $18.95

Handsome Coats, Reg. up to $50

Just a few left of these distinctive Coats, satin lined throughout, made from finest of imported tricotines and twill cords. Approved styles, best of workmanship and finish. Coats that were made to sell at almost double this Sale price. Good assortment of sizes left. Each $29.50

Crepe Kimonas

Three Leaders for Saturday in

Crisp new stock, newest of styles and colorings and made from excellent quality of English krinkle crepe. Well made and finished with care. Cut true to sizes. Artistically trimmed in colorings that blend harmoniously with the shade of the garment.

Leader No. 1 at $2.45

Plain colors, including Sunset, azure blue, Copen., orchid, flesh and sky. The V neck and wide sleeves are finished with ric-rac shirring. Assorted sizes. Priced at, each $2.45

Leader No. 2 at $3.39

A good assortment of plain colors, relieved with silk, embroidery, ribbon or Paisley trimming. Assorted sizes. Very moderately priced at $3.39

Leader No. 3 at $4.95

Very attractive Paisley designs on krinkle crepe, in assorted colors, including rose, flesh, mauve or blue, and trimmed with bands of plain crepe. Sizes to 44. Each $4.95

Wash Goods at Sale Prices

High-Grade Fabrics

Voiles, Ratines, Crepes and Novelty Mixtures. All the season's most popular weaves and colors. The very best qualities in their respective lines. 36 to 40 inches wide. Former $1.50 to $2.25 values. Yard. 89c

Middy Twill

White Middy Twill in a good quality. Useful for many purposes besides being excellent for middies. Many find it very desirable for men's night shirts. 36 inches wide. Regular 45c value, for, yard 25c

Ginghams

32-inch Ginghams and Chambray at a special price. Ginghams are small checks and plaids in various attractive colors. Chambray in blue only. Exceptional value at, yard 19c

Dress Voiles

Very attractive designs on excellent quality voile. Selling at fully one-third less than regular value. A special purchase makes this lower price possible. Good range of colors. 36 inches wide. Regular 50c value, for, per yard 33c

NO STEELS · NO BONING · NO CLASPS
NO LACING — NOT ELASTIC

Lovers Form Corsets
WITH BRASSIERE TOP

Takes years off your figure and gives glorious freedom, ease and symmetry of body.

Lovers Form Corsets slenderize and give pleasing proportionate lines to bust, waist and hips, reducing overdevelopment from 2 to 8 inches.

Come and see what this new Corset will do for your figure.

House Furnishing Specials

Steel Couch

Steel Couch that is finished in black Japan. Steel link fabric, supported by helical springs, which add strength and prevent sagging. Fitted with mattress, the top covered in denim, with valance. Regular value, 18.00. Saturday special $13.50

Pillows

All-Feather Pillows, absolutely sanitary, covered in a good strong art ticking. Regular value, $2.00. Saturday special, pair $1.59

Mattresses

This Mattress is made of white cotton layer felt, top and bottom, with No. 1 wool filling in the centre. Covered in a neat fancy art ticking in a floral design and finished with neatly tufted top and firmly stitched, with roll edge. Regular value, $13.50. Saturday special $10.50

Rag Rugs

Old-fashioned Rag Rugs, strongly woven from new cotton rags, in combinations of colors. Very suitable for bedroom, bathroom or upper hall use. Regular value, $1.25. Saturday special 98c

Heavy Thread Silk Hose

The fastest selling Hosiery special we have offered in months. Extra heavy weight silk, full fashioned leg, deep lisle widened garter top and choice of black, brown, mouse, logcabin, pearl and white. All sizes. Regular $2.00 value, for, pair, 98c

Children's Hose

Fine quality 1|1 Rib Cotton Hose, in a very durable grade; a "Circle Bar" product. Choice of Black, Brown, or White—
Sizes 4 to 6½ ..... 29c Pair
Sizes 7 to 10 ..... 39c Pair

Knickers at $1.25

Plain Roman Satin Cloth, with a soft finish and bright sheen; generous width, large gusset, 2 rows of elastic at knee. Colours are: Sand, Paddy, Black, Flesh, Navy and White ..... Sizes 25 to 29 ..... $1.25

Bramley Sets

Collar and Cuff Sets, in Bramley or Peter Pan styles; made from White Cambric, in pierced eyelet embroidery; excellent for Dress or Sweater, each 59c

Khaki Drill

Excellent quality, suitable for Re-upholstering Hammo-Couches, Cushions, Boys' Wear, or Overalls. 30 inches wide. Regular 59c value, for, yard 39c

Smartly Styled Millinery

Tailored Hats and individual models made up in our own Workroom. Most alluring styles, best of trimmings, clever combinations of silk and straw, artistically adorned with flowers, wreaths and touches of ribbon. The colors are sand, navy, black, grey, lacquer, brown and red. Values up to $10.00, for $4.75

Black Duchesse

Satin Duchesse, in rich shade of Black. A Swiss make that will not cut or slip. Special price for Saturday; 35 inches wide. Regular $2.25 value. Per yard $1.79

Wool Homespun

Pure Wool Homespun at a remarkably low price; suitable for Dresses or Suits. Big range of shades. Would be excellent buying at $2.00 yard ..... Specially priced at, yard $1.25

"Wear-Ever" Windsor Kettles

A Four-Quart Wear-Ever Aluminum Windsor Kettle with Two-Quart Steamer inset. Can be used as a Steamer, Double Boiler or separately as a Potato Pot and a Pudding Pan. A most useful utensil and a "Wear-Ever" Brand. Complete with aluminum cover. Regular price, $2.90. Saturday's special price $1.98

100 Pint Size Thermos Bottles

A special purchase arrived just in time for those gathering together their supplies for summer camping and picnics, and there's nothing more useful than a Thermos Bottle; also handy for keeping baby's nightly portion at the correct temperature. These have Japaned case, nickled upper part and nickled screw top with handles to be used as a cup. Extra special at, each 79c

Assorted Chocolates

A fresh shipment of our famous Assorted Chocolates; noted for delicious richness; eleven choice flavours; many delighted regular customers, per Lb. 39c

Dinner Plates

Made from heavy White Ironstone, and finished with high glazing; suitable for everyday use or Summer Cottage. Saturday Special, each 25c

Fresh Cut Tulips

Beautiful blooms; choice variety of colours .. Per Dozen 39c

THE BARGAIN FOURTH — OPEN EVERY BUSINESS DAY

Boys' Suits

Knitted Two-piece Suits for Boys, pure Wool. Pants have plain knee, pullover Jersey with close-fitting neck. Choice of Cardinal, Grey, or Navy. Sizes 3 to 6 years ..... Regular $3.00 value, for $1.98

Millinery Flowers

A Clearance of Travellers' Samples at away less than Half their regular values, all in excellent condition.
Regular 39c value, for 15c
Regular 50c value, for 25c
Regular 75c to $1.00, for 39c

Children's Dresses

Made from good quality Gingham and Percale, in light colours; attractive, practical styles, wide waist band, string ties; trimmed with Ric-Rac Tabbings and Pockets. Sizes 6 to 14 years, each 98c

Children's Drawers

Fine quality Cotton Knitted Drawers, in fine Crochet trim knee, finished with one-inch Cotton band at waist. Sizes 3 to 6 years ..... Per pair 15c

50 Shoo Fly Rockers

Hours of delight for the wee tot. Strongly made of wood. Twin horses on rockers, slat seat and back painted grey or white, with black and red stencil outline. Complete with hand bar and foot rest. Perfectly safe. Regular $2.39, for $1.59

(Toyland, Top Floor)

INSPECTOR GETS YOUNG FISHER

Boy Caught a Fish And The Inspector Caught The Boy.

MILLBROOK, May 30.—Solon, the Greek philosopher, once said, "Lawe are like cobwebs where the small flies are caught, but the big ones break through." Probably in this day instances can be found which illustrate the grave injustice implied in the terse saying.

Herb. Cardwell, the 19-year-old son of Mr. and Mrs. R. A. Cardwell of Wallace's Point, Otonabee River, was returning from Toronto last September where he had been competing in the races postponed from Exhibition time on account of rainy weather. The races took place on Saturday, and it was Sunday morning when Cardwell reached Port Hope, which was as far as he could come by rail on that day. Having left his car at Frazerville station, he started to walk, but was overtaken by an affable stranger who offered him a lift in his car. Cardwell then relates the following story:

"The driver stated he was on his way to Bewdley, but finding out Herb.'s name and that he had been at the Cardwell home, he offered to drive him to the Point, taking him to Frazerville when he found that was where his passenger had to go for his car.

Thanking the stranger for his kindness, Cardwell, as was natural under the circumstances, assured him he would gladly oblige him with some service in return should opportunity present itself. On May 5th of this year the same stranger called at the Cardwell home, and finding Herb. at work on his car, asked confidentially if the latter could procure him a fish. Mindful of his obligation for the favor last fall, Herb. answered that he had no fish on hand, but possibly might procure one if it was actually wanted, but was told never to mind if none were in his possession.

In about twenty minutes another stranger appeared, stating that he had been giving the first visitor, who was in trouble with his car, some assistance, and the latter had sent the note which he handed over. It read:

"Dear Mr. Cardwell,—

"Please give this man the 'lunge you thought you could procure for me and oblige the man who gave you the ride. G. W."

Cardwell, who is a well-known athlete, is not a fisherman, but out of courtesy promised the fish for the next morning, the visitor saying he would be on hand to receive it. Lacking enough paint-remover to finish his car, Herb. asked the man if he would mind bringing him a can since he was coming out in the morning, and he would thus be saved a trip to town.

When the can was handed over the following morning, the reply to Cardwell's query as to price was to the effect, "I'll say nothing about this if you'll say nothing about the fish you're going to give me." Cardwell does not own a net, but had borrowed one the previous evening, and had four bass for his visitor. Before going to the house to get them he asked, "You are not an inspector, are you?" to which the reply was, "Oh, no, nothing like that." Yet as soon as the fish were offered the man showed his official badge and informed Herb. that he was a law-breaker and liable to a penalty.

Another inspector arrived the next day to try and secure the net used, but found himself unsuccessful. Cardwell never received any formal summons to appear regarding the charge against him, but was informed he could see the Magistrate and settle the matter out of court. His father being absent in the city, Mrs. Cardwell accompanied her son to Peterborough, where they found this privilege denied them and were obliged to appear with other offenders.

Cardwell pleaded guilty. A fine of $100 was imposed, but when Mrs. Cardwell had been granted the privilege of speaking, this was changed to $20 and costs, or one month in jail.

The question is whether an inspector is justified in tempting a boy to commit a breach of the law in order to trap him, or whether such intrigue should be scorned.

Five Men Killed Daily In The British Mines

LONDON, May 30. — Herbert Smith, president of the Miners Federation, gave some statistics regarding fatalities in the coal mines of Britain, little known to the average person, in his opening speech at the miners' wages inquiry.

In 1923, he said, 212,256 men were disabled for more than seven days, and in addition 1,297 lives were lost. These figures meant that every working day more than five persons were killed. Every 215,000 tons of coal raised was stained with one man's blood. Every working day 850 men were injured.

"If the victims of accidents in the mines," Mr. Smith continued, "were marshalled in one procession, four men in a rank, and each rank one and a half yards apart, they would have a procession of 45 miles. Every 15 yards of that tragic march they would have an ambulance containing a man who was seriously injured and every 61 yards a hearse. This is part of the miner's wages, part of the price he pays in the struggle with natural forces that people may have coal and he and his family bread."

Small 100-watt relay stations are planned for local broadcasting in Great Britain.

CHICAGO PLANS A BIG AUDITORIUM

This Auditorium Will Attract Hundred Of Thousands Of People To Chicago Annually.

CHICAGO, Ill., May 30.—(United Press).—The largest convention hall and community center in the United States, if not in the world, will be built in Chicago if plans of the south park commissioners here materialize.

Packers of the plan propose to remodel the old Fine Arts building left by the World's Fair in Jackson Park and make it the leading auditorium of the nation—one that would attract hundreds of thousands of people to Chicago annually.

Citizens of the south side are expected to vote June 2 on a large bond issue, part of which would provide funds for the colossal project.

The structure as planned will contain a series of halls that can be thrown open into a huge auditorium, seating 25,000 persons. The scheme provides for indoor swimming pools, gymnasia, ball rooms, club rooms, recreation halls and minor auditoriums.

Present specification for the main auditorium place the speaker's rostrum in the center. The large hall is also planned for huge athletic carnivals. The main building at present has approximately 150,000 square feet of floor space. It has two large wings, which could be used for art and commercial exhibits.

The exterior of the Fine Arts building would be restored, and the dome—considered one of the most imposing in America—would be retained in the new structure.

Edward J. Kelly, president of the south park commissioners, declared that the proposed auditorium would be one of the greatest in the world. "It should attract half a million people to Chicago every year," he said.

MEDCIAL MEN'S ANNUAL MEET

Thousands Of American Physicians Will Attend The Session On June 2.

CHICAGO, May 30.—The forward strides of the science of medicine in the last year will be surveyed by thousands of American physicians who will attend the annual session of the American Medical Association, to be held on the Municipal Pier the week of June 2.

Various state and national health associations will have statistical and public health displays. The federal government will be represented in three exhibits, given by the departments of agriculture, interior, and public health.

The official scientific meetings will be divided into 16 sections covering all of the medical specialties. In the section on medicine, special attention is to be paid to progress in the treatment of diabetes with insulin, and to the treatment of heart diseases and closely related conditions. In the section on surgery, virtually every field of operation on the human body will be discussed. Obstetricians, eye, nose and throat specialists and authorities on the diseases of children will reflect their progress in addresses and clinics.

The sections on the use of drugs and on preventive and industrial medicine will confine one meeting to discussions on modern methods of resuscitation after gas poisoning and electric shock, and also on the prevention of lead poisoning in modern industries.

Two other sessions will be concerned with modern anesthesia, including papers on painless childbirth and the use of ethylene. Another special meeting will be devoted to the more advanced aspects of the use of the X-ray. The program includes about three hundred papers.

Many distinguished medical men of foreign countries will be present and each will bring an important record of medical achievement.

FLEET COMING TO VANCOUVER

Dominion Government Rejects Responsibility For Trip Into Interior.

JOLT TO COMMITTEE

VANCOUVER, B.C., May 30.—(Canadian Press).—Plans of the civic committee for the reception to the special service squadron of the British fleet here next month were given somewhat of a jolt yesterday when wires were received from Ottawa that the Dominion Government would accept no responsibility for plans of entertainment of the fleet other than the two smoking concerts which it was previously agreed to give at Vancouver.

It has been the understanding by the committee that the federal authorities would give 240 men and 40 officers a trip to the interior as far east as Winnipeg. All points between Vancouver and Winnipeg were greatly interested in this proposal and were preparing welcomes, but the wire from Ottawa stated that the Government recognized no responsibility in this connection.

The provincial Government had made a grant of $2,500 towards the reception and the Vancouver city council has voted $6,000.

Much trouble is caused by poor connections from the storage battery.

Turnbull's Will Stage Another Tremendous

SHIRT SALE

375 Men's Shirts Away Below Maker's Cost

A clean-up of clearing lines from leading manufacturers at substantial reductions enables us to offer Men's Shirts to-morrow at values never before equalled in town, even greater than in our previous sale held a few months ago, which met with such a ready response. They are divided into two lots, marked at prices so low as to ensure quick disposal. Early buyers will have first choice of sizes and patterns.

Former $1.75 to $2.25 Values

All coat styles, cut full and roomy. Not a poor pattern in the lot even or group stripes. The materials are percale, cambric, Madras and Zephyrs. A full range of sizes. Wonderful value at

98¢

Sizes 14 to 17

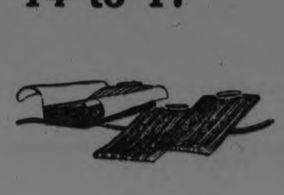

Former $2.75 to $4.00 Values

Many of these shirts have a detachable turn - down collar and reversible cuffs, different sleeve lengths. Repps, Russian cords, cord cloth and mercerized stripe Madras shirts. All better grade garments. You would do well to lay in a supply at this remarkable price. Each,

Sale Held in Top Floor Men's Shop

See George St. Window

$1.98

Sizes 14 to 17

RURAL POPULATION LOW IN HAMILTON TOWNSHIP

Interesting Figures in Assessment Return Show Depopulation Over a Number of Years—More Land Cleared.

COBOURG, May 30.—The assessment for Hamilton Township has just been completed and shows some interesting figures. First as regards population, the total population, including every person residing in the municipality, is 29,201. This is an increase of 120 over last year.

How Population Decreased

Going back, however, for several decades, the assessment returns of this municipality give some idea of the extent of rural depopulation. A census taken nearly 75 years ago shows that Hamilton Township then had a population of 4502. In 1861 it had increased to 6,315. Ten years later there was a decrease to 5,721. In 1881 the population was 5,153, and in 1891 it was 4,313.

Proportion By Families.

In 1891 the number of familes in the township is given as 872. With a population of 4,313 this would give an average of between six and seven in a family. The last census gives the population as 2,920, and the number of families as 725, which, divided up, means families averaging about four people.

Acres Under Crop.

Thirty-three years ago in 1891 there was 44,880 acres under crop, 9,855 acres under pasture, 6,036 acres in wood land, and 1,300 acres in orchards. To-day there are still 3,198 acres of wood land, which is certainly a good percentage, and 58,063 acres of cleared land; 894 acres are designated as slush land and swamp.

Valuation.

The last census gives the total value of the land as $1,330,465, with a total acreage of 62,156. This would indicate an average of a little over $21 an acre.

Religious Denominations.

The present census shows the religious denominations by families to be as follows: Methodists 256, Prebsyterians 214, Anglicans 67, Congregationalists 41, Roman Catholics 39, Baptists 12, other denominations 4.

33 Years Ago.

In 1891 the census shows the religious denominations by individuals. It is recorded that there were 361 Roman Catholics, 599 Anglicans, 1247 Presbyterians, 1691 Methodists, 2 Bible Christians, 84 Baptists, 277 Congregationalists, 6 Quakers, 7 Salvation Army and 39 not specified.

An Old Assessment.

The assessment roll for Hamilton Township for 1826, nearly 100 years ago, certainly presents some interesting figures. It is preserved in the history of Hamilton Township, written by the late Walter Riddell, of Cobourg, father of Mr. Justice Riddell.

Population 297

The population is given as 297, with probably one third of these residing within what is now the Town of Cobourg. There was then 809½ acres of cultivated land. The total value of all assessable property was $99,221.

The Tax Rate.

The rate in 1826 was one penny on the pound for district purposes, and one-quarter of a penny to pay members of the House of Assembly, and the total amount collected in taxes was about $519.37. Twenty-one persons whose names appear on the roll are assessed for a cow only. The highest tax paid by any one individual was $15.37, the lowest paid was a little less than three cents. Four individuals only paid over one pound, and all the rest under one pound, or less than four dollars.

Paid Fourpence.

There were 28 persons who paid fourpence and under. There was no assessment on a common log house, but square log, frame, brick and stone houses were assessed with additional fireplaces.

Live Stock In 1826.

It is recorded that these 297 people owned 478 horses, 642 cows, and 230 young cattle. There is no mention made of sheep or pigs. Five pleasure wagons were assessed for various amounts.

The Industries In 1826.

As these were assessed at that time one mill with one pair of stones, two mills with additional stones, three saw mills, two stores and one store house, we can infer that these represented the commercial and industrial activity of the township, with the exception of farming.

Mrs. Harvey Dishman

THE APPEALING CHARM OF HEALTH AND BEAUTY!

London, Ont.—"Dr. Pierce's Favorite Prescription proved very beneficial to me as a tonic and nervine. After motherhood I was very weak and could not regain my strength. I did not appear to have any blood, but after taking Dr. Pierce's Favorite Prescription for a short time my health and strength came back. I heartily recommend Favorite Prescription to all weak and ailing women."—Mrs. Harvey Dishman, 184 Rectory Street.

Your health is most important to you. It's easily improved. Just ask your nearest druggist for this Prescription of Dr. Pierce's, in tablet or liquid form; or send 10c to Dr. Pierce's Laboratory in Bridgeburg, Ont., for a trial pkg. tablets. Write Dr. Pierce, President Invalids Hotel, Buffalo, N. Y., if you want free medical advice.

VOICE OF PEOPLE

JACKSON PARK SHELTER.

Sir: I was in Jackson Park on Sunday afternoon. About 3 o'clock a heavy storm of hail and rain blew up. The green-painted metal shelter proved to be a shelter indeed for about twenty-five people. That is only one time of many occasions on which it has proved its usefulness. And yet some of our civic solons have conceived the brilliant idea of having this same shelter conveyed to Central Park and converted to the use of bowlers! What a brilliant idea! And how little are some of our civic rulers in touch with the common people.

Lover of Nature.

ALL SERENE.

"Going home for the Old Home Week?"

"Is the Grand Jury in session?"

"Nope."

"Yep."—Louisville Courier-Journal.

"HUSBAND" WAS WOMAN, TOO!

For 15 months Bertha Jones (left) of Cleveland believed herself to be the wife of Harry Meyers. Then neighbors began to gossip and Bertha learned her "husband" was a woman, too. And "Meyers" (right), now booked on the police blotter as Lillian Huffman, was arrested on a suspicion charge. But she still wears her male attitre. For 17 years Lillian has worked and dressed as a man, police say. At the time of her arrest she was employed in a cabinet factory. The two never lived together, Lillian contending her wages were not sufficient to keep them both. But Bertha received more than half of "husband's" pay each week. Now Bertha is pleading for Lillian's release.

WONDER CHILD.

Celebrated wonder-child, Adele Aarons of Philadelphia, continues to amaze scientists. She began to walk at three months. At a year old, had the intelligence of an eight-year child, and said to a visitor:

"I am annoyed, you see. I'm cutting my teeth. I have never had molars before, you know. The pain is excrutiating."

There are hundreds of thousands of grown-ups who will have to look in the dictionary for the meaning of "excrutiating."

Maybe these are wonder-children are forerunners of a super-race of the distant future. The boy of 10 today knows more than graybeards of 5000 years ago. Knowledge and wisdom are not the same, however.

Natives of Turkey can tell time by observing the eyes of a cat.

SOBERED.

Europe's troubles now are chiefly financial, for the people are progressively working harder and the war's destruction is being rebuilt with amazing speed.

And the financial situation over there is improving in the best possible way—governments living within their incomes. In the first four months of 1924, German government spent about 250 million gold marks less than it collected in taxes, etc. France in the same period saved a surplus of 1220 million Francs. Italy, too, makes a bright showing, her government revenue and spending almost balancing in the last nine months.

CHIFFONS

Printed chiffons add a certain weight and much charm by outlining the most noticeable patterns with small glass beads.

It pays to use

MARTIN-SENOUR WOOD-LAC STAIN

for Furniture—Floors & Woodwork

Write to Head Office, Montreal for Free Booklet

HOME PAINTING MADE EASY

SOLD BY

CAMPBELL & BEST

THE CRESSMAN CO. LTD.

Peterboro

Breaking Into the Films

By HAROLD E. SWISHER.

HOLLYWOOD, May 30 (United Press). — Margaret "Peg" Talmadge, Hollywood's best-known mother of famous motion picture players, speaks with a knowledge of her subject when she talks on "breaking into" the films.

As the mother of Norma, Constance and Natalie Talmadge, Mrs. Talmadg assumed the role of parent to studioland's best-known picture family.

Life today is pleasant for Mrs. "Peg" Talmadge. The wolf has been permanently banned from the doorstep. But it was not always thus, and it was with the hope that advice from her own store of Hollywood memories would prove beneficial to the mothers of other girls who long for fame in the flickering drama, that Mrs. Talmadge gave the following exclusive statement to the United Press.

"Don't come to Los Angeles," Mrs. Talmadge advises mothers, "unless you are well provided with money to carry on a long campaign. Success in motion pictures does not come in a few weeks or a few months. It is a matter of working for years.

"Upon arriving in Los Angeles I should advise mothers to purchase a small car because distance between the various studios and casting bureaus are great, and much time can be gained with a car. This is an important matter, for Universal City is nearly 20 miles from Culver City, and even the studios in Hollywood itself are not grouped.

A Matter of Rents.

"If finances are limited, there is really no need for a mother and daughter to live in Hollywood, where rents are higher than in other districts around Los Angeles. Small houses and flats can be obtained in certain parts of the city for from $35 a month up.

"The first thing to do is to watch the newspapers closely and find out what productions are about to be made Then learn what parts your daughter might play in the picture. Be modest and carefully appraise your daughter's talents. Undoubtedly she will have to start as an 'extra'.

"Meanwhile, see the various casting offices, both those at the studio and those which make a business of furnishing 'types' for the studios. Register and leave photographs at these bureaus. Keep in touch with them daily.

"A mother can be her daughter's best manager, but if there is sufficient money available, it would be advisable to secure a manager or a press-agent-manager. If the mother decides to be her own manager, she would cultivate the acquaintance of directors but, let me speak frankly, without becoming a nuisance.

"Nor should the assistant directors and cameramen be overlooked by an ambitious mother. Judicious cultivation of their acquaintance and friendship is valuable. Then there is the scenario writer. Often a scenarist, from reasons of friendship, will 'write in' a small part for a budding actress.

Getting a Start.

"Getting a start in motion pictures is largely a matter of acquaintance. Directors and casting directors must be apprised in one way of another as to just what ability and future prospects a girl has for the parts she wishes to play.

"The best way to break in is as an 'extra'. After a girl has played as an 'extra' in the various studios, she will have made many valuable acquaintances and will find procuring engagements a less difficult matter.

"There is a plethora of pretty girls in Hollywood. The streets are full of them. So I would not advise the merely pretty, young woman to come to Los Angeles. Besides beauty, she absolutely must have a natural talent for mimicry, for characterization and impersonation.

"Without innate dramatic ability, a young woman will not go far in Hollywood. And this appraisal of her dramatic talent should be made back in the home-town before the tickets to Los Angeles are purchased.

"The best way to find out beforehand is to give the young lady a tryout with a stock company or in amateur theatricals. If she shows promise and is blessed with both beauty and brains, then Hollywood might be given a trial. But, oh, what a long and heart-breaking struggle it is to achieve success!

A Hard Struggle.

"Mothers and daughters, I warn you, in advance, for I know. I struggled long to help my daughters ahead. I know the hardships as well as the rewards. But I often wonder whether I would want to fight the battles all over again if I were 15 years younger once more and my daughters were wtill in their 'teens'.

"No girl should try to get into pictures without her mother's aid and advice. It is not because there are pitfalls around the studios. Studios in a way are merely factories. And there's no more danger for a girl in them than there is in any office building or manufacturing plant.

"There are scamps in every business and profession, and girls in all walks of life, outside the studios, have their experiences to tell. Studio folk are no different than the general run of Americans.

"But a mother is most essential. She has had long experience with the world. She is trained in reading character. She can pick her daughter's associates with more skill than a young girl can.

Needs Mother's Care.

"Moreover, every mother acquires some business experience. She can make better bargains for her daughter's services. A girl upon entering motion pictures needs advice, comfort and consolation in the weary, disheartening first year or two. Only a mother can give such solace to her.

"Mothers, don't let your daughters come to Hollywood alone. They will need your comforting arms about them many a time. There will come a time, perhaps, when the daughter will think she doesn't need you. But she will be mistaken. She will always need you.

"I know a mother in Hollywood who is helping her daughter on to success. The daughter, a mid-western girl, is learning to ride. Her mother rides with her. She is learning to fence, to swim, and to dance according to the requirements of the pictures in which she appears. She is educating herself in a dozen different ways 'between pictures,' and her mother is learning with her."

AFTER YOU GET THEM.

"Before we were married, Arthur," said a young wife reproachfully, "you always gave me the most beautiful presents. Do you remember?"

"Yes," said Arthur; "hut, my dear, did you ever hear of a fisherman giving bait to a fish after he had caught it?"

30 Minutes From Basin to Coiffure

Don't Rinse Hair

Hard water takes the life out of the hair—makes it dull and brittle. Shampoo with Cleero and you won't have to rinse. Cleero contains no alkali soap. Washes the hair with a substance *that is good for the hair.* All the dirt comes to top of foam. Just wipe off with a towel. Hair takes on new life and shine under refreshing action of Cleero. Try it today on new money back offer. Regular price 50c.

W. A. J. Giles, Peterborough, Ontario.

SPECIAL TOUR TO PACIFIC COAST.

Ontario Public School Federations (Men's and Women's Sections) have made arrangements with the Canadian National Railways for a special tour to Victoria, B.C., to attend the Dominion Educational Association Convention to be held in that city, August 12th to 16th, 1924.

This tour presents the finest possible opportunity for members of the teaching fraternity of Ontario to "See Canada" from Toronto to the Pacific Coast under most favorable circumstances and delightful conditions.

The special train on the westbound trip will leave Toronto at 1.00 p.m. standard time, on Saturday, July 26th, and numerous optional routes are presented for the return journey.

Full information in connection with the trip, also rail and sleeping car tickets may be obtained on application to any of the following officers of the Ontario Public School Federation:

Toronto, Ont.—Mr. A. E. Bryson, President, Ontario Public School Men Teachers' Federation, 44 Silverthorn Ave.

Hamilton, Ont.—Mr. L. J. Collins, President, Ontario Public School Men Teachers' Federation, 98 Barnsdale Ave.

Hamilton, Ont.— Miss Hazel G. Roberts, President, Federation of Women Teachers' Association of Ontario, 107 Sanford Ave., South.

CONCRETE ROAD BEST

F. R. White, chief engineer of the Iowa State Highway Commission, has shown that the concrete road is best and cheapest for driving. On an earth road, he found, traffic gets 14 ton miles for each gallon of gasoline. On a gravel road, it is 21 ton miles, and on a concrete road it is 31 ton miles.

CANADIAN NATIONAL RAILWAY DEBENTURES

Mature in Six Years

AND YIELD OVER **8%** COMPOUND INTEREST

$570 buys a $1000

Fully Registered Debenture Payable in Gold in 1930.

Secured by a Mortgage on

DOMINION GOVERNMENT PROPERTY

This is an exceptionally good Investment

Bonds may be purchased on the partial payment plan.

Write us for details

TORONTO BOND EXCHANGE

LIMITED

Dominion Bank Bldg. Adelaide 0432 Toronto

LAVOIES'

KNIT-TO-WEAR STORE

440 George Street Phone 574J

Golf Sox for Kiddies, made of wool with silk twist, in colors of black or beige. Sizes 6 to 8. Pair .....65c and 75c

Pure Wool Golf Sox, in colors of navy, brown, oxford, brown, heather, blue, lovat, champagne and camel.
Sizes 6 to 7½. Pair 65c
Sizes 8 to 10. Pair 75c
Sizes 10½ and 11. Pair, 89c

Golf Sox for Gentlemen, made of pure wool, brushed. Several pretty heather shades to choose from, also plain colors.
Sizes 10 to 11. Pair . . $1.25

Silk and Wool Golf Sox. These are seconds, mostly soiled, in cocoa, silver and castor. Sizes 10½ and 11 only. 1 dozen pairs to sell. Regular $1.50. Pair 98c

White Knitted Skirts, the newest thing for sport wear. Each, $3.69

Ladies' Sleeveless Sport Jacquettes, camel with stripes and trimming of cocoa, black and white and seal silk twist. Our own make $3.45

Bathing Suits, all sizes from 28 to 46, navy, navy and white and fawn, with blue trimming. Each .....$2.25 to $4.75

Boys' Beach Caps, in assorted colors of navy, buff and emerald, with colored stripes. Each 25c

Children's Black Sateen Panty Dresses, trimmed with chintz. Sizes 2, 4 and 6 years. Each, $1.00

"HEARTS AFIRE!"

By MAY CHRISTIE

The Brilliant Novelist of Modern Society

(Continued from Yesterday.)

WHO'S WHO IN THE STORY:

Prudence Page—a pretty country girl, is deeply in love with

Peter Armstrong—brilliant young inventor, who, though loving Prudence, became entangled with a designing, heartless beauty,

Virginia Dale—Guest at the country home of wealthy

Mrs. Vansittart—from whom Virginia has stolen money and jewelry. Virginia throws Peter Armstrong over because he has been blinded in an accident in his laboratory, and she tries to marry an old 'flame,'

Bert Traymore—who will not have her. Immediately thereafter the police arrest Virginia for her numerous thefts, and takes her off.

Prudence is sitting at Peter's bedside one night when she hears a sound as of someone moving stealthily in the laboratory. Prudence lights a candle, goes into the laboratory, and a masked man springs at her.

Armstrong rushes to her rescue, ill though he is, and in the ensuing struggle tears off the thief's mask, showing Bert Traymore, who had come to steal and patent his invention, the work of years. The shock restores Armstrong's sight again.

Janet Mercer, who nursed Armstrong and is in love with Will Ogilvie, is a great friend of Mrs. Vansittart's.

They discuss Virginia's downfall.

CHAPTER LXXXII.

Traymore Sets Sail.

Mrs. Vansittart took up the thread of conversation.

"Virginia's attorney cut a sorry figure, trying to bring it in as 'kleptomania.' She'd lifted things from the local stores for weeks. The manager of Blank's had caught her once, it seemed, but Virginia had got on his soft side, and he let her off. Bartholomew's, that big jewelry place in Meriton, had most conclusive evidence against her. It seemed that after one of Virginia's visits—in my car, if you please, and using my name freely to get credit everywhere!—an emerald bracelet, worth $1500, was missing. When the police came here they found the bracelet in her trunk!"

"Gracious!" breathed Janet, to whom a sum like $1500 was a fortune. "The nerve of her!"

"But she wasn't clever enough," went on the older woman. "To hide the stuff she'd stolen from here, in two boxes in the ground in the wood was the crudest idea I ever heard of! Simpson, the detective, found it out. He never gave me a hint of it until the last minute, when the police were already on their way here,"—and Mrs. Vansittart gave a dainty shiver.

"The judge was quite lenient in the circumstances," said Janet, thoughtfully. "He only sentenced her to a year, and if she'd been a man she might have got five! She'd been 'bound over' twice before, and some time ago she'd done two terms of about six months and a year each, hadn't she?"

"Yes. Lucky for Peter Armstrong that she threw him over before the cataclysm! She'll be wild now if she hears that his sight has been restored to him! And wilder still when she hears what that famous firm have offered him for his patent!"

There was a long pause, while little Lucia prattled to her dolls, unconscious of the vivid drama that was revolving in her elders' minds.

"Any news of Traymore?" queried Janet at last, brusquely.

"None. As he didn't get away with anything, so far as we know, the police probably will drop the matter. But it was simply outrageous that attempt of his to get hold of young Armstrong's invention! I suppose, if Prudence hadn't stopped him, and then Armstrong himself rushed in, Traymore would have dashed off to some foreign country, patented the invention there, and made his fortune!

"All's well that ends well," said Janet, unoriginally, but very truly.

Some days before the previous conversation, an unshaven, badly-dressed, young man, hat crushed well down to shade his features, might have been seen hurrying furtively on Broadway.

Once or twice, afraid he might be recognized, he turned down a side street.

But, finally, by devious ways, he reached his destination, which was a cheap photographer's, where 'passport photos' could be taken, developed and printed all in the one day.

It wasn't vanity that drove Bert Traymore there. It was the urgent need for leaving the United States!

And those tiresome passport regulations must be catered to.

He had a chance to go abroad, but alas! the passage must be in the steerage!

Firstly, because Traymore hadn't got the money even for the second-class.

And, secondly, because he might escape unnoticed in the steerage mob; whereas—if the police had orders to watch the various embarkations—they would probably keep their eye upon the first and second classes, and any disguise he might adopt would be more noticeable among better-dressed passengers, whereas he could amble aboard the steerage with a five days' growth upon his face, a handkerchief knotted about his neck in lieu of a collar and a tie, and an old hat rammed upon his head.

He didn't look too savory at the moment, but the photographer took the picture, and four hours later Traymore had the necessary copies in his pocket.

Arrived at the passport offices, there was some difficulty, however. Traymore couldn't satisfy the officials there, and was asked to stand aside and await further investigation.

Sweat rose on his forehead. The dreadful suspicion seized him that the men in this office had received instructions not to issue a passport to him, and even now might be telephoning City Hall!

What a fool he'd been to come here, after the episode in Peter Armstrong's laboratory, which he (Bert Traymore) had ingloriously 'muffed.'

It was like walking into the lion's den, wasn't it?

He sat on a bench in the passport office, eyes on the floor, and hat twirled nervously between his fingers.

When the officials' backs were turned he contrived to tip-toe off, hurrying down the long stone corridors, and out into the fresh air.

He boarded an uptown street car, and didn't get off till somewhere near Times Square.

Then, walking westward, he hurried down an alley-way and knocked with a given signal at a door, whose upper panels were of glass, heavily veiled.

A fierce-looking man inside drew back the curtain and peered through at Traymore standing on the sidewalk.

What he saw, after a moment's scrutiny, seemed to satisfy him, for he undid the bolt, admitted the newcomer, and then swiftly shutting and locking the door behind him.

"Come in; I didn't recognize you right away, with that fungus on your face! Say, guess you're in trouble of some sort?"

Traymore followed him down some steps, through another door, and into a room heavy with the fumes of stale tobacco, of synthetic gin, and fiery 'Scotch.'

"Have one? Eh?"

"Can a duck swim?" Traymore made an attempt at jocularity, but his nerve did not return to him until he quaffed a couple of glasses of the stuff whose origin and purity were dubious.

"Say, that's got some kick to it! It's great!"

Some men, who had been 'shooting craps' at a green-covered table, flung down their dice and rose to assist Traymore in his refreshment. Under the influence of the tongue-loosening liquid, he explained his quandary, and of his desire for imminent flight.

"You'd suit Carl, young fellah," one of the men remarked, turning to a weather-beaten Dutchman, who, it seemed, was skipper of a schooner due to leave that night for Holland. "Carl's short of hands, and I guess this boy'd work his passage over, and no questions asked."

Traymore barely contrived to suppress a shudder at the thought of what life would be like as an 'able-bodied seaman,' but he couldn't, in his present plight, afford to lose this chance of getting away.

Carl was good-natured. It was settled. And—with a favorable tide and winds, and forgetful of Virginia and all other ties that had ever bound him to the U.S.A.—Traymore set sail for foreign lands and new adventures.

Next Issue: In Fifteen Months.

RUMANIA TURNS TO PROHIBITION

Commission Appointed to Assist In Drafting Legislation.

BUCHAREST, May 29 (Associated Press)—The idea of prohibition, at least in a mild form is beginning to take root in Rumania.

Vintila Bratiano, minister of finance, and brother to the Rumanian premier, has appointed a commission to assist in drafting legislation designed to curtail and regulate the sale and consumption of strong spirits, particularly "tzuica," a native brandy.

It is not planned to interfere with light wines and beer. The habit of drinking these beverages is so deep-rooted that interference probably would be considered unwise by any Rumanian government.

The main purpose of the proposed legislation is to restrict the diversion of food products from nutritive purposes to that of manufacturing liquors of high alcoholic content. It is proposed to make it illegal for producers of foodstuffs to sell more than a small portion of their products to manufacturers of spirits, and also to impose an additional heavy tax on maunfactured strong drinks.

A nationwide educational campaign in favor of the measure is planned by the churches and other civic bodies.

CONSTIPATION
A cause of many ills. Harmful to elderly people.
Always relief in taking
CHAMBERLAIN'S TABLETS
Easy—pleasant—effective—only 25c

ATTRACTIVE FROCK.

An attractive dinner frock is made of alternate bands of black and white lace over a narrow sheath foundation of pink satin.

Because They're so Pure

That's why Cowan's Maple Buds cost more than imitations. You pay for purity when you buy

COWAN'S CHOCOLATE MAPLE BUDS

GET THE GENUINE

If they're not Cowan's They're not Maple Buds

G176

ADVENTURES OF THE TWINS

By Olive Roberts Barton

THE DISSATISFIFD FROG

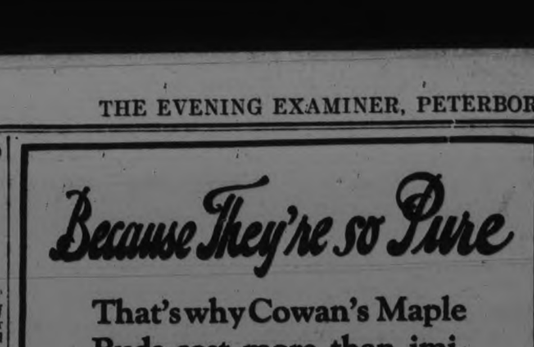

"What do you want to do, Mister Discontent?"

"Oh, dear!" croaked the green frog, puffing out his cotton sides until his tissue-paper skin nearly burst. "I do wish something would happen! They call this place Doofunny Land, but nobody ever does anything and it's never funny!"

"What do you want to do, Mister Discontent?" asked Hinky Dinky between nots, for his head never stopped its bobbing up and down night or day.

"Humph!" croaked the green frog. "It's all right for you to call me Mister Discontent, for you can be happy anywhere. You weren't made to swim and sit in the sun on a wet log, and catch flies, and watch the moon and fireflies on summer nights."

"Well, neither were you, dear sir," nodded Hinky Dinky. "Your first swim would be your last. Your fine green tissue-paper skin would peel off you like the outside of a boiled beet, and your white cotton flesh would get as water-soaked as a sponge. And your wire toes would get rusty and your——"

"Oh, stop, stop!" croaked the frog. "They call me a croaker, but what are you, Mister Hinky Dinky? I never heard such dismal words in all my life."

"There! There!" cried the little man. "I only meant it kindly. I just wanted to show you that you are better off as you are."

"I do try," croaked the frog, "but one day I fell out of the window and I saw how real frogs lived. Happy was no name! They dived and splashed and blinked and croaked and swam races and played leap-frog, and all I could do was to sit there and watch. That was when I decided to run away, and so I came to Doofunny Land."

"The real frogs have their troubles, too," nodded Hinky Dinky. "You'd never guess how much trouble they have."

"I don't believe it," declared the paper frog. "I don't believe it."

Nancy and Nick and Mister Fuzz Wuzz heard this conversation, and poor dear Mister Fuzz Wuzz was worried. "I hate to have folk unhappy," he said. "I do wish I could do something."

Suddenly Silver Wings appeared on a flower. "I am going to give the froggie his wish," she said. "The Fairy Queen heard him and sent me to weave a charm:

"Pollywogs, froggies and lizards and eels,
Turn a somersault backward and see how it feels."

With that the frog gave a backward spring and sat grinning and blinking his googily eyes, too happy for anything. "Why, now I am a real frog," he boomed in a new deep voice. "And I feel gorgeous. Goodbye, people."

With that he hopped off down the road and disappeared in a hole in a hill.

"We shall see what happens now," said Silver Wings. "All his life, Mister Frog has lived in a safe place and been taken care of. Now he must look out for himself in the world where he has gone."

"Well, he has gone now," said Mister Fuzz Wuzz, "and I should like to know what happens to him. Nancy and Nick, you can go anywhere in your magic shoes. Follow the paper frog out into the world and keep an eye on him." o

(To Be Continued.)

MAKING MONEY MAKE MONEY

Brief but Important Lessons in Finance, Markets, Stocks, Bonds and Investments.

Before buying real estate mortgage bonds, find out the value of the land security behind the bonds and what percentage of the mortgage the value of the land represents.

Very often real estate mortgage bonds are not properly secured. That is, the bond issue represents nearly the total value of the building and the ground—the normal market price. Conservative finance agrees that a mortgage bond issue should not be for more than two and one-half times the value of the land on which the building is built. A great French financial institution, Credit Foncier, will not lend but one-half the value of the real estate in such cases.

The reason why such bonds, which represent the total normal market value of the building and ground, are dangerous, is simple. If the building, which is represented by the bonds, fails and is sold at auction it will not command anywhere near the normal market price and the bondholders will be left "holding the sack" when the bond payments are settled up from the proceeds of the auction sale.

LIBERALS WORK FOR FREEDOM OF PRISONERS

Czar's Government Did Not Dare Execute The 18-Year-Old Girl In Face Of Universal Protest.

BERLIN, May 30.—Maria Spiridonova was saved from the gallows in 1906 by a world-wide protest.

The czar's government did not dare execute the 18-year-old girl in the face of universal protest against the abuse she had suffered at the hands of brutal soldiers, and she was sent to Siberia for life.

With the abdication of the czar Spiridonova returned to Russia to become an effective leader of the peasants. But she soon ran foul of the Bolshevists' leaders, with whom she tried to work, and now another world-wide movement has been launched to rescue her from Soviet imprisonment and make it possible for her to leave Russia and regain her health in some quieter land.

The International Workers Association is behind the movement to effect the release of Spiridonova and also hundreds of other revolutionists, socialists and workers who are in Soviet prisons and concentration camps. A general appeal has been made to all labor and revolutionary organizations throughout the world to help in the campaign of non-partisan revolutionists held in Russian prisons.

Social revolutionists, anarchists, of so-called liberals and radicals are syndicalists and various other sorts joining the movement and broadcasting their appeals in terms which denounce the communist regime in Russia as a "dictatorship over the proletariat" rather than a "dictatorship of the proletariat."

Since July 6, 1918, Maria Spiridonova was saved from the gallows in 1906 by a world-wide protest. Bolshevist government. When she has been in disfavor with the returned from 11 years of Siberian exile she was welcomed as a leader of the peasants, and worked with the Soviet regime until the ratification of the Brest-Litovsk Treaty, which she denounced as inimical to the interests of the peasants.

With many other Left Social revolutionists she was arrested after the murder of Count Mierbach, the German ambassador, and her life since has been one of constant persecution, according to the organizations which are seeking Maria's release.

BANDITRY BLOSSOMS IN MANCHURIA WITH ADVENT OF SUMMER

The Cold Of Winter Serves To Keep These Bandits More Or Less Quiet And Timid.

HARBIN, Manchuria, May 30.—The notorious bandits of Manchuria, called in Chinese "Hunhutze" or Red Beards, have begun to reappear with the advent of warm weather. Their favorite field of operations is along the 900-mile line of the Chinese Eastern railway, among the prosperous settlements populated by Russian railway employees and Chinese farmers.

The cold of winter serves to keep these bandits more or less quiescent, maintaining themselves as best they can on booty acquired during the summer season. Nevertheless, they do not find it necessary to hide in the mountains or forests during their period of inactivity. On the contrary they mingle freely in the life of the towns as peaceable citizens, sometimes occupying themselves with some petty trade, or begging in the streets.

Occasionally one chances to be recognized, in which case punishment is swift and sure at the hands of an executioner who wields a two-handed sword, or in a locality dominated by the military, before a firing squad. In either case the occasion is public.

The severity of their punishment when caught suggests the tear with which the populace regards the bandits, and there is plenty of reason for this. In the summer they actually terrorize the railway towns, levy taxes on the lumber concessionaries, fight battles with the troops and are too often successful, and interrupt navigation on the rivers. They operate in well armed disciplined bands and thus far opposition to them has met with doubtful success. Railway guards exist but are poorly armed and poorly organized, so that railways employees living along the line are resigning their posts and moving to places of safety.

Work in the lumber concessions become intermittent in the summer because of frequent attacks, capture of employees, heavy taxes and forest fires of suspected origin. Steamers and junks on the rivers are occasionally fired at, boarded and plundered.

No remedy is as yet even suggested. Troops have been used against the bandits but never in sufficient numbers to accomplish anything, and in the opinion of observers they never will be exterminated by force of arms so long as present political conditions continue.

CHINESE SKIRTS.

All-over embroidered Chinese skirts that used to be employed by us largely for table runners or scarfs are being combined with plain materials to form skirts and gowns.

CLEANING GLOVES.

A good way to clean kid gloves is to put them in a Mason jar of gasoline and allow them to soak, shaking the jar occasionally. When they seem to be clean rinse in a jar of clean gasoline.

SOMETHING ABOUT LINOLEUM

Little Jimmie Watt watched the lid of his mother's tea-kettle rise with the force of the steam—and the steam locomotive was the result.

Most great discoveries from Franklin's kite to the invention of vulcanized rubber and their origin were partly by accident and partly by thoughtful observation.

Linoleum was the accidental discovery of an Englishman named Frederick Walton, in 1863. Walton was a merchant dealing in India rubber and was seeking a less costly material which would be more durable and serviceable than the oilcloth floor covering then in use.

One day he happened to examine the thin film which had formed over a can of paint which had been left open. This film was tough and elastic. It seemed to have all of the properties of rubber. Then came the idea that linseed oil oxidized might serve as a basis for a floor material.

So Frederick Walton set to work mixing finely ground cork with the oxidized linseed oil to give it added resilience and wear, and pressed the mixture on burlap. He called the new material linoleum.

During the latter part of the nineteenth century there were various floor coverings on the market. Most of these were used as a base to some fabric which was coated with several thin layers of clay. This surface when dry was painted by hand in various geometrical designs. Naturally Frederick Walton's first linoleum was painted in much the same way. He did not immediately produce the inlaid patterns which are so familiar to us now.

In a remarkably short time linoleum became popular and its manufacture was placed on a commercial basis. The name "linoleum" comes from two Latin words, "linun" meaning flax, and "oleum" meaning oil. So literally linoleum is flax oil, or as we say, linseed oil. This oil is familiar to most of us—a heavy amber colored fluid which comes from flax seed. It has a peculiar quality in that it will oxidize quickly and produce a film which protects the surface from the ravages of wear and weather.

In making linoleum, the linseed oil is first boiled to remove the impurities and to hasten the oxidizing process.

It is then sprayed on long scrim sheets hung in streamers from the ceiling of a tall building. Here in a temperature of 100 degrees F., the linseed oil becomes a tough, elastic "skin." The spraying is done twice a day for from six to ten weeks until the sheets become almost an inch thick. They are then cut down, placed in a kettle with various gums and fused together under a temperature of almost 300 degrees F. The "cement," which is the name applied to the oxidized oil in this stage, is poured out of the kettles and allowed to cool. It has now the consistency of rubbery molasses candy and is very heavy.

In order to insure a smooth, clean surface on the finished linoleum, only the purest cork may be used. This is brought to Canada from Spain, Portugal and northern Africa, where is is stripped from the cork oak trees. This is ground and reground until it has the consistency of fine, white flour. All the dirt and foreign particles have been removed. The ground cork and the linoleum "cement" are mixed together in a machine that looks like a sausage grinder. The mixing is done thoroughly by grinding and regrinding and the product is now linoleum "mix."

Burlap as used for making bags so common to all of us, is not suitable for linoleum. Linoleum burlap must be very evenly woven without knots or weak spots. This is necessary because of the tremendous pressure exerted when the "mix" is pressed to the burlap. Burlap is made of jute which is grown in India and shipped from there to Dundee, Scotland, where thousands of people do nothing year after year but spin jute and weave burlap. This burlap is six and twelve feet wide. The burlap goes into a calendering machine which distributes the linoleum "mix" evenly over the burlap surface. Huge, heated steel rolls, weighing many tons, press the linoleum "mix" firmly on the burlap back, "keying" the "mix" to the fabric.

The plain linoleum must be matured in "stoves" or drying rooms. This seasoning may require from two to eight weeks depending on the thickness of the linoleum and climatic conditions.

After linoleum has been thoroughly matured it is passed through a printing machine which applies the patterns by means of printing blocks. There is one block for each color in the pattern. The finest paint is used in this printing process.

If a plain linoleum is desired in one of the many colors in which it is produced — blue, grey, green, black, brown or white—the necessary coloring material is put into the linoleum "mix," the "mix" is "keyed" to the burlap by calendars and matured in the "stoves." After the inspection the linoleum is ready for the market.

In making inlaid linoleum two methods are used. In the one the linoleum "mix" is colored with different pigments and then rolled out like pie dough. These sheets are called "blankets." Blocks are cut in the different colored "blankets" and fitted together on a burlap back and "keyed" together and to the back under the tremendous weight of hydraulic presses of 1,200 lbs. to the square inch. The other way is to use stencils through which the various colored "mixes" are sifted to the burlap back and fused together by using the hydraulic presses.

In Europe for many years linoleum has been the universal floor material. Queen Victoria had specially designed linoleum for her beloved Balmoral Castle. In the finest homes in England, France, Belgium, Holland, Germany and Scandinavia linoleum is used in the finest rooms. The idea is gaining ground now in Canada, with the beautiful patterns being produced by Canadian manufacturers—for they have really outdistanced their predecessors in the production of beautiful combinations of color and design. These manufacturers are working closely with interior decorators to keep step with Canada's demand for interiors of color and charm. So linoleum is no longer a kitchen-pantry-bathroom floor material, but has stepped gracefully and beautifully into the other rooms of the house.

Modern linoleum served its apprenticeship in the workshop of the home. It was sanitary, durable and easy to clean in the kitchen. Now with the charming colors and designs combined with its durable, sanitary qualities it is becoming very popular throughout the house.

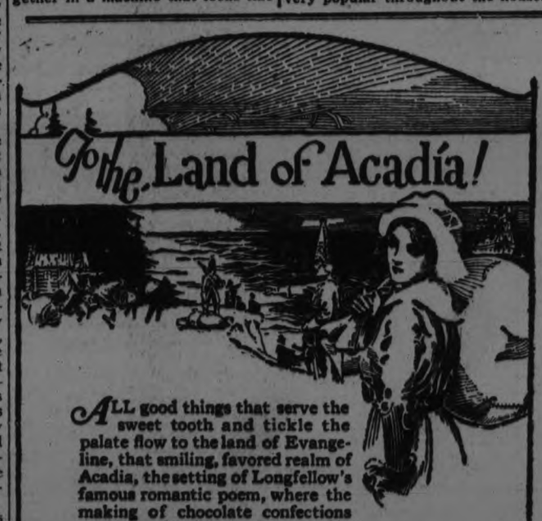

ALL good things that serve the sweet tooth and tickle the palate flow to the land of Evangeline, that smiling, favored realm of Acadia, the setting of Longfellow's famous romantic poem, where the making of chocolate confections supreme by Moirs has added greater distinction to an enchanting locality.

Fruits, flavors, nuts and spices from the Orient, from tropical islands and the favored gardens of the world are gathered by Moirs. But all the enticing ingredients of Moir's chocolates are not tropic grown: some are Canada's very own—for instance, sweet clover honey and the rarest of syrups from our own abundant maples.

And when to these ingredients have been added the richest of Canada's cream and butter, is it any wonder that Moir's come to you—a veritable treasure box of the world's most delicious tit-bits.

Sold in your Neighbourhood

MOIRS LIMITED - HALIFAX

MOIR'S *Chocolates*

Geo. S. Moffat, 166 Adelaide St. West, Toronto, Ont.
Ontario Representative

ESPERANTO IN USE

Esperanto, the "international language," has finally been put to practical use. The new broadcasting station in Czechoslovakia is broadcasting lectures in this tongue.

ARCHITECTS.

W. & WALTER R. L. BLACKWELL—Architects, Office, Bank of Commerce Building, corner of Hunter and Water streets. Telephones, Office, 1800J; Residence, 1372.

BARRISTERS AND SOLICITORS

GORDON & O'BRIEN — Barristers, Solicitors, Notaries. Money to loan on easy terms. Special attention to Patents and Trade Marks Phone 219. G. N. Gordon, K.C., M.P., J. A. O'Brien.
Mr. Gordon will be in his office each Saturday, during the Session.

S. T. HEDD—Barrister, Solicitor, Notary. Office over the Dominion Bank, corner of George and Simcoe streets. Telephone No. 22. Private funds to loan at current rates upon easy terms.

PECK, KERR & McELDERRY, Barristers Solicitors and Notaries. Office, Water street, Peterboro. Money to loan at the lowest current rates of interest on easy terms of payment. E. A. Peck, K.D. Kerr, V. J. McElderry.

O'CONNELL & CORKERY, Barristers, Solicitors and Notaries. Money to loan at the lowest current rates of interest. Daniel O'Connell, John R. Corkery. Hunter street, two doors west of the Post Office.

DUMBLE & JOHNSTON—Barristers, Solicitors, etc. Office, over the Toronto Savings and Loan Company, George Street. D. W. Dumble, K.C., W. Johnson.

A. B. DIXON—Barrister, Solicitor, etc. Office, Hunter and George streets. Entrance next to Madill's drug store.

HALL & HALL—Barristers, Solicitors and Notaries Public, Hunter street, Peterborough next to St. John's Church. Money to loan at the lowest rates of interest. E. H. D. Hall. Basil D. Hall.

MOORE & WEARING — Barristers and Solicitors, 403 Water street, opposite the Post Office. Money to loan at the lowest current rates of interest. Jos. Wearing, M.A.

R. R. HALL—Barrister, Solicitor, etc. Peterboro, Ont. Office, corner of Hunter and Water streets, over the Canadian Bank of Commerce. Trust Funds to loan on easy terms of payment.

JAMES FORDYCE STRICKLAND—Barrister, Solicitor, Notary Public. Money to loan. 375 Water street, Peterboro. Phone 191.

WILFRID F. HUYCKE, Barrister, Solicitor, Notary Public. 395 Water street. Telephone 239.

MEDICAL.

DR. BUCHANAN, F.R.C.S. Edinburgh; M.R.C.S., Eng.; L.R.C.P., London. Eye, Ear, Nose and Throat Specialist. Hours, 9-11, 2-4 p.m., and 7-8 p.m. 'Phone 519. Office, corner Water and Murray streets.

DR. C. C. CRAGG—Eye, Ear, Nose and Throat Specialist. Office 295 Charlotte street, formerly occupied by Dr. Neal. Hours—9-11 a.m., 2-4 p.m., 7-8.30 p.m. Telephone: House 930J. Office 2186.

NOTICE.

DR. C. R. WAITE, M.D., C.M.—Post Graduate London, Eng., 300 Charlotte street. Office hours: 9 to 11 a.m., 2 to 4 p.m., 7 to 8 p.m. 'Phone 244.

MONEY TO LOAN.

We have funds to loan on Real Estate Security at the lowest rates. GORDON & O'BRIEN. Phone 219.

OSTEOPATHY.

DR. WILL A. SETTLE—Osteopathic Physician. Office in Crown Apartments, 184 Hunter street, Corner Water and Hunter streets. 'Phone 649. Office Hours, 9 to 11 a.m., 2 to 5 p.m. and 7 to 9 p.m.

INSURANCE.

FRANK A. BLACK—209 Barrie Bldg., Peterborough, Ont., representing Manufacturers' Life Ins. Co. 'Phone 502. Residence 2230.

RAILWAY TIME TABLES

CANADIAN NATIONAL RAILWAY.
All Trains Daily Except Sunday.
Corrected to date.]

No. 91—7.10 a.m., for Lindsay and Toronto.
No. 96—8.10 a.m., for Port Hope and Toronto.
No. 98—8.20 a.m., for Lindsay, Blackwater Junction, Orillia, Midland, North Bay and Toronto.
No. 98—8.25 a.m., for Hastings, Campbellford, Belleville and points on the main line east.
No. 349—8.30 a.m., for Lakefield.
No. 93—12.02 p.m., for Lindsay, Port Hope, Toronto, Buffalo, making connections with the International Limited for London, Detroit, Chicago and Ottawa.
No. 100—12.15 p.m., for Hastings, Campbellford, Belleville and Ottawa.
No. 371—12.25 p.m., for Lakefield.
No. 95—5.34 p.m., for Lindsay, Orillia, Midland, North Bay and Toronto.
No. 99—5.19 p.m., for Lindsay.
No. 94—9.10 p.m., for Port Hope, Montreal and Boston. Carries sleeper for Montreal.

CANADIAN PACIFIC RAILWAY.
(Corrected to date.)

GOING EAST—
11.59 a.m.—Norwood, Havelock, Bonarlaw, Tweed, Perth, Smith's Falls, Kingston, Ottawa, Montreal and intermediate points daily. On Sunday this train proceed east only as far as Havelock.
8.30 p.m.—Indian River, Norwood, Havelock, Tweed. Daily except Sunday.
12.02 a.m.—Havelock, Tweed, Kingston, Perth, Smith's Falls, Montreal, St. John, Boston and New York. Daily except Saturday.
1.09 a.m.—Havelock, Tweed, Kingston, Perth, Smith's Falls, Ottawa.
GOING WEST—
4.25 a.m.—Myrtle, Toronto, Guelph, Goderich Hamilton, Galt, Woodstock, St. Thomas, London, Chatham, Detroit, Chicago and New York. Daily.
4.58 a.m.—Toronto, (Yonge Street), Hamilton, Owen Sound, Teeswater and intermediate points. Daily except Sunday.
7.35 a.m.—Toronto, Hamilton, Brantford, Buffalo, Rochester, Boston, New York, Galt, Woodstock, London, Chatham, Detroit and intermediate points between Peterboro and Toronto. Daily except Sunday.
9.45 a.m.—Bethany, Lindsay, Orillia, Port McNicol and intermediate points. Daily except Sunday.
3.50 p.m.—Toronto, Hamilton, Brantford, Buffalo, New York, Galt, Woodstock, London, Windsor, Detroit, Chicago and intermediate points between Peterboro and Toronto. Daily.
4.50 p.m.—Lindsay, Toronto and intermediate points. Daily except Sunday.

The best Tobacco for the pipe

Ogden's CUT PLUG

FARM LIFE AND ITS PROBLEMS

LOCAL CHEESE BOARD PASSES AWAY AFTER FIFTY YEARS GOOD SERVICE TO CHEESE FACTORIES AND BUYERS

Desertions Of Members Attracted By Counter Projects And Other Causes Led To Closing Of Almost Historic Institution—Some Members Who Stayed To The Last Believe In Future Reorganization—More Than Mere Selling Agency.

PETERBOROUGH IS NOT ALONE

Peterborough Cheese Board, after an honorable record of service to the cheesemakers and buyers of the district and country, dating since 1879, has ceased to do business. The prognostication of James Cook, a buyer on the Peterborough Board, made several years ago, "You'll soon be as bad as Lindsay," has been fulfilled, and the buyer for W. S. Cooke & Sons will pass Peterborough this year.

At one time the Board in Peterborough was one of the strongest in the Province, with forty factories represented at a meeting, boarding 6,000 boxes of cheese with eight buyers present. In 1908 there were 34 factories who listed 41,420 cheese, but five years later, in 1913, the number had declined to 13 factories and 21,191 cheese.

In the latter year drastic steps were taken to prevent members trading outside the Board, and on June 4 the following resolution was drafted: "Any buyer, or his representative, who purchases cheese on the Peterborough Cheese Board, and who bargains for the sale of cheese with any factory within a radius of twenty-five miles during the season of 1913 shall be expelled or not allowed to attend the Board as a buyer."

Mr. Cooke declared farmers should be aroused to a sense of duty since buyers were deserting the Board owing to the small quantity of cheese offered. Mr. Switzer reported that the quantity had declined in a few years from 5,000 to 1,700 boxes at a sale. Many good factories were selling outside the Board, including North Dummer, Stony Lake, Cedardale, Buckhorn, Fraserville and Maple Leaf.

In July of that year, reasons were sought for the falling off of interest in the Board, and icecream and the high cost of cattle feed were two of the points made in excuse for the decrease in cheese. Some of the deserting factories returned to the fold, and were among the supporters last year when a dozen factories participated in the sales with four buyers.

Twelve years ago the opening price for cheese on the Peterborough Board was 13; there were nine buyers present and 914 cheese were boarded. At last year's opening Board there were 158 cheese boarded by four factories at 17 cents. At the closing Board there were 894 cheese sold at 19 1-16. On May 21 this year, when the meeting place was visited at the time set for the first Board, there was not a member present.

Was a Benefit.

Outside of the value of the Board in enabling the members to dispose of their cheese, the organization was a benefit in bringing together fortnightly a body of men engaged in the same business and striving toward the same end. The round table conference, with its interchange of ideas, was a valuable asset to the members themselves, and, through them, must have benefitted the product they made.

A few of the proprietors who recognized the true worth of the Board, remained loyal throughout the years of hardest work, but defalcations among those who had not the vision or who were attracted by counter plans, led to the closing of the Board. Some deserted to ship their cheese independently; others were enticed away by the United Dairymen Co-operative Co.; some were driven out by the inroads of the creamery men who took their collecting trucks all over the country without regard to cheese factories or local conditions, and the climax was reached in the Government rules and restrictions regarding the grading of dairy produce. The farmer is being told to stay on the "back hundred" and produce, while others look after the money end of the business.

Among some of the members who went down with the sinking ship and have clutched at other expedients this year there are some who believe staunchly in the come-back that will follow what they believe to be a temporary discontinuance of business. The first practical plan to enable the farmer to fix his prices, they argue, cannot fail after demonstrating its practicability for fifty years. Co-operation among the farmers themselves, conducting their own business direct with the buyers and avoiding the upkeep of a selling organization, are some of the advantages lost with the passing of the Cheese Board.

Rumours of other impending closures are rife: Campbellford, which had only 75 boxes contributed by two factories at one sale, being mentioned. Stirling Board, deserted by seven factories who went over to the co-operative plan, has not re-opened this year. Madoc is tottering.

Belleville is one of the strong Boards, and its members believe firmly in the principle of the organization. This year it will be stronger than ever, and the feeling is spreading that large central sales of cheese will tend to reduce the cost of selling and increase competition among the buyers.

The officers of the Peterborough Cheese Board during its last year of operation were: T. Braden, president; W. D. Robson, vice-president; Henry Batten, auditor; E. Hawthorne, secretary-treasurer.

SPRING SEEDING IN AT STIRLING

Strawberries Are Well Advanced And Good Yield Expected —Creameries Are Busy.

STIRLING, May 30.—Spring seeding is about completed, and the grain is looking fair, although the season is backward. Very little planting has been done except a few early potatoes and some of the hardier garden stuff. Strawberry plants are well loaded with bloom and where they escaped frost a good yield is assured.

The two creameries operating in this section, viz., Belleville and Stirling, seem to be getting their share of the dairy business, as their trucks are well loaded with cans as they pass to and fro on their trips. The cheese factories are also getting a fair share of business.

Milk was worth about $1.00 per cwt. for that testing 3 per cent. butterfat, during April.

There is no cheese board in Stirling this season. The factories are either selling through the Co-operative Association or on the Belleville Cheese Board.

Dry Weather Helps In Cavan District

CAVAN, May 30.—The last couple of days' nice weather is helping very much on the farms. To-day the majority of those who are not through seeding are working on the land and some report that it is working up well. Of course, there are yet fields which will take a prolonged dry spell to allow them to be brought into shape for sowing.

Plum trees, currant bushes, cherries and strawberries are blossoming out.

The spring sown grain is doing well.

Bees Not Successful.

This year has not proved to be a good season for bees. So far, no one has been heard of who was successful in wintering all his bees.

Mr. Herbert Syer, Eighth Line, Cavan, states that he lost two hives in the winter, while several others were weakened, but the hives are now commencing to gather honey.

Mr. Leonard McNeil, of the same Line, reports the loss of one hive, while his stronger hives are now working well, possibly due to the plum blossom.

BAILIEBORO FARMS.

BAILIEBORO, May 30.—Considerable damage has been done to the crops and fruit orchards by the night frosts of the past week. In many cases the leaves of the clover and of the trees have been badly frozen.

The fall wheat has also gone back considerably, and unless a rapid growth, along with some warm, dry weather, soon does come, it is feared that the spring grain will be scalded out anywhere where there is wet land.

There is still a large quantity of spring grain to be sowed yet in South Monaghan.

HAS WORLD-WIDE CHEESE PRIZES

John Finnegan Honored By His County As World Champion —Gold Watch and Chain.

SPLENDID RECORD

John Finnegan of Marmora was recently accorded a fitting recognition of his success in winning the world championship in cheese making in Scotland with his Canadian cheese, his county friends presenting him with a gold watch and chain.

Mr. O'Connor made a splendid chairman for the occasion. Mr. Chas. Rollins, the warden of the county, made the presentation to Mr. Finnegan. Mr. Rollins spoke of how Hastings men had distinguished themselves for their valour and bravery in the Great War, but now in times of peace one of the Hastings men had won distinction in this unique way. It is an honour to the county to be able to show their appreciation of Mr. Finnegan by presenting him with the gold watch and chain on such an auspicious occasion.

Mr. Finnegan expressed his gratitude to his friends in a few remarks and said he intended to keep on making the best cheese he could and, if possible, bring more honours to his county. Mr Finnegan has already received a gold medal for his work this year and the County of Hastings will soon present him with a diploma.

Mr. G. T. Publow, the chief dairy instructor for Eastern Ontario, then spoke for a few minutes. Mr. Finnegan has, previous to this year, won other prizes for his cheese making. Mr. Publow mentioned how several years ago in the world's competition in Scotland, Canada carried off all the prizes in the cheese making contest. The following year South Africa won the first prize and immediately by advertisement stimulated the dairy industry in that country.

The following year, however, Canada again won the first and third prizes. This means a lot to the dairy industry of Canada.

Mr. Publow urged the farmers and all those interested in the dairy industry to do the best they could to stimulate interest in this branch of Canada's industries. He commended the citizens of Hastings for the way in which they were honouring Mr. Finnegan and mentioned that Frontenac County on a similar occasion had honoured several of their men in the same way.

On account of the difficulty of being heard, due to the wind, the speakers were very brief, but all spoke to the point.

A number of local men of the township spoke for a few moments, each emphasizing the importance of this line of work. Mr. Nugent, clerk of the county, who is also advertising agent for Hastings, spoke of the honours Mr. Finnegan had brought to his county.

Mr. Airhart, reeve of Marmora, Mr. Bonter of the County Council, Mr. Bailey and Mr. Linn, of Stirling, who are interested in dairying, made brief addresses.

Wheat and Chaff

Spirit of th' raw and gravid earth
Whenceforth all things have breed and birth.
From palaces and cities great
From pomp and pageantry and state,
Back I come with empty hands,
Back unto your naked lands.

* * *

For the benefit of our city cousins we make the following statements:

Plymouth Rocks are not stones.

A fresh cow is not necessarily a bold and boisterous one.

When a cow is dry she is not necessarily thirsty.

Alfalfa is not the name of a man.

A stone-boat is not used in the water.

Poland-China has nothing to do with dishes.

* * *

A correspondent from Iowa says: "When I shut up the chicken house in the evening, our old cat follows me and goes into the chicken house, up on the roost with the chickens. In the morning she comes down when I let the chickens out." The same friend adds: "My brother killed a big black snake in the barn. There was a lump in the snake and he found out that it had swallowed a china egg as big as a duck egg." Strange things happen in Iowa.

* * *

"I hate to discourage you, neighbor but you're going to have dried plums on that tree." "How so?" "Didn't you just prune it?" "Well, how about those grapes you're raisin'?"

* * *

John Douglass, a seventy-two-year-old farmer, cultivates his five-acre tract with an ox team. "Plowing with oxen is more to my liking than the old Scotch game of golf," he says. "I call my oxen the Apostle Peter and the Prophet Daniel. Swear words don't come easy when you are saying Bible names."

Jack asks, why buildings with lightning rods are rarely struck by lightning? Well, Jack, there are two kinds of charges of electricity, namely, positive and negative. As a charged cloud approaches a rodded building, an opposite charge is induced in the rods. This induced charge escapes rapidly and quietly from the sharp point and neutralizes the cloud.

Sis' Car'line: "I heard Uncle Mose was goin' into business for hisself. What's he gwine to do?" Sis' Viney: "He's gwine to raise chickens for the quality folks. He's done bought one of dem prevaricators."

He Didn't Make His Will

"SOME day," said Perkins B. McGill, "I'll take an hour and make my will. It is a job that I despise, although I know it's sane and wise, for it reminds the shrinking skate that he'll some day be in a crate, and o'er his head the goats will browse, and also sheep and bobtailed cows. It should be done, I must admit, and shortly I'll attend to it, but just at present, as you see, I'm busy as a bumble bee, and I shall let it slide, I wot, until my work slacks up a lot." While he pursued his useful game a dark blue auto climbed his frame. He gave a few brief anguished pants, and bade farewell to wife and aunts, and journeyed to the shining shore where autos butcher folks no more. And his affairs were badly mixed; to get things straightened up and fixed, administrators and their clan came in a stately caravan. A second cousin filed a suit, a lawyer looked around for loot, and creditors sprung large accounts, and fakers asked for large amounts, and hungry relatives appeared with claims detestable and weird. And when it was all settled up the widow drew the Airedale pup, and all the balance went to pay the costs—which is the good old way. The widow's busy scrubbing floors and doing other drastic chores, and as she toils she murmurs still, "If Perkins had but made a will!"—Walt Mason.

Plenty of Peppers, Thanks to Flappers

ABOVE—VELMA WATKINS AND LUCILLE WILLIAMS IN THE PEPPER FIELDS.
BELOW—MISS WATKINS (LEFT) AND MISS WILLIAMS

By JACK JUNGMEYER.

SANTA ANA, Calif., May 30.—The bitterest agricultural job, on the face of it, is planting and harvesting peppers.

But Orange county flappers have found a way to sweeten it and keep the boys contented with farming.

At the beginning of the season when a million-dollar crop had to be started in 6000 acres, the fairest daughters of Santa Ana donned their niftiest duds and went Maud Mullering among the ranches.

From farm to farm they smiled and chaffed and cultivated their way.

Didn't Charge a Cent.

It was a continuous surprise party for the grizzled veterans and the would-be sheiks of the pepper lands. The girls levied no charge for work. Their actual labor may have been negligible.

But labor wasn't their prime purpose. Their object was to relieve the rancher's tedium by parading a vision of strange loveliness among the monotonous furrows—an inspirational novelty in public service.

They didn't wear calico, overalls or flat-heeled shoes. They wore spiffy hats over marcelled bobs, silk stockings and French heels. Silly to follow a lister in high heels?

Of course—delightfully silly, the plowboys thought. What matter if they ruined a pair of slippers, so the bitterness was taken from pepper planting and the job got done in record time and to the happier prosperity of the region!

SOLVING THE PLOUGH PROBLEM

(CHAPTER TWO)

By CARL H. GAMBLE.

Wheel Plow Troubles.

I find the following to be the most common complaints on wheel plows: (1) Furrows do not lie alike (gang plows only); (2) side draft; (3) difficult penetration; (4) heavy draft; (5) non-scouring; (6) does not leave clean furrow; (7) uneven depth of furrow.

When furrows do not lie alike. This is, perhaps, one of the most common complaints, especially on gang plows, and is caused by just one thing—the plows do not cut and turn the same amount of earth. To overcome this:

See that frame is level. Set front furrow wheel level with share of plow, and do not change it. Set both rolling coulters to cut from ¼ to ¾ inch outside of share landside. Set front furrow wheels so front plow will cut correct width furrow according to size of plow as branded. Measure from the wall of the furrow to the rolling coulter for width of furrow. Adjust hitch so front furrow wheel will run snugly in the corner of the furrow.

Side draft. This complaint is most common on gang plows, and is caused entirely by the centre of the team, when four horses abreast are used, being naturally from 6 to 10 inches to the landside of the centre line of draft of the plow. To neutralize this:

See that the plow is equipped with the eveners recommended by the manufacturer. Traces must be free from hame to singletree. Do not use hip straps when plowing. Traces must be long enough to allow free action of the team. A good average is to use traces about 8 or 10 inches longer for plowing than for the wagon. Adjust hitch vertically until there is as much weight on the front furrow wheel as on the rear when plowing. Adjust hitch sidewise so the front furrow wheel runs snugly in the corner of the furrow. Always run the rear wheel straight. In case of a narrow-cut plow and a big team, it may be necessary to lead the front furrow wheel slightly toward the furrow wall.

Difficult penetration. Dull shares are the main cause of poor penetration. Complete illustrated directions for sharpening, setting and tempering shares will be supplied for the asking. Sharp rolling coulters are necessary, and never set the hub of the coulter ahead of the point of the plow. A dull rolling coulter set well forward on the plow acts as a gauge wheel and keeps the plow out of the ground.

Examine adjustment of collar on rear axle, and see that it has not slipped down, allowing the landside of rear plow to drag on the bottom of the furrow. When this is correctly adjusted, you should be able to slip the point of your finger under heel of landside when plowing.

Heavy draft. Most of the suggestions under difficult penetration should be considered under this subject. First and always, of course, dull or poorly-sharpened shares will cause heavy draft There is one other important adjustment on both sulky and gang plows, and that is the rear axle bracket. Most wheel plows provide for an adjustment so that the rear furrow wheel may be set about ¼ inch outside the heel of the landside when on the floor. This will cause the wheel to carry the side draft when the plow is in motion, instead of dragging it against the landside.

Non-Scousing. If the plow is new, clean every trace of varnish from the share and moldboard. You can do this with any brand of paint and varnish remover, or, if these are not handy, get a can of lye at the grocery store, mix it with a couple of quarts of water. This will cut the varnish off readily, but plow must not be allowed to stand with this solution on it, or it will rust very quickly. If possible, plow a few furrows of sod or firm soil to get a land polish on the moldboard. Shares must be sharp. Coulters must be sharp. If plow continues to fill and stick, clean the moldboard and share thoroughly with a wooden paddle, and, in persistent cases, wash the moldboard with water. A little patience in following these instructions will aid in getting the desired land polish and overcome non-scouring. Understand, of course, there are some conditions of soil at certain seasons of the year where it is practically impossible to make a plow scour. These conditions are rare, except in the heavy gumbo soils.

Does not leave clean furrow. This is caused by dull rolling coulters not set far enough to land to cut a clean furrow wall outside of the plow shin. Sharp shares and sharp coulters properly adjusted, will absolutely insure a clean furrow.

Uneven depth of furrow. Practically the same causes discussed under the head of "Difficult Penetration" and "Heavy Draft," apply generally to this complaint. In addition to these, please observe the following: Both front and rear bail stops on sulky and gang plows of the foot-lift pattern should be set so the bails rest firmly on them when the plow is locked down in plowing position. If the shares are in good shape, and the bails riding on the bail stops, the furrows will be uniform depth.

HARD FACTS ON MARKETS SPOIL FARMER UTOPIA

Holding Back Of Cheese Until Price Advanced In Non-Productive Season Proved Unsuccessful.

HAVE NO MONOPOLY

(ALEX. McGREGOR.)

When Aaron Sapiro, father of co-operative marketing in the State of California, made a tour of Ontario, he certainly for a time made the farmers of the province believe that there was an easy way out of all their selling problems. Mr. Sapiro worked here under the auspices of the Provincial Board of Agriculture and the idea of bringing him to Canada originated with Hon. Manning Doherty, Minister of Agriculture, and who made the tour of the province with the visitor, speaking at all of his meetings and endorsing his propaganda.

Mr. Sapiro's Argument.

It was to the dairymen of Ontario that Mr. Sapiro specially addressed himself. Briefly his argument was that the products of the cheese factories were being rushed to the markets and that this had one inevitable result, the keeping down of prices during the making season. Cheese, said the speaker, is made in Ontario about six months in the year, while it is consumed for 12 months. The price is always highest during the closed season. It is not the producer but the dealer who is benefitted by these conditions. The speculator keeps the cheese in cold storage and puts it on in limited quantities so as to keep up the price.

Here And In California.

The visitor from California told the dairymen that they should regulate the supply of cheese themselves and so get the profits that now go into the pockets of the middlemen. Reciting what he had done by organizing the fruit growers of California, he pictured a condition under which the farmers of Ontario could realize the ambition of their lives—the power to set their own price for what they raise instead of being forced to accept what is offered them in a constantly shifting and uncertain market.

Where The Case Broke Down.

But if the dairymen of Ontario ever dreamed—and some of them certainly did— after listening to Mr. Sapiro, of an agricultural Utopia, they have since been awakened and forced to face the hard facts again. Conditions in California and Ontario are not parallel and that was the one weak point in Mr. Sapiro's propaganda. Fruit growers in that state have a monopoly of production in the United States. They are protected from the competition of foreign semi-tropical and tropical countries by high tariff walls. They are, therefore, in a position to so regulate the supply that the market is never glutted and the price is by this means kept up.

New Zealand a Proposition.

It would be useless for the dairymen of Ontario to hold back their cheese while their chief competitors, the farmers of New Zealand, were flooding the British market with dairy products and New Zealand is a country too where the season for the making of cheese is longer and climatic conditions are more favorable than they are in Canada. The fruit growers of California, the tobacco and cotton farmers of the other southern states may be in a position to regulate supply and demand to a certain extent, but that is because in these several fields they practically have everything their own way.

Problem Still Unsolved.

The marketing problem, in spite of the plausible statements of Mr. Sapiro, still remains unsolved. The dairymen selling in a market that is open to the world must continue to take their chances. Their one hope is to so improve the quality of their products that these will be given the preference over all others by the British consumer. With the latter no sentimental imperialism is taken into account in the purchase of imported articles. It is the best that is given the preference, regardless of the country from which it comes.

LOCAL CROP REPORTS

Edward Archer, of Smith Township, reports that the crops in that district are not coming along very fast and that not much more than half the grain has been sown yet. The fall wheat is looking very good, but the spring grain is rather backward. The ground is terribly wet and the cold weather has held the seeding back considerably.

J. E. Campbell, of Douro Township, states that the crops look pretty good in that district, but that the farmers cannot get help without paying very high wages. Most of the seeding is finished and some of the farmers are further ahead than they were at this time last year.

Leonard Clancy, of Otonabee, speaks well of the crops in that part of the country and says that the grass crop is very good, and that practically all the cattle are at present pasturing in the fields on the rich grass. He says that the early seeding will not be damaged, but there is doubt about the timothy hay.

CALVES BY THE CARLOAD.

INDIAN RIVER, May 30.—A buyer shipped nearly a carload of calves from Indian River yesterday. A good many brought about $9, others $10.50 or more. A lot of rather thin ones were sold. The U.F.O. buyer was there, but he did not have so many. Farmers prefer to know what they are getting. The expenses are necessarily high and the shrinkage is sometimes heavy. A great many calves have been shipped before this spring.

MAKE FARM ATTRACTIVE TO ENHANCE ITS VALUE AND MAKE LIFE BRIGHT

Many Dollars May Be Added To The Selling Price Of Farm Property By Spending Little Time On Appearance—Farmer Must Use His Knowledge.

MAKE $500 MORE A YEAR

By AMOS BRADFORD.

Dollars and cents in the pocket are, of course, important in adding to the farm income. Some of the suggestions made in these columns will apply to every farm. Other suggestions apply to individual cases, but the idea in all is to hit upon some additional situation and turn it into money. Farmers are doing it everywhere. There is something that each one can find that will bring in a little additional money.

This week I want to stress the importance of making the farm home as livable as it is possible to make it. There is a story about a lawyer who had a farm that he wanted to sell. The farm was in fair repair but the lawn was run out. Bare spaces showed in all parts of the lawn; and moss and weeds had appeared. The lawyer was at his wit's end to know what to do. He had tried grass seed in previous years, and had done other things, but still the weeds and moss continued to grow.

One day he telephoned a farmer whom he knew to stop in at this house on a certain day as he wanted to see him about a certain matter. The farmer was there at the appointed time.

"What can I do with this lawn?" the lawyer asked. "I have been trying to sell this place for $6,500 but can get no offers."

The farmer made a trip all about and carefully examined the lawn, and then said:

"This lawn needs two things—lime and the right kind of grass seed!"

"Well, I'll try your advice," the lawyer said. And he did. The next year he sold the farm for $8,000.

According to the story, a year or so later, the farmer consulted the lawyer on a small matter and the lawyer sent a bill later for $20. The farmer was a bit taken back; but, recalling his trip to the lawyer's farm and his plan of building up the lawn, he sent the lawyer a bill for $20 for the advice he had given him! And the slate was clean again.

This story is more than a mere tale. It is a bit of philosophy that, if applied, will dignify the scientific knowledge of the farmer as a professional and business man and will indicate that a farmer's knowledge in his field of human activity is just as valuable as knowledge in any other field. The trouble the farmer has, is to cash in like the other fellow. But if making a beautiful lawn will add $1,500 to the value of a lawyer's farm it will do the same thing to the farmer's farm.

I am confident that making a farm stead beautiful with an appropriate lawn about the farm house will add a great many dollars to the selling value of any farm in any part of the country.

You don't need to do this to sell the farm. The real dollars in your case will be in personal satisfaction and in pride to the family. After all, these are the vital things of life. In making the outward appearance of your home beautiful you are adding to the income of the farm. The increase is not cash in the pocket but an addition to the total worth of the farm. You have increased the value of the investment. And that is adding to the farm income.

So here is something each of us can do. There can be no over-production of cozy, attractive farm homes. No increase in the number of these will produce a surplus that cannot be marketed. Raise too much wheat or too much corn or too many hogs and the price will sink below the cost of production. But let an enormous crop of improved farm lawns and neat, picturesque farm homes grow up and the big crop will vitalize agriculture as nothing else can do. There can be no surplus production of such homes. Here, then is something that each of us can do to add to the immediate income of the farm. Start with a lawn; a new one for an old one—an improved lawn to make the farm more valuable.

Roads, to be good roads, must be good roads on bad days.

When you say you are going to get rid of your chicken lice, say it with kerosene and white wash.

The Chinese can tell us a thing or two about rich milk. Much of their milk supply comes from water buffaloes, and it tests as high as 20 or 30 per cent. butterfat. These animals are also used for cultivating in the fields.

SIX LOADS WHEAT COME TO OMEMEE

Farmers' Co-operative Company Brings 12,000 Bushels From West.

OMEMEE, May 30.—The continued wet weather having held up the spring seeding in this locality, many farmers who intended planting early grain will now convert the land into buckwheat and corn, the former having advanced in price to $3 a bushel.

The recent frosts did much damage to the wheat fields and any garden stuff which was far enough advanced, such as asparagus, rhubarb and lettuce, was totally destroyed.

The eggs and butter market remains about the same as last week. Eggs are retailing at 25c, while dairy butter is bringing 30c a lb, and seems fairly plentiful, notwithstanding the quantities of cream being gathered for the Omemee creamery, the shipments to Toronto and Belleville, also the Reaboro Cheese Factory and Allanbury's milk plant in Lindsay, all of which receive a large patronage.

The United Farmers' Co-operative Company, Omemee, received a carload of No. 1 western oats last week. This is the sixth carload this spring, which means about 12,000 bushels, all of which has been quickly disposed of, and the demand last week was greater than the supply. It is thought that 1,500 bushels more could have been sold, as many farmers were disappointed in not receiving their quota. The price a bushel was 49c.

Garden Work Is Slow In Warsaw District

WARSAW, May 30.—Warsaw cheese factory had three vats full of milk this morning.

One man lost over 800 tomato plants with the frost, but says he has a lot left yet. The strawberry bloom did not seem to be hurt.

Garden work is not generally very far advanced. On flat clay soils but little has been done. A woman near the lake has had tomato plants out for three weeks, and managed to protect them, but a man in the village has to replant practically all his garden.

Wool is bringing a slightly better price this year.

There are some splendid looking fields of wheat.

Several farmers have said that they were afraid for their grain, but it is doing all right. Nearly everyone has a little patch of low ground he did not get in, or did get in and will have to tear it up, and in both cases will plant either buckwheat or Hungarian wheat later.

Spring Has Been Hard On Bailieboro Chicks

BAILIEBORO, May 30.—Practically all of the poultry men of this district state that this spring is an exceedingly hard season on the early baby chicks. The wet, cold weather makes it necessary to keep the baby chicks confined under cover, and the one thing that is necessary to make chicks thrive is an abundance of warm sunshine. There are heavy losses in the majority of early flocks.

Local produce is slightly higher, farmers are selling wheat at one dollar and five cents per bushel, and eggs advanced from twenty to twenty-one cents this week. Owing to the fact that so many of the farmers wives are sending the cream to the creameries, dairy butter has advanced slightly.

Farmer Gets 16 Per Cent.

WHO is responsible for the high cost of bread? Not the farmer, that is sure. Indeed, the cost of wheat bears small relationship to the cost of bread. This fact is made evident by a recent investigation of the Department of Agriculture which has shown that the farmer received only one and one-half cents for his wheat that went into a loaf of bread that retailed at prices ranging from eight cents a loaf to ten cents.

According to the Department's investigations the bakers got most of the money. This ranges from four to eight cents a loaf. The Department says: "The retail price of bread will be little affected by changes in the price of flour inasmuch as the cost of flour entering into bread is relatively small when compared with the other items of cost.

When the items entering into bread costs are analyzed it is not the wheat growers who are responsible for costly bread, but the agencies concerned with its marketing, bread-making and selling. The wheat grower receives only 16 cents out of each dollar the consumer pays for bread.

If 50 cents more were paid farmers for a bushel of wheat on the basis of the Department's investigations the increase in bread costs would be less than a half cent a loaf. Even then the wheat grower would be realizing only twenty cents out of the consumer's dollar. There is no other standard farm product that yields the grower so small a part of what the consumer pays as does wheat.

ANNUAL REPORTS OF Y.W.C.A.

The following statement is a recapitulation of the totals of receipts and expenditures in connection with the Young Women's Christian Association during the past year: Receipts—Public Department, $4,670.15; Gymnasium Department, $2,327.84; Swimming Pool, $928.09; House Department, $15,388.33; Camp Department, $496.48; Religious Work, $113.45; Educational Work, $94; Total, $24,088.34. Expenditures—Public Dept., $5,292.48; Gymnasium Dept., $1,860.17; Swimming Pool, $1,287.65; House Dept., $14,770.72; Camp Dept., $671.22; Religious Dept., $131.50; Educational Dept., $74; Total, $24,087.74. The balance on hand, April 30th, 60 cents.

The accounts, which have all been duly audited and found correct, include the following summaries for the General Statement and the House Department, prepared by Miss E. Morrow, treasurer.

Public General Statement.

Receipts.

Balance from 1923	$ 200.00
Rent	1385.50
Members	515.75
Swim. Pool	998.09
Subscriptions	1938.75
Education	94.00
Sundries	77.52
Gymnasium	1122.00
Foreign Work	100.00
Camp	496.48
Religious	13.45
Exhibition	1205.84
Interest	52.63
Bequest	500.00
Deficit, Pub. Dept.	617.01
	$9317.02

Payments.

Salaries	$1413.85
Fuel	12.99
Phone, etc.	65.46
Furniture Reps.	848.25
Printing and Adv.	144.61
Mortgage	1400.00
Ins., Int., Taxes	778.53
Sundries	44.97
Education	74.00
Gymnasium	1860.17
Swimming Pool	1287.65
Religious	31.50
Coal	376.33
Dom. Council	216.47
Foreign Work	100.00
Camp	671.22
	$9317.02

House Department.
Year Ending April 30th, 1924.

Income.

Boarders	$13765.92
Transients	11502.95
Sundries	119.46
	$15388.33

Expenditure.

Salaries	$ 3969.75
Meat	1362.44
Fruit and Fish	902.48
Milk	556.58
Groceries	1715.99
Flour and Bread	501.99
Fuel	429.67
Phone, Rent, etc.	1494.50
Furniture Reps.	1873.88
Water and Ice	73.82
Laundry	439.44
Winter Butter	495.00
Winter Coal	755.18
Surplus	617.61
	$15388.33

NEW ANGLE IN SMALL ESTATE

Clause Provides for Return of the Estate

TORONTO, May 30.—(Canadian Press.)— Second divisional court to-day was faced with an extraordinary situation in connection with the Ambrose J. Small estate, on June 5, 1923, court had made an order allowing Mrs. Teresa Small to file an affidavit as to the death of her husband, Ambrose Small, formal order as taken out included declaration by court that Mr. Small was dead.

The order further included a clause to the effect that whoever was granted probate of the will should give security for the whole amount for its return to Ambrose Small "in case he shall be alive." "A manifest inconsistency," commented Chief Justice Latchford. "Ambrose Small is dead and security is to be given for return of the estate to him in case he shall be alive." The matter was brought before the court in the minutes of the settlement of the action in the will between Mrs. Small and sisters of Mr. Small. Judgment was reserved.

BY DAN WHETUNG

"I, D. Whetung, having had a picture to Examiner, thinking of getting a cut and put the picture onto he Examiner and was told, it would cost to much to get a cut. It was about an Indian and his wife. The man wearing a plug hat that he bought from a missionary at the northwest —the Indian gave 50 beaver skins for the hat—the beaver skins worth about from $10.00 to $30.00 each skin.—for what is a man profited if he shall gain the whole world."

NEW FROCKS

By HEDDA HOYT

NEW YORK, N.Y., May 30.—(United Press).—To have a frock for every occasion is quiet an essential thing these days. One needs morning frocks, afternoon frocks, beach frocks, tea frocks and frocks for various other occasions. The woman who is content to make one frock do all occasions is no longer seen in the cities where ready-made garments sell so cheaply.

The women of limited means often find the task of being appropriately gowned for all occasions a difficult one. Therefore, it is the woman who is clever at remodeling last year's gowns who always appears well dressed in spite of a meagre pocketbook. Making over clothes is an art in itself. It is more difficult to remodel an old gown than to make a new one.

There are many ways, however, to remodel last year's frocks so that they will bear the earmarks of 1924. We will take the typical frock of last spring for instance. These frocks had the low-bloused waistline made on an elastic band. As we all know, the elastic waistband is no longer used on the smarter gowns of this season since most gowns are devoid of waistline, being straight-lined models. By removing the elastic band from an old frock, and reducing the width of the skirt by taking in the side seams, one has the invariable silhouette of today.

If the straight chemise effect is too severe, a bow of self material or chiffon can be attached at one side of the gown, giving the side-trimming effect which is in vogue. Those who prefer a semblance of waistline may use a band of ribbon or self material to form a narrow girdle effect. Often we find that the ready-made frock has been pieced together at the elastic waistline. In this case one may insert a narrow band of beading or embroidery at the waistline. Where fulness is used in the skirt, it must be confined over the hips as the front and back of all frocks are flat this year.

The panel frock of last year is also passes, but taking off panels is a very simple matter and the material used in the panels may be utilized elsewhere on the frock. If the panels are sufficiently wide they may be added to the back of the frock to give the waist length cape effect. Narrow panels may be joined together with ecru lace to insure width for the capelet. Again, one may sew the panel material together and have it pleated to produce a cape. There is another way panels may be used to trim a frock. By using them in band form about the skirt just below the knees, one has the new bottom-trim effect. Many of the latest frocks have flaring flounces at the bottom of the skirt. A straight-line frock can have a flounce of contrasting material added below the knees to give the flounce effect. In fact, many of the new figured silk gowns have wide flounces of taffeta in solid color finishing the bottom of the skirt.

The black frock can be vastly altered by applying several layers of crepe de chene of contrasting colors at the hem. By simply stitching three narrow widths of contrasting colors together and adding them to the hem, one has a 1924 frock.

Then, as to the evening frock! There are so many ways of giving the jaded evening frock a new lease on life! By using ostrich or marabou banding about the hem, on scarf ends, etc., one has one of the latest frocks. Then again, the frock of last season may be remodeled by simply using row after row of dyed lace or ruffles upon the skirt. Fluffy, ruffled frocks are very much in vogue for slender figures and almost any frock can be turned into this class. Even by using a layer of pleated chiffon on the skirt, one has a new garment.

Gowns of the tailored type can be remodeled by using the front trimming effects which are so popular today. This is achieved by means of an embroidered band which extends from neckline to hem. On either side of the narrow embroidery band are tiny ruffles of shirred lace. One may also use the buttom trimming down the front of the semi-tailored frock. In this case a row of crystal or pearl buttons extends from neck to hem with a narrow lace or net edging at either side of the buttons, running the length of the frock. The Eaton collar and bow tie usually accompany a dress of this sort.

REFERENCE REQUIRED.

Jack—Lend me 10 dollars, , old man. I promise you on the work of a gentleman to pay it back to-morrow.

Spratt — Bring the gentleman around and let me see him.—American Legion Weekly.

COLD OR TEPID.

The water for bluing should be cold or tepid. A good plan is to blue the water only slightly at first, adding a little more from time to time.

LOTS OF BUTTONS.

Buttons, placed very close together and two or three rows deep are used on coats and coat frocks.

Booth Privileges

Applications will be received by the undersigned for the booth game and refreshment privileges for the Field Day of Sports, to be held at Exhibition Park on Saturday afternoon, June 7th. Particulars as to price and location may be had from

WM. KAY, Secretary,
536 Charlotte Street,
Peterborough.

ST. JAMES' CHURCH CONGREGATION HAD MEETING THURSDAY

Reports From the Various Departments of the Church Were Presented

The annual congregational meeting of St. James' Church was held on Wednesday evening in the school rooms of the church, with a splendid attendance. Rev. J. D. Richardson acted as chairman, and opened the meeting with devotional exercises, Rev. W. H. Buckler leading in prayer.

Reports were presented from the various departments of the church's work.

Mrs. Welbourne reported for the W.M.S., and Mission Band; Mrs. T. Brown, for the Ladies' Aid; Miss Bennett, for the Mission Circle; J. Arthor for the General Missionary Fund; Gordon D. Richardson for the Young People's League; A. E. Prest and J. Sanderson, for the Sunday School; J. O. Fife, for the Building Fund; C. F. Kitney, treasurer, for the General Fund; and Ernest Kitney, chairman of the Envelope Committee reported on weekly envelope offerings, showing the number that are regular contributors to the church's funds through the weekly envelopes.

Rev. Mr. Richardson's report showed a membership enrollment of 425—an increase of 40 for the year.

There were 28 baptisms and 10 funerals, 6 being members of St. James' Church. The total amount raised by the church for all purposes was approximately $9000. All the reports given were of a very encouraging nature and showed a substantial advance over previous years.

The giving of the reports was interspersed with a splendid musical programme, the following contributing:

Piano duet, Amy Fairbother, and Greta Welbourne; solos by Mrs. H. Doig, Mrs. Frost and Mr. Pratt; vocal duet, Mrs. R. Kitney and A. Lee; quartette, Mrs. B. Cutmore, Miss M. Wood, Mr. B. Cutmore and Edwin Rowe; violin solo, Mrs. Gilchrist.

The election of Society representatives to the quarterly official took place by ballot, the following being elected: George Dryland, J. Welbourne, George Wagar, Mr. Vannest, John Sanderson, Robert Ritchie, Ernest Kitney.

A social half hour in charge of the lady members of the official board brought to a close a very pleasant and profitable evening.

"ETERNAL TORMENT" NOT BIBLICAL.

"If I believed in that dread place
Where billions writhe in pain,
In untold agonies of woe,
I'd never smile again.

"If I believed my friends were there,
The thought would crush my brain,
I'd curse the day th... I was born,
And never smile again.

"If I believed one soul was there,
I'd weep my eyes away;
I would not want my greatest foe
Dwell there a single day.

"I'd wish the world had never been,
Nor ever breathed mankind;
I'd wish our race would cease to live
Die—body, soul and mind."

Could I believe that Power Divine
Would wear so foul a stain,
Be so unkind, unwise, unjust,
I'd never smile again.

M. T. Butcher (Selected.

1d128 3327

Financial News and Views

Canadian Stock Exchange and Mines | New York Stock Exchange and Curb Prices

TO-DAY'S QUOTATIONS AND OPINION AND REVIEWS OF THE MARKETS.

(Quotations Supplied by Arthur G. Hawley. 'Phone 186).

New York stocks closed to-day—Memorial Day.

CANADIAN STOCKS.

	High	Low	Close
Abitibi	58¼	58	58
Atlantic Sugar	13½	13½	13½
Bell Tel.	129	128	128
Brazilian	50	49	49
Brompton	33¼	33	33
Brit. Emp. St. C.	10	10	10
Canada Bread	74	71	72
Can. Steam. C...	13	13	13
Detroit United	41	41	41
Laurentide	89½	88¾	89¼
Span. River C.	109½	108¾	109½
Steel of Canada	72	72	72
Toronto Rly.	90	89¼	89¼
Smelters	38¼	—	—

MINING STOCKS.
GOLD.

	Asked	Bid
Argonaut	44¾	44
Atlas	5¼	5
Baldwin	3⅜	3¼
Con. West Dome	22	21¾
Clifton Cons.	16½	16
Bidgood	7	6¾
Dome	1660	1635
Goldale	20	19½
Hattie	6¼	6⅛
Hollinger Cons.	1265	1260
Hunton	10¼	10
Keora	11	10¾
Kirkland Lake	20	19¾
Lake Shore	370	368
McIntyre	1560	1540
Moneta	17	16½
Newray	30¼	30
Tough Oakes	62½	62
Teck Hughes	112	111
Vipond	102	100
W. Hargraves	—	295

SILVER.

Beaver	16	15½
Castle Trethewey	66	65½
Crown Reserve	62	58
Keeley	217	216
Lorrain Cons.	23¼	23
La Rose	—	10
McKinley	12	11½
Mining Corp.	297	290
Nipissing	620	600
Wettlaufer	25½	25¼
Lorrain Trout	135	129
Indian	23	22

OH! GIRLS!!

—YOUNG AND OLD—

Here's Your Chance. We have a supply of a Special GUARANTEED

Electric Curling Iron

that we are Selling at the Very Attractive Price of

$1.48

The greatest selling Iron known. Popular for bobbed hair or marcelle Has all the best features. Get one quick.

MILLER, POWELL & WATSON
438 GEORGE STREET ELECTRICIANS

STARTLING BOOT & SHOE BARGAINS FOR ONE WEEK at ROUTLY-BRAUND, Ltd., Charlotte Street

FOR LADIES—SIZES 2½ TO 7

Five lines of Black Kid Oxfords. Were $5.00 and $6.00 ..... Clearing at **$2.49**

3 Lines of Patent Oxfords. Were $4.00 to $5.00 ..... Clearing at **$2.49**

3 Lines Patent and Kid Pumps. Were $3.00, $4.00, and $5.00 ..... Clearing at **$1.98**

Patent 1-Strap, Grey trimmed, Goodyear welt ..... Were $7.50, for **$4.98**

Dongola Kid, 2-Strap, low heel. Were $7.00, for **$3.49**

1 and 2 Strap Dongola Shoes, Cuban heel ..... Were $6.00, for **$2.98**

FOR THE GIRLS—SIZES 11 TO 2

Patent, Kid, or Brown Straps. Were $3.50 and $3.75 ..... Clearing at **$1.98**

Just a few of one line of Sandals — Clearing out at the ..... Special Price of **$1.25**

Brown and Patent Sandals, 1 and 2 Strap **$2.25**
..... $1.75 to

Full Line of Tennis Shoes.

FOR THE MEN—SIZES 5½ TO 11

22 Pairs Men's Oxfords, Black and Tan, Goodyear welt, recede toe. Clearing at **$1.98**

18 Pair Men's Boots, in Black and Tan, Goodyear welt, recede toe Clearing at **$1.98**

Beautiful Tan Brogue Oxford, a new last. Worth $7.50 ..... Sale Price **$5.50**

Early selection advised, to get best choice of sizes

Routly-Braund, Ltd.
174 Charlotte Street

GETTING OUT OF RUT.

The right way to get out of a rut, especially on a muddy road, is to back out, with the front wheels steered toward the left. Thus the least effort is put upon the engine and there is no strain on the wheel spokes and the front axle.

STRONG SOAPS.

Strong soaps and alkalis should never be used on painted or varnished surfaces, because while they soften and remove the dirt quickly they do the same with the paint and varnish.

LINEN VESTEES.

The vestees, collars and cuffs that are attracting the most favorable attention these days are of very fine handkerchief linen, hand hemstitched and trimmed with hand-run tucks of tiny lace edges.

Brides-To-Be Know Our Furniture Makes Comfy Homes

At this season of the year the June Bride-To-Be is looking forward to her new home. And we are prepared to help the young couple start house-keeping by offering them excelling values in Quality Furniture, House-Furnishings and Floor Coverings.

Then There's the Question of Wedding Presents

This store is teeming with a marvelously captivating display of Suites, Separate Pieces, Lamps, Tables---In fact, a bewildering assortment of tempting, practical gifts. Below are a few specials indicative of the pocket-saving prices prevailing throughout the whole store generally.

Extra Special in High-Class Dining Room Suite

Nine-Piece Dining-room Suite, American Black Walnut, Louis XVI. design. The Buffet is 60 inches long, has one long Linen drawer at bottom, two small drawers at top, one lined, and large cupboard space. China Cabinet is 40 inches wide, has double glass doors and glass ends, four shelves, and drawer at bottom. Table is round shape, 48 inches wide, and extends to 8 feet. One Arm Chair and 5 Straight Chairs, upholstered in embossed Blue No. 1 Leather **$198.00**
Regular price $300.00. Special at .....

TABLE LAMPS

New shipment from New York, fancy Polychrome standards, with Silk shades, assorted colours, oblong shape; trimmed with one-inch metal gimp; 4-inch fringe and skirt **$20.00**
Special at, each .....

TABLE LAMPS

Walnut finish standards, Silk shades, lined with Silk, in round shape, with metal gimp **$10.50**
Special at, each .....

BRIDGE LAMPS

Walnut standards, with adjustable arm, Silk shades, with 5-inch fringe and skirt; shades of Rose and Blue. Special at, each **$17.75**

PIANO LAMPS

in a variety of designs and colours, in Silk shades and walnut finished standards ..... **$17.50 to $52.50**
Special, each

RUBBER STAIR TREADS

Corrugated, good quality, heavy weight. Size 7½ inches by 18 inches. Special at, each **15c**

CHESTERFIELD TABLES

in Birch, finished in Walnut, also solid Walnut in two-tone finish; Queen Anne and Early English designs; 48 and 60 inches long.. **$23.50 to $40.00**
at, each .....

CHESTERFIELD END TABLES

A variety of designs, in walnut veneer and solid walnut, at, each ..... **$11.50 to $22.50**

GATE LEG TABLES

Solid walnut, dull finish, oval shape. Special at, ... **$23.50 and $27.50**

CARD TABLES

Birch frames, finished mahogany, strongly made, nickel-bound corners, folding legs, covered in green felt or imitation leather **$4.00**
Special at, each .....

WINDSOR CHAIRS

Several dainty designs to choose from, in walnut finish at, each ..... **$12.50 to $16.75**

10% OFF ALL RUGS

Sarouk, French Wiltons, 4 and 5 frame Wiltons and Axminsters. A splendid assortment of designs and colours. Choice of any Rug in stock—**10% OFF THE REGULAR PRICES.**

SPECIAL SALE OF MATTRESSES

See our window display—100 Mattresses — all specially marked for this Sale. White Felt Mattresses, all sizes, in good quality Art Ticking, at, each ..... **$7.50 to $24.00**

PILLOWS, SPECIAL

Kapok or Feathers in fancy Art Ticking. Special at, per pair ..... **$2.25 $3.75 and $6.50**

METAL BEDS

All Metal Beds in White Enamel and Walnut finish, also all Brass Beds, Reduced for this Bedding Sale. All sizes. Special at ..... **$7.00 to $23.50**

CRETONNES AND CHINTZ

English and American makes, our best quality; good selection of designs and colours; 36 inches wide. Regular value up to $1.25 per yard, for **59c**

TAPESTRY FURNITURE COVERINGS

A large selection of designs and colours; Cotton, and Silk and Wool Mixtures; English, French and Italian make; 50 inches wide. Specially priced at, yard **$1.50 to $7.00**

ENGLISH CHINTZ

Floral designs, in Blue and Black ground, of good quality; 50 inches wide. Regular value 95c ..... for, yard **69c**

SCRIM AND ENGLISH MADRAS

Just a few pieces left of this special quality; drawn work borders; 36 inches wide; White, Ivory, and Ecru shades. Regular 25c yard ..... for, yard **17c**

$265 Chesterfield Suite for $182.50

Three Pieces—Chesterfield and Two Arm Chairs; roll spring arm, spring seats and backs, webbed back and bottom; all double stuffed; Fischman guaranteed separate cushions; upholstered in fine quality Mohair, cushions and back in figured effect, balance plain Blue **$182.50**
Regular price $265.00, for .....

McBRIDE & FRANKS

Quality Furniture at Wholesale Prices

PHONE 2069 224 CHARLOTTE ST.

NOW SHOWING!

Capitol Entertainment

5 BIG ACTS

Five Big Acts—one hour of solid vaudeville—real entertainment by clever performers, featuring

Zaday's Vaudeville Cocktail

Also

Mae Murray IN "The French Doll"

Send The Kiddies!

To the big Special children's matinee Saturday afternoon 2.30. Admission 11c

LAWN BOWLING CLUB SCHEDULE, 1924

The following is the schedule of the local Lawn Bowling Club. The season opens Monday next. The doubles and singles competitions will commence at the conclusion of the schedule:

Monday, June 2nd

KING	vs.	MARTIN
SEYMOUR	vs.	ALLEN
HAMMOND	vs.	DAYMEN
CURVIN	vs.	ROSS

Tuesday, June 3rd

CAIRNS	vs.	BACON
SEDGWICK	vs.	CHENHALL
TAYLOR	vs.	OKE
MAYNEORD	vs.	ELLIOTT

Wednesday, June 4th

MARTIN	vs.	ALLEN
ROSS	vs.	DAYMAN
HAMMOND	vs.	CURVIN
KING	vs.	SEYMOUR

Thursday, June 5th

BACON	vs.	CHENHALL
TAYLOR	vs.	MAYNEORD
OKE	vs.	ELLIOTT
CAIRNS	vs.	SEDGWICK

Monday, June 9th

CAIRNS	vs.	TAYLOR
BACON	vs.	OKE
SEDGWICK	vs.	MAYNEORD
CHENHALL	vs.	ELLIOTT

Tuesday, June 10th

KING	vs.	HAMMOND
MARTIN	vs.	DAYMAN
SEYMOUR	vs.	CURVIN
ROSS	vs.	ALLEN

Wednesday, June 11th

CAIRNS	vs.	ELLIOTT
BACON	vs.	MAYNEORD
SEDGWICK	vs.	OKE
CHENHALL	vs.	TAYLOR

Thursday, June 12th

ALLEN	vs.	HAMMOND
DAYMAN	vs.	SEYMOUR
MARTIN	vs.	CURVIN
KING	vs.	ROSS

Monday, June 16th

KING	vs.	ALLEN
MARTIN	vs.	SEYMOUR
HAMMOND	vs.	ROSS
DAYMAN	vs.	CURVIN

Tuesday, June 17th

CAIRNS	vs.	MAYNEORD
BACON	vs.	SEDGWICK
TAYLOR	vs.	ELLIOTT
CHANHALL	vs.	OKE

Wednesday, June 18th

MARTIN	vs.	HAMMOND
KING	vs.	CURVIN
SEYMOUR	vs.	ROSS
ALLEN	vs.	DAYMEN

Thursday, June 19th

BACON	vs.	TAYLOR
MAYNEORD	vs.	CHENHALL
CAIRNS	vs.	OKE
ELLIOTT	vs.	SEDGWICK

Monday, June 23rd

CAIRNS	vs.	CHENHALL
BACON	vs.	ELLIOTT
TAYLOR	vs.	SEDGWICK
MAYNEORD	vs.	OKE

Tuesday, June 24th

KING	vs.	DAYMAN
MARTIN	vs.	ROSS
HAMMOND	vs.	SEYMOUR
ALLEN	vs.	CURVIN

Bowling Club Telephone No. 200

REGENT

Always a Good Show!

To-night we present to you that wonderful story by Gouverneur Morris

You Can't Get Away With It

Serial Fighting Blood

A Dandy Episode

Larry Semon in "Trouble Brewing"

Our Prices:

MATINEES - 10c and 15c

EVENING - 15c and 20c

Big special pay day mat. Saturday afternoon for the children

Coming Monday--Marion Davis in "Little Old New York"

Advertise in the Examiner

ALL READY FOR THE BIG CONTEST

MICHIGAN CITY, Ind., May 30.—(Canadian Press).—Their long seige of training behind them, Georges Carpentier and Tom Gibbons, of St. Paul, two of the cleverest and hardest - hitting light heavyweights in the world, to-day were conditioned for their ten-round international contest to-morrow.

The bout, with favorable weather conditions, promises to attract from 30,000 to 40,000 spectators, with gate receipts from $250,000 to $300,000. The boxers planned to spend a quiet day with only light exercise to-day to keep their muscles loosened. Carpentier and Gibbons will meet for the first time to-morrow afternoon when they appear to weigh and submit to physical examination. Carpentier figures he will scale around 175 pounds, probably 174½. Gibbons expects to tip the beam at 177. Michigan City began filling up early to-day with an advance crowd expected to jam all facilities to-morrow. Every hotel was filled last night, and many visitors were housed in private homes. The concensus of opinion of experts to-day was that the contest will be desperately fought, with the winner in doubt, although the majority favor Gibbons.

EIGHT BOXERS ON A TORONTO VISIT

TORONTO, May 30.—(Canadian Press).—Eight visiting boxers appeared at the international boxing tournament here last night. Johnnie McGregor, from Hamilton, and seven from Pittsburg, and the former and four of the latter earned brackets, and will appear to-night in the semi-finals or finals.

The best bout of the evening was the final middleweight class between Harry Henning, of the Classics, Canadian and Ontario champion, and Ray Fay, of Pittsburgh. The local boy won, but he was all out to stave off Fay. Cliff Graham won from George Mazza by a knockout in the second.

Douglas Lewis, of this city, and Fred. Halsall, of Pittsburgh, won their welterweight bouts in short time, and their meeting to-night should be a real affair.

Only gameness enabled Gene Clay to last the third round against Joe Novak, a Pittsburgh southpaw.

EVERYBODY PRESENT.

The City League Baseball Association will hold a meeting to-night at 8 o'clock in the Holy Name Rooms on Simcoe Street. All teams interested in this league are requested to have a representative present, as the work cannot be done properly if only one or two are present.

CANADIAN PACIFIC

SAILINGS

FROM MONTREAL AND QUEBEC

To Belfast-Glasgow

June 7 July 4 .....Marloch
June 12 July 8 ....*Montlaurier
June 19 July 17 .....Marburn
June 26 July 24 .....Metagama

To Cherbourg-Southampton-Antwerp

June 11 July 9.. ....Melita
June 25 July 23 .....Minnedosa

To Liverpool

June 6 July 4 .....Montcalm
June 13 July 11 .....Montrose
June 20 July 18.... ..Montclare
June 27 July 25 .....*Montroyal
June 28 ....Montreal

To Cherbourg-Southampton-Hamburg

June 4 July 2.....*Empress of Scotland
June 18 July 16 ....*Empress of France

*From Quebec

CRUISES—1925

ROUND THE WORLD
Empress of France Jan. 14.

TO THE MEDITERRANEAN
Empress of Scotland Feb. 9.

WEST INDIES CRUISE
Montroyal—Jan. 20-Feb. 21
Formerly Empress of Britain

Apply to Local Agents
J. E. PARKER
General Agent, Passenger Department, 1 King Street East, Toronto
Adelaide 2105

CANADIAN CLUB HELD ELECTION

Effort Will Be Made to Increase the Membership--The Year's Work

The annual meeting of the Women's Canadian Club of the City was held yesterday afternoon, in the Green room of the Young Womens' Christian Association, when election of officers took place, and reports of the secretary and treasurer were read.

Miss A. Lancaster, presiding, asked for the report of the executive, who has been constituted a nominating committee at their last meeting, and called Mrs. R. R. Hall to take chair during its reading by Miss A. Erskine. The report seconded by Miss M. Archer, was adopted, electing the following officers for next season President, Mrs. F. D. Kerr, 1st vice president, Miss A. Lancaster 2nd vice president; Mrs. A. H. Stratton, secretary, Miss A. Erskine, Erskine, treasurer; Mrs. G. E. Porter. New members of the executive are: Miss Amy Halliday, Miss Daisy Walker, Mrs. H. R. H. Kenner, and Miss Elsie Cameron. Members who retain their position for another term are: Mrs. R. R. Hall, Miss Edith Murphy and Mrs. Adrian Macdonald.

Mrs. Kerr, taking the chair, thanked the members, and asked for the support of the retiring president, Miss Lancaster, and the executive members. Mrs. Kerr suggested two subjects for consideration yesterday; an increase in the membership fee, and an effort to increase the member ship total. Mrs. R. R. Hall, seconded by Miss Lancaster, moved that the fee be increased from $1 to $1.50 but withdrew her motion later, after discussion, in favor of a motion by Miss Mary Clementi, seconded by Mrs. R. M. Waddell, that the fee be $2 per annum, the ladies being of the opinion that the advantages afforded the members by the society bringing so many prominent speakers to lecture to them, were well worth the additional amount. An average cost of ten cents per lecture was the rule during the past season, when ten very fine speakers were heard.

It was also decided, on motion of Mrs. Waddell, seconded by Mrs. T. W. H. Young, that the meetings be called at four o'clock, instead of at a quarter past four, as formerly.

With regard to an effort to increase the membership, which has been stationary during the past two seasons, it was moved by Mrs. A. L. Amys and seconded by Mrs. B. Gardiner, to have a big rally meeting for this purpose, with an attractive speaker as a drawing card. The executive will make arrangements for this meeting.

The secretary's report, given by Miss A. Erskine, showed a very successful season juts ended, with a number of exceptionally interesting speakers. The membership total to date is 115.

Mrs. G. E. Porter gave the treasurers' report, showing a total of receipts at $164.88, with expenditures of $170.55, leaving a deficit at the end of the season of $5.67. The receipts included membership fees of $115, a balance from last season of $28.30 and silver collections at the meetings from non-members. The expenditures were mainly payments to visiting speakers, and payments of various items in connection with their visits. The University Extension Course speakers make a charge of $20, over and above their expenses

Miss Edith Murphy spoke at some length with regard to the work of the retiring president, Miss A. Lancaster, saying: "We are anxious to express to our retiring president, Miss Lancaster, our appreciation of the two successful years that the Canadian Club has enjoyed under her guidance. We would like her to know that we realize fully the zeal and executive ability and knack of putting things neatly and well that she has shown. We think it only wise to warn her that we may expect at some future date, when possibly she may have forgotten the strain of holding office, that she will listen favorably to the members when they come and plead with her: "Will ye no' come back again?" We would like to express our appreciation and warm thanks for her services."

Miss Lancaster thanked Miss Murphy and the assenting members very deeply for their words, and expressed her pleasure at acting as president during the past two years, which would be a pleasant memory to her. She thanked the executive the two secretaries, and the treasurer, "who has done more than could be expected of her," for their co-operation and support during her term of office.

At the conclusion of the business session, a social hour was spent, and afternoon tea served from a table prettily centered with a large silver basket of assorted tulips. Mrs. R. R. Hall was in charge of tea arrangements, assisted by the members of the executive. Between thirty and forty ladies were present at the meeting.

BASEBALL

Games played last night for the Griffin Shield resulted in the following scores:

Park street Terriers were home to C.G.E. Athletics, with the Athletics getting the big end of a 13-9 score. The feature of the game was 7 home runs, with Griffin getting the longest hit of the season.

Batteries for Park street—Griffin and Kearns. For Athletics, Smith and Bayliss.

The Reynald Bulldogs were xisitors to Brownton All Stars, which resulted in a 19-6 win for the Reynalds.

Batteries for the Reynalds, Goodson and Ronko.. For Brownton, C. Smith and Hotton.

SHOES SHINED

for SUNDAY—Get your Shoes Shined at the

DOMINION SHOE SHINE PARLOURS

Best Shine in the City. Three courteous Shoe Shiners. NO WAITS.

408 GEORGE ST.

Opposite Oak Hall

JAMIE BROWN BACK IN LITTLE COTTAGE

EDINBURGH, Scotland May 30.—(Canadian Press).—"Jamie" Brown's term as Lord High Commissioner to General assembly of Church of Scotland has ended. Old miner and his wife have returned to their humble cottage home at Annbank, automatically divested of their temporary titles and dignities which, by universal testimony they bore with great efficiency, modesty and dignity.

In his farewell address to the general assembly of the Church "Jamie" touchingly testified to divine help in discharging his duties and heartily thanked members of assembly and public for their unbounded kindness and good will.

THEATRES

AT THE REGENT

LESSON FOR EMPLOYERS AND PARENTS IN PICTURE ON LIFE OF WORKING GIRL

New Fox Production, "You Can't Get Away With It," Tells Interesting Story.

In the William Fox production of the Gouverneur Morris story, "You Can't Get Away With It," which comes to the Regent Theatre for three days, there is an element which is said to hold particular interest for every working girl, as well as for parents and employers.

It has to do with one girl who accepted illicit love and luxury in return for poverty, work and the world's respect. She couldn't get away with it, in the vernacular of the street, and the story tells why. And this in spite of the fact that her love was honest, that is, if sincerity is honesty. The man, her employer, was married.

Betty Bouton plays the girl and Percy Marmont, who made such an impression as Mark Sabre in "If Winter Comes," is the man. Others in the cast are Malcolm McGregor, Barbara Tennant, Grace Morse, Clarissa Selwyn and Charles Cruz. Rowland V. Lee directed and the scenario was written by Robert N. Lee.

Scenes of luxury contrast with those of want and passion mingle with emotions of buried hate and smothered love, in the story by Mr. Morris, so that much may be expected of the film dramatization.

CHRISTIE COMEDY OF RURAL LOVE IS FULL OF REAL FUN

Bobby Vernon Starred as Country Clerk in Barnyard Fun Film, "Cornfed"

That the Christie forces can be as screamingly funny in a barnyard as in a ballroom is strikingly evidenced in their latest Educational-Christie Comedy, "Cornfed", now providing the patrons at the Royal Theatre with a half hour of delightful entertainment.

"Cornfed" features popular Bobby Vernon in the leading role, and is as the name implies, a rural comedy. All the characters of the rural melodrama are seen in the picture—the poor but honest country boy, the rich banker's son, the scheming father, the grasping squire and the bee---utiful heroine, played by Duane Thompson.

If there is less plot to this comedy than is usual with the Christie Comedies, there is more comedy action. The director, Gil Pratt, has taken advantage of Vernon's comedy abilities and given him many opportunities to display them. Vernon is cast as a clerk in a country store and the store setting provides material for many gags.

Vernon is supported by Duane Thompson, Lincoln Plumer, George French and Victor Rodman. The picture is from a story by Keene Thompson.

AT THE ROYAL

GOOD ENTERTAINMENT IN MACDONALD PICTURE

One may sum up the merits of "The Lonely Road," Katherine MacDonald's latest First National attraction, which opened at the Royal Theatre last evening, by saying that it is remarkably good entertainment.

Admirers of the fascinating Miss MacDonald need only to be told that she is more beautiful than ever in the role of "Betty,' 'the young wife of a struggling business man. That she has been given as her leading man Orville Caldwell, whom Elinor Glyn has called the most physically perfect man on the screen," and a strikingly original story, should make the satisfaction of the most fastidious picture patron complete.

B. P. Schulberg supplied all that remained to make the success of the picture certain when he named Victor Schertzinger as its director and selected a cast that leaves nothing to be desired. Every member of the company, from Miss MacDonald on down to the soulful -eyed little Stan ley Goethals—probably the most interesting child player on the screen ——must have been named after the most careful consideration by director and producer.

This, the latest story by Charles Logue, relates the adventures of a youthful married couple who fail to find in one another the companionship for which they had yearned. Starting at the altar—where most stories end—it offers an intimate glimpse of an American home that every audience will quickly recognize.

AT THE CAPITOL

The Capitol Theatre has a super programme to celebrate the wind up of its vaudeville season: Harry Thompson's big five-act unit vaudeville show gives a solid hour of entertainment, in a medley of musical, dance and comedy offerings; Mae Murray is seen in the big feature picture, "The French Doll," and there is one of the funny Felix the Cat comedies, with an excellent series of short reels. It is a big and lively programme, affording the theatre's patrons a long and amusing evening of diversified entertainment, at only a small advance over the regular prices. The theatre was well filled for last night's performance.

Edward J. Zaday acts as announcer for the vaudeville, singing a couple of songs and introducing the various members of the company in turn, in a fashion that sets the keynote for the hilarious hour of fun that follows. The Romano Sisters, a pair of dainty danseuse, in glittering gowns, do some sprightly dances, in lively, swift style, and are followed by Harry Thompson himself, a former member of the "Maple Leaf Trio," who retains the fascinating "Dumbell" manner and dress and sings in the popular "Dumbell" way. His numbers, with their monologue interludes, included "Twelve O'Clock at Night," odd and effective, "I'm Minding My Business," and a little song, "More." Applause greeted every offering by the varied performers, perhaps a little more enthusiastic for Felix Rush and Tucker Nelson, in an act entitled "Two Old Bats," whose broad style tickled their hearers immensely, the male portion of the audience laughing uproariously at most of their sallies. With a "Pumpkinville" manner and accent, and prominent chin whiskers, they have a line of rapid-fire comedy that gets over in good shape. One of the old cut-ups does a buck and wing to the music of the French horn, played by his partner, and they end their bit with an "Uncle Josh" vocal duett.

Addill and Maye have a music, song and dance act. He is a strolling Italian player, with a well-played fiddle and a good, deep voice, and she is a little, resplendent blonde, doing some excellent toe dancing in a Chinese costume of black and gold, playing a flute with her partner's violin, and coming out later in flashing pink to dance again, daintily, and to sing "Sittin' In a Corner."

Edward J. Zaday's vaudeville cocktail, bringing the whole company on together, finishes up the unit act. Zaday is the comedian, in a dress suit and long red, string tie, with a line of fantastic comedy. Julia Varady is a small lady with a splendid voice, who does a Hungarian goulash dance, in vivid national dress. A gorgeous painted Spanish shawl covers the equally lovely Spanish gown of one of the Romano sisters, who does a brilliant castanet dance, the red heels of love on her little black shoes, and her sister is a "Moulin Rouge" lady, in abbreviated skirts and marvellous plumed headdress, doing a series of agile serpentine convolutions in her dance number. In an ensemble chorus, the nine clever entertainers have some good harmony singing in "Sweet Adeline," and "In the Good Old Summer Time." Julia Varady and Edward Zaday sing together the lovely duett, "Song of Love," to Schubert's immortal setting, in which the lady's high, clear voice is heard to perfection.

The Capitol orcrhestra does some good work in its accompaniments for an exacting vaudeville program, Miss Gladman's talented leadership showing her grasp of difficult work.

Mae Murray's capricious style and gorgeous gowning has excellent scope in "The French Doll." The daringly-dressed little lady dominates the stage throughout a series of swiftly - moving scenes. As Georgine Mazulier, the daughter of a pair of furniture counterfeiters, she attracts possible victims, and leads them to spend their good money on spurious furniture, of supposedly ancient vintage. Her costumes are gaspy at times, and her dances are spectacular, as always. The other characters are merely supernumeraries to the dazzling little star, but she makes a satisfying central figure and poses elaborately in her role of sweetheart to an infatuated fish magnate, the king of "kanned kippered kod," whose idea of making love is to escort his lady love through his smelly fish factory. There is an odd element injected into the picture by a veritable lounge lizard, in Rod La Rocque, acting as Jose Carrova, the lover of a rich, discontented American woman. Her jealous old husband takes a pot shot at the young, sleek gentleman, but gets Georgine, who is in the immediate neighborhood, instead. However, the lady recovers in time to allow the curtain to go down on her acceptance of the fish king, instead of the insinuating Jose. What might have been a very good tale of excitement and heady romance has evidently been subordinated to the little star's desire to hold the stage at all moments. However, Georgine's gowns provide enough thrills, possibly. Instead of tragedy, an element of comedy interjects itself at tense moments. When Papa Mazulier has one of his frequent attacks of "seeck-ness," his attendant, the third member of the faking trio, pours water from a carafe generously down his shrinking neck. A peculiar interlude is the injection of a portion of the story of Marie Antoinette into the picture, to round out the pose of the little French girl who has just kicked the butler.

The comedy is a good one, and got plenty of laughs last night. Felix the Cat is at his best as "The Ghost Breaker," having a terrible time with a bevy of pale ghosts in a haunted house. And there are some entertaining short reels, including some good pictures in powder blue of bass fishing on the French River.

THE VERDICT—

The best all round program in some time--that's what last night's audience told us, and seeing is believing!

ROYAL

TO-NIGHT AND SATURDAY

Matinee 10c-15c

Bobby Vernon - in - 'Cornfed'

Added Novelties

Evening 20c-25c

Wm. Duncan in Final Chapter "Steel Trail"

Coming — "Marriage Morals"

Where EVERY ATTRACTION Gives 'U' SATISFACTION

From Maker to Wearer

Have your Boots and Shoes made to measure. We guarantee comfort, fit and style.

Only the best material used.

Up-to-date Shoe Repairing.

Phone 609

Repairs called for and delivered.

We have in stock Hand-Made Work Boots.

W. & A. Ingram

430 GEORGE.

Next Door to Jordan, Florist

Terms Cash

Announcement

J. E. A. Fitzgerald wishes to annouce that the

Durant and Star Sales Rooms

Will be Removed to

171-175 Hunter Street

(The Oriental Hotel Building) on

Monday 2nd June

Also that the Durant and Star Sales will be managed by

Messrs, John S. Selkirk and Charles H. Elliott.

PHONE 98

You Men Are Alike

We learned by experience in selling Men's Clothing. What most men want in clothes service.

We had before us every Canadian maker. We knew that countless men wore each.

After careful examination of the different makers, we picked the ones that excel in quality of material, grade of workmanship, fit, stye and finish.

We Ask a Test

We will then accept your verdict.

If we serve you many times better than others, we want your patronage.

If we fail, we don't.

In fairness to yourself and us

Make That Test

Clothes to Measure For Men and Boys

Maher & Wesley

"WE KEEP THE QUALITY UP"

188 CHARLOTTE ST. 'PHONE 577W

"THE HOME OF BETTER SHOES"

End of Month Sale

Women's New Shoes at $3.95 Pair

These Shoes are made of Log Cabin Buck Leather, with a medium walking heel and good weight of soles, one strap on a new last. These Shoes were ordered for Easter trade and were late coming in. Good range of of sizes. End of Month Sale, Pair - - - $3.95

ALSO SOME GREY BUCK ONE-STRAP SHOES AT PER PAIR - - - - - $3.95

Children's ¾-Length Sox in a very good range of sizes and shades, End of Month Sale 49c

D. C. GRANT, LTD.

330 GEORGE ST. PHONE 367

ERRORS BY RAYBESTOS COUNTED FOR COBOURG

Local Midland League Team Outhit the C.N.R. Visitors But Scattered Their Clouts and Nine Boots Proved Costly Handicap In Opening Game.

Timely hitting by the visitors coupled with loose fielding when there were runners on the bases resulted in victory for the Canadian National team of Cobourg in the opening game of the local Midland League season. On the visiting team were Skitch, Thompson and Schaefer of last year's Cobourg Senior C.O.B.L. team and Cliff Boundy, well-known umpire. These players, added to last year's Town League champs made a smart fielding and heavy hitting team. Manager Miller of the Raybestos has gathered together many well known local players who should go a long way in the pennant race when they hit their stride.

The game opened rather badly when Thompson booted Butler's roller. Butler was caught off first and Thompson's single through short was wasted when Markey hit into a smart double play, Thompson to Duggan to Corrin. The locals retired in order in their half of the frame. The scoring opened in the second stanza. After Skitch had singled Thompson let Drumm's hard grounder get by. Skitch was caught at the plate on Landymore's infield roller to third, but Drumm scored on Boundy's infield out. In the Brakemakers' half Butcher doubled with two down but was stranded when O'Grady through out Nichols.

The visitors came back strong in the third. With one down and a runner on third, Connors dropped Thompson's long fly to centre, allowing Maher to score and the batter to reach third from where he easily scored when Markey singled. Skitch struck out and Drumm's tap in front of the plate was taken by Rogers.

Raybestos evened up the count in their half of the inning. After Coursey had fanned, Delahaye singled over second and stole second and third. Duggan struck out but Connors hit to right for a base and scored on Rogers' triple to deep left centre. Corrin singled scoring Rogers but Landymore threw out Thompson to end the inning.

The railwaymen got two more in the fourth on two singles, a hit batsman and a wild pitch. Raybestos had two men on with none out but the necessary punch was lacking as two men got on at the expense of the runner in front.

The visitors added another pair in the fifth on a single and two errors. Singles by Corrin and Butcher after Rogers had doubled gave the locals two in their half of the frame.

Singles by Maher and Butler with errors by Rogers, Thompson and Butcher and a hit batsman contributed three more in the sixth while Duggan's double with two gone was wasted in the locals turn at bat.

Cobourg C.N.R.

	AB	R	H	PO	A	E
Butler, cf	4	1	2	0	0	0
Thompson, ss, lf	3	1	1	1	0	1
Markey, 1b	3	1	1	8	0	1
Skitch, 2b	4	1	2	1	0	0
Drumm, rf	3	1	0	0	0	0
Bowen, rf	1	0	0	1	0	0
Landymore, p	3	2	1	0	4	0
Boundy, lf	1	1	0	0	0	0
Rollings, ss	1	0	0	0	1	0
O'Grady, c	3	0	0	6	2	0
Maher, 3b	3	2	1	1	1	0
	29	10	8	18	8	2

Raybestos	AB	R	H	PO	A	E
Duggan, 2b	4	0	1	2	2	0
Connors, cf	4	1	1	1	0	1
Rogers, c	3	2	2	6	1	1
Corrin, 1b	3	1	2	8	0	0
Thompson, ss	3	0	0	0	3	3
Butcher, 3b	3	0	3	1	1	4
Nichols, rf	2	0	0	0	0	0
Coursey, lf	3	0	0	0	0	0
Delahaye, p	1	1	1	0	2	0
Kirn, p	2	0	0	0	0	0
	28	5	10	18	9	9

By innings:	R	H	E
C.N.R.	012223—10	8	2
Raybestos	003020— 5	10	9

Earned runs—C.N.R. 2, Raybestos 5. Two base hits—Butcher, Rogers, Duggan. Three base hit—Rogers. Hits—off Delahaye 5 in 3 innings, off Kirn 5 in 3 innings. Struck out—by Landymore 7, by Delahaye 1, by Kirn 3. Double play—Thompson to Duggan to Corrin. Sacrifice hits—Thompson (C.N.R.), Nichols. Stolen bases—C.N.R. 7 (Butler, Thompson, Markey 2, Skitch, Landymore, Drumm); Raybestos 4 (Duggan, Corrin, Delahaye 2). Left on bases—C.N.R. 4, Raybestos 4. Passed balls—Rogers 2. Wild pitch—Delahaye. Hit by pitcher—by Kirn 2 (Boundy, Markey). Umpires—Kay at the plate, Morphet on the bases.

Bowling

HIGH ROLLERS AND THE DE-LAVAL MEET TONIGHT.

The High Rollers and the De-Laval meet tonight at 8 p.m. at Solomon's Alleys to decide who gets third place in the City Ten Pin League. The De Laval and the High Rollers finished a tie for third place and they will roll tonight to see who wins the money. There should be a good crowd over to see this game, as this will be the last game this season. The game is scheduled for eight o'clock and will get away on time.

GOLF CLUB OPENS

Peterborough Golf Club will be open for the use of the members on Saturday and ladies on this occasion will be privileged to play at 2 o'clock instead of 4.

DEAF RUNNER TRACK FLASH

ROLF HARMSEN

BISMARCK, N.D., May 30.—Rolf Harmsen, North Dakota schoolboy sprinter, is unable to hear the crack of the starter's pistol, yet he has run the 100-yard dash in less than 10 seconds and is going to try out for the American Olympic team.

Harmsen is 19 years old, weighs 180 pounds, stands 5 feet 11 1-2 inches in height, has a mark of 9 3-5 seconds in the 100-yard dash and an unofficial mark of 5.2 in the 50-yard dash.

Because he cannot hear the starter's gun Harmsen must watch his opponents to get his start. Although he often loses a fraction of a second in starting he is a veritable flash once he gets in motion. Harmsen will enter Bucknell next year.

BANKERS TRIM EXAMINER 10-9

Bankers Stage Rally and Overcome Eigh Run Lead to Win From Examiner.

Staging a great comeback in the latter stages of the game the Bankers defeated the Examiner 10 to 9. It was a game that was featured by heavy hitting and poor fielding.

The Examiner scored 8 runs in the first innings and looked like sure winners, but the Bankers were not to be denied and they gradually climbed up and overcame the big lead. "Hip" Hardill started for the Bankers but only lasted the first inning. He was walloped hard and the Examiner crew batted around once and then some. "Jeff" Hardill relieved his brother and put a stop to the scoring. The newspaper gang only scored one run off his delivery. Hardill had a bunch of smoke and a good assortment of stuff. He whiffed the Examiner players inning after inning.

Ralph Holyman was on the mound for the newspaper outfit and he turned in a nice game. He worked nice but his teammates gave him ragged support at times, having about ten errors chalked up against them. In the second and fourth inning Holyman retired the side via the strike-out route.

The Examiner got the drop in the first inning scoring eight runs. They scored another in the fifth.

The Bankers scored one run in the first, got another in the third and in the fifth inning they drove in five on a couple of long hits and a flock of errors. They scored another two runs in the sixth and in the seventh inning they sent across the winning counter.

The Bankers showed great fighting spirit, for the eight runs scored in the first inning by the Examiner was enough to discourage any team. But the Bankers didn't let that worry them and came through in great style thanks to Jeff Hardill's great pitching, for he tied the newspaper crew in a knot.

Several sparkling fielding plays featured the contest. The newspaper crew had a double play in the third innings, Collins, Franks and Taylor figuring in the play. Grosse made a couple of fine catches in left. Dugan made a fine catch of Phelan's foul fly near the grandstand.

Harry Cobb, umpire-in-chief of the Mercantile League games, received a bad cut on his lips when a foul tip broke his mask and caught in full force in the mouth. He continued after the injury was fixed up a bit.

The teams lined up as follows

Bankers—McClarity, c; H. Hardill, p, 1b; Phelan, 1b, 3b; J. Hardill, p; McQueen, 2b; Whitehouse, ss; Herbison, rf; Grosse, 3b, lf; Bell, cf.

Examiner—Baker, 3b; Taylor, 1b; Dugan, c; Franks, 2b; Collins, ss; Scates, lf, rf; Long, rf; Clarke, cf; Grey, lf; Holyman, p.

By innings:

Examiner	8 0 0 0 1 0 0 — 9
Bankers	1 0 1 0 5 2 1 — 10

Umpires—Cobb at the plate and Cressman on the bases.

ROCHESTER OUT OF FIRST FOUR

Leafs Found Tribe's Heaver In Seventh And Drove In Winning Run In Ninth.

PRODUCED PUNCH

ROCHESTER, May 29.—Toronto Leafs, behind the unhittable pitching of Stewart, took another win from the Rochester Tribe, to-day's score reading two to one. Beall had the Leafs at his mercy until the seventh, when they tied the score and then added the winning tally in the ninth. Layne featured with three hits in three attempts. Score:

Toronto	000000101—	2	8 0
Rochester	000100000—	1	4 1

Stewart and Stanage; Beall and Munn.

ONLY THREE HITS.

BUFFALO, May 29.—The Stars were unable to connect with the Bisons' new southpaw twirler, Proffitt, and were defeated,, 3 to 1, today. Syracuse did not get a hit until the sixth when Thevenow singled. Score:

Syracuse	000001000—	1	3 0
Buffalo	10000200x—	3	7 1

Shupe, Hallahan and Mitze; Proffitt and Hill.

WON THREE OUT OF FOUR

Boston Carried Off Bulk Of Series With Phillies—Pirates Lose.

BOSTON, May 29.—Boston made it three out of four from Philadelphia to-day, winning 5 to 4. The fielding and batting of Padgett featured the game. Henline,, of Philadelphia, made a single, double and triple, but also had a passed ball, which let in a run. Fletcher was put off the field by Umpire Wilson.

Philadelphia	000010102—	4	10 1
Boston	02000012x—	5	10 4

Glazner, Betts, Lewis and Henline; Stryker, McNamara, ,and E. Smith,, O'Neill.

CUBS' HITS COUNT.

CHICAGO, May 29.—Pittsburgh was unable to do much with Vic Keen's offerings while Chicago hit opportunely behind bases on balls and defeated the Pirates, 5 to 2, in the final game of the series to-day. Wright hit his second home run in two days. Score:

Pittsburgh	000100010—	2	6 0
Chicago	01012001x—	5	7 3

Stone and Schmidt; Keen and O'Farrell.

PLAYED IN COLD

Only Game In American League Yesterday Was Chilly In Detroit.

DETROIT, May 29.— Detroit defeated St. Louis here to-day, 13 to 7, in the only game played in the American League. The contest was played in unusually cold weather and under leaden skies. Score:

St. Louis	130120000—	7	12 3
Detroit	22104400x—	13	13 0

Voigt, Grant, Pruett, Bayne, Lyons and Severeid; Whitehill, Johnson and Bassler.

SHOWS REAL CLASS.

The Boston Americans are proving the sensation team this year. They are now in second place in the American League, only a few points behind New York. The Boston team is composed of cast-off players from other teams, most of them oldt-imer considefed thorough. By the showing they're making the dope seems to be wrong.

LEAGUE STANDING

AMERICAN LEAGUE.

	Won	Lost	P.C.
New York	19	12	.625
Boston	20	12	.625
Detroit	20	17	.541
St. Louis	17	17	.500
Washington	15	18	.455
Chicago	14	18	.438
Cleveland	14	18	.438
Philadelphia	12	20	.375

NATIONAL LEAGUE

	Won	Lost	P.C.
New York	22	14	.611
Chicago	23	16	.590
Cincinnati	19	18	.514
Brooklyn	17	17	.500
Boston	16	16	.500
St. Louis	17	19	.472
Pittsburgh	16	20	.444
Philadelphia	11	21	.344

INTERNATIONAL.

	Won	st	P.C.
Baltimore	22	10	.688
Toronto	23	14	.622
Reading	17	13	.567
Buffalo	15	14	.517
Rochester	17	16	.515
Newark	15	17	.469
Syracuse	11	20	.355
Jersey City	9	24	.273

POSTPONED GAMES.

National.

Brooklyn-New York, rain. (Only three National games scheduled.)

American.

New York at Washington, rain.
Boston at Philadelphia, rain.
Chicago at Cleveland, rain.

International.

Newark at Jersey City, rain.
Baltimore at Reading, rain.

WIN FOR PETES ON SATURDAY WILL TIE BELLEVILLE FOR FIRST PLACE

Everything is set for the most exciting ball tilt of the season at Riverside Park tomorrow afternoon, when "Chuck" Shultz's Oshawa crew, with "Duke" Dainty on the firing line, will tie into the Petes, who expect to shoot Al. Heckman in against the automotive gang. It is the only game in the Central Ontario League series tomorrow, and the fans all over the circuit are expecting a sensational clash. As many of them as can get here expect to be at the ringside when the battle opens at 3 o'clock.

The game will be in charge of Umpires Frank Hallinan and Benson of Toronto, the officials who gave so much satisfaction at Oshawa on Wednesday night.

Oshawa will be full of fight tomorrow, and with Dainty on the hill-top from the start they figure they will sew up the race by a victory over the Petes. Naturally the latter cannot see it that way and are as well stocked with determination as the Motor Town boys. The result should be a contest that will keep the fans on their toes all the way.

The standing of the league at present is as follows:

	Won.	Lost.	P.C.
Belleville	2	1	.667
Peterborough	1	1	.500
Kingston	2	2	.500
Oshawa	1	2	.333

A victory for the Petes tomorrow would therefore put them on even terms with Belleville, at the top of the heap, while a loss would send them down to the bottom.

With so much at stake there is almost as much excitement over the contest as if it were a final. The Oshawa fans in particular are worked up about the game. They blame the Motor Town management for keeping Webster in too long on Wednesday night when the Petes were hammering him, and are howling for revenge, figuring that "Duke" Dainty will turn the trick for them tomorrow.

The Petes can't see it that way, but know they have a real battle on their hands.

JUNIOR PACKERS DEFEAT MASSEYS

Teams Met For First Time In League Game This Season.

SCORE WAS 2 TO 1

The C.P.C. Junior and the Masseys met for the first time in a league game this season on Thursday evening on King Edward Park, the C.P.C. taking the all points by 2 goals to 1.

The C.P.C. won the toss and had the advantage of the wind, and by some nice football made headway.

Bell was very prominent on the right for the Masseys and receiving from Pulley gave Montgomery a difficult shot to handle, but the C.P.C. goalkeeper tipped the ball over the bar. The corner was well placed. Curtis relieved with a huge return. The Packers' forwards were playing a short passing game, but hung on to the ball too long. From one of Cooper's returns Bell got possession, and placing nicely to Cordrouy, the latter player beat Montgomery.

From the centre kick the Packers raced away. Saunders brought off some fine saves. Carmichael eventually beat him with a shot well out of his reach. Saunder fisted out from Mitchell; Naish in trying to save the situation put the ball through his own goal. Half time arrived with the Packers leading by 2 to 1.

Saunders who played one of his best games, was very conspicuous, first fisting out and meeting a return from Soutar, Osborne relieving the pressure by kicking out. Mitchell took the kick and placed in front of the goal, Cooper heading out in fine style. The Packers were having the best of the arguments but could not penetrate the defense of the Masseys. There was no further scoring, and a good game ended in a win for the Packers by 2 to 1.

The teams:

C. P. C. — T. Montgomery, H. Curtis, J. Downer, Soutar, Halliday, S. Willes, Mitchell, James, Strudley, Carmichael, Billingsley.

Masseys — Saunders, Cooper, Slaughter, Ashmore, Pulley, Naish, Bell, Cordrouy, Vinet, Emith, Edgar.

Referee, Frank McKinley.

KAY AIDS LEAGUES

Umpiring Girls' Softball Games And Managing Two Curlers' Teams.

Although Alex. Kay has resigned as an official arbitrator and his voice will not be heard calling 'em around the Central League circuit this year he has not thrown away his umpire's trappings nor does he intend to let his voice get rusty from lack of exercise. "Alex" is giving the Girls' Softball League the benefit of his experience and he has been officiating for most of their games at Central Park.

Mr. Kay is also the popular manager of two teams of coming stars, juvenile and midget outfits who carry the hopes, blessings and support of the Curlers. Last year the Curlers under "Alex's" leadership went through to capture the Ontario Midget pennant. He has also offered his services for any of the City League games.

4,000 NEW CANADIANS

Will Reach Canada Between Today And Monday At Three Ports.

MONTREAL, May 29.—A stream of approximately 4,000 returning Canadians and new Canadians and travellers will reach Canada Friday and will continue to flow in until Monday at the ports of Montreal, Quebec and Halifax.

The great majority are settlers and a considerable proportion are entitled to the bonus of $15 given to third-class passengers.

URUGUAY TEAM WIN AT SOCCER

South Americans Showed Great Form in Defeating United States in Paris.

ARE REEL CONTENDERS.

PARIS, May 29.—Uruguay to-day qualified for the quarter-finals in the Olympic soccer football competition by defeating the United States, three goals to nothing, in a match, the score of which does not begin to show the difference in class between the two teams.

In a duel between North America and South America for football supremacy of the world, the former was outplayed, out-generalled, outrun and out-scored.

The other teams which qualified to-day were Sweden, which electrified the Olympic football world by defeating Belgium, one of the prime favorites in the tournament, eight to one; Egypt, which proved another giant-killer by sending Hungary back with a 3-0 defeat, and Italy, which won from Luxembourg, 2 to 0.

Thus, the day furnished two big surprises and two favorites, Uruguay and Italy, won.

Fine passing, wonderful speed and greater knowledge of the technique of the game won for Uruguay.

STILL THE BEST.

Walter Johnson recently pitched a one-hit game and had a shutout. He fanned fourteen men that day. On the same day Ty Cobb made five hits in the game against the Yankees. And yet they say they are slipping.

"The National Smoke"

WILSON'S BACHELOR

Still the Most for the Money

10c.

ANDREW WILSON & CO.

VETS INCREASED LEAGUE POINTS

In a Senior League Game Last Evening at Quakers' Expense—Score 3 to 0.

The Vets continued their success last evening in the Senior Soccer League against the Quakers by the score of three goals to nothing. The Quakers trotted out a new line-up which was an improvement, but erratic in point of goal.

Quakers—Pellow, goal; Young and R. Willshaw, backs; Terrace, Craig and Butler, half-backs; Mayette, Wilson, J. Willshaw, Williams and Walker, forwards.

Vets—Frick, goal; Wasson and Crow, backs; Frost, Mann and Blowers, half-backs; Clark, Richards, Burrows, Collingwood and Dyer, forwards.

Referee—J. C. Russell.

The Quakers faced the sun and were down to the Vets goal, to be repulsed by Blowers, who sent Dyer along the wing. The outside left tested Pellow with a left-foot drive. Then Dyer placed a beautiful cross into goal, when the Vets did everything but score. A few minutes afterwards Dyer broke away on his own, but Pellow saved. They came back again, to be successful through Blowers with a shot that struck in below the bar and gave Pellow no chance. Goal-to-goal play ensued for a while until a surprise drop shot from Frost completely fooled the Quakers' goalie. Clark placed two corner kicks right in front of the goal, then Dyer put past. At this period of the game the Quakers responded well to the issue, but were very erratic in their passing or beating their opponents. Half-time—Vets, 2; Quakers, 0.

On resuming, exchanges were very even. From a faulty clearance by Quaker backs, Dyer travelled into goal, but spoiled his chances when he hit the ball with his arm. The Quakers penetrated the Vets' defense, to see Frick clear very dilitory, and Mann cleared in time. Butler sent a long drive from 20 yards range that Frick twice punted clear under difficulties. Craig also tested the Vets' goalie from a foul kick. The Quakers pressed hard for the next ten minutes without any result. They would work close in, to keep Frick busy. Blowers relieved the pressure when he tricked three players in succession, and steadying his forwards, parted to Dyer, who met the ball in quick time to centre. Burrows jumped to gain possession with his head. The ball went up in the air, and dropping down peculiarly into goal, astonished Pellow. There was nothing of importance thereafter, except that Vets seemed contented with their lead. Vets, 3; Quakers, 0.

Goal scorers—Blowers, Frost and Burrows.

SOCCER NOTES.

On Saturday afternoon at King Edward Park the Thistles and Canadian Woollens will play in a league game. Kick-off at 3.30 prompt. In a previous tussel the Jags won by 5 goals to 2. Referee, J. L. Howarth.

Next Monday evening the Executive of the P. and D. F. A. will meet in Chamber of Commerce rooms at 7.30 prompt, when the Junior Executive intend having a meeting in the interest of soccer in the city. Co-operation is essential.

An error was made in the goal scores list last week. A. Williams, Thistles, has only scored 1 goal. Anderson, the full-back of Thistles, scored from a penalty against the Quakers and is quite proud of it because he took four years to get that goal. The last time Andy Jackson scored a goal was when he won the cup at Lindsay.

Charlie Griffins, Vets' goalie, made a successful debut as a centre-forward when he scored from a corner kick. Last season, during one of the games he played throughout the whole 90 minutes as a forward.

Great interest is being taken in the C.G.E. field day to be held on Saturday, June 28th, at Cobourg. The local C.G.E. soccer players will play against the C.G.E. Davenport team for a handsome trophy, and they intend bringing it to Peterborough.

Clark, the Vets' outside right, is improving in every game he plays. His nippy touches and close passing, along with his accurate crosses keep the defense guessing. He is a brother of the well-known local referee, Jack Clark.

The Canadian Woollens will play the Thistles at King Edward Park Saturday at 3 o'clock sharp. The following will be the Canadian Woollens team: Hillman, Chambers, Perry, Ward, Monkman, Quinn, Roberts, Wylie, Mitchel, Sayers, Jones, Elliott, Gaskell.

PROCRASTINATION

Easterner—I suppose you have killed your man?

Bored Westerner—Not for a long time.—Life.

DEDICATE STADIUM

International League Moguls Will Attend Opening of Buffalo's Ball Park.

NEW YORK, May 30.—International League Club owners will gather in Buffalo on Saturday to aid the Buffalo Club in dedicating its new baseball stadium, and to attend a meeting called to E. M. Landis, High Commissioner of Baseball.

President John Conway Toole of the International League, said today he had received no word from Commissioner Landis as to the purpose of the meeting but he intimated that the charge of alleged syndicate baseball between the Newark and Baltimore Clubs would be sifted to the bottom, and that possibly the draft would be brought up for reconsideration.

DO YOU KNOW BASEBALL?

By BILLY EVANS

QUESTIONS

1. If a batted ball first strikes foul, rolls a considerable distance in foul territory, and then settles on fair ground between home and third, is it fair or foul?—T. C.

2. What plays require that an appeal be made to the umpire for a decision?—T. S.

3. If a fielder or catcher block a base runner without having the ball in his possession, and then touches the runner out before he can reach the base, what happens?—P. M.

ANSWERS

1. It is a fair ball if it finally settles on fair territory between home and third, despite the fact that it first hit foul.

2. Failure to touch a base by a runner; advancing on a fly ball before it is caught, and batting out of order.

3. The runner is entitled to the base which he was prevented from reaching by the obstruction of the fielder.

STAINING WOOD.

If you want to use a mahogany stain on white wood, use a red stain first and then apply the mahogany stain. A much more pleasing imitation is thus secured.

OAK HALL
OF OUR
Last Week
409-411 GEORGE STREET. PHONE 944.

ANNIVERSARY SALE

We wish to draw the attention of our customers to the wonderful values in lowest possible prices in Mens, Young Mens & Boys Suits

Specials in Boys' Suits

Nice snappy models in Boys' Spring Suits at a price that will please mother. A wide assortment of color and styles to pick from, in best materials. Sizes from 29 to 36.

SOME HAVE TWO BLOOMERS.

$6.50 and $12.75

Specials in Boys' Suits

We would like to draw your attention to a specially priced lot of Boys' Suits in light and dark grey and brown tweeds. These are real values, with TWO BLOOMERS. On Saturday only .....

2-BLOOMERS-2 $6.50

SPECIALS IN MEN'S SUITS

These Suits come in blues, greys and browns in light and dark tweeds and herringbones. Made to suit the snappy dresser, with latest collar and lapels. Prices .....

$15.00 $17.50 $24.75 $29.50

MEN'S PANTS
In light and dark tweeds and worsteds. Sell .....
$1.75 $2.50 $2.95

BOYS' BLOOMERS
98c $1.25 $1.35

MEN'S SHIRTS
In all newest designs, double cuffs, full length sleeves .....
$1.69 $1.95

BOYS' SHIRTS
In stripes and plain colors, with or without collars .....
$1.25 $1.75 $1.95

CHILD'S COVERALLS
In light and dark blue chambrays and khaki drills. Price .....
$1.25

BOYS' JERSEYS
All-Wool Worsted Jerseys, regular $2.50, on Sale .....
98c $1.25

GIBBONS WILL HAVE TO STOP CARPENTIER EARLY TO GET A RETURN MATCH WITH CHAMP. DEMPSEY

BY JOE WILLIAMS

MICHIGAN CITY, Ind., May 29.—It does not require a considerable amount of prophetic courage to step out and name Tommy Gibbons as the winner over Georges Carpentier in the 10-round fight to be held here May 31.

For all the fine form he has shown in training and the added weight he carries, the Frenchman is through. He was on the downgrade when he met Jack Dempsey in 1921 and his subsequent knockout at the savage hands of Siki late the following year offered further proof of his complete decline.

Siki hasn't won a fight since and any number of American clowns have beaten him severly during the past six months. The dope is not complimentary to the Frenchman's ability and offers nothing to indicate that he will be particularly formidable against any first-class fighting man.

Will Have to Beat Dempsey's Record

It may be presumed that Gibbons is still a first-class fighting man, though the stand he made against the hard-hitting Dempsey through fifteen long rounds out on the Montana plains last summer undoubtedly took a lot out of him.

Gibbons still hopes to get another crack at Dempsey, and he hopes to get it by beating Carpentier. But Gibbons will have to do more than merely beat him; he will have to knock him out and do it with a spectacular flourish.

Dempsey stopped Carpentier in four rounds, Gibbons, to re-awaken interest in another bout with the champion, must register a knockout in three rounds at the latest. In short, he must do better than Dempsey did.

This will give the promoters fresh material to use in "smoking up" another Gibbons-Dempsey fight. The turnstile fish will not stop to consider that any one of several other light heavyweights, not excluding Young Stribling, might have done the same thing.

Gibbons Plans an Aggressive Fight

Gibbons, talking over his plans with the writer, promised to make an aggressive fight from the start. If he keeps his word this will be a thrilling due of fists while its lasts—and it won't last long.

Carpentier always carries the fight to his opponent. Ignoring all counsel to the contrary he carried the fight to Dempsey, a bigger, heavier and more dangerous hitter than Gibbons, and at one stage during the flurry, landed a straight right-hand punch—his big gun—that almost won for him immortal fame.

The Frenchman will fight Gibbons the same way he fought Dempsey, for he knows no other way. Gibbons, in consequence, will have plenty of opportunity to prove his ability as a sharpshooter, a fighter who can pick an opening and send over a knockout.

Can Gibbons hit hard enough to stop Carpentier? I think he can an will. If he doesn't, you can put it down that Dempsey ruined him last July.

How Gibbons Hopes to Win in Three Rounds

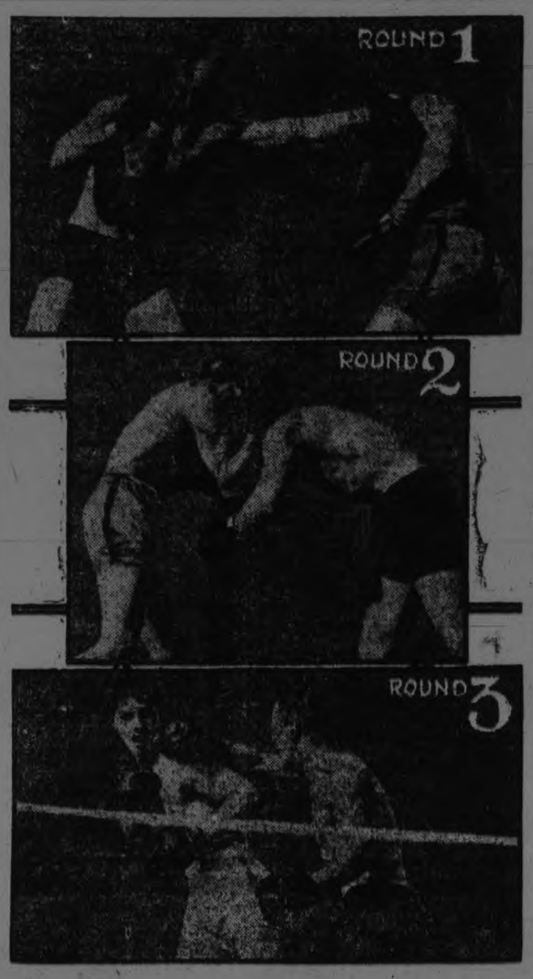

ROUND 1—By launching a relentless, aggressive attack which will test Carpentier's speed and wind to the utmost.
ROUND 2—By beating a continuous tattoo on Carpentiers' stomach, supposedly his weak spot, as a result of a giddy career on the boulevards.
ROUND 3—By bringing across a right to the jaw with sufficient power to send the Frenchman, now already weakened, crumpling to the canvas.

Bat Siki was mangled in an auto smashup and it is feared he will never be able to fight again, thank goodness.

Apropos of nothing in particular, Mr. One Punch O'Goofty observes that no girl ever wore cotton stockings because she wanted to.

With all the class withdrawn, the Kentucky Derby looked like the Yanks without Ruth or a hip without a flask.

We don't know whether Dave Danforth of the Browns monkeys with the ball or not but he certainly makes monkeys out of the other teams.

Race bettors dropped $2,000,000 in the winter books without getting a run for their money and now they know what a freeze-out game is.

It is not surprising to hear that vegetables grow on Mars ....You find some awful tomatoes wherever you go.

The harrowing tennis war still rages and at press time Bill Tilden appeared to be leading by seventeen columns.

Mons. Carpentier landed in New York the other day .....There is no telling where he will land the day he fights Gibbons.

America is sending 25 fencers to the Olympics, which is just 25 more than we though where in this country.

Carpentier says the fight with Gibbons will be his last. . . . Mr. Gibbons will probably see to that.

** Because of his native ** ** brightness, it is to be hoped ** ** the sports editors won't al- ** ** ways refer to Young Strib- ** ** ling as a schoolboy fighter. **

It was Mothers' Day.

Mrs. O'Goofty took a yellow envelope from the hands of a blue-suited messenger boy.

A glow of joy mounted her seamy cheeks, a light of divine happiness shone in her weary eyes.

"From my boy," she murmured, as she tore open the envelope with trembling fingers.

It read:

"Don't forget to have my grey pants pressed for Sunday."

If Harvard is a millionaire's school what's keeping 'em from stepping out and buying a couple of good halfbacks?

Only the domesticated dogs have their days; the gay ones, naturally, have their nights.

Now that everybody seems strong for the Dawes plan, wouldn't it be simply terrible if Babe Ruth or Jack Dempsey should say it is the bunk?

** Apparently the only mon- ** ** key business that pays is the ** ** kind the animal actors do on ** ** the movie screen. **

It may be true that Battling Siki can lick his weight in wild cats, but the pink camels and the lavender zebras seem to be a trifle too much for him.

THE MOST REMARKABLE THING ABOUT THE DEMPSEY-WILLS THING TO DATE IS THAT IT HASN'T BEEN CALLED OFF.

A lot of guys in Washington could take a lesson in frankness from Nick Altrock, who admits he is a nut.

Mack figured that he was all set for a big year.

* * *

Usually reticent about discussing the possibilities of his club, he came out boldly with the statement that he believed New York would win but was sure the Athletics would finish second.

* * *

Then trouble started.

After playing one game, Second Baseman Bishop was forced out of the lineup because of illness.

Strand, who made 325 base hits in the Pacific Coast League last year, was unable to get them safe. He has been benched.

With the exception of Rommel, none of his pitchers has displayed winning form.

As a result of these and many other tough breaks, the Athletics are flirting with last place rather than acting like pennant contenders.

Yes, sir! The woes of a big league manager are many.

The NUT CRACKER BY JOE WILLIAMS

The distinguished Billy Evans reports that Babe Ruth is choking his bat this year, the big, heartless brute.

East Up Against It In Big College Battle With the West

EXPERTS AGREE THE EAST WILL HAVE ITS HANDS FULL THROWING BACK THE COMBINED CALIFORNIA INVASION IN THE NATIONAL INTERCOLLEGIATES, MAY 30 AND 31. THREE EASTERN HOPES ARE PICTURED.

SCHOLPP, POLE VAULTING; HILLS, SHOT PUTTING; CO MINS, BROAD JUMPING.

By BILLY EVANS.

BOSTON, May 29.—The preparatory manoeuvres of eastern colleges are not touched with the warm purple glow optimism as the date approaches for the annual championships in the Harvard stadium May 30 and 31.

So far the east has shown little in the way of aggregate strength that promises to worry the formidable teams which will come up from the Pacific slope.

At the present writing many critics are predicting that the two western universities—California and Stanford—will fight it out for the championship.

Yale Looks Strong.

Yale alone seems to stand a real chance to score heavily at the expense of the Golden Bears and the Palo Altoans. The Blue athletes performed impressively in winning a recent dual meet with Princeton.

Bayes Norton gave two fine performances in the sprints, the quarter milers, Chapman, Gage and Geilfuss, continued their triumphant stride and Will Comins' broad jump of 23 feet 7 3-4 inches in the mud was nothing short of remarkable.

Eddie Bench heaved the javelin 175 feet and Syl Scholpp was right around 12 feet in the pole vault. Mal Douglas did the mile in 4.30, which was more than creditable considering the conditions.

A summary of these performances would yield Yale approximately 25 points in the intercollegiate games, and that's enough to be dangerous anyhow.

Hills Is Out of Luck.

Princeton showed a star in George Scattergood, a fine low hurdler who may win in the stadium carnival. Ralph Hills would have to be considered in the shot put if it wasn't for Glen Hartranft, the Stanford marvel, who is conceded first place in this event. Gates in the hammer throw is the only other Princetonian who shapes up.

Pennsylvania has a poorly balanced team, and has already been beaten by Cornell. The Quakers' main hopes are Hill in the sprints, Rose in the broad jump and Owen in the pole vault.

Cornell's outstanding star is Ed Kirby, a mile runner who won the event last year in the splendid time of 4.17 1-5.

That Harvard can not be counted on strongly was shown Saturday when the Crimson went down to decisive defeat before Princeton. Harvard placed three winners in Watters, half mile, Tibbets, two mile, and Carpenter, discus. Watters is probably the star of the three.

KNICKERS FOR OUTDOOR SPORT.

Skirts As As Much Out of It In the Rockies As Corduroys at the Ritz-Carlton.

By MARIAN HALE.

Out where the west begins the skirts end.

The wide open spaces force a democracy in clothes. And our well-dressed women and men alike answer the challenge by adopting breeches or knickers, smart laced riding boots, sporty Norfolk coats or sweaters and mannish cloth or felt hats, with nifty accessories in the way of coquettish tams, piratical looking bandannas and foxy neckties.

Skirts—they are as much out of it in the Rockies as corduroys at the Ritz-Carlton.

This year, beginning June 20, the Yellowstone National Park is celebrating its 52nd birthday and is inviting the world to come out and join the party.

But they expect that the biggest changes in the half century of existence to be noticeable not in the geysers, mountain peaks, wild animals or forests, but in the attire of the guests.

When the Yellowstone Park was younger, the public was not so solid on the fresh air and back-to-nature idea as it is now. The average citizen thought of the outdoor as a good place to come in out of.

The masculine idea of a smart costume was a pair of tight-fitting breeches, high-heeled pointed shoes, a trick cutaway coat, boiled shirt, stiff collars and cuffs and rakish high hat.

And the women went one worse. They set forth with wide bonnets, floating veils, starched shirtwaists, leg-o'-mutton sleeves, wide, heavy skirts with many starched or taffeta petticoats and all sorts of frills and fineries.

Women then depended pretty much upon artifice. And there are still some under or overdeveloped women who are more lovely to look at with kindly enveloping skirts than in frank, honest knickers.

But they say there's nothing like the western air to pull you up to normal or bring you back as your case seems to need. So leave your party clothes at home and come dressed like the rest of the gang, is the injunction to everyone who accepts the invitation to the national park's party.

A LADIES SOFTBALL MATCH AT THE PARK

In a ladies' softball game played at Central Park last evening the Woollens defeated the Y.W.C.A. by the score of 20 to 19 in a battle in which both pitchers turned in a good game.

Miss Gimblett did the mound work for the Y.W.C.A., and turned in a very good game, while her team mates fell down badly behind her several times, and runs were very plentiful.

Miss Patterson pitched for the Woollens, and found the same trouble as Miss Gimblett.

Although the Woollens made a number of errors that accounted for some of the runs, they managed to come through with the punch that won the game.

H. Legros was behind the plate, and called them very good.

The teams lined up as follows:

Woollens — Miss Patterson, p; Miss Mann, c; Miss Sturgeon, 1b; Miss Clark, 2b; Miss Gregory, 3b; Miss Kennedy, ss; Miss Logan, rf; Biss Bradley, lf; Miss Langton, cf; Miss Woodgate, sub.

Y.W.C.A. — Miss Gimblett, p; Miss Cooper, c; Miss Cooper, 1b; Miss Wheeler, 2b; Miss Evans, 3b; Miss Meredith, ss; Miss Brown, rf; Miss Kirn, lf; Miss B. Meredith, cf; Miss Bradley, sub.

Umpire, H. Legros.

Joie Ray said some time ago that he was going to take up prize fighting, but somehow or other nobody has been able to catch him.

BISLEY SHOOT TO BE RECORD

Largest Number Of Competitors From Dominions Expected This Year.

NEW OVERSEAS CONTEST

LONDON, May 30. —(Canadian Press Cable.)—Lord Cheylesmore, presiding yesterday at the annual meeting of the national rifle association, announced a new Bisley competition, "The Overseas Match," which will be open to British subjects resident overseas. This match was introduced in view of the large number of visitors at Bisley annually from the Dominions. The prize list will total £100 and no entrance fee will be charged.

Lord Cheylesmore mentioned that there would be a record number of competitors at Bisley this year including representative teams from Canada, Australia, South Africa, India, Rhodesia, Natal, Gold Coast and Malaya. He said the Australians who are holders of the Empire trophy had again waived their right to have the challenge match shot in Australia and were showing good sportsmanship in bringing the trophy to be contested for in Britain.

It is announced that the Prince of Wales has consented to present the prizes at Bisley this year.

DID YOU SEE THIS DEVICE ON OUR COUNTER?

It's the greatest little thing that was ever made for a Ford—REMINGTON AUXILIARY, a reserve gasoline supply that will bring you home or feed on any hill.

Look for it next time.

FOR SALE BY

Garage or Accessory Dealer or write to Beaver Auto Necessities Limited, 35 St. Lawrence Blvd., Montreal.

CARP'S BOSS.

M. DESCHAMPS

PILOTS GIBBONS.

EDDIE KANE

Billy Evans Says

Major league pitchers are a clannish lot.

If some star rookie making his major league debut has a weakness at the plate it soon becomes common gossip.

The pitchers pass it around. Major league pitchers hold more private conferences than big-time politicians.

* * *

Soon the east and the west will be clashing in the two major league circuits. Within the next month there is going to be many an exchange of opinions between the pitchers.

The pitcher regards the good batsman as the common enemy who must be stopped.

When some minor league star with a batting reputation breaks in, opposing pitchers work on him in an effort to ascertain any weakness he may have in his style.

A great many of the rookies have one grievous fault. Often it is hastily corrected. However, it is never overlooked by the opposing twirlers.

* * *

Recently, while sitting on the bench of the home club prior to the start of the game, I overheard the following conversation about two highly touted recruits:

* * *

The two pitchers, regarded among the best in the American League, were discussing a third club, which both had recently pitched against. So as not to divulge any secrets I will not mention the names of the players discussed.

"The big fellow can't hit low-ball pitching," confided one of the twirlers. He's a sucker on a curve ball broken over the outside of the plate at the knee.

"He hits a fast ball delivered above the waistline hard, and simply murders it if you get it inside. Never again will I pitch high and inside on him.

"He's a fast ball hitter pure and simple. Mix in the curve, keep it low and slow up on him and I don't think he will hit his weight."

The other pitcher concurred in the opinion expressed.

* * *

The conversation then shifted to another likely youngster, with the pitcher who had been listening doing the orating.

* * *

"The other fellow is tough to figure. He's one of those free swingers who looks bad on a ball and then hits the same kind of a ball out of the lot the next time you throw it.

"I have worked on him from every angle and he looks like a pretty good hitter to me. I have found that he usually takes the first ball and I always try to get it over for a strike. Then I start working on him.

"He hits them much better on the inside than the outside of the plate. A curve ball doesn't trouble him much unless you all but waste it. I found a half-speed ball was most effective because he takes such a hard swing."

* * *

The bell rang for the start of the game and the conference ended. However, it is apparent that the bush league recruit is up against it if he has a weakness at the plate. Once the pitchers get wise they tell the world.

* * *

The woes of a big league manager are many?

If you doubt that statement we respectfully refer you to one Connie Mack.

Once upon a time winning pennants and world series were hobbies of Connie's. His club was always in the running.

Then came dark days. Since 1914 he has earnestly endeavored to get together a winner. Several times it has seemed he was on the point of succeeding, only to have something clog up the machinery.

* * *

It was Mack who put the American League back on the map in 1910 by trouncing the supposedly invincible Chicago Cubs.

In 1907 and 1908 the Cubs walloped the Detroit Tygers in the annual classic. In 1909 the Pittsburg Pirates trounced Hughey Jennings' Detroit club.

American League prestige was waning when Mack put over a penant winner and followed it up by taking a world series from the Cubs.

From 1909 to 1915, Mack and his teams were very much in evidence. Since then he has been in almost a total eclipse.

* * *

For two months last season Mack's club was the sensation of the American League, then it flopped. During the first month of the 1924 race it has been as big a disappointment. Perhaps it will shortly show a reversal of form.

* * *

Unquestionably the failure of the Athletics to play winning ball from the start this year, has upset the Athletic leader more than any other thing that has happened to him during his major league career.

Mack felt positive that he had a ball club with great possibilities. He has not entirely weakened on it as yet, but he has his doubts.

Working on the theory that his club lacked a batting punch he went out and added three outstanding minor league stars to his lineup last winter. These three players, Simmons, Bishop and Strand, came to Mack with the reputation of being real hitters.

Mack figured that he was all set for a big year.

* * *

Usually reticent about discussing the possibilities of his club, he came out boldly with the statement that he believed New York would win but was sure the Athletics would finish second.

* * *

Then trouble started.

After playing one game, Second Baseman Bishop was forced out of the lineup because of illness.

Strand, who made 325 base hits in the Pacific Coast League last year, was unable to get them safe. He has been benched.

With the exception of Rommel, none of his pitchers has displayed winning form.

As a result of these and many other tough breaks, the Athletics are flirting with last place rather than acting like pennant contenders.

Yes, sir! The woes of a big league manager are many.

"MOTHER IS MY COACH," SAYS MARATHON WINNER

CLARENCE H. DE MAR AND HIS MOTHER

BOSTON, May 30.— "I never had a coach," says Clarence De Mar, who recently won the American marathon at Boston for the fourth time, setting a new record. "I just ate the good food that Ma cooked for me and I imagine that was better than any kind of expert coaching I could have got."

De Mar is a Boston printer and part of his training routine consists in running to and from his workship, a distance of some nine miles.

"I never spend any car care to go any place," De Mar tells you. "It's more fun running or walking."

De Mar will head the American marathon squad to Paris this summer for the Olympics.

QUICK-CHANGE ARTIST.

Beggar—As, madam, I wasn't always blind-

Lady—No; yesterday you were deaf and dumb.—Pele Mele (Paris.)

SCORED A KNOCKOUT.

BOSTON, May 30. — (Canadian Press). — Eddie Shevlin, welterweight, knocked out Tansey Norton, of Roxbury, in four rounds here last night.

SLATTERY WON BOUT.

SYRACUSE, N. Y., May 30. — (Canadian Press).—Jimmy Slattery, Buffalo's crack middleweight, outpointed young Fisher, of Syracuse, all the way in six rounds here last night.

Woodbine Park, Toronto—A portion of the crowd at the races, May, 1923 5-43

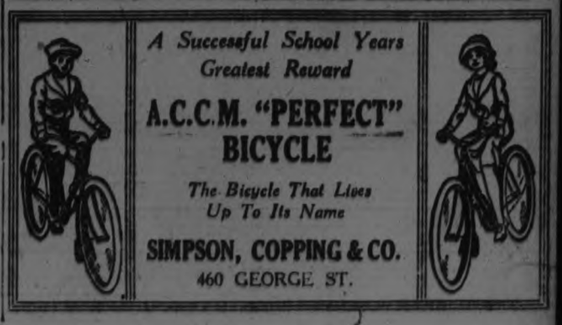

ROBT. FAIR & CO. LTD.

McCall's Patterns and Magazines For Sale

SATURDAY BARGAINS

Mail Orders Shipped Same Day

$1.00 Natural Pongee Silk for 79c yd.
33-inch. Specially suitable for curtains, as well as blouses, dresses, etc.

$1.59 English Broadcloth Silk for $1.39 yd.
BROCADED SILK FOR UNDERWEAR, 36-INCH, $1.45 YARD

$2.50 English Cream Serge $1.95 yd.
A very superior quality that sells at $2.50. 44 inches wide. Special for tomorrow.

25 yards only, of 85c Natural Pongee Silk, 33 inch on sale to-morrow for - - - - - - - yard 69c

FACTORY COTTON SPECIAL FOR SATURDAY. Free from dressing, 34-inch. Regular 20c yard, for..... 5 yards **85c**

SATURDAY SPECIAL IN PURE WHITE ALL-LINEN TEA TOWELLING, 22 inches wide. Regular 35c. Sale price, per yard..... **25c**

A BARGAIN FOR MEN TOMORROW IN MEN'S WORKING SHIRTS, in plain blue and with stripe. Sizes 14½ to 17. Regular $1.25 value. Saturday..... **$1.00**

HUCKABACK TOWELS, with hemmed ends. Size 18 x 36 inches. Regular 65c pair. Saturday, each..... **25c**

WHITE LONGCLOTH COTTON SPECIAL, 34 inches wide. Sale yard..... **20c**

ENGLISH PLAIN PILLOW COTTON, extra heavy weave, size 40 inches. Regular 50c. Saturday, price yard, **39c**

ENGLISH WOVEN SCRUB CLOTHS, natural shade, made for hard wear, at..... 2 for **25c**

BLEACHED SHEETING AT SALE PRICE, 2 yards wide. Special for Saturday at, yard... **59c**

MEN'S COTTON SOCKS, black and colored, cashmere finish. Sizes 10, 10½ and 11. Sale price, per pair..... **20c**

$3.50 AND $4.00 CORSETS TO CLEAR AT SPECIAL PRICE, "Crompton's" make. Sizes 18, 19 and 20. About 20 pairs. Saturday's clearing price, per pair..... **50c**

Wholesale Samples used for Tendering for Supplies for Hospital on Sale at Wholesale prices

PLAIN FRENCH RATINE, in 10 spring shades, 38-inch. Sale price, yard..... **75c**

SUMMER VEST SPECIAL, very fine Swiss rib knit, shoulder straps. Regular 90c. Saturday, each..... **50c**

CHILDREN'S WHITE BALBRIGGAN DRAWERS, for ages 2 to 12 years. Regular 35c to 50c. Saturday, any size, pair, **15c**

CLEARING A LOT OF PINK AND WHITE BRASSIERES, sizes 34 to 42. Regular up to $1.50. Saturday's clearing price..... **50c**

TWO SPECIALS IN WASH RIBBONS FOR TOMORROW—
10c line for, yard **5c**
8c line for, yard **3c**

LADIES' BLACK COTTON HOSE, odd line and sizes are 8½, 9 and 9½. To clear out at, pair, **25c**

SILK HOSE SPECIAL. Just brown and black left, and out they go. Regular $1.00, for, pair, **69c**

BOYS' AND GIRLS' BLACK OR WHITE RIBBED HOSE, sizes 6½ to 9½. Regular 45c to 55c. Sale price, pair, **29c**

NEW CREPE GINGHAM, in broken checks, 36-inch. Saturday Sale, yard..... **33c**

"ANDERSON'S" GINGHAMS AND CHAMBRAYS in all sizes and colored checks, 32-inch. Some were up to 75c. Sale price, yard..... **49c**

WE SPECIALIZE IN
"Venus" Silk Hosiery
All the new summer shades are here, to match almost any garment. Shades are lariot, nude, sunset, dove, pearl, taupe, buck, navy, cordovan, mud grey, beaver, otter and bobolink. Pair..... **$1.75**

$1.00 "Kayser" Chamoisette White Gloves 25c pair
Perfect quality. All-white and some with black backs. 200 pairs more arrived today, sizes 6 to 8, for tomorrow's selling.

$35.00 Tricotine Coats $21.00
3 only. Sand and navy. Full lined. An acceptionally good offer for tomorrow.

Suits up to $45.00 for $21.50
7 only Tricotine and Poiret Twill Suits, in navy. On Sale at 9 a.m. tomorrow.

$18.50 Sport Coats for $11.50
4 only, misses' and ladies' sizes, burberry and straight-line styles.

$30.00 Coats to sell for $17.50
Poiret Twill and Velour Cloth Coats in navy, sand and black. Sizes 36 to 44.

New Canton Crepe Dresses $17.50 to $32.50
A new shipment of the later summer styles and shades. Sizes 36 to 44.

New Silk and Wool Sweaters $3.75 to $4.50
Sleeveless Sweaters in grey, blue, white, sand, black and white.

Trimmed Silk Crepe Camisoles $1.75

$2.25 Colored Madras $1.00 yd.
50-inch, two-tone effects, in rose and blue and brown and blue.

Ruffled Marquisette Curtains $4.35 pair
2¼ yards long, with hold backs, suitable for any window.

35c-40c Cretonnes for yd. 29c
Suitable for over-curtains and light upholstering, 36-inch.

50c Curtain Madras 35c yd.
A wide range of patterns to select from. 36 inches wide. See them tomorrow while we have plenty of designs.

2, 2½ yd. Oilcloth for 55c sq. yd.
Plenty of floral and block designs to select from. Suitable for any room.

50c Grass Verandah Matting for 39c yard
Heavy quality, 36 inches wide. Buy tomorrow at this special price.

KNOX CHURCH CHOIR.
Knox Church Choir will practice this evening at 8 o'clock.

STUDY BOOKS AT ½.
A few left of those Music Study Folios to be cleared at Half-price.—Greene Music Store, Charlotte Street. 2d-129

COLUMBIA RECORDS, 3 FOR $1
Hundreds of New Columbia Records. Pick out your own at 3 for $1.00. — Greene Music Store, Charlotte Street. 2d-129

MILLINERY NOTICE.
See our line of Ready-to-Wear and Trimmed Hats at $2.75. — Ennis & Armstrong, cor. Simcoe and George Streets (over Payne's Drug Store). 1d-128-3336

ON THE JOB.
Mr. Eli Burston, well known vendor of milk and ice at Chemong Park, announces that his service is again available this season for all old or new customers. 2d-129-3192.

A COMPLAINT
The Chandos Council is so busy in other matters of importance that they neglect the roads until in case of death they have to order men out at the eleventh hour to make the road passable for the funeral procession as was the case of the North Methuen and Bancroft Road.
THOMAS GARRETT.

DON'T PUNISH YOUR FEET.
By wearing ill-fitting shoes, when you can have a pair made to your measure; perfect fit guaranteed, and at the same price as any first class factory shoe. J. W. Carey, specialist on footwear for crippled and deformed feet, at the old stand 448 George street. 2d27 30

ASSEMBLY HALL.
Evangelists R. Telfer of Toronto, and J. Pearson, of Deseronto, will (D.V.) preach in Assembly Hall, under Victoria Hall, on Friday, May 30, at 8 p.m. and Sunday, June 1st, at 7 p.m. All are heartily invited. 1d-128.

THE WOMEN'S GUILD.
The Women's Guild of All Saints' Church held one of the most successful and well-attended tea and sale yesterday afternoon in the former Taplin shoe store, George Street. The president of the Guild, Mrs. P. Fitzgerald, acted as general convenor. Mrs. J. Johnson had charge of the tea room, with Mesdames Thorne, Trotter, and Underhay. Mrs. Seaman poured tea. The home-made cooking sale was supervised by Mrs. Beatty, Mrs. McCloud, and Miss Young. Mrs. Worboy and Mrs. Curtis had the candy sale, and the fancy goods table was in charge of Mesdames Davidson, Sabine, and Dillon.

Beautiful Wedding Gifts For The Bride.

—If you are going to buy the Bride a Wedding Present or a little Gift for a remembrance, be sure to see our assortment now on display, in **Silverware and China.** A few suggestions:

Silver Plate—
3-Piece Silver Tea Set, $10 up.
Pyrex Pie Plates, $3.95.
Pyrex Casseroles, $5.95.
Cake Plates, $3.50.
Bread Trays, $5.00.
Sandwich Trays, $4.40.
Candlesticks, Etc., Etc.

China—
"Byzanta" Ware Bowls, $2.50 up.
Lily Bowls, $3.00 up.
Flower Vases, $2.00 up.
China Candlesticks, $3.00 per pair.

WARNE BROS.
"Diamond Hall"
349 GEORGE ST.
'Phone 880

GRAND ORANGE LODGE ELECT NEW OFFICERS

SAULT STE. MARIE, Ont., May 30 (Canadian Press). — The officers of the Supreme Grand Orange Lodge of British North America were elected last evening as follows:

Grand Master, Dr. J. W. Edwards, Kingston; Deputy Grand Master, John Easton, Winnipeg; Grand Chaplain, Rev. S. C. Wardwhate, Lunenburg, N.S.; Grand Secretary, W. Lee, Toronto; Grand Treasurer, Hon. J. E. Thompson, Toronto; Deputy Grand Treasurer, Ald. T. H. Magill, Sault Ste. Marie; Grand Marshall, Lieut.-Colonel Kidd, Kingston; Grand Lecturer, Stuart Adrian, Craik, Sask.;

The next meeting of the Grand Orange Lodge will take place on the last Wednesday of May, 1925, in Vancouver, B.C.

SALVATION ARMY TEMPLE.
Come and hear this fine body of skilled musicians from Toronto, the Staff Sextette, Saturday and Sunday. Artists in cornet playing is Adjutant Beer and Ensign Robertson.

Six million customers and 125,000 orders by each day's mail is the record of America's largest mail order business.

Society

Miss Mabel Morrow is spending a few days in Toronto.

Miss Leta Brownscombe is visiting friends in Ottawa until Monday next.

Mrs. Owen Lea, of Toronto, who has been visiting her sister, Mrs. L. Cleary, East City, is spending a few days with another sister, Mrs. W. Cunningham, in Ottawa.

Mr. Jno. Donoghue is home from Detroit for a visit.

Mrs. Kelly, of Ottawa, is the guest of her sister, Mrs. J. Corkery, Jr.

Mr. and Mrs. Henry Lonsberry, of Cobourg, are visiting their son, Mr. A. Lonsberry, 53 Smith Street.

Mrs. Reg. Akers and two children, of Newmarket, are visiting Mrs. Akers' parents, Mr. and Mrs. T. Smith, 195 Auburn Street.

Mr. and Mrs. H. S. Purvis, Albert Street, are attending the graduation exercises at Smith's Falls Public Hospital, where their eldest daughter, Thelma, graduates this year.

Mr. Henry Gurth Pretty has completed his fifth year in medicine and surgery at McGill University, Montreal, P.Q., and has been appointed to the position of intern, for the ensuing summer, at the Montreal General Hospital, Montreal, where he is now in residence, he having already commenced his duties there.

The Rev. W. R. Courage, late rector of St. George's Anglican Church, South Peterboro, left yesterday afternoon for Westfield, Penn., U.S.A., to take charge of St. John's Parish Church there. A large number of the members of the congregation and friends were at the station to bid him farewell.

Miss Daisy Wilson of Toronto and Mrs. Basil Cooke of Romaine street spent Sunday in Omemee, the guests of Miss Wilson's aunt, Mrs. Wright.

Mrs. W. T. Holloway motored to Toronto yesterday to attend the graduation exercises of the Toronto General Hospital. Her niece, Miss Charlotte Wood, was one of the graduating class.

Mrs. H. C. Davison, Phillipsville, announces the engagement of her daughter, Verna, to Dr. Fulton Schuyler Vrooman, Toronto, son of Dr. and Mrs. A. E. Vrooman, Lindsay, Ont., the marriage to take place June 18.

The members of the various bank staffs of the city were at home to their friends at a small informal dance held in the G.W.V.A. Hall on Wednesday evening. There were about one hundred and fifty people present. Excellent music for dancing was supplied by Ken Blood's Orchestra, from Port Hope.

Mr. R. M. Waddell returned from a trip to Montreal this morning. When in Montreal, Mr. Waddell attended the occasion which marked the laying of the corner-stone of the Shrine Hospital for Crippled Children.

BARBER APPOINTED.
MONTREAL, May 30.—(Canadian Press.)—W. D. Robb, vice-president of the Canadian National Railways, to-day announced the appointment of William G. Barber, Toronto, as general manager of the Canadian National Teelgraphs, succeeding the late George C. Jones.

BIRTHS.
LAPP. — At 516 Bolivar Street, Peterborough, to Mr. and Mrs. Asa Lapp, 416 Lansdowne Ave., Toronto—a son (Gordon Campbell).

WHITFIELD. — At Nicholls Hospital, on 30th May, 1924, to Mr. and Mrs. Frank J. Whitfield, Frazerville—a daughter.

IN MEMORIAM.
JONES. — In loving memory of Hattie Duncan, beloved wife of Robert Jones, who passed away on 30th May, 1913.
Only a memory of bygone days,
A sigh for a face unseen;
But a constant feeling that God alone knows,
Though He draws the veil between.
—Husband and Family.

Sharp Glasses
Perfect Eyesight
For Perfect Summer Months.
So get the greatest enjoyment out of all outdoor pleasures. You need perfect Eyesight. We will be glad to give you an appointment at your convenience.
M. J. ROCHE
OPTOMETRIST,
188 CHARLOTTE ST.

"The Vanity" Millinery
Arriving daily new modes designed for all occasions. Exceptional values in Dress Hats ranging from $10.00 to $12.00.
186½ CHARLOTTE ST.
'Phone 2023J.

SIGNS
"That Are Fit to Read"
HARRIS & BODDY
Sign Service And Painting Contractors
214 Hunter St. 'Phone 281

Dr. Goodwin Chiropractor
PALMER GRADUATE
106-108 Barrie Building.
Lady Attendant. 'Phone 421
Hours: 10-13 a.m., 2-4 and 7-8 p.m.
Office Closed Tuesday evenings, and Thursday afternoon and evening.

CHIROPODIST
DR. N. D. FOOTE
107 Barrie Bldg.
Hours: 9 a.m.-5.30 p.m. Evenings by Appointment.
'Phones: Res. 691J. Office 1730W.
Belleville Tues. and Wed.

FOR SATURDAY ONLY
We will put on sale, half a gross high-grade, nickel case
Flashlights at 85c
worth $2.00.
This is a special purchase and a bargain. See window.
A. A. FOWLER
Phm.B., Eye Specialist.
Ground Floor. - 373 George Street.

BOYLE'S BETTER BUTTER 33c Lb.
We think we have the Finest Creamery Butter in Ontario, put up under our own Wrapper. Try it Saturday.

Princess Flakes, pkg.	19c	Raw Sugar 2 lbs	23c
Lynn Valley Pears	14c	"Gazelle" Wax Beans	25c
Garden City Peaches	25c	Creamettes, 3 pkg	25c
Evaporated Apples, 2 lbs	25c	3 "R. Salmon, "Rich, Red and Reliable." Special, tin	27c
11 lbs. Sugar	99c		

Full Heinz Demonstration at our Charlotte Street Store on Saturday. You are cordially invited to attend and Sample these Famous Products.

6 Laundry Soap	25c	4 Kippered Snacks	25c
Uxbridge Butter, lb	32c	10 Comfort Soap	69c
2 cans Tomatoes	35c	3 Quaker C. Flakes	25c
Peamealed back, lb	29c	2 Shredded Wheat	25c
3's Glass Raspberry Jam	63c	2 Puffed Wheat	25c
4's Peach Jam	59c		

60 Hunter Street East — Boyle's CASH & CARRY GROCERY. — 168 Charlotte Street

---

SUGAR, 11 lbs. 98c

Butter, Choice Dairy	30c	Golden Wax Beans, tin	10c
Creamery Butter,	35c	Asparagus Cuttings, tin	30c
Eggs, wholesale price 27c, our price per dozen	28c	Pumpkin, choice, tin	18c
Bacon, sugar cured, machine sliced	28c	Tomatoes, Thistle Brand, tin	18c
Perfect Bacon, sliced	30c	Tomatoes, Choice, tin	20c
Mild Cured Bacon, in piece per lb.	20c	Tiger Salmon, 1s tin	29c
Picnic Hams, lb	20c	Tiger Salmon, 2 tins	25c
Corned Beef, Cooked Ham and Fresh Sausages.		Fancy Pink Salmon, ½ tins	10c
September Cheese, lb	28c	Fancy Pink Salmon, 1s, tin	17c
New Cheese, lb	22c	This is a special quality.	
Lard, pure, per lb	16c	Lobster, ½s, tin	45c
Shortening, lb.	16c	Lobster, ¼s, tin	25c
Pastry flour, 24's	79c	Prunes, 2 tins	25c
Pastry Flour, 7's	28c	Cherries, Red Pitted, tin	22c
Magic Baking Powder, 16 oz	28c	Red Raspberries, tin	27c
Gazelle Baking Powder lb tin	35c	Pears, tin	15c
(This is Something Special.)		Pineapple, Singapore, tin	19c
Bulk Coffee, Special	55c	Pickles, Sour, quart	35c
Connall's Coffee	60c	Pickles, Sweet, quart	50c
Try our Special Blend of Tea —Best in town	50c	Heinz Sweet Mixed. These are delicious. Pint	45c
Raisins Seedless, 2 lbs	25c	Tiger Catsup, quarts	29c
Prunes, 3 lbs	25c	Peanut Butter, pails	25c
Dates, 3 lbs.	25c	Oranges, large and juicy, doz	25c
Dates, Halowi, 2 lbs	25c	Grape Fruit, 4 for	25c
Evaporated Peaches, lb	15c	Grape Fruit, large size each	10c
Evaporated Apricots, lb	15c	Pineapples — Buy now — 2 for 25c, 20c and 25c each	
Layer Figs, ½ price lb	20c	Bananas—Choice Fruit.	
Seeded Raisins, 16 oz. 2 pkts	25c	Peaches, 2s tin (home canned	25c
Sweet Corn, standard, tin	12c	Meteor Brand Pears, in heavy syrup, tin	39c
Honey Dew Corn, 2 tins	35c	Shirriff's Marmalade, 4 lb tin	73s
Yellow Bantam C., 2 tins	35c	Pure Straw. Jam, 4 lb tin	79c
Peas, 2 tins	23c	Bee Jelly Powdes, 3 for	25c
Peas, choice, tin	15c	Shredded Wheat, 2 for	25c
Peas, Early June. Dom brand tin	20c	Quaker Corn Flakes, 3 for	29c
		Puff. Rice, 2 for	35c
		FREE—1 Cake of Palmolive Soap with package of Princess Flakes for	23c

BREAD LARGE LOAF 16c

ALLEN'S CASH AND CARRY
Ice Cream and Soft Drinks
241 and 243 George St. Phone 730w

You Pay Less Here For The Finest Meats Obtainable

Choice Veal		Quality Beef	
Roll Rib (no bone), lb.	25c	Choice Oven Roasts, lb.	15c
Shoulder Roast, lb.	15c-18c	Meaty Pot Roast, lb.	12c
Loin Roast, lb.	25c	Briskets Cuts, lb.	8c
Rump Roast, lb.	20c	Rolled Boiling Beef, lb.	12c
Filets of Veal, lb.	28c-30c	Prime Rib, Rolled, lb.	28c
Stewing Cuts, lb.	12c	Rump Roast (no bone), lb.	25c
Veal Chops, lb.	25c-28c	Thick Plate Rib, lb.	12c

Everything in Smoked, Cooked and Cured Meats

Young Pork			
Trimmed Roasts, lb.	15c	Smoked Picnic Hams, 4-6 lbs., lb.	20c
Butt Roast, lb.	17c	Sugar Cured Bacon, lb.	35c
Hams, (Half or Whole)	20c	Hamburg Steak, 2 lbs. for	25c
Loins, scored, lb.	20c	Pork Sausage 2 lbs. for	35c
Side Pork (in piece), lb.	17c	Lamb Chops (Yearling) lb.	25c
Trimmed Chops, lb.	20c	Roast Lamb (Yearling) lb.	20c
		Bacon (by the piece) lb.	25c

New Centre Meat Market
Two Phones 760 — 192 Charlotte St.

"IT'S CONFIDENCE THAT DOES IT"

BUTTER lb. 34c
Campbell Creamery
FRESH TO-DAY

VEGETABLES AND FRUIT

Head Lettuce, 2 for	25c
Leaf Lettuce, 5c. and 2 for	15c
Green Onions and Radishes bunch	5c
Tomatoes, lb., 15, 30	35c
Carrots and Beets, bunch	20c
Cabbage, green and fresh, lb.	12c
White Cooking Onions, lb	10c
New Potatoes, 3 lbs.	25c
Bananas, 3 lbs.	25c
Oranges, our special, doz.	25c
Lemons, doz.	25c
Grapefruit, 10c, or 3 for	25c
Pineapples, fresh stock, each 20c., doz.	$2.00
Rhubarb, bunch	5c
Cranberries, 3 lbs.	25c
Apples, cooking, pk.	40c

Cream of Tartar, the very finest manufactured, nothing better, lb.	50c

SUNDRIES.

Walnuts, broken, Bordeaux, lb.	40c
Almonds, Valencia, lb.	40c
Brazils, large, new stock, lb.	25c
Nu-Jell, 3 for	25c
Salmon, pink, ½'s, 3 for	25c
Corn Starch, 3 pkgs.	25c
Cocoa, 3 lbs.	25c
Cocoanut, fine and shredded, lb.	25c
Rice, 3 lbs.	25c
Beans, 3 lbs.	25c
Bacon, cooked properly. This is the perfect bacon, lb.	40c

BEDDING PLANTS
Asters, Heart of France, Pink Rose, White, Lavender, Purple and Mixed, Petunias, French Marigolds, Everlastings, Mignonette, Pinks, Stocks, Zinnias, Verbenas, Snapdragons, Lobelia, Sweet Alyssum, Comos.
Geraniums, doz $2.00
Coleus and Silver Leaf, 3 for 25c
Coleus, special, 4 for 25c
Trailers, 3 for 25c
Pastor Beans 10c
Tomatoes, Cabbage, Cauliflower, Celery, Peppers, Onions.
Dutch Sets, qt. 20c
Multipliers, 2 lbs. 25c
Potatoes, Irish Cobbler and Hustlers.

PORTER S. WHITE CO.
334 George St. - Phones 1960-1961

LOCALS

DR. T. P. McCULLOUGH,
Eye, Ear, Nose and Throat Specialist, 166 Brock St., Phone 36W. dtf

ALL SAINTS' CHOIR.
All Saints' choir will practice this evening at half past seven o'clock.

NOTICE
When you need a window cleaner, Call 1363 and we will be there. W. Foster, City Window Cleaner, 'Phone 1363W. 26d 142 2032

SALE HOME-MAKE COOKING.
The Women's Guild of St. Luke's Church will hold a sale of home-made cooking in the Market Hall Saturday, May 31. 1d-128-2196

EXPERT LAWN MOWER GRINDING, $1.00 EACH.
At Taylor's. Highest class workmanship. Called for and delivered. 'Phone 109J. Saws filed and set. Cutlery grinding. Umbrellas repaired and re-covered.—The Sheffield Cutler, 219 Hunter Street West. tts

REWARD.
A suitable reward will be paid to anyone who can prove that the ribbons we sell are not as good as can be bought anywhere or that our prices are not right. Typewriters repaired and for sale or to rent. — Typewriter Service and Supply Co., 332½ George street, Phone 229W.

DO YOU NEED AN ACCOUNTANT?
If you want your books audited or adjusted; if not satisfied with your book-keeping system; if you want your income tax return prepared for this or other years, or want some dispute adjusted, H. K. Middleton, Phone 911, dtf

OBSERANCE OF THE KING'S BIRTHDAY, TUESDAY, 3RD JUNE, AT POST OFFICE.
On the King's Birthday, Tuesday, 3rd June, the Post Office wickets will be closed except between the hours of 8 a.m. and 1 p.m., during which period the registration, money order, and general delivery wickets will be open, and postage stamps will be on sale.
There will be one delivery only by letter carrier, being n the morning.

FURS
Repaired and Re-Modelled also Cleaned
Guaranteed Satisfaction
REASONABLE PRICES
8 Years Experience in Barries Ltd.
R. F. STABLER
543 Bethune St. Phone 1793

WILL RESUME PRACTICE.
Dr. H. J. Long has returned from the convention and will resume practice. 1d-128-2253

HELD EUCHRE PARTY.
The local Maccabees held a well-attended euchre party in the C.O.F. Hall last evening. Prizes for cards were won by Mrs. C. Wright and Mr. S. Shaw, with consolation awards to Mrs. J. Chatten and Mr. Thos. Walling. A drawing for a Maccabee fob resulted in the emblem going to Mr. Hayter.

GOOD MEETING TO-NIGHT.
All those interested in the care of home grounds will have the opportunity of spending a profitable one hour and a half in the Chamber of Commerce Rooms, commencing at 8 o'clock to-night. Prof. A. H. Tomlinson, Department of Horticulture of the Ontario Agricultudal College, will be speaker of the evening, and in addition, will be illustrated by a splendid selection of lantern slides. The Horticultural Society expects to have a large audience.

A SWIMMING PARTY.
The ladies' gymnasium class had a jolly afternoon swimming party yesterday in the Y.W.C.A. pool, when races and games of all sorts were indulged in. Mrs. Johnson won the balloon race, Mrs. C. E. Jamieson the cork race, Mrs. P. Manning the back stroke event, while the consolation award went to Miss Easson. The service of refreshments brought a happy party to a close.

5 - BIG ACTS - 5
MAE MURRAY in
"THE FRENCH DOLL"
CAPITOL - NOW

The Evening Examiner

PROBABILITIES.
Moderate westerly winds, fair to-day, and on Sunday a little warmer.

VOL. LIV., No. 128 , PETERBOROUGH, SATURDAY, MAY 31, 1924 PRICE THREE CENTS

STAFFS NEEDED FOR TREATMENT OF EX-SOLDIERS

Hon. Dr. Beland Says the Number of Patients Has Been Reduced But Not the Applications For Treatment — Reduction Cannot Be Accelerated If Ex-Service Men Are to Get Attention.

DEFENDS THE D.S.C.R.

OTTAWA, May 31. — (Canadian Press).— Estimates of the Department of Soldiers' Civil Re-establishment were considered by the House of Commons, in committee of supply, Friday. Discussion was continued on the vote of $2,600,000 for care of patients and medical examination of pensioners. Hon. H. S. Beland, minister of soldiers civil re-establishment, stated that it was the intention of the department to return to its owners Mowat Hospital at Kingston The government had the option of doing this any time after the lapse of five years.

General Ross (Conservative, Kingston), took up the case of Tubercular ex-soldiers. While the gas experienced at the second battle of Ypres had little to do with tuberculosis, he said, the effect of the gas later in life was frequently very severe and many to-day were suffering from it. Many of the men known to be suffering through the weakening of the throat and lungs as a result of gas but not having tuberculosis should receive treatment from the D.S.C.R.

Should Retain Hospital

Twenty-eight men were in Graven hurst hospital last year with tubercular trouble and while all men were ex-soldiers the trouble was not directly traceable to war service. Gen. Ross urged the government to consider seriously the maintenance of the Mowat Hospital for tubercular cases in Kingston, General Ross gave cases of ex-service men who had died as a result of illness taken after the war but not traceable to the war service. The majority of cases were well cared for but there was a small number who needed the further attention of the department.

Doctors Efficient

Dr. Beland replied that the cases cited by some half dozen members of the House were after all a very small proportion of the 167,000 cases which had to be reviewed year after year and most of which were satisfactorily dealt with by the commissioners. The medical board of nine, chosen by the board of pension commissioners were not under his jurisdiction and their decision not under his review. Of the doctors who were within his jurisdiction in every part of Canada he had the highest possible opinion. He had not had to change more than four or five since he came into office.

General Ross: "That is what I com plain of. That the recommendations of these reputable physicians are being turned down by the board."

Reduction of Staff

Speaking of the reduction in staff, the Minister said that to let out 2,000 from the Department within two years and three months took considerable courage. Replying to General Ross, Dr. Beland said that a system was being worked out by which the Kingston Hospital would be kept open in a manner which would be sat isfactory to the people of Kingston.

Sir Henry Drayton (Conservative, West York), drew attention to a case of a soldier discharged from hospital after two operations which had rendered him unable to earn a living and without compensation. The Minister promised to look into the matter.

After some further discussion of individual cases, the item for medical examination and care was adopted. Another item of $20,000 for vocational expense also was adopted.

Staffs of Hospitals

Suggestions that staffs in the employ of the military hospitals and consulting departments should be decreased were made by opposition members. The staffs maintained in Ottawa came in for particular mention by General Ross of Kingston.

The committee was considering a vote of $3,553,000 for salaries, divided as follows: general administration $1,425,000; training, employment and insurance $128,000; hospitals and clinics $2,000,000.

The minister replied that he had approached the question three years ago with the conviction that the Ottawa staff was too big. He had been forced to the conclusion that it could not be reduced very rapidly. Then they had 8,000 employees for 5,000 patients. To-day they had 2,800 employees for 3,600 patients

Need of Treatment

"If you have a heart you cannot reduce any faster," added Dr. Beland. "If a man comes knocking at the door claiming treatment, you can not turn him away without examination and classification of his status. All this means work. There is a reduction in the number of patients. There is no diminution in applications for treatment, however. Unless the department shuts down on applications it will need many employees to deal with the applications and the cases arising out of them. We are reducing the Ottawa staff at the rate of eighteen or twenty a week. I venture to predict that the reduction will be slower as the years go on."

Same Acreage of Wheat in Alberta

REGINA, Sask., May 31.—(Canadian Press).—In a crop report issued Friday by the Saskatchewan Co-operative Elevator Company, the wheat acreage of the Province this year is given at approximately the same as last year, 12,791,000 acres. An appreciable increase in the acreage sown to flax is indicated The oat acreage is placed at last year's figures.

No damage to crops in any district is recorded but two or three points report lack of moisture. Wheat seeding, the report shows, is completed in every part of the province but the growth has been retarded by cool weather.

PROPOSALS TO AID EMMIGRANTS

Adopted At Plenary Session Of International Conference On Emmigration At Rome.

AMERICA OPPOSED

ROME, May 31 (Canadian Press). —All of the resolutions concerning special aid for emigrants drawn up by Section 2 of the international conference on emigration and immigration during the last fortnight were adopted yesterday at the plenary session of the conference, but the United States, Argentina, and most of the other South American countries either abstained from voting or voted against all the resolutions that were presented.

The resolutions adopted provided for: Establishment of special hostels at frontier ports for emigrant families; government supervision of the lodging of emigrants; supervision by authorities of countries of ports of call to secure to emigrants treatment to which they are entitled; special assistance for women and children; recommendation for an agreement whereby emigrants established in a country where there is no resident agent of the country of their origin may apply to the representative of another country for legal information and protection; recognition of private societies for the protection of emigrants in immigration countries; settlement of the question of the support of families left in emigration countries by the workers employed in immigration countries ;international protection of and assistance for war crippled emigrants; protection of emigrants against exploitation before departure, en route, and at their destination; publication of the codified law of the various countries concerning the rights and obligations of emigrants to be distributed in pamphlet form; adoption of a universal postcard and reduced postage rates of emigrants; and establishment under governmental control of co-operative, mutual aid, and prudential organisations among emigrants.

HYDRO RATE INCREASE

Ottawa Notified of 30 Per Cent. Boost—Not Yet in Effect.

OTTAWA, May 31. — (Canadian Press).—The matter of rates for the Ottawa Hydro Commission patrons is to be held in abeyance for a few days, according to a letter which has been received from the Ontario Hydro Power Commission.

When the local Commission was notified of the proposed new schedule, which meant an increase of approximately 30 per cent. for Ottawa, a letter of protest was sent to the Ontario Commission.

Tomb of Poet Gray Menaced by Houses

STOKE POGIS, England, May 31.—(Associated Press). —The natives of this parish, famous for its connection with the Penn family, founders of the State of Pennsylvania, and also its associations with the poet Gray, are disturbed because of the march of progress.

The pretty neighborhood has recently attracted golfers and others as an ideal spot to build labor-saving bungalows, and these are gradually increasing in numbers and getting closer to the churchyard containing Gray's monument and tomb. As the 12th century church badly needs repairing, a fund has been opened for its restoration, and also to purchase several acres of surrounding land, so that Gray's tomb will not be overshadowed or swamped, as the fund promoters put it "by the tide of modernism" in the shape of up-to-date cottages.

THE VICTIM

Robert Franks, 13-year-old son of Jacob Franks, millionaire retired watchmaker, who was kidnaped as he left the fashionable private school he attended, and then slain in a struggle with his captors. His body was found in a culvert the following day. Two law students admit killing the boy for a $10,000 ransom.

LAW STUDENTS ADMIT MURDER

Prisoners Admitted Killing Boy for Ransom of $10,000 They Demanded of Victim's Father.

CHICAGO, May 31. — (United Press). — Nathan Leopold and Richard Loeb, sons of millionaire families, and both law students at the University of Chicago, to-day confessed kidnapping and murdering Robert Franks, 14-year-old schoolboy, State Attorney Robert E. Crowe announced.

The confessions came after extensive questioning. Both boys admitted killing the boy and said their motive was for the $10,000 ransom they demanded of the victim's father. Leopold, who was traced through the finding of his eyeglasses near the nude body of the slain youth, admitted writing the ramson letter, Crowe said.

The confessions bring to an end one of the most sensational murder cases in Chicago police records.

Hundreds of suspects have been held in connection with the crime, and many clues have led the police to cities throughout the country. Details of the youths' confessions will be made public shortly, Crowe said. Both Leopold and Loeb were completely broken physically when their confessions were made.

DRUGGISTS IN COURT

Sold Honey Balsam to O.T.A. Spotters at Chatham.

CHATHAM, Ont., May 31 (Canadian Press). — Ferris Weaver, clerk, employed by J. G. Clark, druggist, and T. C. Sullivan, druggist, completed their defence in the City Police Court yesterday to charges of violating the O.T.A.

The cases are to be argued in a weeks time.

Charges of selling liquor were preferred against both following purchases of honey balsam, a patent medicine, by O.T.A. spotters.

A feature of the trials yesterday were strong denials by the defence of evidence by the enforcement agents that they claimed they needed the medicine as a beverage.

RESIDENCE DSTROYED.

Petrolia Fire Had Gained Headway Before Firemen Arrived.

PETROLIA, Ont., May 31 (Canadian Press). — The residence of Fred McCallum was practically destroyed here on Friday afternoon by fire. The flames had gained considerable headway before the Fire Department arrived, and the whole upper storey was demolished.

The damage is estimated at $3,000, with an insurance of $6,000.

Volunter workers saved most of the furniture.

The cause of the fire is ugknown.

CHICAGO "FLASHBOARD" MAY END DISPUTE OVER DIVERSION OF GREAT LAKES WATER OLD GRIST MILL EXPEDIENT IS SUGGESTED

Millers Used to Put Flashboards Along the Tops of Their Dams to Retain Spring Freshets For Use In Dry Season — Would Apply This Principle to Niagara River.

ERIE A MILLPOND.

BY GEORGE BRITT

CHICAGO, May 31.—(Special to the Examiner).—When the spring rains flooded all the creeks back in the country, thrifty millers used to put "flashboards" along the tops of their dams to enlarge their millponds and save the water for summer.

The homely practice pictures the solution of George M. Wisner, consulting engineer for the sanitary district of Chicago, for the controversy over the city's intake of lake water to carry off its sewage.

Wisner knows the sanitary district and its problem. As a youth just out of engineering school in 1892 he helped turn up the first shovelful of dirt for the canal which connects Lake Michigan with the Illinois River and reverses the flow of the Chicago River.

"Just vary the flashboards on the milldam into larger regulating works above Niagara Falls and there'll be no more complaint of low wate," declares Wisner.

Lowers Lake Levels.

"Here is the situation today. Chicago is taking about 10,000 cubic feet of water per second. It has become a necessity for the city's health.

"Sewage disposal plants are operating and being enlarged, but they cannot meet the need entirely for years. Unless Chicago takes this water, the river will carry its waste into the lake and pollute the drinking water supply.

"This diversion at Chicago reduces by about 5 per cent the average flow over Niagara Falls. It has lowered the average level of Lakes Michigan and Huron, also, by about 5.5 inches. The principal protest has come from the Niagara power interests, Canadian and American, which would use this water to turn turbines.

"The effect on navigation is that lake boats cannot load quite so heavily, each inch subtracted from harbor depth meaning a loss of about 100 tons of cargo from a big freighter.

"Regulating works which placed in the river opposite Buffalo will increase the year-round level navigation and give more water for power. The scenic grandeur of Niagara Falls would not be imparied in the slightest.

Chicago Will Pay

"Chicago is ready to pay all the bills and guarantee satisfaction. The works would cost about $2,500,00, with about $50,000 a year for maintenance, a reasonable sum to have the $100,000,000 investment in the Sanitary canal.

Lake Erie would become a great millpond under this arrangement. The lakes are at their highest about June and July, after the spring rains, and lowest about February. The regulating works would be closed every May, affecting a six inch reduction of flow of 40,00 cubic feet per second. They would be thrown wide open in December, removing obstructions during the low stage.

Chicago's tentative plan, which would be executed by army engineers, provides for a wall like a breakwater three-quarters of a mile long in the middle of Niagara River parallel to the current. Caisson-like gates would be floated across the channel on one side and sunk. This would effectively constrict the outlet from Lake Erie.

Valves in the gates would permit various degrees of flow. In winter the gates would be entirely removed, As a precaution against ice jams, the top section of the main division wall would be removable.

General W. S. Bixby, retired chief of engineers of the army, testified recently that the proposal was "an experiment well worth trying out."

Chicago's taking of lake water is not only essential at present for health, according to the sanitary district, but it will be virtually a necessity for the realization of the lake-to-the-gulf waterway. The sanitary canal, maintained as a deep channel, is an indispensable link in the chain.

AIRPLANE VIEW OF SECTIO N WHERE WATER IS BEING DIVERTED. INSET SHOWS GE ORGE M. WEISNER, CHICAGO, CONSULTING ENGINEER.

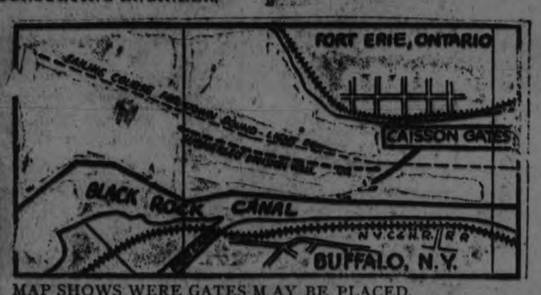

MAP SHOWS WERE GATES M AY BE PLACED.

CHECK TRAFFIC IN STOLEN CARS

Methods And Habitat Of International Thieves Known To Officials.

TRADE SUFFERED

OTTAWA, May 31.—"The traffic in stolen United States' automobiles in Ontario, Quebec and the Eastern Provinces seems to be nearing its end," said W. P. Young, general manager of the National Automobile Underwriters' Conference, when interviewed yesterday.

Mr. Young has been spending some time in Canada on behalf of automobile owners in the United States who have been suffering through the depredations of international thieves. He has he said, secured a vast amount of evidence concerning the haunts and practices of those who deal in this class of stolen property on this side of the border.

Intolerable Situation.

"For some time past," Mr. Young said, "we have been co-operating with the reputable dealers and government authorities in this part of Canada to check a situation which has become intolerable. Thieves in the United Sttaes, with the aid of confederates in Canada, have carried on their trade so successfully that the legitimate trading in automobiles on this side has been seriously affected. Canadian customs officials are alert, but the thieves have been using unfrequented roads and by-ways to escape the officers of the law. We know the persons connected with these gangs, their methods, haunts, as well as their market, and are now prepared to invoke the law and eliminate them."

Car Titles Clouded.

"The new Quebec motor vehicle act will no doubt prove most helpful in carrying out the proposed plans," Mr. Young said. "Hundreds of car owners now find themselves with automobiles bearing changed or defaced manufacturers' numbers, which cars may either be refused registration or have registrations revoked when inspected and discovered. Many more are in possession of automobiles to which they hold no clear title by virtue of the prohibitions of the Act."

AND THEN HE DIED

Saskatchewan Farmer Opens Carbuncle With Jack Knife.

GULL LAKE, Sask., May 31.—(Canadian Press). — When a carbuncle on his neck bothered him, Francis Sumner, of this district, got his son to open it with a jack knife. He was buried on the third day.

HOTELMAN BROKE O.T.A.

Theodore Marchand of Tillbury Sentenced to Jail and Fined.

CHATHAM, Ont., May 31 (Canadian Press).—Theodore Marchand, proprietor of the Commercial Hotel, Tilbury, was yesterday sentenced by Magistrate Callwood of that town on a charge of violating the O.T.A., to a fine of $300.00, and costs, or in default, three months in jail.

As the conviction was for a second offence, the Magistrate imposed an additional sentence of three months in jail.

Marchand, through his counsel, gave notice of appeal, and complied with Court requirements to permit his release pending the appeal case.

BOY'S BODY FOUND

Fell Into St. Clair River at Sarnia Last January.

SARNIA, May 31 (Canadian Press). — The body of Stanley Salman, the 15-year-old son of Thomas Selman, White Line, of Sombra Township, was found in the St. Clair River yesterday near the village of Sombra.

The boy disappeared from home on 11th January.

He is believed to have played on the ice floes and fallen into the water.

The boy's father identified the body from the nature of the clothing.

No inquest will be held.

U.S. AMBASSADOR HOST TO PRINCE

Social Brilliance To Dinner And Ball In Honor Of American Girl.

DONATION FOR RESEARCH

LONDON, May 31.—Pre-war social brilliance featured a dinner and ball at Crewe House last night when Ambassador and Mrs. Kellogg entertained the Prince of Wales, the Duke and Duchess of York and forty other persons at dinner. After the ball which the Kelloggs gave in honor of their niece, Miss Elizabeth Ottis, of St. Paul, Minn., who recently was presented at court, 150 other guests were present.

After the dinner, Ambassador Kellogg and the Duke and Duchess of York left the Prince of Wales while they went over to Lansdowne House which had been loaned by Gordon Selfridge for a reception and ball to aid the endowment appeal in connection with the Rockefeller gift for medical research in Great Britain.

The Duchess of York at this function received purses collected for the fund. They were handed her by sixteen young women, including some of the most beautiful of the season's most beautiful debutantes; eight Americans, among them were dressed in rose colored gowns. They bore silver trays. The eight English girls were dressed in silver cloth gowns and carried rose-decorated trays.

Viscount Burnham announced that £172,000 had been collected for the fund. Afterward Sir Edward Hatch paid tribute to the Rockefeller Foundation and the "great vision and soundly sympathetic instinct which prompted this great benefaction."

WANTED IN HAMILTON.

OTTAWA, May 31. — (Canadian Press). — Harry Babin, of Ottawa, was taken to Hamilton Friday afternoon by Detective A. Speakman, of the Hamilton police, to answer to a charge of false pretences. Babin is alleged to have obtained $70 by a worthless cheque, Detective Speakman stated.

Confession of Murder Denied

WINNIPEG, May 31.—(Canadian Press).—In the face of three partial confessions to the police and a full confession at the coroner's inquest, Harry Taterniuk flatly denied at his preliminary hearing in police court yesterday that he knew anything of the murder of his aunt, Mrs. Katie Symchesen, on May 8 last.

The witness was repeatedly reminded of his confessions to the crime, which simply elicited the determined reply "I know nothing about it."

Taterniuk conducted his own case and in challenging statements made by certain witnesses made persistent reference to matters without any bearing on the murder.

The change in the attitude of the accused came as a complete surprise to the Crown. The accused was remanded until next Monday.

DAMAGED IN WAR ORPHANS HONOR AMERICAN DEAD

Eight Hundred French Children Bereft By War Intensify Sentiment Of Decoration Day.

CELEBRATION IN PARIS

PARIS, May 31 (Canadian Press) —The spectacle of 800 French war orphans, bearing United States flags, marching past the United States military cemetery at Suresnes to the tune of the old revoluntionary anthem, 'Les Girondines," the chorus of which is:

"To die for one's country—This is the most beautiful fate—the most worthy of envy,"

was the most touching part of the celebration of Memorial Day yesterday.

The youngsters were reviewed by no less a person than General Mangin, and as the band struck up the stirring old revolutionary anthem, they marched erectly, with shining faces, with a demeanour even more military than that of the French infantry regiment, cavalry detachment, and marines, platoon which were detailed to honour the dead lying in the lofty cemetery, perched upon a hilltop, from which the Arc de Triomphe and the Eifiel Tower loom up hazily and almost insignificantly in the distance.

Despite the sultriness of the weather the ceremony was attended by a large crowd.

C. A. Irwin, of Denver, whose son is buried at Suresnes, made a moving address, after which a chorus of 80 young girls from the Normal School of the Seine Department sang the "Apotheosis," by Berlioz.

Father Hennick, of Pittsburgh, recited the invocation.

Sheldon Whitehouse, counsellor of the American Embassy, representing Ambassador Herrick, briefly recalled that the spirits that went forth at Chateau Thierry and the Argonne are one with those of Gettysburg and Santiago.

General Mangin, in a brief, soldierly speech, recalled the role of the United States expeditionary forces.

A REFRESHING PROGRAM AT THE ROYAL THEATRE

Be One of the Crowd to See Katherine MacDonald Tonight--Admission Only 25c.

A very large and appreciative audience saw the program at the Royal last night and Katherine MacDonald in the "Lonely Road", a picture with a whole lot of real human interest and best of all a lesson of untold value is taught. See it to-night. Balance of program is real good. Admission only 25 cents.

1d

CHEQUE WAS COSTLY

Two Year' Imprisonment For Issuing Worthless One For $25.

HULL, Que., May 31.—(Canadian Press).—Gelinas Jassmin, of Wrightville, was yesterday sentenced to two years' imprisonment for uttering a worthless cheque for $25.

"This seems to be a mania with you, as it is the fourth occasion on which you have obtained money through bogus cheques," said Judge R. Miller in pronouncing sentence.

RUMMAGE SALE.

RUMMAGE SALE TO BE HELD IN THE SALVATION ARMY HALL ON AYLMER STREET UNDER THE AUSPICES OF THE HOME LEAGUE, ON WEDNESDAY, JUNE 4TH. 1d129 2208

JUNKERS' BLUFF FOR COALITION BARED BY MARX

German Nationalists Confess Falsity Of Their Proposal To Enter Coalition Govt.

DEMAND LEADERSHIP

Disagree With Former Government's Attitude On Dawes' Report.

BERLIN, May 31 (Canadian Press). — The German Nationalists last night broke down under the pressure of the rigorous "Third Degree" methods applied to them by Chancellor Marx during the past forty-eight hours, virtually confessing in an official party communique that they had been simulating sincerity with respect to their avowed intention to enter a non-Socialist Coalition Government on the basis of the programme drafted by the three middle parties.

In withdrawing from the present inter-party deliberations, the reactionaries reiterate their adherence to a chancellorship under Admiral von Tirpitz; they make their familiar reservations with respect to their position on the Dawes' report and declare further that participation by them in a Cabinet in which they are not given either the post of Chancellor or Foreign Minister would be intolerable. The Nationalists also admit that rejection by the other parties of their pet scheme of linking up Prussian politics with the impending reorganization of the central government contributed to their decision to abandon the present parleys.

Conflict on Report

On the question of the present Governments' acceptance of the Dawes report, the Nationalists' communique declares that ultimate decision on the question of its acceptance or rejection can only be reached after a preliminary accord on all moot points. As this attitude conflicts with the position already assumed by the Marx-Stresemann Government, the reactionaries believe themselves unable to support the government's previous commitment.

In political circles what is termed the retreat of the Nationalists under fire caused only mild surprise. In Reichstag circles it is declared the incongruity of the course pursued by the Middle parties was fully appreciated long before Chancellor Marx sallied forth in a vain attempt to reform the reactionaries.

Dawes' Report Pivot

The Middle parties undertook no further action last night as Chancellor Marx is still in possession of President Ebert's commission to form a new Government. It is believed, however, the Chancellor now will seek to revamp the Middle parties bloc and go before the Reichstag with a platform which will vouchsafe the support of the Socialists on the question of making the Dawes' report the pivotal point in the government's program. The three Middle parties, together with the Socialists and the Bavarian People's Party, command sufficient mandates to ensure them a working majority.

NEW COMPANIES FORMED.

OTTAWA, May 31. — (Canadian Press).—The following incorporations are given public notice in this week's Canada Gazette:

The Albrograph Corporation, Limited, in the City of Montreal, with a capital stock of $300,000; Matapedia Valley Light and Power Co., Limited, Rimouski, $40,000; Equitable Appraisal Company, Winnipeg, $10,000; Thomas Harling and Co., Limited, Montreal, $100,000; Chemical Charcoal Co., Ltd., Montreal, $500,000.

W. O. W. NOTICE.

THE MEMBERS OF SHERWOOD FOREST CAMP ARE REQUESTED TO ATTEND THE ANNUAL CHURCH SERVICE AT KNOX CHURCH ON SUNDAY EVENING, JUNE 1ST.

MEMBERS ARE REQUESTED TO MEET AT THE HALL AT 6.15 SHARP.

22-129-2199.

When the chauffeur leaves your pay
Get a new one right away.

PHONE A WANT AD

If inconvenient for you to call at the Examiner Office, 'phone 1500 and we will call for the advertisement and give you the cash rate. 1c per word, figure or letter first insertion, ½c. per word for subsequent insertions.

All orders in before noon to be called for will appear same day.

Classified Advertising Cash.

FOR SALE

$4,800—Seven Roomed, Brick, Hard wood floors (up and down) 3-piece bath, furnace, complete.

$6,500—Dandy location. West end, hardwood throughout.

W. H. TAYLOR

$7,500—All Oak finish, fine location, fully modern, See this.

$6,000—New home, fully modern in every way, nice location. Nice brick home in East City, would exchange for house. Central.

Real Estate & Insurance
144 Hunter street. 'Phone 1462

HOUSES, REAL ESTATE

GOOD BUILDING LOT FOR SALE—39x220, south side of Romaine St., or would exchange for good used car. Apply 525 Romaine. 3d 130 3354

FOR SALE — SIX ROOMED RED brick house. Modern except furnace. Bargain for quick sale. South end. Apply Examiner for address, or 'phone 1982W. 6d-130-3225.

JUST THINK. WITH THIRTY-FIVE dollars down and thirty-five dollars a month, pays for a home, 6-room brick, all modern; hardwood floors, $3,500. Apply 344 King street. 3d-27-29-31-3208.

FOR SALE — BARN 16x24 WITH large loft to be sold immediately. Apply 460 Charlotte street. 3d 131 3210

DOUBLE HOUSE, 6 ROOMS EACH side, with plumbing, central, $3,500, paying ten per cent clear. Three hundred deposit and the balance like rent. Apply 344 King street. 3d-27-29-31-3204.

FOR SALE—IN ONE OF THE BEST residential sections, 8-roomed brick house. Hot water heating. Large verandah, sun room. Garage, planted garden. Apply 772 Water St. 3d-130-3332

FOR SALE — GOOD SIX ROOMED Brick, full plumbing, hardwood floors, electric fixtures, excellent garden, large garage. Price is right. Three blocks north of C. G. E. Apply 293 Dalhousie Street. 10d-133-3197

FOR SALE— NEW HOUSE, WEST end, (Corner Hunter and Walton streets). Hot water heating, hardwood floors, built-in refrigerator, and modern in every respect. Easy terms of payment. Apply 457 George street. dtf.

NOTICE

NOTICE—FIRST CLASS CAR WASHing. Snowden Garage. 'Phone 184, 195 Simcoe street. R Wright, washer. 5d-129-3230.

OLD MIRRORS RE-SILVERED LIKE New. 'Phone 1943J. 34 Stewart street. 7d 129 3167

F. BARRETT—CONTRACTOR AND builder, alterations and repairs—hardwood floors. 72 Benson avenue. Phone 17643. 26d-712-554

NOTICE—HENRY BROS. CARPENters and builders. Estimates given on new and repair work. Hardwood flooring a specialty. 'Phones 1024 or 2008W. 148 Murray street.

CHIMNEYS AND FURNACES CLEANed, roofs repaired and painted. 'phone 1851W. 26d 144 3065

NOTICE
CHIMNEYS BUILT AND REPAIRED. 'Phone 1851W. 26d 144 3064

NOTICE
WINDOW CLEANING. 'PHONE 1763J. J. A. FOSTER. 12d 133 3119

POULTRY AND EGGS

FOR SALE—13 R.I. REDS PULLETS, also baby chicks, 493 Albert street. 3 d130 3351

FOR SALE—HATCHING EGGS FROM Blue Andelusian and light Brahama. Apply S. E. Moncrief, 'Phone 607J. 23 123 2782

FOR SALE — SINGLE COMB ANcona hatching eggs. $1.50 per setting. Special price on incubator eggs. 67 High street. 'Phone 3367.

FOR SALE — WHITE LEGHORN baby chicks. Apply 58 Olive avenue 3d-131-3372

WANTED—LIVE POULTRY. HIGHest market prices paid. 'Phone 771 or apply 520 Elm street and we will call. 26d 145 3079

WANTED—LIVE HENS AND BROILers. We pay special price for this week. Call or 'phone and we will call for. 'Phone 889J. S. Cohen, 189 Charlotte. 26d-154-3374

BARGAINS -in- USED CARS

CHEVROLET 490 & F.B.
FORD TOURINGS
GRAY DORT
OVERLAND

These are all real bargains should be inspected at one to convince you of their value.

Howson Garage
390 Water St.

It Pays to Advertise.

FOR RENT

TO RENT — BRIGHT FURNISHED room. Central location. Board if desired. Apply Examiner. 6d 133 3237

TO RENT — A FIVE ROOM AND bath duplex. (Upstairs). Also garage. Apply 87 London street. 6d 130 3249

TO RENT—BRIGHT ROOM IN QUIET Apartment, girl preferred. Apply 335 George street. 3d 129 3201

FOR RENT — 4-ROOMED APARTment, heated, modern conveniences, central. Apply to Examiner for address 6d-130-3229.

FOR RENT — MEDDRUM APARTments. Water street, 5-rooms, bath. Reduced rental, summer. W. J. Hopwood, 366 Water street. 3d-131-3359

FOR RENT — ELECTRIC VACUUM cleaner. 'Phone 1681W. 9d 132 3278

FOR RENT—HEATED OFFICE ON George street. Apply 437 George street. dtf.

FOR RENT—FRONT BEDROOM, ALL conveniences. Central. Suit business man. 'Phone 782J. 3d 130 3333

TO RENT—HOUSE AND GARDEN ON Romaine street, newly decorated, conveniences, $19 monthly. 'Phone 2289J. 3d 129 3315

TO RENT—BRIGHT LITTLE FLAT. Three or four rooms. Electric, gas, conveniences Apply 183 Antrim. 3d 129 3302

FOR RENT—GOOD BRICK STABLE Central. Apply at Examiner for address 3d 130 3246

TO RENT—MEDIUM SIZED HOUSE, clean, choice location, Garden, Conveniences also garage. Apply 183 Antrim. 3d 129 3339

FOR RENT — SMALL MODERN apartment hot water heating. 389 Queen street. 3d 130 3348

FOR RENT—5 ROOMED FURNISHed apartment heated, 2 bedrooms, electric fireplace, balcony, gas stove etc. For rent furnished for 3 months or more. Rent reasonable and immediate possession. Telephone 1448W. 3d 130 3339

TO RENT—HOUSES, MODERN. Apply 219 Park. 'Phone 1798. 6d 132 3297

TO LET—2 ROOMS SUITABLE FOR married couple. All conveniences. South end. Apply Examiner for address. 3d 129 3296

TO LET—FURNISHED HOUSE, first class, three minutes from post office. Apply Examiner for address. 3d 130 3338

TO RENT — GARAGE SUITABLE for any car. 'Phone 1279W. 3d 129 3313

TO LET— 315 REID ST., THREE doors from Charlotte, 7 roomed brick dwelling. Apply 311 Boswell avenue. 'Phone 129M. 4d-132-3369

TO RENT BRICK COTTAGE, EAST City. All conveniences; hot water heating. 'Phone 2221W. 3d 131 3365

TO RENT— FOUR ROOM APARTment unfurnished. All conveniences, gas, range, kitchen cabinet, sanitary tub and sink. Balcony. 717 George street. 3d 120 3307

TO RENT — FURNISHED SEVEN room house from June 17th till Sept. 17th. 329 Princess street. 3d-131-3366

TO RENT — 3 ROOMED FLAT. ALL conveniences. Apply 144 Murray St. 3d 129 3293

FOR RENT — PASTURE FOR FIFteen head of cattle in South Monaghan. Apply M. J. Clark, Havelock, Ont. 3d 130 3353

TO LET—ONE OF THE MOST UP-TOdate and pleasantly situated apartments in the city. Apply Schneider Bros. 367 George street. 3d-131-3363

TO RENT—TWO BRIGHT UNFURnished rooms, large bed sitting room, kitchenette ,nice locality, near to street car. Apply Examiner. 3d 129 3312

TO RENT— NO. 173½ SIMCOE ST Suitable for store or office. Immediate possession. Apply 437 George street. dtf.

FOR RENT—APARTMENT C. NOVA Scotia Apartments. Heated with hot water, and modern in every respect. Apply 437 George street. dtf.

FOR RENT—HEATED APARTMENT Grand Central Building. Immediate possession. Apply 437 George street. dtf.

TO RENT—HEATED APARTMENT, with garage. Most conveniently situated. Modern in every respect. One of the very best apartments in the city. The rent is reasonable for such a fine apartment. Apply No. 2 Brock Apartments. 'Phone 2044W. 6d-130-3148.

HOUSE FOR RENT—6 ROOMS, ALL conveniences, large barn and chicken house. Rent reasonable. Possession at once on Driscoll Terrace. Apply to 16 Cricket Place. 'Phone 1450J. 3d 129 3320

ONE HUNDRED ACRES OF CHOICE pasture sweet clover, red clover and natural grass with spring water. Horses $12.00, one and two year old cattle $6.00, dry cows $7.00 for the season or less at owner's risk from accidents. Terms cash before stock is removed from pasture. Apply to H. J. Miller, Keene. 6d 133 3201

Advertise in the Examiner

FOR SALE

FOR SALE— 10 97-PIECE WHITE and gold dinner sets at $15.95. 10 52-Piece White and Gold dinner sets at $8.50; White and Gold dinner plates with three gold lines, open stock at $2.35 per doz, regular $4; Clover Leaf dinner plates, large size 30c; Pure white dinner plates at 15c; Clover leaf cups and saucers$1.50 per doz; 3-piece White chamber sets, $2.95; 3-piece Granite Chamber sets, $1.50; 50 unframed mirrors all sizes; 1 roll top desk; 2 davenports, oil cloth, linoleum rugs, oilcloth in 15 patterns at 35-40-45c. per yard. 390 Aylmer. 2d 129 3340

FOR SALE—AXMINSTER RUG, 2 x 2 1-2 yards. Cheap. Apply 140 Douro 3d 129 3310

FOR SALE—BLACK POMERANIAN pup. Phone 1591W. 3d-109-3288

FOR SALE — A BASS VIOLIN IN good condition. Apply 214 Mark St. 6d 133 3335

FOR SALE — CHEAP, STEEL range with warming closet. Apply 516 Sherbrooke street. 3d 130 3342

FOR SALE—3 RADIO POLES 30 feet long. Apply 708 Armour Road. 3d-1291292

FOR SALE—UPRIGHT PIANO. NEARly new. Owner leaving city. Apply 217 Prince street. 3d-120-3316

FOR SALE— AN UPRIGHT PIANO and man's wheel, Both in good condition. Apply Examiner for address. 3d 130 3219

FOR SALE—COOK STOVE IN GOOD condition. Apply 186 Lake street. 3d 129 3267

FOR SALE— 1 PET COON 1 YEAR old. Apply W. G. Wilson, Westwood, Ont. 3d 130 3330

FOR SALE—CONTENTS OF SEVEN roomed house in good condition. Phone 2090J. 6d-129-3214

FOR SALE—MASSEY HARRIS, 10 foot rake, Deering 5 foot mower. 200 Braidwood avenue. 2d 129 3341

FOR SALE— DIAMOND DISC GRAM aphone, 78 records, also English baby carriage in good condition. 535 Albert street. 3d 130 3328

FOR SALE — 2 WHITE BEDS complete white dressers, Wilton rug 3 x 3 1-2, Kitchen cabinet. Apply 495 King street. 3d 129 3311

STRAWBERRY PLANTS FOR SALE 'The leading varieties, early and late. All orders, large or small will receive prompt and personal attention. C. H. Curtis, Warkworth. 'Phone 62-r-3. 14 17 21 23 28 31 2858

2 PAIRS MENS BOOTS, TAN, SIZES 7 and 7 1-2; 2 dressey trimmed hats, suitable for summer wear, 1 Silk tuxedo in black and white; 3 men's straw sailors, sizes 6 7-8 to 7. Apply Examiner for address. 3d 130 3350

FOR SALE — 4 PIECE BEDROOM Suite, walnut, new 2 months ago. Will be sold at sacrifice, party leaving city. Apply 853 Water street. 3d 129 3295

FOR SALE—1 GENERAL PURPOSE Horse, 1 Dump Wagon, 1 Wagon. Apply 139 Duro. 6d-129-3195

FOR SALE—DRY HEMLOCK SLABS $8.00 per cord; Dry Body Hardwood $12.00 per cord. Cutting Extra. Enquire Purdy Mills, 'Phone Day 650, Nights 1932W. 6d 132 2182

FOR SALE— MOTOR YACHT, 25 feet by 6 1-2. Twin St. Lawrence engine with intrafier starter. Almost new; awning and curtains, $350.00. Box 2954 Examiner. 17 23 31 2954

FOR SALE—WHITE IRON COT, good rug 3 x 3 ½, electric sweeper, hand power washing machine, also 3-piece parlour suite, fumed oak. Apply 279 William Street. 3d-129-3279

FOR SALE — DROP-HEAD SEWING machine, fumed oak library table, white enamel dresser and stand, mahogany parlour suite, rockers, kitchen table ,music cabinet, piano case organ, lady's wheel, pictures, etc., etc., 353 Water St. 2d 128 3244

FOR SALE—LUMBER OF ALL kinds; tools, wood hand screws, cramps, large iron cramp, cabinet work bench, hollows and round cabinet pitch. All suitable for a small wood business. Ed. Courtney, 533 Armour Road. 3d 131 3264.

FOR SALE—SMALL CORNER GROCERY Store, with dwelling, good terms. Apply 393 Dalhousie Street. Phone 273J. 10d-133-3198

FOR SALE—LADY'S SPRING COAT, slightly worn. Size 36. Apply 283 Stewart street.

TWO STEEL TIRE TOP BUGGIES, one open auto set buggy, also good light democrat. Prices very low to clear. 169 Hunter street, east.

POMERANIAN PUPPIES FOR SALE 567 Albert street. 3d 129 3308

REGISTERED BEAGLE PUPPIES, choice stock, field and bench strains on approval. H. D. Atkinson, Campbellford, Ont. 5d 133 3370

WOOD FOR SALE — GOOD MIXED Slabs, 12", per load, $5.00; Hardwood Slabs, per ream load $6.00. A. Thompson, 'Phone 1026J. 7d 134 3321

SILVER BLACK FOXES

We have now proven beyond doubt that this locality and climate are specially suited for raising silver foxes, what is called the golden fleece, the most profitable of all live stock raising. You can ranch yourself and on your own farm in ready made pens. We intend to sell this season a limited number for breeding purposes only and to those interested would be pleased to quote prices. We can supply you with everything necessary, even to pens and dens ,also giving you the benefit of our own experience. Make your arrangements early if you intend to start this year. Patte & Wolff Foxes Limited, Peterboro. 'Phone 1063W. tts 141 4w 24 2000

YOUNG GOOSEBERRY PLANTS from $1.25 a dozen up; Columbian or raspberry plants, 5c. each, or $5.00 a hundred. 'Phone 1374W. 6d-130-3170.

TRUCK OWNERS!

Where to Buy Your Tires and WHY—

BECAUSE—We have the largest stock to choose from in the City.
BECAUSE—We handle Canada's Three Leading Truck Tires—Goodyear, Partridge, and Royal Oak.
BECAUSE—We have a Tire to meet your requirement.
BECAUSE—We can Reduce your Cost per Mile.
BECAUSE—We are behind every Tire we sell, and Guarantee Satisfaction.

Phone 968 **J.W.WATSON** Given Prompt Attention.
446 GEORGE STREET

FOR SALE

FOR SALE—SQUARE EXTENSION table, $8; coal oil heater $1; hand vacuum cleaner, practically new, half price, bathroom mirror. Apply 212 Reid street. 1d 129, 3367

FOR SALE—HEINTZMAN PIANO A1 condition, steel, brass and iron beds Wilton, Axminster Rugs, Buffet, writing desk, library table, etc. 'Phone 2090J. 4d 132 3249

FOR SALE—WILTON RUG 7 FT Square, nearly new. Apply 559 Patterson. 'Phone 1162M. 3d 131 3276

LOST

LOST— STRAYED 3 SHEEP AND one lamb. Please notify W. Dawson Otonabee, R. R. 11, Peterboro, 'Phone 995 ring 23. 3d 129 2189

LOST—ON FRIDAY NIGHT LAST, aiding curtain for Detroit all season top between Peterboro and Keene. Finder leave Examiner or Post Office, Keene. 3d-129-3290

LOST—ON ROAD BETWEEN LAKEfield and Young's Point or vicinity a brown collie bitch; has North Monaghan tag on. Will answer to the name of Floss. Reward. 'Phone 1010. 3d-131-3205

FOUND

FOUND—A HORSE 7 EIGHT ON Smith street. Apply Examiner for address. 3d-131-3371

WANTED

WANTED—SEWING BY THE DAY. Would go out of town. Phone 216 evenings. 3d 129 3291

2 GENTLEMEN ROOMERS EVERY convenience, also use of 'phone. Apply 226 Rubidge street. 6d 134 3360

WANTED— CANOE SAIL AND MAST good condition necessary. Call 515P 3d 129 3300

WANTED — FORD ONE MAN TOP and wind shield Apply Peel's Garage, Lake street, 'Phone 1288J. 3d 130 3352

WANTED—MODERN HOUSE WITH garage by two adults. Central. State rent. Box 3303 Examiner. 3d 129 3303

WANTED TO RENT—SMALL FURnished flat for man and wife. Must be central location. 'Phone 820W. 2d130 2213

WOOL WANTED— CASH OR MADE into blankets or cloth at 75 Gladstone avenue, Peterboro Woolen Mills. 3d-131-3373

WANTED — RAGS, BONES, OLD stoves, copper, brass, zinc, rubber, auto tires, wood ashes. Will send a man and clean your cellar or ash house, free of charge. Address Stevens, 364 Mark street, or 'phone 2086. 26d 2066

HELP WANTED—Male

FIREMEN, BRAKEMEN, BEGINners $150-$250. (which position?). Railway Box 1758, Examiner. 4-sat-4-m-4-tu-1758.

YOUNG MAN WANTED TO MEASure lumber from saw mill. Apply E. H. Mann, 175 Stewart street. 3d-131-3368

WANTED —A MAN TO RUN STEAM drill and handle dynamite. Apply Ed. Conroy, 314 Pearl avenue. 'Phone 2214W. 3d 131 3375

MALE HELP WANTED—EIGHT DOLlars upwards daily paid auto mechanics electrical ignition, battery welding experts, Learn under master mechanics guaranteed practical training special offer Hemphill Automotive Institute, 168 King West, Toronto. 2d 25 31 2119

ONE MAN WANTED IN EACH County to appoint agents to sell our "Magic Gas"; a guaranteed product; new discovery; equals gasoline at 2 cents a gallon. $1.00 box gives 500 miles; $500 monthly easy. Write quick. P. A. Lefebvre & Co. Alexandria, Ont. 1d-129-3365

HELP WANTED--Female

MAID FOR GENERAL HOUSEWORK Apply 483 Water street. 3d 129 3304

WANTED—A GOOD KITCHEN GIRL Apply King's Hotel. 3d-131-2207

WANTED — GIRL FOR GENERAL housework, good wages to competent person. Apply Examiner for address. 4d-129-2166

WANTED— A YOUNG GIRL TO ASsist with housework. Apply 262 Hunter street. 3d 130 2191

BUSINESS CHANCES

BUSINESS CHANCE — A GROWING mail order business for sale, with mailing lists and advertising equipment, netting over $100.00 per month. Cheap for cash and quick sale. Good paying business for small investment. Apply Box 2209 Examiner office. 1d-129-2209

BABY CARRIAGES, Etc.

STROLLER IN FIRST CLASS CONdition also good carriage, both clean. Will sell cheap. Apply 226 Murray street. 3d 129 3305

WHITE WICKER BABY CARRIAGE for sale. Reversible body. Detachable wheels. Lined with white corduroy. 266 Burnham street. 'Phone 1145F. 29-31 2 3269

SITUATIONS WANTED

WANTED — POSITION AS HOUSEkeeper or care of an invalid. Apply Government Employment. 3d 130 3318

WANTED— BY EX-MARINE ENgineer who holds British Board of Trade certificate, and who has had fifteen years experience and honorable discharge in the Old Country, position as engineer. Applicant is 38 years old. Apply Examiner for address. 3d 130 3343

AGENTS WANTED

AGENTS—SELL LOW PRICED KITchen necessity. Quick sale. Square deal, Premier Mfg., Co., Dept., 0-14, Detroit, Mich. 23 31 2118

AGENT WANTED TO SELL WONDERful new product. Quick sales. Large profits. Apply Box 3217, Examiner 3d-130-3317

HOSIERY AGENTS— $60 WEEKLY selling hosiery direct in offices, factories houses; exclusive territories. Prices cheaper than stores. Dept. 356 Triange Mills, Box 3502, Montreal. s.t.f.

WONDERFUL DISCOVERY. CHARGes batteries in 10 minutes. Gallon free to Agents. Radiolite Co., St. Paul, Minn. 2d-21-7-3850.

"DISTRIBUTORS — QUICKLY DEvelop own independent business handling Scotmints Yeast Candy; New Ford Automobile free; exclusive territory; Scotmints Company 823 Scotmints Building, Jersey City, N.J." 1d-129-3357

MAKE MONEY AT HOME—$1 TO $2 an hour for your spare time writing show cards for us. No canvassing. We instruct and supply you with work. West-Angus Showcard Service 29 Colborne Building, Toronto. dtf

MAN OR WOMAN TO TRAVEL AND appoint local representatives; yearly contract guaranteeing $1092, (being $21. weekly average) and expenses. Experience unnecessary. State age and general qualifications. Winston Co., Toronto. wa.-tf.

$225. SURE FOR 90 DAYS' WORK, distributing religious literature. Man or woman. May work spare time. No experience necessary. Opportunity to earn $30. to $50. weekly. State age and church connection. Mr. Conrad, Spadina Building, Toronto. 10d-2-5-16-19-20-3-14-17-28-31-1303.

AGENTS WANTED.

MAN OR WOMAN TO TRAVEL AND appoint local representatives; yearly contract, guaranteeing $10.92. (being $21, weekly average) and expenses. Experience unnecessary. State age and general qualifications. Winston Co., Toronto. 5d-9-12-23-26-7-10-21-24-1302.

AUTOS FOR SALE

AUTOS FOR SALE—1 CHEVROLET, $150; 2 Overland 90 Country Club at $250. Willys-Overland Sales, 182 Hunter street. 3d 120 3314

FOR SALE—D 45 McLAUGHLIN 5-passenger, 6 cyl. Cheap for quick sale. Apply 209 Simcoe street. 6d129-2182

FOR SALE —5 PASSENGER CHALmers touring car in excellent condition. Extra spare tire. Can be seen at Reid's Garage, Aylmer street. 3d 130 3345

FOR SALE — NEW ESSEX COACH five passenger; never been run. Extra tire, front and rear bumpers 10 per cent. from regular price. Apply Examiner far address. 2d-129-3330

McLAUGHLIN TOURING OVERLAND Touring, both five passenger. Excellent order. Specially reduced for quick sale. See these at Snowden's Garage, Simcoe street. 6d 135 3324

McLAUGHLIN BUICK MASTER SIX Coupe, four passenger, refinished, overhauled. Many extras, perfect order. Great bargain. Weber's Studebaker Showroom, Charlotte street. 8d 135 3325

T..AMING and .ARTIN.

WANTED— MOTOR CARTING, ALL kinds long or short hauling. Beatty Bros. 'Phones 2169-3911r3. 27d-1962.

BOARDERS WANTED

WANTED —ROOMERS OR BOARDers or two ladies to room together. Apply at 491 Aylmer street. 6d-130-3327.

LIV. STOC FOR SAL.

FOR SALE—2 COWS, A JERSEY, Daisy of Engleburn, No. 22149, 4 years old and just freshened. Also a Durham good milker. Matthew McMahon, C.P.R. Bridge, south of Lift Locks. 3d 129 3294

BARGAIN IN CARISBROOKE AYRshire Bulls,—1 two year old bull from Imys sire and Rop dam. Good breeder. Easy to handle. 2 yearling bulls good size fine type sire and dams each with good record backing. Grade your herd up with one of these bulls. Bred from cow's testing over 4 p.c. Write at once for particulars. Inspection invited. 'Phone 154-33, Campbellford. F. M. Rutherford, Carisbrooke Farm, Bonar Law, Ont. 3d 131 2146

PERSONAL

MATRIMONIAL AND FRIENDship Photo Magazines, 30c; no stamps. Send privately sealed Box 8, Isherwood, Ont. -t-f-1980.

MARRY RICH—WORLD'S LEADING Corresponding Club for lonely people. Many worth to $400,000. Quick Results Guaranteed. Confidential list FREE. Honorable Ralph Hyde, 129, San Francisco, Cal. 26s.4490.

WEALTHY, PRETTY AFFECTIonate girl, would marry. Write enclosing envelope. Doris Dawn, South Euclid, Ohio. 26dS 2049

FOR WOMEN ONLY
FRENCH PILULES, BOOKLET LADIES' friend, mailed in plain envelope free. Cazier 2423, Montreal. 6d s 156 6w 26 1932

NOTICE TO CREDITORS

IN THE MATTER OF the Estate of Stephen Miles, late of the Township of Dummer, in the County of Peterborough, Farmer, deceased.

NOTICE IS HEREBY GIVEN, pursuant to the Trustee Act, that all creditors and others having claims against the Estate of the said Stephen Miles, who died on or about the Twenty-eighth day of February, 1923, are required on or before the First day of July, 1924, to send by post prepaid, or to deliver to Messrs. Peck Kerr & McElderry, 415 Water Street, Peterborough, Solicitors for the executor of the Last Will and Testament of the said deceased, their christian and surnames, addresses and descriptions, the full particulars of their claims, the statement of their accounts and the nature of the securities, if any, held by them.

AND TAKE NOTICE FURTHER that after such last mentioned date the said Executor will proceed to distribute the assets of the deceased among the parties entitled thereto having regard only to the claims of which he shall then have notice, and that the said Executor will not be liable for the said assets, or any part thereof, to any person or persons of whose claims notice shall not have been received by him at the time of such distribution.

DATED at Peterborough, this 30th day of May, 1924.

PECK KERR & McELDERRY, 415 Water Street, Peterborough, Ont., Solicitors for the said Executor.
May 31-June 7, 14, 21-2204

NOTICE

We are taking orders now for Standard Anthracite

NUT COAL $15.75 Per Ton

Put in your winter's supply now.
264 Simcoe Street.

A. LOW & CO.
'Phone 697. - - N. & Hol. 1027

Telephone 790 When You Want Your
PIANO ORORGAN TUNED
Player Pianos A Specialty.
All Work Guaranteed.
W. H. CUNNINGHAM,
560 Weller Street

Peterborough Fuel & Transfer Co. Ltd

KELLY BROS., Proprietors.
134 Aylmer St.

D. & H. Anthracite.

Egg	$15.50	Per Ton
Nut	$16.00	" "
Stove	$16.00	" "
Pea	$13.00	" "

Try our Solvay Coke .... $12.50 " "
Pocahontas Smokeless .... $14.00 " "
Cannel .... $16.00 " "

Phone 270 or 362
26d-131

H.P.LINDSAY AGENCY CO.

All Kinds of Insurance Written.
24 FIRST CLASS COMPANIES.

— FOR SALE —

10-Roomed House, fully modern—$6,500. Would exchange for smaller house.

9-Roomed Brick House, fully modern —$6,000.

7-Roomed Brick House, all in good shape, central—$5,000.

6-Roomed Brick House, furnace, 3-piece bath, hardwood floors — $4,200.

6-Roomed Brick House, central — $3,600.

7-Roomed Brick House, furnace, 3-piece bath—$3,100.

6-Roomed Frame, nearly new, good lot—$1,800.

AGENTS:
Office 'Phone - 341.
H P. Lindsay, Residence 1291W.

FOR SALE

8-Roomed All-Modern Brick, very central. Good buy $6,000

7-Roomed All-Modern Brick north double garage. Take small house or good lot $5,500

7-Roomed All-Modern Brick, oak floors, garage, central ..$5,200

6-Roomed, well water, light, with 6 extra lots, northwest side. A bargain $2,800

6-Roomed Frame, well water, light, stable, good lot, low tax, south. $100 cash; balance like rent, $2,000

Some Well-Furnished Summer Cottages, Chemong and Stoney Lake, for sale.

½ Section Good Land, well improved, mile from town, in Saskatchewan, rent 1-5 crop. Take city property.

Grocery Stock, central. Take house.

282 George St. Phone 142J-646w

P. E. RUTHERFORD AGENCY

282 George Street
Opera House Block
'Phone 142J - Residence 646W

FOR SALE

$6000—7-roomed Red Brick Bungalow, all modern; would take small houses or lots.

$2900—6-roomed Red Brick House, 2-piece plumbing. A large lot and fruit.

$3500—6-roomed Brick and Stucco. A real home. Would take lot.

2400—6-roomed Frame, large lot, and stable; central.

$4000—7-roomed Red Brick House, all modern, central; good barns.

$2000—6-roomed Frame House; lights and pump water; $300; balance as rent.

Several good lots, would exchange on a small house.

$5000—7-roomed Red Brick House, all modern and central. Easy terms.

$3000—7-roomed Frame House; all modern; a real home.

All kinds of Fire Insurance written up. Also Cooksville Brick for sale.

J. CHAMBERS & CO.
J. W. DEYELL, Assistant.
354 WATER STREET.
'Phones—Office 1719-J, Res. 1594-W

"Fred Potter"

Pure-bred Percheron Stallion, will stand for service at Home for Season, Lot 20, Concession 15, Otonabee. Terms: $12.00—payable in March. 'Phone 995-R24 . . 4d 21 23 28 31 2075

B. C. SHINGLES
I handle the best grades of British Columbia Shingles at best prices. Roofing and roofing materials our business.
FRED. H. ROWAN
607 Weller St. Phone 851

CHINA PAINTING
Mrs. Langley McCarthy Teaches Biscoffs' New and Beautiful Work in CHINA PAINTING

GOOD OPPORTUNITIES

$3,600 — Entirely modern brick, with furnace. Large lot. Cannot be built under $4,000.00 and the lot given free.

$2,500 — Brick Two-Piece plumbing. Snap.

$2,700 — Frame Three-Piece Bath. Central.

$2,100 — Frame Two-Piece Bath. Central.

$2,800 — Dandy Brick Worth $3,500. for $2,850.

$3,800 — Complete House. Hardwood floors, plumbing, furnace, mantel, garage. Decorated A1. It's a nice one.

AGENTS FOR BEST FIRE INSURANCE

H. J. McCANNON
140 Simcoe street., Phones 46J-772. Nugent Phone 1693M

FOR SALE

Brick House, 7 rooms, modern, large lot, overlooking Inverlea Park, ...$5,000.00

Brick House, 7 rooms, modern, large lot with garage, situated in west end Price $4,000.00

Brick House, 6 rooms, partly modern, large lot with garage, situated in the west end, Price $3,000.00

Frame house, 5 rooms, partly modern, large lot, house newly decorated good terms. Price $2,000.00

100 acres of good farm land, well fenced, frame buildings, in good condition, about 4 miles from City, owner would take a property in the city on said farm, good terms. Price $5,500.00

For inspection and particulars of the above snaps, apply

J. T. O'Connell & Co.
'Phones: Office 370; Residence 1359
136 Hunter Street

J. E. A. Fitzgerald

wishes to notify his many customers and friends he is REMOVING FROM BROCK STREET to his New Office and Premises, 253 HUNTER STREET,

One Block directly South, on MONDAY, 2ND JUNE. Call and look over our New Place of Business — or 'Phone 111.

26d-129-1790

WE wish to announce that we have again reduced the price of coal. Best grade

	PER TON
Anthracite at.....	$16.00
Hillman Coal	13.75
Best Grade Coke.....	13.75

Order next winter's supply. Prompt service.
ALL COAL SCREENED
HILLMAN COAL CO.
AGENTS
Cooney & Jopling
Office: 239 Charlotte Street. Phone 380. tf

Highest Prices Paid For
WOOL HIDES CALFSKINS SHEEPSKINS TALLOW
Colonial Hide Company
Peterboro
T.T.S.-170

DAVIS-THOMPSON COMPANY, LIMITED

Insurance and General Agency
433 GEORGE ST. PHONE 40

4% INTEREST, compounded Half-Yearly, Paid on Deposits

One Dollar opens an account. Special facilities afforded Depositors for the convenient transaction of their business, and accounts are subject to cheque withdrawal.

For Sums of $100 and upwards this Company's Debentures are issued in terms of one to five years.

Bearing INTEREST Half-Yearly at - - - **5%**

435-437 George Street
PETERBOROUGH

THE GUMPS—ANGELS HAVE WINGS

The Fine Qualities
of
"SALADA"
GREEN TEA
cannot be adequately described but they can be appreciated in the teacup.
FREE SAMPLE of GREEN TEA UPON REQUEST. "SALADA," TORONTO

FERVENT EVANGELISM URGED BY METHODISTS

Imperative to Every Church, Minister and Layman, Declared Rev. Dr. T. Albert Moore at Hamilton Conference.

NIAGARA FALLS, Ont., May 30.—Addressing Hamilton Methodist conference Friday afternoon, Rev. Dr. T. Albert Moore, referred to the need of an evangelistic campaign in the Methodist church and also urged that Methodists stand firmly behind the O.T.A. He said the friends of prohibition should press on towards dominion wide prohibition the same as they have in the United States. He said the O.T.A. has been a marvellous success in spite of its weaknesses, in spite of the fact that certain prominent ecclesiastics have expressed the view that it has weaknesses.

He urged educational work on the part of friends of the O.T.A. and the enlistment of the help of every available person. They must go on adding to and amending until the great goal of dominion prohibition as they have it in the United States is achieved. They must strive for the prohibition absolutely of all sale, manufacture, importation and exportation of liquor.

Fervent Evangelism.

Discussing evangelism Dr. Moore said it was necessary for the Methodist church to go in for a campaign of fervent evangelism. The Methodist church has always stood for fervent evangelism, but the present situation existing presents an imperative challenge to every Methodist church, and every minister and layman in the conference should feel an imperative demand to go back to their circuits determined to set on foot a more effective programme of evangelism than ever before.

Church Union Funds.

Rev. S. W. Dean addressed the conference on finance devoting his remarks chiefly to the church union fund. The Methodists had been apportioned 45 per cent., Presbyterians 45 per cent. and the Congregationalists 10 per cent. of the church union fund. Hamilton conference had been apportioned $10,000, but only about $5,000 seems available. He urged that our full amount be paid as the Presbyterian friends of union can only raise their quota by private canvass, owing to the opponents of union. The Methodists are 100 per cent. for union and are in a better position to raise the money.

Mr. Dean said there was no doubt of the ultimate outcome of the church union movement.

A memorial service was held this afternoon for ministers who have died during the year: Rev. Robert Davy, Hamilton; Rev. A. J. Snyder, Brantford; Rev. Ezra A. Adams, Norwich; and Rev. W. A. Cook, of Wiarton.

At this evening's session the one probationer, Rev. Fern Aylmer Sailes, of Brantford, was received into full connection with the church. Rev. Mr. Zimmerman, of Hamilton, moving the resolution, and Rev. Henry Caldwell seconding.

Church Union Report.

R. W. Treleaven, of Harriston, made a report for the committee on church union appointed to take action on Rev. Dr. Chown's address. The report in form of a resolution as follows was unanimously passed.

Whereas we, the members of the Hamilton Conference of the Methodist Church believe that spiritual fredom is an inherent right of the church and that the church has authority to legislate with regard thereto, although its properly organized courts.

And whereas the proposed amendment to the church union bill now before the Dominion Parliament refuses to recognize that right which we believe to be absolutely essential to the functioning of the church. And whereas the long period of negotiation has necessarily retarded church enterprises and has witnessed the creation of many union churches, the relation of which to the negotiating bodies is precarious.

Opposes Delay.

And whereas the further delay involved in the reference to the courts proposed in the amendment will intensify a situation which is rapidly becoming unbearable, creating disappointment and confusion in many congregations and will embarrass the administrative, educational and missionary work of the churches.

Moreover, we cannot concede that the bill fails to make just and generous provisions for the rights of any non-concurring minorities and that it does not sufficiently safeguard the administration of trust.

Rejects Preamble.

Therefore we feel constrained to affirm our unalterable conviction that the amendment to the preamble cannot be accepted as fulfilling the duty of Parliament to the churches, petitioning for the incorporation in the united church of Canada, and we hereby record our belief that by granting the simple measure of justice which we requested our country may be saved from prolonged religious chaos and national confusion.

Appreciated!

That snug-fitting, clinging and yet not binding feeling around the ankles is appreciated by every women who wants to make her ankles as slim and dainty as Nature intended them to be. This is done by our special process of knitting the shape right into our hosiery. No washing will take it out.

Made in a wide range of colors to match any gown.

Mercury Hosiery

Mercury Mills, Limited, Hamilton, Canada

Where the Body Was Found

Detectives are seen examining the culvert into which Robert Frank's nude body had been jammed. It is in a swamp alongside the Pennsylvania Railroad tracks, near 118th street, not far from the Calumet River. A passing workman discovered the body.

TRADE AHEAD OF LAST YEAR

Toronto Wholesalers Find Conditions Quite Favorable — Satisfactory to Montreal--Quiet in West

WINNIPEG, Man., May 31.—(Canadian Press).—The weekly trade report of the Canadian Credit Men's Trust Association, Limited, reads:

HALIFAX—Wholesalers and retailers report sales satisfactory. Collections fair.

ST. JOHN—Wholesale trade satisfactory. Retail good and with improved weather conditions business expected to improve. Collections very good.

MONTREAL — Both wholesale and retail reports sales very satisfactory. Collections fair.

TORONTO — Wholesalers report business slightly in advance of last year although during the past month the weather conditions have been very unfavorable. Retail trade is somewhat backward on account of the late season.

WINNIPEG — Wholesale trade reports no change since last week. Retail trade somewhat backward on account of the continuous cold weather. Collections fair.

REGINA—Wholesale trade report business quiet but improvement looked for. Retail trade reported fair volume of business but late season is having some effect. Collections fair.

SASKATOON — Both wholesale and retail trade report conditions quiet on account of the cold weather Collections fair.

CALGARY—Wholesale and retail report very little change from last week but improvement looked for. Collections fair.

EDMONTON — Both wholesale and retail report business quiet at present time but improvement looked for shortly. Ideal weather conditions recently and prospects excellent.

VANCOUVER —Both wholesale and retail trade reports business conditions very good and general trend shows improvement. Collections very fair.

SARNIA TRAFFIC HEAVY

Records Broken by United States' Holiday Motorists.

SARNIA, May 31 (Canadian Press). — Decoration Day traffic at this entry port yesterday and Thursday easily broke all previous records for numbers of automobiles handled and the great exit of Americans for the holiday week-end which commenced on Thursday afternoon and continued unabated yesterday, and totalled about 5,000 cars for a 24-hour period.

EMPIRE'S PROBLEM

Greatest is Distribution of Population, Gen. Bramwell Booth Believes

VICTORIA, B.C., May 31.—(Canadian Press).—"The greatest problem in the British Empire to-day is that of redistribution of population," declared General Bramwell Booth, head of the Salvation Army, on his arrival here Friday from Australia on the liner Niagara. After an active tour of Australia and of India last year, General Booth said he was more than ever impressed with the essential necessity of moving the surplus population of some parts of the British Empire "to those sections where the only inhabitants are rabbits and gophers."

General Booth is returning to London. He will travel across Canada to Quebec and sail on Wednesday next for Liverpool.

HEMSTITCHING.

Hand-hemstitching and tiny embroidered designs trim some of the most beautiful georgette crepes for summer.

Syria Slew a Tiger With His Bare Hands Over a Century Ago

LONDON, May 31.—(United Press).—The last of the real South African Bushmen, who, probably, is the oldest man in the world, is coming to London to see the King.

His name is "Syria," or rather that is his nickname, bestowed upon him so long ago by the whites that his original native name has been forgotten. "Syria" lives at Johannesburg, and although he is more than 120 years old—how much more he doesn't know—he is still adventurous enough to set forth across the ocean, upon a promise that he will see the King and the British Empire Exhibition.

"Syria," in his time, was a mighty man. He lived in a cave and hunted tigers. He decided he would marry the daughter of his chief, but the chief said only a very brave man could marry his daughter—only a man who could go into the jungles and catch and kill a tiger with his bare hands. That's what "Syria" did—more than a hundred years ago.

THREE-MILERS WANTED

Runners Have Chance at Field Day Prizes Next Saturday.

Entries are wanted for a three-mile race which is proposed as rt of the programme at the Amateur Sports Field Day at the Exhibition Grounds on Saturday afternoon next.

There are three prizes for this vent if there are enough runners entering to make it worth while. There should be at least six.

Those desirous of running are asked to get in touch with Mr. Doug. Loomis at the Y.M.C.A. befoe Monday night.

Relay Races.

It is expected that there will be three relay races. Boys' teams have Separate schools are entered in a half mile race also 4 runners to a team.

Girls' teams from the Public and Separate schools are enteed in a half mile race, alro four unnes to a team.

There will be a mile relay race between picked teams from P.C.I. and St. Peter's High School. Both schools have some speedy talent and there should be an interesting struggle.

59 BUSINESS FAILURES.

OTTAWA, May 31.—(Canadian Press).—Notices of fifty-nine bankruptcies appear in the current issue of the Canada Gazette.

BOBBED CURLS
CORONET BRAIDS
SWITCHES
SIDE CURLS
made up from your own hair cuttings and combings.
Also WIGS and GENTLEMEN'S TOUPES and POMPADOURES from new hair.
Send sample of your hair and describe the style desired.
Special attention is given by Madame to all out-of-town enquiries.
MADAM ESTELLE
Beauty, Hair and Scalp Specialist
757 Yonge St. - TORONTO
Near Corner Bloor and Yonge

HASTINGS WON LACROSSE GAME

Junior Series Opens With a Loss for Campbellford

HASTINGS, May 31.—The Junior Lacrosse Series opened at Hastings on Wednesday afternoon with a win over Campbellford. The score was 9-2.

The score did not in anyway indicate the play as Campbellford had considerable advantage but were a little weak in passing, while the local team were good on the pass. The boys played a good brand of lacrosse and it would be hard to pick out the best. Byrant Scriver played a good game in the nets and turned aside shot after shot that looked like real counters. If the Hastings team gets a few more practices under the belt they will go along way toward winning the Junior championship. Four penalties were handed out by the Referee Gould B. Clapper and A. Clapper each receiving two minutes and Archer receiving three, all for minor offences.

The game started at 5.10 p.m. Hastings secured the ball on the draw and with a nice piece of combination missed the first shot the ball going to the visitors and was then blocked by A. Clapper, who secured the ball and a nice rush and pass to Walsh who scored the first goal in four minutes.

Campbellford had apparently had as much of the play but were weak on passing but Archer, who starred for the visitors was exceptionally good.

Gould received a slight cut over the left eye which was dressed by Dr. Campbell, who was one of the spectators.

A. Armstrong of Havelock, handled the game to the satisfaction of everyone.

The goals scored by periods were for Hastings in the first, Walsh 4 minutes, Walsh, 8 minutes, J. Way, 12 minutes.

Second period—Hastings, Cruickshank, 3 minutes; A. Ingram, Campbellford, 5 minutes, B. Clapper, 6 minutes.

Third period—H. Ingram, Campbellford, 12 minutes; T. Walsh, Hastings 7 minutes.

Fourth period—Way 6 minutes, B. Clapper 11 minutes, Gould, 14 minutes, for Hastings.

The teams, Campbellford, Saunders, D. White, Archer, H. Ingram, F. Ingram, Blue, Cochrane, Ibey, Bush.

Hastings—B. Scriver, A. Clapper, Way, Walsh, Cruikshank, B. Clapper, Gould, H. Walsh, Lamber, Dodd.

Goal Umpires, K. Kennedy and Carl Haig.

WHERE TO WORSHIP TO-MORROW

GEORGE STREET METHODIST CHURCH

Rev. W. Harold Young, M.A., B.D., Pastor

The Pastor Will Preach Morning and Evening.
11 a.m.—"A BRIDE'S SASH"
7 p.m.—"THE FINEST OF THE ARTS"

Soloists for To-morrow:
Dorothy Allan Park
Mrs. J. H. Renwick
Stanley Willis
A. V. Lillow.

Music under Direction of John H. Renwick.

TRINITY METHODIST CHURCH

REV. A. . . LANGFORD, Pastor

11 a.m.—"The Peace of Christ—What Is It; How Secured?"
7 p.m.—"Spiritual Experience Up To Date"

EVENING MUSIC
Anthem—"Day of Rest and Gladness"—Parks
Soprano Solo—"Abide With Me"—Ellis
MRS. GEO. H. KING
Quartette—"Hark, There Comes a Whisper"—Doane
MRS. H. DOIG, MRS. E. KITNEY, MR. H. TURNER, MR. E. SALDRY
MR. GEO. H. KING, Organist and Choir Leader

ST. JAMES

Cor. Romaine and Aylmer Parsonage. Cor. Romaine and George

REV. J. DOUGLAS RICHARDSON, M.A., PASTOR.

7 p.m.—"The Mind of the Master."
11 p.m.—"The Religious Feeling."

Please note that the time of the Sunday School is changed to 9.45 a.m. during the summer months. The junior congregation is held as usual.

ALL WELCOME ALL SEATS FREE

"O Enter Then His Gates With Praise"

Mark Street Methodist Church

REV. R. BAMFORTH, B.A., Pastor 378 Mark Street

Morning—"The Secret of True Happiness"
Evening—"What is Greatness ?"
MISS PATTISON WILL SING AT MORNING SERVICE
VICTOR BOORMAN, Organist and Choir Leader

BETHANY TABERNACLE

SUNDAY, 1ST JUNE
10 a.m.—SUNDAY SCHOOL.
REGULAR GOSPEL MESSAGES at 11 a.m. and 7 p.m.
You will receive Real Blessing at these Meetings.
Come! You are Welcome! Good Singing, Good Orchestra.

ON MONDAY NIGHT at 8 p.m.,

M. BILLESTER

Former Pastor, will give his Final Farewell Message before leaving for Russia, where he will take up Missionary Work. He sails on 7th June.

ANGLICAN

ST. JOHN'S CHURCH

Rev. R. C. Blagrave, D.D., Vicar.
Rev. Maurice R. Kingsford, B.A.

8:30, Holy Communion.
11 a.m., Holy Communion and sermon.
3 p.m., Sunday school and Bible classes.
7 p.m., Evensong and sermon.
Frederick G. Mann, Organist and Choirmaster.

ALL SAINTS' CHURCH.

Cor. Rubidge and Sherbrooke Streets
Rev. J. Douglas Paterson, Rector.

8.30, Holy Communion.
11.00, Morning Prayer.
3 p.m., Sunday school and Bible Classes.
The Rector will preach at both services.

ST. GEORGE'S CHURCH

South Peterborough — George and Braidwood.

Rev. E. W. Gardener of Toronto, will preach.
10 a.m., Sunday school.
11 a.m., Morning Prayer.
7 p.m., Evening Prayer.

ST. PETER'S CATHEDRAL.

7:30 and 9:00, Low Masses.
10:30, High Mass.
7 p.m., Evening Devotions.

MISCELLANEOUS

INTERNATIONAL BIBLE STUDENTS ASSOCIATION.

(George Street, Over Nugent's Drug Store.)

Meetings for Bible Study:
Sunday Morning at 11 a.m., Children's Class.
Sunday evening, at 7 p.m.
Subject: The pre-existence of Jesus.—John 1:10 and 14.
Wednesday evening at 8 p.m., Praise and Testimony Meeting.
Friday evening at 8 p.m.
Subject, Rev. 20:6.
All welcome. No collection.

TRUTH MISSION

REV. DAVID McKEE, PASTOR

Sunday school, 9.45 a.m.
Morning service, 11 a.m.
Evening service at 7 p.m.

ASSEMBLY HALL.

Christians gathered in the name of the Lord Jesus will D.V., hold meetings as follows:
SUNDAY:
Sunday School, at 9.45 a.m.
Breaking of Bread, at 11 a.m.
Gospel Meeting, 7 p.m.
WEDNESDAY:
Prayer meeting, 8 p.m.
"A man is justified without the deeds of the law."—Romans iii:28.

PRESBYTERIAN CHURCHES

ST. PAUL'S

REV. ROBT. POGUE, Minister
Cor. Water and Murray Sts.

The Service To-Morrow will be in charge of

PROF. ODLUM
OF VANCOUVER

"The British Empire in Prophecy"
will be his subject

The Peterborough Male Voice Choir
Will render Special Selections at the
EVENING SERVICE

Mr. Martin Chenhall, A.R.C.O. Organist and Choir Leader

ST. ANDREW'S CHURCH

REV. JAMES W. GORDON, M.A., B.D., Minister.

SUNDAY, JUNE 1st

Sunday School Anniversary
CHILDREN'S CHOIR MORNING AND EVENING
You Are Welcome at Both Services
Come and join with the Children in Praising God

KNOX

Cor. Wolfe and Rubidge Streets
Rev. M. C. Mackinnon M.A., B.D.
298 King Street. 'Phone 2243

11 a.m.—Jesus: "Thy Kingdom Come." Men: "No! We Want a Republic." The difference.
3 p.m.—Church School, Brotherhood.
7 p.m.—"Woodmen, To the Rescue!"
Mr. Charles Peaker, Organist and Choir Leader.
All Seats Free Strangers Welcomed

PARK ST. BAPTIST CHURCH

SPECIAL SERVICES

YOUNG PEOPLES' DAY

Our own Young People taking full charge both morning and evening.

9.45 a.m. Sunday School and Bible Classes
11 a.m. MORNING SERVICE.
7 p.m. EVENING SERVICE.

GOOD MUSIC BY YOUNG PEOPLES' CHOIR
MALE QUARTETTES AND CHORUSES

Everybody Welcome Come and Bring a Friend

MURRAY STREET BAPTIST CHURCH

C. W. ROSE, D.D., Pastor

11 a.m.—"Things For Which Christians Stand"
Baptism during the service
12 noon Observation of the Lord's Supper
Reception of new members.
3 p.m.—Bible School
7 p.m.—"The Life Worth Living"
Pastor will preach Strangers always welcome
The music as usual will be very helpful
Dr. S. J. Graham, Soloist and Choir Leader. Miss Muriel Bridge, Organist

SALVATION ARMY

Staff Sextette of Toronto will conduct special services Saturday and Sunday, May 31 and June 1.
Saturday Night—Musical Festival, Mr. Wearing, Presiding.
Sunday Morning—11. a.m. Adjutant Beer in charge.
Sunday Afternoon—3 p.m., Musical Festival, Judge Hoyche presiding.
Sunday Evening—7 p.m., Staff Capt. McElheney in charge.
ALL WELCOME

GOSPEL HALL

SUNDAY SCHOOL AT 10 a.m.
Come for a half an hour before Church
THE LORD'S SUPPER 11 a.m.

MR. A. G. BENTLEY
Will Preach at 7 p.m.

CENTRAL PARK

The First of the Gospel Hall Great Open Air Song Services will be held

TO-MORROW NIGHT at 8.15

If the weather permits

The Evening Examiner

PHONES—Editorial 1461. Business Office, 1460. Private Branch Exchange to all Departments.

The Examiner is a member of the Audit Bureau of Circulation.

The Daily Examiner, published every lawful evening, by The Peterborough Examiner, Limited. Office, 419 George street. $6.00 per year, delivered in city; out-of-town subscribers, by mail, $4.50 a year.

The Weekly Examiner, published every Thursday. Subscription price $1.50 a year.

U. S. REPRESENTATIVES.

Special U. S. Representatives—W. H. Stockwell, 629 People's Gas Building, Chicago, Ill.

New York—Chas. F. Miller, 225 Fifth Avenue.

Advertising Rates on application.

R. M. GLOVER, Managing Director.

SATURDAY, MAY 31, 1924.

TOY PISTOLS.

A letter to an Ontario newspaper a few days ago carried the suggestion from a correspondent that the practice of permitting and encouraging children to play with toy pistols be discontinued, the writer pointing out that other pastimes would put less harmful and much more useful ideas into young heads.

The Examiner at the time did not regard the suggestion as carrying much weight, failing to see that children were harmed in any way by the use of such toys.

Yesterday, however, a young Chinese boy, a pupil of one of the Public Schools, was noticed armed with a toy pistol, and he was engaged in a very realistic pantomime in which he pretended to shoot down half a dozen of his companions.

The little Oriental entered into the game with grim seriousness, and noticing the expression on his face, one could not help wondering whether, after all, there was not considerable point in the letter referred to at the beginning of this article.

It is not exactly the kind of education for a young foreigner that promises to give the best results later on.

He may grow up with a distorted idea of the place of firearms in the general scheme of things.

THE HEADLIGHT EVIL.

A campaign is to be inaugurated by the Hamilton Automobile Club in an effort to eliminate the blinding headlight evil and will call upon motorists in general to co-operate.

It is pointed out that in the last analysis it is not the strength of the headlight that matters—much depends upon the personality of the man behind the wheel.

If he is courteous and thoughtful he will see that his lights are dimmed when some other driver might be placed in a predicament if the glare were not removed.

The headlight evil has been responsible for many bad accidents.

In spite of appeals for more effective regulations there are too many glaring lights to be encountered on the highways, and many a motorist, temporarily blinded in this way, has come within an ace of leaving the roadway.

If the request of the Hamilton club for more courtesy in regard to headlights by the men who drive cars is obeyed by the motoring fraternity, there would be an immediate betterment of conditions and fewer accidents for the newspapers to record.

Peterborough motorists are asked to co-operate in this effort, and in view of the inconvenience most of them must have encountered because of the headlight menace, there should be a general response.

THE REAL DANGER.

The temperance forces have been warned by more than students of the situation that they have been making a serious mistake in tactics in entrusting the carrying out of their principles to the Ontario Temperance Act, rather than in relying upon a campaign against John Barleycorn as an economic evil and destroyer of its victims.

The educational efforts of the temperance camp were allowed to subside.

King Alcohol previously preached against, lectured against and written against until he had become disreputable has been enjoying a vacation from attacks.

Before the Ontario Temperance Act was passed a very large portion of Ontario was already dry through local option measures.

Many districts had gone dry voluntarily as a result of years of educational and emotional campaigning against alcohol as an evil.

The mistake has been made of trying to make the law take the place of temperance education.

The public memory is short.

People are forgetting the evils of alcoholic abuse.

A new generation that was too young to be impressed by the temperance campaign is growing up and carrying hip flasks.

There should be no let up on the part of genuine friends of temperance—for there is danger of conditions much worse than ever unless leaders wake up to the real peril of the situation.

THE CHANCES IN CANADA.

It is a comfort to get away from the sordid side of the question—that is, whether certain types of Englishmen can make a living in Canada. If they are young enough, with strength, health and "the will to work," there is hardly a doubt about the matter. They must, of course, like all men moving from highly specialized communities to those much smaller and less specialized, be ready to enter new occupations. But, broadly speaking, most Englishmen who can make a living at home, can make a better one in Canada; and many whom the narrow opportunities in Great Britain deny a chance to try, will find that chance amidst the more flexible conditions of the new country.

We always have the one, vast, yawning—almost yearning—opportunity awaiting every new-comer who is willing to work hard at a primitive occupation which is easily learned and fairly certain of a living wage. That is farming. It is not at all necessary to go to the wide and empty prairies to enter this profession. There is lots of farming to be done in the East, within easy view of a dozen neighbor houses and a few hours' run from a city. Last year, the Eastern Townships were very hard put to it to find labor to till and harvest their crops.

Of course, the emigrant who has fixed the scale of wage below which he simply will not go, no matter what so negligible a thing as the local labor market may decree—and who has convenanted with his noble self never, never to soil his hands with certain sorts of soil—and who thinks that the world in general, and Canada in particular, England having defaulted, "owes him a living"—that particular emigrant is quite as likely to fail in Montreal as in Manchester; and we very much prefer that he does his failing in Manchester. We do not want to be nasty about it; but Manchester probably had something to do with making him a congenital failure.

* * * *

Canada does not want "wasters" or incurable idlers or degenerates or "enemies of society" from anywhere—not even from England. We want men who want to succeed and who are willing to work for it—none others. We Canadians have a man's job on our hands. We have a northern country alongside a very prosperous and more southerly land; and we have got to make the north win. We have no place for weaklings; but we have a warm welcome and wide-open chance for soldiers, men who will endure hardship, men who think that their lives may well be devoted to the splendid task of keeping Canada British.

Canada had some English immigrants once who were well worth while. They willingly left prosperity, often wealth, comfort and ease in the United States to hew homes out of the Canadian wilderness. They felt hunger, faced desperate conditions, did not even know the world price of wheat for they had none to export. They had no food but what they grew—no clothes but what they made—no "life" but that of labor, loyalty and a steadfast determination that the flag of England should fly forever over Canada. They did not write whimperingly home that Canada was "a failure"—they wrote home that, though their children's children died of hunger, they would hold Canada for the Empire.

We called them the United Empire Loyalists. If they had not fought their good fight, finished their course and kept the faith, there would be no Canada today for certain other Englishmen to decry as a country to which it is a crime and an act of cruelty to send settlers.

Incidentally, if these latter Englishmen were the only Englishmen, there would be no Empire.—Montreal Star.

"DOOMED TO CERTAIN FAILURE."

It is difficult to see how the Progressive members of Parliament can continue to press for the completion of the Hudson Bay Railway in the face of the reports on this undertaking tabled in the House of Commons the other day.

D. W. McLachlan, the engineer in charge of the Hudson Bay Railway terminals at Port Nelson, in a report to the Chief Engineer of the Department of Railways and Canals declares:

"I have no longer any hesitation in saying that the Hudson Bay Railway is doomed to certain failure."

His report continues:

"Many times during the past four years I have been on the verge of coming out in absolute condemnation of the undertaking on which I am engaged, but so long as I thought that there was a chance of the Hudson Bay Railway ever proving of value for any national purpose I thought I had better not do so, especially as I know that you have always been one of its staunchest supporters.

"In the light of the ice conditions of this year (1917), which I observed carefully on August 13, August 28 and September 6, in the entrance to Port Nelson, and the operation of our ships to and from Port Nelson for the past five seasons, I have come to the conclusion that the season for tramp steamers on this route is going to be so short that the cost of doing every item of work in the handling and transportation of merchandise is going to be so great that the route is not going to be able to compete with the Lake route to Georgian Bay and rail to Montreal.

"Port Nelson was this year blanketed with ice on August 29 and there was still ice around the harbor entrance on September 6, proof of which I enclose. I feel that the season cannot be extended beyond the date on which our ships have been leaving in recent years, which means that October 15 will terminate the commercial navigation unless aeroplanes are used. The longest season that can be hoped for is two months between the arrival of the first ship at Port Nelson and the departure of the last ship."

Twenty-five million dollars of the money of the people of Canada have gone into this project which is so roundly condemned by the engineer, and Western members of Parliament and their constituents are asking for some fifty million dollars more to be thrown away on an undertaking that cannot possible succeed.

No wonder the eastern papers are a unit in condemning any further expenditure on this proposition.

It was a mistake to have ever commenced the work—it would be an indefensible piece of folly to spend another dollar upon the project.

The Hudson Bay Railway should be forgotten—and the loss represented by what has already been spent upon it charge up to experience.

EDITORIAL NOTES AND COMMENT.

Everybody is hoping that June will prove a month of sunshine as well as of roses and brides this year.

At least at one point the Canadian National Railways have a big advantage over their opposition. They get a lot of free advertising, especially in Parliament.

The country is about as tired of the long session of cold and wet weather as it is of the apparently endless talk at Ottawa.

The Globe thinks it is about time the furnace arranged to have its annual summer vacation.

A formal dinner is incomplete without nuts. Invite a few.—Life.

Looks like a wee Murdoch and Doris for somebody.—Toronto Telegram.

The hardest thing about making money last is making money first.—Palm Beach Times.

"Love interferes with digestion," remarks a headline. Speaking of wife's pie?—Buffalo Express.

It's a pity reckless motorists cannot be made to read the week-end casualty lists.—Hamilton Spectator.

Advertising Pays

If you have Lost Anything, Found Anything, or Want Anything, try an Advertisement in the Examiner

WISE AND OTHERWISE

Women who know how to raise children are kept too busy to tell.

A summer resort is a place where everybody is from somewhere.

New York is a place where you can live all your life and still feel you are away from home.

This is the time of the year the college seniors worry over how much money bricklayers are making.

The balance of power in Europe depends chiefly upon their balance of mind.

We like winter better than summer because the flies don't.

If they don't hurry up with these political conventions the weather will be too warm to worry over who is nominated.

Many summer resorts advertise as the playground of the nation; when, really, the front porch is that.

In Los Angeles a man was arrested for spanking his wife. Bustles had their advantages.

There are more ducks in China than in all the rest of the world, but not more smart ducks.

Many parents are not on spanking terms with their children.

A used car owner tells us he thinks he is driving a bargain.

People go to a lot of trouble they should keep away from.

Our idea of nothing to worry about all night is swindlers taking money away from Wall Street.

HOW TO MARRY.

Explain to all your June husband prospects that you have enough clothes to last you the first year.

TO STAY SINGLE.

Asking the rent on houses or on apartments will help any young man stay safely single through June.

GARDEN HINTS.

Read love stories to sweet pepper plants to make them sweeter.

FASHIONS.

Spring suits are not as noisy as the spring divorce suits.

CLEAN NEWS.

If company drops in while you are spring cleaning you may get rid of them easily by asking them to help you.

AUTO HELPS.

When you see a telephone pole coming toward you, do not wait for the pole to turn to one side. Turning yourself is better.

MUSIC NOTES.

A mower played on the lawn at daylight is not a musical sound.

WEATHER.

Save your cuss words until you see the heat of August.

RADIO PROGRAMS

SATURDAY, MAY 31.

WEAF, NEW YORK—492

6.00-12.00 p.m.—Waldorf Astorio dinner music; Josiah Free, baritone; bedtime story; Genevieve McKenna, soprano; Ann Daly, violin; Anita Fontaine, piano.

WHN, NEW YORK—360.

12.00-1.00 p.m.—Shack Orchestra.
2.15-3.15 p.m.— Songs; orchestra; piano.
3.45-5.30 p.m.—Orchestra; songs; piano.
7.30-12.00 p.m.—Orchestra; vocal and instrumental solos.

WJZ, NEW YORK—455.

7.00 p.m.—Bedtime stories.
7.15 p.m.—Mary Gleason, recitations.
7.30 p.m.—Waldorf-Astoria Orchestra.
8.30 p.m.—Elizabeth Gibbs, contralto.
9.00 p.m.—Creighton Allen, piano.
10.35 p.m.—Lido Venice Orchestra.

WOR, NEWARK—405.

8.00-8.55 p.m.—Ingraham's Orchestra.
8.55 p.m.—Augusta Kottler, soprano.
9.05 p.m.—James MacDonald, baritone.
9.15 p.m.—"Our Trip to the South Sea Islands," by Captain D. Malman S. S. Resolute Orchestra.
9.45 p.m.—Augusta Kottler, soprano.
9.55 p.m.—Talks by Olyympic champions; Loren Murchison, Jackson Scholz, Michael Devaney, Richard Landon.
10.10 p.m.—James MacDonald, baritone.
10.20-11.00 p.m.—Friedman Entertainers.

WBZ, SPRINGFIELD, MASS.—337

7.00 p.m.—Baseball results; market reports; dinner music.
7.30 p.m.—Bedtime stories.
7.40 p.m. Hotel Kimball Trio.
8.30 p.m.—Instrumental concert.
9.30 p.m.—Commonwealth Quartet.
10.55 p.m.—Time signals.
11.00 p.m.—Church Conference summary.

WNAC, BOSTON—278.

8.15-11.00 p.m.—Dance music; songs.

WGI, MEDFORD, MASS.—360.

7.30 p.m.—Current events; business problems, by A. R. Curnick; musicale; weather reports; time signals.

WGY, SCHENECTADY—380

9.30 p.m.—Ten Eyck. Orchestra.

KDKA, PITTSBURGH—326.

7.00 p.m.—Baseball scores; music.
7.30 p.m.—Bedtime story.
7.45 p.m.—Bible class.
8.00 p.m.—Baseball scores; sport review.
9.00 p.m.—Band concert.
10.55 p.m.—Time signals; weather report; baseball scores.

CKAC, MONTREAL—425.

7.30 p.m.—Mount Royal Orchestra.
8.30 p.m.—Special program.
10.30 p.m.—Mount Royal Orchestra.

CKCH, OTTAWA—435.

8.00 p.m.—Orchestra; choir; vocal and instrumental solos.

WJAX, CLEVELAND—390.

1.00 a.m.—Orchestra; vocal and instrumental music; talk.

WHAS, LOUISVILLE—400.

9.30-11.00 p.m.—Concert program; time announced at 1 lo'clock; readings, news.

WDAF, CHICAGO—448.

7.30 p.m.—La Salle Orchestra.
9.00 p.m.—Knight Hawkes Orchestra.
10.00 p.m.—Musical review.

WGN, CHICAGO—370.

8.0011.00 p.m.—Vocal and instrumental solos; playlet; Oriole Orchestra.

KYW, CHICAGO—536.

7.00-7.30 p.m.—Dinner concert.
8.00-8.58 p.m.—Musical program.
9.15 p.m.-1.30 a.m.—Late show.

WOC, DAVENPORT, IOWA—484

7.30 p.m.—Sandman's visit.
7.50 p.m.—Sport news; weather.
10.00 p.m.—Dance orchestra; vocal solos.

KSD, ST. LOUIS—546.

10.00 p.m.—Orchestra concert.

CATTLE, GRAIN AND PRODUCE

Peterboro—Toronto—Montreal—Winnipeg

RETAIL.

Fruit.

Bananas, 30-50c doz.; California oranges, 25-70c; blood oranges, 25c doz.; grape fruit, 2 to 6 for 25c; lemons, 30-40c per doz.; apples, 25-90c peck; Malaga grapes, 30c lb.; pineapples, 18-30c each; strawberries, 20c pint; cranberries, 20-25c qt.; dates, 13-20c lb.; Eard dates, 30c lb.; figs, 15-50c lb.; canteloupe, 40c; cherries, $1 lb.

Vegetables.

Potatoes, 35c pk., $1.80 to $2.50 bag; new potatoes, 90c peck, 25c meas.; beets, 60c pk.; new beets, 20c bunch; carrots, 50-60c pk.; new carrots, 15c bunch; turnips, 23-25c pk.; parsnips, 50-60c pk.; new parsnips 60c pk.; cooking onions, 3 lb. for 25c; Spanish onions, 3 lbs. for 25c; green onions, 5-10c bunch; Bermuda onions, 15c lb.; new cabbage, 3 for 25c; cauliflower, 30-50c; artichokes, 25c each; leaf lettuce, 5c; Hamilton leaf lettuce, 15-20c; head lettuce, 20-25c; endive, 10-20c; celery, 20-25c; parsley, 5c; watercress, 5c; cucumbers 20-35c; tomatoes 15-40c a pound; Florida peppers, 10-15c each; radishes, 10c bunch; horseradish, 2 bunches 25c; spinach, 20c lb; mushrooms, $1.25 lb.; rhubarb, 10c bunch; Lima beans ,2 lbs. 25c; dried beans, 10c lb.; dried peas, 13c lb.; string beans, 50 c lb.; asparagus, 20c bunch; green peas, 15c qt.

Nuts.

Walnuts, 25c-30c lb.; Brazil nuts, 25-30c lb.; chestnuts, 30-25c lb.; almonds, 25c lb.; shelled almonds, 40-80c lb.; cocoanuts, 10-15c each.

Dairy Products.

Butter, creamery, 30-33c lb.; dairy, 29-31c lb.; baking, 30c lb.; lard, 16-21c lb.; shortening, 15-20c lb.

Cheese—New, 25c lb.; September make, 28-30c lb.

Eggs—25c dozen.

Honey.

Comb, dark and light, 20-25c; mixed, 59c for 5 lbs.; clover, 5 and 10 lbs., 69c and $1.35.

Fish.

Salmon, red, 20-25c lb.; pink, 20c; salmon trout, 24c; salmon smacks, 35c; white fish, 20-22c; halibut, 35c; smelts, 15-35c; plaice, 2 lbs. 20c; haddies, 18-20c; boneless, 25c; fillets, 25c; kippered herring, 20c; salt herring, 45-75c doz; sea herring, 10c lb.; fresh herring, 3 lbs. 25c; fillet mackerel, 2 lbs. 35c; ciscoes, 25c lb.; boned cod, 20c lb.; oysters, $1.50 qt.

Meats.

Beef, 8-30c lb.; veal, 12-30c; lamb, 15-30c; mutton, 10-25c lb.; pork, 15-35c.; bacon, 28-40c; sausage, 18-20c lb.; chicken, 28-30c lb.

Flour.

Flour, half bbl. $3.35-$4.25; pastry flour, 24-lb. bag, 73-90c.

WHOLESALE.

Grain.

Fall and Marquis wheat, $1-$1.10 bushel; oats, 44-55c; rye, 65-75c; barley, 65-70c; alsike, $4-$5; alfalfa, $13 bush.; buckwheat, 75c; peas, $1-$1.25; red clover, $5-$10; sweet clover, $5-$5.50.

Hay, Bran, Etc.

Hay, loose, $14-$15; baled, $17-$18; baled straw, $9-$12; bran $28-$30 ton; shorts, $33 ton.

Hogs.

Live hogs, thick, smooth, $7.75 cwt; select graded, $8.50; dressed, (head on) $11.75; (head off), $12.75.

Hides and Wool.

Hides: Cow, 6c lb.; horse, $2-$2.50 each; calf skins, 12c; sheep and lamb skins, $1-$1.75 each; shearlings, 20-25c each; Wool, 23c and 28c a lb.

TORONTO LIVESTOCK

TORONTO, May 30.—All classes of butchers' were in demand during the week except the heavy unfinished kind. The top paid for a load of steers over 1200 lbs. each was $8.40 a cwt. These when killed dressed out just a fraction over 58. lbs. to the cwt. Other odd lots of choice butchers' brought $7.75 to $8.15 with the larger number going at the lower figure. Good butchers' occasionally made $7.50, but the bulk went from $ 7to $7.25 a cwt. Medium butchers brought from $6.25 to $6.75 and the few common killers were sold from $5.25 to $6. On Wednesday there was a little shading from the tops of Monday.

Butchers' cows were in good supply and in equally good demand. Choice cows sold from $6 to $6.50; good cows, $5.25 to $5.75; medium, $4.50 to $5, and common ones, $3.50 to $4. Bulls were more limited, and the few really choice sold up to $6. Good bulls were $4.75 to $5.25 and fair bulls $4.25 to $4.50. A small number of bolgonas sold around $3.50. Competition was keen for baby beeves and the major part of these brought about $8, and fancy babies sold up to $9. Some not well rounded out did not go over $7.50 a cwt.

Stocker and feeder specialists are not finding these supplies at all heavy and prices are firmer. Really choice short keeps are good for $7.50 a cwt., and 900 to 1100 lb. feeders with breed are selling from lb. stockers are finding a market up to $6.50. Some western feeders sold well this week. The better class of springers are quite firm at quotations, but poor quality ones are not too saleable. The incoming week holds out a fair prospect for all class of butchers' cattle, but any variation up or down of 10 to 25 cents a cwt. depends on the volume of shipments.

The qquality of calves this week has not been high and for the bulk prices are down about 50 cents a cwt. Only a small number of calves have crossed 10 cents a pound and the large body of medium to good calves have only brought 7½ to 9 cents. Common calves are selling from 4½ to 5½ cents.

Lambs that should shame the shipper were either sent back to the country or sold at below $5 each. Very few yearlings are arriving and thees sell from 13 to 14 cents. Choice sheep 120 to 130 lbs., with wool are bringing 8 to 9 cents.

Hogs have been a little firmer all week and some have sold at $8 fed and watered. The packers' bid of $7.25 a cwt. f.o.b. has stood all week and salesmen have worked off a good many between this and $7.50.

Current Quotations.

Choice heavy ex steers	$8.25	8.50
Good heavy ex. steers	7.50	7.85
Choice export cows	5.75	6.50
Choice export heifers	7.35	7.75
Choice short keeps	7.00	7.50
Baby beeves	7.00	9.00
Choice medium weight	7.50	8.00
Choice handy weight	7.25	7.50
Good handyweight	6.85	7.15
Medium butchers	6.25	6.65
Common light butchers	5.25	6.00
Choice 950-1,100 feeders	6.50	7.00
Fair good light feeders	5.50	6.50
Choice fat cows	6.00	6.50
Good butchers' cows	5.25	5.75
Medium cows	4.50	4.75
Common cows	3.50	4.00
Canners and cutters	1.50	3.00
Good choice but. bulls	5.00	6.00
Good fair butcher bulls	4.25	4.75
Bologna bulls	3.00	3.75
Choice milchers and springers	85.00	110.00
Medium milchers and springers	50.00	69.00
Common	30.00	45.00
Choice spring lambs	16.00	18.00
Medium to good spring lambs	13.00	14.00
Common lambs	11.00	12.00
Choice yearling lambs	12.00	13.00
Good to choice sheep	7.00	8.00
Heavy sheep and bucks	4.00	5.00
Culls	2.50	3.00
Good to choice calves	10.00	11.00
Medium calves	8.00	9.00
Common calves	4.50	6.00
Hogs fo.b., thick, smooth	7.25	...
do fed and watered	7.75	...
Hogs, off cars, short run	7.95	...
do long run	8.15	...
Common lambs	5.00	7.00

EGG MARKET

OTTAWA, May 30. — There is very little change in the egg situation. Receipts are large and the quality continues good. It is reported that storages are filling rapidly and in many instances the capacity is almost exhausted.

Toronto market continues firm without change. Poultry receipts of broilers are increasing but the bulk of the trade is done in frozen stock. Live broilers 50, fowl 16 to 24 cocks 15, ducks 22 to 24, turkeys 20.

Montreal market is very firm with prices unchanged. Jobbing specials 35, extras 32, firsts 28, seconds 24. Receipts May 29th.: were 2,732 cases as against 3,358 cases for the same day last week, and 4,966 cases for the corresponding day a year ago.

Manitoba market is firm with receipts very light. Dealers are quoting to country shippers delivered extras 24, firsts 22, seconds 18. Jobbing extras 28 to 28 1-2, firsts 26 to 26 1-2.

MONTREAL PRODUCE

MONTREAL, May 30.—The market for oats was dull with an easier feeling. The undertone to the flour market was firm. An active trade is passing in millfeed but the rolled oats market was firm. Hay prices are up fifty cents to $1 per ton. A very firm feeling obtains on the local egg market. A moderate trade is passing in potatoes. There is good demand for butter. A steady demand is reported for cheese.

MONTREAL CHEESE AUCTION

MONTREAL, May 30. — At the United Dairymen Co-operative auction sale held here to-day the offerings amounted to 1,351 boxes western cheese of which 198 boxes No. 1 white sold at 15 cents per lb and 32 boxes No. 2 white at 14 cents per lb. while 502 boxes No. 1 A colored brought 15 cents per lb., 402 boxes No. 1 B colored at 15 cents per lb. and 127 boxes No. 2 colored 14 cents per pound.

QUEBEC BUTTER

MONTREAL, May 30. — At the Quebec Agricultural Co-operative Society Auction Sale held here to-day there were 1800 packages creamery butter offered of which 600 packages No. 1 pasteurized creamery sold at 32 1-2 cents per lb., 600 packages No. 2 creamery at 31 3-4 cents per lb. and 600 packages No. 2 creamery at 30 3-4 cents per lb.

WINNIPEG LIVESTOCK

WINNIPEG, May 30 — Arrivals 135 cattle and calves and 170 hogs.

Trading on the cattle market was exceptionally light due to short receipts but available offerings were absorbed under a fairly brisk demand, bidding holding generally firm over the close of yesterday.

The hog market maintained a steady tone with thick smooths at $7.10 and select bacons $7.8r.

The sheep and lamb market was not established due to lack of receipts.

WINNIPEG GRAIN

WINNIPEG, May 30.—There was little activity displayed in to-day's wheat market and after opening unchanged to fractionally higher, trading became listless, values fluctuating within 1-8c during most of the session. At the close all three future months were unchanged from Thursday's finish. Due to the holiday in the United States there was very little news filtering through, but a firmer Liverpool market helped to maintain the undertone here. Exports yesterday were estimated around 300,000 bushels of Manitobas.

Future oats were in fair demand at unchanged prices while barley and rye were dull, May barley dropping 1-2c. Flax displayed a little firmer tendency on a light trade.

A Thought

OUR FIRST RESPONSIBILITY

The alarming increase of suicide mania among the youth of the country is quite sufficient to cause keen apprehension among those thinking people who look for causes rather than effects, and who study masses as well as individuals.

Too much freedom—lack of discipline and direction—the giddy wheel of an unwholesome round of pleasures, lack of religious training, of moral obligations, and of personal responsibilities—these are the paramount reasons given for the self-destruction of pleasure-drugged, reckless youth.

In this connection it would seem that there is more of vital interest to the well-balanced man and woman than in trying to settle, at long distance, political scandals and Old World problems of hate and avarice.

Is not our first responsibility that of safeguarding the oncoming generation, that they may be happy, healthy and successful, able to protect themselves and to help others?

CORNS

Lift Off—No Pain!

Doesn't hurt one bit! Drop a little "Freezone" on an aching corn, instantly that corn stops hurting, then shortly you lift it right off with fingers.

Your druggist sells a tiny bottle of "Freezone" for a few cents, sufficient to remove every hard corn soft, corn or corn between the toes, and foot calluses, without soreness or irritation.

MEN GROW EFFEMINATE

LONDON, May 31.—According to Dr. Jane Walker, men are becoming more effeminate, this being evidenced by the fact that so many smoke cigarettes.

Thirty Years of Dunlop

Experience Certainly Tells in Making Tires

You cannot go astray in your tire purchases if you buy this kind of experience:—

Many a man is driving a motor today who was not born when Dunlop Tires first appeared on the highways of Canada.

Thirty years is a long time in the Tire business. It is the very beginning of the industry. 1888 saw the world's first pneumatic tire; 1894 saw the industry taking hold in Canada.

Doesn't it stand to reason, in view of the above facts, that we must be better equipped and better qualified to serve the exacting demands of Tire users?

Knowing the past of the Tire Industry so well, we must have pretty good intuition regarding not only the needs of the present, but the possibilities of the future.

1894-1924

DUNLOP TIRES

30 Years in Canada

Money cannot Buy More—Usage cannot Demand More—than what you get with present-day Dunlop Tires.

There's a Dunlop Tire for every purpose.
—For Every type of Rim—
—For Every Pocketbook.

Dunlop Dealers Everywhere Ready to Serve You

Also Makers of Dunlop Rubber Belting, Hose, Packing, etc. Dunlop Rubber Tile Flooring, Dunlop Rubberoleum.

Dunlop Tire & Rubber Goods Co.
Limited
Head Office and Factories: TORONTO
Branches in the Leading Cities

A-392

RED ROSE TEA "is good tea"

Next time try the finest grade—
RED ROSE ORANGE PEKOE

T-6

Cobourg and District

COBOURG, May 30 (Special). — Two hundred and fifty delegates are expected in town next week to attend the state convention of the Knights of Columbus, which is to be held here on Tuesday and Wednesday. The sessions are to be held at the Cedarmere Hotel, and the visitors will be accommodated there, and at the other local hotels. The ladies of the Catholic Women's League will entertain the ladies who accompany the delegates during the convention. The Cobourg Motor League will co-operate in giving them a trip around Cobourg and to local places of interest. Among prominent speakers who are expected are: Bishop Fallon of London, Bishop O'Brien of Peterborough, and Dr. Clarke Brown of London.

About twenty-five members of the local council Knights of Columbus motored out to Peterborough on Victoria Day to attend the initiation ceremonies there.

It now transpires that in connection with the case of the Imperial Accident and Guarantee Company and the Town of Cobourg, the decision which was handed out in the town's favor, provides for the corporation receiving $1863.13, instead of $1,557.90, as previously reported.

Attempted Burglary.

A Brantford dispatch to the press makes the statement that two constables were fired upon there on Tuesday by burglars, when they were interrupted while breaking into the homes of C. C. Ellis and Stuart Clark. The latter is a son of Mr. Sam. Clarke, M.P.P., and Mrs. Clarke, Cobourg. The attempted robbery was a glaring one.

Arrived By Seaplane.

Major-General McBrien, of the headquarters staff at Ottawa, was at Port Hope yesterday inspecting Trinity College school cadets. He is stated to have arrived there by seaplane, which anchored in the harbour, and was viewed with much interest.

Miss L. Beamish Bereaved.

Very deep sympathy is felt here with Miss L. Beamish, C.P.R. operator at Mr. A. J. Gould's, who was bereaved on Monday by the death of her mother. Miss Beamish went home for Victoria Day. On Monday word was received here from her that her mother was seriously ill, and late that afternoon a second message came, stating Mrs. Beamish had passed away.

Hotelkeepers Have Appealed.

The two local hotelkeepers who were recently fined $200 and costs for selling beer, which was alleged to be over-strength, are appealing from Magistrate Floyd's decision. It is expected the case will be heard at an early date.

Will Play In Town.

The local Canadian National team, which is entered in the Midland Baseball League, has been strengthened by Derry, W. P. Sketch and Bruce Thompson, donning Cobourg uniforms and deciding to play with the home team.

A Pigeon Club.

Cobourg has a very progressive Racing Pigeon Club and recently the races for the season began. The first race of the old birds series was held on Victoria Day from Guelph to Cobourg, a distance of 96 miles, air line. The results of this race were as follows: W. May, first and second; G. Manton, third; Charles Ling, fourth; G. Manton, fifth, Chas. Ling, sixth; G. Swan, seventh; A. Hatton, eighth.

Races will be held quite frequently from now on.

At 80 Years of Age Was Troubled With Shortness of Breath Palpitation of the Heart And Fainting Spells

Mrs. M. O'Connor, Whitestone, Ont., writes:—"I have been troubled, most of my life, with shortness of breath, palpitation of the heart and fainting spells. I was advised by a friend to try Milburn's Heart and Nerve Pills, which I did, and at once found relief, and I have never had a really bad spell since.

I am 80 years of age and always keep them in the house, and when I feel any symptoms of my old trouble coming on all I have to do is to take a few doses. With the help of your Pills I expect to see many years yet. I always recommend them to any one who is suffering from heart trouble."

Milburn's Heart and Nerve Pills are 50c. a box at all dealers, or mailed direct on receipt of price, by The T. Milburn Co., Limited, Toronto, Ont.

WEAK, RUN DOWN AND AILING

Lydia E. Pinkham's Vegetable Compound Brought Relief When Other Medicines Failed

Port Mann, B.C.—"I took Lydia E. Pinkham's Vegetable Compound because I was tired and run-down. I had headaches and no appetite and was troubled for two years with sleeplessness. I tried many medicines, but nothing did me any real good. While I was living in Washington I was recommended by a stranger to take Lydia E. Pinkham's Vegetable Compound. I am stronger and feel fine since then and am able to do my housework. I am willing for you to use these facts as a testimonial."—Mrs. J. C. GREAVES, Port Mann, B. C.

Feels New Life and Strength

Keene, N. H. — "I was weak and run-down and had backache and all sorts of troubles which women have. I found great relief when taking Lydia E. Pinkham's Vegetable Compound and I also used Lydia E. Pinkham's Sanative Wash. I am able to do my work and feel new life and strength from the Vegetable Compound. I am doing all I can to advertise it."—Mrs. A. F. HAMMOND, 72 Carpenter Street, Keene, N.H.

YANKEE SAILOR GOOD AMATEUR AGAINST BRITISH

There Are More Than 30,000 Men in the British Navy Who Have Served More Than a Decade.

BY CHARLES P. STEWART

WASHINGTON, May 31.— In comparing the world powers' sea strength, says a recent navy bulletin "there is a popular tendency to set down so many ships, so many guns, so much material, add the total, and imagine the problem solved.

"The result is far from the truth."

Besides the items of ships, guns and materials, there are many other considerations to be taken into account.

Personnel is one of the most important.

"Men, not ships, fight," pointed out Mahan, one of America's greatest naval authorities.

"Good men in poor ships," he adds, "invariably have triumphed over poor men in good ships."

So it's of first importance to consider the question of personnel.

Second to Britian.

In her regular naval establishments, America has 7,873 officers and 86,000 men; Great Britain, 8571 officers and 91,397 men ;Japan, 7,550 officers and 58,274 men; France, 3194 men; Italy, 2347 officers and 45,501 men.

Reserves are: America, 4256 officers and 18,179 men; Great Britain, 2179 officers and 43,858 men, not including 7664 retired officers of all ages, nor 18,768 pensioners of the rank and file, under 55 years old, who are subject to call in emergency; Japan, 1819 officers and 29,600 men; Franc, 2395 officers and 96,700 men.

Italy with 4513 reserve officers, has no organized reserve of the rank and file, but all men who have served in the navy are subject to call.

Personnels are not limited by treaty, but on the "5-5-3-1.75-1.75" basis America is 4712 officers and 11,175 men short of her complement; Great Britain, 4014 officers and 5728 men; France, 490 officers and 20,747 men; Italy, 2057 officers and, making allowance for the veterans she might call to the colors, 7607 men.

Three in Running.

Japan is up to her limit. Further, her relatively large numbers of officers in active service, in comparison with the number of her men, gives her a disproportionae skeleton strength.

In the matter of quality, naval officers seem generally to agree that test is between Great Britain, America and Japan.

This isn't meant as a reflection on the fighting prowess or intelligence of the French or Italians, but simply that these two nationalities do not appear, in the main, to be natural sailors, as the others are.

As raw material, there are no dissenters from the opinion that Americans are the best in the world, but unfortunately few of them, below commissioned rank, take to the navy as a life career. Those who do so, develop into sea dogs of a mettle impossible to beat, hard to equal.

But throughout the bulk of the rank and file in comparison with the British, for example, there's somewhat the difference which exists in all callings between the top-notch amateur and the tried professional —the latter perhaps a little lacking in pep, but making up for it in long experience.

The British, with officers as good as any to be found on earth, do not average, as to the rank and file, quite as higuly as the Americans from the standpoint of education and brains—not that they're mentally deficient, but they haven't the American's intense alertness and speed to offset this, they're mostly older hands.

Japs Lack Initiative

The Japanese, excelled by none as sailors and fanatical in their bravery, are wanting in initiative—both officers and men. American experts count this distinctly in estimating Japans naval strength. Illustratively, they mention the Japanese sea forces' behavior at the time of the recent earthquake.

This stoy hasn't generally been told. There are hints, indeed, that the fleet was dilatory in rendering aid to the sufferers on shore. But the truth is that, with the people of Tokyo and Yokohoma in unbelievable straits for lack of such assistance, as he might have given, the Japaneses fleet commander kept his ships lying offshore, incapable of action except under orders from his admiralty which was too badly disorganized by the disaster to issue any orders at all.

American naval training is intensive, but the turnover of men is too rapid to permit of best results The enlistment period is two, three and four years. It isn't long enough but it cant be helped; recruiting officers are certain enlistments won't slump if it were lengthened.

A Dwindling Navy

One of the 86,000 men in the present establishment the terms of 37,859 will end this year. There will be some re-enlistments, but it is estimated that the total of new men will be 25,390. Besides, of the 86,000 men, 63,000 are first-termers.

The British enlistment term is 12 years, and there are more than 30,000 men who have served more than a decade Most of them enlist again and again. Also there is an enormous merchant reserve. America has almost none.

Japaneses ships are manned partly on a voluntary and partly on a conscription basis. The enlistment term is 12 years, half on active service and half in the reserve. Conscription is for four years' active service, three years in the first and four years in the second reserve.

THREE-CLIMBING FISH NEXT MOVIE SUBJECT

South Sea Expedition Will Picture Fish That Climb Trees and Jump Like Grasshoppers.

CHICAGO, May 31. — A species of fish which climbs trees and jumps into the air after grasshoppes and bugs, is the unsuspecting all-star cast of a prospective movie thriller, which "The South Sea Island Research Company," headed by former Mayor Wiliam Hale Thompson, expects to find on Daat Island, north of Australia.

The expedition is scheduled to leave here on July 4th for the announced purpose of putting this and other South Sea aniamls into a feature picture.

Daat Island before the war was owned by Captan Albert J. Duken of Geman birth, who will pilot the 14,000-mile eruise, and whose story was responsible for the company's organization.

The craft to carry the expedition is of the Norwegian lifeboat type, with a 50 hp. engine. The cew will consist of six men. The route will be through the Chicago River to the Mississippi, New Orlenas, and the Panama Canal to the Pacific Ocean.

SCENTING HANDKERCHIEFS

An easy way to give your handkerchiefs a delicate scent is to put a little arrow root in a muslin bag and have it in the water in which the handkerchiefs are boiled.

GINGHAM DRESSES.

Gingham dresses in yellow and white or orange and white checks are worn with felt hats of the same color.

Perfect Table Linen

Women who delight in the exquisite refinement of perfect table linen choose Brown's Pure Irish Linen. Look for the little shamrock woven into the corner of each article.

Ask your dealer to show you this famous line.

BROWN'S SHAMROCK PURE IRISH LINEN

John S. Brown & Sons, Ltd. Belfast • Ireland

Canadian Branch: John S. Brown & Sons, (Canada) Limited 80 Wellington St. W. Toronto

We are distributors for Brown's Shamrock Linen in Peterborough.

Robt. Fair & Co. Ltd.

SATISFIED MOTHERS

No other medicine gives as great satisfaction to mothers as does Baby's Own Tablets. These Tablets are equally good for the newborn babe or the growing child and are absolutely safe. They cannot possibly do harm—always good. The Tablets are mild but thorough laxative which regulate the bowels and sweeten the stomach and thus relieve baby of any of the minor ills of childhood such as constipation, indigestion, colds, colic, etc. Concerning them Mrs. Arthur Fillon, St. Sylvestre, Que., writes:—"Baby's Own Tablets have been of wonderful benefit to my baby who was suffering from constipation and indigestion. I always keep the Tablets on hand and would advise all mothers to do likewise." The Tablets are sold by medicine dealers or by mail at 25 cents a box from The Dr. Williams' Medicine Co., Brockville, Ont.

RADIO IN SPAIN

Spain is planning a conference at Madrid to organize a system of broadcasting stations similar to those in other countries. There is only one station in Spain so far.

MAN REFUSES TO BE MILLIONAIRE

Arthur Nash Told His Employees That They Made His Money For Him, So He Gave It To Them.

CINCINNATTI, May 31. — "Golden Rule" Nash is happy.

He has escaped becoming a millionaire.

The $600,000 stock dividend which would have made him one has not passed through his hands.

He has divided it among the 4,000 employes in his garment factory here.

So Arthur Nash—that is the way "Golden Rule" signs his cheques—is not the only one in the plant who is going around with a broad smile these days.

"You have made this money for me," he told his employes. "So it is yours.

"I would be a robber—aye, a traitor worse than Judas Iscariot were I to accept a penny of it."

Nash's conscience had been troubled for weeks. The "golden rule" he had been following in his business was making him rich.

He had started out in a small way. Now, after a few years, it was necessary for him to seek larger quarters. His business already had outgrown two factory buildings.

"Golden Rule" was worried. At the rate the money was coming in, he soon would be a millionaire. And a million dollars, he argued, was too much for any man to have.

The owner of the million, he reasoned, had not created it all himself. Therefore it morally did not belong to him.

35-Hour Week.

But what was he going to do with it? To whom would he give it?

He inaugurated a 35-hour week in his plant—five days of seven hours each. That gave his employes — many of them widows—a chance to be with their children on Saturdays. He readjusted wages, so there would be no loss by reason of the shorter week.

But still the money came in. The folks in the plant worked better than ever.

Nash, in desperation of how to escape this great wealth, finally wrote an open letter to the Christian people of America. He had it printed in 30 religious publications.

Answers began rolling in at the rate of 100 a day. Most writers wanted something for themselves, or for financing pet hobbies.

"They wanted me to steal this money from those to whom it belonged and give it to them," says Nash.

Then he hit upon the answer himself.

He called his employes together, addressing them as "Friends and Fellow Workers."

100 Per Cent. Dividend.

He announced the 100 per cent. dividend. All the employes own stock in the company. Each would share in the dividend. But what of his own share?

"If I personally appropriate the part of our joint production that accumulated in profits," he told them, "I am stealing from you. As far as the law is corcerned, of course, I am doing it legitimately.

"But if I must be a thief, I prefer to be one of the gunman type. I shall not even consider taking this dividend.

"I have taken in the past only what was apportioned to me because those in whom I had great faith advised me it seemed to be the only logical working out of the problem.

"This time, however, I am not going to accept a cent of it. It is yours.

"And I hope that within a year or two you will own the business jointly with me."

LONE TRAVELLER HAS 27 WIVES

Ho Kon Tong, Richest Banker In China, Sails Unaccompanied On Aquitania.

NOT A HAREM, HE SAYS

NEW YORK, May 31.— It is rare when a man can make a European pleasure jaunt without his wife, but when he is blessed with twenty-nine wives, and sails without any of them, it might be said that it is twenty-nine times as rare.

It worried Ho Kom Tong, richest of all bankers of China, little, when this proposition was put up to him yesterday as he left for the British Empire Exposition on the Aquitania. He had explained previously that he is fifty-five years old, and has twenty-nine wives.

Casual Manner.

In the casual manner in which another man of wealtn speaks of his various motor cars, Mr. Ho., as he wishes to be called, said:

"No, I do not maintain a harem. Each of my wives has their own separate establishment. They are lovable, retiring, frugal, and painstaking women."

He intimated the cost of maintaining them was less than it costs some American men of wealth to keep up their alimony payments. He smiled when the suggesion was made that he might add to his collection of wives by selecting an American or other Caucasian.

Mr. Ho is not only rich in money, husband of many wives, but also is owner of one of the rarest porcelain collections of the world. He numbers among his possssions porcelains from most all of the Chinese dynasties.

BLACK STRAW HATS

Black straw hats that have become dull may be cleaned at home by applying butter on a piece of velvet, then polishing with a dry piece of velvet.

STUDENTS' LARK ENDS FATALLY

Midshipmen Tossed Each Other Into Lake In Old Water Rite.

ONE WAS DROWNED

ANNAPOLIS, Md., May 31. — Ceremonies marking the christening of the class rings by midshipmen of the present second class, soon to become senior classmen, had a targic ending this afternoon in the drowning of Leicester Richards Smith, 23 years old, of Kent, Ohio.

While death was pronounced primarily due to drowning after a corps of medical officers, hospital attendants of the navy and midshipmen comrades had worked over the body for more than two hours, a theory advanced is that the unfortunate midshipman probably was seized with a stroke of heart failure. According to some of his classmates it is not thought we was in the water for more than four or five minutes. He was a good swimmer.

Rear Admiral Henry B. Wilson, Superintendent of the Naval Academy, detailed a board of inquiry to determine the circumstances and exact cause of death. Commander John T. Bowers is President of the board and Commander Byron McCandless and Lieut. Commander Harry R. Hermesch, Medical Corps, are the other members.

The accident occurred in "Dewey Basin," an inlet from the waters of the Severn River. More than 900 midshipmen had been participating in a gleeful ceremony near old "Tecumseh," an Indian figurehead known among the students as the "god of 2.5," being the passing mark in tests, and according to an old custom they tossed one another into the water. More than 400 second class men followed with their lark, alsoa nold custom, by diving into the water, wearing old service uniforms for the occasion.

Into the basin they splashed in groups of twenty or more. Boats of the half-rater type were at their moorings not more than twenty feet apart. It appears that many of the students, after their dive, clambered aboard these craft, two of which sank, and turned over, their masts holding them on their side. Midshipman Smith is said to have been last seen clinging to the stern of one of these boats. A few minutes later he was missed by some of his comrades. Suddenly a blue blouse was observed bobbing up and down on the surface of the water, revealing the body of Smith, his face downward and partly caught beneath a sail.

Young Smith worked up from the enlised ranks of the navy, having been in the service since a boy. He reached the grade of Chief Quartermaster during his career in the enlisted personnel.

X-RAY INDICATED CANCER, RELIEVED BY "FRUIT-A-TIVES"

Splendid Fruit Medicine Performs Another Miracle.

The incalculable value of "Fruit-a-tives" can best be appreciated when it completely relieves some dangerous, deadly malady that is sapping the health and strength of the sufferer. After reading this letter, it is easy to understand why Mrs. Glover was glad to write about "Fruit-a-tives" in the hope that her experience would guide others to try this wonderful fruit medicine.

"For years, I was a sufferer with chronic Dyspepsia, Indigestion and Constipation; the stomach pains were dreadful and finally my health broke down completely. After five X-rays had been taken, I was advised that my condition strongly resembled Cancer of the Stomach and an immediate operation was necessary. Dreading an operation, I consulted other physicians but grew steadily worse. I had almost given up hope when I decided to try "Fruit-a-tives" recommended by many friends.

Immediately my condition began to improve. Pains disappeared; soon Dyspepsia and constipation were things of the past. After a few months I was perfectly well again and have been in the best of health for over a year now." Mrs. ANNIE GLOVER, 16 Henry Street, Ottawa.

Just try "Fruit-a-tives"—let them prove their real worth. 25c. and 50c. a box, at all dealers or sent postpaid by Fruit-a-tives Limited, Ottawa, Ont.

YOUNG MAN STAY WHERE YOU LIVE

PHILADELPHIA, May 31 (United Press).—"Come East, young man," as economists have advocated recently, is not such good advice as "Stay where you are, young man," according to Dr. Raymond T. Bye, economist at the University of Pennsylvania.

The old saying, "Go West, young man," has been followed by the advice "Go South," and now it is said that the East abounds with opportunities for the young man. Dr. Bye disagrees with those who advocate moving to different sections.

"Just as many fortunes are made in the East as in the West or South," he says. "People are deluded who think they can go to some particular territory and have a bonanza drop into their laps. Immigrants come here after hearing fabulous tales about the United States, but find they have to settle down to hard work and probably live in a cheap tenement.

In The East.

"The East affords many opportunities to a young man, and the young men here do not have to look further for a place to start their careers.

"America is becoming a creditor nation, so that our commercial dealings with foreign nations will continue to expand. The Eastern seaboard is the natural centre for a trade dealings, so there promises to be a big field here.

"The East is always going to need big men to run the manufacturing industries which will be important here in the future. The country's coal and iron are situated near the East and the railroad facilities are good. It is safe to say the East will continue prominent in manufacturing.

In The West.

"The chief advantages of the West are that it has not been exploited as much as the East and thus the return for a unit of capital or labor invested will bring larger returns. The advantages are also psychological. The population is not as dense, an economical factor, and the people themselves are not as conservative as Easterners, a psychological factor which will encourage young men just starting in business.

In The South.

"Plenty of economical advantages are present in the South, but the psychological factors are absent. The warm climate, which is not invigorating, and the pleasure-loving attitude which most Northerners acquire when they go to South America prevent many from succeeding.

"I have noticed that many men go South with an ambition to turn things upside down, but the climate soon destroys their ambition and they acquire a care-free attitude in business. If a Northerner could go South and keep his pep he could do things there, because there is need for all sorts of industrial development.

"All these advantages which are peculiar to particular sections are so nearly equal when they are summed up that a young man today, no matter where he is, needs to look little further for opportunity than his own dooryard."

USE EGGSHELLS

If there is lime in your drinking water which adheres to the teakettle keep a few eggshells in the kettle and they will receive the deposits instead.

Concrete Highways Invite Hard Tests and so Inspire Confidence

THE public at large has, within a few years, acquired a remarkable degree of confidence in Concrete as a road building material.

Nobody ever thinks of putting up on a Concrete Road a sign reading "No heavy traffic allowed." On the contrary, the general tendency is to divert the heavy traffic from less-rigid roads to parallel roads of Concrete.

Whence comes this widespread belief in Concrete as a material to be depended upon? Where did people get this feeling that the traffic can be doubled or trebled on a Concrete Road without injuring its surface?

This public confidence in Concrete could result in only one way — from actual experience. Rigid tests over lengthy periods, have proved how solidly Concrete serves. It has been shown, in the communities that have resorted to Concrete, that pounding, grinding traffic is not unduly destructive to a properly-built road of Concrete.

CANADA CEMENT COMPANY LIMITED
Canada Cement Company Building Phillips Square
MONTREAL

Sales Offices at: Montreal Toronto Winnipeg Calgary

Permanent HIGHWAYS OF CONCRETE

Guinea Gold CIGARETTES

Mild and Extra Fine 20 for 25¢

"HEARTS AFIRE!"

By MAY CHRISTIE

The Brilliant Novelist of Modern Society

(Continued from Yesterday.)

WHO'S WHO IN THE STORY:

Prudence Page—a pretty country girl, is deeply in love with

Peter Armstrong—brilliant young inventor, who, though loving Prudence, became entangled with a designing, heartless beauty,

Virginia Dale—Guest at the country home of wealthy

Mrs. Vansittart—from whom Virginia has stolen money and jewelry. Virginia throws Peter Armstrong over because he has been blinded in an accident in his laboratory, and she tries to marry an old 'flame,'

Bert Traymore—who will not have her. Immediately thereafter the police arrest Virginia for her numerous thefts, and takes her off.

Prudence is sitting at Peter's bedside one night when she hears a sound as of someone moving stealthily in the laboratory. Prudence lights a candle, goes into the laboratory, and a masked man springs at her.

Armstrong rushes to her rescue, ill though he is, and in the ensuing struggle tears off the thief's mask, showing Bert Traymore, who had come to steal and patent his invention, the work of years. The shock restores Armstrong's sight again.

Janet Mercer, who nursed Armstrong and is in love with Will Ogilvie, is a great friend of Mrs. Vansittart's.

They discuss Virginia's downfall.

Bert Traymore sails for parts unknown.

CHAPTER LXXXIII.

Two Happy Wives!

Some fifteen months after the events already related, on a certain fall evening, if one had peeped through the long, low, unshaded windows of a charming home not more than two miles from Green Gables, one would have seen a picture of domestic happiness unrivalled anywhere.

A long-legged, good-looking young man, sunk deep in an easy chair, a pipe between his teeth, and a book in his hand, was reading aloud at intervals to a charmingly pretty girl, who, seated on a rug before a crackling wood fire, was playing with a dark-haired baby, who bore a striking resemblance to the young man in the chair, but whose eyes were curiously like her own.

"Little Peter's going to have a visitor," she cried, catching up the dark haired baby, and kissing him rapturously. "Baby Prudence is coming to call on him!"

The young man in the chair laughed lazily, looking down at his pretty wife with adoring eyes.

"Match-making already, are you? Peter and Prudence? Is it to be our romance all over again?" He leant forward, playfully pinching her chin.

"Big Peter, you're a bully! Even if I were match-making, isn't it perfectly right and proper for a mother to dispose of her own child's future?" And Mrs. Peter Armstrong's laugh, which fifteen months of marriage had in no wise dimmed, tinkled forth just like a freshet of delight.

Peter laughed in unison. Everything that his young wife said or did was a source of pleasure to him, and he adored the baby just as much as she did—which is saying something!

"Curious how pretty your little namesake is, considering Janet's—er—homeliness. And Will Ogilvie hasn't much in the way of looks to hand on to his daughter, either," he averred. Then he added, as if discovering a great truth:

"Little Prudence Ogilvie must have turned pretty the moment they called her after you. Well, I don't blame the child, having such a godmother!"

"You tease!" Prudence glanced up at the clock, which had been Janet's wedding gift to her. "They'll be here any time now." And then she added, stroking her husband's knee with one hand, while she held her baby in the other arm:

"You were a darling to make Janet's marriage possible!"

Peter pretended to look startled.

"I? How? What do you mean?"

Prudence shook her head at him.

"Now, don't dare retend that you didn't make over to Janet a life interest of five per cent on your invention! She'd hardly saved anything in her six years of nursing, you know, and Will still has to support his mother. So their marriage would have been 'indefinitely postponed' if you hadn't been so generous!"

Peter shrugged his shoulders.

"Oh! It was nothing. A mere trifle! Besides, why should you and I have a corner on happiness, eh, puss? Mrs. Ogilvie nursed me wonderfully during that dark chapter of my life, when I thought I'd never see again, or be able to win you—and I was glad to do a little thing like that for her."

"You're an angel, Peter!"

"Of course, I am! That's why baby's such a cherub!" He gathered Prudence and little Peter into his arms, and at that moment the maid flung open the drawing-room door, announcing:

"Mr. and Mrs. Ogilvie."

Prudence scrambled from her husband's lap to greet her guests, who had with them a cooing infant about two months younger than Peter junior.

"Janet, darling! How glad I am to see you! You, too, Will!" and she led them forward into the radius of light before the fire.

It was a comelier, plumper Janet, with the old, yearning look gone from her eyes, and a sweet repose hovering about her lips.

"How well you're looking, Prudence! Had a good time abroad? I looked in several times to see if that new-fangled nurse, with all the certificates, was treating baby Peter right! He looks splendid, but I'll bet you missed him!"

"Every minute," said Prudence, quickly; "although Peter and I had a lovely time. We visited London and Paris and Biarritz, and then did a little motor tour in Spain; and on the way back, in London, I bought this for you."

'This' was a Liberty scarf in every color of the rainbow, which gleamed in iridescent tints as Prudence deftly adjusted it about her friend's shoulders.

Janet's green-grey eyes filled with sudden tears.

"You and Peter spoil me. I never can thank you enough——" she looked at Will, knowing that if it hadn't peen for Peter's generosity, offered so tactfully and simply that their pride couldn't possibly be hurt, she and Will might still be dragging on the old, unsatisfactory basis, known as a 'long engagement.'

"Rubbish!" Prudence set her little namesake on the rug beside Peter junior, and the two babies laughed and cooed at each other in a most delightful way. "Now, tell me what you think of our new home, won't you? You don't think it's too big for us, do you? I think it's awfully homey."

"And I do, too," said Janet, quickly. "Peter and you have lots of taste, and the architect's followed out your instructions to the letter."

Prudence lowered her voice to whisper:

"I was longing to get home from Europe and back to my baby and my new home. So was Peter. We cut short our trip. Wasn't it silly?"

"No; quite natural. And how lovely to be within two miles of your father and mother!"

"That's partly why we chose this site," explained Prudence, smiling. "And, anyway, Peter loves the neighborhood as much as I do. We'd both be lost in the city. We're country lovers."

"He's been wonderfully successful," said Janet, with out one qualm of jealousy, as she flung an appreciative glance across the room at the man who was so much more capable than her Will. "He could really retire now, and live on the proceeds of that wonderful invention, couldn't he?"

"But he wouldn't. He believes that everyone should work. He puts in eight hours a day, you know, and three times a week he goes to town." Prudence's tone was immensely proud and possessive. And then she whispered: "He's the dearest husband in the world!"

Next Issue: The Miracle That Makes the World Go Around.

ADVENTURES OF THE TWINS

By Olive Roberts Barton

"It's Reddy Fox," he shivered.

"Mornin'," said old Daddy Cracknuts, pushing open the tingaling door of Mister Bags' store, where the Twins were working.

"Mornin', Daddy," said Mister Bags.

"Mornin'," said Nancy and Nick, too.

"Nice day," said Mister Bags.

"Yep! Nice for ducks," said Daddy Cracknuts. "I just knew it was going to rain! I sez to Ma last night, sez I 'Ma, the moon's tilted and that means wet weather. When it's tilted like that I sez, it spills all the rain out.' And I wuz right. It's so squshy this morning I went sockity, sock, sock every step I took, and I'm as swet a a sponge. Achoo!"

"My, my! That's too bad," said Mister Bags. "I'm afraid you're catching cold, Daddy."

"I came to buy a bumbershoot," said Daddy presently.

"We don't sell guns," said Nick quickly. He was surprised at Daddy's remark because he knew how very much afraid of guns all the wood folk were.

"Ha, ha, ha!" laughed Daddy. "A bumbershoot isn't a gun. It's an umbrella. I want an umbrella to keep me dry—and a pair of goloshes." Daddy said the "go" very hard. "I have to go clear 'tother side of Stony Creek on an errand for Ma."

"Why sure we can fit you out," said Mister Bags. "Here is a nice umbrella with a crooked handle to hang on your arm, and here are goloshes your very size."

So away started Daddy.

But scarcely had he turned the corner when whirr! wheee! Oeee! A fierce wind nearly blew him of his feet.

"My, my!" cried Daddy. "I never knew bumbershoots were so hard to hold. Jiminy Christmas! I wish that wind would stop!"

To add to his troubles, he had a feeling that someone was following him.

He nearly dropped his umbrella and basket and everything, when he saw a long red nose and the tip of a bushy tail sticking out on two sides of a bush. "It's Reddy Fox," he shivered. "A pretty kettle of fish I'm in."

Suddenly Reddy made a rush and in about three seconds he'd have had old Daddy by the tail, but at that instant the wind went whirr! Whee! harder than ever, and catching in Daddy's umbrella, it lifted the squirrel gentleman right up in the air over Reddy's head.

And thump, thump! Something hit Reddy two dreadful whacks on the nose and he ran away howling. It was Daddy's goloshes falling off at exactly the right minute.

Daddy stopped in the store on his way home. "Gun nothing!" he cried. "A bumbershoot is ten times as good. I'll bet you Reddy Fox is running yet."

(To Be Continued)

FOREIGN BORN IS CHURCH TROUBLE

Presbyterians View Home Mission Field And Say Church Is Bewildered By Its Complications.

GRAND RAPIDS, Mich., May 31.—(United Press).—A report of the 123d year of Presbyterian Home Missions in the United States was presented today to the Presbyterian General Assembly by the new Board of National Missions. Dr. John A. Marquis, General Secretary, stated that the emphasis is no longer upon territorial expansion, but that the overwhelming problem is in the baffling complexity of our population.

Dr. Marquis said that the rapid changes of recent years have left the church bewildered and all but helpless in thousands of communities where once it was securely planted. The great new idea embodied in the Board of National Missions is to create an inclusive national organization broad enough to deal with every aspect of Christianizing America.

The work of National Missions, says the report, is conducted within the border of every State in the Union, and also in Alaska, Canada, Cuba, Porto Rico and Santo Domingo.

Within this field of National Missions are gathered human beings of the greatest mixture that have ever dwelt under one flag in the history of mankind, a total of 125,000,000 people. Among them are 11,000,000 negroes. There are also 14,000,000 foreign-born, most of whom cannot speak the English language; and these have 21,000,000 children, who, if they ever learn English must learn it outside their own homes. Together they constitute one-third of our population and are a problem in assimilation no nation has had to tackle before.

Included in these multitudes are 7,000,000 Spanish-speaking people. Two millions of them live along the southern border and 5,000,000 of them in the West Indies. In addition to these, there are about 4,000,000 other Latins living in the United States. Besides Latins there are several million Slavs, Russians, Czecho-Slovaks, Poles, etc., and something like 1,000,000 Greeks and others from the Balkans and Eastern Europe.

To give a concrete idea of how congiomerate and mixed this population is the Board of National Missions every Sabbath preaches the Gospel in forty-nine languages.

Five Big Problems.

The report stated that five problems stand out.

The first has to do with the readjustment of population as between city and country. In 120 years the number of cities with a population of over 8,000 has increased from six to 924. The total population resident in such places has increased 219 fold, or from 4 per cent. of the total population to 44 per cent. of the total. The tide of foreign-speaking population that has flowed into the greater urban centres has inundated many of the older American churches. At the same time, especially in the older settled sections of the country, rural communities have declined in population and open country institutions have lost its prestige to the villages and towns.

The second conditions which manifests itself here and there throughout the country is the retardation — economic, social and educational—which still characterizes great numbers of people. Many millions of people in the aggregate have been left far behind in the march of progress, with institutions, culture and outlook reminiscent of a long distant past, due to their topographical position. Rapid changes are taking place now as modern inventions break through the walls of isolation. But in many such sections the meagreness of the resources at hand and the very rapidity of the social change create conditions which are and will for a long time continue to be of grave concern to National Missions.

The third problem presenting many aspects and everywhere present in some form is the problem of race relations. Out of every hundred of our population 14 are foreign-born, 20 are children of foreign-born, 10 are descendants of foreign-born, who have preserved to some degree foreign characteristics, and 11 are Negroes. The United States has received 35,000,000 immigrants in the last 100 years. We have one-fourth of the world's Jewish population. In many of our largest cities, such as New York, Boston, Newark, Buffalo, Cleveland, Lowell, Chicago or Milwaukee, over 70 per cent. of the total population is foreign-born or of foreign parentage.

The fourth problem is the problem of the migrant. There are many widely-extended industries which draw workers from large areas and keep them employed for but a short period. They are not vagrants, but they are seldom long in one place, and settled community institutions have but very slight contact with them. To reach the migrant with the message of religion is a peculiarly difficult problem, but they cannot safely be left untouched by the church.

Finally, there are the very considerable numbers of definitely non-Christian peoples, that is, those who nominally at least are adherents of some other religion than Christianity. The Jews, Mormons, Orientals and that part of the American Indians still remaining in paganism are the chief examples. Their number aggregates at least 5,000,000.

The report thus discusses the church instrumentalities for meeting these problems and puts stress on education and Americanization. "A Christian democracy can only exist among an educated people," it says. The report covers in detail the entire process of reorganization of every branch of its service. Under the section concerning buildings and property it was stated that four out of five of the country churches need to be rebuilt.

GERMANY'S HAND SEEN IN TURKISH COUNCILS

Angora Republic Faces Friction With Russia and France Over Asia Minor—Old Enmities Revived.

By J. W. T. MASON.

NEW YORK, May 31.—(United Press).—A so-called Turkish council of war will be held in Angora on June 5 which will be attended by Germans whose advice concerning Turkish international relations will probably be followed. This will constitute the first real movement since the ending of the World War for the reconstruction of Germany's shattered alliances.

The council of war will be a conference on strategy not to consider starting another conflict, but to determine how the Turks may use their military strength to increase their prestige in Asia Minor. Two major problems which involve army plans now confront the new Angora republic. They concern Turkey's relation with Russia and France, at opposite ends of Turkish territory.

In eastern Asia Minor, the Russians and Turks have broken their recent friendship. The Russian Bolshevik movement, which was favorably considered by the Turks for a while, has no longer any influence at Angora. The historic enmity between Russia and Turkey is beginning to develop afresh.

Turkey's Russian Problem.

The Russians want a dominating political position in eastern Asia Minor, which the Turks refuse to grant them. Russian veiled threats of hostilities have been made; but they are without value at the present time. Nevertheless, the situation in eastern Asia Minor is approaching a possible condition of belligerency. It is for this reason that the Angora war council will consider what strategic dispositions of army corps and arrangements for future action should now be made.

In western Asia Minor, at the other extreme of the Turkish boundary, the Turks and the French are developing antagonisms concerning Syrian border matters. There have been several brawls between the Turks and the French, which have developed into an approach to guerilla fighting. The French hold the mandate over Syria. They have used aeroplane bombing methods to keep the Turks on their own side of the frontier and great resentments have developed against the French for this reason.

The Turkish Government sees the possibility of regaining possession of Syria by a continually increasing pressure of public opinion within Syria and by threats of an invasion across the Syrian border by Turkish troops. If the invasion were to fail, Angora could repudiate it. If it were to succeed, Angora would gather Syria back under the flag of the Mussulmans.

French Forces Small.

The French have only three divisions of troops in Syria. The Turks could easily overwhelm this body, as they overwhelmed the Greeks, but France has resources which the Angora authorities are reluctant to encounter. General Weygand, who was Marshal Foch's right-hand man during the World War, is in command of the French Syrian troops. General Weygand wants France to let him have reinforcements, and has been visiting Paris from Syria to press his viewpoint. But, Marshal Foch is not of Weygand's opinion; and is even said to be opposed to France engaging in a war with Turkey, if this should become necessary to hold Syria.

The Angora council of war will consider the Syrian question and will draw up strategetic plans to meet eventual conditions which may show the possibility of winning back the lost area. General von Lossow, former commander of the Bavarian Reichsweir, will be present at Angora with lesser German officers. Von Lossow was German military attache at Constantinople during the World War and has close relations with the Turkish militarists. Whatever happens at Angora, Germany will be behind the scenes.

DYSPEPSIA WAS SO BAD Could Hardly Eat Anything

Mrs. C. Stone, Nanticoke, Ont., writes:—"Some time ago I had a very serious attack of dyspepsia, and was also troubled with gas on my stomach. I could hardly eat anything, and very often had pains after meals. I had used different medicine, but they didn't seem to do me any good. At last I happened to run on the track of Burdock Blood Bitters, and after using it for a short time I felt a lot better. I continued its use until I was completely relieved and now I am ready to recommend it to anyone troubled as I was."

Burdock Blood Bitters is manufactured only by The T. Milburn Co., Limited, Toronto, Ont.

POLICE ARE DESTROYING PICTURESQUE CHINATOWN

LONDON, May 31.—(Associated Press).—Chinatown, or that part of the east end of London long the haunt of Orientals and known only to the majority of Britishers through the eye of the novelist, is rapidly vanishing through the activity of the police.

Magistrate J. A. R. Cairns recently spoke in this regard as follows: "Chinatown, so far as its old associations and vices are concerned, will very soon have passed away. As to its 'romance,' there isn't any left; there is nothing now but dirt and squalor.

"In clearing the place of its drug-traffickers the police have done a fine piece of work. Quietly, but very thoroughly, they have gradually eliminated the master-minds of the 'dope' gangs, and those who worked under them are now unable to carry on their terrible trade."

NEWSPAPERS PROTEST A BOMB AND PISTOL WAVE

LISBON, May 31. —(Associated Press.)—The increase of crime of every kind in Portugal has inspired the important Lisbon newspaper Diario de Noticias to a denunciation of the conditions that make it possible.

"Bombs and pistols," it says "are the supreme arguments and means adopted to settle conflicts. We live in a society of criminals destined to eliminate itself by violence, and giving to the world the spectacle of a nation in which laws are non-existent and authority is impotent.

"There is no protection given the police who naturally find it safer to shut their eyes to crimes they should prevent, and a demoralizing fact is found in the constant escape of dangerous criminals from the prisons and fortresses of the country."

ARCHITECTS.

W. & WALTER R. L. BLACKWELL—Architects, Office, Bank of Commerce Buildings, corner of Hunter and Water Streets. Telephones, Office, 1300J; Residence, 1372.

BARRISTERS AND SOLICITORS

GORDON & O'BRIEN — Barristers, Solicitors, Notaries. Money to loan on easy terms. Special attention to Patents and Trade Marks Phone 218. G. N. Gordon, K.C., M.L., J. A. O'Brien. Mr. Gordon will be in his office each Saturday, during the Session.

G. T. REDD—Barrister, Solicitor, Notary, Office over the Dominion Bank, corner of George and Simcoe streets. Telephone No. 22. Private funds to loan at current rates upon easy terms.

PECK, KERR & McELDERRY, Barristers Solicitors and Notaries, Office, Water street, Peterboro. Money to loan at the lowest current rates of interest on easy terms of payment. E. A. Peck, P.D. Kerr, V. J. McElderry.

O'CONNELL & CORKERY, Barristers, Solicitors and Notaries. Money to loan at the lowest current rates of interest. Daniel O'Connell, John R. Corkery. Hunter street, two doors west of the Post Office.

DUMBLE & JOHNSTON—Barristers, Solicitors, etc. Office, over the Toronto Savings and Loan Company, George Street. D. W. Dumble, K.C., W. Johnson.

A. B. DIXON—Barrister, Solicitor, etc. Office, Hunter and George streets. Entrance next to Madill's drug store.

HALL & HALL—Barristers, Solicitors and Notaries Public, Hunter street, Peterborough next to St. John's Church. Money to loan at the lowest rates of interest. E. H. D. Hall. Basil D. Hall.

MOORE & WEARING — Barristers and Solicitors, 405 Water street, opposite the Post Office. Money to loan at the lowest current rates of interest. Jos. Wearing, M.A.

S. R. HALL—Barrister, Solicitor, etc. Peterboro, Ont. Office, corner of Hunter and Water streets, over the Canadian Bank of Commerce. Trust Funds to loan on easy terms of payment.

JAMES FORDYCE STRICKLAND—Barrister, Solicitor, Notary Public. Money to loan. 375 Water street, Peterboro. Phone 191.

WILFRID F. HUYCKE, Barrister, Solicitor, Notary Public. 395 Water street. Telephone 339.

MEDICAL.

DR. BUCHANAN, F.R.C.S. Edinburgh; M.R.C.S. Eng.; L.R.C.P. London. Eye, Ear, Nose and Throat Specialist. Hours: 9-11, 2-4 p.m. and 7-8 p.m. 'Phone 513. Office, corner Water and Murray streets.

DR. C. C. CRAGG—Eye, Ear, Nose and Throat Specialist. Office 395 Charlotte street, formerly occupied by Dr. Neal. Hours—9-11 a.m., 2-4 p.m., 7-8.30 p.m. Telephone: House 980J, Office 218.

NOTICE.

DR. C. B. WAITE, M.D., C.M.—Post Graduate London, Eng., 500 Charlotte street. Office hours: 9 to 11 a.m., 2 to 4 p.m., 7 to 8 p.m. 'Phone 344.

MONEY TO LOAN.

We have funds to loan on Real Estate Security at the lowest rates. GORDON & O'BRIEN. Phone 218.

OSTEOPATHY.

DR. WILLI A. SETTLE—Osteopathic Physician. Office in Crown Apartments, 124 Hunter street. Corner Water and Hunter streets. 'Phone 649. Office Hours, 9 to 11 a.m., 2 to 5 p.m. and 7 to 9 p.m.

INSURANCE.

FRANK A. BLACK—309 Barrie Bldg., Peterborough, Ont., representing Manufacturers' Life Ins. Co. 'Phone 808. Residence 2230.

RAILWAY TIME TABLES

CANADIAN NATIONAL RAILWAY.

All Trains Daily Except Sunday.

Corrected to date.)

No. 81—7.10 a.m., for Lindsay and Toronto.

No. 96—8.30 a.m., for Port Hope and Toronto.

No. 93—8.50 a.m., for Lindsay, Blackwater, Junction, Orillia, Midland, North Bay and Toronto.

No. 98—2.25 p.m., for Hastings, Campbellford, Belleville and points on the main line east.

No. 369—6.30 a.m., for Lakefield.

No. 95—12.03 p.m., for Lindsay, Port Hope, Toronto, Buffalo, making connections with the International Limited for London, Detroit, Chicago and Ottawa.

No. 100—12.15 p.m., for Hastings, Campbellford, Belleville and Ottawa.

No. 371—12.25 p.m., for Lakefield.

No. 95—5.34 p.m., for Lindsay, Orillia, Midland, North Bay and Toronto.

No. 99—9.10 p.m., for Lindsay.

No. 94—9.10 p.m., for Port Hope, Montreal and Boston. Carries sleeper for Montreal.

CANADIAN PACIFIC RAILWAY.

(Corrected to date.)

GOING EAST—

11.59 a.m.—Norwood, Havelock, Bonarlaw, Tweed, Perth, Smith's Falls, Kingston, Ottawa, Montreal and intermediate points daily. On Sunday this train proceed east only as far as Havelock.

8.50 p.m.—Indian River, Norwood, Havelock, Tweed. Daily except Sunday.

12.08 a.m.—Havelock, Tweed, Kingston, Perth, Smith's Falls, Montreal, St. John, Boston and New York. Daily except Saturday.

1.00 a.m.—Havelock, Tweed, Kingston, Perth, Smith's Falls, Ottawa.

GOING WEST—

4.25 a.m.—Myrtle, Toronto, Guelph, Goderich Hamilton, Galt, Woodstock, St. Thomas, London, Chatham, Detroit, Chicago and New York. Daily.

4.58 a.m.—Toronto, (Yonge Street), Hamilton, Owen Sound, Teeswater and intermediate points. Daily except Sunday.

7.35 a.m.—Toronto, Hamilton, Brantford, Buffalo, Rochester, Boston, New York, Galt, Woodstock, London, Chatham, Detroit and intermediate points between Peterboro and Toronto. Daily except Sunday.

9.45 a.m.—Bethany, Lindsay, Orillia, Port McNicol and intermediate points. Daily except Sunday.

3.50 p.m.—Toronto, Hamilton, Brantford, Buffalo, New York, Galt, Woodstock, London, Windsor Detroit, Chicago and intermediate points between Peterboro and Toronto. Daily.

4.50 p.m.—Lindsay, Toronto and intermediate points. Daily except Sunday.

Some Men Guess and Trust to Luck Others Think and Trust to Judgment

If You Are in Your Twenties or Your Sixties, Why Lag Behind Others? Your Housework a Burden—Your Job a Bore? Feel as Good, Look as Well, and Be as Active as Nature Intended, Through New Natural Genuine Phospho-Cod Nerve, Blood, and Body Building Tonic. That's Not Guesswork, But Judgment.

Weakness, Fatigue, Run Down Coughs, Colds, Mean Loss of Nerve Strength.

Your brain is the central power house of your nervous system; thousands of nerves, the wires. They carry the messages — the energy. Your muscles do the work. But you're not one whit stronger than your nerves—they are the source of all your strength. Through overwork, worry, grief, colds, hardship, and neglect you become generally run down, fail to get your regular sleep, find it hard to do your work, and are played out at night. Perhaps you're restless, irritable, nervous, and fidgety over everything you do. Your internal organs seem to get out of gear, stomach fails to digest food forming gas and your heart palpitates. You have mean little headaches sometimes like a band around your forehead, cramps in your neck or legs, are constipated. Food don't agree, won't assimilate, you have disagreeable feelings and weakness almost all over. You're so discouraged. Appears there's something wrong with the world—whereas there's something the matter with you. You're one of those run-down, worn-out, tired, shattered, pepless, frazzled Americans!

When Using Phospho-Cod You Notice—

First your appetitie improves — Food smells and tastes good—Next you sleep better, awake refreshed, strengthened—If you had a cough or cold this soon disappears—Digestion is toned—Gas and bloating stops — Tissues nourished — There's pink in your cheeks — Soon you're in the pink of condition and the whole world looks rosy!

Put Pink in Your Cheeks; Get in the Pink of Condition Through Phospho - Cod Nerve Blood and Body Building Tonic—Nature's Best Assistant.

Phospho-Cod is for sale by Bond's Drug Store, who will be pleased to send a bottle by mail to those unable to call at the Store, on receipt of 25 cents additional to pay postage. Regular price $1.25 per pint bottle; $1.50 mailed to any address in Canada.

Call on your dealer to-day

MAKING MONEY MAKE MONEY

Brief but Important Lessons in Finance, Markets, Stocks, Bonds and Investments.

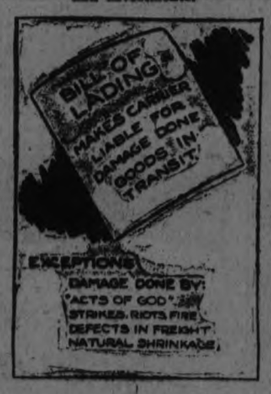

What liability does a bill of lading impose on a carrier?

Answered by

RAYMOND B. DICKEY

Corporation Attorney, Writer and Lecturer on Legal Phases of Finance.

Under the various statutes the bill of lading place the railroad in the position of insurer of the shipment Th railroad is liable, in general, for all loss or damage to which the goods are ordinarily subject. The ception from liability are stated specifically in the bill of lading and include loss, damage, or exceptional delay due to an "act of God," the public enemy, quarantine, the authority of law, strikes, and riots, or fire 48 hours after notice of arrival has been given. Such occurrences as inherent defects in the freight, natural shrinkage, shippers bad packing, etc., also excuse the railroads from liability. In any case where the carrier is excused from liability it must not have bee na contributing party to the loss, through carelessness or inefficiency.

LOW WAGES IN GERMANY.

BERLIN, May 31.—Current wages in Germany are substantially less than in pre-war times, according to recent statistical tables. It is contended that the purchasing power of wages to-day, when adjusted in accordance with the corresponding cost of living, is only about 73 per cent. of the pre-war purchasing power.

Service with Experience

THE competent banker acquires his experience only through years of training.

The Officials of The Dominion Bank have gained their experience through long association with the development of the Bank in years of service to the public.

It is this intimate knowledge of banking, based upon the actual experience of its Officers, which enables The Dominion Bank to render sound and efficient service to its clients.

THE DOMINION BANK

Established 1871

907

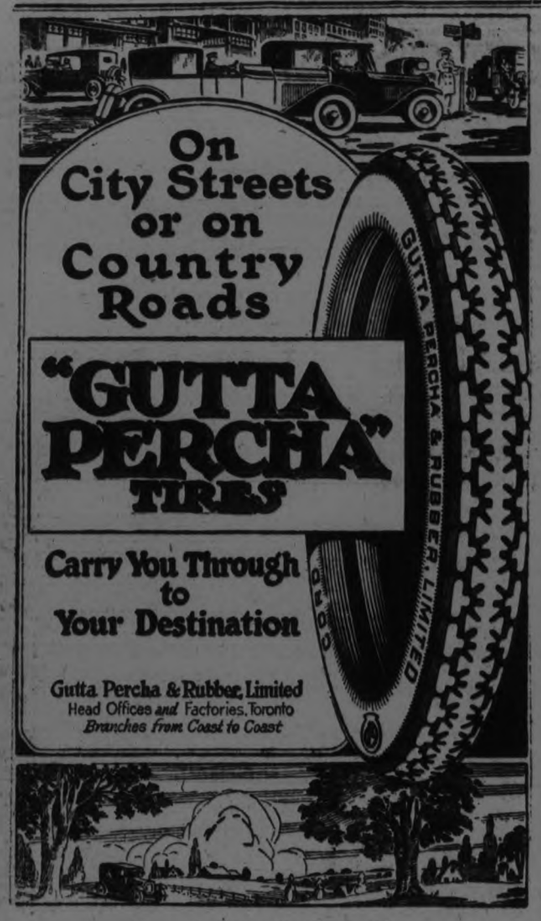

Complete Stock Carried by

H. T. MILLARD - 225 Hunter St.

Dwyer & Kearns, Auto Tire Repair Co.

195 CHARLOTTE ST.

FABLES ON HEALTH

THE "DON'T" HABIT.

"Quite so," calmly agreed Mrs. Mann, "but nagging isn't discipline."

This argument may sound familiar to hundreds of parents.

Very frequently—all too often—one parent, or the other, mistakes scolding, nagging and threats for disciplining.

Far too often is the word "don't" worked to death.

Good habits for a child to be "disciplined" in are obedience, self-reliance, sincerity, self-control, truthfulness and general service.

To get obedience, however, does not mean to brow-beat, nag and frighten.

The breeding of fear is one of the worst consequences of discipline." Threats of punishment do not make for either truthfulness or sincerity. The child learns to lie and hide—anything to avoid punishment; it learns to fear.

On the other hand, the child can not grow up without restraint, or respect for his parents.

The task is one necessitating intelligence and tact.

But it's worth any effect you can make.

An important oil discovery has been made near Berlin.

PRINTING PRESS WILL STILL FUNCTION WITH A NEW LEASE OF LIFE

Millbrook Printing Office Has Relic of the Past That Has Been Given Gland Treatment and May Live Forever--Mr. F. H. Dobbin Assisted in the Restoration and Unfolds Some Interesting History

(By F. H. DOBBIN.)

Printing presses, especially those of early construction and use, claim and get an individuality as entirely apart from machinery used for economic and mass production, such as the weaving of fabrics, cutting and shaping of iron or steel and in the thousands of processes and works. Any of these latter machines may be one of a group in a large factory or industry and become an unnoticed unit in the organization. Just a means to an end.

The printing press reverses the situation and is an end to a means, aids in disseminating knowledge and information, tells of the affairs of countries and nations, fills our libraries and informs the public as to great events. Truly, as has been remarked previously, the printing press is the Archimedan lever that moves the world. And the first Napoleon is credited with saying that one newspaper was more to be feared than a thousand bayonets.

There was ever a sort of fascination connected with the making and getting out of a newspaper in the "old hand-set and lever-pulled days" that old-time printers tell and yarn about. It seemed that in the writing and putting into type of what was written that the work was more than an occupation while distinctly less than a profession. Work was combined with craftsmanship, for without the latter, with a paucity of appliances, the product was poor. Insensibly the workman creating printing absorbed something of Art, and if diligent and observant and studious excellent results followed. So there grew up and about the making of the primitive newspapers, and the production of printed matter as well, a store of tradition that may not be found in other lines of purely mechanical production.

Trying to sound out if there were any traditions connected with other occupations and enterprises, I asked my friend, the plumber, who walked with me the same way at noon, both bent on refreshment, if there were any traditions about or in his business. He reflected for moment and replied, "None that I know of, unless i) is that people say we charge about three prices for what we do." "Hold on," I replied, "that's fact, not tradition." And he was so miffed over it that he wouldn't speak to me for a week.

Another man, in the way of making large things of iron, boilers, tanks and water wheels, and asked if he could tell of traditions in his business, gave answer positive and abrupt, when he said that his was a very serious business and no room for levity about it. Seeing that he had missed the connection I gave up and quit. Nothing sentimental about the casting foundry or machine shop. So that's that.

The Old School.

But printers of the old school, before the days of labor unions and labor-saving machinery, had an almost positive affection for the old hand-press that served so well, if so slowly, and later on transferred such sentiment to the newer and more productive presses It is safe to write that at the time at, which very many newspapers in Canada began publication, the only resources were a few founts of type and a hand press. Equipment of a distinctly primitive kind. A circulation of one thousand was esteemed as large. Paper cost twelve cents per pound. The financial success would be especially hazardous. Except to local readers, the distribution of papers to the public was slow and uncertain. As years passed on the hand press was supplanted by any one of the first forms of power-driven presses, and it is of the appearance of one of these machines within the borders of Peterborough that we have to tell about. For its bringing in loomed up on the business horizon as a piece of most daring and heroic enterprise, for no such press had come into the country for use in all the land between Toronto on the west and Montreal on the east, unless it were at Kingston.

The First Papers.

A year or two after the incorporation of the town, which took place in 1850, Robert Romaine, of Montreal, came into Peterborough with the purpose of making a much better newspaper than the locality had been favored with so far. During 1840-49, two papers—weeklies—had been published, the "Gazette" and the "Despatch." The latter was owned and published by George Hazelhurst, but ceased publication in 1852. Mr. Romaine acquired what there was of plant from the "Despatch," added other outfit, brought from Montreal, and with his brother-in-law, Thomas White, Jr., as editor (afterwards Hon. Thomas White, as Minister in the Federal Government at Ottawa), carried on.

Mr. Romaine was a thorough printer of the "old school," and had been for fifteen years previous as Queen's printer in Montreal. The hands in the Peterborough office recognized his real worth as a master printer, but respected him for other attributes, that of being what they termed a dead game sport, for there was an understanding that when a young man he was accustomed to go about the streets of Montreal with a game cock under one arm and a pair of boxing gloves under the other. The writer of these paragraphs, as his apprentice, came to know him as a thorough instructor and as a sincere guide and friend, a relation as between employer and apprentice now seldom, if ever, reached.

At the outset of publication, making use of the plant on hand, the entire mechanical equipment of the office was an old "Smith" press, on which two pages of the paper were struck off at one impression. The movement of the machine was a sort of toggle-joint affair that occasionally and unconcernedly went on strike, the upper works falling to the floor at critical times, and if the pulling handle were released suddenly. Weekly it received profuse and hearty cussing. Full production reached about seventy sheets per hour. Publication day was one of trial and mixed profanity, for printers of the day had some proficiency as linguists and used it. Another hand press was an "Albion," British-built, as the name indicates, and it showed its paternity, being excessively heavy and immensely strong. Had a sort of double-link motion, on the impression but never failed to perform. Such is the value of British-built machinery.

A Patent Plougher.

Mr. Romaine had a fad, that of devising some appliance to plough land by steam power. He constructed a model, and then handed over the office to his brother-in-law, who associated with him Mr. Richard White, a brother, and Mr. Romaine went off to England to sell his patent plough. It was a wonderful contrivance, and on trial in the old country, was said to have driven men to drink. A steam engine was stationed at one of the four corners of a field, and by a system of cables, bent around pulleys, the plough was dragged over the land. The system was not heartily received, and Mr. Romaine came back to Peterboro to carry on his printing business, retaining the Whites as co-partners. The field not proving large enough, the brothers White bought the Hamilton Spectator and moved away.

The Paper Enlarged.

About 1858 it was decided to enlarge the paper. The town was growing and demanded a larger and better sheet. The Smith press was increasingly infirm, and it was decided that a power press should be installed. This was done in 1860, and it was a red-letter day in printerdom when the machine arrived. Made in New York, it was sent by slow freight to Oswego, across the lake to Cobourg, waggoned to Rice Lake, and brought up the river on a scow tugged along by one of the small river boats. The entire population turned out to see it arrive. Of course, it was in pieces, and would weigh about three tons, but some press for the year and day. In the meantime, the office had been moved into premises in the Market block, so called, being one of the upper flats of the buildings on George Street, and which went down in the fire of January, 1918. The Whites had a bookstore on the ground floor and the office was installed on floor above. The press was unloaded, the parts lifted by block and tackle, through a back window and presently put to use. It proved to be all that its makers claimed for it, and the town took on fresh importance as the home of a real power press printing machine. Towns, at that day, ever sought some distinguishing local feature to brag about. Port Hope, for instance, bragged about its numerous schooners. So did J. J. Turner, Sr., who afterwards moved from Port Hope to Peterborough.

The press was built by Hoe & Company, specialists in printing presses, of New York. Robert Howe, the founder of the enterprise, came to the States and began manufacture in 1825. His son, Robert M. Hoe, succeeded to the business, and proved to be a man of remarkable inventive faculty, and alert to possibilities of machinery that would turn out newspapers in profusion. From the factory came, in succession, power presses of many designs, but all practical and useful. One of the most esteemed was the Pioneer Drum Cylinder (the name growing out of its construction and adaptability), the Adams flat impression press, used in bookwork exclusively. Further on was devised an innovation, the type-revolving cylinder press, which accomplished the unheard-of function of fastening the type to a large cylinder, which revolved against smaller impression cylinders presenting the sheets of paper to receive the impression from the already inked types. The Toronto Globe had one of these presses, a four-cylinder. They were built of even ten cylinders, and were as high as an ordinary two-storey dwelling. The maximum speed of printing on such a press was at 30,000 copies of one side of a paper per hour, with twenty-two men to attend to details while in operation.

The Hoe factory became famous for the excellence of its work, its up-to-date ideas, and the fine fidelity to good mechanical principles with and on which everything turned out was constructed. For the last seventy years, and to-day, it is safe to say that all over the world newspapers of metropolitan importance and of immense circulations are turned out on Hoe presses, ever the last word for reliability, speed and accuracy. The foregoing is here related to show that the venerable and everlasting printing press of which we write was of good parentage and respectable antecedents.

At the Crank.

The Pioneer drum cylinder was arranged to be driven by hand power, or by belt power if such were available. For the first eight years of its work any and everyone contributed to motion by taking a turn at the high flywheel and the crank thereto attached. There were thirteen journeymen and four apprentices in the working staff. Whatever they found to do seems (now) a mystery. The wage scale stood at 10c per hour, so the aggregate expense was not so serious. When running off the paper, each, in turn, took a spell at the crank and made things hum.

On the press was printed the Weekly Review, all the poster work that came along, books and pamphlets, and any old thing that could be handled, the largest sheet being known as "double-royal" (28 by 42 inches). In 1877 the press took on the duty of printing the Daily Review and Canada Lumberman, and kept at it until 1883, when a larger machine was procured. in its maturer years it proved to be invaluable, doing an immense amount of work uncomplainingly from day to day. Shortly after the American Cereal Company changed over to the Quaker Oats Company the press was put on publicity work for the company's products, and ran continuously for thirty-five months on one particular job, that of coupon package work, and was only discarded in order to make room for a larger and faster machine for the same purpose.

Thirteen years ago the press was sold to Mr. W. S. Givens of the Millbrook Reporter, who made use of it until his death last year, to be re-sold, with the Reporter plant, to Mr. C. W. Richards, of the Millbrook Mirror, who doubled up the titles of the papers and now issues the Mirror-Reporter.

Last January the apprentice that began his kindergarten initiation into the mysteries of press-work on the old Pioneer drum cylinder in 1864, was asked to go to the village, take down the old machine and re-erect it. Barring the need of a thorough cleaning he found the press in about as good condition as when it had changed hands on leaving its native office. And when put up and properly adjusted was ready to carry on for another thirty years or even longer.

It might be asked what was the secret of longevity that allowed this machine to perform from year to year and yet give practical money-making service? Correct principle in design and absolutely perfect construction. Printing presses, especially those of to-day that turn out the wonderfully fine and beautifully illustrated magazines and book-work are marvellous creations. Built like a watch, though massive and strong. With care and attention the usefulness seems never to be at an end. When the time comes to be superseded, some other office or plant takes them in and makes use of the machine. Few ever, except at long intervals, reach the mechanical grave-yard where absolutely useless machines come to rest.

In years past, the contrast between British and American productions, in relation to the needs in printing, have been most marked. The British printer-engineer built a press immensely heavy, endurably strong, massive in design and capable of eternal use. Plenty of metal was made use of, often in wrong places. The manufacturer hated to change patterns. And, anyway, what was good enough for the British printer was plenty good enough for the Colonies. In the same way, English-made printing inks never found favor in Canada, for some climatic reason that is hard to define, and the ink maker would not analyze and make changes. The American builder studied the needs of his customer, proportioned his machine that the parts of the press needing superior strength received attention. The English machine, such as the Wharfdale, was a mass of cams, springs, levers and tapes, and a vexatious thing to manage. The American builder found new movements and ways and simplified his product to the gratification of the user.

To-day, all metropolitan papers are printed on presses known as "web presses," the paper being supplied in a continuous roll, often of several miles in length. Impressions from the made-up forms of type are taken on a plastic sheet and a plate cast from the impression in the sheet. The plates are clamped on the plate-carrying cylinders which bear against other cylinders between which the paper passes. The product spouts from the folders in a continuous stream. Such a press prints the Daily Examiner from day to day. Nearly all of the smaller city papers have secured such presses to maintain speed in production. But, despite what has been accomplished in speed and output ,if one opens a file of the Weekly or Daily Review of thirty years ago, it will be found that the papers, printed on the old drum cylinder, of which we have written, are better, more cleanly and distinctly printed than any paper of to-day. And so we pay our respects and compliments to an old friend, worthy of a prolonged rest, but not likely to get it for many years to come.

Be comfortable when winter comes. We want to show you why Happy Thought Furnaces are the finest heating system at any price. They burn all fuels equally well. Every Happy Thought installation is guaranteed by the makers of the famous Happy Thought Ranges to give ideal heat distribution at minimum fuel cost. Decide now to be comfortable next winter.

Send direct to factory for interesting free booklet "Live Air Heating."

70 years of satisfaction have resulted in the purchase of more than 300,000 Happy Thought Ranges.

SOLD BY

GRAHAM & WELLS

Rear of Post Office, Peterboro

MADE AT BRANTFORD, CANADA, BY

HAPPY THOUGHT

FURNACES

Smoke

OLD CHUM

The Tobacco of Quality

Sealed Package (which keeps the tobacco in its original condition) 15¢

also in ½ lb. tins

Manufactured by Imperial Tobacco Company of Canada Limited

COOKING DINNER WITH SUN'S RAYS.

Device Some Day May Supplant the Kitchen Stove, Says Inventor.

BY LARRY BOARDMAN

WASHINGTON, May 31.—Some of these days Mrs. Housewife can throw away the contents of the kitchen stove wood box, sic the bull pup on the gas bill collector and do her cooking by the heat of the sun.

This is the prediction of those watching the experiments now being conducted by Dr. C. G. Abbot, director of the Smithsonian Institution's astrophysical observatory.

Dr. Abbot has been carrying on his researches up to date with a large "solar cooker" erected on Mount Wilson, in California.

These experiments have proved so successful that he is now contemplating working out a solar cooking device of the same type but small enough to be used in the home.

The Mount Wilson solar cooker is operated as follows:

A curved mirror, 7 by 10 feet, is set up with its concave reflecting surface toward the sun and its axis parallel to the axis of the earth.

Above the mirror is a reservoir filled with cylinder oil.

Two pipes, leading from the middle and bottom of the reservoir, are joined together and run as one pipe underneath the mirror, then up and through the center of the mirror, and back into the top of the reservoir.

The sun's ray reflected by the mirror's concave surface are concentrated on the section of pipe running through the mirror's center. The oil in this section of pipe becomes heated, expands, and enters the top of the reservoir.

The cold oil farther down in the reservoir is then forced out through the two lower pipes, through the pipe underneath the mirror, into the heated section of pipe and back into the reservoir's top —a continuous flow.

Two ovens are built in the reservoir, and as the hot oil flows in a cooking temperature is raised and maintained. Either the upper or lower oven may be used, depending on the temperature desired. The temperature is further regulated by a valve through either the middle or bottom pipe at will.

Both pipes and reservoir are heavily insulated to hold the oil's heat over night. The mirror is rotated on its axis by a simple system of weights and ordinary alarm clock machinery in such a way as always to get the full benefit of the sun's rays.

According to Dr. Abbot, cooking operations carried on in the solar cooker by Mrs. Abbot were most successful. All varieties of baking, cooking of meats and vegetables and preparation of cereals left nothing to be desired. The ovens were hot 24 hours a day, and without running expense.

As to how soon solar cookers will be established in the average home, Dr. Abbot declares that he is no prophet.

"In its present shape, the apparatus is too large and expensive," he said. "Just when it will be made practical I cant' say. It has great possibilities, though, and when I can find time to work it out—!"

At any rate, Mrs. Housewife is hoping.

The chief products of the Cape Verde Islands are coffee, hides and millet.

TODAY—Ride in this Remarkable Six

Now *here's* a car to put the song of the open in your heart!

HERE is the open of the country, the quiet of star-leavened skies, the power of a thousand giants to transport you magically to the land of dreams-come-true.

A car world-famous and distinguished, the product of a vehicle-maker internationally acclaimed for the supreme in fine carriages for many generations.

All the luxuries of a fine car—for it is a fine car. The same steels, the same engineering as the most costly Studebaker models—and that means the best men know. The same ease of handling, the same quiet, smooth operation, long life, low upkeep cost.

Now ride in it. Note its quick response to the slightest touch of the accelerator. Feel the thrill of its tremendously powerful six-cylinder motor. Mark its ease of handling, its comfort, its fine car refinements.

Then note its price is well within the limits of economy—the cost of upkeep low. The terms of payment liberal. It offers the supreme value of today in the $1500 field.

We invite you to take out a Light-Six model for comparison with other cars at near its price. Then with cars selling for several hundred dollars more. We'll place a Light-Six at your disposal for this purpose any time you name.

Buy no car at $800 or more without making this test. Don't buy blindfolded.

LIGHT-SIX		SPECIAL-SIX		BIG-SIX	
5-Pass. 112-in. W.B. 40 H.P.		5-Pass. 119-in. W.B. 50 H.P.		7-Pass. 126-in. W.B. 60 H.P.	
Touring	$1465	Touring	$2000	Touring	$3615
Roadster (2-Pass.)	1445	Roadster (2-Pass.)	1970	Speedster (5-Pass.)	3550
Coupe-Roadster (2-Pass.)	1735	Coupe (5-Pass.)	2665	Coupe (5-Pass.)	3395
Coupe (5-Pass.)	1985	Sedan	2860	Sedan	3665
Sedan	2135				

All prices f. o. b. Walkerville, Ont., exclusive of taxes. Terms to meet your convenience

F. C. WEBER

Showroom, 220 Charlotte Street. Phone 442.

Service and Used Cars, 195 Simcoe Street

Peterboro and District.

STUDEBAKER LIGHT-SIX - $1465

manganese

Bronze propellers

— Canada's Finest.

Exceptional ability to withstand blows, remarkably high finish, perfect balance and high efficiency in the thin sections.

Our motor boat propellers are made from manganese bronze imported from Messrs. J. Stone & Co., England; are similar to that supplied the British Navy.

Orders promptly filled in Canada. Full information ready now. Write us to-day.

The Wm. Kennedy & Sons Ltd.

Established 1860

Owen Sound, Ontario

Made in Canada from British Metal

The Good Maxwell Noted For Its Rugged Strength

Perhaps the most notable feature of the good Maxwell—besides its economical, care-free service—is the *all-around* satisfaction it gives its owners.

It is one of the strongest, most rugged cars built today. It is extremely durable. Owners will tell you that it averages well over 26 miles to the gallon of gasoline, and that it returns 18,000 miles or more to a set of tires.

Its performance is worthy of a far higher price. For instance, it accelerates from 5 to 25 miles an hour in 8 seconds. Its ease of riding and handling is outstanding, and its beauty is almost too well known to need comment.

Gillespie's Garage, 378 Aylmer St. Phone 950

James Anderson, Campbellford

Fred Webb, Norwood

Club Sedan $1,700

The Good **MAXWELL**

CLUB SEDAN

LEADERS FOR THE LAST TWO HOURS OF THE E.O.M SALE

Men's Hemstitched Irish Linen Handkerchiefs 25c

Men! Take advantage of this extra special in Hemstitched Irish Linen Handkerchiefs of good firm quality and even weave, half-inch hemstitched hem, about 18 inches square. 75 Dozen for an E.O.M. Special To-night.

Cotton Filled Cushions E.O.M. Sale 49c each

Covered in serviceable qualities of Chintz, in assorted designs. White Cotton Filling. Measure about 17 inches square. Splendid for canoe, verandah, or summer cottage use.

Several other E. O.M.SaleSpecials —not advertised here — will be found in the 'Saturday Night Sale Booth" on Main Floor.

Pure Linen Crash Towelling, 15c yard

Very satisfactory for all household uses is this Pure Linen Crash Towelling. THE SPECIAL PRICE WILL INTEREST THOSE WHO BUY FOR HOTELS, RESTAURANTS, AND INSTITUTIONS. About 16 inches wide.

Women's Envelope Chemise, 59c pair

Fine qualities of sturdy Nainsook used in their make-up. Trimmings of Lace and Filet Embroidery, ribbon run. Ribbon and Embroidery straps. Regular $1.00 each. Reduced for To-night only.

Striped Sedan Satin Bloomers, 98c pair

We have been most fortunate in securing another 25 Dozen of these splendid quality Bloomers for the E.O.M. Sale. They are made with double gusset seat, double elastic knee-bands, and come in an assortment of 12 of the best colours.

MONARCH BRAND

Silk Stockings 49c pair

GUARANTEED PERFECTS

Dependable fine Silk Quality Stockings of the well-known Monarch Brand manufacture, and every pair is perfect. A full range of sizes, in colours of Black, Grey, Sand, and Beige.

(Rummage)

Women's House Dresses 98c each

These Dresses are made from splendid qualities of Percale, Chambray, Sateen and Gingham, in a wide assortment of colours. They are very attractive and smart in appearance. Small, medium, and a few large sizes in the assortment.

(Rummage)

SPECIAL! New Brocaded Corsets, 98c pair

We cannot recommend these Corsets too highly, as they have all the minute details essential to new Spring Corset Styles, and are perfect fitting, giving long, slim lines and perfect satisfaction to the wearer. They are of Brocaded Coutil, with elastic insert top, fancy Silk braid trimmed. Sizes from 20 to 27. Regular $1.45 value. A big Leader for the E.O.M. Sale To-night.

30 ONLY MARSEILLES AND CROCHET

Bedspreads $2.98 each

You will find the designs and qualities of these Bedspreads very pleasing. They are of English manufacture, and are woven from selected Cotton Yarns. Size 68 x 86 inches.

Hemstitched Pillow Cases, 29c each

Cases made of serviceable full bleached Cotton of sturdy close weave. Finished with 2-inch hemstitched hem. Size 42 inch.

Leather Shopping Bags 59c

E. O M. SALE.

A very handy Bag, made from assorted fancy leathers. Adjustable; can be made into long or short style, with fastening of two-dome fasteners and double strap handles. Good $1.00 value. 12 Dozen go on Sale at E.O.M Sale Price To-night.

CHARACTER

Ma-Ma Dolls To-night 79c

15 Dozen Assorted Character Ma-Ma Dolls, 14 inches long. Says Ma-Ma quite plainly. One of these Dolls will be be a messenger of joy for your little girl. Splendid for gifts as well. Purchase at To-night's E. O. M. Sale.

Silk Stockings 35c pr., 3 pairs $1

Although classed as manufacturer's best quality Substandards, these Stockings are exceptional value. We have carefully examined every pair, and we fail to find any defects in the Silk portion of the Stockings, and are so graded that they could be sold as firsts.

Colours, in all sizes, are: Black, Sunset, Cruiser Grey, and Cordovan.

TWO-HOUR E.O.M. SALE TO-NIGHT

Wash Crepe Bloomers and White Dimity Step-Ins, 49c pair

For two hours only we offer this splendid value in Bloomers and Step-Ins. Bloomers are of Krinkle Crepe, in Flesh and White, with double elastic knee and reinforced seat. Step-Ins are of White Dimity, hemstitched, medallion, and lace-trimmed. Both are regular 75c values. On Sale To-night only.

BLACK PATENT LEATHER TALKING

"Puss-in-Boots" To-night 95c ea.

Black Patent Leather Cats, dressed in Red Puss-in-Boots Costume, 23 inches in length. Splendid playmate for either boy or girl.

Three-Piece Orchestra in attendance Tonight from 7.30 to 9.30.

RICHARD HALL & SON LIMITED

8 ounce Rolls Crepe Toilet Paper. Regular 10c size. Tonight, 5 Rolls 29c

GIFT TO RHEIMS TO REPAIR ROOF

John D. Rockefeller, Jr., Donates One Million Dollar Fund To Restore Masterpieces Of Art.

FOR VERSAILLES, TOO

Offer Accepted By French Government, Supplements Public Funds.

PARIS, May 31.— The French Government announces acceptance of an offer made recently by John D. Rockefeller Jr., of $1,000,000 for the reconstruction of the roof of Rheims Cathedral, repairs to the fountains in the park of Versailles and the general reconditioning of Fontainebleau Palace and grounds.

As suggested by Mr. Rockefeller, the gift will be administered by a committee composed of Ambassador Jusserand, Gabriel Hanotaux, Maurice Paleologue, Colonel H. H. Harjes and Williams Welles Bosworth.

Mr. Rockefeller's offer followed conversations carried on by Colonel Arthur Wood with M. Poincare. In a letter addressed to the Prime Minister Mr. Rockefeller said in part:

"If I have been led to make this proposition it is not only because of my admiration for the marvelous masterpieces of French art, the influence of which must remain intact and perpetuate itself through centuries for the great benefit of successive generations, but also because of my feelings for the French people, whom I admire for their fine qualities, their courage and their patriotism."

Public Unable to Subscribe Fund.

Mr. Rockefeller's gift occasioned immense satisfaction in French official circles. It had been considered one of the dire misfortunes of France that financial conditions have forced the Government to permit three incomparable treasures to remain in the dilapidated condition into which they have fallen as a result of the war.

Great efforts have been made to raise the money for necessary repairs by privtae subscription, but the drain on private purses in France has been so great since the war that the task has been almost hopeless.

Revising France after an absence of seventeen years, Mr. Rockefeller was grieved at the lamentable condition of some of the country's architectural wonders, notably the Rheims Cathedral and the palaces and gardens at Versailles and Fontainebleau. When he returned home he discussed the question with friends of France, and his present gift was decided upon as the best means to aid in the restoration of these structures.

Roof Destroyed.

The funds available, even with the proceeds through various appeals to the public, were quite inadequate for such an undertaking as replacing the roof of the Cathedral at Rheims. This had been completely destroyed and the architects had to do the best they could by makeshifts, which, however, were insufficient to preserve the Cathedral against the inroads of the weather.

During the war both men and funds were lacking to carry out even ordinary repairs on the palaces at Versailles and Fontainebleau, keep up the gardens and replace the rotting piping of the famouns fountains.

The roof of the vast building at Versailles leaked in many places, but the Government was obliged to turn a deaf ear to the despairing appeals of the palace architects for the funds necessary for the work. The appropriations available, in view of the greatly increased cost of materials and labor, were insufficient even for urgent repairs, and various schemes were put afoot under official patronage, but the money thus raised was only a drop in the bucket.

Fontainebleau, which is not quite so big as Versailles, has perhaps been more neglected, especially the gardens and park.

Translated into francs, the donation amounts to 18,500,000, which is an acceptable contrast to the two or three million francs which is all that the French budget permits to be appropriated for the work.

Tells Just Why He Recommends Them

Quebec Man Found Complete Relief in Dodd's Kidney Pills

Rheumatism and Backache were two of his ills. The others also came from Sick Kidneys, and Dodd's Kidney Pills Drove them all Away.

PADOUE STATION, Quebec, May 30. (Special.) — "I have suffered with rheumatism, backache and headaches for five years. I also had cramps and could not sleep. Five boxes of Dodd's Kidney Pills have given me complete relief."

This statement comes from Mr. G. Other sufferers from rheumatism and backache tell of pains relieved and health restored through the use of Dodd's Kidney Pills. They act directly on the kidneys. They strengthen the kidneys and put them in shape to strain the uric acid out of the blood. Uric acid crystallizing in the muscles causes the pain known as rheumatism.

Dodd's Kidney Pills have built up their reputation on the good work they have done.

Obtained from all druggists, or The Dodd's Medicine Co., Ltd., Toronto.

PORTUGAL FIGHTS HIGH COSTS.

LISBON, May 31. — (Associated Press).—The cost of living has risen from 10 to 15 per cent. since the first of the year, owing chiefly to the activities of speculators and dealers. The government is taking steps to combat further advances and has opened stores in various parts of Lisbon.

Restore Your Glands

Youthful vigor and a fresh grip on life comes from renewed and reanimated glands. It can be done. Free, a sample of Dr. Alexander's Vitalex Tablets ,a remarkable Gland discovery. No cost, no obligation, just send name and address to VITALEX LABORATORIES, 711 Bohan Bldg., Toronto.

GYPROC

The Fireproof Wallboard

Murray Made ROOFING

And Builders' Supplies

THOS. A. REHILL CO.

210 Wolfe St., near C.P.R. Stn.

Phones:

Office 245 Night 665w

IN MILLBROOK AND DISTRICT

Friends and Neighbors Honor Mr. and Mrs. Robert Lunn.

MILLBROOK, May 31.—A delightful social event took place at the home of Mr. and Mrs. Robert Lunn, Carmel, on Thursday evening when about one hundred and twenty-five of their friends and neighbors both from Millbrook and Cavan gathered to celebrate with them the fortieth anniversary of their wedding day.

A committee had taken charge of the affair, which was in the nature of a surprise-party, arrival at the Lunn homestead, always noted for its wholehearted hospitality, being timed for eight o'clock.

Mr. William Earle acted as chairman, making a brief opening address, other numbers on the programme including music by the Byam orchestra vocal sols by Mrs. T. Reid and Mr. F. N. Alcorn, and a vocal duet by Mrs. G. W. Sayles and Mr. W. H. Coombe.

During the evening Mr. J. Thorne escorted the "bride" to the drawing-room, where she was joined by the "groom," and by Mr. Charles Lunn and Mrs. Thirtle, of Millbrook, who were bridesmaid and groomsman when the wedding took place at Orono forty years ago, Rev. Mr. Richards officiating. A. J. Fallis, M.P.P. then read the following address, Mr. Thorne and Mr. John Lunn, on behalf of those present, making the presentation of two handsomely upholstered walnut chairs.

Mr. and Mrs. Robert Lunn,
Carmel,

Dear Mr. and Mrs. Lunn, —Having learned that this is the anniversary of your fortieth wedding-day, and rejoicing that you are spared to celebrate the same, we, your friends and neighbors, have gathered here this evening not caring to let this rare occasion pass unremembered.

We wish to try and show in some tangible form the high esteem in which you are both held. You have always lived amongst us, and your kind and genial ways have won for you a warm place in the hearts of all those who have made your acquaintance.

We have at all times, found you both most anxious to strengthen the ties of home and friendship in your community.

We would ask you both to accept these tokens of gratitude. These, dear friends, are but small tokens of the kind regard in which you are both held, and the wish of your friends is that you will both be spared to celebrate your "Golden Wedding" anniversary.

Signed on behalf of your friends and neighbours,

Joseph Thorne,
Mina Gibson,
Mr. and Mrs. John Luan.

Cavan, May 29th., 1924.

Mr. and Mrs. Lunn were deeply affected by the kindness which had so generously expressed itself both by words and gifts, the former making suitable reply on behalf of his wife and himself. Others who made brief congratulatory addresses were: Reeve J. L. McCamus, A. J. Fallis, M.P.P., Mr. H. Paul, Mr. W. J. E. Gillott, Mr. G. W. Sayles, Mr. W. H. Coombe, Mr. K. Brown, Mr. Malcolm Ward, and Mr. J. Thorne.

The supper, provided through the thoughtfulness of the self-invited "guests", was both abundant and satisfying, a two-story wedding-cake made by the daughter of the home, Miss Martha Lunn, being much admired. The "bride' in accordance with the time-honored custom, insert ed the knife before the cake was cut and served.

A number of letters were received from friends and relatives who, while warmly congratulating the "bride and groom' on the happy occasion, expressed their sincere regret at being unavoidably absent from the gathering.

Music and dancing filled out the remainder of the evening which will always remain a very pleasant memory in the minds of those fortunate enough to be present.

Previous to the presentation in the early part of the evening, Miss May Byam played a few bars of the wedding march as the "bridal party" took places in the drawing-room.

FORMER MAYOR MAGUIRE NEVER USED INFLUENCE

TORONTO, May 31 (Canadian Press). — Before Master in Chambers Charles Garrow, official receiver in the bankruptcy for the Home Bank of Canada, at Osgoode Hall yesterday, former Mayor Maguire made positive and unqualified statement that he had at no time used his influence with the city's finance department to end of directing the larger proportion of the city's funds available for deposit to the Home Bank of Canada, in response to the repeated solicitations of Fred H. Richardson.

In this statement he was corroborated by Commissioner of Finance Ross, who declared unequivocally that no member of the Council had at any time ever attempted to influence him in favour of the Home Bank.

SASKATOON'S PROGRAM.

SASKATOON, Sask., May 31. — (Canadian Press).—Capital expenditures totalling $120,283 of the City of Saskatoon's improvement program for 1924 have been approved by the Saskatchewan Local Government Board and will be submitted to the Burgesses for final approval. Included is an item of $22,000 for a collegiate extension which has been in controversy for over a year.

UNIVERSITY WOMEN TO MEET

CHRISTIANIA, May 31. — The International Fedeation of University Women will hold a congress here from July 28 to August 1, at the invitation of the four Norse branches of the Union of University Women. Eighteen subdivisions of the association will be represented at the congress and of the 400 delegates to attend about 200 are expected from the United States.

CHINA TO RECOGNIZE THE SOVIET RUSSIA

PEKIN, China, May 31 (Canadian Press). — China has decided to recognise Soviet Russia.

CIVIL ENGINEER DEAD.

OTTAWA, May 31. — (Canadian Press).—John St. Vincent Caddy, one of the oldest civil engineers in Canada, and former assistant engineer on the Rideau Canal, died here Friday after a brief illness. Mr. Caddy was in his 88th year.

ESSEX Six COACH $1365
HUDSON Super-Six COACH $2170
F. O. B. Windsor Tax Extra

Sales Exceed 3000 Weekly

Which?—

at Near the Same Price—the Half-Utility of the Open Car, or the All-Year Comforts and Service of the Coach? It is the One Important Question Before Buyers Today.

Since Closed Car Comforts Cost Little More

Why Buy an Open Car?

THE issue with motor car buyers this year is closed car comforts at open car cost. The Coach exclusively provides such advantages without forfeit of chassis quality. It is a Hudson-Essex invention. No other type is like it.

More than 140,000 Coaches are in service. Sales exceed 3,000 each week. The Coach is the largest selling 6-cylinder closed car in the world. That proves the success of value.

It is the Closed Car for Everyone

Everyone prefers a closed car. The Coach alone is the quality car within reach of all. It changed the trend from open to closed cars. Now all can enjoy finest chassis quality with all-year utility, comfort, and closed car distinction.

In two and a half years the Coach has proved a staunchness and reliability never before associated with a closed car. In every service it satisfies the pride of ownership.

The Same Quality in Both Hudson and Essex

Hudson and Essex are creations of the same engineers. They are built under the same patents. There is no difference in quality of material or workmanship.

The price you want to pay will decide you for Hudson or for Essex. The closed car advantages of the Coach and its price surely leave no other consideration.

BREWER MOTOR SALES
101 Hunter Street (Op. St. John's Church)
Peterboro, Ont. Distributor

5430-788

WHAT A MONUMENT MEANS TO YOU AND YOURS

It means affection and loyalty, permanently sealed in a Granite Memorial of everlasting beauty.

It means an investment in character, hope and optimism.

It means a landmark in your life. Confer with us as to the design and particulars.

Allan Bros.

11 Cambridge Street North, Lindsay. Next Fire Hall. - 'Phone 284J.

ASK FOR STOCK'S BREAD

THERE'S A DIFFERENCE

BECAUSE

"Quality And Purity Count"

Telephone 630

Look for the name on the loaf.

STOCKS BREAD Ltd.

Automobile Chances

There are many of them for the carefully planning, prospective purchaser who takes advantage of the Want Columns in the Examiner.

What makes appeals to you most —would you like to get some particular style or kind of auto at a special price? Would you like to pick up a second-hand or a re-built car at a sacrifice price?

See what the Wants can do for you in accomplishing any of these automobile desires.

You may keep in close touch with automobile owners who will be interested in a chance to trade or sell their cars if you make the fact known through the Want Columns of The Examiner.

Attractions That Warrant Shopping in the Last Few Hours of May!

KNIT YOUR SUMMER SPORT GARMENTS WITH

"Otonabee" Silk Mix Knitting Wool 19c Ball

The favorite Yarn of all Peterborough knitters. Those who haven't should try it, and those who have will take advantage of this low price to procure their season's supply. All the newest shades. Tonight, 19c ball.

SELLING TONIGHT ON THE STREET FLOOR, 6.30 TO 9.30

Ladies' Silk Hose

WITH THE POPULAR FRENCH CLOCKS

69c Pair

An especially low price for these new splendid quality Silk Stockings with the popular French clocks. Colors are black, suede, coffee and white, and there is a complete size selection in each color.

STREET FLOOR, 1ST CIRCLE.

TONIGHT IN THE BARGAIN ANNEX ONLY

LADIES' FIRST QUALITY

Zimmerknit Balbriggan Bloomers 33c

Balbriggan Bloomers in pink and white. They have elastic at the knee and waist and a reinforced gusset ensures long wear. An ideal garment for warmer weather wear.

BARGAIN ANNEX ONLY—TONIGHT.

YOUR LAST OPPORTUNITY TONIGHT TO TAKE ADVANTAGE OF THE SPECIAL PRICES OF

"The End of May" Selling of Silk Gloves

"QUEEN QUALITY" SILK GLOVES, 69c
Colors of white, grey and black. Sizes 6 and 6½.

FRENCH KID AND SUEDE GLOVES, $1.48
The kid are in colors of black, white, grey and brown and the suede in black only. Sizes 6 to 7 in almost every color.

"NIAGARA MAID" SILK GLOVES, $1.24
Fully guaranteed and a superior Glove in every way.

"NIAGARA MAID" SILK GLOVES, 97c
Colors are brown, pongee, white, mode, black and platinum.

"NIAGARA MAID" SILK GAUNTLET GLOVES, $1.95
In two smart styles—one with double French cuff and the other frilled. All the new shades.

"NIAGARA MAID" PURE THREAD SILK GLOVES, 89c
Two-domed wrists and double-tipped fingers. Colors of grey, brown, mode, navy, black and platinum.

STREET FLOOR.

Straw Hats Will Be Seen Everywhere

—and in a very few days, too. Get yours early and beat the hot weather to it.

Natural or Bleached Sennits, in fancy or plain braids, leather sweats and wide silk bands, $1.85, $2.00 and $2.50.

Bleached Fancy China, Bleached Barcaloo and Fancy Cross Crown Braids, finished with silk tips and bon-ton leather sweats, $2.50 $3.00 and $3.50.

MEN'S SHOP.

Black Canton Crepe, $1.98

38 INCHES WIDE

For dresses, blouses, skirts and linings. Will wear excellently and has the appearance of a much higher priced fabric. Tonight, $1.98 yard.

32-In. Canadian Ginghams 19c

Attractive in plain colors and small checks of green, blue, pink, mauve and white combinations. The Plain Chambrays are blue and pink. Suitable for house dresses and children's wear. Tonight, 19c yard.

The GRESSMAN Company Limited
"The Store of Smiling Service."

ANNUAL REPORTS OF Y.W.C.A.

Y.W.C.A. Secretary's Report

What is the Young Women's Christian Association? It is not a club, not a creed, but we like to think of it as a fellowship; a common agreement as to the great uses to which life should be put, Fellowship is meaningless however, save as it is harnessed to some commanding ideal or purpose. The greatest fellowship that the world knows, was the experience of God which Jesus tried to tell us about. He was one with the Father, because the purpose of His life was in harmony with the purposes of God for the world. So all our work and play and friendships here day by day will not be of lasting value or count for much unless they are for some worth while purpose.

The purpose of the Young Women's Christian Association is to lead young women into personal loyalty to Jesus Christ as Saviour and Lord and to associate them in an organized effort to promote their spiritual intellectual, social and physical well being and thus to make the association, in co-operation with the church a social factor in the extension of the Kingdom of God.

And so led by this purpose the association has grown in its own small and large centres, in its national organization and in its world organ and a fellowship strong and true now extends around the world.

Membership

Our membership this year is 627 and the enrollment in various classes as follows:

Gymnasium, 511; Educational 96; Swimming, 240; Bible Study 23; Camp 51; Sustaining and Associate, 45; House 70; Basket Ball 70; Clubs 145.

Because we feel the work of Association is quite well known I shall only briefly comment on the different departments.

House Department

The girls in our residence are a real and vital part of our membership. They co-operate in all undertakings and because of their close contact and the interest which Mrs. Morrison takes in each one they can not help but feel the purpose of the Association permeating the home life

Gymnasium

This is our largest department and is filling a need for health and recreation. The enthusiasm of the girls in the gymnasium and around the building and the active part that they take in other activities of the association show that they too are a part of the Associatior whole.

Swimming

Peterboro girls have reason to be very proud of their splendid swimming pool and their appreciation goes out to Miss Littlefield who is the same efficient, enthusiastic instructor in the pool that she is in the Gymnasium. Miss Littlefield also takes a keen interest in recreation for al girls and picnic hikes, outdoor and indoor sports are a part of the program under her leadership.

Camp

Where could be found a better opportunity for fellowship than camp. Girls living, working and playing together for a week or more at a time develop a friendship that lasts and if that friendship is linked to a purpose such as the Y.W.C.A. the influence on every life touched cannot be estimated. We are indeed sorry to have to announce that because of no suitable place being available there will be no Y.W.C.A. Camp this year. Full particulars of other Y.W.C.A. camps has however been obtained and this year we will co-operate with them and hope that next summer in some way we shall be able to have a camp of our own.

Clubs

Six clubs met regularly through the fall, winter and spring seasons. Here in small groups a wonderful opportunity is given the girls and leaders of rounding out their development, for our programs are based on the four standards, physical, intellectual, spiritual and service. The Ever Bright Club and the Sunshine Club with an enrollment of 74 meet each Saturday afternoon from 2-4. Miss Storey with a staff of volunteer leaders, composed of the Misses Phylis Hall, Gertrude Gimblett, Claire Mason, Helen Lamb and Grace Wilson has had charge of the Saturday afternoon programmes.

Miss Storey assisted by Miss Dora Brown has also taken complete charge of the 17 girls in the C.O.S. Club which meets each Friday afternoon and remains for supper.

The Cumjoynus, Cheerio and United Clubs meet on Wednesday nights and have a combined enrollment of 54. The leaders of these clubs are Miss Wiggins, Miss Hall and Mrs. Eldred, assisted by others for part time.

Educational

The need for regular educational classes because of our splendid technical school is not very great. Three Home Nursing classes with an enrollment of 52 and taken by Mrs. Wood, Miss Bulmer and Miss Pete were very successful and 31 diplomas were given. Our other projects along educational lines have been of a social as well as educational value.

Miss Glover consented to take a ukulele class in the fall and 19 members thoroughly enjoyed the evening a week together. Developing out of this class other girls came requesting lessons and four extra classes of 2 or 3 girls have been taken. This spring the class assembled for another two months practise before the summer camping and boating season begins.

Mrs. King, Mrs. Porter and Mrs. Middleton took charge of a singing club for a couple of months in the winter.

Mrs. Clifton Carruthers has given lessons each week in elocution. These last three classes will each be represented by one number on our programme to-night.

We appreciate very much the help of our volunteer leaders in the regular attendance they have given and the interest taken in the clubs and classes under their care.

Our library is much in use for reference and reading. Six hundred and ninety-eight volumes are on the shelves and are used by over 250 of our members with an exchange of over 3,000 books.

Social

Twenty-four special social events have interspersed our year's work with an average attendance of 127, and in this our physical department has taken a great share. Many parties have been prepared by the gym committee and members which have been open to all our girls. Our parties and socials centre chiefly around such days as Hallowe'en, Christmas, Open House on New Year's, St. Patrick's and Valentine. As well as our big Garden Party, our Fall Rally and picnic last August to Chemong and a sleigh drive in the winter, which were open to all who wished to come.

Religious

The religious work committee has been a very great help all year and through its plans and co-operation the religious side of our program has been kept to the fore.

The aim of the department is that every activity of the Association through its leaders and its association in the building should feel the influence of those things which count for most in our lives.

This committee is also directly responsible for the Sunday, evening Sing Songs which have been so much enjoyed by many young people away from home. The average attendance was 49.

The monthly Sunday afternoon friendly hours started by the committee did not attract very many but provided a close contact with the 7 or 8 who came and were much enjoyed.

Two Bible study classes were organized, the first taken by Rev. Spence on personal help of the Bible and the second on the Four Gospels taken by Mrs. Lewis.

During the Y. W. C. A. World's week of prayer, three special meetings were arranged and well attended A C.G.I.T. Rally was a piece of extension and community work and the 135 teen age girls present representing 27 groups enjoyed the program our committee had provided.

This committee is also responsible for the Foreign Work Budget. A campaign between the reds and the blues to encourage selling shares was used and $100.00 has been sent. This campaign created interest and real fellowship in other associations far away.

Extension

But the association is not content to be of use to just those girls who come in. Our fellowship is bigger than that and so girls at factories, stores and schools and churches by noon meeting, posters, talks, games in their own buildings and also in ours are made acquainted with the friendly spirit of the Association. Besides this the Association is ready to help in many little personal or community ways, telephone calls, information of all kinds, employment, rooms registry, use of our rooms for meetings, new comers reported through our migration system.

Finance

Of course all this work and the upkeep of our building requires financing. Our expenditure for the year being, Our residence and gymnasium department are both of financial assistance in keeping up the other departments but our building is large and overhead expenses high and much of our work is not revenue producing. We therefore appreciate very much the splendid response Peterboro citizens made to our financial appeal. $1,500 was the objective in our subscription campaign last fall and over $1900 was contributed. This enabled us to reduce our swimming pool mortgage by $900 from our regular funds and with part payment on a bequest left by Miss Lundy, a total of $14,000 has been paid off this year, leaving only $1600 to be cleared off next year. Considerable repairs were needed around the building this year and these are all covered in our years' financial statement, so that with everything in first class condition we are ready to start another year.

What is the duty of each member to our Assocaition?

It is the duty of each member to share in Christian fellowship and directly through membership affairs, committees, activities or projects or indirectly as an individual member through her citizenship to do those things which will make real this purpose.

I should like to express my appreciation to the members of the Board, committee members, volunteer leaders and members of the staff, to the girls. The citizens and the press for their splendid co-operation in helping promote this purpose.

Respectfully submitted,
Leta Brownscombe,
General Secretary.

Give your roof the attention it deserves—

You expect your new house to last a lifetime. And naturally you want a roof that will last—a roof that won't rot or rust—a roof that never needs painting. Barrett Shingles, mineral-surfaced in red, green or blue-black give you such a roof—durable, economical and handsome. They make a fitting roof for the finest house.

Fire-protection is another important advantage of Barrett Shingles. Sparks and blazing embers falling on their mineral surface burn out harmlessly.

Yet Barrett Shingles are surprisingly low in cost. Ask the Barrett dealer to show them to you. There are also several types of roll roofings.

Get the Facts

Write and tell us what building you want to roof or re-roof. We will mail you absolutely free, booklets that will help you solve your roofing problem.

Barrett Products are made in Canada by Canadians

THE BARRETT COMPANY, Limited

MONTREAL TORONTO WINNIPEG ST. JOHN, N. B. VANCOUVER HALIFAX, N. S.

Barrett ROOFINGS

NO ROT — NO RUST — NO PAINT

OLD-TIME SQUARE DANCE BROUGHT BACK BY RADIO

CHICAGO, May 31.—(Associated Press.) — The Saturday night barn dance may be associated with social events of the past, but if an ear is given to the hundreds of letters station WLS here has received from both old and young radio fans throughout the country, the cotillions and quadrilles still are in popular favor, and growing.

The station has established a weekly barn dance feature in its programmes, with a famous old crier from "Ioway" doing the calls. While it has been on the air but a few weeks, the managers of the station have received more comment on this feature than most of the others.

"It's like being sixteen again to do the old square dances to the music made for them"; "We all like it from grandmother to the kiddies"; "The old time music is the best," are expressions under which many replied could be grouped.

Will Arrest 1,700 Women Unless They Pay School Tax

WASHINGTON, Pa., May 31.—Following instructions from the Board of Education Fred W. Brady Tax Collector, of Charleroi, has started laying information against 1,700 men and 300 women of that borough who refuse to pay their school taxes. The School Board ordered that the woman who had persistently refused to pay their share of the revenue for the schools be arrested as well as the men. In addition to the taxes those arrested will have to pay costs amounting o several dollars.

Tax collecors throughout the country report that women refuse absolutely to pay taxes, but Charleroi is the first district to resort to drastic action in an effort to collect them.

PALE, WAN CHEEKS AND DULL EYES

Is Proof That The Blood Is Thin And Impure.

It is the blood that gives color to the cheeks and lips, as well as brightness to the eyes. If your blood gets thin the color will fade and the eyes grow dim. By the time this happens you will notice that you tire easily and are subject to headaches and backaches, for the blood goes everywhere and the entire system feels the effects when it becomes thin. Dr Williams' Pink Pills contain the elements necessary to enrich the blood, and this better blood strengthens the nerves and all the organs of the body, brings a glow of health to the cheeks, brightness to the eyes and a general feeling of renewed health and strength. Miss Florence Johnson, Stratford, Ont., who has proved the value of Dr. Williams' Pink Pills in cases of this kind, says:—"A few years ago I was greatly run down; my blood was very poor and my nervous system in bad shape. The doctor said my condition was due to improper diet and lack of fresh air. I then commenced eating the food he advised and went out daily for a walk. I did not improve, however, and was much discouraged. A friend advised me to try Dr. Williams' Pink Pills. I lost no time in getting a supply and can truthfully say that when I had finished the first box I could note an improvement. From then on the progress was steady. My complexion, which had been pale and sallow, began to take on a healthy glow, I felt a great deal stronger and my appetite became normal, and soon my health was fully restored. Before using Dr. Williams' Pink Pills I did not know anything about their wonderful qualities, but now I recommend them to all suffering from similar ailments."

You can get these pills from any medicine dealer or by mail at 50 cents a box from the Dr. Williams' Medicine Co., Brockville, Ont.

WOMEN WATCH WEIGHT BETTER THAN DO MEN

NEWCASTLE, Pa., May 31. — Women weigh themselves more frequently than men, the New Castle city council has discovered. Penny weighing machines maintained by the city disclosed this fact when the receipts weer counted. Machines located where women use them showed nearly four times as much income as those moe available for the use of men.

DOURO COUNCIL MEETING

Minutes of Douro Court of Revision and Council meeting held Monday, May 26th:

The members of the municipal council of the Township of Douro met as a Court of Revision of the assessment rolls of the township, at the town hall on Monday, May 26, at the hour of 10 o'clock a.m.

On motion the Reeve was appointed chairman.

The following appeals were heard, viz.:

The Canada Cement Co. appealed against assessment of its property as being improperly and over-assessed beyond all reason. On motion of J. J. Leahy and Robt. Heffernan the assessment was confirmed.

William Barry appealed against assessment of N.W. 1-4 of Lot 7, and W. 1-2 of Lot 7 as being assessed too high according to assessment of surrounding property. On motion of R. Huffman and J. O'Connor this assessment was reduced by $200.

Wm. McKiever appealed against assessment of W 1-2 of W 1-2 of Lot 10, Con. 2, the S. W. 1-4 of Lot 11, Con. 2, and S.W. Pt. of W. 1-2 of Lot 10, Con. 2, as being over-assessed.

Moved by J. Leahy that assessment be confirmed. No seconder.

On motion of J. O'Connor and J. D. O'Shea, the assessment of S. W. Pt. of W 1-2 of Lot 10, Con. 2, was reduced by $50.

J. D. O'Shea appealed against assessment of land and buildings on W 1-2 of Lot 10, Con. 4, as being over-assessed. On motion of J. Leahy and J. O'Connor, assessmnet was confirmed.

The Canadain General Electric Co. appealed against assesmsent of land, buildings and power plant as being over-assessed. On motion of J. Leahy and J. O'Connor assessment was confirmed.

On motionof J. Leahy and R. Heffernan the assessment roll as revised was confirmed.

The Court adjourned and Council went into regular session for the transaction of ordinary business.

On motion the minutes of last regular and special meeting were read and confirmed.

Mr. J. E. Galvin and Albert Darling came before the Council with a request for a grant to the Lakefield Agricultural Society.

On motion of J. Leahy and J. O'Connor a grant of $30 was given to the Lakefield Agricultural Society, also $20 to the Douro School Fair to be paid to F. Braden and F. C. McRae respectively on or before Sept. 15th, 1924.

On motion of J. O'Connor and R. Heffernan, the Reeve and Clerk were authorized to sign an application to the Workmen's Compensation Board to bring operations on township roads under Schedule 1 of the Act.

On motion of J. Leahy and R. Heffernan the treasurer was authorized to pay for snow shovelling on the worder of township road superintendent.

The following accounts were passed, viz.: P. G. Towns, salary as treasurer 1923, $125.00; postage and cheque stamps and telephoning, $23.47; W. J. Condon, assessor, salary, $75, postage $3.00, equalizing union school sections, $3.00; W. McKiever, refund of dog tax, 1922, $4.00; Mrs. Catherine Allen, refund of dog tax, 1923, $2.00; Clerk, postage, $5.00; Examiner Printing Co., auditors' report and sales tax, $28.05.

Council adjourned to meet at the call of the Reeve.

The Adirondacks contain more than 100 scenic lakes.

When Remitting Send a DOMINION EXPRESS MONEY ORDER
C.P.R. STATIONS
DOMINION EXPRESS AGENCIES

SELECTIVE EMIGRATION FROM ENGLAND PROPOSED

LONDON, May 31. — (Associated Press). — A scheme to extend the system of emigration by nomination is outlined by the Overseas Settlement Committee in its report for 1923.

It is intended to establish collective nomination by churches, philanthropic societies and other organizations overseas. These will appoint local committees to obtain guarantees from local residents of employment and accommodation for settlers in their districts. They will send nominations to the church or other organization in this country to which they are a liated, for selection of emigrants, who, on arrival in the dominions, will be cared for by the local committees.

Stop!

WITHIN a split second the wheels are locked in the implacable grip of the brake and your *tires* scrape and grind into the road, taking every ounce of strain required to check the impetus of your car.

This terrific strain is not taken merely on the treads—it pulls on every cord and layer of rubber in the inner construction of the tire.

The Web Cord process, by eliminating cross threads, enables the cords to lie flat and even in the layers, thus giving each cord maximum resistance to strain and imparting to the tire body greatly increased strength to resist the pull of the car when the brakes are applied.

Sprayed Rubber used in the Dominion Cord Tires adds strength and resilience to the walls and treads.

These improved processes are used exclusively in Canada in Dominion Royal Cord and U-cord Tires.

They are extra values in Dominion Cord Tires which cost you nothing extra.

Dominion Tires are GOOD tires
Royal Cords — U-cords
DOMINION RUBBER

MORNING — NOON & NIGHT

MILK A SPRING TONIC

No meal is complete without good, pure milk in some form. Serve it as delivered or cooked, you know your family is the better in health, spirits and energy for its daily help. Milk, as if by magic, brings you in winter the stored-up goodness of field and meadow—tender grasses, greens, fruits and flowers of all out-doors. In summer milk is even more to be desired, as it incorporates all the freshness and sweetness of every good growing thing which Mother Nature has provided for her animal charges.

No wonder milk is good—and good for us. As a spring tonic, a summer tonic, or a year-round tonic, it has no rivals. When we stop to think that milk is the essence of Mother Nature's bounty, we should crave it and value it accordingly.

Keep our Pasteurized Milk on your menu daily.

PETERBORO MILK PRODUCTS LTD
Phone 1900. PETERBORO ONT.

Everywhere!
British Consols
65

Expect the ultimate in tire performance and beauty when you equip with Silvertowns—you're entitled to it.

Goodrich SILVERTOWN CORD TIRE

"Best in the Long Run"

MADE IN CANADA—THEY COST NO MORE

CAMPBELLFORD FLOWERS FOR BEDS AT TRENT CANAL LOCKS

Supplied To Department of Railways And Canals By C. W. Palliser.

HAS LARGE GARDENS

Firemen Called Out For Several Small Fires.

CAMPBELLFORD, May 31.—C. W. Palliser, the florist, who owns a large greenhouse here, has received a big order for a variety of flowers from the Department of Railways and Canals, these to be used for decorating the lawns of the lockhouses on the Trent Canal between Bradley's Bay and Hastings. This is the largest order that Mr. Palliser has yet received from the Government, although he has been furnishing plants for years to the Department.

Mr. Palliser has in his greenhouse a large bed of tomatoes that are flourishing under glass, some of the clusters containing as many as 14 tomatoes, and it is expected that these will be ripe by July 1. Tomatoes grown in the open will be much later than usual this year on account of the opening of the season. Lettuce was produced in the greenhouse last winter and shipped all over the district.

On his five acres of garden land, Mr. Palliser has already set out over 6,000 cabbage plants, a crop in which he specializes. Part of the cabbage is stored in a large cellar, and every winter a carload is shipped to Toronto when prices are high. All kinds of garden plants are produced under glass in beds outside the greenhouse, and the market for these takes in the entire district.

Work for Firemen.

The firemen were called out at 2.15 yesterday morning to a blaze in a building on Grand Road, part of the plant of A. C. Connor, the lumber dealer, who uses part of it as an office and leases the remainder as a dwelling to W. Walsh. The fire started behind the store. A. L. Reindeau, who owns the building, says he has not yet estimated the loss, but the building was insured.

Friday afternoon the brigade was called to a chimney fire in the residence of Mrs. James Shannon on Centre Street. There was no damage.

Plate Glass Broken.

The high wind yesterday afternoon blew down an awning on the jewelry store of P. A. Hinds on Front Street, loosening one of the iron supports, the end of which crashed through the plate glass window, which was cracked from top to bottom above the fracture. The value of the glass, which is insured, is estimated at $150. Mr. Hind leases the store from the Ferris estate.

Rawdon Resident Passes.

The funeral of Mrs. James S. Linn, a pioneer of Rawdon township, was High School have been ploughed, and the road grader is now being used to make the surface perfectly level. There is a sloper from the school outward which guarantees perfect drainage. Every day's work done on the lot improves the appearance, not only of the grounds but of the building as well.

DANCING AT TRENT RIVER.

The Bon Ton Orchestra of Belleville, have leased the pavilion at Trent River for the season and have named it the White Hall Gardens. The place will be opened on Monday, June 2nd. There will be dancing six nights a week.

The reputation of the Bon Ton Orchestra is satisfactory in every way and the public may be assured that the pavilion will be managed in keeping with the reputation which the Orchestra has acquired wherever the members are known.

In The Supreme Court of Ontario

WEYER *vs.* WARE, ET AL.

PURSUANT to the Judgment made in this cause and bearing date the 26th day of September 1923, there will be sold with the approbation of O. A. Langley, Esquire, Master of this Court at Peterborough, by W. J. Hancock, Auctioneer, at his Auction Sale Rooms at 492 George street, Peterborough, Ontario, at the hour of two o'clock in the afternoon on the 12th day of June 1924, the following lands and premises in three parcels namely:

PARCEL NUMBER ONE.—The East erly Seventy-Two feet (72') of Lot Number Three (3) according to Registered Plan Number Forty-Nine (49) for the said City of Peterborough, save and except the Southerly One Hundred and Seventeen feet (117') thereof; together with a right-of-way in common with the owners of other parts of said Lot Number Three (3), who may become entitled to like rights for persons, animals and vehicles over, along and upon a lane or driveway being that part of said Lot Number Three (3) described as follows: Commencing at a point in the Southerly limit of the said Lot, distant Seventy-Two feet (72') Westerly from the South-east angle thereof; thence Northerly and parallel with the Eastern limit of the said Lot, One Hundred and Seventy-seven feet (177'); thence Westerly and parallel with the Southern limit of the said Lot, Ten feet (10'); thence Southerly and parallel with the Eastern limit of the said lot to the Southern limit of the said lot, and thence Easterly along the Southern limit of the said Lot, Ten feet (10') to the place of beginning, and also Together With the right to lay down, construct, keep and maintain in and upon the said described lane or driveway, sewers, drains, water pipes, gas pipes and electrical transmission lines. On this parcel of land is said to be erected a Rough-cast dwelling roofed with shingles standing on a stone foundation, containing 4-rooms and a bathroom, furnished with the ordinary conveniences except basin and bath-tub. This property is at the present time connected with the City Water Mains and the City Sewer on Weller street through pipes leading through parcel number Two hereinafter described, but the right to use the said sewer pipes and water pipes is not to be conveyed with and is not intended to be included in this parcel.

PARCEL NUMBER TWO, The Westerly Sixty-three feet, four inches (63' 4") of the Easterly One Hundred and Thirty-Five feet, Four Inches (135' 4") from front to rear of said Lot Number Three (3), according to said Plan Number Forty-Nine (49). Subject to the right of the owner or owners for the time being of the Easterly Seventy-Two feet (72') of said Lot Number Three (3), Save and except the Southerly One Hundred and Seventeen feet (117') thereof, to pass and repass with persons, animals and vehicles over, along and upon the lane or driveway particularly described in said parcel number one, and Subject also to the right of the said owner or owners for the time being to lay down, construct, keep and maintain sewers, drains, water pipes, gas pipes and electrical transmission lines in and upon the said lane or driveway. On this property is said to be erected a frame house standing upon a stone foundation, roofed with shingles and containing 7 rooms and bath.

PARCEL NUMBER THREE.—All of said Lot Number Three (3) according to said Plan Number Forty-Nine (49) Save and except the Easterly One Hundred and Thirty-five feet, Four Inches, (135' 4") thereof. This parcel of land is vacant and has a frontage on Weller street of Fifty-six feet (56') more or less by a depth of approximately Two Hundred and Twenty feet (220'). It is a very desirable building lot facing Belmont avenue.

All the above properties are situated in a choice residential district of the City of Petebrorough.

The present occupant of Parcel Number Two has given a written undertaking to surrender possession thereof on completion of the sale thereof. Parcel Number One (1) is occupied by a tenant holding under a monthly tenancy at the rental of $12.00 per month, commencing on the 21st day of each month, and the purchaser of this parcel will take the property subject to the existing tenancy.

Each of the above parcels will be offered for sale, Subject to a Reserve Bid which has been set by the said Master and will be offered for sale in the following order, namely:—

Firstly, Parcel Number Two (2)
Secondly, Parcel Number One (1)
Thirdly, Parcel Number Three (3)

The TERMS OF SALE are the same as to each Parcel and are as follows: 10% of the purchase money shall be paid as a deposit at the time of sale, and the balance within 14 days thereafter, upon payment of which the purchaser will be entitled to a conveyance. In all other respects terms and conditions of sale will be the standing conditions of The Supreme Court of Ontario.

FURTHER PARTICULARS can be had from J. R. Corkery, 134½ Hunter street, Peterborough, Ontario, Messrs. Riordon & O'Brien, 397 George street, Peterborough, Ontario and Messrs. Hall & Hall, 116 Hunter street, Peterborough, Ontario.

Dated at Peterborough this 17th day of May, A.D., 1924.

O. A. LANGLEY,
Local Master at Peterborough.
id 25-31-7-10-2078

VICTIM OF ACCIDENT DIED FROM INJURIES

Miss Doreen Taman was a Daughter of Mr. Taman of Peterboro

TORONTO, May 31. — Despite every effort of the St. Michael's hospital authorities to save her life, Miss Doreen Taman, victim of last Sunday morning automobile accident, in which a motor car containing five people, was knocked 75 feet by a night Beach car at Queen and Balsam avenue, she died in the hospital yesterday afternoon.

Miss Taman's body was removed to the morgue yesterday afternoon, where an inquest is to be held. Miss Taman was born in Palmerston. No criminal charges have as yet been laid as the result of the accident.

The deceased is a daughter of Mr. Taman of Peterborough. Mr. Taman recently purchased the tailoring business of the late T. L. Anderson, George street.

OBITUARY

MRS. ANN JANE BROWN.

NORWOOD, May 31. — The funeral of the late Mrs. Ann Jane Brown, whose death occurred on Wednesday afternoon at the home of her son, Mr. Roy Brown, Lot 15, Con. 9, Asphodel, took place on Friday afternoon to the Norwood Cemetery.

Rev. W. P. Rogers officiated at the home and at the grave.

The deceased leaves to mourn her loss two sons and two daughters.

The funeral of the infant son of Mr. and Mrs. Eugene McLaughlin took place on Thursday morning, from the home in Belmont to the Asphodel Cemetery.

THE BOUNDARY TROUBLE DISCUSSION ON TO-DAY

LONDON, May 31. — (Canadian Press).—The conference to-day at the Chequers Court between Premier MacDonald and President Cosgrave, of the Free State, and Sir James Craig, of Ulster, is understood to be in the nature of an informal talk, designed to prepare the way for a friendly solution of the boundary trouble by the discussion among the Irishmen without participation by the British Government.

MOTHER:—Fletcher's Castoria is a pleasant, harmless Substitute for Castor Oil, Paregoric, Teething Drops and Soothing Syrups, prepared for Infants in arms and Children all ages.

To avoid imitations, always look for the signature of Chas. H. Fletcher. Proven directions on each package. Physicians everywhere recommend it.

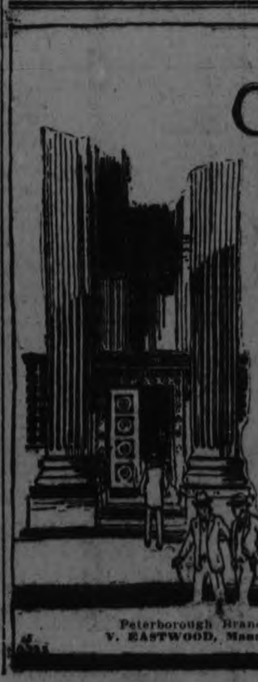

GROWING with the Dominion, promoting and encouraging every permanent, progressive pursuit in industry, agriculture and commerce, The Royal Bank of Canada has expanded from a modest bank with assets of $729,000 in 1869 to its outstanding position of today with $500,000,000 in resources.

The Royal Bank of Canada

570 Branches in Canada, 110 Abroad

Peterborough Branch
V. EASTWOOD, Manager

A PRESIDENTIAL CRISIS STARING FRANCE IN FACE

Socialists Are Falling in With the Movement Which Demands the Resignation of President Millerand.

PARIS, May 31. — United Press. —France is faced with a grave presidential crisis, to-day's newspapers point out.

More Socialists, including the followers of Aristide Briand, are falling in with the movement, which demands the resignation of President Millerand.

The attitude of Edouard, who is to be the next premier, within a few days, if he can form a cabinet, still is uncertain. Herriot sent a letter to the Briand Socialists asking what they intended to do. He did not conceal his intention of refusing the premiership unless the Socialists gave him guarantees of support.

On the other hand he declines to accept a mandate to overthrow President Millerand. The latter's friends say he is not worrying about this growing party hostility but intends to "sit tight," at the Elysee until the Senate or the Chamber show some indication of disapproval.

OMEMEE SUNDAY UNION SERVICE

Presbyterian and Methodist Congregations Will Worship Together in Latter Church.

OMEMEE, May 30.—The Presbyterian and Methodist congregations of Omemee will unite in union services on Sunday, June 1, in the Methodist Church, and on the following Sunday, June 8, in the Presbyterian Church. This decision was reached owing to the pastor of the Presbyterian Church being absent to attend the General Assembly at Owen Sound, and the Methodist pastor, Rev. E. W. Rowland, will attend the conference at Picton the succeeding Sunday. As has been the custom for some time, during the summer months, the Methodist Sunday School will convene at 10 o'clock a.m., commencing June 1, thus giving time for the church service at 11 o'clock.

Guild's Final Meeting.

The final meeting of the Young People's Guild of St. Andrew's Presbyterian Church, until after the summer months, was held on Monday evening in the Sunday Schoolroom. After a short service, during which the president, Mr. H. Lamb, spoke a few words of commendation to the officers as well as the members for the splendid success the weekly meetings had been. Community singing was heartily rendered, after which the programme took a social turn and a peanut contest was engaged in, followed by a number of games. Ice cream and cake was served and a pleasant evening brought to a close by the joining of hands and singing heartily "Auld Lang Syne."

Work on New Bank.

Mr. J. Palmer, who has the job of excavating the cellar for the new Bank of Toronto building, commenced work on Friday, and already a gang of men are employed on the new site adjoining Mr. Reuben Bradley's lot.

Personal Items.

Mr. and Mrs. R. L. Crerar and son, Jack, Mrs. Byers and Mrs. Dawe, of Bethany, visited Mr. and Mrs. T. J. Parsons on Wednesday.

Mrs. James Bushnell spent a couple of days with her sister, Mrs. I. Laidley, of Lindsay, this week.

Mr. Harold Cunningham, of Oshawa, spent the holiday in town.

Mr. and Mrs. Henry Nugent are visiting Lindsay relatives for a short time.

Friends of Mrs. Robert Williamson will be pleased to know her condition has somewhat improved during the last few days since her recent serious operation in St. John's Hospital, Toronto.

Miss Myrtle Weir, of Bobcaygeon, visited her parents, Mr. and Mrs. D. Weir, on Sunday.

Rev. E. W. and Mrs. Rowland attended the district meeting of the Methodist Church in Lindsay on Thursday, and afterward motored to Markham where they visited her parents, Mr. and Mrs. Musgrove, who accompanied them home.

Mr. and Mrs. Frank Magee and son, of Peterboro, spent the holiday with Reeve W. D. and Mrs. Stinson.

Mrs. W. Irvine, of Toronto, is the guest of her sister, Mrs. Fred Lang.

Mrs. Elsie Boyd, of Toronto, was the guest of her friend, Miss Lila Parsons, over the week-end.

Mr. and Mrs. G. D. Gowans spent the holiday in Port Hope.

Miss Annie Blaylock, of Toronto, was the guest of her mother over the holiday.

Mr. and Mrs. B. Courtney and daughters, of Lindsay, were visitors in town on Wednesday.

Miss Doris Sandy has completed her studies at university in Toronto for this term and has returned to spend the summer with her parents, Mr. and Mrs. F. G. Sandy.

Mrs. R. J. Mulligan and Miss Ella MacCrea and their chauffeur motored to town and called on friends on Thursday.

Mrs. T. A. Rehill, Misses Ethel and Pearl, and Mr. Harold Rehill, and Mrs. Hurd, of Peterborough, called on Mr. and Mrs. T. J. Parsons this week.

MANY UNACCOMPANIED IMMIGRANTS ARRIVED

QUEBEC, Que., May 31.—There were 13 unaccompanied children whose ages ranged from 7 years upward, on the Canadian Pacific steamer "Montcalm," which arrived at Quebec at two o'clock this afternoon.

The third class consisted mostly of British intending settlers on their way to Western Canada, there being only one small party for the Ontario Government, which since the opening of navigation, has placed a large number of immigrants on Ontario farms.

"NIGHT RIDERS" AT WARKWORTH

A Four Act Play Put On Last Night in the Opera House.

(By a Staff Reporter).

WARKWORTH, May 31.—"The Night Riders," a four-act play, was put on in the Opera House last night by the Warkworth Dramatic Club, which has made several successful appearances and which is fast developing local dramatic talent. The house was crowded and the entertainment will net the club a handsome surplus. It was one of their most ambitious ventures into the mazes of the drama.

The scene was laid in Old Kentucky, the state where the grass is blue, where every man is a colonel by courtesy, never ventures abroad without pocket artillery or refuses liquid refreshment. It was in Kentucky, too, where that band of volunteer law enforces was born "The Night Riders," whose self-imposed task was to wear disguises fashioned after the uniform of the Klu Klux gang, and to make war on the tobacco growers who refused to sell their tobacco as the night riders decreed.

Cast of Characters.

The plot was interesting and the parts were sufficiently varied to afford scope for the display of different types of talent. The costumes were in keeping with the story, especially those worn by B. Buchanan, the tobacco farmer, who was the star victim of the riders, and A. C. Twiddy, who appeared in the goatee, Prince Albert, coat and wide hat, associated with a Kentucky Judge, the role he took. Both took their parts without a stumble. One of the prerogatives of a Judge in Kentucky is to perform the marriage ceremony, a task which the members of the Judiciary are inclined to sidestep, although they have never been known to hesitate over such a trifle as sentencing a prisoner to the gallows. Mr. Twiddy did act in an emergency when to marry a couple suited his plans of villany. He gave an excellent representation of a Judge who holds the dignity of his office in light esteem.

J. F. Freure acted the role of the son of the crooked Judge, trained by his father in every branch of roguery, for which he had a natural bent. The son was in the banking business and could not have made a more complete smash of things if he had been an official of the defunct Home Bank or Provincial Treasurer in a late Ontario Cabinet. With fidelity to the moral teachings of the drama, the author of "The Night Riders" arranges tragic deaths for father and son, who in the last act kill each other.

Dr. H. S. Allen was the real hero of the plot, the young man who saves his friends from financial ruin, rescues kidnapped maidens and wages ceaseless warfare on the evil designs of the heavy villain of the piece.

A. M. Smale as George Flimflam, appears as a moving picture company promoter, arrayed in a flaring vest that amply advertises his profession. He reforms eventually and lending his services to the side of right, wrought, with the assistance of J. B. Thompson to do what the state and federal governments failed to accomplish, cause the overthrow of the night riders. Mrs. A. C. Twiddy and Mrs. J. L. Phillips took the parts of two aspirants for moving picture honors and who were victimized by the promoter.

The star comedian in the cast was C. H. Curtis, in the role of a colonel politician. His acting was natural and his accent perfect. Another comedy producer was F. H. Moore, who cleverly personated a typical colored "mammy."

The third colored character was Ross Moore, a jockey, a class as numerous in Kentucky as are colonels.

Jack Drewry and W. B. Baker, carefully made up as bettle browed and scowling bad men, were the leaders in the band of night riders.

Two of the most difficult roles in the piece were those played by Mrs. B. Thompson and Mrs. A. M. Small. The latter was required to play up to the villain and circumvent him in his evil schemes. Mrs. Small took this part with the ease and cleverness of a professional.

Mrs. Thompson, as the daughter of Col. Shelby, the tobacco planter, who had incurred the enmity of the night riders, gave a fine representation of a devoted daughter, who refuses to marry the villain to save her father from financial ruin, but who is ready to sacrifice herself to spare him torture at the hands of her persecutors. The devoted daughter is saved from dishonour and the father from punishment in the end.

The Stage Manager.

The play was staged by Percy Kelly, of Toronto, but formerly of this village, who spends his vacation here with his brother, William Kelly, and his sister, Mrs. James McCracken. Mr. Kelly has assisted the members of the club in former presentations and for the successful entertainment last night he is given the lion's share of the credit. He also painted the scenery which added much to the realism of the performances.

The Orchestra.

A good musical programme, including several favourite Southern melodies, was rendered by an orchestra, consisting of John Condon, pianist; J. B. Sweet, saxophone; Al. Vaccasa, cornet; and J. Drewry, drums.

The people of Warkworth never do anything by halves, and the play put on last night in the well-appointed opera house was fully up to the high standard which the villagers have set for themselves.

G D

Let This Car Sell Itself

GO to any man who has bought a Gray-Dort since the new management took control of the company and ask him whether you should buy a Gray-Dort.

We're satisfied to have you make your decision on what he tells you.

Because we know he'll tell you that he never believed a car at the Gray-Dort price could perform so well. That he never heard of a car so free from trouble. That not once has his Gray-Dort failed him.

The reason is easy to see here at the factory in Chatham. The instructions to the engineering department, the purchasing department, the factory management have been unmistakable—"If there is any way in which the Gray-Dort can be bettered—go ahead and do it." Those betterments are evident in the performance of the car. That's why the Gray-Dort is selling itself everywhere in Canada.

At the Gray-Dort showroom they'll be glad to show you the car—and glad to give you the names of Gray-Dort owners, so you can prove for yourself that Gray-Dort today gives the greatest value in the automobile industry.

GRAY-DORT MOTORS LIMITED - CHATHAM, ONT.

Balloon Tires Optional at Slight Extra Cost

W. J. HAMILTON, 379 Water St., Peterboro, Ont.
Phones 1329 and 2166F

GRAY-DORT

GOLD FURNITURE

Gold furniture should be dusted very lightly with a soft cotton-flannel cloth—never rubbed.

STEAMER MONTROYAL SET SAIL YESTERDAY

QUEBEC, Que., May 31.— The Canadian Pacific steamer Mont Royal sailed yesterday from this port for Liverpool with 400 cabin and 200 third class passengers, a large number of the latter being British who are returning to visit friends in the old country and at the same time, the British Empire Exhibition at the Wemberley. The large list of cabin passengers was about equally divided betwene Canadian and American travellers from all parts of the United States and Canada. Besides a heavy general cargo and over 20,000 bushels of grain, the Mont Royal took 350 bags of mail for the other side.

NEW CALOMEL WORTH MILLIONS

Your liver is poisoning the whole system, causing a tired feeling in the morning, sick headache, bad taste in mouth, sour stomach, indigestion, constipation, kidney trouble, etc. There is only one drug known that acts directly upon the liver, and that is calomel! Because so many people object to the ordinary calomel, it is now put up in a new form, called Tanol Calomel Tablets, which act with a gentle movement of the bowels and no salts or seidlitz powders are needed to remove it from the system, as it is self-eliminating. Get a few of these Tanol Calomel Tablets from the druggist and they will make you feel 100 per cent. better. For sale at Weber's Drug Store, Charlotte street. m.s tf

After a Tiring Day

At the end of your day's work, nothing else is so pleasant or wholesome in its invigorating tonic qualities as a glass of O'Keefe's Imperial Ale, Lager or Stout.

MADE BY
O'KEEFE'S - TORONTO

Order a case from

J. M. BROOKS & CO
Distributor for Peterboro.

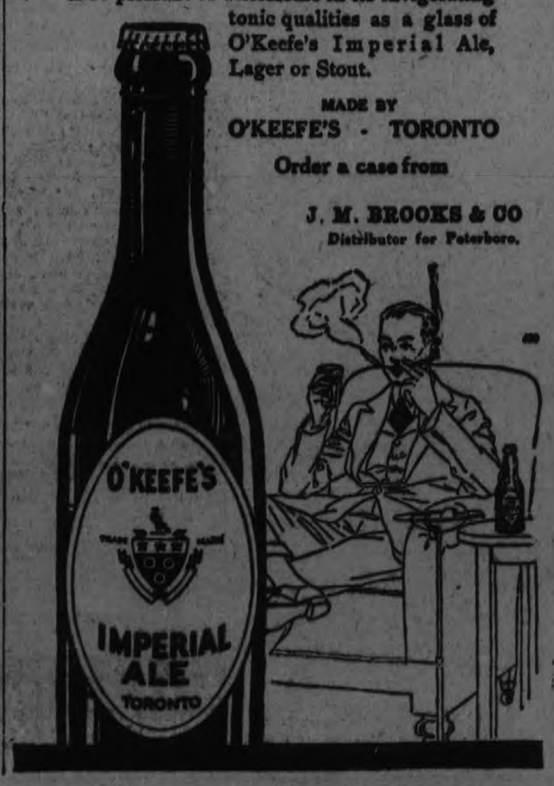

Remember! Some Cities use Daylight Saving!

Some cities are using Daylight Saving Time.

In calling Toronto or Montreal by Long Distance, you are likely to find, if you call around 12 o'clock noon, that your friend has gone to lunch. It is one o'clock with him. When he returns at 2 (by his own watch) and learns that Peterboro has been calling him, he will possibly try to reach you at once!

But it will be only one o'clock here and quite likely YOU are then at lunch.

Thus, at least two hours are often lost from the short business day.

The same difficulty is often encountered toward the close of the day.

We suggest that in making appointments for Long Distance calls you keep in mind the variations in time used.

J. M. McHARDY
Manager

THE BELL TELEPHONE COMPANY OF CANADA

"Eczema All Over Arms Suffered for 12 Years"

Mrs. Murray Hough, Wiarton, Ont., writes:

"I had eczema for twelve years. Every once in a while it would break out and spread all over my arms. I tried all kinds of treatments to relieve it, but without success. One Spring it broke out and nothing gave me relief, even the salve I got from the doctor did no good. At last I tried Dr. Chase's Ointment and it healed the eczema in a short time. That is over a year ago, and I have had no return of the trouble."

Dr. Chase's Ointment

60 cts. a box, all dealers or Edmanson, Bates & Co., Ltd., Toronto

Carry Churches Designed By Wren From Their Historical Old Sites To New Homes in American Cities

By C. T. HALLINAN.

LONDON, May 31.—(United Press).—Nineteen famous London churches—some of them the architectural masterpieces of the great Sir Christopher Wren—are doomed to demolition.

Doomed to brick-and-mortar heaps, unless, as has just been suggested, they are carefully taken down and carried to America for re-erection in various American cities.

These nineteen churches occupy tremendously valuable sites in the financial district of London, but each of them has less than a handful of worshippers on a Sunday.

If they could be removed and the land sold or leased to the great English banks and insurance companies, now cramped for room, the hard-pressed Church of England would be richer by about $30,000,000.

But the question greatly embarrassing the Bishop of London and his advisers is what to do with these historic churches.

In themselves they are modest, little structures, mostly made of brick, sometimes with towers or steeples faced with Portland stone; they occupy queer, crooked, little sites, hedged in between great office buildings and warehouses. Thirteen of the nineteen were designed by Sir Christopher Wren after the Great Fire. Seven of them are so full of historic memories that the commission appointed by the Bishop of London to consider their fate did not dare suggest their total demolition. Instead, the commission recommended that their towers or steeples should be preserved in memory of Wren or of the period.

These seven famous churches whose future is dark with uncertainty are:

St. Vedast, Foster Lane, Cheapside, where the poet Herrick was baptized in 1591; rebuilt by Wren after the Great Fire.

St. Botolph, Aldgate, dating originally from Norman times and rebuilt in 1741.

St. Michael Paternoster Royal, College Hill, which Dick Whittington is buried.

St. Dunstan-in-the-West, Fleet street, where the poet John Donne preached. Charles Lamb was born under the shadow of this church.

St. Dunstan-in-the-East, Tower street, with the most unusual of all Wren's rather unusual steeples.

St. Magnus-the-Martyr, London bridge, destroyed in Great Fire and rebuilt by Wren.

St. Michael, Cornhill, rebuilt by Wren.

The city of Toronto has several times suggested that it would be glad to purchase one of these churches and remove it, brick by brick, to Toronto, to be rebuilt there on an appropriate site and forever preserved.

Architects say that it is feasible, though, of course, not inexpensive.

Still, the Bishop of London hesitates. He wants a dignified solution that will commend itself to English public opinion and that will insure their preservation as churches, humming with life, instead of cold, empty, historical monuments.

Admittedly rather difficult!

Wherefore it is not inconceivable that these old masterpieces may yet find themselves transferred to American cities to resume both their youth and their usefulness as links between the old Church of England and the elder daughter, the Protestant Episcopal Church of the U. S. A.

FLIGHT RESUMED

Portuguese Aviators Hop Off For China With New Plane.

LONDON, May 31.—The Portuguese aviators, Lieutenants Paes and Beiros, who are attempting a flight from Lisbon to Macao, China, and who crashed several weeks ago in a storm near Papir in Jodhpur, have purchased a new airplane and have left for China, according to a News Agency dispatch from Lahore, British India. The new plane is equipped with an extra gasolene tank and carries many spare parts.

RED ARMY MEETING

20,000 Recruits Rebel and Seize Town in Turkistan.

SIMLA, May 31.—The mystery of the recent Riga reports about rebel successes in Turkestan is cleared up by the receipt of authentic information taht in April there was a serious mutiny among the 1901 class of recruits to the Red Army.

The mutineers, who are believed to number 20,000, gained marked successes, including the capture of Khojent, which they still hold. Red troops are being dispatched to deal with the mutiny.

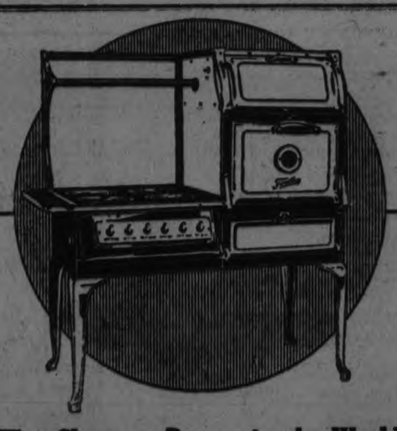

The Cleanest Range in the World

The Findlay is more than the fastest cooker. It is the cleanest range made.

It is finished inside and out in almost indestructible blue, grey and white enamel.

It is clean when it is new and clean when it is old.

And all it ever needs is a wipe with a damp cloth.

Every corner of the Findlay oven is "getatable"—it is as easily cleaned as a porcelain washbasin. It is so ventilated that it can never get stuffy or stale.

The Findlay is 1924's contribution to cooking cleanliness.

Ask your dealer about it—or write us for booklet.

FINDLAY BROS. CO., LIMITED, Carleton Place, Ont. 10

Findlays Electric

Agents for Peterboro and District
GRANT & THORPE

LAW MAKERS IN LICENSED HOTEL

First Session of Legislative Assembly of Southern Rhodesia Held in Ball Room.

SALISBURY, Rhodesia, May 31.—(Canadian Press Cable via Reuters).—Sir John Chancellor, Governor, opening the first session of the legislative assembly of Southern Rhodesia yesterday, said the occasion formed a landmark in the history of the country. The speech from the throne expressed the regret of the whole country at the postponement of the visit of the Prince of Wales to South Africa, but the visit would still be looked forward to and was expected to take place at no distant date.

It was stated that the estimated revenue and expenditure would be dealt with on the basis that the government should relieve the chartered company, which formerly administered the country, of financial responsibility for the whole financial year. Conditions in that respect were appreciably better than had been anticipated with the result that the year closed with a substantial surplus which was available for the current year. Notwithstanding the depressed state of trade generally, business in Rhodesia had been satisfactory on the whole and present returns indicated an improvement in the volume of commerce compared with the corresponding period of last year.

The speech announced that £516,000 of the recent loan remained in the treasury, £300,000 of which had been set aside for the Land Bank and £25,000 for the assistance of the mining industry and £191,000 for public works. The government's policy, it was announced, was to acquire from the Chartered Company its rights in the minerals of the country at a reasonable figure.

Reference was also made to the stisfactory state of the mining industry.

The first assembly was opened under unique conditions and before a huge attendance, including many settlers who had travelled from remote districts. The assembly is being held in the dance hall of an hotel. This is probably the first time in the history even of colonial legislatures that such an august body has deliberated on licensed premises. Nevertheless the dignity of the occasion was well-maintained. The curious waiting crowds were entertained with orchestral music.

Rhodesia up till last year was administered by the British South Africa company under an Imperial charter and while this company has turned over its political duties to the newly elected representative government, it still retains large interests in the country including the mineral rights. Millions were paid to the company for its railways, and public administrative buildings, etc.

VICTIM OF EARTHQUAKE.

TOKYO, May 31. — (United Press).—Homeless, destitute, unwanted—the heir of a Japanese peer is being cared for by a Japanese society which looks after the orphans of the poor. Little two-year-old Nobumitsu Yoshii, heir to one of the proudest families of the empire, whose father, Viscount Yoshii, died last autumn, is unwanted by any of his relations, although among them are numbered one count and four viscounts. Hundreds of children, orphaned by the earthquake and fire of last September, are being cared for in Tokyo.

Only eight civil officers of the United States have been impeached and tried before the Senate, and only two of them have been convicted.

LYONS FAVORS PULPWOOD TAX

Conservation of Ontario Spruce For Canadian Mills Advocated by Hon. Jas. Lyons.

VISITS FORT WILLIAM

FORT WILLIAM, May 31.—Speaking at a luncheon of the Rotary Club here yesterday, Hon. James Lyons, Minister of Lands and Forests, outlined four main points of policy which he forecast would be followed by the Ontario government.

In regard to the export of pulpwood he said that he favored placing an export tax on pulpwood that is now being shipped from Ontario to the United States of at least a dollar a cord, and this he would advocate increasing up to a point where it would conserve all the Ontario pulp wood for Canadian mills.

On the Fort William to Winnipeg highway Mr. Lyons said that he was in favor of construction within three years of a motor highway from Fort William to the Manitoba boundary, following the northern routes, going to the north of the Lake of the Woods, to connect at the Manitoba boundary with the road projected by Manitoba at a point near Falcon Lake.

Touching on the aid to iron ore development, he said that he would favor the province assuming the whole of the bounty proposed of one cent a unit in the event of the Dominion government declining to assume one half of the proposed bounty.

The Minister also spoke of the policy of the government in coping with forest fires and stated that this would be more aggressive and that airplanes would be made use of extensively for the purpose of controlling and detecting fires.

BELGIANS PAY HONOR TO DEAD

King Albert Cables President Coolidge Belgium's Fidelity To Memory Of Americans

MEMORIAL SERVICE

BRUSSELS, May 31.— Members of the United States Embassy and Consulate staffs and a large delegation from the United States Colony yesterday attended special Memorial Day services in a Protestant Church and a Belgian delegation decorated the graves of the United States soldiers in the Waereghem Cemetery near Courtrai.

King Albert sent a cable to President Coolidge in which he said Belgium was faithful to the memory of the soldiers of the United States who had fallen in Flanders. At the same time he presented wishes for continued happiness of the United States and prosperity and assurances of Belgium's constant friendship.

SAILORS DECORATE GRAVES

BREST, France, May 31.—Vice Admiral Philip Andrews, commander of the United States Naval Forces in Europe, with a detachment of United States sailors, yesterday laid wreaths on graves in the Karfautras Cemetery, near here. French naval and civil authorities and the British Consul were present.

CIVIL WAR VETERANS

CHERBOURG, France, May 31.—United States Consul John Corrigan Jr., yesterday decorated the graves of four United States Naval Civil War Veterans, victims of the fight between the Kearsarge and Alabama.

CANADA MIGHT GET DEAF MAN'S 'PHONE.

Officials in the Manitoba Telephone System Are Watching Results of Experiments.

WINNIPEG, May 31. — Telephones will render it possible for the deaf to hear may yet be operating in Canada. Officials of the Manitoba Telephone system are watching with interest the results of the experiments now being made by the Saskatchewan government department of telephones.

The use of the cheekbone as a conductor to the auditory nerve, amplification of the speaking voice, and suppression of extraneous sounds, are the means adapted by the investigators.

According to W. E. Lowry, commissioner of the Manitoba system numerous experiments have been carried along in this direction. Explaining the operation of the amplifying telephone, Mr. Lowry said the method was similar to radio amplifying, the apparatus consisting of small boxes with tubes inside which acted as transmitter and amplifier at once.

"We have one extraordinary case on record," Mr. Lowry remarked. "An old lady living in the country wrote us telling of the wonder the had done for her. She had been deaf for years, but she used the radio for listening-in on church services, and while at first she says, the result was not encouraging, she noticed a gradual improvement in her hearing. Experiments along the line of telephones for deaf date back to the early part of 1922 in Saskatchewan, when the government was asked to provide, if possible equipment to enable an extremely deaf customer to use the telephone.

MANNEQUINS COMPLAIN OF THEIR CONDITIONS

BERLIN, May 31. — (Associated Press).—The mannequins of Berlin, spurred by the splendid business done by the stores here this spring, are talking of organizing a union. The young women contend that something "must be done for art's sake," because it is "terribly difficult to strut about all day like the wife of a millionaire, and then have sauerkraut, cheese and sausage and maybe a small glass of beer and go to bed in a room in the attic somewhere which we call home."

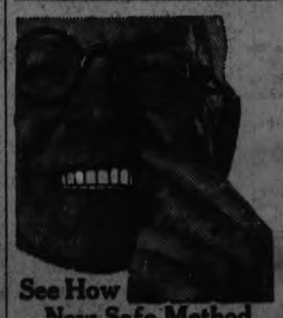

See How New Safe Method Bleaches Teeth White

Watch Tobacco Stains Vanish!

Good-bye dark, dingy, spotted and tobacco stained teeth! For a dentist's wonderful discovery—Bleachodent Combination—removes stains almost instantly, giving yellowish stained teeth a beautiful new whiteness and sparkle. No effect on enamel—its safe mild ingredients are intended to act only on surface stains. Consists of harmless liquid, which softens the stains, and a special kind of paste which not only removes the softened stains, but actually prevents formation of new ones. Fine for children's teeth. Beneficial to gums. Small cost at all good druggists.

Such as Bond's Drug Store, James Lynch, McDermid & Jury, C. M. Moncur, Warne Drug Co., Ltd., F. C. Weber.

AVOID IMITATIONS. INSIST ON
BLEACHODENT COMBINATION

$196,523 FOR RELIEF

Federal Government's Contribution For Unemployment in Winnipeg.

OTTAWA, May 31.—(Canadian Press.)—In the Senate to-day, Senator McMeans, Winnipeg, was informed that from 1920 to 1923 inclusive, the Federal Government had contributed for unemployment relief in Winnipeg $196,523. In December, 1922, the Government had informed the Winnipeg authorities that they did not consider conditions to be such as to warrant further expenditure of federal money for relief, and that it was not the present intention of the Government to bear any of the burden of the relief expenditure in Winnipeg after the date of notice given above. The Senate adjourned until June 3rd.

ASK US FOR AN INTERESTING BOOK ON INTERNAL BATHS

Dr. Chas. A. Tyrrell always claimed his life was saved by Internal Baths—chronic constipation was his bane.

And after they made him well, they kept him one hundred per cent. well and efficient for many years.

This is not hard to believe when physicians agree that most human ills are caused by accumulated waste in the lower intestine and no medicine has ever been found to keep it free from these poisons.

Dr. Tyrrell's book tells why and how this has been the means of freeing many thousands of progressive Canadians from "that tired feeling," as well as the more serious illnesses which follow if the pernicious poisons are not cleaned out.

Simple warm water, scientifically administered, will take them out and keep them out.

The J. B. L. Cascade is the perfected invention of Dr. Chas. A. Tyrrell of New York for Internal Bathing. It is now being shown and explained at The Warne Drug Co.

Phone or ask them for free booklet all about it, or write Tyrrell's Hygienic Institute, 163 College street, Toronto.

MUCH PUBLICITY DROVE OUT KING

Ex-King George Of Greece Made Public Statement Slighting Party In Power.

BUCHHAREST, May 31.—(Associated Press.)—Kings and queens do not have it all their own way in these days after the war. Queen Marie, of Rumania, while in Paris, got a sharp reminder of that fact when she was notified in a private dispatch that the government had invited her son-in-law, ex-King George of Greece, to leave Rumania as soon as he conveniently could.

The invitation was the result of ex-King George's issuance of a public statement to the effect that whatever the Greek republicans now in power would like him to do, he had no intention of doing it. He added that the throne of Greece was his and his children's, and he did not intend to abdicate, either in his own name or in the name of the family.

The matter became something of an international incident when an official in the Rumanian press bureau tranamitted the item abroad by radio.

This constructive incorrectness on the part of the Rumanian government so deeply agitated the Greek minister here that he wired his immediate resignation to Athens and it was forthwith accepted.

Premier Bratiano of Rumania, however, made no delay in admitting that an impolite thing had been done, a thing that smacked of interference in the internal affairs of Greece. Then followed the pressing invitation to ex-King George to leave Rumania and the unofficial transmission of the fact to Queen Marie in Paris.

MAN LOOSES HIS LIFE TRYING TO SAFE OTHER

ROCHESTER, N. Y., May 31. — Canadian Press.—Mrs. Elmer Knapp and J. Walter Tracy, both of this city, were drowned in Lake Ontario near Sodus Point, yesteday afternion when Mrs. Knapp and Mrs. Tracy were swept from their yacht in a storm and Tracy dived in to rescue them.

WILL LET THEM DANCE.

BERLIN, May 31. — (United Press).—The Berlin police department is planning early relaxation of its restrictions on dancing imposed as a matter of "national defence" when the "Ruhr battle" was in progress. At the moment of writing, four "dance days" are permitted and it is planned to let the bars down further.

PARTIES SEEK HELP OF WOMEN

Next General Election Anticipated By Three British Parties In Catering To Women.

By GLARENCE DUBOSE.

LONDON, May 31. — (United Press).—All three political parties in England are working vigorously for the "woman vote" in the next general election—which may come, suddenly, at any time or may be postponed until next year.

The Liberal and Labor parties are especially active in putting women campaign organizers into the field, and the Conservative party, while indulging in less publicity, is letting no grass grow under its feet in preparations to get the women voters.

The campaigns, in the sense of organization work, is under way almost as earnestly as though an election had actually been ordered. Each party is confident the next parliament will see an additional number of seats held by women. Each party will probably have a larger number of women candidates than before and each is trying to pave the way for its success by advance alignment of as many women as possible.

In 1918 sixteen women ran for Parliament and all were defeated. In 1922, there were thirty-four women candidates and three were elected—the first women to sit as members of the British Parliament. They were Lady Astor, Mrs. T. Wintringham and Mrs. Hylton Phillipson (better known as Mabel Russell, the actress). At the last general elections, December, 1923, there were, again, thirty-four women candidates—the same number as the year before. But eight were elected, instead of three. Women voters are becoming better organized, party workers report, and the proportion of men who vote for women candidates is increasing, they say. Their conclusion is that the number of women M.P.'s will increase at the next election, and probably at all others in the future.

Another thing each party has lurking in the back of its mind is that there are more women than men in England and that some of these days all the women can vote. At present women under thirty years of age are denied the ballot. A bill was offered in the present session of parliament to make the qualifications identical for men and women. It did not pass, but ultimately it will, most authorities believe. This will not be done in time to influence the next election, in all probability, but British politicians are like chess players—figuring always on moves far ahead. They have that slant much more than American politicians, on the whole—and they are playing up to the woman vote now in strong fashion—and thinking on that day, perhaps distant, perhaps near, when women will have a majority of the votes in England.

SNOW FALL IN NEW YORK.

GLENS FALLS, N.Y., May 29.—Six inches of snow fell on tip of Gore Mountain, near North Creek, in the Adirondacks, on Wednesday night, according to a report received here from Fred Austin, State Fire Warden, attached to the observtaion station on Gore Mountain.

THE KIDDIES JUST LOVE PIES OR PUDDINGS MADE WITH

DU-KO

IT'S ECONOMICAL TOO
THREE FLAVORS
ASK YOUR GROCER
MADE IN CANADA BY
DOUGLAS & COMPANY
NAPANEE, ONT.

BREW OF POTEEN ALMOST A TRADE

In Ireland It Is At Any Rate a Good Business—Conducted Practically In Open.

DUBLIN, May 31 (Associated Press).—The manufacture of poteen, or illicit whisky, in the Free State has grown from an occasional adventure into an industry. The loss in revenue is much the least part of the consequent damage. The matter has been the subject of numerous denunciations by the bishops, and many crimes are attributed to the effect of this fiery spirit on young men.

But the real extent of the evil has never been so fully set out as in The Irish Statesman, a weekly journal founded by Sir Horace Plunkett with the subscriptions of American friends.

A writer in the current issue explains that the industry has baffled the efforts of the Government to suppress it. The profits are widely distributed. Malsters trading openly as such sell the materials to local shopkeepers who supply the poteen makes.

Railway companies carry tons of corn into the remotest parts of Connaught and every railway official, says the writer, knows that the consignments are for shopkeepers who supply the poteen makers.

"The whole population is aware of this industry, and scarcely one in a hundred will give information regarding the illegal end of it."

The liquor is sold at 5 cents a pint, and is used at wakes and weddings. All night sprees have become common in country districts. The licensing laws do not afford the means of dealing adequately with the traffic, and it is suggested that they be strengthened so as to make the mere possession of poteen an offence liable to imprisonment.

PLENTY OF ICE

To get the best service from a refrigerator it must be kept well filled with ice all the time.

THY KINGDOM COME.

Thy Kingdom come,
The passing ages pray;
And faithful souls have yearned to see
On earth that kingdom's day.

But the slow watches of the night
Not less to God belong,
And for the everlasting right
The silent stars are strong.

And lo! already on the hills,
The flags of dawn appear;
Gird up your loins, ye prophet souls,
Proclaim the day is near.

The day in whose clear shining light
All wrong shall stand revealed,
When justice shall be clothed with might,
And every hurt be healed.

When knowledge hand in hand with peace,
Shall walk the earth abroad—
The day of perfect righteousness,
The promised day of God.

—Frederick L. Hosmer.

Genuine BAYER ASPIRIN

Say "Bayer Aspirin"

INSIST! Unless you see the "Bayer Cross" on tablets you are not getting the genuine Bayer Aspirin proved safe by millions and prescribed by physicians for 24 years.

Safe — Accept only a Bayer package

which contains proven directions

Handy "Bayer" boxes of 12 tablets
Also bottles of 24 and 100—Druggists

Aspirin is the trade mark (registered in Canada) of Bayer Manufacture of Monoaceticacidester of Salicylicacid

Chrysler Crystallizes All Past Experience

The Phaeton

Every drop of oil in the Chrysler Six motor is thoroughly filtered every 25 miles. The result of this automatic filtering is the constant use of oil that is practically fresh and entirely free from all foreign substance. It means far greater oil economy and contributes in no small measure to the Chrysler's remarkably smooth performance and freedom from carbon.

$2,200

Delivered, Peterborough, fully equipped and all taxes paid

The Chrysler Six

Pronounced as though spelled Cris-ler

The Chrysler Six is literally the crystallization of all past experience in the design and manufacture of motor cars.

It uses its power with far greater efficiency than any other car built today. It is so well balanced and cushioned against road shock that it can be driven in comfort 60 miles an hour on a cobbled street or rutted road.

Its three-inch motor develops a high gear speed range of 2 to over 70 miles an hour, combined with a gasoline economy safely over 20 miles per gallon. Never before has a car given such remarkable performance at such low costs.

Gillespie's Garage
378 Aylmer St. Phone 950

James Anderson,
Campbellford

Fred Webb, Norwood

PHOTOGRAPHS NOW BEING TELEPHONED

It Will Reduce the Sending Time to Less Than Five Minutes, No Matter What the Distance

CLEVELAND, O., May 31.—A device has been perfected to telephone photographs over long distances.

Engineers of the American Telephone and Telegraph Company and the Western Electric Company say:

1. The invention will probably be used for the first time in the transmission of convention photographs by telephone from Cleveland and New York.

2. It will reduce the sending time to less than five minutes, no matter what the distance.

3. It will probably be the forerunner of transmission of photographs by radio telephony across oceans and other expanses.

Plans are already completed for the use of this device with the beginning of the Republican convention. Newspapers and photographic organizations will be permitted to telephone their pictures through this instrument to New York, for publication the same day they are taken.

Without this instrument it would take 14 hours for a photograph to reach New York from here. The new method will take less than five minutes.

Transmitter.

The positive film of the photograph to be telephoned is placed on a cylinder which revolves on a geared axle and is made to move forward one-sixty-fifth of an inch at every turn. Through this film a pin-point light shines and affects a highly sensitive photo-electric cel underneath, wherever the light and partly shaded spots of the positive film allow the light to penetrate.

The photo-electric, or selenium, cell passes on the impulses it gets from the light through a powerful amplifier and the long distance telephone line to the receiving apparatus, in this case in New York.

Receiver.

On the receiver is a sensetized film revolving on an axle similar to that in the sender, and in perfect synchrony with the transmitter. The impulses received from the transmitter actuate a set of valves which permit another pin-point of light to penetrate to the sensitized film, or shut off where it is not supposed to affect the film.

The result is a duplicate of the transmitting film with this exception:

Instead of a clear positive the receiving film is a streaked positive—streaked with lines, 65 to the inch, wherever the light was permitted to penetrate the shaded portions of the transmitting positive.

For newspaper reproduction this is about as good as the screened "half-tones" now being printed. Instead of having 65 dots to the inch both ways, as at present, the telephoned photograph has 65 lines to the inch crossing the whole length or width.

Which reduces the photograph actually to a line drawing and makes its reproduction simpler. There is no need of photographing it further through a screen.

NORWOOD TO TAKE A VOTE ON BYLAW

Six Thousand Dollars to Be Spent on New Sidewalks.

NORWOOD, May 31.—A meeting of the ratepayers of the village was held on Wednesday evening in the Council Chamebrs. It was decided to put a by-law before the people for the purpose of issuing debentures to the amount of $6,000 to build cement walks where needed in the village.

War Memorial.

A meeting of the War Memorial Committee was held on Wednesday evening in the Department of Agriculture, when teams were appointed to canvass the village to raise the balance needed for the memorial to be erected this summer.

Beginning next Wednesday, June 4th, the weekly half-holiday will be observed by the local business men.

Mr. T. Morton, of Toronto, was a recent guest at the home of Mr. and Mrs. H. A. Fife, Dummer Road.

Misses Nina and Reta Woolcombe spent a few days recently at the home of Mrs. J. B. Pearce.

Mrs. W. A. F. Campbell, of Port Hope, went to her cottage at Stoney Lake on Tuesday.

Miss Reta Squire was in Peterboro on Wednesday.

Mr. and Mrs. F. C. McRae were in Peterboro on Wednesday.

Mr. P. M. Grover was in Toronto during the week.

Mrs. J. B. Pearce and Miss Blanche Pearce were in Peterboro on Wednesday.

Mr. and Mrs. Jno. Weir and Mrs. A. J. Nixon were in Roseneath on Thursday.

When You Feel It Coming

—When that old Headache sends its warning that you are going to suffer—take ZUTOO. When you feel a Cold coming on take ZUTOO. At the first sign of a pain—at the first feeling of sickness—take ZUTOO.

You will be all right in 20 minutes if it's a headache, or the next morning if it is a cold. Pain all gone, and the whole body refreshed.

Don't wait—don't take chances. Get ZUTOO Tablets to-day—and have them ready to take at the first sign of a Headache or cold and TAKE THEM.

25c a box—at dealers or by mail postpaid E. N. Robinson & Co. Regd., Coaticook, Q

Booth Privileges

Applications will be received by the undersigned for the booth game and refreshment privileges for the Field Day of Sports, to be held at Exhibition Park on Saturday afternoon, June 7th. Particulars as to price and location may be had from

WM. KAY, Secretary,
536 Chamberlain Street,
Peterborough.

CAMPBELLFORD AND DISTRICT

Party in Honor of Miss Grace Hall — Personal Mention.

CAMPBELLFORD, May 31. — The "Brownies" had a very pleasant party on Thursday afternoon when about twenty-five were present in the Sunday School-room.

There was a short programme, consisting of readings and recitations by Iona, Elsie and Glenora McPherson, Marg. Towns, Grace Hall, Florence Bibby, Irene Jeffs, and Viola Couch a reading and piano solo.

The party was in honor of Grace Hall, one of the members who, with her parents, is leaving town to reside in Toronto.

Games were played and the opening and closing hymn was one they had taken for memory work.

The head of the "Brownies" is the "Brown Owl" (Miss Helen Wood), and her assistant is "Tawny Owl" (Miss Kathryn Irwin). The groups are called sixes, and the leaders are sixers. The next in command is called second.

At the close refreshments were served.

Next week's meeting will be the last one till September.

Personal Mention.

Mrs. Jas. E. Johnston, Queen Street, is in Peterboro visiting Mr. and Mrs. T. Johnston.

Mr. Cecil Stephens is visiting at his parents' home over the week-end. His wife has been visiting in Campbellford for some time.

Mr. and Mrs. Fred. Wilsher and family, Ranney Street, are spending a few days in Toronto.

Mr. Wilfred Scott, of Picton, spent a couple of days in town on business, and while here was the guest of his aunt, Mrs. C. W. Turner, Queen Street. On Thursday afternoon he and Mrs. Turner were in Warkworth visiting Mr. and Mrs. Kenneth Booth.

Mr. G. R. Scarlett, of Toronto, spent a few days with his parents, Mr. and Mrs. Edward Scarlett, Grand Road.

Miss Hill, of Toronto, was the guest of Mr. and Mrs. Scarlett for the week-end.

More than 200,000 houses have been built in Great Britain since 1919.

SHE WAS BASHFUL.

Looks like a charwoman resting from her scrubbing. But it isn't. She is a college girl in Washington. And she is being initiated into the Tau Beta Phi Sorority. But she was so ashamed of having to parade through the capital's thoroughfares in this garb that she absolutely would not tell the photographer her name.

ONE IS HER BABY

Fannie Lockwood, 17-year-old St. Louis girl mother, has a task on her hands. She must decide which of three babies is the one that was taken from her a week after its birth. These are the three from which she must make her choice. All are 4 months old now. Blood tests probably will solve the tangle.

MARGARET TURNER WON SCHOLARSHIP

Daughter of Mayor Turner Stood Highest in Post Graduate Class in Toronto General Hospital.

Miss Margaret Todd Turner, daughter of His Worship Mayor Turner was the winner of the Sir Joseph Flavelle scholarship in the senior year class, Toronto General Hospital School for nurses.

At the graduating exercises on Thursday she was congratulated by Sir Joseph upon taking highest marks in the class of young ladies taking post graduate work in the Department of Public Health Nursing.

Miss Charlotte L. Wood of Bailieborough was second in the class in which Miss Turner led, and was also highest in Obstetrical Nursing, the prize being given by Dr. K. C. McIlwraith.

Helen Louise Grover of Norwood and Kathleen B. Locke of Campbellford were other local members of the 1924 class.

PEOPLE VOTE ON LIQUOR QUESTION.

The People Will Decide on Liquor Referendum on July the Sixteenth.

REGINA, Sask., May 31.—(Canadian Press.)— Wednesday, July 16 the people of Saskatchewan will decide by popular vote whether they desire to remain bone dry or will permit liquor to be sold for beverage purposes under a system of government control.

The decision to submit the question to a vote of the people was reached at the last session of the legislature, following the receipt of a petition containing more than 80,000 signatures asking for a plebiscite.

Two questions, one of them subdivided, will appear on the referendum ballot paper. To make the ballot valid every voter must answer "yes" or "no" to the first question which reads: "Are you in favor of prohibition in Saskatchewan?" Those who answer this question in the negative will be expected to subscribe their opinions to the second question which is as follows:

"If a liquor system under government control be established, which of the following do you favor? A. Sale by government vendors in sealed packages of all spirituous and malt liquors, or, B—Sale by government vendors in sealed packages of all spirituous and malt liquors and also sale of beer in licensed premises."

On the two previous occasions that the liquor question has been submitted to popular vote in the province, women were entitled to vote and they will, of course, vote again on July 16.

From 1892 to 1908, Saskatchewan had a system of wide open bars to which every one had access in cities, towns and villages and what were called rural localities, from early morning until 11.30 at night. Local option, according to municipalities was introduced in 1908 and at the same time the hours of the opening and closing of the bars were shortened, the number of licensed places was reduced and various other restrictive measures were passed.

This system continued until 1915 when Hon. Walter Scott, then premier, announced in a speech at Oxbow that the time had arrived when the bars and wholesale liquor houses had to go. The legislature subsequently passed the necessary legislation to implement the announcement and at the same time provided for the establishment of government liquor stores. The bars and wholesale liquor houses were closed on June 30, 1915.

From that time until December 1916, thirsty Saskatchewan people had two legitimate sources of supply—the government liquor stores and importation from outside the province. In December 1916, which was the first time the women exercised the franchise, the people voted the government liquor stores out of business by four to one, the recorded vote being: Against—95,246. For, 23,666.

As a result of the vote the legislature enacted the Saskatchewan Temperance Act, which prohibited the sale of liquor in the province except for medicinal, scientific, manufacturing and sacramental purposes. With the ban on importation by federal orders-in-council under the War Measures Act, Saskatchewan was for a time bone dry, but this order was rescinded and from January 1, 1920 until February 1, 1921, it was again possible for individuals to import into the province from other provinces or from outside Canada, liquor for beverage purposes.

Following a decision of the legislature in the 1919-20 session and subsequently the federal government, another plebiscite was submitted to the people of the province on October 25, 1920, to decide for or against the importation of intoxicating liquor. The result of the vote was: Dry, 86,949; wet, 55,259. As a result of this vote a federal order-in-council was passed prohibiting importation into Saskatchewan after February 1, 1921 and the province became legislatively bone dry once again.

In the meantime a commission of three with R. E. A. Leech, of Regina as chairman, was set up to administer the Saskatchewan Temperance act, to provide for the distribution of liquor for legitimate purposes and to see that the act was not violated. This commission is still operating.

There still existed in the province, however, a number of export liquor warehouses and it was contended by the dry forces that these institutions were responsible for liquor leaking into illegal channels within the province. Following representation by the Saskatchewan legislature, federal legislation was invoked to abolish these places and the last was closed in December, 1922.

Since that time two efforts have been made by the Moderation League of Saskatchewan to bring into opertaion a system of government control. In the winter of 1922-23 backed by a substantial petition, they asked for the establishment of such a system. Their representations were met by the government with the attaement that this question could be only determined by popular vote, so far as the government was concerned. Last winter the league officials returned with a still larger petition, asking for the submission of a plebiscite to the people. This was opposed by the prohibitionists on the ground that prohibition should have at least three years trial from the date of the closing of the export warehouses. But the legislature granted the request of the petitioners and the vote is to be taken within the next two months.

LINIMENT FOUND TO BE POWERFUL GERMICIDE

Originally, Absorbine Jr. was sold only as a pain reliever and an embrocation. It was quickly discovered that the liniment was positive death to all forms of germ life, and it is now used as a mouth wash, for wound dressing and for all disinfecting purposes.

Another surprise was yet in store. A. Wm. Pratt of Springfield, Mass., applied Absorbine Jr. to a varicose vein to relieve the intense pain. Not only did the pain leave, but he noticed every day the swollen vein becoming smaller. The treatment was kept up and, today, Mr. Pratt's legs, though he has never used anything else on them, are as smooth as when he was a boy. It has now been proved that Absorbine Jr. is an actual specific for varicose veins, leg ulcers, boils, pyorrhoea and a number of other ailments and injuries besides that for which it was first prepared. Nothing serves so many every day purposes and nothing is better entitled to its place in every home. When it is needed, it will be needed in a hurry. Don't wait for someone to be hurt. Get it at your druggist's today. $1.25 everywhere.

SHELTER WAS NOT FOR LAWN BOWLERS

Mayor Turner Suggested Using Jackson Park Pavilion For Bathing Beach Dressing Room.

"Lover of Nature" who wrote under "Voice of the People" last night condemning the project to bring the shelter from Jackson Park to be used as a bowling club house was misinformed.

As reported in Thursday's Examiner, it was proposed to take this pavilion for use as a dressing room at Inverlea bathing beach where the tent has deteriorated to such an extent that it is past further service.

If the bowling club was given a tract in Central park it would erect a club house and fence the property without expense to the city.

The plan to use the Jackson Park pavilion as a bathing beach dressing room was merely a suggestion by Mayor Turner in an effort to keep down expenses, and was subject to the wishes of Nicholl's Park Trust.

Blood flows through the bones of very young children almost as freely as through the veins.

FINANCE COMMITTEE HAD BUSY MEETING

Tax Collector Instructed to Proceed With Collection of Arrears—Injury Insurance Suggested.

At a meeting of the Finance Committee last night Frank Dobbin presented for consideration a case under the Mothers' Allowance Commission. F. W. Miller, City relief officer reported on indigent persons being helped by the city, and Wm. J. Green, tax collector, told of his efforts to hurry the payment of arrears of taxes. The city council is pressing Mr. Green for the return of his roll and last night he was instructed to proceed against the debtors.

City Solicitor Joseph Wearing reported on accounts for services of a stenographer and a doctor in police court that the municipality must pay without putting them through the police deparment estimates as had been suggested. Alderman Stocker moved that the accounts be paid.

Hill, Wedell and Hill offered insurance covering the city in cases of injuries to citizens caused by defective sidewalks, paths and roadways, and providing for the defense of the city in any suit resulting. The rate offered was $4.50 on $100.

Alderan Turner moved that the record of payments in accidents be reported to the committee for comparison and consideration. It was thought by the committee that a mistake had been made in quoting on the insurance and this will be checked back.

The advantage of issuing debentures on the serial plan as compared with the present practice under the sinking fund plan was discussed. Copies of comparative figures will be sent to each member of the council for consideration and the subject will be discussed later.

SIGNOR GIUNTA CLASSED SOCIALISTS AS A GANG

ROME, May 31 (Canadian Press). —The reference by Signor Giunta, Nationalist deputy, to the Socialists as "that gang" in the Chamber yesterday caused a general exchange of fisticuffs between the members of the right and left.

General Beniovenga, elected on the Opposition ticket, rushed to the centre of the Chamber, followed by Giovanni Amendola, Fascist.

A general exchange of blows then followed.

FORTY LIVES LOST.

BUCHAREST, May 31.—(Canadian Press).—The loss of life in fire and explosions at the Government Arsenal near here Wednesday is estimated at forty and material damage placed at one billion six hundred and eighty million dollars.

C-401T

Luxurious Comfort—
on the Fastest Train Across Canada.

Trans-Canada Limited
Carrying Sleeping Car Passengers Only

This year the time has been reduced—made possible by the excellence of the road-bed, and the perfect condition of equipment.

86 Hours Toronto to Vancouver,
All important Commercial and Tourist Centres reached at convenient hours.

Leave Toronto 10.10 P.M. Daily
Arrive Winnipeg 10.25 A.M. Daily
Arrive Vancouver 9.00 A.M. Daily

EQUIPMENT—Dining Car—Standard Sleeping Cars—Compartment Sleeping Car—Compartment Observation Car—also open top Observation Car between Calgary and Revelstoke, affording an unobstructed view of the country.

Travel CANADIAN PACIFIC

For full information, reservations, etc., apply any Canadian Pacific Agent, or J. Skinner, C.P.A., 343 George Street.

MATTI OSKANEN HELD ON CHARGE OF MURDER

FORT WILLIAM, May 31.—That Antti Kipela, Finnish trapper, aged 50; was killed by a knife wound in the heart, "inflicted by Matti Oksanen, while under the influence of liquor," was the verdict of the Coroner's jury last night.

According to the statement of Oksanen, read last night, Kipela was killed in a drunken quarrel between the two men. Oksanen will face the Magistrate at Fort Arthur to-day.

The Trade's Attitude To The Manufacturer

WHILE the market for most lines of goods is fairly firm, competition among manufacturers is keen.

Some show tendencies to cut prices in their anxiety to move goods.

With such conditions in force, it is natural for Retailers to hold the view that prices are more likely to recede than to go up.

The result is that:—

Retailers are buying cautiously; watching their stocks closely.

They are trying to avoid accumulating large inventories, particularly of slow moving lines that they may be able to buy at lower prices in the near future, or that they might have to mark down and sell at a loss later on.

Before buying a line to-day the careful Retailer wants to feel reasonably sure it will sell—that it is a line the public wants—that it will turn over fast enough to give a fair return on the price paid.

The manufacturer who can show the trade that he is doing something real and tangible to create public interest and confidence in his product, and to speed up its sale to the consumer, is going to receive more consideration and more orders from the trade.

The best evidence a manufacturer can show the trade that he is giving the Retailer some real help is an exhibit of the Advertising he is running in newspapers, magazines and farm papers.

The Retailer knows and appreciates the power of strong, vigorous, persistent Advertising to sell goods and to speed up the number of turnovers of the line.

He knows that the Consumer has confidence in Advertised Goods and buys them more readily, therefore he knows there is less risk of future loss and more chance of a quick turnover, on an advertised line than an unadvertised line.

He will stock an advertised line much more readily than an unadvertised one—buy it more frequently—order larger quantities.

What is the trade's attitude to you to-day?

Is your product *advertised?*

If not, wouldn't it be good business to confer with us?

If you have a good product, an aggressive, capable selling organization, and are willing to become a vigorous, persistent, permanent advertiser, we would like to talk business with you.

The JAMES FISHER COMPANY LIMITED
ADVERTISING
384 YONGE STREET, TORONTO

Service with Sincerity

McLAUGHLIN-Buick

PRODUCT

Economy

THE cheapest motor car is not necessarily the most economical car.

The new 1924 McLaughlin-Buick Master-Four is the logical car for every person to whom economy and service are of prime importance.

This high-grade Four is so rugged and so well constructed that repairs are seldom needed and upkeep expense is at the minimum. The Master-Four McLaughlin-Buick motor is extremely powerful, yet the gasoline consumption is low.

The Master-Four is so reliable and efficient that it delivers day in and day out service with very little depreciation, so that the man who owns a Master-Four can get a higher resale price than the owner of other makes of cars.

The G.M.A.C. Deferred Payment Plan makes it easy for you to own a car —ask us about it.

C-230

A. BROWN & CO.

Phone 126 383 Water St.

McLAUGHLIN-BUICK

INTERESTING ADDRESS HOME HORTICULTURE

Prof. A. H. Tomlinson Addressed the Peterboro Horticultural Society.

Under the auspices of the local Horticultural Society, an interesting address, dealing with the planting and beautification of home grounds, was given in the board room of the Chamber of Commerce last evening, by Professor A. H. Tomlinson of the Ontario Agricultural College, at Guelph. Illustrated profusely with slides, many of which were beautifuly colored, the address was an exposition in word and picture of proper and improper methods of arranging home grounds. Between 50 and 60 people heard the discourse, which was presided over by Mr. R. W. Cormack, president of the local Horticultural Society. Mr. Cormack, in his opening remarks, reviewed the new policy of the Society, in discontinuing the giving of options to members, and stressed the aim of the organization as being more of an educational character, than merely acting as a medium for the distribution of the seedsmen's goods. Much success had followed the inclusion of junior memberships, the school children being admitted for the fee of ten cents and a button given them which would admit them to an exhibition that the society is planning for the fall. One hundred and sixty-nine children have been enrolled. It was found impracticable to hold the competition amongst the children for which J. J. Turner and Sons had offered a shield as a prize, but Mr. Cormack expressed the thanks of the society towards the firm for their kind offer. To each adult joining this year a month's free subscription was given to the Canadian Horticulturist; also a copy of a lecture delieered at the last annual meeting by Mr. Baldwin of Toronto.

Professor Tomlinson, in a friendly, pleasing, personal manner of address, prefaced his address with an allusion to a false idea held in the Dominion that home grounds in the Old Country were more beautiful than our own. He said that the climatic conditions here were more favorable to growth than in the British Isles, and that the great variety of native shrubs and flowers available for use in Canada, along with the exotic growths which might be included in garden arrangements, made a wonderful combination. He spoke of visits to famous gardens in England and Edinburgh, where hundreds of trees and plants and shrubs which were native to Ontario, were made use of in increasing profusion. The Canadian oak, the American elm, and the tulip tree, which has its habitat along the shores of Lake Erie, in Essex County, but is seldom used in other sections of Canada, were very popular in the Old Country; also Canadian cedars, junipers, and white pine and white spruce, were much favored there. In Old Country nurseries, Canadian wild flowers, such as the trillium, the marsh marigold, violets, adder's tongue, and hepatica, were carefully nurtured.

A bit of advice which the professor emphasized time and again throughout his talk was the desirability, in planting home grounds and gardens, of adopting that style of arrangement and using the material, which best suited one. "Express your own individuality in your garden. Never mind what anybody else is doing or tells you," might be summed up as his reiterated belief. "If you have a big place, and want a Dutch or sunken garden, go ahead and have it; or if you prefer the formal Italian style, why that is the style for you. And plant your favorite things, those that you like yourself, as long as you plant them where they will do best. When you do this you express your own personality in your garden, and please yourself."

Lantern slides which followed illustrated the various types of home grounds, from back yards, with unsightly fences, to formal, beautiful gardens, with mosaic planting and Greek pergolas.

Colored slides showed various species of flowers and several illustrated homes with gardens and lawns. The speaker recommended climbers, like convolvulus and roses and hollyhocks, for back fences, with climbing roses, and the Illinois or Ingraham ivy, in preference to the Boston, for verandah use. The conifers, like the juniper tree, were useful for shrubbery or for covering unsightly foundations, and the native Ontario white spruce or the British Columbia fir was just as effective, in his opinion for lawn work, as the very expensive blue spruce. Another native climber recommended was the bittersweet.

A naturalistic, rather than a formal scheme of arrangement, was considered best in this country, and the professor spoke of the pleasing appearance of a frontal, fine green sward. The red Norway maple or the copperbeech, were excellent in the tree line, and several slides were shown, depicting the treatment of of shrubs and evergreens trimmed to a conical shape. Natural curves of the landscape, rather than stiff, square outlines, should be followed in lawn arrangements. To consider the lawn as a pool of water and the surrounding shrubbery and grounds as the shore line, was an excellent idea.

The professor showed slides of a pergola arrangement erected in the grounds adjacent to the Guelph College by a student. The classical lines of the white, trellised structure would be more suitable, he thought, to a formal building. He regarded the rustic pergoal, fashioned of cedar or birch or spruce, as more suited to the usual natualistic Canadian scheme of grounds arrangement.

A Moorish type of treatment, with a sunken pool in the centre of a garden, the water surrounded by cement curbing, and filled with water lilies, was pretty, but required, in the speaker's opinon, a certain type of building behind it If the building was not of the formal type it should be hidden from view in some way. In making a dwarf hedge, the Japanese barberry was recommended, as giving excellent results.

As a verandah rose, the Prairie climber, parent of our own Prairie Queen, was shown, a bed of rhododendrons beneath. Of these latter flowers the professors said they required an acid soil, and should be planted in leaf loam or a peat, tundra or muskeg base.

Views of European and Japanese gardens were shown, with a German garden, which seemed typical of Germanic ideas. Neat, hard-looking small flower plots were surrounded by high white pickets, the paths between carefully marked out. A picture of a famous English garden showed a wonderful example of formal mosaic treatment, with a border holding the very effective plant, the "hen and chickens" edging.

Beautiful colored slides of flowers were also shown, among them a lovely yellow Chinese rose, which the speaker thought might be crossed with native varieties, with excellent results. There were shown also various other roses, among them the creeping species, for verandahs, the pale hued hybrid teas, the Columbia and the American Beauty. Dozens of other flowers were shown, the pansies, the delphiniums, the Shasta daisy, the lupins, which are becoming so popular in England, poppies, narcissus, white lilies, water lilies, of which the speaker remarked that the Nile lily, or lotus blossom, thrives now in St. William, Ont., and the Chinese pink.

A hearty vote of thanks to the speaker was moved by Dr. J. E. Middleton and seconded by Mr. C. S. Thompson.

GEORGE COOKMAN

The many friends of George Cookman will be glad to know that he is getting better, following a long and serious illness. Mr. Cookman is home from Christie Hospital, Toronto, for a few days. Prior to his illness, Mr. Cookman was stationed in Peterborough as a member of the Provincial Police Force.

BAND CONCERTS OPEN JUNE 6TH

Dates for Programes and Performers Decided Upon--Quiet Zone This Year.

Band concerts for the year have been arranged by the Parks Committee of the Cty Council in a conference with representatives of the musical oganizations, and the following dates decided upon:

June.

Friday, 6th — Peterboro Rangers Band.
Sunday, 8th—Symphony Orchestra.
Sunday, 17th—Symphony Orchestra
Friday, 20th—Rangers Band, Symphony Orchestra, Male Voice Choir and Caledonian Pipe Band.
Sunday, 22nd—Symphony Orchestra.

JULY.

Friday, 4th—Rangers Band.
Friday, 11th — Caledonian Pipe Band.
Sunday, 20th—Rangers Band.
Sunday, 27th—Rangers Band.

AUGUST.

Sunday, 3rd—Rangers Band.
Wednesday, 13th—Caledonian Pipe Band.
Friday, 22nd — Caledonian Pipe Band and Male Voice Choir.
Friday, 29th—Rangers Band.

With the quiet zone proposed for this year that will give citizens an opportunity to hear the music will add materially to the success of the season's band programme, and with the variety in talent the people of Peterboro are assured of one of the finest musical years the city has enjoyed.

BY DAN WHETUNG

CROWE LAKE, May 30, 1924.—"Men here are Busy fixing up the roads. They started from the end of the Reserve—scraping up the mud holes, and fill them holes with stones—and put back the clay on top of the stones and then gravel. The Band here draw out one thousand dollars out of their own capital all to be spent on the road and we hope that the Pathmaster at 16th will see that thier part of the road is graded. It don't need much as we have had been now working three or four years where white man should have been working and fixing grading the roads, instead of having an Indian to do his work. We should of demand pay for what we have done on white man's roads, for I am sure no white man would come over the line and fix up our roads. Ha! ha!"

YE OLDE FIRME

Established 1850—74 Years

For the New Home Choice of Wedding Gifts

The Heintzman & Co. Miniature Upright

The piano for the apartment house or smaller drawing room. Of the same sweet tone as the Heintzman and Co. Grand—and possessing the other excellent attributes of the firm's best pianos.

Heintzman & Co. Ltd.

Royal Bank Building
Cor. George and Hunter Sts.

UTILITIES DECIDE A PUBLIC MEETING

Commission Will Take Another Step in Investigation on Tuesday Night.

Peterborough Utilities Commission will hold a public meeting on Tuesday evening at 8 o'clock in the City Council Chamber to further investigate the allegations of inconsistencies in the Campbell Milling Company power account.

The meeting is open to all citizens, and the City Council and the Campbell Milling Company are being officially notified.

Chairman Robert Hicks told The Examiner to-day that the Commission has been in correspondence with Mayor Turner and D. A. Campbell, general manager of the Campbell Milling Company, Toronto, regarding the investigation which was handed over to the Commission by the City Council recently.

To the Mayor he wrote:

"The City Clerk has notified me that you have some correspondence with the Campbell Milling Company, and I will leave the matter of their appearance in their hands. Should you find the date set of Tuesday next not satisfactory to you, or them, please inform me at once, so that I may arrange to meet your convenience as far as possible, and yet have the matter of the Campbell Milling Company and the Peterborough Cereal Company cleaned up, or disposed of, by this Commission, without delay."

To Mr. Campbell the chairman wrote:

"I feel quite sure that Mayor Turner and Mr. Meyers would appreciate your presence at this meeting, and I trust you will make every effort to satisfy their desire in this respect."

This was subsequent to receiving a letter from Mr. Campbell in which he said he had written Mayor Turner. "If after receipt of this letter," he continued, "a deputation desires to see me, I will be very pleased to arrange to see them either here or at Peterborough."

HOLY NAME SOCIETY I EAST CITY HELPS SPORT

In an effort to revive sports in general in East City, the Holy Name Society of the Immaculate Conception Parish has formed an Athletic Association, with the following officers:

Honorary president, Rev. J. Power; president, Jack Sullivan; 1st vice-president, Frank McMahon; 2nd vice-president, Ed. Vinette, Sr.; secretary, M. Clancy.

A splendid athletic ground has been leased at the corner of Hazlitt and Roger Street, the formal opening to take place on Monday evening at 6.15, when District No. 1 (south of Hunter Street) will clash with District No. 2 (Hunter to Clifton).

McMahon and Walsh, the rival captains, have two classy teams lined up.

STAGE STAR WINS CLAIM TO ESTATE

More Than Two Years Ago She Revealed the Secret of Her Parentage.

CHICAGO, May 31. — Canadian Press. — Mrs. Ena Welch, a former stage beauty, who more than two years ago pried the secret of her parentage from the associates of a romantic girlhood, and laid a claim to a half million dollar estate, yesterday won her fight for recognition.

The decision handed down in Judge Brewer's court declared her the daughter of the former Alderman, Charles Swigart, and the legal heir to the property.

Five years ago Swigart died intestate.

A bitter controversy resulted. Conservators charged that Miss Welch was a native of Wolfe Island, Ont., Canada, where she had spent much of her girlhood. They brought witnesses from Canada to prove that she was the daughter of Tom Davis, the clog dancer, and his wife Sarah. Mrs. Welch lost the suit but renewed the fight a month ago.

She brought several witnesses to show that Mrs. Sarah Davis had come to Chicago after the death of Tom Davis, and had met Swigart. They lived together, it was testified, and in 1869 a daughter was born.

REFUSED TO PAY TAXES

WASHINGTON, Pa., May 31.—Following instructions from the Board of Education Fred W. Brady, Tax Collector, of Charleroi, has started laying information against 1,700 women and 300 men of that borough who refuse to pay their school taxes. The School Board ordered that the woman who had persistently refusel to pay their share of the revenue for the school be arrested as well as the men. In addition to the taxes those arrested will have to pay costs amounting to several dollars.

Tax collectors throughout the county report that women refuse absolutely to pay taxes, but Charleroi is the first district to resort to drastic action in an effort to collect them.

WANT PERJURER

WASHINGTON, May. 31—A. L. Fink of Buffalo, to-day, charged before the Daugherty investigating committee that Frank A. Vanderlip, New York financier, offered him $1,000 to give perjured testimony against President Coolidge before the committee.

Wild disorder ensued in the committee room after Fink made his charge.

GOING TO BUILD?

SEE OUR MODEL of 1924 Ideal Bungalow Home, built to scale. It shows exact appearance of finished House. 'Phone 1261W for appointment.

A. B. CUNNINGHAM

IN MILLBROOK AND DISTRICT

Institute Supply a New Flag for the Town Hall

MILLBROOK, May 31. — The Women's Institute held an open meeting in the Sunday School-room of Grace Presbyterian Church on Wednesday evening, the retiring president. Mrs. H. J. Armstrong, occupying the chair.

The attendance was the largest on an occasion of this kind for some years, and the speaker, Miss Esther Slicter, who travels the province over in the interests of Women's Institute work, expressed herself as being much pleased with the interest shown. Previous to Miss Slicter's address, the Misses Flossie and Annie McMahon played a piano duet, Miss Anna Hawthorne sang 'Within a Garden," Miss Ethel Richardson being her accompanist, and Mrs. Fred. Smith gave a humorous reading, "Goin' Fishin'."

Mrs. R. J. McKnight read the secretary's report, showing seventy-five names on the roll and a total of seven meetings held during the year. The new flag lately purchased by the Institute has been flying from the flag-pole in front of the Town Hall for the first time on Empire Day, and plants had been distributed to the members this spring for the first time since before the war. There are a few plants still unsold, and until these are disposed of complete financial returns cannot be made.

Miss Slicter chose as the theme of her remarks the general value of Institute work, emphasizing particularly the educational gain to those holding office. She urged the duty of the members to give loyal support to the office-holders, stating that this was not always done as "women hold spite longer than men, and often hinder the work because of this unfortunate trait."

"You will get out only as you put in, and your ideas on some line may be the very best in this community." "What would our Institute be like if every member were just like me?" "You will learn to think when on your feet, and make impromptu speeches worth listening to through practice, so don't decline to take office when the obligation is put upon you."

These were a few of the leading thoughts put forward by the speaker who, in the remainder of her address, stressed the value and importance of co-operation between home and school, the need of making home attractive to the children, the kind of entertainemnt which may be provided for social gatherings, and the absolute necessity of encouraging confidence between parents and the boys and girls in the home.

A hearty vote of thanks to Miss Slicter for her helpful remarks was moved by Mrs. J. R. Eakins, the district secretary, and seconded by Mrs. C. Thorndyke, who is the president of the local Institute for the ensuing year.

Rev. H. Arthur Barton, of Ottawa, who conducted a two weeks' union evangelistic campaign in the Methodist Church here last fall, is visiting Mr. and Mrs. D. Patton, Zion. Mr. and Mrs. Patton knew Mr. Barton when he was on pastoral work in the West, where they were also living at the time.

Mrs. Reid Lowery, of Fallis Line, who has spent the winter with her daughter, Mrs. Parker, at Los Angeles, Cal., has returned home.

Professor Adlum to Speak at St. Paul's.

Prof. Odlum of Vancouver, is giving a series of lectures and conducting services on the Sunday, in a number of centres in Ontario on the general subject, "Are the Anglo-Saxon People the Lost Ten Tribes of Israel?" He will preach to-morrow at both services in St. Paul's church. A visit from Col. McKendrick to the "Men of St. Paul's" recently, when he spoke on this same subject, has created great interest among many of the men. When some of them heard that Prof. Odlum was passing through Ontario just now and speaking in many places on this subject, they expressed a desire to hear him. The only available date was Sabbath, June 1st. Prof. Odlum spoke in Canon Cody's church a few days last week . He also preached in Cooke's Presbyterian church a week ago. His two addresses in St. Paul's church to-morrow promise to be of interest to all who shall hear him.

The Peterborough Male Voice Choir will have charge of the music at the evening service.

THE MILITIA ACT IS TO BE AMENDED

OTTAWA, May 31. — (Canadian Press).—Hon. E. R. Macdonald, Minister of National Defence, intends to bring down a bill to amend the Militia Act in regard to the calling out of troops during strikes or other disturbances. The bill will provide that the requisition for troops shall be made by the Attorney-General of the Province upon receiving notice from a judge that troops are required. The Province shall pay all the expenses incurred, and the Attorney-General of the Province must afterwards investigate and send a report to the Secretary of State.

PEACE LEAGUE SPECIAL.

OTTAWA, May 31. — (Canadian Press).—At least five members of the "Pax Special," special train of "Women's International League for Peace and Freedom," will visit Ottawa on June 5th, according to a telegram received by Miss Agnes MacPhail, M.P.

While definite plans have not been completed, in all probability the visiting deelgates will be entertained at dinner and afterwards address a public meeting.

CARE OF MEAT

There is always an element of danger in using meats that have been cooked for several days unless they are reheated, even if they have been kept in a cold place.

A NEW INVENTION RESTORES GLANDS

The Average Woman is Still Young Looking and Well Preserved at 35 or 40.

By HORTENSE SAUNDERS

NEW YORK, May 31.—"Grow old with me," sang Robert Browning, the poet—

But womeh turned a deaf ear.

"Stay young along with me and the rest of your contemporaries," urges the modern gland doctor.

And women are all attention.

"By staying young, I do not mean stay 18," explains Dr. Herman H. Rubin, who has worked two years to perfect his radiendricinator for gland stimulation which is arousing much interest in New York.

"I mean stay at the point of your highest mental and physical development.

"The average woman is still young looking and well preserved at 35 or 40. She should not aim to look younger, like a flapper, but should at that point keep and grow no older. This can be done."

Gamma rays of radio-active elements are the means toward this end, the doctor believes, and, translated into less technical language, this merely means that we recharge the human cell batteries, occasionally, that supply the electronic force necessary for each body cell to function properly.

"In a less complicated age than ours, when we didn't all try to crowd so much into one lifetime, nature attended to the recharging of our human batteries," he continued.

'Now most of us deplete our nervous energy and strength faster than nature can supply it and unless science contributes power, we must break. We know we age because certain glands deteriorate.

"These glands may be restored, not necessarily by the transplantation of human or animal glands, as was once believed, but by stimulation applied scientifically."

Dr. Rubin makes no extravagant claims for his new machine he is introducing, but he does assert that many of his patients have been made younger a dozen years by it, and that they have been able to work at a tension quite impossible under normal conditions, and to look unharassed while doing so.

He admitted that more women than men availed themselves of his invention.

"Because looks and appearance count for so much more in a woman than in a man," he explained. "Age does not hamper a man in business and professional life as it does a woman.

"The woman who is trying to keep her youth today is the woman executive, prominent in business and professional life, who has a man's responsibilities and burdens and a woman's strength. Keeping her youth isn't vanity or a desire to cling to the frivolities of life—it's bread and butter."

If You Are Going to Buy a Coupe—

Here is a matter-of-fact description of one of the most popular coupes on the market—the new Oldsmobile Six.

a SIX Coupe at $1680

Touring - - $1295
Roadster - - $1250
Sport Touring $1450
Cab - - - - - $1565
Sedan - - - - $1780
Including tire, tube tire cover, and bumper.

The G. M. A. C. extended payment plan makes buying easy.

Body by Fisher:
Big, roomy, staunchly built. Velour upholstery, heater, dome light, door locks, cowl ventilator.

Wonderful Chassis:
42 H.P. Six engine, smooth and quiet. Delco ignition, Borg & Beck clutch, Alemite lubrication, cord tires, 86¾" spring length with 110½" wheel base.

Economical to Buy and Maintain
Boasts a record of 28.7 miles per gallon of gasoline, and the consumption of only 18 ounces of oil on a transcontinental trip of 3784 miles.

Don't buy any car until you get acquainted with the Oldsmobile Six Coupe

A. BROWN & CO.
383 Water Street Phone 126

O-2734

OLDSMOBILE SIX

PRODUCT OF GENERAL MOTORS

CARPENTIER JUST AS CONFIDENT AS GIBBONS

Both Lightweights Announce Their Fitness For To-Night's Ten - Round Bout and Likewise Each Expects to Win — Are Evenly Matched.

MICHIGAN CITY, Ind., May 31. —Tom Gibbons last night reiterated his confidence in the outcome of his contest with Georges Carpentier tonight, expressing the firm belief he will win decisively before the end of the ten rounds.

"Then I can go back to Jack Dempsey's doorstep, and say: 'Here I am again,'" he said.

Carpentier was alro confident of the result and declared that he would "knock into what you call the cocked hat all the stories that my career is ended.

Carp's "The Best."

Carpentier said: "I wish to announce that I have not felt as I do to-day in many years. I am in superb condition, the result of several months of systematic training. Never have I passed such a peaceful training siege. All this has rounded me into the most desirable health and condition and I will repay all my friends for the many nice things done for me by making every effort to have them pleased with the results. I never predict before any match on the result, but I can add with all sincerity that I never felt more confident in my life."

Gibbon's Aggressive.

Gibbons said: "I intend to make this an aggressive bout. I consider Carpentier one of the best boxers I have ever met. He is aggressive, too. While there is no title at stake, the outcome means really more to each of us. I sort of feel like the athletic honor of the good old U.S.A. rests on my shoulders. I suppose Georges feels the same way about France. The conditions under which I have trained have been ideal. I have been in the open almost continuously, either playing golf or hiking. I am stronger, hit more accurately, and harder than I did at Shelby last summer. I had no fear in meeting Dempsey, but I am goining into this one with real enthusiasm."

Referee Dickerson said: "In height, weight, reach and experience, two more evenly matched light heavyweights have never faced each other in the ring. I look for the contest between them to be highly entertaining and crowd-satisfying."

GOLF FINAL TO-DAY

E. W. H. Holderness and E. F. Storey Strive For British Title.

ST. ANDREW'S, Scotland, May 31 —E. W. H. Holderness, who won the British amateur golf championship in 1922, will have a chance to-day to regain the crown. He will meet E. F. Storey, captain of the Cambridge University team, in the final round of the tournament.

After both Roger Wethered, the champion, and Holderness, had safely weathered the sixth round, the former winning from John MacCormack, Hermitage Club, 3 up and 1 to play, and Holderness accounting for Robert Harris, Royal and Ancient 2 and 1, Wethered caught a tartar in Storey in the semi-finals, and was eliminated from the competition by a score of 2 up. Holderness won his semi-final round by defeating W. A. Murray of Westhill 3 up and 2 to play.

CANADA'S ACE IN MARATHON

JOHN CUTHBERT

By winning the Toronto marathon, a 19-mile test, John Cuthbert qualified for the Canadian Olympic team in the "human horse" event. The race was run in a driving rain and Cuthberts' time of 1 hour 52 minutes and 14 4-5 seconds is considered good.

ALL-GERMAN AUTO SHOW.

BERLIN, May 31. — The German automobile manufacturers have decided to hold a national exhibit this fall, and during the same week it is planned to arrange a race fo rthe grand prix of the Automobile Club of Germany. It is quite likely that this will be the last exclusively German auto exhibit, as in September or October the government's embargo on the importation of cars probably will be lifted.

ON CANADIAN CYCLE SQUAD

WILLIAM COLES

LONDON, Ont., May 31.—One of the best bicycle riders in the land is William Coles of this city who is in training for the Olympic races in Paris this summer. Coles won the 10 mile national championship two years ago and is almost certain to qualify on the Canadian Olympic team.

Third Base Gives Managers Trouble

NEW YORK, May 31.—Third base is a problem for three of the four eastern teams in the American League.

The New York Yankees with Joe Dugan at third is the only club in the Atlantic Coast section that is well fortified at the difficult corner.

At Washington, Protho hits well but is slow in the field. Bluege, his rival for the job, is a good fielder but weak hittter.

The Boston Red Sox are simply experimenting.. Manager Fohl secured Ezzel in a trade with St. Louis. Fohl hopes he will show enough to win the job.

Sammy Hale of the Athletics is a much improvel ball player this year but still far from brilliant as a fielder.

LEAGUE STANDING

AMERICAN LEAGUE.

	Won	Lost	P.C.
New York..	20fill	13fill	.
New York..	20	13	.606
Boston....	20	13	.606
Detroit	22	17	.564
St. Louis	18	18	.500
Washington	16	19	.457
Chiago	15	19	.441
Cleveland....	14	20	.412
Philadelphia	13	21	.382

NATIONAL LEAGUE

	Won	Lost	P.C.
New York..	24	14	.632
Chicago	23	18	.561
Cincinnati....	21	18	.538
Brooklyn	19	17	.528
Boston....	16	16	.471
Pittsburgh....	18	20	.474
St. Louis	17	21	.447
Philadelphia	11	23	.324

INTERNATIONAL.

	Won	st	P.C.
Baltimore	23	11	.676
Toronto	23	16	.590
Reading	18	14	.563
Rochester	19	16	.543
Buffalo	16	15	.516
Newark..	16	18	.471
Syracuse	12	22	.353
Jersey City	10	25	.286

Bowling

DE LAVAL WIN THIRD PLACE

Last night at Solomons Alleys the De Laval by virtue of taking two out of three from the High Rollers won third place in the City Ten Pin League.

The three games were closely contested and featured by some nice rolling. McGee was high man of the evening with a good score of 565, and Murray was next with 563. Murray and Garrow were both even for the high single each having 214.

There was a good crowd of spectators on hand to witness the contest and they were dished up some real bowling as both teams were in pretty fair shape, and good scores were rolled.

The following are the scores:

High Rollers—				
Kearns	173	...	...	...
McMoyle	174	180	167	—521
Roberts	160	140	153	—453
Thomas	155	197	192	—544
Solomon	152	191	175	—518
	814	860	838	2512
De Laval—				
Barrette	162	188	...	—350
Murray	151	214	138	—563
Fitzgerald	120	178	142	—440
Garrow	214	149	157	—520
McGee	192	200	173	—565
French	...	...	129	—129
	839	929	739	2507

DOUBLE DEFEAT FOR CUBS' FANS

Cincinnatti Took Both Ends Of Holiday Bill Before Record Crowd.

GIANTS WIN TWO

CHICAGO, May 31 (Canadian Press). — More than 40,000 persons the largest crowd to witness a ball game at the Cubs' park, yesterday saw Cincinnati take both games of a double-header from Chicago by the scores of 9 to 2 and 4 to 2.

The visitors won both contests by bunching their hits, while Rixey and May were effective against Chicago. "Chick" Shorten, obtained by the Reds from Minneapolis, and Outfielder Walker from the Phillies, reported yesterday, and played in both games. The scores:

First Game.

Cincinnati	10600011	0—9	15 3
Chicago	10100000	—2	7 2

Rixey and Wingo; Jacobs, Kaufmann, Pierce and O'Farrell.

Second Game.

Cincinnati	30000000	1—4	9 2
Chicago	00010000	10—2	5 0

May and Sanberg; Wheeler, Blake, Pearce and O'Farrell.

Holiday Victims.

PHILADELPHIA, May 31 (Canadian Press).—New York took both games of a double-header with Philadelphia yesterday afternoon, winning the first 11 to 5 and the second 6 to 5.

The opening game was a slugging match with five home runs and three doubles being made, while the Giants bunched hits in the fifth to put across six tallies that decided the contest.

In the second game the home team started with a four-run lead, and then after the Giants had tied the score the locals again took the lead, but were unable to retain their advantage. The scores:

First Game.

New York	01016210	0—11	20 2
Philadelphia	11002010	0— 5	10 1

Barnes and Snyder; Hubbell; Steeneder, Lewis and Henline.

Second Game.

New York	00040020	0—6	12 0
Philadelphia	04000100	0—5	5 0

Oeschger, Jonnard, Dean, and Gowdy, Snyder, Ainsmith; Mitchell, Couch, Hubbell, Carlson and J. Wilson.

Went Fifteen Innings.

PITTSBURGH, May 31 (Canadian Press). — The Pittsburgh Pirates defeated St. Louis here yesterday in both the morning and the afternoon games, the scores being 4 to 0 and 3 to 2. The second game went fifteen innings. Cooper was in rare form in the morning game, and easily subdued the Cardinals, and the second game was a slab duel between Meadows and Kremer, for Pittsburgh, and Bell for the visitors. The scores:

First Game.

St. Louis	00000000	0—0	6 2
Pittsburgh	12000100	x—4	8 0

Haines, Delaney, and Gonzales; Cooper and Schmidt.

Second Game.

St. Louis.....	00000010	0100000—2	5 3
Philadelphia,	01000000	1000001—3	12 0

Bell and Gonzales; Meadows, Kremer and Gooch.

Two for Dodgers.

BROOKLYN, May 31 (Canadian Press). — Brooklyn won both games of the double-header yesterday afternoon, the first 6 to 5 in twelve innings and the second by 5 to 1. Boston gained a lead of five runs in the second inning of the first game on four hits and three errors, but Brooklyn tied it by batting rallies off Cooney in the sixth and ninth innings. The scores:

First Game.

Boston	05000000	0000—5	14 2
Brooklyn	00000200	3001—6	12 5

W. Cooney, Barnes, Genewich and ONeill; Ruether, Decatur, Hendry, Grimes and Taylor.

Second Game.

Boston	00000000	1—1	4 0
Brooklyn	00032000	x—5	10 0

Yeargin, Bachelder, Lucas and E. Smith; Osborne and Deberry.

Lakefield Won Opener From Red Skins Tribe.

In Lakefield's first game in the East Peterboro League played at Curve Lake Thursday evening with the Curve Lake Indians the Lakefield aggregation got away to a good start when they defeated the Indians, mostly the Taylor family, by a score of 10 to 7. The game was fairly fast and the Curve Lake aggregation showed more form than was expected. Beaver did the hurling for the Indians and turned in a good game while Brown who received them for him also showed up well. E. Northey who was on the mound for Lakefield turned in a great game, and his team mates gave him good support. Dr. J. C. Smith of Lakefield acted as umpire and turned in a good job.

The teams lined up as follows:

Curve Lake—Beaver, p Brown, c; B. Taylor, 1b; M. Taylor, 2b; J. Taylor, ss; T. Taylor, 3b; H. Taylor, lf; W. Jacobs, rf; D. Jacobs, cf.

Lakefield—E. Northey, p; P. Simpson, c; Manning, 1b; Grier, 2b; J. Ridpath, 3b; Webster, ss; S. McManus rf; C. Ridpath, lf; Manning, cf.

SANTAL CAPSULES MIDY
How to Take Quick to Relieve CATARRH of the BLADDER Inflammation
Each Capsule bears name MIDY
Beware of counterfeits

France's Fistic Idol

GEORGES CARPENTIER

BOSTON HANGING ON TO YANKEES

Still Tied With World Champions For First Place.

BIG CROWDS RETURN

BOSTON, May 31 (Canadian Press). — Boston kept pace with the champion Yankees for the league leadership by winning the first game of a holiday double-header yesterday 9 to 4, and losing the second to Washington 1 to 5.

The crowd of 32,000 was the largest at Fenway Park for many years, and made ground rules necessary. Boone made a home run with the bases filled in the first game and knocked in two other runs in the same contest. Washington hit four Boston pitchers hard in the second game. The scores:

First Game.

Washington	10000201	0—4	8 0
Boston	10070001	x—9	10 2

Martina, Speece, Zahnister, and Hargrave; Ferguson, Quinn, and O'Neill.

Second Game.

Washington	00020212	3—10	15 1
Boston	20000300	0— 5	9 2

Johnson, Marberry and Ruel; Fuhr Howe, Ehmke, Fullerton and Picinich.

Ruth's 250th Home Run.

NEW YORK, May 31 (Canadian Press). — The New York world's champions divided a holiday doubleheader with Philadelphia here yesterday. New York won the first, 6 to 0, and Philadelphia took second 5 to 4, it being their first victory over New York this season.

Ruth hit the 250th home run of his career in the first game. The Athletics won the second game with a four-run rally in the eighth inning, Miller hitting a home run with two men on base. The scores:

First Game.

Philadelphia	00000000	0—0	5 2
New York	10030100	x—6	6 0

Harris, Hasty and Perkins; Pennock and Schang.

Second Game.

Philadelphia	01000004	0—5	9 3
New York	00020200	0—4	11 2

Rommel, Baumgartner and Perkins, Bruggy; Jones and Hofmann.

Cleveland Lose Two.

CLEVELAND, May 31 (Canadian Press). — Detroit took both games from Cleveland yesterday, 11 to 7 and 2 to 0. In the morning Stoner outpitched five Cleveland hurlers.

Cole pitched a shut-out game in the afternoon. Metevier also pitched well, but with men on third, Detroit managed to get two sacrifice flies. The scores:

First Game.

Detroit	10621100	0—11	16 0
Cleveland	00400111	0— 7	15 1

Stoner and Bassler; Drake, Clark, Levsen, Lindsay, Morton and Walters.

Second Game.

Detroit	00010100	0—2	7 0
Cleveland	00000000	0—0	5 0

Cole and Woodall; Metevier and Walters.

Williams' Two Homers.

ST. LOUIS, Mo., May 31 (Canadian Press). — The local pitchers were off form yesterday afternoon, and the Browns lost to the Chicago White Sox, 4 to 11 after taking the mornig game, 5 to 2. Ken Williams, Browns' left fielder, increased his string of homers to eight for the season by hitting for the circuit in both games. The scores:

First Game.

Chicago	01010000	0—2	8 1
St. Louis	11101001	x—5	8 2

McWeeney and Crouse; Danforth and Severeid.

Second Game.

Chicago	04002003	1—11	18 2
St. Louis	10101001	0— 4	10 3

Thurston and Crouse; Wingard, Pruett, Kolp and Severeid.

LEAFS DROPPED DOUBLE-HEADER

Rochester Won Decisively In Two Decoration Day Games.

OTHERS SPLIT EVEN

ROCHESTER, May 30. — Rochester won both games of the Decoration Day double header here this afternoon from Toronto, winning the first game 12 to 3, and the second 11 to 9. Both games were played in the afternoon due to Manager Stallings' desire not to conflict with the morning plans of the American Legion.

The Scores:

1st game:

Toronto..	00201000	0— 3	8 3
Rochester	07101003	x—12	16 0

Glaser, Thomas, Satterfield and Stanage, Sullivan; Moore and Munn.

2nd game:

Toronto	1010025	— 9	9 3
Rochester	203501	x—11	11 2

7 ings. agreement.)

Faulkner, Reynolds and Stanage, Sullivan; Peterson and Munn.

Mamaux Lost Game.

READING, May 30. — The Keys and Orioles split even on the holiday bill. Reading took the opener 8 to 3, and Baltimore won the nightcap 5 to 4. Horan's home run in the third inning of the opening game started a rally that netted six runs and sent Groves to the showers. In the second game a wild pitch by Mamaux gave the Birds the winning tally.

The scores:

1st game:

Baltimore	00110000	1—3	6 1
Reading	00620000	x—8	11 0

Groves, Wesoloski and Cobb; Martin and Haley.

Each Won and Lost.

JERSEY CITY, May 30. — Jersey City and Newark split a double-header to-day. The Bears took the first game 10 to 1, and the Skeeters captured the second 8 to 6.

The scores:

1st game:

Newark	20002001	5—10	15 2
Jersey City	00000100	0— 1	9 4

Ellis and Devine; Zellars, Fileshiter and Freitag.

2nd game:

Newark	20000121	0—6	7 1
Jersey City	10300040	x—8	12 0

Brown, Ellis, Mohart and Devine; Lucey, Hanson and Konnick.

Parks won for Stars.

BUFFALO, May 30. — Buffalo and Syracuse split this afternoon's double header, the Stars winning the first half by 5 to 3, through the good pitching of Parks, while Lepard was hit hard. Meine started for Syracuse in the windup but was replaced in the third by Hallahan after being hit for a homer by Webb, a single by Thomas and doubles by Hill and Biemiller. Pitchers Feeman and Pierotti were slammed too, Buffalo winning the second game 10 to 3.

The scores:

1st game:

Syracuse	00020200	1—5	10 0
Buffalo	00000010	2—3	12 2

Parks and Mitze; Lepard, Biemiller Williams and Hill.

2nd game:

Syracuse	00020200	1—5	10 0
Buffalo	03003022	x—10	14 0

Meine, Hallahan, Pierotti and Mckee; Biemiller, Were and Hill.

LADIES' SOFT BALL.

The Thistles defeated Quakers by the score of 32-12 in the Ladies' Soft Ball League game played last night. Miss B. Vincent's fielding and batting were features. The teams were:

Thistles: B. Vincent, p; Constable, c; Thornton 1b; Bearne 2b; Janeway 3b; French ss; Vincent rf; Johnston rf; Evans cf; Deyell sub.

Quakers: Naish p; Connors c; Fowler 1b; Cranham 2b Collins 3b; Fallis ss; Whelan rf; Whelan lf; Notta cf; Taylor sub.

Speaking of the Derby, the two Sinclair starters ran like a couple of oil cans.

JUVENILES AND MIDGETS START PLAY NEXT WEEK

Schedules Will Be Drawn Up Over Week-End For Exhibition Park.

JUNIORS AT RIVERSIDE

Field Day Tickets Are Selling Rapidly For Saturday, June 7.

At the meeting of the City League Baseball Association held last evening in the Holy Name rooms, Mr. Vince O'Connel's resignation from the position of secretary-treasurer of the association was accepted and Don Loucks was appointed to the position with Bill Prindible as his assistant. Mr. Loucks has had experience in this line and will no doubt make a first class man for this position.

A discussion on the drawing up of the schedules for the different leagues was made and it was decided that Bill Prindible and Charlie Curtis would draw up the schedule of the Juvenile and Midget series for the coming week so that the teams may get started in their games. These two men will have the schedule ready for the teams to start early next week. It was also definitely decided that the Juvenile, Midget and Bantam leagues of the City League would play their games at the Exhibition Grounds, while some arrangements for the East City Classics in the Juvenile series will be made so that they may play some of their games at Nicholls Oval.

Play at Riverside.

The Lakeviews and Crescents in the Junior series, who have arranged with the Central League to play their games at Riverside Park on Wednesday evenings of each week will do so and will be affiliated with the City League but will finance their own league and will not look to the City League to supply them with balls as too many will be lost at Riverside while very few will be lost by the other leagues at the Exhibition Grounds. There is at present three teams entered in the Juvenile league but it is hoped that another team will be secured.

Millbrook May Enter

Millbrook's application to enter a team in this league has been considered and it is hoped that they will make up the fourth team. Mr. Stinson an agent of the C.N.R. at Millbrook who is looking after this proposed team has been notified but no answer has been received yet by the secretary and whether they are still looking for a berth in this league is not known. Jack Sullivan, president of the City League, stated that he would get in touch with Mr. Stinson and find out what they intend doing. The Midget league will be started next week, there being five teams entered, the latest arrival being the South Centrals. Nothing definite is known about the teams in the Bantam League but it is expected that some men will be secured in the near future to take over teams in this class.

At the Kiwanis practice on Thursday afternoon at Riverside Park, Bob Mackey who will pilot that team this year had over sixty boys from all over the city to pick from, but he will pick twelve boys out of this lot nobody knows. Bob Mackey is confident of getting a couple of men to take over teams while Charlie Curtis either intends to take over a team himself or else get somebody to manage one for him. In a short discussion on the Field Day on June 7th the men spoke confidently of a big success and a large number of tickets have already been sold. Several teams were alloted their tickets last night and they will have them up for sale until June 7th the day of the big event, which is expected to be one of the biggest days of this kind ever put on in this city.

SOFTBALL GAME TIED

Adanacs and Canadas of Lakefield Failed to Produce Winner.

LAKEFIELD, May 30. —A fast soft ball game was played on Tuesday evening on the school grounds between two local teams the Adanacs and Canadas. A good crowd attended the game.

The play was fast throughout and after nine innings the score was 3-3 The most interesting features were, a home run by B. Blewett and a three bagger by P. Condon bringing in two men. The pitcher for the Adanacs blew up in the beginning of the ninth and was substituted by G. Sherin. T. Hampton the Canada's pitcher only allowed four hits and was steady throughout. C. Wannamaker, John Sherin and E. Robertshaw did some good catching.

The line-up was as follows:

Canadas

T. Hampton, pitcher; I. Crowe, catcher; Babe Wanamaker, 1st base; R. Hunter, 2nd base; C. Wannamaker, 3rd base; H. Hamblin, right short stop; John Sherin, left short stop; V. McManus, right field; P. Condon, left field.

Adanacs

R. Payne, pitcher; F. Payne, catcher; D. Junkin, 1st base; B. Blewett, 2nd base; E. Morin, 3rd base; G. Sherin, right short stop; F. Madill, left short stop; E. Robertshaw, right field; E. Northey, left field.

The report of Mr. Frank Darling of Dummer, having broken his knee cap, as reported last week was incorrect as the injured man was Mr. Frank Harding also of Dummer.

SHORT SKIRTS

Skirts grow shorter and shorter 10 to 12 inches from the floor being the accepted length for those for street and sport. Evening and dinner frocks, on the contrary, are often very long.

"To the King's taste"
Buckingham
TOBACCO 15¢ Per Package
CIGARETTES 25¢ Twenty
PHILIP MORRIS & CO. LIMITED - LONDON -

IMPERIAL SPORT SHOE CLEANER
This is a special Be Be Co. product for Sport Shoes—it cleans and polishes without staining or removing the color, (red, blue, green, etc.) Use on Sport shoes of Elk or Smoked Horse leathers, etc.
This polish is a favorite with ladies as it does not stain the hands.
FROM ALL GOOD DEALERS
Boston Blacking Co. MONTREAL

Announcement
J. E. A. Fitzgerald wishes to annouce that the
Durant and Star Sales Rooms
Will be Removed to
171-175 Hunter Street
(The Oriental Hotel Building) on
Monday 2nd June
Also that the Durant and Star Sales will be managed by
Messrs, John S. Selkirk and Charles H. Elliott.
PHONE 98

"You Cannot Afford To Be Without a MASSEY
A Massey will save you many long tedious walks and save you hours of precious time. It will improve your health and make your weekly street car fare work in a more profitable quarter.
CALL IN AND SEE US we will gladly lend you a Bicycle for a week or two and you will then see that all we claim is true.

MASSEY BICYCLES are easy running, are absolutely guaranteed and are EASY TO PAY FOR.
See Us At Once

Ride a Bicycle
A machine that enables one to walk with a twenty-foot stride, the weight of one foot lifting the other, and the momentum of each step being carried on to those that follow. Can never be superseded for business or pleasure except by a self-propelled flying machine.
White's Cycles & Sports, Ltd.
212 Charlotte Street
OPEN EVERY EVENING
Since 1896 It Has Always Been The Massey
Why Are Masseys So Popular? There Are Other Bicycles

Filled with Comedy and Pathos

Not a war picture, but the story of a soldier after the war.

Capitol Entertainment

MON-TUES-WED

MAJOR-WHAT THE DEVIL ARE YOU DOING THERE?

TOMMY-BEGGIN' YER PARDON SIR I'M TYKIN A BAWTH'

A COUPLE OF DOWN AND OUTS

G. B. SAMUELSON PRODUCTION

GLORIOUS BRITISH TRADITIONS

WITH A LOVE STORY YOU'LL NEVER FORGET THRILLS TO LAST A LIFETIME AND DRAMATIC MOMENTS NEVER BEFORE PRODUCED FOR THE SCREEN

ALSO

HAROLD LLOYD

in one of his best—

"HIGH AND DIZZY"

IMPORTANT NOTE TO PATRONS

Commencing next Monday, and during the months of June, July and August, the Capitol will run Matinees on SATURDAYS and Holidays ONLY. There will be a matinee on the King's Birthday, Tuesday, June 3rd. The usual high standard of Capitol Entertainment will be maintained during the summer season and patrons will find the usual high-grade features and comedies will be offered during June, July and August, as in other months of the year.

LAST DAY!

Harry Thompson's Unit Show

5 - BIG ACTS - 5

—also—

Mae Murray *in* "The French Doll"

RACING MOTORS BROKE RECORDS

Time at Indianapolis Speedway Averaged 98.24 Miles an Hour For 500 Miles.

INDIANAPOLIS, Ind., May 31.—(Canadian Press).—The annual 500-mile race at the Indianapolis motor speedway yesterday produced record-breaking time for the great gasoline classic and also brought honors to two race drivers — Joe Boyer, of Detroit, and L. L. Corum, of Indianapolis. To Boyer goes the credit for bringing the winning car across the finish line, while to Corum, who was in the driver's seat of the winning car as it flashed away at the start, will go the rich prize of approximately $30,000.

Boyer, who retired when his car developed trouble, piloted the winning machine over the last 233 miles, but W. D. Edenburn, representative of the Contest Board of the American Automobile Association Board, declared that under the rules Corum would be credited with victory and therefore is entitled to the prize money. Boyer and Corum were team-mates, driving Indianapolis-made cars.

Terrific Pace Set.

Setting a terrific pace in the winning machine, Boyer moved up from fourth place, and after a speed duel, took the lead from Earl Cooper at 445 miles and held it until the finish. Cooper finished second, 1.24 seconds behind the leader, and Jimmy Murphy, winner in 1922, eased into third position nearly three minutes later.

The average of 98.24 miles an hour maintained cracked the race record of 94.48 miles an hour, established by Murphy when he won in 1922. The elapsed time for the entire route was five hours five minutes 23 51-100 seconds, this breaking Murphy's record of 5.17.30.79.

Five Smash Record.

The first five finishers yesterday all eclipsed the track record, thus showing the hot pace maintained. Automotive engineers declared it a victory for the 122 cubic inch pistol displacement type of racing motors in their second year of competition.

Others who shared in the $50,000 divided among the first ten to complete the race finished as follows:

Harry Hartz, fourth; Bennie Hill, fifth; Pete De Paolo, sixth; Fred. Comer, seventh; Ira Vail, eighth; Antonne Morre, ninth, and Robert McDonogh, tenth.

A consolation prize of $10,000 was distributed among the other twelve drivers who started.

Corum, as a result of the victory, will receive $20,000 for first place, approximately $8,000 offered by accessory firms, and numerous cups and trophies. He did not win any of the lap prizes, this money going to Cooper, Murphy and Boyer. Boyer got into the lap money by shoving his own car over the tape first in the initial lap. Cooper's lap prizes were announced as totalling $3,400 and Murphy's as $2,800.

FILIPINO TROUNCED ENGLISH CONTENDER

NEW YORK, May 31.—(Canadian Press).—Pancho Villa, sensational Filipino flyweight, and holder of the world's 112-pound crown, successfully defended his title by decisively outpointing Frankie Ash, of England, in a 15-round match in Brooklyn last night. The champion carried a relentless attack to his challenger throughout the bout and easily won every round. Villa weighed the flyweight limit of 112, while Ash scaled 110½.

The champion frantically tried for a knockout in the closing rounds, and at one time, in the thirteenth round, it appeared that he might accomplish his purpose, but the Britisher pluckily clung to his guns and survived the ordeal.

LOVE FINDS A WAY

California Co-Ed Marries Stanford Athlete Who Scored Too Often Against Her Alma Mater.

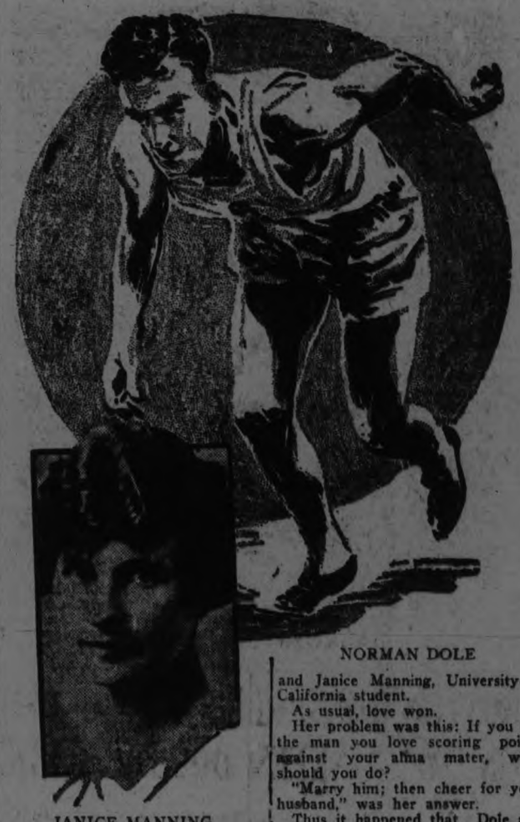

NORMAN DOLE

JANICE MANNING

PALO ALTO, Calif., May 31—"Twixt love and loyalty," might have been the title of the romance of Norman Dole, Stanford athlete, and Janice Manning, University of California student.

As usual, love won.

Her problem was this: If you see the man you love scoring points against your alma mater, what should you do?

"Marry him; then cheer for your husband," was her answer.

Thus it happened that Dole and Miss Maninng were secretly married not long ago, this culminating a romance which had started in childhood days in Riverside.

Dole is a quarte-miler of note. Also a footballer.

Financial News and Views

Canadian Stock Exchange and Mines | **New York Stock Exchange and Curb Prices**

TO-DAY'S QUOTATIONS AND OPINION AND REVIEWS OF THE MARKETS.

(Quotations Supplied by Arthur C. Hawley. 'Phone 186).

CANADIAN STOCKS.	High	Low	Close
Abitibi	58¼	58	58
Atlantic Sugar	13½	13½	13½
Bell Tel.	129	128	128
Brazilian	50	49	49
Brompton	33¼	33	33
Brit. Emp. St. C.	10	10	10
Canada Bread	74	71	72
Can. Steam. C.	13	13	13
Detroit United	41	41	41
Laurentide	89½	89½	89½
Span. River C.	109½	108½	109½
Steel of Canada	72	72	72
Toronto Rly.	90	89¼	89¼
Smelters	38¼	—	—
MINING STOCKS.			
GOLD.	Asked		Bid
Argonaut	48		44
Atlas	5¼		5
Con. West Dome	22		21
Bidgood	7½		7¼
Dome	1680		1655
Goldale	20		19½
Hattie	6¼		6½
Hollinger Cons.	1270		1265
Hunton	—		10
Keora	11		10½
Kirkland Lake	20		19¼
Lake Shore	370		368
McIntyre	1560		1540
Moneta	17		16
Newray	31		29½
Tough Oakes	69		61
Teck Hughes	112		111
Vipond	101		98
W. Hargraves	—		285
SILVER.			
Beaver	16		15¾
Castle Trethewey	66		65½
Crown Reserve	58		55
Keeley	218		216
Lorrain Cons.	25		24
La Rose	10¼		10
McKinley	—		12
Mining Corp.	297		290
Nipissing	620		600
Wettlaufer	27		26½
Indian	—		21

THEATRES

AT THE ROYAL

DOUBLE CODE OF MORALS DENOUNCED BY WILL NIGH

Marriage Standard Should be Measured Up to by Husband, As Well As by Wife, Says Famous Author-Director.

The so-called dual standard of morality, elastic for the husband and hidebound for the wife, comes in for a scathing denunciation by Will Nigh, famous author-director in his latest super-picture, "Marriage Morals," at the Royal Theatre next Monday, Tuesday, Wednesday.

"one of the greatest evils of our day, all the worse because it has the sanction of tradition, is the connubial code which permits the husband to insist upon liberty and license for his past, and very often for his present, while he at the same time insists upon a standard of morality for his wife, which he would never dream of measuring up to himself, and for any infraction of which he can and does punish his wife with a fanatic ferocity worthy of a Salem witch-burner, while the world looks on with approval and aids with its scorn and ostracism.

"I think this anomalous and unreasonable state of affairs is all wrong. While I don't hold with frantic feminists who want equality with men in everything, I do agree with them when they demand of their future husbands what the husbands by custom and convention expect of them—a clean heart, a clean mind, and a clean conscience.

"'Sauce for the goose is sauce for the gander,' and turn-about is fair play; and if it's alright for the man to play ducks and drakes with a woman's heart, and marry and settle down when he gets good and ready, then it's alright for a woman to do so too.

"We know chaos would obtain and civilization would tremble on the brink of savagery, if such a condition should prevail, yet the danger of a feminist revolution is always around the corner.

"With this thought in mind, I prepared the story of 'Marriage Morals,' showing a fast-stepping, high-spot-hitting young millionaire who insists upon his 'liberty' to the neglect of his wife and child and his home. Being a typical member of the genus male, he doesn't like it one little bit when friend wife starts emulating his excellent example and goes him one better just to show she's not so slow.

"The inevitable consequence makes drama—good, strong drama—with an appeal direct to the heart, according to the critics in New York."

L. Lawrence Weber and Bobby North, the producers, supplied Will Nigh with a cast of really stellar calibre, including Tom Moore, Ann Forrest, Edmund Breese, Florence Billings, H. T. Morey, Shannon Day, Tom Lewis, John Goldsworthy, little Russell Griffin, Charles Craig and "Mickey" Bennett, and Will Nigh has supplied them and his large following with a super-picture worthy to rank with the best of his many successes.

AT THE CAPITOL

REGINALD DENNY STARS AGAIN IN RACING DRAMA

Reginald Denny achieved a worthy reputation for fast action in the early rounds of the famous "Leather Pushers" series in which he was starred by Universal. "The Abysmal Brute," the film version of Jack London's novel, again witnessed Denny in a burst of speed.

Reg galloped a lot of fast furlongs in "The Kentucky Derby," thus adding to his reputation for the symbol of fast action.

Now comes a picture in which Denny "strides" through the picture at a hundred miles per hour. All previous attempts at speed rate as "slow motion" in comparison to the whirl of "Sporting Youth, the Universal-Jewel production in which Denny is starred, coming next thursday, Friday, Saturday, and Saturday matinee, to the Capitol Theatre.

Denny is noted in the Hollywood film colony for his excessively fast driving. He is a wonderful driver and likes to play tag with the best racers. But his craving for speed was entirely satisfied during the filming of his latest feature. It is a story of automobile racing, written by Byron Morgan, author of the famous "Roaring Road" stories published in the Saturday Evening Post.

The climax of the story comes in a big road race and all of the thrill of such a race has been caught by the camera for the Denny film. The road race was staged at San Luis Obispo, near Monterey, California, and many of the most famous drivers in the country drove in it. Denny, by the way, proved himself a first rate racing driver.

Denny is supported by Laura La Plante and an all-star cast. Harry A. Pollard directed the picture.

HAROLD LLOYD AT CAPITOL MON., TUES., WED., IN ONE OF HIS BEST COMEDIES

Some of the former Harold Lloyd comedy successes are the kind that never grow old, and of all the earlier laugh hits that the great comedian produced, few contain more real laughter than does "High and Dizzy," in which he will be seen at the Capitol Theatre, as an added attraction, next Monday, Tuesday and Wednesday. "High and Dizzy" was the one in which Lloyd first added real fame as a comedy star, and is considered one of the best.

CAPITAL DISCONTINUES DAILY MATINEES DURING SUMMER MONTHS

Commencing on Monday, the Capitol will run matinees only on Saturday afternoon and on holidays during the months of June, July and August. There will be a matinee on Tuesday, June 3, this being the King's birthday. Patrons will find that during the summer months the usual high standard of Capitol entertainment will be maintained. Among the stars booked to appear during June are Reginad lDenny Thomas Meighan, Poli Negri, Claire Windsor, Tom Mix and other popular favorites. Snub Pollard, Ben Turpin, Lloyd Hamilton and Bobby Vernon are some whose comedies will provide laughs for Capitol patrons next month. Vaudeville will be discontinued during the summer season, but will be resumed again in the Fall, as the carefully selected vaudeville that the Capitol offered during the past months was highly praised by patrons.

LAST NIGHT TO SEE 5 BIG ACTS AT CAPITOL

To-night is the last opportunity Peterboro will have of seeing Harry Thompson's unit show of five big acts and an afterpiece. Last night a capacity house acclaimed the unit show as being one of the finest vaudeville programmes ever seen in this city. Mae Murray, in her latest and finest production, "The French Doll," completes an exceptionally long and varied programme.

"Marriage Morals"

The World condones a Man's "Seeing Life." It scornes and ostracizes the Woman if she but Dare. See what happened to a Women who did Dare.

A Story As Old As Time. As New As The Last Edition of ToDay's Paper!

Packed With Power-Punch and Purpose with Tom Moore Ann Forest Harry T. Morey Edmund Breeze "Mickey" Bennett, Etc., Etc.

L. L. AWRENCE WEBER & BOBBY NORTH present WILL NIGH'S Dynamic Drama of Contrasts **Marriage Morals**

Added Baby Peggy Comedy

Added Extra Comedies Cartoons Novelties

ROYAL

Monday - Tuesday - Wednesday

EX-VAMPIRE NOW FIRST-CLASS WIFE

It Takes The Attractive Woman To Hold The Real Husband's Love.

By A. H. FREDERICK

SAN FRANCISCO, May 30.—A woman should know the ways of the world—and of men—before she becomes a wife.

So thinks the alluring, black-eyed Egyptian princess, Della Patra, once hailed as the Pacific Coast's—if not the nation's—premier "vamp," but today just a happy housewife in a happy home.

And the princess really ought to rate as an authority. Her own courtship some five years ago was a kaleidoscope whirlwind which kept the coast gasping for days.

It started with her arrest in New York and extradition at the instigation of one suitor—he is her husband now—travelled through the courts and finally culminated in her marriage to Erich Buehle, an architect.

Through it all, hearts of judges, lawyers and a myriad of other men fell victims to the charm of those big black eyes.

But to get back to Della Patra's present-day opinions:

"I know Erich, and I couldn't be half so happy now," says the princess, "if I had been only some simple little unsophisticated girl, who could only sit around and look pretty.

"It takes the attractive woman to hold a husband's love. Calling a girl ready for marriage when she knows nothing of making herself attractive to men is like calling a man ready for college before he's stepped inside a high school.

"It is the woman who has gained a knowledge of men, who has studied to please varying types, who will know how to please her husband."

And it is not necessary for a girl contemplating marriage to be either a vampire or a flapper, Della Patra insists.

"The point is to make men like you when they meet you, and the ability to keep them interested," she declares.

"A woman must be self-reliant and mentally competent, too. She must be able to converse with a man intelligently on topics that interest him.

"She must know something else besides taking care of a house and cooking her husband's meals.

"It is the idle housewife who gets into mischief."

VOICE OF PEOPLE

To the Editor of The Examiner.

Dear Sir:

Would you kindly allow me through your columns to congratulate the caretaker of the park on its present beauty also the many citizens that are trying to make their surroundings so attractive and a credit to our city possibly a little more control of their children by some parents and a little more care of their dogs by some owners would help some but all harm is not done by children and dogs recently while looking over the surroundings of a lone home that always has been admired for its beauty my attention was drawn to a beautiful fruit tree that was standing near the fence that had been cut down under the fence from the opposite side the thought flashed upon me that some lone homes are beautiful and to be envied especially where such homes evidently have been made lonely by the jealousy and gossiping tongue of others thanking you I remain yours, &c.,

W. H. Merrill.

MEN!

You can't be dressed up and your shoes not shined.

Be particular and get your shoes shined at

Dominion Shoe Shine Parlors

408 George Street

Opposite Oak Hall

TWO RECORDS WERE BROKEN

H. C. Freeman of Toronto Contributed One of the Features at North Tonawanda, N.Y.

NORTH TONAWANDA, N.Y., May 31. — Two new national champions were crowned here on Friday. R. Earl Johnson of Pittsburg won one A.A.U. ten mile run championship, formerly held by Willie Ritola, and H. C. Freeman of the Central Walking Club, Toronto, donned the seven mile walk crown, formerly worn by Phillip Granville of Hamilton, Ont. Neither of the former champions contested for their honors. Ritola is in Finland, and Granville, oiginally entered for yesterday's competition, sprained a muscle in the Canadian Olympic trials and withdrew.

Johnson took the ten mile race after a hard fight with Albert Michelson of the Cygret A.C., Port Chester, Conn., and James Hennigan, of the Dorchester Club, Medford, Mass.

The times were: Johnson 54:29 2-5; Michelson 54:3; Hennigan 54:32 4-5.

Freeman took the seven mile walk title in 56:41 3-5. James C. Graham, of Wolder A.C., Buffalo, was second in 56:54, and Herbert L. Schultz, of Central Y.M.C.A., Buffalo, third, 57:17 4-5. Ted Neudorfer of Long Island Athletic Club, was fourth. Five other entrants relinquished the track before they had finished for the ten mile run.

The events were run under the auspices of the Wilder A.C., and the Niagara District Association of the A.A.U.

DISCIPLINE FOR TEAM

Disobedience Will Not Be Tolerated in Canada's Olympic Group.

ST. JOHN, N. B., May 31.—(Canadian Press).—That no disobedience will be tolerated at the Olympic training camp at Rothesay was emphasized yesterday, when Coach Johnny Dee ordered Barney Francis off the field and told him to remain off until he changed his attitude. Francis is Canadian champion one-miler. He arrived at the camp yesterday from his home in Prince Edward Island. Dee said that Francis refused to obey orders.

TOMMY GIBBONS IS READY FOR FIGHT

MICHIGAN CITY, May 31. — (Canadian Press)—Tommy Gibbons, crack American light heavyweight, and contender for Jack Dempsey's crown, is favored of fight fans in his ten-round bout with Georges Carpenier, of France, in this little Indiana town this afternoon. The fight is now expected to start at four o'clock central standard time, or six p.m. eastern daylight saving time (five p.m. eastern standard). Gibbons confidently told his admirers this morning that he would be badly disappointed if he failed to knock out Carpentier in an impressive and decisive fashion. Carpentier said he never felt better, and was quite confident of winning.

It is expected that at least 35,000 fans will attend at the sky blue arena at the eastern edge of the town. Trains started dumping thousands of eager ticket-holders early this morning, while the paved roads from Chicago were congested with thousands of automobiles. Other highways leading to several states bore caravans of boxing fans. Both men are in the pink and a desperate battle is expected.

Preacher-Athlete Olympic Hope

Methodist Circuit Rider One of the Strong Bets In Pole Vault Event

GREENCASTLE, Ind., May 31.—Rev. Paul W. Jones, a Methodist circuit rider, is one of the most formidable middle-west hopes for the American Olympic track and field team.

A senior in DePauw Univeristy, Jones preaches in two towns near Greencastle—Marshall and Bloomingdale. He doesn't travel on horseback as did the pioneer Hoosier circuit rider, but every Sunday he gets out his flivver and goes to one charge in the morning and the other in the afternoon.

An athlete-minister has a wonderful opportunity to deal with young people, Jones believes, as he has prestige with them and is able to understand their viewpoint toward life. So as a pastor he lays great emphasis on his young people's work, especially in athletics.

Jones demonstrated that he has the stuff in him when he won the national all-round championship event in the University of Illinois relay carnival last March. He was a dark horse entrant, but outpointed a field of nine nationally known college athletes.

His best events are the running broad jump, the high jump and the pole vault. He consistently jumps 22 feet 6 inches and pole vaults over 12 feet. Although only 5 feet 8 inches tall, Jones can high jump 6 feet 2 inches.

Jones is attempting to perfect his pole vaulting so as to represent the United States in that event at Paris, but he is also planning to try out for the decathlon at Harvard stadium in June.

Ned Merriam, now head track coach at Yale University, taught Jones his jumping and sprinting technique. Merriam coached at DePauw in 1922.

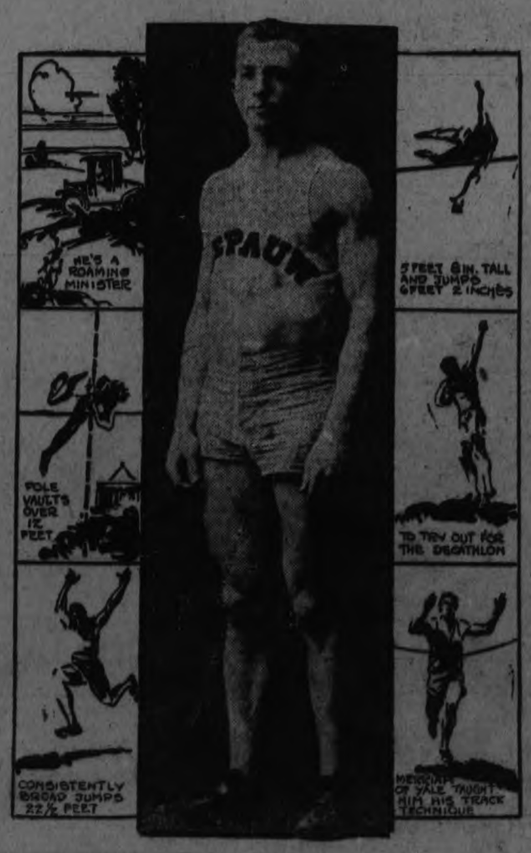

Huddon Minnows

Just received a limited supply of all kinds of Devon Minnow Baits

Plugs of all makes and colors

Steel Rods from $1.25 up

Long Bamboo Rods from 10c to 50c

See our new Level Winding Casting Reels

Silk Lines to Stand 40 lb. Test

Millard's Bicycle Shop

225 HUNTER STREET

LOCALS

DR. T. P. McCULLOUGH,

Eye, Ear, Nose and Throat Specialist, 165 Brock St., Phone 36W. dtf

NOTICE

When you need a window cleaner, Call 1363 and we will be there. W. Foster, City Window Cleaner, 'Phone 1363W. 26d 142 2032

ST. JOHN'S SERVICES.

The vicar will preach at both services to-morrow. In the morning on "The Ascension," and in the evening on "The Prodigal's Brother."

WEST-END GARAGE.

All we ask is a trial. We will give prompt service at a flat rate price. — A. T. Fontaine, Manager, 435 Park Street. 'Phone 752. s tf 1001

EXPERT LAWN MOWER GRINDING, $1.00 EACH.

At Taylor's. Highest class workmanship. Called for and delivered. 'Phone 109J. Saws filed and set. Cutlery grinding. Umbrellas repaired and re-covered.—The Sheffield Cutler, 219 Hunter Street West. tts

STUDY BOOKS AT ½.

A few left of those Music Study Folios ,to be cleared at Half-price.—Greene Music Store, Charlotte Street. 2d-129

COLUMBIA RECORDS, 3 FOR $1

Hundreds of New Columbia Records. Pick out your own at 3 for $1.00. — Greene Music Store, Charlotte Street. 2d-129

OPEN AIR SERVICE

The first of the Gospel Hall open air song services will be held in Central Park tomorrow night if weather permits. If the weather is bad the song service will be held at seven o'clock in the hall.

ON THE JOB.

Mr. Eli Burston, well known vendor of milk and ice at Chemong Park, announces that his service is again available this season for all old or new customers. 2d-129-3192.

DON'T PUNISH YOUR FEET.

By wearing ill-fitting shoes, when you can have a pair made to your measure; perfect fit guaranteed, and at the same price as any first class factory shoe. J. W. Carey, specialist on footwear for crippled and deformed feet, at the old stand, 448 George street. 2d27 30

DO YOU NEED AN ACCOUNTANT?

If you want your books audited or adjusted; if not satisfied with your book-keeping system; if you want your income tax return prepared for this or other years, or want some dispute adjusted. H. K. Middleton. Phone 911. dtf

MOTHPROOF FABRICS

Spray Parke's Mothbane on clothing, furs, rugs, upholstering and all woolen fabrics to secure sure protection against moth damage. It destroys moths and their larvae. Can with sprayer $1.00 refill can 50c at Bond's Drug Store corner George and Hunter streets.

AUCTION SALE.

Messrs. David and Stuart Armstrongs 100 acre farm ;also their farm stock and implements, will be sold by public auction, Tuesday, June 3rd. Sale on the premises, west half lot 26, concession 6, Otonabee, commencing at 1:30 p.m. Farm will be offered at 3 o'clock. See big bills for particulars. J. F. Thornton, auctioneer. 1w 2d 23 31 2088

GRADUATE NURSES MET.

A meeting of the Peterboro Chapter of the Graduate Nurses 'Association was held yesterday afternoon in the public Library, the president Miss F. Dixon in the chair. A report by the delegate to the recent convention in Windsor, Miss M. Deyell, was given. It was decided also to send a cheque for $50 to the Peterboro Health Association. The nurses did not hold a booth at the Motor Show this year, as on previous occasions, having in its stead a series of card parties, part of the proceeds of which were donated in the above sum to the Association's work.

PETERBOROUGH MALE VOICE CHOIR PRACTICE.

Arrangements have been made for the Peterborough Male Voice Choir, under the directorship of Mr. M. B. Chenhall, A.R.C.O., to take part in the musical service at St. Paul's Presbyterian Church to-morrow evening. Along with the conduct of the regular praise service, the choir will give one or two special numbers, which should add to the interest of the occasion.

Members of the choir are asked to meet for practice at the church on Sunday afternoon at 4.15, when all choristers will rehearse the music for the evening service. Please bring copies of "The Lost Chord," along with blueprint copies.

AT KNOX TO-MORROW.

In the morning—"Thy kingdom come," men cry. What mean ye by this cry? What is this kingdom? How and where cometh it? Surely we should know what we ask, lest we ask a kingdom and seek a republic. How will this kingdom affect Peterboro? Or are we praying for something that won't affect our own town? Is the kingdom of God to be "in the teaching at the village school, in the planning of the railway siding of the market town, in the mixing of the mortar at the building of the workman's house," and in the management of the shop you work in? If so, then you must be interested. Come along to Knox. In the evening the Woodmen of the World will parade to this church for divine service. If you are a Woodman, your place is in Knox to-morrow evening; and even if you're not a Woodman, you still ought to be what a Woodman ought to be. So come and find out what you ought to be.

SALVATION ARMY TEMPLE.

Don't forget to hear the Staff Sextette to-night at 8 o'clock, from Toronto. This organization tours around the country week-ends. A special programme to-night, vocal and instrumental. Don't miss the treat. Mr. J. Wearing will preside.

AT MURRAY STREET BAPTIST

The morning subject will be "Things for which Christians stand." Baptism, reception of new members and observation of the Lord's Supper. The evening subject will be "The Life Worth Living."

ODDFELLOWS' DECORATION.

Sunday, June 22nd will be decoration Day in Peterborough for the Oddfellows. Norwood Oddfellows will observe decoration day to-morrow.

TOPS FOR CAR OR TRUCK.

Auto top and cushion covers of all makes and models fitted to your car; also truck tops, cushions and windows. Buggy tops recovered and repaired.

The undersigned has followed the carriage trimming trade in Peterborough for forty-five years as a specialty, and can assure satisfaction to all comers. Call at 464 George street. G. R. McCrea. s-tu.-135.

JAP COMMITTED SUICIDE TODAY

Protest Against Enactment of Exclusion Bill in States.

TOKIO, May 31. —(Canadian Press.)—Garbed in formal dress of a Japanese gentleman a Jap aged about forty years, committed suicide in a street car near the ruins of the United Sttaes' Embassy, destroyed in the earthquake of last September, as a protest against the enactment of the United States' immigration law excluding Japanese. He committed harakari with a short sword in a fashion prescribed by ancient custom.

He left a letter addressed to the United States' people and one to the Japanese people.

Although the contents have not been disclosed it is understood that the letter to the Japanese urged the nation to rise to avenge the insult embodied in the action of the United States.

UNCLAIMED MAIL AT POST OFFICE

Asseltine, Jasper, 42 Ware.
Agnew Gordon, 559 Murray.
Baker Harry, 573 Gilchrist.
Ball F., R. R. 10.
Barton H.
Bullied Wm. E., 471 Albert.
Beggs John.
Boyle William, 466 Patterson.
Buller Tejime, 383 Buller St.
Brett S. A., 415 Stewart.
Burns John, 545 Patterson.
Baldwin Jas. Mrs.., 699 Harvey.
Carter Mrs. Jas.
Campbell Mrs. M. L., 6516 Wagner.
Cowell C. A. 194 Lansdowne.
Cooper E. H. 421 Chambers.
Carlisle John G., R.R. 1.
Coon Mrs. Charlie.
Douglas Harry.
Dorgan Marie, 172 Brock.
Edgar McKenzie, 296 Margaret.
Ex. Ottawa Warehouse, Order 6543.
Fox Grace, 163 London.
Fletcher Albert 553 New Romaine.
Falconer D., c/o Quaker Oats.
Frank J. W., 125 Stewart.
Freeman Bros.
Gordon Eleanor.
Hislip D. E.
Howland L. R. & Co.
Hill R. E.
Hercombe Gordon.
Healey Mrs. Margt., c/o Wm. R. Smoth.
Harryman, J. 158 Edinburgh.
Hill E. W.
Jones Mrs. R. J.
Johnston C. M., 470 Noyer St.
Jolk Andrew.
Johnston Harry, 215 Murray.
Johnston Sidney, 577 Chamberlain.
Johnson Mae.
Kennedy John, R.R. 4.
King John J.
Leonard A. J., 106 Lansdowne.
Laidley Wm. L., Byersville.
Lechman, Mrs., 126 Park South.
Little Cecil.
Levine Marjorie, 631 Union.
Lawrence Mrs. A. M., R.R. 4.
McGee, Samuel B.
McGillivary, J.R.
McFarland F.
McLean J. A. c/o Squires & Sons.
Murray P., 247 Aylmer.
Millburn Noble.
Murphy Mrs. Wm. c/o Hugh Fletcher.
Morrison Mrs. Martha E., 366 Sherbrooke.
Nicholson Miss Mae, 173 Indian Rd.
Needham Mrs. and Mr. Wm., Brownton.
Powell Clara.
Perdue Mrs. D.
Plumpton Mrs., 173 London.
Robinson William.
Richardson Mr. 326 Aylmer.
Rowe S. C.
Ronco Phillip.
Read Grace.
Stewart Mable, 701 George.
Squires Mrs. W. J.
Smith Mrs. F., 544 George.
Smith Morris.
Smith Miss Anna.
Stahla Mrs. A. G., 213 Queen.
Scroter Robt. H., 244 Wolfe.
Solmes Mrs. R., 535 Patterson.
Spencer J., 251 George street.
Tucker, Arthur.
Todd Mrs. Maggie, 309 McDonnel.
Todd Mrs. George, 309 McDonnel.
Thompson H. J.
Todd M. F., 127 Stewart.
Windsor Bessie, 243 Prospect.

Beautiful Wedding Gifts For The Bride.

—If you are going to buy the Bride a Wedding Present or a little Gift for a remembrance, be sure to see our assortment now on display, in **Silverware and China.** A few suggestions:

Silver Plate—
3-Piece Silver Tea Set, $10 up.
Pyrex Pie Plates, $3.95.
Pyrex Casseroles, $5.95.
Cake Plates, $3.50.
Bread Trays, $3.00.
Sandwich Trays, $4.40.
Candlesticks, Etc., Etc.

China—
"Byzanta" Ware Bowls, $2.50 up.
Lily Bowls, $3.00 up.
Flower Vases, $2.00 up.
China Candlesticks, $3.00 per pair.

WARNE BROS.
"Diamond Hall"
349 GEORGE ST.
'Phone 880

EVANGELISTS ARE MUCH BETTER OFF

Methodist Minister Astonished at High Remuneration Received.

NIAGARA FALLS, Ont., May 31. —(Canadian Press.) — Astonishment at the high remuneration paid itinerant evangelists was expressed before the Hamilton Methodist conference by Rev. Wardel Stafford, pastor of the Metropolitan church, Toronto, in the chief address delivered last night. Ministers were not paid what they should receive, and did not expect it, he declared, when speaking on the subject. "Why are pews empty?" Rev. Mr. Stafford declared that no minister could be indifferent to success of his church. The empty church was sometimes the fault of the preacher. Churches had been brought to their present position by preaching of the ordin-

It was possible that the preacher failed to strike the dominant note. Though he was far from Romanish, he felt that the Roman Catholic church knew where it was. It knew its creed and was sure of itself. It stood for the same things it had championed for centuries and refused to be moved. Protestants were divided and ministers were doubling their fists at each other over trivial matters.

BRISK SALE ON SUMMER MARKET

Eggs Were 24 cents a Doz. —Usual Miscellany of Livestock and Cures.

Buying was brisk in the basket section of the market this morning, and dairy produce was plentiful.

Butter prices were down to 27 cents, in some instances, and up to 35 cents in others. Eggs were selling at 24 and 25 cents a dozen. Fowl was generally priced at 25 cents a pound. A big turkey was selling at 27 cents a pound.

Two little girls were selling fragrant bunches of Sweet Mary at 2 bunches for a nickel, and assorted geranium slips, with the scented variety included, were six for a dime.

Downstairs, in the entry, a small boy had a batch of collie pups, at 50 cents, a dollar, and two dollars. A little girl bore a black sample proudly away in a basket.

The fish man had fresh herrings for ten cents a pound, and across the way was a vendor of chocolates at 28 cents a pound box. Boxed plants were having a good sale, one dealer had black currant shoots at 50 cents for half a dozen, and potatoes were $2.25 a bag.

Pork was 15 cents a pound for hind sections, this morning, and live little pigs were $7.00 and $8.00 a pair.

The seller of boxed plants was as busy as usual, with Canterbury Bells and Sweet William and Iris at 10 cents a root.

Rhubarb was selling at 6 bunches for a quarter.

One man had a quantity of duck eggs. Oriental buyers, he says, are his most enthusiastic customers for these dainties.

The little ducks that appear later from them were exhibited in a nearby box, small, yellow-fuzzed White Pekins, at 25 cents a-piece.

An enthusiastic vendor of liniment, guaranted as valuable in sprains, automobile starter kicks, etc., had a crowd.

HOMING PIGEONS ON LONG FLIGHT

About One Hundred Birds From Springfield, Mass., Liberated Here Today.

A crate of about one hundred homing pigeons from Springfield, Mass., shipped to Mr. Seels, agent Dominion Empress Co., were liberated at the C.P.R. station this morning.

It was very interesting to note the speed in which they commenced their long flight back to Springfield, where they will be timed and the speed verified.

MILLBROOK HAS CONFLAGRATION

Peterboro' Fire Truck Called to Assist in Fire That Has Consumed Several Buildings.

MILLBROOK, May 31. — This village, which has been the scene of more than one serious fire within the past few years, had another visit from the fire fiend to-day.

Shortly after one o'clock fire was discoverel in a row af frame buildings on Tupper Street.

It is supposed to have originated in a pile of rubbish that had been left burning at the rear of Isaac Needham's real estate office.

The fire soon spread, and within an hour Needham's real estate office, Mitchell's garage, an implement shop and George Sanderson's house were completely destroyed.

The fact that the wind was blowing from the south-west saved the business section of the town, and drove the fire north on Tupper Street.

The towns' volunteer fire department was augmented by a section of the Peterboro department which was was despatched to the scene by Mayor J. J. Turner The local department managed to get some water on the fire and when Chief George Gimblett of Peterboro and his men arrived on the big truck they used chemicals with good effect. By two thirty o'clock the fire was under control. Several nearby buildings caught fire and it was necessary to chop a hole in the roof of Walter Coombe's grocery store. The buildings destroyed were all of frame construction. The loss will amount to several thousand dollars and is partly covered by insurance.

FEW WORD, BIG MEANING

Remarkable Safeguards of British Justice Exemplified at Trial of Mail Clerks in Sessions.

TORONTO, May 31.—"You might as well tell the truth," said Detective Tuft to Charles Oscar Johnson, mail clerk, after Johnson's arrest on a charge of stealing a letter containing $4.50 while en route between North Bay and Toronto.

In the eyes of British justice, backed up by countless precedents, those words constituted an "inducement" to the prisoner to make a statement, and because of that inducement the trial of Johnson and of Gordon Powers, jointly charged, were yesterday traversed by Judge Coatsworth to the September Sessions to be heard by a new jury. Furthermore, the "confession" or statement which Johnson is said to have made to the detective will not be used at the next trial.

Such was the dramatic turn which these cases took after most of the evidence in the Johnson case was already on record. Both accused men were released again on bail, but Peter White, counsel for Powers, stated that the delay was of no advantage to his client, because the latter protested his innocence, wanted a speedy trial, and, pending the results of that trial was unemployed and almost destitute.

W. B. Horkins counsel for Johnson, argued that Detective Tuft's words to the prisoner constituted an "inducement" to the extent that the statement made was not absolutely voluntary and made without hope of advantage. Many cases were cited to show that the words "you had better,' when used by a police officer to a prisoner, had been given extreme importance by the courts.

"If I presume to say there is no inducement in these words, Mr. Horkins word immediately run across to the Hall with it and I would be rapped over the knuckles," said Judge Coatsworth. "Nevertheless, I consider the words used by the officer were quite natural and proper under the circumstances."

NEWS TRENT RIVER AND THE DISTRICT

TRENT RIVER, May 31.— Mr. and Mrs. Claud Goodman returned from Toronto by motor Wednesday, having spent ten days with relatives in the city.

Mr. and Mrs. D. Walterhouse arrived from Toronto, Wednesday, to spend the season at "Riverview".

The Ladies' Sewing Circle met at Mrs. John Garnecap's to prepare material for the coming bazaar. During the afternoon a number of the members made a quilt. Refreshments were served at the close. A silver collection was taken up and over $5 was added to the funds. The next meeting will be held in two weeks at the home of Mrs. Jas. Longmuir's

Mr. Ed. House of Toronto, was a visitor over the holiday at Mr. John Ruttan's.

Rev. eVrner McNeely, a newly ordained minister took charge of the services last Sunday. This young man graduated in Toronto, his former home was near Norwood.

Mr. Andrew Wight has disposed of his share in the Canada Fishing Tackle factory to Wm. Croft, Toronto.

SUIT JACKETS.

Suit jackets are noticeably longer than they were a few months ago. Some of the smartest reach to the edge of the skirt.

LATE WANT ADS.

TO RENT — APARTMENT. APPLY at A. C. Hawley's store, 344 Charlotte street. 2d-131-3377

LOST—WHITE FUR BABY CARriage rug, between Rye's Boat house and Lock street on Thursday. Finder leave at Examiner. 1d 129 3328

WANTED—WORKING HOUSEKEEPer on a farm. No outside work nor churning. Family of three, adult. Mrs. H. E. Birdsall, Birdsall, P.O. 2d 131 3380

MARRIED COUPLE WANTED FOR light housekeeping. Apply 250 Romaine street. 2d 127-3379

Society

Mr. and Mrs. Fred J. Riched of Rochester motored to Peterborough yesterday and will visit relatives for a few days.

Mr. Reg. Cuffe has returned home after spending the past week visiting in New York and Atlantic City.

Mr. Stewart Devell, Park Street, has passed his fifth year in the faculty of medicine, University of Toronto.

In the published lists of successful contestants in the combined examinations of the Dental Department, University of Toronto, and those of the Royal College of Dental Surgeons, the names of Douglas Cecil Hay and Stanley Edgar Stacey of Peterboro appear in the first-year list. In the second-year names, that of Cecil Charles White of Peterboro is included.

Mr. and Mrs. Gerald Desautel, who have been in the city attending the funeral of the former's aunt, Miss Ellen Fitzgerald, returned to their home in Toronto today.

Mr. Wm. Gallagher returned to Detroit to-day, after a visit at his parents' home, in East City.

Miss A. McGiverin has returned to the city, after attending the funeral of her sister, Mrs. Fred. Slaven, in Picton.

Mr. M. B. Chenhall, organist of St. Paul's Presbyterian Church, went to Fenelon Falls yesterday to officially open the new organ at the Presbyterian Church there last evening. Local artists taking part in the programme were: Mrs. Hazel Davidson McClelland, elocutionist; Miss Greta LeBarr, soprano solist; Dr. S. J. Graham, tenor soloist, and Martin Chenhall, Jr., 'cellist. Mrs. W. A. Greenslade took the party in her motor car.

Yesterday, Mr. and Mrs. G. W. Powell, 588 George Street, commemorated in quiet fashion the forty-sixth anniversary of their wedding day. Mr. and Mrs. Powell were married in Cobourg, in the little church of the Bible Christians, who afterwards amalgamated with the Methodist Church.

Rev. David and Mrs. McKee of Truth Mission, have returned home after spending a week at the Council of the Christian and Missionary Alliance of which they have been members for over thirty years.

In the graduating exercises of 42 nurses from Toronto General Hospital, which took place at Convocation Hall, Toronto, on Thursday evening, the name of Miss Charlotte L. Wood of Bailieboro, appears, as having received two scholarships awards; the first for one year's post graduate work in the department of public health nursing, University of Toronto, given by Sir Joseph Flavelle, and the second, given by Dr. K. C. McIlwraith, for highest standing in obstetrical nursing. Miss Wood is a relative of Mrs. W. T. Holloway of this city.

A bridge party, one of the series which the Peter Robinson Chapter has been giving during the winter, was held recently at the home of Mrs. N. L. McNaught, by Mrs. McNaught and Mrs. F. Hooper.

The Local Council of Women were hostesses at a very enjoyable tea, musical and sale of home-made cooking, held in green room and library of the Young Women's Christian Association, yesterday afternoon. The guests were received at the entrance to the green room, where tea was served, by the president, Mrs. Arthur Stevenson, and the recording secretary, Mrs. Joseph Wearing. Tea-room arrangements were in charge of Mrs. Joseph Mills, assisted by Mrs. N. H. Sutton and Mrs. G. Hel son. Big glass bowls of pansies decorated the piano and mantelpiece, and a large flat silver bowl of the pretty 'thought' flowers centred the table, where Mrs. W. R. Morris and Mrs. S. T. Medd poured tea. Assistants in tea room were Mrs. E. Manning, Mrs. R. Bugg, Mrs. Hagerman Mrs. C. Snider and Mrs. M. T. Breckenridge. Mrs. S. F. Touchbourn officiated in the hall, where a bowl of red tulips decorated the small table. In the library, a large table held quantities of home-made cooking and candy, with delicious cakes and bread, jellies meats and home-made candy. The table was effectively decorated by the ladies in charge, with festoons of mauve and pink paper in rosette designs, and centred with a large vase of assorted tulips. Mrs. N. D. Seaton had charge of the cooking sale, assisted by Mrs. F. C. Webber, Mrs. J. A Robinson and Miss A. Walton.

During the afternoon, an enjoyable musical programme, arranged by Miss L. Rush, assisted by Mrs. F. A. Hodgson, was given. A reading, "That Old Sweetheart of Mine," was given by Miss Irene Breckenridge, with piano obligato played by Mrs. F. A. Hodgson, who also gave an instrumental solo: "Love among the Roses." Miss Mabel Gardiner sang "Down in the Forest," with piano accompaniment by Miss Marion Adams, and Miss Lois Garrett played several pianoforte selections, including Paderewski's "Minuet" and "The Two Loves".

Miss Isabel Gurd of Sarnia, Miss Mary Grainger of London, and Miss Nora Smythe, of Montreal, who will act as bridesmaids at the Blaiklock-Huycke wedding next weke, are being entertained in Cobourg this afternoon, with Miss Rosamond Huycke and Miss Audrey Huycke, at a tea given in honor of the bride-elect by her cousin, Miss Clara Field, of Cobourg.

Mr. and Mrs. Joseph Heffernan, of Rochester, New York, accompanied by Mr. and Mrs. Frank Quinn, and Master Richard Quinn, motored from Rochester yesterday to spend the week end with Mr. Heffernan's mother, Mrs. P. Heffernan, 377 Reid street.

Among the out-of-town people who attended the funeral yesterday of the late Mrs. J. C. Sullivan, were her son, Dr. Herbert Sullivan of Hamilton, Mrs. Harris and Miss Evelyn Harhis, of Hamilton, and Mr. John McManamy, barrister, of Thorold.

Mrs. John McManamy of Thorold, formerly Miss Marie McNulty) is at present in St. Joseph's Hospital, recovering from an operation.

FUNERAL OF MRS. J. C. SULLIVAN.

The funeral of the late Mrs. John C. Sullivan was held on Friday morning from the family residence to the Church of the Immaculate Conception. High Mass was chanted by the Rev. Monsignor McColl, assisted by Rev. Fr. Galvin, of Downeyville, as deacon, and Rev. J. P. Collins as sub-deacon. In the sanctuary were present His Lordship Bishop O'Brien and several of the clergy of the Diocese of Peterboro.

After the singing of the "Libera" His Lordship spoke of the character of the deceased. "Death," he said, "separates those near and dear to us, and yet, to a Christian, it is a day of triumph." He spoke of the late Mrs. Sullivan's life of charity, extending back for more than forty years, during which she was not alone a generous contributor to the church, but was an earnest worker for all things that had to do with the church. Mrs. Sullivan was also the devoted mother, whose strong influence will remain an example to all of the Christian mothers.

The pall-bearers were her four sons: Fred., Victor and Vincent Sullivan, and Dr. Herbert Sullivan, and two sons-in-law, Dr. F. P. McNulty and Mr. Frank Hickey.

Rev. Father Galvin, Rev. Father Powers and Rev. Father MacAulay of Ennismore officiated at the grave.

BELLEVILLE'S COURIER REACHED WHITE HOUSE

WASHINGTON, May 31 (Canadian Press). — Miss Gwendolyn Lazier, 18-year-old courier, who has ridden horseback from Belleville, Ont., arrived at Washington last night, and was received at the White House to-day.

She presented President Coolidge with an invitation to attend the celebration of the 140th anniversary of the settlement of Upper Canada, which will be held a Belleville on 16th June.

Miss Lazier left Belleville on 24th April.

BIRTH

WHITTAKER—At Nichols Hospital, May 30th., to Mr. and Mrs. Samuel Whittaker, a son. 1d-129-3362

MARRIED

PARRINGTON—COPPOCK — At St. John's Church, on May 24th the marriage took place of Florence, only daughter of Mr. and Mrs. J. Coppock, to Mr. Arnold Parrington, son of Mr. and Mrs. J. Parrington, both of this city. 1d 129 3361

Always the Best

Solvay Coke, ton $12.50
Stove and Nut Anthracite Coal ton $16.00
Egg Anthracite, ton ...$15.50
Kentucky Hard Coal, ton, $10.00
Pocahontas Lump Coal, ton, $14.00

No time like the present to put in the winter's Coal.

WOOD

Mixed, 4-foot, cord $8.00
Soft Slab, 4-foot, cord ..$8.00
(Cutting and splitting extra)

HODGSON BROS.
Cor. Dalhousie and Bethune Sts.
PHONE 703

PLACE YOUR ORDER NOW FOR
Welsh Anthracite COAL
COBBLES AND NUTS
$17.00 PER TON.
And Save Money and Labour. Worth $2.00 per Ton more than any other Anthracite Coal.
Also For Pocahontas Coal, $13.00 per Ton.
McCARTHY & JOHNSTON
'PHONE 95.

WEDDING BELLS

GENEREUX—LEVASSEUR.

The marriage of Miss Florence H. LeVasseur, and Edward Genereux, took place on Wednesday morning, May 21st, at 8 o'clock, at the Church of S.S. Peter and Paul, Rochester, N.Y. The ceremony was performed by the Rev. Father G. M. Kalb.

PORTER—JOHNSTON.

At one o'clock p.m. on Saturday, May 24th, a very pretty wedding was solemnized at the home of Colonel and Mrs. T. J. Johnston, Otonabee, when their daughter, Margaret Luella, was united in marriage to Md. Roy M. Porter, son of Mr. and Mrs. W. J. Porter, of Otonabee.

To the strains of Lohengrin's Wedding March, played by Miss Sadie Johnston, the bride, wearing a gown of powder-blue satin, with grey trimmings and grey shoes and stockings, and carrying a bouquet of sun-kist roses, entered the parlour leaning on the arm of her father, and took her place beneath a decorated arch of evergreens and white streamers. The bride was attended by Miss Edna Beatty, as flower girl, dressed in orange organdie, and carrying a basket of sweet peas. Rev. R. Bamforth, pastor of Mark Street Methodist Church, Peterboro, officiated.

The groom's gift to the bride was a string of pearls, to the pianist a brooch, and to the flower girl a bracelet.

After the wedding dinner was served, amid showers of confetti the young couple left on a motor trip to Toronto and other points.

Upon their return Mr. and Mrs. Porter will reside in Otonabee.

BANK CLEARINGS

For the month of May $1,496,086.
One month ago, $3,437,345.
A year ago, $3,427,853.

V. M. Eastwood
DODGE BROTHERS MOTOR VEHICLES
139 Simcoe St. Peterborough

DODGE TOURING in good mechanical condition, late production. Mileage under 8,000. A real bargain.

DODGE TOURING rebored oversized pistons this year. Good mechanical condition and thoroughly overhauled.

DODGE TOURING 1916 small mileage. Price very low in good running order.

$250 BRISCOE suitable for truck, also other good used cars. Every car in the street is a used car.

8d-131-2306

Open a Charge Account
WITH US
We sell all kinds of Furniture, House Furnishings, Carpets, Rugs, Beds and Bedding, Stoves, Baby Carriages, Floor Oilcloths, etc., on easy weekly payments. Prices guaranteed the lowest in the city.
HOME FURNISHING CO.
208 Charlotte Street
H. Florence, Prop.
Phone 1428w
26d-tts-143

USED TIRE EXCHANGE
Phone 2123 Corner George and McDonnell Sts.
Ford Car Owners A New Magneto while you wait. We have installed a Magneto Recharger that saves time and money. We guarantee that your magneto will be Stronger, Lights Brighter and your car will also start with lights on.
DAWSON & JOHNSTON

Paul Whiteman And His Orchestra at Heintzman Hall
Those of our Citizens that were unable to hear Paul Whiteman and his celebrated Orchestra in Toronto this week can enjoy the privilege of hearing all his popular Records played at
Heintzman Hall THIS EVENING
commencing at 7 o'clock.

BRUSH OUT DUST.

Before attempting to clean a wool garment brush it to take off as much of the dirt as possible, because wool being rough holds a large amount of dust, and this discolours the water in which you clean it.

In comes the vacuum cleaner—out goes the dirt.

Says Mr. Electro-serve

YOU'LL know the blessings of a perfectly clean house after an Electric Cleaner enters it. Let us show you how it works on your own rugs and carpets, and you can judge for yourself.

SERVICE
PETERBOROUGH UTILITIES COMMISSION
DO IT ELECTRICALLY
H. O. FISK, M.E.I.C. MANAGER
PHONE 1218

W. LAWSON'S Piano Show Room
New and Second-hand Instruments at Very Low Prices.
Your Inspection Invited.
144 HUNTER STREET

COAL
AT SUMMER PRICES
QUALITY THE BEST
Telephone your Order and we'll arrange delivery day to suit.
TEST OUR QUALITY AND SERVICE
PHONE 246w
W. SCOTT CO.

THERE IS A DISTINCTIVE CHARACTER TO OUR FUNERALS
BELLEGHEM'S FUNERAL SERVICE
PHONE 65
AMBULANCE

"The Vanity" Millinery
Arriving daily new modes designed for all occasions. Exceptional values in Dress Hats ranging from $10.00 to $12.00.
186½ CHARLOTTE ST.
'Phone 2023J.

SIGNS
"That Are Fit to Read"
HARRIS & BODDY
Sign Service And Painting Contractors
214 Hunter St. Phone 681

Dr. Goodwin
Chiropractor
PALMER GRADUATE
109-108 Barrie Building.
Lady Attendant. 'Phone 431
Hours: 10-12 a.m., 2-4 and 7-8 p.m.
Office Closed Tuesday evenings, and Thursday afternoon and evening.

CHIROPODIST
DR. N. D. FOOTE
107 Barrie Bldg.
Hours: 9 a.m.-5.30 p.m. Evenings By Appointment.
'Phones: Res. 891J, Office 1730W.
Belleville Tues. and Wed.

FOR SATURDAY ONLY
We will put on sale, half a gross, high-grade, nickel case
Flashlights at 85c
worth $2.00.
This is a special purchase and a bargain. See window.
A. A. FOWLER
Ph.m.B., Eye Specialist.
Ground Floor, - 375 George Street.

JUNE

1924

Couple of Down & Outs and Harold Lloyd
CAPITOL - NOW

The Evening Examiner

PROBABILITIES
Moderate winds; mostly fair to-day and Tuesday; probably scattered showers to-night.

VOL. LIV., No. 129 — PETERBOROUGH, MONDAY, JUNE 2, 1924 — PRICE THREE CENTS

MILLIONAIRE FATHER REFUSED TO BELIEVE HIS SON'S CONFESSION

"It Makes No Difference What He Says, My Son is Innocent" —Story of Solution of Chicago's Sensational Kidnapping and Murder by Rich Students.

A HANGING CASE.

CHICAGO, June 2.—The kidnapping and murder of Robert Franks, 14-year-old son of millionaire Jacob Franks, while he was returning home from school on May 21, was confessed Saturday by Nathan E. Leopold Jr. and Richard Loeb, likewise sons of Chicago millionaires. This was the climax of a police inquisition that had lasted throughout the night and started with the arrest of the youths Friday.

The two youths are post-graduate students of the University of Chicago. Leopold is reputed to be the youngest of the University of Michigan.

They admitted that they had seized the boy, placed him in a hired automobile and slain him five minutes afterward while the car was driving through a heavily traveled street. First hitting him on the head with a chisel, they insured his death by choking him with a gag. They put acid on his face in an effort to so disfigure it that identity would be destroyed. Leopold wrote the letter to Jacob Franks, demanding $10,000 ransom. Loeb was the one who telephoned to the Franks home from the drug store and gave directions for the delivery of the ransom.

Ransom and the "adventure" of crime were the motives for the deed, although both received liberal allowance from their parents. Long having had kidnapping in mind, they had discussed making a victim of the grandson of Julius Rosenwald, head of Sears, Roebuck & Co., of which firm young Loeb's father, Albert H. Loeb, is vice-president.

Death Penalty For Both Crimes.

Kidnapping is a capital offense under the Illinois laws, so that should they be proved guilty of the kidnapping and murder the two youths could be sentenced to death on two counts.

"I have a hanging case," said Robert E. Crowe, State's Attorney, after he had reviewed all angles of the confessions. "The State is ready to go to trial immediately." Chief Justice Caverly of the Criminal Court, stating that he would urge an immediate trial, said: "Justice should be served within thirty days."

The attitude of Leopold and Loeb when they were first arrest inclined the State's Attorney and the police to doubt their guilt. Both asserted their innocence and courted the fullest investigation, even to saying they did not desire freedom until they had been fully cleared, a position endorsed by their parents.

Leopold's arrest had been due to tracing to his ownership the pair of spectacles found near the body of Robert Franks when it was discovered nude at a railroad culvert near a swamp. He explained the presence of the glasses there by saying he visited the swamp frequently to study the habits of birds.

In offering an alibi, Leopold told of having spent the afternoon with Loeb in his automobile and the evening with Loeb and two girls in riding around and visiting cabarets.

The suspicions of the State's attorney became strongly aroused when Loeb contradicted Leopold and declared he was not with his chum in the evening.

Chauffeur Blasts Leopold's Alibi.

Checking up on Leopold's story when doubt began to be cast on it, Mr. Crowe learned from the Leopold family chauffeur that the youth's car had not been out of the garage on the night of the kidnapping. Hunting for a red car similar to Leopold's, detectives found that one had been hired by Leopold from an automobile renting agency under the name of Morton D. Ballard on May 21 and had given as reference a "Louis Mason," who, Loeb admitted, was himself.

When confronted by the chauffeur's information the prisoners showed signs of fear and State's Attorney Crowe, confident that they would break, pressed the examination vigorously. Soon they broke down and confessed, a court stenographer taking down their statements.

After their amazing confessions had been transcribed the prisoners were taken to the points that figured in their remarkable story. They had pointed out the automobile dealers from which they rented the car like Leopold's. Detectives had carefully scooped up a little pile of ashes—the ashes of the robe in which Robert Frank's body was wrapped. Leopold had pointed to a spot in the Jackson Park lagoon he said he had dumped the typewriter on which the "erudite" kidnapper's letter was written.

As he pointed to this spot ,the youth of superior intelligence, master of languages, ornithological, and atheist, expressed a wish to kill himself.

When Loeb was identified by Mrs. Gertrude Barish, owner of a cigar store, with having gone there with Leopold on the day of the kidnapping and having used a telephone he fainted and was rushed to a hospital.

Loeb The First To Break.

Sven Englund, chauffeur for the Leopolds, was called for examination. When he heard Leopold's alibi story he said:

"That's not right. That Willys-Knight was in the Leopold garage all day from 1 o'clock in the afternoon until 10 o'clock that night."

His statement startled the examiners. They had been on the point of believing the seeming puncture-proof alibi and had almost ordered the students released.

The statement of Englund was reiterated to Loeb. He blanched, trembled, cursed and said:

"Is he sure?"

He would not say another word for several minutes. His head, which had been held high up to this point, dropped. His eyes no longer looked back frankly and fearlessly into the eyes of the inquisitors as they had been doing for forty-eight hours. He shifted his head about and would look squarely at no one. Then he suddenly asked for State's Attorney Crowe.

"I want to talk with him privately," he said, and in a moment was closeted with the prosecutor.

Loeb Graduated At 18.

Ann Arbor, Mich., June 2.—Richard Loeb had the distinction of being the youngest senior ever graduated from the Literary College of the University of Michigan. Loeb received his Bachelor of Arts degree from the institution last June when he had just turned 18. His birthday was one week before the commencement date.

Loeb spent only his junior and senior years at the university here, having enrolled in the University of Chicago for his first and second years. While attending Michigan his scholastic work was of the highest character. Records for the two years here show that he never received a grade less than "C," and that in most of his subjects he had "B" or "A" grades.

While attending Michigan he was a member of the local chapter of Zeta Beta Tau fraternity.

He was, according to one professor, not only very bright, but also "precocious," and appeared to be ahead of his years in knowledge. Campus activities apparently had no interest for him, as the year book of 1923 lists his only activity as his fraternity. His fellow students state that, although he kept rather close to his books, he did take part in the fraternity athletic contests and in that regard was as active as the average member.

Nathan Leopold Jr. attended the university during the school year 1921-1922. He spent but one year here and was listed as a special literary student. He was regarded by his fellow students as a "genius."

"My Son! My Boy! . . . I Won't Believe It"

CHICAGO, June 2.—Love for a son who had sinned overwhelmed aged Nathan Leopold Sr., an invalid for several years, and the tears coursed down his wrinkled face as he sought to deny the admissions contained in the confessions of his son and Richard Loeb in the Frank murder case.

"He couldn't—impossible—ridiculous, Nathan—my son—my boy—I can't, won't believe it," he stammered. "I don't believe it. It makes no difference what he says. My boy is innocent."

"This is all bunk, pure bunk," an older brother of Leopold said. Ernest Loeb, younger brother of Richard, also denied the possibility of his brother's guilt.

The home of Albert Loeb, the father, diagonally across the street from the home of the murdered youth, was closed. Mr. Loeb, prostrated by the side of his wife, was unable to see visitors.

INVESTIGATE O. T. A. WORK AT ORANGEVILLE

Hales and Ayearst Will Look Into Charge That High School Boys Were Used.

TORONTO, June 2.—(Canadian Press.)— James Hales, chairman, and J. A. Ayearst, chief inspector of the Ontario License Board, will open an investigation to-day at Orangeville into the charge that High school pupils were used in connection with the securing of evidence against an Orangeville hotelman for a breach of the O.T.A. The investigation was ordered Saturday by Hon. W. F. Nickle, K.C., Attorney General.

Chief Inspector W. D. Greer, of the Provincial Police, was also ordered to Orangeville by the Attorney-General to arrange for the opening of the inquiry and calling of witnesses.

Enforcement officers Lari and McQuarrie, against whom the charges are made, will also be in attendance. They were in the city Saturday and conferred with Mr. Hales.

Both officers have made a full statement regarding the steps taken to secure a conviction in the case, which will be reviewed by Messrs. Hales and Ayearst. No information has been disclosed as to the explanation given by the two officers.

ISLAND FOR INDIANS.

CHATHAM, Ont., June 2 (Canadian Press). — Government engineers are surveying a portion of St. Anne's Island in Lake St. Clair with the object of providing allotments for members of the Caldwell Indian Tribe.

It is thought that each adult will receive about 50 acres.

Without any fixed abode for a number of years, the Caldwell Indians succeeded in securing the aid of the County Council and other influences in their representations for a home.

Twenty Girls Die In a School Fire

LOS ANGELES, Cal., June 2.—Fifteen girl inmates are dead, five are missing, and 19 girls and six firemen were injured in a fire last night which destroyed the Hope Development School for Subnormal Girls at Playa Del Roy, on the coast, 18 miles west of here.

Nineteen bodies had been identied this afternoon. Among them was that of Mrs. Drew Thomas, Ohio. Another victim was 48 years old, the head matron, formerly of Columbus, Wilfred Ringer Jacobs, 12, adopted son of the owner of the home. The others identified all were inmates of the institution.

PAYROLL THEFT FOILED BY CAR

Bandits In Montreal Dropped Booty When Automobile Stalled In Their Flight.

DRIVER UNDER ARREST

MONTREAL, June 2.—Holding up the car of the paymaster of the British Empire Steel Corporation here Saturday afternoon, while over 100 employes who were waiting for their weekly earnings looked on, two bandits, so far unarrested, snatched the payroll of $5,000 from the taxi in which it was being conveyed to the company's offices in the east end of the city, but were later obliged to discard their booty when hotly pursued by one of the workmen.

According to several eyewitnesses of the hold-up, a large touring car was noticed running back and forth just before the appearance of the pay car. When the taxi was sighted, the touring car immediately switched around and ran parallel with the paymaster's car. Two men were seen to jump from it, one entered the car while the other held up the driver. After securing their booty the bandits gave the chauffeur orders to step on it or they would "plug him." The men attempted to escape in their car, but it stalled.

Paymaster Flynn immediately drew his gun and rushed to the robber's car and captured the driver, whose name hte police refuse to divulge. The men who actually did the robbery, seeing the approach of Flynn, fled on foot but were followed by one of the Italian workmen. The man, who after the affair refused to give his name, followed the bandits for a quarter of a mile, not heeding their threats to shoot him.

BOUNDARY CONFERENCE

No Statement Issued on Result of Meeting at the Chequers Court.

LONDON, June 2.— William T. Cosgrave, President of the Irish Free State Cabinet, and Sir James Craig, the Ulster Premier, had a conference with Premier Ramsay MacDonald at Chequers Court Saturday afternoon.

The three statesmen talked together for several hours, discussing the boundary problem from all its aspects, but no official statement of what took place has been issued, and it is not known whether any arrangements have been made for another meeting.

HUGE CROWD WEMBLEY

Cafes Found Difficulty In Feeding Saturday's Multitude.

LONDON, June 2 (Canadian Press Cable).—All attendance records at the Empire Exhibition at Wembley were broken Saturday when 150,000 people had passed the turnstiles by four in the afternoon

The size of the crowd led to some difficulty for many of them in obtaining refreshments. Queues of people, four deep, extended for hundreds of yards outside each cafe, while hundreds were compelled to eat at the refreshment stalls.

An unprecenented number of apples were disposed of in the Australian pavilion, where about 20,000 purchasers carried away 15 tons, or approximately 201,000 apples.

Four Englishmen unexpectedly appeared in the branding cattle contest. One of them, Frank T. Walker, of Battersea, took the field against Cowboy King in wild horse races, steer wrestling, trick roping, and cowboy swimming races.

WEATHER.

Miss Passe—How is the weather, Marie?

The Maid— Fresh and windy, madam.

Miss Passe— Very well. Put a healthy flush on my cheeks this morning. I'm going out. —Penn. Punch Bowl.

OFFICIAL NOTE OF PROTEST ON JAP EXCLUSION

Japanese Government Ask Removal of Discrimination Against Their Nationals By United States.

RECEIVED IN SILENCE

Washington Denies That Japanese Are Specially Referred To.

WASHINGTON, June 2.—(Canadian Press).—Japan's "solemn protest" against the exclusion section of the new immigration law was formally presented to Secretary Hughes Saturday by Ambassador Hanihara, and was made public at the State Department without comment.

Coupled with the protest is the request of the Japanese Government that the United States Government "take all possible and suitable measure" for the removal of "discrimination."

The communication declares international discriminations are particularly "unwelcome" when "based on race," and adds that discrimination of that character is expressed in the exclusion statute.

The history of commercial agreements between the two countries, it is declared, shows that the Japanese Government has sought to protect its nationals from "discriminatory immigration legislation in the United States," which position was "fully understood and appreciated by the American Government."

"The Japanese Government desires now to point out," says the note, "that the new legislation is in entire disregard of the spirit and circumstances that underlie the conclusion of the Treaty of 1911."

Officials Silent.

Despite the silence of administration officials, it can be said definitely that the State Department is in a position to challenge in its reply the Japanese contention that the Exclusion Act can be construed as a particular discrimination against Japan, and also to take the position that the negotiations leading up to the Commercial Treaty of 1911 in no way justified an assumption that the United States was willing to limit its complete freedom to deal with immigration questions as it sees fit.

In that respect, it is understood that the correspondence between the two Governments incidental to negotiation of the Treaty shows the specific reservation by the United States of immigration matters from the scope of the Treaty.

SMUTS' MEETING WAS BROKEN UP

South African Premier Compelled to Quit Durban Town Hall Unheard.

SCHEME OF ANARCHY.

DURBAN, South Africa, June 2 (Canadian Press Cable, via Reuters).—Over five hundred persons packed the Town Hall here last night to hear Premier Smuts' election appeal, but disturbances organized by a minority created such pandemonium that the premier eventually left the hall without speaking. Subsequently, he addressed a small open-air meeting of his supporters and said: "The red flag has come to South Africa, and free speech and the fundamental rights of free citizens are denied us. This night will do more than any speech of mine to arouse public realization to the dangers from pact rule."

The premier denied that the disturbers were merely hooligans, and declared that everything had been carefully organized. It was a well thought-out and well executed scheme of anarchy. He pointed out that the same thing had happened at Bloemfontein and elsewhere. Premier Smuts' spiritedly appealed to the law-abiding citizens to rouse themselves and not submit to the degradation of their public life, not sit still while the seeds of future revolution were being sown. He added: "The red light is up. There is danger to all we hold dear. Denial of civil rights will be followed by revolution and ultimately secession. I ask you to vote decisively on June 17 in order that these dangers may be effectively removed from the path of our young country."

EYE BLINDED IN WRECK

Chatham Boy Severely Injured In Automobile Accident.

CHATHAM, Ont., June 2.—Maurice Devleur, a young Belgian lad, is blind in his left eye and is in St. Joseph's Hospital suffering from other injuries sustained Friday night in a motor car accident. His father, Ernest Devleur of Paincourt, was driving the car when it struck a stone in the road causing it to plunge and turn turtle into the ditch.

Devleur and two other occupants escaped uninjured. A woman in the party sustained a broken rib.

Pearl and moonstone are birth stones for June.

MORE CROFTERS FROM HEBRIDES COME IN AUGUST

Seven Hundred Have Been Settled On Alberta Farms During Past Year.

COTTAGES ERECTED

Friendly Welcome Part of Plans In This Scheme Of Settlement.

OTTAWA, June 2.— (Canadian Press).—Rev. Father R. A. MacDonell, managing director of the Scottish Immigrant Aid Society, sails on Friday from Montreal for the Old Land and hopes to return on August 2 with another party of between 300 and 600 Scottish crofters for Western Canada. He states that within the past twelve months his society has settled in Alberta about 700 Hebrideans, most of whom have been satisfactorily located on farms of their own or are working for other farmers, and they make good settlers and citizens.

Four of the directors of the society, states Father MacDonell, have contributed $16,000 to erect cottages on three-acre plots of farm land. Fourteen of these cottages are built and occupied, and by arrangement with the overseas settlement office, under the British Empire Settlement Act, the society will be able to erect 100 additional cottages in Western Canada. An appeal is being made for funds to make these homes more home-like, to give a real Canadian welcome to the tired travellers and to insure against sickness of the mothers and children for at least three months.

Are British People.

To the Canadian Press, Father MacDonell said of the cottage scheme originated by the society: "These people are our 'ain folk,' and it is most important that they get a fair start, in fact the best possible start. To encourage them and to give them every opportunity to make a success of their venture is the object of the Scottish Immigrant Aid Society.

"In my opinion one of the drawbacks to successful colonization of British people in the West is the lack of housing accommodation. The society has taken a remarkable step forward and has given a lead in real settleemnt work. The cottages for which funds have been found, are to be built within 150 miles of Red Deer, with that point as a distributing centre. The society secures a 10-year lease of the land and erects thereon a cottage for a prospective settler from Great Britain who has been a farmer, a crofter or farm laborer in the Old Country. The settler gets a lease of the cottage and plot for one year, renewable for a second year, and under exceptional circumstances, a third. These cottages are to be homes for the settlers while they are learning the ways of the country and the farm methods of the province. They will enable them and the society to look around for a favorable opportunity for permanent settlement.

Provide Insurance.

"The society is anxious to guard the health of the new settlers, at least for the first three months. The long voyage for several thousand miles that lies between Scotland and Alberta presents problems to people unaccustomed to travel, especially to the mothers and young children. It is, therefore, the society's intention to provide for insurance against accident and sickness, if sufficient funds are forthcoming. As to the welfare work, it is proposed to have a stove in the cottage, with a fire burning and the kettle on, a basket of groceries and some ticking for mattresses."

The Bank of Montreal, Ottawa, is acting as treasurer of the society.

PINNED UNDER CAR

Toronto Man In Woodstock Hospital—His Condition Critical With Head Injuries.

WOOSTOCK, Ont., June 2 (Canadian Press. — Christopher McCall, of Toronto, aged 32 years, is lying in a critical condition in the Woodstock Hospital as a result of injuries received about the head when a touring car driven by Edward Wilson, of 333 Glibholme Boulevard, Toronto, overturned on the Provincial Highway near Eastwood.

Mr. McCall was pinned beneath the car and was badly cut about the face by broken glass and the windshield holder.

Mr. and Mrs. Wilson, their two children, and Miss Marjorie McCall, escaped with bruises.

On a bad section of the highway a rear wheel broke and the car turned over on its side.

THREE DANCES AT RYE'S THIS WEEK.
THERE WILL BE DANCING AT RYE'S PAVILION ON TUESDAY, THURSDAY, AND FRIDAY OF THIS WEEK, WITH A SPECIAL PRIZE NIGHT ON THURSDAY. YOU ARE ALWAYS ASSURED OF GOOD MUSIC, EXCELLENT FLOOR, AND A NICE CROWD AT RYE'S.
Jd-130-2221

HAS RESIGNED

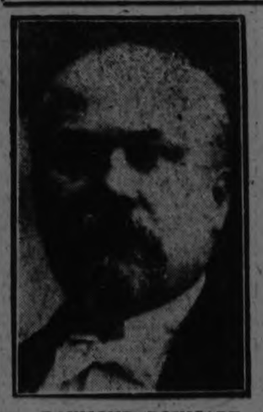

RAYMOND POINCARE
Premier of France Since 1919. As Leader of Nationalist Ministry Submits to Verdict of Electors and Tenders Resignation of Himself and Ministers

POINCARE WITH CABINET QUITS

Resignations Placed With President Millerand As Result Of Defeat At The Polls.

MILLERAND ATTACKED

PARIS, June 2. — (Canadian Press).—Premier Poincare yesterday tendered to President Millerand the resignations of himself and his Cabinet.

An official communique issued on Sunday in connection with the resignation said:

"In conformity with the decision taken immediately after the elections, M. Poincare at 11.30 o'clock Sunday morning, presented to the President of the Republic the collective resignation of his Cabinet."

With the resignation of Poincare, the Nationalist Ministry which has governed France since 1919 passes out of existence, and the new Chamber with its Left majority comes into legal existence under a political sky filled with many clouds and a battle of no quarter impending between the President of the Republic and the Chamber majority. If M. Millerand wins, there will probably be another election. If the new majority wins there will be another President.

There has never been a similar situation in the history of the French Republic. True President Grevy was forced to resign, but that was because of a personal issue in which his son-in-law was involved. The fight on Millerand is purely a political prestige largely increased or else decreased to the vanishing point. The real issue is whether the French President is to be only a figurehead or an active force.

Students of French politics remark that the present fight is a continuation of the struggle that has been going on in France ever since the war, with the same real leaders, namely M. Poincare and M. Briand. It is truer that the issue has been caused by M. Millerand's ambition to be a different sort of a President, but M. Millerand's fate depends upon the outcome of the battle between M. Poincare and M. Briand.

One factor of the situation is not to be overlooked, and that is that M. Millerand's desire to have a new election has caused a great deal of worry among the Left politicians. Their victory was largely due to the clumsy way in which the Nationalists handled the elections. The Nationalists in a large number of districts ran two or more tickets, while the Left bloc united in single lists. The parties included in the National bloc actually got a collective popular vote larger than the Left block, who have thirty majority in the Chamber. With this lesson in mind M. Poincare's parties might change the result in a new election. This consideration will have a great deal of influence.

ALLIES ARE OPPOSED

To Entrance of German Nationalists Into New Administration.

BERLIN, June 2.—Grand Admiral von Tirpitz, as Chancellor-Regent, and William Frederick, eldest son of former Crown Prince Frederick William, as "chair-warmer" for the monarchy, is alleged to constitute the pet scheme of the German Nationalists, according to George Bernhard, editor of the Vossische Zeitung. Bernhard asserts that these are the features of a coup d'etat planned by the Nationalists.

The editor intimates that both the United States and Great Britain have joined in a plan officially aimed at forestalling the entrance of the German Nationalists into the new government, and that a strong hint has been given from both quarters that the advent of reactionaries in the cabinet would be the occasion for pronounced misgivings in boht countries.

WITNESS IN MONTREAL BANK CAR MURDER THREATENED WITH DEATH

Strangers Warn Desire Berthiaume His "Goose Would Be Cooked" —Court Permits Him To Carry Revolver—Police May Round Up Suspects As Precaution.

WOMAN IN CASE TO BE CALLED

MONTREAL, June 2.— Permission to carry a revolver has been granted Desire Berthieume, an important witness for the Crown in the trial of Giuseppe Serafini, charged with the murder of Henri Cleroux, chauffeur of the Hochelaga Bank collection car, who was shot dead when the car was rifled of $142,288 on April 1 here.

H. L. Calder, K.C. Crown Prosecutor announced at the trial Saturday that Berthiaume had been accosted by two men who threatened they would "cook Berthiaumes goose' if they ever "got" him. Mr. Justice Wilson warned that a most severe example would be set if anything further in the way of intimidation of witnesses should occur.

Arrest All Suspects

Berthiaume, said Mr. Calder when accosted, had enough presence of mind to deny that he was Berthiaume. The Crown Prosecutor continued: "I would ask that all those who came under the category known to the police be arrested and held in the cells until the conclusion of the trial." Defence Counsel associated themselves with the Crown's protest and Alban Germain K.C., said that the defence would support the crown in every way to prevent and protest against such outrages but though that the idea of arresting all those known by the police would be rather too drastic . In order to hurry the conclusion of the trial which has now lasted a week ,it has been decided to hold morning, afternoon and evening sessions, to-day. The court will sit up to midnight to catch up on time lost by the two holidays last week and this week.

Woman to Be Heard

The trial of ex-detective Louis Morel, Tony Frank, Frank Gambine, Leo Davis, Mike Valentino and Ciro Nieri ,suspects connected with the hold-up will be held Wednesday. It was expected evidence of Emma Lebeau, former sweetheart of Nieri, would be heard to-day. She appeared to be recognized by two witnesses on Saturday and also by a taxi chauffeur who drove her to Number 57 Coursol Street on the morning of the hold-up. The landlady of the Dorchester street house where she lived prior to living at 57 Cuorsol street, was unable to recognize her.

Evidence in the case on Saturday was taken up mainly with the deposition of the autopsists on the body of Henri Cleroux. It was shown that he was slain by a soft-nosed bullet. A number of bank clerks also gave evidence in identification of bank bills recovered from the stolen booty.

Bills as small as $5 were picked out, along with tens, fifties and hundreds. A teller had counted 39 bills of one denomination, and noticed one of them had a big blue pencil "39" written on it. It saved him the trouble of writing 39 all over again, so he put it on top of the bundle and sent the bundle to the collection car. He picked his bill out of a handful in court this morning Another teller had counted up 125 fives and marked the last bill of the odd packet. He picked out his "25" in court.

Yet another had laughed over some Roumanian words on the back of a hundred dollar bill, and a fourth had patched a torn bill, noticing that it had already been patched once. Both were able to pick out their bills at sight.

QUEBEC HAMLET SWEPT BY FIRE

Forty Buildings Destroyed, Including Bank, Convent And General Store.

CHURCH WAS SAVED

JOLIETTE, Que., June 2.—The little village of Sainte Emile De L'Energie, situated about 33 miles north of here, to-day presents a scene of desolation and ruin as the result of a fire which started on Friday morning in the barber's shop of M. Rivest and lasted till a late hour in the night. Early Saturday morning smoke was still issuing from the ruins. Upwards of forty buildings were destroyed. No loss of life was suffered. Estimate of the damage was not available, but it was stated that little insurance was carried.

School Burned.

The buildings destroyed included: the general store of Zenon Dufresne, the Bank of Hochelaga branch, the post office, the convent of the Sacred Heart of Jesus and Mary, the Bell Telephone Exchange. Several large rooming houses and a large number of residences of farmers were burned.

The blaze started about 11 o'clock on Friday morning and, fanned by a high wind, soon worked its way through half of the village, destroying everything in its path. Owing to the village not having a fire fighting apparatus, a call was sent to Joilette for help, and two powerful pumps were at once sent.

Save the Church.

Before the arrival of these, a bucket brigade was formed, but their efforts were in vain. With the arrival of the pumps, the firemen concentrated their efforts on saving some of the buildings in the path of the advancing flames. They were successful in finally checking the fire, and saving the church and the village hall, which are at the end of the town.

Owing to the coolness of the weather, some of those who lost their homes suffered, but were given blankets and other necessities despatched from here by local charitable organizations.

SHIPPING NEWS

MONTREAL, June 1.—Boats May 31 and June 1.—Arrived Canadian Importer, Vancouver; Michigan, Avonmouth; Montcalm, Liverpool; Marlock, Glasgow; Grena, Rotterdam; Ronda, Portland; Alkaid, Narvik ;Gracia, Liverpool; Doric, Liverpool; Ellerdale, Leghorn.

Sailed: Comino, Hull; Kelsomoor, Stockholm; Newaster, Barry dock; Montcalm, Liverpool; Canada, Liverpool; Waziristan, Naples; Canadian Cruiser, Australasian ports; Trevorian, New Zealand; Artemisia, Danish ports; Andreas, Genoa; Biume, Italian ports.

TRIP TO STONEY LAKE.
ON WEDNESDAY, JUNE 4TH, STEAMER WILL LEAVE LAKEFIELD ON ARRIVAL OF NOON TRAIN, FOR THE LAKE.
1d130 2216

NEW SOVIET LEADERS

Central Committee Adds Ten New Members, Including Krassin.

MOSCOW, June 2.— The Communist Party convention ended Saturday night with the election of a new central committee, which is increased from 40 to 50 members. Most of the old members, including the party leaders, Kamenoff, Zinievoff, Rykoff, Kalinin and Bucharin, were re-elected. The only new member of note is Leonid Krassin, who becomes a member of the Central Committee for the first time since the Bolshevik revolution.

In spite of the attacks directed against War Minister Trotzky, at the convention, he was re-named a member of the Central Committee.

THE WEATHER.

During May we had 13 days on which rain fell; the total amount being 3.06 inches. The highest temperature on any day was 66 degrees; the lowest was 27 degrees. Cool weather and frequent rains made the month unusually backward and the season late. June is promising well. Yesterday the temperature got up to 68 degrees, and the lowest last night was but 48. A few warm days should bring vegetation on rapidly. An observant person will notice that some of our trees have hardly as yet begun to take on their summer dress, while the maples are yet barely in full leaf. Those who have faith in the changes of the moon to influence the weather (and practically all farmers have) are looking for better conditions from now on, as a new moon is scheduled for to-night.—W. P.

ARE YOUR EYES EFFICIENT?
Are they performing their duties as they should? Eyes that are straining to see become tired too soon and cannot give satisfaction. Let us examine your eyes, and if glasses are needed, make them for you. See W. H. Lacey, Optometrist, 410 George Street. Phone 1160.

Finding work takes pluck and grit. Why not advertise a bit?
USE A WANT AD
If inconvenient for you to call at the Examiner Office, 'phone 1600 and we will call for the advertisement and give you the cash rate, 1c per word, figure or letter first insertion, ½c. per word for subsequent insertions.
All orders in before noon to be called for will appear same day.
Classified Advertising, Cash.

TEAMING and CARTING

WANTED— MOTOR CARTING, ALL kinds ,long or short hauling. Beatty Bros. 'Phones 2169-2212. 27d-1962.

HOUSES, REAL ESTATE

GOOD BUILDING LOT FOR SALE— 39x220, south side of Romaine St., or would exchange for good used car. Apply 525 Romaine. 3d 130 3354

FOR SALE — SIX ROOMED RED brick house. Modern except furnace. Bargain for quick sale. South end. Apply Examiner for address, or 'phone 1982W. 6d-130-3225.

FOR SALE — BARN 16x24 WITH large loft to be sold immediately. Apply 460 Charlotte street. 3d 131 2210

FOR SALE—IN ONE OF THE BEST residential sections, 8-roomed brick house. Hot water heating. Large verandah, sun room. Garage, planted garden. Apply 172 Water St. 3d-130-3322

FOR SALE OR TO RENT — THE property now occupied by J. E. A. Fitzgerald. Immediate possession. Apply to 85 Hunter street, west. 8d-127-2223

FOR SALE — GOOD SIX ROOMED Brick, full plumbing, hardwood floors, electric fixtures, excellent garden, large garage. Price is right. Three blocks north of C. G. E. Apply 293 Dalhousie Street. 10d-122-3197

FOR SALE— NEW HOUSE, WEST end. (Corner Hunter and Walton streets). Hot water heating, hardwood floors, built-in refrigerator, and modern in every respect. Easy terms of payment. Apply 437 George street. dtf.

AUTOS FOR SALE

FOR SALE—FORD CAR IN FIRST class condition. Apply 537 Gilchrist 3d 132 3388

FORD TOURING, IN EXCELLENT condition with starter. Will be sold to-night for $250. 39 Conger street, 'Phone 515J. 1d-130-3405

FOR SALE —5 PASSENGER CHALmers touring car in excellent condition. Extra spare tire. Can be seen at Reid's Garage. Aylmer street. 3d 130 3345

FOR SALE — NEW, ESSEX, COACH Never been run; extra tire, front and rear bumper. Cut on price for quick sale. Apply at Examiner for address. 2d-132-3400

McLAUGHLIN TOURING OVERLAND Touring, both five passenger. Excellent order. Specially reduced for quick sale. See these at Snowden's Garage, Simcoe street. 8d 135 3324

McLAUGHLIN BUICK MASTER SIX Coupe, four passenger, refinished, overhauled. Many extras, perfect order. Great bargain. Weber's Studebaker Showroom, Charlotte street. 8d 135 3325

POULTRY AND EGGS

FOR SALE—12 R.I. REDS PULLETS, also baby chicks ,485 Albert street. 3 d130 3351

FOR SALE—HATCHING EGGS FROM Blue Andelusian and light Brahama Apply S. E. Moncrief, 'Phone 607J. 2d 132 3782

FOR SALE — SINGLE COMB ANcona hatching eggs. $1.50 per setting. Special price on incubator lots. 67 High street, 'Phone 3367.

FOR SALE — WHITE LEGHORN baby chicks. Apply 58 Olive avenue 3d-131-3372

WANTED—LIVE POULTRY. HIGHest market prices paid. 'Phone 771 or apply 520 Elm street and we will call. 26d 145 3079

WANTED—LIVE HENS AND BROILers. We pay special price for this week. Call or 'phone and we will call for. 'Phone 889J. S. Cohen, 189 Charlotte. 26d-154-3374

BARGAINS
-in-
USED CARS

CHEVROLET 490 & F.B.
FORD TOURINGS
GRAY DORT
OVERLAND

These are all real bargains should be inspected at one to convince you of their value.

Howson Garage
390 Water St.

HILL, WEDDELL & HILLS
General Insurance Agency
ESTABLISHED 185
Phone 14 124 Hunter Street West

LOST

LOST —ON LAKEFIELD ROAD, SATurday night, tennis racket. Finder please leave at 189 King street. Reward. 2d-131-3409

LOST—ON ROAD BETWEEN LAKEfield and Young's Point or vicinity a brown collie bitch; has North Monaghan tag on. Will answer to the name of Floss. Reward. 'Phone 1010. 3d-131-2205

LOST—WHITE FUR BABY CARriage rug, between Rye's Boat house and Lake street on Thursday. Finder leave at Examiner. 1d 129 3328

FOUND

FOUND—A HORSE WEIGHT ON Smith street. Apply Examiner for address. 3d-131-3371

FOR RENT

TO RENT — BRIGHT FURNISHED room. Central location. Board if desired. Apply Examiner. 6d 133 3337

TO RENT — A FIVE ROOM AND bath duplex. (Upstairs). Also garage. Apply 87 London street. 6d 130 3249

FOR RENT — 4-ROOMED APARTment, heated, modern conveniences, central. Apply to Examiner for address. 6d-130-3229.

FOR RENT — MELDRUM APARTments, Water street, 5-rooms, bath. Reduced rental, summer. W. J. Hopwood, 366 Water street. 3d-131-3359

FOR RENT — ELECTRIC VACUUM cleaner. 'Phone 1681W. 9d 132 3878

FOR RENT—HEATED OFFICE ON George street. Apply 437 George street. dtf.

TO RENT — APARTMENT. APPLY at A. C. Hawley's store, 244 Charlotte street. 3d-131-3377

FOR RENT—FRONT BEDROOM, ALL conveniences. Central. Suit business man. 'Phone 782J. 3d 130 3333

FOR RENT—GOOD BRICK STABLE Central. Apply at Examiner for address 3d 130 3346

TO RENT—MEDIUM SIZED HOUSE, clean, choice location. Garden. Conveniences also garage. Apply 183 Antrim. 3d 130 3329

FOR RENT — SMALL MODERN apartment hot water heating. 389 Queen street. 3d 130 3348

FOR RENT—5 ROOMED FURNISHed apartment heated, 2 bedrooms, electric fireplace, balcony, gas stove etc. For rent furnished for 3 months or more. Rent reasonable and immediate possession. 'Telephone 1448W. 3d 130 3339

TO RENT — STORE ON GEORGE street, with dwelling over. Apply to 95 Hunter street west. 6d-135-2224

TO RENT—HOUSES, MODERN. APply 219 Park, 'Phone 1798. 6d 132 3297

TO LET—FURNISHED HOUSE, first class, three minutes from post office. Apply Examiner for address. 3d 130 3338

TO LET— 315 REID ST., THREE doors from Charlotte, 7 roomed brick dwelling. Apply 311 Boswell avenue. 'Phone 1295M. 4d-132-3360

TO RENT BRICK COTTAGE, EAST City. All conveniences; hot water heating. 'Phone 2231W. 3d 131 3365

TO RENT— FOUR ROOM APARTment unfurnished. All conveniences, gas, range, kitchen cabinet, sanitary tub and sink. Balcony. 717 George street. 3d 130 3307

TO RENT — FURNISHED SEVEN room house from June 17th till Sept. 17th. 229 Princess street. 3d-131-3366

FOR RENT — PASTURE FOR FIFteen head of cattle in South Monaghan. Apply M. J. Clark, Havelock, Ont. 3d 130 3353

TO LET—ONE OF THE MOST UP-TOdate and pleasantly situated apartments in the city. Apply Schneider Bros. 367 George street. 3d-131-3363

TO RENT—BRICK HOUSE ON BOLIvar street. Apply M. McIntyre, 564 Aylmer street. 'Phone 695J. 3d-132-3402

TO RENT— NO. 173½ SIMCOE ST. Suitable for store or office. Immediate possession. Apply 437 George street. dtf.

FOR RENT—APARTMENT C. NOVA Scotia Apartments. Heated with hot water, and modern in every respect. Apply 437 George street. dtf.

FOR RENT—HEATED APARTMENT, Grand Central Building. Immediate possession. Apply 437 George street. dtf.

TO RENT—HEATED APARTMENT, with garage. Most conveniently situated. Modern in every respect. One of the very best apartments in the city. The rent is reasonable for such a fine apartment. Apply No. 2 Brock Apartments. 'Phone 2048W. 6d-130-2148.

ONE HUNDRED ACRES OF CHOICE pasture sweet clover, red clover and natural grass with spring water. Horses $12.00, one and two year old cattle $6.00, dry cows $7.00 for the season or less at owner's risk from accidents. Terms cash before stock is removed from pasture. Apply to H. J. Miller, Keene. 6d 133 2201

SITUATIONS WANTED

CAPABLE CHRISTIAN WOMAN would take a position as housekeeper for a working man, small family. Apply Box No. 3407 Examiner. 2d-131-3407

WANTED — POSITION AS HOUSEkeeper or care of an invalid. Apply Government Employment. 3d 130 3318

WANTED— BY EX-MARINE ENgineer who holds British Board of Trade certificate, and who has had fifteen years experience and honorable discharge in the Old Country, position as engineer. Applicant is 38 years old. Apply Examiner for address. 3d 130 3343

LIVE STOCK FOR SALE

BARGAIN IN CARISBROOKE AYRshire Bulls.—1 two year old bull from Imys sire and Rop dam. Good breeder. Easy to handle. 2 yearling bulls good size fine type sire and dams each with good record backing. Grade your herd up with one of these bulls. Bred from cow's testing over 4 p.c. Write at once for particulars. Inspection invited. 'Phone 154-33, Campbellford. F. M. Rutherford, Carisbrooke Farm, Bonar Law, Ont. 3d 131 2146

FOR SALE — 4 HEAVY WORKING horses including team of Bay Mares. Apply Harry Tinney, Cavan. 3d 132 3381

FOR SALE

FOR SALE—BLACK POMERANIAN pup. Phone 1591W. 3d-109-3288

FOR SALE — CHEAP, STEEL range with warming closet. Apply 516 Sherbrooke street. 3d 130 3342

FOR SALE—UPRIGHT PIANO, NEARly new. Owner leaving city. Apply 217 Prince street. 3d-130-3316

FOR SALE— AN UPRIGHT PIANO and man's wheel. Both in good condition. Apply Examiner for address. 3d 130 3319

FOR SALE—SMALL QUANTITY OF used matched lumber. Address at Examiner. 1d-130-3408

FOR SALE— TEN THOUSAND CEDar shingles. Address 308 Charlotte. 'phone 1415J. 3d 132 3389

FOR SALE— 1 PET COON ,1 YEAR old. Apply W. G. Wilson, Westwood, Ont. 3d 130 3328

FOR SALE— A BASS VIOL IN GOOD condition. Apply 314 Mark street. 6d 135 3335

FEMALE HOUND AND MALE PUP for sale. Apply after Tuesday at No 4 Aylmer street. 3d 132 3393

50 BOXES MIXED ASTERS FOR sale. Apply 421 Sheridan street. 3d 132 3392

FOR SALE— DIAMOND DISC GRAM aphone, 78 records, also English baby carriage in good condition. 535 Albert street. 3d 130 3328

FOR SALE—WILTON RUG 7' FT Square, nearly new. Apply 559 Patterson. 'Phone 1162M. 3d 131 3376

FOR SALE—HEINTZMAN PIANO A1 condition, steel, brass and iron beds Witton, Axminster Rugs, Buffet, writing desk, library table, etc. 'Phone 2090J. 4d 132 3349

FOR SALE — HOUSEHOLD FURNIture, beds, dining room table, chairs two Chesterfield chairs, piano, kitchen cabinet, tennis racket, skates, etc., Also "Chevrolet Car, 1917 model in good condition 125 dollars" Apply 461 Bolivar St. 3d-132-3399

2 PAIRS MENS BOOTS, TAN, SIZES 7 and 7 1-2; 3 dressey trimmed hats, suitable for summer wear. 1 Silk tuxedo in black and white; 3 men's straw sailors, sizes 6 7-8 to 7. Apply Examiner for address. 3d 130 3350

FOR SALE—DRY HEMLOCK SLABS $8.00 per cord; Dry Body Hardwood $12.00 per cord. Cutting Extra. Enquire Purdy Mills, 'Phone Day 650. Nights 1932W. 6d 122 3152

FOR SALE—LUMBER OF ALL kinds, tools, wood hand screws, cramps, large iron cramp, cabinet work bench, hollows and round cabinet pitch. All suitable for a small wood business. Ed. Courtney, 532 Armour Road. 3d 131 3364.

FOR SALE—SMALL CORNER GROCERY Store, with dwelling, good terms. Apply 293 Dalhousie Street. Phone 273J. 10d-122-3198

FOR SALE—LADY'S SPRING COAT, slightly worn. Size 36. Apply 283 Stewart street.

TWO STEEL TIRE TOP BUGGIES, one open auto set buggy, also good light democrat. Prices very low to clear. 169 Hunter street, east.

REGISTERED BEAGLE PUPPIES, choice stock, field and bench strains on approval. H. D. Atkinson, Campbellford, Ont. 3d 133 3370

WOOD FOR SALE — GOOD MIXED Slabs, 12", per load, $5.00; Hardwood Slabs, per team load $6.00. A. Thompson, 'Phone 1026J. 7d 124 3321

YOUNG GOOSEBERRY PLANTS from $1.25 a dozen up; Columbian or raspberry plants, 5c. each, or $5.00 a hundred. 'Phone 1378W. 6d-130-3170.

FOR SALE — ONE SET INSIDE double doors, grained and varnished 6'x7'x1 3-8"; one outside door, 2'-10" by 6'-10"x1 3-4"; one inside door, 2'-9"x6'-10x1 1-2"; one inside door, 2'-9"x6'-10x1 1-2"; one inside door, 2-6"x6'-10"x1 1-2". 558 Weller street or Telephone 523. 3d-132-3396

FOR SALE—SIDEBOARD, EXTENsion tables, chairs, kitchen furniture, rockers, parlor tables, drop head Singer sewing machine, book case and writing desk combined, couch dressers, iron beds, complete, Congoleum rug, linoleum and oilcloth, mantel clocks, garden hose, tools, dishes and other articles. Apply 59 Aylmer street near Perry. 3d 132 3386

WORK WANTED

WOMAN WOULD LIKE WORK cleaning offices, morning or evening. Highly recommended. Apply Examiner for address. 3d-132-3411

HELP WANTED—Male

FIREMEN, BRAKEMEN, BEGINners $160-$250 (which position?), Railway Box 1758, Examiner. 4-sat-4-m-4-tu-1758.

YOUNG MAN WANTED TO MEASure lumber from saw mill. Apply E. H. Mann, 175 Stewart street. 3d-131-3368

WANTED —A MAN TO RUN STEAM drill and handle dynamite. Apply Ed. Conroy, 314 Pearl avenue. 'Phone 2214W. 3d 131 3375

WANTED — A RELIABLE SALESagent for every unrepresented district to sell our well known fruit and ornamental trees. Good pay, free equipment. We grow in our six hundred acre Nursery the stock we sell. Our agency is valuable. Write Pelham Nursery Co., Toronto. 26d 155 3291

AGENTS WANTED

AGENT WANTED TO SELL WONDERful new product. Quick sales. Large profits. Apply Box 3217, Examiner 3d-130-3317

AGENTS—IF YOU OWN A CAR AND are looking for a clean money-making proposition, write for particulars on our agency. Fan Flame Spark Plug Co., 3070 St. Lawrence, Montreal, Que. 6d 135 3215

MAKE MONEY AT HOME—$1 TO $2 an hour for your spare time writing show cards for us. No canvassing. We instruct and supply you with work. West-Angus Showcard Service 29 Colborne Building, Toronto. dtf

AGENTS SELL MEN'S SHIRTS AND English Raincoats (made-to-measure) direct from manufacturers to wearer. Experience unnecessary. Easy to earn $10 to $25 per day. Write for particulars. Biltmore Shirt Company, 232 McGill street, Montreal. 2-4-6-9-11-13-3390

BOARDERS WANTED

WANTED —ROOMERS OR BOARDers or two ladies to room together. Apply at 491 Aylmer street. 6d-130-3237.

ROOM AND BOARD FOR GENTLEmen, three minutes walk from C.G.E. Apply 148 Park street. 2d-131-3401

BOARDERS WANTED—ROOM AND board. All conveniences. Terms reasonable. Apply 124 Dublin street. 3d 132 3383

BOARDERS WANTED GOOD BOARD room and meals at Chemong. Apply Mrs. True, Bridgenorth. 30 2 4 6 9 11-3334

ROOM AND BOARD WITH PRIVate family for one or two gentlemen south. Central. Apply Examiner for address. 3d 132 3385

NOTICE

F. BARRETT—CONTRACTOR AND builder, alterations and repairs—hardwood floors, 72 Bonnor avenue. Phone 1764J. 26d-113-534

NOTICE—HENRY BROS. CARPENters and builders. Estimates given on new and repair work. Hardwood flooring a specialty. 'Phones 1034 or 2066W. 148 Murray street.

CHIMNEYS AND FURNACES CLEANed, roofs repaired and painted, 'phone 1851W. 26d 144 3065

NOTICE
CHIMNEYS BUILT AND REPAIRED. 'Phone 1851W. 26d 144 3064

NOTICE
WINDOW CLEANING. 'PHONE 1763J. J. A. FOSTER. 12d 133 3119

NOTICE —FIRST CLASS CAR WASH ing. Snowden Garage. 'Phone 184 195 Simcoe street. R. Wright, washer. 6d 135 3406

WANTED

2 GENTLEMEN ROOMERS EVERY convenience, also use of 'phone. Apply 226 Rubidge street. 6d 134 3360

MARRIED COUPLE WANTED FOR light housekeeping. Apply 250 Romaine street. 9d 137-3379

WANTED TO BUY—6 OR 7 ROOMED house. Central location. Apply Box 3397, Examiner Office. 3d-132-3397

WANTED TO BUY — USED MOTOR car. Apply stating make and lowest price to Box 3410. 3d 132 3410

WANTED — FORD ONE MAN TOP and wind shield. Apply Peel's Garage, Lake street, 'Phone 1283J. 3d 130 3352

WANTED TO RENT—SMALL FURnished flat for man and wife. Must be central location. 'Phone 830W. 2d130 2212

WOOL WANTED— CASH OR MADE into blankets or cloth at 78 Gladstone avenue. Peterboro Woolen Mills. 3d-131-3373

WANTED — RAGS, BONES, OLD stoves, copper, brass, zinc, rubber, auto tires, wood ashes. Will send a man and clean your cellar or ash house, free of charge. Address Stevens, 364 Mark street, or 'phone 2082. 26d 2066

CHINA PAINTING
Mrs. Langley McCarthy Teaches Biscoffs' New and Beautiful Work in CHINA PAINTING

HELP WANTED--Female

WANTED—A GOOD KITCHEN GIRL Apply King's Hotel. 3d-131-2207

WANTED — GIRL OR WOMAN FOR general housework. Apply 467 Water street. 3d 132 3387

WANTED—AN EXPERIENCED GENeral. Apply 521 Hunter street west. 3d 130 3352

WANTED—WORKING HOUSEKEEPer on a farm. No outside work nor churning. Family of three, adult. Mrs. R. E. Birdsall, Birdsall, P.O. 3d 131 3380

Good Samaritan Hospital

TRAINING SCHOOL FOR NURSES.

Probationers required for Spring and Fall Classes, Course, Three Years.

One or two years High School required for entrance. Liberal allowance and maintenance. Apply Superintendent of Hospital, LEBANON, PA. 3d-132-2134

Cobourg and District

COBOURG, June 2.— His many friends in this district have learned with very keen regret of the serious illness of Rev. J. E. Beckel, of Castleton, who has been suffering from pneumonia. Mrs. Beckel has been ill for a long time and is not yet recovered.

Camp For Children.

The University of Toronto will shortly open a summer settlement camp for children at Copper Beech, Newcastle. A consignment of furniture and other equipment has alreal arrived to fix up the place.

Temperance Forces Organizing.

A meeting for the purpose of organizing the temperance forces of West Durham was held recently at Bowmanville. Representatives were present from all parts of the riding, showing that the interest was keen.

Will Reside in Bowmanville.

Rev. W. A. Bunner, Pickering, who expects to superannuate at the close of this conference year, after thirty-five years' faithful service in the Methodist ministry, and in the Bay of Quinte conference, is expected to take up his residence in Bowmanville.

Dredging in Progress.

Dredging operations started at the harbour this week and are expected to be in progress throughout the season.

Yacht Called Here.

"The Venture," the fine schooner yacht owned by Mr. Amelius Jarvis, which is stated to have been sold to Mr. W. Greenough, of Newport, R.I., was in the harbour here recently. The craft, it is stated, is being taken to its new destination.

Dancing is Popular.

Notwithstanding the chilly weather so far this season, the pavilion at Victoria Park is being well patronized every night that there is dancing.

Flower Thieves at Work.

A number of citizens have complained of parties frequenting their gardens and carrying off flowers and shrubs. One citizen who had set out some very fine roses, is stated to have lost them all. A citizen also reports he lost $7.00 worth of rose bushes and shrubs in this way.

Cobourg Ladies Honored.

Among those who received invitations to the garden party given by Lord Byng, the Governor-General, in honor of His Majesty's birthday are: Mrs. Donald Macdonald and Miss Clara Field, of Cobourg. Mrs. Macdonald, who is a sister of Mr. F. D. Kerr, of Peterborough, was guest also at a dinner party given last week by Rt. Hon. W. L. Mackenzie King. This was the first social function of a number given at Laurier House last week.

Presentation to Rev. James Pedley.

The ladies of the Cobourg Congregational church, where Rev. James W. Pedley has so ably supplied the pulpit for the fast few months, presented him with a very handsome club bag before he left to join the Canadian lawn bowlers for a tour of England.

Fractured Arm.

Lawrence Brooks, little son of Mr. and Mrs. C. H. Brooks, had the misfortune while at play to fall off a barrel, fracturing his arm at the elbow. The injured arm has been set and he is reported to be getting along nicely.

Collegiate Boy Hurt.

While playing in one of the interform soft ball leagues of the Cobourg Collegiate Institute, Frank Bowman, son of Mr. and Mrs. A. Bowman, Plainville, was unfortunate enough to fracture a thumb.

Pontiac Horses at Ottawa.

The string of horses from Pontiac stock farm, owned by Mrs. L. A. Livingstone, are now at Ottawa, where they are taking part in the races there.

Real Estate Transfer.

Nathaniel J. Curtis has purchased from the Macdonald estate a farm in the northern part of Haldimand township.

Branch Meeting.

The thirty-first annual meeting of the Women's Missionary Society of the Methodist church, Bay of Quinte branch, will meet in the Methodist church at Port Hope on June 3, 4 and 5. Last June the branch meeting was held here. This is expected to be an important session. Mrs. Gordon Wright, Dominion W.C.T.U. president, is expected to address the Tuesday evening meeting.

WIFE IS CLASSED AS A CONTRACTOR

Divorce Through Breach of Contract Suits Will Be Possible In Near Future.

By ELMER ROESSNER

FORT WORTH, Tex., June 2.—A quarrel between a "big baby boy" and a big beautiful girl may revolutionize divorce proceedings in the United States.

Winfield Scott Jr., a 22-year-old millionaire, filed suit for divorce against Josephine Gertrude Law Scott. Did she file a counter suit? She did not!

She sued Scott for breach of contract, asking $100,000 damages.

Her attorneys contend marriage is a civil contract and breaking the contract makes it invalid, holding the violator of the contract responsible for damages.

Finish Fight

They hold Scott violated his contract to love, cherish and protect. Therefore, they assert, his wife is entitled to damages just as a contractor may be when a lumberman fails to deliver his materials.

If the United States Supreme Court upholds Mrs. Scott's contention (and both sides declare they will carry it that far, legal authorities, who have studied the case, declare this is what may happen:

1. Divorce suits will be unnecessary Wives will prefer to sue for breach of contract because they can collect damages in a lump sum instead of chancing alimony.

2. All present grounds for divorce will be unnecessary. It only will be necessary to prove the marriage agreement has been broken.

3. Divorce through breach of contract suits will be possible in every state, as the contract laws are basically the same.

4. It will be possible to remarry immediately after a breach of contract separation.

Only One Precedent

The Scott experiment has only one precedent. That case was filed in Texas, too.

Mrs. Emma Lee Gowin sued Jesse C. Gowin. She was awarded $1,000. An appeal was taken, but there the case rests. But because of the much larger amount involved, it is expected the Scott case will be pushed as the test case.

The legal background was prepared by Ocie Speer, former chief justice of the Texas appellate court.

Scott, an only son of a wealthy Texas cattleman, married after a dynamic courtship in Kansas City. The wedding was decided upon at 11 p.m. and at might a justice of the peace performed the ceremony in their hotel room.

The match followed close upon Scott's ardent attentions to Peggy Joyce Hopkins. Scott never saw Miss Hopkins, but he sent many presents to her during a visit to New York. His banker intervened and brought Scott home.

In Automobile Business

"My boy is so misunderstood," his mother declares. "When he was a baby, we thought he would not live long. Many times I carried him on a pillow, fearing every breath would be his last.

"Naturally, when he grew up we gave him everything he wanted. He is just a happy-go-lucky boy."

Scott came into a large share of a $5,000,000 estate when his father died. Upon his maturity he entered the automobile sales business because he liked to ride in automobiles.

He charged his wife with drinking, smoking and using bad language.

"The nerve!" she said. "I made a man out of him in four months."

THE JAPANESE PROTEST CAUSING MUCH ANXIETY

LONDON, June 2 (Canadian Press). — Japan's protest against the exclusion provision of the American immigration law is regarded in some quarters here as justifying anxiety.

A diplomatic expert of the Daily Telegraph this mornig writes:

"The demand that the legislation against the Japanese immigrants should be revoked is undoubtedly a serious one, and one is left to wonder what further diplomatic demarche will follow in the event of the almost inevitable American refusal."

The Morning Post says that "the world is still a very unsure place, and some of the political movements simmering to-day are almost as difficult to conrol as an earthquake, one of these being that of race."

V. M. Eastwood
DODGE BROTHERS MOTOR VEHICLES
139 Simcoe St. Peterborough

DODGE TOURING in good mechanical condition, late production. Mileage under 8,000. A real bargain.

DODGE TOURING rebored oversized pistons this year. Good mechanical condition and thoroughly overhauled.

DODGE TOURING 1916 small mileage. Price very low in good running order.

$250 BRISCOE suitable for truck, also other good used cars. Every car in the street is a used car.

3d-131-2206

Tenders Wanted

TENDERS Wanted for Text-Books and Supplies for the Public Schools and Collegiate Institute for the School Year, September, 1924, to September, 1925, will be received by the undersigned until 12 o'clock Noon on SATURDAY, 14TH JUNE.

Lists of Supplies required can be had at the Office of the Secretary-Treasurer.

Full particulars regarding Supplies will be given by A. Mowat, B.A., Inspector of Public Schools.

A Marked Cheque for $100.00 must accompany each Tender. The lowest or any Tender not necessarily accepted.

G. H. THOMPSON,
Secretary-Treasurer,
Board of Education.
3d-132-2214

Peterborough Fuel & Transfer Co. Ltd
KELLY BROS., Proprietors.
134 Aylmer St.

D. & H. Anthracite.

Egg	$15.50	Per Ton
Nut	$15.00	" "
Stove	$16.00	" "
Pea	$13.00	" "
Try our Solvay Coke	$12.50	" "
Pocahontas Smokeless	$14.00	" "
Cannel	$16.00	" "

Phone 270 or 362
26d-131

DAVIS-THOMPSON COMPANY, LIMITED
Insurance and General Agency
433 GEORGE ST. PHONE 40

FOR SALE

Brick House, 7 rooms, modern, large lot, overlooking Inverlea Park, ... $5,000.00

Brick House, 7 rooms, modern, large lot with garage, situated in west end Price $4,000.00

Brick House, 6 rooms, partly modern, large lot with garage, situated in the west end, Price $3,000.00

Frame house, 5 rooms, partly modern, large lot, house newly decorated good terms. Price $2,000.00

100 acres of good farm land, well fenced, frame buildings, in good condition, about 4 miles from City, owner would take a property in the city on said farm, good terms. Price $5,500.00

For inspection and particulars of the above snaps, apply

J. T. O'Connell & Co.
'Phones: Office 376; Residence 1330
136 Hunter Street

WE wish to announce that we have again reduced the price of coal. Best grade

	PER TON
Anthracite at	$16.00
Hillman Coal	13.75
Best Grade Coke	13.75

Order next winter's supply
Prompt service.
ALL COAL SCREENED
HILLMAN COAL CO.
AGENT:
Cooney & Jopling
Office: 239 Charlotte Street
Phone 360. tf

HOME BARGAINS

$2,700.00—House. Convenient to factories. $300.00 cash, balance in rent.

$3,500.00—Red Brick House, hardwood, 4 bedrooms, garden. Terms could be arranged.

$3,500.00—White Brick House, $500. cash secures this or exchange lots with cash.

$3,300.00—Bungalow, 3 bedrooms. Would consider city property.

$4,200.00—Stucco house with fireplace, best of finish. Extra lot $500.

J. A. JEFFRIES
New listing solicited.
294 Stewart Street. 'Phone 1669J

NOTICE

We are taking orders now for Standard Anthracite
NUT COAL $15.75 Per Ton
Put in your winter's supply now.
294 Simcoe Street.
A. LOW & CO.
'Phone 697. - - N. & Hol. 1027

Telephone 790 When You Want Your
PIANO ORORGAN TUNED
Player Pianos A Specialty.
All Work Guaranteed.
W. H. CUNNINGHAM,
560 Weller Street

FOR SALE

Brick 7-rooms and attic. All modern. Garage. $500. easy terms $3800

Brick Bungalow, 6-rooms, hardwood floors, fire place and mantel, 3-piece bath, furnace. $4200

Frame Bungalow, 5-rooms, 3-piece bath, lights and gas. $300 down. $3000

Brick Bungalow, 6-rooms, furnace, lights, good well. Two (2) acres set out in small fruit. Garage. $5300

Brick Bungalow, 6-rooms; barn and garage. 15 Acres ground, stock and implements. Close to town $5000

Good lot west side. Will take car on exchange.

M. STOREY 190 Charlotte St. Phone 1625J
Lorne Webster, Agent, Phone 1415J

4% INTEREST, compounded Half-Yearly, Paid on Deposits

One Dollar opens an account. Special facilities afforded Depositors for the convenient transaction of their business, and accounts are subject to cheque withdrawal.

For Sums of $100 and upwards this Company's Debentures are issued in terms of one to five years.

Bearing INTEREST Half-Yearly at . . . 5%

435-437 George Street
PETERBOROUGH

THE GUMPS—WAR IS HELPFUL

Kiddie Clothes

can be washed again and again in the gentle Lux suds, and each time will regain their original freshness and beauty.

The thin Lux flakes dissolve instantly into a rich cleansing suds, free from any particle of solid soap that might damage delicate threads.

Lux is as harmless to fine fabrics as pure water itself.

LUX

Sold only in sealed dust-proof packets.

Lever Brothers Limited
Toronto

L-4-27

CALIFORNIA FIRE TOOK LIFE OF 23

Forty Others Were Injured, Including 18 Girl Inmates, 6 Firemen and More Than a Dozen Civilians.

LOS ANGELES, Calif., Jun 2.—At least twenty-three persons, nearly all children, perished in the fire which destroyed the Hope Development School for Mentally Deficient Girls at Playa Dey Rey on Saturday night. Twenty-three bodies had been recovered last night.

Forty others were injured in the fire, including eighteen girl inmates, six firemen and a dozen civillians who aided in fighting the flames.

Scheduled or already under way are three separate inquiries into the cause of the fire and the reason why the children apparently were housed in the building of super inflammable construction with few, if any, safeguards against fire.

At the hospital a constant influx of hysterical mothers and fathers are being cared for by a special committee. Identification of many of the children at the morgue is difficult, many being greatly disfigured.

Thirty-eight girls, ranging in age from 4 to 26 years, were in the home on Saturday at noon.

MOTORIZED AMERICA.

The aggregate mileage of American motor vehicles equals a round trip to the sun every 21 hours, and the gasoline needed for the annual aggregate mileage amounted to 6,000,000,000 gallons in 1922.

CORNS

Dr. Scholl's Zino-pads stop corns hurting *instantly*. Remove the *cause*—friction and pressure. They are thin, medicated, antiseptic, waterproof. Absolutely safe! Easy to apply. Get them at your druggist's or shoe dealer's.

Three Sizes—for corns, callouses, bunions

Dr Scholl's Zino-pads

"Put one on—the pain is gone"

PRIZES AMOUNTING TO $1500 GIVEN FOR ANSWERS TO QUESTIONS IN GEOGRAPHY.

An educational Contest. Open to everybody, anywhere. First Prize is $500 IN CASH. How well do you know your Geography? Send for Circular, Rules and Questions to be answered in the Contest. Address John W., Sheffield, Chairman of Awards, Aurora, Illinois.

3d-28-30-2-2174

Real Estate

Frame House, south, newly painted and decorated, good garden and hen-house $1,900

7-Room Brick House, Reid street, near C.G.E., full plumbing, attic finished. Bargain $4,200

7-Roomed Brick, East City, modern throughout. $300 down; balance arranged $3,700

7-Roomed House, south, modern. $500 down; balance arranged, $4,800

7-Roomed House, west, new, modern in every respect. Would take lots in exchange $5,600

R. C. HEARD
IMPLEMENT WAREHOUSE
379 Water St. Phone 1329

MILLBROOK HAD CLOSE CALL FROM FIRE FIEND

South End of Tupper Street Cleaned Out--Peterboro Section Made a Good Run.

MILLBROOK, June 2. — On Saturday the disastrous fire which swept the south end of Tupper Street, could have been put out in its initial stages with half a dozen buckets of water had there been anyone on hand to act quickly enough.

Spreading from a small bonfire to a pile of banana crates stuffed with straw in the rear of W. H. Coombe's store, the flames soon passed beyond the stage where a bucket brigade could be of any real service.

It looked at one time as though practically all that end of the town was threatened, and the Reeve authorised an emergency call to Peterborough which brought help in about fifteen minutes. The men here had the original fire fairly well under control by that time, but the Peterborough firemen gave excellent service in putting out the incipient fires which broke out in many places.

J. Steel's house, G. F. Harrington's premises, W. Tremain's smithy, H. R. Armstrong's on the school hill, D. Sanderson's house still further south-east, and even the gateway to the Medd property, all had slight fires from burning embers carried by the wind.

The Chief of the Peterborough Fire Department spoke in terms of highest praise concerning the work of the local volunteer corps, especially in view of the inadequate equipment with which they had to fight the flames, and the adverse circumstances under which they were labouring. The high wind, the frame buildings close together, the good start which the fire made before it was possible to get the fire engine into action, all added to the difficulties which had to be faced and surmounted.

Nine hundred feet is the length of hose owned locally, and this was at its limit when George Sanderson's house was burning. Beyond that the local men could not have given service. Several had their hands and faces burned, W. Tremain, who was the nearest the end of the hose, suffering the most severe injuries from this source, his hands and his neck being badly blistered.

Allan Mitchell saved everything out of his garage except a few tools. Considerable anxiety was felt about the gas tank in front, but W. West plugged the opening into the tank, which is three feet underground, with earth, and opened the vent at the top of the pump, hence no damage other than having the paint burnt off, resulted.

J. McKnight will have considerable loss from damage to furniture, dishes, clothing, etc., removed in great haste when his close nighbor, G. Sanderson, was burned out. This is the third time that Mr. Sanderson has had his home destroyed by fire during his residence in Millbrook.

Miss Jennie Brock had all her downstairs furniture taken out as her home was next in line to McKnight's T. J. Lang, lost a considerable quantity of new lumber when the stable belonging to the estate of his brother, the late W. Lang, was completely destroyed. Just recently Mr. Lang had renewed the insurance on the stable but had neglected to include the lumber stored therein.

Scores of cars were in town on Saturday word having gone around the district of the fire and many along the way having seen the Peterborough fire truck on its fast trip to render aid. The siren, blowing continuously, woke the echoes throughout the countryside and aroused the curiosity as to the truck's destiny. The local "central" was scarcely able to answer the many calls coming in from all quarters regarding the location and extent of the fire. Sunday afternoon also witnessed an influx of visitors who motored in from many miles' distance to view the burned area.

In conversation with Reeve W. T. Wood, Chief Gimblett, while congratulating him on the splendid spirit and well organized effort of the local corp, recommended as a suitable fire equipment for the village a motor triple combination, with 350 gallon pumper, a fifty gallon chemical tank, 300 feet of chemical hose, and 1000 feet of water hose.

Considering the length of time that must elapse before a steam fire engine can be got into action, the advantage of the chemical tank and hose is apparent, its use undoubtedly avoiding thousands of dollars of dam age to property until help from the water supply was available.

The loss through Saturday's fire is estimated at from twelve to fifteen thousand dollars partly covered by insurance.

CHINESE PIRATES HAVE RELEASED MISSIONARIES

SHANGHAI, June 2 (Canadian Press). — R. A. Jaffray, Canadian head of the Christian Missionary Alliance at Wu-Chow, and Dr. H. G. Miller, United States citizen, attaches to the same organisation, who were made captives recently by the Chinese pirates, have been released.

No mention is made in the report of E. H. Card, of Australia, and Rex Ray, another American, attached to the Southern Baptist Mission, who, with twenty Chinese, were captured at the same time.

FOR WALKING.

A group of fan-shaped pleats that gives perfect freedom for walking is frequently found on the skirt that appears to be perfectly sheath-like.

CELERY FOR SALAD.

Never chop the celery you put in salad in a chopping bowl—use a sharp knife and cut it into the size you desire.

TWO BROTHERS DROWNED ON SATURDAY EVENING

WINDSOR, June 2.—(Canadian Press.)—Two brothers, Leo Walney, 22, and Tony Walney, 19 years old, both of Detroit, were drowned on Saturday night in the Canadian channel off the south shore of Bell Isle. They had attempted to change places in the canoe. Hundreds on the shore saw the craft capsize.

Their companion in the canoe, Joseph Czajawski, 21, was rescued by a man in a gasoline cruiser that was speeded to the side of the overturned boat. The bodies of the brothers have no yet been recovered.

AMERICAN GLOBE FLYERS ARRIVED AT KUSHIMOTO

KUSHIMOTO, Japan, June 2. — (United Press).—Arriving here in a heavy storm Sunday afternoon, the American round-the-world flyers were unable to proceed immediately to Kagoshima, their last stopping place in Japan, as they had planned.

So high were the waves at Kushimoto that the Americans were not able to re-fuel their planes, nor to board the boats sent out to meet them.

Tying their machines to temporary buoys near Oshimo, they plunged overboard and swam to a destroyer on which they spent the night.

The world flyers flew from Kasumigaura early Sunday, arriving here at 10.32 a.m.

GIRL CARRIED INFANT SIX WEEKS OLD IN BAG

OTTAWA, June 2.—(Canadian Press.)— After carrying the body of her infant son in a bag for three days, with the intention of disposing of it, Edna Brambrook, aged twenty, of Windsor, was last night arrested on a charge of infanticide. According to the police she gave birth to the child six weeks ago. She accidentally suffocated it in her sleep. She is without friends and money.

BOUNDARY QUESTION IS STILL UNSETTLED

LONDON, June 2.— (Canadian Press.)— Sir James Craig, Ulster premier, is quoted by the Daily Sketch as saying that so far as Northern Ireland is concerned, the boundary dispute situation remains the same, following Saturday's conference at the Chequers Court, and there has been no suggestion for a further meeting, so far as he is aware.

SIX PERSONS KILLED IN TRAIN COLLISION

ATTICA, Ind., June 2.—(Canadian Press.) — Six persons were killed and more than a score injured, several seriously, when a Wabash passenger train, number two, en route from St. Louis to Detroit, sideswiped a freight train ten miles west of here late last night.

Chinaman Given Special Honors

Hon. Ho Kom Tong, of Hongkong, prominent banker and philanthropist of the Far East, and the first Chinese citizen to receive the Order of St. John of Jerusalem, reached Vancouver on the Canadian Pacific S.S. Empress of Australia, on his way to Buckingham Palace, where he has been promised an audience with King George on June 24. He will also visit the British Empire Exhibition and during the summer will visit Rome where he has an appointment with His Holiness the Pope.

During the Great War Mr. Ho gave over $500,000 of his own money to the allied cause, presented an aeroplane to the allies, raised 400 Chinese as pickets for the defence of Hongkong and raised huge funds for various branches of war work, including St. John Ambulance service, in which he is particularly interested. It is rumored in the Orient that he is to be knighted for his service.

ORLAND PILED UP A GOOD BIG SCORE

In Game With Roseneath the Home Team Showed Lots of Form.

ORLAND, June 2.—The two dark horses in the Northumberland Baseball League, Orland and Roseneath had their first trial of strength on the diamond here Saturday afternoon and the local boys romped home with a victory to the tune of 17 to 10. None of the teams in the league have ben able to strike their stride this year as it has been impossible to practise owing to the lateness of the season, but there is plenty of time before the winner of the Clarke Cup is decided.

Both teams have been strengthed by the addition of new players. Orland has Zufelt, first baseman, Beatty right field and Mulhall third baseman who were with the Warkworth team last year, every one a star in his position. Mulhall was not in the game Saturday having been detained at the last moment. The best of the men who were with Orland last year are on deck again. The team is regarded as a potential cup winner and if their work at bat on Saturday is any criterion they should have no difficulty in slugging their way to victory unless some pitcher is found able to put a crimp in their career.

Houlihan made four safe hits in six times up and Samis three out of five chances. Kory Zufelt as good a player and as popular with the fans as any man who ever swung a bat in the Northumberland league, made a slashing double in the sixth driving in Samis, who was on first base. Way, star pitcher of last year, who was in centre field as he has been saved for the box in the game with Campbellford on Wednesday got a double in the eighth. The other men to reach first on safe hits were Dawson, Beatty and Belford.

Roseneath's Hard Luck.

Some of the players who were with Harwood last year have been taken on by Roseneath, one of these being Dunnett, who pitched for the visitors up to the sixth inning, when he was replaced by Leach, Roseneath's main hope. In the sixth R. Thackeray, the catcher, was struck on the foot by a low-pitched ball and was obliged to give up. Hogg and Down were brought into the game to replace Thackeray and Dunnett. Moore was shifted from short to the catcher's position.

Roseneath team has certainly a likely looking bunch of players on its roster, and no nine in the league is fitted out with nattier uniforms. The team has plenty of reserves on its list, and is backed up by a set of enterprising officials, and has the enthusiastic support of the home fans. The team started weak last season, but toward the finish was regarded as one of the strongest aggregations by their opponents.

Dr. Armstrong, one of the players of last year, was with the team but did not take part in the game. His professional services came in timely when Thackeray was injured.

The hitting for Roseneath was done by Davey, Leach, R. Thackeray, Down and Turner, the latter getting three in four trips to the plate.

The line-up:

Roseneath — Davey 2b, Baker lf, Moore ss and c, B. Thackeray 1b, Shearer cf, Leach 3b and p, Turner rf, R. Thackeray c, Down c and ss, Hogg 3b, Dunnett p.

Orland—Houlihan 2b, Belford ss, Samis 3b, Zufelt 1b, Down c,, Dawson p, May cf, Beatty rf, Moran lf.

Score by innings:

	R.	H.
Roseneath .. .. ..30000220—10	9	
Orland .. ..2000032?x—17	15	

Umpires—Macklin and Richardson.

INTERNATIONAL PAPER CO. WILL BREAK GROUND

NEW YORK, June 2. Canadian Press. — Looking forward to the gradual removal of its entire newsprint manufacturing interests to Canada, the International Paper Company will break ground in the near future for the erection of a new plant in the Dominion, Philip T. Dodge, the president of the company, announced yesterday.

"The action of the U. S. Congress in placing newsprint on the free list," Mr. Dodge said, "has dealt the U. S. industry a death blow. We will continue manufacturing in the U. S. for a long time to come, but without a tariff to protect us we cannot thrive. We will continue because we own vast timber tracts, but when these are exhausted we will cease manufacturing. We cannot compete against the cheap labor of foreign countries."

W. DUNLOP APPOINTED RETURNING OFFICER

TORONTO, June 2. — William E. Dunlop was on Saturday appointed by the Ontario government to be returing officer for the coming bye-election in Northwest Toronto. Mr. Dunlop is secretary of Ward Five Conservatives, and is also past President of the association. He is preparing his proclamation for the nomination proceedings.

The number of well known citizens seeking nomination is not so large as it was the day Hon. Thomas Crawford accepted the post of Registrar of deeds. Several have been through the riding and after sounding possible delegates to the Conservative convention have told their friends that they are no longer in the running.

BLACK VELVET.

Heavy conventional patterns of black velvet are appliqued on a dinner gown of white georgette crepe.

Students of medicine are increasing in this country

HASTINGS AND THE DISTRICT

New Silent Policeman Doing Duty on Main Street--Personals.

HASTINGS, June 2.—The new silent policeman ordered by the Village Council recently has been placed on the four corners of Bridge and Front Streets. It is red in color and the words, "Keep Right," are printed in white letters around the side. It is a very different type to last year's, as it is placed on a metal base, and a spring in the centre inside causes it to straighten up again should a motorist happen to try to run over it.

Children's Day.

"Children's Day" was observed in the Methodist Church on Sunday morning. The church was beautifully decorated with flowers around the altar, pipe organ and placed in the windows. Apart from the music rendered by the choir and congregation, canary birds in cages sang lustily throughout the service.

A baptismal service was held and five babies were baptized.

The music was in keeping with the service, two selections being sung by the children and one by the choir. Miss Madeline Bonds sang very sweetly, "Working Together."

Mrs. M. J. Baker, superintendent of the cradle roll department, called the roll and presented each member, about thirty-five in number, with a pink rose bud. No sermon was given at this service, and the Scripture lesson was the twenty-third Psalm, and a number of verses taken from Mark, the tenth chapter.

The order of the evening service was also somewhat changed. A male voice choir took the place of the regular one. A vocal solo was given by Mr. N. Macdonald, a cornet solo by Mr. W. Knight, and a male quartette from Elgin was present and delighted the congregation with their section.

The time of the evening service has been changed to 7.30, instead of 7 o'clock, for the summer months of June, July and August.

Dance on Friday.

The Twelve O'clock dance held in Lynch's Hall on Friday evening was largely attended. The Star Orchestra furnished excellent music. Many were from Norwood, Campbellford, Warkworth and Hastings, and all report a pleasant evening.

Improving Road.

A considerable amount of work is being done on Bay street. Already the road has been made much wider than it was and when it has been regravelled, a much needed improvement will be accomplished.

Mr. Wm. Donlay has purchased a new Sedan car this week.

Miss Mary Jones of Rochester, is visiting her parents at the Royal hotel.

Mr. and Mrs. Wm. Atkinson of Peterborough, were week end guests at the home of Mrs. S. Carter.

Mr. B. B. Clarke of the Toronto Bank staff, spent the week end at his home in Havelock.

A number from here attended the play, "The Night Riders," which was presented in the Opera House, Warkworth, on Friday evening, by the Dramatic Club.

Miss Helen Chapman was in Norwood on Saturday.

Rev. M. L. Hinton left on Monday for Toronto to attend the annual conference of the Methodist church.

Mr. and Mrs. J. Carter of Peterborough, spent the week end at the home of Mrs. S. Carter.

CAR TURNED OVER ON CHEMONG ROAD

Hughes-Charles of Port Hope and His Son B. Charles Were Victims—Several Smashes.

While coasting down the long hill to Peterborough on the Chemong Road, about six o'clock yesterday evening, an automobile driven by Mr. Hughes-Charles, Port Hope, turned over in ditch. Mr. Charles had with him his son and his granddaughter, with whom he was returning to Port Hope, after leaving Mrs. Charles and Mrs. B. Charles at the summer cottage at Chemong.

Mr. Charles, Senior, escaped with minor cuts and bruises, and the little girl was practically uninjured, but Mr. B. Charles was taken to the Nicholls' Hospital, it being feared his back was broken. Enquiry at the hospital this morning elicited theinformation that no serious results are anticipated. The patient was hurt about the back and his face and head were cut, but it is expected that he will have no permanent disability.

Mr. Hughes-Charles, who was for a time manager of the Canadian Bank of Commerce here, visited the park again last night to reassure his wife, and left this morning for Port Hope. The car is a complete wreck.

Several other automobile accidents occurred over the week-end, but none of a serious character.

Probably the worst was at the intersection of George and Simcoe Streets, when R. Gilberts was knocked from his bicycle by a car driven by Miss Maud Reynolds of Madoc. The automobile, owned by Ed. Ducat of Madoc, was proceeding south on George Street and east on Simcoe Street, and did not make the turn required by the by-law, giving right of way to the bicycle.

The bicycle was badly smashed.

F. Panter and A. McClelland collided on Charlotte Street without damage, and a valuable cow was struck by an automobile on the Keene Road on Saturday night.

The car was damaged in front.

Hum Pund, 129 Simcoe Street, while crossing Hunter Street, walked into the side of a moving automobile, but escaped without serious injury.

And at a fire this mornig a fireman got under the wheels of a truck. He was not badly hurt.

write to Beaver Office Necessities Limited, 25 St. Lawrence Blvd., Garage or Accessory Dealer or

FOR SPORTS.

Hand-knitted sport costumes and capes are imported from Germany and Vienna, where labor is cheap, and are creating quite a sensation over here.

They All Come Under One Name —

Brantford

Brantford ROLL ROOFING
Is made in many weights and styles. Save money by getting the kind that suits your building.

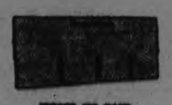

FOUR-IN-ONE
This style of Brantford Asphalt Slates saves time in laying and makes a good looking roof. Four unfading colors.

TAPERED SLATES
For fine architectural effects and the utmost in protection and wear Four unfading colors.

Brantford ARRO-LOCKS
Of Brantford quality, in a special design, making a low-cost roof. Particularly adapted for laying over old wood shingles. Two colors, Red and Green.

MANY kinds of roofing are made by this Company. They differ in form—in weight—and in price.

Not one of them could be selected as the best for all purposes.

Yet, each is best for one purpose.

For that reason we do not wish to force sales of *any one brand* of Brantford Roofing. We try rather to induce customers to select the brands of Brantford Roofing that will give them the best roofs for their purpose—the best value for their money.

Save Money by choosing the proper kind of Roofing

The way sales of Brantford Asphalt Slates have grown shows that builders want this 100% roof which affords perfect protection and promises enduring service.

Hard-headed, they make assurance doubly sure by having the "best money can buy."

When Brantford Asphalt Slates are not required there is a brand of Brantford Roll Roofing of the highest quality in the proper weight for buildings of a permanent character.

Yet, for a building of temporary character there is a brand of Brantford Roll Roofing that would be a wise buy.

Brantford Asphalt Slates come in wide range

The nature and purpose of the roof dictates the style that will give greatest satisfaction. Brantford Asphalt Slates are supplied in four colors, red, tile-red, green and blue-black. They come in single shingles, in four-in-one slabs, in tapered slates for the best architectural effects, and in Arro-locks a special design making a low cost roof.

The Best Roof is the one that suits the building

It is our aim to make every Brantford Roof the best roof for the building it covers. On that business policy a reputation has been built up for a wide range of roofings bearing the one master trade-mark "Brantford."

If you are building—or re-roofing—any type of building—and you want the best roof for the purpose—you will get it in a Brantford Roof.

Ask the Brantford dealer or write to the Brantford Roofing Co., Limited, at Brantford.

Distributed under Brantford Roofing Trade Marks through Brantford Roofing Dealers. Stock carried, information furnished, service rendered by our dealer in your district.

63

Brantford Roofs

Brantford Roofing Company, Limited Head Office and Factory: Brantford, Ontario
Branch Offices and Warehouses at: Toronto, Windsor, Winnipeg, Montreal, Halifax and St. John, N.B.

Alfred McDonald Lumber Co. Ltd. - Dealers - Peterboro

The Evening Examiner

PHONES—Editorial 1601. Business Office, 1600. Private Branch Exchange to all Departments.

The Examiner is a member of the Audit Bureau of Circulation.

The Daily Examiner, published every lawful evening, by The Peterborough Examiner, Limited. Office, 419 George street. $6.00 per year, delivered in city; out-of-town subscribers, by mail, $4.00 a year.

The Weekly Examiner, published every Thursday. Subscription price $1.50 a year.

U. S. REPRESENTATIVES.

Special U. S. Representatives—W. H. Stockwell, 629 People's Gas Building, Chicago, Ill.

New York—Chas. F. Miller, 225 Fifth Avenue.

Advertising Rates on application.

R. M. GLOVER, Managing Director.

MONDAY, JUNE 2, 1924.

SUNDAY CONCERTS.

The Parks Committee, it is noticed, has arranged to have a number of Sunday concerts during the summer season, and the schedule, which includes concerts by the Rangers' Band, Symphony Orchestra and Male Coice Choir, will be approved of by the citizens.

An opposition that may have existed at one time to Sunday concerts has long since vanished.

It has been found that they have been most popular with the people of Peterborough, and the latter can rest assured that so long as good order is maintained they can look forward to a continuance of such concerts.

The first Sunday programme will be given on the coming Sunday—if the weather conditions are favourable—and the citizens should see to it that the musicians are given every chance to do their best and that those who love good music are given an opportunity to hear it to the best advantage.

A band concert should not be regarded as merely a play hour for children, or an opportunity for boisterous youth to enjoy its fling.

In the case of a Sunday programme particularly it should be everybody's duty to see that proper decorum is preserved.

A MATTER OF EDUCATION.

The Examiner in referring to the Ontario Temperance Act on Saturday pointed out that prevention is largely a matter of education.

The prohibition problem is just what it has always been—a question of education rather than law enforcement.

For example, we find Wayne B. Wheeler, lawyer of the Anti-Saloon League in the United States, boasting of 34,067 convictions last year for violations of the Volstead Act.

That means that only one out of every 3,000 of the population was convicted last year.

No one can seriously contend that the total of violators of the legislation did not represent a much greater percentage than that.

Similarly in Ontario the ratio of those detected in infractions of the Temperance Act to the number of offenders is decidedly small.

There is liquor to be had for those who are willing to pay the price—and take a chance on drinking some of the villainous concoctions that are on sale.

One writer puts it pointedly when he says that the real problem is thirst, rather than quencher—buying rather than selling.

If the on-coming generation is prevented from acquiring the thirst prohibition will succeed, because there will not be any need for it.

The temperance forces should not relax in their efforts to impress upon people the effects of the liquor habit—along that path lies the real hope of permanent success.

GET THE RIGHT TYPE.

The trend of emigration is toward Canada, judging by the figures for April, which show a total of 19,330 newcomers, as compared with the same month last year.

Of this number 9,410 were British and 1,838 came from the United States.

The increase is welcome to those who believe that a larger population will greatly assist in solving Canada's problems.

The only fly in the ointment seems to be that the ratio of foreigners to the British-born shows a rather disconcerting increase.

Not that foreigners are not welcome if they are of the right type—unfortunately, the number of crimes in which aliens have figured recently is assuming such proportions as to give serious cause for worry as to the calibre of settlers that are coming to Canada just now from countries other than Great Britain.

They should be given a rigid test before being allowed to enter the country, for there are more than enough of the class who use a knife or a revolver at the slightest provocation.

People who are willing to adopt Canadian standards of living and live according to Canadian customs will be gladly received.

Many of the newcomers are not of that type.

A missionary among foreign settlers for the past twenty years declares that the Ukrainians in the West are deliberately fostering strong nationalistic tendencies and that they resent any attempt to bring them into the common life of the country.

That is a serious condition of affairs; if immigrants cannot be assimilated this Dominion would be much better off without them.

SUPERVISED PLAYGROUNDS.

It is surprising to find that there are still people who object to the carrying on in Peterborough of supervised playgrounds as a waste of money.

The Examiner cannot understand such a viewpoint.

The benefits to be derived from such playgrounds are so apparent that it would be natural to expect an unanimous demand for more of them, rather than a suggestion that they should be abandoned.

Supervised playgrounds save property by keeping the children busy in healthful recreation.

They save the youngsters by keeping them from playing on the streets or other dangerous places.

They make a juvenile court unnecessary, for figures from many centres prove that juvenile delinquency falls off as more recreation facilities are provided.

They build up the bodies of the children and they develop their character at the same time, because under expert supervision the little folks learn to "play the game."

The city of Toronto sets a good example for the rest of Canada.

Toronto provides for its young people 210 tennis courts, 59 baseball parks, 37 football greens, 10 cricket greens and 14 bowling greens, while in the winter 49 hockey rinks and 57 skating rinks are maintained.

These playgrounds cost the citizens of Toronto $100,000 a year.

They are worth much more than that.

Who can estimate just how much the Queen City saves in the cost of hospitals and law enforcement because its young people are given plenty of opportunity for innocent recreation?

ACTION AT LAST.

The appalling rum traffic between British ports and the United States, legal at its source because of the absence of prohibitory legislation, but flagrantly illegal at its destination, has reached such proportions that members of the British House of Commons have found it impossible to longer remain passive, says the Hamilton Spectator. As a result of the storm of protest, serious consideration is now being accorded the evil and, if it is not found possible to exterminate it altogether, it is indicated that some form of restrictive legislation will at least make the traffic less profitable and, in equal proportions, more hazardous.

The very brazonry and effrontery of those who are engaged in rum-running from British possessions have proven their undoing, the present attack on the traffic having been occasioned by the advertisement inserted in the daily press by Lieut.-Col. Sir Broderick Hartwell, inviting contributions to his business, which is admittedly the smuggling of alcoholics into the United States.

Whatever may be said in justification of the liquor cargoes which are carried on British steamers for the refreshment of patrons, en route to and from British ports and the United States, cannot be applied to this other disgraceful business of rum1running. No distinction can be made between the knighted distiller who engages in the illegal traffic and the back-alley bootlegger. They are partners in a disgraceful business, which, it has now been discovered by members of the House of Commons, has become little short of a national blot.

WHO WILL RESCUE JAFFRAY?

We presume that Premier King is not at all responsible for the amusing rumor that he has approached the American Government, "asking co-operation" in obtaining the release of four missionaries carried off by Chinese bandits, one of whom is a Canadian. Of course, the proper thing for the Premier to have done—if he really wanted the missionaries to be released—was to prod up the British Government. Even this was probably unnecessary, except as an advertisement of interest on the part of the Canadian Government.

The British Navy has long patrolled inland Chinese waters, notably the Yangtse River, with a powerful flotilla of gunboats especially constructed for this service. These British gunboats have been the chief instruments for the protection of foreigners and the maintenance of law and order throughout the regions drained by the patrolled waterways. Lately the Japanese have entered the field and are an effective second; but the towering bulwark of safety in China—especially in the British bone in China—is the British Navy.

Rev. R. A. Jaffray, who unfortunately has been captured by Chinese bandits, is a British subject. Even if there were no question of humanity at stake, all the power of the British Empire would be behind Mr. Jaffray. If the British Navy, backed by British prestige, can bring about his release, it will be done. We may be very sure, indeed, that if effective pressure is brought to bear upon the rulers of inland China with the result that these murderous robbers are made to disgorge, that pressure will be largely British pressure, expressed by the guns of British river boats.

Why, under such circumstances, Canada should propose "co-operation" with the United States is not clear. Secretary Hughes, in asking Congress for six new river boats for the Chinese service, dwells upon "the greater suitability of the craft assigned by the British and Japanese Governments for this purpose." Of course, we do not mean for a moment that American "co-operation" is not important. It is very important, especially in the field of prestige. But any "co-operation" they give must be with the British Empire, which has naval power on the spot ready to co-operate. They obviously cannot "co-operate" with us, for we are not there to "co-operate." They can only make us a donation.

* * * *

Those of us who are contented with Canada's utter powerlessness on the sea might well take note of the pitiable plight in which the Canadian missionary, Mr. Jaffray, would find himself if his only hope of rescue lay with "the Canadian Navy." We could do absolutely nothing for him. His only chance of escape lies in the fact that we can "sponge" upon two other peoples, the British and the American. The British will help us because we belong to their Empire; and the Americans will help us because they are "good fellows" and good neighbors.

But does any self-respecting Canadian imagine that we can continue to "sponge" indefinitely? If we are to call upon these two navies to come to our help every time we get into trouble, will not even common decency compel us, sooner or later, to "chip in" to the maintenance of the one or the other? If we shirk our share of supporting the British Navy, we will have to contribute to the American—some time. We cannot ride free forever.

And this Jaffray incident shows us that there are Canadian interests which need defending overseas.—Montreal Star.

EDITORIAL NOTES AND COMMENT.

As a protest against the United States Exclusion Bill, a Japanese committed suicide. If his countrymen follow his example the problem will be solved.

Millbrook had a bad fire Saturday because someone left a pile of rubbish burning. An ounce of prevention, etc.

Miss Given Lazier, Belleville's courier, is giving her home city as much advertising as is Belleville's ball team.

United States license numbers on many cars seen on the streets these days show that the tourist season is at hand. It promises to create new records and may provide the stimulus that business is badly in need of at present.

The prediction that there would be a referendum on the O.T.A. in June seems to have been erroneous. Still everybody is hoping that it will be a dry month.

IT PAYS TO ADVERTISE!

WISE AND OTHERWISE

The average man has to keep busy to be happy, because if he stops and thinks his conscience starts hurting him.

The average crop of a cocoanut tree is sixty nuts, but the crop of a general election varies.

Bad news from England. Most of the war weddings are failures. Perhaps they knew how to fight too well.

No matter how rough the sea of matrimony you can steer safely by following the chart.

Few people notice you as long as you are good, but when you start out to borrow trouble the interest is very high.

The chief trouble with being a man is that shaving takes longer than smearing on a little rouge.

A conservative estimate would be that half the fruit jars have held booze at one time in their life.

When you start out to get rich quick you are liable to get poor quicker.

"Another world war in five years," predicts a French general, so we had better start passing the bonus for it now.

A congressman wants to dispense with the speech amplifiers in the House, and it strikes us as being a move in the right direction.

A man in a new spring suit feels as conspicuous as if he had just had his hair bobbed.

It must be awful to be a doctor and get called to the bedside of somebody who already owes you a big bill.

Good people seem to have a hard time finding something to do.

A small town is a place where the weather is always worse than it has been since way back yonder.

Detectives killed a bandit in New York, proving no one is safe there.

The Chinese language has only about 15,000 words, but is very difficult because none of them are English.

When a man tells about a fish he caught he just stretches.

RADIO PROGRAMS

MONDAY, JUNE 2.

WJZ, NEW YORK—455
7.00 p.m.—Marguerite Warncke, contralto.
7.15 p.m.—Surprise program.
8.00 p.m.—Dinner concert of Columbia University Club.

KSD, ST. LOUIS—546
9.15 p.m.—The opera, "The Firefly," direct from the Municipal Opera in Forest Park.

WLW, CINCINNATI, O.—309
8.00 p.m.—Special concert.
9.00 p.m.—Woody Meyer's Cincinnati Orchestra.

WGR, BUFFALO, N.Y.—319
7.30 p.m.—Digest of the day's news.
9.00 p.m.—Concert program.
11.00 p.m.—Vincent Lopez Orchestra.

WWJ, DETROIT, MICH.—517
7.00 p.m.—Detroit News Orchestra, evening program.

WOC, DAVENPORT, IA.—484
7.30 p.m.—Sandman's visit.
9.00 p.m.—Musical program.
11.00 p.m.—Dance program.

WOO, PHILADELPHIA, PA.—509
7.30 p.m.—Metropolitan Quartet.
8.10 p.m.—Fox Theatre Grand Orchestra.
9.00 p.m.—Grand organ recital.
9.30 p.m.—Dance program by Havana Casino Orchestra.

A Thought

INTIMATELY PERSONAL

Occasionally it is necessary to walk out of our way in order to come back and see our selves as others see us. Let's talk a walk.

A stone weighing one-quarter of a pound is to the earth as the earth is to the universe. Weigh this carefully, and you will get the weight of the universe.

Place the figure "1" on a large sheet of paper, and then put to the right of this figure fifty-three naughts and you will have the number of pounds that the universe weighs.

And now that we know all this, or think we do, let's take a little longer walk.

A hundred million light-years expresses some distance—a distance that would be covered by a man traveling at the rate of 168,000 miles a second for a hundred million years. At this rate it would take him about a tenth of a second to travel around the earth.

Starting toward the sun, he would arrive in eight minutes. By continuing at the same rate for the rest of his life, then, if by some miracle, his life could be renewed every time he reached a century old, it would be necessary to renew his life a million times before he could reach the boundary lines of the universe and return back to earth. Some distance!

Strange how a man will study the universe, but seldom ever take time to investigate his own individuality. He is always interested in the world without, but knows little of the world within.

He fixes the fixed stars and fusses a lot about his neighbors, but he knows so little, so very little of himself. He thinks he knows, and this prevents him from proving to himself that he does not.

Love's labor is never lost, since even if the recipient of love's effort proves unworthy, no sincere, earnest and heartfelt striving leaves the doer without reward.

He kissed her in a burst of passion.

"You have no business to do that," she shrilled at him.

"It wasn't business," he replied sweetly. "It was pleasure."

CATTLE, GRAIN AND PRODUCE

Peterboro—Toronto—Montreal—Winnipeg

RETAIL.

Fruit.

Bananas, 30-50c doz.; California oranges, 25-70c; blood oranges, 25c doz.; grape fruit, 2 to 6 for 25c; lemons, 30-40c per doz.; apples, 25-90c peck; Malaga grapes, 30c lb.; pineapples, 18-30c each; strawberries, 20c pint; cranberries, 20-25c qt.; dates, 13-20c lb.; Fard dates, 30c lb.; figs, 15-50c lb.; canteloupe, 40c; cherries, $1 lb.

Vegetables.

Potatoes, 35c pk., $1.80 to $2.50 bag; new potatoes, 90c peck, 25c meas.; beets, 60c pk.; new beets, 20c bunch; carrots, 50-60c pk.; new carrots, 15c bunch; turnips, 23-25c pk.; parsnips, 50-60c pk.; new parsnips 60c pk.; cooking onions, 3 lb. for 25c; Spanish onions, 3 lbs. for 25c; green onions, 5-10c bunch; Bermuda onions, 15c lb.; new cabbage, 3 for 25c; cauliflower, 30-50c; artichokes, 25c each; leaf lettuce, 5c; Hamilton leaf lettuce, 15-20c; head lettuce, 20-25c; endive, 10-20c; celery, 20-25c; paraley, 5c; watercress, 5c; cucumbers 20-35c; tomatoes 15-40c a pound; Florida peppers, 10-15c each; radishes, 10c bunch; horseradish, 2 bunches 25c; spinach, 20c lb; mushrooms, $1.25 lb.; rhubarb, 10c bunch; Lima beans ,2 lbs. 25c; dried beans, 10c lb.; dried peas, 13c lb.; string beans, 50 c lb.; asparagus, 20c bunch; green peas, 15c qt.

Nuts.

Walnuts, 25c-30c lb.; Brazil nuts, 25-30c lb.; chestnuts, 30-25c lb.; almonds, 25c lb.; shelled almonds, 40-80c lb.; cocoanuts, 10-15c each.

Dairy Products.

Butter, creamery, 30-33c lb.; dairy, 29-31c lb.; baking, 30c lb.; lard, 16-21c lb.; shortening, 15-20c lb.
Cheese—New, 25c lb.; September make, 28-30c lb.
Eggs—25c dozen.

Honey.

Comb, dark and light, 20-25c; mixed, 59c for 5 lbs.; clover, 5 and 10 lbs., 69c and $1.35.

Fish.

Salmon, red, 20-25c lb.; pink, 20c; salmon trout, 24c; salmon smacks, 35c; white fish, 20-22c; halibut, 35c; smelts, 15-35c; plaice, 2 lbs. 20c; haddies, 18-20c; boneless, 25c; fillets, 25c; kippered herring, 20c; salt herring, 45-75c doz; sea herring, 10c lb.; fresh herring, 3 lbs. 25c; fillet mackerel, 2 lbs. 35c; ciscoes, 25c lb.; boned cod, 20c lb.; oysters, $1.50 qt.

Meats.

Beef, 8-30c lb.; veal, 12-30c; lamb, 15-30c; mutton, 10-25c lb.; pork, 15-35c.; bacon, 28-40c; sausage, 18-20c lb.; chicken, 28-30c lb.

Flour.

Flour, half bbl. $3.35-$4.25; pastry flour, 24-lb. bag, 73-90c.

WHOLESALE.

Grain.

Fall and Marquis wheat, $1-$1.10 bushel; oats, 44-55c; rye, 65-75c; barley, 65-70c; alsike, $4-$5; alfalfa, $13 bush.; buckwheat, 75c; peas, $1-$1.25; red clover, $5-$10; sweet clover, $5-$5.50.

Hay, Bran, Etc.

Hay, loose, $14-$15; baled, $17-$18; baled straw, $9-$12; bran $28-$30 ton; shorts, $33 ton.

Hogs.

Live hogs, thick, smooth, $7.75 cwt; select graded, $8.50; dressed, (head on) $11.75; (head off), $12.75.

Hides and Wool.

Hides: Cow, 6c lb.; horse, $2-$2.50 each; calf skins, 12c; sheep and lamb skins, $1-$1.75 each; shearlings, 20-25c each; Wool, 23c and 28c a lb.

CHICAGO GRAIN

CHICAGO, May 31.—Wheat underwent a sharp setback in price today, chiefly owing to weakness of the Winnipeg market and as a result of further rains west and southwest. Wheat here closed heavy 1 1-8c to 1 3-4c net lower, July $1.06, and September $1.07 5-8 to $1.07 3-4 with corn 1-8c to 2 3-4c down; oats 1-8c to 7-8c off, and provisions varying from unchanged figures to 10c advance.

Rather heavy selling of the July and December wheat in Chicago took place as soon as the Winnipeg market gave evidence of a decided downturn. Previously, Chicago prices had shown only moderate declines, the bearish effect of further beneficial rains being partly offset by evening-up of accounts on the part of shorts in the May delivery here. However, the outlook as to farm legislation at Washington tended to unsettle confidence on the part of holders, and when the Winnipg market began to give way the downward swing of values in Chicago quickly showed much more impetus.

GRAIN RECEIPTS DOUBLE

FORT WILLIAM, Ont., June 1.—Receipts of grain at Port Arthur and Fort William last week were more than double the previous week, so that in spite of the fact that there were bigger shipments by over a million bushels, the stocks on hand here have been lowered than by less than a million bushels during the week.

SATURDAY CHEESE PRICES.

LONDON, Ont., June 1.—At Saturday's meeting of the London Cheese board 446 boxes were offered at 14 cents, no sales.

MADOC, Ont., June 1.— At Saturday's meeting of the Madoc cheese board 570 white cheese were offered. All sold at 15 cents.

BELLEVILLE, Ont., June 1.—At Saturday's session of the local cheese board there were offered 2,367. All sold at 15 cents.

CORNWALL, Ont., June 1.—On the Cornwall Cheese board Saturday 1560 colored and 146 white were offered. Both sold at 14 7-8 cents.

MAY USE NEMAS TO FIGHT PEST LIFE IN CROPS

Farmers Are Urged by the Department of Agriculture to Give Plan a Trial—Grasshoppers, Beetles, and Caterpillars all Prey.

NATURAL ENEMIES

Parasitic thread-like organisms known as nemas cause a large percentage of crop diseases, according to Dr. N. A. Cobb, plant pathologist and nematologist of the United States Department of Agriculture. It is possible, Dr. Cobb advises the farmer, to capture these parasites and use them to destroy insect pests, such as grasshoppers, beetles and various caterpillars.

"If all the substance of the earth," said Dr. Cobb recently, "and of the things that flourish on it, could by a stroke of magic be made invisible, it would still be possible to distinguish the soil-covered parts of the earth, the streams, lakes and oceans, the insects, animals, birds, fishes, plants, and humans. So widespread and abundant are these nemas, largely parasitic or predacious, that in this world of transparencies most living things, the blanket of soil on mountains, hills, and plains, and the bodies of water, would be indicated by clouds of these living threads, which vary in length from a small fraction of an inch to several feet, and in diameter from that of the finest of hairs to the thickness of a lead pencil."

With this fanciful picture, Dr. Cobb calls attention to the abundance of these organisms which are of untold economic importance to agriculture and medicine. Certain species of them are responsible for crop diseases which cut our food-producing capacity to an extent which, if it could be measured, would be amazing, according to Dr. Cobb.

One species, the gall nema, attacks about five hundred plants, making galls or knots on the roots which frequently prevent the plant from producing a profitable crop. Very few plants are free from such attack, not even weeds, which are often thought to have immunity from enemies. The grasses, including the small grains of corn, are less subject to devastation than most of the others.

How to Lessen Them.

By using these resistent crops in rotation it is possible to keep down the number of enemies in the soil, as the nematodes will die out in large numbers if a crop undesirable from their standpoint is grown on the ground for a year or two. It is necessary, however, to keep down the weeds, as the nemas live in the roots of a large number of them. Even a weed that is not easily affected will carry over the pests from year to year, and it will not take long for a few of the pests to repopulate the soil, if a crop is sown favorable to them. Allowing two months to each generation—which is ample—a pair of gall nemas will have from five to ten million descendants in six months, should all survive.

These root-knot producers do most damage in a light, sandy soil, as it is easier for them to make their way through it from root to root and they move about more readily by the flow of soil water. In heavy clay soil the pest is sometimes of little importance, though it may exist there. Sometimes it becomes worse when a soil is lightened up through adding manure or by opening it with green crops turned under or through cultivation.

Among the many crops attacked by the root-knot nematode the most important are alfalfa, clover, cotton, cow peas (with the exception of a few varieties), field peas, flax, fig, grape, peach, soy beans (with the exception of the Laredo variety), pumpkins, sugar beets, sugar cane, sweet potatoes, vetch, a large number of truck crops, ornamental plants, and trees. Some of the plants attacked are legumes which normally have nodules produced by beneficial bacteria; but usually it is not difficult to distinguish between these growths and those thickenings on the roots made by the gall nematode. The former are more or less globular and easily removed, while the latter are usually club-shaped or irregular masses, really enlargements of the roots themselves.

Frost Kills Them.

When the soil freezes large numbers of nemtodes are killed off and, as a consequence, the pest is not so bad in the Northern States as in the South. However, enough of the organisms get down below the frost-line, so that they never are annihilated. In greenhouses they become bad pests in any part of the country, but by treating the soil with hot water or steam it is possible to destroy them along with fungi and many undesirable bacteria. It is now recommended that new greenhouses be constructed in the first place with tile or pipes in the beds with a view to steaming.

Although nemas exist in enormous numbers in the soil and are of great importance in crop production, there are important species which infest different animals, insects, and man. The hook-worm is a nema; and there is one which is blood-red in color and attains a length of several feet. Investigations are being made by the Department of Agriculture to learn if these parasites can be used to combat certain insects of economic importance.

It has been found that a certain nema has a predeliction for grasshoppers, and Dr. Cobb is of the opinion that it is this enemy, in some cases, which causes the "hopper" scourge to rise and subside in great waves. This nema, which attains a length of twenty inches or more and is about the thickness of a coarse thread, makes the host insect sterile and in that way reduces the increase enormously. When the "hoppers" become plentiful the parasites increase and cut down their numbers; then through lack of grasshoppers the nemas decrease, and the cycle repeats. Investigators are now trying to find out if it will be practical to introduce this particular nema in regions where the grasshoppers are not infested and in that way help protect the crops.

There are other possibilities for utilizing these natural enemies in the interest of the farmer. There is a nema parasite infesting the cucumber beetle, and a study is being made of introducing them in localities where this beetle is abundant and is not already badly infested. Practically all the injurious insects and the beneficial ones as well are thought to have their nemas, and it is possible that these parasites will some day be used for man's benefit in the same way that parasites of insects are now being used to control such economic pests.

Wine-making is the principal industry of Portugal.

Gum Chewing Aids the Teeth

You have the authority of doctors and dentists for this statement. Your own experience will prove it, if you will use WRIGLEY'S after every meal.

The following quotations from a recent work on teeth and health are worth remembering:

"Dentists have found that the exercise of gum chewing brings about a better nutrition of the teeth . . . ."

"The cleansing action of the gum between the teeth helps to keep them free from the particles which lodge in the crevices and cause decay."

The busy man—or woman either—rarely has time to clean the teeth after eating. Yet they *should* be cleaned, and

WRIGLEY'S
after every meal

will do it. *Also* it will aid digestion and furnish welcome refreshment to mouth and throat.

Sealed in its purity package, bringing all its original goodness and flavor to you.

Get your Wrigley benefit today!

Try Wrigley's after smoking

R17

The Flavor Lasts

A Through Ticket

Whether you travel over the level roads of the West, the hilly roads of Upper Canada, or the mountainous roads of the East, you have a ticket for a through passage without stops for tire troubles, if your car is equipped with

"GUTTA PERCHA"
CORD TIRES

"Quality all Through"

Gutta Percha & Rubber, Limited
Head Office *and* Factories, Toronto. Branches from Coast to Coast

Complete Stock carried by
H. T. MILLARD, 225 Hunter Street
Dwyer & Kearns, Auto Tire Repair Co., 195 Charlotte Street

"HEARTS AFIRE!"

By MAY CHRISTIE

The Brilliant Novelist of Modern Society

(Continued from Saturday.)

WHO'S WHO IN THE STORY:

Prudence Page—a pretty country girl, is deeply in love with

Peter Armstrong—brilliant young inventor, who, though loving Prudence, became entangled with a designing, heartless beauty,

Virginia Dale—Guest at the country home of wealthy

Mrs. Vansittart—from whom Virginia has stolen money and jewelry. Virginia throws Peter Armstrong over because he has been blinded in an accident in his laboratory, and she tries to marry an old 'flame,'

Bert Traymore—who will not have her. Immediately thereafter the police arrest Virginia for her numerous thefts, and takes her off.

Prudence is sitting at Peter's bedside one night when she hears a sound as of someone moving stealthily in the laboratory. Prudence lights a candle, goes into the laboratory, and a masked man springs at her.

Armstrong rushes to her rescue, ill though he is, and in the ensuing struggle tears off the thief's mask, showing Bert Traymore, who had come to steal and patent his invention, the work of years. The shock restores Armstrong's sight again.

Janet Mercer, who nursed Armstrong and is in love with Will Ogilvie, is a great friend of Mrs. Vansittart's.

They discuss Virginia's downfall.

Bert Traymore sails for parts unknown.

There is a double wedding between Peter and Prudence and between Janet and Will Ogilvie. Fifteen months later they have a re-union in the lovely new home Peter has built for his wife.

CHAPTER LXXXIV.

Enduring Love.

Janet and Prudence two of the happiest wives in the whole of the United States sat before the crackling wood fire of the Armstrong country home with their babies playing at their feet and their husbands smoking the pipe of peace together and exchanging views on politics while Janet and Prudence frankly gossiped on more domestic topics.

"You're new home's lovely Prudence. I don't wonder you were glad to get back. But tell me what did you think of Europe?"

"Lots of it I liked, and some things I didn't," said Prudence, frankly, removing a piece of charred wood from Peter junior's chubby fingers, and then wiping off the dirt on her handkerchief. "Some of the things terrified me, such as the taxi-cabs in Paris. My! those fellows drive at an awful speed! You see,"—smiling in an amused way,—"if they run over anyone, the injured party is supposed to be fined for obstructing the traffic!"

Janet cried: "Mercy on us! You don't say!"

Prudence continued:

"Crossing the streets was simply awful. They have practically no traffic policemen, like we have over here. Just tiny little fellows in white gloves—'gendarmes,' they call them—who are afraid they'll be run over themselves! They look like toy soldiers, with fierce mustaches, and little capes, and slim little bodies. You'll see them try to signal the traffic to stop, holding up their little gloved hands—but the traffic goes right on, just the same, and the 'cop' has to spring to an 'island' for his very life."

Janet laughed heartily.

"The stores were lovely, of course," continued Prudence, "though I couldn't drag Peter to any of the 'openings.' He was sweet, however, and fixed up with a French woman to take me. I adored Lanvin's things—so girlish and quaint—and Peter insisted that I have a couple of evening frocks, though they're so gorgeous, Jenny, that I don't know when I'll have the opportunity to wear them! Peter and I are stay-at-homes, you know."

"How did London strike you?" Janet questioned. She had a keen desire to travel, and maybe, one day, she and Will would take a trip abroad.

"I loved it. So did Peter. And lots of people in the hotels were Americans and recognized him. And do you know,"—the proud wife's eyes sparkled,—"the scientific societies over there made quite a fuss of Peter! There was a special luncheon and two dinners given for him."

"Naturally. What did you expect?" said Janet, patting Prudence's hand in a motherly fashion. "That's what it is to be the wife of a famous man, my dear."

"Oh, I wasn't boasting, Janet," Prudence added quickly, afraid that her friend might think she was contrasting her husband with Will Ogilvie, who, to use an English expression Prudence had heard in London, "would never set the Thames afire."

"Gracious, child, you're just as simple and sweet as ever, even if you have had a grand European tour." Janet set her fears at rest. "Was the weather in England bad?"

"It rained a lot, and the houses didn't have central heating. Just open fires, like this. They think it's healthier, but it's kind of trying for visitors. Just the same, England is very beautiful. All of it. Like a garden. And London's so old and historic that it fascinated me."

From that they talked of more intimate things. Janet was very happy in her marriage. Will was everything her heart desired, and even his mother—who formerly had been so 'grouchy' and so hard to get along with—was softening towards her daughter-in-law.

"I'm learning to curb that tongue of mine," said Janet frankly. "It's being so happy, I guess, that makes it easier to be tactful!"

"I never thought you had a sharp tongue," said loyal Prudence.

"Janet laughed rather embarrassed, and, stooping, picked up baby Prudence from the rug.

"Isn't she sweet? I do declare she grows prettier every day. She has your mouth, Prudence, and I only hope she'll have your disposition."

"Flatterer!" Young Mrs. Armstrong was pleased at her friend's tribute, none the less. Janet was staunch and true, once her affection had been given.

The latter suddenly drew from her pocket a clipping from a newspaper.

"Read that, she said, a queer look on her face. "Can you beat it? It's Virginia Dale's wedding announcement."

Prudence read the notice, and inquired:

"Where did this come from?"

"From an aunt of mine in New Zealand, to whom I send the local papers, as she once lived in this neighborhood. She read about Virginia Dale's trial and year's imprisonment, and it seems that whenever the creature got free, off she went to her sister in Australia. It's my belief that Mrs. Vansittart—soft-hearted woman that she is—paid her passage money. You know she offered to do so at the time of the arrest, and offered to withdraw any charges against the girl—but there was too many other 'counts' against her, and she got a year's sentence."

"But is this a New Zealand paper?" inquired Prudence.

"Yes. Madame Virginia never got as far as Australia. She met an old suitor when the ship reached New Zealand—I'll bet she had written him a hard-luck tale when she got out of jail—anyway, he's married her, and they've gone up-country to live on his 'station' or farm. I don't envy him, do you? I hear he's twenty years older than she is. He's forgiven her past—and all."

"I'm glad," said Prudence, simply. "I've felt very sorry for her for a long time, and wished I could do something for her. You and I, Janet, have been so very, very lucky. I'm sure, I don't know what I've done to deserve such happiness!"

She crossed the room and touched her husband's shoulder. Her face was radiant with love—enduring love—that miracle which makes the world go round!

THE END.

ADVENTURES OF THE TWINS

By Olive Roberts Barton

A PICKLE FOR NOTHING

"You're both hired to do chores and errands"

Nancy and Nick thought the little store in the woods very funny, and they thought that Mister Bags, the fairy storekeeper, was still funnier.

They were ever so pleased when he clasped his hands over his fatty tummy and said beamingly, "You're both hired to do chores and errands at ten cents a week."

Just then Samantha Squirrel opened the door which went tingalingaling whenever you pushed it the teeniest bit.

"Do you have any new spring hats?" she asked.

"Yes, indeedie," said Mister Bags. "Which kind would you like best, a yellow one trimmed in pink ribbon, or a blue one trimmed in green flowers? We also have some pink ones trimmed in red, and some red ones trimmed in pale blue pinkish orange."

"Let me see them," said Mrs. Squirrel. "I'll try them all on and see which one suits my complexion best. The red one trimmed in greenish, orangine, yellow sounds the nicest."

"You mean pale blue, pinkish, orange," said Mister Bags. But that's an idea! I'll have to trim one in greenish orangine yellow. You are very smart, Mrs. Squirrel, to think of such a thing."

"My husband says I should have been a milliner," said Mrs. Squirrel. "I know so much about flowers 'n' things."

"It's millers, you mean," said Nancy. "Millers are the people who know all about flour. They make it."

"Milliners and flowers, my dear," said Mrs. Squirrel firmly. "Please keep your place, I know what I'm talking about."

Well! Mrs. Squirrel started to try on. And she tried on and tried on and tried on until Nick began to think she was going to try on the dish pans and butter bowls and market baskets.

"There is nothing here that suits me at all," said Mrs. Squirrel finally, turning up her nose and wiggling her whiskers and whisking her tail. "I could trim hats all around you, Mister Bags. I'd just as leave wear a soup tureen as any of these hats you have here. Give me a pound of butter and two pickles and I'll be going. I'm expecting company to supper."

Poor Mister Bags was handing her her butter and her pickles when she said briskly, "Please charge and send them. I'm not accustomed to carrying packages."

"Very well, madam," said Mr. Bags obligingly, writing in a great big book. "The butter is five cents a pound and the pickles are one cent."

"What!" shrieked Mrs. Squirrel. "Five cents a pound! Why, that's pure robbery. I never heard of anything so expensive. I won't take it at all, or the pickles either. Wait a minute. I'll taste the pickles and see if they are good."

So she ate a whole pickle.

"No they aren't a bit good," she declared. "I don't want anything to-day. Good day!"

"My goodness!" said Nancy as Mr. Bags was patiently putting back the butter and all the hats and the other pickle. "Wasn't she unpleasant!"

"She just wanted a little lunch!" said Mr. Bags. "That's the way she gets it."

(To Be Continued)

IMPROVED MAIL SERVICE ASKED

Marmora Board of Trade Will Make Request to Postal Department.

REPORTS RECEIVED.

MARMORA, June 2.—The Marmora Booster Club and Board of Trade met in the hall Friday evening. The matter of a better mail service was discussed and plans reviewed to present the matter to the authorities at Ottawa. The committee on charity and education presented their report through the vice-president, Rev. D. R. Clare. The committee suggested a half-holiday in the schools and town for the purpose of assisting the School Board in placing the school grounds and parks in better condition, by laying out tennis lawns and other game grounds for the village. The chairman of the various School Boards, Dr. D. Thomson, Mr. Forester, and the principal of the public schools. Mr. E. C. Prentice, were appointed foremen for this work, and Rev. D. R. Clare agreed to canvas for wheelbarrows.

The committee suggested the advisability of a trustees and ratepayers association to discuss affairs affecting the schools of the village and neighboring sections. This was referred to the School Board of the village, and Mr. Clare was asked to present the matter to them.

The committee suggested that for charity cases each church and organization should appoint a couple of members, and this committee would then investigate all cases of charity and report to the relief officer its advice concerning the same. It was suggested that an annual drive be made for funds for such cases. This matter was referred to a joint meeting of the committee on charity and education and the village relief committee.

The club suggested that while it was on record as urging all excursions and picnics to be held at Crowe's Lake, it had no objection to any Sunday School or other organization of the village going elsewhere for a day, as in the case of the Methodist Sunday School, which is planning a trip on the Trent Valley Canal from Peterboro or Lakefield.

A pleasant feature of the meeting was the presentation to Rev. Father Traynor of a box of cigars by Dr. D. Thomson on behalf of the club, as a recognition of the club's good will and appreciation for his services in connection with the club. The reverend gentleman, who is going on a trip to Ireland and Italy, made a very happy reply to the address, and assured the club that, while he appreciated the gift and expressions of goodwill, he would stay away just as long as he could. The club then adjourned to the call of the chair.

Truck in Ditch.

On Wednesday evening, while driving his truck down Forsythe Street, Mr. Tom Potts overturned the truck in the ditch. Due to a break in the steering-gear, the car had got beyond the driver's control, and when it ran into the ditch, turned completely upside down.

Mr. Potts got out from under the car and found that his only injuries were some severe cuts on his arms.

Personals.

Mr. Minns, of Tweed, the inspector of the public schools, paid his official visit to Marmora Public School this week.

Miss Lilian Dixon, of Stirling, came home with Miss Reta Kennedy for the week-end.

Mrs. J. H. Clare and her daughter, Mrs. W. Hinchey, of Tweed, are spending a few days with the former's son, Rev. D. R. Clare.

Mrs. J. Cassidy, of Springbrook, was taken ill suddenly on Tuesday morning. After a consultation of the doctors, she was taken to Belleville on Wednesday afternoon and operated on the same evening. Last reports were that Mrs. Cassidy was progressing as well as possible.

The U.F.O. organization of Springbrook have been bringing in a carload of produce about once a week. On Thursday of this week the farmers from this district were all busy hauling away their loads of bran, shorts and flour.

Canadian National Railways at Wembley Exhibition

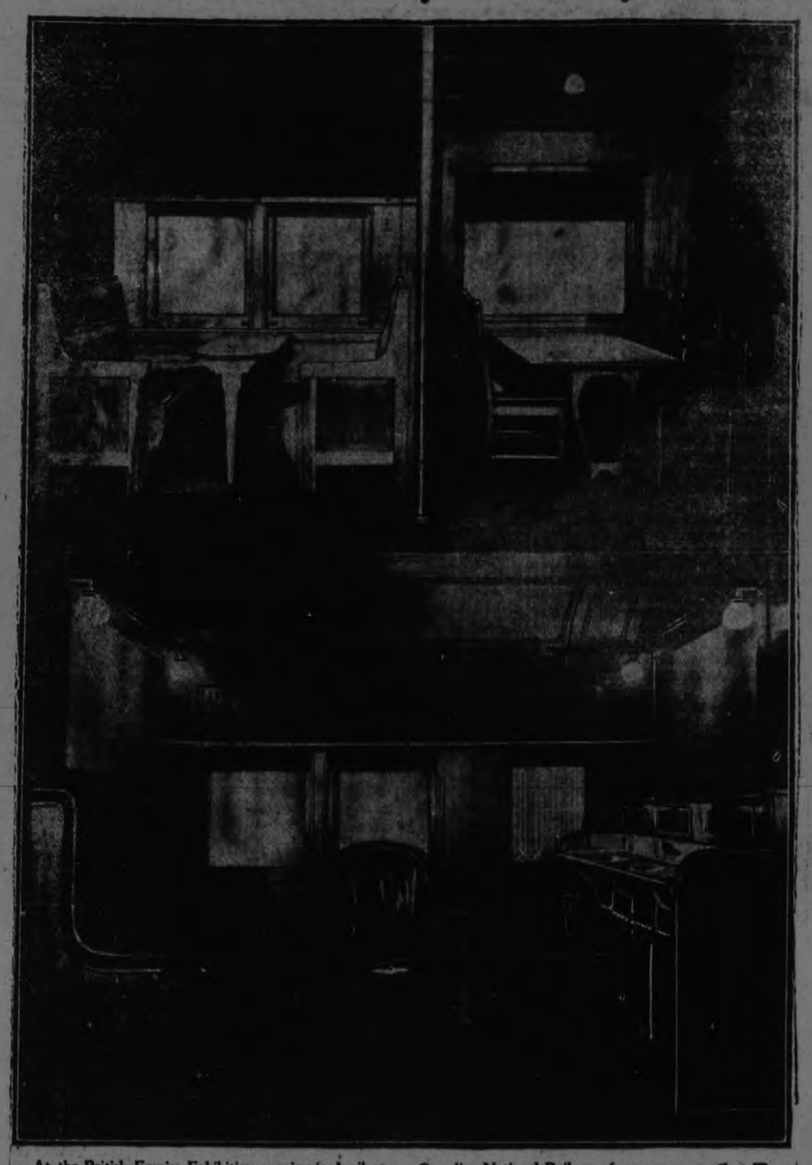

At the British Empire Exhibition opening in April at Wembley, England, the Canadian National Railways will; in their own buildings on the grounds, maintain one of the finest transportation exhibits ever shown. Practically every phase of steam transportation in Canada will be shown, including the history of steam transportation by means of a series of mural decorations in bas-relief. Mechanically operated apparatus will give a vivid illustration of some of the Dominion's great scenic attractions and a huge trophy in the centre of the building will indicate to the visitors some idea of the wealth of Canada's natural resources.

One of the most interesting sections of the exhibit will be life-size models of sections of equipment used by the Canadian National Railways for passenger traffic. There will be a section of a colonist car, a tourist car, a dining car, sleeping car with wash room and smoker, a section showing a compartment and another a drawing room. In charge of this exhibit will be a conductor and porter chosen from the service, and they will explain to visitors the method of passenger travel in the Dominion.

The photographs show three portions of this exhibit. In the upper left-hand corner is seen a section of a tourist car and opposite it a section of a standard diner. On the chair in the right-hand corner is a special seat for a child. Below is seen the gentlemen's smoking and wash room on a standard sleeping car.

FABLES ON HEALTH

"I wish you would stop quarreling in the presence of the baby," Mrs. Mann rebuked Mr. Mann one evening when he had been particularly ill-tempered.

"One of these days you will wonder why he misbehaves. You will hear him say words and wonder where he heard them. You will hear him talk back to me—and you will never for a moment blame yourself."

The young child is impressionable to an amazing degree, as Mrs. Mann knew well. It mimics its elders at every opportunity.

The old saying: "Like father, like son," does not have entire reference to heredity. A tremendous responsibility falls upon parents during the child's impressionable years.

In the presence of the child they should act as they expect the child to act; they should behave as they expect the child to behave. The example they set will have a vital effect upon the childs behavior. By the time a child reaches six his habits are very likely to be well formed, according to several authorities.

Parents should remember that they can create environment, and **should make this as fine as possible.**

CAVAN NEWS

CAVAN, June 2.—The A.Y.P.A. of St. John's church, Ida, held a social evening at the home of Mr. W. H. Lough, Ida, on Friday evening.

Progressive euchre was played. There were sixteen tables. Mr. W. Reynolds won the gent's prize and Mrs. Sam Martin won the lady's. The consolation prizes were given to Miss E. Neal and Mr. John J. Morton. After the games a dainty lunch was served. There were about seventy in attendance. A sociable evening was enjoyed by all.

Lost a Game.

The Cavan Tuxis baseball team lost an exhibition game to the Millbrook crack juvenile team on May 30th. The score was 17 to 11. Both teams used two pitchers.

Mr. F. M. Staples purchased a fine Scotch Durham calf from Mr. T. W. McCamus, Hope.

Mr. Eber Syer has successfully passed his fifth year exams in Medicine at Toronto University.

Mr. Archie Wilson, Lifford, was a visitor at the home of Mr. and Mrs. Richard Matchett on Thursday.

Miss Lillian Syer is spending a few days at the home of her uncle, Mr. T. Donaldson.

ANNUAL REPORTS OF Y.W.C.A.

REPORT OF THE RESIDENCE DEPARTMENT.

In presenting the report of the Y.W.C.A. Residence for 1923 and 1924 I shall call your attention to only a few facts and figure, facts and figures, however, that are not dry. (I hope not.)

Whatever success has attended this department is largely due to the congenial working and living together of all in our residence.

We are not an institution or merely a large boarding house, but a residence for girls who are away from home and home influences; all living here as one big, happy considerate family, each contributing her share in making this a real home for herself and for others; and I believe the biggest and best influence that can come into any young person's life is that of a Christian home.

It is said "that woman holds the destiny of the world in her keeping"; if so, how important it is, then, that the young inexperienced girl going to a city should live where she is surrounded by good influences, where others are interested in her life and conduct, willing to advise her when she makes or is about to make a mistake, sympathizes with her when she is sad and lonely and care for her when she is ill, are we not helping her to shun the many imminent dangers of city life, and weaving into her life and character a stronger and greater desire to live up to her best self in shouldering the burdens of the day. And this is one of the purposes of our world-wide association residences.

When a girl is received into our home she is not asked how much or how little she has of this world's goods, but can she furnish references of good character.

During the year, 250 girls who are teaching, attending one of our schools, or in the business world, have lived for a longer or shorter time with us, and we have provided comfortable and satisfactory accommodation for over 450 transient guests, besides dinner for several who come in each day.

The residence has been filled to its capacity which is 70, and often beyond that number since last September, and for several months one or more cots have been in constant use.

At the end of the year I am again pleased to find this department's financial sheet showing enough balance to make us 125 per cent. self-supporting. This by no means is my chief aim, yet your home nor ours cannot run along successfully or happily if we are continually burdened with deficits.

Will you, with me, glance for a moment at the work of our home during the past year. We served approximately 70,000 meals, did up 1,700 quarts of fruit and pickles, besides jam and marmalade, the sewing and mending for 70 beds, making up table linen, curtains for the second floors which takes 120 yards of curtain material, housecleaning twice a year, answering calls and telephone calls out and in, besides the regular routine daily work to keep this place clean and in order.

The social life of our residences is not overlooked. We try, in a small way, to supply this happy and natural need in a girl's life.

Shortly after the normalites arrived last fall, the girls of the previous year undertook to initiate them, which proved to be a most jolly party.

On Hallowe'en our dining-room and tables were suitably decorated, each girl was greeted by a witch as she entered the room. St. Valentine and St. Patrick were duly honored. Special Christmas and New Year dinners, birthday teas in the green room and to each of these several of the members of our board were invited in to share our pleasure. Lively contests in keeping with the day were heartily entered into and prizes given. Last June before our family scattered for their summer vacation the house committee and superintendent gave a high tea. The halls and green room were beautifully decorated. All the members of the board, with their husbands, were invited, giving a number of the gentlemn of our city a little greater knowledge of our home life. The toasts proposed and responded to were a credit to all. The students presented the superintendent with a pretty pair of silver candlesticks, which was indeed much appreciated.

Each year to keep our residence in good repair several hundred dollars must be spent in equipment, replenishings and refurnishings, although we do not forget that it is not altogether the building or its equipment or its activities that make a home, but it is the spirit and congenial atmosphere of that home. Last year our dining room chairs were replaced by real dining room chairs, our old iron-stone china dishes by prettily decorated china dishes, a number of rooms redecorated, our house girls' parlor redecorated, new furniture, rug, curtains, draperies and window seat. Half the expense of this room was very generously donated by Mrs. Stuart of Chicago. We close our doors at 11 o'clock; anyone wishing to remain out after that time writes her name in a late leave book, 12.30 being our limit. The students are allowed two late leaves a week. Whoever is taking late leave duty remains up until the last girl is in, and in this way I know when the family are all home; and quite often all the girls are home by eleven o'clock.

The girls may entertain their boy friends in the house girls' parlor until 10.30, and from certain sparkling evidences, I am afraid I shall soon lose several of the family.

The religious life is kept before the girls. They gather in the green room immediately after supper for prayers. Each girl attends the church of her choice at least once on Sunday. Several attended the Bible classes last fall and the largest group at the Sunday evening song services was from the house.

Our home throughout the year has been practically free from serious illness or accident, which is the first since the 'flu' entered our country five years ago.

Surely we have much to be thankful for the way our Heavenly Father has watched over us and has guided and guarded our going out and our coming in.

When the names of the successful normalites appeared last summer in our local paper I was delighted to find that my 24 young hopefuls had succeeded in receiving their second class interim certificates. A record for this year's bunch of students to live up to!

Before closing I wish to express my appreciation to every member of the family, the secretaries, the house committee and members of the board for your kindness and consideration throughout the year, for I, too with you have my problems, perplexities and discouragements to face.

And now as we think of the year just passed with its closed records of 365 days of work and prayer and looking forward into the coming year I stop and wonder if we will measure up to the responsibilities and opportunities which may be ours. We know there will be varied experiences, sunshine and shadow in our large family circle, so may I ask you to pray with us that we may be granted a largeness of vision, a steadfastness of purpose, understanding minds, and responsive hearts that we may bear our burdens and do well the work our Lord would have us do.

Respectfully submitted,

Emma Morrison, Supt.

WHITENING CLOTHES.

White clothes that have become yellow from soap or from lying around in chests or trunks may be whitened by soaking overnight in a tub of clear water to which about a teaspoon of cream of tartar has been added.

NEW CALOMEL WORTH MILLIONS

Your liver is poisoning the whole system, causing a tired feeling in the morning, sick headache, bad taste in mouth, sour stomach, indigestion, constipation, kidney trouble, etc. There is only one drug known that acts directly upon the liver, and that is calomel. Because so many people object to the ordinary calomel, it is now put up in a new form, called Tanol Calomel Tablets, which act with a gentle movement of the bowels and no salts or seidlitz powders are needed to remove it from the system, as it is self-eliminating. Get a few of these Tanol Calomel Tablets from the druggist and they will make you feel 100 per cent. better. For sale at Weber's Drug Store, Charlotte street. m.s tf

700 ITALIAN IMMIGRANTS BEING HELD AT HALIFAX

MONTREAL, June 2 (Canadian Press). — Members of the Sons of Italy, at a meeting here on Saturday night, under the presidency of Cesare Conviglio, passed a resolution requesting Premier Mussolini to take up with the Canadian Government the question of the plight of 700 Italians now held at Halifax by the Immigration Department.

A cable to Rome was despatched after the meeting.

ABOUT THE WEATHER.

Supposin' to-day was the winterest day,
Wud the weather be changin' 'cause you cried,
Or the snow be grass, were you crucified?
The best is to make your own summer, says he,
Whatever the weather may be!
Ye can bring the Spring, wid its green and gold,
An' the grass in the grove where the snow lies cold,
It's teh songs ye sing, and the smile ye wear,
That's a-making the sun shine everywhere."

Get Rid of Pyorrhea

Do not suffer from spongy, bleeding, infected gums and unsightly loose teeth.

PARKE'S PY-RHEA LOTION

The gums will heal, pus will clear up, the teeth will tighten and pyorrhea soon disappears.

50c and $1.00 Bottles

Bond's Drug Store

Corner George and Hunter Streets.

COURAGE OF WATCHMAN SAVED COMPANY A LOSS

MONTREAL, June 2 (Canadian Press). — The courage and tenacity of an Italian watchman employed by the British Empire Steel Corporation at the coal yards of the company on Harbour Front Street on Saturday prevented four hold-up men from escaping with $5,000 from the company's paymaster.

The watchman, whose name is withheld on his own request, was waiting for his pay near the office when the paymaster was held up.

Despite the threat of revolvers, he pursued the bandits until they threw away the bag containing the money.

He continued his chase and captured the chauffeur of the bandit car.

ROUND-WORLD-FLYERS LAND ON KYUSHU IDS.

TOKIO, June 2 (United Press).—The American round-the-world fliers completed another step in their journey to-day.

They flew from Kushimoto, where they arrived yesterday from Kasamigara t., Kagoshima, on the Island of Kyushu, the last stop they will make in Japan.

This little dollar goes to market

EVERY year every family of your acquaintance spends about 70 per cent of its income just for living, exclusive of rent—so economic experts tell us. Think what this means—seven dollars out of every ten invested in food, clothing, household utilites and all the multitude of things that keep a family comfortable and happy.

It's a big job to spend so much money wisely and well. It requires careful business methods to get the best possible returns from each dollar that leaves the family purse.

The clever woman goes for help to the advertisements of her daily paper. There she finds a directory of buying and selling. She learns about the offerings of merchants and manufacturers. She compares values. She weighs quality and price. She takes this opportunity of judging and selecting almost everything she needs to feed, clothe, amuse, instruct and generally bring up her family.

Do you read the advertisements? You will find them willing and able to serve you in the daily business of purchase.

Advertisements are guardians of your pocket book—read them carefully

POLICE CHIEF SHOULD HAND IN RESIGNATION THINKS MAYOR TURNER

Judge Makes Gesture to Leave Meeting But Remains to Declare Policy of Commission Not to Interfere in "Vulgar Quarrel" Between Alderman Stocker and Chief Newhall.

CHIEF'S DENIAL

Alderman Stocker's charge made in writing to the City Council a few weeks ago, that Chief Constable Newhall called him "a street corner bum," threw a spike into the usually amicable relations existing between the members of the police commission, at the meeting on Saturday evening.

Judge Huycke was so disgusted with what he called "the silly affair," that he at one time reached for his hat to desert the meeting, but reconsidered, and returned to retain his chair. Mayor Turner suggested that under the circumstances Chief Newhall's resignation would be acceptable. Chief Newhall indignantly and unequivocably denied having ever spoken to Alderman Stocker by telephone.

Finally after the subject had been broached three times, the chief's denial was entered on the minutes, and the complaint received without action.

There were present: His Honor Judge Huycke, Magistrate O. A. Langley and Mayor J. J. Turner.

Called it a "Vulgar Quarrel."

On the reading of Alderman Stocker's communication, which was forwarded to the Police Commission from the last meeting of the city council, Mayor Turner said that under the circumstances connected with the chief it would be better for the commission to ask for his resignation.

Chief Newhall indignantly denied the telephone conversation.

Judge Huycke said the complaint refers only to a low quarrel between two men, with which the commission should not tamper. Personally, he refused to pay any attention to any investigation.

It was at this point that His Honor Judge Huycke showed signs of leaving the meeting. "I'm not going to pay any more attention to this silly affair," he declared.

Mayor Turner: "Alderman Stocker made the complaint in good faith, and he expects that we will do something about it. Would it hurt to invite him here to tell us about it?"

Judge Huycke: "You two chaps can invite him all you like. I have too much else to do."

Magistrate Langley: "Would there be any harm in asking the chief what happened?"

No objection was made, and Chief Newhall was asked to tell his version of the complaint.

"One word," he said, "NOTHING. I have never phoned Stocker in my life, and to the best of my knowledge Stocker has never phoned me."

Mayor Turner: "Then someone has been taking a rise out of you."

Chief Newhall: "People call me every day to insult me, and when I try to trace them they are all from pay stations."

Judge Huycke: "I have too much to do to waste my time on a vulgar quarrel between two men."

Mayor Turner: "It seems to me that we have to straighten this out."

Judge Huycke: "We have not. We would have a great time separating all the quarreling people in the city."

Mayor Turner: "But this comes as a complaint of an Alderman, a servant of the city, elected by the people. If it is true it seems to me we should give it careful consideration."

Chief Newhall: "I'll show you how true it is. He had no permission to run the car and the matter was not reported to me, as he says that it was. If he thinks I have nothing better to do than call him on the phone he is badly mistaken. Huh! When I have to go and call Mr. Stocker on the phone it's a fine time of day."

During Chief Newhall's disclaimer His Honor Judge Huycke and Magistrate Langley discussed the accounts, and when the chief had finished the Judge said: "So far as your private quarrels go we have nothing to do with them."

Chief Newhall, addressing the Mayor: "So far as accounts go you can't compare Stocker's word with mine. I will give him all he wants if he comes into this room. If you can get a better servant than I am, and the commission requests me to resign, I'll resign in two minutes. I'm not beholden to the commission."

Judge Huycke: "I had never heard the chief's story before. I will not admit that this commission has any right to investigate anything but a point affecting the efficiency of the department."

Mayor Turner: "If the chief was impolite that would affect the efficiency."

Judge Huycke: "From Alderman Stocker's letter he got the best of it."

Chief Newhall: "I won't block him in any way. If he has any complaint let him go ahead with it. He can get full information as to who called him from one of the sergeants. They have full particulars here."

"Brawl" Recalled.

The Chief brought up the matter of the recent difference of opinion between two aldermen that led to a dispute. There were people outside the hall who heard the "brawl," and the noise attracted the attention of the police, he said. "We are dealing with people every day for brawling in their own houses."

Mayor said he thought there was nothing to justify action by the police and the debate tapered off until it died a natural death. Chief Newhall said he had refrained from taking action pending instruction from the commission.

Refuse Taxi License.

In recommending the rejection of an application for a taxi driver's license the chief said a great many drivers in the city need checking up. "People want their daughters to be driven in safety from the late trains, and we can't be too careful."

Protect Children.

In conformity with a request made to the board a policeman will be stationed at Murray and George St., to protect the school children attending the Central school. Mayor Turner said that hereafter the Board of Education should ask such protection direct.

EARLY MORNING FIRE ON BETHUNE STREET

A fire of unknown origin this morning at 2.00 burned the frame shed, summer kitchen and caught on to the frame kitchen at the rear of 548 Bethune street. The fire had a good start before the alarm was turned in and was making good headway when the Fire Department arrived at the scene. Houses number 544 and 552 were also slightly damaged by the intense heat from the raging flames that reached high into the sky. Both houses had the paint scorched and also several windows broken. The fire was spreading fast and had caught on the residence at 548 when the firemen arrived. The house was saved, but the summer kitchen and the frame shed were destroyed. No trace whatever could be found as to the cause of the fire. The loss will not be very heavy as the buildings were covered by insurance.

CHILDREN'S CHOIR OF ST. ANDREW'S CHURCH

A crowded church morning and evening greeted the children's choir of St. Andrew's church yesterday. The weather was perfect and the slightly over eighty children which crowded the temporary choir gallery made a deep and touching appeal to the large audience which filled the church at both services. The choir was in charge of Mr. J. A. McKone and Miss Alice Cox presided at the piano. A fine orchestra was of great assistance in giving a swing to the singing of the children. Choruses, solos, duets, recitations made up the programme and some very wee tots in lisping accents contributed their humble share. Even the cradle roll was represented.

The front of the church was prettily decorated with flags and flowers. The pastor, Rev. J. W. Gordon gave a short talk at each service. It was a delightful day from start to finish and Mrs. McKone and her assistants have every reason to be gratified at the success that attended their efforts.

ALBANIA REVOLUTIONISTS RUSHING TOWARD TIRANS

ATHENS, June nd. United News. —The Albania revolutionists are rushing on towards Tirana, the capital, declaring martial law as they advance and mobilizing the able bodied inhabitants of all the occupied villages.

Amet Zogu, the actual ruler of Albania, who has fortified the mountainous range of Gerambi against the revolutionists, asked fo new negotiations, but the revolutio ists have refused, demanding a full surrender.

AUSTRIAN CHANCELLOR SPENT A QUIET NIGHT

VIENNA, June 2 (Canadian Press). — A bulletin issued by his physicians this morning states that the Austrian Chancellor, Dr. Ignaz Seipel, shot yesterday by Karl Jaworek, a young Communist, passed a quiet night, and that his general state was satisfactory.

It is stated that when Jaworek was taken to the police station he declared his innocence, and that he "acted under orders."

Asked who gave the orders, he replied, "Kill me if you like, but I will say nothing."

CHICAGO KIDNAPPERS FACING DEATH CHARGE

CHICAGO, June 2. — States Attorney Crowe announced to-day as the attorneys began their battle in behalf Nathan Leopold and Richard Loeb, confessed kidnappers and slayers of 14 year old Robert Franks, that he would seek two k and jury indictments against them to-morrow —indictments charging kidnapping for ransom and for murder, both punishable by death, will be asked, Mr. Crowe said.

POINCARE CABINET HAS PRESENTED RESIGNATION

PARIS, June 2 (Canadian Press). —The make-up of the Government that will succeed the Poincare Cabinet, which presented its formal resignation yesterday, was still a matter of decided uncertainty this afternoon, with the next development of the situation depending upon the action of the Socialist Party's Congress, now in session.

SMART STYLE.

The white satin or crepe frock worn with the straight black coat lined with white is very smart indeed.

FREDERICK McGAUGHEY COMMITTED FOR TRIAL

Prisoner Will Be Tried For Murder at the Fall Assizes—Case Closed For Present.

LINDSAY, Ont., June 2.—(Special.)—Charged with the murder of Beatrice Fee, aged 19, Frederick W. McGaughey, her thirty-two year old betrothed, was to-day committed for trial at next criminal assizes by Magistrate Jessie Bradford in the Lindsay police court. His trial will probably be in November.

"I think that is sufficient evidence to warrant the accused being committed for trial," said Crown Attorney J. E. Anderson to-day, after he had called witnesses at the preliminary hearing, Doctor Rich and Mulligan, Provincial Constable Storey who made the investigation, and Lawrence and Clarence McGaughey, two brothers of the accused. He did not call Miss Helen Stuart, girl friend of the deceased, nor did he put in the statement made by Beatrice Fee, "in immediate fear of death," which was mentioned in the evidence last week at the inquest into her death. The coroner's jury at this inquest brought in a verdict "that Frederick W. McGaughey shot and killed and murdered Beatrice Fee."

"It is is quite apparent to me that the accused should be committed to stand his trial at the next court of competent jurisdiction, and and I shall accordingly so order," said Magistrate Bradford. Turning to the prisoner and putting the customary warning, he asked, "having heard the evidence, do you wish to say anything regarding the charge against you?"

"Nothing to say," responded Leslie M. Frost, who with his brother, Cecil Frost, is acting as counsel for the accused. McGaughey shook his head slightly, as he stood in the prisoner's box.

"Do you wish to put in any evidence in your behalf?" asked the Magistrate. "No evidence, your Worship," said Mr. Frost.

To-day's preliminary hearing brought to a close for the present a case which has aroused the whole countryside. Beatrice Fee, daughter of an Omemee farmer, Samuel Fee, was shot on Sunday evening, May 25, after she had come home to spend the week end with her parents from working in Toronto departmental store. The man she was engaged to marry is charged with her murder.

Fred McGaughey, the prisoner, is 32 years of age, medium height and showing a farmer's tan on his cheeks. He showed the court today the effects of his week in jail when the case opened. His face was pale, but as the evidence went in, his blooded mounted to his face. When committed for trial, his forehead was flushed red, his hands trembled all through the hearing, while he sat with his head bowed, very rarely looking up.

Samuel Fee, father of the deceased girl, was in court, as was her friend, Miss Stuart, of Toronto, and her brother, Roy Fee.

Magistrate Bradford opened the preliminary hearing by saying: "The charge we are investigating to-day is that Frederick William McGaughey of the Township of Ops, in the County of Victoria, on the 25th of May, did unlawfully murder Lillian Beatrice Fee."

Crown Attorney J. E. Anderson called as his first witness, Dr. Rich, who was the first doctor summoned after the shooting took place.

"What was McGaughey's condition?"

"He was very excitable. He seemed under the influence of liquor, intoxicated, and unable to walk straight. He was very anxious over Miss Fee's condition—that was the thing I noticed most."

"What did you observe as to his mental condition?"

"Fred W. McGaughey gave me the impression of a man perfectly sane only he was drunk. He acted like a sane drunk man."

The doctor declared that Miss Fee's death was "from internal hemorrhage and shock," caused by the bullet wounds in the chest.

SOVIET WAR FEARED

Tension Reported Growing On Bessarabian Border.

LONDON, June 2.—The situation in Bessarabia, the former Russian province which the Allies conceded to Rumania, is one of great tension, and indications point to war between Russia and Rumania at no distant date, according to a dispatch sent from Kishinev by a special correspondent of The Daily Express.

The writer says the prevalent idea that the Sciet aims at repossessing Bessarabia is true. This province, however, is "only a pawn in the Russian game, of which Constantinople is the real objective," although, according to the Rumanian view, the first step will be to seize the mouth of the Danube.

The Czarists in Russia, he adds, have offered to recognize Rumania's possession of Bessarabia if she will support their aims against the Soviet, and have gone so far as to suggest a Rumanian offensive against Kiev with the object of establishing a Czarist Government in the Ukraine.

Meanwhile, dispatches from other sources declare that the recent destruction on the arsenal at Bucharest has so crippled Rumania's military resources that it would be long before she could, if she wished, undertake any warlike operations.

EXTRA SPACE.

If you live in crowded quarters where storage space is at a premium, you might utilize the space under your bed by keeping there one of the flat wooden chests on wooden wheels which may be easily pulled

A GRIST MILL AND SAWMILL DESTROYED

KINGSTON, June 2 (Canadian Press). — Fire which broke out this morning totally destroyed the sawmill, grist mill and machine shop at the Village of Newbugh.

The building and contents are a total loss, the cause of the fire is unknown, and it is stated that there is no insurance.

The buildings were owned by the Hydro-Electric Commission, and the machinery and contents by F. W. Breeze, and the latter's loss will be very heavy.

W. A. Ballance, who resides at Strathcona, one of the volunteer firemen, had his leg broken, and also suffered other injuries when he was caught by a falling wall.

Other men who figured in fighting the fire acted promptly in rescuing him, and a doctor was quickly summoned, and over the telephone early this afternoon it was learned that while his condition is serious, it was expected that he would recover.

He is married, with a family.

INSPECT LOCAL SCHOOL CADETS

The Denne Cup Will Be Competed For by Five Hundred Cadets.

Keen competition may be looked for among the public school cadet companies in the city, at their annual inspection before the General Officer Commanding M. D. No. 3 and the District Cadet Officer, Captain V. W. S. Heron. The inspection will take place in Central Park on Friday, June 6th, at 3 p.m.

The "Denne" Cup, presented by Mr. Roland Denne, which is awarded annually to the best company for drill, and efficiency, will also be competed for. This cup has been captured by "B" Co'y, King Edward school, for two years running, and if won by them this year will be retained. There are, however, five other companies who have decided that the cup will look much better elsewhere. In consequence some real work may be expected from all the schools before the final resting place for the cup is decided.

About five hundred cadets will be in line, and will look very smart in their new pattern cadet uniforms. The battalion this year will be commanded by a home brew cadet, in the person of C. H. Hayes, of "B" Co'y. Each company will also be commanded by its own cadets as company and platoon leaders. The "King's Color" will be carried on parade for the first time in charge of Cadet Lieut. Reid and two Cadet sergeants from "A" Co'y.

Supervision of training, and the local arrangements for the inspection are in charge of Sergeant Major Instructor T. Thomas, of Defence Headquarters Staff, and the individual companies are supervised as follows:

"A" Co'y Prince of Wales school. Instructor Lt. F. E Kerr, C.S.C.I.

"B" Co'y, King Edward school. Instructor Lt. R. J. Bolton, C.S.C.I.

"C" Co'y, Quene Mary school. Instructor, Lt. E. G. Wager, C.S.C.I.

"D" Co'y, Central School. Instructor Lt. O. M. Steer, C.S.C.I.

"E" Co'y Queen Alexandra school (new). Instructor Lt. F. H. Dearborn, C.S.C.I.

"F" Co'y, King George school, (new). Instructor Lt. L. Copp, C. S.C.I.

Official invitations to be in attendance have been forwarded to all members of the Board of Education and Home and School Associations. It is also hoped to see a large turnout of the citizens generally to boost the boys in a good work, which they perform very well, when it is considered that only a very small part of their school time is taken up with this branch of training.

BRITISH BUILDERS STRIKE.

Two Thousand Go Out at Liverpool Despite Settlement Vote.

LONDON, June 2.—Two thousand workers in the building trades went out on strike on Saturday in the Liverpool district as a protest against wage reductions.

The employers are considering retaliation by means of a national lockout affecting 750,000 workers on Wednesday.

It was thought a strike had been averted when in a nation-wide ballot the men accepted the terms offered by the employers, including a half-penny per hour increase, together with the stabilization and consolidation of rates. The vote for acceptance was 66,967, and against 41,516.

BETHANY NEWS

BETHANY, June 2. — Mr. and Mrs. Clarence Neals motored to Peterboro on Saturday.

Mr. and Mrs. W. Rowan were Lindsay visitors on Saturday.

Mrs. Perry of Peterboro is spending a few days, the guest of her sister, Mrs. D. Cairns.

Mr. J. Porteous has returned after spending the last week with his daughter, Mrs. Veals of St. Catharines.

Mr. R. McMullen motored to Lindsay on Saturday.

Miss Purdy of Castleton, is the guest of her friend, Miss B. Dafoe.

Mr. R. Cairns motored to Peterboro on Saturday.

Mr Henry Wake of Niagara Falls visited his parents, Mr. and Mrs. Wake on Sunday.

Mr. and Mrs. Barlow of Edmonton, Alta, were the guests of Mr. and Mrs Thomas Jackson last week.

There will be no service next Sunday in the Methodist church on account of conference which is being held in Picton next week.

ROTARIANS ARE URGED TO HELP THE FIELD DAY

Rotarian Alex. Kay Calls Upon Members to Take More Interest in Developing Boys of City.

GROUNDS NEEDED

An earnest plea for the support of the Rotarians on behalf of Saturday's field day and of sport in general in Peterboro was made at the weekly luncheon of the Peterboro Rotary Club to-day by Rotarian A. C. Kay, in a most interesting talk on sport and recreation.

Rotarian Kay explained the lack of suitable grounds in Peterboro for the carrying on of the various summer sports—Riverside Park being unable to accommodate all the teams and told the Rotarians of the conditions under which the Exhibition ground had been secured involving the expenditure of some $500 for maintaining the grounds. There were three baseball diamonds there and provision for cricket, football and other sports and it was hoped to raise the sum required on Saturday. The programme he explained would include, a ball game between the Rotary and Kiwanian clubs, a soft ball game and a Midland League fixture and he asked Rotarians to support the movement.

Rotarian Kay advanced the idea that the City Council should provide Riverside Park free of charge for baseball and other sports and pay the cost of a caretaker there and at the Exhibition Grounds. It would mean a cost of some $2000 a year, but would be of great benefit to the boys and young men of the city providing them with facilities for indulging in healthful recreation that would build up their bodies and their characters. He pointed out that although Riverside Park was municipally owned the Peterboro Central Ontario League team had to pay a rental of $1000 a year and pay $500 for the salary of a caretaker. So that with the provincial war tax there was an outlay of some $2200 without taking into consideration the expense of equipment and of travelling.

The speaker also advocated a change in the amateur athletic rules, by which it would be possible to reimburse a player for the time he lost from work.

He urged the Rotarians to get out and take an interest in sport. A few yells at the ball games would help them immensely, he declared.

The speaker gave some interesting information as to the development of baseball and his address was greatly appreciated.

Rotarian C. H. Rogers told of a visit by Rotarian Reg. Turner and himself to a meeting of the Transportation Committee of the Toronto Rotary Club, in connection with the International Convention, and pointed out the fact that members of the Toronto Rotary Club were giving most of their time to the preparation for the convention.

Rotarian J. H. Seels in announcing a Rotary Convention in July informed the meeting that every member of the club would have some work to do, and named several committees that will begin their duties at once.

President Wren asked the members to see to it that Peterboro had 100 per cent. attendance on Wednesday during the Toronto convention.

BELGIANS LOSE SUIT

80,000 Sought Damages From Germany For Forced Labor In War.

GENEVA, June 2.—The monster collective damage suit brought against the German Government by 80,000 Belgians who were deported for forced labor into Germany during the war, which has been on trial here for the last three months before mixed German arbitration tribunal, has been lost by the plaintiffs.

The tribunal, presided over by Paul Moriand, the famous Swiss jurist, ruled that while in principle it was competent to act in matters regarding contracts, the Treaty of Versailles had in this particular instance deprived it of jurisdiction.

According to the stipulations of the treaty, as interpreted by the tribunal, the deported persons must look exclusively to the Governments concerned and the Reparations Commission to obtain indemnity for their losses and damages.

DERBY TICKET RESALE HAS BECOME A SCANDAL

LONDON, June 2 (United News) —The Calcutta, India, Turf Club has refused to publish any longer advance drawings for the Derby Sweepstakes, according to advices from Bombay.

It was alliged that the re-sale of tickets had become a scandal.

STRAIGHT LINES.

The woman who is anxious to conceal a few extra pounds will be careful to select materials for her gowns that hang straight, without billowy folds, and she will see that it is made on straight lines without any elaborate trimmings.

CHECKS AND PLAIDS.

The smartest checked and plaid frocks are made without any trimming except for narrow leather belts carrying out one of the important colors in the cloth.

NO TRIMMING.

With the all white frock without trimming it is the smart thing to wear very fancy pumps of brocade or colored satin with rhinestone buckles

BEAUTY SPOTS OF CANADIAN ROCKIES

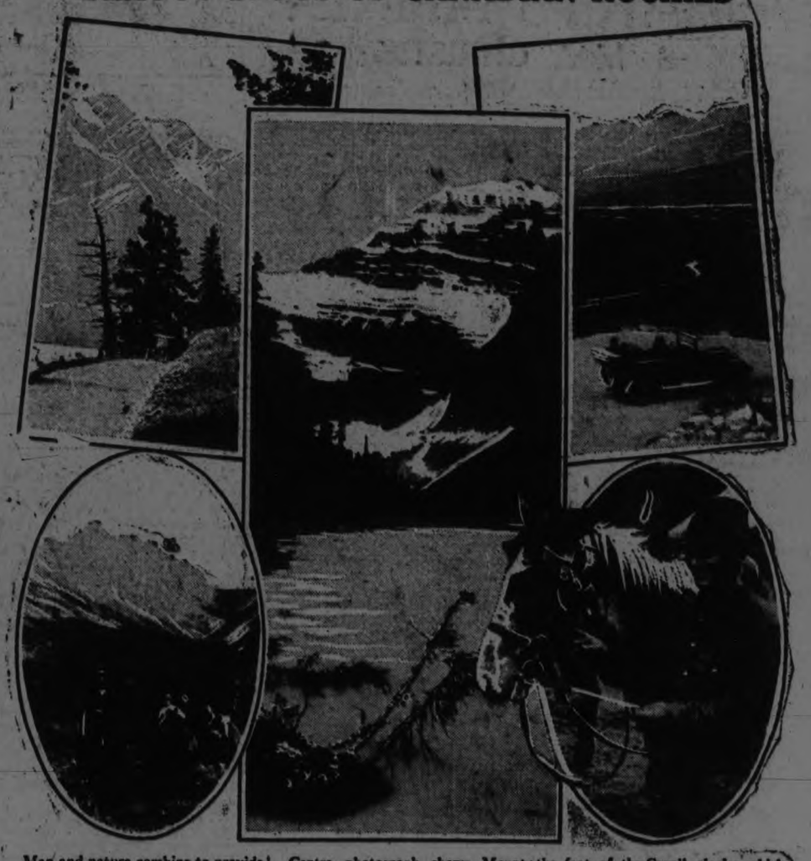

Man and nature combine to provide a real out-of-doors holiday resort at Jasper National Park, Alberta, on the main line of the Canadian National Railways. Photograph shows a few of the beauty spots close to Jasper Park Lodge, the magnificent log-cabin hostelry of the National System, which has been erected for the comfort and convenience of tourists who wish to make the most of the magnificent mountain scenery to be found within the borders of Canada's largest National Park.

Centre photograph shows Mount Edith Cavell, an imposing pile named in honor of Britain's heroic war nurse. The darker colored mountain to the right of Cavell has appropriately been named Mount Sorrow. Mount Cavell, in addition to being the highest mountain in Jasper National Park, 11,033 feet high, is also one of the most beautiful from a scenic point of view.

From the motor road which leads from Jasper Park Lodge almost to the foot of the Cavell glacier, which, because of its peculiar shape, is known as "The Glacier of the Ghost," a magnificent panorama of the Athabasca Valley is secured. Motor cars are available at the Lodge for the use of tourists at all times, and there are also numerous pack and saddle horses, which may be secured, together with the services of guides, by those who wish to wander from the beaten track and thus approach some of the mountains which are not within the reach of the motor tourist.

"In the Summer, a Young Girl's Fancy Lightly Turns To Bathing Suits"

Rather nice to be thinking about bathing suits again, isn't it? They are black in many cases, having taffeta tunics, which are smart enough to serve as a dress model, sometimes with pinafore collars or even a scarf. There are ginghams and printed cottons, gingham patterned silks, printed crepes, and, above all, plaids for those who do not like the somberness of black.

There is always the chance of brightening up a black suit with a beach cape or robe, a colored bandana and stockings, for black stockings are not compulsory on all beaches, and so have about the same relative beach value as they have for street wear. Nude stockings and all the multiplicity of shades of sand and flesh are worn, while some women affect gay colored stockings to carry out a color note in the bandana, or to introduce color. Knitted bathing suits have so endeared themselves to the average woman that they have become as staple as men's suits, while children wear them almost to the exclusion of all else.

A wool suit striped in Roman colorings over its entire surface has a cape of the same material, while other suits have bands of contrasting color around the skirt, and introduced in the vest. Taffeta rather than satin has the call in silks, and alpaca finds itself among those present in the surf. There are embroidered jerseys and to a lesser extent velvet ones.

Novelty is as valued in black clothes as elsewhere, more, perhaps, for umbrellas go to the extreme in novel features, the Japanese paper umbrella being a general favorite. The gingham scarf is among the more recent contributions to the seemingly endless interpretation of the scarf which includes silk, wool and now cotton. Cotton fabbrics are also being used for summer millinery.

DINNER FROCK

A black satin dinner frock has a wrap-around skirt caught up with a tight cluster of white orange blossoms.

TRIMMING.

Striped or plaid georgette crepe is frequently used as trimming on frocks of plain color, used as ruffles, bands or in squares.

gl

PRINTING with a PUNCH

PRINTING must have a "wallop" to it to gain a favorable impression these days. It must be quality through and through---the sort that commands attention at all times.

We know printing---for that's our business---and it's your business to get the best at the lowest possible prices, consistent with such quality.

Whenever you're in the market let us figure with you. Phone 1600---our representative will call.

The Peterborough Examiner, Ltd.

JOB DEPARTMENT

"Old Bleach" Linen Needlework Contest

$500.00 IN PRIZES

Along with Gold, Silver and Bronze Championship Medals

CONTEST OPEN TO PROFESSIONAL, AMATEUR AND JUVENILE NEEDLEWORKERS WITH DIFFERENT CLAUSES COVERING EACH

All Work Must Be Done on "Old Bleach" Linen

FOR FULL PARTICULARS ENQUIRE AT THE LINEN DEPARTMENT

This is an International Contest and we believe that there are as clever needleworkers in Peterboro as can be found anywhere, so why not ENTER NOW, it costs you nothing, and your skill may bring you a handsome prize.

FOLLOWING IS A LIST OF "OLD BLEACH" LINENS IN STOCK:

18-Inch, White	$ .90	18-Inch, Brown	$ .60
20-Inch, White	1.00	20-Inch, Brown	.75
22-Inch, White	1.25	22-Inch, Brown	.90
36-Inch, White	1.75	36-Inch, Brown	1.25
40-Inch, White	2.25	45-Inch, Brown	1.65
45-Inch, White	2.65	54-Inch, Brown	2.00
54-Inch, White	3.00		

LINEN DEPARTMENT STREET FLOOR, REAR ARCADE

SELLING FOR ONE DAY DAY ONLY, TUESDAY

"Crown Brand" Silk Hose, with the Popular Clocks, 59c Pair

Just a limited number of pairs of these heavy quality All Silk Hose with the much favored clocks are here from the "Crown Mills." They come in the season's most desirable shades and a complete size collection. It is hardly to be expected that these will last the whole day at this price, so come early Tuesday morning.

The GRESSMAN Company Limited

"The Store of Smiling Service"

LAKEFIELD TO HEAR OWN BAND

Reorganized During The Winter And Will Make First Public Appearance Soon.

SHOWER MISS STABLER

LAKEFIELD, May 31.—The citizens' Band are planning to come out in the near future and play in the street, and the citizens will accord them the hearty welcome they deserve. The history of the citizen's band in Lakefield has been an interesting one, as it has followed the history of the village fairly closely. Only a few (and these are the experienced) know the difficulties of keeping up a band, especially in a small town where the material is limited, but there have always been a few of the old originals, who had a deep interest in music and the possibilities of a band, and who, even after a lapse of several years, revived it again.

The hardest blow was the burning of the instruments in the disastrous conflagration of Dec. 27, 1918, which, in a few hours, robbed the village of its hall and contents. However, during the past winter the band re-organized through the efforts of some of the older bandsmen, and with the help and encouragement of their fellow-citizens, bid fair to be a solid organization, and one which the village should be proud. The members are all men of the village and surrounding country who are fond of music and have practised faithfully during the winter months.

Gifts for Miss Stabler.

A very happy event took place in the schoolroom of the Baptist Church on Thursday evening when about fifty of the members of the congregation and a number of their friends gathered together for a social evening in honor of Miss Ethel Stabler, who is a bride of June, and to present her with a miscellaneous shower. Rev. T. L. White, pastor of the Baptist Church, was in the chair, and in his happy manner put everyone at their ease, so that there was no breaking of the ice to make things "go," as it was social in the best sense of the word. Miss Nelson, Mrs. S. Sutton, and Rev. T. L. White contributed solos, which were much appreciated, and many expressed their good wishes to the bride-to-be. Two little girls, Marjorie Roseborough and Beatrice Kidd, drew in a waggon, prettily decorated with crepe paper and loaded with a great variety of gifts, all of which were useful and ornamental. Miss Stabler was completely taken by surprise, but replied fittingly, thanking her friends for their remembrance of her at this time. The gifts were unwrapped and passed around so that all might see them. Refreshments were served by the ladies of the church, who had prepared a bountiful feast of dainty "eats," which were much appreciated. The social was brought to a close by singing a verse of "Blest be the tie that binds," and by a benediction by Rev. T. L. White.

Children's Party.

Miss Laurel Burnley was the little hostess of a children's party on Tuesday afternoon in honor of her fourth birthday, at the home of her grandparents, Mr. and Mrs. W. J. Webster, on Reid Street. Her brother Hugh and ten little cousins were present and spent a delightful time in games. Those present were:—Margaret Lawless, Kathleen Lawless, Pat Lawless, Jean Blewett, Joe Blewett, Bobby Lennox, Lilian Mason, Darcy Mason, Ralph Mason, and Alan Mason.

Excursion, June 5th.

The annual excursion of the Lakefield business men will be held on Thursday, June 5, per steamer "Stoney Lake," and proceed to Buckhorn, where the annual baseball match and other games will be played. Dinner will be served at the Windsor House, Buckhorn. The committee include Messrs. N. G. FitzGerald, W. N. Casement, G. G. Connell, C. Thomson, and Or. Gibson, with J. W. Ridpath, secretary.

The local baseball team left on Thursday afternoon to motor to Curve Lake for their first league game of the season. C. S. Tanner, president of the East Peterborough League, and several other friends accompanies the team.

Lakefield Personals.

Mr. and Mrs. I. D. Church, of Burleigh Falls, were the guests of Mr. and Mrs. John Blewett on Wednesday.

G. C. Burnley has returned to Oshawa after a visit to his wife and family, who are with the former's parents, Mr. and Mrs. W. J. Webster, on Reid Street.

Mrs. George Johnson, of Peterboro, is visiting friends in the village.

Miss Carrie Condon, of Douro, is spending the week-end with her aunt Mrs. William Condon.

CAMPBELLFORD AND DISTRICT

Rev. C. F. McIntosh Will Attend the General Assembly -- Guides Attend Church.

CAMPBELLFORD, June 2.—Rev. C. F. McIntosh leaves to-morrow for Owen Sound to attend the annual session of the General Assembly, which meets in that city on Wednesday. The service in St. Andrew's church next Sunday morning will be taken by the Rev. Dr. Campbell of Toronto, who represents the Lord's Day Alliance, and who will speak in the Methodist church in the evening.

The speaker at the evening service in St. Andrew's will be A. H. White, a mission worker who recently arrived in Canada, from England, and who preached in St. Andrew's last Thursday evening, at the preparatory services for the communion and who also assisted at the service yesterday morning.

The other church delegates from this district to the Assembly are Rev. J. J. Black of Burnbrae, and Rev. D. A. Thomson of Hastings. John Rainnie of Burnbrae and John Dick of Warkworth, are the lay delegates.

At St. Andrew's last evening the choir by special request rendered rendered Stainer's 'Story of the Cross," which was given so acceptably a short time ago. The pastor delivered a short address, selecting as his subject the last line of Number 267 in the hymnal, "Filled with Wonder, Love and Praise,"

Stockmen get Answer.

Sometime ago the buyers who ship live stock from the depot here addressed a communication to the management of the C.N.R. asking that a system of waterworks be laid through the yards and that the company build another pen with a cement floor.

The company replies denying both requests although the management gave the stockmen permission to lay a pipe through the railway yards at their own expense. To lay a cement floor in a stock pen the company say would establish a precedent that would prove too expensive.

Three Prize-Winners.

Beatrice Callahan, aged about 13, Richard Hutton and James Blute held the winning numbers and were awarded the cash prizes that were offered by Capt. Hyland, of the Regent Theatre. These contests will be made a permanent feature of the programme every Friday night. The numbers were drawn from a hat by Sidney Buckler, in full view of the audience.

To Open Bowling Green.

Caretaker Wilkinson has the bowling green in fine shape, but on account of the cold weather the opening has been delayed. This will be held next Friday afternoon, according to present arrangements.

The Tennis Club members have already played several games, although the regular schedule has not yet been announced. Another tennis court is being laid out on the vacant lot belonging to the estate of the late Dr. Macoun, who shortly before his death donated the use of the property for this purpose.

Baseball Game Wednesday.

The baseball league season opens here on Wednesday afternoon, the visitors being the heavy hitting team from Orland. All the regular players on Manager Davidson's team will be in the line-up so that a good game is assured.

Mayor Meyers will pitch the first ball, which will be caught by Charlie Nadoo, provided the Mayor manages to get the sphere within reasonable distance of the catcher's territory.

Roseneath will be here Saturday afternoon for a postponed game.

10,000 Boxes of Plants.

C. W. Palliser has raised altogether 10,000 boxes of garden plants this year, and these are being sold locally and shipped all over the district. The boxes which are like those used for strawberries, only larger, were purchased from a factory in Forest. The total number ordered was 10,600, but of these about 200 were damaged in transit, and the remainder were reserved for emergencies.

A Cooking Sale.

The home cooking sale and tea-room under the auspices of the Ladies' Aid of St. Andrew's Church, held on Saturday in the Sample Rooms on Bridge Street, was a success, the proceeds amounting to $50.00. Mrs. James Walkinshaw and Mrs. Peter Meiklejohn were the convenors of the tea room and Mrs. W. Oliver was the convenor of the home cooking booth. Mrs. Robert Greenley and Mrs. Charles McKeivie were the treasurers for the cooking sale and tea room.

Girl Guides Out.

The Girl Guides, about 30 in number, were present at the morning service in the Methodist Church on Sunday, 1st June. Rev. W. Elliott, pastor, preached the sermon. District Commissioner Mrs. J. H. Bell, with Miss Payne, captain of the company, and Miss Ruth Taylor, Lieutenant, were present with the company, also two former guides who are out of the town most of the im, Miss Hazel Mason and Miss Dorothy Kingston. Each patrol-leader was in charge of her own patrol.

The pastor welcomed the Guides, and then the Guides, who occupied the centre of the church, stood while Mr. Elliott read "an appreciation of Lady Pellatt" as follows:

"We, the Girl Guides of Campbellford, wish to join with all Guides throughout Canada in expressing our great sorrow and deep sense of loss in the passing of Lady Pellatt, the founder and, for nine years, Chief Commissioner, of the Canadian Girl Guides. Lady Pellatt's loftiness of purpose, her gentleness and goodness, were an inspiration to all who were privileged to be associated with her. 'Good turns' were the habit of her unselfish life. Of her, too, it may well be said, H'er name liveth for ever more.' for in the Canadian Girl Guides she leaves a memorial which must ever testify to her courage and her faith."

The text of the sermon was: "Consider the lilies of the field how they grow. They toil not, neither do they spin, yet Solomon in all his glory was not arrayed like one of these."

He spoke of the character and purpose and work of the Girl Guides and also mentioned the ten laws: 1, A Guide's honor is to be trusted, 2 A Guide is loyal, 3 A Guides duty is to be useful and to help others, 4 A Guide is a friend to all, and a sister to every other Guide, 5 A Guide is courteous, 6 A Guide is a friend to animals, 7 A Guide obeys orders, 8 A Guide smiles and sings under all difficulties, 9 A Guide is thrifty, 10 a Guide is pure in thought, in word and in deed.

The Guide's promise is: On my honor, I promise that I will do my best: 1st to do my duty to God and the King; 2nd, To help other people at all times; 3rd, To obey the Guide law.

One the closing thoughts in the sermon, was what Moody said: "Character is what we are in the dark."

As the years go by we must grow more and more beautiful in character as the lilies grow in beauty.

Besides the anthem by the choir, there was a solo and chorus, suitable for the Guides. The solo was taken by Miss Helen Wood.

At the evening service in the Methodist church, Mrs. L. Parrish sang a solo, with a duet part with Mr. Geo. W. Lucy and chorus by the choir.

Mr. and Mrs. Hylton Coxwell and daughters Helen and Mary, Canrobert street, are spending the week end in Toronto visiting Mr. Coxwell's parents. They motored to the city.

Mr. and Mrs. E. E. Plummer, Mill street, also motored to Toronto and spent the week end with Mrs. Hart, who recently moved from Campbellford to Toronto.

Mrs. F. J. Smith, Frank street, left on Saturday to spend some weeks at the home of her sister, Mrs. Glenn Ellis in Brantford. Mr. and Mrs. Ellis will take a trip to Europe shortly.

Miss Annie Olmstead, Front street, left on Thursday to spend a couple of weeks with her parents at her home in Quebec.

AT THE REGENT

Patrons of the Regent Theatre will be given a close up view of life at Hollywood, the centre of the moving picture industry in California, in the picture which will be shown on the first three nights of this week. Every star with whom the public have a film acquaintance will be shown. The picture contains 1000 laughs and as many serious moments and should prove of especial interest. There will also be the usual Pathe news and a Larry Semon comedy during the week.

The film version of Emerson Hough's charming western story "The Man Next Door," will be presented Thursday, Friday and Saturday night with a Saturday matinee. Another episode of the serial 'Speed' will also be shown.

POST'S BED BUG POISON

Post's Bed Bug Poison is composed of carbolic acid, Methyl Hydrate and Corrosive sublimate When this preparation is used according to directions, it is sure death to bed bugs, cockroaches and insects of all descriptions. Two or three applications are all that is necessary, but as it is very poisonous this preparation should be kept out of children.

Sold at Lynch's Drug Store, 168 Hunter street. m th 1722

CLEANING WALL PAPER.

The wall paper directly above the radiator or gas jet frequently becomes dark. This may be cleaned by applying starch dampened with water to form a thick paste on flannel and brushing off with a brush when it has become thoroughly dry.

AUTOMATIC SOLDIER TO REPEL INVADERS

To defend a country without an army; to render an invading attack fruitless, with no loss of life to the country that is being attacked, and to lower the cost of war—these are the problems to which Niels Aasen, a Norwegian inventor, has turned his attention for the last ten years. Now, after much experiment and study, he feels that he has at last achieved his goal, and his plans are receiving the attention of military experts in several countries, including the United States. Mr. Aasen is in Washington to demonstrate his inventions.

The "automatic soldier," as he nioves it, can effectively take the place of a defending force consisting of human beings, the inventor believes. Of course one's first thoughts is 'R.U.R.' and the creatures introduced by the author of that play, which in the end became monsters that destroyed humanity. But that is far from the system of destruction which Mr. Aasen advocates. His plan is considered fantastic by some of the European military experts, yet it is capable of practical application.

Fancy an invading force approaching the border line of a country. When the troops reach a certain area in their march forward over the quiet land, upon which no evidences of preparation or defensive movement can be seen, their progress is suddenly halted with heavy casualties. Out of the ground arise ominous black canisters; they rise in a slight cloud of smoke to a height of three feet, then an explosion takes place and bullets are hurled in all directions. The first lines of men fall. The upheaval ceases; the attack is continued, only to meet another mysterious volley from these weapons that come out of the ground. Mr. Aasen believes that the difficulties attending an offensive would be so great that the army would have to retreat.

Thus the instruments would seem to an invading force, but that is only the most superficial description. The "automatic soldier" is more complicated than appears.

When this method of defense is adopted there is much to be done. First, the places where it is judged the device will be of greatest strategic value are selected. Then the section is laid out by diagram, and the mines are installed several feet under ground. The mines are in batteries of twelve, three batteries controlled by one subterranean wireless station. When the time for action arrives, the pushing of a button in a distant control station is sufficient to set off a small propelling charge, which starts the mines on their way upward. Each mine is chained to its hiding place, and the chain halts its further progress when it has attained a height of three feet above ground. The sudden tightening of the chain produces the rupture of the mine, and bullets are hurled in all directions within a radius of 200 yards.

Mr. Aasen points out that such a defense is much less expensive than the usual equipment of men, horses and guns; and further, the loss of life is confined to those who start the fight. He does not think that war will ever be banished from the earth, but he believes that it can be made much less likely to occur.

"All life is a struggle," he says. "All nature is continually at war. To fight is human—we shall never have world peace. But we can make war so terrible that nations will hesitate longer before they start into battle with one another. If my inventions can lower the number of wars, I shall be glad. With radio electricity in the world; with poisonous gases, with the aeroplane, the undersea boat, the mine, the bomb and the grenade, perhaps some day no country will dare to start battle."

Mr. Aasen is also the inventor of a successful hand grenade which was used by the French War Ministry in the great war. Among his other inventions are a gas mine, used on the same principle as the "automatic soldier"; an air bomb and a deep-water bomb. For his services to the French Government Mr. Aasen has been decorated. He is a member of the Legion of Honor.

"NO ACCIDENT WEEK"

Inaugurated In Montreal Especially to Safeguard Children of City.

MONTREAL, June 2 (Canadian Press). — Inaugurating "No Accident Week," Mayor Duquette on Saturday afternoon unveiled a shaft located on the Fletcher's Field by the Province of Quebec Safety League to commemorate victims of accidents in 1923, but specially as a tribute to the fifty-one children killed on Montreal streets last year in traffic accidents that were preventable.

This was he age of menace for the child, said the Mayor in addressing an immense throng that had gathered on Fletcher's Field. To-day, with 60.000 automobiles running in Montreal, danger was ever present.

Hon. L. A. David, Provincial Secretary, said that putting child sacrifice on a banal and purely economic basis, and valuing the life of a child at 1,000, the Province of Quebec last year lost $438,000 through accidents that could have been prevented. In the name of the Provincial Government, Mr. David expressed the hope and wish that the next five years would see a branch of the Province of Quebec Safety League in every town and village of the Province.

MAKING MONEY MAKE MONEY

Brief but Important Lessons in Finance, Markets, Stocks, Bonds and Investments.

The indirect taxes which the average man pays on the things he eats, wears or uses cost him many times more than any direct taxes he may pay.

By A. W. WARNER

Veteran Financial Writer and Newspaper man.

In the olden days it was clear that the costly tax to the average man was the tax on goods, because after every purchase the buyer put a corresponding amount of money into a tax box, provided for that purpose in each store by the government.

This same tax is paid today. It is a business expense and it added to the cost of all goods, which means higher priced goods. It is evident that this tax on everything which a man consumes will amount up to very much more than any other tax which he may pay.

The way in which it is collected today makes it an indirect, impersonal tax, but that is no reason for overlooking its importance. Direct taxes actually increase the average mans' cost of living.

BALDWIN CAN'T AFFORD GIFTS

Former British Premier Has Met Many Financial Calls From His Party.

Mentions Labor Fund.

LONDON, June 2 (Canadian Press Cable).—Former Premier Stanley Baldwin, and leader of the Conservative party, told his constituents in a speech Saturday night, that he could not afford to give any more subscriptions, simply because he had not the money.

"In the last three years I have paid out $7,000 fighting elections, and I was able to do it only by using my capital," he added. "I say this for the sake of many men of strong personality and brains who are not so wealthy as I, but sometimes get turned down by short-sighted constituents who expect someone to spend money in the constituency at a rate I would be ashamed of even if I had the money."

Mr. Baldwin added that one of the strongest points in the financing of the Labor party was that every member of the party subscribed to the funds, and therefore felt a personal success in the party's success. Conservatives were poorer since the war, he added, and those able to finance the party were much more limited in numbers.

MONTREAL PRODUCE.

MONTREAL, June 2 (Canadian Press). — The market for cash oats was easy on Saturday, but there was no change in prices. The flour situation was without new development. A fair trade continues in millfeed, and the market for rolled oats was steady. The undertone to the egg market is very firm. Receipts since 1st May have been 89,288 cases, as against 147,311 cases for the same period last year.

The undertone to the butter market was easier. Total receipts from 1st May to date have been 2.52 packages less than in the same period of 1923. There is no change in the cheese market. Total receipts from 1st May to date have been 10,6.9 boxes less than the same period a year ago.

STERLING RATES.

MONTREAL, June 2 (Canadian Press). — Sterling exchange rates were quoted here on Saturday:

Demand 4.813
Cables 4.850

WHERE A MISSTEP MIGHT MEAN DEATH

The Hoodoos on the Cavell Motor Highway, Jasper National Park, curious stone figures brought into being by the erosion of the earth under the constant wearing effects of air and water, draw exclamations of wonder from thousands of tourists who visit the largest of Canada's National Parks every year.

Huge flat stones, balanced as hats, atop the pinnacles of earth which have stood up firmly when the mountain side all around them crumbled or was washed away by the rushing waters, seem as though the slightest breath of wind would be sufficient to send them hurtling to the bottom of the valley hundreds of feet below. A favorite sport with the tourist is to drop large stones on the hoodoos and see them sway back and forth drunkenly, yet finally regain their poise and remain balanced as firmly as before.

The tourist in the photograph who was bold enough to scramble down and use one of the flat stones for a table on which to rest his arms, had a strenuous climb before he again regained the level surface of the Cavell Highway, which winds up from the Athabasca Valley almost to the foot of the glacier of the Ghost, that peculiar age-old formation of ice and snow which hangs on the wide stretches of Mount Edith Cavell.

Visitors to Jasper Park Lodge may travel by motor or saddle horse from the Lodge to the foot of Mount Cavell or any of the other mountains surrounding the log-cabin hostelry of the Canadian National Railways.

RAILWAY TIME TABLES

CANADIAN NATIONAL RAILWAY.
All Trains Daily Except Sunday.
(Corrected to date.)

No. 91—7.10 a.m., for Lindsay and Toronto.
No. 95—8.10 a.m., for Port Hope and Toronto.
No. 93—8.20 a.m., for Lindsay, Blackwater, Junction, Orillia, Midland, North Bay and Toronto.
No. 23—8.25 a.m., for Hastings, Campbellford, Belleville and points on the main line east.
No. 289—8.30 a.m., for Lakefield.
No. 92—12.03 p.m., for Lindsay, Port Hope, Toronto, Buffalo, making connections with the International Limited for London, Detroit, Chicago and Ottawa.
No. 100—12.15 p.m., for Hastings, Campbellford, Belleville and Ottawa.
No. 271—12.25 p.m., for Lakefield.
No. 95—5.34 p.m., for Lindsay, Orillia, Midland, North Bay and Toronto.
No. 93—5.19 p.m., for Lindsay.
No. 94—9.10 p.m., for Port Hope, Montreal and Boston. Carries sleeper for Montreal.

CANADIAN PACIFIC RAILWAY.
(Corrected to date.)

GOING EAST—
11.59 a.m.—Norwood, Havelock, Bonarlaw, Tweed, Perth, Smith's Falls, Kingston, Ottawa, Montreal and intermediate points daily. On Sunday this train proceed east only as far as Havelock.
8.20 p.m.—Indian River, Norwood, Havelock, Tweed. Daily except Sunday.
12.03 a.m.—Havelock, Tweed, Kingston, Perth, Smith's Falls, Montreal, St. John, Boston and New York. Daily except Saturday.
1.00 a.m.—Havelock, Tweed, Kingston, Perth, Smith's Falls, Ottawa.

GOING WEST—
4.25 a.m.—Myrtle, Toronto, Guelph, Goderich Hamilton, Galt, Woodstock, St. Thomas, London, Chatham, Detroit, Chicago and New York. Daily.
4.58 a.m.—Toronto, (Yonge Street), Hamilton, Owen Sound, Teeswater and intermediate points. Daily except Sunday.
7.35 a.m.—Toronto, Hamilton, Brantford, Buffalo, Rochester, Boston, New York, Galt, Woodstock, London, Chatham, Detroit and intermediate points between Peterboro and Toronto. Daily except Sunday.
9.45 a.m.—Bethany, Lindsay, Orillia, Port McNicol and intermediate points. Daily except Sunday.
3.50 p.m.—Toronto, Hamilton, Brantford, Buffalo, New York, Galt, Woodstock, London, Windsor, Detroit, Chicago and intermediate points between Peterboro and Toronto. Daily.
4.50 p.m.—Lindsay, Toronto and intermediate points. Daily except Sunday.

It Pays to Advertise.

Housewares of Every Description

Our large Basement is filled with housewares of every description. We have a large selection and most complete assortment of Graniteware, Aluminum, Tinware, Wire Goods, Woodenware, Brushes, China and Cut Glass. All the best makes known to the trade are well represented, and sold always at lowest prices.

THE J.C. Turnbull CO. LTD

Basement Week !

SPECIAL PRICES ALL THIS WEEK ON MANY LINES OF USEFUL HOUSEHOLD ARTICLES. A SPLENDID OPPORTUNITY IS THUS AFFORDED TO REPLACE WORN OUT UTENSILS OR THE SELECTION OF GIFTS.

Splendid Display of Gift Articles

Make this your headquarters for all requisites for the home. Special attention has been given and careful selection made of many attractive novelties that are practical and most suitable for wedding presents or bridal showers. A section of the Basement has been devoted to the display of gift articles to make selection easy.

Five Real Choice Designs In Dinnerware

97-Piece Sets of Dinnerware showing a substantial reduction in price. There are five choice designs in the newest of shapes and colorings. English china, imported direct and selling at practically maker's cost. Must be seen to fully appreciate the extraordinary value offered. The special price is for this week only. Regular $40.00, for

$26.75

Pyrex Oven Glassware

This beautiful transparent Ovenware is being extensively used because it is practical. One dish does the work of two—you bake and serve in the same dish—for it looks well on the table. It is easy to wash and keep clean, and is guaranteed against breakage in actual oven use. We have a large stock of Casseroles, Tea Pots, Bread Pans, Biscuit Pans, Jelly Cake Dishes, Custard Cups, Bean Pots, Pie Plates, Ranekins and Utility Dishes.

Beautiful Cut Glass

We have just unpacked a large shipment of Cut Glass of a very high quality and moderately priced. Every piece a work of art that will enhance very materially the appearance of any table. There are Celery Trays, Comports, Bon-Bons, Large Vases, Berry Bowls, Handle Nappies, Sugars and Creams, Water Sets, Fruit Sets, etc. A splendid assortment, unequalled for values.

Cut Glass Goblets

Made from clear optic blanks and expertly cut in attractive grape design. Regular value, $1.00 each. For Basement Week, each..... **59c**

Flower Baskets

A most alluring Glass Flower Basket, artistically decorated, has fluted base and stands 10 inches high. Regular $1.25, for, each..... **59c**

Salts and Peppers

Cut Glass Salts and Peppers, cut in heavy blank, have sterling silver tops, very suitable for gifts. Regular $2.50, for, pair..... **$1.98**

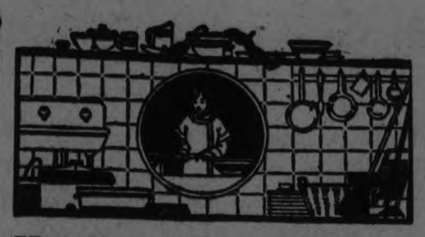

Kitchen Small Wares

Cut Glass Mustard Jars	69c
Heavy Table Tumblers	6 for 39c
Double Dover Egg Whips	49c
Wire Hand Whips	15c
Cake Turners	15c
Mixing Spoons	15c
Cake Coolers	35c
Mixing Bowls	23c and 35c
Cut Glass Marmalade Jars	$1.39
Brown Betty Tea Pots	39c to 79c
Glass Fruit Bowls	39c
Bread and Butter Plates	6 for 69c
China Jardinieres	98c
Kitchen Mirrors	39c, 59c and 69c
Electric Irons	$3.98
Condor Electric Bulbs	3 for $1.00
Electric Toaster Stoves	$1.29
Globe Wash Boards	69c to 98c
Clothes Baskets	49c to $1.49
Garbage Cans	$1.29 to $1.98
Universal Oil Mops	95c
Hawes' Floor Wax	59c
Cut Glass Vases	39c
Cut Glass Sugar Shakers	$1.25
China Milk Jugs	39c
Glass Measuring Cups	15c
Glass Lemon Rems	15c

Gibson Tea Pots

Fancy Gibson China Tea Pots, exquisite designs and artistically decorated. Excellent for bridal showers.....

$1.75 to $4.00

"Wear-Ever"

WEAR-EVER ALUMINUM TRADE MARK

Replace utensils that wear out with utensils that "Wear-Ever"

Three most useful articles in "Wear-Ever" Aluminum at special reduced prices for this week only. Any one or all three would make an excellent gift for a kitchen shower for the June bride.

Covered Saucepans 4 qt. Size

This is a most useful utensil, and being "Wear-Ever" is superior to all other makes. Regular $1.55, for..... **98c**

Another "Wear-Ever" product that will last a lifetime and give better results than any other make. A regular 60c value, for..... **49c**

Two Lipped Saucepans, 3 qt. Size

No utensil used more often. Solve the problem of replacing once and for all by buying "Wear-Ever." Regular 90c value, for..... **69c**

S.M.P. Diamond or Pearl Ware

Canadian women welcome with delight this high-grade Enamel Ware. It is beautiful. It is economical. Will last for years, having a face of porcelain and a heart of steel. Equip your kitchen from our large stock. Below is a partial list of the many articles that may be had in SMP Graniteware.

Steamer of Grey Graniteware

3-qt. size. Can be used together or separately. Price, each, **$1.85**

Dish Pan

14-Qt. Grey Granite Dish Pan at special..... **$1.39**

Double Boiler

Double Boiler, of grey granite, No. 2 size. Years of satisfactory service, for.. **$1.69**

No. 8, large size. Price, each, **$2.10**

Sauce Pan

Lip Sauce Pan, in grey granite, 4-qt. size..... **75c**

Collander

Collander, in a good practical size, may be had for..... **85c**

Chamber

Large Size Chambers, of pearl grey granite ware, each..... **95c**

THE RISE AND FALL OF BACK-SCRATCHERS

Precious Royal Toilet Article Lost in a Taxicab Provokes Some Historical Research.

A king's back-scratcher was lately reported lost in New York City; "a slender stick of tortoise shell tipped with a diamond," once the property of Henry IV of France, presented to that early monarch of Navarre by his sweetheart, Gabrielle d'Estrees. The present owner of the medieval bauble was said to have been taking it to the jeweler's to have a loose stone reset and inadvertently left it behind in a taxicab.

It has since turned out that the article was not a back-scratcher at all, but a head-scratcher. Nevertheless its loss prompted some earniest inquiry regarding back-scratchers and their origin and use. Scholarly researchers who pry into such matters acknowledge that they have meagre historical data on the subject. It is known, however, that the ancient Greeks had back-scratchers—they called them strigils in those days—and used them as commonly as people to-day use bath mitts.

The ancient Greek, before entering the try-outs for the Olympic games, would anoint himself from head to heel with oil, and teen cover himself with sand until he was as dangerous as an automobile road in the merry month of May. After he had wrestled, or run, or hurled the discus, he would go home to his strigil, scrape off the sand and oil with it, and resume his philosophy course at the Acropolis.

Ancient Rome also knew the back-scratcher, and stirgils have been dug up at Pompeii, hanging on the living-room walls just as their owners left them when Vesuvius blew up.

Politically Useful.

The intimate utensil had its home in China for many years and rose to eminence as a symbol of friendship. When the Celestials wished to express admiration and loyalty they said it with back-scratchers. It is related that the Emperor Ming, when he wished to effect an offensive and defensive alliance with the Grand Mogul of Gobi, in the year 1789 B.C., accomplished the desired rapprochment by sending to the mogul an embassy of nobles bearing a silken litter in which reposed an amber back-scratcher of exquisite workmanship. The simple eloquence of the gift was enough to bring the mogul into the entente, and from that day to this the saying, "You scratch my back and I'll scratch yours," has been a commonplace of political life.

Occidental travelers in China, amused at the small hand of jade, ivory or horn attached to the slender reed-like stem, began buying back-scratchers as souvenirs and thus introduced them to the Western world. The handsomer ones often dexterously carved and set with precious stones of great value, are now rarely seen outside of museums. Inexpensive ones sold to-day in the bazaars of Chinatown, and at a few uptown stores are used chiefly for mah jong booby prizes, and it is doubtful if they would be considered a fit gift for a king, or even a Congressman.

The cheaper varieties shipped from China and Japan to western markets show careful modelling, the fingers being delicately formed and the nails well manicured. Sometimes the hand is outspread, though at times the fingers are crooked to perform more effectively the solacing purpose for which the article was originally intended.

The rod is usually of bamboo, finished off with a knob, and the small hand (at times replaced with a small rake or a bird's claw) is of white bone. The Chinese variety, it is noted, always bears a right hand, as if the cunning of this member had been carefully taken into account by the craftsmen in designing their wares for a critical clientele.

Obsolete Now.

Back-scratchers vary in length from twelve to twenty inches. The more elaborate examples owned by the dandies of the itchy centuries were swung from the waist. Many of them were silver-mounted, and the ivory fingers of the tiny hand were adorned with carved or jeweled rings. One authority holds that in the period when powdered hair was favored by reigning beauties, the back-scratcher was employed by them as a kind of comb to keep their intricately-arranged coiffures in order.

With the invention of the shower bath and other modern conveniences, the demand for back-scratchers gradually died down, and the once useful little instrument became obsolete. Being scarce, out-of-date and useless, back-scratchers of genuine antiquity naturally attract the attention of the modern collector, and high prices are paid for them.

The amount of raw silk produced in China and Italy has neer eben estimated.

Corns

©B&B 1924

Don't risk blood poisoning by paring a corn. Apply Blue-jay, the scientific corn ender. The pain will vanish instantly. Then the corn loosens and comes out. Get Blue-jay today at your druggist.

Blue-jay

NEW NAMES PLANNED FOR 1800 STREETS THAT WORRY BOSTON

BOSTON, June 2 (Associated Press). —With a movement under way to change the names of nearly 1,800 Boston thoroughfares, this city's tangled street situation, ever the bane of visitors and travelers, may be unraveled by next year, insofar as duplication in names is concerned. Chairman John H. L. Noyes, of the street commissioners, has laid plans for one of the greatest municipal christening parties ever carried out.

Impressed more and more by the complications arising from the repetition of identical street names in various districts of the city, and sometimes even in the same district, Chairman Noyes has amassed figures and facts showing that Boston has six Washington streets and five Washington places within the city limits, not including Washington Street North. He has found that there are six streets named after the well-known Adams family, and that, in addition, four "blind alleys," in various districts, go by the name of "Adams Place." Six other streets bear the name "West."

Altogether, the number of duplications reaches the enormous total of 3,100—this out of an aggregate of 5,484 avenues, courts, parks, places, roads, squares, streets and terraces.

On the list of 3,100 streets names where duplication occurs, approximately 1,300 distinctly different names appear. Basing their calculation on these figures, the officials have estimated that the difference represents the number of streets which must be renamed, approximately 1,800 in all.

Further perusal of the city's street lists reveals five Auburn streets, five Austin streets, five Elm streets, five Everest streets, five School streets and five Water streets. There are five separate Lincoln places. There are four Brook streets and three Brooks places. Four streets bear the name of Allen and four more are named Allston. Similar instances occur almost indefinitely.

Chairman Noyes has admitted the magnitude of his task in finding 1,800 new names for thoroughfares. Besides soliciting suggestions from Bostonians, his board will study the street lists of other cities and towns in the United States, hoping here and there to find a name as yet unused in Boston.

CHANCELLOR WOUNDED

Ignaz Seipel Shot At Vienna Station By Fellow Passenger.

VIENNA, June 2.—The Austrian Chancellor, Ignaz Seipel, was shot and seriously wounded while alighting from a train here Sunday. The attack on him made by a fellow passenger.

COBOURG AND DISTRICT

COBOURG, May 31. — A big programme of sports is being arranged for the Canadian General Electric Company's employees' picnic which is to be held at Victoria Park here on Saturday, June 14th. There is to be a football match it is understood between the Toronto and Peterboro branches of the C.G.E.. There will also be soft ball, tennis, tug of war, and a big list of races. The excursionsst from Toronto will come here by boat.

The Late William Floyd.

The death took place at Winnipeg on Tuesday, May 20, of William Floyd, formerly of Coborg, where he was for some years a valued employee of the Crossen Car Works. Mr. Floyd married Miss Woodruff of this town and formerly resided on George street. He was formerly also a member of Cobourg Lodge, No. 136 I.O.F.

To Entertain Delegates.

The Cobourg Motor League has kindly offered to join with the local Council, Knights of Columbus, in entertaining the delegates who are coming here next week by a motor drive around the town on Wednesday afternoon. Cobourg citizens are cooperating very heartily with the Knights of Columbus in order to make the coming state convention a big success and give all delegates a pleasant time upon the occasion of their visit here.

Cobourg Soldiers to Have Memorial.

The memorial committee met on Tuesday evening, there being present Major F. . Boggs and Coons, McGuire, Switch and Fullerton and Mr. A. R. Dundas; Mrs. W. J. Spragge, Regent; Ms. W. H. Dundas, treas.; and Mrs. D. B. McGuire, secretary, of the I.O.D.E. The Mayor presided as chairman of the meeting, and Mrs McGuire as secretary.

A large number of beautiful designs were examined and the decision of the meeting was that the most apropriate design was the cross originally designed by Sir Reginald Bloomfield for the War Graves Commission. It is a well proportioned monument, with base, over 15 feet, from which rises a tall shaft, with cross, and sword on the face.

The committee decided upon a monument twenty feet high, and the firms who presented designs were asked to forward blue prints, etc., for a subsequent meeting to be held on the 4th of June, when it is expected that a decision will be reached. Many very beautiful designs were shown and it was only after a full discussion that a design was selected. The probable site of the monument will be Victoria Park.

If arrangements can be made to place the contract by July 1st it is hoped that it may be possible to hold the unveiling on Armistice Day, which the Committee is very desirous to do.

By No Means Allow Your Bowels To Get Constipated.

If you allow your bowels to become constipated you will have bilious attacks, sick headaches, coated tongue, foul breath, sallow complexion, specks floating before the eyes, whites of the eyes dull and yellow, heartburn, water brash, etc.

Keep your bowels regular by using Milburn's Laxa-Liver Pills, as by doing so you will be able to keep well and have no more trouble with your liver.

Mrs. I. Rubin, Halbrite, Sask., writes:—"I was very badly troubled with constipation, often had bad headaches my tongue was coated, and I felt anything but well.

After taking Milburn's Laxa-Liver Pills I have felt much better as they certainly did me a lot of good."

Milburn's Laxa-Liver Pills are 25c a vial at all dealers, or mailed direct on receipt of price by The T. Milburn Co., Limited, Toronto, Ont.

LACE TRIMMED.

Chiffon handkerchiefs daintily trimmed with real lace are shown for the bride and her maids.

ITINERARY OF FLIERS

American Airmen Crossing Southern End of Main Island of Japan.

TOKIO, June 2.—The American Army around-the-world fliers reached Kushimoto, on the southern end of the main island of Japan at 10.32 Sunday morning. They made the 350 mile flight from Kasumigaura, fifty miles north of Tokio, which point they left at 6:07 this morning, in four hours and twenty five minutes.

When leaving here the fliers planned to stop at Kushimoto, at the southern end of the main island of Jaupan merely to take on fuel, continuing their journey Sunday evening to Kagoshima on the southern island Kyushu. From Kasumigaura to Kushimoto is 350 miles and a similar distance faces the fliers between that port and Kyushu landing place. From the latter they hope to hop off on Monday morning ror their flight across the Yallow Sea to Shanghai, a distance of 590 miles.

The most valuable building in New York is the Equitable, worth $30,000,000.

KING'S BIRTHDAY BREAKS WEEK IN OTTAWA EVENTS

C.N.R. Budget, Murdock Cargos And Church Union On Agenda Of Parliament.

REDISTRIBUTION, TOO

C.N.R. Branch Lines Before The Senate This Week.

OTTAWA, June 2 (Canadian Press). — The King's birthday on Tuesday will delay somewhat the committees of Parliament, whose proceedings are much in the limelight these days, in getting down to business as early as usual, but nevertheless promises to see some interesting passages there and in the chambers before its close.

In the House the proceedings are scheduled to open with the debate on the Canadian National Railways budget, upon which it is understood Sir Henry Drayton has much of moment to say.

The debate may eventuate in the appointment of a special committee to probe the purchase of the Hotel Scribe in Paris, the Minister of Railways, Hon. George P. Graham having already expressed his willingness to facilitate such an inquiry.

The charges against Hon. James Murdock are to come to a head on Wednesday before the Privileges and Elections Committee, when the witnesses summoned by E. Guss Porter, Conservative member for West Hastings, who made the charges, are to be heard.

The accusation against the Minister is that in withdrawing $4,050 from the Home Bank two days before its failure he had "received advantage and profit to himself to the extent of such withdrwal contrary to his obligations as such minister and in derogation of his office and the honour, dignity, and traditions of Parliament."

The witnesses summoned are R. P. Gough, Toronto; J. F. M. Stewart, Toronto; S. Casey Wood, Toronto; Premier King, Hon. James Robb, Hon. G. P. Graham, and Hon. T. A. Low.

Church Union Crisis.

The Church Union question is to reach its critical stage in the Private Bills Committee on the day following the Murdock hearing.

The Committee has already disposed of most of the sections of the Bill, and no vote took place except on the amendment that the preamble, when the Bill was altered to make its coming into force depend upon the result of the case in the Ontario Courts.

It has already been intimated that the Unionists are not willing to accept this amendment, but an effort is to be made to secure its elision in the House.

In the meantime crucial differences have arisen in regards to the rights of "non-concurring congregations," and the opponents of the Bill have proposed to make provision in it for "non-concurring members" as well.

Counsel for the two sides are conferencing on methods of finding as much common ground as possible, and the points on which they are unable to agree are to be submitted to the committee on Thursday.

Bank Committee.

The Banking Committee of the House has already come to an agreement on the need of Government inspection of banks, and the introduction of legislation of this character by the Government has been announced.

Discussion is still proceeding on the desirability of setting up a central bank and of guaranteeing certain classes of saving deposits. Emergency legislation on farm credits this session has also been suggested in the form of Federal grants to the Provinces on the guarantee of the Provincial Government.

This proposal, which came from Dr. H. M. Tory, has been referred to a sub-committee which is to report during the coming week.

Redistribution Bill.

Another committee of the Commons, in which progress may be reported soon, is that which has the Redistribution Bill in hand. Substantial agreement is understood to have been reached in the West, but many difficulties still remain in Ontario and Quebec. Part of the schedules of the Bill may be ready this week, but it is stated that no official announcement will be made until the entire measure is completed.

The Senate proceedings during the coming week are likely to attract special interest because of the consideration of the Canadian National Branch Lines Bills. These Bills are now before the Senate Railway Committee, and representatives of the Canadian Pacific Railway have been invited to give evidence in regard to them.

The Senate is also expected to take up this week the amendments to the Industrial Disputes Act, which were the cause of a disagreement between the two Houses last year, the result being the death of the Bill.

LONDON "FREE PRESS" FIRE.

LONDON, Ont., June 2.—Fire of undetermined origin caused damage estimated at three to four thousand dollars to the plant of the London Free Press Saturday afternoon.

Another Great English Comedy Success! —Not a War Story but a story of a soldier after the War!

A COUPLE OF DOWN-OUTS

C. B. SAMUELSON PRODUCTION

A screen masterpiece brimfull of comedy tense dramatic situations and a romance so beautiful. You will wish it was your own!

ALSO

HAROLD LLOYD
In One of His Best
"HIGH & DIZZY"

Capitol Entertainment

Today-Tues.-Wed.

CRICKET NEWS

Peterborough vs. T.C.S., played at Port Hope, May 21st. The score was as follows:

Peterborough.

Manning b Russell	8
Coutts c Robertson b Spragge	2
Thorpe c Russell b Seagram	13
Dyer, F., b White	21
Foster b Seagram	0
Langley st McMullan b Russell	1
Dyer, R., c Hyland b Russell	0
Stuart c Kingsmill b Russell	0
Tamplett not out	5
Massey-Cooke b Russell	0
Cruthers b Russell	0
	50

T.C.S.

Kingsmill b Foster	1
Russell c Coutts b Foster	15
Hyland lbw b F. Dyer	10
Burns c Cruthers b Langley	43
Bigger b Thorpe	18
Lyon b F. Dyer	5
Spragge not out	20
White c and b Thorpe	2
Robertson b Thorpe	0
Seagram did not bat.	
McMullan did not bat.	
Extras	10
	124

A return match will be played at Port Hope on Monday, June 9th.

The Peterboro C. C. will play the DeLaval C. C. on Sports Day, June 7th.

The Hon. Secretary of the former Club requests that those members who had tickets for sale for that day will hand in their returns as soon as possible.

REGENT *ALWAYS A GOOD SHOW*

Mon., Tues., Wed., Thurs.

THE PICTURE we have all been waiting to see

Cosmopolitan Corporation presents

MARION DAVIES IN *Little Old NEW YORK*

Adapted by Luther Reed from the stage play by Rida Johnson Young
Directed by Sidney Olcott A Cosmopolitan Production Settings by Joseph Urban
Distributed by Goldwyn-Cosmopolitan

KEN BLOOD'S ORCHESTRA in ATTENDANCE

Special Vocal Selections by Mrs. Doig.

First time ever shown at these prices
MATINEE—15c and 20c. EVENINGS—Ground Floor 25c Balcony 30c.
Special Mat. Tuesday for children 10c

OPENING GAMES MIDGET SERIES

Rotary and Crescents Drawn For First Contest on Tuesday.

Rotary and Crescents have been drawn for the opening game in the Midget series of the City Baseball League and will meet on No. 2 diamond at Exhibition Park on Tuesday evening, the contest to start at six o'clock. No. 2 diamond has been laid out for Midget and Bantam games.

South Centrals and Beavers of the Midget series will play on Thursday evening at six o'clock. Kiwanis get a bye this week.

On Wednesday evening East City and Maple Leafs come together for the opening contest in the Juvenile series.

All players participating in League games this week will be properly signed and the respective managers must hand over the playing certificates to the secretary of the league or his representative at the grounds before a game is started. The League will provide baseballs and umpires for the games.

BASEBALL

Lindsay Post: Jack Oulette, of Belleville, formerly ace pitcher for Lindsay, was in town for a few hours to-day on his way to his home in Fenelon Falls. Jack speaks highly of the brand of ball being played in the Central Ontario League and says that Belleville will be on the map again, which has been evidenced by the fact that the Quinties now head the league, having won a glorious game at Kingston. "The boys are playing good ball," said Oulette, "and are rapping that old pill hard."

Oulette speaks particularly well of the manner in which Weir, at short, is showing up, both on the infield and at the bat.

Incidentally Jack handed out some "rumors" concerning some players in the League. Serth, Peterborough's new left-hander, is supposed to hail from some point in the States and was secured by Heckman; Compeau, the new Kingston short stop, is a home brew and one of the best prospects in the League; Webster, pitching for Oshawa, is said to be a Brantford import; Kelley, Kingston's new slab artist who has been working well this year, is supposed to be Jenkins of Rochester.

Maple Leafs play in Keene tomorrow afternoon, when the field day postponed from Victoria Day, will be held. The Leafs will have a workout at Exhibition Park this evening.

Curve Lake and George street are scheduled for an East Peterborough League game at Exhibition Park on Wednesday evening. Cognawagas play at Lakefield to-morrow night and Mackeys and Keene meet here Friday evening.

The NUT CRACKER

BY JOE WILLIAMS

STRAIGHT DOPE BENNY ON THE RADIO

Well, I see where the boys finally got the bonus and I guess they weren't any more surprised than if they'd heard Pop Geers had been pulled in for juvenile delinquency.

* * *

This just goes to prove than anything can happen and maybe the girls on Mars don't like bobbed hair after all.

* * *

Handing the doughboys a little spending cash was a horrible shock to the finer sensibilities of Wall Street gents who argued that patriotism and greenbacks were as out of place as a trained seal act at a Sunday christening.

* * *

Patriotism is a sacred institution and it's scandalous to mention it in the same sordid breath with money, especially since the money doesn't go to Wall Street.

* * *

You remember what a terrible howl the Saints of Wall Street put up when the boys down in Washington built a flock of tin airplanes that wouldn't fly and a mess of wooden boats that wouldn't float, don't you? . . . . So do I.

* * *

It makes a difference whose ox is smacked on the beezer. It's all right to graft in stylish millions but if you slip the trench graduates a few patriotic iron men it's an insult to the country's fair name, if any.

* * *

Practically all the dollar-a-year barnacles whose only regret was that they had but one pair of spurs to wear out on executive desks were against the bonus.

* * *

And that's the first time the dollar-a-year drawbacks ever did anything good for their country. When they said the bonus was all wrong the rest of the world knew it was all right.

* * *

The Wall Street angle on the soldiers was this: The navy took 'em over but not for nearly enough.

Lawn Bowling

The schedule opens to-night with the following games:

King vs. Martin. Seymour vs. Allen.

Hammond vs. Dayman. Curvin vs. Ross.

Members who are not scheduled to play to-night are asked to be present as it is probable that some substitues may be required.

There will be several vacant greens and it will be a good opportunity for a work out.

Cards containing the full schedule are now ready and may be had from the secretary.

Membership fees are now due and should be paid to the secretary at once.

COBOURG HAS GOOD SOFT BALL LEAGUE

Cobourg Kilties Band [illegible] by Score of 15 to 9

COBOURG, May 31.— The Cobourg soft ball league has opened its season under auspicious circumstances, notwithstanding the prolonged rainy weather which brought with it much disappointment, and the teams are looking forward to a lot of sport. The Cobourg Kilties Band tried conclusion with the B. Y.P.U. and defeated them by what was almost a cricket score of 15-9. The games are being played at Victoria park and are arousing a lot of interest, as many men who have not played ball in years are right on hand. With a schedule of sixty games to run off they will need to keep going.

At a meeting held on Tuesday evening the following stringent regulations for the government of the league were drawn up:

No collections are to be taken up at the games.

All teams must file with the secretary a list of their players, which may be added to from time to time.

No interchange of players between teams will be allowed.

No baseball players who hold certificates in any oragnized league will be allowed to play in the soft ball league.

Home teams must prepare the diamond and supply the ball for their games. The condition of the ball to be subject to the approval of the umpire.

Games cannot be postponed excepting by permission of the executive. This does not apply where the weather conditions render it impossible to play.

Evening games are to be seven innings, afternoon games nine innings.

All evening games shall be called at 6.45 sharp. In the event that a team is not ready to play at that time, the umpire may default the games.

Umpires are appointed by the president.

With twelve teams in the Softball League and all wanting to practice at once, there has been a great demand for diamonds, and as a result diamonds have been laid out in about ten different places in the town.

In fact, ball has become intensely popular with citizens generally, and even the boys and girls of the Public Schools and the C.C.I. practice catch going to and from school.

There is always a big crowd present to witness the games.

On Monday night the Hydro Spars defeated the Rotary team by the score of 9 to 7.

Then the Shieks and the Felt Co. got busy and put on a battle royal, the former winning out in this spirited contest by the score of 6 to 5, a close margin, but enough for the victory.

DO YOU KNOW BASEBALL?

By BILLY EVANS

QUESTIONS

1. Batsman has three balls and two strikes. The next pitch is a bad one, high and inside, close to the batter's face. The batsman ducks in order not to be hit with the ball. In so doing his bat fell to the ground. The umpire called him out.—N. E.

2. Does a batted ball have to touch an infielder or outfielder's gloved hand to be counted as an error?—A. W.

ANSWERS

1. This play is a pure matter of judgment. Apparently the umpire decided the batsman struck at the wildly pitched ball. That could be his only excuse for calling him out.

2. Scoring base hits is up to the official scorer. When a player is only able to get one hand on the ball and that the ungloved one, the drive is susually scored a hit.

QUESTIONS

1. When two players collide in going after a batted ball and suffer injury, when is the proper time for the umpire to suspend play?—W. B.

2. If after two strikes have been pitched to an improper batter, the team at bat discovers the mistake, can the proper batsman be substituted?—P. D.

3. If with two out, a base runner is hit by a batted ball which retires the side, does the batsman receive credit for a hit? —E. B.

ANSWERS

1. Time can not be called until all chances for a play have ceased, and the pitcher stands on the rubber with the ball in his possession.

2. The proper batsman can be substituted when the mistake is discovered. He simply takes the count that was on the improper batter.

3. The batter always receives credit for a hit on such a play, no matter waht the status of the game may be.

AT ROSENEATH AND DISTRICT

Funeral of John Braithwaite Was Largely Attended--Personal Mention.

ROSENTATH, June 2.—The funeral of John Braithwaite took place on Tuesday afternoon from his late residence, Lot 19, Concession 14, Alnwick Township, to Merrill's Cemetery, and was largely attended. The services were conducted by the Rev. Pippin, Anglican minister of Hastings, assisted by the Rev. A. R. Walsh, Methodist minister, Roseneath. The pall-bearers were Messrs. Wm. Arnold, J. G. Drope, H. J. McCracken, Harry Crossen, Jas. Webb and Cecil Radley. Mr. Baithwaite was fifty-five years of age. He was a son of the late Joseph Braithwaite, and was born on the old homestead three miles west of Roseneath, moving to the place of his death thirty-three years ago.

Twenty-nine years ago he married Clara Pacey, who survives him. To their union was born three children, Mars, who died some years ago, Earl of New Liskeard, and Edgar at home.

He was a regular attendant of St. James' Anglican Church, and in politics a staunch Conservative. He was a man of sterling character.

Among those who attended the funeral, besides the members of the family, from a distance were: Messrs. Wm. Pacey and Jas. Morrow and Mrs. Henderson, New Liskeard, Mr. and Mrs. John Newton and Mrs. M. McIntyre, of Cobourg; M. E. Maybee, M.P., and wife of Brighton, Mr. and Mrs. A. Mackintosh, Coldsprings; Mr. and Mrs. G. Hall, of Campbellford; Mr. G. W. Morrison, Norwood, and Mr. and Mrs. Wm. Harvie, Harwood.

Personal Mention.

Mr. Clarence Sherwin is stricken with an attack of appendicitis.

Dr. and Mrs. A. G. Armstrong attended the funeral in Toronto on Wednesday of Bryan McCroydon, who died from the effects of the shooting affair at Baltimore last week.

Mr. and Mrs. Max Herrington and Mr. and Mrs. Harold Dunnett motored from Toronto to spend the week-end under the parental roof.

Sergeant Ernest Kelly, of the Toronto police force, and M. Mills motored from Toronto to visit friends here.

Mr. Richard Thompson, who has been receiving treatment in Nicholls Hospital, Peterboro, for the past three weeks, was brought home on Wednesday with his condition not much improved.

Mrs. Frank Nichol is spending a few days with friends in Norwood and Campbellford.

Miss Reta Varcoe is spending a few days in Norwood visiting her cousin, Miss Linda Fry.

APSLEY COUNCIL HELD A MEETING

Several Roads Will Be Improved—Wages Fixed at $2.25 a Day.

APSLEY, June 2. — A special meeting of the Municipal Council of Burleigh and Anstruther was held, when there were present Reeve Brown and Councillors Coones, Reid and Dunford.

Moved by Coun. Coones and Reid, That Colonisation Roads By-law No. 1, with amendments, be approved, and the clerk return same to the Government.

Moved by Coun. Dunford and Reid That Coun. Coones see about timber for sidewalk and get men to build it.

Moved by Coun. Reid and Dunford That the clerk be paid $2.00 for filling out table of information and m[illegible]re colonisation roads, and returning same to the Government.

Moved by Coun. Coones and Reid, That Joe Tucker be overseer to spend $200.00 of by-law money from Apsley to Dane's Bridge.

Moved by Coun. Coones and Dunford, that Frank McFadden be the overseer to lay out $210.00 of by-law money on Jack's Lake Road.

Moved by Coun. Coones and Reid, That John Kilborne be overseer to lay out $300.00 on Burleigh Road from Apsley to Depot.

Moved by Coun. Dunford and Reid, That Oliver Church be overseer to lay out $200.00 on Burleigh Road from Lot 6, Con. 3, to Lot 7, Con. 2, South Burleigh.

Moved by Coun. Reid and Coones, That Joseph Lean be overseer to lay out $50.00 on John Lean Road.

Moved by Coun. Dunford, That $50.00 be spent on Northey's Road, overseer W. T. Northey; $100.00 be spent on road from Mount Julian to English Church, overseer Victor Shewen; $25.00 be spent on Mount Julian turn and road at Joe Northey's, overseer John Booth.

The following accounts were ordered to be paid, on the motion of Coun. Reid and Coones:

Wm. Ellerton, fixing culverts, $4.00; for snow shovelling and ploughing, Cyrus McFadden $4.00, Joe Tucker $4.00, Mack Tucker $2.00, Rol. Tucker $2.00, John Tucker $1.60, Sherman Dunford $6.40, Ira Dunford $15.90, Herb. Long $2.00, Herb. Lean $2.00, Ernie Lean $2.00, Thomas Northey $1.00, John Booth $3.00, Percy Northey $2.80, Thos. McCauley $1.20, W. T. Northey $3.40, Wm. Staples $3.00, Fred Young $3.00, Albert Wilson $3.00, Thos. Stephens $3.00, A. M. Windsor, Thos. Stephens and D. Brown $2.00 each for B.O.H. meeting, Sherman Dunford work on road $3.00, Herb. Windsor, work on road $1.00, Oliver Church, work on road, $6.00; A. M. Windsor, $2.00.

At the general meeting on 27th May, when there were present Reeve Brown, Coun. Coones and Reid, a motion was passed fixing the wages on road work at $2.25 a day for a man, $4.50 for man and team; and overseer's wages $2.75 per day.

THEATRES

AT THE ROYAL

L. Lawrence Weber and Bobby North Announce Another Success by the Gifted Director, Will Nigh.

What promises to be a super-picture decidedly out of the ordinary is the booking of "Marriage Morals" by the Royal Theatre for to-day, Tuesday, and Wednesday.

The story is unusual in many respects. First, the apparent hero turns out to be something else again—while the apparent villain and the author of all the leading woman's troubles develops into a pretty decent sort of chap, after all.

Second, in a show-down, the two rivals develop very un-movie-like traits. The rich man proves to be a regular sort of fellow and not at all the yellow devil his gold had painted him—while the poor man, when he acquires a million of wealth, shows up to be a very poor specimen of a man.

Third and most unusual circumstance of this unusual picture is the fact that Will Nigh, its author-director, went to real life for his story, and made real picture of real people, instead of doing the usual thing of making a re-hash of some twice-told story, with a set of stereotyped characters, snow-white heroes, fast black villains, etc.

"Marriage Morals" tells a story as old as Time and as fresh as the last edition of this evening's paper.

Marriage is its theme—and the effort to stay married its problem. A loving wife, a reckless husband, and a precocious only chill are its chief protagonists.

She loves her child and his father. He loves life—life as fast-stepping Manhattan lives it. She is constantly tempted by "friends" who seek to take advantage of his neglect of her. He is constantly tempted by the hard-eyed handsome harpies whose habitat is the night clubs where the "fools and their money are soon parted."

The ensuing conflict between this young couple, she for her home and he for his 'liberty" make "Marriage Morals" one of the strongest domestic dramas of the season.

The cast of stellar calibre includes Tom Moore, Ann Forrest, Edmund Breese, Florence Billings, Harry T. Morey, Shannon Day, Tom Lewis, John Goldsworthy, little Russell Griffin, Charles Craig, 'Mickey' Bennett, and others.

AT THE CAPITOL

BIG SPECIAL MATINEE AT CAPITOL ON TUESDAY FOR KING'S BIRTHDAY.

A big special matinee will be held at the Capitol theatre on Tuesday to celebrate the King's birthday. The Capitol offers an excellent holiday programme, "A Couple of Down and Outs," the famous English sensational success, is the feature, while Harold Lloyd in "High and Dizzy" will provide the laughs.

GREAT COMEDY SHOW AT CAPITOL TO-DAY, TUESDAY AND WEDNESDAY.

The famous English special production, "A Couple of Down and Outs," and Harold Lloyd in one of his best comedies, 'High and Dizzy,' will provide laughs galore for Capitol patrons to-day, Tuesday and Wednesday. The feature film is a story of a soldier following his discharge from the army and is crammed with pathos and comedy. It played for two solid weeks at the Tivoli Theatre in Toronto, and was very well liked in Montreal, where it drew capacity houses. Like most English productions, it is rich in whimsical humor that bring real laughs to Canadians.

HAROLD LLOYD IN GREAT COMEDY HIT AT CAPITOL TO-DAY.

"High and Dizzy" was one of the biggest laugh-bringers that Harold Lloyd ever produced and proved to be one of his greatest comedies—so good in fact, that it is being shown again as a special added attraction at the Capitol Theatre to-day, Tuesday and Wednesday. This was his first attempt to mix thrills and comedy, and the result so encouraged Harold Lloyd that he later produced "Safety Last."

BIG ENGLISH SPECIAL PRODUCTION AT THE CAPITOL

A young man, apparently strong, healthy and endowed by nature with grit, finds himself for some unaccountable reason, a member of the great army of "down and outs." He is willing to work, but the world in the aftermath of war, reconstruction and a new order of things, compels him to walk the streets, hungry, cold and jobless.

Such a man looked for work recently in London, and found himself pretty nearly discouraged, but he had been through mud and water, and a shell-fire too often to yield to his desire to live willingly. Just when fate took him to the waterside, he found some one he loved worse off than himself.

Can you imagine what it means to see a being you've loved ill-treated by heartless strangers? This man did. He watched a boatload of horses being shipped to Belgium—it was the second trip for some of them, but this time there is nothing heroic about the journey. The war is over; blows and shouts are all that greet the ears of the soldier, who remembered other days only too well.

Human nature can stand it no longer. Recognizing his own horse, the man dashes into a scene that bears all the ear-marks of a front line attack, and rescues the animal he had driven at the front only a few years ago. "A Couple of Down and Outs." Yes, but thank God, down and out though they may be, through thick and thin, as in the old days, they are going to run together a race with Fate, and who says that better things are not in store for them?

"A Couple of Down and Outs" will be shown at the Capitol starting Monday. No advance will be asked in prices for this phenomenal attraction.

ROYAL

NOW! RIGHT NOW!
2.30 AND 8 P.M.
It Will Be the Talk of the Town To-morrow !

WILL NIGH'S
Dynamic Drama of Contrasts
"Marriage Morals"
With
Tom Moore
Produced by
L. LAWRENCE WEBER & BOBBY NORTH

Added Novelties and Baby Peggy Comedy
OBEY THAT IMPULSE!

AT THE REGENT

MARION DAVIES AT HER BEST IN "LITTLE OLD NEW YORK."

Cosmopolitan's New Production is Replete With Dramatic Incidents and Spectacular Episodes.

A photoplay that has never been surpassed for heartfelt tenderness, romance and sprightly comedy is Marion Davies' new Cosmopolitan picture, "Little Old New York," which has been booked by the Regent Theatre for an engagement of four days, beginning to-day. Miss Davies in the dual role of Patricia and Pat O'Day, was said by the newspaper critics of New York, London, Toronto, Los Angeles and other cities where it was first shown, to have scaled new pantomimic and acting heights, and to have achieved a success even greater than that which she scored as Princess Mary Tudor in "When Knighthood was in Flower."

"Little Old New York" is a photoplay which holds a special appeal for every American, no matter where he lives. One of the big incidents in this picture is the first trip of Robert Fulton's steamboat, the "Clermont," up the Hudson River, amid the hoots and bowls of derision of the thousands of people lined up along the river. The first steamboat itself is shown with historical accurracy and its trip up the Hudson was detailed much as it actually happened.

In addition to its refreshing sweetness, "Little Old New York" is replete with highly dramatic moments, and will give to the people of to-day a startlingly realistic idea of how their forefathers lived more than a century ago. The film is embellished with a wealth of pictorial beauty, and the artistic finesse of Joseph Urban is shown on every hand. In the story told by "Little Old New York" appear such famous historical characters as John Jacob Astor, Cornelius Vanderbilt, Henry Brevoort, Washington Irving, Robert Fulton, inventor of the steamboat, Delmonico, and many others. They appear on the screen as realistically as if they had just stepped out from the printed pages of history.

Woven around such historical personalities and happenings is the story of a little Irish girl who, disguised as a boy, comes to America to lay claim to a fortune bequeathed to her brother Pat, who died on the trip over to New York to claim the fortune. Disguised as her dead brother, Patricia arrives in New York and falls in love with the stepson of her uncle, who would have inherited the fortune if Pat O'Day had not arrived within a specified time to claim the inheritance. Miss Davies, masquerading as the boy Pat, is faced with the difficulty of assuming a boyish swagger, yet at the same time experiencing all the feelings of a young girl falling in love—and having to keep that fact hidden from everyone. Miss Davies handles the role with fine feeling and acting ability. She makes the character of plucky little Pat shine with sparkling humor. There is much comedy caused by the constant battle between her natural feminine instincts and her determination to assume a boyish swagger. The big spectacular climax comes when the daring Pat is rescued from a mob of 1,000 men who wanted to whip her, for having stopped a prize fight by ringing a fire bell to keep the man she loves from losing the money he had wagered on the result. This money was needed to finance Robert Fulton's new invention of the steamboat.

"Little Old New York" was adapted to the screen by Luther Reed from the stage play by Rida Johnson Young, which had a most successful run on Broadway. In his settings Joseph Urban recreates the quaint charm of New York as it was a century ago. Sidney Olcott, one of the most artistic of film directors, was given entire charge of the picturization of Miss Davies' new starring vehicle.

The supporting cast is a brilliant one, including such prominent players of stage and screen as Harrison Ford, Andrew Dillon, Sam Hardy, Norval Keedwell, Gypsy O'Brien, Louis Wolheim, Harry Watson, Elizabeth Murray, J. M. Kerrigan, Courtenay Foote, Mahlon Hamilton, George Barraud, Charles Judels, Spencer Charters, Mary Kennedy, Marie R. Burke and many others.

CLEVER PITCHERS IN MIDGET OPENER

Guiry for Rotary and Masterson for Crescents, two of the more prominent of the younger twirlers in local baseball, will do the pitching in the opening Midget series contest at Exhibition Park to-morrow evening. Rotary won the Bantam championship of Ontario last season and Crescents were runners up in the local Midget race, being beaten out by Curlers, who went on to the provincial championship.

CARPENTIER IN BED.

MICHIGAN CITY, Ind., June 2 Canadian Press). — Georges Carpentier, the ring idol of France, defeated on Saturday afternoon in his ten-round bout with Tommy Gibbons, the St. Paul light heavyweight, remained in bed here to-day with a badly swollen right ankle, sprained in the ninth round of his losing battle.

Four physicians said the ankle was seriously sprained, revealing torn ligaments.

In that announcement to the public the defeated boxer found some solace for the lusty boos and taunts flung at him when he sank to the mat with his face twisted with pain.

S. O. S.

Hostess — Must you be going, Mr. Dugan?

Absent-minded radio announcer —Yes, good-night, WZOK signing off at 11:15 p.m.—Brown Jug.

Petes Defeat Oshawa 6 to 4. Carpentier Beaten by Gibbons

PETERBORO TIED WITH BELLEVILLE FOR CENTRAL LEAGUE LEADERSHIP BY DEFEATING OSHAWA SATURDAY

Neither Dainty Nor Heckman Were as Effective as Usual and Batters Had Advantage of Both Pitchers—Game Was Made to Order for the Fans With Succession of Thrills — Petes Overtook Oshawa at Every Advance and Held Lead From Fifth.

BIG CROWD DELIGHTED

By beating Oshawa 6 to 4 at Riverside Park on Saturday the Petes climbed up into a tie for first place with their old rivals, the Belleville Grand Trunks, the two leading the Central Ontario League parade with two victories and one loss.

The much anticipated pitchers' duel failed to materialize.

True, Dainty and Heckman did the gunning for their respective teams, but although the two crack heavers were out there all through the engagement, neither had as much stuff as a bootlegger after a three-day convention.

Instead of a procession of dejected looking players back from the plate, the hitters had a big edge on the gunners.

So it wasn't a pitchers' battle in the usual sense—but it was better than that.

It was a "wow" of a ball game.

Plenty of hitting, heaps of folks on the bases, sharp-cut fielding, the homesters coming from behind three times to tie the score in the first four innings and then taking the lead in the fifth and holding it, the result in doubt until the last man was retired—what more could a real fan ask for?

Heckman Had Edge.

Heckman, although his usual speed was missing, had the edge on his southpaw rival, despite the fact that he yielded more hits, eleven, as against nine. The Petes' right-hander, however, gave nothing away, not issuing a complimentary, while Dainty passed three batters and plugged a couple more, and his lack of control was a factor in his defeat. Although Oshawa broke through Heck's delivery for eleven safeties, they earned but one run during the engagement, while five of the six counters nicked by the Petes off Dainty were as clean as a Ford at a motor show.

The honors, therefore, so far as the pitching went, were Heckman's by a large majority.

But for once the two clever twirlers were not the big noise of the piece.

Batting and fielding, rather than pitching, featured the performance, and fans may not see a more interesting battle all season.

Many Fielding Features.

Both outfits turned in some fast work defensively, but the visitors contributed several of the outstanding fielding gems. Tyson, the Oshawa catcher, gathered in a foul fly on the run with his mitted hand, and a little later grabbed another after it had bounced out of his big glove. Walter Fair in right field stuck up his gloved hand and speared a long fly from Shaughnessy, the play cutting off a couple of runs, and Roddick, the visiting left fielder, converted a seeming safety by Swanston into a double play by a fine catch and a fast throw to second. Legon and Hall made nice running catches for the Petes.

"Red" Legon and Tommy Holyman, the former with two doubles and a single and the latter with a double and a single, led the Peterborough attack. Legon had a big day, stealing second, scoring from the half-way station on a bunt and figuring in the scoring of three of the Petes' runs. "Mickey" Murray was the leading swatsmith for the Oshawa crew, the Peterborough boy getting two doubles and a single and scoring two runs.

A Bad Start.

The opening half of the first frame had a blue tinge from a Peterborough standpoint. "Mickey" Murray, first up, started with a weak roller to Johnston, which got away from the second baseman. He went to second on W. Fair's sacrifice and to third while Heckman was throwing out Rowden. Tyson cracked a hot one at Holyman, who made a nice stop, but his throw was high, putting Harrison into the air, and Hyson was safe, Murray scoring. Dainty promptly doubled over Legon's head, sending his battery-mate home. A passed ball put Dainty on third, but a roller to Johnston saw Roddick snuffed out at first.

The first indication that it was not going to be all sunshine and roses for Dainty was the fact that Legon opened on him with a neat single to right. He then stole second, and Johnston drew a walk. Holyman laid down a neat bunt and was thrown, out but the fleet-footed Legon scored from second on the play. Then Heckman rammed a long double to left centre, Johnston rambling home on the blow. Harrison's torrid drive right at Rowden was too hot to hold, but the Oshawa second sacker recovered in time to throw "Hap" out at first. Tyson followed with a beautiful running, one-handed catch of Hall's foul fly, retiring the side.

Both sides expired peacefully in the second. For Oshawa Wilson lifted a harmless fly to Holyman, Reg. Fair fouled to Harrison and Heckman fielded Morrison's grounder and got the batter at first.

The Petes started better, Swanston drawing a walk and going to second while Tyson was retiring Shaughnessy, but Collins' hard-hit liner to left was snatched by Roddick, and Legon was called out on strikes.

Scored In Third.

The motor crew flashed in front for a short time again in the third. Murray started the trouble with a long double to left. Walter Fair was easily disposed of on a foul to Swanston, but Rowden clipped a single over second, on which Murray registered despite a good throw to the plate by Hall. Rowden took second on the throw-in, and went to third on a passed ball. Tyson lined to Shaughnessy, whose quick throw held Rowden at third, and he was still there when Dainty fanned.

The Petes got it back in their half and looked like getting a few more. Johnston and Holyman started with singles to right and a pass to Heckman filled the bases. Harrison lofted a high fly back of second, and was called out under the infield fly rule, although Rowden failed to handle the ball. Johnston scored on the play. Hall was hit again, filling the bases. Swanston drove a screaming liner to left that started like a sure hit, but Roddick made a fine catch and doubled Heckman off second.

Tied Again In Fourth.

Once again the visitors took the lead in the fourth. Roddick beat out a hit to Holyman, and took second on the shortstop's low throw to first. Wilson singled to centre, scoring Roddick. R. Fair rolled to Johnston, who tagged Wilson out on the line. Fair died stealing, Swanston to Johnston, and Morrison struck out.

The Petes promptly tied it again. Shaughnessy singled to centre, R. Fair getting one hand on the ball after a run. Collins' bunt to Dainty forced him at second. Legon shot a double over Murray's head, sending Collins to third. Johnston rolled to Wilson and was out, Collins scoring. Johnston stopped and then moved back toward the plate, Wilson having to follow him in to tag him. Legon took too big a lead off third and was out when Wilson shot the ball to Murray.

Oshawa were easy in the fifth. Murray and W. Fair fanned and Holyman threw Rowden out.

Won In The Fifth.

The home talent went in front for the first time in their half of the frame when they squeezed over what ultimately proved to be the winning run without the aid of a hit. Holyman was franked to first on four bad ones and Heckman was hit. Harrison bunted to Dainty, and the pitcher's throw to Murray was high enough to pull him off the bag, everybody being safe. Tyson grabbed Hall's foul fly, but Swanston's long fly to R. Fair enabled Holyman to slide home. A one-handed catch by Walter Fair of Shaughnessy's long smash to right cut off another pair of counters. Fair grabbed the ball with his gloved hand when it was apparently dropping safe.

In the sixth Heckman threw out Tyson, Dainty struck out and Roddick flied to Shaughnessy.

Fast Play At Plate.

The Petes also went out in order. Collins hoisted one to Walter Fair, Legon fouled to Tyson and Johnston popped to Wilson.

The visitors nearly tied it up in the seventh. Wilson was easy on a high one to Harrison and Legon made a nice running catch of R. Fair's fly to short left. Morrison, however, singled to left and Murray boomed a long double over Hall's head. The centre fielder's accurate throw from deep centre was relayed to the plate by Heckman, Swanston blocking Morrison off the counting station and making the put-out.

Holyman opened the homesters' half by rifling a double past third. Heckman hit to Dainty, and Holyman was caught between bases and was called out at third. Harrison struck out, and Hall flied to Walter Fair.

W. Fair's fly was easy for Johnston in Oshawa's eighth, and Hall made a shoe-string catch of Rowden's drive to centre. Tyson, however, lined to centre for a single, and Dainty got a lucky two-bagger back of first, which Johnston just reached with one hand. Harrison, however, scooped up Roddick's roller and beat the batter to the bag, retiring the side.

Making It Sure.

Collins and Legon made it sure in the Petes' half. After Swanston had popped to Morrison and Shaughnessy had fanned, Collins cut a single through short and Legon cracked a double to the left field fence, sending Frankie in with the Petes' sixth run. Johnston rolled to Wilson for the third out.

Wilson opened Oshawa's ninth by beating out a hit to short. R. Fair popped to Holyman and "Toots" Ward, batting for Morrison, struck out. Murray, however, prolonged the agony by singling to centre. W. Fair's long drive to left, a good bid for a hit, fell into Legon's hands, and it was all over.

PETES IN FULL STRIDE

PETERBOROUGH.	A.B.	R.	H.	P.O.	A.	E.
Legon, lf	5	1	3	2	0	0
Johnston, 2b	4	2	1	3	1	1
Holyman(ss	2	1	2	2	1	2
Heckman, p	2	0	1	0	5	0
Harrison, 1b	3	0	0	9	0	0
Hall, m	3	0	0	1	1	0
Swanston, c	2	0	0	8	1	0
Shaughnessy, rf	4	0	1	2	0	0
Collins, 3b	4	2	1	0	0	0
	29	6	9	27	9	3

OSHAWA.	A.B.	R.	H.	P.O.	A.	E.
Murray, 3b	5	2	3	2	0	0
W. Fair, rf	4	0	0	3	0	0
Rowden, 2b	4	0	1	3	2	0
Tyson, c	4	1	1	6	0	0
Dainty, p	4	0	2	0	4	1
Roddick, lf	4	1	1	2	1	0
Wilson, 1b	4	0	2	6	1	0
R. Fair, m	4	0	0	1	0	0
Morrison, ss	3	0	1	1	1	0
*Ward	1	0	0	0	0	0
	37	3	11	24	9	1

*Batted for Morrison in the ninth.

By innings:	R.	H.	E.
Peterborough	2 0 1 1 1 0 0 1 0—6	9	3
Oshawa	2 0 1 1 0 0 0 0 0—4	11	1

Earned runs—Peterborough, 5; Oshawa 1. Two-base hits—Legon, 2; Holyman, Heckman, Murray, 2; Dainty, 2. Sacrifice hits—Holyman, Harrison, Swanston, W. Fair. Struck out—By Heckman, 6; by Dainty, 3. Bases on balls—Off Heckman, 0; off Dainty, 3. Stolen base—Legon. Left on bases—Peterborough, 8; Oshawa, 7. Double plays—Roddick to Rowden; Wilson to Murray. Passed balls—Swanston, 2. Hit by pitcher—By Dainty, —2 (Heckman, Hall). Umpires—Benson, at the plate; Hallinan, on the bases.

LEAGUE STANDING

AMERICAN LEAGUE.

	Won	Lost	P.C.
New York	22	14	.611
Boston	21	14	.600
Detroit	24	17	.585
St. Louis	18	20	.474
Washington	17	19	.472
Chicago	17	19	.472
Cleveland	14	22	.389
Philadelphia	14	22	.389

NATIONAL LEAGUE

	Won	Lost	P.C.
New York	25	15	.625
Chicago	25	18	.581
Brooklyn	21	17	.553
Cincinnati	21	20	.512
Pittsburgh	19	21	.475
Boston	17	19	.472
St. Louis	18	22	.450
Philadelphia	11	25	.306

INTERNATIONAL.

	Won	Lost	P.C.
Baltimore	24	12	.667
Toronto	25	16	.610
Buffalo	18	15	.545
Reading	18	16	.529
Rochester	19	18	.514
Newark	18	18	.500
Syracuse	12	23	.343
Jersey City	11	26	.297

OLYMPIC SOCCER.

PARIS, June 1.—In the quarter-finals of the Olympic soccer games to-day the Uruguayan team defeated France by a score of 5 to 1, and Sweden won from Egypt by a similar score.

HEMORRHOIDS

Do not suffer another day with Itching, Bleeding, or Protruding Piles or Hemorrhoids. No surgical operation required. Dr. Chase's Ointment will relieve you at once and afford lasting benefit. 60c a box; all dealers, or Edmanson, Bates & Co., Limited, Toronto. Sample box free.

GAMEST BOXER MEETS DEFEAT

Eugene Criqui, Hero Of The War And The Ring, Failed In Attempted Comeback.

END OF HIS CAREER

PARIS, June 2. — Eugene Criqui, former world's featherweight champion, was knocked out yesterday in eighth round of what was scheduled as a twenty-round bout with Danny Frush, in an attempted comeback to challenge Johnny Dundee, the present titleholder.

In the first round the men started sparring, with Criqui seeking an opening. He tried several times to connect with his famous right, but Frush stood him off with left jabs and right counters, which gave him a slight edge at the bell.

Criqui in the second sent over a magnificent left to the jaw, but Frush took it without flinching.

The French boy tried to follow up his blow, but Frush sent him back with a hard right.

Again Criqui sailed in, but his attack was warded off by a succession of lefts which gave Frush the advantage at the end of the round.

After this, the honours were about even until the seventh.

Frush was the more agile of the two, and his blows seemed to be harder than those of Criqui.

Beginning of the End.

During the seventh Criqui appeared to be a bit fatigued, and his aim was inaccurate.

After two minutes of fighting Frush, after landing several jabs, sent over a right on the famous silver jaw of Criqui, who was knocked against the ropes and dropped to his knees for the count of nine.

When he arose, Frush delivered hard blows to the face and head, and Criqui again went to his knees and remained there for nine seconds.

For the second time the Frenchman rose, but Frush toppled him over the canvas. The count of eight had been recorded and Criqui was unable to rise. The bell saved him.

In the eighth Frush sailed into the Frenchman, landing at will on the face and body.

Criqui, his face bloody and his eyes staring, finally went to the canvas from a hard right to the jaw. He was all out. He attempted to arise, but was unable to do so.

After the referee had counted him out, Frush aided the defeated boy to his feet.

In the preliminary, the French boxer Paolino knocked out Arthur Townley, the English light heavyweight. Paolino did the trick in one minute and twenty seconds, whereas last month in Vienna, it required two rounds for Georges Carpentier to dispose of him.

His Last Battle.

Criqui's battle with Frush was considered by the sporting people as the turning point in the former world's featherweight champion's career. It meant his return to oblivion or a resumption of his standing as one of the foremost fighters of his class. He had been promised a return bout with Johnny Dundee if he defeated Frush.

"I am through," said Criqui as he stood surrounded by his wife and a few friends in his modest little home near Montmartre Hill last night.

"You won't see me getting knocked out from ring to ring. I've had my day; I've been champion of the world, and that is good enough. If I had won to-day, I should have gone back to the United States to try and wrest the title from Dundee, but I am licked. I have no excuse to offer—no broken hands—no broken heart. No more fighting for me. I do not want to detract from Frush's victory, but it was Johnny Dundee who beat me again to-day. I thought I had got over that fight, and I honestly wanted to get back into the game. But this is final—I am through.

"Gene Criqui can't bite any more sawdust in front of anyone else. Ex-champions should not try to come back.

"I don't want to impose upon the public. Don't think that my spirit is broken—I am not hurt."

Injured in War.

The little man whose jaw was shattered by the Germans at Verdun seemed sincere as he spoke.

"Frush is a good man," he declared, "but there have been many days in my life when I could have beaten him quickly. These days have gone, and so I also shall go."

"I wish Frush luck," he said.

"Let's have a little supper," said Criqui, turning to his wife, whose eyes were filled with tears, as the correspondent bade him adieu.

The gate receipts for yesterday's bout broke all records in France, not excepting the money taken in at the Carpentier-Siki fight. Nearly seven hundred thousand francs worth of tickets were sold.

SCOTSMAN WON MARATHON.

LONDON, June 1.— The annual marathon race from Windsor Castle to Stamford Bridge, a distance of 26 miles, 385 yards, which up to this year has been officially accepted as an Olympic trial, was won yesterday by D. McLeod, for Scotland, in 2 hours, 53 minutes, 17 2-3 seconds. S. Ferris and A. R. Mills, both of London, finished second and third respectively, in 2 hours, 54 minutes, 3 seconds, and 3 hours, 2 minutes, 46 3-5 seconds.

Out of the 27,000 girls employed by one firm, an expert chiropodist found that only 25 per cent had perfect feet.

But He Must Remember Not to Write Stories

SANDY WEINER

Bill Tilden, who stumped his toe on a folding typewriter and thereby lost his amateur standing in tennis, is grooming Sandy Weiner, 16-year-old Philadelphia boy, as his successor.

Weiner has developed a typical Tilden style on the court and seems to possess much of the champion's great ability.

Some day he may be the nation's champion—but he must remember not to write pieces for the papers or the magazines, for that would make him a notorious professional, as the lawn tennis officials see the matter.

GIBBONS HELD ATTACK TO CARPENTIER'S BODY AND WON EVERY ROUND

Frenchman Proved His Gameness to Crowd of 24,000, Many of Whom Crashed the Gates— Forced Into Continued Retreat After First Four Rounds.

GIBBONS WAS MASTER

MICHIGAN CITY, Ind., June 2.—(Canadian Press.) — That Georges Carpentier is a game fighter and can take punishment, was the agreement of experts who witnessed Saturday's ten round international bout won by Tommy Gibbons, St. Paul light heavyweight, the decision being made by newspaper writers, as the Indiana law forbids prize fights and decision bouts. For ten rounds the French Air Service veteran and pugilist who fell before Champion Jack Dempsey, withstood a battering that only a few men of his class have taken since the time of John L. Sullivan, the writers agreed.

His much boasted right, wielded like a rapier, failed to injure his opponent excepting once when it caught Tommy Flush on the chin but failed to sound curtains. The St. Paul boxer immediately closed in and battered the Frenchman's body. In the opening round Georges lashed out with his famous sleep-producer, but Tommy was under and over the punch in time to slap a jolt into Carpentier's ribs which raised a red welt marking the point where further attacks were made when infighting was in vogue.

Continual Retreat.

Throughout the fracas Carpentier elected to fight at long range in the hope of outboxing his opponent and to save himself from the hammer punches of the St. Paul battler. He was virtually on a continual retreat to escape the count.

In the final two rounds, after he had slipped on the canvas and injured his ankle he went into clinch after clinch to save himself while Gibbons worked furiously for a knockout.

Gibbons was master of the fight from beginning and only Carpentier's refusal to close in and mix things probably saved him.

Gibbons' speed in beating Georges to the punch, his footwork and the phantom-like methods of evading the Frenchman's punches, gave him practically every round without a question of doubt.

A crowd of more than 24,000 fans crowded into the arena here, and reports today were that only 16,000 admissions, many crashing the gate and the others being accounted for by passes.

Total Gate $227,397.

Gibbons received $61,781, including $5,000 for training expenses, while Georges drew down $70,000. The total gate receipts amounted to $227,397, according to revised figures made public Sunday.

Georges, when both boxers were ready for the gong, slipped a rubber plate into his mouth to protect his teeth, but Gibbons' second objected. The plate was shown to Referee Dickerson, who put it in his pocket. Gibbons had to remove the tape from his hands prior to the bout when Manager Descamps excitedly called attention to a violation of an agreement to have both boxers enter the ring with hands untaped. He made Gibbons unwind the tape, inspected it, then watched the St. Paul fighter re-roll it.

"Monsieur Gibbons is the best boxer I ever saw," Carpentier said after the fight. "I am sorry I hurt my ankle, otherwise possibly I could have made a knockout.'

"I believe I have convinced everyone I am entitled to a return bout with Dempsey," said Gibbons.

First Round.

The men rushed into a clinch and Gibbons pounded the body with rights and lefts. Carpentier missed a right to the jaw and Gibbons hooked a left to the body. They clinched. Carpentier landed a straight left to the face and followed with a cross. Gibbons sent Carpentier back on his heels with a hook to the jaw and had Carpentier retreating at the bell. Gibbons's round.

Second Round.

Rain was falling when the round started. Gibbons pressed Carpentier about the ring. Carpentier missed a left hook to the jaw and they clinched. Gibbons drove a right to the heart. Carpentier missed a right to the jaw and Gibbons drove a right to the face. Carpentier again missed a right to the jaw, and at close quarters Gibbons pounded the body. Over Carpentier's straight left Gibbons hooked a right to the jaw. Gibbons hooked a left to the jaw and Carpentier fell back to the ropes where he clinched. Gibbons forced the fighting, and then Carpentier landed on the head with a hard right. Gibbons sent the Frenchman back on his heels with a left hook to the jaw. Just before the bell Gibbons drove a right to the heart. Gibbons's round.

Third Round.

Carpentier jabbed to the face and they clinched. Gibbons jabbed a left to the face and Carpentier grazed the jaw with a right. At close quarters Gibbons pounded the body unmercifully. Carpentier missed a right uppercut and floundered around awkwardly. They exchange jabs to the face. Gibbons drove a wicked right to the body. Carpentier missed two rights and two lefts leads for the jaw. Carpentier's left eye was bleeding. Gibbons grazed the face with a left hook and then sent Carpentier back on his heels with a right to the jaw. Gibbons hooked a left to the jaw, drawing the blood from Carpentier's mouth, and Carpentier crossed a right to the face at the bell. Gibbons's round.

Fourth Round.

In a clinch Gibbons battered Carpentier's body with lefts and rights. As Carpentier danced around the ring jabbing with his left, Gibbons hooked a short right to the face. Carpentier suddenly drove a left and right to Gibbons's jaw and Gibbons clinched. Gibbons jabbed a left to the fact. Carpentier missed a right to the jaw and then missed a left hook to the jaw. Carpentier was short with a right to the jaw and then clinched. Carpentier jabbed a left to the face, and in a clinch Gibbons pounded the body. Carpentier caught Gibbons coming in with a staggering right to the jaw. Gibbons was pounding the body with both hands at the bell. Gibbons was cut over the right eye as he took his seat. Gibbons's round.

Gibbons jabbed a left to the face and then hooked to the jaw. At close quarters Gibbons pounded the body. Gibbons uppercut a right to the chin in close quarters. Carpentier retreated steadily as Gibbons forced the fighting. Carpentier missed two rights to the body. Carpentier held Gibbons in the clinches. Gibbons drove his right and left to the body and Carpentier missed four leads with a right to the face. Gibbons drove a right to the head and they clinched. Gibbons pounding his right to the heart when the bell sounded. Gibbon's round.

Sixth Round.

Gibbons drove a right and left to the body and in a clinch drove his right to the heart. Gibbons jabbed his left to the face and then went to close quarters where he drove rights and lefts to the body. Carpentier grazed the chin with a right uppercut. Gibbons hooked a left to the face as they sparred at long range. Carpentier uppercutted a right to the face and at close quarters. Gibbons pumped his left to the body and chopped his right to the wind and jaw until Carpentier held. A left jab to the face made Carpentier miss a right uppercut. Gibbons hooped a left to the jaw and was jolting Carpentier's head back with right uppercuts in a clinch at the bell. Carpentier was stung and did not hear he bell. Gibbons' round .

Seventh Round.

They clinched without striking a blow. Carpentier landed a light left to the face and Gibbons drove a hard right to the jaw. Gibbons twice jabbed his left to the face without a return. Carpentier missed another right for the jaw and when he tried again the blow landed on Gibbon's shoulder. In a clinch Gibbons sent Carpentiers' head back with short uppercuts to the chin. Gibbons landed a right to the jaw, which made Carpentier clinch. Gibbons missed a right to the jaw and in retreating Carpentier stumbled against the ropes. A right and left to the jaw staggered Carpentier and he fell into a clinch. Gibbons drove a right to the jaw at the bell. Gibbons's round.

Eighth Round.

Carpentier's seconds worked feverishly before sending him out for this round. Gibbons went to close quarters where he pounded the body with his right. Carpentier jabbed weakly with his right. Gibbons ooked a left to the body and then pounded the body at close quarters. Gibbons snapped a left jab to the face and drove a right to the heart. Gibbons blocked Carpentier's left hook the jaw and pounded the body at close quarters. Carpentier missed a right to jaw and in clinch Gibbons drove his right to the heart repeatedly. Carpentier missed a light left to the jaw, and in a clinch, Gibbons sent Carpentier's head back with repeated uppercuts. Gibbons hooked a left and right to the face and Carpentier clinched. Carpentier missed a right to the jaw and Gibbons hooked a left to the face .Carpentier missed another right to the jaw just before the bell. Gibbons' round.

Ninth Round.

They rushed into a clinch at the bell. At close quarters Gibbons pounded his right to the body. Gibbons chopped his right to the jaw in clinch. Carpentier slipped and went down to his knees. He got up as the referee stepped over to start the count and resumed fighting, limping around on his right ankle. Gibbons followed him about the ring, driving rights and left to the jaw and body, while Carpentier held in the clinches. Carpentier suddenly came out of his shell and tried to rights to the jaw but missed. Gibbons drove a right to the ribs and Carpentier went down to his knees just before the bell. Gibbons's round.

Tenth Round.

The men shook hands. Gibbons pressed Carpentier around the ring and they fell into a clinch. Carpentier limped around the ring. Gibbons rushed to close quarters. Gibbons hooked a left to the face and brought the blood form Carpentier's right eye. Carpentier missed two rights for the jaw, and Gibbons hooked a left to the face. At close quarters Gibbons pounded the body with both hands. Carpentier several times indicated that he wanted to fall without being hit as he limped around the ring. Carpentier jabbed a left to the face and as he missed the right fell into a clinch. Gibbons pounded the body at close quarters. Gibbons pounded the body at close quarters. They were clinched at the bell. Gibbons's round.

A beetle thousands of years old was found perfectly preserved among the wrappings of an Egyptian mummy.

KINGSTON NEXT AND BELLEVILLE

Petes Take Long Mid-Week Jaunt To The Limestone City On Wednesday.

TRUNKS HERE SATURDAY.

The leadership of the Central Ontario League series regardless of the results of Wednesday's games when Oshawa play in Belleville and the Petes in Kingston, will be at stake on Saturday when the Petes old rivals from Belleville will meet the Solomon gang at Riverside Park. Despite the loss of Jack Williams the Belleville team are the same old gang of seasoned fighters, always dangerous, and if Oulette can carry the pitching burden or can get any help from Keon or Jeffrey the Trunks will be consistent contenders all season. Their twin win over Kingston last week so badly jolted the Kingston Standard that that paper which used to employ a column and a half daily recording the strong points of the Ponies only ran a half column report of the defeat of the Kingston team at home last Wednesday. A Belleville-Peterboro clash always produces fireworks and with the two teams at present leading the procession Saturday's game can be looked forward to as likely to be one of the most exciting of the schedule.

The League standing:

	Won	Lost	P.C.
Peterboro	2	1	.667
Belleville	2	1	.667
Kingston	2	2	.500
Oshawa	1	3	.250

Games this week:

Wednesday—Oshawa at Belleville; Peterboro at Kingston.

Saturday—Kingston at Oshawa; Belleville at Peterboro.

The Petes seem to be specializing on two base hits this season. Legon has had 3 and Swanston, Heckman and Holyman 2 each up to date.

Oshawa reached Heckman for a total of six hits in the last three innings but could not deliver the final punch that meant runs. And as Baltimore John Dunn says: "It ain't the hits but the runs that count.' '

The Petes had two complete infields in uniform Saturday, one in the game and the other on the bench consisting of Cook, first base; Moore second base; Batten, short stop and Helson, third base. No outfit in the league is in a good shape in the matter of reserves as the Solomon aggregation.

Spotting Dainty two runs in the opening inning would ordinarily be disastrous but the Petes overcame the lead in jig-time.

The mighty Casey, Belleville's right fielder was benched the other night in favour of A. Weir, a brother of the shortstop. Young Weir has been bat boy for the Trunks for several seasons and is now wearing the spangles himself.

Saturday will mark the first appearance of the Mills-Weir-Oulette outfit here this season and the fans are looking forward to the usual excitement that marks a Belleville visit. Oulette and Heckman will likely be the opposing gunners as it is probable that Charlie Serth will draw the pitching assignment at Kingston on Wednesday.

Every pitcher in the league is clamoring for a hot spell. The cold winds of the last three weeks have played havoc with the old soup bones and they need warm weather to get into shape.

Baseball these days is just one southpaw after another for the Petes. They will likely face Kelly at Kingston on Wednesday. However, the left hand batters will get their innings on Saturday when Belleville play here. The Belleville staff does not include a left hander.

SHORTEST ROUTE
TO
Presbyterian General Assembly
AT
OWEN SOUND, Wednesday, June 4th

Only Four Hours
BY
Canadian Pacific

Special Train will leave

TORONTO (Union Station) 12.45 p.m.
PARKDALE 12.55 p.m. } standard time
WEST TORONTO 1.05 p.m.

Arrive
OWEN SOUND 4.50 p.m.

Parlor Car, Café Car, and First-Class Coaches

Travel CANADIAN PACIFIC

Full particulars from any Canadian Pacific Agent, or City Ticket Office, S.E. Corner King and Yonge Streets, Toronto.

Raybestos Win In Tenth From Cobourg Dyeworks 10 to 9

RAYBESTOS WON IN TEN INNINGS

Hits and Errors Equally Numerous In Midland League Game At Cobourg.

BEAT DYEWORKS 10 TO 9

A melodrama in ten acts was staged by Raybestos of Peterborough and Cobourg Dye Dye Works in the second Midland League game in Cobourg on Saturday. The plot included everything of good and bad baseball and the spectators were kept in suspense till the last man was out.

The Dyeworkers got the jump in the first two scenes when they got 5 runs on 3 hits, a walk and several errors. Raybestos got them back in the next two innings on 6 hits, 2 walks, a fielder's choice and a passed ball.

The Dyers moved up 3 more in the fifth on singles by E. Campbell, Gordon and Piper and a double by Butler.

Evened Up in Sixth.

Raybestos pulled up even in the sixth with a double by Duggan, followed by a walk, two stolen bases, an error and an infield out. They went ahead for the first time in the seventh when Duggan tripled after Irwin had booted Kirn's roller.

The eighth inning was scoreless, both teams having men on, but lacking the necessary punch.

In the ninth, after W. Campbell had been retired, E. Campbell and Gordon got on by errors. McMahon forced Campbell but Gordon stole third and scored when Rogers dropped Duggan's throw in an attempt to run him down.

Rogers started the overtime session by striking out, but Corrin singled, went to third on Thompson's single. Butchen hit a hot one at E. Campbell, who kicked it around long enough to let the run in. Nichols lifted to the box and Lundy struck out.

In the last half Baker, batting for Woods, struck out, and Irwin and Drope hit grounders to the infield.

Dyeworks—	AB	R	H	PO	A	E
Irwin, s.s.	6	1	0	1	4	1
Drope, 2b.	6	0	2	2	1	1
Jones, c.f.	5	1	2	1	0	0
W. Campbell, c.	4	1	0	15	1	0
E. Campbell, 3b.	5	1	2	0	1	2
Johns, l.f.	2	0	0	0	0	0
Gordon, l.f.	3	2	1	1	0	0
Butler, r.f.	2	0	0	0	0	0
McMahon, r.f.	3	1	1	0	0	0
Piper, p.	3	1	1	0	1	0
G. Campbell, p.	2	0	0	1	0	0
Woods, 1b.	3	1	0	9	0	1
*Baker	1	0	0	0	0	0
	45	9	9	30	8	5

*Batted for Woods in 10th.

Raybestos—	AB	R	H	PO	A	E
Duggan, 3b.	6	1	3	1	2	1
Connors, c.f.	4	1	0	0	0	0
Pidgeon, c.f.	1	0	0	0	0	0
Rogers, c.	6	1	2	12	3	1
Corrin, 1b.	5	1	2	15	0	2
Thompson, s.s.	6	1	3	0	2	0
Butcher, 2b.	5	1	0	1	4	1
Nichols, r.f.	6	1	3	1	1	1
Lundy, l.f.	5	1	1	0	0	0
White, p.	3	1	0	0	1	2
Kirn, p.	2	1	1	0	1	1
	49	10	15	30	14	9

Raybestos.	0014031001—10
Dyeworks .	2300300010— 9

Earned runs—Dyeworks 3, Raybestos 3. Two base hits—Corrin, Duggan, E. Campbell, McMahon, Drope. Three-base hit—Duggan. Bases on balls— Off White 2, off Piper 3, off Campbell 1. Struck out—By White 5, by Kirn 6, by Piper 9, by Campbell 6. Hits and runs—Off White, 7 and 8 in 5 innings; off Kirns 2 and 1 in 5 innings; off Piper 10 and 8 in 6 innings; off Campbell 5 and 2 in 4 innings. Left on bases—Raybestos 13, Dyeworks 8. Double play—Drope, unassisted. Passed balls—Roges 2, Campbell 2. Winning pitcher—Kirn. Losing pitcher—Campbell. Stolen bases—Thompson 3, Duggan 2, Connors, Rogers, Corrin. Umipres—Barnes at the plate, Turpin on bases. Time of games—2 hours, 35 mins.

WESTCLOX MEET THE LOCKWORKS

Game Should be the Best in the Mercantile League—Both Teams Strong.

Tommorrow night the Lockworks and the Western Clock meet, in what should be the best battle in the Mercantile League. Both teams have each won a game and tomorrow night's battle will decide who will occupy the top rung in the league.

The Lockworks who were last year's Mercantile champs have a far stronger team than they possessed last season. The Western Clock also have a much improved lineup over last year. With strengthened lineups these teams should dish up a good brand of ball, and the game should undoubtedly attract a large crowd.

"Chuck" Bradley or "Duke" Neary will be on the firing line for the champs with Lambert Collins doing the receiving while the Western Clock will use either Hardill or Baptie on the mound with Dave Prosser receiving them.

The game will be played at Riverside Park and will start at 6.00 o'clock sharp with Harry Cobb in charge.

C.G.E. WERE SHUT OUT AT COBOURG

Electricians Blanked For First Time In Three Years Saturday By C.N.R. Team.

ONLY ONE RUN SCORED

Canadian Generals were shut out on Saturday for the first time in three years when Canadian Nationals of Cobourg won a fast game by the score of 1-0. "Punch" Derry, veteran right hander was on the mound for the railroaders and allowed only two hits, both doubles, while ten of his opponents heard the third strike land in O'Grady's big mit. He was given gilt-edged support by his help, Markey, Rollings, and Skitch being especially prominent. Butler robbed Frost of a hit when he made a sparkling one-handed catch of a long drive which was ticketed for three bases at least. Ross made a nice catch of O'Grady's high foul, falling over the Cobourg bench as he got the ball.

Won in the Third

The winning run was scored in the third. After Derry had rolled to Dugan and Markey had fanned Drumm doubled to deep left. Skitch shot a neat single over second and Drumm just managed to beat McCarney's nice throw to the plate.

Frost pitched himself out of a bad hole in the second when the bases were filled with one out Skitch and O'Grady hitting singles and Rollings stopping one of Frost's hooks with his body. Thompson relieved the pressure by lifting to MacPherson and Butler struck out.

The Electricians had men on bases on only three occasions. In the third MacPherson doubled with none out but Derry struck out Ranger and fielded Frost's hard rap to the box and Dugan rolled to Rollings to end the session.

In the fourth Rose doubled with two out but Derry saved the situation by whiffing Wilgar.

Chance in Eighth

In the eighth Markey mussed up Ranger's roller and when Biffer stole second O'Grady obligingly threw to centre field, Ranger going to third. Frost rolled to Rollings who made a neat throw after booting the roller and the chance was gone. C. N. R. threatened to add to the total in the fifth. After Butler had struck out Derry doubled to left. Markey also struck out but Drumm singled sending Derry to third. On an attempted double steal Derry was run down by Rose, Ross and MacPherson.

There was considerable kicking at Dick Turpin's judgment on balls and strikes both teams complaining that he was a fitting successor to his famous namesake of the "stand and deliver" gentry.

C.G.E.	A.	R.	H.	P.O.	A.	E.
Dugan 1b	4	0	0	6	0	0
McCarney cf	4	0	0	2	0	0
Ross c	3	0	0	10	2	0
Rose ss	3	0	1	0	1	0
Wilgar rf	2*	0	0	0	0	0
Hendry rf	0	0	0	0	0	0
Hardill lf	3	0	0	0	0	0
MacPherson 3b	3	0	1	4	0	0
Ranger 2b	3	0	0	1	1	0
Frost p	3	0	0	1	3	0
*McElroy	1	0	0	0	0	0
**Turner	1	0	0	0	0	0
	30	0	2	24	7	0

*Batted for Wilgar in 7th.
**Batted for Ross in 9th.

C.N.R.	A.	R.	H.	P.O.	A.	E.
Thompson lf	4	0	1	1	0	0
Butler cf	3	0	0	1	0	0
Boundy cf	1	0	0	0	0	0
Derry p	3	0	1	0	5	0
Markey 1b	3	0	0	14	0	1
Drumm rf	4	1	2	0	0	0
Skitch 2b	3	0	2	1	2	0
Bowen 3b	3	0	0	0	2	0
O'Grady c	3	0	1	10	0	1
Rollings ss	3	0	0	0	5	0
	29	1	7	27	14	2

	R.	H.	E.
C. G. E.	000000000	0	2	0
C.N.R.	00100000x	1	7	2

Summary—Earned runs, C.N.R. 1. Two base hits, Rose, MacPherson, Drumm, Derry. Stolen base, Ranger. Base on balls, off Frost 2. Strikeouts Frost 9, Derry 10. Hit by pitcher, by Frost (Rollings). Left on bases, C.G.E. 3; C.N.R. 7. Umpires Turpin at plate Barnes on bases. Time of game 1 hour, 35 minutes.

TIMELY TIPS FOR AMATEURS

SAYS W. MARANVILLE,
Infielder, Pittsburg Nationals.

Perhaps no infield position causes for more shifting, if it is to be played intelligently, than shortstop.

The greatest fault of the present-day shortstops or that most of them make it a stationary position.

They pick up a certain spot as their stamping ground, and then proceed to take that position on every batter, regardless of a player's habit of hitting to certain fields.

The best bit of advice I received when breaking in, was to play every batter differently, based on the knowledge gained of his peculiarities.

Often a step or two in the proper direction prior to the pitch makes an easy play of a drive that would otherwise go for a base hit.

Study your batters.

NEW CANADIAN RECORD.

MONTREAL, June 2 (Canadian Press). — In the inter-scholastic track meet held here on Saturday, J. C. Berryman, Centre College, Kentucky, broke the Canadian record for 100 meters running race, open event, by doing it in 10 4-5 seconds.

The Boys Don't Grumble When She Says "Error"

ALICE CAREY

SAN FRANCISCO, May 31.— Meet the world's first official feminine baseball scorekeeper. She's Alice Carey, University of California, sport writer on the college paper, with as great proficiency in handling ABs, errors, hits and assists as any male veteran. After graduation she intends to continue sport writing under her nom de plume of 'Al Carey.'

SENIOR SOCCER GAME WAS FAST; THISTLES LOST

Canadian Woollens Took Full Revenge On Saturday At King Edward Park.

MITCHELL THE STAR

Chambers And Perry Played Strong Game—Score Was 2 To 1.

The Canadian Woollens had revenge on Saturday afternoon when they defeated the Thistle by two goals to one in a senior league game at King Edward Park, before a good crowd of spectators. From the beginning it was noticed that the Woollens were superior in every department and the Thistle lacking their usual aggressive play. Mitchell was the outstanding player throughout the whole ninety minute period.

The Teams.

Woollens—Hillman, goal; Chambers and Perry, backs; Quinn, Monkman and Read, half-backs; Warde, Wyllie, Mitchell, Roberts and Sawyers, forwards.

Thistle—Curtis, goal; Rae and Anderson, full-backs; Jackson, Dawson and Hotston, half-backs; Hutton, McPhail, Richmond, Williams and Burgess, forwards.

Referee—J. L. Howarth.

The Play Described.

Within a minute Richmond seemed to have the Woollens' goal at his mercy but he was over-anxious as he shot high over the bar. From the goal-kick, Mitchell penetrated the defence and being well-placed unfortunately hit the ball with his knees as he was getting set to shoot. Woollens again forced the pace into Thistle's area to keep Rae and Anderson working hard to hold them in check. Dawson relieved up-field. Monkman tried a long pass for Wade but "Wag" Hotston nullified his opportunity as he intercepted and then let drive from mid-field a hard shot that Hillman grabbed and no more. The Thistle continued to exert the greater pressure, but failed to get anything like a shot at goal.

Full-Backs

The Woollens' full-backs frustrated every attack in characteristic punting, heading clear and then giving forwards the ball. Wyllie accepted the movement inside Thistle's area and trying to get at shot at goal he was robbed by Anderson who received a nasty injury which compelled him to retire for a little while but was not the same effective full-back. Time and again the respective forwards would initiate nice combination that was splendid to view and the half-backs and forwards playing elite football that had not a blemish.

Mitchell's Well Taken Goal.

Roberts and Sawyers worked their way along the wing for the latter to send a swinging pass across to Mitchell, Rae covered the centre-forward quickly by the Woollens' forward to touch the ball out of Curtiss' hands for the opening goal. A few minutes later half-time sounded as Richmond indulged in a long shot that was lacking direction. Half-time—Woollens 1; Thistle 0.

Half-Time.

Following a quite retart the Thistle exerted pressure, but could not get in a shot at any angle. A corner also failed to bring any success. A foul against Dawson caused the Thistle a great amount of trouble when Sawyers beat two men rapidly and finished with a strong parting shot which Curtiss saved, when Monkman returned it in front of the Thistle goal. Jackson, twice in succession headed clear, then ultimately got his foot on the sphere in the melee. Dawson transferred the play to the other end.

Jackson Hit the Post.

Hutton and McPhail worked around the defence, Jackson run forward to accept a pass and without hesitation he sent a rocket shot along the ground that hit the upright to go past, another fraction and Hillman would have been beaten. The Thistle came more into the picture at this stage and their forwards tried hard to penetrate the Woollens' solid defence, but generally speaking their play was disjointed and lacked their usual aggressive style.

Burgess Equalized.

Hutton and McPhail struck a fine understanding and a clever combined movement was capped by a rasping drive from Richmond, which Hillman fisted clear but landed at Burgess' foot who made no mistake as he hit the ball in below the crossbar for the equalizer. Encouraged by their success, the Thistle again added pressure that proved costly to them. Chambers and Perry were solid as a rock and punted clear at every first chance. From a clearance by Chambers the Thistle were hemmed into their own territory.

Mitchell Scored From Penalty.

The full-backs responded well to the attack but lost all vim when one of their players handled inside the penalty area. Mitchell gave Curtiss no chance to save his rocket shot which sealed the doom of the Thistle's most needful points in the league and Woollens deserving them. There was no time for the Thistle to redeem themselves as final whistle sounded right after. Woollens 2, Thistle 1.

Goal-scorers—Woollens, Mitchell 1. Thistle, Burgess 1.

CLEVELAND TIE IN LAST PLACE

Indians On Par With Athletics—Drop Four In Row To Detroit.

COBB HIT FOUR

CLEVELAND, O., June 1.—Detroit won its fourth straight game from Cleveland to-day, the score being 10 to 6. The defeat sent the Indians into a tie for eighth place with the Athletics. Cobb made four hits, including a home run over the right field fence with Haney on base. Score:

Detroit. .	000152200—10 12 0
Cleveland .	110110020— 6 13 1

Whitehall and Woodall; Shaute, Edmonsdon, Morton, Smith and Walters.

THIRD FROM BROWNS.

ST. LOUIS, June 1.—The Chicago White Sox knocked Davis and Vangilder out of the box to-day to win their third straight from the St. Louis Browns. The score was 7 to 4. Hooper and Collins drove out home runs off Davis in the first inning.

Cvengros was removed from the box in the fourth after Jacobson's home run, scoring Sisler, pointed to a Brown rally. Score:

Chicago . .	300200002—7 13 0
St. Louis . .	000210010—4 10 1

Cvengros, Leverette, Connally and Crouse; Davis, Vangilder, Bayne, Grant, Danforth and Severeid.

DUMMER'S EARLY LEAD OVERCOME

Township Tea Opened Fast On Junior Packers, But Lost Out By 4 To 3.

BEST GAME OF SEASON

The C. P. C. Juniors entertained the much improved North Dummer team in a league game on King Edward Park on Saturday afternoon, and a game full of excitement from start to finish ended in a win for the Packers by 4 to 3, Walley James, the Captain, scoring three of the goals.

The Dummer men won the toss and with the wind and sun behind them began to force the game. Bell receiving a pass from R. Payne, opened the scoring. This gave the Dummer men encouragement, and for a while they were masters of the situation. R. Payne racing up to the right passed to Bell who again beat Montgomery. The Packers now rearranged their team, bringing Carmicheal to half back and Souter to outside left. This seemed to work well. The Packers' forwards now were playing a much better game, Soutar sending in some fine centres; Walley James getting hold of one of these sent in a beautiful shot which beat Jory all the way.

The game was very fast. Each goalkeeper was called upon to save. From one of Carter's huge returns James made the game even. He escaped the attention of A. Jory, and scored his third goal. Half time arrived with the Packers leading by 3 goals to .

Second Half.

Upon resuming, the Packers with the wind in their favor began to press but the Dummer half backs were in great form and feeding their forwards with nice ground passes Curtis and Downer were kept busy. Mitchell sent in a long drive, Jory fisted out. Chambers met the ball and sent in a terrific drive which gave Jory no chance. From the centre kick the Dummer forwards tested Montgomery but Tom saved in great style. Batten receiving from A. Jory sent in a shot well out of the reach of Montgomery, and scored No. 3 for the visitors.

From now on to the call of time the game was brimful of excitement, each team doing its level best to add to the score. There was no further scoring however and the best game of the season ended in a win for the Packers by 4 goals to 3.

After the game the Packers entertained the visitors to refreshments and spent a pleasant evening together.

The teams:

C. P. C.: Montgomery, H. Curtis, I. Downer, S. Willis, Halliday, Soutar, Mitchell, James, Strudley, Chambers, Carmichael.

North Dummer: O. Jury, W. Carveth, Batten, A. Jory, H. Jorey, Taylor, H. Darling, Batten, M. Payne, Bell, R. Payne.

Referee, Mr. tKellar.

FIRPO TO FIGHT WILLS.

BUENOS AIRES, June 1.— Luis Firpo will sign articles Monday for a fight with Harry Wills in the United States under Promoter Tex Rickard. Both Firpo and Juan Homs, Rickard's agent, made this announcement last night.

SATURDAY'S RESULTS

NATIONAL LEAGUE.

New York	201100000—4 8 2
Philadelphia	010000002—3 9 0

Watson and Gowdy; Gleaner and Henline.

Boston	300000023— 8 14 3
Brooklyn	70601000x—14 18 1

Garin and O'Neill; Henry, Taylor.

St. Louis	000000000—0 5 2
Pittsburg	00410020x—7 11 0

Pfeffer and Gonzales; Yde and Gooch.

Cincinnati	000003000—3 8 2
Chicago	00321000x—6 9 1

Mays and Wingo; Alexander and Hartnett.

AMERICAN LEAGUE.

1st game:

Philadelphia	000000000—0 8 0
New York	00010031x—5 12 1

Naylor and Perkins; Bush and Schang.

2nd game:

Philadelphia	001202000—5 11 1
New York	000200001—3 7 1

Gray and Perkins; Hoyt and Hoffmann.

Washington	520100130—12 12 0
Boston	000000000— 0 5 4

Ogden and Ruel; Murray and O'Neil.

Detroit	002100001—4 12 0
Cleveland	100001000—2 6 0

Collins and Bassler; Uhle and Myatt.

Chicago	100113006—12 17 0
St. Louis	000000020— 2 4 4

Lyons and Grouse; Shocker and Severeid.

INTERNATIONAL LEAGUE

Jersey City	000002010— 3 6 2
Baltimore	(11)0100000x—12 16 0

Barnhardt and Freitag; Jackson and Cobb.

Newark	001400100—6 16 1
Reading	100000300—4 9 1

Lynch and Devine; Clary and Haley.

Toronto	010000140—6 10 2
Syracuse	013000000—4 7 0

Glaser and Stanage; Reinhardt and Mitze.

Rochester	000000102—3 7 1
Buffalo	11000216x—9 13 0

Matthews and Nunn; Fisher and Hill.

DO YOU KNOW BASEBALL?

By BILLY EVANS

QUESTIONS

1. If in swinging at a third strike, the ball touches the person of the batsman and goes to the grandstand, what happens?—B. J.

2. Have base runners the right to advance at their peril on such a play?—K. M. L.

3. Does the infield fly rule apply with a runner on first base and less than two out?—J. H.

ANSWERS

1. If, while attempting a third strike, the ball touch any part of the batsman's person he is out.

2. Base runner cannot advance on a missed third strike which comes into contact with the batsman's person, the ball becoming dead.

3 The infield fly rule does not apply with a runner on first only. There must be runners on first and second, or first, second and third and less than two out.

SANDLOT STUFF BY BOTH TEAMS

Buffalo Pounded Rochester Pitchers For 25 Hits—Twelve Runs In First Inning.

SKEETERS STING BIRDS

BUFFALO, June 1.— Sand-lot baseball was handed out to the fans to-day, Buffalo beating Rochester by 27 to 10. Nine hurlers were brought into action, six for the Tribe and three for the Reds. Dye, Anderson, Kelly and Webb clubbed the ball over the wall for circuit trips. Kelly, in addition to his four-bagger, hit three two-baggers. The score:

Rochester.	504000100—10 12 2
Buffalo.	(12)6200322x—27 25 6

Wisner, Karpp, Terhune, Peterson, Heitman, Stryker and Munn; Reddy, Williams, Lepard and Hill.

STARS' RALLY FAILED.

SYRACUSE, June 1.— A sensational batting rally in the seventh inning netted six runs out of six hits for Syracuse, fell just short of the lead which Toronto had set up and the Leafs won, 7 to 6, here to-day. Three doubles and three singles, plus two passes, gave the second largest crowd of the season a thrill and made the Stars look good after six innings of ups and downs. The Stars failed to come through in the pinches and left men on bases in a reckless manner. Score:

Toronto. .	101220100—7 11 1
Syracuse .	000000600—6 10 3

Thomas and Doyle, Stanage; Frankhouse, Meine and Mitze.

WIN FOR TAIL ENDERS.

BALTIMORE, June 1. —Jersey City turned on the champion Orioles to-day and defeated them, 6 to 2. The contest was halted by rain in the first half of the ninth inning, in which the visitors added two runs to their total, but the score reverted back to the inning previous. Score:

Jersey City. .	01021110—6 12 1
Baltimore. .	00000200—2 6 2

Zellars and Freitag; Ogden, Wesoloski and Cobb.

TEN RUN INNING.

READING, June 1.—Newark defeated Reading here to-day, 12 to 3. The Bears scored ten runs in the first inning off Tuero and Mamaux, a pair of errors helping in the big rally. After that Cleary hurled good ball. Score:

Newark.	(10)00000020—12 18 1
Reading .	000000300— 3 8 3

Mohart and Devine, Hacbarth; Tuero, Mamaux, Clary and Haley.

ROBINS' FOURTH FROM PHILLIES

Brooklyn Moves Up To Third Place On Its Week-End Victories.

BRAVES BEAT GIANTS

BROOKLYN, June 1. — Brooklyn won its fourth straight game to-day, defeating Philadelphia 8 to 7. Ring and Steineder were both knocked out of the box but the defeat went to Carlson. Fournier made his tenth homer of the season, while Taylor also got a circuit swat. Score:

Philadelphia . .	000011500—7 11 1
Brooklyn	111001211—8 12 5

Ring, Steineder, Carlson and Henline, Wilson, Grimes and Taylor.

Cubs Bunched hits.

CHICAGO, June 1. — Chicago defeated Pittsburgh in a pitchers' duel to-day between Vic Aldridge and Johnny Morrison. The Cubs bunched three of their hits in the first inning for their runs while the Pirates' lone score resulted from two hits and a sacrifice. The score:

Pittsburgh	00100000—1 6 0
Chicago	20000000x—2 6 3

Morrison and Gooch; Aldridge and Hartnett.

Giants Boot the Ball.

NEW YORK, June 1. — The Boston Nationals pounded four Giant pitchers to-day and defeated them by a score of 11 to 6. The Giants made seven errors, Frisch and Jackson each making two. Terry pinch-hit for Oeschger in the sixth inning and hit a home run. Score:

Boston	102105101—11 17 0
New York	001031001— 6 12 7

J. Barnes and O'Neil; McQuillan, Oeschger, Maun, Baldwin and Snyder, Gowdy.

Batted out of Turn.

CINCINNATI, June 1. — Sothoron was wild to-day, but very effective, while Donohue was knocked out of the box in the third inning and St. Louis beat Cincinnati 6 to 2. Critz batted out of turn in the second inning and Fowler the proper batter, was called out, after Critz had singled to right, the hit not counting. Score:

St. Louis	202000011—6 12 0
Cincinnati	000110000—2 5 0

Sothoron and Gonzales; Donohue, Luque and Wingo.

GIRLS' SOFTBALL.

C.G.E. Girls' Team defeated Woollens by 12-8 Saturday. The teams were:

Woollens: Paterson p; Mann c; Sturgeon 1b; Clark 2b; Gregory 3b; Logan ss; Woodgate rf; Langton lf; Bradley cf; Todd sub.

C. G. E. Hayes p; Mortman c; Taylor 1b; Blondin 2b; McLaren 3b; D. White ss; Burns rf; E. White lf; McCarthy cf; Bolam sub.

Umpire, A. Kay.

SIX-WHEEL TRUCKS.

No less than a dozen types of six-wheel trucks were displayed at the commercial motor show at Olympia, recently. Two years ago only one example of this type was exhibited.

ARCHITECTS.

W. & WALTER E. L. BLACKWELL—Architects, Offices, Bank of Commerce Building, corner of Hunter and Water streets. Telephones, Office, 13003; Residence, 1375.

BARRISTERS AND SOLICITORS

GORDON & O'BRIEN — Barristers, Solicitors, Notaries. Money to loan on easy terms. Special attention to Patents and Trade Marks Phone 219. G. S. Gordon, K.C., M.L. J. A. O'Brien.
Mr. Gordon will be in his office each Saturday, during the Session.

G. T. MEDD—Barrister, Solicitor, Notary, Office over the Dominion Bank, corner of George and Simcoe streets. Telephone No. 92. Private funds to loan at current rates upon easy terms.

PECK, KERR & McELDERRY, Barristers Solicitors and Notaries, Office, Water street, Peterboro, Money to loan at the lowest current rates of interest on easy terms of payment. E. A. Peck, K.C. Kerr, V. J. McElderry.

O'CONNELL & CORKERY, Barristers, Solicitors and Notaries. Money to loan at the lowest current rates of interest. Daniel O'Connell, John R. Corkery, Hunter street, two doors west of the Post Office.

DUMBLE & JOHNSTON—Barristers, Solicitors, etc. Office, over the Toronto Savings and Loan Company, George Street. D. W. Dumble, K.C., W. Johnson.

A. E. DIXON—Barrister, Solicitor, etc. Office, Hunter and George streets. Entrance next to Madill's drug store.

HALL & HALL—Barristers, Solicitors and Notaries Public, Hunter street, Peterborough next to St. John's Church. Money to loan at the lowest rates of interest. E. H. D. Hall. Basil D. Hall.

MOORE & WEARING—Barristers and Solicitors, 408 Water street, opposite the Post Office. Money to loan at the lowest current rates of interest. Jos. Wearing, M.A.

B. B. HALL—Barrister, Solicitor, etc. Peterboro, Ont. Office, corner of Hunter and Water streets, over the Canadian Bank of Commerce. Trust Funds to loan on easy terms of payment.

JAMES FORDYCE & CRICKLAND—Barrister, Solicitor, Notary Public. Money to loan. 375 Water street, Peterboro. Phone 191.

WILFRID F. HUYCKE, Barrister, Solicitor, Notary Public. 395 Water street. Telephone 239.

MEDICAL.

DR. BUCHANAN, F.R.C.S. Edinburgh; M.R.C.S., Eng.; L.R.C.P., London. Eye, Ear, Nose and Throat Specialist. Hours, 9-11, 2-4 p.m., and 7-8 p.m. 'Phone 519. Office, corner Water and Murray streets.

DR. C. C. CRAGG—Eye, Ear, Nose and Throat Specialist. Office 375 Charlotte street, formerly occupied by Dr. Neal. Hours—9-11 a.m., 2-4 p.m., 7-8.30 p.m. Telephone: House 980J, Office 2185.

NOTICE.

DR. C. B. WAITE, M.D., C.M.—Post Graduate London, Eng., 300 Charlotte street. Office hours: 9 to 11 a.m., 2 to 4 p.m., 7 to 8 p.m. 'Phone 344.

MONEY TO LOAN.

We have funds to loan on Real Estate Security at the lowest rates. GORDON & O'BRIEN. Phone 219

OSTEOPATHY.

DR. WILL A. SETTLE—Osteopathic Physician. Office in Crown Apartments, 124 Hunter street. Corner Water and Hunter streets. 'Phone 649. Office Hours, 9 to 11 a.m., 2 to 5 p.m. and 7 to 9 p.m.

INSURANCE.

FRANK A. BLACK—209 Barrie Bldg., Peterborough, Ont., representing Manufacturers' Life Ins. Co. 'Phone 808. Residence 2230.

.·. LOCALS .·.

DR. T. P. McCULLOUGH,

Eye, Ear, Nose and Throat Specialist. 166 Brock St., Phone 36W. dtf

NOTICE

If you need a window cleaner, 'Phone 1363 and we will be there. W. Foster, City Window Cleaner, 'Phone 1363W. 26d 142 2032

RUMMAGE SALE.

Rummage Sale to be held in the Salvation Army Hall on Aylmer Street under the auspices of the Home League, on Wednesday, June 4th. 2d-131-2213

CARD OF THANKS.

We wish to sincerely thank the employees of the Insulation Department of the C.G.E. for the handsome present received.—Mr. and Mrs. F. P. Burke.

ASSEMBLY HALL.

Evangelists R. Telfer, of Toronto, and J. Pearson, of Deseronto, will continue meetings in Assembly Hall on Monday, Tuesday, and Wednesday of this week at 8 o'clock. The public are cordially invited.

GIRLS.

Learn to Swim Now
at
Y. W. C. A. Pool
and enjoy
the summer fun.
1d-130-2229

DO YOU NEED AN ACCOUNTANT?

If you want your books audited or adjusted; if not satisfied with your book-keeping system; if you want your income tax return prepared for this or other years, or want some dispute adjusted. H. K. Middleton. Phone 911. dtf

GOSPEL HALL.

If the weather permits to-morrow night there will be an open air song service at the intersection of Park and Reid streets.

Last night the first of the Central Park song services was held. The singing was especially fine, the extra numbers being a sextette, and two duets.

COME TO US

With letters, statements, reports, etc., which you wish to send out looking business like, and have them typewritten. We are Public Stenographers and Typists. We also sell, rent and repair typewriters and sell ribbons for all machines. TYPEWRITER SERVICE & SUPPLY CO., 332½ George St. 'Phone 229W. dtf.

BASS, 'LUNGE, JUNE 16TH.

Bass and Lunge season opens on the 16th. Look over your tackle outfit and replenish it from our stock. Open every evening to serve you with the latest and best lures, rods, reels, etc. We will be pleased to let you inspect anything you request.

For a service to fishermen we will keep live minnows, crawfish and dew worms on hand during the season.

Watch for details of our fishing contest.

White's Cycles & Sports, Ltd., 212 Charlotte street. 'Phone 897. 6d-135.

FAREWELL SERVICE.

Rev. M. Billester, and wife, and Miss N. E. Jones, will say farewell to their Peterboro friends in Bethany Tabernacle this evening at 8 o'clock. Mr. and Mrs. Billester sail from New York next Saturday under the auspices of the Russian Missionary Society, to Russia, Mr. Billester's native country. Miss Jones expects to go back to China in a few months, where she has spent the last seven years. She teaches in the mission school in Kiveitiu. This city was the scene a short time ago of the death of two missionaries at the seige of Kweilin. It was while going as a relief party to the remaining missionaries in this city that Mr. R. A. Jaffray, formerly of Toronto, and three other missionaries, were captured by bandits. Miss Jones has a thrilling story to tell of her own experiences. She should get a good send off to-night.

SPECIAL PROGRAMME AT SALVATION ARMY

A very special programme of music was given in the Salvation Army Temple on Saturday evening and on Sunday afternoon, by the Headquarters Staff Sextette, of Toronto, with a large attendance at both services. On Saturday evening, Mr. Joseph Wearing acted as chairman, and especially good numbers in the programme included the cornet duet by Adjt. F. Beer, and Ensign T. Robertson, and the cornet solo by Adjt. Beer. Prayer was offered by Captain J. Wood, and Bible readings given by Major J. Wood, and Bible readings given by Major F. Easton. Vocal selections, pianoforte and cornet solos, instrumental selections and monologues were much enjoyed, the Quartette Party, Major F. Easton, Ensign A. Keith, Ensign T. Robertson, Adjt. F. Beer and the Peterboro band, taking part in the evening's entertainment.

On Sunday afternoon, Judge E. C. S. Huycke took the chair, with prayer offered by Staff-Captain J. McElhinney, formerly of Peterboro, and reading of the Scriptures by Captain J. Wood. The Quartette party gave vocal and instrumental selections; Major F. Easton a Pianoforte solo, Ensign T. Robertson, cornet solos, there was a selection by the Peterboro Songsters, a vocal solo by Adjt F. Beer, a monologue by Ensign A. Keith, and a particularly good cornet duet by Adjt. F. Beer and Ensign T. Robertson.

DINNER GOWNS.

For dinner gowns Paris is featuring black with a great deal of color introduced as facings, sashes or embroidery.

BOOTLEGGER HAS CLAIM DISMISSED

"Whoever Seeks Justice Must Come Into Court With Clean Hands" Says Judge.

OTTAWA, June 2.— Mr. Justice Audette in the Exchequer Court today dismissed with costs appeal of Cecil R. Smith, garage proprietor of Windsor, who sought to have exemption from income tax, profits he had made in bootlegging. Smith claimed that, as profits earned in bootlegging were illicit, they were not taxable.

"This," declared Judge Audette in dismissing Smith's appeal, "is not a case with meritorious quality commending itself to court of justice. Appellant invokes his own turpitude to claim immunity from paying taxes and to be placed in better position than if he were an honest and legal trader and asks court to discriminate in his favor as against other honest traders. As against an innocent tax payer no man shall bet upon his own iniquity to operate such discrimination in his favor.

"His claim rests upon and is tainted with illegality and no court will lend its aid to person who rests his claim on an illegal act.

"Whoever seeks justice," added Judge Audette, "must come into court with clean hands. Appellant knew of impropriety of carrying on such trade in Ontario, he knew it was wrong and no man can take advantage of his own wrong. Author of wrong cannot be allowed to take advantage of his wrong. Appellant is stopped from benefitting from his wrongful act and on that ground alone appeal must be dismissed."

SCHOOL CHILDREN'S MATINEE TOMORROW

For the School Holiday the Royal Has a Baby Peggy Picture and a Good Program.

For the school children to-morrow, the Royal has a Baby Peggy picture, and a good all-round programme, and the boys and girls are cordially invited to attend. The Royal will have matinees every afternoon and a real good programme throughout the week, and music.

HIGHER CRITICS HAVE DYSPEPSIA

Subject Discussed at Hamilton Methodist Conference.

NIAGARA FALLS, Ont., June 2.—Addressing Hamilton Methodist Conference here this morning, Bishop F. D. Leete, referred to religious controversies and declared that some of the higher critics had intellectual dyspepsia or indigestion. At same time they were probably honest in their beliefs and had good foundation of religion.

Principal Dobson, of Alma College, St. Thomas, said he believed religious standard of institution was in creasing. As an example he declared that prominent Detroit man had sent his daughter to Alma because he was afraid of moral hazard of American Colleges for girls.

At present his institution was in financial difficulties because of farmers' dropping out, owing to the high rates necessary.

Resolution commended efforts of Alma College to raise standard of Canadian young womanhood.

MAY STATISTICS SHOW INCREASE IN BIRTHS

The vital statistics for the month of May 1924 shows an increase over May last year of 10 birth, 2 marriages and 2 deaths. Dan Cupid did very well last month when he linked together 17 couples, but it is expected he will do still better this month. Last year there were 38 births in the month of May, while this year there were 48, which is one of the best months in this line Peterboro has had in a long time. Last year there were 27 deaths while this year there were 29, two more than last year, leaving but an increase of 8 in population in the city, not counting those who move in and out.

VETERAN NOTES.

The social held on Friday evening was well attended and all those present spent an enjoyable evening, thanks to all the artists who took part, the tit bit of the evening was turn of the Nomad Minstrels, composed of Veterans' sons whose performance provoked considerable laughter. The Social committee desire to express theier thanks to all those who took part and whose efforts made the evening a success.

The regular general meeting will be held to-night at 8 p.m.

Members of the Executive committee are asked to meet in the Board room at 7 p.m. sharp.

Arrangements are being made for the annual Decoration Sunday, the date will be given later.

LATE WANT ADS.

A LARGE TENT, 4 FT WALL. 613 Chamberlain street. 2d 132 2413

FOR SALE — C.C.M. BICYCLE, 18FT. punt. Apply 467 Water street. 2d-132-2412

TO RENT —HOUSE WITH STABLE or Garage on Park street. Apply 365 King street. 2d-132-2415

Beautiful Wedding Gifts For The Bride.

—If you are going to buy the Bride a Wedding Present or a little Gift for a remembrance, be sure to see our assortment now on display, in **Silverware and China.** A few suggestions:

Silver Plate—

3-Piece Silver Tea Set, $10 up.
Pyrex Pie Plates, $3.95.
Pyrex Casseroles, $3.95.
Cake Plates, $3.50.
Bread Trays, $5.00.
Sandwich Trays, $4.40.
Candlesticks, Etc., Etc.

China—

"Byzanta" Ware Bowls, $2.50 up.
Lily Bowls, $3.00 up.
Flower Vases, $2.00 up.
China Candlesticks, $3.00 per pair.

WARNE BROS.
"Diamond Hall"
349 GEORGE ST.
'Phone 880

OBITUARY

W. P. ADAMSON

A well known and highly respected citizen passed away on Saturday evening in the person of W. P. Adamson, aged sixty years. Deceased who had not been well for some time was connected with the firm of Adamson and Dobbin for twenty years. He was a member of Corinthian Lodge A.F. and A.M., Peterboro Lodge No. 111 Oddfellows and the Canadian Order of Foresters. He was also a member of the old Peterboro fire department the surviving members of which turned out to the funeral this afternoon.

The late Mr. Adamson was an active worker in Trinity Methodist church and was a member of the trustee board.

He is survived by his wife and five brothers, namely, Fred of Cobourg, Joseph and Charles of Port Hope, Edward of Chicago and H. T. of Monaghan.

The funeral took place this afternoon at three o'clock from the family residence, 313 Stewart street to Little Lake Cemetery.

MARY TEDFORD.

Mrs. Mary Tedford, beloved wife of William Tedford, of 692 Stewart Street, passed peacefully away at her home at five o'clock on Saturday afternoon, after a brief illness, and was laid to rest at the Little Lake Cemetery this afternoon at two o'clock.

The many friends and relatives will mourn the loss of her who always had a smile and welcome hand to greet them. The esteem in which Mrs. Tedford was held in the community was shown by the many floral tributes.

There are left to mourn her loss, a sorrowing husband, two daughters, Misses Susa and Olive, also three sisters and three brothers. Mrs. Charles Copping of Cameron, Mrs. Charles Goodham of Badwood, and Mrs. George Smith of Oshawa. Brothers are James Bates of Cameron, John of Oshawa, and Bertram of Lindsay.

Society

Mr. and Mrs. and Wesley Robinson, of Tonawanda, New York, and Miss Helen Steen, of Middleport, New York, motored home yesterday after spending a pleasant week-end with Mr. and Mrs. R. M. Frederick, Dublin Street.

Mr. and Mrs. Chas. Cox and Mr. and Mrs. E. Rosentreter and son Harold, of Rochester, N.Y., are visiting their parents, Mr. and Mrs. J. Weese, McDonnell street.

Mr. R. J. Devey will be absent from the city until Friday, attending the annual Synod sessions of the Diocese of Toronto, as lay delegate. The Synod assemblies at noon on Tuesday, in the parish hall of St. James' Cathedral, Toronto.

Local delegates from the various city chapters of the I.O.D.E. who are attending the annual convention of the Order in Toronto this week, are the three regents of the senior chapters; Mrs. E. B. Clegg, representing the 57th Regimental Chapter, Mrs. H. E. Stenson, the Otonabee Chapter, and Mrs. F. C. Weber, the Peter Robinson Chapter. Additional delegates from the Peter Robinson Chapter will be Mrs. F. Hooper, Mrs. N. Birks, and Mrs. N. Geale. Mrs. J. A. Robinson and Miss M. Roger are also attending the Convention.

Mrs. F. C. Weber, who is attending the I.O.D.E. Convention in Toronto this week, will go on from Toronto to Whitby, where the Ontario Ladies' College, is celebrating its fiftieth anniversary ,from June 8th to 12th. Mrs. Weber is a former student of the College.

Owing to the very serious illness of her mother, Mrs. J. W. Gordon, (St. Andrews' Manse), has postponed the announcement of her reception indefinitely. 2d-130-3304

Mrs. J. McCoy of Pearl avenue, left this afternoon for Sherbourne, where she will attend the Snyder-White wedding tomorrow afternoon.

Mr. Ed. Carew, Vancouver, B. C., spent the week-end with his aunt, Mrs. H. Archambault, Murray St.

Mr. Frank Gray, Aylmer street, has returned home after spending the week-end in Oshawa.

SCALLOPED VEGETABLES

Onions, potatoes, cabbage and cauliflower are excellent scalloped.

SPECIAL PRIZES FOR KENNEL SHOW

Big Dog Show to Be Run in Conjunction With the Peterboro Industrial Exhibition.

One of the big features in connection with the Peterboro Industrial Exhibition this fall will be the Dog Show, which is getting under way rapidly.

Members of the committee visited several important kennel shows a few weeks ago, and the assurance is already given of the appearance here in competition of some of the very best dogs in the province.

Those who are interested in the kennel show will have an opportunity of donating some special prizes to the event, and they can do so by sending in their names to W. S. Merrill, care of Merrill and Meredith, or to President Denne's Office.

LARGE NUMBER OF MEN UNEMPLOYED

Quite a Number of Small Jobs Are Available But Steady Work is Scarce.

The employment situation in this city is still weak and has not picked up any in the past month with still a large number out of work. Small jobs are more plentiful than they were a few weeks ago, but steady works for the ones who are out of work is very scarce. Considerable building is going on in the city at present but most of the men required for this work are skilled men. There is plenty of work for men on the farms but the city workers do not seem to want this kind of employment. It was thought that there would be work for a considerable number of men on the spring drives but nothing very promising is seen in this line at present. A number of men have secured small jobs looking after lawns and gardens, but there is still a large number of men who can't find anything to do and do not know where to look for their next meal. Last week there were 42 new applicants at the Employment Bureau and 34 were placed, the greater percentage of these being on small jobs that would only last for a day or two. There are not as many immigrants coming in at present as a few weeks ago but there is still the odd one being brought over by relatives and friends.

A MEMORIAL TABLET FOR MISS I. A. MILLS

At the eleven o'clock morning service in St. Luke's Anglican church, yesterday morning, a handsome memorial tablet to the memory of Miss Isabelle Adela Mills was unveiled. The tablet, which was unveiled by one of the church wardens, Mr. H. A. Perry, with dedicatory prayers by the rector, Rev. G. J. Bousfield, bore the following inscription: "To the glory of God and in beloved memory of His servant, Isabelle Adela Mills. Entered into rest, December 9th, 1922. "In sure and certain hope of the resurrection to eternal life." A faithful member of this church. R.I.P."

Mr. Bousfield spoke briefly of the character of the deceased lady, mentioning her faithful attendance at church services, her steadfast loyalty to all church work and the quiet, unassuming manner of her endeavors, also her unfailing assistance when special decorations were being carried out.

Miss Mills was one of the oldest members of St. Luke's church, having been a constant attendant since the church was erected, nearly half a century ago. She lived with her sister, Mrs. C. E. Hubbs, on Armour Road.

Financial News and Views

Canadian Stock Exchange and Mines | New York Stock Exchange and Curb Prices

TO-DAY'S QUOTATIONS AND OPINION AND REVIEWS OF THE MARKETS.

MARKET NEWS.

The market opened this morning under nearly the same conditions as it closed before the holiday. Some action is expected either to-day or to morrow in the tax bill.

There are indications of considerable more activity in the retail trade. Walker Bros. say continuous buy the rails and the better industrials in all soft spots.

In the past few days a good many of the mining stocks have made good advances and have every appearance of developing into a bull market. Some of the lower priced issues have advanced several points.

The Toronto market was featured by heavy London buying in Barcelona this morning. Most of the trading was for the London account. The stock closed at 0. Spanish River was active. Toronto Rails were firm at 90 and 90 1-4. Canada bread continued to advance on the small trading, closing bid at 74 1-4.

NEW YORK MARKET.

The New York market was the dullest for a long time. Some advances were recorded in some specialties such as famous players. The market as a whole is acting under restraint, and there is no news to influence it either way. Regular dividend declared in American wool.

(Quotations Supplied by Arthur C. Hawley. 'Phone 186).

CANADIAN STOCKS.

	High	Low	Close
Atlantic Sugar	58⅛	57¾	58½
Barcelona	21	19¼	20⅛
Bell Tel	129	128½	129
Brazilian	50	49¼	49⅝
Brompton	32	32	32
Brit. Em. St. C.	10	10	10
Canada Bread	74	72½	74
Canada Cement	87½	87	87½
Canada Steam. C.	10	10	10
Toronto Rly.	90¼	89¾	90½
Smelters	38¼	38½	38½

MINING STOCKS.

COLD.

	Asked	Bid
Argonaut	45	44
Atlas	5¼	5
Con. West Dome	22½	22
Baldwin	3½	—
Bidgood	9	8
Dome	1675	1660
Goldale	21	20¼
Hattie	7	6¾
Hollinger Cons.	1270	1265
Hunton	10	9¾
Keora	11	10½
Lake Shore	370	368
McIntyre	1620	1600
Moneta	17¼	16½
Newray	31	30
Tough Oakes	63	62½
Teck Hughes	112	111
Vipond	105	104

SILVER.

Beaver	16¼	15⅞
Castle Trethewey	70½	70
Crown Reserve	54	53
Keeley	230	226
Lorrain Cons.	25¼	25
La Rose	10¼	10
McKinley	11½	11¼
Mining Corp.	275	270
Nipissing	620	605
Peterson Lake	10	8⅜
Wettlaufer	26½	26¼
Lorrain Trout	128	125
Indian	21¼	21

NEW YORK STOCKS.

	High	Low	Close
Am. Smelters	61	61	61
Balt. & Ohio	109	107¾	109
Beth. Steel	46½	46⅛	46½
Amer. Can.	103	102½	103
N.Y. Central	102¼	101¼	102⅛
Chandler	44¼	44¼	44¼
Cosden	28	27½	28
Corn. Prod.	35⅜	35¼	35⅜
Ches. & Ohio	79	78¼	79
Crucible	51¼	51¼	51¼
Davidson Chem.	46¼	46¼	46¼
Erie R.R.	24⅞	24⅞	24⅞
Fam. Players	75¼	73	75⅛
North. Pac.	52	52	52
Pan-Amer. A.	51⅝	51	51⅜
Pan-Amer. B.	50¼	49	50
Gen. Electric	218½	218	218½
U.S. Rubber	25	24⅞	25
Sinclair Oil	19	19	19
South. Pac.	88¼	88⅛	88⅛
South. Rail.	54¼	54¼	54⅜
Studebaker	32⅞	32⅝	32⅞
Westinghouse	56¼	56½	57½
Amer. Wool	66⅝	66	66⅝
U.S. Steel	95¾	95	95⅜
Amer. Sugar	42½	42½	42½
Union Pac.	129⅞	129⅞	129⅞
Inter. Paper	42¾	41	42¾
Stan. Oil NJ	34¾	34⅛	34¾

MOTHER SAW TANLAC BUILD UP DAUGHTER

Mrs. Baker, of Kingston, Gives Medicine Full Credit.

"When I think of the wonderful change that has taken place in Kathleen's health, I just feel like praising Tanlac to everyone," recently said Mrs. G. Baker, 12 Earl Street, Kingston, Ont., in describing the benefits her daughter, one of Kingstons most popular young ladies, received from the famous treatment.

"Before taking Tanlac, Kathleen was dreadfully weak and nervous, and had such severe headaches she was almost frantic. Her sleep was broken and restless, she had deep circles under her eyes, and would hardly eat anything.

"But Tanlac has built her up until she is bubbling over with health and energy. She eats heartily, sleeps soundly, never seems to get nervous or have a headache, and enjoys life to the limit. Tanlac is indeed a grand medicine."

Tanlac is for sale by all good druggists. Accept no substitute. Over 40 million bottles sold.

Tanlac Vegetable Pills for Constipation, made and recommended by the manufacturers of TANLAC.

WEDDING BELLS

BURKE—ENRIGHT.

A quiet but pretty wedding was solemnised at St. Peter's Cathedral, by Rev. Father Finn, on 27th May, when Mary Evelyn Enright, daughter of Mrs. C. J. McKane, was united in the holy bonds of matrimony to Francis Patrick Burke, son of Patrick Burke, of this city. Attendants were Mr. Maxwell Rogers and Miss Margaret Walsh.

CLOTHING FOR GRENFELL BALE.

Will those who have used clothing in good condition for the bale for Labrador, kindly leave parcels at Graftons' store, George street, any day this week: —Strong heavy clothing for boys and men is very necessary and anything for the use of women and children is most acceptable. Those who wish parcels called for please 'phone Mrs. W. R. Morris 1095J.

THE OLD HOME TOWN—By Stanley

SISTER MARY'S KITCHEN

Two tablespoons stewed dried apricots, spring salad (1 cup), 3 ounces lean corned beef, 1 whole boiled parsnip, 2 tablespoons mashed turnips, 1 whole beet pickle, ½ cup cottage cheese, 1 whole canned pear with 1 tablespoon juice, 1 thin slice home-made whole wheat bread, 1 whole wheat biscuit, 1 thin crisp piece whole wheat toast, 1 pint skimmed milk.

Total calories, 1179. Protein, 278; fat, 218; carbohydrate, 683. Iron, .0197 gram.

This menu is planned particularly for the person who lives in the country and cannot use the city markets. The foodstuffs are all found on the farm or, as in the case of the dried fruit, are nonperishable.

However, the city dweller will find everything suggested in her market.

Spring Salad (Individual)

One-third cup tender dandelion leaves, ½ cup watercress, 2 tablespoons minced spring onions, 2 thin slices hard boiled egg, 1 or 2 tablespoons lemon juice, salt and pepper.

Combine the greens and chop them. This blends the flavors. Add lemon juice, salt and pepper and "toss" until well coated. Serve garnished with the egg slices.

Total calories, 71. Protein, 15; fat, 14; carbohydrate, 42. Iron, .0018 gram.

Two tablespoons stewed dried apricots, 1 cup boiled rice with 12 seeded raisins, 1 poached egg, 1 cup potato soup, 1 cup spring salad, 3 ounces lean corned beef, 2 potatoes boiled with meat, 1 whole boiled parsnip, 2 tablespoons mashed and buttered turnips, 1 whole beet pickle, ½ cup cottage cheese moistened with 2 tablespoons cream, 1 whole canned pear with 2 tablespoons juice and 1 tablespoon peanut butter, 1 large piece chocolate layer cake, 4 tablespoons tapioca cream pudding, 2 slices crisp whole wheat toast, 2 2-inch squares Johnny cake, 4 tablespoons maple sirup, 2 whole wheat biscuits, 1 tablespoon apple butter, 4 tablespoons butter, 1 pint whole milk, ½ cup cream, 1 tablespoon sugar.

Total calories, 4314. Protein, 427; fat, 1710; carbohydrate, 2177. Iron, .0208 gram.

The spring salad for this menu is "tossed" in a French dressing.

Fill the cavities in the canned pears with peanut butter.

Fill the cavities in the canned pears with peanut butter.

The cream and sugar are planned for the breakfast cereal.

When "whole milk" is mentioned the standard milk which must test at least 3.5 per cent. butter fat is meant. If you live on a farm and use "whole" milk you will undoubtedly drink a milk that tests more fat than that. But the richer the better if you would gain rapidly.

BIRTH.

MORE.—To Mr. and Mrs. D. J. More, of Toronto, nee Ethel Shepherd, a daughter, on May 29th.

IN MEMORIAM.

PERRY. — In loving memory of Pte. Thomas Perry, who was killed in action on 6th June, 1916.—Inserted by Wife and Children, 336 Aylmer Street.

IN MEMORIAM

STANLEY— In loving memory of Fred Stanley, who was killed, June 2nd., 1916.

We'll know why clouds instead of sun,
Were over many a cherished plan,
Why song has ceased when scarce begun,
'Tis there sometime, we'll understand.

Why what we long for most of all,
Eludes so oft our eager hand,
Why hopes are crushed and castles fall,
'Tis there sometime, we'll understand.

—Inserted by wife and son.

GLASS FORKS.

Glass forks are preferable to silver ones for serving pickles or lemon since the acid does not act on it.

DIED.

TEDFORD—On Saturday, May 31, Mrs. W. H. Tedford, 692 Stewart street.

Funeral Monday at 2 o'clock, to Little Lake cemetery.

ADAMSON. — On Saturday, 31st May, 1924, at the family residence, 313 Stewart Street, W. P. Adamson, aged sixty years.

Funeral on Monday at 3 p.m., to Little Lake Cemetery.

"The Vanity" Millinery

Arriving daily new modes designed for all occasions. Exceptional values in Dress Hats ranging from $10.00 to $12.00.

186½ CHARLOTTE ST.
'Phone 2023J.

SIGNS
"That Are Fit to Read"
HARRIS & BODDY
Sign Service And Painting Contractors
214 Hunter St. 'Phone 861

Dr. Goodwin
Chiropractor
PALMER GRADUATE
106-108 Barrie Building.
Lady Attendant. 'Phone 431
Hours: 10-12 a.m., 2-4 and 7-8 p.m.
Office Closed Tuesday evenings, and Thursday afternoon and evening.

CHIROPODIST
DR. N. D. FOOTE
107 Barrie Bldg.
Hours: 9 a.m.-5.30 p.m. Evenings by Appointment.
'Phones: Res. 691J. Office 1730W.
Belleville Tues. and Wed.

FOR SATURDAY ONLY
We will put on sale, half a gross, high-grade, nickel case
Flashlights at 85c
worth $2.00.
This is a special purchase and a bargain. See window.
A. A. FOWLER
Phm.B., Eye Specialist.
Ground Floor. - 373 George Street.

Perfect Eyesight
For Perfect Summer Months.
So get the greatest enjoyment out of all outdoor pleasures. You need perfect Eyesight. We will be glad to give you an appointment at your convenience.
M. J. ROCHE
OPTOMETRIST,
182 CHARLOTTE ST.

RENDEZVOUS

Season Opens on Wednesday Evening and every Evening thereafter.
DANCING
To the finest music ever provided at this popular place of amusement.
Roy MicKrenz and His
Rainbow Senenaders
of Buffalo
Floor re-finished and in very finest condition.

"IT'S CONFIDENCE THAT DOES IT"
Quick Quaker Cooks in 3 Minutes 30c
This is the Oats for a hurriedly prepared, yet delicious Breakfast. Cooks quickly yet perfectly, and has the real Quaker Oats flavor.
USE CAMPBELL CREAMERY BUTTER FOR SATISFACTION
PORTER S. WHITE CO.
334 George St. Phones 1960-1961

Couple of Down & Outs and Harold Lloyd
CAPITOL - NOW

The Evening Examiner

PROBABILITIES
Light winds; mostly fair to-day and Wednesday; not much change in temperature.

VOL. LIV., No. 130 , PETERBOROUGH, TUESDAY, JUNE 3, 1924 PRICE THREE CENTS

INTELLECTUAL ANARCHIST AND ATHEIST IS CHICAGO STUDENT. ACCUSES COMPAION OF MURDER

Nathan Leopold, Raised In Luxury, Parades His Precosity And Pagan Philosophy Before Police Party In Retracing The Slaying Of Young Franks.

CONDEMNS CHUM AS WEAKLING

For Collapse Of "Morale" And Confession—Both Youths Said To Be Perverted Geniuses—Story of College Men's Crime.

CHICAGO, June 3.—These questions, put to Leopold and Loeb by State's Attorney Crowe following their confessions, were answered in virtually identical phraseology and in the words of Leopold as follows:

Q.—It was your intention then to kidnap one of your boy victims and hold him for ransom. Is that it? A.—No. We intended to murder him. We had figured that out some time before that we would kill who ever we got.

Q.—What was your motive in this? A.—WELL, JUST TO GET A THRILL OUT OF IT, I SUPPOSE.

CHICAGO, June 3. — Richard A. Loeb, son of the multi-millionaire vice-president of Sears, Roebuck & Co., was named as the actual slayer of Robert Franks, thirteen-year-old heir to a $4,000,000 estate, in an amplified confession made by Nathan E. Leopold, Jr., his companion in crime.

In a statement sizzling with bitterness, Leopold assailed young Loeb as a weakling and a turncoat.

Leopold also asserted in his bitter denunciation of Loeb that Loeb planned the kidnapping and slaying. He said:

'It was all Loeb's idea. I realise that I am equally guilty, and that we both face the same penalty. It gets me nothing, then, to accuse him.

"Nevertheless, he planned the kidnapping and I helped carry it out by writing the extortion letter. Yes, I wrote it—every word of it.

"It was Leob, though, who enticed the boy into the car, and it was Loeb who struck himon the head.

"Why, weapons which might injure a person are so repugnant to me that I loath the sight of them. I could not; it would have been physically impossible for me to have struck the blow that killed Robert Franks. Loeb knows this, too."

Leopold then detailede the manner in which the actual slaying was committed. He went into considerable detail to prove his contention. He said:

"I rented the car myself. I own a Willys-Knight, and have driven it for many months. It seems likely, then, doesn't it, that I'd be driving this one?

"Then, after we got the car, we went to my house for gasoline and oil. It seems likely, doesn't it, that I would be driving then?

"Tell Loeb for me that it makes no difference which of us did the actual killing.

Has One Regret.

"Tell him that he should not forget that my repugnance to violence is such that I could not have killed Robert.

"Tell him that my one regret is that I find him so weak as to accuse me and that I knew the reason. He thinks that by proving me the actual slayer he will eventually go free.

"I was driving. Loeb was sitting in the back of the car. The curtains were up all around.

"He leaned over the front seat and opened the door, calling to Robert."

Leopold demonstrated in the chief's car the manner in which he and Leopold had moved. He added that Dick said.

"Come, Robert, we'll ride you home."

According to Leopold, Franks replied:

"It's only two blocks. I'll walk."

"Dick answered:

"'Come here, anyway. I want to tell you about a new tennis racquet.'

"The boy came slowly across the street, then hopped upon the running board. Dick told him that he wanted Robert to meet me.

"The boy did get in and the next moment Dick struck him on the head and threw the gag bandage around his neck, strangling him.

"It was all over in a minute. I sat there, sick, while the kid kicked and struggled beside me.

Asks For a Stimulant.

"Tell Dick that I know the law and that I am merely amused by his flounderings. We are both principals in the first degree—"

"There is no forgiveness."

Leopold spoke earnestly, bitterly. At times his face contracted in a spasm of passion as he vented his wrath against his former friend, the one he now believes would sacrifice him in the hope that he might win exoneration.

After he finished this denunciation he was weak, nearer collapse than at any time since he has been taken into custody and he asked that some one procure for him a glass of water containing ten drops of aromatic spirits of ammonia. He pleaded:

"Get it, for God's sake."

After drinking the potion he felt better.

Earlier his attitude towards Loeb was that of one who is grief-stricken rather than bitter because of real or fancied treachery.

Then he asked that a message be given to Loeb, saying:

"Tell him I am very much surprised that he fears death.

"Tell him that I am surprised that he was so weak as to confess in the first place, and that I was surprised when he was so weak as to faint under the strain.

"Just a weakling, after all."

Until he began his attack on Loeb, Leopold exhibited the sang froid which has amazed all who have come in contract with him since he was taken into custody. He laughed and joked with detectives and reporters, occasionally indulging in a sly dig at Chief Hughes who took his scoffing in good humor.

Once, for instance, Leopold asked the chief if he knew that Caesar had married an Irish woman. The Chief said:

You don't tell me."

Leopold said:

"Yep. In the nineteenth chapter, fourth paragraph, you can read that he married a woman of the name of Bridget, and that, Chief, is a good, old Irish name, isn't it?"

The chief replied:

"That it is."

The statement was made in the course of a flying tour of the ground covered the afternoon the Franks boy was slain.

On a Dramatic Ride.

The tour itself was not without drama.

The first stop was at Daly's restaurant, 805 East Sixty-third street.

Leopold, who had not slept all during the night from the time he was brought to the station from the Windemere Hotel, smoked incessantly—so much so that his fingers were stained a deep brown from nicotine.

He was not nervous, however, and he laughed and joked. Loeb on the other hand was palpably disturbed. His face was white and drawn. He ate little or nothing, while Leopold made breakfast on scrambled eggs, doughnuts, rolls and coffee.

Leopold was served by a pretty waitress, with whom he joked incessantly, and who true to her calling joked right back. Many were the snappy remarks made by the confessed murderer, and let it be said, the waitress returned as good as he gave.

After the meal, when the detectives were leaving, she asked a reporter what it was all about. He told her, naming the two boys. The girl staggered back, almost falling, and the color drained from her face.

Word of their presence in neighborhood soon got around, and several hundred people were waiting when the party left the restaurant.

The two cars then sped into Jackson Park. Leopold, in the rear seat with Chief Hughes, directed the driver as to the best entrance.

The car proceeded to the bridge, near the yacht club and here several thousand people were assembled, watching the efforts of police and volunteer assistants to find the typewriter.

Loeb left the car in which he was riding at this point. He said:

"If you get back I'll show you just where I threw it."

The police cleared a space and he stood there alone for a few moments, apparently in deep thought. Then he turned as though taking bearings and at last extended his arm pointing out into the water. He announced simply:

"There you will find the typewriter."

The boats quickly converged at the spot he indicated. The two cars then sped on after Captain Prendergast left his car to take charge of the divers.

Proud of his Deed.

On the way to Hessville, where the belt was found, Leopold engaged in a lengthy and erudite discussion of many weighty matters with a reporter.

(Continued on page 5.)

Collision Killed 9 and Injured 20

ATTICA, Ind., June 3 (Canadian Press). — Nine persons are dead and twenty injured as the result of the collision on Sunday night between east-bound Wabash Railroad passenger train No. 2 and a freight train which was on a siding.

The passenger train was hurled against the freight engine, and several persons were badly scalded by the steam from the wrecked locomotives.

RED AND BLACK STRIPES VOGUE

Distinctive Color Note in Paris Styles—Waist-Line Ascends.

PLEATED SKIRTS BACK

PARIS, June 3.—Red and black stripes are the distinctive note of the season's colors. Pleated skirts for tailor mades and afternoon frocks have returned. Gowns show an increasing tendency to get away from the "potato sack" shape which has been popular since the war. The waist line tends to mount.

These are the main fashion hints for the summer as demonstrated at the Longchamps races, where thousands of women, including many Americans, had valuable gowns ruined by a cloudburst Sunday.

In the wild rush for shelter, Mrs. J. R. Andrews, of Chicago, had her pocketbook snatched away. It contained 10,000 francs' worth of tickets on the next race. Then her horse won, the thief could not refrain from attempting to cash the tickets, and was arrested.

Mrs. Walter Twombley, of Pittsburgh, was accidentally kicked by a horse in the paddock and had to be taken to a hospital, but she recovered and later returned to her botel.

Charles Kurzman, New York style expert, asserted that he is more and more disappointed with the races as a style show. He said:

"The French woman are losing their chic. The smartest women here are all Americans."

One of the features of the afternoon wos the appearance of the actress, Napierkowska, in a gown composed of ostrich plumes with nine egrets on her hat.

HALIBUT TREATY JUST RATIFIED

Premier King Announced Final Approval of Pact By United States' Senate.

DEALS WITH FISHERIES.

OTTAWA, June 3.— (Canadian Press.) — Alfred Stork, Liberal member for Skeena, asked in the House of Commons Monday whether there was any possibility of the Halibut treaty with the United States being dealt with this year.

Premier King replied that the Canadian parliament had approved the halibut treaty last year, "and I am informed that the Unitde States senate has just ratified it."

This announcement was greeted with applause to which Hon. Ernest the part of the minister of justice," but formerly minister of marine, was a contributor.

"Will the leader of the opposition make a speech now?" asked Mr. Lapointe.

"The only speech I will make is to recall one more inaccuracy on the part of the minister of jusitce," replied Mr. Meighen. "I have never on any occasion made any prediction as to what the United States senate would do, although my hon. friend has attributed such to me."

"My Friend made one hundred speeches throughout the country to the effect that there was no treaty," retorted Mr. Lapointe.

"I said there was none, nor was there any up to this time," said Mr. Meighen.

Mr. Lapointe remarked that it was a queer notion of international law which resulted in the declaration that there was no treaty until it had been ratified, and the incident closed.

TREATY WITH BRITAIN.

WASHINGTON, June 3.— The treaty with Great Britain for the preservation of the halibut fisheries of the North Pacific ocean including the Bering Sea which was approved by the senate March 4, 1923, with a reservation has been reconsidered and ratified without reservation.

IMMIGRATION GROWS.

MONTREAL, June 3.—Canadian immigration has increased by 104 per cent. during the fiscal year 1923-1924 as compared with 1922-1923, according to a statement issued by the Department of Immigration. Immigration from the United States has decreased seven per cent., however.

DRAYTON URGES COMMITTEE FOR C.N.R. ESTIMATES

Would Deal With All Questions Involving Capital Commitments For National Railways.

QUOTES PREMIER KING

Advocated In Opposition Publicity For C. N. R. Affairs.

OTTAWA, June 3 (Canadian Press). — On an undeclared vote at one o'clock this morning, Parliament defeated the resolution, moved earlier in the day by Sir Henry Drayton, calling for the review by the Standing Select Committee of Estimates of the Canadian National Railways and the Canadian Merchant Marine.

The vote came at the end of a long debate, a feature of which was the slashing attack on the Hotel Scribe purchase by the Right Hon. Arthur Meighen.

Mr. Meighen paid more attention to the Aronovici deal than to the amendment moved by his desk mate, declaring, in conclusion, that Canada would do well to dispose of the Scribe, were she able to get 'half or even less than half" of what she gave therefor.

Hon. George P. Graham, Minister of Railways, declined to accept the idea of the committee, such as Sir Henry Drayton had in mind, although he expressed willingness to consider the inauguration of an inter-party group or committee, that would have power to deal, in an advisory capacity, with railway matters.

Just before one o'clock W. M. German (Liberal, Welland) suggested, as a compromise measure, that once each year the Senate and the House of Commons meet together, "as the shareholders of our railway," with Sir Henry Thornton in the chair, and with the usual powers and privileges of meeting of the shareholders.

"The sacred rights of Parliament to discuss details of the estimates must be retained," declared Mr. Graham, "and no commitee can replace the Committee of the Whole House in that work."

Government, he went on, had nothing to hide, but he objected to turning over the authority, even inquisitional authority, to the committee with power to send for, and examine on oath, higher officials entrusted with the management of the National Railways.

The debate on the railway "budget" Monday brought a move from Sir Henry Drayton, Minister of Finance in the late Government, for the appointment of a standing committee of the House to consider the estimates for the Canadian National Railway system and the Government mercantile marine. To the committee would be referred all questions involving new capital commitments and the disposition of properties and assets. It would have powers of inquiry similar to those now possessed by the Public Accounts Committee. The motion technically before the House was one to go into supply on the railway estimates and Sir Henry's motion was in amendment thereto.

Should be Publicity

Sir Henry stressed the need for a thorough understanding of the actual financial condition of the National lines. There should be no mystery, no concealment of the actual performance of the country's property. He cited the affair of the Hotel Scribe as illustrating the need for such a parliamentary committee as he advocated.

Robert Forke, Progressive leader favored a standing committee to sit in consultation with the present board of the Canadian National, but thought that a committee of an inquisitorial character, on the lines of the Public Accounts Committee, would not be in the interests of the country nor of the Canadian National system.

Success of Hydro

Sir Henry Drayton declared it would be impossible to make a success of the National Railways by looking upon them as a controversial issue. There was nothing immoral in public ownership. On the other hand, in every country outside of Prussia, political interference to a greater or less degree had militated against the success of government railways. On the other hand, where direct political control had been avoided, as in the case of the Ontario Hydro Electric, success had been achieved with public ownership.

The first principle of success for the Canadian National Railways was that there should be no mystery as to their actual financial conditions. Up to the present it had not been possible to get this first principle. For instance one newspaper had interpreted the statement of the Minister of Railways on Thursday as meaning that there had been a net improvement over the previous year of $5,917,561, while another newspaper the same day had put the net improvement at $12,000,000; and Sir Henry Thornton in a statement appearing to-day had claimed a net improvement of at least $20,000,000.

Quotes The Premier

Sir Henry then proceeded to quote utterances by Premier King in the house in 1920, in which he had ad-

(Continued on Page 5.)

Railway Gas Car Wrecked by Deer

ABBOTSFORD, B.C., June 3 (Canadian Press). — Joseph J. Leaper, 55, of Vancouver, was instantly killed on Saturday night when a gasoline speeder on which he and several other men were travelling near here, ran into a deer which dashed on to the Great Northern Railway tracks in front of the machine.

Gordon Bellrose was seriously injured.

The deer was killed.

BIBLE CLASSES IN THE SCHOOLS

Methodist Conference At Niagara Falls Request Half-Hour Instruction For Children.

STUDY WORD OF GOD

NIAGARA, FALLS, Ont., June 3.—(Canadian Press).—There was a breeze in Hamilton Methodist Conference yesterday afternoon over the report of the Religious Educational Committee presented by Rev. Thomas Sole of Milton, which recommended that the Methodist church co-operate with other denominations in requesting the Educational authorities to arrange to give half an hour or more a week religious instruction in the public schools.

This was in view of the fact that the Ontario Religious Educational Association has reported that a survey made shows that over forty per cent. of the Protestant children of Ontario do not attend Sunday School.

Not All Protestants

Rev. Dr. E. Hughson of Hamilton Rev. R. S. E. Daye, Woodstock, and others challenged such a statement which they said was a reflection on protestantism. Dr. Hughson said he thought not five per cent. of the families in his own congregation do not send their children to Sunday School He believed that it was simply a case of everybody not Roman Catholic was classed Protestant, and hundreds of families came under that head who never go to church or have anything to do with it.

Rev. C. D. Draper, Niagara Falls, advised facing the facts and he was backed up by others. Some delegates feared it would get the Protestant churches in trouble and embarrass them in Quebec where it was said, the public schools exist largely at the tolerance of the Roman Catholic Church. Rev. R. S. E. Daye and Rev. Dr. Hughson moved an amendment that the forty per cent item be eliminated, but the amendment was defeated by a close vote.

Bible Instruction

The report spoke of decrease in Methodism Sunday School attendance which has prompted the action regarding religious instruction in the schools. . . The report was changed to read "Bible instruction" instead of religious instruction," and it went through that way.

REVOLUTIONISTS NEARING TIRANA

ATHENS, June 3. — (United Press). — Unconfirmed despatches from Albania declare that Tirana, the capital, is about to fall into the hands of the Revolutionists. An Athens rumor factory for the Balkans has received varied reports of the progress of an uprising in Albania during the past forty-eight hours.

The report said the American Minister to Albania had been asked to leave the country, his office being that he had sought intervention by the League of Nations. The report did not say who had made the request. One of the first rumors in the wake of every Balkan uprising is concerned with a slight or insult to the American Minister, the purpose of spreading the report being to enlist the sympathy of the United States with the side opposite to that accused of the atrocity.

An example of the reports is the following: "Eight hundred fugitives have arrived at Bari."

The occasion for their being fugitives and whence they came is not mentioned.

There were persistent reports yesterday of fighting outside Scutari, and it was said thirty-two Government supporters and eighteen insurgents were killed.

Another example of the rumors that reach Athens and are circulated from here is one received this morning from Bucharest, totally unconfirmed, which says that General Averescu, Rumanian military leader, has requested King Ferdinand to dismiss the Cabinet, "otherwise it will be overthrown with 50,000 bayonets."

DOMESTIC PRELATE POSITIONS FILLED

ROME, June 3—(United Press).—Monsignor Mattia Bilbam of Duluth and Monsignor Giuseppe Eleasara of Gaspe, Canada, have been appointed Apostolic Protonotaries.

Monsignor Eli Roy and Monsignor Tomaso Giorgio Bouleau, both of Quebec, were appointed Domestic Prelates.

CASEY JONES HAS ROYAL COMPETITION

"Said Casey Jones it's just as well that I'm dead
When a dame drives my engine with a crown on her head—"

Which paraphrase of the famous railroad song might serve as a caption for this picture showing Queen Mary at the throttle of the Royal Special which King George (shown in the background) drove to the town of Swindon, England.

HERRIOT WOULD ACCEPT REPORT

Prospective French Premier Contradicts Reports of Alleged Anti-American Expressions.

TALKS LIKE POINCARE

PARIS, June 3 (Canadian Press). —Edouard Herriot, the prospective Premier, speaking before a joint caucus of the Radical and Socialist Parties last night, came out flatly for adoption of the Dawes report, and gave assurances that his financial policy would be "sane and founded on rigorous balancing of the budget."

M. Herriot emphasised that there was no afterthought attached to his approval of the experts' plans.

"In the crisis we are not encountering," he said, "people have attributed to me words which might admit of the belief that I under-estimated the services of the United States has rendered France. All my speeches, my writings, contradict those statements. In all instances I have rendered homage to the magnificent and disinterested aid which the United States extended to France during the war. Recently as a member of the Finance Commission I have been able to appreciate the aid the United States brought us in bolstering up our national currency.

"If I take direction of affairs, I shall ask the American Democracy to have the same confidence in me as I have in it. It can be assured in any case that I will practice a sane financial policy founded on rigorous balancing of the budget. I shall furthermore practice a policy of peace on the basis of the experts' report, which I approve completely and without mental reservations."

CONFERENCE DELAYED.

LONDON, June 3 (Canadian Press). — With reference to Paris reports of the pourparlers and a meeting between Premier MacDonald and M. Herriot, the view held by officials of the Foreign Office in London is that any action on the Dawes report is likely to be delayed ten days or more by the change in the French Government.

Mr. MacDonald may make a flying visit to Paris when M. Herriot definitely assumes the Premiership, but any formal conference between the two Premiers can hardly occur until late in July.

The report that the British Prime Minister is writing to M. Herriot is not strictly accurate, but there has been an exchange of views between the Premier and the Embassy at Paris.

C.P.R. EXTENSIONS.

WINNIPEG, June 3.—(Canadian Press).—The construction of approximately five hundred miles of branch lines in Saskatchewan and Alberta will be undertaken by the Canadian Pacific Railway this year, it was announced here yesterday by D. C. Coleman, vice-president in charge of western lines. Considerable work has already been carried on on some of the branch lines.

THURSDAY CLOSING OF RETAIL GROCERS.

RETAIL GROCERS OF THE CITY WILL CLOSE DURING JUNE, JULY AND AUGUST, COMMENCING ON THURSDAY AFTERNOON. 1d130 2231

Crops Retarded By Cold Weather

WINNIPEG, June 3 (Canadian Press). — Cold weather and frosts, without causing any serious damage, have had the effect of retarding the growth of crops in Manitoba and Saskatchewan, according to the weekly crop report of the Canadian National Railways, issued on Monday.

Rain is badly needed in these two provinces, with the ground beginning to dry out, while more favourable weather conditions are reported in Alberta, with rain and snow of the past week ensuring sufficient moisture for some time.

Wheat in certain districts of this province is as high as eight inches, with other coarse grains also showing above ground.

Seeding in Alberta is completed, with the exception of some green feed.

In Manitoba wheat seeding is completed, and an average of 65 per cent. of the coarse grains in the ground.

Seeding in Saskatchewan is expected to be general by 5th June.

448 JAPANESE CANADA'S SHARE

Last Year's Immigrants From Nippon Exceeded Quota Agreed by Government.

PROTEST TO OTTAWA.

OTTAWA, June 3. — (Canadian Press). — Further restriction of Japanese immigration into Canada is under consideration by the Government. This was revealed yesterday in the House of Commons when a question regarding Oriental immigrants was asked. Hon. H. H. Stevens asked if the Government had received representations from retail merchants in British Columbia asking for the same restrictions on Japanese as now exist in reference to Chinese and what the Government intended to do about it.

The Minister of Immigration replied that such representations had been received and "the question of the advisability of further restricting Japanese immigration is under consideration."

The Canadian Government has no agreement with the Japanese Government not to pass further restrictive legislation, it was stated. The Japanese Government has agreed to restrict to 150 annually the number of Japanese coming to Canada as household servants of agricultural laborers and this constitutes the quota of Japanese now allowed to enter the country. Last year 448 Japanese came to Canada.

DANCE AT RYE'S TO-NIGHT.

A DANCE WILL BE HELD AT THIS POPULAR PAVILION AT 9 O'CLOCK TO-NIGHT. STREET CAR SERVICE TO THE DOOR, AND SPECIAL SERVICE AT 11.45. PARKING SPACE FOR CARS. HAVE A GOOD TIME, WITH EXCELLENT MUSIC, AND A FINE FLOOR. 1d131

GOLD FIELD DAM BROKE TURNING CREEK TO RIVER

Agent of J. R. Booth Lumber Co. Swept Into Flood With Tree He Climbed.

BANK BROKE UNDER HIM

Escaped After Many Thrills The Movies Would Envy.

DENE, Ont., June 3.—(Canadian Press).—A dam constructed by the J. R. Booth Lumber Company to conserve the waters of Dasserat Lake in the vicinity of Boucher and Gainard's stopping place, half-way into the Rouyn Gold Field, gave way Friday night, and the little creek between Dasserot Lake and Opassatika Lake is now a raging torrent.

The stables and some other buildings at the north end of Opassatika Lake, owned by Boucher and Gainard were swept away, trees were uprooted and several persons had narrow escapes. There was no loss of life, however.

Thrilling Escape.

One of J. R. Booth's agents had a thrilling experience. Hearing the rush of the waters behind him, and sensing that the dam had gone, he made a wild dash for a tree and climbed it to escape, as he saw the oncoming torrent. The tree, however, was uprooted and swept down with the raging waters. Clinging grimly to the tree, he waited until it was swept near the bank of the creek and managed to jump to what he again thought was a safe spot.

No sooner had his feet touched earth again when the bank, undermined by the swollen stream, began to give way, and he was once more precipitated into the torrent. He managed to keep his head above water, and in a short time was able to reach the bank and escape.

Banks Washed Away.

One of the men at Boucher and Gainard's was in the stable feeding the horses when he heard the rush of water. He managed to turn the horses loose and make his own escape just a few seconds before the stable collapsed.

The bank of the creek, in some places twenty to thirty feet high, were washed away, and instead of a narrow stream there is a river many yards wide.

YUKON WIRELESS COST

Revenue From Two Stations Small Compared With Maintenance.

OTTAWA, June 3. — (Canadian Press).—The cost of installation and maintenance of the wireless station at Dawson and Mayo, Yukon Territory, was the subject of a question in the House of Commons Monday, when George Black (Conservative, Yukon) was informed that it cost $11,438 to build the Dawson station and $8,621 to build the one at Mayo, which at present is the only telegraphic communication the famous silver mine has with the outside world.

It has cost $4,669 to maintain the Dawson station and $3,327 to maintain the Mayo station during the past year. The revenues collected at each station total respectively $363 and $576.

FOR TAX REDUCTIONS

Bill Signed by Coolidge Affects Small-U. S. Incomes.

WASHINGTON, June 3.— The Tax Reduction Bill was signed late to-day by President Coolidge. It reduces the levy of the Federal Government on almost every taxpayer in the United States and especially benefits the man or woman with a small taxable income.

SHIPPING NEWS.

MONTREAL, June 2. — Arrived: Canadian Leader, Cardiff; Athenia, Glasgow; Andania, London; Monarch, Cardiff; Georgia, Philadelphia; Briseis, Quebec.

Sailed: Aephasia, Stavrodi, Havre; Canadian Runner, British West Indies.

Was the office boy dismissed?
Turn and read the want ad list.

READ THE WANT ADS

If inconvenient for you to call at the Examiner Office, 'phone 1600 and we will call for the advertisement and give you the cash rate, 1c per word, figure or letter first insertion, ½c per word for subsequent insertions.

All orders in before noon to be called for will appear same day.

Classified Advertising Cash.

FOR SALE

Grocer Business, central; would exchange on small Home; nice business.

Farms, near City, would exchange on City Property at right prices.

$5,100 Up-to-date Home; electric ....stove and hardwood floors, up and down. See this.

7-Roomed House, South, cheap for quick sale. Modern.

$7,500—New House, hardwood floors, oak stair, dandy nice home.

W. H. TAYLOR Real Estate & Insurance 144 Hunter street. 'Phone 1462

General Agent Wanted

The CROWN LIFE INSURANCE COMPANY has an Opening for an Ambitious and Aggressive Man to act as its General Agent in this District. Office supervision and assistance will be given.

To a Man with ability who can get results, this offers a splendid opportunity for financial success and advancement.

All correspondence will be strictly confidential.

Apply to J. S. Stevens, Supt., 59 Yonge Street, Toronto.
2d-132-2229

TRUCK OWNERS!

Where to Buy Your Tires and WHY—

BECAUSE—We have the largest stock to choose from in the City.

BECAUSE—We handle Canada's Three Leading Truck Tires—Goodyear, Partridge, and Royal Oak.

BECAUSE—We have a Tire to meet your requirement.

BECAUSE—We can Reduce your Cost per Mile.

BECAUSE—We are behind every Tire we sell, and Guarantee Satisfaction.

Phone 968 **J.W.WATSON** 446 GEORGE STREET Given Prompt Attention.

WORK WANTED

WOMAN WOULD LIKE WORK cleaning offices, morning or evening. Highly recommended. Apply Examiner for address. 3d-132-3411

A NEAT FINNISH GIRL WISHES position as domestic in private family. Speaks little English. Answers to "Edith," P.O. Box 818, Peterboro. 3d-132-3423

WORK WANTED — A WOMAN wishes position as housekeeper competent elderly people preferred. Box 3424 Examiner. 3d-133-3424

HOUSES, REAL ESTATE

CHOICE FARM OF 150 ACRES, CLAY loam in good shape. Possession any time; would take house in town for equity. Apply at once to Box 2226, Examiner Office. 6d 136 1w 2226

FOR SALE — BARN 16x24 WITH large loft to be sold immediately. Apply 460 Charlotte street. 3d 131 3210

FOR SALE OR TO RENT — THE property now occupied by J. E. A. Fitzgerald. Immediate possession. Apply to 85 Hunter street, west. 6d-137-2233

FOR SALE — GOOD SIX ROOMED Brick, full plumbing, hardwood floors, electric fixtures, excellent garden, large garage. Price is right. Three blocks north of C. G. E. Apply 298 Dalhousie Street. 10d-128-3197

FOR SALE— NEW HOUSE, WEST end. (Corner Hunter and Walton streets). Hot water heating, hardwood floors, built-in refrigerator, and modern in every respect. Easy terms of payment. Apply 437 George street. dtf.

FOR SALE—A SMALL HOUSE. A snap for quick sale. Small payment down, easy terms. 'Phone 1646J. 6d-136-3441

FOR SALE—TWO 4-ACRE LOTS ON Lansdowne street. Apply Examiner for address. 3d-133-3418

TEN ACRE COUNTRY PLACE; EXceptional garden. Lots of young fruit coming on. New bungalow partly finished. Ideal place for poultry. A snap. Would consider house in city in exchange. Apply 293 Dalhousie street. 5d 135 3443

AUTOS FOR SALE

FOR SALE—FORD CAR IN FIRST class condition. Apply 537 Gilchrist 3d 132 3388

FOR SALE — NEW. ESSEX. COACH Never been run; extra tire, front and rear bumper. Cut on price for quick sale. Apply at Examiner for address. 3d-132-3400

FOR SALE — 5 PASSENGER CHALmers touring car in excellent condition. Extra spare tire. Can be seen at Reid's Garage, Aylmer street. 3d 133 3431

McLAUGHLIN TOURING OVERLAND Touring, both five passenger. Excellent order. Specially reduced for quick sale. See these at Snowden's Garage, Simcoe street. 3d 135 3324

McLAUGHLIN BUICK MASTER SIX Coupe, four passenger, refinished, overhauled. Many extras, perfect order. Great bargain. Weber's Studebaker Showroom, Charlotte street. 3d 135 3325

FORD TOURING TIRES AND EVERY thing in good condition with starter; new top and curtains. A sacrifice for quick sale. $250, terms if desired. 39 Conger street. 'Phone 515J. 1d 131 3438

TEAMING and CARTING

WANTED— MOTOR CARTING, ALL kinds ,long or short hauling. Beatty Bros. 'Phones 2169-991r2. 27d-1962.

FOR RENT

TO RENT — BRIGHT FURNISHED room. Central location. Board if desired. Apply Examiner. 6d 133 3387

STONEY LAKE.— FURNISHED COTtage for rent for the season. Miss Edwards, 61 Roxboro' St. West, Toronto. 3d-133-2228

TO RENT —HOUSE WITH STABLE or Garage on Park street. Apply 265 King street. 3d-132-3418

FOR RENT — 4-ROOMED APARTment, heated, modern conveniences, central. Apply to Examiner for address. 6d-136-3234

FOR RENT — MELDRUM APARTments. Water street, 5-rooms, bath. Reduced rental, summer. W. J. Hopwood, 366 Water street. 3d-131-2369

TO RENT — SMALL FURNISHED apartment. Apply 264 Hunter St., No. 5 Apartment. 6d-136 3420

FOR RENT — ELECTRIC VACUUM cleaner. 'Phone 1681W. 9d 132 3378

FOR RENT—HEATED OFFICE ON George street. Apply 437 George street. dtf.

SMALL 5-ROOMED COTTAGE $11.00 per month. Handy to C.G.E. at the edge of city. 'Phone 2732. 5d 135 3443

TO RENT — APARTMENT. APPLY at A. C. Hawley's store, 344 Charlotte street. 3d-131-3377

TO RENT — STORE ON GEORGE street, with dwelling over. Apply to 95 Hunter street west. 6d-135-3324

TO RENT—HOUSES, MODERN. Apply 219 Park. 'Phone 1798. 6d 132 3297

TO LET— 315 REID ST., THREE doors from Charlotte, 7 roomed brick dwelling. Apply 311 Boswell avenue. 'Phone 1295M. 4d-132-3369

TO RENT BRICK COTTAGE, EAST City. All conveniences; hot water heating. 'Phone 2221W. 3d 131 3365

TO RENT — FURNISHED SEVEN room house from June 17th till Sept. 17th. 239 Princess street. 3d-131-3366

TO LET—ONE OF THE MOST UP-TOdate and pleasantly situated apartments in the city. Apply Schneider Bros. 367 George street. 3d-131-3363.

TO RENT—BRICK HOUSE ON BOLIvar street. Apply M. McIntyre, 564 Aylmer street. 'Phone 695J. 3d-132-3402

TO RENT— NO. 173½ SIMCOE ST. Suitable for store or office. Immediate possession. Apply 437 George street. dtf.

FOR RENT—APARTMENT C. NOVA Scotia Apartments. Heated with hot water, and modern in every respect. Apply 437 George street. dtf.

FOR RENT—HEATED APARTMENT. Grand Central Building. Immediate possession. Apply 437 George street. dtf.

ONE HUNDRED ACRES OF CHOICE pasture sweet clover, red clover and natural grass with spring water. Horses $12.00, one and two year old cattle $6.00, dry cows $7.00 for the season or less at owner's risk from accidents. Terms cash before stock is removed from pasture. Apply to H. J. Miller, Keene. 6d 133 3201

SITUATIONS WANTED

CAPABLE CHRISTIAN WOMAN would take a position as housekeeper for a working man, small family. Apply Box No. 2407 Examiner. 2d-131-3407

POULTRY AND EGGS

FOR SALE—HATCHING EGGS FROM Blue Andelusian and light Brahama. Apply S. E. Moncrief, 'Phone 607J. 23 133 3782

FOR SALE — SINGLE COMB ANcona hatching eggs, $1.50 per setting. Special price on incubator lots. 67 High street. 'Phone 536J.

FOR SALE — WHITE LEGHORN baby chicks. Apply 58 Olive avenue 3d-131-3372

WANTED—LIVE POULTRY. HIGHest market prices paid. 'Phone 771 or apply 520 Elm street and we will call. 26d 145 3079

WANTED—LIVE HENS AND BROILers. We pay special price for this week. Call or 'phone and we will call for. 'Phone 889J. S. Cohen, 189 Charlotte. 26d-154-3374

LIVE STOCK FOR SALE

BARGAIN IN CARISBROOKE AYRshire Bulls.—1 two year old bull from Imys sire and Rop dam. Good breeder. Easy to handle. 2 yearling bulls good size fine type sire and dams each with good record backing. Grade your herd up with one of these bulls. Bred from cow's testing over 4 p.c. Write at once for particulars. Inspection invited. 'Phone 154-33, Campbellford. F. M. Rutherford, Carisbrooke Farm, Bonar Law, Ont. 3d 131 2146

FOR SALE — 4 HEAVY WORKING horses including team of Bay Mares. Apply Harry Tinney, Cavan. 3d 132 3381

FOR SALE

FOR SALE—BLACK POMERANIAN pup. Phone 1591W. 3d-109-3288

FOR SALE—1 WILTON RUG, 3 yards square, practically new. Apply 186 Stewart street. 3d 133 3422

FOR SALE— UPRIGHT PIANO AND furniture. Apply 284 Townsend. 3d-133-3429

FOR SALE — OAK BEDROOM SUITE toilet set and other articles. Apply 349 Reid street between 2 and 5. 3d 133 3437

FOR SALE— TEN THOUSAND CEDar shingles. Address 308 Charlotte, 'phone 1915J. 3d 133 3389

A LARGE TENT, 4 FT WALL. 613 Chamberlain street. 3d 132 3413

FOR SALE— HOUSEHOLD FURNIture in excellent condition. Owner leaving town. Apply Examiner for address. 3d 133 3433

FOR SALE — C.C.M. BICYCLE, 12FT. punt. Apply 467 Water street. 3d-132-3412

FOR SALE—ONE 7-YEAR-OLD BAY mare; one black mare, 9 years old; one 5-year old bay horse, weight 1300; one heavy set of draft harness; other single harness; one democrat. For sale on Market Saturday. 4d-134-3417

FOR SALE— A BASS VIOL IN GOOD condition. Apply 214 Mark street. 6d 135 3335

FEMALE HOUND AND MALE PUP for sale. Apply after Tuesday at No 4 Aylmer street. 3d 132 3393

50 BOXES MIXED ASTERS FOR sale. Apply 421 Sheridan street. 3d 132 3392

FOR SALE—WILTON RUG 7' 9" Square, nearly new. Apply 559 Patterson. 'Phone 1162M. 3d 131 3376

FOR SALE—HEINTZMAN PIANO A1 condition, steel, brass and iron beds Wilton, Axminster Rugs, Buffet, writing desk, library table, etc. 'Phone 2090J. 4d 132 3349

FOR SALE — HOUSEHOLD FURNIture, beds, dining room table, chairs two Chesterfield chairs, piano, kitchen cabinet, tennis racket, skates etc., Also "Chevrolet Car, 1917 model in good condition 125 dollars" Apply 461 Bolivar St. 3d-132-3399

FOR SALE—DRY HEMLOCK SLABS $8.00 per cord; Dry Body Hardwood $12.00 per cord. Cutting Extra. Enquire Purdy Mills, 'Phone Day 650. Nights 1932W. 6d 132 3182

FOR SALE—LUMBER OF ALL kinds, tools, wood hand screws, cramps, large iron cramp, cabinet work bench, hollows and round cabinet pitch. All suitable for a small wood business. Ed. Courtney, 533 Armour Road. 3d 131 3364.

FOR SALE—SMALL CORNER GROCERY Store, with dwelling, good terms. Apply 292 Dalhousie Street. Phone 275J. 10d-133-3198

FOR SALE—LADY'S SPRING COAT, slightly worn. Size 36. Apply 283 Stewart street.

TWO STEEL TIRE TOP BUGGIES, one open auto set buggy, also good light democrat. Prices very low to clear. 169 Hunter street, east.

REGISTERED BEAGLE PUPPIES, choice stock, field and bench strains on approval. H. D. Atkinson, Campbellford, Ont. 5d 133 3370

WOOD FOR SALE — GOOD MIXED Slabs, 12", per load, $5.00; Hardwood Slabs, per team load $6.00. A. Thompson, 'Phone 1026J. 7d 134 3321

FOR SALE — ONE SET INSIDE double doors, grained and varnished 6'x7'x1 3-8"; one outside door, 2'-10" by 6'-10"x1 3-4"; one inside door, 2'-9"x6'-10x1 1-2"; one inside door, 2'-9"x6'-10x1 1-2"; one inside door, 2-6"x6'-10"x1 1-2". 558 Weller street or Telephone 523 3d-132-3396

FOR SALE—SIDEBOARD, EXTENsion tables, chairs, kitchen furniture, rockers, parlor tables, drop head Singer sewing machine, book case and writing desk combined, couch dressers, iron beds, complete, Congoleum rug, linoleum and oilcloth, mantel clocks, garden hose, tools, dishes and other articles. Apply 69 Aylmer street near Ferry. 3d 132 3386

BABY CARRIAGES, Etc.

FOR SALE—WICKER BABY CARriage, in good condition. Apply 132 Rubidge. 3d-133-3416

WHITE WICKER BABY CARRIAGE for sale. Reversible body. Detachable wheels. Lined with white cor-

HELP WANTED—Male

WANTED —A MAN TO RUN STEAM drill and handle dynamite. Apply Ed. Conroy, 314 Pearl avenue. 'Phone 2214W. 3d 131 3375

WANTED — A RELIABLE SALESagent for every unrepresented district to sell our well known fruit and ornamental trees. Good pay, free equipment. We grow in our six hundred acre Nursery the stock we sell. Our agency in valuable. Write Pelham Nursery Co., Toronto. 26d 155 3391

WANTED—CLEAN CUT ENERGETIC man. See Mr. Banks, personally after 7 o'clock at the Munro Hotel. 3d-133-3427

AGENTS WANTED

AGENTS—IF YOU OWN A CAR AND are looking for a clean money-making proposition, write for particulars on our agency. Fan Flame Spark Plug Co., 3070 St. Lawrence, Montreal, Que. 6d 135 2215

MAKE MONEY AT HOME—$1 TO $2 an hour for your spare time writing show cards for us. No canvassing. We instruct and supply you with work. West-Angus Showcard Service 29 Colborne Building, Toronto. dtf

BOARDERS WANTED

ROOM AND BOARD FOR GENTLEmen, three minutes walk from C.G.E. Apply 148 Park street. 2d-131-3401

BOARDERS WANTED—ROOM AND board. All conveniences. Terms reasonable. Apply 124 Dublin street. 3d 132 3383

BOARDERS WANTED — CENTRAL. All conveniences. Apply 68 Murray street. 26d 156-3425

ROOM AND BOARD WITH PRIVate family for one or two gentlemen south. Central. Apply Examiner for address. 3d 132 3385

BOARDER WANTED — GENTLEmen preferred. Every conveniences. Very central. 'Phone 505. 3d 133 3421

NOTICE

NOTICE—HENRY BROS. CARPENters and builders. Estimates given on new and repair work. Hardwood flooring a specialty. 'Phones 1034 or 2009W. 148 Murray street.

CHIMNEYS AND FURNACES CLEANed, roofs repaired and painted. 'phone 2351W. 26d 144 3065

NOTICE

TROUBLESOMERS THAT'S GOT nothing else to do but ride around and gop at other people's property had better mind their own business they would have a steady job for life.—J. Diremo. 3d 132 3440

NOTICE

CHIMNEYS BUILT AND REPAIRED. 'Phone 1851W. 26d 144 3064

NOTICE

WINDOW CLEANING. 'PHONE 1763J. J. A. FOSTER. 12d 132 3119

NOTICE —FIRST CLASS CAR WASHing. Snowden Garage. 'Phone 184 196 Simcoe street. R. Wright, washer. 6d 135 3406

SILVER BLACK FOXES

We have now proven beyond doubt that this locality and climate are specially suited for raising silver foxes, what is called the golden fleece, the most profitable of all live stock raising. You can ranch yourself and on your own farm in ready made pens. We intend to sell this season a limited number for breeding purposes only and to those interested would be pleased to quote prices. We can supply you with everything necessary, even to pens and dens ,also giving you the benefit of our own experience. Make your arrangements early if you intend to start this year. Patte & Wolff Foxes Limited, Peterboro, 'Phone 1063W. tts 141 4w 24 2000

WANTED

2 GENTLEMEN ROOMERS EVERY convenience, also use of 'phone. Apply 226 Rubidge street. 6d 134 3360

MARRIED COUPLE WANTED FOR light housekeeping. Apply 250 Romaine street. 9d 137-3379

WANTED TO BUY—6 OR 7 ROOMED house. Central location. Apply Box 3397, Examiner Office. 3d-133-3397

WANTED TO BUY — USED MOTOR car. Apply stating make and lowest price to Box 3410. 3d 133 3410

WOOL WANTED— CASH OR MADE into blankets or cloth at 73 Gladstone avenue. Peterboro Woolen Mills. 3d-131-3373

WANTED — RAGS, BONES, OLD stoves, copper, brass, zinc, rubber, auto tires, wood ashes. Will send a man and clean your cellar or ash house, free of charge. Address Stevens, 364 Mark street, or 'phone 2083. 26d 2066

CHINA PAINTING

Mrs. Langley McCarthy Teaches Biscoffs' New and Beautiful Work in CHINA PAINTING

JOPLING'S 2 STORES

will be

CLOSED

Thursday Afternoons

During JUNE, JULY and AUGUST

Best Quality Meats and Provisions.

CHRISTIAN ALLIANCE HAD A GOOD MEETING

The 27th annual International Council of the Christian and Missionary Alliance was held for the first time in the history of the alliance outside of the U. S., in Christie street Tabernacle, Toronto, from May 22nd to June 1st. The closing sessions last Sunday were held in Massey Hall. The annual missionary offering from the Canadian branches of the Alliance was over $80,000.

There were delegates from all parts of the United States and Canada, and missionaries from all parts of the world occupied by the Alliance. A very fine group of the delegates can be seen in the window of the Nugent Drug Co.

CANADIAN SAILOR SPENT TWO YEARS ON PACIFIC

NEW YORK, June 3.—(Canadian Press.) — After beating off Chinese pirates, floating through two typhoons, losing his rudder, eating cow dog and part of a sixteen foot python which he killed in a single combat, and making a two year voyage across the Pacific and through the Atlantic in a fifty-three foot junk of his own construction, Captain George Waard, Canadian, of Dutch parentage, has anchored his queer craft in the calm waters of Sheepshead Bay, at Long Island.

LOST

LOST —ON LAKEFIELD ROAD, SATurday night, tennis racket. Finder please leave at 189 King street. Reward. 2d-131-3409

LOST—ON ROAD BETWEEN LAKEfield and Young's Point or vicinity a brown collie bitch; has North Monaghan tag on. Will answer to the name of Floss. Reward. 'Phone 1010. 3d-131-3265

LOST — A PARCEL ON MARKET square or between Peterboro and Norwood. Finder please leave at Examiner. 3d 133 3428

LOST — PAIR OF SHELL GLASSES in case on Thursday on Road near Bewdley. Reward by leaving at Fowler's Optical Parlours. 3d-133-3430

FOUND

FOUND—A HORSE WEIGHT ON Smith street. Apply Examiner for address. 3d-131-3371

HELP WANTED--Female

WANTED—A GOOD KITCHEN GIRL Apply King's Hotel. 3d-131-2207

WANTED — GIRL ABOUT SIXteen or seventeen to assist with light housework. Apply Examiner for address. 3d 133 3439

WANTED—GIRL OR WOMAN FOR general housework. Apply 1859W. 3d-1133 2454

WANTED — GIRL OR WOMAN FOR general housework. Apply 457 Water street. 3d 132 3387

WANTED—AN EXPERIENCED GENeral. Apply 521 Hunter street west. 3d-132-3395

WANTED—WORKING HOUSEKEEPer on a farm. No outside work nor churning. Family of three, adult. Mrs. R. E. Birdsall, Birdsall, P.O. 3d 131 3380

Good Samaritan Hospital

TRAINING SCHOOL FOR NURSES.

Probationers required for Spring and Fall Classes. Course, Three Years.

One or two years High School required for entrance. Liberal allowance and maintenance. Apply

Superintendent of Hospital, LEBANON, PA. 3d-132-2134

DESTROY HAIR SEALS.

PORT ANGELES, Wash., June 3. —Northwest coast fishermen are urging the annihilation of immense herds of hair seals for the protection of salmon in Puget Sound and along the Alaskan coast. The seals destroy whole schools of fish headed toward the spawning ground.

NOTICE TO CREDITORS

In the matter of the ESTATE OF JOHN A. TURNER, late of the City of Peterborough ,in the County of Peterborough, millwright, deceased.

NOTICE is hereby given, pursuant to the Trustee Act, that all persons having claims or demands against the Estate of the said John A. Turner, who died on or about the **eighteenth day of March, 1924,** at the said City of Peterborough, are required, on or before the **twelfth day of June, 1924,** to send by post prepaid or delivered to the undersigned, the solicitors for the Administrator of the Estate of the said deceased, their christian and surnames, addresses and descriptions, with full particulars, in writing, of their claims, a statement of their accounts and the nature of the security if any, held by them, duly verified.

AND further take notice that after such last mentioned date the said Administrator will proceed to distribute the assets of the said deceased among the parties entitled thereto, having regard only to the claims of which the said Administrator shall then have had notice, and that the said Administrator will not be liable for the assets, or any part thereof, to any person or persons of whose claim notice shall not have been given to it at the time of such distribution.

Dated at Peterborough, this twelfth day of May, 1924.

PECK, KERR & McELDERRY, 415 Water street, Peterborough Ontario, Solicitors for the Toronto General Trusts Corporation, Administrator. 4d 18 20 27 3 1965

Highest Prices Paid For

WOOL HIDES CALFSKINS SHEEPSKINS TALLOW

Colonial Hide Company

Peterboro

T.T.S.-116

We wish to announce that we have again reduced the price of coal. Best grade

	PER TON
Anthracite at.....	$16.00
Hillman Coal	13.75
Best Grade Coke.....	13.75

Order next winter's supply Prompt service. ALL COAL SCREENED

HILLMAN COAL CO, AGENT!

Cooney & Jopling

Office: 239 Charlotte Street. Phone 360. tf

GYPROC

The Fireproof Wallboard

Murray Made ROOFING

And Builders' Supplies

THOS. A. REHILLCO.

210 Wolfe St., near C.P.R. Stn.

Phones:

Office 245 Night 665w

H.P.LINDSAY AGENCY CO.

All Kinds of Insurance Written. 24 FIRST CLASS COMPANIES.

FOR SALE

7-Roomed Brick, furnace, 3-piece bath, central $4,800

7-Roomed Brick, furnace, 3-piece bath $4,000

7-Roomed Brick, furnace, 3-piece bath, garage; $500 down .$3,800

6-Roomed Brick, 3-piece bath, central $3,600

7-Roomed Brick, 3-piece bath, large lot, good location $3,300

6-Roomed Frame House, 2-piece plumbing, large lot $1,850

G. C. Adams Agent Office 'Phone - 341. H P. Lindsay, Residence 1291W.

ACCIDENTS GROW.

LONDON, June 3.—Traffic accidents in three months took a toll of 158 lives, according to an official report of the police department. One hundred and forty deaths resulted from accidents in connection with mechanically propelled vehicles.

V. M. Eastwood

DODGE BROTHERS MOTOR VEHICLES

139 Simcoe St. Peterborough

DODGE TOURING in good mechanical condition, late production. Mileage under 8,000. A real bargain.

DODGE TOURING rebored oversized pistons this year. Good mechanical condition and thoroughly overhauled.

DODGE TOURING 1916 small mileage. Price very low in good running order.

$250 BRISCOE suitable for truck, also other good used cars. Every car in the street is a used car.

3d-131-2206

Tenders Wanted

TENDERS Wanted for Text-Books and Supplies for the Public Schools and Collegiate Institute for the School Year, September, 1924, to September, 1925, will be received by the undersigned until 12 o'clock Noon on SATURDAY, 14TH JUNE.

Lists of Supplies required can be had at the Office of the Secretary-Treasurer.

Full particulars regarding Supplies will be given by A. Mowat, B.A., Inspector of Public Schools.

A Marked Cheque for $100:00 must accompany each Tender. The lowest or any Tender not necessarily accepted.

G. H. THOMPSON, Secretary-Treasurer, Board of Education.
3d-132-2214

Peterborough Fuel & Transfer Co. Ltd

KELLY BROS., Proprietors.

134 Aylmer St.

D. & H. Anthracite.

Egg	$15.50	Per Ton
Nut	$16.00	" "
Stove	$16.00	" "
Pea	$13.00	" "
Try our Solvay Coke	$12.50	" "
Pocahontas Smokeless	$14.00	" "
Cannel	$16.00	" "

Phone 270 or 362
26d-131

FOR SALE

Cottage, containing 6 Rooms; completely furnished, with 5 Lots; situated about 3-4 mile from Burleigh Falls Hotel; ideal summer home; price reasonable, and terms to suit purchaser. Price, $2,000.00

Brick House, containing 7 Rooms, modern, large lot, situated centrally. Price $4,000.00

Brick House, containing 7 Rooms, modern except furnace, large lot, situated on Water Street, north, good terms. Price.....$3,500.00

Brick House, containing 7 Rooms, modern, large lot, with garage, centrally located, on Stewart Street near Hunter Street $6,000.00

Brick House, containing 7 Rooms, modern, new Hecla furnace, large lot, with considerable fruit bushes and garage. Price $4,000.00

For inspection and particulars, apply

J. T. O'Connell & Co.

136 Hunter Street 'Phones: Office 376; Residence 1359

FOR SALE

7 Rooms, all modern, oak floors up and down, electric range; immediate possession, garage, West side $5,100

7 Rooms, all modern, fine condition, good lot, West side $4,800

7 Rooms, all modern, double garage; can lease for year at $50.00 per month. See this, a bargain, north $4,500

6 Rooms, all modern, good lot, stable, garage, West side $4,000

6 Room Brick, large lot, fruit, henhouse, garage, North $2,600

Some Well Furnished Cottages at Chemong and Stoney Lake for Sale.

10 Acres nice loam land, well fenced, South-end, close in $2,000

P. E. RUTHERFORD AGENCY

282 George Street Opera House Block 'Phone 142J - Residence 646W.

FOR SALE

$6000—7-roomed Red Brick Bungalow, all modern; would take small houses or lots.

$2900—6-roomed Red Brick House, 2-piece plumbing. A large lot and fruit.

$3500—6-roomed Brick and Stucco. A real home. Would take lot.

2400—6-roomed Frame, large lot, and stable; central.

$4000—7-roomed Red Brick House, all modern, central; good barns.

$2000—6-roomed Frame House; lights and pump water; $300; balance as rent.

Several good lots, would exchange on a small house.

$5000—7-roomed Red Brick House, all modern and central. Easy terms.

$3000—7-roomed Frame House; all modern; a real home.

All kinds of Fire Insurance written up. Also Cooksville Brick for sale.

J. CHAMBERS & CO.

J. W. DEYELL, Assistant. 354 WATER STREET. 'Phones—Office 1719-J, Res. 1594-W

GOING TO BUILD?

SEE OUR MODEL of 1924 Ideal Bungalow Home, built to scale. It shows exact appearance of finished House. 'Phone 1261W for appointment.

A. B. CUNNINGHAM 331 Reid St. Builder & Contractor.

NOTICE

We are taking orders now for Standard Anthracite

NUT COAL $15.75 Per Ton

Put in your winter's supply now. 284 Simcoe Street.

A. LOW & CO. 'Phone 697. - - N. & Hol. 1037

Telephone 790 When You Want Your **PIANO ORORGAN TUNED**

Player Pianos A Specialty. All Work Guaranteed. W. H. CUNNINGHAM, 560 Weller Street

It Pays to Advertise.

DAVIS-THOMPSON COMPANY, LIMITED

Insurance and General Agency

433 GEORGE ST. PHONE 40

4% INTEREST, compounded Half-Yearly, Paid on Deposits

One Dollar opens an account. Special facilities afforded Depositors for the convenient transaction of their business, and accounts are subject to cheque withdrawal.

For Sums of $100 and upwards this Company's Debentures are issued in terms of one to five years.

Bearing INTEREST Half-Yearly at - - - **5%**

435-437 George Street PETERBOROUGH

THE GUMPS—EXTRA! EXTRA!

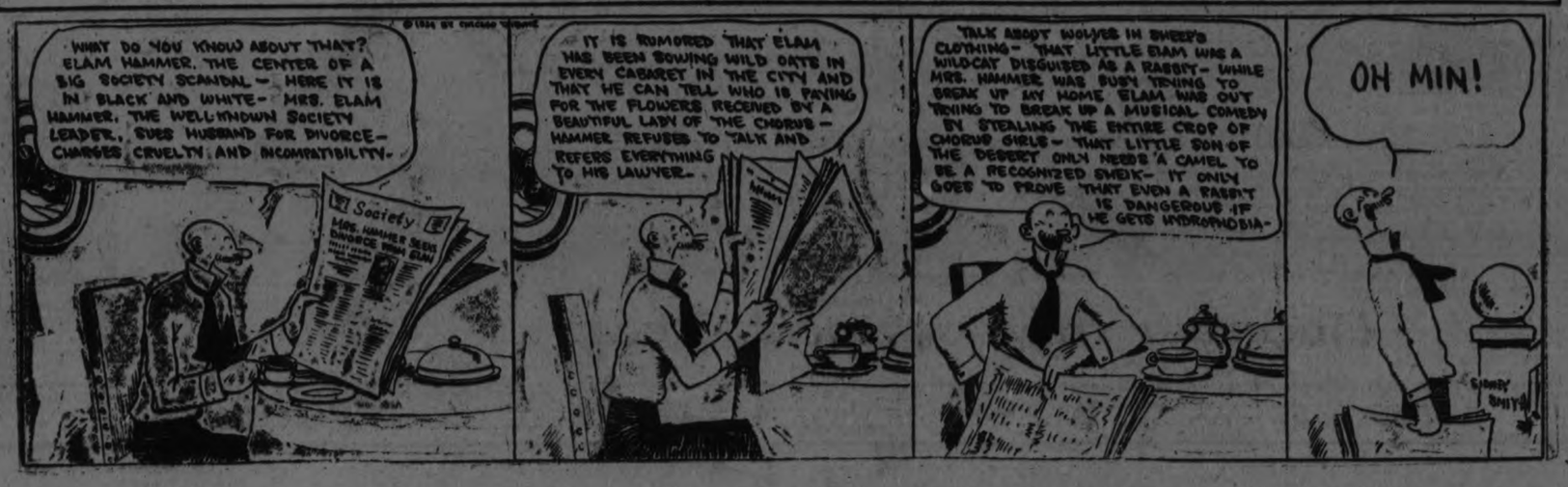

CAMPBELLFORD PLANS ERECT TOWN BUILDING FOR A WAR MEMORIAL

Chief Duncalfe to Be Relieved of Some of His Duties-- Council Meeting.

CAMPBELLFORD, June 3. —The members of the Campbellford Town Council, in regular session last night, voted unanimously to engage W. R. Blackwell and Son, the Peterborough Architects, to prepare plans for a town building, to be erected as a memorial to the men from this district who lost their lives in the war. Where the estimated cost of this building is ascertained, a bylaw will be submitted to the people authorizing the expenditure.

This matter was brought up when Mayor Meyers suggested the appointment of a committee of the council to meet the members of the I.O.D.E. and a committe from the Chamber of Commerce to confer on the question of a soldiers' memorial. The council has already donated $1000 to a fund for this purpose and the I.O.D.E. have by their own efforts raised a sum in excess of this amount.

Councillor Johnston

Councillor Johnston said that the best kind of a memorial to put up would be a town building which would serve the living as well as hon or the dead. He called attention to the lack of such a place in the town and of the inadequacy of the Town Clerk's quarters and other offices in which civic employees are housed.

"Let us submit the questions to the people," continued the Alderman. If they give us the money all right and if they do not we will at least have their sentiments on the matter."

Mayor Meyers, Councillors Kingston and McDonald were appointed a committee to arrange with the architects for the preparation of plans and to confer with the Chamber of Commerce and the I.O.D.E. on the question. Reeve Davidson and other members of the Council backed up Councillor Johnston's position.

Relief For Chief.

Police Chief Duncalfe will be given assistance in his work. It was decided to advertise for a man whose duty it will be to enforce the dog by-law, also the by-laws dealing with such matters as snow shoveling, weeds and sanitation. The Chief will also be relieved of the duty of collecting the $5.00 poll tax, this work to be turned over to Tax Collector Cumming.

Chief Duncalfe appeared before the Council last night and explained that it was impossible for him to devote the time required for the proper enforcement of the by-laws. The collection of the poll tax was a difficult matter for it was hard to ascertain just who are liable. Returned men are exempt, but sometimes they pay it under a misapprehension and the money has to be returned to them.

The Chief reported that the fines imposed in 1923 totalled $823.60. The majority of the police court cases were for breaches of the O. T.A. and the town got no part of these fines when the convicted parties live outside the municipality. All fines collected are turned over to the police magistrate, the police office being merely the collecting agency.

To Place Scales.

The Council advertised for tenders for the transfer and the placing of the weigh scales recently purchased from P. J. Kelly and which will be set up near the depot for the use of shippers of live stock.

Two tenders were received. Mason and Hawkrigg offered to do the work for $295, while the tender of James O'Brien was for $90.

There was such a difference in the bids that neither tender was accepted as it was thought that the conditions as laid down in the advertisement had been misunderstood. Mayor Meyers, Cole and McDonald will act as a committee to deal with this matter further, meeting for that purpose at the Mayor's office Wednesday morning at 9 o'clock.

By-law Amended.

Reeve Davidson sponsored an amendment to the transient traders' by-law which provides that all such dealers pay a license fee of $200 flat, this to be refunded as their business tax falls due. Previously a sliding scale was in use.

New Lights Ordered.

A new light will be installed on the Havelock Road at the municipal boundary and another on Garry Street.

Parking Cars.

Parked cars in Campbellford are required to show two lights. This is regarded as a hardship by Chief Duncalfe and several memebrs of the Council. Town Solicitor Humphries will be asked to look into the law to see whether the Council has the right to pass a by-law relieving car owners of this condition.

Clerk McGregor will write the Department of Public Works for permission for the use of the new post office site as a place to park cars.

Concession to Hydro.

George Ironsides, general overseer for the Hydro in this district, will be given permission to run a line on the town polls from the Woollen Mill, which is supplied by power from the Hydro, to light his residence on Inkerman Street, the town to charge the Hydro a nominal rental for the use of the poles. The Hydro submitted a similar request last fall, but it was refused at that time.

Tenders For Bridge.

Tenders will be asked for the construction of piers for the new bridge over the creek near McKelvie and McCook's sawmill. Superintendent Killaly, of the Trent Canal, asked the price of a steel bridge which it is believed the Government has for sale at Healey Falls.

Letters From Ottawa.

Premier King, Hon. George P. Graham and Hon. Charles Stewart wrote separately acknowledging the receipt of a resolution passed at the May session of the Council, protesting against the granting of any concession to private companies to develop power on the St. Lawrence. All three officials promised that the resolution would be given due consideration.

To Fix Road.

Councillor Cole, chairman of the Committee on Roads and Bridges, was instructed to have certain repairs made to the roadway on Windsor Avenue.

In Days of Old.

Before Chief Duncalfe took office his predecessor was paid $145 a month. He had two assistants to enforce the by-laws, the one receiving $80 and the other $40 a month. The present Chief was also engaged at a small salary to watch prisoners in the lockup. It is thought that an assistant to the Chief can now be secured for about $30 a month, so that the cost of the police department will still be less than it formerly was.

The Chief told the Council last night that something must be done to repair the lockup, as it is not a fit place in which to keep a prisoner.

LITTLE UNEMPLOYMENT MAYOR MEYERS STATES

There is not a town within 150 miles of here," said Mayor Meyers at the Council meeting last night where employment conditions are as satisfactory as they are in Campbellford. This is largely due to the fact that the town is putting in sewers by day labor instead of by contract. Men are coming here from Port Hope and other nearby towns looking for work but we are taking care of our own citizens."

Councillor Kingston gave us another evidence of local property the small amount of taxes for last year remaining uncollected is compared with arrears in other places of similar size.

PELTS TO NEW YORK.

TOKIO, June 3.—Thirty million grey squirrel pelts from Siberian forests are on their way to market in Japanese ports. New York tanners and fur dealers will receive large shipments of the pelts.

TOWER FARM

Summer Home at Rice Lake

New Open for Summer Tourists and Week-end Parties.

Write or 'phone for terms to J. W. Nurse, or C. H. Wilton, Bedwley P.O.

4d-29 3 5 10-21878

YOUR SPRING SUIT

To be well-dressed, your clothes must be tailored right. We are specialists in our line. Cleaning and pressing in connection.

R. R. HUTTON,
Front St. Campbellford.
tu.-s.-144.

MISS OULTON

Announces that she is prepared to interest all looking for smart, up-to-the-minute headwear, at popular prices. All the latest styles are kept in stock. Call and see for yourself. Phone 371. Front Street, Campbellford.

THE EXCLUSIVE
Ladies' Wear Store
J. LOFCHY, Propr.

Also full line of Dry Goods and Children's Wear.
'Phone 388, Front St., Campbellford.
tu.-s.-144

SHOE REPAIRING

Old Shoes made like new. Power Driven Machine pu finish on our work.

ED. HENSON,
Tice St., near Methodist Church.
Campbellford
'Phone 315. t.s.-121.

DRUGS

We Specialize in Prescriptions, Kodaks, Developing and Printing, Chocolates, Neilson's, Willard's, Page & Shaw.

Nyal and Penslar Medicines.
Dr. Hess' Stock and Poultry Preparations.
Stationery and School Supplies.
Cigars, Cigarettes and Tobacco.
Wallpaper.

We Deliver Anything, Any Time, Anywhere.

J. ERNEST BIRKS
PHM.B.
Tele. 24. - Campbellford
Try the Drug Store First.

12- 4 11 18 25 25 1 8 15 22 29 6 13 20

NORWOOD LODGE REMEMBER DEAD

Decoration Day on Sunday--List of Graves Decorated.

NORWOOD, June 3.—Norwood Oddfellows observed Decoration Day on Sunday afternoon. About thirty-four of the members of the local lodge and a few visiting brethren were in attendance. The members met at the lodge room at two o'clock and marched to the cemetery, where, under the direction of Mr. R. Dean, who acted as marshal, they were formed in order around the circle in the centre of the cemetery. The service was opened by Mr. Cleophas Deyman, N. G., who announced the hymn, 'Blest Be the Tie That Binds.' After singing of the hymn, Mr. H. Campbell, chaplain of the lodge, read a prayer which was followed by a short address by Rev. W. P. Rogers, pastor of the Methodist church. The Decoration Day service was then read by Mr. Deyman, N.G., and the hymn, "Abide With Me" was sung. Rev. W. R. Rogers pronounced the Benediction and the brethren marched around the cemetery and decorated the graves of twenty-three departed members. The graves had all been previously marked by a pennant with the initials I.O.O. F. on it. The following is a list of the graves decorated: Millicent Beckett, John Finlay, William Finlay, Robert Scott, Matthew Scott, Archibald Scott, Dr. G. A. Pettigrew, Wm. E. Roxburgh, Rev. Wm. Peer, Stanley Hendren, Samuel Ivey, Wilbert Brown, William Humphries, Harry Andrews, Roderick Wynn, C. I. Puffer.

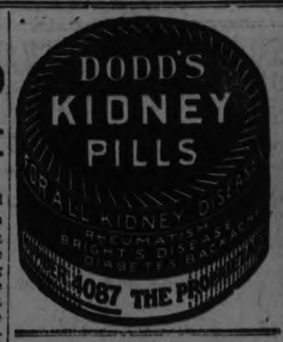

DROWNED FROM CANOE.

PORT ARTHUR, Ont., June 3.—(Canadian Press)—Arthur Belanger, 16, an employee of the Western Stevedore Company at Port McDiarmid, on Lake Nipigon, was drowned when a canoe overturned on Friday evening.

FROG HORDES HELP

LYONS, Kas., June 3.—Mowing down whole armies of Hessian flies, the frogs that infested Rice County wheat fields after recent rainfalls have proved a blessing to the farmers in the vicinity.

BROWN'S FACTORY BURNED TO EARTH

Lakefield Was Scene of Bad Fire Yesterday--Flames Menaced Congested Section.

Brown's canoe factory in Lakefield was burned down yesterday with considerable loss, and the adjoining buildings were saved only by the untiring efforts of the fire department.

The fire was noticed about 5 o'clock by Harry Wanamaker, who raised the alarm. The building was then well alight, and within six minutes it was beyond hope of salvation.

The firemen and volunteers managed to get some partly finished canoes out, but the machinery, tools, patterns and materials stored in the building were lost. No cause is known for the fire which made rapid progress in the dry timbers. It is understood that the insurance does not nealy cover the heavy loss.

Situated as it was in the midst of frame buildings between Queen and Colborne streets, the flames from the burning building menaced that portion of the village and strenuous work on the part of the fire fighters was needed to prevent a dangerous conflagration. Almost adjoining the ruined building were the big skating rink and a dozen dry frame houses.

STIRLING AND THE DISTRICT

Team Ran Away and Scattered Cream and Calves Over the Road.

STIRLING, June 3. — Quite a stir was created on the streets on Saturday afternoon when the fire bell began to ring. It was a chimney blaze at Joe Rosebush's, at the west end of Church Street, which was soon extinguished by the chemical engine.

The excitement on Monday morning about 8 o'clock was due to a runaway team, owned by Mr. Don Campbell of Anson. They ran all the way from home, but came to a sudden stop when the waggon tongue struck an electric light pole at the Kirby House. On the trip three cans of cream and two calves were scattered by the way, and one of the horses was slightly injured when it fell on the sidewalk where they stopped.

Sowing Buckwheat.

There will be a great deal of buckwheat and millet sown as the farmers having low lands consider it too late for the ordinary grain crops.

Potato planting and corn sowing will be the work of the farmers this week, as the indications are for warmer weather.

Oddfellows' Visit.

The Oddfellows of Stirling and Tweed will visit Madoc Lodge No. 179 to-night, and exemplify degree work. A good time is anticipated.

Improving Roads.

The county roadmen began drawing gravel from Christie's Pit this morning to complete the grading of the Marmora Road just north of the village, where it was rebuilt last fall. The work is under the supervision of Mr. Hiram Dafoe.

Jack Frost was rather hard on plants in some of the gardens last Friday night.

Both local drovers are shipping stock to-day. Hogs are bringing $7.50 per cwt.

Stirling Creamery is running full capacity these days, churning ten or twelve times weekly. In one churning last week there was over 1,200 pounds of butter.

Fruit trees are well loaded with bloom, which would indicate a good crop if weather conditions are favourable.

Personal Mention.

Mrs. D. V. Sinclair, Miss A. V. Sinclair, and Miss Ruth Sinclair, of Belleville, were callers on Mrs. M. W. Sine, and stayed for tea on Sunday afternoon.

Mr. and Mrs. Thomas McGrath, who have been ill with pneumonia, were reported somewhat better yesterday.

Mrs. Woodward, of the Ridge Road, who has been ill for some time, passed away on Sunday.

Mr. and Mrs. Finkle, of Belleville, were Sunday afternoon visitors at Mr. E. T. Williams.

Mr. W. S. Martin left this morning for Picton to attend the annual meeting of the Bay of Quinte Conference.

Mrs. James Wright, who suffered a stroke two weeks ago, is not improving very much.

Mr. George Martin, of Vancouver, B.C., arrived in town on Saturday afternoon to visit his father, Mr. W. S. Martin, and brother Mr. H. C. Martin. The latter met him in Belleville. He is on his way to England, this being his second trip this year.

RED ROSE TEA "is good tea"

and the choicest of Red Rose Teas is the ORANGE PEKOE QUALITY

GOODYEAR
MADE IN CANADA

A Complete Line of Tires

Goodyear recognizes the definite need for a number of different types of tires.

Goodyear builds in the All-Weather Cord the acknowledged tire leader of the World in mileage, road-grip and beauty. Its price is lower than ever before.

But in order to have still less invested in your car you may want a tire at a still lower price. So with road-grip equal to any but the All-Weather Tread, Goodyear has produced other high-quality, low cost-per-mile tires bearing the Goodyear name.

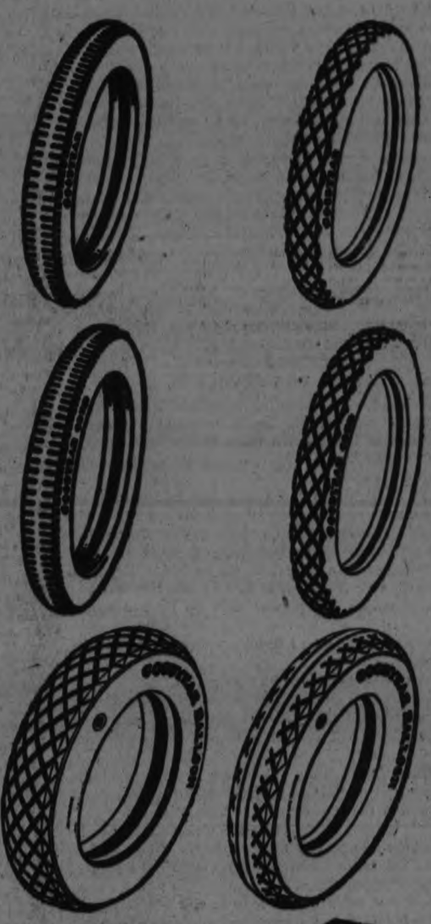

HIGH-PRESSURE TIRES

Wingfoot Fabric

An outstanding selection by the manufacturers of light cars. Heavily demanded the world over; guaranteed—bears the Goodyear name. Hundreds of thousands sold during past five years; only a fraction of 1% presented for adjustment.

All-Weather Fabric

A tire which many years ago introduced the idea of, and proved the value of, Oversize and Road-grip. A popular and low cost-per-mile tire, especially for dirt roads or business cars where road-grip and cost-per-mile are more important than the riding quality of low air-pressure.

Wingfoot Cord

Goodyear's recognition of the fact that many people want to consider seriously the amount they invest in their cars. Excelled in road-grip by the All-Weather Tread only; excelled in mileage by no other.

All-Weather Cord

The peak of road-grip and mileage combined. A great number of Canadian tire repairmen and car dealers say that its mileage exceeds by at least 25% the mileage of the next best cord tire. Its road-grip is apparent upon examination; more appreciated in use. Minor accidents—the result of stopping a few inches too late—cause most of the repair bills to fenders, lamps and radiators. Even collision insurance does not cover these small bills of less than $25.00—but these bills are a high percentage of annual tire cost. Road-grip combined with surplus mileage makes the All-Weather Cord the most widely-used cord tire in the world.

BALLOON TIRES

For Your Present Wheels

Flexible, low pressure tires which act like pillows of air under your car. Developed by Goodyear so that you can have balloon tire advantages without change of wheels or rims. Go on most present cars—at relatively small increase over the price per tire which you have been paying. The Goodyear Selected Dealer can tell you what size of balloon tire replaces your present tires and can equip your car with two or four balloon tires as you wish.

For New, Smaller Wheels

Should your car not provide sufficient clearance for Goodyear Balloon Tires on your present rims, see your Goodyear Selected Dealer, your car dealer, or the nearest Goodyear branch, regarding new, smaller wheels, and Goodyear Balloon Tires to fit.

TRUCK TIRES

All-Weather Cord

Massive pneumatic tires which cushion trucks over all kinds of roads. Enlarge your trucking radius greatly. Add speed and so reduce costs. Give the road-grip of the All-Weather Tread. Protect fragile loads. Render splendid mileage.

All-Weather, All-Rubber Cushion

Cushioning and road-grip added to the all-rubber truck tire. Saves the truck and the load to a surprising extent. Resists skidding. Gives splendid traction — starts the truck off without "spinning" wheels. All-Weather Tread can be recut when the original blocks are worn down.

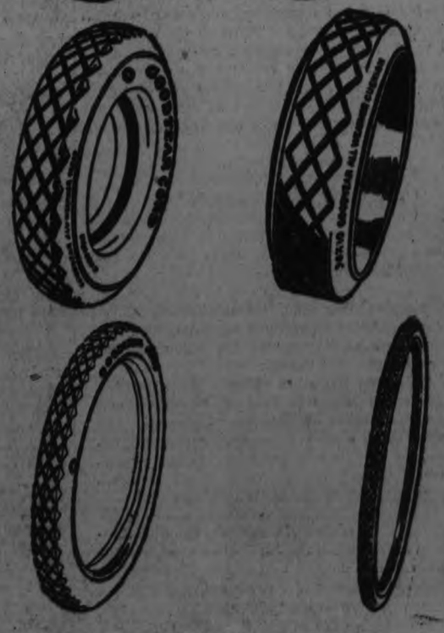

MOTORCYCLE TIRES

The All-Weather Tread protects the motorcyclist just as it does the motorist. Its great road-grip is needed even more in rounding corners and in travelling country roads. Just as famous for mileage as its bigger brothers.

BICYCLE TIRES

The smallest tire of the Goodyear line—but the same high quality as any Goodyear Tire. Has the sharp-edged blocks of the All-Weather Tread to protect against skidding. Tough tread stock resists punctures and gives very long mileage.

The Goodyear Selected Dealer

There are about 10,000 tire dealers in Canada—about four times too many. Too many profits, too much duplicating of effort, too many stocks of tires.

Now Goodyear sells through only 2,500 *selected* dealers. And because the Goodyear line is the leading line, these *selected* dealers in every community make it possible for you to get Goodyear Tires from the concern best fitted to give you hesping value and real service.

Let the Goodyear Selected Dealer show you his complete line, explain the advantages of each and tell you of the service they are giving your neighbors.

Goodyear means Good Wear

For Sale by—J. W. WATSON - 446 GEORGE ST. - PHONE 968

The Evening Examiner

PHONES—Editorial 1661. Business Office, 1660. Private Branch Exchange to all Departments.

The Examiner is a member of the Audit Bureau of Circulation.

The Daily Examiner, published every lawful evening by The Peterborough Examiner, Limited. Office, 419 George street. $6.00 per year, delivered in city; out-of-town subscribers, by mail, $4.00 a year.

The Weekly Examiner, published every Thursday. Subscription price $1.50 a year.

U. S. REPRESENTATIVES.

Special U. S. Representatives—W. H. Stockwell, 623 People's Gas Building, Chicago, Ill.

New York—Chas. F. Miller, 225 Fifth Avenue.

Advertising Rates on application.

R. M. GLOVER, Managing Director.

TUESDAY, JUNE 3, 1924.

IT GETS BACK TO THE FARMER.

It is complained in a despatch from Stratford that a number of immigrants who have secured loans to enable them to come to Canadian farms merely remain long enough to repay the loans and then hit the trail for the cities, or else cross the border into the United States.

Undoubtedly there is a great deal of that kind of thing going on throughout Ontario, but what can be done about it?

The farmer cannot pay the wages that such men can secure in industrial positions.

As for the workers themselves they will naturally go where they can obtain the most remuneration for their services.

It all gets back to the condition that the farmer's position must be improved.

Until agriculture is restored to a condition of prosperity it is inevitable that there will be a scarcity of farm labour and a reluctance on the part of workers to accept positions in the country when there is the alternative of better wages and a shorter working day offered by urban industry.

MORE SPORT FIELDS.

The suggestion advanced by Rotarian Alex. Kay at yesterday's meeting of the Rotary Club that Rotarians, Kiwanians, Y.M.C.A., Manufacturers' Association and other local organizations unite in a campaign to induce the city fathers to provide more facilities for healthful sport and recreation will have much support.

Mr. Kay believes that Riverside Park should be available without charge, and that the Council should provide caretakers for that park and for the Exhibition Grounds during the summer months.

It is doubtful whether any ball club in Ontario is assessed so highly for the use of a municipally-owned park as is the Peterborough Central Ontario League Club, which is not only called upon to pay an annual rental of $1,000, but is required to pay the salary of a caretaker, amounting to $500 more.

If the City Council were to follow Mr. Kay's recommendation it would mean the loss of $1,000 in revenue and the payment of $1,000 in salaries, a matter of $2,000 a year.

Toronto spends $100,000 a year in providing sport fields for its young people.

There is, therefore, nothing unreasonable in suggesting that Peterborough should pay the fiftieth part of that sum, especially when the tangible dividends in the shape of healthier and more contented boys and girls are considered.

Peterborough is admittedly short of athletic grounds—the lack of accommodation being a reproach to a community whose athletes were able last year to win four Provincial championships.

AFTER THE REVOLVER.

Controller Treleaven of Hamilton is starting a campaign to secure more drastic regulations in regard to the sale and possession of revolvers, and the Examiner is sure that a large measure of public opinion will back his efforts.

The Controller's home city has had within the last few days several good reasons for urging that it be made less easy to secure these deadly firearms.

A gun battle between motorcycle police and armed bandits caused a turmoil in the centre of Hamilton and resulted in the death of one of the criminals.

A Hamilton citizen was held up by two armed men.

Another resident of Hamilton was murdered with a revolver in Buffalo.

Day after day these killings go on.

How great the traffic in revolvers is the figures given out by a single Chicago wholesale firm, which reports that in ten years it sold more than a million dollars' worth.

This firm is going out of the revolver business, sacrificing large profits in deference to public sentiment and in the interest of public safety.

But, unfortunately, there are plenty of firms who are deaf to one and indifferent to the other, and so long as the law permits the transactions the sale of revolvers will continue.

And just as surely, so long as there is no drastic penalty for carrying a revolver, there will be homicides and crimes of violence in which the easily-concealed weapon plays the principal role.

In Great Britain the revolver is a rarity; few criminals carry one, and the murder record in the whole of the British Isles is not as great as in one large United States city where almost every crook is armed.

The moral needs no pointing.

THE COST OF GOVERNMENT.

Newspapers and public speakers have frequently referred to the fact that Canada is over-governed, pointing out that there are too many laws, too many law-makers, too many civil servants, too great an overhead.

It remained for the Montreal Kiwanis Club to make some definite suggestions along this line.

Thus at a recent meeting the following resolution was unanimously passed:

> "Whereas the overlapping and duplication of governing bodies in Federal, Provincial and other departments of Canadian Government has resulted in an excessive number of members, officers, executives and employees in all departments of Government and Civil Service and consequently at an unreasonable and excessive cost, be it resolved: That the representatives in each Legislative be reduced in number, the Civil Service be consolidated, the duplication of officers be eliminated and modern and efficient methods be employed to thereby reduce the national debt and the taxes on industries."

The Kiwanis Club of any Canadian city, the Examiner is confident, can be accepted as a pretty accurate barometer of public opinion.

It is composed of representatives of many different professions and walks in life and of men of different political affiliations.

When such an organization unanimously co-operates in sounding a note of alarm and warning, the governing bodies in Canada would do well to pay some attention to its resolution.

Canada could scrap half of her present machinery of government, get better service and reduce the annual expense count in half.

PARLIAMENT AND THE CANADIAN NATIONAL.

Strong presumptive evidence being forthcoming that Sir Henry Thornton is a big enough man to put the Canadian National Railway system on its feet, the new tactics of those who are determined to cripple the system, preparatory to its dismemberment, are directed towards making his position intolerable to a man who has any respect for himself. If Sir Henry could be driven, by a succession of pin pricks and insults, into quitting, this would be a warning to other railroad men, big enough for the job, to have nothing to do with the Canadian National Railway. The management of the road would then inevitably deteriorate: it would become the sport and prey of politicians; and there would follow rapid disintegration and ultimate collapse. This is what some of our Canadian "patriots" want; and they will work unceasingly and unscrupulously to bring it about. The more Sir Henry Thornton succeeds, the more determined they will be in their assaults upon him.

It is in Parliament, of course, that the most dangerous and annoying jabs of the pin-pricking campaign can be delivered; because there they can be screened by an appearance of devotion to the public interest. The road is the property of the Canadian people; Parliament represents the people: why, then, should not Parliament supervise, investigate and control the administration of the railway? There is a surface appearance of validity to the argument. It is natural for members of the opposition to exaggerate their rights of investigation and supervision; and, even when their motives are quite disinterested, they can be too easily influenced to courses injurious to the railway. In the last Parliament Mr. Fielding, being then in opposition, seriously proposed that the whole Canadian National budget should be voted, item by item, by Parliament, basing his demand upon the supreme right of Parliament to control public moneys. Mr. Fielding should have known better than to urge so preposterous a course; nothing was heard about his proposal once he became a member of the Government. But here is Sir Henry Drayton, who is an ex-Finance Minister and Mr. Meighen's first lieutenant in the Commons, making an equally absurd and dangerous proposal. Sir Henry has a resolution before Parliament which reads thus:

> "That, in the opinion of this House, a select standing committee on National Railways and Shipping should be appointed, and that to said committee should be referred the estimates for the Canadian National Railway system and for the Mercantile Marine, and all questions involving new capital commitments and the disposition of properties and assets, and that as well to said committee should be referred during each session the annual reports of the said system and Mercantile Marine for such enquiry as may be exercised by, and with such powers of enquiry, as are possed by the select standing committee on public accounts with relation to the Auditor General's report. And further, that said committee should be entrusted to make recommendations to this House as to what further, if any, details or improvement of method should appear in said annual reports."

If the Canadian National Railway is to become a mere department of the Government, with all its officials ranking as civil servants there can be no objection to the proposed procedure; but it has been the policy of the country, with the hearty approval of the great mass of the people, to operate the railway on the basis of a corporation with a minimum of political interference. Sir Henry Drayton's proposal to have a Parliamentary committee, armed with the inquisitorial powers of the public accounts, go yearly into all the details of the operation, would bring the whole system into politics and make it the football of contending parties. The effect would be to destroy discipline, the morale of the service, and initiative; and rapidly turn the Canadian National Railway into a decaying and dying organization. Our parties have got to keep their hands off the Canadian National Railway or they will destroy it: and it is only the manifestation of vigorous public opinion that will restrain them.

It is, of course, true that there is in the organization of the Canadian National Railway a defect which needs remedying. If the analogy of the corporation is to be maintained the shareholders of the company, who are the people of Canada, ought to have some means by which they can create a directorate which will, on purely business lines, control policy and select the higher officials. Parliament cannot function successfully as that directorate: and the appointment of the directors, as a political act, by the Government of the day is only one degree less objectionable. There is here a great and serious problem; and Parliament would be much more profitably employed in trying to solve it than in devising means by which it can meddle with the working of the railway system, which is something it cannot be expected to understand.—Manitoba Free Press.

EDITORIAL NOTES AND COMMENT.

Long live King George!

Although the majority of Canadians do not celebrate the birthday of His Majesty, they all join in the loyal hope that he may be long spared "to rule over us, happy and glorious."

Public opinion is demanding Government inspection of Canadian banks. The suggestion might well have come from the banks themselves as likely to restore public confidence in Canada's banking system.

Reports from the West indicate that the crop is late, but good. After all, the long spell of cold, wet weather may have done little real harm.

The Senate's love for the Canadian National Railways has so far been very successfully concealed.

Yesterday was another important date in Canada's history of the Great War, the eighth anniversary of the Battle of Sanctuary Wood, in which the Canadian casualties were heavy.

Many of us live expensively to impress our friends who live expensively to impress us.—Columbia Record.

A good sport is a man who gives his straw hat 50 yards start before giving chase.—Vancouver Sun.

The PRICE of Washington's Delicious - Instant COFFEE Has not been advanced YET More economical than ever

WISE AND OTHERWISE

Atlanta (Ga.) woman shot at her husband three times without hitting him, proving some women are not trained for matrimony.

A tornado demolished many homes in Austin, Tex., but escaped before it could be asked to run for office.

In Blytheville, Ark., a man tried to run down his enemy with an auto instead of with his mouth.

A spotless reputation needs more care than a pair of white trousers.

Bandits robbed a Granite City (Ill.) bank. Got $63,000. This is enough money for a vacation at a summer resort.

New York girl who led a double life reached her end just twice as quick.

Agrarian bands are terrorizing Vera Cruz land owners and many American jazz bands are still at large.

The wild flowers are holding their annual beauty contest.

One thing the scientists have shown us is that the first million years have been the hardest.

Faint heart never won fair lady, but many a fat-head has.

DIVORCE

In Atlanta, Ga., a woman wants a divorce because he beat her on her wedding-day, which was entirely too soon.

SPRING NOTE

A baseball is a thing made of horsehide and string which shows horse sense in dodging a bat.

FASHION

Some of these spring styles in mens' clothes make us wish we were young enough to throw rocks again.

MUSIC NOTES

Musicians don't make much, but look what they save on haircuts.

ADD POLITICS

Faint heart never won presidential nomination.

HEALTH HINTS

Isn't it a wonder gossips don't wear out their teeth?

POLITICS

No matter how mad a politician gets he is never speechless.

The wild oat crop never fails to raise a little cain.

RADIO PROGRAMS

TUESDAY, JUNE 3.
(Eastern Daylight Saving Time).

WEAF, NEW YORK—492.
7.40 p.m.—Eugene O'Gorman, baritone.
8.00 p.m.—Mazola Orchestra.
8.30 p.m.—One-act play, "A Matter of Husbands."
8.45 p.m.—William Guggolz, baritone.
9.00 p.m.—Helen Hulsman, piano.
9.30 p.m.—William Guggolz, baritone.
9.45 p.m.—Helen Hulsman, piano.

WIP, PHILADELPHIA—509.
8.00 p.m.—Talk by Jane Mason.
8.15 p.m.—Philadelphia Police Band.
9.00 p.m.—Choir concert.

WJAR, PROVIDENCE—360.
7.05 p.m.—Carlton Scott, baritone; orchestra.

WBZ, SPRINGFIELD, MASS.—337.
7.40 p.m.—Alice Kimball, soprano.
8.30 p.m.—Vocal and instrumental concert.
9.30 p.m.—Katherine McMichaels, piano; G. McMichaels, tenor.

WNAC, BOSTON—278.
8.00 p.m.—Orchestr concert.

WGY, SCHENECTADY—380
8.00 p.m.—Musical play, "The Bells of Beaujolaise."
11.15 p.m.—Organ recital.

WRC, WASHINGTON—469.
9.15 p.m.—Eleanor Colborn, piano.
9.30 p.m.—Sol Minster, violin.
9.45 p.m.—Athos Guy, tenor.
10.15 p.m.—Wardman Park Trio.
10.40 p.m.—Frances Lawson, soprano.

WGR, BUFFALO—319.
6.30 p.m.—Musical program.
7.30 p.m.—News; all daily reports; baseball scores.

KDKA, PITTSBURGH—326.
6.30 p.m.—Grand Orchestra.
7.45 p.m.—News.
8.00 p.m.—Baseball scores.
8.15 p.m.—Education lecture.
9.00 p.m.—Orchestra; vocal solos.

WJAX, CLEVELAND—390.
8.30 p.m.—Stories; talk; orchestra; trio; vocal and instrumental solos.

WCX, DETROIT—517.
7.00 p.m.—Dinner concert; baseball scores.
11.00 p.m.—Musical program.

A Thought

A fool's mouth is his destruction, and his lips are the snare of his soul. —Prov. 18:7.

* * *

Tricks and treachery are the practice of fools that have not wit enough to be honest. — Benjamin Franklin.

CATTLE, GRAIN AND PRODUCE

Peterboro—Toronto—Montreal—Winnipeg

RETAIL.

Fruit.

Bananas, 30-50c doz.; California oranges, 25-70c; blood oranges, 25c doz.; grape fruit, 2 to 6 for 25c; lemons, 30-40c per doz.; apples, 25-90c peck; Malaga grapes, 30c lb.; pineapples, 18-30c each; strawberries, 20c pint; cranberries, 20-25c qt.; dates, 13-20c lb.; Fard dates, 30c lb.; figs, 15-50c lb.; canteloupe, 40c; cherries, $1 lb.

Vegetables.

Potatoes, 35c pk., $1.80 to $2.50 bag; new potatoes, 90c peck, 25c meas.; beets, 60c pk.; new beets, 20c bunch; carrots, 50-60c pk.; new carrots, 15c bunch; turnips, 23-25c pk.; parsnips, 50-60c pk.; new parsnips 60c pk.; cooking onions, 3 lb. for 25c; Spanish onions, 3 lbs. for 25c; green onions, 5-10c bunch; Bermuda onions, 15c lb.; new cabbage, 3 for 25c; cauliflower, 30-50c; artichokes, 25c each; leaf lettuce, 5c; Hamilton leaf lettuce, 15-20c; head lettuce, 20-25c; endive, 10-20c; celery, 20-25c; parsley, 5c; watercress, 5c; cucumbers 20-35c; tomatoes 15-40c a pound; Florida peppers, 10-15c each; radishes, 10c bunch; horseradish, 2 bunches 25c; spinach, 20c lb; mushrooms, $1.25 lb.; rhubarb, 10c bunch; Lima beans ,2 lbs. 25c; dried beans, 10c lb.; dried peas, 13c lb.; string beans, 50 c lb.; asparagus, 20c bunch; green peas, 15c qt.

Nuts.

Walnuts, 25c-30c lb.; Brazil nuts, 25-30c lb.; chestnuts, 30-25c lb.; almonds, 25c lb.; shelled almonds, 40-80c lb.; cocoanuts, 10-15c each.

Dairy Products.

Butter, creamery, 30-33c lb.; dairy, 29-31c lb.; baking, 30c lb.; lard, 16-21c lb.; shortening, 15-20c lb.

Cheese—New, 25c lb.; September make, 28-30c lb.

Eggs—25c dozen.

Honey.

Comb, dark and light, 20-25c; mixed, 59c for 5 lbs.; clover, 5 and 10 lbs., 69c and $1.35.

Fish.

Salmon, red, 20-25c lb.; pink, 20c; salmon trout, 24c; salmon smacks, 35c; white fish, 20-22c; halibut, 35c; smelts, 15-35c; plaice, 2 lbs. 20c; haddies, 18-20c; boneless, 25c; fillets, 25c; kippered herring, 20c; salt herring, 45-75c doz. sea herring, 10c lb.; fresh herring, 3 lbs. 25c; fillet mackerel, 2 lbs. 35c; ciscoes, 25c lb.; boned cod, 20c lb.; oysters, $1.50 qt.

Meats.

Beef, 8-30c lb.; veal, 12-30c; lamb, 15-30c; mutton, 10-25c lb.; pork, 15-35c.; bacon, 28-40c; sausage, 18-20c lb.; chicken, 28-30c lb.

Flour.

Flour, half bbl. $3.35-$4.25; pastry flour, 24-lb. bag, 73-90c.

WHOLESALE.

Grain.

Fall and Marquis wheat, $1-$1.10 bushel; oats, 44-55c; rye, 65-75c; barley, 65-70c; alsike, $4-$5; alfalfa, $13 bush.; buckwheat, 75c; peas, $1-$1.25; red clover, $5-$10; sweet clover, $5-$5.50.

Hay, Bran, Etc.

Hay, loose, $14-$15; baled, $17-$18; baled straw, $9-$12; bran $28-$30 ton; shorts, $33 ton.

Hogs.

Live hogs, thick, smooth, $7.75 cwt; select graded, $8.50; dressed, (head on) $11.75; (head off), $12.75.

Hides and Wool.

Hides: Cow, 6c lb.; horse, $2-$2.50 each; calf skins, 12c; sheep and lamb skins, $1-$1.75 each; shearlings, 20-25c each; Wool, 23c and 28c a lb.

TORONTO LIVESTOCK

TORONTO, June 2.—Heavier receipts encouraged the hope of lower prices and to offest this commission men opened with higher quotations. First sales did not exhibit much change from last week except in the heavy export cattle, which in some instances were down 25 cents a cwt., with quite a sprinkling going at $7.50 a cwt. A small bunch of steers over 1,300 lbs. each brought $8.10 and a load of mixed steers and heifers $7.75 a cwt.

There were some nice specimens of handy and medium weight butchers on offer, but these will bring scarcely steady prices. For a choice load of heavy Western steers, there was a little competition and a local retail butcher bid $8 a cwt. for them just as a try-out of their killing qualities. Arnold Bros. bought these at $8 and they weighed 1,267 lbs. each. Except for baby beeves which sold up to $8.75 a cwt, this was the top price paid for butchers. Dunn & Levack had two loads of choice export steers and a bid of $8.25 failed to effect a sale.

During the morning it became evident that prices had to be lowered on butchers from 15 to 25 cents a cwt. One good load of mixed handyweights and babies was sold by Shields and Atwell at $7.50 a cwt. to the packers. Butchers' cows were not quite as firm as they have been and very few made $6 a cwt. Good cows were $5.25 to $5.50 and medium cows $4.75. Only a few bulls were in and the average butchers' bull brought $5.50 a cwt. Stockers and feeders were not active but prices were steady. One load of 800-lb. westerns sold at $5.70 a cwt. and a load of heavier Ontario's at $675. The market was overloaded with butchers' cattle today. There will be a carryover and the average drop in prices is expected to reach 25 cents a cwt.

There did not appear to be any particular change in the calf pens. Real good vealers held from 10 to 11 cents a pound and good mediums at 9 cents. Common calves are steady, but not an easy sale. The undertone of this market was a little firmer.

Lambs were just a little irregular and after an easier opening they strengthened. A bunch opened the market at 16 cents a pound, and this was followed by a sale at 17½ cents, and later 18 cents was made on some choice lambs. Yearlings sold at 13 cents and handyweight woolled sheep at 8 cents.

In hogs the price was firmer, and the $7.50 a cwt., f.o.b. was well established in this morning's sales.

Current Quotations.

Choice heavy ex steers	$8.25	8.50
Good heavy ex. steers...	7.50	7.85
Choice export cows	5.75	6.50
Choice export heifers ..	7.35	7.75
Choice short keeps	7.00	7.50
Baby beeves	7.00	9.00
Choice medium weight..	7.50	8.00
Choice handy weight	7.25	7.50
Good handyweight	6.85	7.15
Medium butchers	6.25	6.65
Common light butchers	5.25	6.00
Choice 950-1,100 feeders	6.50	7.00
Fair, good light feeders	5.50	6.25
Choice fat cows	6.00	6.50
Good butchers' cows ..	5.25	5.75
Medium cows	4.50	5.00
Common cows	3.50	4.00
Canners and cutters ...	1.50	3.00
Good choice but. bulls.	5.00	6.00
Good fair butcher bulls.	4.25	4.75
Bologna bulls	3.00	3.75
Choice milchers and springers	85.00	110.00
Medium milchers and springers....	50.00	65.00
Common	30.00	45.00
Choice spring lambs ...	16.00	18.00
Medium to good spring lambs	13.00	14.00
Common lambs	11.00	12.00
Choice yearling lambs..	12.00	13.00
Good to choice sheep ..	7.00	8.00
Heavy sheep and bucks	4.00	5.00
Culls	2.50	3.00
Good to choice calves ..	10.00	11.00
Medium calves	8.00	9.00
Common calves	4.50	6.00
Hogs, fob, thick, smooth	7.50	...
do fed and watered...	8.00	...
Hogs, off cars, short run	8.20	...
do. long run	8.40	...

MONTREAL PRODUCE.

MONTREAL, June 2. — The domestic cash grain market was quiet to-day. A moderate business was passing in flour. There is nothing new in the millfeed market and trade in rolled oats was quiet. The tone of the baled hay market was firm. The egg situation was without new developments. A fair trade was done in potatoes. Prices for butter were off 3-8c per lb. There is a strong undetone to the cheese maket.

WINNIPEG LIVESTOCK

WINNIPEG, June 2. — Arrivals 1895 cattle and calves; 2035 hogs, and 7 sheep.

With the demand generally restricted trading on the cattle market was comparatively inactive. A few choice butchers moved out on a fairly steady basis but other classes showed a weaker tendency and prospects are that easier prices will prevail in sympathy with the lower trend of the outside markets.

The hog market indicates a steady tone over the close of last week with thick smooths at $7.10 and select bacons $7.81.

Due to the lack of sufficient offerings the sheep and lamb market was not established.

EGG MARKETS.

OTTAWA, June 2. — The egg situation remains unchanged. Receipts have fallen off slightly but the surplus, above the storage and domestic trade requirements is piling up rapidly and a decline in prices is expected. The quality of eggs received now is not so good and dealers are finding seconds difficult to move.

Toronto market easier. Country shippers are paying extras 25 to 26c; firsts 23, seconds 17c.

Montreal market firm. Jobbing specials 35c; extras 32; firsts 28; seconds 24.

Manitoba market easier with light receipts. Dealers are quoting country shippers delivered extras 24, firsts 22, seconds 18.

MONTREAL BUTTER SALES.

MONTREAL, June 2. — At the Quebec Agricultural Co-operative Society auction sale here here to-day, there were 3225 packages creamery butter offered of which 125 packages special pasteurized creamery sold at 32 3-8c per lb; 700 packages No. 1 pasteurized creamery at 32 1-8c per lb; 700 packages No. 1A pasteurized creamery at 32 1-8c per lb; 500 packages No. 1 creamery at 31 3-8c, and 500 packages No. 1A creamery at 31 3-8c per lb.

CHICAGO LIVESTOCK.

CHICAGO, June 2.—Cattle receipts 19,000; best steers and yearlings very uneven; generally week to 25c lower; mostly 15c to 25c off; practically all grades showing decline; top matured steers 11.35, average weight 1320 lbs.; several loads 11.00 and 11.25; bulk 8.00 and 10.00; yearlings numerous at 7.75 and 9.00; moderate share fed steers run unsold at noon; fat cows and heifers about steady early; closing unevenly lower; spots 25c off; grassy cows and heifers showing the most decline; few choice weighty heifers upward to 9.00; plain light light kind downward to 6.00 and below; canners and cutters and bulls steady; bulk canners 3.00 and 3.25; cutters upward to 4.00; heavy bologna bulls 5.10 and 5.15; few 5.25; vealers largely 25c lower; mostly 7.50 and 8.50; light vealers downward to 7.00 in instances; few choice kind upward to 9.50 to outsiders; stockers and feeders dull; country demand narrow, few loads well bred weighty steers to feeder-buyers 9.40; light stockers on country account 6.40 and below.

Hogs, receipts 54,000; moderately active, desirable grades steady to 5c higher; others uneven; mostly steady; bulk good and choice 250 to 325 pound butchers 7.40 and 7.50; top 7.50; desirable 160 to 225 pound weight largely 7.10 and 7.40; bulk good and choice 140 to 150 pound average 6.75 and 7.00; packing sows largely 6.50 and 6.60; killing pigs unchanged; bulk good and choice strong weights 5.80 and 6.10; estimated holdover 16,000.

Sheep, receipts 16,000. Spring lambs, weak to 25c lower, fat clipped lambs 25c to 50c lower; spots off more; sheep 25c to 50c lower; bulk clipped lambs 13.74 and 14.00; few to packers 14.25; best offers to city butchers 14.50; bulk native springers 16.25 and 16.50; sorting more severe few 16.75; Idaho springers 17.25 and 17.40; bulk desirable fat ewes 6.00 and 6.50.

CHICAGO GRAIN.

CHICAGO, June 2. — General selling, variously accounted for as due to an adjournment vote at Washington and to hedging sales from the southwest, led to a sharp break in the wheat prices to-day. There was an unsettled closing, 1 7-8c and 2 3-8c net lower, July 1.03 5-8 to $1.03 3-4 and September, $1.05½ and 5-8c, to $1.05 5-8. Corn finished unchanged to 1-2 and 5-8c down and oats 1-8c to 5-8c off. In provisions the outcome was 12 and 15c to 17 and 20c advance.

In contrast to the pronounced weakness during the last part of the day the wheat market earlier showed considerable firmness owing chiefly to 1924 unofficial crop estimates. These crop figures suggested a production 103,000,000 bushels less than was harvested in 1923. Bullish sentiment was also temporarily encouraged by the fact that for the first time this year the July delivery at Winnipeg commanded a premium over Chicago. Apparently, however, bullish aspects of the crop estimates made public here had been already discounted, and notable lack of support became evident when selling broadened out in the final hour.

CHEESE AUCTION PRICES.

MONTREAL, June 2. — At the United Dairymen's Co-operative auction sale held here to-day the offerings amounted to 1726 boxes of Belleville cheese of which 480 boxes No. 1A white sold at 15 1-8c per lb; 483 boxes No. 1B white at 15 1-8c; 514 boxes No. 1 colored at 15 1-8 and 249 boxes No. 2 colored at 14 1-8c per lb f.o.b. cars at Belleville

CAMPBELLFORD CHEESE.

CAMPBELLFORD, Ont., June 2. —The offerings of cheese on the board amounted to 100 boxes of white and 52 boxes colored and all sold at 14 7-8c per lb.

CREAMERY BUTTER 30 3-16c.

ISLE VERTE, June 2. — At the meeting of the Board there were 400 packages creamery butter offered, and all sold at 30 3-16c per lb.

STERLING RATES.

MONTREAL, June 2. — Sterling exchange rates were quoted here to-day:

Demand, 4.3863.
Cables, 4.3900.

The TIME You Lose when Constipated makes every Beecham's Pill worth at least a Dollar in the Time it has Saved you.

The Constipation Habit costs more than time, for it sets you back in many ways. It lowers vitality, cuts down your ability, wastes even the food you eat. Beecham's Pills make your bowels free and regular. They are famous also as an aid to digestion and a stimulant to the liver. Beecham's Pills, by helping the entire digestive tract, benefit the whole system.

Sold Everywhere in Canada

BEECHAM'S PILLS

Constant Headaches And Dizziness.

It is hard to struggle along with a head that aches and pains all the time, and in nine cases out of ten the persistent headaches are due to some derangement of the stomach, liver or bowels.

Undoubtedly the cause must be removed before permanent relief may be had.

Burdock Blood Bitters removes the cause of the headaches, as it acts on every organ of the body and strengthens, purifies and regulates the whole system.

Mrs. Peter Curran, 27 Morrison St., Sydney, N.S., writes:—"I have been troubled for the last five years with constant headaches and dizziness. After trying several remedies, which I found to be of no avail, Burdock Blood Bitters was recommended to me.

B.B.B. did me a world of good, and I cannot praise this remedy enough."

Manufactured only by The T. Milburn Co.

MAKE DIRT BRICKS

PARIS, June 3.—Several houses in and near Paris have been constructed with a compressed brick made from ordinary earth. The brick was developed by two French engineers working under the auspices of the national committee for scientific research and invention.

"FEEL IT HEAL" Mentholatum SUNBURN SPRAINS ACHING FEET JARS 30c. & 60c.—TUBES 30c.—At all Drug Stores

Guinea Gold CIGARETTES

Mild and Extra Fine 20 for 25¢

Because it is Best

"SALADA"

TEA

2404

has the largest sale of any packet tea in North America — Try it.

ODDFELLOWS AT DIVINE SERVICE

Lodge Attended Springbrook Church, Where Rev. D. R. Clare Was the Preacher.

SPOKE OF MYSTERIES.

MARMORA, June 2.—On Sunday last the Oddfellows Lodge attended Springbrook Church. The Rev. D. R. Clare chose as his text, Acts 8:30, "Understandest thou what thou readest?"

In introducing his subject, Mr. Clare spoke of the mysteries of the earth, sky and water. Of especial wonder are the heavens, concerning which astronomists are learning something new every day. Even a drop of water or a grain of sand, by the aid of a microscope, is turned into something wonderful to analyze.

Life, with its thought, and affections, is a mystery. No one knows where thought comes from or where it goes.

Religion has its mysteries. Not only do we study the Bible to get an idea of our religion, but life itself is continually teaching us something new concerning our beliefs.

Mystery creates interest. Our ambitions are aroused and we long to know and we can, by perseverance, learn to know of these things.

Our religion creates a love in us for our friends and our Christ. Christ says he is "the way, the truth and the light." The principles of friendship, truth and love, which should be learned by all, are especially emphasized by this order.

Mrs. Doupe and her son, Fred, returned from Toronto last week.

Letter From London.

Mrs. C. A. Bleeker has received word from her son Howard, who was at the time of writing in London. Howard Bleeker left immediately after the close of his university year for a trip through England and France. This letter, written on May 17, gives his description of London, with which he is more than delighted. Arriving there in one of the best seasons of the year, he finds the parks and squares are even more beautiful than he was expecting.

The girls of Miss Williams' Sunday School class held their class picnic down the river on Saturday. This is about the first picnic of the season, and was a great success, as far as fun goes. Each girl took a girl chum along.

On Saturday afternoon the Women's Institute held a rummage and cooking sale in the council chamber. The cooking especially found a ready sale and some of the other things sold quickly. The ladies hold this sale annually and give the proceeds to the Public Library for new books.

DRAYTON URGES

(Continued from page 1.)

vocated a larger measure of information for parliament in regard to the affairs of the National Railways.

If the publicity asked for by Mr. King had been granted at that time, the business of the railways would have been seriously impaired.

The present prime minister at that time had said "the more extensive a business becomes the greater is the need of publicity." On March 22, 1921, Mr. King had made a motion to the effect that, subject to reservations of exceptional cases where, information might be witheld, it was "the undoubted right of parliament to demand copies of all reports, accounts, correspondence and papers in relation to the management of every department of public service including the Canadian National Railways."

Like Government Dept.

Such a motion, said Sir Henry Drayton, would put the current business of the C.N.R. in exactly the same position as any department of the government. Sir Henry quoted further from a speech by Mr. King in which it was stated that "the one and only safeguard against political interference and control is the frankest, freest and fullest publicity in regard to all the affairs of these railways."

Forke's Position

Mr. Forke expressed approval of some of the ideas in the speech of Sir Henry Drayton. The people of this country had to supply the money with which to meet the obligations of the system. Therefore Parliament could not abrogate its responsibility. He was not prepared to say that the representatives of the people could hand over the system to a board of directors and wash their hands of it. The question to be decided was how the system could be kept out of the realm of party politics and at the same time Parliament exercise a proper jurisdiction over it.

On the other hand said Mr. Forke he was opposed to the appointment of a select committee of the House which would almost certainly be composed of a majority of Government members and be under Government control which would be able to call members of the railway board as witnesses and elicit details of management and policy which ought not to be divulged.

There had been a vast improvement in the operation of the Canadian National in the last two years, said Mr. Forke. The crop had never been handled more efficiently than last year, and there were very few complaints in regard to the movement. The passengers service also showed great improvement. Carriages were clean, trains generally on time and dining and sleeping car service very good. The people of Canada had reason to be proud of the system.

Warkworth Personals

WARKWORTH, June 2.—Mr. and Mrs. J. E. Thompson and family spent Sunday with Mr. and Mrs. C. A. Thompson, Cobourg.

Miss Norma Armstrong, who underwent an operation for appendicitis on Saturday, is doing nicely.

Miss Mary Phillip, who is attending Normal School in Peterborough, spent the week-end at the parental home.

Mr. and Mrs. C. T. Maycock motored to Peterborough on Sunday.

Mr. and Mrs. H. B. Wilson and Alex., of Hastings, visited Mr. and Mrs. W. J. Baker on Sunday.

Average price of new cars is $811.

Where the Lights Don't Reach—*Use Your Flashlight*

IT saves you worry, inconvenience, and mishap—useful for a hundred things around the house—for that dark closet—for going down the cellar steps—for that hunt through the attic—for the children at night—for all the many times when a light is needed and matches are dangerous.

Eveready Flashlights are free from danger of fire—clean, dependable and give plenty of light. Keep one handy—tie a string around it and hang it up within easy reach.

Be sure when you buy a new Flashlight that it has Eveready stamped on the end and that it is loaded with Eveready Unit Cells. The name Eveready stands for the highest quality in Flashlights. For sale at all electrical dealers, hardware, drug stores, garages, and sporting goods stores.

CANADIAN NATIONAL CARBON CO. LIMITED

Montreal TORONTO Winnipeg

EVEREADY FLASH LIGHTS & BATTERIES —they last longer

N-102

'MY IRISH ROSE' AT LAKEFIELD

Play Produced in Town Hall by Ennismore Talent—Largely Attended.

DRAMATIC CLUB'S VISIT.

LAKEFIELD, June 3.—The Dramatic Society of St. Martin's Church, Ennismore, gave their play, "My Irish Rose," in the Memorial Hall on Friday evening last, under the auspices of the Young People's Society of St. Paul's Church. There was a splendid crowd, which included a large number from Peterboro and Ennismore, and financially, and from the standpoint of a good entertainment, the evening was a great success. The Dramatic Society of St. Martin's is not a new organization, and has had a reputation for years of giving splendid plays, and this is considered their best effort. The parts were well taken and the interest in the plot was kept up throughout; there was the love interest and the comedy and pathos, without which no Irish play is complete. After the entertainment, Hendren's orchestra supplied music for dancing. Refreshments were served by the ladies of St. Paul's Church. This was the first visit of St. Martin's Dramatic Club to the village, and one may hope they will return again in the near future.

To Build Bridge.

Material and machinery are being brought to the village for the work of building the new county bridge over the Otonabee River. The dam has been put in shape for traffic which will be strictly supervised by men appointed for the purpose. When the present structure was erected forty-two years ago, a ferry running from the site of Armstrong's Mill to the foot of Reid Street, took care of the traffic during the day, and if a resident of "Kentucky" wished to cross the river at night he travelled per plank over the roaring Otonabee, which was quite an adventure in itself. Although these were the days before prohibition had reared itself in our midst, there was no accident reported.

Before the previous structure was torn down, and while considered as passable, a farmer from Smith, riding his horse (a common mode of travel at that time) over the bridge, broke the plank flooring, and, with his steed, was plunged into the river. The horse at once began to swin ashore and the rider seized the horse's tail and reached the shore in safety. This incident finally decided the County Council that a new bridge was necessary, and the present structure was built. Now it, too, must pass away, for, in the words of a quaint Scotch song, "For brigs are like the best o' us, they only hae their day."

A meeting is being held in St. John's Schoolroom on Monday evening to organize a girl's soft ball team.

W. J. Lemay, of Lakefield, has been successful in passing his fourth year examinations at the Ontario Dental College. Mr. Lemay is one of the old boys of the Lakefield High School.

Crushed stone has been put on the Main Street, opposite the residence of J. F. Lillecrop. Work on the roads is going ahead at a rapid rate, and the village will soon have every street put in first-class condition. As soon as possible the first coat of oil will be put on.

A.Y.P.A. Council Meeting.

The A.Y.P.A. District Council of Peterboro will hold its regular meeting in the Lakefield Memorial Hall on Thursday evening, June 5, at 8 o'clock. Representatives from Peterboro, Millbrook, Omemee, Perrytown, Cavan, and other places are expected.

On Sunday next, during the absence of Rev. P. L. Jull, there will be Union services of the Presbyterian and Methodist Churches.

Lakefield Personals.

Mr. James Leighton, of Winnipeg, was the guest of Dr. and Mrs. J. C. Smith last week.

Miss Gwendoline Simpson, of Hall's Bridge, was a week-end visitor at her home in the village.

Mrs. Barker leaves this week for England where she will spend a few months. This is Mrs. Barker's firs visit home after a residence of eleven years in Canada. She will visit in Morley, Leeds, and other Yorkshire towns, and also visit the British Empire Exhibition in London with her elder son, George, who resides in England.

Miss Olive Northcott, of Fraserville was in the village for the week-end.

G. W. N. Pattrick, of Bowmanville, is visiting friends in the village.

Rev. P. L. Jull will attend the General Assembly of the Presbyterian Church, which meets this week in Owen Sound.

Rev. Walter Cox will be in Toronto this week attending the Synod of the Diocese of Toronto.

Rev. T. L. White and Mrs. J. C. Harvey and Mrs. W. E. Gillman are delegates to the Baptist Association which meets in Port Hope this week.

OBITUARY

MATTHEW RICHARD HIGGINS.

LAKEFIELD, June 3.—The funeral took place yesterday afternoon of the late Matthew Richard Higgins, 81 years 10 months 27 days. He had been in poor health since last November.

The deceased was born in England and there married Annie Hickman. He came to Canada with his wife in 1874, settling in Port Hope, but afterwards moving to the Fourteenth Concession of Smith, and thirty-eight years ago taking up his residence on the Ninth Concession of Smith, where he died.

There are left to mourn his loss, his widow, two sons, A. E. and Stanley, of Smith Township, and three daughters, Mrs. John W. Stuart of Peterboro, Mrs. Albert Northey of Smith, and Mrs. C. H. Patterson of Elwood, Indiana.

The late Mr. Higgins was a local preacher in the Methodist Church. The funeral was conducted by Rev. C. S. Reddick, and interment was made in Lakefield Cemetery.

A $25,000 FIRE IN VILLAGE.

WINNIPEG, June 3.—(Canadian Press).—Fire which swept the main street of Ochre River, near Lake Dauphin, Manitoba, early Monday, caused a loss estimated at $25,000. A general store, a garage and two restaurants were destroyed.

Good Value. Full Package

Snowflake THE FULL STRENGTH Ammonia

Goes Farthest

INTELLECTUAL ANARCHIST

(Continued from page 1.)

ter. This discussion took him far afield in realms of law, philosophy, theology, psychology and what not. He seemed to take considerable pleasure in showing off his knowledge before Chief Hughes.

Once he digressed to remark on the beauty of a clump of lilac bushes in the grounds of the South Shore Country Club—and that led him into a dissertation on esthetics.

He seemed to like to dwell on the fact that he is a confessed murderer, and asked everyone in the car if they thought less of him.

Once he leaned over abruptly, and touched the reporter on the knee. He observed:

"Now your're Contaminated!"

"You've been touched by a murderer!"

Finally his agile mind turned to philosophy and particularly to the philosophy of the cynics. Schopenhauer, it appears, is one of his particular gods. In this connection he made an observation which apparently has an intimate connection with the case and which may serve to reveal his mental processes. He said:

"A thirst for knowledge is highly commendable no matter what extreme pain or injury it may inflict upon others. A six year old boy is justified in pulling the wings from a fly if by so doing he learns that without wings the fly is helpless."

Was this then his attitude towards Robert Franks?

There is not, he asserted, a standard of morality by which any individual, or that individual's acts may be judged. Each person, he contended is, after all, his own judge and jury. In the course of his dissertation he asserted that he is an athiest—an intellectual anarchist.

Digs with Bare Hands.

By this time the party had arrived at Hessville, at the spot where Robert Franks's shoes were found on Saturday. Again it was Loeb who left the car. He searched around, keeping up a running fire of conversation with Chief Hughes. He remarked:

"This looks like it had been dug up."

The next moment he was on his knees, digging into the dirt and the gravel with his bare hands. He found nothing however and stood up again to take his bearings.

He selected another spot, and again he dug with his hands. A farmer came up then and offered the use of a rake. With this implement Loeb uncovered the belt.

It was found in three sections, in three different spots—the buckle in one mound, the belt itself in another, and in the third the loops. It is a web belt, blue with red and yellow stripes in the centre. The buckle is of gold.

Loeb explained that he had separated the belt into sections to make it more difficult to find. It was. It was thus they took the type off the typewriter and threw it in at a different spot in the lagoon. A detective asked:

"What was Leopold doing while you buried the belt"

Loeb replied:

"He was in the car taking the trousers and socks off of Robert's body."

With the belt safely in their possession the detectives then drove back to the lagoon and again Chief Hughes and those in his car were regaled with an expose of Leopold's book learning.

Back at the lagoon, Captain Prendergast approached the car, saying:

"I guess it's no use, chief, we can not find it. I've arranged, though, for an electro-magnet and will try it that way."

Leopold spoke up at once:

"It'll do you no good. It's in a leather case."

It was explained to him then that a magnet will operate through leather. For the time, Leopold subsided, apparently hurt that his knowledge had been questioned. After a bit, he turned to the chief, saying:

"Would you accept a cigar from a criminal?"

The chief would—and did.

It was shortly after this incident that Leopold launched into his attack on Loeb.

Chief Hughes, injured some time ago in an accident, directed that the car be driven to St. Luke's Hospital so that his injury could be dressed. Then it was driven to the State Attorney's office where Clarence Darrow and Benjamin Bachrach, attorneys employed by the boy's parents, were waiting to confer with them.

DRAMATIC CLUB OF COE HILL IN AUTO ACCIDENT

Car Stalled on Hill, Upset, Shooting Members of Theatre Club Through Top.

PLAY WAS CRIPPLED

Performers Arrived Bruised But Game For Second Act.

APSLEY, June 2.—The Dramatic Club of Coe Hill Methodist Church performed the three-act comedy, "The Bashful Mr. Bobbs," on Friday evening in the St. George's Parish Hall before a fairly large and appreciative audience. The members were rather handicapped during the first act, as owing to the non-arrival of half of the company, the missing roles had to be played by some of the other characters, or omitted altogether. They, however, arrived in time for the second act. It transpired that the delay was caused by an accident to the auto driven by Mr. Sexsmith of Coe Hill. The car stalled on Hawkes Hill and on backing down the driver lost control, the car overturned, the occupants going through the top. Fortunately they escaped with minor injuries, but the car was badly damaged. Mr. Hawkes brought the travellers on to Apsley, and they went through the play none the less efficiently for their adventure. The characters in the play were as follows:

Katherine, Henderson, A Young Wife, Miss Hunter; Frederick Henderson, Her Husband, E. Moyes; Mrs. Wiggins, The Landlady, Mrs. L. Gordon; Obadiah Stump, A Fresh Country Product, Mr. Brenton; Frances Wittaker, An Athletic Girl, G. Hoddinott; Rosalie Otis, A Scoeity Bud, G. Blackburn; Robert B. Bobbs, The Bashful One, F. Walker, Jr.; Jean Graham, A Coe Hill Peach, J. Poste; Marston Bobbs, Anything But Bashful, Rev. E. Belnap; Celesta Vanderpool, Of The Movies, Mrs. E. Belnap; Julie, Her French Maid, H. Ruckstuhl.

'GATOR WITH PARROTS.

TAMPICO, Mexico, June 3.—The man-eating alligator which escaped from a zoo here recently was found three days later sleeping in the parrots' cage. The alligator made his escape in the night, and next morning posses scoured the vicinity for the reptile. A general alarm was sounded throughout the city.

CAMPBELLFORD AND DISTRICT

Mr. Levi Redden Died Suddenly at His Home Last Evening — Cheese Board Meeting.

CAMPBELLFORD, June 3.—Levi Redden died suddenly at his home last evening, the immediate cause of death being a paralytic stroke. He was over 50 years of age, a native of Campbellford, but had been in Toronto for several years, returning here about a year ago since which time he has been extensively exgaged in the building business. It was he who purchased the old mill from the village of Havelock, last fall and had the material removed to Campbellford. Henry Redden, member of the Town Council, is a brother.

The deceased had been in poor health for some time but was at work yesterday up to noon when he was obliged to quit. He is survived by a wife and family. Funeral will be held on Wednesday afternoon from the house at 2.30 o'clock.

Cheese Board Meeting

The Cheese Board met in their rooms on Monday morning at half past ten o'clock. There were only two buyers, Mr. Fitzgerald and Mr. Ivey. Only a small number of the factories were represented and only three sold cheese, to Mr. Fitzgerald, namely: Kimberley, 65 colored; New Model, 30 white; and Woodlands 72 white. The price was 14 7-8 cents.

The representatives from these three factories were Mr. Vonvolkenburg, Mr. Grills, and Mr. Yule.

Mr. Vonvolkenburg was appointed chairman in the absence of the President, Mr. Robert Innes. There was considerable discussion as to whether they would continue to have a cheese board or not.

On suggestion of Mr. Kingston, the Secretary Treasurer, circulars will be sent to each president of the different factories asking them to attend a meeting next Monday, June 9th., at ten o'clock and there decide whether they wish the board kept up or not.

The annual meeting was therefore postponed till June 9th, 1924.

Mr. Murray, Milk Inspector for the District was present and gave some helpful suggestions as to the care of milk and some precautions that should be looked after so as to have number one cheese.

Young People Meet

The young people of the Methodist church met for their weekly meeting on Monday.

The meeting was in charge of Miss Verna Sanders, 1st vice-president.

Miss G. Payne for the topic, took one of John Wesley's wonderful sermons on "Eternity." This was enjoyed by all present. Others helping with the program for the evening, were Miss Burleigh, Miss Rose Hollenby and Miss Mary McGregor.

Personal Mention

Rev. W. Elliott left on Monday morning to attend Bay of Quinte Conference at Picton for the week.

Mrs. Elliott is spending the week with her daughter, Mrs. J. E. Jackson at Port Perry.

Mr. and Mrs. Walter Wiggins, Front street, motored to Toronto to spend the week end with friends.

Mr. and Mrs. C. A. Wilson and family motored to Castleton on Sunday to see Mrs. Wilson's father, Mr. John Thompson, who has been ill for a long time. While there, he became worse and died Sunday night. He will be buried on Tuesday, much sympathy is felt for Mrs. Wilson as she has been in poor health for some time.

Mr. A. V. Shakleton of Toronto, was the guest of Mr. and Mrs. Thos. Atkinson, Rear street, over the week end.

Mrs. W. H. Ashton, President of the Bay of Quinte Branch of the Woman's Missionary Society and Mrs. Geo. Hammond, one of the Vice-Presidents left on Tuesday morning to attend the Branch meeting held at Port Hope, on June 3rd, 4th and 5th.

Mrs. J. Hay, Front street, also goes as a delegate from the W.M.S. at Campbellford and Mrs. J. Harnden, a delegate from the Mizpah Mission Circle.

Uniform Strength is something you can always be sure of in

MAGIC BAKING POWDER

It's excellent quality never varies

LAKEFIELD WILL GET NEW FACTORY

Big Majority For Fixed Assessment to Brass Company.

LAKEFIELD, June 3. — That Lakefield citizens are awake to the possibilities in industry was evidenced by the ovehwhelming vote in favor of meeting the needs and granting concessions to the brass company that proposes to make its home in the village. The vote was taken yesterday on two different counts. On the first all ratepayers could vote and on the second property owners.

The results were:

To give a fixed assessment of $3,000 on the lot on Queen street:

Poll	For the by-law.	Against
1	124	5
2	174	2

To guarantee the company's $25,000 bonds:

Poll	For the by-law.	Against
1	93	4
2	110	2

This gives a majority for the fixed assessment of 291 with only seven people voting against the project, and for the guarantee of bonds of 203, with only six voting contrary.

The result is considered very satisfactory, and it is expected that work will be started on the brick, stone and concrete two-storey building that will house the brass company. The building will have 12,000 square feet of floor space, holding machinery valued at $23,000.

Barrie's Store News

Exclusive Ladies' Wear Shop

All new styles and colors among these

Tub Frocks at $13.50

AS EVERY WOMAN KNOWS, the prettiest, smartest Frocks always go first, and go quickly, so be sure and see these newly arrived Frocks on Wednesday. They are of Linen, Voile, Crepe or other novelty materials. Straight-line models, coat styles and the new tunic and panel style. Hand-drawn, lace trimmed, embroidered and finished with odd little edging. Such lovely colors, too, include Grey, Orchid, Peach, Yellow, Green, Tan, Sand, Navy and White. Sizes 16 to 42.

Special $13.50

A Knitted Scarf IS THE SMART TWIRL

For every costume its particular Scarf. For your tailored suit for town or your sports suit for the country add a Knitted Scarf. A mannish affair of Fibre Silk, or a soft gay one of Mohair Wool. Priced from ..

$3 to $5

Skirts Tailored in Broadcloth

Several styles to choose from, but it must be strictly tailored. The club collar, fastening close under the chin and worn with a four-in-hand tie, is one of the prime favorites. Colors of Grey, Sand, White and Cream. Priced from .....

$4 to $7

Trig Little Frocks for $3.95

Frocks that have so many uses, for morning, porch, picnics, etc. Made in dainty Chambrays, Ginghams and Voiles. Mostly straight-line effects, with collar and cuffs of organdie, pique and lace, fashioned to suit the style of garment. Colors of Maize, Green, Blue, Mauve, Tan and tomato. Sizes 16 to 44.

Special $3.95

Sports and Top Coats to clear at $14.95

Originally much higher priced. Styles include the boyish type with swagger back, straight-line with tie at side or belted, in Checks and Heather Mixtures.

Special $14.95

Bartlett

Phone 340

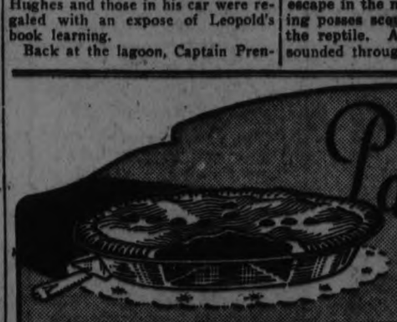

"Pastry that melts in your mouth"

LIKE every other home baker, you want to excel with your pies and fancy pastry. Always you are trying new methods—new recipes—to get your pastry lighter, flakier and more delicious than ever.

Here is a flour that will bring you results even beyond your fondest hopes. Saxon Flour is specially milled of soft Ontario Winter Wheat. It satisfies every demand of the most exacting home baker—it will enable *you* to achieve your ideal in pastry.

Makes lightest cakes, too. Order Saxon Flour from your grocer.

A Product of The Quaker Mills, Peterborough 13

SAXON FLOUR

Finest Milled for Cakes and Pastry

To-Morrow, Wednesday Starts One Of Hall's Important Annual Sale Events--The Big

REST ROOM AND WRITING DESK, 3RD FLOOR

June Carnival

CHECK YOUR PARCELS AND WRAPS FREE OF CHARGE, PARCEL DEPT., MAIN FLOOR

The Advt. space and window displays will tell an interesting story. Watch both for opportunities to effect worth while economies.

Pure Linen Table Damask, $1.59 yard

Special value in this Pure Linen Damask, carefully made in Ireland from good quality linen yarns. It comes in assorted floral and satin striped designs. A beautiful quality with a lustrous satin finish, and the width is 70 inches. Special price is for tomorrow only.

Summer Dress Voiles, 49c yard

38 INCHES WIDE

Sheer dainty Dress Voiles in a splendid variety of patterns and colorings, black, grey, Copenhagen, navy blue and mauve predominating. At almost half their regular price for Wednesday.

TWO-HOUR SALE WEDNESDAY MORNING, 10 TO 12 O'CLOCK

Hemstitched Pillow Cases, 25c each

SIZE 42-INCH

Made from serviceable cotton and finished with two-inch hemstitched hem. No 'phone orders, please. A limit of 6 to a customer.

TWO-HOUR SALE WEDNESDAY AFTERNOON, 2 TO 4 O'CLOCK SIZE 20 x 38 INCHES

White Turkish Bath Towels, 25c each

A splendid, absorbent, well napped quality, hemmed. A limit of 6 to a customer, and no 'phone orders, please.

New Summer Apron Dresses, $1.69 each

These Dresses are cut on smart fitting lines and are given a youthful look with perky organdie sash tied in the back. Organdie collar, cuffs and pocket trim. Beautifully made, and you will find that they launder well. Can be worn for afternoon or porch dresses. Sizes 36 and 38, in colors of orchid and blue shadow check gingham of service-giving quality.

Women's Pure Thread Silk Stockings, 98c per pair

"PERFECTS"

Fine, sheer Pure Thread Silk Stockings, perfect in every detail, full fashioned seam backs, high spliced heel and toes, deep lisle garter top. The assortment shows black and 10 of the season's most fashionable colors. The June Carnival Sale price is exceptionally low, making these Stockings a money-saving value of which every woman should partake.

English Cottons at June Carnival Sale Price of 59c

These are the finest quality Cottons in the world and are worth regularly 85c and 90c yard. In the assortment you'll find 40-INCH DORCAS CAMBRIC, 40-INCH WHITE TOMBORINA LINGERIE CLOTH, 40-INCH PHILLIPS' "NAINBETTER" NAINSOOK.

The June Sale price of these Cottons will enable you to purchase a complete supply for your summer lingerie at considerable savings.

Women's Crepe Kimonas $1.98 each

Graceful Kimonas of serpentine krinkle cotton crepe will be much favored because they require no ironing. They are trimmed with bands of self-material in contrasting color and there are several dainty colors for you to select from.

MONARCH KNIT SILK-FACED LISLE STOCKINGS, "PERFECTS." JUNE CARNIVAL, PAIR . . . 98c

For the woman who prefers a heavier Stocking than all-silk we strongly recommend these Silk-Faced Lisle. They are neat fitting and have a rich silky sheen, with deep ribbed garter top. Black only, in all sizes.

MONARCH BRAND SILK STOCKINGS, "PERFECTS." JUNE CARNIVAL, PAIR . . . 49c

Every pair is guaranteed to be perfect in quality. They are fine, evenly woven silk, with seam back, high spliced heel and toe, deep lisle garter top and colors of cruiser grey, black and sand may be had, in all sizes.

ANOTHER SHIPMENT JUST CLEARED CUSTOMS OF SPECIAL QUALITY

English Crochet and Marsailles Bedspreads

Size 76 x 88. Closely woven, good weight Spreads. Assortment of new crochet patterns. Hemmed ends. Full bleach white. June Carnival Sale price $2.98

B.V.I.P. SPECIALS!

Four of the "Best Values In Peterborough" on Sale Wednesday only.

CHILDREN'S SUMMER DRESSES, SIZES UP TO 12 YEARS, FOR, EACH 98c

And at this low price the wise mothers will select enough for the entire summer. They are made of gingham, chambray and percale and show the smartest styles for children's summer wear.

WOMEN'S LINEN HANDKERCHIEFS. JUNE CARNIVAL SALE . 2 FOR 25c

Fine, evenly woven Pure Linen Handkerchiefs, finished with narrow hemstitched hems. About half-price for Saturday's selling.

RUBBER WORK APRONS, EACH . 59c

Made of pure rubber gum, in assorted colors. They give extra protection when one is cooking, washing dishes and doing all house work. Easily washed and in comfortable fitting style.

PATENT LEATHER BELTS, EACH . 15c

Colors of black and red. Assorted lengths up to 45 inches. Made from durable, shiny patent leather.

Monarch Knit Silk Stockings 35c pair 3 Pairs for $1.00

Manufacturer's "selected" substandards—a graded line which cannot be sold as firsts, but are equally as good as first from a standpoint of wear and appearance, the imperfections being in the lisle section of the Stockings. At the June Carnival Sale price they are indeed splendid value. Colors of black, grey, brown and sunset.

Leather Shopping Bags 59c each

A very handy Bag, made from assorted fancy leathers. Adjustable—can be made into long or short style—with fastening of two dome fasteners and double strap handles. Good $1.00 value. These Bags sold very readily on Saturday, and for those who did not secure one then we place 6 dozen on Sale tomorrow morning.

Black Patent Leather Underarm Bags 98c

These Bags represent unusual value. The newest style shown in Hand Bags. Of black patent leather, with colored linings. Fitted with coin purse, mirror and ticket holder and finished with silver fastening and black silk tassel. The June Carnival price is extremely low and affords everyone the opportunity of having one of these new Bags at a small lay-out.

TWO-HOUR SALE WEDNESDAY AFTERNOON FROM 3.30 TO 5.30 O'CLOCK

Women's Crochet Top Summer Vests 19c each. "Perfects."

Finely knit White Cotton Vests, strap shoulder style, crochet lace trimmed. No 'phone orders, please.

Time Specials from House Furnishing Dept.

SATIN-FINISHED, DOWN-PROOF ART TICKING

Special tomorrow only, from 2 to 5, yard 52c

FINEST FRENCH ROSE VELOUR, DOUBLE-FACED

Special tomorrow, Wednesday, 3 p.m. to 5 o'clock, yard $3.98

ONE-HOUR SPECIAL, 9.30-10.30 SCOTCH MADRAS

Just 300 yards in the lot. Full 36 inches wide. Per yard 16c

Rummage Department

ENGLISH SEMI-PORCELAIN 97-PIECE DINNER AND TEA SETS, A SET . $29.00

Made by well-known English pottery manufacturers. Very superior semi-porcelain, showing dainty floral and conventional designs. Complete 97-Piece Dinner and Tea Sets bear a June Carnival price reduction of $10.00 on each Set tomorrow. Purchase tomorrow and take advantage of this saving.

1,000 YARDS COLORED SATEENS, 29 INCHES WIDE. WEDNESDAY, YARD . . 19c

A very popular material for children's romper suits, school dresses and house dresses also used for linings. As well as black there are many pleasing colors to choose from. Regular 35c per yard.

PURE CASTILE SOAP FLAKES AT, PER LB. 19c

Full one-pound packages of Pure Soap Flakes to launder the most delicate fabrics without being injurious. Guaranteed pure.

RICHARD HALL & SON LIMITED

HIGHER GRAIN RATE FOR PORT

Merchants' Exchange of Vancouver Show Lower Charges Than Montreal and Lake Head.

ANTICIPATE DEFICIT.

VANCOUVER, B.C., June 3 (Canadian Press). — Cargo rate increase on grain in the harbour was considered before the Royal Grain Inquiry Commission yesterday.

Official reports of chartered accountants employed by the Vancouver port authorities read stated that the increase as proposed was warranted by the deficit that would otherwise result in operations of the elevator and would represent a total increase of 1-25th of 1 cent a bushel.

F. C. T. Lucas, counsel for the Merchants Exchange, said that the increase will represent 1 cent and a half a bushel.

The statement presented figures that the present grain-handling tariff in this port is 33 per cent. less than in Montreal, 26 per cent. less than Portland and Seattle, 4 per cent. less than Calgary and Saskatoon, and 18 per cent. less than at the lake head.

It estimates that the deficit of the port based upon the estimate of 60 million bushels of grain to be handled next year will be approximately $200,0000, and this is the basis of the demand for an increase.

Everything indicates the investigation will be concluded this week.

RURAL WAGE BOARDS

Contemplated in Agricultural Wages Bill Before the British House.

LONDON, June 3 (Canadian Press). — The House of Commons last night by a vote of 245 to 214, passed the second reading of the Governments Agricultural Wages Bill.

This measure, which was introduced by Noel Buxton, President of the Ministry of Agriculture, provides for the creation of agricultural wages committees, representing equally the employers and the workers, with an independent chairman and reference to a central board in the event of failure to report an agreement.

WILL OPPOSE TIRPITZ

Appointment to High Office Will Be Resented, MacDonald Says.

LONDON, June 3 (Canadian Press). — Premier MacDonald was asked in the House of Commons yesterday whether the Government had made representations to Germany that the appointment of Admiral von Tirpitz to high office would be resented by the Allies.

The Prime Minister replied that the Government would not neglect its duty in this or in any similar respect.

PETTIGO SPLIT BY PRICE LINE

BELFAST, June 3.—The British and Free State budgets have created a peculiar situation on the Ulster border, Pettigo village, in Donegal, is partly in the Free State and partly in the northern territory. Stamps, tea, cocoa and mineral waters may be bought cheaper on the British side than on the other, and residents in England have a smaller income tax to pay.

MOSQUITOES' PARADISE

MAUBIN, Burma, June 3.—Maubin has the largest and most mosquitoes in the world, scientists declare. Great detachments of mosquitoes swarm out to meet every visitor. They hang in festoons from the white awnings, the mosquito nets, the table linen and the punkah flaps. Every window and crevice of the European houses in Maubin is protected by sliding curtains of iron gauze.

HUNGARY HAS FEWEST BIRTHS.

BUDAPEST, June 3.—While Germany, Poland and other countries vie with one another to ascertain which has the largest percentage in the birth rate, Hungary recently has taken her place at the foot of the list and admits it.

Statistics compiled here show that Hungary has now taken absolutely last place among all European countries.

DRINK AND DANCE.

NEW YORK, June 3.—A new drink reported to be popular in the more remote parts of the Republic of Colombia instills a desire to fight in the natives of the region, according to Dr H. H. Rusby of the New York College of Pharmacy. The effect of the drink on white men, however, is to make them wish to dance, Dr. Rusby says.

GRAIN MOVEMENTS.

WASHINGTON, June 3 (Canadian Press). — Exports of grain from the United States last week totalled 7,434,000 bushels against 2,379,000 bushels for the previous week.

Canadian grains in transit totalled 3,451,000 bushels against 3,849,000 bushels.

United States and Canadian wheat flour in transit, 201,000 barrels against 549,000 barrels.

Make the acquaintance of

LIPTON'S TEA

38c ½lb. 75c lb.

and have a friend for life

Buy the RED LABEL, Aluminum Package.

MOOSE FACTORY HAS NEW HEALTH STATION

TORONTO, June 2 (Canadian Press). — With Dr. Harriet Cockburn and Nurse Mrs. W. Germain in charge, a health station has been established at Moose Factory, the northerly outpost of Ontario on James Bay, under instructions from Premier Ferguson and Hon. Dr. Forbes Godfrey, Minister of Health.

The doctor and nurse will take care of the health of the colony during the summer months. They were transported to Moose Factory in one of the Government's airplanes, piloted by Captain Maxwell, commander of the Provincial Air Service.

PORTUGAL WILL BE AT PARIS.

LISBON, June 3.—Portugal will send a small but highly selected representation to the Olympic games in Paris. A government appropriation has been supplemented by private donations, and teams are now in training.

Fencing is given first place in Portugal's hopes, but swimming, rowing wrestling, discus throwing and weight lifting entries also will be made, and a rifle team selected from among her many good marksmen.

HURT IN COLLISION.

BRANTFORD, June 2 (Canadian Press). — Mrs. E. Wall, Paris, R. R. No. 4, lies unconscious in the General Hospital here as a result of injuries sustained when the buggy in which she was with her husband and two sons collided with a coupe driven by John McKeenan, of Brantford.

McKeenan is held on the charge of criminal negligence.

His bail was set at $10,000 this morning.

MAKING MONEY MAKE MONEY

Brief but Important Lessons in Finance, Markets, Stocks, Bonds and Investments.

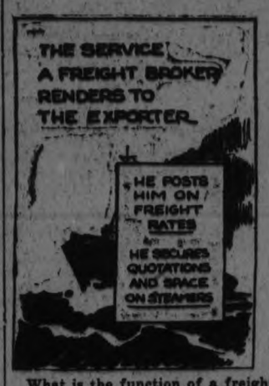

What is the function of a freight broker?

Answered by R. R. DRAKE

Chicago Trust Co. Financial and International Trade Writer.

* * *

Freight borkers attend to the work of securing steamer space for exporters or, ni case of full cargoes, they charter vessels for exporters. The exporter places a great deal of faith in his freight broker to secure him good, fast accommodation at reasonable rates.

The broker must be constantly in touch with incoming ships which are open to charter for full cargoes and he must have the available space of other ships listed so that he may know where to get space for customers who desire it. This is true for both present and future space.

Whenever space is engaged by a broker, the ship pays him a commission of the freight. Some freight brokers also act as freight forwarders, thus making for a maximum of efficiency.

JAPANESE USE AMERICAN RAMS TO IMPROVE SHEEP

SALT LAKE CITY, Utah, June 3.—The Japanese government is looking to Utah for its supply of pure-bred Rambouillet and Merino rams with which to cross-breed the sheep of southern Manchuria, according to H. Komatsu, agricultural expert of the South Manchuria railroad.

Mr. Komatsu spent several weeks in southern Utah recently seeking the type of ram desirable He said that some of the Utah Merinos already had been exported to China and had bred sheep with a much superior grade of wool than that of the native Manchurian sheep.

A Severe Attack Of Heart Trouble Was Relieved By MILBURN'S Heart and Nerve Pills

Mr. S. E. Barnes, Athens, Ont., writes:—"Four years ago I had a very severe attack of heart trouble. I consulted my doctor; he treated me for some time, but I only seemed to be getting worse. I finally went to our druggist and purchased three boxes of Milburn's Heart and Nerve Pills and derived immediate relief from their use, and I can truthfully say they are a wonderful medicine. I always keep a box on hand, and if I feel out of sorts I take a few pills and feel all right again."

Milburn's Heart and Nerve Pills are 50c. a box at all dealers, or mailed direct on receipt of price by The T. Milburn Co., Limited, Toronto, Ont.

GERMAN CHURCHES NEED PASTORS

BERLIN, June 3.—The tendency to withdraw from the churches of Germany for political reasons having disappeared, these organizations are gaining daily in strength and membership. As a result there is an increasing demand for pastors, and theological students have better prospects of finding employment, on graduation, than the young men who study medicine or the law. These two professions still are overcrowded.

Cocoanut Oil Makes Splendid Shampoo

Do not use prepared shampoos or anything else that contains too much free alkali, for this is very injurious, as it dries the scalp and makes the hair brittle.

The best thing to use is Mulsified coacoanut oil shampoo, for it is pure and entirely greaseless. It is inexpensive and beats anything else to pieces. You can get Mulsified at any drug store, and a few ounces will last the whole family for months.

Two or three teaspoonfuls of Mulsified is all that is required. Simply moisten the hair with water and rub it in. It makes an abundance of rich, creamy lather, which cleanses thoroughly, and rinses out easily. The hair dries quickly and evenly, and is soft, fresh looking, bright, fluffy, wavy, and easy to manage. Besides, it loosens and takes out every particle of dust, dirt and dandruff. Be sure your druggist gives you Mulsified. Beware of imitations. Look for the name Watkins on the package.

OWEN SOUND WOMAN GETS A HEAVY TERM

OWEN SOUN, June 2 (Canadian Press). — Convicted on four counts of having performed illegal operations, Mrs. George Lawrence was sentenced this morning in Walkerton by Judge Klein to eight years in the Penitentiary.

She was found guilty at the sittings of the County Court held last week.

When the sentence was passed, Mrs. Lawrence uttered the words, "My God." She fainted, and had to be carrie from the Court Room.

"Now Feeling Fine and Able to do my own work"

Mrs. Walter Grieves, Coe Hill, Ont., writes:

"I was in such a weakened, run-down condition that I could not take care of my household duties. I was unable to sleep at night, and the doctor told me I was anaemic. I commenced a treatment of Dr. Chase's Nerve Food and to-day I am feeling fine and able to do all my own work.

"My little girl had eczema, and different remedies took no effect whatever. We got a box of Dr. Chase's Ointment and that one box relieved her."

Dr. Chase's Nerve Food

60 cts. a box of 60 pills, Edmanson, Bates & Co., Ltd., Toronto

Meet Your Friends for Afternoon Tea in the Tea Room | Bundles and Parcels Checked at the Parcels Desk on Main Floor | Ladies' Shoe Shine Stand in the Shoe Dept. Second Floor | The CRESSMAN Company Limited "The Store of Smiling Service" | Light Lunches Served at any time during Store Hours Third Floor | Hair Dressing and Manicuring Parlors in charge of Miss Murney | 50c Mid-day Lunch 50c 11.30 a.m. to 2 p.m. Tea Room

Wednesday Is "Remnant Day" in the Bargain Annex!

971st BARGAIN ANNEX EVENT

Our three sensational Ten-Thousand Yard Bargain Annex Cotton Goods Sales have left us with hundreds and hundreds of yards of short lengths and remnants—all pieces that measure less than ten yards. There are

GINGHAMS, PLAIN AND FANCY DRESS VOILES, PRINTS, PERCALES, MADRAS SHIRTINGS, WHITE COTTONS, GREY COTTONS, TOWELLINGS, CURTAIN MARQUISETTES, CURTAIN SCRIMS, PONGEE FOULARDS, DRAPERY CHINTZ, ART TICKINGS, BLEACHED TABLE DAMASK, SHEETINGS, PILLOW COTTONS, Etc.

Nearly half the entire Bargain Annex selling space has been reserved for this "Biggest Remnant Sale" in the history of the Cressman Stores. Come Sharp at Nine o'Clock.

OUR SECOND BARGAIN ANNEX SALE OF

Boys' First Quality Zimmerknit Jerseys, 47c

Zimmerknit, the popular Boys' Jerseys for warm weather wear. There is a choice of long or short sleeves, and the colors are navy with red, navy with orange and brown with orange. Every size 22 to 32 for nine o'clock buyers.

EXCELLENT QUALITY

English Bath Towels, 33c Each

BARGAIN ANNEX WEDNESDAY

Good size, heavy quality towels. Deep cream in color with pink, blue and white striped borders and centres. Soft finish and ready to use.

NEARLY FIFTEEN HUNDRED BALLS—SPECIAL

Four-Ply Winter Wool IN TWO OZ. BALLS 17c Ball

Peterboro knitters all know the quality of our Four-Ply Winter Wool. It is the ideal wool in every way for all hand-knitting—an "Otonabee Mills" product put up in two-ounce balls and selling One Day—Wednesday—at decidedly the lowest price of the year. Nine o'clock buyers will have color selection of Pink, Blue, Old Rose, Green, Oxford, White, Brown, Maroon, Grey, Tangerine and Cardinal. STREET FLOOR AND BARGAIN ANNEX

ADOUT NINE HUNDRED YARDS

Mill Ends Curtain Scrims, 12½c Yd.

BARGAIN ANNEX WEDNESDAY

Many ends in this lot that are selling for less than half. Practically all are a yard wide and there is almost every length you will ask for under eight yards. Only by an immense purchase of Mill Ends is this especially low Bargain Annex price possible.

Plain Color and Fancy Dress Voiles

34 to 38 INCHES WIDE

37c Yard

Fine quality English Dress Voiles—odd lines from regular stock. Plain and fancy in mostly dark shades. There is not a piece in the lot that is not away below the every day value. Come early for the best selection.

FORTY DOZEN

Ladies' "Harvey-Knit" Lisle Finish Undervests, 29c Each

There are three styles, two without sleeves and the other with the popular Opera top. An exceptionally fine lisle finish garment, in sizes, 36 and 40.

T. CURVIN SUES FOR COST FURS

Dealer Made Agreement With Him for Bag of Furs That Thieves Took in the Night.

An action in which Thomas Curvin of Peterborough, is the plaintiff, claiming $395.10 from Victor Zender of Napanee for furs, was heard before His Honor Judge Ward of Port Hope. The furs were stolen from Curvins' storehouse on the night the deal was made, and were never delivered to Zender, who declares delivery was a part of the contract.

Victor Zender and Phillip Yffe met Curvin by appointment at Curvin's house to look over some furs. After negotiations they decided on a price of $395.10, and Zender claims that he made packing, labelling, and delivery to the express company a part of the consideration. Curvin claims that the bargain was completed there and then, and Zender handed over his cheque, and the goods were sold without conditions.

The men left Curvin's storehouse and went to the Empress. Next morning Dan Whetung appeared to sell Curvin some skins and they went out to the storehouse together, finding the bags of furs for Zender and many others missing. The windows were nailed on the inside and had not been disturbed, and entrace had been obtained by picking a lock. Yffe was informed of the robbery and immediately stopped payment of the cheque, upon which Curvin sued for the price of the furs. Witnesses heard today for the plaintiff were Dan Whetung, Chief Newhall, Detective Maher and Cecil Lech. Phillip Yffe was the only witness for the defence besides the defendant. On December 21 he was in Peterborough at the same time as Zender, he said, and examined furs at Curvin's store house. There were coon, mink, skunk and weazel skins there. They went down stairs to talk over the price quoted by Curvin and the witness decided to allow Zender to purchase the furs if he wanted them." Zender paid him $35 for the right, but this Yffe did not use as he did not think he was entitled to it when Zender did not get the furs. Curvin agreed to sew up the skins, pack them, label them, and deliver them to the Express company for shipment to Napanee. Zender wrote a cheque for Curvin and then the three started to pack the skins in bags. The packing was not completed before the witness left and the sacks were not sewn up or labelled. Mr. Curvin was to get the labels from the express company next day.

Skunk and mink should not be packed together, and on this occasion he did not think they were packed together.

Cross-examined by Mr. Hall, the witness said he was not particularly interested in any particular class of skins. He did not see the memorandum made by Curvin. The three men ceased work on the packing when they found it was growing late.

Judge Warde: "Weren't you anxious to get them all packed? Why did you leave? It seems reasonable to me that you should stay to finish packing up these few furs."

"I buy thousands and thousands of furs that I never see. I had confidence in Mr. Curvin.

"One side says they were all packed and the other says they were not."

Mr. Hall resumed his examination and the witness said the furs were not sewn up when he left.

The witness said he came here from Lindsay where he had bought some skins. He did not know where Zender came from but thought it was Sunderland near Oshawa.

Cyril M. Lech, called in reply, said as a rule furriers do not like to receive mink with skunk in the same bag but he did not believe the practice depreciated the mink skins.

Written argument will be entered by the counsel and considered by His Honor Judge Ward, who was slightly indisposed today.

UNIFORM BRAKE CODE DRAWN UP

Engineers Planning Method For Greater Driving Safety.

NEW YORK, June 3.—Automotive engineers are drafting a code for brake regulations that will be uniform throughout the country and applicable to all conditions.

At present, no uniformity of brake requirements exists among the states, according to a report of the American Engineering Standards Committee. As a result, this committee has asked the American Automobile Association, the Bureau of Standards, the Department of Commerce and the Society of Automotive Engineers to act as joint sponsors for a safety code on automobile brakes and brake testing.

Brake inspection campaigns have been conducted in various cities, but few have been conducted along the same lines.

The new brake code is expected to accomplish much toward unifying the state laws on this subject.

AIR POSTMAN IN ALASKA RAPIDLY GROWING RICH

FAIRBANKS, Alaska, June 3.—Carl B. Eilson, the air postman flying between this city and McGrath, Alaska, a distance of 350 miles, is one of the best paid men in the aerial mail service, according to the local postmaster.

Eielson receives $2 a mile or about $200 an hour. The government furnishes the plane and pays for repairs. Eilson purchases the gasoline and oil and provides the field and hangar. He made his first flight in 1917 at Riverside, Cal., while a cadet in the army air service.

FLORIDA SWAMP SNAKE FOUND IN S. CAROLINA

COLUMBIA, S.C., June 3.—A party of students, headed by Prof. J. D. Corrington of the University of South Carolina, while searching weeds and ponds near here, made what is believed to be a scientific discovery of importance. An adolescent specimen of the black swamp snake, known as seminatrix pygea, hitherto reported only in Florida, was found.

"The question that will interest all biologists is how this species comes to be found in a locality 360 miles north of its established northermost range," Professor Corrington asserted. "That such an animal could be a stray or accidental one is out of the question, as these snakes are of a very stationary and retiring nature.

"The only explanation which the facts will admit is that the snake has been overlooked in the intervening territory of Florida, Georgia and the remainder of Southern Carolina. Further close search should reveal additional specimens."

Foreign Trade Problems At Boston Convention

BOSTON, June 3. — (United Press).—Practical problems in extending United States trade over the world will be discussed at the National Foreign Trade convention, which meets here tomorrow for a three-day session. Special attention will eb paid to what the trade calls the secondary markets, one of which is the Far East, where the United States is not getting its share of the trade. This convention has been described as an exhibit of ideas involving forty billion dollars of values of the raw materials used by American manufacturers.

During the three days of the convention, attended by several thousand of the most important executives of American industry and finance, there will be no less than 33 set speeches, with dozens of informal ones, during which all present will have an opportunity to dissect and criticize the views advanced by the speakers. The convention has been divided into three general sessions and seven group sessions.

SMITHY IS DOOMED.

LONDON, June 3.—The inspiration for Longfellow's familiar verses—the village smithy in St. Mary Cray, a Kentish village—is doomed to be torn down. The smithy became known to the American bard when he visited the English poetess, Eliza Cook. The "spreading chestnut tree" was felled long ago because it darkened neighboring houses.

WOMAN TELLS STORY OF MONTREAL CRIME

Bandits Rehearsed Plot to Rob Bank for Several Days—

MONTREAL, June 2.—(Canadian Press.) —The part played by Mary Serafini and Emma Lebeau, now calling herself Lebouf, in connection with the hold-up of the Bank of Hochelaga messengers, was all carefully rehearsed a week before the crime, according to evidence given by the Lebouf woman this morning in the Serafini murder trial.

She told how she and Mrs. Serafini were made to walk up and down at a certain place on Belanger street. On the day of the hold-up she was at the place at 1.20 p. m. and hung around, according to instructions, until three o'clock, when Niegre came and gave her money. She did not know exactly where the money came from, but she had heard the bank mentioned.

She told a sordidd tale of several years of underworld life in answer to preliminary question leading up to her association with the hold-up gang.

GERMANS WILL EXPLAIN SINKING OF LUSITANIA

BERLIN, June 3.—The German account of the sinking of the Lusitania is to appear shortly in a new volume of the German official naval history of the war.

The account as given in the book is based on the log of Commander Schwieger, of the U 20, and the torpedoing of the Lusitania is justified by the German author on the statement of a customs officer of New York, who contended that the steamship carried ammunition. The same arguments as advanced after the sinking, in which the British were held responsible for the lives lost because they insisted upon carrying ammunition on a passenger steamer, are set forth in great detail in the book.

HIGH TAXES KILL VIENNA NIGHT LIFE

VIENNA, June 3. — (United Press).—Night life in the old city of the Hapsburgs can be described in one short word of three letters; its a "dud," and no mistake. A number of factors have joined hands to help kill night life in this former pleasure city of Central Europe. The League of Nations' reconstruction scheme demanded heavy taxes; and the government decided that the cabarets should furnish a goodly portion of these taxes. On every cocktail there is a tax of 30-45 per cent, and on all kinds of music there is a tax of 40 per cent. Private clubs which wish to have a little evening dance are subject to the same regulation. Disastrous speculation in French francs has also served to decrease the number of patrons at the more expensive cabarets and music halls. Since labor has the upper hand in Vienna, the tram cars cease running at eleven o'clock. All persons who wish to paint the town red into the wee small hours of the morning must therefore either hoof it or take a taxi. Being in no condition for walking, most suburbanlivers stay home after paying one or two taxi bills.

Charts Show Fishermen Where to Get Full Nets

LOS ANGELES, June 3.—New bathymetric charts, compiled by the hydrographic office of the United States navy, show fishermen how to locate fishing banks, according to C. S. Bauder, deputy fish and game commissioner, who says this system has revolutionized the industry.

These charts account for the big catches now being made off the southern California coast, in Mr. Bauder's opinion.

From San Francisco to Point Descanso, below San Diego, destroyers charted the ocean bottom, extending 100 miles out from the coast. Approximately 34,000 square miles were mapped.

BOBBED HAIR THREATENS PROSPERITY OF CHEFOO

LONG BEACH, Cal., June 3.—The future commercial prosperity of Chefoo, China, a city of 100,000 population, can be determined only when it is known whether American women will continue to bob their hair or return to flowing tresses, said Captain Milton Minnis, United States vice-consul at Chefoo, while visiting his home here. Business men of Chefoo anxiously await word as to the tonsorial mode to be established by American women.

"Chefoo's chief industry is making hair nets and they sell $5,000,000 worth to this country each year, in addition to exporting $3,000,000 worth to France and other countries," said Captain Minnis.

"The hair is gathered from all parts of the world and the weaving is done by Chinese girls. Much of it is done in private homes and inspected at a factory. Factory experts get more pay than those that work at home, drawing as high as seven cents a day. In China the price for the nets runs from $1 to $2 per gross."

DR. F. G. BANTING TO MARRY AN ELORA GIRL

TORONTO, June 2. — Although no official announcement has been made the Toronto Star says it learns that the engagement of Dr. F. G. Banting, discover of insulin, to Miss Marion Robertson of Elora, Ont., will soon be made known.

Newspaper continues: "The ceremony is to be a private one, and it was stated that only a dozen people would be present. Both Dr. Banting and his fiancee are anxious to avoid publicity and to that end the date of the marriage is not being announced"

Canada's Standard Smoke
BRIER
TRADE MARK
REGISTERED
75

CHASE AND SANBORN'S
SEAL BRAND
TEA AND COFFEE

Plantol
An Exquisite Toilet Soap
The exquisite quality of Plantol has made it popular among particular people for over a quarter of a century. Now we've given it a dainty new shape and wrapper to sell at a very reasonable price.

THE CANADIAN TENT & AWNING CO., LTD.
Respectfully places its Service for the patronage of all who are in need of AWNINGS, TENTS, ETC. for the coming season.
We specialize in Repairs of All Discriptions
Including Car Tops, Side Curtains, and Cushions.
Estimates Cheerfully Given and Satisfaction Guaranteed.
Phones 1451, 1629J. Or callat the Works
376 WATER STREET
G. E. GROOMBRIDGE, President

Hemstitching neatly done same day as received.

See the new Mystery Corset, no steels, no boning, no lacing, no clasps, not elastic.

New Style Ever-Sharp Pencils, silver-plated barrel, each ..$1.00

THE J.C. Turnbull CO. LTD

Mothex Pine Tar Storage Bags, guaranteed dust-proof, damp-proof and moth-proof 98c

32-inch Ginghams, wide range of checks and colors, yard 19c

Milk Chocolate Tulips, very best quality, lb. ...39c

Winding Up The Sale of a Hundred Coats

Sports Coats
Regular to $20.00

Coats of merit at a very low figure. Made into jaunty sports styles from pure wool fabrics in stripes or checks. Tubular or flare backs. Sizes 16, 18 and 20 only. Each,

$8.95

Coats of Twilled Fabrics
Regular to $50.00

Coats that are well tailored in individual styles, featuring the straight-line, wrappy or dome collars. Made from finest quality imported tricotines, Poiret twills and twill cords. Silk lined throughout. Choice of navy or sand .....

$29.50

Boyish Form Suits
Regular to $37.50

Exceedingly smart Suits of tweed. Very modish in their mannish cut and trimmings. Expertly tailored from English mixed tweeds of all-wool texture. Extraordinary value. Just six to sell at this price. Sizes 16 and 18 only .....

$15.95

Nainsook Gowns

A mill clearance of Semi-Made Nainsook Gowns. Stamped to embroider in assorted pleasing designs. Choice of pink or white. Cut full and roomy. V or square neck. Regular $1.00 and $1.25 values, for, each .....

59c

New Kimonas of Crinkle Crepe

Smart in style, made from excellent quality English crinkle crepe and in plain colors, including sunset, Copen. blue, orchid, azure blue, flesh and sky. The V neck and wide sleeves are trimmed with ric-rac shirring. Assorted sizes. Each .....

$2.45

Dress Voiles

English Voiles a ta very low price. Purchased at a substantial reduction. Attractive allover white designs on plain ground of navy, black, brown, sand, Copen., grey, tangerine or cocoa. Excellent quality. Regular 50c value, for, yard .....

33c

Ladies' Vests

Fine Swiss Rib Vests in short sleeves or sleeveless. They are mill overmakes, first quality. Crochet or tubular trim. Size 38 only. Regular 40c value. Selling tomorrow for, each..... **25c**

Children's Socks

Mercerized Lisle Socks in solid colors or white with colored stripes. A special purchase made possible by the backward season. All sizes. A regular 50c value. Sale price, pair..... **29c**

SMALLWARES

Babies' Hose Supporters, per pair 10c
Children's Elastic Socklets, per pair 15c
Women's and Misses' Hose Supporters, pair 15c
Men's Sock Supporters, per pair 19c
Largest Size Writing Pads. Regular 20c .....2 for 25c
Crepe Paper, for decorative purposes, roll 10c
White Ric-Rac Braid, 6 yards 10c
Needle Folder, containing 70 Needles 15c
Nickled Thimbles ....2 for 5c
Shirt Neck Bands, all sizes, 2 for 25c
Barrettes, for bobbed hair, each 15c
Folding Bobbette Combs, on ribbon 50c
Para-Sani Waxed Paper, 5c, 10c, 35c and 50c
Venus Hair Nets, all colors—Single mesh .....4 for 25c
Double mesh .....3 for 25c
Thermos Bottles, pint size, 79c
Violet Talcum Powder, 3 for 25c
Babies' Rubber Pants, guaranteed .....2 pairs 49c
Silk Baby Ribbon, pink only, 6 yards 10c
4-Inch Silk Taffeta Ribbon, guaranteed, yard 19c
Cream Olive Toilet Soap, 4 for 25c

Waxed Paper Demonstration
FREE SAMPLES

We were fortunately able to secure another demonstration of Waxed Paper, which will be held on the Main Floor during the balance of this week. Free samples will be given. We invite you to come in and receive expert advice on the many uses for Para-Sani Waxed Paper.

The Bargain Fourth
Open Every Business Day

Kiddies' Straw Hats

All shapes and sizes in good quality Straw Hats for summer wear. All ready for little touches of ribbon or flowers. Wonderful value at..... **15c**

Also Boys' Straw Baseball Caps, with deep visor of patent leather. Assorted sizes..... **15c**

Voile Blouses

9 only Women's Blouses of white voile or colored dimity. With or without collar. Sizes 36 and 38 only. Selling to clear at, each..... **89c**

Rompers

Children's Rompers of stout percale in light colors. Practical style, easily laundered and very durable..... **49c**

White Voile

Excellent quality Voile in fine mesh. Suitable for dresses, blouses, etc. 36 inches wide. Regular 50c value, for, per yard..... **29c**

Lunch Boxes

Collapsible Lunch Boxes, made of strong linen fibre, thoroughly waterproof, can be washed as well as a pail. Ample in size, strong and durable. Selling at, each..... **19c**

Curtain Net

A wide selection of Scotch Bungalow Curtain Net in a variety of pleasing designs. Excellent quality that drapes nicely and launders well. It is good value at the regular price of 60c yard. For a Wednesday special price, yard..... **39c**

Hearth Rugs

Handsome Hearth Rugs for the best rooms. Exquisite in their color blendings and the designs are very attractive. They are size 27 x 54 inches, and can be depended upon to give excellent service. Extra specially priced at..... **$5.49**

Refrigerators

All-Steel Refrigerators, white enamelled inside and out, thoroughly insulated, very economical on ice, will keep food cool and sweet. A Refrigerator that is highly satisfactory in every way, and wonderfully low in price. Just a limited quantity to sell, each .....

$12.95

This is the Economy Basement's Own Week Special Prices Featured

SEE ADVERTISEMENT IN LAST NIGHT'S PAPER FOR OTHER OUTSTANDING VALUES

Double Dover Egg Beaters, 49c

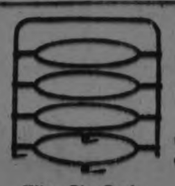

Wire Pie Racks, to hold four or six pies, at **39c**

Carpet Beaters, as illustrated, each 35c

Nickle-Plated Tea Pot Stands, 35c

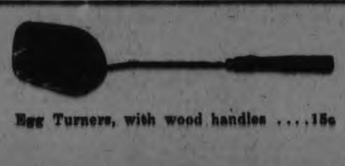

Egg Turners, with wood handles 15c

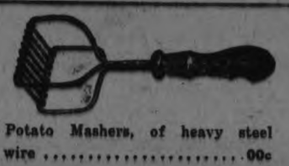

Potato Mashers, of heavy steel wire 00c

Nickled Towel Racks 15c

See Special Display of Basement Week Specials in Simcoe Street Windows.

All-Steel Wire Fly Swatters 15c

Wire Strainers, as illustrated, 15c to 79c

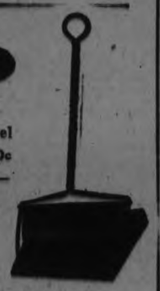

Sanitary Dust Pans at $1.19

T P O'CONNOR TO PRIVY COUNCIL

Father of British House of Commons Receives King's Birthday Honor.

NO NEW PEERAGES.

LONDON, June 3 (Canadian Press Cable). — No new peerages have been created on the occasion of the King's Birthday, and the Labour Government's first honours list follows the general expectation in this regard. The other honours are largely in the way of rewards for service in the state or semi-diplomatic departments.

The only privy councillorship in the honours list has been conferred on T. P. O'Connor, who has regresented the Scotand Division of Liverpool in the House of Commons since 1885, and is known internationally as a newspaper writer as well as legislator and orator.

The privy councillorship has been conferred on Mr. O'Connor, it is recorded officially, as "for political services," but there is little doubt that the recognition really arises through "Tay Pay's" standing as a newspaper man and because of his present position as father of the House of Commons.

A Right Honourable.

The selection of Mr. O'Connor as the only new privy councillor is contrary to expectation, as there are many people associated with the present day democratic movements who doubtless would be glad to have the prefix Right Honourable which goes with the privy councillorship, and is used in ceremonious address.

Two baronetcies are in the honours list. The recipients of these are Alexander Grant, chairman of McVittie & Price, biscuit manufacturers, Edinburgh and London, and Sir Humphrey Davy Rolleston, president of the College of Physicians of London. Sir Humphrey is one of London's most distinguished medical men, and he was a visitor to King Edward VII.

The Honours List.

The new honours list carries 13 knighthoods within the British Isles. These include David Young Cameron in recognition of his services to art; William Sleigh, Lord Provost of Edinburgh; and Ralph A. Edgewood, general manager of the London and North-Eastern Railway.

A large number of appointments to and promotions in the Order of British Empire are included in the honours list, these being mostly for naval or military service.

Robert Donald, chairman of the Empire Press Union, who has interests in a number of newspapers, and Charles Naish, registrar of the Judicial Committee of the Privy Council, receive knighthoods of the Order of British Empire.

ONTARIO HYDRO MEN IN LONDON

Sir Adam Beck, F.A. Gaby and Harry G. Acres Will Meet Engineering Savants of the World.

TORONTO, June 3. — (Canadian Press).—Sir Adam Beck, chief engineer, F. A. Gaby and former Hydraulic Engineer Harry G. Acres, three men who have made Ontario prominent in Hydro power facilities, are to meet the Hydro engineering cavants of the world in London, England, next month, and place at the disposal of all nations the benefit of Ontario's power knowledge and experience.

The occasion, according to the announcement from the Provincial Hydro Commission, is the world's power conference to be held in Wembley Hall in connection with the British Empire Exhibition. Because of its outstanding accomplishments in the power field, Ontario's representatives have received special invitations to be present.

All three of Ontario's representatives will present to the conference some aspect of publicly-owned power possibilities and be prepared in general discussions to give any nation's representative information or opinion based on Ontario's power efforts.

PRESENT GOVERNMENT DISAGREE ON CABINET

BERLIN, June 3. — (Canadian Press). — No progress has been made by the present Government parties in the direction of agreeing upon the new Cabinet, and negotiations which lasted until late yesterday were adjourned until late this afternoon.

Miss O. S. Allen's Tested Recipes
No. 166

Devil's Food Cake
(With a delicious, fluffy icing!)

½ cupful Crisco
2 cupfuls sugar
2 squares chocolate, in cupful boiling water; let simmer two minutes
2 eggs, beaten separately
2½ cupfuls flour
1 teaspoonful soda in ½ cupful of very sour milk
½ teaspoonful salt

Cream Crisco thoroughly. Add sugar gradually. Add egg yolks beaten thick and lemon colored. Beat well. Add a little flour, then chocolate and water alternately with rest of flour. Add sour milk, soda. Fold in whites of eggs. Bake in moderate oven for 45 minutes.

Icing

1 cupful sugar
½ cupful hot water

Boil to soft ball. Pour one-third syrup over two well beaten egg whites. Continue beating while remainder cooks until it spins thread. Add to egg mixture. Add one teaspoonful vanilla. Spread over cake, when cool.

CRISCO
Made in Canada

For light, tender cakes
For digestible and flaky pastry
For crisp, digestible fried foods

CHICAGO YOUTHS GET PROTECTION

Leopold and Leob Connected With Other Enquiries.

CHICAGO, June 3. — (Canadian Press).—Attorneys of Nathan Leopold and Richard Leob, confessed slayer of fourteen year old Robert Franks, were yesterday successful in having their clients placed in county jail, where they will be free of questioning by Detectives and prosecuting officials. High lights of day in the case were, finding of blood stained boots at home of Leopold and blood spattered clothes at home of Loeb, two pistols found in Loeb's room, identification of accused by Charles Ream, a taxicab driver, as men who kidnapped him last fall, placed him in a closed car and took him to lonely spot in country, where they mutilated him, and connection of Leopold and Loeb with murder of Melvin Wolf last April.

COOLIDGE SIGNED A TAX REDUCTION BILL

WASHINGTON, June 3.—(Canadian Press). — President Coolidge yesterday signed a tax reduction bill but declaring it unsatisfactory, announced he would bend all his energies to obtain the enactment of a better measure at the next session of Congress.

The bill which decreases the tax rates in most instances to the lowest levels since 1917, and which was the basis of the hottest legislative fight of the present session of Congress, was declared by the President in a 3,500-word statement issued coincident with his approval of the measure to represent merely "tax reduction, not tax reform."

Rough Pimply Skin Cleared By Cuticura

You may rely on Cuticura Soap and Ointment to care for your skin, scalp, hair and hands. Nothing better to clear the skin of pimples, blotches, redness or roughness, the scalp of dandruff and the hands of chapping.

Sample Each Free by Mail. Address Canadian Depot: C. Cuticura, P. O. Box 2616, Montreal. Price, Soap 25c. Ointment 25 and 50c. Talcum 25c. Try our new Shaving Stick.

NEWS FRASERVILLE AND THE DISTRICT

Annual Business Meeting of the Ladies Aid Society

FRASERVILLE, June 3.— The annual business meeting of the Ladies' Aid Society was held in the hall on Wednesday afternoon. There was a fair attendance and the financial report of the year was read by the secretary. The officers of last year were all re-elected:

President—Mrs. R. Waterman.

Vice-President—Mrs. R. M. Patterson.

Secretary—Mrs. R. Lewers.

Treasurer—Mrs. M. Hutchison.

It was decided to hold a strawberry festival on the eighth day of July. All committees to look after work in connection with it were appointed. A dainty lunch was then served which was enjoyed by all present.

Mr. and Mrs. Gilbert Howson of Keene and little grandson, Harold Byers, visited Mrs. W. A. Pue on Wednesday.

Rev. R. M. Patterson left on Monday to attend conference at Picton. Owing to his absence there will be no service in the church here next Sunday. Sunday school will be held as usual at eleven o'clock, to which all are welcome.

Miss Edith Adamson, of Peterborough, spent the week end with her sister, Mrs. D. W. Johnson.

Mr. Orville Kidd, formerly of Fraserville, express messenger on Toronto and Port Hope route, is sick at his home in Toronto with blood poison. His many friends here wish him speedy recovery.

Never Rinse Your Hair Again

Rinsing with hard water takes the life and shine out of hair. Cleero, the new shampoo, does away with rinsing. No harmful ingredients in it. Washes your hair with a substance good for the hair. The Cleero foam rolls dirt to the top. Wipe off foam and all the dirt comes with it. You never saw your scalp so clean—your hair so fresh and brilliant. Hair dries and dresses perfectly in 15 minutes. Our trade delighted with Cleero. Regular price 50c.

W. A. J. Giles, Peterborough, Ontario.

JAPANESE WAGE RATES

TOKIO, June 3.—The average daily wage of Japanese laborers, including women, is 1.55 yen, at normal exchange about 78 cents in American currency, according to figures published by the home department. The average wage for male laborers is 1.79 yen and for women 88 sen, and the average work day is 10 hours 26 minutes.

AN AGED INVENTOR TOOK HIS OWN LIFE

Usually a Specially Designed Mechanism and a Gas Jet.

NEW YORK, June 3. — (United Press). — Carl Dornfield, an aged inventor, surpassed himself Monday in devising a mechanism to defeat the ends of justice.

His masterpiece of invention was found in his apartment when a court officer broke into the place to command his appearance in the West Farms Court on a charge of disorderly conduct.

Dornfield lay dead on the bed with a gas hose in his mouth. An alarm clock with a string running to the gas jet across the room, lay on the floor ticking away long after its work was done.

From the layout the police were able to reconstruct Dornfield's scheme. He had placed the clock on a board which was balanced on the foot of the bed. When the clock reached a certain hour one string pulled a prop from beneath the board. As the clock fell, another string, leading to the gas cock, yanked it open, and Dornfield died in his sleep.

The last discovery of the police was an urn beside the bed, and beneath a letter which said the urn contained the ashes of Mrs. Dornfield, who died in 1922. Would they be kind enough to have him cremated, mix his ashes with those of his wife and send the urn to a relative in Los Angeles.

The annual cost of fire defence in Great Britain is about $125,000,000.

COUPLE LOST IN THE WILDS FOR TWO DAYS

Both Were in Evening Clothes and both depended on nature.

NEW YORK, June 3.— (Canadian Press.) — Over the wooded slopes and ravines of country about Mountain Lakes, N.J., aeroplanes will hover to-day in the hope of finding Helen Cole, who "wouldn't take dare," and Charles Carter, who followed her into the woods on Saturday night.

Both were in evening clothes, and both determined to show that under most adverse conditions they would wring from nature food and shelter. Miss Cole, about 25, was a week-end guest of Mr. and Mrs. James R. Crowell, near Boonton.

Carter, who hails from California, as does Miss Cole, accompanied her to Crowells. At dinner during discussion of a novel, the guest scoffed at the idea that a young couple lost in the wilds without any means of trapping game for food, any knowledge of woodcraft, managed to live.

Miss Cole, sculptor, said it could be done. Still in high heeled shoes and evening gown, she started off to try it, Carter following. No trace of them has been found.

DR. SEIPEL IS BELIEVED TO BE RECOVERING FAST

VIENNA, June 3. — (Canadian Press).—Dr. Seipel, Austrian Chancellor, who was seriously wounded in an attempt against his life yesterday, is thought to be in a fair way to recovery. The Chancellor was able to transact some business during the day and even went so far as to discuss the Geneva programme.

CHILDREN CRY FOR "CASTORIA"

A Harmless Substitute for Castor Oil, Paregoric, Drops and Soothing Syrups — No Narcotics!

Mother! Fletcher's Castoria has been in use for over 30 years to relieve babies and children of Constipation, Flatulency, Wind Colic and Diarrhea; allaying Feverishness arising therefrom, and, by regulating the Stomach and Bowels, aids the assimilation of Food; giving natural sleep without opiates.

The genuine bears signature of

Chas. H. Fletcher.

WOMAN FOUND DEAD

Bruises Suggest Crime on Prairie at Buffalo Gap, Sask.

REGINA, Sask., June 3.—(Canadian Press).—Mrs. Charles Weber, wife of the postmaster at Buffalo Gap, a point 20 miles south-west of Bengough, Sask., was found dead on the prairie a mile from her home Sunday morning.

Dr. R. L. Ireland, Bengough, summoned to the scene in the capacity of coroner, has asked the police to conduct an investigation and has announced his intention of conducting an inquest.

According to word reaching headquarters of the Provincial Police, bruises on the head of the dead woman would indicate she was the victim of foul play.

KING'S ANNIVERSARY NOT GENERAL HOLIDAY

TORONTO, June 3. — (Canadian Press).—While to-day, anniversary of the birth of King George, was a bank holiday throughout the Dominion of Canada, and also a school holiday in many places, it was not celebrated as a general public holiday, Canada as a whole retains May 24, the birthday of the late Queen Victoria, as its first summer holiday and this fact with the date coming so near to that of the birthday of the reigning monarch, militates against the general observance of the later date. Kingston and Belleville are among the few Ontario cities who celebrate June 3 instead of May 24.

DU-KO MAKES delicious Pies and Puddings without adding sugar, eggs or flavoring

LEMON CHOCOLATE MAPLE CREAM
AT ALL GROCERS
MADE IN CANADA BY
DOUGLAS & COMPANY, NAPANEE, ONT.

CITY COUNCIL TACKLE CAR PARKING PROBLEM AND APPOINT STREETS

Wordy Conflict Over Appointment of Paving Inspectors and Other Matters--Lawn Bowlers' Request Thrown Out With Bylaw to Establish a Quiet Zone at Victoria Park--Engineer Denounces Tin Shacks on Principal Streets.

MOTOR LEAGUE DEPUTATION

Stormy seas were weathered by the ship of civic government last night when squall after squall struck the City Council as the skipper clung grimly to his new chart and quelled several incipient mutinies among his crew. A cloud no bigger than a man's hand appeared on the horizon when the subject of a quiet zone for band concerts was broached, and some aldermen thought the plan too drastic, and the cloud had assumed threatening proportions when the Bay of General Business was reached and Aldermen Stocker and Fife ignored the voice of authority while they argued the ethics of the former's complaint about Chief Newhall.

When Alderman Stocker found that he could not expect the Council to help him, and decided to leave the question to the people, and the captain had succeeded in restoring order, a temporary lull was followed by the big storm of the evening, in the course of which most of the crew became engaged in heated controversy and impolite personalifies were exchanged by Aldermen Morrison and Stocker. The rocks that nearly scuttled the ship are marked on the chart "Paving Inspectors," and were encountered last night in exactly the same place as last year, and in about the same way. This storm blew over without causing serious damage, and left the Council nothing to do but throw overboard an application from the Lawn Bowling Club for a tract in Central Park which the members would fence for use as a green.

The one new and constructive move made during the four-hour session was the naming of certain streets for the parking of automobiles, with directions that they be parked diagonally.

Several by-laws were passed and four deputations heard.

A feature of the evening was the denunciation by City Engineer Parsons of the policy of the Council in permitting the erection of "tin shacks" on the main thoroughfares of the city. They look like "tin boxes," he said, and should at least be made architecturally pleasing.

Alderman Meyers after an absence of some weeks through illness, was welcomed to his accustomed seat.

New Regulations.

Revised rules of order were put into effect last night by Mayor Turner, requiring all motions to be put in writing, and His Worship made an attempt to enforce the regulation common to all public bodies requiring the speaker to address the chair.

Despite the heavy slate of business and a late start through the tardiness of several aldermen, the work of the evening was greatly expedited, and it was only necessary to extend the time half an hour, the meeting ending at 11.20.

Alderman R. N. Jones, chairman of a sub-committee appointed to investigate the automobile parking problem in the city, reported last night. The special committee recommended that the following streets be set aside for the parking of motor cars: Water, east side from Brock to McDonnel, McDonnelsouth side from Water to College, Brock Street north side from Sheridan to Water, and the street in front of the Court House; Queen Street, west side; King Street, south side east of George, and Simcoe Street north side east of Water.

In these parking places the cars must be parked on an angle, front or rear next the sidewalk.

The report was carried as a start in the required direction.

Complaint About Chief.

Alderman Maher asked if the police commission had replied to the communication forwarded to that body by the city council regarding Alderman Stocker's complaint.

Alderman Stocker congratulated the Mayor on the stand he took. "I am prepared to stake my life that my statement was true. I think I know that voice," the Alderman said.

Alderman Fife — "I commend the stand the Mayor, the Judge and the other took. I see no reasons why you should have come to the council with this because it is a personal matter. The Chief says he never spoke to Alderman Stocker on the 'phone. It may be a possibility that some joker called up on the 'phone. If Alderman Stocker can prove it was the Chief speaking let him take it up as a personal matter.

Alderman Stocker: "I object to Sam Newhall telling me he would get me. If you want to support him you are the only one in the city."

Alderman Fife—"I'm not supporting the Chief. We are not here to deal with little petty things."

Alderman Stocker—"I'm satisfied to let this drop and let the people settle it."

Paving Inspectors.

The City Engineer remarked that the highest salary asked by applicants for the position of paving inspector is $48 a week and the lowest $32.

Aldermen Stocker and Turner moved that the appointment be left in the hands of the City Engineer.

Alderman Crowe thought $35 sufficient.

Alderman McIntyre did not think the salary should be considered at all, since it would be easy to lose that amount in a week if the specifications were not adhered to.

City Engineer Parsons said he was disgusted with the way things were conducted last year. If he is given authority to appoint an inspector the rate of pay he fixes must stand or the city can get someone else.

Alderman Phelan did not see why last year's motion asking the City Engineer to bring in a recommendation should be rescinded.

The motion to rescind last year's motion and give the appointing of inspectors to the City Engineer carried and on yeas and nays, called by Alderman Phelan, the following was the vote: Yea, Jones, Turner, Fife, Stocker, McIntyre and the Mayor. Nay: Phelan, Crowe, Morrison and Maher.

Aldermen Phelan and Crowe moved to set the salary at $35 a week.

Alderman Stocker said this was not enough.

Alderman Morrison: "How do you know? You may know all about bill posting but what do you know about paving?"

Alderman Stocker — "You go down on the farm and learn something."

Alderman Morrison— "You may talk to the Chief of Police or someone, but don't talk to me.

I'm talking to the chair now. The City Engineer looked after the paving last year, although he didn't according to Alderman Stocker, who was chairman of the Board of Works. He hadn't so much to say then, anyhow. I don't think a man would take the job at $35. You might, Alderman Stocker."

Alderman Stocker: "I'm not looking for it."

Alderman Morrison: "Men who are capable of inspecting paving are not lying around waiting for jobs. When the authority is taken out of the Engineer's hands there is a certain amount of efficiency being lost."

City Engineer Parsons: "I want to get a man who is worth what we pay him."

Alderman McIntyre: "If you wanted a $45 man and you couldn't get him for $35 would you take the one you could get at $35?"

City Engineer: "I wouldn't make that appointment. I would leave it to the Council."

Alderman Maher: "Mr. Parsons is paid to give advice regarding his department. I contend the recommendations should be made to the council. Apparently the matter is all understood as to who are the qualified men."

Alderman Stocker: "Just what the contractors want is a cheap man."

Alderman Phelan: "I don't think every contractor is a crook who will defraud the city if you don't watch him night and day."

Aldermen Phelan, Crowe and Maher were the only supporters of the motion to set the salary at $35. Alderman Crowe said this annual wrangle is good as showing that if the paving was done by day labor there could be a great saving.

Aldermen Turner and Jones moved that the paving inspectors be paid on certificate of the City Engineer.

Alderman Phelan: "You'll know in about two weeks who he is and what his salary is and all about him."

Lawn Bowling.

The application for a bowling green in Central Park was discussed.

Alderman Fife said there is a beautiful Exhibition Ground available, and all the bowlers have cars. The central parks are not built for bowling greens or lacrosse matches or other sports. In view of the strong opposition in the city, Alderman Fife moved that the request be refused. He was seconded by Alderman Crowe, and the Council was unanimous in rejecting the application.

Set Aldermen to Work.

Alderman Fife suggested allotting a section of the city to each Alderman to report on faults in sidewalks, which would be recorded and fixed by a man with a one-horse wagon drawing cement around.

Alderman Crowe proposed that a man or two be hired to patrol the city and make these repairs where he sees them. "That would be something worth while."

City Engineer Parsons said the department has whole blocks of repairs to make. In spring all these expenses are pared down—"it's looking to your tax rate then. You go and cut our appropriation down in spring and then you pay it out in damage suits."

Aldermen Fife and McIntyre moved that the question go to the Board of Works.

No Quiet Zone.

A by-law to establish a quiet zone around Victoria Park during the hours of band concerts was thrown out after prolonged discussion, the authority of the Council being doubted. It was proposed to prohibit the moving of cars in that section between 8 and 10 o'clock on band concert evenings.

Alderman Turner—Has the Council power to close those streets?

City Solicitor—I'm doubtful. The only section it could come under is that regulating traffic, and this is prohibition.

Alderman Maher—We have lots of police to keep it quiet.

Alderman Turner suggested that people would respect a request to keep the park quiet.

Alderman Fife thought the by-law "too drastic in a town of this size and calibre." The by-law would encourage citizens to climb the hill during the prohibited hours, he said, just for the fun of breaking the law. He was supported in moving to quash by Alderman Maher.

Mayor Turner—I can't imagine all this opposition to a measure calculated to give the people more pleasure in hearing the concerts. In London, England, whole streets are cut off for a day to permit the passage of royalty, and if Canadian laws are framed after the English, why all this discussion about closing a block to give us the value of the money we are spending for music? I can't see how it will create a hardship, and in fact I am quite surprised at the attitude of the Aldermen.

Alderman Fife—You might just as well prohibit cars going down George Street when the Salvation Army band is giving sacred music on the street.

Mayor Turner—In the one case we are paying public money for music for the public, and in the other the music is given free.

Alderman Maher expressed the opinion that it would not be well to pass a by-law leaving the Council open to ridicule later on.

The committee arose, killing the by-law.

Signs at Welcome

A deputation from the Peterborough Branch of the Motor League headed by D. Reed Wren said it would not be possible to illuminate the signs at Welcome. The Motor League is prepared to go ahead with the signs without illumination. The expense would be almost as great as the illuminated signs. The grant of $300 made on May 5 was confirmed.

Leon Frazer, secretary of the League read a letter from Reeve Walter Fowlds of the United Counties of Northumberland and Durham supporting the plan for a car ferry from Cobourg to Rochester. It was suggested that a member of the council accompany a committee to Rochester on June 11 in connection with the establishing of the ferry, and on motion of Alderman Maher, the Mayor was authorized to accept the invitation, naming his own committee.

Objects to Tin Shacks

John S. Selkirk and Charles H. Elliott applied for permission to erect a gasoline pump west of the Oriental hotel on Hunter street and to erect a metal covered building, 10 feet by 10 feet by 8 feet.

The proposal for a tank was passed, but Alderman McIntyre opposed the erection of the building, saying great opposition had developed against the last permitted.

City Engineer Parsons: — The Council has given permission to several people to put up tin shacks on main streets. If they would spend a few dollars on them and fix them up so they won't look like tin boxes it wouldn't be so bad.

The request was granted providing the plan be submitted to and approved by the city engineer.

Obstruction on Street

Ernest Tucker, 529 Romaine street, wrote drawing the attention of the Council to an obstruction on Sherbrooke street, where Stock and Sons remove the covers from manholes in the middle of the sidewalk and insert headless barrels there presumably to give ventilation. He suggested that iron grids might be used.

R. C. Braund applied for sewer connection at 296 Roger street. It would be necessary to extend the sewer forty feet.

E. M. Beatty, chairman and president of the Canadian Pacific Railway Company, advised the council that he would be unable to visit Peterborough until August.

Fire Department

During the month the fire department responded to 31 alarms. The loss was $145.67 represented by buildings $85.02 and contents $60.65.

Petition

Owners of property on Hazlett street and elsewhere requested construction of a sewer from Rogers street to Ross street and on Oxford street from Hazlett to the end of Oxford and on Ross street from Hazlett to the end of Ross.

Utilities Enquiry

Notice was received from the Utilities Commission of a meeting on Tuesday to take up further enquiry into the power accounts of the Peterborough Cereal Co., and Campbell Flour Mills Co., and anything else effecting the operation of the Waterworks and Electric Utilities.

Mayor Turner asked the councillors to attend.

Notice was received of a meeting in Belleville on June 6, in support of the proper development of the St. Lawrence river water power. The meeting is under the auspices of the Canadian Deep Waterways and Power Association.

Mayor Turner will pick a committee to attend with him.

Alderman Meyers introduced a motion to purchase a banner not to cost more than $25 to advertise Peterborough at the Rotary convention in Toronto. Authorization was given the chairman of the Manufacturers Committee.

The city engineer was instructed to give whatever relief is possible at Cambridge and Murray streets, where surface water floods the cellars.

The City Engineer reported 58 permits issued; totalling $30,015. These were for 5 dwellings, 13 garages and 40 miscellaneous.

By-laws.

A by-law was passed reforming an old regulation governing the operations of hawkers and peddlars in the city. By the revised by-law the taking of orders for samples carried from door to door, the articles afterwards delivered, is prohibited without a license.

The license fee for a person not resident in the city is $75 for the right to use a vehicle drawn by a horse or propelled by motor, $60, for the right to use a push-cart, and $50 for all others. For residents in the city the respective fees are $50, $40 and $30 for a year.

By-laws to authorize the construction of sidewalks, sewers and pavements were passed, and another to approve the registration of a plan of a sub-division of Park lot 9, lot 13, concession 12 of North Monaghan was held over until the committee re-convenes.

On the paving contract a question arose as to the material to be used on Antrim and Murray streets, and was decided in favor of bitulithic. The vote was: For bitulithic: Jones, Turner, Meyers, Stocker, McIntyre, Crowe, Fife and Mayor Turner. Those in favor of leaving the material open for later decision were Phelan, Morrison and Maher.

City Engineer Parsons said the lack of knowledge of the Hydro plans regarding paving between the tracks is holding up work on street paving.

A meeting of Hydro in Toronto to-morrow will settle the question and in the meantime Mr. Carroll will proceed with the work.

PROPOSED BOWLING GREEN

The lot where the girls softball games are played comes between the Armouries and the park. The proposed bowling green would run along this line, opposite the entrance to Murray Street Sunday School, 130 feet. The eastern boundary would be opposite the alley behind the Y.M.C.A., and the green would be 110 feet wide. The clubhouse would be 36 feet by 16 feet.

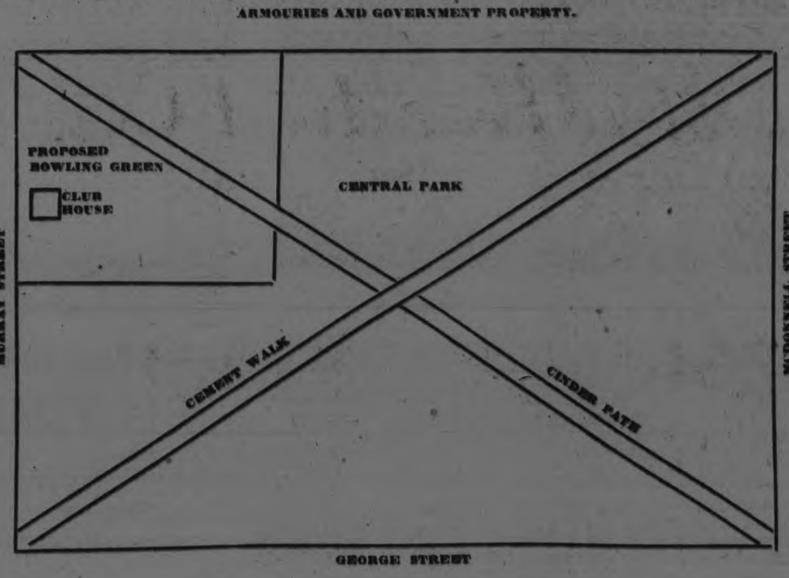

THE WARKWORTH S COUNCIL MEET

Discussion Over Maintenance of Community Hall—Court of Revision

(By a Staff Reporter.)

WARKWORTH, June 3. — When H. L. Walker, treasurer of the Community Hall Board, presented his bill for maintenance at the meeting of the Percy Township Council yesterday, the old discussion as to whether the township is responsible for any of the charges, was revived. The total amount of the bill was $20.64; $6 for the janitor's services for May and $14.64 for lighting the building for April and May.

Reeve McCubbin again maintained that this bill should be paid by the village. He had been advised by County Solicitor Boggs of Cobourg, and G. A. Payne of Campbellford, that the statute provided that the maintenance of community halls should be paid by those who used them. If any agreement to the contrary had been made by a previous council by the adoption of a bylaw this was not valid as no bylaw could override a provincial act.

"I am getting tired of this discussion, which crops up every month," said Deputy Reeve Nelson. "Let us make a test case and have the dispute settled for all time."

Councillor Fairman said he was in favor of paying the bill if the council had any authority to do so.

Councillor Poole said that the Percy Council had accepted from the I.O.D.E. a site worth $1000 and a grant of $2000 from the Legislature for the hall on condition that the township would maintain it. If they refused to carry out their agreement now this money should be refunded and that interest on this would pay the monthly bills for years.

The upshot of the discussion was that the bill was paid. The cost of lighting for the past two months was unusually large but this was accounted for by the number of practices held by the Dramatic Club in preparing for their presentation of the play "The Night Riders."

Court of Revision.

The council sat as a Court of Revision during the morning. Six appeals against the recent assessment were received and of these four were granted reductions. The six cases were as follows; Bridget O'Malley, appeal dismissed; Warren A. Atkinson, reduced $300; Esther Cross, reduced $250; J. A. Armstrong, appeal dismissed; Jeremiah Towns, appeal dismissed; James Mackie, reduced $200.

Dr. R. W. Haight a recent arrival in the village, will pay a business tax on $100, so that the total reduction of the list yesterday was not more than $550.

Arthur Wilson has been the assessor for the past three years and there have been few appeals against his valuations. The total assessed value of the township and village for this year is $1,068,037, that of Warkworth being about $80,000. These figures show little change from those of a year ago. The population of the township and village is 2256 as against 2393 in 1923. The value of church property is given as $30,425.

In 1870 the assessed value of Percy Township was $784,367 and the population 3019.

Voters Complain

Edward Fleming presented a petition from 50 voters in division No. 5, asking that another voting place be established. Some of the voters at present have to go seven or eight miles to the poll and the result is that in unfavorable weather the vote is light. There are 123 voters in the sub-division and at the municipal election of 1923 only five votes were polled. That was the number who voted at the bye-election in March.

The Council refused to grant the request of the petition on the ground of the expense involved. It may be, however, that a more central location for the polling booth will be secured.

To Purchase Weigh Scales

W. H. Barringer appeared before the Council to ask for a grant to purchase the public weigh scales which have not been in use for some time. Twenty-three residents of the village have subscribed $1 each toward the purchase. The scales are owned by Councillor Poole who offers them for sale at $30. If the village did not acquire them the scales would, he said, be removed and it was estimated that it would cost the township at least $50 to fill the hole in the street that the removal of the scales would leave.

The Council voted a grant of $10. It will cost not over 25 cents to weigh a load of hay and the scales will be looked after by H. Gooderich who will receive the receipts for his trouble.

Councillor Poole says that in making this sale he is within the law as the purchasers are really private residents of the village.

FORCE SHAREHOLDERS TO PAY DOUBLE LIABILITY

TORONTO, June 3.—(Canadian Press.)—Shareholders of the Bank of Canada who have made no attempt to meet the double liability will be told in a letter which is to be mailed shortly by the liquidators, that unless they make arrangements to meet the sums required, action will be taken to enforce judgment against them.

It is estimated that about 315 thousand dollars has been paid on double liability.

New York, California, Ohio and Pennsylvania have gone above the million mark in auto registration.

2 MORE WOMEN JOIN THE ARMY

Of Those Who Have Been Restored to Health by Lydia E. Pinkham's Vegetable Compound

Milwaukee, Wis.—"I had a bad pain in my left side and I could not lift anything heavy without having a backache. I tried different things. Then I saw Lydia E. Pinkham's Vegetable Compound advertised in the newspapers and began taking it as the directions said. I feel very good now and can do all my work. I recommend the Vegetable Compound to all my friends, and you can use my testimonial letter." — Mrs. HATTIE WARZON, 870 Garden St., Milwaukee, Wisconsin.

Gained in Every Way

Buffalo, N.Y.—"I had some female troubles that just run my health down so that I lost my appetite and felt miserable all the time. I could not lift anything heavy, and a little extra work some days would put me in bed. A friend had told me to try Lydia E. Pinkham's Vegetable Compound and I gained in every way, could eat better and felt stronger. I had found nothing before this that did me so much good."—Mrs. J. GRACE, 201 Wolfs Avenue, Buffalo, N. Y.

Manufactured by General Cigar Co. Limited
IMPERIAL TOBACCO CO. OF CANADA LIMITED
Sole Distributors

Seldom Such Values in Verandah Furniture

Always abreast of the seasons, we have just received a timely assortment of inviting Modern Furnishings for the Verandah. They include Divans, Chairs, Tables, Fern Boxes, Mats, Folding Garden Seats, Etc. And behind them stands our guarantee that they are the most attractive obtainable, both in quality and price.

Their excellent values say "DON'T DELAY"

Here Are a Few Suggestions

LARGE, COMFORTABLE ARM CHAIRS AND ARM ROCKERS — Finished in natural and green colours, cane seats and slat backs—
Chairs at, each ..... $4.50 Rockers at, each $4.85

CHAIRS AND ROCKERS, WITHOUT ARMS — Neat design, cane seats and slat back, finished in natural and green colours—
Chairs at, each ..... $2.50 Rockers at, each $2.75

CHILDS' ARM ROCKERS—Cane seats and slat backs, finishrd in natural and green shades, at, each $2.10

CHINA GRASS FURNITURE — Very substantial and strongly made, several designs to choose from, in Arm Chairs, Arm Rockers, and Divans. Also Small Straight Chairs, Fern Boxes, and Tables.
Small Straight Chairs at ..... $5.50 — Arm Chairs at ..... $9.00 and $10.50
Arm Rockers at ..... $9.50 and $11.25 — Divans at $19.75
Round Tables at ..... $8.00 — Fern Boxes at $10.50

FOLDING CANVAS CHAIRS — Complete with foot rest and canopy. Splendid for Garden or Lawn use, at ..... $5.50, $6.50 and $9.75 each

VERANDAH GRASS MATS — Bound allaround, and woven with strong Cotton warp. A variety of designs, in shades of Brown, Blue, and Green. Sizes—
24 x 48 inches, at ..... .55 — 30 x 60 inches, at ..... .80
36 x 72 inches, at ..... $1.00 — 4ft. 6in. x 7ft. 6in., at $2.00
6ft. x 9ft., at ..... $3.25 — 6ft. x 10ft. 6in., at $3.75
6ft. x 12ft., at $4.50

COCOA MATTING — In fine grades, closely woven, in light natural colours; 36 inches wide, at, per yard ..... 70c and 90c

COCOA MATTING MATS—Fine quality; designs are hand-painted, Oriental and medallion effects; 36 x 72 inches $2.69
Regular value $4.00 each, for

COCOANUT BRUSH DOOR MATS — Close weave ..... 79c, $1.00 and $1.50
Specially priced at, each

RUBBER DOOR MATS — Corrugated diamond design. Size 14 x 25 inches 79c
Regular $1.25, for, each

McBRIDE & FRANKS
Quality Furniture at Wholesale Prices
PHONE 2069 224 CHARLOTTE ST.

JACK RENAULT READY TO MEET GIBBONS IN HIS TITLE QUEST

Canadian Heavyweight Not Afraid Of The "Bogey Man" Of His Division—Considers He Has Gained Experience Enough To Seek "Higher-Ups."

RICKARD SUGGESTS ELIMINATIONS

Mr. Leo P. Flynn, noted manager of many boers, emitted these words with such vim as to scare the pigeons from their roosting place under the eaves of Madison Square Garden Saturday afternoon.

Mr. Leo P. Flynn, as manager of Jack Renault, heavyweight champion of Canada, and one of the leading contenders for Jack Dempsey's title, has just been approached by representatives of the Free Milk Fund for Babies, of which Mrs. William Randolph Hearst is chairman, with reference to a meeting between Renault and Tom Gibbons at the boxing show for the benefit of the Milk Fund late this month.

Mr. Leo P. Flynn was found leaning against one of the pillars that support the facade of the old Garden, inhaling the fragrant sunshine and talking with Tex Rickard, the Garden promoter.

No Time Wasted.

"So much for Renault to meet Gibbons," remarked one of the representatives briefly.

"Your're ON!" bawled Mr. Leo P. Flynn.

It was one of the shortest pieces of important match-making in the history of the game. Even Tex Rickard gasped at the brevity of the thing. Tex is accustomed to having the managers hem at his first offer, and haw at his second, before finally accepting his tenth tender.

"I'll match the winner of that bout against the winner of the Firpo-Wills battle," said Rickard. "And the winner of that goes on with Dempsey."

Renault, big and burly, and vigorous looking, came along just then looking for Flynn.

"Your're going to fight Gibbons," announced Flynn.

The big Canuck nodded.

"Suits me," he said, quietly. Gibbons, or Firpo or Wills or even Dempsey. Anybody you say."

This was before the result of the Gibbons-Carpentier fight was known. Gibbons's victory was obviously accepted as a foregone conclusion. However, it was generally believed that Gibbons would stop the Frenchman.

Offered $50,000.

An offer of $50,000 for Gibbons to meet Renault was wired to Michigan City before the fight there, and Eddie Kane, Gibbons's manager, replied asking for $100,000. It is not believed that Kane was entirely serious in this request, and that he will readily agree to the original offer, especially as he once agreed to much less for meeting Renault in Madison Square Garden some time ago.

Of course, this was before Renault had begun to show his recent startling improvement, and it may be that Gibbons now realizes that the Canadian will be a most formidable opponent. Pugilistic prices mount amazingly in proportion to the caliber of an opponent.

If it is not possible to get Gibbons, the promoters of the Milk Fund show may match Renault and Erminio Spalla, heavyweight champion of Italy, who went fourteen rounds against Firpo.

Renault's agreement to meet Gibbons proves that the big Canuck is sincere in his desire to fight his way up to a match with Dempsey. For some years Gibbons has been the "bogey-man" of the heavyweight division. His success against big men has been so pronounced that few care to meet him.

Now, however, Renault believes that he has had sufficient experience to cope with Gibbons, and he realizes that a defeat of the St. Paul man would advance him immediately to serious consideration for a world's championship bout.

CYCLE PARADE NEXT SATURDAY

Headed by 57th Rangers Band to Exhibition Park on Field Day.

PRIZES FOR THE BEST

The new bicycle which some boy is going to win on Saturday next will be on view in the window of Whites Cycles and Sports, Limited, Charlotte Street, some day this week. This bicycle is being given as a prize in connection with the grand bicycle and tricycle parade which is being organized for next Saturday as part of the Amateur Sports Committee Field Day which will be held at the Exhibition Grounds.

It will be won by the boy, not owning a bicycle, who has the best home-made bicycle in the parade. It will be judged by the least number of bicycle parts used in the making.

The parade of decorated bicycles and tricycles which, by kind permission of Lieut.-Col. F. L. Bradburn, will be headed by the 57th Regiment Band, will leave Central Park at 1.45 oclock on Saturday afternoon, and proceed to the Exhibition Grounds. All bicycle and tricycle owners, ladies and gentlemen, girls and boys, are invited to enter.

Prizes for Grandpa.

There will be a prize for the oldest rider and a prize for the youngest rider. There will be a prize for the best decorated bicycle and lady rider and a prize for the best decorated bicycle and gentleman rider.

Upon arrival at the Exhibition Grounds, all riding decorated bicycles or tricycles will be admitted free. So decorate your bicycle or tricycle, and get into the parade.

The Races.

Between 2 and 3 oclock the cycle races will be run off, and boys are already handing in their entries for the events.

The two-mile bicycle race is causing some speculation amongst the riders. This event is open to all boys 18 years and under, and there are four prizes.

For boys 15 years and under there will be a half-mile race, and three prizes have been provided.

Tricycle Race.

This race will be open to boys and girls 7 years and under, riding a tricycle or joycycle. The kiddies will race 50 yards for two prizes.

Mr. Frank White will be glad to give information to anyone interested in the parade or cycle races. He may be found at Whites Cycles and Sports, Limited, 212 Charlotte St.

SENATORS BEAT THE ATHLETICS

Only Game In American League Yesterday Counted Against Cellar Tenants.

PHILADELPHIA, June 3.—(Canadian Press). — Washington and Philadelphia stopped off here yesterday on the way west for a single game and the Senators won 8 to 3. Heimach received poor support from the infield, and several hits that should have been fielded gave the visitors a lead that the home team could not overcome. Walter Johnson was master of the situation at all times, and fanned seven of the Athletic batters. Score:

Washington . . . .10020004l—8 16 1
Philadelphia . . .000002010—3 7 1

Johnson and Ruel; Heimach, Baumgartner, Haines and Perkins.

SHORTEST ROUTE
TO
Presbyterian General Assembly
AT
OWEN SOUND, Wednesday, June 4th

Only Four Hours
BY
Canadian Pacific

Special Train will leave

TORONTO (Union Station) 12.45 p.m.
PARKDALE - - - 12.55 p.m. } standard time
WEST TORONTO - - 1.05 p.m.

Arrive
OWEN SOUND - - - 4.50 p.m.

Parlor Car, Café Car, and First-Class Coaches

Full particulars from any Canadian Pacific Agent, or City Ticket Office, S.E. Corner King and Yonge Streets, Toronto.

Travel CANADIAN PACIFIC

Appetite of Fans Whetted For the Belleville Game

Next Saturday's Engagement at Riverside Will Likely Be For League Leadership — Trunks Going Strong.

Peterboro fans are still raving over Saturday's game with Oshawa which seems to have tickled the public fancy as the ideal kind of a ball game from a spectator's viewpoint.

It was all of that.

And by the same token the game this Saturday which brings the Petes' old enemies from Belleville to Riverside Park should be the same kind of a fixture.

The winner of the battle should be in the lead Saturday night judging by present indications and with the leadership at stake, the affair looms up as likely to produce the most sensational enjoyment of the season.

The Belleville crew always play good ball against the Petes and are usually at their best at Riverside Park.

Mills, Weir and the rest of Murderer's Row have been hitting the ball hard and they figure they can drive home enough runs here Saturday to enable Johnny Oulette to breeze along comfortably.

However, the Petes have not been exactly impotent with their war clubs so far in the campaign and they declare the visitors will know they have been somewhere in the vicinity of a ball game.

Frank Hallinan of Toronto will call the balls and strikes and Benson will work on the bases.

The game as usual will be called at 3 o'clock.

DIAMOND DUST

Millbrook is anxious to enter a team in te local Juvenile series and Millbrook sportesmen behind the club are in touch with President J. E. Sullivan, with a view to completing the necessary arrangements at an early date.

East City Hillcrests are said to have uncovered a promising pitcher who will be sent in against the Maple Leafs in Wednesday's game.

Baseball fans will witness the novelty of an Indian team in action at Exhibition Park tomorrow evening, when the Curve Lake nine led by Dan Whetung, Jr., will play Tom Shields' George Street club in an East Peterborough League contest.

South Central, a new entry in the Midget series will do the bulk of the work involved in the management of their team. This is fine. South Centrals are assured of every assistance from the League officials.

On Thursday evening the fans will be able to get a line on the fast C.G.E. team who meet Cobourg here next Saturday in one of the feature events of the Field Day bill at Exhibtion Park. The Electricians lost on a 1 to 0 count at Cobourg last Saturday, when opposed by the clever C.N.R. team which included Derry, Skitch, Boundy and other well known ball tossers. C.G.E. play Raybestos on Thursday evening.

KING'S HORSE TO START IN DERBY

"Knight of the Garter" Will Carry the Royal Colors in Great Turf Classic.

KING WILL ATTEND.

LONDON, June 2. — (Canadian Press Cable).—Knight of the Garter His Majestys' candidate for the Derby, the chief of the three-year-old classics, which is to be run at Epsom on Wednesday of this week, will be a starter in the Epsom classic, it was definitely decided to-day. Two eruptions that caused a leg to fall slightly were noticed on Saturday and the colt was out for morning exercise. This morning Knight of the Garter was given a couple of six fur long gallops, with Archibald up. The colt was kept moving freely and the leg appeared to be no worse after the gallops.

Everything points to a most interesting Derby, certainly the most open in years. The concensus of opinion seems to be that any of the candidates may win. Tipsters mostly agree to differ about the result. Neither H. H. Aga Khan nor Lord Astor who will each be represented in the race by two horses are disposed to make any prediction regarding the outcome. Aga Khan's Diophon which has shown consistently good form and has done well in training since winning the two thousand guineas race, is installed as favorite, while his running mate, Salmon Trout is also well up in the betting. Lord Astor's horses, St. Germans and Bright Knight are given fourth and fifth position in the betting.

The field includes a couple of French horses, Optimist II and Thunder Cloud II both of which have already arrived in England.

Speaking at a Press Club luncheon to-day Lord Derby said: "With a field of thirty-one for the Derby and a torrential rain falling I should put the names of the horses in a hat, draw out one and back it."

His Majesty will be present at Epsom throughout the meeting.

Left to right: Helen Moses, Arne Borg, Marie Wehselau
This shows Arne Borg, holder of the world mile record, and swimming champion of Europe, posed on the beach at Waikiki, Hawaiian Islands. With him in the group are Helen Moses and Marie Wehselau, noted swimmers in their own right, to say nothing of their own one-piecers.

REVIEW OF MAJORS' FIRST MONTH; SPEAKER AND MACK DISAPPOINTED

Boston Red Sox, Closely Trailing The Yankees, Provide Early Season Surprise In American League, As Do The Pugnacious Cubs In The National.

INJURIES CRIPPLE CINCINNATTI

NEW YORK, June 3.—June finds the fields in both major leagues bunched and the standing of the clubs this morning shows several teams which, according to pre-season predictions, were expected to drop out of the running early, now near the top, pressing the champions, and several other teams which were considered as the main rivals of the Yankees and Giants before the season got under way lagging in the rear. But such is the uncertainty of baseball and just such reversals of form keep the followers of the two major leagues interested throughout the long season. A team may start from the second division and with a sudden winning streak climb into the lead. A team may appear well fortified in a lofty position and suddenly drop back with the tailenders.

When June comes around each year it generally finds the good pitchers winning games and the good batsmen hitting the ball. The recruits who look like stars in the Spring have either dimmed or else proved themselves genuine big league lights. The month now at hand is the period when a team may accurately be judged as to its true power.

Red Sox Pressing.

The Yankees generally were expected to get off to a big lead in the American League race and be well settled in first place as the teams swung into the third month of the going. But, instead, the world's champions find themselves pressed closely by the Red Sox, a club which was not until lately considered as a pennant contender. The Athletics, strengthened by the addition of some high-priced material, and the Indians were expected to cause the Yankees perhaps as much trouble as any other teams in the league, with the possible exception of the Tigers, yet the Indians are in seventh place and the Athletics at the bottom.

Cubs A Surprise.

In the National League the Giants' most formidable rival at the start of the season loomed up in the Cincinnati Reds, which entered the race with what was conceded to be the strongest pitching staff in the circuit, Pittsburgh was another team which promised to give the Giants a struggle for the leadership, yet it is neither of these which is providing the greatest opposition to last year's champion. Instead, the Cubs are traveling along at a steady gait, a scant margin behind the Giants, and the Robins are in third position with a gap of only three games separating them from first place. The Cardinals have upset early estimates of their strength, and instead of being near the top are well down toward the bottom, next to last.

Reds Have Suffered

There are various reasons for this condition of things. Rain and wet weather in some cases have caused teams with veteran pitching staffs to lose the effectiveness of their hurlers. Recruits who gave promise of doing great deeds have failed to come through as expected and, in some cases, have had to be benched. Some teams have suffered a loss of power through injuries, and this is especially true of the Reds, who have been forced to use their replacements for Daubert, Bohne and Caveney because of injuries. They have had to send a pitcher to first, Rube Bressler; a youngster, Kritz, to second, and another recruit, Fowler, to short. Fonesca was called on to fill in at second, but broke his arm.

LEAGUE STANDING

AMERICAN LEAGUE.

	Won	Lost	P.C.
New York..	22	14	.611
Boston..	21	14	.600
Detroit..	24	17	.585
Washington	18	19	.486
St. Louis	18	20	.474
Chicago	17	19	.472
Cleveland	14	22	.389
Philadelphia	14	23	.378

NATIONAL LEAGUE

	Won	Lost	P.C.
New York..	26	15	.634
Chicag.	25	18	.581
Brooklyn	21	17	.553
Cincinnati	21	20	.512
Pittsburgh	20	21	.488
Boston	17	26	.459
St. Louis	18	23	.439
Philadelphia	11	25	.306

INTERNATIONAL.

	Won	Lost	P.C.
Baltimore	25	12	.676
Toronto	26	16	.619
Buffalo	18	16	.529
Rochester	20	18	.526
Reading..	18	17	.514
Newark	19	18	.514
Syracuse	12	25	.324
Jersey City	11	27	.289

It seems that the Sinclair entry was gyped out of third place in the Derby . . . .Now in the good old days Harry Daugherty would never have stood for anything as raw as that.

The MURINE FOR YOUR EYES
Wholesome Cleansing Refreshing

THIRD DIAMOND NOW NECESSARY

Six League Games Billed For Exhibition Park This Week.

SCHEDULE OF GAMES

The demand for playing grounds is so urgent that the committee in charge of Exhibition Park will have to take immediate steps to lay out a third diamond at the big community field. Six league games are billed for the balance of the week, excepting Saturday when the Field Day will be held. By next week it will be necessary to play a greater number of games, and when the Bantam series opens, the grounds will have to be operated at full capacity to permit of league games being played and practices held by the numerous teams.

Today the entire west section of the grounds is having its hair bobbed close, additional protection for the spectators is being placed in position at the grandstand, and the smaller diamond used by Midget and Bantam teams is being groomed for the opening Midget contest this evening between the strong Rotary and Crescent Clubs.

Games scheduled for this week are:

Midget Series.

Tuesday—Crescents vs Rotary.
Thursday—South Centrals vs Beavers.

Juvenile Series.

Wednesday—East City vs Maple Leafs.

East Peterborough.

Wednesday — Curve Lake vs George Street.
Friday—Keene vs Mackey's.

Midland League.

Thursday—C.G.E. vs Raybestos.

This evening C.G.E. will have the main diamond from 6 to 6.30 o'clock and Mackeys will hold a workout from 6.30 to 7 p.m.

Horsehair satin is the name given to a strong, silky shiny black material for smart coats and hats.

"The National Smoke"
WILSON'S
BACHELOR
Still the Most for the Money
10c.
ANDREW WILSON & CO.

LEAFS BLOCKED RALLY OF STARS

Stewart Weakened In Ninth And Syracuse Sent Four Runs Over.

THREE HOME RUNS

SYRACUSE, June 2.—A furious ninth inning rally by the Stars this afternoon failed, and Toronto won an exciting, if none too well played, game. The score was 9 to 8. Syracuse scored four runs in the last inning when Stewart weakened. A great stop by Boll on Thevenow's smash with the bases full and the winning run on second, ended the game. Home runs by Kelly, Stewart and Taggart featured the contest. Score:

Toronto ..... 004 210 020—9 8 1
Syracuse ..... 010 010 024—8 7 1

Stewart and Stanage; Shupe, Hallihan, Pierrotti and Mitze.

Judd Passed Five

READING, June 2.—Newark defeated Reading here to-day, 12 to 6, making it three in a row for the Bears. Judd fanned eight batters, but issued five passes. Horan's homer in the ninth with two on featured. Score:

Newark .....201 022 050—12 13 2
Reading .... 100 100 004— 6 11 2

Ellis and Devine, Hackbarth; Judd and Haley.

Rochester Move Up

BUFFALO, N.Y. June 2.— Walter Beall pitched the Tribe to a 7-4 victory over Buffalo to-day. Proffitt, the Bison's new southpaw, was hammered hard in the early innings, but hurled shut out ball in the last four frames. Andy Anderson hit a home run in the first inning. Score:

Rochester ....041 110 000—7 14 2
Buffalo.. .... 101 100 001—4 9 2

Beall and Munn; Proffitt and Hill.

Skeeters Battled Birds

BALTIMORE, June 2.—Jersey City was unable to maintain a three-run lead obtained in the early innings to-day and the Orioles, scoring once in the fourth and fifth, and twice in the sixth, won, 4 to 3. The visitors had two men on with none out in the eighth and ninth sessions, but were checked by Groves when they seemed certain to tie the score. Score:

Jersey City ....102 000 000—3 8 2
Baltimore .... 000 112 00x—4 7 1

Hanson and Konnick; Groves and Cobb.

KELLY'S HITTING GIANT FEATURE

First Baseman Scored Four Runs, Including Homer, Against Braves.

GATHERED 17 HITS

NEW YORK, June 3.—(Canadian Press).—The New York Nationals defeated Boston here yesterday, winning by a score of 9 to 6. The Giants hit McNamara for 14 hits in five innings and continued piling up hits and runs on Bacheldor, a relief pitcher. Kelly scored four runs for New York, and hit a home run, a double and a single. Score:

Boston .. .. ..000000312—6 9 2
New York.. .. ..01081200x—9 17 0

McNamara, Bacheldor, Lucas and O'Neil; Ryan, Jonnard and Snyder.

Carey Led Attack.

PITTSBURGH, June 3.—(Canadian Press).—Carey's home run with Cuyler on base in the eighth inning gave Pittsburgh the lead over St. Louis, the Pirates winning 6 to 2. Three additional runs were scored in the batting rally that followed Carey's drive. Score:

St. Louis .. .. ..000010010—2 8 1
Pittsburgh .. .. ..00010000x—6 13 1

Dyer, Pfeffer and Gonzales, Niebergall; Kremer, Cooper and Gooch.

Daniel LeBarr Won Athletic Contests.

Daniel LeBarr, son of Lewis LeBarr of this city, who is at present attending the Normal School in Toronto, was the successful winner of the all round athletic championship of that school. Mr. LeBarr has won several prizes before and has always been a noted athlete in all lines of sport.

The following are the contests in which he took part.

100 yard dash, 2nd prize.
220 yard dash, 2nd prize.
440 yard run, 1st prize.
Running high jump 1st prize.
Running broad jump, 1st prize.
Running hop-step and jump, 1st prize.

CAMPBELLFORD TO PLAY THE NOMADS

Charity Cup Game On Field Day Programme Next Saturday.

Football followers will be glad to know that Campbellford and Nomads are drawn to play their Charity Cup game at the Exhibition Grounds here next Saturday afternoon.

The game will start at 3 oclock, and will be part of the Sports Committee Field Day programme.

The fans are anxious to give both teams the once-over and size up their chances to lift any of the P. and D. F. A. Cups this year. Neither team has appeared here this year.

Those who have seen Campbellford play say they have a good team and are likely to prove stiff opposition for any local team. They are playing under the colours of Christ Church, Campbellford.

It is appropriate that Campbellford, now the home of Rev. Father Phelan, should be represented in the Charity Cup series.

This cup was donated to the P. and D. F. A. by Rev. Father Phelan when he was living in Peterborough, with the stipulation that the proceeds should go to charitable institutions.

He is still interested in the promotion of amateur sport, and will no doubt watch with interest the efforts of a team from his parish in the Phelan Charity Cup series.

SOCCER NOTES.

On Wednesday evening the Thistles and Nomads will meet at King Edward Park in an exhibition game. The Nomads are getting into shape and will give the rest of the teams a hard tussel in the cup ties.

There will be no game this Thursday evening at the request of the Canadian Woolens, who were to play the Quakers, and game was postponed.

On Saturday afternoon the Woollens and Quakers will meet at the Oval. Kick-off at 2 o'clock, and Nomads and Campbellford at Exhibition Grounds. Mr. Russell will referee at the Oval and Mr. A. Mitchell at "Ex."

The committee on the C.G.E. team are busy picking "the best" to represent the city at Cobourg in the C.G.E. field day, June 14th. They intend bringing home the bacon.

The Nomads' executive will meet at the game on Wednesday evening; also the following players are requested to attend: Gatfield, Hardie, Bartley, Young, Abraham, Hosker, Bradbury, Follis, Jones, Edwards, Long, Roberts, McFadden, Hanson, Marston. These sixteen players are requested to attend.

The Junior and Senior Associations met last evening in the Chamber of Commerce rooms in a round-table talk in the interest of football, but a general discussion ensued.

In future all clubs are requested to note that before any player desiring to transfer to another club must notify their club and the club must receive seven days' notice.

The Nomads and Campbellford will meet in the field day at the Exhibition Grounds on June 7th in the Phelan Cup tie. They are billed to start at 3.30 o'clock as one of the main attractions. The field day committee are doing everything to make this a great success.

OLYMPIC SOCCER

Italians Defeated By Swiss, and Ireland Eliminated by Dutch.

PARIS, June 3 (Canadian Press). —Switzerland defeated Italy, 2 goals to 1, in an Olympic soccer contest yesterday afternoon, thus making her way into the semi-finals.

The result was in doubt until the last minute of play. With the score 2 to 1 against them the Italians attacked furiously for the last five minutes, peppering shot after shot at the Swiss goal, while a crowd of 15,000 persons cheered wildly for them to even the score.

When the final whistle blew, however, Italy was still on the short end.

Experts believe that the Swiss players will not be able to cope with either Sweden or Uruguay, both of which teams are looked upon as certain finalists.

The Dutch team which defeated Ireland yesterday, 2 to 1, is not considered to have anything but a mighty slim chance against the Uruguayans.

"To the King's taste"
Buckingham
TOBACCO 15c Per Package
CIGARETTES 25c for twenty
PHILIP MORRIS & CO. LIMITED - LONDON -
312

Mr. Man
Can you afford to walk or take a car when you can get a C.C.M. Perfect Bicycle on easy terms, from
Simpson, Copping & Co
460 George Street
Open Evenings.

RENDEZVOUS
at Chemong Park
OPENS

Five of the best dance musicians of America, have arrived at the Rendevous, Chemong Park, from Buffalo for the season, to provide the many patrons of this popular and refined summer resort with the very latest in dance music.

The Grand Opening of the Rendevous takes place Wednesday, June 4th., at 8.30 p.m. It is the aim of the management to run the Rendevous on the most conservative and refined lines.

Bus leaving Albion Sweets, 9 p.m.

Rainbow Senenaders of Buffalo

A. O. B. SAMUELSON PRODUCTION
A COUPLE OF DOWN AND OUTS
COMEDY-! ROMANCE-!! THRILLS-!!!
HAROLD LLOYD
— in —
"High and Dizzy"
One of the Best!
The big English Special that will bring laughter-and-tears to every Canadian! Not a War story, but a story of a soldier after the war. Something new, different, often pathetic and plentifully sprinkled with laughs.
SEE IT TO-NIGHT! SURE!
Pete Entertainment
NOW SHOWING.

MICKEY WALKER DEFENDED TITLE

Lew Tendler Put Up Game Fight But Was Outpunched at Close Quarters.

PHILADELPHIA, June 3.—(Canadian Press).—"Mickey" Walker of Elizabeth, N.J., World's welterweight champion successfully defended his title against Lew Tendler Philadelphia south paw, in a furious ten round bout in the National League Ball Park here last night. The challenger put up a strong bout against the youthful champion but was outpunched at close quarters.

The southpaw's long left bothered Walker to some extent but when the champion got inside the challengers guard he scored heavily to Tendler's body. But the Philadelphian was "game." He met Walker at every turn blow for blow, carried the bout to champion during the later rounds and even forced Walker to cover by the fury of his attack.

He suddenly tossed off the cloak of defense that had been punctuating his actions and exchanged blows at short range with Walker. During this brief mix-up the spectators were in a frenzy.

OFFERS SILK HOSE

To First "Pete" to Crack Out Home Run of the Season.

Mr. Lewis J. Campbell, representing the James Horn Knitting Company of Lindsay, will give a box of silk hose to the player of the Peterboro Baseball team who makes the first home run drive of the season.

BABE RUTHS HAVE CHANCE OF LIVES

Players, Get Down to Business and Win Box of Silk Hose For Every Home Run.

A box of men's sil khose will be given free, to any local player who knocks a home run in a league game. The hose are of the finest quality available and the winner will have his pick of any color, size or style desired. These hose will be given away by L. J. Campbell, Peterborough district distributor for the James Horn Knitting Company, Lindsay, Ontario, without any obligation on the successful winner's part. Mr. Campbell is at present staying at the Y.M.C.A. and will gladly give a box of handsome silk hose to any player who is successful in clouting the old apple for four bags. This is a wonderful offer and should be tried for. It is most likely that some one of the Petes will connect with the ball on Saturday in the game here with Belleville and be the lucky individual to have the chance to pick out his socks free of charge.

This contest does not include Central Leaguers alone, but is open to any player taking part in a league game.

EXHIBITION GROUNDS NOW IN SPLENDID SHAPE

Excellent Diamonds and other Facilities for Sport—

The new diamonds at the Exhibitiontion grounds are in first class shape now, and are used most every night by different teams. The big diamond is a pippin, the kind you read about but very seldom see. It is level, and there is not a pebble to be found on it. It is situated in front of the grand stand so that everyone may see, while sitting at ease on the big cool grandstand, which is partly covered with wire netting to protect the fans. The rest of the wire will be put up to-day, and everything will be ready then for the big games this week. New bases are being purchased for both diamonds. Next Saturday will be the big field day to which large crowds will flock. Followers of youthful sport will be allowed to occupy the grandstand, on which they will be able to see all that is going on. All children under 14 years of age, who are accompanied by an adult will be admitted free.

REGENT
Always a Good Show!
Tuesday, Wednesday and Thursday.
Played last night to a packed house.

Cosmopolitan Production
MARION DAVIES
in
"Little Old New York"
Ken Blood's Orchestra
Special
Vocal Selections by Mrs. Doig
MATINEES - 15c and 20c
EVENING - Ground Floor 25c, Balcony 30c.
Our advice: Be early and get good seat.

Motion Picture Exhibit
DUFFUS MOTOR SALES
Are arranging a Motion Picture Exhibit of agricultural, educational, industrial and comic films, at the following places and dates, next week, at 8 p.m. sharp:
Centreville, Monday, June 9th.
Warsaw, Tuesday, June 10th.
Lakefield, Wednesday, June 11.
Keene, Thursday, June 12th.
Ennismore, Friday, June 13th.
Lakehurst, Saturday, June 14th.
5d 1 w

BUY COAL NOW
COMING EVENTS
Winter
Bad Weather
Car Shortages
Transportation tie-ups
Increased demand for coal
Unfavorable delivery Conditions
Higher Prices
Much discomfort and perhaps suffering
PHONE 47 TO-DAY
Order your Coal and avoid these troubles
Robert Hicks & Co. Limited,
266 Charlotte Street

Ladies' Softball League

Schedule of Games.

June 3—Westclock at Otonabee.
June 4—Thistles at Woollens.
June 5—Colonials at C.G.E.
June 6—Otonabees at Quakers.
June 7—Y.W.C.A. at Westclock.
June 7—Thistles at C. G. E. (afternoon).
June 9—Woollens at Otonabees.
June 10—Thistles at Colonials.
June 11—C.G.E. at Westclock.
June 12—Colonials at Woollens.
June 13—Thistles at Otonabees.
June 14—Westclock at Quakers.
June 16—Otonabees at Y.W.C.A.
June 17—Woollens at Westclock.
June 18—Colonials at Otonabees.
June 19—Westclock at Thistles.
June 20—Otonabees at C.G.E.
June 22—Westclock at Colonials.
Changed on account of the Westclock and Otonabees coming into the League.

PETES PLAY IN KINGSTON TOMORROW

Are Leaving on Morning Train for Limestone City--Serth Will Pitch

The Peterboro Central Ontario League Team will play a league fixture in Kingston to-morrow evening, a twilight affair, and are hopeful of taking a fall out of the Ponies. It will probably be a battle of Southpaw, with Kelly and Gallagher pitted against Serth.

The Petes will leave for Kingston on the morning G.T.R. train, and are asked to be at the station at eight o'clock to-morrow morning.

A Pullman sleeper has been arranged for the return trip, the team reaching home on Thursday morning.

On Saturday the Belleville team will play here and the winner of the week end tilt should be leading the parade.

A GOOD BALL GAME TO-MORROW EVENING

The Lakeviews and the Crescents play the second game of the Junior series at Riverside Park to-morrow afternoon at six o'clock. A fast exhibition of Junior ball was put on last week when these teams met, the Crecents winning by the close score of 4 to 2, after both teams had run neck and neck for six innings. The Lakeviews are on edge now after first beating and will be out there to-morrow night full of pep and confidence, that takes a team a long way. On the other hand the Crescents are just as confident they can beat the Lakeviews as they were before the last game. A fair crowd was present at the last game, but it is hoped that a great many more will turn out to-morrow and give the boys some support. The Lakeviews were beaten last week, much to the surprise of the many fans who watched them go through to the Ontario championship without a stall. They expect to do the same this year and will be on the diamond to-morrow, doing their bit to help carry them to the finals.

COLONIAL WEAVERS DEFEATED Y.W.C.A.

The girls' soft ball team of the Colonial Weaving Company last night won a heavy hitting game from the Y.W.C.A. girls by the enormous score of 28 to 17. Both teams hit hard and often and the outfielders on both line-ups had the busiest time of their career on the diamond. The game was exciting throughout and the Y. girls were always very dangerous and were just as apt to push ten runs across the plate in one innings as not. On the other hand the Colonials played steady ball and were continually making counters for themselves.

BEDDING SPECIALS
You will find all of these Specials the Best Values in the City. Thousands of customers know already. Why not you?
$6.50 Iron Springs, for $5.48
$9.98 All-Felt Mattress, in Half Ticking $5.98
All sizes, for .....
$12.50 All Layer Felt Mattress, for $8.98
$16.50 Iron Cribs, Complete with Mattress $10.98
for .....
$35.00 Brass Beds for $17.98
$16.50 Couches in nice Cretonne for $10.98
ODD PIECES OF FURNITURE WILL GO AT SACRIFICING PRICES.
M. FINE
427 GEORGE STREET.

JOHNNY DUNDEE GAVE CHILEAN REAL FIGHT

NEW YORK, June 3.—(Canadian Press).—Johnny Dundee, grizzled veteran of more than 300 ring battles, defeated Luis Vicentini, sensational Chilean lightweight, last night at Madison Square Garden, and abruptly checked the march of the young South American toward a bout with Benny Leonard. Dundee, calling on all his experience and speed to outgeneral his aggressive, hard-hitting opponent, gained the judges' verdict after an unexciting 12-round contest before a crowd of nearly 7,000 that paid $19,000 to witness it.

The decision was greeted with disfavor by a large portion of the crowd that seemed to have the belief that the Chilean's stiffer punches had given him the edge, but the consensus of ringside newspaper opinion supported the official verdict.

Vicentini tried hard to penetrate Dundee's crafty, shifty defence but seldom was able to land effectively on his bounding target.

Neither Dundee's featherweight nor junior lightweight titles were at stake.

CONFERENCE ON CHEESE CONTROL

Further Development of the Farmers' Co-operative Movement Here.

An important conference took place in Toronto yesterday, between members of the executive committee of the United Dairymen Co-Operative, Limited, a big co-operative company whose headquarters are in Peterborough, and the three members of the New Zealand Dairy Produce Export Control Board, who are now touring the world, studying marketing conditions.

By vote of the daily farmers of New Zealand, last fall, it was decided that, in order to effect economies in the marketing of their produce, and to ensure receiving top market prices, that all the cheese and all the butter from that Dominion, which last year amounted to eighty-five million dollars, should be exported and sold through a board of twelve men. The chairman of this board, Mr. W. Grounds, and two other members, Mr. Claude Motion, who is chairman of the biggest co-operative dairy company in the world, and Mr. Thatcher, are the three members of the delegation now in Canada.

Among those present at the conference, representing the United Dairymen Co-operative, Limited, were Mr. W. R. Shields and Mr. H. B. Cowan, of Peterborough.

During the conference it was pointed out that Canada and New Zealand supplied Great Britain with eighty-four per cent. of the cheese which that country imports, and that if any method could be worked out by which Canada and New Zealand could unite in feeding the British markets, it would help to stabilize prizes, prevent speculation and reduce marketing costs. In the event of the United Dairymen Co-operative, Limited, succeeding in forming a cheese pool in Ontario, the representatives of the New Zealand delegation said positively that the New Zealand Control Board will be willing to co-operate with the Ontario organization, in every possible way, in such matters as were discussed. The question of advertising products at home and abroad was also considered.

When the New Zealand delegation returns to New Zealand and prepares their report, covering results of their investigations into marketing methods in Great Britain and followed by other countries, they have promised to supply the Ontario organization with copies of their report.

PLAGUE DYING OUT.

JOHANNESBURG, South Africa, June 3.—Plague, which has ravaged this part of South Africa, will gradually die out with the advent of cold weather, health officers predict. Since Dec. 16, 21 whites and 172 natives have died from the plague.

DOUBLE INDEMNITY
WITHOUT MEDICAL EXAMINATION
You can have a Policy of $2,000 without medical examination with a double indemnity ($4,000) in case of death by accident. Also total disability allowance. For sample rate, ages 15 to 45, ask
A. J. McCLELLAN, Manager Central Ontario
Peterboro, Ont.
EXCELSIOR INSURANCE LIFE COMPANY

KING CELEBRATED HIS 59th BIRTHDAY TODAY

Royal Salutes Were Fired at All Naval and Military Centres Throughout Empire--The Ceremonies.

LONDON, June 3. — (United Press).—King George celebrates his 59th birthday to-day, and Royal salutes were fired at noon at all the naval and military centres throughout the Empire. Military reviews were held at home and abroad, and flags were flown on all Government and public buildings.

The chief official celebration in Britain was the stately military parade known as "trooping the colors," staged on the spacious Horse Guards Parade at St. James' Park, London, over which the Monarch presided in person, in the presense of thousands of enthusiastic spectators. "Trooping the colors" is a parade exclusively reserved for the Brigade of Guards, and has few counter parts in the world. Vast numbers of American and foreign visitors availed themselves of the opportunity of witnessing the impressive spectacle.

Shortly after 10 a.m. about 6,000 of the Royal Household troops in gala uniforms, were massed on the parade ground or lining the route from Buckingham Palace, the route being the magnificent processional road through the Park, known as the Mall, and which easily accommodates hundreds of thousands of spectators.

King George left Buckingham Palace shortly after 11 a.m., riding at the head of a brilliant cavalcade composed of all the male members of the British Royal Family, visiting foreign Royalties, Indian chieftains, the headquarters staff of the army and other notables, including the Foreign Naval and Military Attachees — the latter providing a blaze of vari-colored uniforms contrasting with the prevailing scarlet tunics and black bear skin headdresses which is a purely "Guards" show, naturally predominated.

King George wore the uniform of a Colonel-in-Chief of the Guards, crossed by the broad blue ribbon of the Garter, and on his right rode the Prince of Wales as Colonel-in-Chief of the Welsh Grenadier Guards, rode on his left. Behind rode Prince Henry in Hussar uniform, the Duke of York in air force blue, Prince George in naval uniform and other Royalties. The Earl of Cavan, chief of the Imperial General Staff, headed a brilliant headquarters staff, and among other famous soldiers following the King were Field-Marshal Earl Haig, Field-Marshal Earl French, as Colonel-in-Chief of the Irish Guards, Field-Marshal Lord Methuen, as Colonel-in-Chief of the Scots Guards.

Queen Mary, Princess Mary, the Duchess of York and other Royal ladies drove to the parade grounds in State carriages and took positions in a special Royal box. The usual Sovereign's escort of Life Guards, augmented by a turnout of the whole of the three regiments of household cavalry with massed bands, a "birthday salute" of 59 guns was fired by the Royal Horse Artillery in Hyde Park as the cavalcade left the Palace.

Arriving on the parade grounds, the King was received with a Royal salute, and then proceeded to inspect the lines. The color was "trooped" in slow and "quick" time to the music of the massed bands, and the ceremony concluded with a march past. Great enthusiasm marked the whole proceedings and the cheers were redoubled when King George, dispensing with his Life Guards escort, took his place as Colonel-in-Chief at the head of the Foot Guards, and led the procession back to the Palace.

Only wearers of Guards' uniforms were permitted in this procession—the Prince of Wales and the Duke of Connaught keeping their positions on the right and left of the Monarch, but all others being marshalled in a separate procession, headed by the Duke of York.

At the gates of Buckingham Palace, the King reigned up and took the salute as his Guards marched on to barracks.

A Royal luncheon, attended by all the leading participants in the parade, was then held at the Palace, and during the afternoon King George was kept busy receiving official, Ambassadorial and Ministerial calls and congratulatory messages from the rulers of the world.

King George, with most of the Royal Family, will witness the Derby to-morrow, and in the evening His Majesty will give the customary Derby day banquet at Buckingham Palace to the members of the Jockey Club.

DRY EXECUTIVE HELD A MEETING

Prominent Speakers May Be Brought to Peterboro

A preliminary meeting of the Prohibition Association of Peterboro, which has an executive committee, but has not yet been fully organized was held last night in the Y.M.C.A. when discussion took place on the advisability of inviting prominent Prohibition speakers, including Hon. Geo. E. Foster and Mr. E. C. Drury late premier of Ontario, to come to Peterboro and speak on Temperance matters. Mr. A. B. Cunningham occupied the chair. Rev. Mr. Bailey of Toronto, secretary of the Ontario Prohibition Association, was present, and advised the meeting that it was quite probably speakers could be obtained for such a purpose. At a general meeting of the Association, to be held on Thursday evening of this week, final arrangements will be made.

CANADIAN MANUFACTURERS 53RD ANNUAL CONVENTION

MONTREAL, June 3.—(Canadian Press.)— The fifty-third annual convention of the Canadian Manufacturers' Association opened here this afternoon with an address of welcome by Mayor Duquette. Delegates from all over the Dominion attended the convention and the first day's business was largely taken up by reports. That of the Executive committee shows a surplus for the year of $20,335.43, which has been added to the reserve account. The profit from publication, "Industrial Canada," was $6,466.98 for the year as against $3,937.95 for the previous twelve months. In regard to the "Canadian Trade Index," it was pointed out that despite "the wet blanket thrown over business by the budget," over half the advertising objective had been reached.

WARKWORTH BOY LEFT FOR SOUTH

Will Take Position With Mining Company--Proceeds of Dramatic Club

WARKWORTH, June 3.—George Armstrong, B.A.S., the 20-year old son of Mr. and Mrs. J. A. Armstrong, has left for Peru, South America, where he has secured a position as scientific and metallurgic engineer with the Northern Peru Mining and Smelting Company. He graduated with honors this spring from Toronto University in the scientific department.

Mr. Armstrong sailed from New York last Thursday and will proceed to his new home by way of the Panama canal.

Proceeds Were $202.

The members of the Dramatic Club realized $202 from their presentation of "The Night Riders" given in the opera house Friday night. The play will be repeated at the field day to be held by the Agricultural Society in August.

ENGLAND BETTER THAN LAST YEAR

General Booth Says Prospects for World Peace Are Better--Speaks on Immigration.

TORONTO, June 3. Canadian Press —General Bramwell Booth, head of the Salvation Army, is in Toronto to-day, conferring with officials of the organization here.

In an interview with newspapermen he said that the prospects for world peace were improving. "The eyes of the common people are open to the futility of war," he said. "Things are better than they were a year ago."

Regarding immigration, he said the government in Britain did not want to send people were they were not welcome, but he thought that there were many areas in Canada where settlers would be accepted.

THEATRES

AT THE CAPITOL

Harold Lloyd is the comedy attraction at the Capitol Theatre for the first three days of this week. He gave his audience some thrills last night in "High and Dizzy," a comedy that portrays the agile comedian in the role of the suitor of a damsel whose diversion is walking in her sleep. The lady somnambulist takes an afternoon snooze, and gets one of her attacks. She goes for a pleasant little jaunt along the extreme edge of the fifth storey of a dizzy apartment house. Harold in the meantime, has become acquainted with the kick-producing qualities of a batch of strong home brew, and, with his companion, likewise highly inebriated, have some interesting adventures. The element of real fun that Harold Lloyd always injects into his comedies is as strong as usual in this picture. He makes use in his customary style of various little happenings, to get hearty laughs from his watchers.

One of the interesting portions of the programme is the inclusion of a series of tinted views of English scenes and famous buildings. They are excellently produced, the different pictures merging into one another in effective fashion. Scenes of ancient historical interest show famous historical characters in conjunction with their presentation.

The feature picture, "A Couple of Down and Outs," is distinctively English. Danny Creath, D.C.M., is the hero, and Molly Roake the heroine. It illustrated in vivid fashion a by-section of the life of the returned man. Danny watches the throngs around the cenotaph to dead soldiers, and turns away to resume his wearied search for employment. He sees his old horse, Jack, the companion of his war days in the Field Artillery section, being led away to slaughter for use as horse-meat, and rescues him after a tussle with several policemen. Then he wanders into the security of a neighboring backyard, and meets the girl, who listens to his story. Portrayed in striking manner are scenes from the Great War. The field artillery is shown in action, and the men advance and retreat over broken earth. The shells, breaking at right and left, explode in colored flame. The war scenes are realistic and effective, and the story, with its typical English atmosphere, has a cheerful ending.

AT THE REGENT

MARION DAVIES' CAREER SERIES OF SUCCESSES

Star of "Little Old New York" Was Picked from Chorus for an Important Part in "Oh, Boy" and Ziegfeld "Follies"

Marion Davies, the twenty-three-year-old star of Cosmopolitan productions, was born in Brooklyn, the daughter of Judge and Mrs. Bernard Douras. She attended the Brooklyn grammar school and then entered a convent in New York City, specializing in dramatic arts, French literature and music. She was an apt pupil and several times completed in one year the regular studies of two. She left school when very young, being drawn to the stage. Living at home with her parents, she did not have the struggles nor hardships which many girls undergo. From the "Chin Chin" chorus she was choosen by several producers who wanted her in musical comedies and was cast in "Oh, Boy!"

When Harrison Fisher asked Miss Davies to pose for his delightful study, "Morning," there followed universal acknowledgement that hers was an extraordinary loveliness. Since that time the celebrated star has posed for the best artists in the country, including Howard Chandler Christy, W. T. Benda, Frank X. Leyendecker, Carl Link, Penrhyn Stanlaws and others.

After her appearance in "Oh, Boy!" Miss Davies was chosen for the Zeigfeld "Follies" and from there she went into pictures. She has made over a dozen pictures, all of them Cosmopolitan productions. Her wonderful interpretation of Princess Mary Tudor in "When Knighthood Was in Flower" brought her praise from all over the world, and gave her undisputed place as one of the best screen stars of the day. Her grip on stardom has been further strengthened by her portrayal of "Pat O'Day" in "Little Old New York," directed by Sidney Olcott from Rida Johnson Young's stage play. It will be the attraction at the Regent Theatre for three days.

Miss Davies' introduction to pictures came about in an interesting way. She was in Florida on a brief vacation before her return for the opening of the "Follies." There were several good motion picture photographers there taking pictures of the girls on the beach. A few days later Miss Davies saw herself on the screen at a Palm Beech theatre. A New York producer had met her and seen this same picture on the screen. He saw in the young actress infinite possibilities for the silent drama, and it was thus Miss Davies gave up the stage for the screen.

AT THE ROYAL

"MARRIAGE MORALS" PACKS THEATRES

All Star Cast in Unusual Production

Last night's audience found there was something new under the sun with the screening of Will Nigh's superpicture, "Marriage Morals," at the Royal Theatre.

Here, ladies and gentlemen, worshippers of the movie gods, is something new.

First of all, Mr. Will Nigh, who seems to be able to write as well as he can direct, which latter is no secret to film fans, goes to real life for his story. (Please, Mr. Compositor, be sure to spell that "real," not "reel.") It's true —real-ly. A real story. Something you can put your teeth into, and worthy of one's intelligence.

Secondly, miracle of miracles, Mr. Nigh, author-director, presents us with a set of men and women—real, honest-to-goodness flesh and blood men and women and not movie mannikins and mannequins.

What think you of a hero who has his faults, just like a normal man? And a villain who has his good points? And a heroine who is not one hundred and one percent perfect?

Sounds too good to be true, doesn't it? And it's all true and it's all here, or rather there at the Royal Theatre, and it will be there until to-morrow night.

So, if it isn't jammed and crowded for the balance of the engagement, we miss our guess.

The story briefly tells how Tom Moore (he is the very human hero) refuses to take his marriage, his wife or his home seriously, insisting upon his "liberty"; liberty to do what he jolly well pleases, which whim takes the peculiar quirk of turning his home into a cabaret, more or less, for the delectation of a fast crowd of smart set spongers.

The result and consequences, particularly when wifey, played by Ann Forrest, goes him one better upon the good old theory that "sauce for the goose is sauce for the gander," makes to us an absorbing drama of real people, tackling a real problem in a real way, with an appeal direct to the heart with a thrill for every throb.

The direction of Will Nigh is worthy of his story, and the cast really deserve's the over-worked appellation, "all-star,s' both for its name and its performance.

Tom Moore and Ann Forrest head the roster, ably supported by Edmund Breese, Florence Billings, Harry T. Morey, Shannon Day, Tom Lewis, John Goldsworthy, little Russell Griffin, Charles Craig and "Mickey" Bennett.

WANTING HUSBAND, THIS MADCAP KIDNAPS YOUTH

If you were a white girl—

If you had been brought up as an Indian—

If you decided that you wanted a white husband—

How would you go about getting him?

In "The Huntress," a screen version of Hulbert Footner's charming novel of the great out-of-doors, "Bela," played by Colleen Moore, the dainty and winsome young star, is faced by that problem.

Bela wants a husband so bad that she just goes out and takes one—kidnaps him, in fact. And—"then the fun begins."

The kidnapping of the white man (Lloyd Hughes) forms the basic plot of this highly amusing First National picture, which is being presented at the Royal Theatre on Thursday.

"The Huntress" is proving to be one of the outstanding comedy-dramatic gems of the year. The role of "Bela," the vivacious white-Indian girl, is one which is especially adaptable to Miss Moore's versatile ability. It is one that will add still more laurel to the crown of this most capable First National star.

The all-star cast which interprets the Footner novel on the screen also includes Lloyd Hughes, Russell Simpson, Walter Long, Snitz Edwards, Charles E. Anderson and Wilfred North.

Marriage Morals
One law for the husband! Fast and loose! Another law for the wife! Thou shalt not! See the answer to this eternal problem. To-night or to-morrow, matinee and night.
ROYAL

L. L. AWRENCE WEIER & BOBBY NORTH present
WILL NIGH'S
Dynamic Drama of Contrasts
Marriage Morals
A domestic drama with an appeal to the heart which none can deny.
Of special appeal to all womankind. A thrill with every throb.
Baby Peggy Comedy
ADDED NOVELTIES
For your own entertainment's sake, don't miss this one!

For the June Bride Hotpoint PERCOLATOR
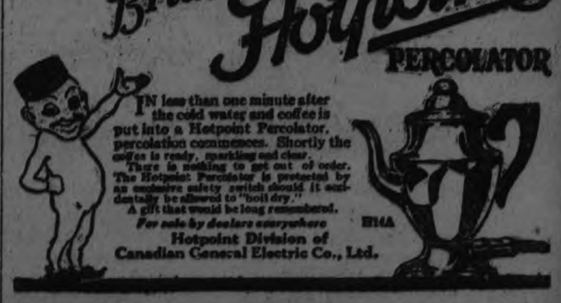
IN less than one minute after the cold water and coffee is put into a Hotpoint Percolator, percolation commences. Shortly the coffee is ready, sparkling and clear. There is nothing to get out of order. The Hotpoint Percolator is protected by an exclusive safety switch should it accidentally be allowed to "boil dry." A gift that would be long remembered.
For sale by dealers everywhere H14A
Hotpoint Division of Canadian General Electric Co., Ltd.
Hotpoint Appliances Sold at 418 George Street Phone 798 Grant & Thorpe
Peterboro Utilities Sell Hotpoint Appliances 135 Simcoe Street. Phone 1218
Buy Your Hotpoint Home Conveniences in our Economy Basement. J.C. Turnbull Co., Ltd.

ROBT. FAIR & CO. LTD.

McCall's Patterns and Magazines For Sale

WEDNESDAY BARGAINS

Mail Orders Shipped Same Day

85c Pongee Silk 59c Yard
Natural shade. 35 yards only. 33-inch. On Sale at 9 a.m.

75c Tamoline Silk, 45c Yard
Narrow width Silk, 20 inches, in purple, sage, sky, Paddy and ivory.

$2.50 Rose Crepe De Chine, $1.75 Yd.
Deep rose shade only. All-silk quality, 38 inches wide. At 9 a.m. sharp.

$2.00 Rose Georgette, $1.25 Yard
Two shades of rose, 38 inches wide. About 30 yards only. Shop in the morning.

Black Pailette Dress Silk at $1.75 and Several Shades of $2.50
Messaline Silk all 36 ins. wide, Wednesday sale price yd. $1.39

Damask Table Cloths
Snow White Table Cloths in two sizes. Extra good quality.
2 x 2 yards. Regular $3.98, for $2.50
2 x 2½ yards. Regular $4.98, for $3.00

All Linen Toweling
A big special for to-morrow, in all white, with taped edge, white with red border and with wide linen colored stripe. Regular 25c yard. Sale price, yard 18c

COLORED BATH TOWELS, cream with stripe, a good quality, per pair 35c

PURE LINEN WHITE HUCKABACK TOWELLING, 18-inch. Regular 75c. Sale price, yard 59c

BLEACHED TABLE DAMASK, extra good heavy weave, 54-inch. Regular 85c. Sale price, yard 69c

"MOUNT ROYAL" FACTORY COTTON SPECIAL, 34-inch. Sale price... 6 yards $1.00

A SALE OF DRESS VOILES tomorrow. Many handsome designs to select from All 38-inch. Yard 59c

HEMMED PILLOW CASES, 40 and 42-inch, made from good quality cotton. Sale price, each 35c

UNBLEACHED ENGLISH TWILLED SHEETS, extra heavy. Regular $2.00. Sale price, each $1.50

ENGLISH PLAIN HEAVY OPEN PILLOW COTTON, 40-inch. Regular 50c. On Wednesday at, per yard 40c

HEMMED WHITE QUILTS, large size, 72 x 90. Regular $3.50. Sale price, each $2.75

SOMETHING SPECIAL IN GINGHAMS, many sized checks, in practically all shades, 32-inch. Sale price, yard 29c

FRENCH RATINE AND RATINE VOILES, all 38-inch, that sold up to $2.25. Your choice for, yard $1.00

"CROMPTON'S" CORSETS, that sold from $3.00 to $4.00 pair, in sizes 18, 19 and 20, go on Sale tomorrow, pair 50c

CHILDREN'S SWISS RIB KNIT VESTS, short sleeves, for ages 4 to 12 years. Regular 50c. Sale price, each 35c

BROCADED PINK BRASSIERES, with hose supporters, in sizes 34, 36 and 42 only. Regular $1.25. To clear tomorrow at, each $1.00

POLKA DOT WHITE WASH RIBBONS, 1 and 1½ inches wide. Regular 20c and 25c. Sale price, yard 10c

$1.50 Silk Hose 95c pr.
A real live bargain for Rush Sale buyers tomorrow. Shades are black, brown, grey and white. Sizes 8½ to 10.

$2.50 Silk Hose $1.25 pr.
Stop at the Hosiery Counter and look this line over. Only navy and black left. The reason for the price. Sizes 8½, 9 and 9½.

65c and 75c Curtain Nets, 50c Yard
Filet Nets in a good range of patterns, 45-inch. Specially priced for tomorrow.

Duplex Window Shades, $1.25
White with green. Fittings complete. Size 37 x 70 inches.

45c Fancy Cretonnes, 29c Yard
Floral designs. Specially adapted for over-curtains. 36-inch.

Grass Verandah Rugs
Green, brown and blue, with stencilled border and tape bound edges.
36 x 73 inches, for, each $1.00
54 x 84 inches, for, each $1.95

$35.00 Tricotine Coats, $21.50
Sand and navy only. Full lined. Look them over tomorrow.

$30.00 Poiret Twill Coats, $18.00
Black, navy and sand left in this line. Marked very low for quick clearing tomorrow.

$19.50 Sport Coats For $11.50
Ladies' and misses' sizes. Burberry, straight-line and swagger back styles.

Up To $45.00 Tricotine Suits, $21.50
Navy only. This season's smart models. To clear tomorrow at this low price.

Voile And Linen Dresses Priced From $5.75 To $17.50 Each

All-Wool Sweaters Priced At $1.75 To $2.75

$3.00 House Dresses On Sale Tomorrow For $1.50 Each

Financial News and Views

Canadian Stock Exchange and Mines | New York Stock Exchange and Curb Prices

TO-DAY'S QUOTATIONS AND OPINION AND REVIEWS OF THE MARKETS.

(Quotations Supplied by Arthur C. Hawley. 'Phone 186).

NEW YORK STOCKS.

	High	Low	Close
Atchison Rly. ...	102¼	101¼	102¼
Allied Inter	21⅞	20¾	21⅞
Amer. Loco.	72⅛	72⅜	72⅛
Amer. Asphalt ..	36¾	36	36¾
Amer. Smelters .	62⅝	61⅞	62⅝
Baldwin Loco. .	112½	109¾	111⅛
Balt. & Ohio ...	55	55	55
Bethlehem Steel.	48⅛	47½	48⅛
Anaconda Cop. .	30¼	29¾	30¼
Amer. Can.	104⅞	103⅞	104½
N. Y. Central ..	102½	102	102
Chile Copper ...	27½	27⅛	27⅛
Chandler Motor .	48	46½	47⅛
Cosden Oil	28⅞	28¾	28⅞
Corn Products ..	36	35⅝	36
Ches. & Ohio ..	77⅛	77	77⅛
Crucible Steel ..	52¼	51½	52¾
Davison Chem...	48	47¼	47½
Erie R.R.	25	25	25
Famous Players.	76⅛	75½	76½
Gulf States Steel.	67	66	67
Coca-Cola	67⅛	66¾	67⅛
North. Pacific ..	53	52½	53
Pan-Amer. A ...	51¾	51⅛	51⅛
Pan-Amer. B ...	50¾	50	50⅝
Prod. & Ref. ...	26⅛	25¾	26⅛
Reading Rail. ..	53	53	53
Gen. Electric ...	222⅛	219½	222⅛
U. S. Rubber ...	26¾	25⅞	26¼
Sinclair Oil	19½	19	19⅜
South. Pacific ..	88¾	88⅛	88¾
South. Rail.	55⅝	54⅜	55⅛
Studebaker	34⅜	33½	34⅛
Westinghouse ...	56⅞	56¼	56¾
Wabash A	44½	44⅛	44¾
Pure Oil	21¾	21¼	21⅛
Submarine	9	8⅝	9
Col. Fuel & Iron	40⅞	40⅝	40⅞
Yellow Cal.	48	46¾	47⅝
Simmons Pet. ...	14½	14	14⅝
Mid. States Oil .	2⅛	1⅜	2
Lehigh Valley ..	43¼	42¾	43⅛
Stewart Warner .	62⅝	61⅜	62½
St. Paul Pfd. ..	21⅞	21⅞	21⅞
Miss. Pac. First.	41¾	40¾	41¾
Shell Union Oil.	17⅛	17⅛	17⅛

The Mining and Toronto Markets are closed to-day.

WHITBY CONGRATULATED ON NEW WAR MEMORIAL

WHITBY, June 3.— (Canadian Press.)— Whitby's war memorial was unveiled by His Honor Lieut. Governor Cockshutt this afternoon in the presence of a large gathering.

His Honor complimented the citizens on their patriotism and loyalty to the dead and urged the next of kin who paid the supreme sacrifice to have fortitude.

BALLOONISTS KILLED WHEN BALLOON BURST

MONTICELLO, Ill., June 3.—The bodies of two ballonists were found in a field near Bement, Ill., this morning following the explosion of a balloon last night.

The victims were Dr. C. I. Meisinger, of the United States weather Bureau, and Lieut. James T. Neely, who were testing the upper air conditions.

Society

Miss Marjorie Hatton gave a bridge tea yesterday afternoon in honor of Miss Rosamond Huycke, whose marriage to Mr. Jas. Blaiklock of Montreal takes place on Wednesday of this week.

Mrs. H. E. Stenson and Mrs. J. A. Robinson, Peterboro, are registered at the King Edward Hotel.—Toronto Globe.

Mrs. E. J. Stratton ,Toronto, is a guest at the Empress Hotel, and will attend the Blaiklock-Huycke nuptials to-morrow.

Rev. G. E. Ross of Janetville, is a the city to-day, on his way to attend the Bay of Quinte Annual Conference, being held in Picton this week.

Dr. and Mrs. F. D. Rutherford arrived home from Kirksville, Missouri, to spend a few weeks' holidays with his parents, Mr. and Mrs. P. E. Rutherford, 541 Aylmer Street. Dr. Rutherford graduated from the American School of Osteopathy and Surgery on May 26.

Mrs. Ruby McQuaid, who recently graduated from the French Hospital in New York city ,is visiting her mother, Mrs. M. Fitzgerald, Boswell avenue, during the month of June.

Miss Geraldine McCarney, nurse-in-training at St. Mary's Hospital, Rochester, N.Y., is spending her vacation at her home in the city.

Mr. and Mrs. W. McKee Bingham have opened their cottage at Gore's Landing for the season.

Mr. and Mrs. R. Ferguson and daughter Helen have returned home after visiting friends in Toronto.

MARRIAGE.

Trinity Parsonage, on 2nd June, 1924, by the Rev. A. J. Langford, Margaret McKee Neill, daughter of the late Robert Neill and Mrs. Neill, Peterborough, to Mr. Vincent McCarter Eastwood, son of Mr .and Mrs. Vincent Eastwood.
1d-131-3426

.·. LOCALS .·.

DR. T. P. McCULLOUGH,
Eye, Ear, Nose and Throat Specialist, 166 Brock St., Phone 36W. d1f

NOTICE
When you need a window cleaner, Call 1363 and we will be there. W. Foster, City Window Cleaner, 'Phone 1363W. 26d 142 2032

WANTED A REFRIGERATOR.
The Health Association would like some kind friend to donate a refrigerator for use at the Jackson Park children's camp.

BROTHERHOOD MEETING
St. Johns' Chapter number 6 of the Brotherhood of St. Andrew will meet at the Parish House at 8 o'clock to-night.

RUMMAGE SALE.
Rummage Sale to be held in the Salvation Army Hall on Aylmer Street under the auspices of the Home League, on Wednesday, June 4th. 2d-131-2213

CARD OF THANKS
Mr. and Mrs. Thos. Burke wish to extend their heartfelt thanks to their friends and neighbors for the kindness and sympathy shown them in their recent bereavement, especially the employees of the Peterborough Lock Co., and all those who sent flowers

DO YOU NEED AN ACCOUNTANT?
If you want your books audited or adjusted; if not satisfied with your book-keeping system; if you want your income tax return prepared for this or other years, or want some dispute adjusted. H. K. Middleton. Phone 911. dtf

EXPERT LAWN MOWER GRINDING, $1.00 EACH.
At Taylor's. Highest class workmanship. Called for and delivered. 'Phone 109J. Saws filed and set. Cutlery grinding. Umbrellas repaired and re-covered.—The Sheffield Cutler, 219 Hunter Street West. tts

HOME AND SCHOOL SOCIETY
There will be an open meeting of King George Home and School Association to-morrow (Wednesday) evening at 8 o'clock. All parents are requested to attend, to make arrangements for the annual picnic.
1d 131 2232

DON'T PUNISH YOUR FEET.
By wearing ill-fitting shoes, when you can have a pair made to your measure; perfect fit guaranteed, and at the same price as any first class factory shoe. J. W. Carey, specialist on footwear for crippled and deformed feet, at the old stand 448 George street.
June 3-6-10-13;17; 20—2225.

COME TO US
With letters, statements, reports, etc., which you wish to send out looking business like, and have them typewritten. We are Public Stenographers and Typists. We also sell, rent and repair typewriters and sell ribbons for all machines. TYPEWRITER SERVICE & SUPPLY CO., 332½ George St. 'Phone 229W, dtf.

BASS, 'LUNGE, JUNE 16TH.
Bass and Lunge season opens on the 16th. Look over your tackle outfit and replenish it from our stock. Open every evening to serve you with the latest and best lures, rods, reels, etc. We will be pleased to let you inspect anything you request.
As a service to fishermen we will keep live minnows, crawfish and dew worms on hand during the season.
Watch for details of our fishing contest.
White's Cycles & Sports, Ltd., 212 Charlotte street. 'Phone 897. 6d-135.

COMMITTEE DECIDES ON AGE FOR WOMEN VOTERS

LONDON, June 3. — The standing committee of the House of Commons to-day approved the fixing of 21 years as the age at which women may vote, and thereby brought a step closer to its passage the Adamson bill whereby four and a half million British women will be able to exercise the vote at the polls.

FLOODS IN ENGLAND TAKE SEVERAL LIVES

LONDON, June 3.—(Canadian Press.)—Floods, described as the worst in forty years, have followed the heavy week-end rains in England, the Midlands and North of England suffering the most. Several persons are reported drowned, much live stock has been destroyed and the property damage is heavy.

KNIGHT OF THE GARTER PASSES UP THE DERBY

LONDON, June 3, —(Canadian Press.)—Something of a sensation in racing circles and much disappointment to the general public has been caused by the decision, announced to-day, not to run King George's horse, Knight of the Garter, in the Derby to-morrow, owing to slight lameness.

Dog Led His Master To Barn Where Hung Body of Missed Man

WINNIPEG, June 3 (Canadian Press). — The disappearance of Frank Chafe, 30, of Transcona, Man., who had been missing since last March, was solved yesterday when his body, hanging by the neck from a rafter, was found in an old barn near his home.

It was a dog that led to the discovery bein made.

The dog, behaving in an extraordinary style, attracted his owner's attention to the barn.

Beautiful Wedding Gifts For The Bride.

—If you are going to buy the Bride a Wedding Present or a little Gift for a remembrance, be sure to see our assortment now on display, in Silverware and China. A few suggestions:

Silver Plate—
3-Piece Silver Tea Set, $10 up.
Pyrex Pie Plates, $3.95.
Pyrex Casseroles, $5.95.
Cake Plates, $3.50.
Bread Trays, $5.00.
Sandwich Trays, $4.40.
Candlesticks, Etc., Etc.

China—
"Byzanta" Ware Bowls, $2.50 up.
Lily Bowls, $3.00 up.
Flower Vases, $2.00 up.
China Candlesticks, $3.00 per pair.

WARNE BROS.
"Diamond Hall"
349 GEORGE ST.
'Phone 880

BORDEN WILL NOT BE THE CHAIRMAN

Boundary Commission Chairmanship Closed So Far as Sir Robert is Concerned.

LONDON, June 3 (Canadian Press Cable). — Sir Robert Borden will not be chairman of the Commission to fix the boundary of Northern Ireland and the Irish Free State, according to the Manchester Guardian.

Correspondence with Sir Robert on the matter of his appointment as chairman of the Commission is closed, and though he may not have refused the appointment, he at any rate is not available therefor.

TEACHERS AND THE SEPARATE SCHOOLS

Have Important Part to Play in Bilingual Movement Says Senator.

OTTAWA, June 3 (Canadian Press). — The important part which teachers would play in the bilingual movement throughout Ontario, was emphasised by Senator E. A. Belcourt, president of the French-Canadian Educational Association, addressing the annual conference of the Eastern Ontario Bilingual Teachers' Association here to-day.

"I would ask the teachers to remember always that they are the most important figures in the solution of the Separate School question which has agitated his Province for so many years, and has caused so much racial bitterness," said Senator Belcourt. "Upon the manner in which bilingual teachers fulfill their duties will depend the success of the movement."

LOCAL MINISTERS AT THE PICTON MEETING

Methodist ministers of the city will attend this week the Bay of Quinte Annual Conference of the Methodist church ,to be held in Picton, where is being celebrated also, the centenary of the first Methodist Conference in Canada, held in that place one hundred years ago. Rev. A. J. Langford and Rev. R .Bamforth have already gone to Picton, and Rev. W. H. Young and Rev. J .D. Richardson will go during the week. Rev. H. M. Manning and Rev. S. Cruikshank will speak at the service for veteran ministers, to-morrow evening, and Rev. B .Greatrix will also attend the conference. Among the lay delegates from the various churches who will attend the sessions are Messrs. B. F. Ackerman, Alex. Stewart, J. J. Hartley, J. W. Kelly and J. M. Greene. Messrs. Thos. Brown and J. O. Fife were appointed lay delegates from St. James' Methodist, and Messrs. V. Boorman and J. Speer from Mark Street church.

LONG TUNICS.
Long tunics of white crepe over slips of lustrous black satin are usually accompanied by jackets of the satin with ermine or rabbit fur.

Fill Up!

at the new CORNER SERVICE STATION. We sell the GAS that gives more miles per gallon. FREE CRANKCASE SERVICE on your car here.

AUTO LAMPS, PARKING LAMPS, etc., installed.
BATTERIES RECHARGED

The Corner Service Station
229 CHARLOTTE ST.
'PHONE 806W.

PEOPLE ANXIOUS FOR CHANCELLOR

Wounded by Bullet on Sunday, Seipel Remains in Precarious Condition

VIENNA, June 3.— The condition of Chancellor Seipel, seriously wounded when an attempt was made against his life on Sunday, continued unchanged to-day, his physicians considering it satisfactory for the present and expressing the hope that to-morrow, the third and crucial day, would not reveal any unfavorable process around the bullet wound in the Chancellor's lung.

Meanwhile, open spaces nearby the hospital are crowded day and night with hundreds of anxious watchers, many of whom frequently pray aloud for the Chancellor's recovery.

Any idea that there was a political motive for the crime has been dismissed.

WEDDING BELLS

GRIFFIN—PAGE
In George Street Methodist church yesterday morning at 8.30, the marriage took place of Miss Doris Page to Charles Griffin, both of this city. Rev. Harold Young performed the ceremony.

UNDERWOOD—WILSON.
The marriage took place of Lillie May, third daughter of Mr. and Mrs. H. Wilson, Townsend street, to Harold Underwood, of England, on June 2nd, 1924, in St. Luke's church, East City.

COSS—GOSSELIN
A quiet but pretty wedding was solemnized at the Church of the Sacred Heart at six o'clock this morning when Annie, daughter of the late James Gosselin was united in the holy bonds of matrimony to Michael Coss, son of M. Coss of Quebec.

The bride entered the church on the arm of her brother, James Gosselin, Jr., to the strains of the wedding march played by Mr. Armstrong.

She was charmingly attired in a suit of navy tricotine with hat and shoes to match and gray squirrel choker and carried a bouquet of sweetheart roses. Her sister, Imelda, acted as bridesmaid, attired in navy tricotine and carrying pink carnations. The groom was supported by his brother Mr. E. Coss.

Immediately after the ceremony the bridal party repaired to the bride's home, where a dainty wedding breakfast was served. The tables were beautifully decorated with sweet peas and roses. Mr. and Mrs. Coss left on the 7.35 C.P.R. train for an extended visit to Toronto, Hamilton and Chicago.

Upon their return the young couple will reside in Peterboro.

The many useful and beautiful presents received testified to the high esteem in which the young couple are held.

LATE WANT ADS.

TWO COMFORTABLE ROOMS TO let with board. 267 King street. All conveniences. 3d-133-3445

Wednesday Specials

Jap-a-Lac Varnishes — Special Sale Till the End of This Week.
Paints, all colours, Turps. and Paint Oil, Whitewash Brushes, Paint Brushes, etc.
Plaster Paris and Whiteing, lb., 5c
Muresco, all colours, in 5lb. pkg. 65c
Fresh Pineapples, each.... 18c and 25c
(Special prices by the ½-Doz. or Dozen)
8lb. Sugar (with $1.00 order) 72c
Domestic Shortening, bulk, in 5lb. Lots, lb. 15c
Icing Sugar, 4lb. 45c
Fresh Meats in All 3 Stores.
Our 3 Stores will Close Thursday at 1 o'clock, the Beginning of the Half-Holidays During June, July, and August.

MENDELL BRAUND

For Delivery, 'Phone 348 or 2129. Main Store, cor. Park and Albert Sts. C. and C. Stores, 571 Chamberlain St. Cor. Lock and Lansdowne Streets

For Better Vision

—FOWLER'S Expert Service and the "PEBLO" Quality Lenses are the road to "Better Vision." Use both if you value your Eyesight.

A. A. FOWLER
Phm.B., Eye Specialist.
Ground Floor. - 373 George Street.

Grady's

WHERE YOU GET REAL SERVICE AND QUALITY GOODS AT CASH AND CARRY PRICES.

10lb. Sugar for 93c
Corn Flakes, Crisp, Pkg. 10c
6 Bars Laundry Soaps 44c
Corn, 2 Tins 25c
Salmon, 1lb. Tin 10c
Salmon, Tiger Brand, ½ size.... 12½c
Breakfast Bacon, Sliced, lb. 27c
Corn Beef, Sliced, lb. 38c
Creamettes(the new Macaroni), 4 Packages, 25c

We Also Sell High-grade Gasoline and Motor Oil.

Free Air Service.

W. J. GRADY
Corner Lock and Lansdowne Streets
'Phones 537, 2142 - Delivery

IN MEMORIAM
CUFFE—In ever loving memory of Private Trevor Cuffe, killed in action at Zillibeke, June 3rd., 1916.
Parents and sisters.

IN MEMORIAM.
In loving memory of my husband, John Miles, who died October 7, 1920; also my two sons, Steven who died February 28, 1923; James, who died June 2, 1923.

Dead? No, don't speak of them that way!
Don't think of them as dead!
They're only just gone on a piece,
A little way ahead.

They're travelling still the same highway,
That they with us have trod;
Merely outdistanced us a bit,
Upon the road to God.

Dead? Never with a thought like that,
The smallest moment spend,
They're simply gone beyond our sight;
They're just around the bend.
—Inserted by His Wife and their Mother.

SUMMER WOOD.
PINE MILLWOOD, CUT 12 IN. LONG, $4.00 PER TEAM LOAD. ALFRED MACDONALD LUMBER CO., LTD. 'PHONE 176.
3d-133-2232.

The Wedding Day
The day of all days!
The most prized of all remembrances!
THE WEDDING PHOTOGRAPH
At your own home or in our studio
By appointment
THE Troy STUDIO
140½ HUNTER STREET
"The Photographer in your town"

The Vanity Millinery
TRIMMED AND SPORT HATS, AT
$5.00
(These include a number suitable for Misses.)
186½ CHARLOTTE ST.
'Phone 2023J.

W. LAWSON'S Piano Show Room
New and Second-hand Instruments at Very Low Prices.
Your Inspection Invited.
144 HUNTER STREET

Open a Charge Account WITH US
We sell all kinds of Furniture, House Furnishings, Carpets, Rugs, Beds and Bedding, Stoves, Baby Carriages, Floor Oilcloths, etc., on easy weekly payments. Prices guaranteed the lowest in the city.
HOME FURNISHING CO.
208 Charlotte Street
H. Florence, Prop.
Phone 1428w
26d-tts-143

SIGNS
"That Are Fit to Read"
HARRIS & BODY
Sign Service And Painting Contractors
214 Hunter St. 'Phone 881

Dr. Goodwin Chiropractor
PALMER GRADUATE
106-108 Barrie Building.
Lady Attendant. 'Phone 431
Hours: 10-12 a.m., 2-4 and 7-8 p.m.
Office Closed Tuesday evenings, and Thursday afternoon and evening.

CHIROPODIST
DR. N. D. FOOTE
207 Barrie Bldg.
Hours: 9 a.m.-5.30 p.m. Evenings by Appointment.
'Phones: Res. 691J. Office 1730W.
Belleville Tues. and Wed.

DAIRY BUTTER lb. 29c

2 lbs. Ginger Snaps	25c	6 Toilet Paper	25c
Rose Baking Powder	18c	Good Corn Brooms	39c
3 pkgs. Corn Starch	25c	Eagle Brand Milk	20c
2 cans Egg Plums	25c	Peamealed Pickle Back piece, per lb.	29c
2 cans Whiteheart Cherries	35c	Popping Corn, pkg	10c
		6 lbs. Wheatine or Cornmeal	25c
3 Quaker Corn Flakes ...	25c	5 lbs. Rolled Oats	19c
3 Jelly Powders	25c	4 lbs. Marmalade	69c
Sweet Pickled Picnic Hams lb	16c	4 lbs. Pure Peach Jam	59c
Smoked Picnic Hams, lb ...	19c	2 lbs. Village Biscuits	25c
Cottage Rolls, lb	23c	Canned Corn, ...	11c and 15c
Headcheese, lb	17c	Early June Peas, ...	15c

PINEAPPLES—YOUR LAST CHANCE TO BUY THEM—2 for 35c; or 6 for $1.00. Large Size, 25c Each.

60 Hunter Street East | Boyle's CASH & CARRY GROCERY. | 168 Charlotte Street

OUR THREE RETAIL STORES WILL BE
- CLOSED -
Thursday Afternoons
During June, July and August
Canadian Packing Co., Ltd.

"IT'S CONFIDENCE THAT DOES IT"

YOUR GARDEN

Stock it now, while the moisture is in the ground, with our Cool-Grown, Out-Door-Hardened Box Plants, both Vegetables and Flowers of all kinds. We have the Quality that brings Real Results later.

Tomatoes, Cauliflowers, Cosmos, Salvia, Marigold, Stocks, Snapdragon, Asters, Verbenas, Lobelia, Mignonette, Balsams, Zinnias, Alyssum, Petunias, Everlastings.

GERANIUMS, DOZEN, $2.50; EACH 20c
COLEUS, FANCY SORTS, 4 FOR 25c; 3 FOR 25c
CASTOR OIL PLANTS..... 10c
SILVER-LEAF GERANIUMS, 3 FOR 25c
CAMPBELL'S CREAMERY BUTTER adds zest to the Meals.

PORTER S. WHITE CO.
334 George St. Phones 1960-1961

Couple of Down & Outs and Harold Lloyd
CAPITOL - NOW

The Evening Examiner

VOL. LIV., No. 131 — PETERBOROUGH, WEDNESDAY, JUNE 4, 1924 — PRICE THREE CENTS

PROBABILITIES.
Moderate winds; light showers near Lake Ontario; elsewhere, fair. Thursday—Moderate winds, fair and somewhat warmer.

CHICAGO YOUTHS FACE CRIME OF GLAND REMOVAL

Recognized by Chauffeur as the Pair Who Kidnapped and Mutilated Him Last November.

WAS UNSOLVED MYSTERY.

Eyeglasses Made to Order For Young Leopold Furnished Main Clue.

CHICAGO, June 4. — Another shocking crime has been charged against Nathan F. Leopold, Jr., and Richard Loeb, self-confessed slayers of Robert Franks, by Charles Ream, a taxicab chauffeur, who alleges that five months ag, they kidnapped him and performed a gland operation on him.

The victim of mutilation identified them as his assailants.

Ream came to State Attorney Crowe's office for an opportunity to view the murderers, having seen their pictures in the newspapers and believing them to be the men who performed the crude operation on him.

As they were being led through the corridors of the State Attorney's office to be turned over to Warden Wesley Westbrook of the County Jail, Ream and a fellow-chauffeur watched them.

Identified by Operation Victim.

"It's them, it's them!" Ream suddenly cried, and fell back almost in a stupor, weeping and moaning.

The murderers who killed as an experiment did not even turn around. They had been instructed and warned by Clarence Darrow and Benjamin Bachrach, their counsel, to hear nothing, see nothing, say nothing.

Leopold was told of the charge made by Ream, and asked if he and Loeb had attacked Ream.

"I'm sorry, I have nothing to say," he replied.

"If you didn't do it, why not say so now," was suggested.

"I must respectfully decline to answer without consulting counsel," he persisted.

That was as much as either would say after they had been permitted, by order of Court, to confer with counsel. To such questions as "Do you want a drink of water? Shall we send out for cigarettes for you?" each in turn would murmur:

"I must respectfully decline to answer."

It was easy to perceive that counsel had told them they had already talked too much. Mr. Bachrach admitted as much. His concern now was to render the confession t, the gruesome murder inadmissable as evidence against the pair, he said.

Forgotten Sensation.

The kidnapping of Ream and his mutilation was a sensation in Chicago five months ago. The taxi driver was accosted at Fifty-fourth Street and Dorchester Avenue about 2 a.m. on the mornig of 20th November. Two men in a large touring car drew up to the curb as the chauffeur walked along the street.

"Hands up," they ordered. Ream raised his arms. The pair then threw him into their car and drove away. Soon after the car was in motion he was clubbed into unconsciousness. He recovered consciousness three hours later on the prairie near 109th Street and Avenue G.

The gland extraction operation had been performed.

He staggered to a near-by house where the taxicab company was notified. The discovery of the crime caused a stir in the Police Department and many crack detectives took up the search for the kidnappers. More than a score of suspicious persons were taken before Ream, but he was unable to identify any of them.

Until now there had been no solution of the mystery. Ream had no sweethearts nor had he any enemies. He was a young taxicab driver making his way without harming any one, minding his own business, and working steadily and spending his free time in simple amusements.

Schoolboy Tells of Escape.

One of the several lads, neighbors, in addition to Robert Franks, whom Leopold and Loeb had on their prospective list, has verified a part of Loeb's confession.

This boy, John Levinson, 11 years old, the son of Solomon Levinson, an attorney living at 4,049 Lake Park Avenue, told of being approached on the Harvard School grounds two hours before the Franks boy was abducted.

At that hour, according to Loeb no victim had been definitely selected. He and Lopold were scouting around the private school looking for one they deemed best suited to their purpose.

Mr. Levinson brought his son to the Criminal Courts Building at the request of State Attorney Crowe, who wished by verifying the boy's experience to confirm some of Leopold's and Loeb's confessions. John gripped his father's hand as he answered questions by Mr. Crowe.

"You know Richard Loeb, don't you?" Mr. Crowe asked.

"Yes, sir."

"Did you see him or talk with him the day Robert Franks was kidnapped?"

"Yes, sir," said John. "I was playing at the Harvard School at about half-past two, and Richard Loeb came along and said 'Hello.' Mr. Cease (an instructor) was with

(Continued on Page 5.)

Boy Hero of Sea Fight

Saves Ship and Crew From Terror of Gale

SAN FRANCISCO, June 4. — Romance of the sea, with its hero a 19-year-old boy, has come sailing through the Golden Gate aboard the schooner S. N. Castle.

Eighty-seven days the Castle was buffeting seas from Sydney, Australia. Eighty-seven days of adventure, hardship and peril they were.

And when she reached here the boy, Daniel Blackie, was second in command. A few months before he had sailed from his home in Vancouver, B.C., as a seaman.

Since early boyhood, Blackie had felt the call of the sea. And just before the Castle set forth on her last trip, Blackie answered that call. He expected to be home again after a short voyage.

But shortly after the Castle cleared, friction developed between the first mate and Captain Werner Reinhart. The climax came in Suva, a South Sea Island port.

The first mate was discharged. Then the second mate became ill, and he, too, was left behind.

Became First Mate.

Blackie was named first mate. With the crew, it was a popular choice. And with the skipper the lad's brawn was ample assurance all orders would be obeyed promptly.

Then came the storm. And then the leak.

"We struck a calm, but couldn't move out for a month," related Blackie.

"But we couldn't stop the leak, and our food began to run low.

"With three feet of water in our hold, a terrific gale struck us. For 30 days more we had to take turns at the pumps.

"Our rations were down to two servings of hot cakes a day. We had a pig on board, but he was our mascot, and there wasn't a man on the Castle who wouldn't have starved rather than kill him."

Followed then a chapter which Blackie modestly refrains from telling. Other members of the crew, however, do not hesitate to talk about it.

Sails Blew Away.

The storm was at its height when the foresail and mainsail blew away. Going aloft and repairing the damage was all that could save the ship. But it was a hazardous job.

Blackie, though, did not falter. Nor did he call for volunteers. He climbed up in the hurricane's teeth, did what work was possible, then returned to deck.

"I'll be a landlubber until I feel the call again," Blackie says. "Then I guess I'll go back to the sea.

"But what I want most in all the world right now is a batch of good square meals."

Plucky

ABOVE—THE SCHOONER S. N. CASTLE. BELOW—DANIEL BLACKIE.

IMMIGRATION OF JAPS DISCUSSED IN HOUSE

Premier King Promises Full Information On Every Phase of Question Raised By Hon. H. H. Stevens.

OTTAWA, June 4.—(Canadian Press.)—The question of Japanese immigration came up in the House of Commons again last night when the House assembled. Hon. H. H. Stevens drew the Prime Minister's attention to an answer given to a question of his Monday. That answer stated that Japan had agreed last year to restrict the number of Japanese coming to Canada as domestic servants or agricultural laborers to 150 annually, and was so worded as to imply that 150 was the annual quota of Japanese allowed to enter Canada as settlers. Mr. Stevens pointed out that the "gentleman's agreement" specified several classes of Japanese immigrants of which agricultural and domestic workers was only one. For instance, "contract labor" might cover a wide field.

Mr. Stevens asked if the Government was aware that despatches from Tokio conveyed the impression that the Japanese Government had claimed the right to repudiate the gentleman's agreement where it affected immigrants to Canada and Mexico, because those countries were only included on account of their proximity to the United States. The United States having changed its laws with regard to Japan, that country had announced its intention to ignore its agreement with regard to continguous countries.

The Prime Minister promised to look into the matter of the reply given to the first question. He was under the impression that the gentleman's agreement referred to agricultural and domestic workers, but he would make sure that all information available was brought down.

As for the Tokio despatches, he did not believe that Japan would try to evade an agreement with Canada because some other country had changed its laws. That was not his understanding of the force of the agreement. He would, however, see that the House was informed on every phase of the question.

State papers in Greece now refer to the "State of Greece," instead of the "Realm of Greece."

Smuggling Ring Plies Big Trade About Manitoba

WINNIPEG, June 4.—(Canadian Press).—Claiming that Manitoba merchants were being deprived of a business turnover of at least $1,500,000 annually through operations of a smuggling ring in and around Winnipeg, members of the Executive of the Winnipeg Retail Merchants' Association have waited upon the Manitoba Government asking for assistance.

They urged the Government to undertake patrol of the border and to check up motor traffic.

The Government has the matter under consideration.

An investigating committee of the Retail Merchants' Association found that during May the smuggler brought into the Province silks, cigarettes, tobacco, cotton goods, hosiery, musical instruments, medicines, boots, jewellry and other dutiable articles to the extent of $250,000.

WOMEN OPPOSE WAR.

Ottawa District W.C.T.U. Also Frown on Race Track Betting.

OTTAWA, June 4.—Resolutions opposing war, race track gambling and supporting the Ontario Temperance Act, were endorsed at the fifteenth annual meeting of the Ottawa district W.C.T.U. here yesterday. In honor of the King's birthday, the union cabled its congratulations and good wishes to His Majesty.

ELEPHANT CAN OUTRUN HORSE

NEW YORK, June 4.—In proportion to its size, an elephant is lighter on its feet than a horse and can outrun a horse for short distances.

GIRL IN EVENING CLOTHES DEFIED DARE OF WOODS

Quit Party in Silk Gown to Prove She Could Catch a Rabbit.

AIRPLANES SEARCHING

Man Who Followed to Protect Is Missing, Too.

NEW YORK, June 4.—Over the wooded slopes and the ravines of the country about Mountain Lakes, N.J., airplanes hovered yesterday in the hope of finding Helen Cole, who "wouldn't take a dare," and Charles Carter, who followed her into the woods Saturday night.

Both were in evening clothes and both determined to show that under the most adverse conditions they could wring from Nature food and shelter.

At first the thing looked like a joke or an elopement. Miss Cole, about twenty-five, was a week-end guest of Mr. and Mrs. James R. Crowell, who have a country estate near Boonton.

Carter, who hails from California, as does Miss Cole, accompanied her to the Crowells.

Off to Try It.

At dinner the subject of Arthur Stringer's novel, "Empty Hands," was brought up. The story told of a young couple who, lost in the wilds of Canada, without any means of trapping game for food, or any knowledge of woodcraft, managed to live.

One of the guests scoffed at the idea. Miss Cole, a sculptor, said it could be done. Still in high-heeled shoes and evening gown, she started off to try it, Carter following.

Sunday and Monday passed and no trace of the couple was found. The Crowells, greatly alarmed, asked the aid of the State constabulary and of neighbors. They searched the woods and lanes in vain.

Method Not Told.

One of the taunts that made the sculptors determine to try out the Paul and Virginia theme in real life was that she couldn't even catch a rabbit. She retorted that she could catch one with her hands. There are New Jersey dogs that have been chasing rabbits for many years, as the life of a dog goes, and have never got even the taste of Mr. Cottontail.

How she expected to capture a rabbit for luncheon or dinner she did not confide to the Crowells or the week-end guests.

It is too early in the year for wild berries, though there may be young cress in the streams and on the edges of the lakes. There are plenty of birds and these might be snared. Making a fire for the simple repast of two cave dwellers is another problem. But they may have carried along cigarettes and matches.

The sudden departure of the two guests was not discovered until Sunday morning, when Mrs. Crowell took coffee to the room of Miss Cole, only to find the bed unslept in and a note asking her not to be alarmed and saying the writer felt impelled to "catch that rabbit dead or alive."

25 Miles Searched.

A check-up of the clothes left in Miss Cole's room showed that she had gone into the neighboring wilderness in a yellow silk evening gown and the most fashionable of low shoes. She did not wear a hat. She was described by her friends as an athletic girl with a great love for the outdoors.

Lieutenant Nichols, of the State troopers, took charge of the search Monday. A radius of twenty-five miles of woodland was hunted over. Searchlights were mounted on high points and kept revolving as beacons for the lost ones.

Nichols, experienced in searching for lost persons, said he was sure the two were somewhere in the woods. Because of their evening clothes they would have been noticed if they had come in contact with village folk.

In the country surrounding Mountain Lakes there is much dangerous swamp land, especially Rattlesnake Swamp, a great morass. Searching parties were also sent to another danger point, Hibernia Mines, deserted collieries with many deep shafts, never carefully covered.

When living in New York Miss Cole stayed at the Hotel Marlton, Eighth Street, near Fifth Avenue. It was said there that she received no callers and only a few girl friends called her on the telephone. Her uncle, Frank Decum, No. 205 East Twenty-Seventh Street, who started the hunt for her when informed of her disappearance, said:

"I am sure that Helen did not elope. I have no news of her, but I feel she is capable of taking care of herself."

SPECIAL DANCE AT RYE'S THURSDAY.

A "LUCKY NUMBER" DANCE WILL BE HELD AT RYE'S TOMORROW NIGHT. AND PRIZES WILL BE GIVEN TO THE LUCKY COUPLE HOLDING WINNING TICKETS. HAROLD FOLLIS' 4-PIECE ORCHESTRA WILL FURNISH MUSIC. KEN BLOOD'S ORCHESTRA WILL PLAY AGAIN ON FRIDAY. DANCE TO GOOD CANADIAN ORCHESTRAS. THAT FURNISH THE BEST MUSIC.

Young Winnipeg Bandits Robbed Manager of Store

WINNIPEG, June 4.—(Canadian Press).—After first kidnapping Charles Moscowvitch, manager of a departmental store in St. Boniface, in the hope of finding the day's earnings of the establishment in his possession, three youthful bandits, believed to have come from Winnipeg, forced him Monday night at the point of revolvers to return to the store when they found only $30 in his pockets. They forced him to open the safe and turn over to them the contents of approximately $300.

Mr. Moscowvitch was getting into his automobile in front of the store when the bandits appeared from behind a building nearby. They ordered him into the car, and one of the youths took the wheel and drove out about seven miles into the country, where they relieved him of the money he was carrying. Then they returned to the store.

No arrests have been made.

FRANCE INSTILS DUTY TO STATE

Foundation of Citizenship Is Laid in Schools——Duty to Country Fostered.

APPEAL TO BRITAIN.

LONDON, June 3. — (Canadian Press).—Fred Ney, the principal speaker at a meeting of the Colonial Institute here Tuesday afternoon, contrasted the British and French systems of education, especially with regard to citizenship, in the light of a recent visit he made to France. He said it was not easy to develop a sense of responsibility in the English schools, but the sense of nationality generated across the channel was striking.

There the name of France was made to live vividly, and a real feeling of duty towards their own country was fostered in the schools, Mr. Ney said.

Mr. Ney asked the British people not to be too hard in their judgment if certain signs pointed to a growing similarity between Canada and the United States. If the similarity continued to grow it would be due to a lack of duty and interest on the part of the people on this side of the ocean towards Canadians, he said.

Professor W. F. Osborne, of the University of Manitoba, said he believed it was due to the grace of God and good luck that Canada was now British. Canada, he said, was losing the cream of the country to the United States, but he was not afraid of her devotion to the Empire if the people of Great Britain had imagination as to the potentialities and significance of the Empire.

WAGES INCREASED.

Montreal Harbor Employees Receive Advance of Ten Per Cent.

MONTREAL, June 4.—Negotiations between the Montreal Harbor Commissioners and their employees regarding wages and conditions of labor were completed here Tuesday on a basis satisfactory to both sides it was announced by Dr. W. L. MacDougald, president of the Harbor Board.

The settlement will result in an average wage increase of about ten per cent. for the 3,800 employees of the harbor, including the staffs of the grain elevator system, the harbor yard machine shop, the harbor yard traffic shop, the marine shops and the construction forces. The new wage scale will operate on every recognized working day from the opening of navigation till December 15.

TAX RATE INCREASE.

LONDON, Ont., June 3. — The Middlesex County Council this afternoon struck the 1924 tax rate at 11 mills, an increase of 2 mills over 1923.

No Bobs Allowed In Women's Jail

CANON CITY, Colo., June 4.—(Associated Press).—Warden Thomas J. Tynan, of the Colorado state penitentiary here, has issued a decree to the women prisoners that there shall be "No Bobs." Women arriving with bobbed hair are required to let it grow, according to the warden, who holds that there is something essentially feminine in graceful coils of hair, and that "incarceration is no reason why womanly qualities and virtues should not be emphasized."

FRENCH SENATE BLOC DEMANDS NEW PRESIDENT

Group Of 122 Socialists Adopt Resolution Calling For Resignation Of Millerand.

PAINLEVE THEIR CHOICE

Critical Week In French Political Affairs—Herriot Continues Silent.

PARIS, June 4.—One hundred and twenty-two senators of the Democrat Left, which is the most important group in the Senate, adopted a resolution yesterday declaring that M. Millerand must resign from the presidency. The Senate numbers 300.

The Republican Union at a caucus which M. Poincare attended for the first time since he assumed the premiership two and a half years ago, adopted a motion deprecating the agitation against the Chief of State, and affirming the principle that the President ought to be allowed to fill out his term of office. M. Poincare supported the motion.

Radicals in Majority

M. DeJouvenel, Minister of Public Instruction, opposed the adverse resolution at the caucus of the Democratic Left, and proposed that a committee wait on the President and confer with him regarding the situation before action was taken. An overwhelming majority, however sympathized with the Radical Socialist movement.

This is regarded in parliamentary circles as making the situation untenable for M. Millerand. The President's friends still maintain that he will stand firmly on his constitutional rights and wait for Parliament to take a formal vote on question before resigning. The final crisis is expected to come after the election of the president of the Chamber to-day.

Painleve a Candidate

The choice of the Radical Socialist coalition for this office is former Premier Painleve. He will have as his opponent Andre Maginot, Minister of War in the outgoing cabinet, who late last evening consented to be the candidate of the Republican Democratic group and the Republicans of the Left. This election will be the first clash between the new majority and the Opposition and will be a test of strengh between the opposing groups.

Whoever is elected will be invited by M. Millerand to call at the Elysee and confer on the formation of a new cabinet, along with M. Doumergue, President of the Senate. If Edouard Herriot is recommended as head of the new government. M. Millerand will send for the Radical leader.

Herriot Keeps Counsel

M. Herriot has kept secret thus far whether he will accept the mission to form a ministry from M. Millerand. If he does, then the final issue will come when the new cabinet appears before the Chamber. If the deputies refuse to give confidence to the Herriot Cabinet formed under Millerand's administration, the President will then decide whether to send messages to the two Houses of Parliament or ask some one else to undertake the task of forming a ministry.

The opinion expressed in the lobbies of the Chamber Tuesday was that no man capable of heading the government would undertake such a task if M. Herriot declines, or if the Chamber refuses to give him a vote of confidence. The general expectation is that the presidential crisis will come to a head Friday. If M. Millerand resigns the coalition of the Left will hold a caucus and name its candidates.

M. Painleve seems to be the favorite of the Chamber, while M. Doumergue has the lead in the Senate.

PROTESTS IN COMMONS

Against Diversion of Great Lakes Water For Chicago Canal.

OTTAWA, June 4.—(By Canadian Press).—Warm protests against the diversion of water from the Great Lakes by the Chicago Sanitary District were heard in the House of Commons last night.

Right Hon. Arthur Meighen, Opposition leader, declared that the "utter callousness" of the proceeding was "becoming more and more brazen and surely we must now realize that any matter of mere words, particularly in the matter of letter-writing, is no going to get us anywhere in rescuing us from the position we are in."

Mr. Meighen charged that the district, in lowering the level of lakes and rivers, was costing millions to shipping and upkeep of canals, paid for by the sweat of the Canadian people.

YOUR EYES NEED HELP.

A properly fitted pair of glasses will give you the help you are in need of. They remove the excessive strain, soothe the nerves, and allow you to forget that you have eyes. See W. H. Lacey, Optometrist. We do all repair work. Phone 1160, 410 George street.

Will Wed Count

Helen T. Marye, daughter of George T. Marye, former Ambassador to Russia, has sent word back from abroad of her engagement and approaching wedding. The groom-to-be is Count Lambert, Negri Arnoldi, scion of a wealthy and influential Roman family. The count is 22—Miss Marye is 17.

GOVERNMENT OF NEWFOUNDLAND LOSES AT POLLS

First Returns Indicate Election Of 18 Opposition And 2 Government Candidates.

36 SEATS IN ASSEMBLY

Third Cabinet To Fall Since Warren Ministry Went Out In April.

ST. JOHN'S Nfld., June 4.—The defeat of the Hickman Government in Monday's general election in Newfoundland was conceded by the Administration on the basis of returns available last night. These indicated the election of eighteen Oppositionists and two Government supporters.

Should the Government carry all the divisions which have not yet reported, it would only divide the membership of the Legislature evenly with the Opposition and bye-elections would be necessary to replace several ministers defeated at the polls. There are 36 seats in the Newfoundland Assembly. Political observers expressed the belief that with the present apparent trend of public opinion against the Government, ministerial candidates would meet defeat in bye-elections.

Fall of Ministers

The members of the Cabinet known last night to have been defeated are Matthew Hawco, Minister of the Postoffice, and Walter Cave, Minister of Finance, Minister of Fisheries Archibald, who is not a member of the Cabinet proper, also was defeated, as well as Edward Emerson, Minister without portfolio.

Premier Albert Hickman headed the poll in Harbor Grace division which elects three members. His two colleagues, one of whom was Archibald, were defeated by Bennett and Russell, Oppositionists. Ferryland elected two Oppositionists Cashin and Moore. Incomplete returns from both divisions of St. John's, indicated the election of an entire Opposition delegation. Emerson was a candidate in the eastern division of St. John's. The election of three Oppositionists in Placentia was also conceded.

Political Shifts

It is believed that Governor Allardyce would call upon Walter Monroe, leader of the Opposition, to form a cabinet, which would be the third since the Warren Ministry met defeat in the Legislature on a confidence vote, April 24. The fall of the government headed by Premier W. R. Warren, was due to its activity in bringing about the arrest of former Premier Sir Richard Squires and others on charges of larceny of public funds. A new ministry, formed by Mr. Warren through coalition with the Opposition of the last Legislature, resigned as a result of dissensions. Albert Hickman, a former Minister of Militia, then formed the Government, whose defeat now is admitted.

BASEBALL.

MIDLAND LEAGUE FIXTURE. RAYBESTOS VS. C. G. E. EXHIBITION PARK TO-MORROW EVENING (THURSDAY, JUNE 5TH), GAME COMMENCES AT 6 O'CLOCK. ADMISSION 25c, INCLUDING GRAND STAND. 1d

SUMMER WOOD.

PINE MILLWOOD, CUT 12 IN. LONG, $4.00 PER TEAM LOAD. ALFRED MACDONALD LUMBER CO., LTD. 'PHONE 176.

3d-133-2232.

MARX MINISTERS RESUME OFFICES AFTER RE-UNION

Middle Parties Of German Reichstag Named By President Ebert As Administration.

NATIONALISTS ARE OUT

Negotiations For New Non-Socialistic Government Broke Down.

BERLIN, June 4. — The Marx-Stresemann Cabinet, which resigned on May 26, but continued to carry on current affairs, is back in office.

President Ebert last night appointed Dr. Wilhelm Marx as Chancellor, and confirmed the members of his ministry in their poses.

In the period intervening since the resignation of the cabinet it had been found impossible to bring about an alignment of parties so that a new ministry could come into power, and the final outcome is a re-union of the German Peoples' Party with the Clericals and the Democrats, enabling the Marx-Stresemann combination to return to office.

End of Hectic Day.

The decision to end the most hectic of parliamentary crises came at the close of a day marked by desultory attempts to reopen negotiations with the German Nationalists. The latter's political ambitions, as reflected in an official communique issued in the course of the afternoon, soon convinced Chancellor Marx and his associates in the Democratic Party, that further parleys with the Hergt Party would force the Middle Parties into an ignominous position, and the Chancellor led the way in announcing his determination to revise the retiring ministry or resign the mandate given him by President Ebert.

The People's Party, on the other hand, held out for an understanding with the Nationalists, to whom they are more nearly politically akin than the other factors in the present Middle parties bloc, and it was only after a prolonged party caucus that the decision to rejoin their former associates in the government was reached with reluctance.

The Chancellor immediately summoned the members of the present cabinet to the Chancellery, where the cabinet will reconstitute itself, and agree upon an official declaration, which will be submitted to the Reichstag this afternoon.

Marx Kept Control.

Dr. Marx emerges from the recent crisis as the innocent victim of an attempt to coax the German Nationalists into a non-Socialistic Republican cabinet, an undertaking in which he was obviously encouraged by the German People's Party, whose political affinity to the Hergt-Westarp-Von Tirpitz aggregation, has been amply established.

Throughout his negotiations, however, the Chancellor has been eminently frank in emphasizing the conditions under which the reactionaries would be tolerated in the Cabinet and at no time did he permit Dr. Hergt to believe that the controlling influence in such a broad coalition would be relinquished by him.

The Middle parties also apprised the reactionaries that any change in the course of German foreign policies, as observed in connection with the government's acceptance of the Dawes' report, was wholly out of the question.

U. S. BANK SUSPENDS.

Bankers Negotiate For Payment in Full to Depositors.

GRAND FORKS, N.D. June 4.—The First Savings Bank of Grand Forks suspended payments Tuesday and will be placed on the special deposit list, it was decided at a meeting of representatives of this bank with those of three other banks here and a representative of the State Depositors' Guarantee Commission.

The bankers authorized the statement that negotiations are under way, which, it is believed, will insure payment of depositors in the near future.

Depletion of reserve was the chief cause of the suspension of payments. The bank capitalized at $50,000, and its deposits amount to $296,273.27.

Was the office boy dismissed?
Turn and read the want ad list.

READ THE WANT ADS

If inconvenient for you to call at the Examiner Office, 'phone 1600 and we will call for the advertisement and give you the cash rate, 1c per word, figure or letter first insertion, ½c. per word for subsequent insertions.

All orders in before noon to be called for will appear same day.

Classified Advertising, Cash.

General Agent Wanted

The CROWN LIFE INSURANCE COMPANY has an Opening for an Ambitious and Aggressive Man to act as its General Agent in this District. Office supervision and assistance will be given.

To a Man with ability who can get results, this offers a splendid opportunity for financial success and advancement.

All correspondence will be strictly confidential.

Apply to J. S. Stevens, Supt., 59 Yonge Street, Toronto.
2d-132-2229

LOST

LOST — A PARCEL ON MARKET square or between Peterboro and Norwood. Finder please leave at Examiner. 3d 133 3428

LOST — PAIR OF SHELL GLASSES in case on Thursday on Road near Bewdley. Reward by leaving at Fowler's Optical Parlours.
3d-133-3430

ARCHITECTS.

W. & WALTER R. L. BLACKWELL—Architects, Office, Bank of Commerce Building, corner of Hunter and Water Streets. Telephones, Office, 1300J; Residence, 1272.

BARRISTERS AND SOLICITORS

GORDON & O'BRIEN — Barristers, Solicitors, Notaries. Money to loan on easy terms. Special attention to Patents and Trade Marks Phone 219. G. N. Gordon, K.C., M.P.; J. A. O'Brien.
Mr. Gordon will be in his office each Saturday, during the Session.

S. T. MEDD—Barrister, Solicitor, Notary. Office over the Dominion Bank, corner of George and Simcoe streets. Telephone No. 22. Private funds to loan at current rates upon easy terms.

PECK, KERR & McELDERRY, Barristers Solicitors and Notaries. Office, Water street, Peterboro. Money to loan at the lowest current rates of interest on easy terms of payment. E. A. Peck, F.D. Kerr, V. J. McElderry.

O'CONNELL & CORKERY, Barristers, Solicitors and Notaries. Money to loan at the lowest current rates of interest. Daniel O'Connell, John R. Corkery, Hunter street, two doors west of the Post Office.

DUMBLE & JOHNSTON—Barristers, Solicitors, etc. Office, over the Toronto Savings and Loan Company, George Street. D. W. Dumble, K.C., W. Johnson.

A. B. DIXON—Barrister, Solicitor, etc. Office, Hunter and George streets. Entrance next to Madill's drug store.

HALL & HALL—Barristers, Solicitors and Notaries Public, Hunter street, Peterborough next to St. John's Church. Money to loan at the lowest rates of interest. E. H. D. Hall. Basil D. Hall.

MOORE & WEARING — Barristers and Solicitors, 408 Water street, opposite the Post Office. Money to loan at the lowest current rates of interest. Jos. Wearing, M.A.

H. R. HALL—Barrister, Solicitor, etc. Peterboro, Ont. Office, corner of Hunter and Water streets, over the Canadian Bank of Commerce. Trust Funds to loan on easy terms of payment.

JAMES FORDYCE STRICKLAND—Barrister, Solicitor, Notary Public. Money to loan. 375 Water street. Peterboro. Phone 191.

WILFRID F. HUYCKE, Barrister, Solicitor, Notary Public. 395 Water street. Telephone 239.

MEDICAL.

DR. BUCHANAN, F.R.C.S. Edinburgh; M.R.C.S., Eng.; L.R.C.P., London. Eye, Ear, Nose and Throat Specialist. Hours, 9-11, 2-4 p.m., and 7-8 p.m. 'Phone 519. Office, corner Water and Murray streets.

DR. C. C. CRAGG—Eye, Ear, Nose and Throat Specialist. Office 295 Charlotte street, formerly occupied by Dr. Neal. Hours—9-11 a.m., 2-4 p.m., 7-8.30 p.m. Telephone: House 980J, Office 2185.

NOTICE.

DR. C. B. WAITE, M.D., C.M.—Post Graduate London, Eng., 300 Charlotte street. Office hours: 9 to 11 a.m., 2 to 4 p.m., 7 to 8 p.m. 'Phone 244.

MONEY TO LOAN.

We have funds to loan on Real Estate Security at the lowest rates. GORDON & O'BRIEN. Phone 219.

OSTEOPATHY.

DR. WILL A. SETTLE—Osteopathic Physician. Office in Crown Apartments, 114 Hunter street. Corner Water and Hunter streets. 'Phone 649. Office Hours, 9 to 11 a.m., 2 to 5 p.m. and 7 to 9 p.m.

INSURANCE.

FRANK A. BLACK—209 Barrie Bldg., Peterborough, Ont., representing Manufacturers' Life Ins. Co. 'Phone 808. Residence 2230.

POULTRY AND EGGS

FOR SALE—HATCHING EGGS FROM Blue Andelusian and light Brahama Norwood. Finder please leave at Examiner. 23 133 2782

FOR SALE — SINGLE COMB ANcona hatching eggs, $1.50 per setting. Special price on incubator lots. 67 High street, 'Phone 536J.

WANTED—LIVE POULTRY. HIGHest market prices paid. 'Phone 771 or apply 520 Elm street and we will call. 26d 145 3079

WANTED—LIVE HENS AND BROILers. We pay special price for this week. Call or 'phone and we will call for. 'Phone 889J. S. Cohen, 189 Charlotte. 26d-154-3374

WORK WANTED

WOMAN WOULD LIKE WORK cleaning offices, morning or evening. Highly recommended. Apply Examiner for address. 3d-132-3411

A NEAT FINNISH GIRL WISHES position as domestic in private family. Speaks little English. Answers to "Edith," P.O. Box 818, Peterboro. 3d-133-3423

WORK WANTED — A WOMAN wishes position as housekeeper competent elderly people preferred. Box 3424 Examiner. 3d-133-3424

HELP WANTED--Female

WANTED—GIRL OR WOMAN FOR general housework. Apply 1859W. 3d-1133 3434

WANTED — GIRL OR WOMAN FOR general housework. Apply 457 Water street. 3d 132 3387

WANTED—AN EXPERIENCED GENeral. Apply 521 Hunter street west. 3d-132-3395

FOR RENT

TO RENT — BRIGHT FURNISHED room. Central location. Board if desired. Apply Examiner. 6d 133 3337

STONEY LAKE.— FURNISHED COTtage for rent for the season. Miss Edwards, 61 Roxboro' St. West, Toronto. 3d-133-2228

TO RENT —HOUSE WITH STABLE or Garage on Park street. Apply 265 King street. 3d-132-3415

FOR RENT — 4-ROOMED APARTment, heated, modern conveniences, central. Apply to Examiner for address. 6d-136-3234

TO RENT — SMALL FURNISHED apartment. Apply 264 Hunter St., No. 5 Apartment. 6d-136 3420

FOR RENT — ELECTRIC VACUUM cleaner. 'Phone 1681W. 9d 132 2878

FOR RENT—HEATED OFFICE ON George street. Apply 437 George street. dtf.

SMALL 5-ROOMED COTTAGE $11.00 per month. Handy to C.G.E. at the edge of city. 'Phone 273J. 5d 135 3443

TO RENT — STORE ON GEORGE street, with dwelling over. Apply to 95 Hunter street west. 6d-135-2224

TO RENT—HOUSES, MODERN. APply 219 Park. 'Phone 1798. 6d 132 3297

TO LET— 315 REID ST., THREE doors from Charlotte, 7 roomed brick dwelling. Apply 311 Boswell avenue, 'Phone 1298M. 4d-132-3369

TO LET—STORE APARTMENT AND garage, Charlotte street. Routly Braund. 3d 134 3448

TO RENT—BRICK HOUSE ON BOLIvar street. Apply M. McIntyre, 564 Aylmer street. 'Phone 695J. 3d-132-3402

TO RENT — NICELY DECORATED house. Central. Reasonable. Conveniences. Bright flat. conveniences. Garage. Apply 183 Antrim. 3d-134-3455

TO RENT— NO. 173½ SIMCOE ST. Suitable for store or office. Immediate possession. Apply 437 George street. dtf.

FOR RENT—APARTMENT C. NOVA Scotia Apartments. Heated with hot water, and modern in every respect. Apply 437 George street. dtf.

FOR RENT—HEATED APARTMENT. Grand Central Building. Immediate possession. Apply 437 George street. dtf.

ONE HUNDRED ACRES OF CHOICE pasture sweet clover, red clover and natural grass with spring water. Horses $12.00, one and two year old cattle $6.00, dry cows $7.00 for the season or less at owner's risk from accidents. Terms cash before stock is removed from pasture. Apply to H. J. Miller, Keene. 6d 133 2201

HILL, WEDDELL & HILLS
General Insurance Agency
ESTABLISHED 188
Phone 14 124 Hunter Street West

SITUATIONS WANTED

SITUATION WANTED— GIRL WITH Jr. Matriculation desires position for summer months. Apply Box 3451 Examiner. 3d 134 3451

LIVE STOCK FOR SALE

FOR SALE—3 BEAUTIFUL JERSEY heifers, two years old, one Jersey cow, just fresh, 1 Durham and Jersey, freshen soon. Apply H. Hamlin, Dixon Lane, near Wolsley street. 3d 134 3449

BARGAIN IN CARISBROOKE AYRshire Bulls,—1 two year old bull from Imys sire and Rop dam. Good breeder. Easy to handle. 2 yearling bulls good size fine type sire and dams each with good record backing. Grade your herd up with one of these bulls. Bred from cow's testing over 4 p.c. Write at once for particulars. Inspection invited. 'Phone 154-33, Campbellford. F. M. Rutherford, Carisbrooke Farm, Bonar Law, Ont. 3d 131 2146

FOR SALE — 4 HEAVY WORKING horses including team of Bay Mares. Apply Harry Tinney, Cavan. 3d 132 3381

FOR SALE

FOR SALE—BLACK POMERANIAN pup. Phone 1591W. 3d-109-3288

FOR SALE—1 WILTON RUG, 3 yards square, practically new. Apply 186 Stewart street. 3d 133 3422

FOR SALE— UPRIGHT PIANO AND furniture. Apply 294 Townsend. 3d-133-3429

FOR SALE — OAK BEDROOM SUITE toilet set and other articles. Apply 349 Reid street between 2 and 5. 3d 133 3437

FOR SALE— TEN THOUSAND CEDar shingles. Address 308 Charlotte, 'phone 1415J. 3d 132 3389

A LARGE TENT, 4 FT WALL. 613 Chamberlain street. 3d 132 3413

FOR SALE—WHITE BED, DRESSER, Wilton rug, kitchen table, etc. 'Phone 1753J. 3d-134-3458

FOR SALE— HOUSEHOLD FURNIture in excellent condition. Owner leaving town. Apply Examiner for address. 3d 133 3433

WANTED — QUANTITY OF GOOD second hand woven fence wire. 'Phone 1894J. 3d 134 3452

FOR SALE — C.C.M. BICYCLE, 12FT. punt. Apply 467 Water street. 3d-132-3412

FOR SALE—YOUNG MAN'S SPRING overcoat, $10. Apply 587 Bolivar St. 3d-134-3453

FOR SALE—ONE 7-YEAR-OLD BAY mare; one black mare, 9 years old; one 5-year old bay horse, weight 1300; one heavy set of draft harness; other single harness; one democrat. For sale on Market Saturday. 4d-134-3417

FOR SALE— A BASS VIOL IN GOOD condition. Apply 314 Mark street. 6d 135 3335

FEMALE HOUND AND MALE PUP for sale. Apply after Tuesday at No 4 Aylmer street. 3d 132 3393

50 BOXES MIXED ASTERS FOR sale. Apply 421 Sheridan street. 3d 132 3392

FOR SALE—HEINTZMAN PIANO A1 condition, steel, brass and iron beds Wilton, Axminster Rugs. Buffet, writing desk, library table, etc. 'Phone 2090J. 4d 132 3349

FOR SALE—HEINTZMAN PIANO A1 condition, steel, brass and iron beds Wilton, Axminister Rugs, Buffet, writing desk, library table, etc. 'Phone 2090J. 4d 135 3450

FOR SALE — HOUSEHOLD FURNIture, beds, dining room table, chairs two Chesterfield chairs, piano, kitchen cabinet, tennis racket, skates, etc. Also "Chevrolet Car, 1917 model in good condition 125 dollars" Apply 461 Bolivar St. 3d-132-3399

FOR SALE—DRY HEMLOCK SLABS $8.00 per cord; Dry Body Hardwood $13.00 per cord. Cutting Extra. Enquire Purdy Mills, 'Phone Day 450. Nights 1922W. 6d 132 2183

FOR SALE—SMALL CORNER GROCERY Store, with dwelling, good terms. Apply 293 Dalhousie Street. Phone 273J. 10d-133-3198

FOR SALE—LADY'S SPRING COAT, slightly worn. Size 36. Apply 283 Stewart street.

TWO STEEL TIRE TOP BUGGIES, one open auto set buggy, also good light democrat. Prices very low to clear. 169 Hunter street, east.

REGISTERED BEAGLE PUPPIES, choice stock, field and bench strains on approval. H. D. Atkinson, Campbellford, Ont. 6d 133 3370

WOOD FOR SALE — GOOD MIXED Slabs, 12", per load, $5.00; Hardwood Slabs, per team load $6.00. A. Thompson, 'Phone 1026J. 7d 134 3321

FOR SALE — ONE SET INSIDE double doors, grained and varnished 6'x7'x1 3-8"; one outside door, 2'-10" by 6'-10"x1 3-4"; one inside door, 2'-9"x6'-10x1 1-2"; one inside door, 2'-9"x6'-10x1 1-2"; one inside door, 2-6"x6'-10"x1 1-2". 558 Weller street or Telephone 523 3d-132-3396

FOR SALE—SIDEBOARD, EXTENsion tables, chairs, kitchen furniture, rockers, parlor tables, drop head Singer sewing machine, book case and writing desk combined, couch dressers, iron beds, complete, Congoleum rug, linoleum and oilcloth, mantel clocks, garden hose, tools, dishes and other articles. Apply 59 Aylmer street near Perry. 3d 132 3386

FOR SALE — ROCKING CHAIRS, from $2.00 up; hall racks from $7.00 up; dressers from $9.00 up; glass cupboard, $800; sideboards from $9.00 up; extension tables, $10.00 up coal oil stove, $5.00 up; beds and springs $5.00 up; writing desks, toilet sets, cook stoves, with hot front; Gramaphone. We have for sale the Harran trolling spoons also gas stove. 84 Hunter street. 'Phone 1958W. 3d-134-3447

BABY CARRIAGES, Etc.

FOR SALE—GREY WICKER BABY carriage. Will sell cheap. Apply 214 Carlisle avenue. 3d-134-3457

FOR SALE—WICKER BABY CARriage, in good condition. Apply 133 Rubidge. 3d-133-3416

HELP WANTED—Male

WANTED — A RELIABLE SALESagent for every unrepresented district to sell our well known fruit and ornamental trees. Good pay, free equipment. We grow in our six hundred acre Nursery the stock we sell. Our agency is valuable. Write Pelham Nursery Co., Toronto. 26d 155 3391

WANTED— EXPERIENCED PAINTers. Apply G. H. Duncan, 270½ Charlotte street. 3d-134-3446

WANTED—CLEAN CUT ENERGETIC man. See Mr. Banks, personally after 7 o'clock at the Munro Hotel. 3d-133-3427

AGENTS WANTED

AGENTS—IF YOU OWN A CAR AND are looking for a clean money-making proposition, write for particulars on our agency. Fan Flame Spark Plug Co., 3070 St. Lawrence, Montreal Que. 6d 135 2215

AGENTS SELL MEN'S SHIRTS AND English Raincoats (made-to-measure) direct from manufacturers to wearer. Experience unnecessary. Easy to earn $10 to $25 per day. Write for particulars. Biltmore Shirt Company, 232 McGill street, Montreal. 2-4-6-9-11-13-3390

MAKE MONEY AT HOME—$1 TO $2 an hour for your spare time writing show cards for us. No canvassing. We instruct and supply you with work. West-Angus Showcard Service 29 Colborne Building, Toronto. dtf

MAN OR WOMAN TO TRAVEL AND appoint local representatives; yearly contract guaranteeing $1092, (being $21 weekly average) and expenses. Experience unnecessary. State age and general qualifications. Winston Co., Toronto. June 4-7-18-21—2235

BOARDERS WANTED

BOARDERS WANTED—ROOM AND board. All conveniences. Terms reasonable. Apply 124 Dublin street. 3d 132 3383

BOARDERS WANTED GOOD BOARD room and meals at Chemong. Apply Mrs. True, Bridgenorth. 30 2 4 6 9 11-3334

BOARDER WANTED — GENTLEmen preferred. Every conveniences. Very central. 'Phone 505. 3d 133 3421

BOARDERS WANTED — CENTRAL. All conveniences. Apply 68 Murray street. 26d 156-3425

ROOM AND BOARD WITH PRIVate family for one or two gentlemen south. Central. Apply Examiner for address. 3d 132 3385

TWO COMFORTABLE ROOMS TO let with board. 267 King street. All conveniences. 3d-133-3445

NOTICE

NOTICE—HENRY BROS., CARPENters and builders. Estimates given on new and repair work. Hardwood flooring a specialty. 'Phones 1024 or 2009W. 148 Murray street.

CHIMNEYS AND FURNACES CLEANed, roofs repaired and painted. 'phone 1851W. 26d 144 3065

NOTICE

TROUBLESOMERS THAT'S GOT nothing else to do but ride around and gop at other people's property had better mind their own business they would have a steady job for life.—J. Diremo. 3d 132 3440

NOTICE

CHIMNEYS BUILT AND REPAIRED. 'Phone 1851W. 26d 144 3064

NOTICE

WINDOW CLEANING. 'PHONE 1768J. J. A. FOSTER. 12d 132 3119

NOTICE —FIRST CLASS CAR WASHing. Snowden Garage. 'Phone 184 195 Simcoe street. R. Wright, washer. 6d 135 3406

WANTED

2 GENTLEMEN ROOMERS EVERY convenience, also use of 'phone. Apply 226 Rubidge street. 6d 134 3360

MARRIED COUPLE WANTED FOR light housekeeping. Apply 250 Romaine street. 9d 137-3379

WANTED TO BUY—6 OR 7 ROOMED house. Central location. Apply Box 3397, Examiner Office. 3d-132-3397

WANTED TO BUY — USED MOTOR car. Apply stating make and lowest price to Box 3410. 3d 132 3410

WANTED — RAGS, BONES, OLD stoves, copper, brass, zinc, rubber, auto tires, wood ashes. Will send a man and clean your cellar or ash house, free of charge. Address Stevens, 364 Mark street, or 'phone 2083. 26d 2066

Advertise in the Examiner

CHINA PAINTING
Mrs. Langley McCarthy Teaches Biscoffs' New and Beautiful Work in CHINA PAINTING

IVORY CARVING ONE OF WORLD'S OLDEST ARTS.

NEW YORK, June 4. — The carving of ivory is the only art that has an unbroken sequence of production throughout history. From the stone age it traces down through the early eastern civilizations, through the Roman period, and the Dark Ages to the present time.

HOUSES, REAL ESTATE

GOOD BUILDING LOT FOR SALE— 39x250, south side of Romaine St., or would exchange for good used car. Apply 525 Romaine. 3d-130-3354

CHOICE FARM OF 150 ACRES, CLAY loam in good shape. Possession any time; would take house in town for equity. Apply at once to Box 2226, Examiner Office. 6d 136 1w 2226

FOR SALE — GOOD SIX ROOMED Brick, full plumbing, hardwood floors, electric fixtures, excellent garden, large garage. Price is right. Three blocks north of C. G. E. Apply 293 Dalhousie Street. 10d-133-3197

FOR SALE— NEW HOUSE, WEST end. (Corner Hunter and Walton streets). Hot water heating, hardwood floors, built-in refrigerator, and modern in every respect. Easy terms of payment. Apply 437 George street. dtf.

FOR SALE—A SMALL HOUSE. A snap for quick sale. Small payment down, easy terms. 'Phone 1866J. 6d-136-3441

FOR SALE OR TO RENT — THE property now occupied by J. E. A. Fitzgerald. Immediate possession. Apply to 95 Hunter street, west. 3d-137-2223

FOR SALE—TWO 4-ACRE LOTS ON Lansdowne street. Apply Examiner for address. 3d-133-3418

TEN ACRE COUNTRY PLACE; EXceptional garden. Lots of young fruit coming on. New bungalow partly finished. Ideal place for poultry. A snap. Would consider house in city in exchange. Apply 293 Dalhousie street. 5d 135 3442

AUTOS FOR SALE

FOR SALE—FORD CAR IN FIRST class condition. Apply 537 Gilchrist 3d 132 3388

FOR SALE — NEW ESSEX COACH Never been run; extra tire, front and rear bumper. Cut on price for quick sale. Apply at Examiner for address. 3d-132-3400

FOR SALE — 5 PASSENGER CHALmers touring car in excellent condition. Extra spare tire. Can be seen at Reid's Garage, Aylmer street. 3d 133 3431

McLAUGHLIN TOURING OVERLAND Touring, both five passenger. Excellent order. Specially reduced for quick sale. See these at Snowden's Garage, Simcoe street. 8d 135 3324

McLAUGHLIN BUICK MASTER SIX Coupe, four passenger, refinished, overhauled. Many extras, perfect order. Great bargain. Weber's Studebaker Showroom, Charlotte street. 4d 135 3325

TEAMING and CARTING

WANTED— MOTOR CARTING, ALL kinds ,long or short hauling. Beatty Bros. 'Phones 2169-991r2. 27d-1962.

Good Samaritan Hospital

TRAINING SCHOOL FOR NURSES.

Probationers required for Spring and Fall Classes, Course, Three Years.

One or two years High School required for entrance. Liberal allowance and maintenance. Apply
Superintendent of Hospital,
LEBANAN, PA.
3d-132-2134

NOTICE TO CREDITORS

IN THE MATTER OF the Estate of Johanna McAuliffe, late of the City of Peterborough, in the County of Peterborough, Spinster, Deceased.

NOTICE IS HEREBY GIVEN, pursuant to the Trustee Act, that all creditors and others having claims against the estate of the said Johanna McAuliffe, who died on or about the Second day of May, 1924, are required, on or before the Twenty-eighth day of June, 1924, to send by post prepaid, or to deliver to Messrs. Peck Kerr & McElderry, 415 Water Street, Peterborough, Solicitors for Margaret McAuliffe, the Executrix of the said deceased, their christian and surnames, addresses and descriptions, the full particulars of their claims, and a statement of their accounts and the nature of the securities, if any, held by them.

AND FURTHER TAKE NOTICE that after such last mentioned date the said Executrix will proceed to distribute the assets of the deceased, among the parties entitled thereto, having regard only to the claims of which shall then have notice, and that said Executrix will not be liable for the said assets, or any part thereof, to any person or persons of whose claim notice shall not have been received by her at the time of such distribution.

DATED at Peterborough, the Second day of June, 1924.

PECK, KERR & McELDERRY, 415 Water Street, Peterborough, Ont. Solicitors for the Executrix, Margaret McAuliffe.
June 4-11-18-25—2219.

COMMITTEE REPORTS TO THE CITY COUNCIL

Legal Committee.

The Legal Committee reports and recommended as follows:

That the letter from McLaughlin & Co., Toronto, regarding the claim of Miss E. E. Green on account of an accident on a sidewalk be received.

That the letter from C. R. Harnett asking for compensation for his arrest on a charge on which he was acquitted be received and no further action taken regarding it and that Mr. Harnett be so advised.

Parks Committee.

We recommend that the Chairman of this Committee be authorized to procure the necessary supplies for the parks and that the purchase of a lawn mower, fertilizer and grass seed be approved.

We received tenders for roofing Nos. 1 and 5 Hunter Street East and let the contract to Alexander McLeod for Three Hundred and Forty Dollars ($340.00) provided he gives the usual guarantee.

We gave instructions that quotations be procured for a metal building for a dressing room at the Inverlea Bathing Beach.

We requested the Chairman to see what arrangements can be made for a short season telephone service at the Lake Street and Inverlea Bathing Beaches.

We recommend that the Chairman of this Committee be authorized to have grappling irons and a pike pole supplied at the Lake Street and at the Inverlea Bathing Beaches.

Committee of the Whole.

The Committee of the Whole Council reported as follows:

We recommend that the City Treasurer be authorized to sell Twenty-one Thousand Dollars ($21,000.00) of 5½ per cent. debentures to the Nicholls Park Trustees at par.

We gave directions that a by-law be prepared to approve of the registration of a plan of a sub-division of Park Lot 9, Lot 13, Concession 12, which Mr. Lundy wishes to register.

We appointed a Committee consisting of Ald. Turner, Fife, Morrison, and His Worship the Mayor, to confer with Mr. Peck and Mr. Wearing regarding the purchase of about two (2) acres of land between Maria Street and the Canadian Pacific Railway east of the river, and a strip of land south of Hunter Street through Riverside Park and south along the bank of the river.

We directed the City Engineer to submit his report regarding a proposed agreement for the use of the City's sewers by residents of North Monaghan to the Chief Officer of Health for his opinion and suggestions.

We recommend that H. B. Rye be permitted to connect his property on Lock Street to the City sewer in North Monaghan provided he makes an application and agrees to be governed by any terms or conditions which may be made between the City and the Township of North Monaghan or residents of the Township for the use of the sewers and that the work be done under the supervision of the City Engineer.

We recommend that the request of the Little Lake Cemetery Company for four loads of oil be granted.

Finance Committee.

The Finance Committee reported and recommended as follows:

That the temporary assistants in the Tax Collector's Office be paid on the certificate of the Chairman of the Finance Committee.

That the following accounts be paid: Acme Tire Repair Shop, $3; American-LaFrance Fire Eng. Co., $2.36; Edward L. Blackwell, $18.75; Canadian Engineer, $12.40; Canadian Pacific Rly. Co., $91.51; City of Peterboro' (F.D.), $2.14; Clay Products Agency, Ltd., $970.88; F. Crowe, $56.30; The Empress Hotel, $11; Fitzgerald & Co., $1.50; G. Gimblett, $1.50; Gutta Percha & Rubber, Ltd., $40.18; Adam Hall, Ltd., $73.50; The Haven & Prison Gate Mission, $12; Imperial Oil, Ltd., $733.36; James Juby, $12.50; Kingan Hdwe. Co., Ltd., $33.80; Low & Co., $23.60; The Merchants Press, $629.80; The Monetary Times, $3; The Mountain Sanatorium, $45; McColl Bros., Ltd., $14.25; The McLean Stationers, $3.85; The Nicholls Hospital, $531; Peterborough Examiner, Ltd., $168.11; Pet. Machine & Lubricator Co., $1.50; Pet. Utilities Commission, $4.03; Pet. Utilities Commission, $12.24; The Postmaster, $10; C. W. Powell, $6.40; Reid & Son, $18; Alexandra Industrial School, $45; Bell Telephone Co., $19.06; A. Brown & Co., $370.11; Canadian National Railways, $225.59; Can. Pacific Rly. Co's Tel., 33c; Clancy & Sullivan, $6.15; Aaron Comstock, $3; Roland Denne, $31.50; Fanning's Steam Laundry, $9.14; Gillespie's Garage, $5.60; Grant & Thorpe, $15.40; J. W. Hall, $5.25; William Hamilton Co., Ltd., $269.90 Ames Holden Tire & Rubber Co., $40.50, W. F. Johnston, $14; King Edward Sanatorium for Con., $19.50; LeBrun's Clothes Shop, $172.60; E. H. Mann, $110.24; A. W. Miles, $12; W. F. Morrow, $18.80; Mussens, Limited, $88.30; A. McDonald Lumber Co., Ltd., $4.94; Dr. A. Y. McNair, $20; Parker's, 50c; Pet. Hardware Co., Ltd., $32.45; Pet. Utilities Commission, 75c; Pet. Utilities Commission, $11.57; Pet. Utilities Commission, $16.41; Pet. Utilities Commission, $40.50; The Postmaster, $10; Thos. A. Rehill Co., $129.50; W. H. Roberts, $1.50; H. Rootes, $19.05; St. Joseph's Hospital, $909; Wm. Scott, $2; Simpson, Copping & Co., $3.05; Stinson's Livery, $22.50; Wm. Taylor & Son, 75c; Trebilcock Bros., $13.60; United Typewriter Co., Ltd., $2; Frank White, $21.70; Sawyer-Massey Co., Ltd., $210.74; Royal Brush Company, $11.03; St. John's Industrial School, $130; Dr. G. Raymore Scott, $2; Standard Med. & Surg. Clinic, $9; James Sutherland, $1; Treasurer of Ontario, $926; J. J. Turner & Sons, Ltd., $7.14; F. C. Weber, $4.15; H. M. Yelland, $5; Vernon Directories, $35.

DRY CLOTHES OUT.

All white clothes should be dried in the sun if possible, as this helps to bleach and whiten them.

WE wish to announce that we have again reduced the price of coal. Best grade

	PER TON
Anthracite at	$16.00
Hillman Coal	13.75
Best Grade Coke	13.75

Order next winter's supply
Prompt service.
ALL COAL SCREENED
HILLMAN COAL CO.
AGENT:
Cooney & Jopling
Office: 239 Charlotte Street.
Phone 360. tf

PLACE YOUR ORDER NOW FOR
Welsh Anthracite COAL
COBBLES AND NUTS
$17.00 PER TON.
And Save Money and Labour. Worth $2.00 per Ton more than any other Anthracite Coal.
Also For Pocahontas Coal, $13.00 per Ton.
McCARTHY & JOHNSTON
'PHONE 96.

Tenders Wanted

TENDERS Wanted for Text-Books and Supplies for the Public Schools and Collegiate Institute for the School Year, September, 1924, to September, 1925, will be received by the undersigned until 12 o'clock Noon on SATURDAY, 14TH JUNE.

Lists of Supplies required can be had at the Office of the Secretary-Treasurer.

Full particulars regarding Supplies will be given by A. Mowat, B.A., Inspector of Public Schools.

A Marked Cheque for $100.00 must accompany each Tender. The lowest or any Tender not necessarily accepted.

G. H. THOMPSON,
Secretary-Treasurer,
Board of Education.
3d-132-2214

Telephone 790 When You Want Your
PIANO ORORGAN TUNED
Player Pianos A Specialty.
All Work Guaranteed.
W. H. CUNNINGHAM,
560 Weller Street

SHERIFF'S SALE

All rights, property and interest or equity of THE PLANKSTONE COMPANY OF CANADA LIMITED in and to CANADA PATENTS, No. 215294 and No. 215302, being patents described as covering a precast reinforced plank for use in structural and road work and an improvement thereon. TO BE SOLD AT THE CITY SHERIFF'S OFFICE, CITY HALL TORONTO, Monday 9th June 1924, at Twelve o'clock.

ROBERT ALLAN FYNE,
Sheriff of the City of Toronto.
1d-131 -2234

GOOD OPPORTUNITIES

$3,600 — Entirely modern brick, with furnace. Large lot. Cannot be built under $4,000.00 and the lot given free.

$2,500 — Brick Two-Piece plumbing. Snap.

$2,700 — Frame Three-Piece Bath. Central.

$2,100 — Frame Two-Piece Bath. Central.

$2,800 — Dandy Brick Worth $3,500. for $2,800.

$3,800 — Complete House, Hardwood floors, plumbing, furnace, mantel, garage. Decorated A1. It's a nice one.

AGENTS FOR BEST FIRE INSURANCE
H. J. McCANNON
140 Simcoe street. Phones 46J-772.
Nugent Phone 1693M

FOR SALE

Cottage, containing 6 Rooms; completely furnished, with 5 Lots; situated about 3-4 mile from Burleigh Falls Hotel; ideal summer home; price reasonable, and terms to suit purchaser. Price, $2,000.00

Brick House, containing 7 Rooms, modern, large lot, situated centrally. Price $4,000.00

Brick House, containing 7 Rooms, modern except furnace, large lot, situated on Water Street, north, good terms. Price..... $3,500.00

Brick House, containing 7 Rooms, modern, large lot, with garage, centrally located, on Stewart Street near Hunter Street $6,000.00

Brick House, containing 7 Rooms, modern, new Hecla furnace, large lot, with considerable fruit bushes and garage. Price $4,000.00

For inspection and particulars, apply

J. T. O'Connell & Co.
136 Hunter Street
'Phones: Office 370; Residence 1359

FOR SALE

Brick 7-rooms and attic. All modern. Garage. $500. easy terms $3800

Brick Bungalow, 6-rooms, hardwood floors, fire place and mantel, 3-piece bath, furnace. $4200

Frame Bungalow, 5-rooms, 3-piece bath, lights and gas. $300 down. $2000

Brick Bungalow, 6-rooms, furnace, lights, good well. Two (2) acres set out in small fruit. Garage. $5300

Brick Bungalow, 6-rooms; barn and garage. 15 Acres ground, stock and implements. Close to town $6000

Good lot west side. Will take car on exchange.

M. STOREY 190 Charlotte St. Phone 1623J
Lorne Webster, Agent, Phone 1415j

HOME BARGAINS

$2,700.00—House. Convenient to factories. $300.00 cash, balance in rent.

$3,500.00—Red Brick House, hardwood, 4 bedrooms, garden. Terms could be arranged.

$2,500.00—White Brick House, $500. cash secures this or exchange lots with cash.

$2,300.00—Bungalow, 3 bedrooms. Would consider city property.

$4,200.00—Stucco house with fireplace. best of finish. Extra lot $500.

J. A. JEFFRIES
New listing solicited.
294 Stewart Street. 'Phone 1669J

NOTICE

We are taking orders now for Standard Anthracite
NUT COAL $15.75 Per Ton
Put in your winter's supply now.
264 Simcoe Street.
A. LOW & CO.
'Phone 697. - - N. & Hol. 1027

It Pays to Advertise.

DAVIS-THOMPSON COMPANY, LIMITED
Insurance and General Agency
433 GEORGE ST. PHONE 40

THE GUMPS—SYMPATHY

4% INTEREST, compounded Half-Yearly, Paid on Deposits

One Dollar opens an account. Special facilities afforded Depositors for the convenient transaction of their business, and accounts are subject to cheque withdrawal.

For Sums of $100 and upwards this Company's Debentures are issued in terms of one to five years.

Bearing INTEREST Half-Yearly at - - - 5%

435-437 George Street
PETERBOROUGH

THE RUSSIANS WANT A LOAN GUARANTEE

Sympathy of British Government Has Not Been Enough To Encourage London Bankers.

FACTOR IN CONFERENCE.

LONDON, June 4. — Prime Minister MacDonald's view of the Anglo-Russian conference is that it is making progress, although slowly, toward a settlement.

Among the Russian delegation there is a growing feeling that the British government much change its attitude with regard to the floating of a Russian loan in Great Britain if the conference is to be successful.

The Russians maintain that a sympathetic attitude by the Labor government is not sufficient to convince the bankers of the city that the Russian loan would be a good investment.

The Russians want the MacDonald government to guarantee the loan, and M. Rakovsky is doing everything possible to bring pressure on the Prime Ministers from the Radicals, and the Moderates of the Left in the Labor Party, in order to induce the Government to guarantee the loan. As yet their arguments have been been unproductive and M. Rakovsky it appears must continue his negotiations with the bankers without any backing from Whitehall.

It is asserted authoritatively here that the news that the British government is refusing to guarantee the Russian loan has never been printed in Soviet Russia.

An official statement issued last night declares that the Soviet government has admitted liability for compensation for the capture and the sinking of the British steam trawler Magneta outside the three mile limit of the Murmansk coast on January 31, 1922. The Russian and British experts now meeting in London will fix the amount payable.

M.P. DROPS DEAD IN OTTAWA HOUSE

John A. MacKelvie Was Victim of Heart Disease —Member From Yale.

OTTAWA, June 4.— (Canadian Press.) — John A. Mackelvie, of Vernon, B.C., Conservative member of Parliament for Yale, dropped dead in his apartment here early this morning. Senator Schaffner, who is a doctor, was called and pronounced death due to heart disease.

Mrs. Mackelvie reached her husband shortly after he died. Mr. Mackelvie was born in 1865 at St. John. He was first elected to the House of Commons in the by-election which took place in 1920.

He was editor of the Vernon News.

TORONTO'S COUNCIL OPPOSES INCREASE

Objects to Increase in Hydro Rates -- Turn Down Duplicate Waterworks.

TORONTO, June 4. Canadian Press —The city council will vigorously oppose any upward revision of Hydro rates, especially in so far as the small consumers are concerned.

Early this morning the council unanimously adopted a motion proposed by Controller Foster, asking that the Mayor take action through the local Commission, and that all support be lent by council members in opposing mooted increases.

After two days of discussion Ald. Baker again attempted to secure favorable consideration for the purchase of a site for a duplicate waterworks plant. Shortly before adjournment, although the sentiment in favor had apparently increased since the day before, the council again defeated the proposal by a vote of 13 to 10.

WIDOW OF SHOWMAN SELLS FOUND DEAD IN CISTERN.

COLUMBUS, O., June 4. — A servant found the lifeless body of Mrs. Effie J. Sells, cousin of the late Countess Helen Chittenden Pacilli, and a beneficiary under the Countess' will, in a cistern at the Pacilli home here.

The police are inclined to believe Mrs. Sells, who was the widow of W. A. Sells, former showman, drowned herself because of despondency over the Countess' recent death.

CALIFORNIA TO PRODUCE SILK.

OROVILLE, Cal., June 4.—(Associated Press). — A silk farm here has commenced operations of incubating more than 3,000,000 eggs of silk worms for the commercial production of silk. The eggs were imported from France and Italy. The farm has more than 25,000 mulberry trees planted for feeding the worms and furnishing the material from which silk is made.

MAN OF MANY TITLES.

SEATTLE, Wash., June 4. — (Associated Press).—Belkofsky, on the Alaska peninsula, has 103 inhabitants. D. Hotowitzsky, here on a visit, holds in the town, these offices: Director for the United States Bureau of Education, agent for the Department of Agriculture, internal revenue collector, postmaster, preacher, and justice of the peace. He is a descendant of a Russian family that settled early in Alaska.

Rooster Takes Over Duties of Dead Hen And Crows About It

STRATFORD, June 4.—(Canadian Press.)— Word of a three weeks old rooster that crows and has been crowing for some days, in the back yard of H. Robbins, has aroused interest in the neighborhood.

The little fellow that was flapping his wings and crowing before he lost his downy covering, is the self-appointed guardian of a family of nine. A few days after the brood was hatched the mother hen died, and it appears that this young offspring, almost too small to tell the difference between a bug and a handful of bread crumbs, took over, with the authority of an adult, the arduous duties of looking after the family.

ROSENEATH WON FROM HASTINGS

Visitors Staged a Rally in the Ninth Innings

ROSENEATH, June 4.—In an exciting game of baseball at Roseneath, Tuesday, the home team won from Hastings by a score of 12-7. Hastings was decidedly beaten until the ninth inning, when they staged a rally running in four runs. Dunnet pitched for Roseneath, striking out eleven batters. Herrington pitched for Hastings holding them well in hand until the sixth inning when he was touched for a double and five singles counting for four runs. Stevenson then took up the slab work. He was lucky to get through the seventh with one run, scored against him, but in the eighth the locals got to him for two, being hit and a three bagger by Shearer and three singles netted three runs. Cruikshanks and P. LeMoir were the best for the visitors each making a fine running catch. Shearer led at the bat for Roseneath getting a triple, a double and a single in four times up.

First Innings

Hastings—Herrington singled and Chaplin reached first, when Turner dropped his fly. Scriver struck out. Stevenson flied out. Cruikshanks out pitcher to first.

Roseneath—Davey and Bates singled; Howard replaced Way at short, who fumbled Bates' hot; Baker singled scoring. Davey and Bates took third on the play. B. Thackeray flied out. Bates scoring, Shearer struck out. Turner reached first on an error by Cruikshanks. Baker scored. Leach flied out.

Second Innings

Hastinugs—Howard out pitcher to first, Hill and Collins struck out.

Rosneath—R. Thackeray singled and stole second, Dunnett flied out. Davey walked. Bates singled forcing Thackeray at third. Baker struck out.

Third Innings

Hastings — LeMoir singled, stole second and third. Herrington fouled out to catcher, Chaplin out. Catcher to first. Scriver struck out.

Roseneath— B. Thackeray flied out to Cruikshanks who made a star catch back of first, Shearer doubled Turner flied out and Leach struck out.

Fourth Innings.

Hastings.— D. Lemoir replaced Chaplin in centre field. Stevenson hit to short, making second on a bad peg. Cruickshanks popped to second. Howard out, second to first. Hill struck out.

Roseneath.— R. Thackeray out, pitcher to first. Dunnet and Davey out, second to first.

Fifth Innings.

Hastings.— Collins struck out, Lemoir doubled and scored on Harrington's single, Herrington going to third on an overthrow. Lemoir was hit. Scriver sruck out. Stevenson singled, scoring Herrington. Cruikshanks flied out to Turner.

Roseneath.—Bates singled, stealing second. Baker singled. B. Thackeray flied out. Shearer singled, scoring Baker. Turner struck out.

Sixth Innings.

Hastings. — Howard and Hill struck out. Collins out, third to first.

Roseneath.— Leach doubled. B. Thackeray singled. Dunnett singled, scoring Leach. Davey singled, scoring Thackeray. Baker bunted and was out at first. Dunnet and Davey scored on B. Thackeray's single. Shearer singled. Turner flied out.

Seventh Innings.

Hastings.—Lemoir singled. Herrington hit to short, a double play, Bates to Davey to Thackeray, retiring both. Lemoir out, pitcher to first.

Roseneath. — Stevenson now pitching for Hastings. Leach out, pitcher to first. R. Thackeray singled, went clean around on two errors and a passed ball, but Catcher. Dunnett struck out. Davey out, pitcher to first.

Eighth Innings.

Hastings.—Scriver flied out to Bates. Stevenson got on first on Bates' error, and stole second. Cruikshanks struck out. Howard singled, scoring Stevenson. Hill singled, Collins struck out.

Roseneath.— Bates was hit and stole second and third. Baker singled. B. Thackeray singled, scoring Bates. Shearer drove a three bagger, scoring Baker and Thackeray. Turner struck out, but reached first when Shearer was caught off third trying to draw the throw. Leach was hit. R. Thackeray out on an infield fly. Dunnett out, second to first.

Ninth Innings.

Hastings.— Lemoir struck out. Herrington hit a three-bagger. Lemoir out, third to first. Scriver singled. Stevenson singled, scoring Herrington and Scriver. Cruikshanks scoring Stevenson. Howard out, third to first. Hill flied out to Davey.

AUTO KILLS BOY AND HITS HOUSE

Driver Arrested on a Charge of Manslaughter --Reckless Driving Alleged.

TORONTO, June 4. — (Canadian Press.)—After running down and killing Douglas Muklow, aged 7 years, at Ryerson avenue and Carr street, last night, an automobile, driven by Hyman Shullman, went over the sidewalk, travelling a distance of 45 feet, and crashed into the verandah of a house. Shullman was arrested on a charge of manslaughter.

The police allege Shullman was travelling at a reckless rate of speed when the little boy was struck and hurled to his death.

OMEMEE NEWS

OMEMEE, June 3.—Miss Lila Parsons spent the week-end at the home of Rev. F. W. and Mrs. Stillman, and will attend the Women's Missionary Convention at Port Hope this week, being a delegate from the Omemee Society.

Mr. and Mrs. Ross Laidley and children, of Burk's Falls, are spending a two weeks' vacation with the former's parents, Mr. and Mrs. A. Laidley.

Miss S. Lamb, of Toronto, visited Mrs. J. J. Magee on Thursday.

Mr. J. W. Deyell, of Lindsay, was a visitor in town last week.

Miss Ethel McCaffrey, of Toronto, visited her father, Mr. Charles McCaffrey, on Saturday.

Mr. Joseph T. Beatty was in Lindsay on business Saturday.

Mr. and Mrs. Thomas Ingram, of Millbrook, visited the former's sister, Mrs. L. Moncrief, on Sunday.

Miss Mina Balfour, of Seagrave, spent the week-end with her parents, Mr. and Mrs. Robert Balfour.

Mr. and Mrs. J. Bradburn and daughter, Miss Bessie, of Janetville, spent Sunday with Mrs. Robert Wilson.

Mr. G. Haygarth was a visitor to Lindsay on Monday.

Mrs. William Stinson, of Peterboro, was the guest of Mr. and Mrs. R. Carey over Sunday.

Mr. and Mrs. George Bick and the former's mother visited Mrs. J. J. Magee on Sunday.

Mr. Morley Black, of Millbrook, spent Sunday at his home in town.

Mrs. Musgrove, of Markham, is visiting her daughter, Mrs. E. W. Rowland.

Mrs. Charles McCaffrey is spending a few days with her daughter, Mrs. Nesbitt, who is undergoing an operation in the Nicholls Hospital, Peterboro, for tonsilitis and adenoids.

Mr. George Latchford, of Peterboro, visited his brother, Mr. Preston Latchford, over Sunday.

Mr. and Mrs. A. Clemett were visitors to Peterboro on Saturday.

Mr. and Mrs. Ferguson, of Lindsay, were the guests of Mr. and Mrs. F. G. Sandy on Sunday.

Rev. J. A. and Mrs. Black are visiting their daughter at Horning's Mills. Mr. Black will attend the General Assembly at Owen Sound this week.

Mr. and Mrs. J. Clemett and children, of Lindsay, visited the former's brother in town on Saturday.

Miss Ruth Corneil, of Fenelon Falls, spent the week-end with her parents, Mr. and Mrs. Hiram Corneil.

Mrs. L. Howe and daughter, of Rochester, spent a few days with her parents, Mr. and Mrs. William Lamb.

Messrs. Corneil and Clemett have installed a new visible gasoline pump in front of their garage.

On Monday evening, June 9th, Rev. E. W. Morgan, an old Omemee boy, home on furlough, will visit the Epworth League of the Methodist Church and give an illustrated lecture on his work in China. An invitation is extended to the citizens in general to attend. An offering will be taken up, which will go towards the support of missionary work.

Born—To Mr. and Mrs. Walter Mitchell, on Monday, June 2nd, a daughter.

Mr. and Mrs. P. Hendley and children, of Orillia, spent Sunday with the former's sister, Mrs. J. Magee.

Mr. and Mrs. M. Lethangue and sons, of Ballyduff, visited Mr. and Mrs. R. Poast on Monday.

Dr. Harry Bradley, of Wheatley, spent the week-end with his parents, Mr. and Mrs. Joseph Bradley.

Rev. W. J. Smith, of Seabright, spent Sunday evening at the parsonage, and left on Monday to attend the Methodist Conference in Picton.

Mr. and Mrs. Wm. Earle and Mr. and Mrs. Melville Earle motored to Port Hope on Sunday and visited Mr and Mrs. G McCague.

Dr. G. N. Earle is filling in the north end of his lot with clay from the cellar of the new bank building and intends making the grounds suitable for a tennis court.

June the 3rd was not observed as a public holiday in Omemee by the merchants owing to Wednesday, June 4th, being the commencement of the half-holiday during the summer months. The bank, school and post office were closed for the day.

Mrs. Thornbury, Mrs. Rickaby and daughter, of Lindsay, spent Tuesday with Mr. and Mrs. R. Poast.

Rev. E. W. Rowland left on Tuesday to attend the Methodist Conference in Picton.

Mrs. Thomas Egglestone was a visitor to Peterboro on Monday.

The Methodist Church is being re-decorated and painted by Mr. P. Parsons this week, and the services next Sunday will be held in the Presbyterian Church.

Epsom Derby Won By Sansovina in Drizzle of Rain

EPSOM DOWNS, June 4. United Press. — Lord Derby's Sansovina, the favorite, won the historic Epsom Derby to-day from a large field of the best three-year-olds in England.

The race was run in a drizzle, which dampened the course but not the enthusiasm of nearly half a million race goers, who crowded the grand stand enclosure and rolling downs to see the 141st renewal of the famous race for the Derby stakes.

The victory of the favorite was greeted by thunderous cheers. Sansovina, ridden by Jockey Weston, had been quoted at 7 to 1 choice of the field.

Lord Astor's Saint Germans, was second, and Hurstwood was third.

SHENANDOAH SAFE IN HANGER TODAY

United States Dirigible That Was Lost in Fog Arrived Home.

LAKEHURST, N. J., June 4. — (United Press).—After having floated aimlessly for four hours in the fog between Trenton and the naval air base here, the giant navy dirigible, Shenandoah, was placed in its hangar, shortly after 8 a.m. to-day.

It was the fourth attempt to land the huge navy aircraft, three others failing because the dirigible had become light through using so much fuel in its flight over New York and Pennsylvania Tuesday.

The dirigible had been in the air almost twenty-four hours when the ground crew finally managed to grasp the mooring ropes hanging from the nose of the gray craft.

The flight was started shortly after 8 a.m, Tuesday, and was the first since the dirigible made its "run away" flight from the mooring mast in January.

No difficulty was encountered until early to-day. At 4.20 the ground crew here received the following message from Commander Lansdown:

"Ship is OK over Long Branch. Was lost in fog along Jersey coast."

Flood lights atop the hangars were turned on to direct the Shenandoah to the field.

PEPALL FAMILY VICTIMS BLAZE

Wife and Two Children Burned to Death This Morning.

TORONTO, June 4 (Canadian Press). — Mrs. Harry G. Peppall, wife of Harry George Pepall, 15 Whitney Avenue, Toronto, formerly manager of the Aemilius Jarvis bond firm of Bay Street, Toronto, and her two children, Ned, aged 5 years, and Rosemary, aged 3, lost their lives when their summer cottage at Eastbourne, Lake Simcoe, was destroyed by fire at seven o'clock this morning.

Aileen, aged 8 years, the eldest daughter of Mr and Mrs. Pepall, and the maid escaped.

According to details of the tragedy which have reached the relatives of the family of Mrs. Pepall, her daughter Aileen and maid, rushed outside for help when they discovered the flames, but as the nearest residents are a considerable distance from their cottage, no assistance could be obtained. The maid and little Aileen rushed along the road to summon help while Mrs. Pepall went back into the burning cottage to rescue her two children. That she had succeeded almost in effecting their rescue is shown by the fact that their charred bodies were found in the ruins of the verandah, while her body was discovered just inside the door of the cottage.

Her husband, Harry Pepall, was at the cottage last night, but returned to Toronto at a late hour. He left this morning with his brother-in-law, Bryce Hunter, brother of Mrs. Pepall, for the scene of the tragedy.

The fire was caused by an explosion of a gasoline stove.

Harry Pepall is one of the defendants in charges of conspiracy to affect the market value of Ontario succession duty free bonds preferred by the Attorney General.

MEXICANS OFF FOR PARIS.

MEXICO CITY, Mexico, June 4. —Fourteen Mexican athletes left on Monday to take part in the Olympic games in Paris. They will travel by way of Laredo and New York.

LAKEFIELD FIRE WELL CONTROLLED

The Rink Had a Narrow Escape--Lakefield News

LAKEFIELD, June 4.—The fact that the disastrous fire, which in a short time wiped out the work of a life-time, was checked, and that neither the Skating Rink nor the neighboring frame houses were destroyed, was due to the untiring efforts of the volunteer fire brigade, who distinguished themselves. This was the largest fire that has come to the village since the organization of the brigade, and they handled it in an efficient and workman-like manner that brought forth a great deal of praise from the large crowd that witnessed the fire. The building itself was beyond salvation before they had really been sent for, but the neighboring buildings were preserved without damage. Though the task was well nigh a hopeless one, the boys made a valiant attempt to save the burning building, but it was useless. Many of the boys are bearing painful souvenirs of the fire in the shape of bad burns. A number of the brigade, including Fire Chief Webster, remained all night at the scene of the fire in case the smouldering sawdust gave trouble.

Death at Belleville.

A number of local people will learn with regret of the death of Mr. Donald MacLean, of Belleville, and for many years a periodical visitor to the village as a traveller for a Montreal firm. Mr. MacLean was 77 years of age, and for several years past has been unable to follow his vocation, but has visited the village several times, calling on his friends. He was a gentleman of the old school and a firm and loyal friend, and the world is the poorer for his passing. Two daughters survive.

Turk—Preston

A very pretty, but quiet wedding took place on Tuesday afternoon at 2 o'clock at the residence of the bride's parents on Bridge street, when Lavina, only daughter of Mr. and Mrs. Gavin Preston was united in marriage to Ernest E. Turk of Oshawa. The bride, who was given away by her father, wore a French gown of white Canton crepe with the conventional orange blossoms and carried a bouquet of bride roses and maiden hair fern. The ceremony was performed under a marriage bell suspended from a decorated arch, Rev. P. L. Jull being the officiating clergyman.

After the ceremony a dainty buffet luncheon was served, the dining room and the drawing room being decorated with roses and sweet peas.

The happy couple left about 4.30 for a motor trip to Montreal and other Eastern points, the bride travelling in a navy blue suit with black picture hat and black fox furs. The car, in which the trip was made was decorated with streamers of white ribbons and old shoes for luck and was well covered with the shower of confetti which marked their departure from the parental home.

On their return from their honeymoon, Mr. and Mrs. Turk will reside in Ottawa.

The bride was the recipient of large number of handsome presents Pre-nuptial events included two showers given in Toronto by friends of the bride and a miscellaneous shower given by Mrs. J. H. Payne of Bridge street.

Personals

Miss Elsie Kidd of Peterboro was a week end visitor in the village.

Miss Mayme Brown of Toronto is visiting friends in the village.

Mrs. Gordon Northey spent Sunday at Stoney Lake.

A. M. FitzGerald of Toronto, was in the village on Tuesday.

SUICIDE STIRS JAPAN TO PATRIOTIC FERVOR

Increases "National Spirit Movement" In Anti-American Protest.

TOKIO, June 4.—The suicide of a Japanese outside the ruins of the American Embassy has given a great impetus to the "national spirit movement" against the American exclusion legislation.

Comments of the press and interviews with prominent citizens, which the newspapers published this morning, indicate that a profound nation-wide impression has been created. The newspapers are strongly taking up the suggestion that the suicide should have a national funeral, since, as one publicist declares, "he has truly expressed the feelings of the Japanese people."

The suicide was carried out according to the strange, romantic Japanese code, which appeals very strongly to Japanese sentiment. He is sure to be regarded as a martyr.

Shinkichi Uyesugi, professor of the Imperial Tokio University and leader of the "national spirit movement," says the "hara-kiri shows that a solution of the exclusion question cannot be reached by speeches and notes, but by heroic resolution thus typified."

The Chief of the Tokio Police Bureau is quoted by the newspapers as saying:

"I was never more profoundly impressed by a suicide, although I have dealt with hundreds of them. There is no indication of insanity, and the fact that the suicide did not disclose his name shows that he was not seeking notoriety. He met his death like an ancient warrior. The police have been ordered to take the greatest care of the remains. He will probably be shown the honors due to a soldier who died on the battlefield."

DYED LACE.

The use of lavender dyed lace on pink satin lingeries is very effective and unusual.

Genuine BAYER

ASPIRIN

Say "Bayer" - Insist!

For Pain | Headache
Neuralgia | Rheumatism
Lumbago | Colds

Safe — Accept only a Bayer package

which contains proven directions

Handy "Bayer" boxes of 12 tablets
Also bottles of 24 and 100—Druggists

Aspirin is the trade mark (registered in Canada) of Bayer Manufacture of Monoaceticacidester of Salicylicacid

BIG SUGAR SURPLUS.

Oversupply of More Than Million Tons This Year.

NEW YORK, June 4. — Housewives will be glad to hear that there will be an oversupply of more than a millions tons of sugar this summer and that prices are down to the lowes level in tow years, according to a survey made by the Federal Sugar Refining Compny. The surplus will amount to 1,364,854 tons, according to the Federal statisticians.

The record sugar production of Cuba this year, 4,050,000 tons, is the main reason for the plentiful supply. Between now and October 1, Cuba alone will have available for us, 1,880,951 tons.

The surplus of sugar is world-wide and prices have been declining in all markets.

JAPAN SCRAPS WAR VESSELS.

TOKIO, June 4 (Associated Press). — Three of Japan's capital ships, the Ibuki, Ikoma and Kashima doomed under the Washington treaty —have been sold for scrapping.

The Navy Department now announces that the hull of the super-Dreadnought Tosa, under construction when the treaty became effective, and the battleships Aki, Satsuma, and Hizen, will be used for targets and experimental torpedo, mine, and fire extinguishing tests.

DEER INCREASING.

SAN FRANCISCO, June 3.—The number of deer in California is increasing despite the fact that the combined toll taken by hunters and mountain lions each year is at least 50,000. The state at present has a population of 300,000 to 400,000 deer, according to estimates of the California Fish and Game Commission.

LONG TRIP.

Conductor: I've been on this train seven years.

Passenger. That so? Where did you get on?

ROWDIES INJURE CAUSE OF LABOR

Disorders of Gen. Smuts' Meetings in South Africa Deplored by Labor Leaders.

SPEAKERS SILENCED.

DURBAN, South Africa, June 4. —(Canadian Press, via Reuter's).— Col. Boydell, deputy leader of the Labor forces in the South African Union, in a speech Monday night, strongly denounced the rowdyism which has prevailed at meetings addressed by Premier Smuts and other South African party leaders. Boydell said that such behavior simply played into Smut's hands and emphatically asserted that the violence and disorders were merely a reaction on the part of the people against "a violent and disorderly government."

Other prominent members of the Labor party in Natal have also condemned the disorders which they declare have no connection with the Labor party. The rowdyism has been particularly pronounced in Bloemfontein, Durban and other rand points throughout the whole election campaign, and speakers representing the Government have been prevented from addressing the electors.

OTTAWA MAN WAS FINED $5 FOR CARRYING PISTOL

OTTAWA, June 4. — "When is a pistol not a pistol?"

This was the question solved in the police court yesterday when Arthur Larocque was fined $5 and costs for carrying a pistol which he claimed was defective, and with which Miss Mary Sweeney testified Larocque had threatened to "make an angel out of her" Sunday night if she did not marry him.

Dr. Gordon Henderson for the prisoner maintained that a pistol is not a pistol unless it can be used. This caused Magistrate Hopewell to wonder if an automobile was an automobile if it wouldn't work.

OTTAWA CITY COUNCIL OPPOSES CANAL BILL

OTTAWA, June 4. — The city council last night instructed the city solicitor to appear before the Railway Commmttee of the House of Commons and oppose the bill to incorporate the Confederation Canal and Power Company, with a proposed capital stock of $500,000,000.

Controller Ellis stated that the Union of Canadian municipalities considered the bill of grave import, and that other muncipalities were also opposing the bill.

BODY FOUND IN CANAL.

MONTREAL, June 3.—Floating in the Lachine canal, the body of Walter Rokus, aged 15, this city, was found this afternoon. He had disappeared from his home May 23 last. The boy had gone on that day to gather kindling wood along the canal bank and it is thought he fell in.

AT KING'S WHARF AND THE DISTRICT

KING'S WHARF, June 3.—Mr. Wm. Herlihey, sen., made a business trip to Peterboro on Tuesday.

The Misses Marguerite and Carmeleta O'Neill, of Toronto, spent the holiday at their home here.

The Misses Moira and Harriet Mathews, of Toronto, motored down on Sunday and spent the day the guests of their aunt and uncle, Andrew and Miss B. Morrissey.

Miss K. A. Perdue, nurse-in-training at Parry Sound, is spending a few weeks holidays at her home here.

Mr. and Mrs. J. Hayes and daughters of Peterboro, spent Thursday the guests of Mr. and Mrs. Jos. Guiry here.

The Misses Hazel and Agnes O'Neill, of St. Joseph's Academy, Lindsay, spent the week-end at their home here.

Mrs. Henry Mathews, of Toronto, is spending a few days the guest of her brother and sister here, having been called here owing to her brother's, Andrew Morrissey's, illness.

Messrs. Patrick Duffy and John Winn were business visitors to Lindsay on Thursday.

Rev. Father Guiry, of Peterboro, was the guest of his brother, Joseph, here on Thursday.

Mr. and Mrs. Daniel O'Neill spent Thursday the guest of friends in Lindsay.

Mrs. Vincent Perdue has returned home after spending a few days in Ennismore the guest of friends.

PARLIAMENT TOWER BEING COMPLETED

OTTAWA, June 4. — Operations began yesterday on the belated work of completing the tower of parliament. The main entrance is closed on account of the necessary staging. A total of 128 feet is to be added.

KIDNEY BEAN NEW STAPLE IN MICHIGAN.

EAST LANSING, Mich., June 4. — Two new varieties of beans are increasing in acreage in Michigan, according to J. F. Cox of the farm crops department of the Michigan Agricultural Colege. They are the red kidney bean and a variety known as the brown swedish. The demand for the two is increasing each year according to Mr. Cox.

The kidney bean is coming to be a staple article in the making of certain salads and also is used in the making of sandwiches, investigation at the college disclosed.

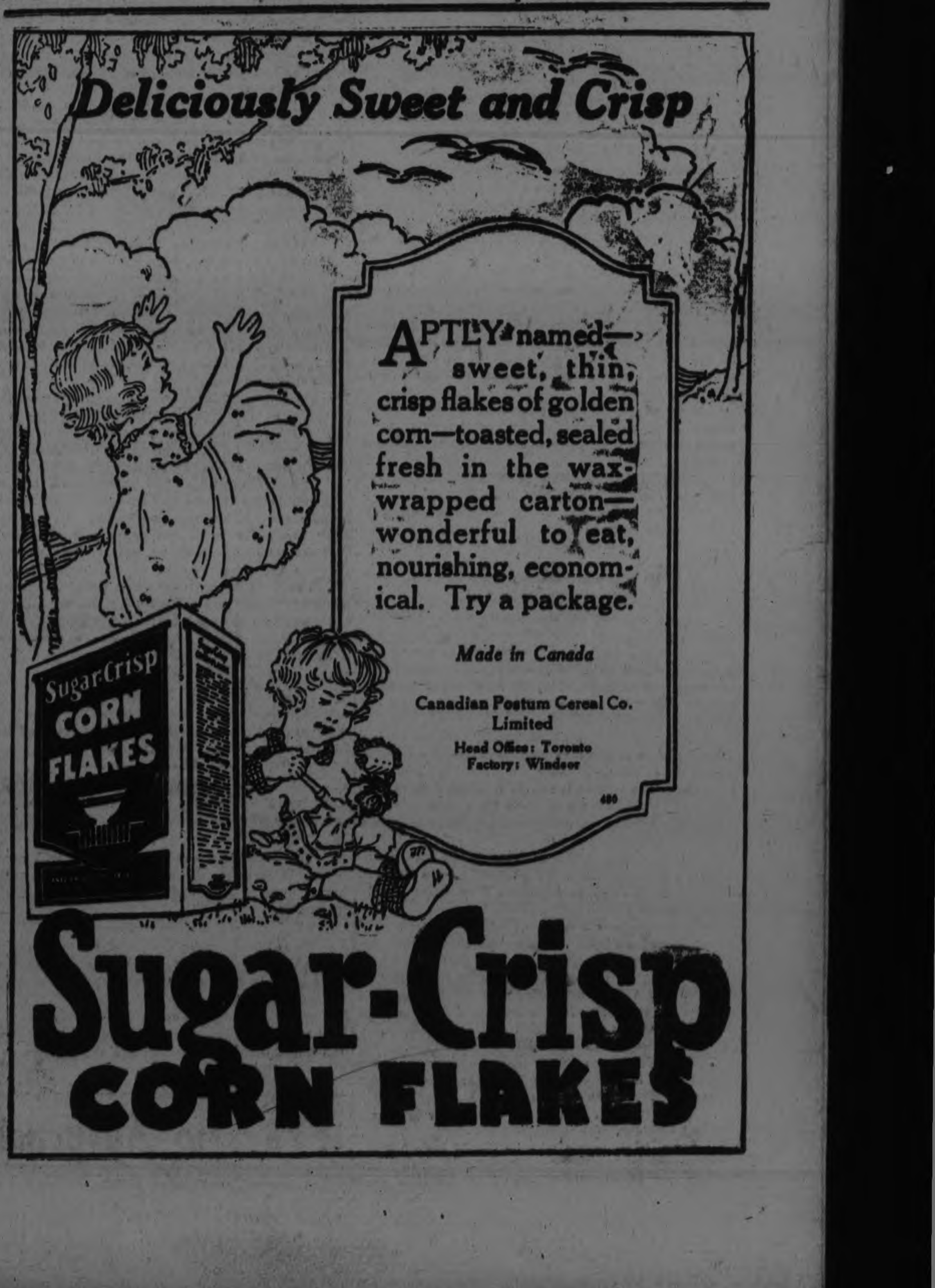

The Evening Examiner

PHONES—Editorial 1601. Business Office, 1600. Private Branch Exchange to all Departments.

The Examiner is a member of the Audit Bureau of Circulation.

The Daily Examiner, published every lawful evening, by The Peterborough Examiner, Limited. Office, 415 George street. $6.00 per year, delivered in city; out-of-town subscribers, by mail, $4.00 a year.

The Weekly Examiner, published every Thursday. Subscription price $1.50 a year.

U. S. REPRESENTATIVES.

Special U. S. Representatives—W. H. Stockwell, 629 People's Gas Building, Chicago, Ill.

New York—Chas. F. Miller, 225 Fifth Avenue.

Advertising Rates on application.

R. M. GLOVER, Managing Director.

WEDNESDAY, JUNE 4, 1924.

NEW PARKING AREAS.

The City Council has recognized the need of more parking facilities in the centre of the city by designating a number of streets as parking areas where cars may be left without any risk of their owners getting into trouble.

The four streets surrounding Victoria Park, Queen street and sections of Simcoe street and King street have been named as available for parking purposes, and while this arrangement may not be entirely satisfactory—the Simcoe street-Queen street section, for example, being on the route regularly followed by the Fire Department in answering an East City call—it will do much to relieve the congestion in the business section.

It is to be hoped now that these areas, in addition to the market square, are at the disposal of motorists that the regulations against indiscriminate parking will be more rigidly enforced.

There has been some excuse for automobilists leaving their cars for long periods on streets in the business section of the city inasmuch as there was not sufficient parking accommodation.

The designating of other areas removes this excuse to a great extent, and there is no reason why merchants should be inconvenienced, as many of them have been, by having the street in front of their place of business blocked by cars.

A REFERENDUM SUGGESTION.

An effort is being made to have the referendum on the Ontario Temperance Act submitted to the electors at the municipal elections at the end of the year, those in favour of the move pointing out that much of the expense of taking the vote would be saved.

One obvious objection to the proposal is that the municipal elections are not all held on the same date.

Many municipalities elect their civic government early in December, and if the suggestion of having the referendum vote coincide with the municipal elections were to be carried out the campaign would be needlessly prolonged.

The result in some centres would be known a month before the general voting—not the most desirable condition.

Otherwise, from a municipal standpoint, there would be some benefit from the plan proposed.

It would result in the biggest turnout of voters that Ontario municipal elections ever saw.

There has always been difficulty in persuading the electors to exercise their franchise.

If the referendum were to be combined with the municipal elections, however, the old difficulty would disappear—but it is to be feared that municipal issues would not be very much to the fore.

THE QUIET ZONE.

It is a matter of regret that the City Council, on the advice of the City Solicitor, has found it necessary to abandon the bylaw that was designed to establish a "quiet zone" in the vicinity of Victoria Park during the hours of concerts.

The intention had been to practically close the four streets bordering the park from 8 until 10 o'clock on the evenings on which concerts are held, but the City Solicitor's counsel was that there was no authority for such action, and the bylaw was dropped.

The members of the various organizations giving programmes in Victoria Park this summer will be sorry to learn that the "quiet zone" proposal has been scrapped.

Motor cars have constituted an intolerable nuisance during the concerts of the last two or three years.

There is never a moment during the programme when there is not one or more automobiles snorting up the hill or rattling down, while the raucous snarl of the cars' warning signals mock the musicians' efforts.

Some of the finest passages in the programme are ruined by the din and clamour of the cars, and it was hoped that the bylaw would put an end to such conditions.

The only recourse now is to appeal once more to the courtesy of automobile owners.

Surely they have no desire to spoil the pleasure of their fellow-citizens, and if the matter is brought before them they will readily consent to so handle their cars as to cause a minimum of disturbance.

THE AMATEUR RULES.

At the meeting of the Rotary Club this week Rotarian A. C. Kay, well-known sporting enthusiast and a firm believer in the development of young material, discussed sporting problems in an interesting address, in the course of which he declared that the present definition of an amateur did not meet the conditions as they exist.

This is a subject about which, because of the great interest in athletics in this country, the public should be concerned.

Under the rule as it stands at present an athlete who may be paid for the time off from work he necessarily has to take in order to participate in games violates the amateur regulations.

Mr. Kay believes that athletes should not be called upon to stand the loss represented by a day off from work in order to represent their home city in competition.

Most people will agree with him.

Many of the best players are married or are helping to support a family.

It is asking too much of them to insist that if they do lose a day's work they must sacrifice a day's pay for the privilege of advertising and upholding the reputation of the city of which they are residents.

The present legislation is class legislation.

The rich young man can be an amateur under the ruling as it is at present; it is almost impossible for the poor young man to do so.

He must either remain out of sport or become a "fake" amateur.

There is no reason why he should have but the two alternatives.

It should be set forth as a simple principle based on justice that there is no violation of the amateur regulations in making sure that athletes are not out of pocket because of their participation in sport.

THE CHICAGO MURDER.

In the cold-blooded murder of a fourteen-year-old boy in Chicago by two youths aged nineteen, post-graduate students of Chicago University, is to be found a crime so horrible as to provoke in the minds of healthy people nothing but the utmost abhorrence, says the Montreal Star. The case will be featured in the papers for months to come. All the parties concerned—the murdered lad and the youths who have confessed to the murder—come of millionaire stock. Already estimates are being made as to the millions available for the defence, and the State Attorney has publicly declared that it will be a case of millions versus the death penalty.

The matter is one for calm thought. Neither hysterical demand for vengeance on the one side nor scientific apologia on the other should be permitted to sway public opinion. The legal battle is certain to be bitterly fought out, however. Meanwhile, so far as the public is concerned, no good purpose can be served by appeals to passions or prejudices. It seems rather that a very poignant, very painful lesson is being taught those who are responsible for the upbringing of youth to the vast responsibilities of wealth. These two lads, who will shortly go on trial for their lives, are sons of very wealthy parents, and were not only able, but afforded every opportunity, to indulge whims, perverted tastes and passions. The result is to be seen in the amazing statement of the more callous of the two, Leopold, that "morally, it is just as easy to justify such a homicide as it is the impaling of a beetle on the pin of the entomologist." Before such a smug plea of utterly false philosophy, no normal mind can avoid a sensation of repulsion. It obviously is the outcome of the mental attitude of the youth himself towards life, and that mental attitude is the outcome of the life in which he has indulged on his own admission.

There is a lesson for every parent in this pitiful business. Surely the first principle, essential for youth born to wealth to learn, is that the possession of great wealth entails not only great responsibilities, but great need for a sane mind in a healthy body.

TAXING THE LAW-BREAKER.

The world has long since come to expect the unexpected from the law courts, where argument is concerned. It is rarely, however, that any civil case presents such vastly entertaining material as that provided by the hearing of an argument in the Exchequer Court at Toronto, in which Mr. George D. McEwen of Windsor advanced the refreshing claim that the profits of a bootlegger, being obtained by illegal means, are not subject to income-tax.

It appears that one Cecil R. Smith, a garage proprietor of Windsor, has been engaged, on his own admission, in bootlegging. The Income Tax Department is trying to collect certain taxes from him based upon his alleged income from that occupation—the argument is that it is not a business—and Mr. Smith objects to pay upon the grounds stated.

As the case is sub judice, comment upon it may well be deferred. But it is quite permissible to comment briefly upon the vast vista of enterprise and novel development which the presentation of such an argument in court opens up. For instance, if this plea is admissible in the case of a bootlegger, may not a burglar offer in extenuation a sworn statement of his profits from his occupation—which is certainly not a business—and payment of the legitimate income tax thereon, in lieu of a jail sentence, which costs the country cash? Might not a gentleman detected in the gentle are of embezzlement suggest as a gentlemanly agreement between friends a certified account of his profits from his ingenuity—it is certainly not a business—an dthus save everybody costs all round, as well as himself the trouble of picking oakum in a cool place?

And the vendor of stolen automobiles—what a convenient method to relieve the Province of all the present pother! All that need be done is for him to continue as he has been doing, but merely record the profits he makes on each sale, and then include them in his statement to the Income Tax Department each year. One might prolong the list of suggestions indefinitely. We hesitate to express any opinion as to the principles involved, for in these days of stress and strain a new viewpoint ought always to be examined with the utmost care and deliberation before judgment is rendered. But on the face of it, the courage of the bootlegger would seem to provide the court with a novelty in the shape of a problematical point—When is a bootlegger not a business man? That, like many another knotty question, is liable to be solved by wisdom's sweeping knife.

Meanwhile, it is of interest to draw attention to the practice that obtains at the present time in the United States where there are also a few gentlemen who rejoice in the genial pseudonym of "bootlegger." The American official is occasionally guilty of originality in his method of law enforcement, and it is certain that the Income Tax Division of the Treasury Department has hit upon a novelty. Its agents go after the professional bootlegger and present him with a special form to fill up, in which he is requested to state the gross amount of his income from his illegal sale of liquor—only he is permitted to set it down as "Miscellaneous Receipts." He pays tax upon the gross, and he is not permitted to deduct anything for his losses, which are, of course, considerable in so dangerous a game.—Montreal Star.

EDITORIAL NOTES AND COMMENT.

Motorists cannot be prevented from making a noise at band concerts. But their own sense of courtesy should establish a quiet zone.

The Chicago murderers explain their crime by declaring: "They wanted to get a thrill." They should get plenty of them now.

The legal bass and lunge season will soon be here. Unfortunately, the open season for pickerel has resulted in a good deal of illegal catching of the game fish.

Two Detroit youths who attempted to change places in a canoe in mid-stream upset and both were drowned. It is a more dangerous experiment than rocking the boat.

Premier Smuts is having an exciting time in the South African elections, but the experts declare that he will be returned to power.

It Pays to Advertise!

WISE AND OTHERWISE

The voice of the people is heard best just before an election.

A heavyweight has a fat chance of keeping cool this summer.

When a woman gets a man up a tree she makes a monkey out of him.

Maybe the immigrants think they have a right to this country because it was discovered by an immigrant.

June brings to mind the peculiar fact that the shortest sentence in the world is also a life sentence. It is, "I do."

An easy way to make a friend is to tell someone he works too hard.

Congress doesn't worry as much about the farmers as it would if the farmers could raise a majority.

The man who has the least credit takes the least care of it.

Bet there are no bills in the dead letter office.

Dempsey has adopted some orphans, proving Jack is putting on heirs.

Now that warm weather is here, we can see what the girls had up their sleeves all winter.

What is so rare as the money for the income tax payment in June?

It seems as if the right side for a politician to be on is the inside.

A man who knocks at our door is always welcome if he quits after we let him in.

It must be great to be so rich you can afford to have spring fever.

It is hard to believe there are germs in kisses on a moonlit night.

RADIO PROGRAMS

WEAF, NEW YORK—492.

7.50 p.m.—"Training Our Future Farmers," by W. J. Wright.
8.00 p.m.—"Instinct and Emotion," by Dr. Gardner Murphy.
8.20 p.m.—"Building Good Citizens" by H. K. Hutchens.
8.3 0p.m.—Songs and humor.
9.00 p.m.—Chiclet Orchestra.
10.00-10.30 p.m.—Wedding of Marian Martin and Wendell Hall.

WJZ, NEW YORK—455.

8.00 p.m.—Cafe Boulevard Orchestra.
8.30 p.m.—Talk.
8.45 p.m.—Ross Fowler and William J. McKenna, popular songs.
9.00 p.m.—"Golf" by Innis Brown.
9.30 p.m.—Mrs. Emil Coleman, soprano.
10.00 p.m.—Anna Pinto, harp.
10.30 p.m.—Trocadero Orchestra.

WHN, NEW YORK—360.

7.30-8.00 p.m.—Roseland Orchestra.
8.00-10.30 p.m.—Songs; orchestra; talk.

WDAR, PHILADELPHIA—395

7.30 p.m.—Dream Daddy.
8.00 p.m.—Sylvania Quartet.
10.00 p.m.—Studio recital.

WBZ, SPRINGFIELD, MASS.—337

7.00 p.m.—Baseball results; market reports; talk.
7.30 p.m.—Bedtime story.
7.40 p.m.—Trio; vocal solos.
8.30-10.55 p.m.—Vocal and instrumental concert.
10.55 p.m.—Time signals; weather report.
11.30 p.m.—Dance music.
12.00 p.m.—Dunham Quartet.

WNAC, BOSTON, MASS.—375.

8.00 p.m.—Musical program.
9.00 p.m.—To be announced.
10.00 p.m.—Orchestra.

KDKA, PITTSBURGH—326.

7.00 p.m.—Baseball scores; music.
7.30 p.m.—Bedtime story.
7.45 p.m.—News.
8.00 p.m.—Baseball scores; United Synagogue of America program.
8.40 p.m.—Market reports.
9.00 p.m.—Black Cat Orchestra.
10.55 p.m.—Time signals; weather reports; baseball scores.

WCAE, PITTSBURGH—462.

7.45 p.m.—Baseball scores; vocal solos.
8.30 p.m.—Musical program.

CKCH, OTTAWA—435.

8.00 p.m.—Orchestra; vocal and instrumental solos; address.

WLW, CINCINNATI—309.

9.00 p.m.—Sacred song recital; instrumental solos; Italian music.

WCX, DETROIT—517.

7.00 p.m.—Orchestra; baseball scores
9.30 p.m.—Detroit News orchestra; vocal solos.

WHAS, LOUISVILLE—400.

9.30-11.30 p.m.—Agricultural tabloid; concert; piano solos; reading; news; time announced at 11 p.m.

A Thought

A MORNING WISH.

The sun is just rising on the morning of another day. What can I wish that this day may bring to me? Nothing that shall make the world or others poorer, nothing at the expense of other men; but just those few things which in their coming do not stop with me, but touch me rather, as they pass and gather strength:

A few friends who understand me, and yet remain my friends.

A work to do which has real value, without which the world would feel the poorer.

A return for such work small enough not to tax unduly any one who pays.

A mind unafraid to travel, even though the trail be not blazed.

An understanding heart.

A sight of the eternal hills and unresting sea, and of something beautiful the hand of man has made.

A sense of humor and the power to laugh.

A little leisure with nothing to do.

A few moments of quiet, silent meditation. The sense of the presence of God.

And the patience to wait for the coming of these things, with the wisdom to know them when they come.

CATTLE, GRAIN AND PRODUCE

Peterboro--Toronto--Montreal--Winnipeg

RETAIL.

Fruit.

Bananas, 30-50c doz.; California oranges, 25c to 70c; grape fruit, 2 to 6 for 25 cents; lemons, 30c to 40c per dozen; apples, 25-90c peck; Malaga grapes, 40c lb.; pineapples, 18-30c each, $1.75-$2.50 strawberries, 20-40c box; cranberries, 20-25c qt.; dates, 13-20c lb.; Fard dates, 30c lb.; figs, 15-50c lb.; canteloupe, 30-40c; cherries, $1.00 lb.

Vegetables.

Potatoes, 45c pk., $1.80 to $2.50 bag; new potatoes, 90c peck, 25c meas.; new beets, 20c bunch; new carrots, 15c bunch; cook. onions, 3lb. for 25c; Spanish onions, 3 lbs. for 25c; green onions, 5-10c bunch; Bermuda onions, 15c lb.; new cabbage, 3 for 25c; leaf lettuce, 5c; Hamilton leaf lettuce, 15-20c; head lettuce, 20-25c; endive, 10-20c; celery, 20-25c; parsley, 5c; watercress, 5c; cucumbers, 10c-20c; tomatoes, 30c-35c a pound; Florida peppers, 10-15c each; radishes, 10c bunch; horseradish, 2 bunches 25c; spinach, 20c lb; mushrooms, $1.25 lb.; rhubarb, 10c bunch; Lima beans, 2lb. 25c; dried beans, 2lb. 15c; dried peas, 13c lb.; string beans, 20c lb.; asparagus, 15c bunch; green peas, 15c qt.

Nuts.

Walnuts, 25c-30c lb.; Brazil nuts, 25-30c lb.; chestnuts, 30-25c lb.; almonds, 25c lb.; shelled almonds, 40-80c lb.; cocoanuts, 10-15c each.

Dairy Products.

Butter, creamery, 34c-38c lb.; dairy, 30c-32c lb.; baking, 30c lb.; lard, 16-21c lb.; shortening, 15-20c lb.

Cheese—New, 22-25c lb.; September make, 28-30c lb.

Eggs—26-28c dozen.

Honey.

Comb, dark and light, 20-25c; mixed, 59c for 5 lbs.; clover, 5 and 10 lbs., 69c and $1.35.

Fish.

Salmon, red, 20-25c lb.; pink, 20c; salmon trout, 24c; salmon smacks, 35c; white fish, 20-22c; halibut, 35c; smelts, 15-35c; plaice, 2 lbs. 20c; haddies, 18-20c; boneless, 25c; fillets, 25c; kippered herring, 20c; salt herring, 45-75c doz; sea herring, 10c lb.; fresh herring, 3 lbs. 25c; fillet mackerel, 2 lbs. 35c; ciscoes, 25c lb.; boned cod, 20c lb.; oysters, $1.50 qt.

Meats.

Beef, 6-30c lb.; veal, 12-30c; lamb, 15-30c; mutton, 10-25c lb.; pork, 15-35c.; bacon, 28-40c; sausage, 18-20c lb.; chicken, 28-30c lb.

Flour.

Flour, half bbl. $3.45-$4.25; pastry flour, 24lb. bag, 79-95c.

WHOLESALE.

Grain.

Fall and Marquis wheat, $1-$1.10 bushel; oats, 44-55c; rye, 65-75c; barley, 65-70c; maize, $4-$5; alfalfa, $13 bush.; buckwheat, 75c; peas, $1-$1.25; red clover, $5-$10; sweet clover, $5-$5.50.

Hay, Bran, Etc.

Hay, loose, $14-$15; baled, $17-$18; baled straw, $9-$12; bran $28-$30 ton; shorts, $33 ton.

Hogs.

Live hogs, thick, smooth, $7.75 cwt; select graded, $8.50; dressed, (head on) $12.00; (head off) $13.00.

Hides and Wool.

Hides: Cow, 6c lb.; horse, $2-$2.50 each; calf skins, 12c; sheep and lamb skins, $1-$1.75 each; shearlings, 20-25c each; Wool, 23c and 28c a lb.

TORONTO LIVESTOCK

TORONTO, June 3.—The exporters bought around ten loads this morning at $7.50 to $8.15 a cwt. for steers and $7.25 to $7.50 a cwt. for heifers. A portion of this week's purchases will have to be carried into next week for lack of shipping space. Export heifers are holding firmer than the steers, from $7.25 to $7.75. Today's best butchers' steers and heifers were $7.50 to $7.60 a cwt., and good butchers $7 to $7.15. Butchers' cows and bulls were reasonably steady and a choice cow brought $6.25, others $6. Heavy export bulls sold at $4.50 and bologna bulls, $3 to $3.50. While trading was slow today there was a gradual drain on supplies and most of the stuff left over from Monday and today's first receipts will be sold.

The second run of calves promised a heavy supply today, and Monday's advance of about 50 cents a cwt. will disappear in today's buying, except the choice calves. The bulk of offerings are poor mediums which are selling from 7 cents a pound up. Choice calves were firmer at 11 and 11¼ cents, and good ones 10 to 10½ cents.

Lambs have a firm undertone, and packers are paying a general figure of 18½ cents a pound for fancy lambs around 70 lbs. each. A few brought 19 cents a pound and more lambs could be used. Yearlings are a small supply, and the sheep on offer were mostly the heavy unwanted kind.

Hogs are no cheaper today, and sellers would like to mark the tickets a little higher, but it is considered doubtful that this can be done with the run of 2,600. Some hogs sold at $8.10 a cwt., fed and watered.

Current Quotations.

Choice heavy ex steers	$8.25	8.50
Good heavy ex. steers	7.50	7.85
Choice export cows	5.75	6.50
Choice export heifers	7.35	7.75
Choice short keeps	7.00	7.50
Baby beeves	7.00	9.00
Choice medium weight	7.50	8.00
Choice handyweight	7.25	7.75
Good handyweight	6.85	7.15
Medium butchers	6.25	6.65
Common light butchers	5.25	6.00
Choice 950-1,100 feeders	6.50	7.00
Fair, good light feeders	5.50	6.25
Choice fat cows	6.00	6.50
Good butchers' cows	5.25	5.75
Medium cows	4.50	5.00
Common cows	3.50	4.00
Canners and cutters	1.50	3.00
Good choice but. bulls	5.00	6.00
Good fair butcher bulls	4.25	4.75
Bologna bulls	3.00	3.75
Choice milchers and springers	85.00	110.00
Medium milchers and springers	50.00	65.00
Common	30.00	45.00
Choice spring lambs	18.00	19.00
Medium to good spring lambs	18.00	19.00
Common lambs	11.00	12.00
Choice yearling lambs	12.00	13.00
Good to choice sheep	7.00	8.00
Heavy sheep and bucks	4.00	5.00
Culls	2.50	3.00
Good to choice calves	10.00	11.00
Medium calves	8.00	9.00
Common calves	4.50	6.00
Hogs, fob, thick, smooth	7.50	...
do fed and watered	8.00	...
Hogs, off cars, short run	8.20	...
do. long run	8.40	...

CHICAGO LIVESTOCK

CHICAGO, June 3.—Cattle, receipts 11,000; beef steers and yearlings, slow, week to unevenly lower, mostly 25 to 50c cents under late last week; practically all graded showing decline; kind of value to sell at $9.50, downward getting sharpest price bump top matured steers, 11.30; average weight, 1,500 pounds; few loads 11.00 and 11.15; bulk 8.25 and $10.25; yearlings numerous at 7.50 and 9.50; few above 10.00; one load long yearlings 10.65; choice beef heifers 8.75 and 8.85; plain heifers downward to 6.00 and below; fat she stock, dull, about steady; grassy kind neglected; canners largely 3.00 and 3.75; cutters upward to 3.75 and better; most bologna bulls steady at 4.75 and 5.15; vealers uneven, mostly 8.50; few choice lots to packers upward to 9.00; country demand stockers and feeders very scarce.

Hogs, receipts 30,000; steady; best weighty butchers mostly steady; others steady to 10c lower; spots on light lights 10c to 15c off; bulk good and choice 250 to 325 pound butchers 7.40 and 7.50; top 7.50; bulk choice 250 to 325 pound weight 7.00 and 7.50; desirable 140 to 150 pound average largely 6.50 to 6.90; bulk packing sows 6.45 and 6.60; bulk good and choice strong weight killing pigs 5.75 and 6.00; estimated holdover, 14,000.

Sheep receipts 11,000; Spring lambs around steady; clipped lambs weak to 25c lower; sheep scarce, steady to weak; bulk desirable native Spring lambs 16.00 and 16.75; one choice deck to city butchers 16.85; no rangers offered; bulk clipped lambs 13.25 and 14.25; top 14.40; Texas wethers 6.50; few fat ewes, 6.00 and 6.50; choice 127 pound Idahos late Monday, 6.80.

CHICAGO GRAIN

CHICAGO, June 3—Wheat underwent a moderate setback in price today, owing to enlarged offerings especially from the southwest. Closing quotations for wheat were unsettled, 1-8c to 5-8c net lower, July $1.03 1-8 to $1.03 1-8 and 1-4, and September, $1.03 1-8 to $1.05 1-8 and 1-4, with corn at 1-8 to 3-8 and 1-2c down, oats 1-4c decline to 1-8c gain, and provisions varying from a shade lower to a rise of 7c.

NEWS FROM KEENE AND THE DISTRICT

Farmers Need Warmer Weather To Bring Crops Along.

KEENE, June 4.—Practically all the seeding in this district is over. Gardening is very slow, owing to the wet condition of the ground. Fall wheat is looking good. A lot of clover was killed out by the frost. Unless some warm weather comes soon the hay crop will be a failure.

Market reports are: Eggs, 21c cash, 23c trade; butter, 25c to 28c lb. dairy, 35c lb. creamery; potatoes, $1.25 to $1.50-bag.

The electric lighting system for the village, being installed and owned by Mr. William Plunkett, owner of Keene mills, is nearing completion. Mr. Plunkett hopes to have everything in readiness for lighting in a couple of weeks.

Half Holiday.

Beginning on Thursday afternoon of this week, the stores will close for half holiday during June, July and August.

Personals.

Rev. Herron of Hamilton and Mr. George Bryce of Toronto are spending the week with friends in the village.

Miss Lyla Gainer, operator for the Municipal Telephone Co., is ill. Miss Nellie Stewart is occupying the position during Miss Gainer's absence.

Keene's annual field day was postponed until Tuesday, June 3rd.

Rev. A. McLauchlin left on Tuesday for Picton, where he will attend conference.

Mr. Vernon Ellis spent the week-end in Peterborough.

Mrs. George McCartney and daughter, Miss Kathleen, of Bethany were week-end guests at the home of Miss Catherine McNeil.

Mr. David Tucker is building a new home on the lot he recently purchased from Mrs. Z. Tucker.

"TAY PAY" GIVES TEA.

LONDON, June 4.— Congratulatory messages from all parts of the British Empire poured in upon T. P. O'Connor, "Father of the House of Commons," on his appointment as Privy Councillor, an honor which he accepted after having declined the peerage which had been offered to him. Tuesday afternoon he celebrated the event with a tea in the Parliament Buildings.

LOCAL BUSINESS IS FAIRLY GOOD

Collections Are Slow, But Turnover In Groceries Is Encouraging.

According to a local wholesale grocer who keeps very close to market conditions generally, the volume of business at the present time is encouraging and shows a nice turnover, with good demand for general grocery supplies. Collections are slow.

Although the shortage in last season's pack of canned vegetables has not yet made itself felt to any appreciable extent, it is anticipated that, with the season at hand when demand for such goods increases measurably, the shortage will soon make itself felt. The scarcity is particularly noticeable in string beans and corn, the latter being very scarce, both in Canadian warehouses and those of the United States.

The sugar market at the present time is described as being puzzling in the extreme. Last week, the market in both raws and refined firmed up considerably. Before Friday of last week, Decoration Day in the States, which, with its following Saturday, made two days' holiday in the markets, the quotation on raws was $3.50 per hundred weight, and refined sugar on a Montreal basis was the lowest in some time, $8.25 per hundred weight. However, with the advance of the preserving season, increases in sugar prices are looked for. Declines in prices are due in a measure to a further recent increase in the estimate of the Cuban crop to 4,075,000 tons, or over 200,000 tons greater than the first estimate at the beginning of the harvest and 472,000 tons more than last year. The total world's crop of both beet and cane sugar for this season is estimated at close to nineteen and a half million tons, or one million, two hundred thousand tons more than the previous year. Stocks of sugar at all points in Cuba continue to increase, amounting to 1,738,054 tons on May 22nd.

Sugar at the present time in Peterborough may be bought for eleven cents a pound, or, in some stores, for eleven pounds for ninety-nine cents.

In wholesale fruit and vegetable warehouses, plenty of pineapples are finding a quick disposal. A car that landed in Peterborough yesterday was entirely disposed of by this morning. The pines are still good, but their season is fast diminishing. Another ten days will probably see the last of the best of them. Southern strawberries are also coming in, in good quality and quantity. Picking in Ontario strawberry beds will probably be a fortnight later than usual, it is anticipated, owing to late frosts and backward weather. New potatoes are still a very expensive commodity, and the old variety is very scarce. One wholesaler brought in a carload of the old stock from the Orillia district this week. Wholesale prices in some instances range at $2.20 a bag, which makes the retail quotation somewhere in the neighborhood of $2.40. The new potatoes are still asking 90 cents and one dollar a peck.

The Late Valencias from California, the oranges with few or no seeds, are coming in now, and fresh supplies of canteloupes. Next week the first arrivals of California fruit, in plums and peaches, are expected.

Advances in dairy products have been general during the past ten days. Creamery butter is up by three or four cents on the pound, with a two-cent increase in the dairy product. Eggs are retailing at 26 and 28 cents a dozen, showing a slight increase also.

An increase of 25 cents on the hundred weight is registered in the quotations on dressed hogs.

A slight advance in flour prices is also noticed in the week's quotations.

A novelty for next season's use in Peterborough is promised in a black aster. Black Brothers, florists of Port Hope, have procured seeds of black asters from the United States, and have promised one of the local stores a supply for next year's plant boxes.

OXFORD TAX RATE.

WOODSTOCK, Ont., June 3.—Oxford County's tax rate was this afternoon placed at 5.1 mills by the County Council. Last year it was 5.9637 mills.

"There is no place like Home"

—and home comforts are few when travelling. But in Toronto, you can enjoy them all at the

Queen's Hotel

TORONTO

Opposite the New Union Station

There is a restful and home-like feeling the moment you enter its portals.

It is noted for comfort and refinement, combined with unexcelled cuisine.

American and European Plans.

MODERATE CHARGES

Write us for booklet and rates.

Henry Winnett, President

MONTREAL WAS SHOWN THE SOCIALIST FLAG

Red Banner of Moscow's Bolsheviki Hung Out on King's Birthday From Agency.

GENERALLY OBSERVED.

MONTREAL, June 4.—(Canadian Press). — For the first time during the years that have passed since the Fleur-de-lys gave way to the Union Jack as the emblem of Canada, has a sovereign been honored by the mast-heading of a Socialist red flag. This occurred here Tuesday when from the staff of the Commercial Agency of the Union of Soviet Socialist Republics, on Drummond Street, this city, there was flown the flag of the new group of Russian governments. The flag consists of a red field on which are displayed the crossed hammer and sickle flanked by wheat sheaves and surmounted by a star.

The King's birthday was much more fully observed here than is done usually. The day developed into a general holiday as far as the downtown centres of business and finance were concerned. In honor of the occasion and as one in a chain that extended around the world, the royal salute was given at noon. Twenty-one rounds were fired from the 18-pounders stationed on Fletcher's Field.

Hearty congratulations and assurances of unfailing loyalty were forwarded to King George through the Governor-General by Allan W. Crawford, chairman of the committee of the National Societies of Montreal.

BREED ONTARIO BASS.

Famous Small Mouth Variety For Saskatchewan Waters.

REGINA, Sask., June 4.—Information handed out to-day by W. Rowan, fisheries overseer at Salton, Sask., is to the effect that the fish hatcheries at Qu'Appelle are now engaged in the breeding of the famous Ontario black bass and it is hoped to secure the co-operation of anglers in properly stocking the waters of Saskatchewan with these game fish as the fry becomes available. An attempt is also to be made to stock small lakes that are at present barren of fish life with perch.

CRYSTALS CHEAP.

TOKIO, June 3.—A method of manufacturing perfect artificial crystals, invented by two professors of the Tokio Imperial University, will bring down the cost of a $1500 crystal ball to $1. The artificial crystal is made by melting white stones by electricity at a temperature of 2000 degrees.

BETTER THAN A VACUUM TANK

REMINGTON AUXILIARY mounts over the carburetor (like a vacuum tank) and will feed on any hill. It's an automatic reserve (better than a vacuum tank) that stays there till you need it.

It's the only thing that will bring you home on an empty gas tank. Isn't it worth $8.50 to be sure you'll never get stuck?

FOR ALL Fords

Stop in and see one at

Your Garage or Accessory Dealer or write to Beaver Auto Necessities Limited, 35 St. Lawrence Blvd.

HASTINGS RESIDENT HAS A CELEBRATION

Mrs. Sarah Carter Honored By Her Many Friends — Hastings News of Interest

HASTINGS, June 4.—An interesting event occurred at the home of Mrs. Sarah Carter on Memorial avenue in Hastings on Saturday afternoon, May 31st, it being the 86th anniversary of her birth. Children and friends to the number of thirty-five met to help make the occasion one of pleasure and rejoicing.

An unusual surprise for the occasion was the unexpected arrival of her eldest daughter, Mrs. John McConnel from Billings, Montana.

The tables were decorated with flowers, gifts and good wishes to Mrs. Carter from the family and friends.

In the centre of the table was a huge birthday cake, fittingly trimmed, and decorated with eighty-six tiny white wax candles, all of which were lighted as the guests were about to be seated, and was the gift of her daughter, Mrs. Ross Payne.

After the sumptuous repast was partaken of an address was read and a well-filled purse was presented to Mrs. Carter with the address as follows:

Dear Mother,—We your children have gathered here with you on this your birthday, and wish you many happy returns of the day. In looking back we wonder how the years have flown since we were all just little children whom you, dear mother, never forgot nor neglected.

What a mother you have been and how we all love you, even though we have all builded nests of our own how we love to come home again and feel the warmth of your arms around us and your kiss of love on our cheeks.

We know time separates us all one from another in this world, but "we are building a house not made with hands eternal in the heavens." At that part we all hope to meet when we shall never leave home, family or fellowship one with another.

And now mother we ask you to receive this little gift from your children just as a remembrance that this is your birthday and we would not forget you, and we hope we will be spared to meet and wish you "happy returns" again and again, but if God wills otherwise, all is well, you will wait and watch up yonder for your children.

Lovingly, your own dear ones.

A very pleasant evening was spent in speeches, music and singing and all departed wishing Mrs. Carter many more happy birthdays.

The guests were: Mrs. John McConnel, Billings, Montana, Mr. and Mrs. J. Carter, Westwood, Mr. and Mrs. Joe Carter, Peterborough, Mrs. Ross Payne, Peterborough, Mr. and Mrs. W. Atkinson, Peterborough, Mr. and Mrs. J. J. Carter, Havelock, Mr. Robert Carter, Peterborough, Mr. and Mrs. Alec Wilson, Hastings, Mrs. Wm. Fleming, Hastings, Rev. and Mrs. M. L. Hinton, Hastings, Mr. Harry Carter and Miss Helen Carter, Westwood, Miss Della Carter, Havelock, Mr. and Mrs. W. Croft, Peterborough, Mr. Max Payne, Peterborough, Mr. and Mrs. O. Scriver, Hastings, Mr. D. Carter, Peterborough.

Special Services.

On Sunday next only one service will be held in each of the following churches: The Methodist and Presbyterian. Rev. F. A. Lawson, of Toronto, will speak in the Presbyterian church in the morning and in the Methodist church in the evening. Rev. Lawson is representing the Lord's Day Alliance and both services will be on the work of the Alliance.

Personal Mention.

Mrs. Duncan Fife of Keene, was in the village on Monday.

Mr. W. Fisher of Toronto, is the guest at the home of his daughter, Mrs. J. C. Wilson.

Mrs. P. Lee of Belleville, is visiting at the home of her mother, Mrs. J. Walsh in Asphodel.

Mr. B. B. Clarke of the Bank of Toronto staff, spent the holiday at his home in Havelock.

Miss Beryl spent Sunday with friends in Peterborough.

Mr. and Mrs. R. Black of Trent Valley Lodge, were in the village on Monday.

Rev. D. A. Thomson left on Monday for Owen Sound, where he will attend annual session of the Presbyterian Assembly on Wednesday.

DOWNEYVILLE BOY HURT AT PLAY

Arm Broken in Two Places -- News of Downeyville.

DOWNEYVILLE, June 3.—While playing at school, Fergus Hoolihan, son of Mr. Ed. Hollihan, of Downeyville, met with a serious accident on Tuesday, breaking his arm in two places. Medical aid was summoned and he is doing nicely at time of writing.

Presented Play.

On Monday evening the Ennismore Dramatic Club presented their play, "My Irish Rose," in the hall here and was well rendered, each one taking their part in an exceptionally fine manner. Both the scenery and costumes were splendid. The cast was, as leading lady, Miss Agnes Cavanagh, and Mr. James Harrington as leading man, and were worthy of mention; also the following:—The Misses McDonald, L. Sullivan, M. Harrington and M. Twomey, and Messrs. James Gifford, G. Scollard, J. Harrington and Huburt Flood. The music was furnished by the Downeyville orchestra, and afterwards Rev. Father Galvin entertained the visitors to supper. Dancing was afterwards indulged in for a few hours.

Rev. Father McAuley, of Ennismore, Father Flanagan and Father McKenna, of Uptergrove, attended the play in the hall, Monday evening, and were guests of Rev. Father Galvin afterwards.

Auctioned Quilts.

The Catholic Women's League of this place held a very successful social in the hall here, Friday evening. It consisted of a musical programme of song by Mrs. Leo Harrington, Mrs. Jos. Guiry, Miss Regina Costello and by Lindsay talent. Mrs. Blackwell, Mrs. W. C. Herlihey and Miss Carmilita Morrissey were the accompanists for the evening, while the Ellwood orchestra from Lindsay, furnished the music for the entertainment, which was much enjoyed.

A special feature of the evening was the winning of a quilt, on which was embroidered several hundred names, by Miss Agnes Crowley, while Miss Lavina O'Neill won the special prize for securing the largest number of names. The quilt realized in all about $100. Mrs. Patrick Duffy and Mr. Leo. Doran, of Ennismore, won two more quilts. Lunch was served by the ladies, and the remainder of the evening was spent in dancing. A large number were present from Lindsay, Omemee, Ops and Ennismore, among those from Lindsay being Mr. and Mrs. D. Crowley, Miss M. Crowley, Mr. and Mrs. R. Richardson, Mrs. Blackwell, Mrs. Galley, Mrs. B. J. Gough, Miss Baker and Mrs. Scribner. The proceeds amounted to $243, which will be used for charitable purposes.

Miss Loretto Hollihac was successful in passing her examinations in the R. M. Baker school of shorthand in Lindsay.

The family of Mr. Michael Hl Harrington, who have had scarlet fever, are improving and will soon be able to be out again.

Mr. and Mrs. Frank Hickey and family, of Ennismore, spent Sunday as the guests of Mr. and Mrs. Alfred Dewan.

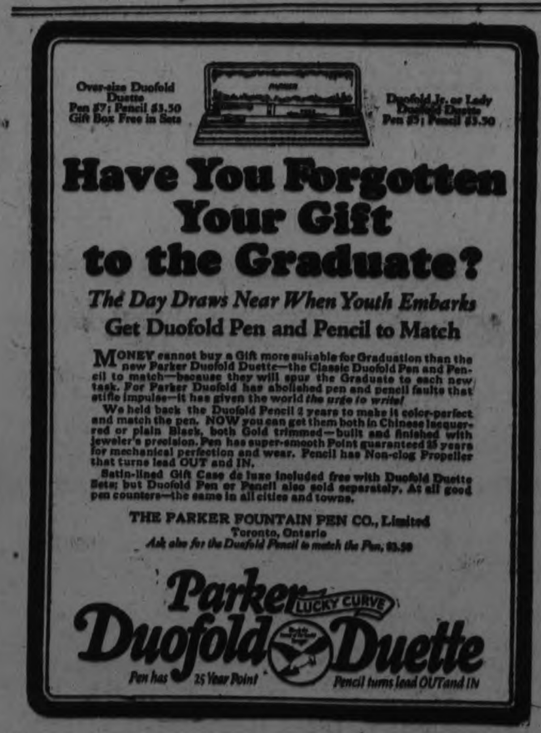

THE PARKER PEN is Pen perfection BUY THEM AT BOND'S DRUG STORE

Get Your Parker Duofold from GILES The Druggist

WE RECOMMEND THE PARKER PEN AND SELL THEM AT THE WARNE DRUG CO

of Absorbine Jr., to an ounce of water, makes a Mouth Wash that will free the teeth of injurious germs.

Used morning and night, it will arrest Pyorrhea and Sinus—and change white, spongy, bleeding gums into firm, pink, healthy gums.

Absorbine Jr.

is pleasantly aromatic and leaves the mouth feeling clean, cool and fresh.

Only a few drops, remember—so the bottle will last a long, long time. $1.25—at most druggists or sent postpaid by

W. F. YOUNG INC.
Lyman Building - - Montreal

Miss Pearl Herlihey motored to Peterboro on Thursday and spent the day the guest of friends.

Mr. Austin O'Leary, of Los Angeles, California, is at present on a visit here with his brother, John, and intends remaining for the summer.

Mrs. Ellen Carroll, who spent the winter the guest of her daughter, Mrs. Edmund Herlihey, returned to her home in Lindsay on Thursday.

Mr. Stantz Lucas, of the Dental College, Toronto, spent the holiday the guest of his parents, Mr. and Mrs. John Lucas here.

Miss Marjory Murray, of Lindsay, was the guest of her parents, Mr. and Mrs. Bernard Murray, over the week-end.

The Misses Mary and Marguerite O'Connell, of Lindsay, spent the holiday the guests of their parents, Mr. and Mrs. Simon O'Connell.

Miss Rita Harrington, of Toront spent the week-end at her home here.

Mr. and Mrs. Philip Myers, of Oshawa, came down for the holiday, and were guests of Mr. and Mrs. Jos. Scully.

Miss Madeline Guiry, of Peterboro, is spending a few days the guest of friends here.

Dr. Blanchard, of Lindsay, made a visit here on Monday.

C.M.A. ARE TO TO PROMOTE FIRE PREVENTION

Manufacturers Form Joint Committee to Organise Against Fire Losses.

TOUCH PEOPLE'S POCKET.

MONTREAL, June 4.—The Canadian Manufacturers' Association, in annual convention here Tuesday adopted a resolution authorizing its executive to form a joint committee with the National Fire Prevention Association and the American Waterworks Association to further organization against fire losses in Canada.

Members also went on record as favoring creation of a national institute of scientific research for Canada.

Formal resolution to that effect will be adopted Thursday.

Action with regard to fire prevention came after Franklin H. Wentworth, secretary of the National Fire Prevention Association had told the convention that all physical problems with regard to fire prevention had now been overcome. What was needed now was to touch the people's "pocket nerve," make the man in the street realize that fire insurance constitutes indirect taxation on everything sold and breed in the people generally a desire to prevent fire waste. He termed the United States the "worst, the most careless, the most profligate nation in the world with fire losses—and Canada is worse than the United States." Alex. Saunders of Goderich, Ont., then moved the resolution which was accepted.

Canada is twenty years behind the times in the application of science to industry, Dr. H. M. Tory, president of the University of Alberta, and chairman of the honorary advisory council for scientific and industrial research, declared in an address.

He announced that the council has decided to raise a $1,000,000 national research fund and said that the campaign would shortly open. Then it was that Joseph Beaubien of Montreal, proposed that the association endorse the council's work and favor a national scientific research institute. Members showed their approval of the suggestion but the motion was left over until Thursday.

Warsaw's Bells Return From Exile In Russia

WARSAWS, June 4.—A touching ceremony took place in Warsaw recently upon the arrival of 3,000 church bells from Russia. When the Russians left Poland in 1915 under pressure of the German advance they took with them almost all the church bells, in order not to leave them for the Germans who would have seized them for their copper. Thus for a number of years Polish towns and village have been without the music of the bells.

Now these bells are being returned under the treaty of Riga. Upon arrival they were decked with green, and the new bells of Warsaw, purchased since the war, greeted them with a merry peal.

The Warsaw Opera gave a special concert, the musical selection all relating to bells. Twelve thousands bells are still in Russia, but they will all be returned to Poland in due course.

GREAT HARVEST RETURNS SMALL

Canadian Farmers' Share of the 1923 Crop Wealth Was Disappointing, Expert Says.

WORLD SUPPLY LARGE

LONDON, June 4. Canadian Press.—"Although in 1923 the Dominion reaped the most abundant harvest on record, the returns to the Canadian farmer were disappointing," said E. H. Godfrey, head of the agricultural statistics division of the Bureau of Statistics, Ottawa, in a paper read before the Farmers' Club here. The paper was read by F. C. Runnick on behalf of Mr. Godfrey, and was a study of the costs if production on the Canadian farm and conveyance of produce to English ports.

"But this disappointment," Mr. Godfrey continues, "was due largely to the general excellence ot the wheat crop throughout the world, whch had the effect of reducing the price. This is a rare occurrence, and we may look for a rise in the price when the world conditions of wheat revert to the normal."

Dealing with fresh outlets for Canadian grain, Mr. Godfrey ponts out that the Panama Canal is likely to have an important influence in shortening the land haul from a large part of western Canada. He also indicates that the Hudson Bay route has received the approval of successive governments.

The United States, he adds, has apparently reached the limit of wheat production, while in Canada there are vast areas of fertile lands that still await the plough, and agricultural production must continue annually to increase.

CHICAGO YOUTHS

(Continued from page 1.)

me. I said 'Hello' to Richard, and pretty soon he went away."

The prisoners appeared at the Criminal Courts Building looking rather the worse for wear after spending the night in dingy cells at the Wabash Avenue Station. This was their first real experience in "being arrested." They had been kept in hotels in comfortable beds previously.

As they were leaving the station in charge of a picked squad detailed to be their constant guards from now on a curious crowd gathered outside.

"Hello there, Bob, how are you?" he called gaily.

"Fine, Babe; how's yourself?" was the reply.

In contrast to the gaicty of Leopold was Loeb's despondency. He slouched from the doors of the cell-room, his head down, and slumped into the tonneau of the waiting automobile.

During the ride downtown the boys sat on each side of Sergeant Gray. After their break in which each bitterly accused the other of the actual killing, neither spoke to his companion.

Leopold strode through without a glance to the right or left, bold and unhesitant. Cigarette smoke curled slowly from his nostrils.

Loeb, behind him, hung his head and puffed furiously at his cigarette.

Once young Loeb looked up. His eyes met the start of Jacob Franks, father of Robert, the murdered boy, and the lad's brother Jack, called to testify at the inquest. Quickly Loeb bent his head again.

Leopold's father and his brother, Michael, were present, as well as the boys' attorneys and Loeb's uncle.

Leopold Asks for Liquor.

Leopold, who has smoked almost constantly, asked Sergeant Klockzif for a piece of paper and a pencil. Then wrote the following note:

"4,754 Greenwood Avenue (his home).

"Please give the bearer a pint of gin or whisky. (Signed) Babe."

"Deliver that, please," he said, handing the paper to the policeman.

Prefers Suicide to Hanging.

In other ways Leopold still kept a hard outer demeanour.

"If I hang," he said, brazenly to the detectives in charge of him, "if I hang, there'll be one boy in the room who won't tremble."

But he does not want to hang. He would much prefer a pistol or poison.

He seems to be consistent in this matter of death. He scorns those who fear it. But he points out there are scales and grades of death and punishment. For instance, he would rather be hanged, he declares, than be cooped up in the penitentiary for the rest of his life, except for the sake of the family.

On the other hand, he would rather meet death, and the oblivion he insists follows death in his own way.

Betrayed by Glasses.

Hinges used on spectacle frames manufactured by the Bobrow Optical Company, 416 Marcy Avenue, Brooklyn, gave the Chicago police the clue which resulted in the arrest of Leopold and Loeb, it was revealed by Benjamin Friedman, office manager for the Bobrow Company.

The Bobrow Company is the only concern in the country that equips its spectacle frames with unity hinges, he said.

The spectacles found near the Franks boy's body had such hinges. The police communicated with the Bobrow Company, and learned that that particular kind of frame had been sold to the Almer Coe Company, Chicago.

The latter company identified the oculist who made the lenses and he disclosed the doctor who prescribed the lenses. Through the doctor the police found three patients who were wearing the same kind of spectacles. Leopold was one of the three. They had been made to his order.

Girl Tells of Lunch.

Susan Lurie, a University of Chicago co-ed who knows Nathan F. Leopold, Jr., well, told of a luncheon with the self-confessed kidnapper and slayer a few days before his arrest.

He is known on the campus as "Babe," a term that has followed him from childhood. She said:

"First, let me make it plain to you that we were not engaged. I have known him for more than a year, and we were good friends.

"We had an engagement the Friday following the Wednesday on which the Franks boy was killed. At that time, mind you, with this crime fresh on his mind, he seemed gay. He did not once mention the sensation that was sweeping over the city.

"We danced and were happy. He was charming then. I have had trouble making myself believe, even now, that he is guilty.

Laughed Over Story.

"But the thing that strikes deepest in my mind now is the luncheon we had last Wednesday, before he was taken into custody. We met on the campus and went to the Cinderella Tea Room close by. As we walked he bought two newspapers and gave me one to read. At the luncheon table we spread them out."

She said he remarked:

"Let's see what has happened in the Franks case."

He was smiling, almost laughing, as he said it, she told the reporter. She went on:

"His eyes ran down the columns of type. He seemed highly amused. Then he came to the part that referred to the anonymous letter written to Jacob Franks, the letter that called the father of the dead boy a dirty skunk and threatened the life of his daughter.

"He said that was a good one, and laughed. He thought the fellow who sent the letter was a great joker.

"I said to Babe in a joking way—I assure you it was just a bit of light conversation—that it would be a good joke for him to go to the police and confess the crime. He said that it would be a perfect joke and that I would get the $16,000 reward. He laughed gaily over that."

On His Conscience.

For a moment she was silent. Then:

"And to think that he was even then sought as the murderer, that he had that terrible thing on his conscience!"

Describing Leopold's character, his mannerisms, and his method of life, she continued:

"He was always a bit aloof. I mean, from the general run of students. They thought he was conceited. He was not too popular. I have always said that Babe Leopold was 'ritzie,' but I have always added that he had something to be 'ritzie' about. He is a superior intellect. He is an unusual man. His brain works fast. He has great intelligence.

His Brain Awhirl.

"Babe was always fond of studying emotions. He would analyse, separate, and study our emotions. He would go back over conversations and attempt to trace our line of thought, our reasoning. It was all very interesting.

"He was good company, but of course, I had no intimation of the terrible things that were whirling through his wonderful brain.

"But what is strange is that these things—detectives, mysteries, murder, kidnapping—all those things could be in his mind when they belong to a world unknown to the Babe Leopold I knew.

"Now, Dick Loeb was inclined toward such things. Dick read detective stories. He had many such magazines and was fascinated by mysteries. He was with Babe frequently, and, of course, I met him. He was one who was interested in police matters.

"I think Dick was a fine boy, but his intellect was not of the same brilliance as was that of Babe. Dick was more down-to-earth. But the Babe I knew was never one to discuss mysteries of crime, although he was long on talking of mysteries of the mind."

manganese Bronze propellers FOR MOTOR BOATS

made of metal imported from Messrs. J. Stone & Co., England, the world's greatest manganese bronze propeller manufacturers. The exceptional strength and durability of this metal along with the high polish obtainable, makes it an ideal material for propellers. Send for particulars now. Orders promptly delivered.

Made in Canada from British Metal

The Wm. Kennedy & Sons Ltd.
Established 1840
Owen Sound - Ontario

To Clean White Kid Shoes

You can make your white kid shoes like new with the BeBe Co. Kid Klean. You just apply it by rubbing it well into the leather. When it is dry, a gentle polish with a soft cloth restores the original gloss of new kid shoes.

ASK YOUR DEALER

Made in Canada by Boston Blacking Co. MONTREAL

IN MILLBROOK AND DISTRICT

Fifth Anniversary of Pontypool Methodist Church--Personals.

MILLBROOK, June 3.—The fifth anniversary of the Pontypool Methodist Church was observed with special services on Sunday, June 1, Rev. S. Wesley Dean, of Toronto, preaching morning and evening. Music was furnished by a quartette from Millbrook, including Mrs. F. P. Johnston, Mrs. G. W. Sayles, Messrs. G. A. Duncan and W. H. Coombe. Miss Ethel Richardson and Miss May Duncan presided at the organ. Miss Richardson sang a solo at the evening service, which was much enjoyed, the quartette number in the morning being "Jesus, my Lord."

"Some Practical Values of the Christian Church" was the subject of Rev. Mr. Dean's sermon in the morning, his remarks being based upon three passages of scripture: Psalm 122,1, "I was glad when they said unto me, Let us go into the house of the Lord"; Luk 4, 16, "As His custom was, He went into the synagogue on the Sabbath Day"; Hebrews 10, 25, "Not forsaking the assembling of yourselves together."

The question arises in this day: Of what use is it to keep church anniversaries? Is the Christian Church an asset of any value to a locality? "The basic value of all material things in a community is increased through the establishment of the church of Christ in its midst," was the speaker's contention, proving his statement by the fact that property has a more ready sale, and brings a higher price, and the storekeeper carries on a more successful business, while the purity and stability of home life is safeguarded, and business contracts are made safe, because of the standards which the church is upholding.

There are some branches of the army of the living God which need re-equipment and new recruits, but in spite of human frailty, the church still "carries on." There is no standard of honesty where the church is not maintained. Who wants to raise a family in a town without a church and religious training? Does not this explain why a sale of vacant lands by the Hudson Bay Company could not be successfully carried out unless assurance was given that a church and school were within easy distance?

Whether the angel or the beast shall be uppermost in human lives is determined upon the establishment of the Christian church and what it stands for in any community. The better nature may win the victory over the baser, only, as Paul expresses it in the seventh of Romans when he cries: "Who shall deliver me from the body of this death? I thank God, through Jesus Christ our Lord"; "Then if you want what the church stands for it is up to you to support it generously."

Christ taught good-will among men, and it is incumbent upon the church to teach and promote the way that Jesus set up as an ideal to be attained. The church in the midst makes life worth living for our common humanity, bringing a touch of heaven here that helps those whose lot is filled with bitter suffering to be less sceptical about the heaven hereafter.

The church has a wonderful mission on earth preparatory to still more astonishing glory in heaven. Then will it appear that God created all things. "To the intent that now unto the principalities and powers in heavenly places might be known by the church the manifold wisdom of God."

At the conclusion of the sermon, a duet, "I shall behold Him," by Mrs. Sayles and Mr. Coombe, was listened to with much pleasure by the congregation. The church was filled to capacity for the evening service, and the special offering of the day, in response to the appeal of the pastor, Rev. H. Wilkinson, reached a fairly satisfactory figure.

Colonel and Mrs. D. Sutton and Mr. L. Sutton, of Cobourg, were guests of Mr. and Mrs. Austin Sutton, Fallis Line, last week.

Mr. and Mrs. F. W. Burnham and little daughter, Dorothy, were guests of Mr. and Mrs. G. E. Burnham on Sunday.

The dramatic club of the Methodist Church will repeat their play, "The Plot that Failed," in Port Hope, under the auspices of the Young People's League, on Monday, June 9.

Mrs. J. J. Russell, who has spent the winter in Peterborough, has reopened her house in Millbrook for the summer months.

Mrs. Flett, of Bethany, was the guest of Mr. and Mrs. Wilkinson last week.

Dr. Wright, of Toronto, was in town in his professional capacity on Saturday, the guest of Dr. H. A. Turner.

The Sunday School of the Methodist Church is changing its hour of meeting for the next three months, from 2.30 p.m. to 10 a.m., the church service to be at 11 o'clock instead of 10.30 a.m. The vote of the executive was taken on Sunday afternoon by ballot, the result being 13-12 in favor of the change.

Rev. S. T. Tucker left on Monday morning for Picton to attend the annual meeting of the Bay of Quinte Conference, the stationing committee being called to meet at 2 p.m. Mr. P. Stinson will also go as the lay representative from this charge.

The last horse car left the streets of New York in 1917.

ARE YOUR NERVES "ALL ON EDGE?"

"Fruit-a-tives" Brings Rest and Comfort

Amazing Results from Intensified Fruit Juices

In these strenuous days, there is constant warfare waged against our nervous vitality.

The man and woman who is free of Nervousness and Sleeplessness; who is not more or less troubled with Indigestion, Rheumatism, Headaches, Neuralgia, Weariness and Loss of Vitality, Pain in the Back and Constipation, are very rare indeed.

This is why the Fruit Treatment, in the form of "Fruit-a-tives" is a blessing to nervous, sleepless, unstrung men and women.

"Fruit-a-tives" is really the intensified juices of apples, oranges, figs and prunes and contains all the medicinal powers of these fruit juices and in a more active and concentrated form.

"Fruit-a-tives" will always relieve Nervousness and Sleeplessness by cleansing the system of waste—by rebuilding the nerve cells by means of pure, rich blood—by regulating the stomach, liver, bowels and skin—and by invigorating and re-vitalizing the whole system.

Try the fruit treatment for your nerves. Get a box of "Fruit-a-tives" today. Your druggist has them—25c. and 50c. a box., or sent postpaid by Fruit-a-tives Limited, Ottawa, Ont.

GLENNA GLITTERED.

Won Women's Eastern Golf Championship For Third Successive Time.

NEWTON, Mass., June 3.—Miss Glenna Collett, of Providence, won the women's eastern golf championship for the third time in as many years at the Braeburn Country Club to-day. Her total for the 36 holes was 163. Second in line was Mrs. Dorothy Campbell Hurd, of Philadelphia, fourteen strokes behind, with a total of 177. Mrs. G. H. Stetson, champion of the Philadelphia district, was two shots from her townswoman and Mrs. H. A. Jackson, of New York, finished in fourth position, their scores being 179 and 183, respectively.

The Range with the Indestructible Element

Sectional View Showing Sheathed Wire Cast in Solid Iron

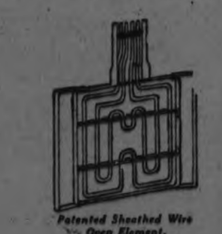
Patented Sheathed Wire Oven Element. Scrub it if you wish

IMAGINE, the cooking surface of an electric range flat and smooth as that of an old-time coal range, but finished in snowy white enamel, with indestructible elements, cast in solid iron, perfectly flush like the lids of a coal range—that's the cooking surface of a Hotpoint Range.

Fragile porcelain elements, exposed to the air and therefore subject to oxidation—deteriorating every minute they are in use—are now no longer necessary on an electric range. Hotpoint patented sheathed-wire elements are insulated from the air, and are not subject to breakage through the accidental dropping of heavy articles. They cannot be short circuited by the boiling over of thick liquids and syrups which ruin the delicate exposed wires of an open type element.

The oven elements on a Hotpoint range are of the same indestructible construction, and may be removed and scrubbed if necessary. The oven itself is lined with a beautiful pebbled blue vitreous enamel, and can be kept clean and sweet with the greatest of ease.

HOTPOINT—An electric range built by electrical specialists

FOR SALE BY— P. C. DENYES

HOTPOINT SERVICE DEALER - CAMPBELLFORD, ONT.

Be sure and see the Cooking Demonstration, June 4th—19th.

MONTREAL FIREMAN GIVES PERSONAL TESTIMONY

Joseph Breard Suffered From Stomach Trouble And Nervousness For Long time.

"Tanlac certainly made a quick run on my troubles and, as a result, I am at my best, ready for instant duty all the time," is the characteristic statement of Joseph Breard, 234 St. Charles street, Montreal, Que., popular member of the Montreal fire department.

"For a whole year, my appetite was mighty poor, what little food I forced down lumped up in my stomach, and at times the pain almost doubled me up. I was continually bloated with gas and would often choke up like I had smoke in my throat and have to fight for breath. My nerves were bad, my sleep restless, and I always felt tired out.

"But now I eat like a house afire and my stomach never felt better. I sleep fine, feel strong and alert and enjoy as rugged health as a man could want. Tanlac is certainly a winner."

Tanlac is for sale by all good druggists. Accept no substitute. Over 40 million bottles sold.

Tanlac Vegetable Pills, for constipation, made and recommended by the manufacturers of TANLAC.

VOICE OF PEOPLE

To the Editor of the Examiner:

Sir: Arrangements are being made by the supporters of the prohibition cause to hold mass meetings through out the province of Ontario, and to rally to the cause all those who sympathize with compulsory total abstinence, and its more strenuous enforcement—i.e., the persistent jailing, without the option of any fines, of all those who can at any time be convicted of having partaken of the smallest quantity of alcohol. We are assured that there is a widespread demand for the continuance of prohibition and that public feeling is altogether against a change of method in dealing with the liquor question.

It is curious therefore to read that the Ontario public's purchase during the fiscal year of 1923, from the government liquor dispensaries totalled $4,840,875, an increase over last year's sale of $626,614, and also that the number of prescriptions and requisitions handled was 784,449, an increase of 77,800 over the number for the previous year.

It must be borne in mind that the figures given above represent only the liquor legally purchased and that recent revelations proved beyond all shadow of doubt that an enormous trade is being done by the druggists of Ontario in liquor purveying. In addition to this every day brings fresh news of stills discovered, bootleg cargoes intercepted, blind pigs uncovered, and we all know perfectly well that those which are discovered are by far in the minority to those which escape detection.

In the face of these undeniable facts it seems rather foolish to assert that public opinion is so strong on the side of prohibition. Surely the stronger policy would be to admit that the present situation is unsatisfactory, and to have all those who desire true temperance unite to find the best road thereto.

J. GREY.

Winnipeg ,Man., May 30, 1924.

Editor, Examiner:

Dear Sir, — It was reported in last night's edition that there are a great many unemployed in the city, and consequent distress. There are, to my knowledge, a number of men in regular employment who are augmenting their incomes by accepting other work of an evening, to saying nothing of married women employed in factories and offices, who have husbands in good work, also soldier's widows who are in receipt of an adequate pension are amongst those who are keeping out of employment those who really need it. Then again, there is the employer who imports labor when he can get it right here.

I submit, sir, that this is unfair under present conditions.

Yours truly,
FAIR PLAY.

To the Editor of The Examiner.

Sir: The Reformation was so called because it was proposed by Luther to "reform" the administration of the affairs of the Church. He had no desire to leave the Church. But the relations of the Holy Roman Empire (now Germany and Austria) with Rome were so strained that the break was bound to come. The rupture retained the name by which it began. The rupture once being complete there emerged from the general confusion two great Protestants, Luther and Calvin. Now it was not as is commonly supposed the creed of Calvin which after all was merely a desire to take Scripture without comment but his discovery of a system of Church government—Presbyterianism—which has made his name celebrated and which produced such a profound effect on Holland, Scotland, Switzerland and Southern France (the Huguenots). The system of decentralization or government of congregations by elders gave a life to individual congregations which for their numbers produced a most extraordinary effect. Protestanism fought the great European 30 years war, 1618-1648, ultimately triumphing under Gustavus Adolphus and leaving Germany Protestant. Though Cardinal Richelieu conquered the Huguenots he left them their religion hence through many left or other lands the bulk remained at home and fought with great success for France against Spain and Austria. It was this Presbyterian form of government discovered by Calvin which had an effect that no other form of Protestantism had any pretence of doing. To throw this great asset away, one which even Richelieu was glad to leave would appear to be a mistake. There seems to be a lack of knowledge of the great profound facts of the case in the minds of our people. Co-operation has all the good qualities of denominational union without destroying the good qualities of each as a mere physical union would do. Of course it is the business only of those concerned but no student of history can fail to deplore the fact that more heed is paid to the financial aspect than to the much greater.

—J. H. Burnham.

MYSTRIES OF THE ANCIENTS

The Department of Agriculture of Egypt has seeds which we found in age-proof containers in the tomb of King Tutankhamen which they will endeavor to propagate at their Agricultural Research Laboratories. These seeds may represent herbs containing medicinal properties that this age and generation knows not of. It was the simple roots and herbs of the field that half a century ago produce Lydia E. Pinkham's Vegetable Compound, a remedy that has never been equalled in overcoming ailments peculiar to women.

SHOP GIRLS SPRUCE

BOURNEMOUTH, Eng., June 3.—When Bournemouth shop girls began to dress better than the customers, managers of several leading stores provided uniforms for the girls to wear behind the counter. The employers looked upon every frill on the clerks' dresses as a thorn in the side of the buyers.

MAKING MONEY MAKE MONEY

Brief but Important Lessons in Finance, Markets, Stocks, Bonds and Investments.

There are at least four important points which determine whether or not a first mortage bond is a good investment.

By A. W. WARNER
Veteran Financial Writer and Newspaper Man.

1. The amount of first mortage bonds should not exceed 60 per cent of the sound appraised value of the property. This appraisal should be checked by disinterested experienced appraisers.

2. Income from the property should cover maximum annual interest charges on the bond about 2½ times over. If these are estimated earnings, they should be checked against actual figures of similar properties which are in operation.

3. The property should be in a location where values are advancing and not declining.

4. They should be sold by a bank or bond house of high repute, so the property will have proper supervilson and a market will be provided for the bonds.

O'Keefe's
DRY GINGER ALE
The Only Ginger Ale Made With the Famous York Springs Water
Sold at all Clubs Hotels and Restaurants and by Grocers and Druggists
J. M. BROOKS & CO.
Distributors for Peterboro

ADVENTURES OF THE TWINS

By Clive Roberts Tarton

MOSEY MUD TURTLE SPEEDS UP

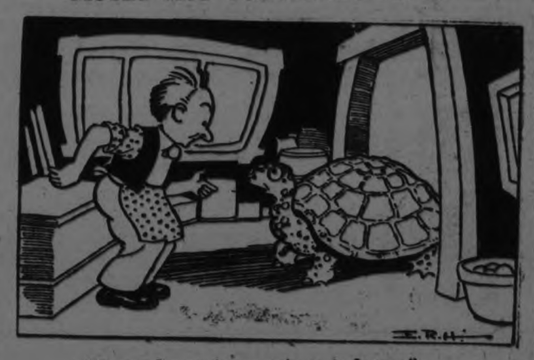

"Ma says I'm as slow as molasses in January."

"Here comes Mosey Mud Turtle," said Nick.

"Well, I declare!" said Mister Bags. "He would be a good one to send after trouble. He's so slow he'd never bring it back. I wonder what he wants."

Mosey Mud Turtle pushed open the store door which went tingaling-aling when you touched it, and ambled in.

"Ma says I'm as slow as molasses in January," said Mosey slowly, "so I decided to buy a pair of roller skates Got any?"

"Lots!" said Mister Bags. "What size do you take?"

"Why, I don't know!" declared Mosey in surprise. "Do you have to have sizes?"

"Of course!" said Mister Bags. "Try them on, Nick, and see what size Mosey takes. I think twelve would be about right.

So Mosey tried on and tried on and tried on, and at last they found some that seemed to be just about right.

"I'll take them," said Mosey. "Please charge them to Ma. How much are they?"

"They're a dollar a pair, so that will be two dollars," said Mister Bags.

"That's too much," said Mosey. "Ma said whatever they were to tell you to give them to me fifty cents cheaper."

"All right," said Mister Bags. "I'll make it a dollar and a half."

"Thank you," said Mosey. "If you'll put them on, I'll skate home."

So Nick put them on, and the turtle started for the door.

But he bumped into the flour barrel and the cracker box and the broom rack, and the place looked as though there had been an earthquake.

"Oh, I'll never learn to skate!" he cried. "I just can't learn!"

"Yes, you can," said Nick. "Come outside and I'll show you how."

So they all went outside to teach Mosey how to skate.

"Shove your two right feet ahead," said Nick, "then your two left feet, and then your two right feet, and then your two right feet, and then your two left feet, and that's all there is to it."

He did try awfully hard, and after a while he sort of caught on a little bit. He really got to be a right good skater. But not until he had bumped into every tree and stone in the woods and knocked the roller skates almost to pieces.

"You can skate home now," said Mister Bags. "You know all about it."

So Mosey skated proudly toward his home in the mud bank.

In about fifteen minutes Mrs. Mud Turtle came into the store.

"The very idea!" she screamed. "I sent Mosey for new skates. Not these battered up things. If you don't give me brand-new ones, I'll never buy a cent's worth of stuff here again. So now."

"All right!" said Mister Bags. "All right! I can't afford to lose your trade, Mrs. Turtle. Here are two brand-new pairs."

So Mrs. Turtle went home satisfied.

That night when the store closed, Mr. Bags changed all the signs. Butter six cents a pound (instead of five). Lollypops two cents each (instead of one). All over the store he did that.

The Twins wondered why!

(To Be Continued.)

BLAIKLOCK-HUYCKE NUPTIALS

BLAIKLOCK—HUYCKE

Trinity Methodist Church was the scene at one o'clock to-day of a lovely wedding, when Marguerite Dorothea Rosamond, elder daughter of Judge and Mrs. E. C. S. Huycke of Engleburn Park, was united in the holy bonds of matrimony to James Frederick Walker Blaiklock, son of Mr. and Mrs. George Blaiklock, of Montreal. The ceremony was performed by Rev. Dr. J. P. Wilson of Belleville, a former pastor of the church. The edifice was packed for the occasion, and outside a throng of people gathered to watch the arrival of the bride in a carriage drawn by two grey horses.

The church was decorated effectively in a color scheme of pink and white, making an attractive setting for the white and blue of the costumes of the bride and her attendants. Southern wild smilax, with quantities of gorgeous pink tulips and apple blossom, covered the pulpit and choir loft. Tall white standards held white bowls of spring blossoms, with falling festoons.

A wreath of smilax and tulips covered the tablet at the right of the transept; erected to the memory of the bride's brother, Arthur Huycke, and the memorial tablet to fallen War heroes.

The bride, who was given away by her father, entered the church to the strains of the wedding march, played by the organist, Mr. Geo. H. King, who also played soft music throughout the entire wedding ceremony. Her gown was a beautiful creation of ivory kitten's ear crepe, with the simple drape caught at the left side by a large pearl ornament, from which fell clusters of orange blossoms to the hem of the skirt. Tiny cap sleeves covered the shoulders and a flat collar in handkerchief effect, with points at front, back and on the shoulders, was made of Point de Venise lace, an heirloom in the family. The long, square-cut, court train was lined with white georgette, and a tulle veil was worn, caught to the train with clusters of orange blossoms. Point de Venise lace, hanging in points over the veil, and caught with orange blossoms, was arranged in coronet style. The lace and orange blossoms used were worn by the bride's mother at her wedding. The bride wore long white kid gloves, white satin slippers and white silk stockings, and carried a bouquet of lily of the valley, pale pink sweet peas and sweetheart roses. She wore also a string of pearls, and the gift of the bridegroom; a diamond and pearl bar pin.

The bridesmaids were her sister, Miss Audrey Huycke, as maid of honor, her sister-inlaw, Mrs. Douglas Huycke of Toronto, and four schoolfriends: Miss Isabel Gurd of Sarnia, Miss Mary Granger of London, Miss Nora Smyth of Montreal, and Miss Marjorie Hatton. A brother of the bridegroom, Mr. George Walker Blaiklock of Montreal, acted as best man. Ushers were R. N. Norris, Eric Ohman and George W. Blaiklock of Montreal, Douglas Huycke and Max Bethune of Toronto, and Wilfrid Huycke of Peterboro. The bridegroom presented the ushers with golfing belts of black leather, with sterling silver buckles.

The six attendants of the bride were dressed alike, in charming gowns of powder blue georgette, over crepe slips of the same soft color. The full, circular skirts were outlined and edged with a narrow ruching of self material, which also formed the tiny, simulated cap sleeves. They wore nude-colored stockings and blue satin slippers to match their frocks. From narrow head-bands of artificial forget-me-nots and pale pink apple blossoms fell double veils of pale blue and pink tulle, covering their arms. They carried arm bouquets of pink Columbia roses and pink snapdragon, and wore the gift of the bridegroom; dainty bracelets of blue and rose enamel.

During the signing of the register, Miss Audrey Huycke sang very sweetly, "Beloved, It Is Morn."

After the ceremony, a wedding breakfast, served from a marquee on the lawn, and reception, was held at Engleburn Park, the home of the bride's parents, where guests to the number of nearly three hundred were entertained. The bride's table and the rooms were profusely decorated with pink tulips and spring blossoms.

Mrs. Huycke, mother of the bride, wore a gown of grey and black crepe, black Milan hat with ostrich plume, and corsage bouquet of roses and sweet peas. The mother of the bridegroom, Mrs. George Blaiklock, was dressed in grey, with hat to match, and carried American Beauty roses.

Mr. and Mrs. Blaiklock left on the afternoon C.P.R. train for Toronto. The honeymoon will be spent in a boat trip down the St. Lawrence river, and in a motor trip through the Adirondacks Mountains, after which they will reside in Montreal.

The bride's going-away costume was a French outfit of black and white, with white stockings and black shoes of patent leather and satin. Her gown was of black flat crepe, with frilled skirt front, the white upper section of the front, embroidered and beaded in white. With this gown was worn a small black straw hat, trimmed with flat flowers of white satin and velvet, with collar of white rabbit fur. Her gloves were white, with flaring cuffs.

Out-of-town guests at the wedding included Mr. and Mrs. Geo. H. E. Blaiklock, Mr. and Mrs. Jas. A. Bailey, Mr. and Mrs. Eldridge Cate, Mr. and Mrs. M. S. Blaiklock, and Charles Kane, of Montreal; Miss Helen Witzel of Kitchener; Miss Elizabeth Cutcliffe of Brantford; Miss Mary Wills of New York city; Mr. and Mrs. T. F. Matthews and Miss Jessie Matthews of Toronto; Mrs. Melville Grant, Mrs. J. R. Stratton, Mr. and Mrs. Meredith Huycke, Mr. and Mrs. Douglas Huycke and Miss Hoag, of Toronto; Mrs. Kerr, Misses Kerr, and Mr. Kerr; Mr. and Mrs. C. Field, Mr. and Mrs. Harry Field, Mrs. C. C. Field, Miss Clara Field, Miss Lena Field and Miss Alloway of Cobourg; Mr. and Mrs. A. W. Mackenzie and Mr. and Mrs. O. A. Langley of Lakefield; Judge and Mrs. Ward, Mr. and Mrs. George Cruikshanks, and Miss Marjorie Bennett, of Port Hope, Dr. and Mrs. Jackson and Miss Athol Jackson of Brockville, Mrs. Geo. Morrison, Amherst, N.S.

Among the Peterboro guests noticed at the wedding were: Mr. and Mrs. R. R. Hall, Mr. and Mrs. W. R. Morris, Mr. and Mrs. E. G. Patterson, Mr. and Mrs. Dickson Davidson, Mr. and Mrs. A. L. Killaly, Dr. and Mrs. E. H. Wood, Mr. and Mrs. W. H. Hill, Mr. and Mrs. J. F. Strickland, Mr. and Mrs. W. McKee Bingham, Mr. and Mrs. C. E. Jamieson, Mr. and Mrs. G. H. Thompson, Mr. and Mrs. Gordon Matthews, Mr. and Mrs. H. R. H. Kenner, Mr. and Mrs. W. R. Widdess, Dr. and Mrs. A. W. McPherson, W. H. Bradburn, M.L.A., and Mrs. Bradburn, Mr. and Mrs. Geo. Boucher, Mr. and Mrs. Harry Cressman, Mr. and Mrs. F. Hills, Mr. and Mrs. S. T. Medd, Mayor and Mrs. J. J. Turner, Dr. and Mrs. Ray Scott, Mr. and Mrs. R. M. Waddell, Mr. and Mrs. George Macdonald, Mr. and Mrs. Robt. Abbott, Dr. and Mrs. T. W. H. Young, Mr. and Mrs. D. Walker, Mr. and Mrs. E. F. Mason, Mr. and Mrs. Joseph Wearing, Dr. and Mrs. Carmichael, Mr. and Mrs. R. Denne, Mrs. E. L. Goodwill, Mrs. James Hamilton, Mrs. C. G. Graham, Mrs. J. H. McClelland, Mrs. G. H. King, Mrs. Gordon Grahame, Mrs. M. H. Park, Mrs. J. A. Aylmer, Mrs. H. Morphet, Mrs. F. J. Stratton, Mrs. T. Rush, Mrs. E. S. Martin, Mrs. J. C. Smith, Mrs. J. W. Fraser, Mrs. Claude Rogers, Mrs. Douglas Lawrie, Mrs A. Cameron, Mrs. D. L. McLaren, Dr. Phyllis Young, the Misses Ethel Morrison, D. Walker, Marjorie Harstone, A. Erskine, Florence Scott, Agnes Eastwood, Margaret McCabe, Jean White, E. Morrow, Dorothy Hill, L. Rush, Marion Grieve, M. Rush, E. Munro, Celia Dunsford, A. Halliday, M. Archer, H. Hugel, E. Scott, F. Collins, Margaret Widdess, D. Routley, Margaret Turner, Gladys Mulholland, Laura Davidson, M. Dickson, Margaret Denne, Clare Mason, Messrs. F. M. Dela Fosse, V. J. McElderry, O. DeGraw, H. Bradburn, H. Templett, W. Perks, F. D. Kerr, G. Sherry, J. Johnston, R. Dobie, A. Munro, N. Hatton, Dr. G. S. Cameron, R. Harstone, G. W. Hatton, H. Rush and O. Gliddon.

THESE SNAKES REAL.

HENRYETTA, Okla., June 4 (United Press). — Jack Hazelwood whistled gaily as he bumped along with a truckload of pipe in the oil fields near here.

Suddenly his whistle turned to a whoop and Jack left the truck to its fate as a man-sized rattlesnake crawled out of the end of the pipe between his feet.

Investigation revealed four companions ofthe playful rattler, which had apparently been awakened from slumber by the jostling of the truck.

All of the reptiles were over five feet long.

TONGUE COATED BAD TASTE IN MOUTH EYES TINGED WITH YELLOW

Liver Trouble the Cause

Mrs. A. C. Brown, Oromocto, Ont., writes: "I have been troubled with my liver for a few years back and was so bad I did not feel able to do my work.

I had severe pains in my stomach so bad I could hardly stand them at times; coated tongue; bad taste in the mouth, especially in the morning, and had a yellow and sallow complexion.

I had read a great deal about Milburn's Laxa-Liver Pills and decided I would try a vial, and after taking two or three I found I was greatly improved, and can truthfully say that I felt more like living and can now do my own work without any trouble."

Milburn's Laxa-Liver Pills are 25c. a vial at all dealers, or will be mailed direct on receipt of price by The T. Milburn Co., Limited, Toronto, Ont.

LABOR MAY SOLVE HOUSING PROBLEM

John Wheatley Outlines Vast Plan to Relieve Situation.

LONDON, June 4. — (Canadian Press).—In the House of Commons last night John Wheatley, minister of health, outlined the Labor Government's vast plan for solving the housing problem. It comprises a system of state subsidies of thirty four million pounds annually, extending over a long period of years. An ultimate expenditure of approximately one billion, three hundred and seventy million is involved in the project. Mr. Wheatley pointed out that growth in population imposed the necessity to build one hundred thousand houses and that this number under the present conditions was not nearly being attained.

AUTOMOBILE DICTIONARY

Acceleration—Putting the gas on the motor, hop, getaway, step-on-it.

Amperes—Those things that come out of a horn when it is blown. Don't take our word for it, look at the ammeter. That is the clock-dingus located on the dash.

Bearing—Part of the insides of the engine that drink up the oil in the crank case. Not a "dry."

Boat—Term used by the owner of a motor in conversation, in, "My boat is good for 65 anytime."

Boiler—Term used by a friend in speaking of your motor, i.e., "How far have you driven that boiler, Bill?"

Blowout—A tough job on a dark night.

Bore—The hat size of your pistons.

Brake—The only barrier between some drivers and the undertaker.

Brush—A burst of speed in which you are beaten. An inaccessible part of a magneto.

Bull—Talk that does not meet with your requirments of the truth.

It's a Fine Old Custom

In the morning upon rising—drink a dash of ENO's in a glass of water.

It's a custom that brings inner cleanliness, which is just as important from the standpoint of health, as outward cleanliness. Gently, effectively, ENO's "Fruit Salt" eliminates the poisons that clog the system and give rise to constipation, depression, liver trouble and rheumatic conditions.

But be sure it is ENO's you take each morning — the world-famed effervescent saline containing no harsh or drastic mineral salts. ENO's possesses the beneficial and refreshing qualities of fruit in concentrated and convenient form. A dash of ENO's each morning is a pleasant premium to pay for bounding health and mental vigor that it gives.

At the British Empire Exhibition, Wembley, London, you will be welcome at the ENO Kiosk, No. 1, Kingsway West.

Druggists Everywhere Sell

ENO'S "FRUIT SALT"

Prepared only by J. C. ENO, Ltd., London, England.

Sales Representatives for North America Harold F. Ritchie & Co., Ltd., 10-18 McCaul St., Toronto.

NEWS OF BETHANY AND THE DISTRICT

BETHANY, June 4.—Mrs. John Porteous is spending a few days in Port Hope, the guest of Mrs. F. Galbraith.

Mr. H. Palmer, Mr. and Mrs. J. Wake and Mrs. Neta Wake, motored to Rice Lake and spent Sunday with Mrs. B. Rae.

The King's birthday was observed in the local school and the bank on Tuesday.

Mrs. R. Porteous, widow of the late R. Porteous, had the misfortune to break her left arm on Monday evening, while engaged in taking in some clothes, when she missed her footing and fell.

Mrs. T. G. Ryley, delegate for the W.M.S., is attending the W.M.S. convention being held at Port Hope this week.

Mrs. Chas. Reynolds is spending a few weeks with her daughter, Mrs. C. Buller, Brantford.

Mr. J. Sayles of Brantford, is the guest of his sister, Mrs. E. Maples.

Mr. Geo. Dawe, of Roseneath, is visiting his brother, Mr. D. C. Dawe.

Miss Mary Neals has returned home after undergoing a slight operation in Nicholls Hospital, Peterborough.

Mr. H. Vance of Peterborough, was a visitor in the village on Tuesday.

EVERY ELEPHANT HUNTER "GETS HIS," SAYS AKELEY.

NEW YORK, June 4. — Sooner or later, every elephant hunter "gets his." I have never known two men to be killed the same way. One man I knew was tossed into the brush from a cow's tusks; another was speared with the tusk and lived to get home. Some are crushed by being sat upon. When an elephant is wounded he always returns to the attack, and if he knows he is being hunted he lies in wait like a rock; he is no more conspicuous in his own country than a rabbit in its own. He is the colour of forest shadow. And he is not only intelligent, but vindictive.

The one that nearly got me was a bull. I had cut him out of a herd and followed his spoor. He got my wind and waited. I was almost within trunk-length of him when he bellowed and charged.

I saw his trunk and his eyes as he knocked me down. But I had the luck to grasp one of his tusks. He tried to impale me; I swung between the tusks as he lunged, and the tusks drove into the ground. His nose touched me—and more. It was like being used for an elephant's prayer rug.

The whole thing, from his charge till I went unconscious, was over in four or five seconds.

What was it like? Well, I suppose, like being hit by a motor truck. Four hours later, I came to, and found that several of my ribs were crushed. My chief worry was whether I had lost my nerve.

My next venture proved that I had not, for a wounded bull charged me four times, but finally fell.

SPIDER WEB STOCKINGS

BERLIN, June 3.—Spider web stockings, made of thread so fine that 207 miles of it would be required to make a pound of silk, are the latest fad of Berlin's Dame Fashion. The dealers admit that after one dance to modern jazz music, however, the toes and heels of the stockings would be all out.

MOON LIKE DRIED MUD

LONDON, June 3.—The moon's surface is the color of dried mud, according to F. J. Hargreaves, a member of the British Astronomical Association, who has perfected a process of direct color photography. He says the surface of the moon can also be likened to weathered, dirty concrete.

WASHING RIBBONS.

To wash ribbons successfully try this method: Wash them thoroughly in good soap suds, then rinse in clear vinegar Allow them to dry partially ,then roll up in a towel for half an hour, and then press dry.

Made in Canada

Bon Ami

Makes tiling and bathtubs glistening white!

It's so easy to keep bathtubs clean with Bon Ami!

Just sprinkle the Bon Ami powder into the tub. Then rub it all over with a well moistened cloth. Spatter-marks and cloudy rims disappear as by magic and the white enamel fairly glistens with cleanliness.

Bon Ami cleans everything about the house—nickel, glass, linoleum, white woodwork, aluminium, etc.—with the same wonderful ease. And it never scratches the most delicate surface. It's kind, too, to the housewife's hands—never reddening or roughening them.

Cake or Powder
whichever you prefer

BON AMI LIMITED, MONTREAL

Announcing Three Days' Super-Values in Ladies' Underwear and Corsets

Thursday, Friday and Saturday

Over four hundred dozen (nearly five thousand garments) Harvey Hygeian and Zimmerknit Underwear—Vests, Bloomers, Step-ins and Combinations—and every garment in the lot is selling at a decided price reduction for three days only. All are "perfects" and in no way soiled or damaged. The Corsets are D. & A. and Warner's, and offer the same surpassing three days' values as the underwear. Note particularly the opportune time—just the beginning of the summer season. Your fortunate opportunity to procure your entire warm weather requirements at exceptional price savings

SUPER VALUE NO. 1

Sixty Dozen Ladies' "Harvey-Knit" Lisle Finish Undervests, 28c Each, 3 for 80c

The sizes are 36 and 40, and you will have a choice of four styles, including no sleeves, short sleeves and opera tops. All are garments that were bought to sell specially at 35c.

SUPER VALUE NO. 2

Three Styles "Harvey-Knit" Undervests and "Zimmerknit" Balbriggan Bloomers 38c Each, 3 for $1.05

Splendid fine quality Harvey-Knit Vests in plain and lace-trimmed styles. Sizes 36 and 40. The Bloomers are "Snug-Fit," with reinforced gusset. Size 38 only and the colors are pink and white.

SUPER VALUE NO. 3

Two Styles Ladies' "Hygeian" Vests and Fine Quality Balbriggan Step-Ins, 43c Each

Some of our very best values in 50c garments. The Vests offer a choice of short sleeves with lace trimmed yoke, or plain styles with no sleeves. Size 38 only. The Bloomer Step-Ins are in pink, and white and sizes for first buyers are 38 and 40.

SUPER VALUE UO. 4

Four Styles Ladies' "Harvey-Knit" and "Hygeian" Undervests, 47c Each

In sizes 36, 38 and 40. Styles are no sleeves, short sleeves and opera tops. Especially fine quality lisle-finish, Swiss ribbed garments.

SUPER VALUE NO. 5

Ladies' "Harvey-Knit" Combinations 83c

Two styles—one with opera tops and the other with shoulder straps. Step-Ins are lace trimmed and excellent fine quality. Size 36 only.

SUPER VALUE NO. 6

Ladies' Mercerized Lisle $1.25 Step-In Bloomers 98c

Almost as fine as silk are these lovely quality Mercerized Step-Ins. Trimmed with narrow linen lace. Colors are pink and white, in size 38 only.

SUPER VALUE NO. 7

"D.& A." New Model Pink Fancy Stripe Coutil Corsets, $1.48

A new D. & A. Corset that is assured popularity in the warm weather. Light-weight coutil, self striped, and low bust and elastic tops. Sizes 21 and 26.

SUPER VALUE NO. 8

Discontinued Lines "Warner's" Corsets at $2.39

FORMER $3.00 AND $4.00 VALUES

A drastic price reduction for quick clearaway selling of these high-grade Warner Corsets. Colors are pink and white, in a choice of front lace and back lace styles, in several models. Come early Thursday for best size selection.

The GRESSMAN Company Limited

"The Store of Smiling Service"

Cobourg and District

COBOURG, June 3 (Special).—The only change in the regular routine of services in the Cobourg churches on Sunday was that Rev. Frank C. Parnell, of Nova Scotia, occupied the pulpit of the Cobourg Congregational Church, and preached also at Coldsprings Congregational Church. These charges are vacant at the present time, as no regular minister has been appointed since Rev. H. A. Carson left last year for an eastern pastorate.

Girl Guides at Church.

The local companies of the Girl Guides attended divine service in a body at St. Peter's Church on Sunday evening, and listened to an able discourse by Rev. Canon Sawers.

Pastors Exchange.

Rev. H. A. Bunt, of Canton, a former Roseneath pastor, preached on the Camborne circuit on Sunday and the pastor of that circuit, Rev. F. J. Horwood, preached at Canton. At Camborne the financial reports of the year's activities were distributed to the congregations on the several charges and presented very interesting reading.

To Consider Cooperation.

Committees have been appointed from the Presbyterian and Methodist Churches at Colborne to consider the matter of co-operation of the churches. When one remembers the advance criticism concerning union in many quarters, this is quite a significant feature on the part of the Colborne churches. St. Andrew's, Colborne, has been rendered vacant by the retirement from active ministerial work of Rev. Dr. A. W. Mackenzie, Minister there for some years, who has just completed forty years' service in the ministry. At the Colborne Methodist Church, Rev. R. A. Whattam, president of the Bay of Quinte Conference, is completing a five years' pastorate. Rev. Mr. Moyer, Grafton, is moderator to the vacant charges of Colborne and Lakeport.

Flower Sunday.

At Newcastle Methodist Church yesterday, "Flower Sunday," was observed with the junior classes of the Sunday school taking a large part in the sevice. They had been capably trained by Mr. Walter Rickard. Mr. Cook is pastor of the church.

Will Put On Play.

At Shiloh Church, near Cowanville, a new enclosed shed has been erected, and will prove a great convenience. Just now it is being put to amateur theatrical use, as it is to be used on Tuesday evening to stage a play that that is to be put on there.

Norham To Unite.

It is expected that the Norham appointment of the Methodist Church will be attached to Warkworth at the beginning of next conference year. This, it is stated, will mean that Warkworth Church will be closed every alternate Sunday evening, when the service will be held at Norham. The Norham congregation is expected to go to Warkworth for other services excepting Sunday school, which will still be held at Norham.

Presented Play.

The members of the Newcastle Ladies' Aid went up to Bowmanville on Saturday evening where they presented the popular play, "The Dust of the Earth."

Norwood Correspondence

NORWOOD, June 4.—Mrs. Adam Patterson left last week for Rochester, N.Y., to spend a couple of weeks with her son, Mr. Norman Patterson.

Mrs. Beverley (nee Bessie Meikel), of Toronto, was a recent guest of Norwood friends.

Mrs. J. Rathwell was in Peterboro' on Saturday.

Mr. and Mrs. John Weir, and Mr. A. Small motored to Tweed on Saturday.

Mrs. W. Ford, of Toronto, is the guest of her sister, Mrs. George Ford.

Miss Merle Montgomery was in Peterboro' on Saturday.

Mr. and Mrs. John Brown and family, of Tonawanda, N.Y., motored to the village on Thursday to attend the funeral of the late Mrs. Ann Brown.

Mr. and Mrs. H. Squire, of Peterboro', spent Sunday in the village.

Mr. Thos. Elliott, Miss Annie Elliott, and Master Braden Elliott, of Peterboro', were the guests of Norwood friends on Sunday.

Mrs. Stanley Johnston, of Otonabee, was a recent guest of her parents, Mr. and Mrs. George Ford.

Miss Susie Stephenson, of Vancouver, B.C., has been the guest of her aunt, Mrs. James Buck. Miss Stephenson left Norwood on the noon train on Monday for Montreal, where she will embark on a trip to the old land.

Mrs. A. J. Nixon was in Peterboro' on Saturday.

Mrs. J. Buck and Miss S. Stephenson were in Peterboro' on Saturday.

Mr. and Mrs. Thos. Drope and Mr. and Mrs. John Drope, of Roseneath, were Sunday guests of Mr. and Mrs. Jno. Marks.

Misses Leona and Berenice Wood, of Havelock, spent Sunday with their sister, Mrs. W. Beckett.

Mr. and Mrs. E. P. Cuffe left on Monday by motor for Toronto to attend the Anglican Synod.

Miss Ida Weir and Miss Barbara Foote were in Peterboro' on Saturday.

Mr. and Mrs. Gilbert Elmhirst and children, of Birdsall, were in the village on Monday.

Mr. Ed. Hawthorn, of Warsaw, was in the village on Monday.

Mrs. (Rev.) O'Conor Fenton and Miss Leonia Fenton were in Peterboro' on Saturday.

Col. R. E. Birdsall and Mrs. Birdsall were in the village on Monday, guests of the latter's sister, Mrs. L. Butterfield.

Mr. and Mrs. Thos. Parker, of Roseneath, were Sunday guests of friends in the village.

Mrs. Johnston, of Peterboro', was the guest of Mr. and Mrs. F. J. Stewart on Sunday.

Mr. A. J. Nixon is improving his home by the addition of a verandah on the front of his house.

The W.M.S. of St. Andrew's Presbyterian held an afternoon tea on Friday at the home of Mrs. George Ford.

Rev. T. M. Wesley, pastor of the Presbyterian Church, gave a very interesting and forceful address on prohibition at the morning service on Sunday.

Rev. Vernor McNeily, B.A., B.D., preached in the Methodist Church on Sunday.

EAST EMILY CORRESPONDENCE

EAST EMILY, June 4.—Mr. J. Stuart, of Toronto spent Tuesday at the home of Mr. and Mrs. S. Fee, of East Emily.

Mrs. B. Davis and children, of Omemee, are visiting at the home of her parents, Mr. and Mrs. Jos. Lowes.

Mrs. H. Cottingham, of Oshawa, is visiting at the home of her brother, Mr. Wilbert Fee.

Miss M. Reid, of Peterboro, spent the week-end at the home of Miss Helen Storey.

Mr. and Mrs. L. Wilson were business visitors to Lindsay last week.

Mrs. W. Madill, of Toronto, is visiting at the home of her sister, Mrs. S. Fee.

Mr. and Mrs. W. Moncrief and son, George, spent Sunday visiting relatives in South Monaghan.

Miss H. Preston, of Lakefield, spent the week-end with friends in East Emily.,

Mr. Charlie Mills and his mother were visitors to Peterboro on Monday.

Miss F. Moncrief was a visitor to Lindsay on Saturday evening.

Mr. and Mrs. Harry Deyell and children spent Sunday visiting with friends in Mariposa.

Mr. and Mrs. S. Carew and children motored to Markham and visited friends recently.

Quite a number from this locality attended the funeral of the late Mr. J. Mills in Lindsay last week.

Mrs. T. Caldwell, of Peterboro, is visiting at the home of Mrs. T. Doube.

Mr. and Mrs. L. Werry, of Fleetwood, visited at the home of Mr. and Mrs. L. Wilson.

Mr. Hickson made a business trip through this district on Thursday.

Quite a number from this district attended the second concert put on in the Coronation Hall, Omeme, by the O.A.A.

Miss Helen Storey spent this week visiting friends in Peterboro.

Mr. and Mrs. T. Clink and children, of Stouffville, spent the week-end with the former's sister, Mrs. Milton Clarke.

Mr. Isaac Guthrie made a bee on Friday and pulled his old barn down in preparation for a new one.

Mr. and Mrs. A. Franks and family, of Lakefield, spent Sunday at the home of Mr. and Mrs. William Nurse.

Mr. T. Fairbairn, of Bobcaygeon, visited friends in East Emily this week.

Mr. G. Switzer has returned home after visiting his sister at Delora.

Mr. and Mrs. T. Ingram, of Millbrook, were visitors at the home of Mr. and Mrs. S. Fee on Sunday.

Mr. L. Wright had one of his valuable milk cows die last week.

Mr. G. J. Jopling & Son's truck was up around these roads buying up veal calves on Monday.

Mr. and Mrs. W. Deyell, of Peterboro, spent Sunday visiting East Emily friends.

Mr. and Mrs. A. Drain, of Clarina, were visitors at the home of the latter's parents, Mr. and Mrs. G. Switzer, of East Emily.

NEWS TRENT RIVER AND THE DISTRICT

TRENT RIVER, June 4.—There will not be any services at the church Sunday next as the pastor, Rev. E. O. Seymour, is attending conference.

Plot owners of the Centre Church cemetery are asked for a small fee of $1.50 per annum to go towards the upkeep of the graves and surroundings. Mr. John Rutlau has charge of this cemetery.

Mrs. E. H. Fairbrother arrived on Friday from Toronto to occupy her summer home. Miss Hall, of Toronto, formerly from Yorkshire, England, accompanied her, and expects to remain.

A number of members of masonic lodge attended the service held at Havelock Methodist Church on Sunday night.

Mr. Frank Brewer and Mr. John Boyd have a fine show of tulips in their respective gardens.

Mr. Will Christie, of Toronto, is spending a few days at the Christie cottage.

Mr. John Armstrong's cottage is making good progress under Mr. James Paget's skilful workmanship. The building has a number of casement windows, with numerous small lights, and, as one gentleman remarked, "it will make quite an ornament to the island when completed." Mr. Armstrong intends building a boathouse, with a garage above, at his shore.

The Bon Ton Rrchestra have taken Mrs. McLaughlin's house on Browning Avenue for the summer. The boys have had house-keeping effects transferred from Belleville, and will move same to this place.

Mr. Oliver Garneau returned from Oak Lake on Saturday night.

NEW SUPERINTENDENT PROVINCIAL HIGHWAY

BAILIEBORO, June 3.—Mr. John Heaslip has been appointed superintendent of the provincial highway between Bewdley and Fraserville, in place of Mr. Thomas White, the former superintendent.

Mr. Jos. Lang has improved the appearance of his dwelling-house by erecting a new verandah at the front of the building.

Mr. William Lucas, M.P., of Alberta, is a guest of his father and sister, Mr. J. W. and Miss Minnie Lucas.

ELEPHANTS GOOD SWIMMERS

NEW YORK, June 4.—All elephants are excellent swimmers. They are perhaps the best swimmers among land animals. Elephants can stay in the water five or six hours without touching bottom.

SEYMOUR COUNCIL HELD A MEETING

Case of Assault Reported to the Council--By-laws Passed.

CAMPBELLFORD, June 4. —The Seymour Township Council met on Monday at one o'clock for their regular session. All the members were present, Reeve Vonvolkenburg in the chair.

After the minutes, communications and accounts were read and considered.

On request of H. Warham of Belleville, the license issued on May 5th was extended till June 16th.

Fred Barnum and Victor Irwin asked the council to have the north part of Seymour and Rawdon boundary repaired as it was badly needed

Mayor A. J. Meyers of Campbellford drew council's attention to a case of assault that had been committed just outside of the town limits.

The clerk was instructed to ask the Chief of Police to advise the party that there must be no more such performances.

A petition signed by William Duncan and 41 others asking that the council take steps to have the Hastings roads lighted as far out as the pole line extends.

On motion of Deputy Reeve Nelson and Councillor Milne, the whole council was named a committee to negotiate with the town council to see if this portion could not be arranged for and lights placed as far as the polie line extends.

Applications for furnishing power for running the stone crusher were then dealt with and the offer of Thos Locke was accepted.

The date for holding a court of revision was arranged and set for June 20th at 2 p.m.

By-law No. 1016 was presented by Councillor Milne, appointing Fence Viewers and Pound Keepers.

The following were appointed for Fence Viewers: Chas. Bonnycastle, W. W. Little, John Mitchell, Marshall West, John Simpson, D. T. Fetherick, Walter Thain, Harold Wood, Harold Rutherford, Andrew Watson, Charles Macoun, Herbert Watson, John Locke, Dan Petherick, John Thompson, W. S. Grills, Walter Scott and William Allan.

For Pound Keepers: Wm. Grills, Senior, Marshall Wynn, Thomas Dunham, Fred Stollery, John Ibey, Robert Longmuir, Fred Peake, Jr., Nelson Poole, Charles Bedford, Wm. M. Stephens, Marcus Carse, David Aikens, Wm. Blakely, Robert McAlpine, Harry Petherick, J. Brown, Thomas Fry, Ernest Ingram, James Carnrike, Andrew Heagle, R. A. Ketcheson and William Ryl[illegible].

The following accounts were then ordered to be paid, and the Reeve instructed to sign orders on the treasurer for the same:

Ed. O'Connor, sheep killed, $11.00; Harry Dunkley, grading, $16.00; Geo. Elmhurst, balance account Road 1, $5.00; Robert Bateson, work Road 2 and gravel, $24.00; McKelvie and McCook, lumber, $121.00; Harris, flour and feed, tile, $174.00; Joseph Bertrand, $2.50; Douglas Rutherford, work on Road 11, $3.50; J. Harnden, repair grader, $12.25; Garnet Craighead, hauling material, $20.75; Albert Bertrand, work Road 2, $7.00; A. McCullogh, work Road 11, $9.75; G. A. Hay, clerk, part salary and postage, $118.00; J. B. Ferris Estate, rent, $15.00; Addison Hay, Road 2, $9.00; A. Forrestell, work Road 1 and gravel, $18.00; John Locke, work Road 2, $3.50; J. S. Wallace, road gang, $102.91; James Johnston, road gang, $43.50; Ernest Petherick, road gang, $97.00; John Quinn, road gang, $92.00; Ed. Quinn; road gang, $92.00; Ernest Brunton, road gang, $57.70; Warrington Hay, road gang, $23.75; Chas. Forrestell, road gang, $10.00; Albert Hay, road gang, $30.00; E. Fitzgerald, gravel, $5.60; F. W. Wood, goods, 50 cents.

Council then adjourned to meet 7th July at one o'clock p.m.

WOODPECKER QUARTET.

O'NEILL, Neb., June 3.—Every woodpecker is a born musician! So says "Doc" Wilkinson of O'Neill, who has organized a woodpecker quartet and is contemplating a tour of the eastern chautauqua circuits. His feathered musicians learn readily to play any new air or tune on four sonorous wooden tubes, he says.

FARM PROSPECTS GOOD THIS YEAR

Last Year's Bumper Crop Failed to Pay Farmer Because of World Condition.

LONDON, June 3 (Canadian Press). — "Although in 1923 the Dominion reaped the most abundant harvest on record, the returns to the Canadian farmer were disappointing," said E. H. Godfrey, head of the Agriculture Statistics Division of the Bureau of Statistics, Ottawa, in a paper read before the Farmers' Club here.

The paper was read by F. C. Nunnick on behalf of Mr. Godfrey, and was a study of the costs of production on the Canadian farm and the conveyance of produce to English ports.

"But this disappointment," Mr. Godfrey continues, "was due largely to the general excellence of the wheat crop throughout the world, which had the effect of reducing the price. This is a rare occurrence, and we may look for a rise in price when the world conditions of wheat revert to normal."

The United States, he added, has apparently reached the limit of wheat production, while in Canada, where vast areas of fertile lands still await the plough, agricultural production must continue annually to increase.

MONTREAL UNIVERSITY RECEIVES LARGE GIFT

MONTREAL, June 4.—(Canadian Press).—It is anticipated that at the meeting of Board of Governors of McGill University, to be held here Thursday, announcement will be made of a gift of $500,000 from the Rockefeller Foundation to the Medical Faculty of the University. This money will, it is understood, be used for the establishment of a University medical clinic in co-operation with the Royal Victoria Hospital.

The director of this clinic will also hold the post of chief medical officer of the Royal Victoria Hospital, professor of medicine in McGill University, and chairman of the department of medicine. It is believed that the man who will receive the offer of this joint office will be Dr. Jonathan Campbell Meakins, University of Edinburgh, and physician to the Royal Infirmary of Edinburgh. Dr. Meakins is a Canadian by birth.

KASHA CLOTH.

Knitted costumes are being replaced to some extent by fine wools and kasha cloth.

COMMISSIONERS CLOSE POWER ISSUE ENQUIRY

Say Campbell Milling Company Did Not Receive Any Favors in Distribution of Power — Mayor Turner Criticized

Three witnesses, closely questioned by E. H. D. Hall, testified at the public meeting called by the Utilities Commission last night to deal with the allegation that the Campbell Milling Company has been receiving from the commission more power than was paid for, that the company had really paid for every horse power as recorded by their meter.

At the conclusion of the testimony, Chairman Hicks declared that the case, so far as the Council was concerned, had fallen through, and expressed regret that the matter had been given so much publicity, as it tended to reflect on the commission and upon one of the city's leading industries. The whole affair could have been settled quietly in a round the table discussion by the aldermen and commissioners.

The members of the council had been specially invited to attend the meeting last night, the commission promising to produce all the information that had been asked for. At 7.30 the Council met in committee of the whole, when Mayor Turner read a letter which was a copy of one that had been sent to the commission by the milling company from their headquarters in Toronto. It was emphatically declared that the company had paid the full cost of the power furnished them as recorded by a government approved and inspected meter. The mill had been closed for some time in 1922 and when operations had been resumed the power dues were greatly increased.

Ald. Meyers repeated his assertion to the effect that it was impossible to operate the mill with the amount of power paid for and added that he could procure expert evidence to this effect.

The Public Meeting.

When Chairman Hicks called the meeting to order in the Council Chamber, the majority of the Aldermen were present, but the attendance of outsiders was small. The commissioners were represented by E. H. D. Hall, their solicitor, and City Solicitor Wearing watched the proceedings on behalf of the Council. A stenographic report of the proceedings was made by Miss M. E. Moore.

Chairman Hicks read the resolution adopted by the Council asking for the investigation. The meeting had been called in order that all the facts might be laid before the people. Since the previous meeting information had been collected and this would be produced. He hoped that the commission would be justified and that the members would show themselves deserving of the confidence that had been placed in them by the people.

The chairman then read the letter from the Milling Company, a copy of the one sent to Mayor Turner and in which the statement was made, "You will agree with me that in all fairness this matter has gone far enough."

Manager Fisk Testifies.

The first witness was Manager H. O. Fisk of the Commission, who testified that the price of power was the same to all users, $20 per horse power a year. All power is measured by meters. Prior to 1919 a flat rate prevailed, but in that year the new system was installed. The Campbell Milling people had a contract, with the old power company, which ran into the year 1919 and this contract was carried out by the present commission, but when the contract expired the meter was installed.

All meters, Manager Fisk testified, hard been thoroughly tested by the Government. The one in the mill in questoion had been inspected by himself in the early stages of its operation and again in February, 1922.

"Are you satisfied that the Campbell Milling Company was charged with all the power used?" Mr. Hall asked the witness.

To this question Manager Fisk gave an emphatic reply in the affirmative.

At one time the mill was so arranged that half the plant could be operated at one time. It was shut down in September, 1921, and overhauled. When it resumed full operation about a year later, the machinery had to be run as a unit.

Change of Meter.

One point brought out in Manager Fisk's testimony, and which was emphasized later in the proceedings by Chairman Hicks, was that on July 12th, 1923, the meter in the Campbell Company's mill had been destroyed by lightning. Another tested meter had been put in, and this registered the same amount of power as the previous one.

Again Mr. Hall asked the witness if he was satisfied that all power used had been paid for, and once more the witness declared that he had no doubt on this score.

Chairman Hicks addressed a few questions to the witness, bringing out the fact that Manager Fisk was experienced in the work in which he is engaged.

Another point brought out in the testimony of this witness was that when the mill had been equipped with new machinery it had required 169 horse power more to operate it. The output had not been increased but the quality of the flour had been improved.

This statement was reaffirmed in reply to a question by City Solicitor Wearing.

Brief testimony was given by E. N. Welsh of the meter department, and by Harry Beatty, foreman of the distribution branch of the commission. Both witnesses were convinced that the milling company had paid for all the power supplied them, this having been properly registered by the meter.

Regrets the Publicity.

"The whole matter," said Chairman Hicks, at the conclusion of the testimony, "could have been settled by the commission and the council in 15 minutes sitting around the table. We have given you all the information which we possess, and which it has taken some time to gather."

"I hope," continued the chairman, addressing Mayor Turner, "that you will be here next year, that you will be in the mayor's chair again, and I hope, too, that I will have a little better opinion of you than I hold at present."

Chairman Hicks called up some local history, recalling that Mayor Turner had been one of the moving spirits in holding an indignation meeting to protest against the proposed raising of the water rates by the commission. The commission, he added, had been criticized by the council on previous occasions. The Campbell Milling Company was one of those instances."

"Take Down Those Signs."

"The Campbell Milling Company is one of our customers," continued the chairman, "and we are bound to protect our patrons. You put up signs in your city, saying, 'Welcome to Peterborough.' Take down those signs. It will be time enough to put them up when we are ready to protect the reputation of the manufacturers you are so anxious to bring here. There has been so much publicity given this affair, Peterborough is getting such a reputation in all the papers of the country, that I do not know what outsiders will think of the people of Peterborough."

Chairman Hicks went on to say that there were members of the City Council for whom he has the highest respect, believing as he does that in these matters they acted in perfectly good faith. They could not have done otherwise than what they had done.

He did not however entertain the same high opinion of the other two members but just what he thought of them he would not say as it would not look well in print.

The commission was not holding anything back, and Mr. Hicks is satisfied that before the end of the year the city council will have its hands full minding their own business. He read extracts from a report of a meeting of the Council in Committee of the Whole, when among other things said was a statement by City Solicitor Wearing that the council appeared to have the commission on the run.

Mr. Wearing Explains

City Solicitor Wearing said that this impromptu and half jocose remark of his should not be taken too seriously. He had not meant to imply that the commissioners were running away from any wrong doing. What he did mean was that the Council seemed about to obtain information that had been withheld or denied them.

"To-night is the first time," said Mr. Wearing that you have given the public any information.

"We did not have any information ourselves at the time referred to," replied the Chairman. "We had to get it out as soon as we obtained it we laid it before the people."

A Serious Matter

Commissioner E. F. Mason said that to the members of the Commission the matter at issue was very serious. It reflected on the commission and on one of the city's leading industries. The commissioners had always tried to merit the trust the people had committed to them by electing them. They had faith in the integrity and ability of the men whom they employed and after looking into the matter thoroughly they been unable to find a single item by which the charge could be substantiated.

Public Confidence Shaken

The publicity given this affair was beginning to take effect. The confidence of the public had been shaken. Citizens are beginning to doubt the correctness of their bills for light and power. This reflected on the commission as any one could see.

The meter system is as accurate as weigh scales .The meters are approved by the Government and are inspected by employees of the commision. If anything is found amiss it is corrected. It is necessary to get these facts before the people, Mr. Mason said, in order that their confidence in the meter system might be restored. The Hydro has laid down certain principles which the local commission is bound to follow.

Commissioner Bradburn

Commissioner Bradburn said that Ald. Meyers, chairman of the Manufacturers, Committee had come to the commission asking for certain information but what he really wanted to find out was the output of the Campbell Milling Company, a firm in the same line of business as himself. This the commission could not give as they are bound to respect the confidence of their customers.

If Ald. Meyers or any other official or private citizens would approach the commission quietly they would get any information they desired if it was no breach of confidence to disclose it. All the acts of the commission are open to the public.

The commission, continued Mr. Bradburn, had gone into this matter thoroughly and had laid all in formation on the table. There was nothing to conceal and commission and company had both been vindicated by the investigation.

ADD PINCH OF SALT.

If you add a pinch of salt to the vinegar to which you add the other ingredients of boiled mayonnaise dressing, there will be no curdling.

FRENCH CRISIS TO OPEN TODAY

Critical Phase Will Open This Afternoon When Chamber of Deputies Elect a President.

(By Webb Miller, United Press Staff Correspondent.

PARIS, June 4.—The most critical phase of France's Presidential and political crisis opens this afternoon, when the Chamber of Deputies elects a President.

Ex-Premier Painleve was thought certain of election, after which the Socialist fight to oust President Millerand from the Elysee begins.

The President of the Republic has determined to fight with every possible constitutional means to retain office. The Socialists say he must go and would require Edouard Herriot to refuse to form a cabinet until Millerand has promised to resign.

The Mayor of Lyons, who has been selected to succeed Raymond Poincare, has not adopted such a recalcitrant attitude, however.

Millerand was expected to summon Painleve and M. Doumergue, President of the Senate, for a conference immediately after the Chamber elections. At this conference, the new Premier would naturally be named.

WILD ELEPHANT HERDS DISAPPEARING RAPIDLY

NEW YORK, June 4. — The world's elephant population was at a maximum in 1850. It was then that Ivory hunting was a thriving industry in Africa. Since that time the number of wild African elephants has gradually decreased. The slaughter of elephants for ivory is not by any means a dead industry. It is a going enterprise today. In South Africa, only remnants of former elephant abundance now remain. In the Belgian Congo Territory, and in French West Africa, there seems to be no surplus elephant population, and no such elephant ravages as there are to cope with in the Sudan and in Tanganyika Territory. The officers of the London Society for the Preservation of the Fauna of the British Empire have for years been pressing the British Government, and all other governments owning colonial real estate in Africa, to stop all systematic slaughter for ivory alone, to stop the killing and marketing of elephant tusks of small size, to make government game preserves (there are already about a dozen such), and, in short, to do everything that ought to be done to preserve the greatest game of the greatest game continent in the wrold.

King Ludwig's Train Restored For Museum

MUNICH, June 4. — The court train of the late King Ludwig II of Bavaria has been repaired and refitted in the state railway shops here and returned to Nuremberg, where it is kept in a railway museum.

The train cost a fortune, the car used as the king's drawing room having been wonderfully furnished. The tables are of marble and the chairs of blue silk with heavy gold ornaments. The ceiling of the car, too, is of gold, while the coat-of-arms of the Wittelsbach family and the initials of the king are displayed freely on all the cars in gold relief.

MEMBER OF COMMITTEE.

MELBOURNE, Australia, June 4.—(Canadian Press.) — Premier Bruce to-day announced in the House of Representatives that Chief Justice Sir Adrian Knox had been invited to sit with Judicial committee of the Privy Council when the committee meets to determine questions referred to them by Imperial Government concerning the treaty between the Imperial Government and the Irish Free State, especially as to questions affecting settling up of boundaries commission.

BANTING MARRIED TO-DAY.

OWEN SOUND, June 4.—(Canadian Press.)—Rev. George MacDonald, pastor of Calvin Presbyterian church, Ottawa, who was here for General Assembly, left this morning for Toronto, the purpose of his leaving being to officiate at the marriage of Dr. F. G. Banting and Miss Marion Robertson, of Elora. The time of the marriage is at three o'clock, but the exact place of the ceremony was not disclosed.

Rev. Mr. MacDonald was at Knox church, Elora, before going to Ottawa.

WIFE ACCUSES FOLLIES GIRL

Says Miss Wilson Tried To Force Her Way Into Long Island Home.

CONTRAST IN LOVES

NEW YORK, June 4.—Three weeks ago Imogene Wilson, Ziegfeld Follies beauty, deserted Broadway for a few hours and motored at three o'clock in the morning to the country home of Frank Tinney, famous black-face comedian, at Baldwin, L. I., where she threatened to murder the actor's wife, Edna.

This charge was made yesterday by Mrs. Tinney.

"It was just a little after three o'clock when the bell rang. I went down to answer it, and—"

A look of annoyance passed over her features as she recalled the events of that early morning at Foxhurst, L. I.

Wife Knew Imogene.

"I looked out the front door and there stood a motor car. On the front porch was my husband's valet and with him was this Imogene Wilson—the same woman who had him arrested yesterday, saying he beat her in her apartment.

"Did I ever know her before? Well, say, I did."

Hesitating a moment, she continued:

"Peculiar, the delusions some people get, isn't it? Well, she had the idea that because I was Frank Tinney's wife that, well, I ought to be murdered.

"Guess it was because she loved him, too."

She was asked:

"If she was threatening to kill you, why didn't you call Frank Tinney to defend you?"

The woman laughs heartily at the idea of the comedian having to referee an affair between women over a man's love—

"—though I wasn't laughing that morning at three o'clock, I assure you. That Imogene person demanded that I open the door so she could kill me.

"I did not open it. I stood there and looked at her, told her a few things—and then I ordered my husband's valet to take her away. The woman was almost hysterical with anger at me—angry, I suppose, because I hadn't given her my husband."

Contrast In Women.

A moment later she explained, rather softly:

"This was merely a case of a woman of gaiety—Imogene Wilson—and a woman of maternal love—myself—both caring for the same man. Frank and I have a seven-year-old son, you know."

It was a few days after that before-dawn visit to the Tinney country home that Imogene of Broadway attempted suicide with sugar-coated digestion pills in her bijou apartment at No. 157 West Seventy-second street.

Frank Tinney's name was connected with her's at the time, as she had wrapped an intimate and tender love letter around his photograph before an ambulance was summoned to give her treatment.

She Believed Him.

Tinney objected to the publicity —or something. Anyway, Imogene charges the comedian beat her terribly. It was on her charges that he was arrested on a felonious assault. At the time he was arrested the chorus girl declared:

"He said that as soon as he was divorced he would marry me. Like a fool I believed him—I loved him like many other little fools."

Neighbors near the Tinney estate say that a divorce had been planned, but that Tinney's arrest changed all that. As the actor's wife said yesterday:

Wife Stands By Tinney.

"My husband in trouble—what would you expect a wife to do in such a case? Stand by the husband in trouble, of course. Do you think I'd desert him. You know, Frank really is a good sort."

As an after-thought:

"Of course, I know he's known the Imogene person for three years, but—well, I'd rather not talk about that."

She was reminded that gossips said Tinney had planned to give her about $50,000 worth of real estate and $500 a week for herself and the boy if she would give him a divorce. Her answer to that was immediate:

"So there was an agreement, was there? Well, Frank wouldn't sign it. Isn't that proof that he wants my love and not that of this Imogene person?"

"Don't you know that if a man is wild about another woman that he'll give anything in the world to get rid of his wife? Well, you see, Frank wouldn't give anything up for that Im—Imogene person."

Imogene's family came to her support yesterday, a sister, Mrs. A. C. Rondeau of New Milford, Conn., being first on the scene. Mrs. Rondeau entered the sick-room in tears and fell into Imogene's arms, crying:

"Poor Bruised Body."

"Oh, darling sister! Your poor bruised body!"

Imogene groaned:

"Ouch! If you start that, you're out."

This was but one of many callers and, presently a room full of long faces surrounded Imogene's bed.

One visitor started an oration on the wickedness of wife and sweetheart-beaters in general and was promptly squelched by both Imogene and her sister who jumped to the defense of Tinney and the actor profession in general:

"We're not a bunch of nuts. Let Frank alone."

Imogene continued:

Love Cure Failed.

"I love the spiritual side of Frank. At bottom he's just big-hearted Otis. But he's got two sides. And I thought my love could cure the beast in poor Frank."

Imogene cleared her room of visitors in the afternoon and obviously expected Tinney to call as soon as he was released on bail. She was disappointed because of a circumstance which is not without its little point of irony.

Awaiting Tinney also was his wife, the former Edna Davenport of musical comedy. And she awaited him in front of the courthouse in a $4,000 limousine which was given her by her husband several weeks ago. Tinney, dashing from Magistrate Goodman's presence, ran headlong into the limousine and was last seen being driven away, happy captive to domesticity.

The Irony Of Fate.

The little irony is that Imogene was promised a $4,000 car, just like the one now owned by Mrs. Tinney, and was to have received it on the day Mrs. Tinney returned, two weeks ago, from California. It is told that Mrs. Tinney learned on that day of her husband's acquaintance with the "Follies" beauty, and would not disbelieve the reports until the $4,000 car was delivered at her door at the Tinney home.

Tinney took dinner in the bosom of his family last night.

NEWS OF NORWOOD AND THE DISTRICT

Hon. Robert Forke Spent the week end in the village.

NORWOOD, June 4.—Ninety-eight cheese were shipped to Belleville on Tuesday from the Killarney Cheese factory. Mr. W. D. Robson, was the shipper.

Mrs. R .G. Lawlor B.A., is attending the Methodist W.M.S. Convention being held in Port Hope.

Rev. F. D. Roxburgh of Edmonton, Alta., is the guest of his brother, Mr. John E. Roxburgh.

Rev. W. P. Rogers left on Tuesday morning for Picton to attend the Methodist Conference being held in that town.

Mr. and Mrs. F. J. Stewart and family and Miss Loretto Sedgwick spent Tuesday at their cottage near Hastings.

Mrs. Claude Bongard was the guest of friends in Warsaw on Tuesday.

Mr. and Mrs. W. Beckett and Miss Doris Beckett spent Tuesday in Havelock.

Mr. Robert Forke, leader of the Progressives at Ottawa, spent the week end at the home of G. A. Brethen, M.P. His daughter, Miss Forke was with him.

The W.M.S. of St. Andrew's held their June meeting on Tuesday after noon at the home of Mrs. W. Peer.

A forty-hour devotion service is being held in the local Roman Catholic church.

PEGGY HOPKINS JOYCE WED SWEDISH NOBLEMAN

NEW YORK, June 4.— (Canadian Press.)— The much married Peggy Hopkins Joyce, former Chezetcook, Nova Scotia girl, is married again, this time to Count Gosta Morner, Swedish nobleman, who is connected with the Chicago dentrifice firm. Since her divorce from Stanley Joyce, the wealthy Chicago lumberman, and her third husband, in 1921, Peggy is said to have had many offers of marriage, but rejected them all before capitulating to the count.

DROWNED IN LAKE.

TORONTO, June 4.—(Canadian Press).—After being missing for about two hours, Richard De Beaupre, aged three years, of Lake Front, Kew Beach, was found drowned in the Lake this morning. He had been piloting a small boat in the water, and it is believed that he had fallen from the pier near his home.

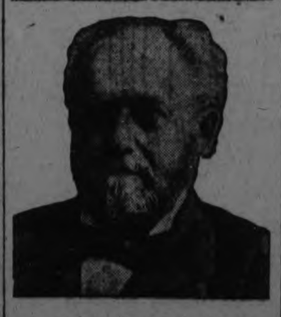

WELL-MERITED SUCCESS

A distinguished citizen, honored politically and professionally, Dr. R. V. Pierce, whose picture appears above, made a success few have equalled. His pure herbal remedies which have stood the test for fifty years are still among the "best sellers." Dr. Pierce's Golden Medical Discovery is a blood medicine and stomach altertavic It clears the skin, beautifies it, increases the blood supply and the circulation, and pimples and eruptions vanish quickly. Beauty is but skin deep and good blood is beneath both. For your blood to be good, your stomach must be in condition, your liver active. This Discovery of Doctor Pierce's puts you in fine condition with all the organs active. Ask your nearest druggist for Doctor Pierce's Golden Medical Discovery, in tablet or liquid form, or send 10 cents for trial package of tablets to Dr. Pierce's Labratory in Bridgeburg, Ontario.

ANNUAL REPORTS OF Y.W.C.A.

REPORT OF PHYSICAL DIRECTRESS.

The term physical education should convey more than mere physical proficiency that more than mere health is the aim or that more than relief from mental work is the objective. It is all this, plus something vital, that cause people to recognize when we speak of physical education.

Professor Hocking of Harwood has defined character thus, "Character is condition of the inner man, good character is good condition of the inner man." The qualities of loyalty, good sportsmanship, fair play, magnanimity etc., must be learned and lived in order to be possessed, and so it is the aim of our physical department to provide for all girls' exercises and recreation that tends towards these ideals.

During the summer of 1923 our swimming pool was the centre of attraction. Over 240 girls learned to swim, 1,324 lessons were conducted and 1,146 swimmers attended the pool. The life saving classes, numbering 32 seniors and junior pupils, were prepared for the examination of proficiency, bronze and award of merit, and all passed successfully.

A delightful garden party was given in June, which also proved a financial success.

The swimming season was concluded with a swimming exhibition of races, etc., the Morrow Trophy was won by Marguerite Mason for all-round proficiency in swimming, against a great number of contestants.

In September many preparations were made for the coming gymnasium season. Gym. posters were placed in schools and factories, and many organizations were canvassed for members. The fall rally commenced the gym. term, and during October our class registration grew to large proportions.

Hallowe'en commenced our series of parties, and as "all the world is really young at heart," so both young and old took part and thoroughly enjoyed the above. The attendance for both parties were 500.

And so we go on throughout the season planning a basketball league to encourage all types of girls to feel the thrill of good sport.

The Christmas parties follow with their spirit of good fellowship which prompted the junior members to bring toys and good cheer to less fortunate cildren, and on through January when the competitive spirit of the gym. challenged the members to accomplish a successful campaign for gym. members, and then arrives February with its jolly Valentine parties and tea, also the termination of the basketball season which gave the Y.W.C.A. team the Gordon trophy, the championship cup of the city.

That the members of the gymnasium can work as well as play was proved at the completion of our gym. season when a splendid gymnasium pageant was presented at the Grand Opera House in May.

Peterboro' was thrilled by seeing 500 girls of all ages march in solid line formation around the foyer of the theatre to the stage, and rightly should Peterboro' be proud of her girls, who with their splendid health and vitality were an inspiration to the many hundreds of spectators. The programme progressed through the gymnastic display of reeds, clubs, wands, dumbells and Swedish exercises to the beautifully-costumed national, folk and interpretive dances. These costumes, which numbered 350, were made by the sewing committee, members and friends, of the association. One of the finest features in connection with the exhibition was the wonderful co-operation of board and committee members, staff and pupils in making the pageant such a splendid success.

The financial results of the pageant was most satisfactory totaling $1,205.84.

No. of classes conducted during season, 145.

Class enrollment to date, 450, plus 61 club class; total, 511.

Aggregate attendance during season, 10,603, plus 1,625 club; total, 12,228.

Gymnasium Fees for Season	$1,122.00
Including Exhibition	1,205.84
Total	$2,327.84

In closing I wish express my appreciation to all members of the board, physical committee and staff secretaries for their splendid co-operation during the past year. Respectfully submitted,

Caroline F. Littlefield,
Physical Directress.

SNAKES EAT FISH.

SAN LUIS OBISPO, Calif., June 4.—(United Press).—Water snakes have made trout fishing in this section almost useless, local anglers say.

The fish, especially the trout in the streams in Lopez canyon, are so scared by the exceptional large number of water snakes that they will not bite and hundreds are being destroyed daily by the reptiles. Fishermen report that in several instances fish have been snatched off their hooks by snakes.

The unusual condition is due to a forest fire that swept Lopez canyon last year and that killed most of the rattle-water variety. The fire also killed the field mice, gophers and other small animals which the snakes generally feed on, forcing them to turn to the trout streams for food.

Total highway mileage in U. S. equals 2,940,000.

ECZEMA You are not experimenting when you use Dr. Chase's Ointment for Eczema and Skin Irritations. It relieves at once and gradually heals the skin. Sample box Dr. Chase's Ointment free if you mention this paper and send 2c. stamp for postage. 60c. a box; all dealers or Edmanson, Bates & Co Limited, Toronto.

FABLES ON HEALTH

KEEP SCALP CLEAN

If the truth must be told, Mr. Mann was himself a bit careless in the matter of his hair.

Now and then a barber browbeat him into a shampoo, but rarely did he wash it of his own volition. And had it not been for Mrs. Mann—he might not have thought of washing the children's hair more than once a month.

Hair, allowed to be unclean in childhood, seldom becomes beautiful. Training the child to have regular hair-washing times is as necessary as training it to take regular baths.

A child with short hair should have it cleaned twice a week.

In shampooing the child the use of pure Castile soap is generally recommended. The soap can be boiled and rubbed upon the scalp when it has reached a jelly-like form. Several rinsings are advisable, but care should be taken that the hair is quite dry.

To aid in the growth a little olive oil or vaseline rubbed well into the scalp at the end of the shampoo is to be advised.

SCALD MILK BOTTLES.

Always scald milk bottles and pans and air them after using.

Corns

Pain Stops Instantly

Here's instant relief from that burning corn! Blue-jay will stop the pain instantly. Then the corn loosens and comes out. Does away with dangerous paring. Get Blue-jay at your druggist.

©B&B1924

Blue-jay

KANGAROO BABIES HELPLESS FOR SIX MONTHS AFTER BIRTH

NEW YORK, June 4.—Through close observation at the New York Zoo, much has been learned about the kangaroo's birth, which has remained somewhat of a puzzle to zoologists until recent years. The young are born in a comparatively rudimentary condition, and are sheltered during their later development in a pouch, which is a fold of skin on the abdomen of the mother. A kangaroo at birth weighs about twenty grains, is only a trifle more than an inch long, and not much thicker around than a lead pencil. It is a tiny, pinkish, naked mass, and with the exception of the perfectly formed front legs, bears but little resemblance to the adult kangaroo. It is by means of these front legs that it finally succeeds in propelling itself to the pouch, where it undergoes its more mature development, and where it remains attached to its mother's udder for several months. It is completely developed and ready to leave the pouch after six months, when it is permitted to shift for itself.

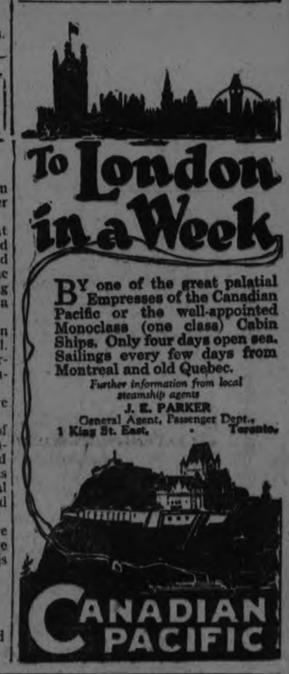

This little dollar goes to market

EVERY year every family of your acquaintance spends about 70 per cent of its income just for living, exclusive of rent—so economic experts tell us. Think what this means—seven dollars out of every ten invested in food, clothing, household utilites and all the multitude of things that keep a family comfortable and happy.

It's a big job to spend so much money wisely and well. It requires careful business methods to get the best possible returns from each dollar that leaves the family purse.

The clever woman goes for help to the advertisements of her daily paper. There she finds a directory of buying and selling. She learns about the offerings of merchants and manufacturers. She compares values. She weighs quality and price. She takes this opportunity of judging and selecting almost everything she needs to feed, clothe, amuse, instruct and generally bring up her family.

Do you read the advertisements? You will find them willing and able to serve you in the daily business of purchase.

Advertisements are guardians of your pocket book—read them carefully

FARM LIFE AND ITS PROBLEMS

UNITED STATES SUFFER SLOW, BACKWARD YEAR AS WELL AS PROVINCES

At the Beginning of May the Planting Season Was From One to Four Weeks Behind—Fruits Suffer.

FALL OATS SCARCE.

WASHINGTON, D. C., June 4. — At the beginning of May the planting season was from one to four weeks behind, according to a report from the Bureau of Agricultural Economics of the U. S. Department of Agriculture.

"Probably the outstanding feature of the agricultural situation," reads the report "is the general backwardness of the season. Cool weather and rains in most areas have retarded farm work and caused slow germination and growth of the growing crops.

"In many sections much replanting has been necessary and acreages of a number of the crops will probably be smaller than previous intentions, while a few may show larger acreages than expected.

"The preparation of the land for corn and planting of the crop is late in most areas, due to continued cold weather, and in many cases heavy rains. In several states much replanting has been done. Germination and growth have been slow, as a rule, although where the plant is up the stands are usually good.

"The indications are for a larger acreage generally as much land intended for other crops will be planted to corn, the weather conditions preventing the intended seeding of other crops.

"Winter wheat and rye have been making slow growth. On the whole, the condition of these crops has improved of late but is quite backward and the plant needs warmer weather and sunshine in many areas.

Fall Oats Scarce.

"Fall-sown oats in southern areas suffered from the severe winter conditions, have poor stands, as a rule, and will make a short crop. Much of the acreage will be cut for hay or grazed off.

"Meadows and pastures are showing improvement, but are backward in most areas, and in northern localities are furnishing but little feed. While the farm animals in many sections are still thin, due to scarcity of feeds and backward pastures, they have been rapidly improving as pasturage has become available.

"Little disease is reported, though the losses of spring pigs have been heavy in a number of states, due to cold and unfavorable weather.

Fruits Suffer.

"The prospects for orchard fruits seem to be fair at this time except that peaches have suffered quite severely in many areas from frosts and freezing. Apples will hardly come up to the large production of last year as the season is an off one in a number of states and they have been damaged badly in the northwest by spring freezing.

"The weather has been generally unfavorable for cotton. Planting has been considerably delayed and germination and growth are slow. Much replanting has been done. The crop is quite backward but has come up to good stands in many areas and with good weather conditions from now on should make favorable progress.

"Truck crops, as a whole, are backward but are in good condition except that in some southern areas some injury has been caused by the cold and wet weather of the spring.

"The supply of farm labor is hardly up to the demand, and the scarcity will probably increase some in the immediate future."

BABY CHICKS LONG TRIP.

NORWOOD, June 4.—A shipment of one hundred baby chicks (brown Leghorns) arrived Friday morning in the local post office from Cleveland Ohio, for Mr. H. Hull, of Stoney Lake They were shipped on the 28th and arrived in good condition.

OUTDOOR WHITEWASH.

Weatherproof whitewash can be made as follows:

1. Use sixty-two pounds of quicklime; slake with twelve gallons of hot water.
2. Dissolve two pounds of common table salt and one pound of sulphate of zinc in two gallons of boiling water.
3. Two gallons of skimmed milk—pour No. 2 into No. 1, add No. 3 (milk and mix thoroughly.

CORN.

What country is the world's leading corn exporters? It's Argentina. She's led us four years.

But she exports seven-tenths of her corn crop. America exports a bit less, but actually grows more than three times as much as the rest of the world combined.

It isn't often that the leading producer doesn't dominate the world market in exports.

NO BAD FLAVORS.

A further announcement has been made by the dairy department of the Ontario agricultural college into the question of the effect of sweet clover pasture on the flavor of milk and butter. Butter made last July, when the cows were pasturing on sweet clover, was scored when fresh and again after holding in storage, but none of it had any understanding flavor that might be credited to the sweet clover. Similar results were obtained on in 1922, so that the question seems to be pretty well disposed of.

DRAW OUT SALT

Salted meats such as corned beef, ham and tongue are better for having some of the salt drawn out and they should be put to soo in cold water.

Farm is One Place On Earth That Has Ideal Flower Plot

IF there is any place on earth where an abundance of flowers may be grown it is on the farm. For one thing, there is always space for them. There is good soil also, or it may be readily prepared. Old rotted manure or leaf-mold may be found on the farm some place—in a corner of the barnyard a fence row, at the side of an old, rotting stump in the woods or in cleaning out an old stable or henhouse. Indeed, any kind of well-rotted manure will turn the trick in fixing up soil for a flower bed.

One flower bed! Any farmer's wife can do that, but why only one? Make it more, and the labor will be light because of the joy the flowers will bring to the keeper. You can place the flowers along the side of the house, in the garden, along certain walks; and, besides, you can give the flowers their own place in the farmyard. It doesn't matter, the important thing is to have a few flowers. The selection should be your own. If you like many different kinds of flowers you can have them. The cost of flower seed is so small there can be no objection on that point.

CHARLES HOARD CULLS POULTRY

Agricultural Student Goes Among Poultry Owners In Stirling District.

STIRLING, June 4.—Earl Snyder, of the poultry department of the Ontario Agricultural College at Guelph, conducted the poultry culling class, mention of which was recently made in these columns. The class was well attended and much interest was shown by those who took part. One session was held in Stirling and another at the farm of Harry Farnsworth, who has over 500 high-class birds in his pens.

Charles Hoard, a young farmer, who resides at Hoard station, and who has spent two years as a student in the agricultural school at Guelph, will go among the poultry owners of the district, culling, at a nominal charge, the flocks of any who desire expert assistance to get rid of all but the highest type of fowl.

Plums and Pears Good In Roseneath District

ROSENEATH, June 4.—Despite the cold weather, the plum trees and early pear trees are out in full blossom, and all other trees are leafing out part.

The grass and hay on light land are growing good, but on heavier land it is practically at a standstill. Some of the clover fields that wintered through fine, are now little more than half a crop. The fall grain is nicely, and the spring grain that was in early is growing fairly good.

It is to be hoped that warmer weather will soon appear, for if the old adage stands good—"Cold May, no hay"—the farmers will be rather short next winter of a lot of coarse feed for their stock.

The local price of butter is 31 cents, with eggs at an average of 22 cents.

Lots of Cream Appears In Hastings Districts

HASTINGS, June 4.—Trucks from the Campbellford Creamery are driving through parts of this district daily gathering up butter fat. A large number from the Cobourg road are sending their cream out in this way as the cheese factory in Roseneath is closed this year. The quantities of cream gathered in this way is so great at times that two trucks are necessary to convey the cream to the creamery. The cream is paid for on the test plan, and the cheques are issued every two weeks.

Fall rye, measuring forty-three inches in height, is now growing on the farm of Mr. Bruce Buttars in Percy Township. Four acres, all of which averages the same height, is what is planted of this grain, and is considered a splendid growth, especially this year when we have had such a backward season.

Here's a big one: I read about the man who had a sunflower that measured thirty-nine and one-half inches in diameter. I have one that I grew on my farm that measured forty-eight and one-half inches in diameter. I also have a photo of same.—G. F. Henhaw

PRAIRIE FARMS ARE BETTER IN CANADIAN WEST

Misfortunes of Agriculturist Below International Line Has Buoyed Up Westerner — Many Would Immigrate.

MORE OPTIMISTIC.

OTTAWA, June 4.—Leading westerners visiting the Capital report a much better spirit respecting business conditions prevailing in the West. Hon. T. A. Crerar says the feeling in Winnipeg is much better than it has been for two years. Attorney General Brownlee of Alberta, says that last year's crop did much to improve conditions in his province and that the outlook is much more hopeful.

Much of this improvement is due, they say, to a realization on the part of the western farmers, while they may have their troubles, still they are better off than the farmers of the middle and western states. An official of the Dominion Government, who recently returned from a tour of a dozen of these states, including some of the best in the Union, reports that he found agricultural conditions worse over there than on this side. Because of his thorough knowledge of Western Canada, this man knows what he is talking about and he had access to the best information in the states that he recently visited.

As to the chief cause of the trouble over there he said: "During the war, and for a year or two after it, while wheat prices were high, the farmers lost their heads. Many of them sold their farms at prices ranging from $175 to $200 an acre, and as farm values were still mounting, and as the speculation fever was rife, some of them bought again at another advance. I met one case of a man who had bought at $75 an acre, who has a mortgage of $35,000 on his section, on which he is paying eight per cent. His position is hopeless. Now if this is true of a man, who paid only $75 an acre, you can imagine the plight of the farmer who bought at $250 and $300 an acre, and some paid as high as between $400 and $500."

The lower priced land and lower freight rates in Western Canada look very good to farmers in the western states, but the trouble is that those who would emigrate haven't the money, and they can't sell their land. This explains why immigration from the other side is so light.

Sixty-eight Snakes In East Emily Well

EAST EMILY, June 3.—Mr. J. J. Lintick unearthed sixty-eight snakes in an old well here. In the last three years Mr. Lintick has killed over one hundred and thirty snakes in the same well. They were common garter snakes.

Campbellford Is Set In Beautiful Fields

CAMPBELLFORD, June 4.—The country is beginning to look beautiful. As one drives along there are many things to see. Everywhere one can see one, two, or three teams on each farm hard at work getting the grain in, cultivating or rolling. The fields of fall wheat show up plainly and give signs of a good crop coming in the harvest time. Here and there are trees and bushes full of blossom, which, mixed among the green, make a very pretty picture. The women on the farms are as busy as the men, looking after the chickens, ducks and planting gardens with vegetables and flowers.

Potatoes are scarce in Campbellford and the grocers can hardly fill their orders. The price has gone away up and seems to be still soaring.

HE FOOLED THE FARMER.

A farmer sat on his porch steps one morning doing exercises with his fingers in the hope of driving the rheumatism out of his finger joints. A city chap happened to be passing at the time, and said to himself:

"This poor old farmer is deaf and dumb."

So, as he was thirsty, he took out some paper and a pencil, wrote:

"Will you sell me a quart of fresh cool milk?" and handed the note over the fence.

The farmer stopped his finger exercise, read the note, got up without a word and went into the house. He was back in a minute with a full pitcher.

The city chap drank the milk and wrote "How much?" an another slip of paper.

For answer the farmer held up five fingers three times. The city chap paid him, nodded and strated off. But as he was passing out of the gate he heard a chuckle and the words:

"Hi, nother! I just sold a short quart o' sour milk for 15 cents to a dummy!

Goose Has Habit of Laying Eggs

WESTWOOD, June 4.—Mr. David Breckenridge has a goose that has been laying since the middle of last September. At first the goose started to lay about two eggs every three days and then raised the ante to one egg every other day. When the Indian River was frozen over and the goose was unable to get into the water her egg production dropped to about two a week. It is now back to one egg every other day. Since last September she has laid about one hundred and fifty eggs. Laying eggs has become a habit with her so much so that she has dispensed with the use of a nest and deposits her eggs in all manner of places. The crows have made a meal out of some of them.

A Peterborough Prize Cow

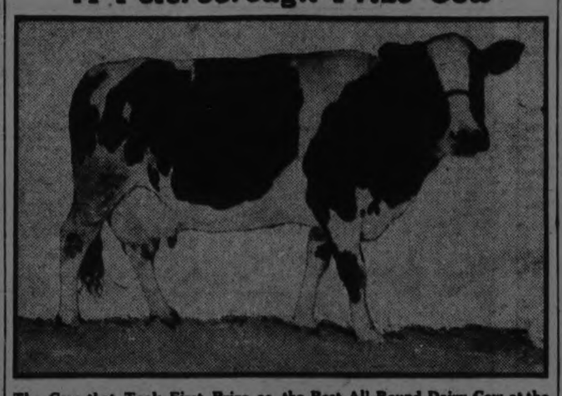

The Cow that Took First Prize as the Best All-Round Dairy Cow at the Peterboro Industrial Exhibition. Owned by Alexander Matchett of Otonabee, who has a big Herd of Pure-Bred Cattle.

Plowing As An Art Is Worthy Artists' Skill

(By ALEX. McGREGOR.)

WHEN George Drewry died in Stirling at the age of 80, one of the most cherished of his possessions was a gold medal which he won fifty years before his death and which marked him as the champion ploughman of Hastings County. The medal was put up for competition by Hon. Mackenzie Bowell, of Belleville, who for so many years represented North Hastings in the Federal Parliament, and who was a member of the Senate at the time of his death.

Ploughing was an art in the days when the gold medal was offered as a prize, and a really good ploughman was as much of a rarity as an expert landscape painter. To hold a plough at a uniform depth and width across a long field required a skill that comparatively few men possessed, and to give a competent opinion of the work of this type of agriculturalist-artist also called for technical knowledge of what constituted good ploughing.

There are still expert ploughmen in Hastings County as the match held near Stirling last fall demonstrated, but methods have changed and the experts are passing with old conditions of labor. The ploughman no longer "homward plods his weary way." As a rule, he has been all day riding rather more comfortably on an easy spring seat than he would have been had he been humped in an auto over the average country road. Or perhaps he has been guiding a tractor from one end of the filed to the other. Anyway, as at the end of his day's task, he goes homeward, the chances are that he feels as fresh as he did at the beginning of the day.

The Old Style Plough.

The ploughs used by experts forty or fifty years ago were long of beam, moldboard and handles. They ran steady in the soil, unlike the modern walking plough in almost every point of comparison. They were heavy to draw, and the expert who had turned over an acre of soil considered he had done a fair day's work.

The evolution of the plough may have been slow but it worked out. The farmer learned by experience that his favorite plough was not only retarding his labor, but was imposing a useless burden upon his long-suffering horses. The modern plough increased the amount of acreage turned over in a day by nearly 100 per cent. and lessened the strain on the team by at least half.

The Sulky Plough.

Then came the sulky plough, which certainly ran steady in the ground, and for that reason required more horse-power to operate it. But a man with three good horses could do as much in a day as two men and four horses in the days that had gone. Another advantage was that no special skill is required to run the modern wheeled contrivance. It could be operated by any person capable of handling horses.

How to Rig a Plough.

There are walking ploughs still in use in Ontario, and there are left men who take an artist's pride in using them. Probably half those who still operate them do not know how walking ploughs should be set to give the best returns and to take the least out of man and horse alike. The coener should be just long enough to bring the inside ends of the single trees close together. To get the right length for the coupling let the plough stand on a level place, then make the coupling just long enough to let the coener lie flat on the ground. Some men couple the coener as close as they can to the end of the beam, believing that this makes the draft lighter. If there is anything gained in this way it is more than overbalanced by the extra exertion it imposes on the man, as every deviation made by the team from a straight line is felt by the ploughman.

Opinions differ as to whether a rigid head clevis is better than one that is free to play up or down, but the majority of good ploughers appear to favor the latter, as it gives them a better change to vary the depth of the furrow as required.

Straighest Plougher in the World.

Talking of straight furrowse, perhaps there is no ploughman on earth who can follow a perfectly undeviating line from one end of a long field to the other as can the colored men in the cotton fields of the South with an equipment that consists of what up North is known as a garden plough and a single mule. These cotton rows, sometimes half-a-mile in length, are as straight as the course of a rifle bullet in a still atmosphere. The rows are four feet apart, and very often the ploughman will work them out one after the other, with nothing to guide him but his sense of direction and distance. The patient mule, too, appears to know what is required of him, for if any person imagines that the hybrid is lacking in intelligence he is out in his reckoning.

Wheat and Chaff

No kind of seed lies well in a cloddy bed.

Who does most of the spading in the garden at your home?

Keep those lambs a-coming. Feed the ewes something to make milk.

A clean, disinfected stall is about the surest preventive of joint ill in the colts.

Careful, careful with the teams Save a sore shoulder now and a lot of work in the busy months to come.

Pruned yet? Well, then, you know that there is no place where a wise man can do more good and a fool more harm than in the orchard with a knife and a saw.

Why not raise a couple of good beef calves this year, anyway, just to try out the theory? Some folks declare it will pay. And we are always hungry for porterhouse.

Farmers who don't want to be bothered with keeping records and giving close attention to the details of farming as a business are not usually bothered with profits from the business.

Ain't it the Truth?

A man will pay $225 for a binder, use it two days in the year; $65 for a planter, use it two days in the year; $130 for a wheat drill, use it a few days; and let his wife rub, rub on the washboard all day long, fifty-two to seventy-five days in the year.

Crippled by Scrub Bull.

"Dairyman Crippled by His Own Bull," is the subject of a short article in a local paper by L. E. Cline, agriculturist on one of the Government reclamation projects. He referred to the crippling of the pocketbook of the dairyman instead of his body, though. Many dairymen are being crippled financially by keeping scrub bulls.

A dressing of two parts of beeswax and one part of mutton fat, melted together, will make shoes as nearly "waterproof" as it is possible to make them. Apply at night and wipe well next morning with a piece of flannel.

Those Everlasting Chores!

They got me—I was eight years old—
They never have let go their hold
In rain or shine, in heat or cold—
The Chores.

They stood beside my morning bed,
In drowsiest hours of all, and said:
"Jump out of that, them calves ain't fed"—
The Chores!

They waited at the close of day
To steal an hour off my play,
Crying, "You, Jim; git down that hay!"
The Chores!

At picnic, fair, or "Biggest Show On Earth," a voice would whisper low:
"You've seven cows to milk, you know!"
The Chores!

I held Sue's slim, brown hand in mine,
And hinted wedding bells must chime;
And heard, "It's them pigs' supper time!"
The Chores.

The Golden Streets I hope to view;
I know just what will happen, too—
Saint Peter will say: "Come in and do—
The Chores!"

WHEAT.

Cost systems in agriculture are getting on as scientific a basis as in manufacturing. The day's gone when the farmer kept his few records in a nail keg.

It's learned now, that about a third of the cost of producing wheat goes to man and horse labor. Fertilizer, binder twine and seed take ten per cent, threshing nine per cent. Interest on land and machinery investment absorbs 29 per cent. The balance goes for taxes, insurance, etc.

Profits have not yet been analyzed. Awaiting microscopes.

POULTRY NEED ATTENTION IN SUMMER WEEKS

Serious Mistake Made When Poultrymen Neglect Stock After Hatching Season—Next Year's Success Depends on Care.

MIX THE GRAIN.

By HARRY M. LAMON.

Many poultrymen, as soon as the hatching season is over, begin to neglect the breeding stock. This is a serious mistake. Much of your success the next year depends on the good condition in which the older birds are kept. Often the feed is reduced at this time as well as the variety curtailed. This is also a mistake. Any one feed alone will not keep the breeders in the best of condition. If they are made to forage for a part of their feed, be sure they have a full feed at night consisting of at least two grains, preferably corn and wheat or corns and oats. Corn, if fed alone, is too fattening, and overfat birds are not in good condition and are susceptible to disease.

It is just as important to feed regularly at this time of the year as ever if you wish to get a good egg production during the summer months, especially the forepart before the birds start to molt.

The health of the fowls requires plenty of water during the hot days of summer. Don't overlook cleaning the drinking vessels each day, inside and out, and scald with boiling water once a week.

If, during the breeding season, the birds have been yarded, it is best to let them out on free range until next breeding season.

Oyster shells and grit are as necessary now as ever. One pound of oyster shells will furnish enough lime for the shells of about eight dozen eggs. In some sections of the country where limestone is present, the grit obtained by the fowls on range is not sufficiently hard to meet their needs and commercial grit must be supplied. Grit composed of quartz or granite is the best Oyster shell should not be used as a substitute for grit as it is not hard enough.

A constant supply of charcoal in granulated form should be available to the fowls.

Birds on range find enough green feed for their needs until the ground becomes frozen.

As a rule one need not furnish beef scrap or other animal feed in the spring or early summer as the birds can generally secure a sufficient supply of bugs and worms. Late in summer and in fall it is advisable to furnish something in the way of meat feeds. If you have plenty of milk give them all they will drink as it will take the place of beef scrap.

If some of the heavier breeds are kept such as Plymouth Rocks, Wyandottes and Rhode Islands, some provision should be made to break up the hens that become broody. Broody hens rarely if ever lay, and therefore hens that are being fed for egg production should be broken up as soon as possible. Broody hens should be removed immediately from the laying house and placed in a coop consisting of a slatted bottom, the coop raised off the ground from six inches to a foot so as to allow the air to circulate freely underneath.

Care should be given to rid the poultry houses of mites as they breed freely during warm weather. They will be found in and around the nests, under the dropping boards and on the roosts. An application once a week of kerosine oil or crude petroleum sprayed thoroughly throughout the house will rid it of these pests. Body lice also must be kept down by a good dusting of sodium floride. This should be repeated in three weeks so as to kill the lice that have hatched from eggs that were on the fowls. Another method of killing body lice is to grease around the vent with some good lice ointment.

Remove the male birds from the flock after the hatching season is over so as to produce infertile eggs.

Bailieboro Beef Ring Strong Again in 1924

BAILIEBORO, June 4.—The members of the Cavan and South Monaghan beef ring held a meeting in the Council Chamber at Centreville.

There was a large number of the shareholders present, and the president, Fred Wood, occupied the chair. It was decided that the ring should open on Friday, June 6, Cleveland Byers being the first to put in a beef.

The average weight of the beef is to be about four hundred pounds when dressed, and the amount of money to be paid or to pay for all the animals weighing over this amount, or animals weighing under this weight is thirteen cents a pound.

Several of the old members have dropped out of the ring this year and new members have taken their places and a twenty-share ring will be held again this summer.

This is the third season for the beef ring to be in operation, and so far there has been perfect satisfaction. Harry Dawson is again acting as butcher.

Outlook Gloomy for Strawberries

CAMPBELLFORD, June 4.—James Alexander, who has a large market garden on Garry Street, says that the outlook for the strawberry crops is gloomy as the frost has killed all the early blossoms. All depends now on the late blossoming. Mr. Alexander gathered his first box of strawberries on June 19th last year, but says that there is little hope of any berries being placed on the local market for at least a month.

Imported strawberries are now offered for sale here at 35 cents per quart box.

MILLBROOK PEOPLE ARE MAKING BIG SHIPMENTS AT LOCAL STOCK YARDS

A Better Day Ahead With Better Living For Steady Farmers

ARE farm people as happy today as our parents and grandparents were with more primitive tools and conveniences? Well, we ought to be, anyway; and for the most part I think we are. We are living on a higher scale, and this method of living costs money.

But farming should give more money than it does. When you think how many are the long hours that farm people work each day it is a fair question to ask: Who has a greater right to comforts and conveniences than the people of the farm? I know of none.

Farmers have been hard hit by inflation and deflation, by overproduction (since food cannot be shipped to millions of people who would like to have it), by high taxes—all following the war. But there is a better day coming. The sky is clearing; and when readjustment finally follows it seems certain that what is considered right for others will not be dented to those who raise the food and make it possible for all other classes to live and prosper.

There are many wise people who think the best period in agriculture is the period just ahead. It looks that way to me. Whether it comes in two years or ten years, I intend to hold on to my farm.—C. W. B.

Proposed Absence of the U. F. O. Shipper and the Shortage of Feed Combine to Produce Long Line.

COLD LINGERS.

MILLBROOK, June 4.—An unusually large consignment of cattle and hogs was brought into the village on Monday for shipment to Toronto. Several times the remark was heard that the "waiting line" at the weigh scales in the stock yards at the station was the longest seen here in years.

Those who brought in stock were:—South Monaghan—W. Seabrooke, L. Finney, W. C. Dawson, W. McAllister, William Finney, George Finney, K. Moncrief, Robert Deyell; Cavan—R. J. McKnight, L. W. Fallis, Jos. Lancashire, I. M. Nattrass, Stewart Hall, J. Might, W. Bristow, Harold Hubbeard, R. Wood, O. Ciomie, Ernie Armstrong, S. Pritchard, S. Fallis W. H. Wood, John Lunn, Walter Lane, W. S. Kennedy, A. Coyte, G. Bonnar, W. Elson, T. Madill, William McKnight, M. Fallis, W. Rowan, Archie Johnston; W. Spratt, Manvers Station.

Mr. T. J. Lang, who is the U.F.O. shipper for this district, is leaving for the West on Tuesday, June 3, expecting to be absent six weeks. Mr. Lang will visit his brother at Basswood, Man., and will also call on friends at Souris, Estevan, and other points. It was probably on account of Mr. Lang's intended absence that such a large consignment of stock was brought in on Monday; the shortage of feed being another possible reason.

Mr. T. Madill shipped a carload of hogs from Frazerville on Monday. Lang and Madill work in partnership in the shipping business, three carloads making up the total shipment to the Union Stock Yards, Toronto, this week.

Mr. George Bonnar, of Cavan is accompanying Mr. Lang on his trip to the West.

Many, both in village and country, have been noticed planting potatoes during the past week. W. D. Albright, superintendent of one of the experimental farms, states that after extended experiments it has been found that a larger crop results from potatoes planted with the cellar sprouts left on them than when these are broken off.

Three classes of tubers were tested—those kept in a cool dark cellar and allowed to sprout, those kept in a fairly warm cellar and sprouted, and those with green sprouts, the result of being placed in a lighted room upstairs.

The last-named gave the highest yield, and those first mentioned the poorest. The "moral" apparently is that a decided advantage would accrue from bringing seed potatoes from the cellar some time before planting and placing them in shallow containers in a fairly warm, bright room until the green sprouts form.

R. A. Cardwell, of Wallace's Point, has finished seeding on his 300-acre farm, the nature of the land making it possible to do the work fairly early this season. Some farmers in Otonabee are still unable to work their ground owing to its low situation.

M. McDowell has now about 1,600 White Leghorn chicks at his commercial poultry farm just outside the corporation limits. A third brooder house has been built to house the additional young fowl.

Another season, Mr. McDowell intends installing an incubator with a larger capacity than the two he has in use, which hold 250 eggs each.

Lingering cold weather keeps the spring still late, the farmers getting in their crops between showers as they have had to do all spring. Growth is very slow, neither wheat nor spring grains making any appreciable progress.

Those who have their gardens planted make the same complaint that growth is practically at a standstill, although those who have hot beds have been enjoying early lettuce, and occasionally radishes have been ready for use, only the size being disappointing.

Getting in crops this spring has been a slow job, but most people have done wonderfully well. W. Elson, 7th Line, Cavan; Kennedy Bros., south of the village; R. Lunn's, Carmel, are a few of those who have practically finished this part of the spring work. Some have planted part of their root crop and are intending to prepare ground for corn, though it would not be wise to get it all ready before planting, as a sudden shower might make it necessary to do the work all over again.

MANITOBA GETS MILLION BEES

Forty Million Shipped In From South to Add to Wealth of Province.

WINNIPEG, June 4.—A cheering item to all those eastern and western people who are financially interested in the future of Manitoba in a large way, is that which relates to the importation last week of the largest consignment of bees ever sent into Western Canada from the south—40,000,000 of them, intended for wide distribution throughout the province, to a large number of small buyers who had sent in their money to a local dealer.

Experts state that bees can be shipped here from the far south, where the season is so much earlier, and can be laid down at a price which beats local wintering costs alone.

The output of honey has been increased in a remarkable manner in the past few years. There was a gain in 1923 of fifty per cent. over 1922. That is, the output was 2,000,000 pounds in 1922, and 3,000,000 in 1923. The increase this year will be more than a million pounds.

In earlier years it was hoped that at some time people might be willing to use Manitoba honey and it was difficult to sell it in competition with eastern honey. Now Manitoba honey is preferred to all others, by Manitoba people, and in time to come honey will be largely exported. The length of the summer day in the province helps the situation materially.

The chief value of the bee is in the effect which the presence of the hives have on the general farm life situation, tending to produce the atmosphere of a true home, so necessary in the open prairie country.

Cobourg Escaped Frosts Without Serious Damage

COBOURG, June 4.—Although there were severe frosts here for several nights in succession, at the latter part of the week, it is not thought that much damage has been done to the fruit buds. Strawberries are fast coming into blossom now, and were scarcely far enough along to be seriously hurt. The same may be said of the fruit buds on trees. A few had their tomato plants cut off, but most of the farmers and gardeners had not set out many yet. Now, however, the plants are being generally set out by farmers who have contracts with the canning factories.

Bethany Farms Helped By a Few Days' Warmth

BETHANY, June 4.—The warm days of last week were a great help to the farmers. Spring grain and grass came along wonderfully well, and some fields which were previously too wet for sowing operations are now being seeded.

Potatoes are practically all planted and the root crop is going in.

The gardens in the village are all being planted with a rare exception. With nice warm weather continuing, everything will be in normal condition in a few weeks, with the possible exception of hay, which is apparently going to be short.

LOCAL CROP REPORTS

Richard Nurse, of Ennismore, reports that the crops in that district are very good but the cold weather has kept them back, and in the last few weeks they have grown very little. He also states that some of the farmers are having plenty of trouble with their tractors as the ground is too soft and the tractors get stuck very easily.

Mr. B. Morphet, of North Monaghan, states that feed is rather scarce in some parts of that district, and that help is rather plentiful with very few farmers short of help. He states that the crop prospect is very good, and that most of the farmers expect to have a good crop this season.

William Crow, of Cavan Township, is not very pleased with the crop outlook, and states that the crops at present are not much to brag about and that the prospects are very very poor. He said that the ground has dried up very fast, and that the crops will be very poor this year if they don't soon get some warmer weather and showers. The land in this district is as dry at present as it was wet two weeks ago, and this will not help the crop any.

USE WARM WATER.

Always wash silk in lukewarm water. Water that is too hot will turn white silk yellow.

SATURDAY'S FIELD DAY PROMISES TO BE BANNER EVENT OF SEASON

High-Class Programme Provided For The Occasion—Something For Everybody.

C.G.E. VS. COBOURG

Rangers' Band Will Lead Parade And Provide Music At Grounds.

There was a meeting last night of the Committee in charge of the Field Day to be held at the Exhibition Grounds next Saturday afternoon, when those in charge of the different items on the programme reported.

By permission of Lieut. Col. F. L. Bradburn, the 57th Regiment Band will lead the parade of decorattend bicycles and tri-cycles which will leave Central Park at 1.45 p.m. It has been decided to allow all riding a decorated bicycle or tricycle in the parade to enter the grounds free of charge.

Commencing at 2 o'clock at the Exihibition Grounds the cycle and foot races will be run off.

From 3 to 4 o'clock there will be four events taking place at the same time.

On the large diamond in front of the grand stand the Kiwanians and Rotarians will meet in a baseball game. The Rotarians have their team selected but the Kiwanians have not announced their line-up yet.

On the Bantam diamond the C.G.E. and Thistles Girls teams will play a league game of softball. These are two of the best teams in the local league.

Campbellford and Nomads have been secured to play their Charity Cup Football game as part of the programme and this game will be called at 3 o'clock.

At 4 o'clock C.G.E. baseball team will be at home to Dye Works team of Cobourg in a Midland League game. This will be the first appearance at home of the C.G.E. team this season.

There has been a splendid response to the advance ticket sale and everything points to a great crowd on Saturday.

It is well recognized that more playing grounds are needed in Peterborough if the young players are to get a chance and Exhibition Park seems to be the solution. The Bantams and Midgets can carry out their schedule there without conflicting with teams in any other series as they have their own diamond. And the Juveniles will be well taken care of on the large diamond in front of the grand stand sharing it with the Intermediates. As there are only two teams in the Junior series they will likely be able to finish their schedule at Riverside Park.

There is also a pitch for football and another corner available for cricket.

An arrangement has been made with the Exhibition Board whereby the Sports Committee will endeavour to get the grounds in shape and maintain a caretaker. The players who have been working out there are delighted with the accomodation provided and it promises to be one of the busiiest spots in the City this year.

C.G.E. MEET QUAKERS TOMORROW EVENING

Should Provide Interesting Mercantile League Game For The Fans.

Tomorrow evening at Riverside Park the C.G.E. and Quakers will meet in a Mercantile game, which will get away at 6.15.

Both teams have lost a game and each are looking forward to getting in the win column. The Quakers have a good team and they have been practicing hard the last few days. Turner will likely do the heaving for the porridge makers. The C.G.E. will send a much improved team on the field than the one that face the Lockworks. Scotty McPherson is expected to do the mound work for the Generals.

There have been good crowds attending the Mercantile game and they have been dished up some snappy ball. There is no admission charge at the Mercantile games, but the hat is passed.

HOFFMAN STAYS IN CELL.

Convicted Slayer to Remain Locked up for Ten Days.

OSSINING, N.Y., June 4. — Harry L. Hoffman, convicted of the murder of Mrs. Maude Bauer on Staten Island, and sentenced to Sing Sing prison for twenty years, spent all to-day locked in his cell, with the exception of the meal periods.

Hoffman will stay in his cell for 10 days, according to the rule for new arrivals. The attendants at the prison said that he asked no favors and made no complaints.

Hoffman was not allowed to read newspapers or receive mail. The reading privilege will be withheld until he graduates from the reception squad.

LEAGUE STANDING

AMERICAN LEAGUE.

	Won	Lost	P.C.
New York	23	14	.622
Boston	22	14	.611
Detroit	24	18	.571
Washington	19	19	.500
St. Louis	18	21	.462
Chicago	17	20	.459
Cleveland	14	22	.389
Philadelphia	14	23	.378

NATIONAL LEAGUE

	Won	Lost	P.C.
New York	28	15	.651
Chicago	25	18	.581
Brooklyn	21	19	.537
Cincinnati	22	20	.524
Pittsburgh	20	21	.488
Boston	17	21	.447
St. Louis	18	24	.429
Philadelphia	12	25	.324

INTERNATIONAL.

	Won	st	P.C.
Baltimore	26	12	.684
Toronto	27	16	.628
Buffalo	19	16	.543
Rochester	20	19	.513
Reading	18	18	.500
Newark	19	19	.500
Syracuse	12	26	.316
Jersey City	12	27	.308

THE MIDLAND LEAGUE STANDING.

C. N. R., Cobourg	2	0	1.000
Raybestos, Peterboro	1	1	.500
C. G. E., Peterboro	0	1	.000
Dyeworks, Cobourg	0	1	.000

ENGLISH DERBY DECIDED TO-DAY

Nearly Thirty Three-Year-Olds Compose Field For World's Greatest Race.

MILLIONS OF BETTORS.

LONDON, June 4 (Canadian Press). — One topic is on almost every tongue in England to-day—the Derby. At three o'clock this afternoon this greatest of all horse races will be run by a field of about thirty 3-year-olds over the renowned mile and a half course at Epsom Downs, with perhaps a million people looking on.

Uncounted other tens of millions gathered over all the Empire, and indeed, the world, will await the news of the winner with interest, for every one of the British breed who bets at all, bets on the Derby, no matter where he may be.

The biggest pot of all the many that are won on the Derby is piled up, not in the pounds sterling of London, but in the rupees of India—the Calcutta Sweepstakes.

In London there is the Stock Exchange Sweepstakes, with 50,000 pounds sterling in it for the one who holds the name of the winning horse, and everywhere throughout the country, in every club, almost in every office—even among little children who have only pennies to place—there is money to be won on the outcome of the great classic.

Most of the great stables of the Kingdom will send their best three-year-olds to the starting post. The Earl of Derby, whose sporting ancestor gave the race its beginning and its name in 1780, has entered Sansovino, which ranks third in the betting at 10 to 1.

King George, who has yet to have his name enrolled with his father's as a winner of the Derby, will be represented by Resinato, considered an outsider. The King's first string colt, Knight of the Garter, has been withdrawn, as he had gone lame.

Next to a royal victory, the country as a whole would be pleased most by the triumph of the colours of the House of Derby, for two centuries illustrious in the sports of old England. But their colts are not favoured to win.

The favourite is Diophon, by Grand Parade, out of Donnetta, carrying the colours of Aga Khan, with odds of 6 to 1.

Next in the list is Lord Woolavington's Tom Pinch at 10 to 1.

Lord Astor's two entries, Bright Knight and St. Germans, are at 100 to 9 and 100 to 7, respectively.

Ben Irish, who won the Derby with Papyrus last year, has entered Dawson City, son of Spearmint, the Derby winner of 1906.

Steve Donoghue, who has ridden five Derby winners, and is the only jockey to win three successively, will have the leg up on J. B. Joel's Defiance. There will be two American jockeys at the post, Archibald, who rides the King's entry, and O'Neill, on Sir Edward Huton's Spalpeen.

The going is almost sure to be slow and the course wet, from the daily rains of the past week, and heavy, and it is expected that the contest will make even greater demands than usual upon the stamina of the thoroughbreds.

DODGERS YIELD TWO TO GIANTS

New York Has Won Nine of Its Eleven Starts From Neighbors.

NEHF WENT ROUTE.

NEW YORK, June 3. — New York increased its season's successes over Brooklyn to nine victories in eleven games, by winning both sections of a double header to-day by scores of 9 to 2 and 3 to 2.

In the first game Nehf lasted 9 innings for the first time this season, while New York knocked Ruether out in the first frame. Splendid support saved Bentley in the second game, which Jackson won by hitting a home run with Kelly on base. Scores:

1st game:
Brooklyn ..... 000000202 — 2 10 1
New York ..... 41030010x — 9 14 2
Ruether, Dickerman and Taylor; Nehf and Snyder.

2nd game:
Brooklyn ..... 000010001 — 2 9 0
New York ..... 10200000x — 3 9 2
Greene, Osborne and Deberry; Bentley and Snyder.

Only Two Hits.

PHILADELPHIA, June 3. — Mitchell held St. Louis to two scratch hits to-day and Philadelphia shut out St. Louis 6 to 0. Bunched hits enabled the home team to score runs when needed, while Sand's home run in the fifth added to the Phillies' total. Score:
St. Louis ..... 000000000 — 0 2 1
Philadelphia ..... 20011002x — 6 9 0
Haines, Sherdal and Gonzales, Niebergall; Mitchell and Wilson.

Dixey Deserved Shut-out.

BOSTON, June 3. — Cincinnati bunched hits off Genewich in the second, fourth and fifth innings, knocked him out of the box and defeated Boston by 5 to 1. Eppa Rixey pitched shut out ball throughout. He held Boston to five hits and did not give a base on balls. But for a wild throw by Fowler, which allowed Stengel to score from second, Rixey would have had a shutout. Score:
Cincinnati ..... 020210000 — 5 11 1
Boston ..... 000010000 — 1 5 1
Rixey and Wingo; Genewich, Stryker and O'Neil.

LEAFS WIN AT KEENE BY 7-0

Juvenile Champs. Tack Another Shield To Merchants' Trophy.

A GOOD GAME

Maple Leafs added a second shield to the Merchants Cup at Keene yesterday afternoon by defeating the East Peterborough Leaguers by the score of 7 to 0.

The Leafs batted well and played errorless ball, retiring the side in order in six of the seven innings. Bradley worked five innings, allowing two singles, and Earl Donnelly finished the game when only six batters faced him.

The Keene team were unfortunate in letting loose several costly wild pegs, otherwise Manager McCarthy's Athletes performed well. A. Renwick at first had a double play unassisted. The scoring summary:

Maple Leafs.	AB	R	H	PO	A	E
Delahaye, c	4	1	1	5	1	0
LeBarr, 1b	4	2	2	8	1	0
Franks, 2b	4	0	1	2	1	0
Bradley, p, rf	3	0	1	0	4	0
Holland, lf	4	0	1	2	0	0
Scully, 3b	3	0	0	2	2	0
Masterson, lf	3	1	1	1	0	0
Grant, rf	2	2	1	0	0	0
Donnelly, p	1	1	0	0	0	0
Collins, ss	1	0	0	1	0	0
Hunt, ss	2	0	0	0	1	0
	31	7	8	21	10	0

Keene.	AB	R	H	PO	A	E
Nelson, 3b	3	0	1	1	1	1
C. Robertson, c	3	0	0	5	1	1
A. Fletcher, 2b	3	0	1	1	2	2
G. Fletcher, lf	3	0	0	1	0	0
M. Robertson, p	2	0	0	0	4	0
McCarthy, ss	2	0	0	0	2	0
Whalen, cf	2	0	0	0	0	1
M. Renwick, rf	2	0	0	1	0	0
A. Renwick, 1b	2	0	0	12	0	0
	22	0	2	21	10	5

By innings—
Maple Leafs ..... 0010303—7
Keene ..... 0000000—0

Two-base hits, Delahaye, Franks; sacrifice fly, Hunt; hits off, Bradley 2 in 5 innings; struck out, by Bradley 3, by Robertson 3; double play, unassisted, A. Renwick. left on bases, Maple Leafs 4.

Umpire, Pollard, Keene.

MASSEY TEAM NOTICE

The following Massey players please meet at the usual place, Thursday next, at 5.45 p.m., for the game with the C.P.C. Greybirds.

Saunders, Cooper, Slaughter, Pulley, Smith, Naish, Ashmore, Edgar, Vinnette, Laughlin, Cordery, Bell, Goldie.

And Yet They Say "Keep Your Eyes on the Ball"

EVA MILLER HOLDS THE FLAG WHILE ETHELDA BLEIBTREY HOLES OUT.

Indoor golf is gaining in popularity. You see in the accompanying photograph a coupe of reasons therefor. The lady doing the putting is Ethelda Bleibtrey, noted swimming champion. Her undraped companion, Eva Miller, is likewise a swimmer of no limited skill. They were snapped while playing a match over a nine-hole indoor course in New York.

WESTERN CLOCK DEFEAT THE LOCKWORKS IN MERCANTILE GAME

Wolfe and Bradley Hit Hard—Hardill's Work Was The Feature.

SCORE WAS 10-9

Last Night's Win Puts Clock Makers On Top Of The Heap.

In a game that was featured by good and bad baseball the Western Clock defeated the Lockworks 10 to 9, at Riverside Park in the Mercantile League.

The game was a thrilling one with plenty of heavy hitting by both teams, the Western Clock getting eleven hits and the Lockworks six.

Bradley was on the rubber for Lockworks. He turned in a good game, considering the fact that he had just pitched a game in Keene two hours before. He was touched for eleven hits, four of them being triples and two of them doubles. He issued only one pass.

Wolfe who did the heaving for the Westclox was only touched for six hits, but he walked four men and hit three others.

There were some good fielding and hitting plays. "Hip" Hardill was the shining light for the Westclox. The big first baseman cracked out two triples, a double and a single in four trips to the plate. In the last innings, with a man on third and two out, Hardill saved the game for the Western Clock when he leaped high in the air to nail "Duke" Neary's hard hit with his gloved hand. It was one of the most sensational catches witnessed at Riverside in a long while. If Hardill had not stabbed that ball the Lockworks would have had the game tied and they might have won out in that frame. Prossers got a triple and a double and Wolfe got a triple for the Clockmakers.

First Inning.

Westclox—Barrie flied to right. Hensley flied to Black. Prosser was safe on Nichols' error and scored when Hardill doubled to right. Wolfe fanned. One run, one hit, one error.

Lockworks—Thorndyke was hit. He stole second and scored when Wolfe threw high over second. Jobbit walked. Nicholls walked. Bradley was hit, filling the bases. Neary hit to Barrie who threw wild home, Jobbit and Nichols scoring. Black fanned. Bradley scored on Holladn's sacrifice. Connors doubled to right scoring Neary. Thorndyke fanned. Six runs, one hit, two errors.

Second Innings.

Westclox—Baptie grounded out to Hunt. Lundy single and stole second. DeGraw flied out to Bradley. O'Brien flied to Nichols, who made a good catch. No runs, one hit, no errors.

Lockworks—Jobbit flied to Hardill. Nichols fanned. Bradley grounded out to Hardill. No runs, hits or errors.

Third Innings.

Westclox—Barrie fanned. Hensley was safe on Bradley's high throw to frist. Prosser tripled to center scoring Hensley. Hardill singled to right scoring Prosser. Wolfe singled to center, Hardill stopping at third. Baptie fanned. Lundy singled to center scoring Hardill and Wolfe and taking second on the throw-in. DeGraw grounded out to Black. Four runs, four hits, one error.

Lockworks—Neary grounded out to Wolfe. Hunt fanned. Black flied to Hensley. No runs, hits or errors.

Fourth Innings.

Westclox—O'Brien fanned. Barrie missed three. Hensley whipped nothing but the cool breeze. No runs, hits or errors.

Lockworks—Holland singled to right. Connor fanned. Thorndyke singled to left advancing Holland to second. Holland was nipped stealing third. Jobbit beat out a hit to second, Thorndyke landing at the middle sack. Thorndyke scored when Prosser threw low to get him stealing. Nichols fanned. One run, three hits, one error.

Fifth Innings.

Westclox— Prosser doubled to left. Hardill tripled to right scoring Prosser. Wolfe sacrificed Hardill home the out being made by Nichols. Baptie safe on Nichols' error. Lundy hit to Thorndyke who tried to get Baptie and both runners were safe. DeGraw singled scoring Baptie. Lundy scored on Bradley's wild pitch, DeGraw going to third. O'Brien walked and stole second. Barrie fanned. Hensley flied to Holland, who made a good catch. Four runs, three hits, one error.

Lockworks—Bradley was safe on Barrie's error. Neary beat out hit to second. Neary and Bradley worked a double steal. Hunt flew out to Hardill and Bradley scored on Hardill's low throw to get him at the plate. Neary stole third and scored on Prosser's bad throw to nip him. Black grounded to Hardill. Holland hit to Hensley, whose throw to first was low and the batter pulled up at second. Connors was hit. Thorndyke grounded out to Barrie. Two runs, one hit, three errors.

Sixth Innings.

Westclox—Prosser flied to Hunt. Hardill tripled to left hit fourth hit. Wolfe tripled to right scoring Hardill. Baptie fanned. Lundy fanned. One runs, two hits, no errors.

Lockworks—Jobbit fanned. Nichols doubled to left. Bradley grounded out to Hensley, Nichols going to third. Neary drove a hot one down first which Hardill leaped high in the air to nab. It was a great catch and it saved the game for the Clockmakers. No runs, one hit, no errors.

Lockworks	AB	R	H	PO	A	E
Thorndyke, ss	2	2	1	0	0	0
Jobbit, c	3	1	1	9	0	0
Nichols, 2b	3	1	1	1	1	2
Bradley, p	3	2	0	1	0	1
Neary, lf	4	2	1	0	0	0
Hunt, 3b	2	1	0	1	1	0
Black, 1b	3	0	0	3	0	0
Holland, rf	3	0	1	2	0	0
Connors, lf	2	0	1	1	0	0
	25	9	6	18	2	3

Westclox	AB	R	H	PO	A	E
Barrie, 2b	4	0	0	0	1	3
Hensley, ss	4	2	0	1	1	1
Prosser, c	4	3	3	7	0	2
Hardill, 1b	4	2	4	9	0	0
Wolfe, p	4	1	1	0	1	1
Baptie, lf	4	1	0	0	0	0
Lundy, 3b	4	1	2	1	1	0
DeGraw, rf	3	0	1	0	0	0
O'Brien, cf	2	0	0	0	0	0
	33	10	11	18	4	7

Summary—Two base hits—Connors, Prosser, Nichols. Three base hits—Prosser. Hardill 2, Wolfe. Struck out—By Bradley 9, by Wolfe 7. Base on balls—by Bradley 1, by Wolfe 4. Hit by pitcher—By Wolfe 3 Thorndyke, Bradley, Connors). Umpires—Phelan at the plate and Serth on the bases.

By innings:
Wesern Clock ..... 104041—10 11 7
Lockworks ..... 600120— 9 6 3

PROHIBITION LAW HAD NEED OF BIG CLEAN-UP

PRINCETON, Kentucky, June 3.—(Canadian Press.)—Five of the chief law enforcement officers of Princeton and Caldwell counties are under arrest to-day as a result of a sweeping clean-up of alleged prohibition law violators.

City Judge Dorr, describing the conditions which led to the clean-up, said: "Last week it was possible to get a drink in most any church and it was nothing unusual to see a bootlegger teaching a Sunday school class."

ELEVEN PASSES OFFSET 13 HITS

Buffalo Handed Game by Generosity of Moore—Jersey City Lost in Tenth.

LEAFS HIT FREELY.

BUFFALO, N.Y. June 3.—Buffalo won the last of the series with Rochester by 7 to 5. The Tribe outhit the Bisons, 13 to 5, but could not win, owing to the generosity of Moore in issuing passes, giving no less than eleven tickets to first. Buffalo did not register a hit until their fifth inning. In the sixth Burns cleaned the bags with a triple. Both Griffin and Merkle hit home runs with none on the runways. Score:
Rochester ..... 110 000 201—5 13 3
Buffalo ..... 002 005 00x—7 5 2
Moore, Terhune and Munn; Reddy and Hill.

Skeeters Effort Failed

BALTIMORE, June 3.—With Jersey City leading 3 to 1, Sheedy knocking a homer with a man on base in the eighth, tied the score, and Porter's triple, following Jacobson's single in the tenth, gave the Orioles a 4 to 3 victory and the series, three games to one. Freitag put the visitors in front in seventh when he followed Walsh's double with a homer. Score:
Jersey City ..... 000 010 200—3 5 0
Baltimore ..... 100 000 020 1—4 9 1
Fileshifter and Freitag; Thomas, Ogden and Cobb.

Toronto Win Again

SYRACUSE, June 3.—Toronto defeated the Syracuse Stars again this afternoon, hitting Meine strongly in the seventh inning and scoring three runs. The score was 6 to 2. For six innings Satterfield and the local hurler engaged in a pitching duel with honors even. Taggert's freak home run in the third inning gave the Stars their runs. The ball was hit on a line through the infield and bounced over the left field fence. Thevenow's fine fielding featured the contest. Score:
Toronto ..... 100 001 301—6 13 1
Syracuse ..... 002 000 000—2 8 0
Satterfield and Stanage; Meine, Reinhart and McKee.

Four From Miners

READING, Pa., June 3.—Newark cleaned up the series here to-day defeating Reading, for the fourth time in a row, 5 to 3. Goeckel held the Keys to three hits in the first six innings. Score:
Newark ..... 002 020 100—5 13 1
Reading ..... 010 000 110—3 8 1
Goeckel, Lynch and Devine; Tuero, Smallwood and Haley, Lynn.

SHOCKER TAKEN OUT IN FOURTH

St. Louis Browns Lose First Game of Series With Boston.

YANKS BEAT CHICAGO.

ST. LOUIS, June 3. — Urban Shocker was batted from the box in the fourth inning and St. Louis dropped the first game of the series here to-day to Boston, 8 to 7. The game finished in a succession of batting rallies by both teams, which held the result in doubt. Boone, Harris and Sisler pounded home runs. Score:
Boston ..... 102100031—8 14 1
St. Louis ..... 0100 0202—7 13 1
Quinn, Ehmke, Murray, Fuhr. Ferguson and O'Neill; Shocker, Baine, Pruett and Severeid.

Yankees Win 6-3.

Chicago, June 3. — New York bunched hits with Chicago's errors and defeated the latter 6 to 3 in the first game of the series here to-day. Pennock, backed with perfect support, pitched well, having only one bad innings when the locals made all their runs. Score:
New York ..... 201001101—6 13 0
Chicago ..... 000000030—3 8 2
Pennock and Schang; Thurston and Schalk.

Two Hits for Tigers.

DETROIT, June 3. — Zachary, Washington's left-hander, held Detroit to two hits and the Senators defeated Detroit 11 to 1. Haney was the only Tiger to get to Zachary's delivery, hitting a single in the fifth, and getting another in the eighth. Score:
Washington ..... 221300012—11 14 1
Detroit ..... 100000000— 1 2 1
Zachary and Ruel; Cole, Johnson and Woodall.

BELLEVILLE IS SATURDAY CARD

Grand Trunks Have Never Played a Dud Game With Petes Here.

ONLY WILLIAMS ABSENT

Belleville, the Petes chief stumbling block in previous Central Ontario League campaigns and who two years in succession have won the pennant after a play-off series with Manager Solomon's aggregation make their first appearance of the present season at Riverside Park on Saturday.

The fans are looking forward to this clash as a sure fire success.

There never has been a "dud" game yet with the Belleville crew at Riverside Park and nearly every battle fought by the two teams there has been in doubt until the final out was registered.

The Trunks, still under the leadership of Walter Gerow, the quiet but capable pilot who has been at the helm in previous pennant hunts have few new faces.

All the oln guard except southpaw Johnny Williams are still in action and the only newcomers are Keon and Jeffrey, new pitchers and A. Weir, a young substitute outfielder.

They have been getting good pitching from John Oulette and the hitting of Weir and Billy Mills has been frequent and hard.

Weir had a spotty season last year but all reports indicate that he is going in hit old time form in the field while he has been a "hittin' fool" with the willow.

No matter what happens in Kingston or Belleville today the leadership will be at stake on Saturday for a Belleville win and a Peterboro loss today would enable the Petes to remain tied for the leadership by winning on Saturday while if the results were vice versa today the Trunks would have a chance to even up in the week-end game. Should both lose or both win today the winner Saturday would be close to the top.

It is a great old race with four well-balanced teams and every game a fight.

Ten days ago no one called Belleville to take two from Kingston or the Petes to stop Oshawa twice in a week.

Still that was the thing they did nothing else but do.

Frank Hallinan, one of the best umpires that ever donned a mask in the Central circuit will be behind the plate Saturday with Billy Benson on the bases.

It is unfortunate that this big game —one of the best fixtures of the season—should conflict with the Field Day at the Exhibition Grounds but the game was scheduled many weeks before the other event was decided upon.

A GOOD SOFTBALL GAME SATURDAY

One Of The Interesting Events At Exhibition Grounds.

THISTLES AND C.G.E.

The girls' softball game on Saturday afternoon next at the Exhibition Grounds between C.G.E. and Thistles should be one of the best of the season.

Neither team has had a loss so far in their scheduled games. They were to have met before but owing to the backward weather their meeting was postponed.

The winner of Saturday's game will likely take temporary lead of the league, neither team having been defeated so far this year.

C.G.E. defeated the Quakers 20 to 5, while the Thistles put the Quakers away 32 to 6. C.G.E. defeated Y.W.C.A. 13 to 7 and Thistles were able to put Y.W.C.A. out 18 to 4. And the "Y" has a good team. So figure it out for yourself.

Saturday's game will start at 3 o'clock sharp on the Bantam's Diamond at the Exhibition Grounds and will be part of the Sports Committee Field Day programme.

It is said that Quintin Romero-Rojas took a lot of punishment, but it is suspected the spectators took a lot more.

William J. Burns has left the White House, which was nice of him. Most of these political guys take everything.

COGNAWAGAS WON FROM LAKEFIELD

Cogs Showed Great Form and Walloped the Lakefield Twirlers for 12 Runs.

LAKEFIELD, June 4. — In the second game of the East Peterboro League last evening at Lakefield, the Cognawagas won from the Lakeside Crew in a five inning contest by 12 to 1. The Cogs played good ball, showing that they were in a far better condition than the Lakefield team.

Williams and Vannesse who tossed for the Cogs, played a good game. Williams, who pitched the first three innings, allowed 2 hits and struck out three while Vannesse allowed 2 hits and struck out 5. Neither pitcher walked any. Northey who pitched the first four innings for Lakefield allowed nine hits and struck out four while Manning in the last innings allowed two hits, struck out one and walked two.

Line-up:

Cognawagas

	A.B.	R.	H.	O.	A.	E.
Vannesse 3b	4	2	2	1	0	0
Allen rf	4	2	1	0	0	1
Prest cf	4	2	0	0	0	0
Davis c	4	2	3	9	0	0
Shadgett, 2b	4	0	0	1	1	2
Williams p	3	1	1	0	0	0
Grose ss	3	0	1	0	0	0
Wilson lf	3	1	2	1	0	0
Rorke, 1b	3	2	2	3	0	0
	32	12	12	15	1	3

Lakefield

	A.B.	R.	H.	O.	A.	E.
Ridpath rf	3	0	0	0	0	0
MacIlmoyle rf	3	0	1	0	0	1
Northey p	2	0	0	0	3	0
Simpson c	2	0	1	6	1	0
Erskin 1b	2	1	1	3	0	0
Manning ss	2	0	1	2	0	0
Grier 2b	2	0	0	0	0	1
Ridpath lf	2	0	0	0	0	1
Manning 3b	2	0	0	4	0	1
	20	1	4	15	4	4

Two base hits—Grose, Davis, Manning. Sacrifice hits.—Shadgett. First on balls, —off Williams none; off Vannesse none; off Northey two; off Manning two. Struck out—by Williams, 3; by Vannesse, 5; by Northey 4; by Manning 1. Left on bases — Cognawaga 6; Lakefield 4. Wild pitch, Manning. Passed balls, Davis 1. Simpson 3. Hit by pitcher — by Northy, Williams; by Manning, Vannesse. Losing pitched — Northey. Winning pitcher, Williams. Umpires Davis and Smith.

By innings:
Cognawagas.... 2 0 0 6 4—12 12 3
Lakefield..... 0 0 0 1 0—1 3 4
R. H. E.

Two Midland League Teams Meet Thursday

The two local teams in the Midland League meet for the first schedule game on Thursday, June 5th, at Exhibition Park, when C. G. E. are at home to Raybestos.

At present, C.N.R. of Cobourg, are leading the league, with Raybestos in second place and C.G.E. and Dyeworks sharing the cellar. As neither of the local teams can afford to lose another game in the first half there should be an exciting contest.

The Raybestos are hitting around .350 while the Electricians are covering all sorts of ground and playing errorless ball, so that any runs scored by either team will be well earned and it will be anyone's game till the last man is out.

The game will start sharp at 6.00 p.m.

RAILWAY TIME TABLES

CANADIAN NATIONAL RAILWAY. All Trains Daily Except Sunday.

Corrected to date.

No. 91—7.10 a.m., for Lindsay and Toronto.
No. 96—8.10 a.m., for Port Hope and Toronto.
No. 98—8.20 a.m., for Lindsay, Blackwater Junction, Orillia, Midland, North Bay and Toronto.
No. 92—8.35 a.m., for Hastings, Campbellford, Belleville and points on the main line east.
No. 868—8.30 a.m., for Lakefield.
No. 92—12.03 p.m., for Lindsay, Port Hope, Toronto, Buffalo, making connections with the International Limited for London, Detroit, Chicago and Ottawa.
No. 100—12.15 p.m., for Hastings, Campbellford, Belleville and Ottawa.
No. 871—12.25 p.m., for Lakefield.
No. 95—5.34 p.m., for Lindsay, Orillia, Midland, North Bay and Toronto.
No. 97—6.19 p.m., for Lindsay.
No. 94—8.10 p.m., for Port Hope, Montreal and Boston. Carries sleeper for Montreal.

CANADIAN PACIFIC RAILWAY.

(Corrected to date.)

GOING EAST—
11.59 a.m.—Norwood, Havelock, Mountarlaw, Tweed, Perth, Smith's Falls, Kingston, Ottawa, Montreal and intermediate points daily. On Sunday this train proceed east only, as far as Havelock.
8.30 p.m.—Indian River, Norwood, Havelock, Tweed, Daily except Sunday.
12.03 a.m.—Havelock, Tweed, Kingston, Perth, Smith's Falls, Montreal, St. John, Boston and New York. Daily except Saturday.
1.00 a.m.—Havelock, Tweed, Kingston, Perth, Smith's Falls, Ottawa.

GOING WEST—
4.35 a.m.—Myrtle, Toronto, Guelph, Goderich Hamilton, Galt, Woodstock, St. Thomas, London, Chatham, Detroit, Chicago and New York. Daily.
4.55 a.m.—Toronto, (Yonge Street), Hamilton, Owen Sound, Teeswater and intermediate points. Daily except Sunday.
7.25 a.m.—Toronto, Hamilton, Brantford, Buffalo, Rochester, Boston, New York, Galt, Woodstock, London, Chatham, Detroit and intermediate points between Peterboro and Toronto. Daily except Sunday.
9.45 a.m.—Bethany, Lindsay, Orillia, Port McNicol and intermediate points. Daily except Sunday.
2.50 p.m.—Toronto, Hamilton, Brantford, Buffalo, New York, Galt, Woodstock, London, Windsor, Detroit, Chicago and intermediate points between Peterboro and Toronto. Daily.
4.50 p.m.—Lindsay, Toronto and intermediate points. Daily except Sunday.

The best Tobacco for the pipe

Ogden's CUT PLUG

RENDEZVOUS

at Chemong Park OPENS

Five of the best dance musicians of America, have arrived at the Rendevous, Chemong Park, from Buffalo for the season, to provide the many patrons of this popular and refined summer resort with the very latest in dance music.

The Grand Opening of the Rendevous takes place Wednesday, June 4th., at 8.30 p.m. It is the aim of the management to run the Rendevous on the most conservative and refined lines.

Bus leaving Albion Sweets, 9 p.m.

Rainbow Senenaders of Buffalo

A. G. B. SAMUELSON PRODUCTION
A COUPLE OF
DOWN AND OUTS
COMEDY-! ROMANCE-!! THRILLS-!!!

One of the Best!

The big English Special that will bring laughter-and-tears to every Canadian! Not a War story, but a story of a soldier after the war. Something new, different, often pathetic and plentifully sprinkled with laughs.

SEE IT TO-NIGHT! SURE!

HAROLD LLOYD
— in —
"High and Dizzy"

Capitol Entertainment
NOW SHOWING.

BOY KILLERS' PARENTS RICH AND PROMINENT

CHICAGO, June 4.—Behind the two stripling youths, Nathan Leopold and Richard Loeb, confessedly the perpetrators of one of the most amazing homicides in the history of American criminology, can be traced a line of progenitors whose names and works are interwelded with Chicago's industrial and commercial growth.

Since the early '40's the Leopold name has been honored and distinguished in Middle Western business circles by the men and women who have borne it.

And it was only a few years later 1848, that Moritz Loeb came from lower Germany to lay the foundation of the present Loeb millions and to build the reputation for personal honor and business integrity which had not been so much as touched by scandal until this latest incomprehensible act of a boy who "murdered for a thrill."

Samuel Leopold came to the frontier in Michigan with his wife about 1840. On July 2, 1860, Nathan F., father of the boy who faces the gallows, was born on the original homestead.

Steamship President

In 1867 the Leopold family moved to Chicago. The boy was educated in the public schools. Early he showed his aptitude and grasp of business.

He was a figure in lake shipping in 1876, being a member of the firm of Leopold & Austrian. Two years after his marriage to Florence Foreman, in 1892, he was president of the Manitou Steamship Company.

The sisters of Nathan Leopold Sr., married well. One is Mrs. Sam Steele. The Steele family long has been prominent in Chicago's merchant history. Another sister married P. D. Block, and another Harry Greenebaum, whose forefathers started one of the first banks here. The last sister is Mrs. Leo Strauss, whose husband is Judge Henry Horner's uncle.

A son of the Leo Strauss's married a daughter of L. Block president of the Inland Steel Company.

Mother Dead Two Years

Young Leopold's mother, dead two years, was a daughter of one of the best known of the city's bankers, Gerhart Foreman. Mrs. Julius Rosenberg, Mrs. Arthur Schwab and Mrs. Henry Steele are sisters of the late Mrs. Leopold, and, therefore, maternal aunts of the young Nathan and Oscar G. Foreman is the boy's uncle by marriage.

For generations back, young Richard Loeb's forefathers have been noted, not alone for their business prominence, but as well for their many philanthropies and charities. The first Loebs likewise came here from Germany. They were far above the average immigrant in culture and background. Moritz and Johanna Loeb started an unpretentious shoe store here in 1848. He prospered through frugality and business acumen.

Sheriff's Attorney

Albert, father of young Richard was born in 1868, educated in the Chicago public schools and later became associated with Julius Rosenwald, with whom his rise was rapid. Another son, young Loeb's uncle, Jacob M., was long a member of the Board of Education, and in 1916-1919 was its president.

Albert Loeb having receiving an A. B. degree from Johns Hopkins in the early 70's, taught in the night school here while studying law. He began active practice immediately upon entrance to the Illinois bar in 1889 as senior partner of the firm of Loeb & Adler.

In 1901 the firm was dissolved when then Sheriff Magerstadt appointed Mr. Loeb his attorney.

Through this connection he met Julius Rosenwald, Magerstadt's brother-in-law, and he stepped from his law practice to the position of secretary to the great Sears-Roebuck concern, of which he became vice-president in 1908.

In this office, which he still holds, Mr. Loeb's private fortune is said to have increased to around $10,000,000 Mrs. Albert Loeb, who before her marriage in 1894 was Anna Bohnen, is a prominent leader in society and welfare work as a member of that committee of the Chicago Woman's Club.

RABBI WISE ASKS: WHY DIVORCES?

Why Don't Young Women Sell Themselves Outright, He Inquires In Sermon.

PEOPLE DO NOT REALIZE

NEW YORK, June 4.— "Why get a divorce from your husband? Why don't you sell yourself to him for a stipulated price?"

Those questions were asked the young womanhood of the land yesterday by Rabbi Stephen S. Wise in his sermon, entitled "Marriage Partnerships, New and Old."

He asserted that marriage fails chiefly among human failures. Then he added:

"I don't mean to say marriage always fails because men and women themselves are failures; but in my life contact with thousands of men and women it is usually but not always due to human failures.

"Many young persons nowadays are unfitted for partnerships of marriage. It is because the parental discipline—which seems to be a figment of ancient civilization is lacking, and the young people come from homes where they are both morally and spiritually unprepared to be wedded.

"They do not realize the sanctity of marriage or know that it is a lasting, abiding, human relationship.

"Some people say there has been a great change in the marriage relation. That is easy to say. But marriage is a part of life and apart from life, and many of present day marriages fail because there has been a lack of preparedness."

EAST PETERBORO FAIR DIRECTORS HELD A MEETING

Several Changes in the Prize List--Special Prizes for School Fairs

NORWOOD, June 4. — A meeting of the directors of the East Peterborough Agricultural Society was held on Monday afternoon in the Department of Agriculture.

The following members were present, W. Thompson in the chair, S. McGee, W. J. Barrie, E. Hawthorne, J. F. Elliott, R. E. Birdsall, J. D. O'Keefe, J. A. Robb, T. Dunham, D. Barrie, G. Elmhirst, J. A. Knox, W. Burgess, John Scott.

The minutes of the last meeting were read by John E. Roxburgh.

Moved by J. A. Knox, seconded by R. E. Birdsall, that the minutes as read be adopted and signed. Carried.

Moved by R. E. Birdsall, seconded by W. Barrie, that J. Scott be Director of Poultry. Carried.

Moved by R. E. Birdsall, seconded by J. D. O'Keefe, that J. F. Elliott be added to the list of directors on dairy cattle. Carried.

Moved by R. E. Birdsall, seconded

Moved by W. Barrie, seconded by G. Elmhirst, that the prizes on teams in Classes 2 and 3 be $7.50, $5.50, and $4.00. Carried.

R. E. Birdsall offered special $5.00 prize for gelding or filly in class.

Moved by G. Elmhirst, seconded by W. Barrie, that prizes for races be: Open trot, $75.00, $50.00, $25.00; 2.30 trot, $40.00, $25.00, $15.00; green trot, $25.00, $15.00, $10.00. Carried.

Moved by W. Barrie, seconded by T. Dunham, that prizes in bull and heifer calves be equal and herd prize $5.00. Carried.

Moved by J. F. Elliott, seconded by Col. Birdsall, that the society give $25.00 for rural fair exhibit and stock judging contest be cancelled, providing funds can be arranged for school fair exhibit. Carried.

Moved by W. Barrie, seconded by J. A. Knox, that the change recommended by the secretary be passed. Carried.

Moved by J. D. O'Keefe, seconded by D. Barrit, that Class 37 be struck out and prize money be used to apply on school fair. Carried.

Moved by D. Barrie, seconded by S. McGee, that we have the drawing contest again. Carried.

Moved by J. F. Elliott, seconded by J. Scott, that the society give $25.00 towards the drawing contest, and J. D. O'Keefe and D. Barrie be a committee to look after the contest and arrange the prizes. Carried.

SCOTLAND DEFEATED

LONDON, June 2. — (Canadian Press aCble).—The touring South African cricketers beat Scotland today by an innings and 286 runs, Scotland 36 and 67; South Africans 389 for five wickets, declared, Deane 80, not out. Scotland's 36 is the lowest total yet made against this visiting team.

INNOCENT PARTIES CAN REMARRY AGAIN

OTTAWA, June 4.— (Canadian Press.)— Parliament will continue to give innocent party to divorce the right of re-marriage without mentioning the rights of the other party. This decision it is understood, has been reached between the Senate and House committees on divorce and in consequence the House committee this morning put back in some ten divorce bills the old section conferring rights mentioned.

SANTAL CAPSULES MIDY
Easy to Take-Quick to Relieve
CATARRH of the BLADDER
Safe, Successful
Each Capsule bears name MIDY
Beware of counterfeits

THEATRES

AT THE REGENT

WHAT PROMINENT PEOPLE SAY!

Captain Herbert Hartley, commander of the Leviathan: "'Little Old New York' is a most interesting and delightful photoplay, with Marion Davies simply irresistible. Both the American and European film fans will later envy the Leviathan passengers their rare treat. They enjoyed seeing it first."

Albert Lasker, former chairman of the U. S. Shipping Board: "Truly a tremendous achievement. I congratulate Cosmopolitan in setting a new standard of entertainment value with 'Little Old New York.' Marion Davies deserves all praise for her brilliant performance. The American motion picture industry should be as proud of this photoplay as the nation is of the Leviathan."

Vincent Astor: "No photoplay has ever thrilled or delighted me like 'Little Old New York.' Marion Davies rises to new heights as its star."

Congressman Nicholas Longworth of Ohio: "Here is a motion picture entertainment every lover of real entertainment will find wholly worth while as Mrs. Longworth and I did."

Howard Chandler Christy, the celebrated artist: "'Little Old New York' surpasses anything ever screened for sheer artistry. My congratulations to Marion Davies and the Cosmopolitan staff."

Secretary of Labor James J. Davis: "'Little Old New York' is a gorgeous entertainment. No one will want to miss this marvellous photoplay."

Anna Fitziu, noted opera star: "The screen version of this popular play is superb, and Marion Davies is ideal in the stellar role. Like it much better than 'When Knighthood Was in Flower.'"

Fortune Gallo, Impressario of the San Carlo Opera Company: "'Little Old New York' marks a notable advance in screen achievement. Beauty, brains and talent are perfectly blended to create this masterpiece. Marion Davies, in the star role, could not be improved upon."

Albert Keller, general manager of Ritz-Carlton Hotels: "After witnessing Marion Davies in 'Little Old New York' it is easy to understand why America ranks miles ahead in motion pictures."

John F. Hylan, Mayor of New York: "This production is unquestionably the greatest screen epic I have ever looked upon and Marion Davies is the most versatile screen star ever cast in any part. Every man, woman and child ought to see this splendid picture. I must pay tribute to the geniuses in all lines who created such a masterpiece."

AT THE ROYAL

TERRIFIC FIST FIGHT IN "THE HUNTRESS"

A fist fight, realistic and intense, that will cause the audience to grasp their seas while watching with breathless anxiety its outcome, is one of the thrilling high lights of "The Huntress," a First National picture which comes to the Royal theatre Thursday, and which serves to introduce Colleen Moore as a First National star.

The fight is between an ex-pugilist and a bashful city boy, and takes place in a crowded restaurant. Tables and chairs fly about the room. The patrons scatter as the two caracters roll about the floor, each endeavoring to master the other.

There have been several famous screen fights. Perhaps the two best remembered were in "The Spoilers" and in "Tol'able David." But the fight in "The Huntress," which forms the climax of one of the best pictures of its kind to ever be screened, tops them all.

The fight is between Lloyd Hughes, who plays the leading male role in this picture opposite Colleen Moore, and Walter Long, famous screen character man, who plays the principal heavy part.

The all-star cast of "The Huntress" includes also Russell Simpson, Wilfred North, Snitz Edwards and Charles E. Anderson.

AT THE CAPITOL

REGINALD DENNY STAGED A WRECK WITHOUT CAMERA

A "Real" One That Scared The "Sporting Youth" Producers

With his racing car piled in a ditch and every indication that a terrific accident had occurred, Reginald Denny furnished members of his troupe a scare during the filming of "Sporting Youth," his latest Universal starring feature which has its first local showing to-morrow at the Capitol Theatre, that equalled any thrill scene in the picture.

Denny and his mechanic, Earl Miller, were driving from Monterey to San Luis Obispo in Reg's racing car, which was being used in the big road race for the picture, when a collision occurred with a truck, resulting in the wrecking of the racer and knocking a little blue paint off the truck.

Both Denny and Miller were injured, although Denny's injuries were slight. It was necessary to take Miller to a hopsital at Salina, a little town several miles away.

Others in the Denny company, on their way to San Luis Abispo from Monterey, saw the wrecked car, could find no trace of the drivers, and drove furiously to San Luis Obispo from Monterey, more than one hundred miles away.

All day they waited for word from Denny and none came. Production was held up, and Mrs. Denny and her ten-year-old daughter, who had ridden in a car with Harry Pollard, the director, were nearly frantic. Finally, about eight o'clock in the evening, Denny appeared in San Luis Obispo, driving the lately wrecked speedster.

"I'd have been here earlier, but couldn't get the car fixed until a couple of hours ago. All ready to shoot tomorrow," said Reg.

The picture deals with an ambitious young athlete who is working as a chauffeur for an eastern millionaire. Sent ahead to California on one occasion, he arrives in time to participate in the great San Luis Obispo race, made possible because he is mistaken for a famous English driver with a similar name.

Laura La Plante, the recent star created by Universal, a winsome young feminine athlete, plays opposite to Denny. She demonstrates riding ability of the modern "sporting youth" calibre.

Last Time To-Night at 8 p.m.
NOW THE TALK OF FHE TOWN
"Marriage Morals"

ROYAL

COMING TO-MORROW 2.30 and 8 p.m.
Associated First National Pictures Inc. presents

A First National Picture
A Breezy New Type of Western Comedy
Better Not Miss It Either!

LOCAL COLLEGIANS WON FROM COBOURG

Carl Woods Pitched Stirling Ball and Held His Opponents to Two Counters.

For the first time the local Rah-Rah boys demonstrated that Rugby, basketball and hockey are not the only sports in their athletic program, when yesterday afternoon, at Riverside Park, they defeated the husky aggregation from Cobourg to the tune of 4-2.

Considering that it was the first chance the local students have had working together, their victory was all the more creditable.

Carl Woods, the P. C. I. hurler, pitched shut-out ball for seven innings. In the eighth the Cobourg huskies managed to cross the plate twice, which was the only scoring they did, being blanked in the ninth after getting three men on with only one out.

Baker, forming the other end of the local battery, caught and hit well, getting two hits in four times up. J. Baird, at short, and W. McDonald in right field, also fielded well.

For the visitors, Butler, at short, who plays that position for the O.B.A.A., was the shining light.

The P.C.I. lined up as follows: McDonald rf, Goodfellow 1b, Woods p, Cheu 3b, Baker c, Hall m, J. Baird ss, Doughty lf, A. Baird 2b, Young 3b, Ecobichon rf, Fleming lf.

A Detroit barber has installed a wireless set for the benefit of his customers.

JUVENILE GAME AT OVAL THIS EVENING

The East City Hillcrests-Maple Leafs juvenile game, scheduled for this evening, will be played at Nicholls Oval, commencing at six o'clock.

DEMPSEY PUT THREE [illegible] TO DREAMLAND

Rasied Thirty-five Thousand Dollars for the Milk Fund

LOS ANGELES, June 4. — Jack Dempsey, motion artist star, who holds the heavy weight boxing championship as a side line, knocked out three opponents for entertainment of a capacity crowd at Vernon Arena last night. Only one opponent came back for punishment in the second round.

Dempsey attired in lavender trunks laid out his men with ease, grace and precision, and incidentally raised thirty-five thousand dollars for a milk fund.

Rocco Stragmalia, an impulsive Italian, who yesterday was just aching for a crack at Dempsey, and who said that he had blackened the champion's eye in a training bout, was the first victim.

Dempsey assaulted him on all sides till he crawled for cover in the first round. In the second, Jack belabored him for time, humored him somewhat, then soaked right to his stomach—and morpheus reigned.

Next came Joe Ryan, a handsome, strapping heavy weight. Dempsey smote him with a handful of vigor, and he hit the canvas but the champion courteously lifted him to his feet, swung a heavy right and Ryan's star set.

Third and last, Eli Stanton ambled out to slaughter. He began dancing about the champion. Dempsey let him dance, then backed off, measured his opponent, and placed a smashing blow to his chin—and the curtains fell.

Baseball News

The Lindsay Post says: Lindsay baseball fans have to go out of town these days to see real fast baseball of the senior calibre, all of which is to be regretted and does not reflect favorably on the progressiveness of the fans of Lindsay, or the players. Last Wednesday a large number of fans romped over to Oshawa and on Saturday last they went to Peterboro.

There are many familiar faces about the old ball diamond. The Petes have practically the same team, the new man being a young lad called Hall in centre field, a product of the City League. He is fast on his feet and made two shoestring catches at crucial points of the game. With Legon in left field and the pick of Shaughnessy and Wolfe for right field, the Petes have a classy outfield. Legon is probably the pick of the outfield tribes in the C.O.B.L. He was on his toes all the time in Saturday's clash, pulling of two fine catches and cracked out three hits, one a long slashing two bagger in the fourth innings.

Junior Soccer

The C.P.C. Junior Greybirds will meet the Masseys in a league fixture on King Edward Park Thursday evening, June 5th. Kick-off at 6 p.m. Referee, Mr. Frank McKinley.

The following will represent the Greybirds: Killenbeck, Bradley, M. Shadgett, Batley, Feeley, Hotston, Cross, Summers, Foster, Anderson and Linsey.

The Masseys will select from the following: Saunders, Cooper, Grant, Slaughter, Ashmore, Smith, Pulley, Naish, Bell, Cordery, Vinette, Lauchlan and J. Edgar.

The Masseys will journey to Dummer on Saturday afternoon, June 7, to play the North Dummer team in a league fixture. Referee, Mr. F. Keller.

TERRIS WON FROM WAGNER

NEW YORK, June 4.—(Canadian Press).—Sid Terris, local junior lightweight, won a twelve round bout with Kid Wagner here last night and is now in line for a match with Johnny Dundee for the junior lightweight title.

REGENT
Always a Good Show!

Last Night this wonderful Picture played to a Capacity House.
To-night and Thursday will be Last Showing!
Don't Miss Marvellous Photoplay.

Cosmopolitan Corporation presents
MARION DAVIES in Little Old NEW YORK
Ken Blood Orchestra in attendance.
Special
Special Vocal Selection by Mrs. H. Doig.
Feature Picture Starting 8.10 Sharp.
Our Prices—
Matinee - 15c, 20c
Evening: Lower Floor, 25c
Balcony - - - 30c
Doors Open at 7.30.

FASCISM SEEKING TO WIN GERMANY

Hitlerite Uniforms Show In Streets Of German Capital.

STIR NORTHERNERS

BERLIN, June 4. (United Press).—German Fascism is planning to push over farther northward from its birthplace, Bavaria, until it conquers Saxony and Prussia.

It made considerable progress in this direction with "Deutscher Tag" demonstrations in Halle, the once "red heart of Germany." Having succeeded in bluffing the government into permitting the demonstration, while forbidding labor's counter shows, and having seen how well it "got away with it," fascism now intends to visit Germany with more of its public exhibitions.

Incidentally it should be pointed out that German fascism is a vastly different thing than the Italian variety and quite another proposition than the so-called fascisti movement in the United States. The German brand is largely rowdyism, largely the outpouring of a swelled-headed mistaken and misled idea that Germany was not defeated in the war, and that it is again about ripe for a "kaiser" empire and a new war.

It has been called "playing at soldiers." There is much in this idea.

In the event, the youngsters engaged in giving Germany either a new place in the sun, or what is more likely, a new war, intend to convert the more phlegmatic northern states.

In Halle, the Fascisti vowed there should again come a "mighty Kaiser Reich." They swore not to rest until this had been accomplished. They found that their ideas had made good gain in the province Saxony (not to be confused with the free state of Saxony) where only three years ago, communism was rife.

The writer saw Communism snuffed out in mid-Germany at the hands of a thoroughgoing police force in 1921. At that time, it would have been suicidal to hang out the black and white flag of monarchy in the streets of Halle; it would have been the height of folly to stage such a parade of be-helmeted generals, colonels, and boy scout-soldiers.

But just a little over three years later, the Fascisti staged their "Deutscher Tag" in Halle. Not a single Republican banner was shown, nor was the red flag of Communism in evidence.

Some of the display of monarchist flags was probably out of fear. But the enthusiasm was high, and the proof that Halle is no more "the red heart of Germany" was clear.

Halleites explain that as a natural development of the times. The industrial situation is better. There is no sliding mark; there is stable currency—and work. The German is accustomed to the Kaiser idea, doesn't mind taking orders and seems to enjoy "Verbote."

Hence, he is slumping back to his old ideas now that hunger and financial decay no longer haunt him and drive him into the arms of radicalism.

It is true that the communists made a little skirmish in Halle's outskirts. But that there were a handful of dead and wounded was more accidental than intentional. The reds showed no real pep. They had not organized for a real counter demonstration.

And, Halle did not know until the late evening hours of that memorable Sunday that there had been a skirmish between the reds and the police. Moreover, one familliar with German police methods is safe in assuming that there was a little more force used than the situation actually required. In other words, the police wanted to teach the reds a lesson and put them "in their places." This explained, too, their locking up 1,000 communists in a popular park-hall in a suburb from noontime to one o'clock the following morning, on the flimsy pretext that this was necessary to prevent further clashes.

The fascisti had things their own way in the "red heart of Germany" that day in reality.

And this caused them to push their plans for turning Prussia and Saxony into fascisti camps.

They are making some ground. Hitlerite uniforms now show in the streets of Berlin. This never happened until this year.

Noisy fascisti pursue their propaganda in certain restaurants; now and again they hold meetings intended to stir up another otherwise unenthusiastic northern folk

OTONABEE MILLS WON

The Otonabee Mills' soft ball team defeated the Westclox girls Tuesday evening at Central Park by the score of 26 to 6. Miss G. Thorne scored two home runs and Miss F. Greer one for the Mills. The teams were as follows:

Otonabee Mills

F. Greer, pitcher; J. Evans, catcher R. Jay, first base; Miss Hatley, second base; G. Thorne, third base; Miss Thompson, Miss Ferguson, short stop; Miss Campbell, right field; H. Payne, left field; L. Payne, centre field.

Westclox

W. Christmas, pitcher; E. Patterson, catcher; H. Fitzgerald, first base; C. Downs, second base; M. Hunter ,third base; S. Miller, G. Northcott, short stop; M. Thompson, right field; J. Fitzgerald, left field; B. Scot, centre field.

Score by innings:

Otonabee Mills .... 0 0 4 2 3 3 3—11
Westclox .... 3 0 0 0 0 0 0—3

Umpires—A. Kay, Bases S. Calladine.

PEACE LEAGUE WOMEN ARRIVED IN TORONTO

TORONTO, June 4 (Canadian Press). — Members of the Women's League for Peace and Freedom, who arrived here last night, are being tendered a luncheon in a local hotel, and to-night will address a mass meeting at Massey Hall for the promotion of world peace.

Twenty-three delegates from sixteen countries are in the party.

The countries represented by delegates are:

Austria, Bulgaria, England, France, Germany, Czecho-Slovakia, Holland, Hungary, Ireland, Poland, Sweden, Switzerland, Turkey, Ukraine, and the United States and Canada.

The party arrived after a trip through the Niagara fruit belt, with all its orchards in bloom, after a day in Buffalo.

CADET INSPECTION AT THE COLLEGIATE

The annual inspection of the Peterboro Collegiate Institute Cadet Corps will take place on Thursday afternoon, June 5th, at 2.30 p.m. in Central Park. General F. M. Hill and Captain V. W. S. Heron, the district cadet officer of M. D. No. 3, Kingston, will inspect the Cadet unit.

The public are cordially invited.

CRESCENTS WIN FROM ROTARY

Masterson Pitches Sterling Ball Against Rotary Midgets.

WON OPENER 4 TO 0

At the opening game of the Midget City League series last evening at the Exhibition Grounds the schedule was opened with Mayor Turner giving a short talk to the boys and also a few minutes later by connecting the old apple square on the nose. Jack Sullivan, president of the City League did the mound work while Reid Wren did the receiving. The formal ceremonies were very brief and in a few minutes the boys were at it like big leaguers. The game was fast throughout but the Crescents had a little better of the play afer the second innings when they counted, one in the third and two in the fifth. Rotary fought hard to the last man but had to be satisfied with a 3 to 0 beating when the game was over. Both Masterson for the Crescents and Guiry for the Rotarians turned in a good pitching battle, the former having 11 strikeouts while Guiry made ten of the opposing nine watch the last one shoot across with smoke flying to the four winds. Guiry was touched for four hits and his team mates had one error. Austin playing center field for the Crescents was successful in coming through with two hits out of three trips to the plate, while Maserson got the long hit of het game when he walloped out a two bagger. Vick Grady at third for the Crescents was the all round fielding star of the game. He accepted four chances without a slip and sailed the ball across the diamond as straight and as neat as anybody woud wish to see. Graham in the centre garden for the Rotarians turned in a nice fielding game and netted his team's only hit. Walter Creary at first base for the Rotary also played a nice game and pulled down several ones that were ticketed for the fence.

The teams lined up as follows:

Rotary—McDougal, 2b; Archambault, 3b; Lebarr, ss; Goodfellow, lf; Creary, 1b; Graham, cf; Koster, lf; French, c; Guiry, p.

Cresgents—Austin, cf; Rishea, 2b; Starr, ss; Kennealey, c; Grant, 1b; Grady, 3b; Masterson, p; Jones, lf; Barrie, rf.

By innings:		R.	H.	E.
Crescents	0010200—3	4	1
Rotary	0000000—0	1	1

Curly Lebarr handled the game in excellent style.

STRANGLER LEWIS WON.

KANSAS CITY, June 4.—(Canadian Press). — Strangler Lewis, world's heavyweight champion wrestler, defeated Jack Yusta, of Australia, in straight falls here last night. Stanislaus Zybszko defeated Jack Turner of St. Paul.

Four sets of twins were born recently on a Canadian liner's return voyage from Liverpool.

Spring Swallows Bring Replies From The South

SOFIA, June 4. — Two swallows of this spring have brought replies to messages they carried when they flitted for warmer climes last autumn.

Ivan Stefanoff, a school teacher of a nearby village, wrote a message in French, reading: "Greetings from wronged and unhappy Bulgaria," and fastened it under the wings of a swallow that nested in the eves of his house. When the birds returned recently he noticed that one had a wrapping on its leg and capturing it he found the following written in English: "Good times will come for us, the wronged and ill-treated of the city of Melani, India. Feb. 18th."

Another experimenter received a more romantic reply to a message similarly dispatched. He is an official in Haskovo and his swallow brought him from Medina, Arabia: "We beautiful daughters of Mohammed sigh for endearing words and caresses. Ghul Fatme, wife of Hassan bey."

SAY AFRICAN ELEPHANTS ARE HARD TO TRAIN.

NEW YORK, June 4. — In India the elephant loving natives have for centuries been catching wild elephants, breaking them in and working them as regularly as horses and oxen. It is different with the African elephant, but a very few of them have been domesticated. However, officers of the Belgian government, working far in the interior of the Congo territory for the past twenty years, have conclusively proved that the African elephant can be successfully caught and trained to service, along lines very much the same as those pursued with the Indian species Unfortunately, however the African blacks have not the slightest foundation of tame-elephant tradition and inherited elephant knowledge on which to build, and the Belgian officers found Upper Congo negroes as difficult to tame and train as the wild elephants of the jungle.

SPEEDING UP.

An old Chinaman, delivering laundry in a mining camp, heard a noise and espied a huge brown bear sniffling his tracks in the newly fallen snow.

"Huh!" he gasped. "You likee my tlacks, I makee some more."—Everybody's.

Motion Picture Exhibit

DUFFUS MOTOR SALES

Are arranging a Motion Picture Exhibit of agricultural, educational, industriel and comic films, at the following places and dates, next week, at 8 p.m. sharp:

Centreville, Monday, June 9th.
Warsaw, Tuesday, June 10th.
Lakefield, Wednesday, June 11.
Keene, Thursday, June 12th.
Ennismore, Friday, June 13th.
Lakehurst, Saturday, June 14th.
5d 1 w

∴ LOCALS ∴

DR. T. P. McCULLOUGH,

Eye, Ear, Nose and Throat Specialist, 166 Brock St., Phone 36W. dtf

NOTICE

When you need a window cleaner, Call 1353 and we will be there. W. Foster, City Window Cleaner, 'Phone 1353W. 26d 142 203

COME TO-NIGHT,

All Delegates, to Trades and Labour Council. Important Business—Labour Hall, 8 o'clock.

THE SONS OF SCOTLAND

Will meet in the Sons of England Hall, on Thursday, Evening, at 8 o'clock. Business Meeting.

LADIES' WEAR.

Madame Pettit, dressmaker and ladies' tailor, 362 Hunter Street; also ladies' underclothes and hosiery in stock. 5d-27,28,29,4,7

SUMMER BOARDERS.

Summer Boarders Wanted at Dew Drop Inn, Rice Lake, Ontario. Excellent Fishing and Boating. Apply to Mrs. Shippegaw, Alderville, Ont. 1d-132-2242

SYMPHONY ORCHESTRA.

All members are asked to be at the rehearsal at the Conservatory Hall this evening.

DO YOU NEED AN ACCOUNTANT?

If you want your books audited or adjusted; if not satisfied with your book-keeping system; if you want your income tax return prepared for this or other years, or want some dispute adjusted, H. K. Middleton. Phone 911, dtf

HELD ANNUAL PICNIC.

Peterboro Teachers' Institute held their annual picnic yesterday, which took the form of a motor outing to Cobourg, where games and sports occupied the attention of the fifty or more teachers who attended, with dinner at the Hotel Dunham.

GRADUATION EXERCISES.

The graduation exercises of the Nicholls Hospital Training School for Nurses will be held in St. Paul's Church on Tuesday evening, June 10th, at 8 o'clock. An interesting programme has been arranged, and the citizens are cordially invited to attend. There will be no charge for admission. 6d-137-2244

A TEA

Under the auspices of the Women's Association of Murray Street Baptist Church, will be held at the **Home of** Mr. and Mrs. J. P. Cunningham, 517 Stewart Street, on Friday, 6th June, Afternoon and Evening. A good programme is being arranged, and a charge of 25c. All friends cordially invited. 1d-132-2240

A FARM STOCK SALE.

Mr. J. F. Thornton, auctioneer, held a very successful farm stock sale yesterday on the farm of the late James Armstrong, Otonabee.

Practically all the stock and implements were cleaned out.

Mr. Thornton still has the farm property itself, which is an excellent one, for sale.

BE SURE AND COME TO

The Primary Department Concert of St. James' Sunday School, which will be held in Sunday School Hall, corner of Romaine and Aylmer Streets, on Friday Evening, 6th June, at 8 o'clock. The Children will be assisted by some of our best local talent. Admission—Adults 25 cents, Children 15 cents. 1d-132-3456

FOR GRENFELL SALE.

Will those who have used clothing in good condition for the bale for Labrador, kindly leave parcels at Graftons' Store, George Street, any day this week. Strong, heavy clothing for boys and men is very necessary and anything for the use of women and children is most acceptable. Those who wish parcels called for please 'phone Mrs. W. R. Morris, 1095-J. 2d-4,7-2243

COME TO US

With letters, statements, reports, etc., which you wish to send out looking business like, and have them typewritten. We are Public Stenographers and Typists. We also sell, rent and repair typewriters and sell ribbons for all machines. TYPEWRITER SERVICE & SUPPLY CO., 332½ George St. 'Phone 229W. dtf.

BASS, 'LUNGE, JUNE 16TH.

Bass and Lunge season opens on the 16th. Look over your tackle outfit and replenish it from our stock. Open every evening to serve you with the latest and best lures, rods, reels, etc. We will be pleased to let you inspect anything you request.

As a service to fishermen we will keep live minnows, crawfish and dew worms on hand during the season.

Watch for details of our fishing contest.

White's Cycles & Sports, Ltd., 212 Charlotte street. 'Phone 897. 6d-135.

FOR GRENFELL MISSION.

The Grenfell Labrador Mission wishes to acknowledge with thanks the following contributions, which have been handed in: Mrs. W. Kidd, $5; Mrs. Munro, $2; Mrs. W. E. Conway, $2; Mrs. J. Mills, $1; Mrs. R. J. Devey, $1; Mrs. James Garside, $1.

Those interested in the work of this Mission are reminded that the amounts contributed so far this year fall short of totals of previous years. The society would be deeply grateful if subscribers of former years, who have so far overlooked this matter, would see their way clear to assist this worthy cause before the lists are closed. Subscriptions may be sent to the local treasurer, Mrs. Gerald Wood, Box 990.

Advertise in the Examiner

Wedding Gifts for June Brides

There is nothing appreciated more by the June Brides than a nice piece of Silver or China. We have received some special pieces that we will be pleased to show at very reasonable prices.

Silver Bread Trays,
Silver Cake Plates,
Silver Sandwich Trays,
Silver Tea Sets in Sterling,
Silver Salts and Peppers,

Silver Teaspoons, Cold Meat Fork, Cake Forks, Salad Servers, etc etc.

China Bird Bowls, Cups and Saucers, Vases, Salts and Peppers, etc.

WARNE BROS.
"Diamond Hall"
349 GEORGE ST.
'Phone 880

Society

Mr. and Mrs. R. Cruikshank, Sherbrooke street, has returned home after attending the funeral of Mrs. Cruikshank's brother's wife, Mrs. Robert Baptist, Township of Haldimand. zz

Mrs. Emma Macfarlane, Peterborough, announces the engagement of her daughter, Mary Eleanor, to Mr. Herbert O. Hunter, son of Mr. and Mrs. Edgar Hunter, Port Stanley, Ont. — the marriage to take place quietly, later in June.

Rev. Dr. Blagrave, rector of St. John's Church; Rev. J. D. Paterson, rector of All Saints' Church, and Rev. G. J. Bousfield, rector of St. Luke's Church, are in Toronto, in attendance at the annual Synod sessions of the Diocese of Toronto.

Mrs. Robert Gavine and Mrs. Walter Barringer were delegates yesterday representing the Young Women's Mission Circle of Murray Street Baptist Church, at the meeting of the Peterboro Baptists' Association, being held in Port Hope this week.

Rev. R. Pogue and Rev. M. C. Mackinnon, who are absent from the city on a brief holiday, will attend the fiftieth session of the General Assembly of the Presbyterian Church in Canada, which commences in Owen Sound this evening.

Rev. C. W. Rose, pastor of Murray Street Baptist Church, is in Port Hope, attending the meeting of the Peterboro Baptists' Association.

Mr. and Mrs. C. Liebers and Master Charles Liebers attended the Coates-Gorman wedding in Toronto yesterday, when Mary Vera Gorman, youngest daughter of Mr. and Mrs. Thomas Gorman, of Toronto, formerly of Peterboro, was married to Norman Robert Coates, of Chicago, son of Mr. and Mrs. George Coates, of Toronto.

Delegates appointed to represent Murray Street Church at the meeting of the Peterboro Baptists' Association in Port Hope this week, were: Mrs. W. D. Scott, Miss M. A. Nicholls, Messrs. C. B. Routley and W. W. Richman. Delegates appointed by the Women's Mission Circle include Mrs. W. D. Scott, Mrs L. J. Pettit, Mrs. G. Stenton, Mrs. P. S. White and the Misses Mary Nicholls, Ella Cochrane, Margaret Matthews, Annie Walton, R. Stratton. Mr. A. S. Zavitz led one of the devotional sessions of the conference.

Miss Roberta Jones has returned to Toronto after spending a week with her sister, Mrs. Killinbeck, London street.

Mr. and Mrs. Lyons of Detroit, are the guests of Mrs. R. Davis, Murray street.

Dr. Lillian Grady, of Ogdensburg, New York, was the week end guest of her parents, Mr. and Mrs. P. J. Grady, Water street.

Mr. and Mrs. Duncan Lyons, of Detroit, who have been visiting Mr. and Mrs. L. H. Ingram, Murray street, returned home to-day, accompanied by Mrs. Ingram.

Mr. Elwood Reynolds, of Toronto, is the guest of his grandparents, Mr. and Mrs. R. Davis, Murray street.

Mr. C. Young is the guest of his daughter, Mrs. S. J. Gibson, of Lakefield. Miss Molly Young, who is also in Lakefield, is leaving within the week to join her brother, Mr. Leo Young, at Jackson's Point, on their way to Los Angeles, California, where they will reside in future.

Mr. Jas. Ledgerwood and Mr. Alec McMilne, both of this city, left on the midnight train last night for Scotland. A few of their friends gave them a hearty send-off. It is their intention to attend Wembley Exhibition.

Mr. and Mrs. A. E. Stewart, 550 Aylmer Street, have returned after a ten-day trip to Hartford, Conn., and New York City.

Mrs. Geo. Morrison, of Amherst, N.S., is in the city, the guest of her parents, Mr. and Mrs. J. A. Aylmer.

Mr. and Mrs. G. D. Hazlitt of Oshawa, Mrs. Harris of Bowmanville, and Mr. B. J. Palin, of Montreal, were guests this morning at the Palin-Sanderson wedding.

Mr. George Dinsdale of the Bank of Montreal staff, is spending a fortnight's holiday with friends in Detroit.

Messrs. Alex. McIntyre, L. Cunningham, and V. J. Hargrove, representatives of the James Horn Knitting Company, Lindsay, are in the city on a business trip.

EXAMS DRAWING TO A CLOSE AT MARMORA

Entrance Pupils Working Overtime in Final "Plug" of Preparation.

NEW LIBRARY BOOKS.

MARMORA, June 3.—Examination time is drawing near and the pupils are beginning already to count the number of days left to study. Mr. Prentice is giving his entrance pupils extra time after four. Different classes in the High School have special lessons out of the regular school hours. The first three examinations for the Entrance pupils are held next Saturday in this county—those on art, hygiene and Nature study.

Addition To Library.

A number of especially good, new books have been purchased by the Public Library for the boys and girls. Two new travelling libraries are also being obtained from the department. The juvenile books are: The Rose of Old St. Louis (Dillon); Luck on the Wing (Haslet); The Tree Dwellers (Doppe); The Early Cave Men (Doppe); The Later Cave Men (Doppe); All About Little Black Sambo (Bannerman); Our Little Dutch Cousin (McManus); The Rose in the Ring (Thackeray); Tales of the Red Children (Brown); The Story of Sonny Sahib (Cotes); The Rackety Packety House (Burnett); Johnny Blossom (Zivilgmeyer); The Early Sea People (Doppe); The Junior Cup (French).

One of Mr. Prentice's Entrance pupils, Miss Kathleen Litt, is ill again with heart trouble, and is at present confined to her bed.

A great deal of work is being done on the roads in town this spring. The stone, which is being taken off the lots owned by Mr. T. Potts is being used to fix any bad roads in town.

Mr. and Mrs. Moir, of Campbellford, spent Monday in Marmora on business.

Mr. James Reid and daughter, Edna, of Wellington, were in town visiting friends over the week-end. Since Mr. Reid left town in the winter he has been very ill.

Word was received on Tuesday morning from Mr. Ray Jones, who had motored to Toronto, that his car had been stolen on Monday evening.

Mr. Snell, of Springbrook, was a visitor at the parsonage on Monday.

Mr. F. S. Pearce left on Tuesday to attend the Bay of Quinte Conference of the Methodist Church, held this year in Picton.

Miss E. Shea, Miss Jennie Smyth and Mrs. R. Parker motored to Stirling on Monday evening.

OBITUARY.

MARIA CHIPPENDALE.

The death occurred yesterday afternoon at 3 o'clock of Maria Chippendale, wife of Michael Hefferman, of 639 Reid Street.

The funeral will be held to-morrow morning at 7 o'clock from the late residence, and then proceed by motors to Lindsay, where interment will take place.

WILLIAM POINTS.

The death took place in Millbrook this morning of William D. Points, in his 79th year. He was well known and highly respected in that district, having lived there a number of years.

The funeral will take place on Friday afternoon at 2.30 from the residence of his brother, Rev. Joseph Wilks, at Millbrook.

WILLIAM LYONS.

There passed away this morning, a well-known and highly respected resident of this city in the person of William Henry Lyons, in his 63rd year. He was born in County Monaghan, Ireland, but for the last 46 years he has resided in this city. He was employed by the William Hamilton Foundry for the past 45 years.

There are left to mourn his loss, besides a sorrowing wife, one son Alexander, four sisters and one brother, namely Mrs. John Scales, of Yonkers, New York, Mrs. Robert Scales, of Morningside Drive, New York, Mrs. R. Morgan and Fannie of Ireland, and Samuel Lyons of Astoria, Long Island.

The funeral will be held on Friday afternoon from the late residence on Park Street, and proceed to the Little Lake Cemetery for interment.

WEDDING BELLS

PALIN—SANDERSON.

A very pretty wedding took place at a quarter past eleven o'clock this morning, at St. Paul's Presbyterian Church, when Alice Mae, only daughter of Mrs. Sanderson, 529 Reid Street, and the late Francis Sanderson, was united in the holy bonds of matrimony to Eric L. Palin, son of Mr. and Mrs. F. J. Palin, of St. Catharines. The ceremony was performed by the Rev. Jas. W. Gordon, pastor of St. Andrew's Church, in the absence of Rev. Mr. Pogue. The wedding march was played by Mr. M. B. Chenhall.

The bride, who entered the church on the arm of her cousin, Mr. G. D. Hazlett, of Oshawa, was becomingly gowned in champagne-colored canton crepe, with brown fox fur and black lace picture hat. Her wrap was of navy Poiret twill and she carried a bouquet of Onhelia roses.

The bridesmaid, Miss Dorothy Ferguson, of Elora, wore blue georgette, with black mohair hat, and carried Columbia roses. Mr. J. A. McKenzie, of St. Catharines, acted as best man.

During the signing of the register, Miss Ethel Kennedy, wearing blue taffeta and hat of cream straw, sang "I Love Thee."

Mr. and Mrs. Palin left on the noon train for Toronto. After the honeymoon, they will reside in St. Catharines. A buffet luncheon was served later to about twenty guests at the home of the bride's mother, on Reid Street.

Financial News and Views

Canadian Stock Exchange and Mines | New York Stock Exchange and Curb Prices

TO-DAY'S QUOTATIONS AND OPINION AND REVIEWS OF THE MARKETS.

MINING MARKET.

The strength in the mining market which was evident on Monday, was continued this morning in greater volume. We consider that the movement is only beginning, and look for great activity in the better issues. Most of the trading was done in Beaver which advanced to 19. Hattie sold up to 7 3-4; Keeley sold up to 238, and Wettlaufer 28. West Tree sold up to 7½; Vipond 110; while Bidgood Consolidated went at 9.

The Toronto market was dull; the papers were fractionally weaker on the revived report of a cut in newsprint. Bell Telephone sold up again at 129.

NEW YORK STOCKS.

New York showed some of its old time vigor this morning; practically the whole list was up, and later the greatest interest centred in the rails. The oils were inclined to weaken at noon on the report of a cut in the price of gasoline. There is still considerable uncertainty over the outcome of the coming conventions, and the market will continue to mark time until the political situation is somewhat cleared up.

(Quotations Supplied by Arthur C. Hawley. 'Phone 186).

NEW YORK STOCKS.

	High	Low	Close
Amer. Loco.	73	72¾	72¾
Amer. Asphalt .	37	36	36
Am. Smelters .	62¼	62⅛	62½
Baldwin.....	112½	112	112
Beth. Steel	48¾	48¼	48¼
Anaconda	30⅝	30⅜	30⅜
Amer. Can.	105⅜	103½	103½
N.Y. Central 103		102½	102⅝
Chile Copper	27⅜	27½	27½
Chandler....	48⅜	47	47
Cosden	29	26¾	26¾
Corn Prod.	36	35	35
Ches. & Ohio	79¼	78½	79
Crucible....	52⅜	51¾	51¾
Cal. Pet...	22⅞	22¼	22¾
Davidson Chem.	43¼	47	47
Erie R.R..	26⅜	25½	26⅛
Fam. Players	77⅜	75⅝	75⅝
Gulf States Steel,	67½	66¼	66½
Coca-Cola	67½	67	67
North. Pac.	53¼	53¼	53¼
Pan-Amer. A.	52⅜	50¾	50¾
Pan-Amer. B. ...	51	49¾	49½
Prod. & Refin. ..	25½	25⅜	25½
Reading	53½	53½	53½
Gen. Electric 222½		218	218
U.S. Rubber.... ...	25¾	25⅛	25⅛
Sinclair Oil	19⅜	18½	18½
South. Pac.	89¾	89	89⅜
South. Rail.	57⅜	55¾	56⅜
Studebaker	34⅜	33¼	33½
Westinghouse	57	56¾	56¾
Amer. Wool	69	68¼	68¼
U.S. Steel	97⅜	96½	96½
Rock Island	26⅜	25¼	26¼
Inter. Paper	47⅜	45¾	46
Stan. Oil NJ	35⅛	34¾	34⅞
Stan. Oil Cal.	57¾	56¾	56¾

CANADIAN STOCKS.

	High	Low	Close
Abitibi	58⅜	58	58⅜
Atlantic Sugar ..	14	13	13½
Barcelona	20	19½	20
Bell Tel.	129¼	128	128⅝
Brazilian	49⅜	49¼	49¼
Brompton	32¼	32	32
Brit. Emp. St. F.	9¼	9⅛	9⅜
Brit. Emp. St. C	40	37	40
Canada Bread ..	73	70	73
Canada Cement .	87⅝	87¼	87¼
Gen. Electric ...	53	52¼	53
Detroit United ..	41	41	41
Laurentide	89¼	88¼	89¼
Steel of Canada.	72	70¾	72
Toronto Rly.	92	91	92
Smelters	39½	38½	39½
Breweries	52	51½	51½
Montreal Power.	166	166	166

BANKS

Royal 215		—	—
Molson's 150		—	—
Nova Scotia 251		—	—
Dominion 181		—	—
Toronto 170		—	—
Montreal 237		235	236
Commerce 179½		—	—
Imperial 170		—	—

MINING STOCKS.

COLD.

	Asked	Bid
Argonaut	45	44½
Atlas	5¼	5
Baldwin	4½	4⅜
Con. West Dome . ..	23½	23
Bidgood	9¼	9
Dome	1700	1650
Goldale	21	20½
Hattie	8	7¾
Hollinger Cons.	1290	1280
Hunton	10	9¾
Keora	11¾	11½
Kirkland Lake	20	19¾
Lake Shore	370	360
McIntyre	1670	1600
Moneta	17¼	16½
Newray	30	28½
Preston	11½	10⅞
Tough Oakes	66	65½
Teck Hughes	113	112
Vipond	111	110
W. Hargraves	—	300
Vickers	11	9½

SILVER.

Beaver	19	18¾
Castle Trethewey . ..	71	70
Everett	6	5½
Crown Reserve	57½	57
Keeley	238	233
Lorrain Cons.	26	25¾
La Rose	10½	10
McKinley	12½	12¼
Mining Corp.	—	280
Nipissing	625	620
Peterson Lake	10	8⅜
Wettlaufer	30	28
Lorrain Trout	130	126
Indian	22	21½

INTERESTING FACTS

England imports more than 2,000,000,000 foreign eggs every year.

About 18,000,000 tons of coal are consumed annually in London.

Sunflower seeds yield a valuable food for cattle and poultry.

There are more than 12,000 foxes on fox farms in the United States.

Despite the tens of thousands of wild elephants in Africa, no explorer yet has come upon the carcass of a dead beast that has died in its tracks from natural causes.

The number of wolves in North America is increasing.

All national parks and national monuments are under the supervision of the Secretary of the Interior.

There are 48 square miles of glacier, 50 to 500 feet thick, at Mount Rainier.

Moose and caribou are the principal meat producers among game animals in Canada.

Dolls cannot be traced further back than the reign of Queen Anne in the early part of the eighteenth century.

The largest bell in the world is that known as the Great Bell of Moscow, which weighs 220 tons.

In Zululand the atmosphere is so clear that objects can be seen by starlight at a distance of seven miles.

Regular brushing of the gums as well as the teeth is essential for a healthy mouth.

LIQUIDATOR GAVE EVIDENCE IN CASE

OTTAWA, June 4. Canadian Press—Geoffrey T. Clarkson, liquidator of the Home Bank, appeared before the Committee on Privileges and Elections of the House of Commons this morning and gave evidence in regard to the withdrawal of $4050 from Ottawa branch of the Home Bank by Hon. James Murdock, Minister of Labor, two days before its failure.

Evidence of Mr. Clarkson consisted largely of a review of the correspondence which passed between him and Mr. Murdock, resulting in the return of the money.

An effort by E. Gus Porter, Conservative member for West Hastings, who made charges in House of Commons, to examine witness in regard to a meeting of the directors of the bank, which took place on August 15, 1923, was ruled out by Chairman Archambault.

INSULIN DISCOVERER IS MARRIED QUIETLY

Dr. F. G. Banting and Miss Marion Robertson United Today.

TORONTO, Jan. 5.—(Canadian Press.)— Dr. F. B. Banting, the discoverer of insulin, and Miss Marion Robertson, Elora, were married here to-day. Only near relatives and friends were present.

DESTROY NITS AND VERMIN

In children's hair by using

PARKE'S SKIDOO

A clean lotion to use; not oily or sticky; does the work thoroughly and cannot be detected.

BOND'S DRUG STORE
Corner George and Hunter Streets.

COMBINATION
ElectricRange
Suitable for Cooking Baking and Broiling

Price $25.00
Manufactured by
W. JUNIPER
306 Simcoe St. Peterboro

Read Examiner Want Ads

CHURCH UNION FOR ASSEMBLY

Subject Will Be Discussed Pro and Con

OWEN SOUND, June 4.—(Canadian Press.)— Committee of the Presbyterian church dealing with church union was in session at Knox church this morning and continued this afternoon.

The committee is of the opinion that despite what has happened at Ottawa, Parliament will, at this session, pass a bill which will be quite satisfactory to members of church who favor union. Belief is entertained that the committee of Parliament may this week to some extent reverse the attitude formerly taken and make a report on proposed legislation which is favorable to union. If Private Bills committee finally brings in a majority report unfavorable to union, minority of committee will bring in minority report which is already fully prepared and will, if possible, commit every member of House to hilt on this issue.

It will then be the plan to introduce the same bill in the next session of the House and Ottawa and commit every member of the House again in most complete and thorough way possible. That session of Parliament will be followed quickly by an election and the subject will then be fought out in various ridings.

It is stated by committee on business that church union will not be brought officially before the Assembly until Friday afternoon.

Considerable element of Assembly opposed to union have secured accommodation at the curling rink and meetings were held there this morning and afternoon. It is computed that there will be at least one hundred commissioners in the Assembly opposed to union. Entire membership is 500.

UNCLAIMED MAIL AT POST OFFICE

Allen, Marjorie, 402 Monaghan Rd.
Arnstein, Charles Co., Ltd.
Allen, W. J.
Brazendale, Ed., 6 Cottesmore.
Byone, R.
Brown, Stella J.
Barrett, A., 468 Stewart Street.
Bateman, Mr., Hugh Street.
Bates, Beryl, 241 Park Street.
Blondin, Bruce, 211 Stewart Street.
Bedford, Mrs.
Brown, Mrs. Stella, c/o Miss M. Wilson.
Bradley, Cecil, 519 Romaine St.
Batchelor, E. 209 Dalhousie St.
Benson, Richard, 460 Driscoll Ter.
Campbell, Beatrice.
Carson, Miss, Y.W.C.A.
Coperthwaite, John.
Collins, Arthur, 14 Murray Street.
Cadman, Mrs. Alice, 27 Park Street.
Calbert, F.
Cowan, Jas., 232 London Street.
Chippendale, Mrs., 376½ Water.
Coppaway, George.
Crystal, John M., 220 Edinburgh.
Curtis, F., 193 Smith Street.
Chichetti, Mr. Attilio.
Dean, Thos., 535 Aylmer Street.
Darles, R. M.
Ennis, H.
Earnshaw, Bessie, R. R. No. 2.
Eggleton, F. W., 161 London.
Elliott, Claude.
Elliott, H. J., 449 Aylmer.
Edwards, Samuel A., 545 Sherbrooke Street.
Franks, J. W., 125 Stewart Street.
Fletcher, Miss Uilding, 553 Romaine Street.
Farfallon, Albert, 3 Winning St.
Goodfriend, Miss M.
Harris, Mrs. Findlay, c/o Fred Stapley.
Holland, Mrs., 27 Stewart Street.
Heggum, Miss Dagmar.
Hyslop, William.
Harvie, F. A., 432 Rogers.
Irvine, J. M., 311 George Street.
Jones, C. R.
Jackson, E. L.
Killingbeck, Lila, 134 Muray St.
Lillico, J. T.
Lawder, Mrs. Gertrude L.
Logan, Mrs. 220 Lake Street.
McWilliams, Mrs. Ramema.
McCartney, Mrs. Jeanie, Empress Hotel.
McGrigor, Walter.
McCall, Zetta, Gilmour Street.
McKinley, Miss M.
McEwen, Miss F. I., Nurse.
Morgan, Miss A., 182 McDonnel.
Meison, Mrs. F., 8845 City Hall Avenue.
Oliver Twist Candy Shop.
O'Brien, Thomas, 190 Brock.
Percy, Pansy.
Quinn, Robert, 699 Water.
Smith, Miss, 185 London.
Sloan, E. G., 107 McDonnel.
Stiles, Cecil H., 673 Water.
Smith, John L. P., 332 Water.
Steep, Mrs. G., 70 Ansilie St.
Skilcher, Frank, R. R. 9.
Talbot, M., R. R. No. 3.
Van Norman, Lena, 547 George.
White, Cecil, cor. King and Charlotte.
Wells & Sons, Peter Street, Bakers
Woods, George, 647 Bethune.
Walker, Miss, 457 Albert.
Wills & Sons, Peter St.
Wilson, Mrs. Russell.
Wilson, Leota, McGill St.
Walsh, Mrs. J. R., 515 Romaine.
Wilson, Mrs. J. H.

USED TIRE EXCHANGE
Phone 2123 Corner George and McDonnell Sts.
SPECIAL SALE OF
31 x 4 GOODRICH CORD TIRES GUARANTEED 10,000 MILES 15% OFF
DAWSON & JOHNSTON
VULCANIZING BY SKILLED MECHANICS

OUR SERVICE POSSESSES A SYMBOL OF RESPECTFUL REGARD
BELLEGHEM'S FUNERAL SERVICE PHONE 85
AMBULANCE

Always the Best
Solvay Coke, ton $12.50
Stove and Nut Anthracite Coal ton $16.00
Egg Anthracite, ton ...$15.50
Kentucky Hard Coal, ton, $10.00
Pocahontas Lump Coal, ton, $14.00
No time like the present to put in the winter's Coal.
WOOD
Mixed, 4-foot, cord $8.00
Soft Slab, 4-foot, cord ..$8.00
(Cutting and splitting extra)
HODGSON BROS.
Cor. Dalhousie and Bethune Sts.
PHONE 703

Thursday Specials
Jap-a-Lac Varnishes — Special Sale Till the End of This Week.
Paints, all colours, Turps. and Paint Oil, Whitewash Brushes, Paint Brushes, etc.
Plaster Paris and Whiteing, lb., 5c
Muresco, all colours, in 5lb. pkg. 65c
Fresh Pineapples, large size, each 25c
(Special prices by the Dozen.)
8lb. Sugar (with $1.00 order) 72c
Domestic Shortening, bulk, in 5lb. Lots, lb. 15c
Icing Sugar, 4lb. 48c
Fresh Meats in All 3 Stores.
Our 3 Stores will Close Thursday at 1 o'clock, the Beginning of the Half-Holidays During June, July, and August.
MENDELL BRAUND
For Delivery, 'Phone 348 or 2129.
Main Store, cor. Park and Albert Sts.
C. and C. Stores, 571 Chamberlain St.
Cor. Lock and Lansdowne Streets

For Better Vision
—FOWLER'S Expert Service and the "PEBLO" Quality Lenses are the road to "Better Vision." Use both if you value your Eyesight.
A. A. FOWLER
Phm.B., Eye Specialist.
Ground Floor. - 373 George Street.

SIGNS
"That Are Fit to Read"
HARRIS & BODDY
Sign Service And Painting Contractors
214 Hunter St. Phone 861

Dr. Goodwin Chiropractor
PALMER GRADUATE
106-108 Barrie Building.
Lady Attendant. 'Phone 421
Hours: 10-12 a.m., 2-4 and 7-8 p.m.
Office Closed Tuesday evenings, and Thursday afternoon and evening.

The Following Butchers Will
Close Thursday Afternoons During June, July and August
DALE, ROBERT
FISHER, VERNON
GRADY, JAMES
JOPLING'S 2 STORES
MERVIN, JOHN

CHIROPODIST
DR. N. D. FOOTE
107 Barrie Bldg.
Hours: 9 a.m.-5.30 p.m. Evenings By Appointment.
'Phones: Res. 691J, Office 1730W.
Belleville Tues. and Wed.

Sharon Glasses
Perfect Eyesight
For Perfect Summer Months.
So get the greatest enjoyment out of all outdoor pleasures. You need perfect Eyesight. We will be glad to give you an appointment at your convenience.
M. J. ROCHE
OPTOMETRIST,
186 CHARLOTTE ST.

SERVICE
In comes the vacuum cleaner—out goes the dirt.
Says Mr. Electro-serve
YOU'LL know the blessings of a perfectly clean house after an Electric Cleaner enters it. Let us show you how it works on your own rugs and carpets, and you can judge for yourself.
PETERBOROUGH UTILITIES COMMISSION
DO IT ELECTRICALLY
H. O. FISK, M.E.I.C., MANAGER
PHONE 1218

OUR THREE RETAIL STORES WILL BE
- CLOSED -
Thursday Afternoons
During June, July and August
Canadian Packing Co., Ltd.

"IT'S CONFIDENCE THAT DOES IT"
FLOOR WAX
Keep your floors and furniture in best condition by using JOHNSON'S WAX and PREPARED LIQUID WAX. Have it sent with your Grocery Order.
Household Wax Paste - - - - 50c
1 lb. Household Wax Paste - - - 90c
16-oz. Prepared Liquid Wax - - 85c
8-oz. Prepared Liquid Wax - - - 50c
Summer Thursday Half-Holiday Commences Tomorrow
CAMPBELL'S CREAMERY BUTTER—SWEET AS A NUT
PORTER S. WHITE CO.
334 George St. Phones 1960-1961

REGINALD DENNY
in "Sporting Youth"
CAPITOL - NOW

The Evening Examiner

PROBABILITIES.
Moderate southerly winds; fair and warmer. Friday: Southerly winds; mostly fair and moderately warm; showers towards night.

VOL. LIV., No. 132 PETERBOROUGH, THURSDAY, JUNE 5, 1924 PRICE THREE CENTS

GERMAN NATION'S LAST CHANCE OF SALVATION MARX SOLEMNLY WARNS

Her Desire For Freedom Must Be Evinced to the World and the World Must Prove Its Readiness For An Honorable Understanding, Declares the Chancellor—Sacrifices Demanded of the People to Fulfil the Terms of the Experts' Report.

ECONOMIC UNITY ESSENTIAL.

BERLIN, June 5 (Canadian Press). — Frankly designating the Dawes report as the pivotal point in Germany's foreign relations and reiterating the Ministry's adherence to its previous acceptance of the experts' recommedations as a basis for the approachinng reparations negotiations, Chancellor Marx's statement in the Reichstag yesterday on the occasion of his reappearance at the head of the second Cabinet bearing his name, was occupied entirely with references to the nation's foreign relations as affected by the Dawes report.

The Chancellor avoided any specific mention of measures for the relief of the internal situation, declaring that with the provisions of the Dawes report once approaching execution, the home situation would obviously react to the general movement toward economic rehabilitation. National discipline and unity were indispensable for the achievement of Germany's recovery, the Chancellor observed in his appeal to the Reichstag for its approval of such measures as were required to carry out the experts' programme.

Received as a Whole.

Germany was prepared to receive the report as an unalterable and indivisible whole, and, added Dr. Marx, the opposing parties to the pact would be expected to assume the same attitude, especially with respect to the adoption of all measures necessary to place Germany in a position to fulfill her obligations.

The Government's statement met with only a few dissenting voices, and it will be debated by the Reichstag parties to-day.

Collapse Threatened.

In explaining the Government's policy to the Reichstag the Chancellor asserted that Germany's economic life was in a miserable, if not a desperate, condition, threatening a complete breakdown, unless some relaxation of the monetary stringency could be attained. The Government saw in the experts' report a way out of the crisis since in its note of 17th April it had assured the Reparation Commission of its readiness to collaborate in the experts' plans. In accordance with this note, said the Chancellor, the present Government will continue its programme for carrying out the work.

When the committee's working "reports had arrived at an agreement," Dr. Marx continued, the German Government would submit necessary bills and do everything to make the report a reality, and the Government hope dfor the Reichstag's co-operation. Such bills and decrees, however, would only come into force when it was clearly and unequivocally shown that the other parties concerned would also accept the report as an indivisible whole, and when certainty prevailed that the other side was concurrently taking all measures to restore Germany's capacity to fulfill its terms.

Restore Economic Unity.

The economic and financial unity of Germany and her administrative sovereignty, said the Chancellor, must be restored, as otherwise the obligatons demanded in the report could not be assumed.

The huge sacrifices asked of the German people could only be borne if it were made possible for all Germans to carry on their work undisturbed in their homes.

"To restore their freedom and homes to thousands of Germans," exclaimed the Chancellor, "is an indispensable aim, which the Government cannot relinquish."

Describing the speedy settlement of political questions with the Allied Governments as one of the most urgent tasks for Germany, Dr. Marx appealed to the Reichstag and the German people not to destroy by disunion and destructive strife Germany's recent slow recovery, asserting that everything would depend upon the next few weeks. He concluded:

Germany's Last Chance.

"All the heavy sacrifices the German people have borne in the last months would have been in vain if we failed to remain strong until our aim is achieved. Foreign countries must see that the United German people desire to tread the path of freedom offered to them, but foreign countries must also prove that they are ready for an honourable understanding. Only thus will faith in a real and permanent peace be revived among the German people—a faith which has been shaken by innumerable disappointments and humiliations.

"It is Germanys last chance of salvation. The Rhineland and our oppressed countrymen in the Ruhr expectantly await speedly rescue and help."

Woman Killed by A Herd of Cattle

BENGOUTH, Sask., June 5.—(Canadian Press).—Mrs. Charles Weber, wife of the post-master at Buffalo Gap, about thirty miles south of here, died of shock caused by bruises and fright when attacked by a herd of cattle Saturday night last, according to a verdict returned at a coroner's inquest.

LABOR HOUSING BILL AMENDED

Restriction For Reasonable Prices Of Material And Labor Forced On Government.

AVOIDED ADVERSE VOTE

LONDON, June 5.— (Canadian Press).—The House of Commons last night agreed to a resolution introduced by John Wheatley, Minister of Health, involving the expenditure of great sums of money for building construction to meet the housing requirements throughout the country. The Government, however, was again compelled to execute a quick volte face to avoid an adverse vote.

The plan to solve the housing problem comprises a system of State subsidies of £34,000,000 annually, extending over many years, with a possible ultimate expenditure of nearly one billion and a half pounds. The subject was discussed in the House Tuesday, but not vote was taken.

resterday, Sir George McCrae, Liberal, moved an amendment providing for the withholding of contributions in the absence aof adequate arrangements for securing labor and materials at reasonable prices. The Government at first declined to accept the amendment, but finding tha the whole Opposition was prepared for it, Minister Wheatley hurriedly changed his mind and announced he would accept the amendment.

Amid Opposition jeers, Col. Henry P. Croft, Conservative, exclaimed: "That was a narrow squeak for you."

NEWFOUNDLAND VOTE WAS SMALL

Light Polling Indicated Disapproval of Government And Doubts Of Hickman Party.

WARREN ONE OF VICTORS

ST. JOHN'S, Nfld., June 5. — William R. Warren, former premier, was elected as an independent in Fortune Bay district in Monday's general election in Newfoundland, in which the Hickman Government met defeat at the hands of the Opposition Party headed by Walter Monroe. Mr. Warren's two opponents, one a Government supporter, the other an Oppositionist, polled smaller votes.

Available returns early last night gave the Opposition 20 members in the Assembly of 36 seats, the Hickman Party, 2, and one independent. In every district the total vote cast was very small, and this was attributed by political observers to the voters' disapproval of the Governmental scandals of the last year and to the confusion of the present party alignment. In Burin, only 1,651 votes were polled with 2,446 last year, and this proportion of decrease appeared to be general.

Except in Burin district, where two Oppositionists were returned by narrow margins, supporters of the Monroe Party have been given large majorities. In St. John's East, where three Oppositionists were elected, the Government candidates polled such small votes that they will forfeit the deposits made on nomination day as evidence of good faith.

Unless Walter S. Monroe, leader of the new Government, succeeds in breaking the solid bloc of Union seats in the north, the complexion of the new House will be: Monroe party, twenty men; Hickman party 15, and one ipdependent in the person of ex-Premier Warren.

UNUSUAL SUICIDE

NEW YORK, June 5.—(Canadian Press).—What is believed to be the first suicide on record by means of carbon monoxide in fumes from an automobile exhaust was discovered here recently when Motorcycle Policeman Joseph Engleman broke open a one-car garage at 501 West 187th street and found Walter B. Kenaga, thirty-seven, a stenographer, lying dead under his car, the motor of which was running.

A pencil and piece of paper with which Kenaga had written a farewell note to his wife lay in his hands. The last line of the note read, "I cannot write much more. I'm dying." Kenaga left home after a quarrel with his wife and told her he was going to jump off the Brooklyn Bridge.

BANK LOOT WAS DIVIDED AMONG MONTREAL GANG

Ciro Niegro, Turning King's Evidence, Testified Some Of Money Was For Protection.

FOR LAWYERS' HELP

Jury Withdrawn While Five Prisoners Were Brought In For Remand.

MONTREAL, June 5.—(Canadian Press). — Details of the system on which the $142,288 stolen from the Hochelaga Bank collection-car on April 1, when two men were shot dead and in respect of which Giuseppi Serafini is facing a murder charge, were told in the Court of the King's Bench here yesterday afternoon by Ciro Niegro, one of the suspects in the affair who has turned King's evidence. He declared the money was divided as follows: Louis Moral, $18,000; H. Stone (the bandit who was shot dead in the hold-up), $18,000; S. Arena, $18,000; J. Carrero, $18,000; A. Parillo, $18,000; G. Serafini, $18,000; C. Niegro, $10,000; Leo Davis, $10,000, and Tony Frank, Frank Gambino and Frank Valentino, $18,000 among them.

Ordered to Kill.

Niegro explained that they did not break any of the packages of money. The slips attached to the packages showed how much was in each bundle. The orders under which the bank robbers set out were, said Niegro, to shoot at the bank car and to shoot to kill.

"Why were Tony Frank and Valentino to get a share of the money," asked Mr. Justice Wilson.

"For protection, for bonds, for lawyers, for everything," was Niegro's answer.

Jury Withdrawn.

During the afternoon Tony Frank, Frank Gambino, Leo Davis, Louis Morel and Frank Valentino, all of whom are collectively charged with murder in connection with the hold-up, were brought into court and remanded for trial until next Monday. As a measure of precaution, the jury were withdrawn while the accused came into the dock. In the morning session of the court, Niegro told how the hold-up was the third attempt of the gang to rifle the Hochelaga Bank car. The first failed because the conspirators were arguing which made them late; the second, a week before the actual hold up, because their car was stuck in the mud.

Cut Power Wires.

To Harry Stone was assigned the task of cutting the street car power wires, for which purpose he was driven to the scene in a Ford car. It was originally proposed to stretch wires, ropes or chains across the subway to stop the bank car, but this plan was afterwards abandoned.

Cars were procured with remarkable facility whenever needed, and in one instance, when the bandits had done with it, they had taken it back to the man from whom they had taken it, as "he had always suspected Davis of taking it."

In another case, they obtained a false bill of sale, duly drawn up by a notary, with the help of which they were able to sell the car when done with it. Niegro got ten dollars out of the proceeds, he said.

America Loses Trade In Cedar For Pencils

NUREMBERG, Germany, June 5. —East Africa has replaced the United States as the source of supply of cedar for the Nuremberg pencil industry. This German industry, which centers here, has fully recovered from the after effects of the war, and in trade circles it is reported that the manufacturers have enough foreign orders on hand to keep the plants in full operation many months.

Both the cedar and the graphite for pencils are imported, the main graphite supply being found in Siberia. Previous to 1914 the cedar was imported principally from America and the West Indies, but the war upset the old channel of trade and new fields in East Africa have been developed.

Council Buys Safe Too Big For Office

SARANAC LAKE, N.Y., June 5.— A salesman for a safe concern recently held a session with members of the water board in regard to the purchase of a new safe. When he again stepped into the keen Adirondack air he had a signed contract for a $900 safe. Recently the safe arrived. The embarrassing discovery was made that the safe would not go through any door or window in the village office building. It will be necessary in order to get the safe in the offices to knock out a part of the building. A contractor wants $385 for the job. Taxpayers are roaring.

REGENT THEATRE
LAST SHOWING TO-NIGHT — MARION DAVIS IN LITTLE OLD NEW YORK. DON'T MISS SEEING THIS WONDERFUL PRODUCTION.

Tea For Her Doll Brings on Death

CAMDEN, N. J., June 5. —Trying to "make tea" for her favorite doll, six-year-old Stella Pasarella gave up her life when her clothes became ignited from the tiny fire of sticks she had made on the lawn of her home in Dunbarton.

The child died in a hospital here. Neighbors found the doll still sitting on the lawn with an empty teacup in its lap.

MISSIONARIES ARE RELEASED

Rev. R. A. Jaffray And Dr. H. G. Miller Set Free By Chinese To Ransom Two Companions.

TEN DAYS TO GET IT

CANTON, China, June 5.— Their clothes torn and their hats lost. Rev. Dr. Robert A. Jaffray, Canadian head of the Christian Missionary Alliance at Fuchow, and Dr. H. G. Miller, also of the Missionary Alliance, have returned to Woochow, released by bandits that they might arrange ransom for other missionaries still held captive.

E. H. Carne, and Rex. Ray, the two white men held, will be released on receipt by the bandits of $300,000 in gold, a hundred pistols, a thousand rifles and a large quantity of am munition, according to Dr. Jaffray.

Jaffray and Miller suffered great hardships in making their way to Fuchow from the mountain stronghold of the bandits. They were told that they would be allowed two weeks to arrange ransom for the captives.

The four white men were captured about ten days ago when they were on their way in a motor boat to carry relief to Missionaries of the American Southern Baptist Mission at Kweilin who were reported in danger. The bandits captured twenty Chinese besides the four whites.

LONDON SUN TREASURED

VANCOUVER, B.C., June 5.— (Canadian Press).—Although the printing art has made great strides in the past century, few more attractive editions of a daily newspaper have been produced in this modern day than the copy of the Sun of London, England, of July 10, 1838, owned by David Kinna of this city.

It was published on the day of Queen Victoria's Coronation and in honor of that occasion the front and back pages were printed in gold ink, which to this day has preserved its lustre. Almost half of the front page is devoted to a magnificent steel engraving of a medallion of the young queen.

Like the London Times of today, the coat-of-arms appears at the head of the front page.

Whatever interesting events may have been going on in England and the remainder of the world on that memorable day are not narrated in The Sun of July 10, 1838. Its entire space is devoted to the Coronation.

DIVORCE PAYS HUSBAND

CHICAGO, June 5.—(Canadian Press).—A stipulation said to be the first of its kind ever filed here was introduced reecntly when Mrs. Emma Tillotson obtained a divorce in Superior Court from her husband, John E. Tillotson, 78 years of age. She agreed to pay her husband who is too old and weak to support himself $15 a week alimony. The couple has been married for thirty years.

Mrs. Tillotson told the Judge she had a large income from boarding houses which she owns. She testified to cruelty on her husband's part.

CROW FEEDS BLIND BIRD

PRINCT RUPERT, B.C., June 5. —(Canadian Press).—At least one crow of Langara Island is not as black as it is painted according to Mrs. H. Armstrong, of Langara Island Lighthouse. Large numbers of crows pick up food about the lighthouse and are quite tame. One crow was noticed to always fly away with all it could carry on its beak, after having first feasted. The lightouse keeper investigated and discovered that the food was regularly taken to a nest where lived another crow, stone blind, which was unable to rustle for itself.

U.S. AND SMUT.

GENEVA, June 5. — (United Press).—A total of 43 states, including several like Germany and Turkey, not members of the league, have, to date, signed the League of Nations' new international treaty for the regulations and suppression of traffic in obscene literature. The United States remains virtually the only large civilized nation that has not thus joined in the league's new humanitarian campaign along this line.

Works For Ballot by Day And For Ballet by Night

Mlle. Lucas, the beautiful young French feminist-ballet girl. Her fiery addresses on the subject of votes for women have attracted great crowds in Paris. She addresses woman's rights meetings in the afternoons, and of evenings she may be found dancing in the Paris Opera.

INNOCENT PARTY MAY WED AGAIN

Canadian Divorce Bills Retain Old Section Conferring Right Of Remarriage.

AVOID LEGAL TANGLE

OTTAWA, June 5.— (Canadian Press).—Parliament will continue to give the innocent party to a divorce the right of re-marriage without mentioning rights of the other party. This decision, it is understood, has been reached between the Senate and the House Committees on divorce, and in consequence the House Committee yesterday put back in some ten divorce bills the old section conferring the right mentioned.

The Senate divorce committee this session introduced a new form of bill, which merely dissolved the marriage and omitted all reference to the right of re-marriage. There are legal opinion to support the view that this change did not alter the rights of the parties, as in the past, though no mention was made of it in the bills, it had always been assumed that both parties had the right to marry again. However, as there was a fear that the new form of bill might create legal difficulties as regards remarriage, the Commons committee on divorce decided to go back to the old form of divorce bill.

Adopts Bullfrog That Replaces Mousing Cat

CHICKASHA, Okla., June 5. — (United Press).—If you don't care to keep a Kansas bullsnake upon the premises to keep rats and mice away, get a bullfrog.

The mousing proclivities of a bullfrog are vouched for by Wade Fatheree, local sportsman, who captured a giant hopper on a fishing trip.

Incidentally, the frog secured a safe and steady future at a time when he was headed for the frying pan.

Fatheree tied the critter in the house awaiting execution. During the night the frog broke loose.

"I could hear him hopping about the house and then hear his jaws pop and a mouse squeal. He kept that up throughout the night. The next morning he had the appearance of a swelled-up frog. Now he has a home with me," Fatheree declared.

Fatheree says he wouldn't trade the frog for a flock of tomcats.

"LUCKY NUMBER" DANCE AT RYE'S TO-NIGHT.

A "LUCKY NUMBER" DANCE WILL BE HELD AT RYE'S TO-NIGHT, SO COME ALONG AND WIN A PRIZE. HAROLD FOLLIS AND HIS FOUR-PIECE ORCHESTRA WILL FURNISH THE MUSIC, SO IT IS SURE TO BE GOOD. KEN BLOOD WILL PLAY AGAIN TO-MORROW NIGHT. GOOD FLOOR AND A NICE CROWD.

COUPLE FOUND EATING WEEDS

Society Girl and Companion Missing Three Days in Snake Infested Woods.

SILK DRESS TATTERED

Girl Started Out to Catch Rabbit With Bare Hands.

NEW YORK, June 5.—Helen Cole and Charles Carter, who vanished Sunday night after midnight from the home of Mr. and Mrs. James R. Crowell at Mountain Lakes, and who have been hunted ever since by State troopers, Boy Scouts and special searching partires, were found on Tuesday evening by John Duffy, Chief Inspector for the Newark Water Department.

The mystery of why they left was not cleared up. Neither assisted materially in explaining it. Miss Cole was said to be near a nervous collapse, and Carter, except for one brief statement, was not communicative. Reporters were allowed to see the couple for a moment, but got nothing of the story of their wanderings from them. The belief that the adventure is a publicity scheme, the purpose of which will appear later, still persists, but nothing was adduced either to confirm or disprove that theory.

Cooking in Tomato Can.

Clad in evening clothes and cooking a mess of mountain weeds in a tomato can for their evening meal, the couple was surprised by the arrival of Duffy. He knew who they were by descriptions he had read in the newspapers and they admitted their identity. They finally consented to accompany the Chief Inspector back to civilization, and he took them twelve miles to the village of Newfoundland, where they went to the Newfoundland Inn. Word was sent to James R. Crowell, and he drove across the mountains with several friends and took charge of the situation.

When Miss Cole was brought into the inn, according to the proprietor, Joseph Vieth, she was completely exhausted. He said she was talking hysterically about catching rabbits, a motive that has persisted in the case from the beginning, the couple having been said to have disappeared after the girl had insisted, as proof of her being able to sustain her life in the wilderness, that she had caught rabbits in her bare hands in California and could do it again.

Gown Torn to Shreds.

Her physical condition, according to the innkeeper, was "terrible." He says she wore a yellow evening gown which was ripped to shreds, that her stockings had been torn off and her legs badly scratched. She wore a pair of torn tennis "sneakers" and had no wrap of any kind.

It was not possible to get connected story of their adventures from either of them. Miss Cole was hysterical and Carter was "in a sort of stupor," as one witness described it. On the way to the inn Duffy had got some milk for the couple. At the inn they ate supper. Carter said he wanted to eat "two or three dinners," but Duffy advised him not to.

(Continued on Page 5.)

ABERDEEN GIRL CLAIMS KINSHIP TO STRATHMORE

Constance Mary Lyon Is a Cousin Of The Duchess Of York If Her Suit Is Upheld.

MOTHER'S LOVE TOLD

Friends Says Hubert Bowes-Lyon And Girl's Mother Lived Together And Married.

EDINBURGH, June 5. Canadian Press Cable. — Evidence in support of the petition of Constance Mary Lyon, 19-year-old Aberdeen store clerk to establish her claim that she is the eldest lawful child of Hubert Bowes-Lyon, nephew of the Earl of Strathmore, was given yesterday by Miss Elizabeth Mackie, aged 48, a resident of Glasgow before a local court with Lord Morison presiding. Miss Mackie had refused to appear to give evidence when the case opened last week and a warrant was issued to secure her attendance.

Miss Mackie said that she formerly lived in Edinburgh and lodged with Miss Smeaton, mother of Mary Lyon. She remembered Hubert Bowes-Lyon meeting Miss Smeaton in 1904 at a staff dance. They were friendly.

Bowes-Lyon was then an officer of the Black Watch, stationed at Edinburgh Castle. Within a few weeks Bowes-Lyon, said the witness, rented and furnished a house in Edinburgh, and he and Miss Smeaton lived there.

Moved to London.

Subsequently Bowes-Lyon resigned his commission and went to London where Miss Smeaton joined him, subsequently witness heard of the birth of a child, which had occurred on December 24, 1904. Miss Smeaton wrote to the witness expressing her distress, and asking Miss Mackie how she could dispose of the child, and in response to this appeal Miss Mackie testified, she wrote to a Mrs. Collie of Aberdeen, who undertook to receive the child and care for it.

Mother was Married.

Miss Smeaton brought the child to Edinburgh in the beginning of 1905. She told Miss Mackie on meeting her that she had been married to Bowes-Lyon the previous day. On the following day the witness accompanied Mrs. Lyon to Aberdeen with the child which was delivered into the care of Mrs. Collie. Subsequently continued the witness, Mr. and Mrs. Lyon and the child were twice brought together and Mr. Lyon never, she believed, gave any indication that he was not the father.

Miss Lyon, the Plaintiff, who was in court, was asked to stand up, and the witness, who last saw the child, when she was about five years of age, said that she easily recognized her, remarking that the girl was not so tall as her mother, and took more after the Bowes-Lyon side.

In the event of Miss Lyon establishing her claim, she will at the same time claim recognition as a cousin of the Duchess of York.

NEW GOLD FIELD

Silver Veins Also Uncovered In Marks Township, Near Silver Mountain.

PORT ARTHUR, Ont., June 5. — A prospector working in Marks township, has uncovered a new silver and gold field and claims are being staked. Mining Recorder Morgan stated yesterday that he had already registered three claims and as several mining men are operating in this field, expects to have many more in a few days.

The discovery is located just west of O'Connor, and is in the silver region, where much prospecting was done in the early days, and is stated to be part of the Silver Mountain field.

SUMMER WOOD.
PINE MILLWOOD, CUT 12 IN. LONG, $4.00 PER TEAM LOAD. ALFRED MACDONALD LUMBER CO., LTD. 'PHONE 176.
3d-133-2232.

If you need a cook or maid Ask our ads to render aid.

PHONE A WANT AD

If inconvenient for you to call at the Examiner Office, 'phone 1600 and we will call for the advertisement and give you the cash rate, 1c per word, figure or letter first insertion, ½c per word for subsequent insertions.

All orders in before noon to be called for will appear same day.

Classified Advertising Cash.

STATE MUST WIN FIGHT OF JUSTICE VS. WEALTH IS DEMAND OF CHICAGO

Persons of All Walks Urge State's Attorney to Marshal All Forces They Can Command Against the Million-Dollar Defence of Leopold and Loeb.

PROBE OTHER CRIMES

CHICAGO, June 5.—Announcement that counsel for Nathan Leopold, Jr., and Richard Loeb will seek continuances in the Franks case evoked widespread demands that the trial be started as soon as possible.

It was insisted that the State's Attorney bring the confessed slayers to immediate trial and that the Sttae take every step necessary to inflict the full penalty of the law for the heinous crime.

Never has public opinion in Chicago been at such a white heat of indignation as in the case of the brutal murder of little Robert Franks.

Persons in all walks of life were unanimous in urging that State's Attorney Crowe marshall all the forces at his command to prevent the million dollar defense from blocking the course of justice.

The crystalized opinion of the vast majority seemed to be best expressed in the word of Colonel John V. Clinnia, former United States Attorney, who said:

"Is it true that money will influence justice?"

"Wealth Vs. Justice."

The general consensus seemed to be that it will be a battle of wealth versus justice; that another attempt will be made to repeat the Harry Thaw tactics.

But everywhere it was confidently predicted that the public wrath is at too high a point in this particular case for wealth to have any chance.

Colonel Clinnin said:

"I am of the opinion that wealth will not influence justice in this case.

"I am certain that Mr. Crowe will procescue this case to the full extent of his power and that he will insist that there be an early trial, with full justice.

"But the people are watching the case with suspicious eye, because of the money involved. The State must be on its guard at every point of the legal conflict."

It was pointed out that every person who has the welfare of the children of the community at heart is interested in seeing the millionaire youths who planned the murder "just for the thrill of it," brought to an early trial.

There is no reason why this country should not follow the example of England in expediting its trials in criminal cases and particularly in a case like this one, in the opinion of Judge Edmund K. Jarecki. He said:

"I am sure that the State will not lose any time in satisfying the public demand that justice be done."

Persons representative of every walk of life, some wealthy, emphatically urged that the State do all in its power to win the battle of "wealth versus justice."

Move to California.

Both crimes are punishable by hanging, and State's Attorney Robert E. Crowe's purpose was evident as he began the proceedings. His purpose coincided with a statement made by Mrs. Irving Hartman, 5,113 Ellis Avenue, wife of a millionaire furniture dealer and mother of the 9-year old boy who last saw Robert Franks alive. In the ante-room of the State's Attorney

(Continued on page 3.)

FOR SALE

Grocer Business, central; would exchange on small Home; nice business.

Farms, near City, would exchange on City Property at right prices.

W. H. TAYLOR

Real Estate & Insurance
144 Hunter street. 'Phone 1462

$5,100 Up-to-date Home; electric ....stove,and hardwood floors, up and down. See this.

7-Roomed House, South, cheap for quick sale. Modern.

$7,500—New House, hardwood floors, oak stair, dandy nice home.

LOST

LOST — A PARCEL ON MARKET square or between Peterboro and Norwood. Finder please leave at Examiner. 3d 133 3428

LOST — TUESDAY AFTERNOON IN or near Trinity church, a diamond ear ring. 'Phone 374 Reward. 3d 135 3458

LOST —STRING OF GOLD BEADS on George street or in one of the stores. Finder please leave at the Examiner. Reward. 3d 135 2261

LOST — PAIR OF SHELL GLASSES in case on Thursday on Road near Bewdley. Reward by leaving at Fowler's Optical Parlours. 3d-133-3430

LOST — LEATHER WRITING AND travelling case, vicinity of Lock and Lansdowne streets, June 4. Finder please leave at Examiner. Reward. 3d 135 3466

LOST—ON THE WAY TO LAKEfield Sunday a red crank handle. Finder please notify 726 Harvey. 3d 135 3472

ARCHITECTS.

W. & WALTER R. L. BLACKWELL—Architects. Office, Bank of Commerce Building, corner of Hunter and Water Streets. Telephones, Office, 1206J; Residence, 1272.

BARRISTERS AND SOLICITORS

GORDON & O'BRIEN — Barristers, Solicitors, Notaries. Money to loan on easy terms. Special attention to Patents and Trade Marks Phone 219. G. N. Gordon, K.C., M.P., A. O'Brien.
Mr. Gordon will be in his office each Saturday, during the Session.

S. T. MEDD—Barrister, Solicitor, Notary. Office over the Dominion Bank, corner of George and Simcoe streets. Telephone No. 22. Private funds to loan at current rates upon easy terms.

PECK, KERR & McELDERRY, Barristers Solicitors and Notaries. Office, Water street, Peterboro. Money to loan at the lowest current rates of interest on easy terms of payment. E. A. Peck, P.D. Kerr, V. J. McElderry.

O'CONNELL & CORKERY, Barristers, Solicitors and Notaries. Money to loan at the lowest current rates of interest. Daniel O'Connell, John R. Corkery, Hunter street, two doors west of the Post Office.

DUMBLE & JOHNSTON—Barristers, Solicitors, etc. Office, over the Toronto Savings and Loan Company, George Street. D. W. Dumble, K.C. W. Johnson.

A. B. DIXON—Barrister, Solicitor, etc. Office, Hunter and George streets. Entrance next to Madill's drug store.

HALL & HALL—Barristers, Solicitors and Notaries Public, Hunter street, Peterborough next to St. John's Church. Money to loan at the lowest rates of interest. E. H. D. Hall. Basil D. Hall.

MOORE & WEARING—Barristers and Solicitors, 402 Water street, opposite the Post Office. Money to loan at the lowest current rates of interest. Jos. Wearing, M.A.

E. R. HALL—Barrister, Solicitor, etc. Peterboro, Ont. Office, corner of Hunter and Water streets, over the Canadian Bank of Commerce. Trust Funds to loan on easy terms of payment.

JAMES FORDYCE & CRICKLAND—Barrister, Solicitor, Notary Public. Money to loan. 376 Water street, Peterboro. Phone 191.

WILFRID F. HUYCKE, Barrister, Solicitor, Notary Public, 396 Water street. Telephone 330.

MEDICAL.

DR. BUCHANAN, F.R.C.S. Edinburgh; M.R.C.S., Eng.; L.R.C.P., London. Eye, Ear, Nose and Throat Specialist. Hours, 9-11, 2-4 p.m., and 7-8 p.m. 'Phone 819. Office, corner Water and Murray streets.

DR. G. C. CRAGG—Eye, Ear, Nose and Throat Specialist. Office 395 Charlotte street, formerly occupied by Dr. Neal. Hours—9-11 a.m., 2-4 p.m., 7-8:30 p.m. Telephone: House 980J. Office 2185.

NOTICE.

DR. C. B. WAITE, M.D., C.M.—Post Graduate London ,Eng., 300 Charlotte street. Office hours: 9 to 11 a.m., 2 to 4 p.m., 7 to 8 p.m. 'Phone 244.

MONEY TO LOAN.

We have funds to loan on Real Estate Security at the lowest rates. GORDON & O'BRIEN. Phone 219.

OSTEOPATHY.

DR. WILL A. SETTLE—Osteopathic Physician. Office in Crown Apartments, 134 Hunter street. Corner Water and Hunter streets. 'Phone 649. Office Hours, 9 to 11 a.m., 2 to 5 p.m. and 7 to 9 p.m.

INSURANCE.

FRANK A. BLACK—209 Barrie Bldg., Peterborough, Ont., representing Manufacturers' Life Ins. Co. 'Phone 808. Residence 2230.

AUTOS FOR SALE

FOR SALE — 5 PASSENGER CHALmers touring car in excellent condition. Extra spare tire. Can be seen at Reid's Garage, Aylmer street. 3d 133 3431

FOR SALE—7 PASSENGER TOURing car all overhauled. Apply Evan's Garage. 3d-135-3477

FOR SALE — CHEVROLET TOURing car, late model, cheap for quick sale. 'Phone 787J. anytime. 2d 134 3470

McLAUGHLIN TOURING OVERLAND Touring, both five passenger. Excellent order, Specially reduced for quick sale. See these at Snowden's Garage, Simcoe street. 3d 135 3324

McLAUGHLIN BUICK MASTER SIX Coupe, four passenger, refinished, overhauled. Many extras, perfect order. Great bargain. Weber's Studebaker Showroom, Charlotte street. 6d 135 3325

PERSONAL

HANDSOME LADY OF MEANS; would marry, if suited. Write, Violet, Box 787, Dennison, Ohio. 26dTh 2049

POULTRY AND EGGS

FOR SALE—HATCHING EGGS FROM Blue Andelusian and light Brahama Apply S. E. Moncrief, 'Phone 607J. 23 133 2762

FOR SALE — SINGLE COMB ANcona hatching eggs, $1.50 per setting. Special price on incubator lots. 67 High street. 'Phone 536J.

WANTED—LIVE POULTRY. HIGHest market prices paid. 'Phone 771 or apply 520 Elm street and we will call. 26d 145 3079

WANTED—LIVE HENS AND BROILers. We pay special price for this week. Call or 'phone and we will call for. 'Phone 889J. S. Cohen, 189 Charlotte. 26d-154-3374

WORK WANTED

A NEAT FINNISH GIRL WISHES position as domestic in private family. Speaks little English. Answers to "Edith," P.O. Box 818, Peterboro. 3d-133-3423

WORK WANTED — A WOMAN wishes position as housekeeper competent elderly people preferred. Box 3424 Examiner. 3d-133-3424

HELP WANTED--Female

WANTED—GIRL OR WOMAN FOR general housework. Apply 1859W. 3d-1133 3424

WANTED — CAPABLE MAID FOR general housework. Apply Mrs. R. A. Carman, 'Phone 210W. 3d-135-3469

FOR RENT

TO RENT — BRIGHT FURNISHED room. Central location. Board if desired. Apply Examiner. 6d 133 3337

STONEY LAKE.— FURNISHED COTtage for rent for the season. Miss Edwards, 61 Roxboro' St. West, Toronto. 3d-133-2228

FOR RENT — 4-ROOMED APARTment, heated, modern conveniences, central. Apply to Examiner for address. 6d-136-3234

TO RENT—A FIVE ROOM AND bath duplex. (Upstairs). Also garage. Apply 87 London street. 6d-138-3459

TO RENT—BRIGHT FOUR ROOMed flat. Conveniences. Reasonable. suits adults. also garage. Apply 183 Antrim. 3d-134-3455

TO RENT — SMALL FURNISHED apartment. Apply 264 Hunter St., No. 5 Apartment. 6d-136 3420

FOR RENT—HEATED OFFICE ON George street. Apply 457 George dtf.

SMALL 5-ROOMED COTTAGE $11.00 per month. Handy to C.G.E. at the edge of city. 'Phone 273J. 5d 135 3443

TO RENT — STORE ON GEORGE street, with dwelling over. Apply to 95 Hunter street west. 6d-135-3224

TO LET—STORE APARTMENT AND garage, Charlotte street. Routly Braund. 3d 134 3448

TO RENT— NO. 173½ SIMCOE ST. Suitable for store or office. Immediate possession. Apply 457 George street. dtf.

TO RENT—FURNISHED ROOM TO rent. All conveniences. Apply 194 Reid street. 'Phone 1574M. 3d 135 3475

FOR RENT—APARTMENT C, NOVA Scotia Apartments. Heated with hot water, and modern in every respect. Apply 457 George street. dtf.

FOR RENT—HEATED APARTMENT, Grand Central Building. Immediate possession. Apply 457 George street. dtf.

ONE HUNDRED ACRES OF CHOICE pasture sweet clover, red clover and natural grass with spring water. Horses $12.00, one and two year old cattle $6.00, dry cows $7.00 for the season or less at owner's risk from accidents. Terms cash before stock is removed from pasture. Apply to H. J. Miller, Keene. 6d 133 3201

AGENTS WANTED

AGENTS—IF YOU OWN A CAR AND are looking for a clean money-making proposition, write for particulars on our agency. Fan Flame Spark Plug Co., 3070 St. Lawrence, Montreal Que. 6d 135 2215

MAKE MONEY AT HOME—$1 TO $2 an hour for your spare time writing show cards for us. No canvassing. We instruct and supply you with work. West-Angus Showcard Service 29 Colborne Building, Toronto. dtf

BOARDERS WANTED

BOARDER WANTED — GENTLEmen preferred. Every conveniences. Very central. 'Phone 803. 3d 133 3421

BOARDERS WANTED — CENTRAL. All conveniences. Apply 68 Murray street. 26d 156-3425

WANTED—TWO YOUNG MEN, TO share room, with board. Use of phone and piano. All conveniences. Central, $6. Apply Examiner. 3d-135-3462

ROOM AND BOARD FOR A GENTleman. All conveniences, use of 'Phone. Apply 199 Simcoe street or 'phone 1376W. 3d 135 3482

TWO COMFORTABLE ROOMS TO let with board. 267 King street. All conveniences. 3d-133-3445

SITUATIONS WANTED

SITUATION WANTED— GIRL WITH Jr. Matriculation desires position for summer months. Apply Box 3451 Examiner. 3d 134 3451

WANTED — BY STATIONARY ENgineer with second class certificate Steady position. References given Address Box 3480 Examiner Office. 3d 135 3480

LIVE STOCK FOR SALE

FOR SALE—3 BEAUTIFUL JERSEY heifers, two years old, one Jersey cow, just fresh, 1 Durham and Jersey, freshen soon. Apply H. Hamlin, Dixon Lane,near Wolsley street. 3d 134 3449

FOR SALE — TEAM OF BLACK horses, matched. Weigh about 2800 By auction Saturday 11 a.m. on Market. —W. J. Hancock. 2d-135-3478

FOR SALE

FOR SALE—BLACK POMERANIAN pup. Phone 1591W. 3d-109-3285

FOR SALE—1 WILTON RUG, 3 yards square, practically new. Apply 186 Stewart street. 3d 133 3422

FOR SALE—EVINRUDE OUTBOARD boat engine. Good running order. Apply 416 Stewart St. 3d 130 3490

FOR SALE—TWO RUGS, 3 X 4 AND 2½ x 3. Apply 590 Downie street. 3d-135-3460

FOR SALE — A CABIN TRUNK IN good condition, used only once. Also new machinists took box. Snap for quick sale. Apply 208 Ferry St. 'Phone 1178. 3d 135 3485

POMERANIAN PUPPIES FOR SALE. Thoroughbred. Price reasonable. 567 Albert street. 3d 135 3492

FOR SALE— UPRIGHT PIANO AND furniture. Apply 294 Townsend. 3d-133-3439

FOR SALE — OAK BEDROOM SUITE toilet set and other articles. Apply 349 Reid street between 3 and 5. 3d 133 3437

FOR SALE—WHITE BED, DRESSER, Wilton rug, kitchen table, etc. 'Phone 1753J. 3d-134-3456

FOR SALE— HOUSEHOLD FURNIture in excellent condition, Owner leaving town. Apply Examiner for address. 3d 133 3433

WANTED — QUANTITY OF GOOD second hand woven fence wire. 'Phone 1894J. 3d 134 3452

FOR SALE—YOUNG MAN'S SPRING overcoat. $10. Apply 587 Bolivar St. 3d-134-3458

FOR SALE—ONE 7-YEAR-OLD BAY mare; one black mare, 9 years old; one 5-year old bay horse, weight 1200; one heavy set of draft harness; other single harness; one democrat. For sale on Market Saturday. 4d-134-3417

FOR SALE— A BASS VIOL IN GOOD condition. Apply 314 Mark street. 6d 135 3335

FOR SALE—HEINTZMAN PIANO A1 condition, steel, brass and iron beds Wilton, Axminster Rugs, Buffet, writing desk, library table, etc. 'Phone 2090J. 4d 135 3450

FOR SALE—SMALL CORNER GROCERY Store, with dwelling, good terms. Apply 293 Dalhousie Street. Phone 2735J. 10d-133-3198

FOR SALE—LADY'S SPRING COAT, slightly worn. Size 36. Apply 285 Stewart street.

TWO STEEL TIRE TOP BUGGIES, one open auto set buggy also good light democrat. Prices very low to clear. 169 Hunter street, east.

REGISTERED BEAGLE PUPPIES, choice stock, field and bench strains on approval. H. D. Atkinson, Campbellford, Ont. 5d 133 3370

WOOD FOR SALE — GOOD MIXED Slabs, 12", per load, $5.00; Hardwood Slabs, per team load $6.00. A. Thompson, 'Phone 1026J. 7d 134 3321

FOR SALE — ROCKING CHAIRS, from $2.00 up; hall racks from $7.00 up; dressers from $9.00 up; glass cupboard, $800; sideboards from $9.00 up; extension tables, $10.00 up coal oil stove, $3.00 up; beds and springs $5.00 up; writing desks, toilet sets, cook stoves, with hot front; Gramaphone. We have for sale the Harran trolling spoons also gas stove. 84 Hunter street. 'Phone 1958W. 3d-134-3447

HOUSES, REAL ESTATE

CHOICE FARM OF 150 ACRES, CLAY loam in good shape. Possession any time; would take house in town for equity. Apply at once to Box 2226, Examiner Office. 6d 136 1w 2226

FOR SALE — GOOD SIX ROOMED Brick, full plumbing, hardwood floors, electric fixtures, excellent garden, large garage. Price is right. Three blocks north of C. G. E. Apply 293 Dalhousie Street. 10d-133-3197

JUST THINK! WITHOUT ONE DOLlar down get a start in buying a home on a straight rental basis. 6-room, new, brick, full plumbing and furnace, hardwood floors. $35 per 2 1-2 x 3. Apply 590 Downie street.

FOR SALE— SUMMER COTTAGE AT Lancaster bridge, head of Chemong Lake, with kitchen and screened in verandah. Gravel road to door. Good fishing. 'Phone 1979W. 3d 135 3482

SUMMER COTTAGE IN SPLENDID condition, Frame; in township of Brighton; 2 acres of small fruit. Beautiful scene of Lake Ontario and surrounding counties. Very cheap for cash sale. Apply Box 3486 Examiner. 3d 135 3486

FOR SALE — 200-ACRE FARM. Township of Dummer. Large frame and 2 barns. Apply Mrs. John L. Kidd ,Warsaw. 3d-135-3403

FOR SALE— NEW HOUSE, WEST end, (Corner Hunter and Walton streets). Hot water heating, hardwood floors, built-in refrigerator, and modern in every respect. Easy terms of payment. Apply 437 George street. dtf,

FOR SALE—A SMALL HOUSE. A snap for quick sale. Small payment down, easy terms. 'Phone 1865J. 6d-136-3441

FOR SALE OR TO RENT — THE property now occupied by J. E. A. Fitzgerald. Immediate possession. Apply to 95 Hunter street, west. 8d-137-2223

FOR SALE—TWO 4-ACRE LOTS ON Lansdowne street. Apply Examiner for address. 3d-133-3418

TEN ACRE COUNTRY PLACE; EXceptional garden. Lots of young fruit coming on. New bungalow partly finished. Ideal place for poultry. A snap. Would consider house in city in exchange. Apply 293 Dalhousie street. 5d 135 3443

NOTICE

NOTICE—HENRY BROS. CARPENters and builders. Estimates given on new and repair work. Hardwood flooring a specialty. 'Phones 1024 or 2009W. 148 Murray street.

FIRST CLASS CARPENTER WISHES to meet contractors. Handle any work and men. Apply Box 3465 Examiner. 6d-138-3465

CHIMNEYS AND FURNACES CLEANed, roofs repaired and painted. 'Phone 1881W. 26d 144 3065

NOTICE

CHIMNEYS BUILT AND REPAIRED. 'Phone 1881W. 26d 144 3064

NOTICE —FIRST CLASS CAR WASHing. Snowden Garage. 'Phone 184 195 Simcoe street. R. Wright. 6d 135 3406 washer.

SILVER BLACK FOXES

We have now proven beyond doubt that this locality and climate are specially suited for raising silver foxes, what is called the golden fleece, the most profitable of all live stock raising. You can ranch yourself and on your own farm in ready made pens. We intend to sell this season a limited number for breeding purposes only and to those interested would be pleased to quote prices. We can supply you with everything necessary, even to pens and dens ,also giving you the benefit of our own experience. Make your arrangements early if you intend to start this year. Patte & Wolff Foxes Limited, Peterboro, 'Phone 1062W. tfs 141 4w 24 2000

TEAMING and CARTING

WANTED— MOTOR CARTING, ALL kinds ,long or short hauling, Beatty Bros. 'Phones 2169-2917R. 27d-1362.

WANTED

3 GENTLEMEN ROOMERS EVERY convenience; also use of 'phone. Apply 226 Rubidge street. 6d 134 3360

STONEY LAKE—FURNISHED COTtage, wanted for part or all of July and August, preferably within one mile of Juniper Island. Send full particulars to Room 550, Confederation Life Building, Toronto. 2ds-7-2349

AT ONCE—ONE OR TWO FURNISHed rooms with or without board. for young woman and daughter with respectable family. State terms. Apply Examiner for address. 3d 135 3491

WANTED—ONE OR TWO WASHINGS each week. Apply Examiner for address. 3d 135 3489

MARRIED COUPLE WANTED FOR light housekeeping. Apply 250 Rosemaine street. 9d 137-3379

WANTED — RAGS, BONES, OLD stoves, copper, brass, zinc, rubber, auto tires, wood ashes. Will send a man and clean your cellar or ash house, free of charge. Address Stevens, 864 Mark street, or 'phone 2083. 26d 2066

CHINA PAINTING
Mrs. Langley McCarthy Teaches Biscoffs' New and Beautiful Work in CHINA PAINTING

DELORA PLANT EMPLOYEE WAS ELECTROCUTED

Working at Switch That Was Supposedly Safe But Temporary Defect Believed to Have Caused Death—Inquest Will Be Held.

LEFT A FAMILY

DELORA, June 5.— (Special to The Examiner.)— Henry Warren, 40, was electrocuted about seven o'clock last night when working at an electric switch in the plant of the Delora Refining and Smelting Company. He is survived by his wife and four children.

The switch is one of the most up-to-date type and supposedly perfectly safe, but it is said a wire had become misplaced and this caused the man's death. Dr. Hamilton Crawford, of Marmora, the company doctor, was summoned immediately, and Dr. W. S. Harper, of Madoc, also attended, but the victim was beyond help. Several medical students employed at the plant rendered first aid, applied artificial respiration methods and did everything possible to restore animation.

An inquest will be held immediately and adjourned until Monday next, when a thorough enquiry will be made into the circumstances. It is probable that expert electricians will be asked to testify.

JAPANESE YOUTH MAKES A PROTEST

Refused to Accept Diploma as Mark of Disapproval of Exclusion Bill.

CHESTER, Pa., June 5 (United Press). — Kuranoske Fujii, a Japanese school boy, refused to accept his diploma at the commencement exercises of the Crozer Theological Seminary as a protest against the Japanese Exclusion Bill.

In a letter to the president of the Seminary Fujii wrote:

"So long as such an exclusion measure is imposed upon us in this so-called Christian country, American missionay work in Asia will have the most difficult situation with regard to teaching Christianity."

JUSTICE FEETHAM IS CHAIRMAN.

LONDON, June 5. — (Canadian Press). — Prime Minister MacDonald announced in the House of Commons this afternoon that Justice Feetham, of the Union of South Africa, would be chairman of the Irish Boundary Committee.

HELP WANTED—Male

WANTED — A RELIABLE SALESagent for every unrepresented district to sell our well known fruit and ornamental trees. Good pay, free equipment. We grow in our six hundred acre Nursery the stock we sell. Our agency is valuable. Write Pelham Nursery Co., Toronto. 26d 155 3391

WANTED— EXPERIENCED PAINTers. Apply G. H. Duncan, 270½ Charlotte street. 3d-134-3446

WANTED—CLEAN CUT ENERGETIC man. See Mr. Banks, personally after 7 o'clock at the Munro Hotel. 3d-133-3427

BABY CARRIAGES, Etc.

FOR SALE—GREY WICKER BABY carriage. Will sell cheap. Apply 214 Carlisle avenue. 3d-134-3457

FOR SALE—WICKER BABY CARriage, in good condition. Apply 132 Rubidge. 3d-133-3416

NURSES WANTED

The Ontario Hospital Training School for nurses offers a full course in nursing covering a period of three years.

The following renumeration is paid per month. **First year $25.00 Second year $30.00. Third year $35.00,** with board, uniform and laundry.

For further particulars apply to **Dr. F. MacNaughton,** Medical Superintendent, Ontario Hospital, Brockville.

6d-135-3389

DUFFUS MOTOR SALES

USED CAR BARGAINS

We have a number of Used Cars just come through our shop to be sold this week. Call and investigate. Every Car a Bargain.

This includes a Chevrolet at $167 Overland Touring $150 Overland Touring $275

A number of Ford Runabouts and Runabout Deliveries, besides Tourings, etc.

DUFFUS MOTOR SALES
Corner Charlotte and Water Sts., Peterboro.

GOING TO BUILD?

SEE OUR MODEL of 1924 Ideal Bungalow Home, built to scale. It shows exact appearance of finished House. 'Phone 1261W for appointment.

A. B. CUNNINGHAM
331 Reid St. Builder & Contractor.

WANTED!

A Well-dressed, Clean-cut ENERGETIC MAN to Represent one of Canada's Largest Manufacturers of Electrical Appliances. See MR. BANKS personally, Munro House, after 7 o'clock. 1d

RAILWAY TIME TABLES

CANADIAN NATIONAL RAILWAY. All Trains Daily Except Sunday. (Corrected to date.)

No. 91—7.10 a.m., for Lindsay and Toronto.
No. 96—8.10 a.m., for Port Hope and Toronto.
No. 93—8.20 a.m., for Lindsay, Blackwater Junction, Orillia, Midland, North Bay and Toronto.
No. 98—8.35 a.m., for Hastings, Campbellford, Belleville and points on the main line east.
No. 260—3.30 a.m., for Lakefield.
No. 99—12.05 p.m., for Lindsay, Port Hope, Toronto, Buffalo, making connections with the International Limited for London, Detroit, Chicago and Ottawa.
No. 100—12.15 p.m., for Hastings, Campbellford, Belleville and Ottawa.
No. 271—12.25 p.m., for Lakefield.
No. 95—5.34 p.m., for Lindsay, Orillia, Midland, North Bay and Toronto.
No. 97—8.10 p.m., for Lindsay.
No. 94—9.10 p.m., for Port Hope, Montreal and Boston. Carries sleeper for Montreal.

CANADIAN PACIFIC RAILWAY. (Corrected to date.)

GOING EAST—
11.50 a.m.—Norwood, Havelock, Bonarlaw, Tweed, Perth, Smith's Falls, Kingston, Ottawa, Montreal and intermediate points daily. On Sunday this train proceed east only as far as Havelock.
8.20 p.m.—Indian River, Norwood, Havelock, Tweed. Daily except Sunday.
12.02 a.m.—Havelock, Tweed, Kingston, Perth, Smith's Falls, Montreal, St. John, Boston and New York. Daily except Saturday.
1.00 a.m.—Havelock, Tweed, Kingston, Perth, Smith's Falls, Ottawa.

GOING WEST—
4.25 a.m.—Myrtle, Toronto, Guelph, Goderich Hamilton, Galt, Woodstock, St. Thomas, London, Chatham, Detroit, Chicago and New York. Daily.
4.58 a.m.—Toronto, (Yonge Street), Hamilton, Owen Sound, Teeswater and intermediate points. Daily except Sunday.
7.35 a.m.—Toronto, Hamilton, Brantford, Buffalo, Rochester, Boston, New York, Galt, Woodstock, London, Chatham, Detroit and intermediate points between Peterboro and Toronto. Daily except Sunday.
9.45 a.m.—Bethany, Lindsay, Orillia, Port McNicol and intermediate points. Daily except Sunday.
2.50 p.m.—Toronto, Hamilton, Brantford, Buffalo, New York, Galt, Woodstock, London, Windsor, Detroit, Chicago and intermediate points between Peterboro and Toronto. Daily.
4.50 p.m.—Lindsay, Toronto and intermediate points. Daily except Sunday.

H. P. LINDSAY AGENCY CO.

All Kinds of Insurance Written. 24 FIRST CLASS COMPANIES.

FOR SALE

7-Roomed Brick, furnace, 3-piece bath, central $4,800
7-Roomed Brick, furnace, 3-piece bath $4,000
7-Roomed Brick, furnace, 3-piece bath, garage; $500 down .$3,800
6-Roomed Brick, 3-piece bath, central $3,600
7-Roomed Brick, 3-piece bath, large lot, good location $3,300
6-Roomed Frame House, 2-piece plumbing, large lot $1,850

G. C. Adams Agent
Office 'Phone - 341.
H. P. Lindsay, Residence 1291W.

FOR SALE

7 Rooms, all modern, oak floors up and down, electric range; immediate possession. garage, West side $5,100
7 Rooms, all modern, fine condition, good lot, West side $4,800
7 Rooms, all modern, double garage; can lease for year at $50.00 per month. See this, a bargain, north $4,500
6 Rooms, all modern, good lot, stable, garage, West side $4,000
6 Room Brick, large lot, fruit, henhouse, garage, North $2,600
Some Well Furnished Cottages at Chemong and Stoney Lake for Sale.
10 Acres nice loam land, well fenced, South-end, close in $2,000

P. E. RUTHERFORD AGENCY
282 George Street
Opera House Block
'Phone 142J - Residence 646W.

Highest Prices Paid For
WOOL HIDES CALFSKINS SHEEPSKINS TALLOW
Colonial Hide Company
Peterboro
T.T.S.-170

TOWER FARM
Summer Home at Rice Lake
Now Open for Summer Tourists and Week-end Parties.
Write or 'phone for terms to J. W. Nurse, or C. H. Wilton. Bedwley P.O.
4d-29 3 5 10-21878

GYPROC
The Fireproof Wallboard
Murray Made ROOFING
And Builders' Supplies
THOS. A. REHILL CO.
210 Wolfe St., near C.P.R. Stn.
Phones:
Office 245 Night 665w

NOTICE
We are taking orders now for Standard Anthracite
NUT COAL $15.75 Per Ton
Put in your winter's supply now.
204 Simcoe Street.
A. LOW & CO.
'Phone 697. - N. & Hol. 1027

GOOD OPPORTUNITIES

$3,600 — Entirely modern brick, with furnace. Large lot. Cannot be built under $4,000.00 and the lot given free.
$2,700 — Frame Three-Piece Bath. Central.
$2,100 — Frame Two-Piece Bath. Central.
$12,500. — Modern Weller street home built for the owner with select material. Hardwood floors, even in the attic. Hot water heat. Mantels. Laundry tubs. Lot 49x333. Fine garage with turn table. Appreciate what the above is by seeing it and buying it.

AGENTS FOR BEST FIRE INSURANCE
H. J. McCANNON
140 Simcoe street., Phones 46J-772. Nugent Phone 1693M

FOR SALE

Cottage, containing 6 Rooms; completely furnished, with 5 Lots; situated about 3-4 mile from Burleigh Falls Hotel; ideal summer home; price reasonable, and terms to suit purchaser. Price, $2,000.00
Brick House, containing 7 Rooms, modern, large lot, situated centrally. Price $4,000.00
Brick House, containing 7 Rooms, modern except furnace, large lot, situated on Water Street, north, good terms. Price..... $3,500.00
Brick House, containing 7 Rooms, modern, large lot, with garage, centrally located, on Stewart Street near Hunter Street $6,000.00
Brick House, containing 7 Rooms, modern, new Hecla furnace, large lot, with considerable fruit bushes and garage. Price $4,000.00
For inspection and particulars, apply
J. T. O'Connell & Co.
136 Hunter Street
'Phones: Office 376; Residence 1359

WE wish to announce that we have again reduced the price of coal. Best grade
PER TON
Anthracite at..... $16.00
Hillman Coal 13.75
Best Grade Coke..... 13.75
Order next winter's supply Prompt service.
ALL COAL SCREENED
HILLMAN COAL CO.
AGENT:
Cooney & Jopling
Office: 239 Charlotte Street. Phone 360. tf

FOR SALE

$6000—7-roomed Red Brick Bungalow, all modern; would take small houses or lots.
$2900—6-roomed Red Brick House, 2-piece plumbing. A large lot and fruit.
$3500—6-roomed Brick and Stucco. A real home. Would take lot.
2400—6-roomed Frame, large lot, and stable; central.
$4000—7-roomed Red Brick House, all modern, central; good barns.
$2000—6-roomed Frame House; lights and pump water; $300; balance as rent.
Several good lots, would exchange on a small house.
$5000—7-roomed Red Brick House, all modern and central. Easy terms.
$3000—7-roomed Frame House; all modern; a real home.
All kinds of Fire Insurance written up. Also Cooksville Brick for sale.
J. CHAMBERS & CO.
J. W. DEYELL, Assistant.
354 WATER STREET.
'Phones—Office 1719-J, Res. 1594-W

Telephone 790 When You Want Your
PIANO ORORGAN TUNED
Player Pianos A Specialty. All Work Guaranteed.
W. H. CUNNINGHAM, 560 Weller Street

DAVIS-THOMPSON COMPANY, LIMITED
Insurance and General Agency
433 GEORGE ST. PHONE 40

4% INTEREST, compounded Half-Yearly, Paid on Deposits

One Dollar opens an account. Special facilities afforded Depositors for the convenient transaction of their business, and accounts are subject to cheque withdrawal.

For Sums of $100 and upwards this Company's Debentures are issued in terms of one to five years.

Bearing INTEREST Half-Yearly at - - - **5%**

435-437 George Street
PETERBOROUGH

THE GUMPS—THE WOUNDED HERO

LINDSAY TRIED FOR HARBORING A FLEEING MAN

Also Charged With Obstructing Officers in Discharge of Their Duty and Sent for Trial on Both Counts — Charge Followed Escape of Two Men.

AT CAMPBELLFORD

CAMPBELLFORD, June 5. — James Lindsay, who lives in Percy Township, near Hastings, was given a hearing in Police Court here on Wednesday afternoon before County Magistrate Floyd, of Cobourg, charged with harboring an escaped prisoner and obstructing an officer in the discharge of his duty. He was held for trial on both counts at the next Court of General Sessions at Cobourg. The case for the Crown was conducted by County Attorney W. F. Kerr, of Cobourg, and A. D. Hall of Colborne appeared for the defence.

The arrest of Lindsay followed the escape from the lockup at Haliburton of Roy Lindsay and Ernest Cornelius, two hours after their arrest there on a charge of shopbreaking. The men were seen a few days later in Campbellford, and Cornelius was arrested by Special Constable Seaborn, but Lindsay got away. Cornelius afterward broke out of the lockup here, and both men are still at large.

The Evidence.

Chief Duncalfe, the first witness called yesterday, told of going out in a car, driven by R. H. Cole, to the home of James Lindsay, who is an uncle of the escaped prisoner, and at whose house it was believed the fugitive had spent the previous night. Lindsay told the Chief that he had not seen his nephew for nearly a year, and gave the officer permission to search the house. The Chief had told the defendant why the nephew was wanted.

The Chief and Lindsay went outside to where the car was standing when the officer explained to the defendant the danger he was in if he had harbored the men wanted, and Lindsay again denied that he had seen them. He added that if Roy had committed the crime with which he was charged he deserved to be in jail, and volunteered to 'phone the Chief if he got any information as to the whereabouts of his nephew.

The Chief returned to town, and on the afternoon of the same day sent Constable Seaborn and R. H. Cole to the Lindsay farm again, the former to watch for the escaped prisoner. He went out himself in the afternoon to a place where some friends of Lindsay were at work, but they declared that they had seen nothing of him.

Evidence Corroborated.

R. H. Cole corroborated the evidence of Chief Duncalfe. The witness had heard Lindsay tell the officer that he had not seen his nephew for nearly a year, and that he had no use for him. He had also heard Lindsay tell the Chief that if Roy came to his place he would 'phone to the police station. The Chief had told Lindsay that it was a serious matter to harbor an escaped prisoner.

When the witness returned to the Lindsay farm in the afternoon with Constable Seaborn the latter searched the house and took away a suitcase belonging to Roy. They started back to town, but when about a mile away from the house Constable Seaborn left the car and returned through the woods to watch the premises.

Spotted the Prisoner.

Constable Seaborn told of concealing himself in the woods, and after waiting for some time he saw Roy Lindsay approaching the house. The defendant and one of his daughters were working with a horse moving stones, and when the officer started after Roy the horse was turned between two buildings so as to obstruct him. This gave the fugitive a start, and he escaped in the swamp. On his first visit to the farm the officer had searched the house but found no one there.

This concluded the evidence, and Lindsay was held for trial on both charges. He is a man with a family, and Crown Attorney Kerr took this fact into consideration when he asked that the defendant be allowed out on bail of $3,000, $1,000 to be furnished by himself and the balance by two sureties. This, he said, was not excessive bail for a prisoner charged with an offence, the maximum penalty for which is five years.

The defendant was unable to find bondsmen, and was taken back to the Cobourg Jail by Chief Duncalfe and Sam. Covert. He has been confined there ever since his arrest over a week ago.

Railway Officials Here.

There were six cars in the mail train yesterday which leaves here for Peterborough at 6.38 a.m., one of them being the private car, "The Quinte," belonging to General Superintendent Bond of Montreal, who was making his first trip over the Belleville-Peterborough branch since his appointment a short time ago. Another car was that of Division Superintendent J. D. McMillan of Belleville. The officials were en route to Midland.

The heavy train was stalled on the steep grade at Birdsall and was obliged to back down on to the level for a fresh start.

Engineer Elliott, who has been hauling this train since the retirement of Engineer Lavoie, has been transferred to one of the big freight engines running from Lindsay to Midland. He has been succeeded by C. Golden, another Lindsay man. The permanent appointment of a successor to engineer has not yet been made, but the position has been offered to one of the best known employees on the division.

Change of Residence.

Alex. McGregor, representative of The Examiner, has moved into the residence on Front street, recently vaacted by A. P. Hind, who takes the house next door, formerly occupied by D. Archer, who has located in Toronto. Mr. McGregor's telephone number is still 863.

HEN ADOPTS KITTENS

JANESVILLE, Wis., June 5. — (Canadian Press).—A Rhode Island hen has adopted three young kittens here and permits their mother to have them only at feeding time. The rest of the time the hen takes the kittens under her wing.

The hen, owned by Julius Granke, guards the Maltese kittens jealously and keeps all intruding chickens at a distance.

Miss O. S. Allen's Tested Recipes

No. 167

Cottage Pudding

(With a novel lemon-raisin sauce)

1 tablespoonful Crisco
½ cupful sugar
½ teaspoonful salt, 1 egg
1 cupful milk, 2 cupfuls flour
2 teaspoonfuls baking powder
1 teaspoonful lemon extract

Cream sugar, salt, Crisco. Add beaten egg, milk, flour, baking powder together. Add extract. Beat thoroughly. Bake in well Criscoed bread pan.

Sauce

1 cupful sugar
1 tablespoonful flour
¼ teaspoonful salt
1½ cupfuls boiling water
1 tablespoonful Crisco
½ cupful sultana raisins

Stir over fire until it thickens. Flavor with lemon. Add one-half cupful sultana raisins. Serve while hot.

CRISCO
Made in Canada

For light, tender cakes
For digestible and flaky pastry
For crisp, digestible fried foods

Real Estate

Frame House, south, newly painted and decorated, good garden and hen-house $1,900

7-Room Brick House, Reid street, near C.G.E., full plumbing, attic finished. Bargain $4,200

7-Roomed Brick, East City, modern throughout. $300 down; balance arranged $3,700

7-Roomed House, south, modern. $500 down; balance arranged, $4,800

7-Roomed House, west, new, modern in every respect. Would take lots in exchange $5,600

R. C. HEARD
IMPLEMENT WAREHOUSE
379 Water St. Phone 1329

Constipation makes bright children dull—give them relief with Kellogg's Bran

Constipation dulls the youthful mind—makes children backward in their studies—makes them listless—and can lead to serious diseases. Constipation is a dangerous disease.

You cannot afford to take chances in getting relief. You cannot afford to experiment or put off. Kellogg's Bran brings relief—permanent relief—if eaten regularly. Even in the most chronic cases of constipation it is guaranteed to bring results. If it fails, your grocer will return your money.

Kellogg's Bran, cooked and krumbled, has brought relief to thousands because it is ALL bran. Remember, only ALL bran can be 100 per cent effective. That is why Kellogg's Bran is recommended by doctors. It sweeps, cleans and purifies the intestine. It causes regular, healthy, normal action. For it works as nature works. It is ALL bran.

Have your children eat it regularly—two tablespoonfuls daily—in chronic cases, with every meal. Eat it with milk or cream. Sprinkle it over other cereals. Cook it with hot cereals. Try it in the wonderful recipes on every package.

The flavor is delicious—a crisp, nut-like flavor that delights the taste. Different by far from ordinary brans, which are unpalatable.

Begin serving Kellogg's Bran, cooked and krumbled, to your children to-day. Eat it yourself. The leading hotels and clubs serve it. Made in Toronto, Canada. It is sold by all grocers.

MANY PRIZES WON BY HAVELOCK MEN

Big Crowd Turned Out For the Celebration on June 3—Several Games

HAVELOCK, June 5. — Havelock's celebration on Tuesday was a great success. There was a splendid crowd, the weather being very favourable. The various sports were entered into with zest and all present enjoyed themselves to the utmost.

The sports were opened by the girls' soft ball game between Indian River and Havelock, the latter winning by the score of 16-1. The Indian River girls have a good team but were nervous playing before such a large crowd.

The lacrosse match was next, between Campbellford and Havelock, the latter winning by the score of 9-4.

The mile relay race was won by the Norwood High school relay team.

In the singing contest for the Belmont rural schools there were only two entries, S.S. No. 4, Rush Point and S.S. No. 6, Old Havelock. The former won by the excellence of their singing and also by the manner in which they presented "The Maple Leaf Forever."

The baby show, which is new to Havelock people, interested the crowd very much. The winning baby was Bernice Smallshaw, the second prize going to baby Jewel Scott. The judges in this were Miss Louise Heffernan of Rush Point, Miss McGauhney of Cordova, Miss Smith and Miss Gladys Brewster of town.

The concert in the evening was largely attended and it was indeed excellent. It was followed by a dance under the auspices of the Girls' Softball Club. The Bon-Ton Orchestra of Belleville, who have the dancing pavilion at Trent River, rendered their services free of charge, which was very much appreciated by the girls.

The car which was raffled off by the Athletic Association, was won by Mr. Tom Blue of Madoc.

At the concert in the evening the Athletic Association presented the hockey team wtih black and white sweater coats with the Athletic Association emblem on them, for their good work in winning the Trent Valley League for the second year in succession. Mr. Tom Curtis, Reeve of the town, made the presentation to the boys, who were: Jim Hooper, Doug. Brennan, Barney Quinn, Don. Wright, Glenn Wright, Frank Pollock, Albert Armstrong, Chas. Brennan, Gordon Burgess, Jack Davidson and the manager, Wm. Rose.

WILLIAM POINTS DIED MILLBROOK

Former Peterboro Man Passed Away at Home of Rev. Joseph Wilks.

MILLBROOK, June 5. — The late William Dolby Points, formerly of Peterborough, passed peacefully away after a lingering illness, at the home of his brother-in-law, Rev. Joseph Wilks, on Wednesday, June 4th, about 8:30 a.m. Deceased was born in London, Eng., 79 years ago, coming to Canada with his wife, formerly Maria Hagel, sister of Mrs. (Rev.) Wilks, in 1873.

Their first home was at Port Perry, Ont., removal to Peterborough taking place some time afterward, where Mr. Points, who was a machinist by trade, was employed for a number of years by the William Hamilton Company. Mrs. Points predeceased her husband by four years, her home during her last illness, which was a lengthy one, being with her sister in Millbrook, the latter giving her every care and attention which love could prompt. At this time Mr. Points sold his home in Peterborough, and purchased the frame house on Marshall street, now Mrs. Pogue's residence, as this location was conveniently close to his brother-in-law's house.

Two years ago last October deceased was afflicted with a stroke of paralysis which kept him an invalid, practically helpless, ever since. Mr. and Mrs. Wilks had him removed to their home, and their loving ministrations brightened his days of weakness and suffering until the end came.

The late Mr. Points had no family, but adopted two nephews on his wife's side bringing them up as his sons. Mrs. Wilks also losing her parents in her early girlhood, was given a daughter's place and privileges in her uncle's home. One of the adopted sons is living in Vancouver, B.C., the other predeceased his father, his widow, Mrs. Florence Hagel, of Toronto being here for the funeral.

The Anglican Church claimed the late Mr. Points within its fold as a life-long member, and in politics he was a staunch Conservative.

The funeral will take place from the residence of his brother-in-law, Rev. Joseph Wilks, King street, on Friday, June 6th, at 2:30 p.m. In the absence of the rector, Rev. Canon Allen, the curate, Rev. M. G. B. Williams, will have charge of the services. The pall bearers include — Messrs. T. H. Bradley, Wentworth Gray, G. E. Burnham, J. R. Eakins, B. F. Harrington and G. Fowler.

Interment in the family plot at Gardiner's cemetery.

The Dramatic Club of the Methodist Church gave their play, "The Plot That Failed," in the L. O. L. Hall, Pontypool, on Monday, June 2nd, under the auspices of the Methodist Church of that town. An appreciative audience filled the hall comfortably. The advantage of having the building lighted by electricity, through the enterprise of Richardson Bros., who have installed a private plant which serves their garage, bakery and the Orange Hall, made it possible to give the play with better effect since all lights could be shut off during the acts except the overhead on the stage and the foot-lights.

The Millbrook Dramatic Club is not a new organization, having given a number of plays in recent years, meeting invariably with a gratifying measure of success. The selections played by the ten-piece orchestra, under the leadership of Mr. G. A. Duncan, and the vocal solo contributed by Miss Ethel Richson between the second and third acts, elicited warm applause and added much to the success of the occasion.

The love story which runs through the domestic drama, the clever local hits, the humorous situations, the foiling of the plot to destroy the happiness of the young married couple, Harold and Hetty Rutledge, kept the interest sustained throughout.

The ladies of the Pontypool Church, with their usual hospitality, served lunch to the visitors, thus giving opportunity for a pleasant social hour after the entertainment was concluded.

This was the first visit of the Dramatic Club to Pontypool, and the pastor, Rev. H. Wilkinson, in moving a hearty vote of thanks for the help given both on Monday night, and at the Sunday anniversary services, expressed the hope that the occasion would present itself for their coming again and putting on one of their plays in the local hall.

Rev. H. Arthur Barton, of Ottawa, will preach in the Zion Methodist Church on Sunday, June 8th, at 2.30 p.m. This will be a special service as next Sunday is not the regular afternoon for service at the Zion appointment.

On Sunday, June 15th, Rev. Mr. Barton will preach in the Methodist Church, Millbrook, at 7 p.m.

The continuation and public schools, and the local branch of the Bank of Toronto, observed the King's birthday on Tuesday by having a holiday.

6-Cut-Rate Specials-6

Mineral Oil, Russian. Regular $1.00, at.....2 for $1.00

Hydrogen Peroxide, Pound size. Regular 75c, at 2 for 75c

Pussywillow Talc, High-grade. Regular 35c, at 2 for 35c

Wyldewood Cream, Liquid for Sunburn, etc. Regular 65c, at 2 for 65c

Durham Duplex Razors, with One Blade, for.....10c

Kennedy Moth Bag, large size, FREE with a Package of Moth Balls or Flakes.

These SPECIALS are for the Season, and not for a Few Days.

— LOWEST PRICES ON PATENT MEDICINES —

Moncur's Drug Store
407 GEORGE STREET

Fresh Mustard Mixed in a Moment

Sharpens the appetite. Neutralizes the richness of fat foods and makes them easier to digest.

but it must be Keen's

817

STATE M'IST

(Continued from page 1.)

office, just before the Grand Jury session began, she said:

"If those two boys are not hanged I will be through with Chicago. I'll move to California, where I can raise my boy in safety."

Detectives are seeking information to support the belief that the two "college prodigies" also killed Freeman Louis Tracy in November, a week after the mutilation of Charles Ream, who accuses Leopold and Loeb of performing a galnd removal operation upon him.

A possible connection of the youthful murderers with the death last fall of Tracy was indicated today when the authorities discovered that the bullet which killed Tracy fitted a pistol belonging to Leopold and which he said he carried when the Franks boy was kidnapped. A motive for the shooting of Tracy was never found. He appeared to have been a brilliant student and seemingly was without enemies. His body was found almost on the campus of the University of Chicago, the institution attended by both Leopold and Loeb and by Tracy. Friends of Tracy said that he knew both the youths.

Investigation also was continued yesterday into the mutilation last fal of Charles Ream, a taxi driver, who accused Leopold and Loeb of the crime.

A Third Murder.

An unofficial investigation has begun into the possibility that Leopold and Loeb may have been connected with the death several months ago of Melvin Wolf, who left the home of his wealthy grandparents to mail a letter and whose body was found in Lake Michigan. Relatives were never satisfied with the decision of authorities that he committed suicide.

Henry Lindenthal, Wolf's grandfather, refused to talk of the case or to consider a possible new solution of the mystery involving Leopold and Loeb.

"It would not bring back the boy if we did find out," was all he would say.

It was recalled that Wolf's body was nude when taken from the lake. He knew Leopold and Loeb, neighbors said to-day.

The investigators were considering the fact that both the bodies of Wolf and of Franks were nude when found.

Grief of Father

Jacob Franks, aged father of the murdered lad, was the first witness before the Grand Jury. He went on the stand.

As soon as his brief story was over he begged permission to go home to the bereaved mother, whose condition, he said, was extremely bad due to the shock of her son's death.

The father's examination ran:

"You are the father of the Robert Franks who was murdered?"

"Yes."

"When did you last see him alive?"

"On the morning of May 21, when he left our home, at No. 5052 Ellis avenue, to go to the Harvard School."

Franks removed his glasses and wiped his eeys in an effort to maintain composure as the questioning proceeded.

First Good Clue

"And you next saw him?"

"In the undertaking parlors. He was dead."

Tears were streaming down his face and his voice shook.

As he left the building he expressed fear for the condition of Mrs. Franks. He said:

"She does not rally. Her condition is very bad and I am afraid for her."

Even more severe illness prevailed at the home of the parents of young Loeb. The father, Albert Loeb, vice president of Sears-Roebuck, was dangerously ill. His heart trouble, was complicated by extreme nervousness and an affiction of the throat. Mrs. Loeb was ill in bed.

To the evidence already in Crowe's possession was added to-day the final letter written by the youths in their endeavors to obtain the ransom It was placed on a towel rack in a train that left Chicago, May 22, for New York. Franks, had he gone to the drug store and received the phone message, would have been directed to take the $10,000 on board the train and find the rest of his instructions in the letter.

His "Only Chance"

It was received in New York and returned. It reads:

"Dear Sir:

"Proceed immediately to the back platform of the train. Watch the East side of the track. Have your package ready. Look for the first large red brick factory situated immediately adjoining the tracks on the East.

"On top of this factory is a large, black watertower, with the word Champion written on it. Wait until you have completely passed the South end of the factory. Count five very rapidly and then immediately throw the package as far East as you can.

"Remember that this is your only chance to recover your son.

Yours truly,
"GEORGE JOHNSON."

In capital letters on the envelope was typed:

"MR. JACOB FRANKS."

Underneath was written:

"Should anyone else find this note, please leave it alone. The letter is very important."

Was Willing to Pay

"I was willing to pay the $10,000 to get my boy back," he said, "and would have followed the directions given in the telephone, only I forgot the address, and while I was trying to find it again my brother-in-law telephoned that Robert was dead—too late to be ransomed."

The father appeared weary and heart-broken. His wife never again would be well, he told Chief of Police Collins, whom he visited after his testimony.

"I cant' understand how boys with the advantages of young Loeb and Leopold could commit such a crime," he said to the Chief, whose friend he has been for thirty years. "It must be because they had no belief in God. Atheism must have caused the unusual mental attitude that led them to kill a harmless boy."

Loeb Teaches Negro Prisoner

All through their childhood and college days, "Babe" Leopold and "Dicky" Loeb were constant companions. But to-day, as they walked slowly up and down the "bull pen" in the juvenile quarters of the county jail, where they are held, Leopold and Loeb were as distant as though they had never met.

Not for a single moment during the two hours they were free in the exercise cage did these two boys, who killed a little foureen-year-old boy for the sake "of a thrill," cast the slightest glance in the direction of the other. They had eaten together, slept together, loved together, and lived together in the past. But now they were as distant as eternity.

Young Loeb contented himself with teaching a youthful colored highwayman the mysteries of the alphabet. His used-to-be "chum" sat on the side lines in the indoor baseball court and watched the other prisoners playing. He sat by himself not another prisoner going near him to offer a word of advice or comfort.

It was gossip about the quarters a few hours after the boys were received that Leopold would not "get along" with the men with whom he would have to associate with for long days to come.

"He thinks he is too good for us guys," was the way one young bandit expressed himself.

But with Loeb it was different. The boy whose parents are possessors of millions and whose family tree includes many of Chicago's and London's foremost families, was accepted almost at once as being a "good fellow." Perhaps it was due to the prison clothes he donned when he gave up his $200 garments to be fumigated the night before.

She gets relief from
DR. CALDWELL'S LAXATIVE SYRUP PEPSIN
And so do the children

Some Families Are Never Ill

FORTUNATE are the children whose parents fully realize the seriousness of constipation. Hospital records prove that 75 per cent of all disease originates in bowel obstruction, or constipation. Young children cry because of it; school children are hampered in their studies; grown people are made 25 per cent less efficient; elderly people's blood pressure increases 20 per cent. Clara M. Smith, Big Valley, Alberta, recommends Dr. Caldwell's Laxative Syrup Pepsin for all, and especially for children and old folks; Mrs. Bettles, 8 Napanee St., Toronto, keeps it always in the house for family use.

Largest Selling Laxative

Every up-to-date family medicine chest should contain a bottle of Dr. Caldwell's Laxative Syrup Pepsin, a compound of Egyptian senna with pepsin and palatable aromatics, a prescription written 30 years ago by Dr. W. B. Caldwell, who practiced medicine 47 years. You can buy a bottle in any store where medicines are sold, and the cost is less than a cent a dose.

We guarantee that if you will give Dr. Caldwell's Laxative Syrup Pepsin to a child or for a few nights to an adult it will relieve any case of constipation no matter how chronic, or your money will be refunded.

10 Million Bottles a Year

Use it once and you will never again take coal-tar drugs in candy form, calomel or salts. Dr. Caldwell's Laxative Syrup Pepsin is a vegetable laxative free from opiates and narcotics. It can be safely given to infants, yet it effectively moves the bowels of adults. It acts gently; does not cramp or gripe. Keep it in the house and use it for any indication of bowel obstruction such as constipation, biliousness, torpid liver, dyspepsia, pimples and like skin eruptions. Give it early and it will break up a fever or a cold overnight. A spoonful proves it.

If You Want to Try It Free Before Buying—

"Syrup Pepsin," 24 Caldwell Bldg., Toronto, Ont.

I need a good laxative and would like to prove what you say about Dr. Caldwell's Laxative Syrup Pepsin by actual test. Send me a free trial bottle. Address to

Name.....

Address.....

Not more than one free trial bottle to a family

WEDDING BELLS

WALDON STABLER.

LAKEFIELD, June 5. — A very pretty wedding took place on Wednesday afternoon at three o'clock, at the residence of Mr. and Mrs. W. Stabler, Burnham Street, when Mr. Stabler's sister, Margaret Ethel Stabler, was united in marriage to Frederick Charles Waldon, son of Mr. and Mrs. Fred Waldon, of Lakefield.

Rev. T. L. White, pastor of the Baptist Church, performed the ceremony, in the presence of immediate friends of the contracting parties.

The ceremony took place under a white floral bell, hung in an arch of apple blossoms.

The bride wore a gown of cream canton crepe, trimmed with duchesse lace and pearls, also the customary white tulle veil, caught with orange blossoms. She carried a large sheaf of roses and lilies of the valley.

Mr. W. C. Harvey played the wedding music.

After the ceremony, the bridal party and guests were entertained at a dainty luncheon, Mr. and Mrs. Waldon leaving later amid a shower of confetti for a motor trip to Cobourg, where the honeymoon will be spent, with visits to Gore's Landing, Harwood, and other places. The bride travelled in a tailored suit of brown tricotine, with blouse of flat brown crepe and brown hat, touched with tangerine.

Among the out-of-town guests were Mr. J. J. Hartley and his two daughters, Misses Gertrude and Sophia, Mrs. Hillman and Miss Hillman, all of Peterborough, and Mr. and Mrs. Thomas Cheyne and daughters, Misses Margaret and Helen Cheyne, of Gores Landing.

Mr. and Mrs. Waldon received a large number of handsome gifts, testifying to the esteem in which they are held. A shower for the bride was given in the Baptist Church on Thursday evening last.

On their return from their honeymoon, they will reside on Chippewa Avenue, in the pretty home which the bridegroom has in readiness, in which their friends will wish them much happiness.

FRECKLES

Now Is the Time to Get Rid of These Ugly Spots.

There's no longer the slighest need of feeling ashamed of your freckles, as Othine—double strength—is guaranteed to remove these homely spots.

Simply get an ounce of Othine—double strength—from any druggist and apply a little of it night and morning and you should soon see that even the worst freckles have begun to disappear, while the lighter ones have vanished entirely. It is seldom that more than an ounce is needed to completely clear the skin and gain a beautiful complexion.

Be sure to ask for the double strength Othine as this is sold under guarantee of money back if it fails to remove freckles.

Stenhouse, Ltd., 35 St. Francois Xavier St., Montreal, Que.

MARRIES AT 84.

RRIVERHEAD, L.I., June 5.—(Canadian Press).—A license to marry Miss Agnes Keys, 40 years old, a trained nurse, was issued recently to Rositer Johnson, 84 years old, an author and Johnson's second matrimonial venture.

During the wedding ceremony later in the day Johnson joked with friends about his age. Johnson is author of several well-known books on historical subjects.

CUTTING HOT BREAD.

Dip your knife in hot water before cutting hot bread or cake.

The dinner you are soon to give

AMBASSADOR PATTERN
Orange Spoon

HAVE you silverware enough for the dinner you are soon to give—and for all the other dinners thereafter? Or are you trying to get along without many of the necessary pieces?

In "1847 Rogers Bros." it is quite easy to provide the half-dozens of things to make your silverware complete. The niceties of the well-set table are all here—salad forks, coffee spoons, orange spoons and serving pieces. All are reasonable in price. Yet all possess the beauty and durability that has endeared "1847 Rogers Bros." to generations of hostesses.

A sensible scheme is to purchase to-day the pieces you need most and to add to them as the occasion demands. This is the more feasible because leading dealers all over the Dominion carry "1847 Rogers Bros."

May we send you a copy of our booklet, "Etiquette, Entertaining and Good Sense"? Its illustrations of table settings are authoritative to the last degree. You will find it full of suggestions for successful entertaining. Write for it to-day. Meriden Britannia Co., Limited, Hamilton, Ontario.

1847 ROGERS BROS.
SILVERPLATE

MERIDEN BRITANNIA CO.

The Evening Examiner

PHONES—Editorial 1601. Business Office, 1600. Private Branch Exchange to all Departments.

The Examiner is a member of the Audit Bureau of Circulation.

The Daily Examiner, published every lawful evening, by The Peterborough Examiner, Limited. Office, 419 George street. $6.00 per year, delivered in city; out-of-town subscribers, by mail, $4.00 a year.

The Weekly Examiner, published every Thursday. Subscription price $1.50 a year.

U. S. REPRESENTATIVES.

Special U. S. Representatives—W. H. Stockwell, 629 People's Gas Building, Chicago, Ill.

New York—Chas. F. Miller, 225 Fifth Avenue.

Advertising Rates on application.

R. M. GLOVER, Managing Director.

THURSDAY, JUNE 5, 1924.

NO CAUSE FOR GLOOM.

Although a number of merchants in Peterborough, and throughout Canada generally, are inclined to be pessimistic in their outlook, there are signs on the horizon that indicate fair weather ahead.

True, there has been a rather disappointing spring trade, due to the backward weather and the fact that there is a certain amount of unemployment.

But there should be a speedy improvement in conditions.

Barron's, the leading financial weekly on this Continent, surveying the world wheat crop, sees evidence of higher prices for this season's wheat.

That means much to Canadians, for if the buying power of the farmer is increased the benefit will be felt by manufacturers and merchants and by those who work for one or the other.

The tide of emigration has turned toward Canada.

Thousands of new citizens are arriving in this country.

That means thousands of new customers for Canada's merchants, more orders for Canadian manufacturers, more work for Canadian workers.

Indications point to a record tourist traffic.

Already United States license markers are to be seen on the streets, indicating the arrival of the advance guard of the army of summer visitors.

That, too, means more business and a tonic for trade stagnation.

All in all, there is no reason for pessimism.

The barometer points to good weather, and there is ample justification for looking confidently to the future.

TO KEEP DOWN THE MURDER RATE.

An American writer, whose views in regard to the revolver are identical with those frequently expressed by the Examiner, declares that "murder has become so common in the United States that it is of no more than local interest unless the crime has unusual angles or involves celebrities."

That is a simple fact.

The statistics show that an average of twenty-eight residents of the United States are murdered every twenty-four hours.

That represents only the known murders.

An unknown number of people who are recorded as having "disappeared" lie under the sod, victims of assassins.

Poison used to be a favourite method of murder.

Its comparatively rare now because the sale of poisons has been so restricted by regulations that it is difficult for the criminally inclined to secure them.

The same treatment should be accorded the sale of revolvers.

To prevent a child starting fires you keep matches away from him.

In that simple principle is the obvious way to lower the murder rate.

If criminals were virtually unable to buy revolvers, and with a long prison sentence for those in illicit possession of such firearms, the rate would soon drop.

There is no need in this country for the average citizen to carry a revolver or even have one in his home.

They are a constant source of danger—and an invitation to disaster.

"GIVING" OR "GETTING" AN EDUCATION.

"I want to give my boy a good education." There are probably few fathers or mothers who have not said something like that, says the London Advertiser. The idea is good and right, but unfortunately it has in it the germs of a serious blunder.

The error centres around the word "give." It should be tempered with the word "get."

And yet it's natural. A father looks back on his own case. He knows that the going was pretty tough in spots. He had to work hard; when he needed more mental equipment he burned the lamp late at night. It was his own effort and determination that made progress possible.

He has his son before him, and he wants him to go farther than he was to go, so he has made up his mind to "give" him a good education. He perhaps has overlooked the fact that it was the hard chapters in his experience that were his developing periods. He knows and will admit that they were good for him, but for some reason he hesitates about making his boy go through the same process. The idea is to make it easier for the boy to get what the father had to work so hard to attain.

In many ways it is a mistake. The more things are shoved within our reach the less we appreciate them. It is the element of uncertainty, or the presence of a barrier that calls for the effort necessary to surmount it. It was that response to a challenge that made the father, and the same thing will make the son, and its absence may spoil him.

There is a wide difference between "giving" a boy a good education and making it possible for him to "get" it. It is the wise parent who will hold his impulses of love and parental regard sufficiently in check to put his own boy in the "get it" class.

THE U. E. LOYALISTS.

The historical significance of the United Empire Loyalists' celebration in Belleville this month, for which elaborate preparations are being made, it is hoped, will not be subordinated to the amusement and entertainment features that naturally are part of the programme.

Canadians do not know as much as they should do about the United Empire Loyalists.

Even we residents of Eastern Ontario are, as a rule, a bit hazy about the whole subject, despite the fact that it was the settlement of Upper Canada by these loyal Britishers who refused to remain in the United States after the revolutionary war was over that really established a British North America.

The celebration at Belleville commemorates the 140th anniversary of the settlement of Eastern Ontario by the loyalists from over the border.

The Bay of Quinte city is naturally entitled to be chosen because of its location, almost in the centre of the district to which the seven shiploads of loyalists came after having sailed from New York City on September 8, 1783.

Incidentally the landing took place at Adolphustoun in the Bay of Quinte on June 16, 1784, after a journey of 2,000 miles.

The Examiner is glad to publish a statement from Mayor W. C. Mikel of Belleville, who has been one of the leading spirits in promoting the celebration.

Here is what he says:

"The U. E. Loyalists did not come to this country to get increased wages or better material conditions. They fought through an eight-year war in which many were killed or wounded, they broke the ties of family and friendship, they forsook comfortable homes in settled communities, they gave up opportunities for business advancement in the New Republic and lost property worth one hundred million pounds, and came to a wilderness, because they preferred to remain citizens of the British Empire."

UNDER HATS OF BROAD BRIMS.

The Quakers have been celebrating the 300th anniversary of the birth of George Fox, founder of their belief. There are 116,000 of them in the United States. We have many of them in Canada. Though known as the Quakers their real name is the Society of Friends.

Here is a powerful and unique organisation. For nearly three centuries it has fought war and championed simplicity, truth, honesty and democracy.

Among the great men they have produced were Benjamin Franklin, William Penn, and John Greenleaf Whittier. And the longer we study them and watch their record and way of living, the more we are inclined to believe that every Quaker is a great man.

You never knew a Quaker that wasn't a good citizen.

George Fox, founder of the Quakers, went to prison many times for daring to speak his religious beliefs. Like all great men, he had what are usually considered eccentricities. One of these was a notion that it was an act of worship to take off ones hat to another person. This was symbolic of a belief that reverence belonged exclusively to the Almighty.

Fox travelled as a missionary, spreading his views. Steadily he won followers. The first Quakers who landed in New York were beaten and deported. Four of them were put to death in Boston by the Puritans, who are supposed to have stood for religious tolerance. Finally they founded their own settlement—Philadelphia.

The Quakers are the oldest peace organisation we have. From Fox who refused a captaincy in Cromwell's army and pilloried war in all its hideousness, on through nearly three centuries, the Quakers have consistently opposed the wholesale taking of human life to untangle the blunders of the politicians flatteringly known as diplomats.

There have been individual exceptions. Many Quakers willingly entered the American Army to fight Prussianism. But their big battle came after the war—against famine and disease in Europe. This battle is still being continued. So far, the Quakers have expended over 10 million dollars in European relief.

They may not take their hats off to us, but we take our hats off to them—as good citizens, none better.

RENTS AND THE OPEN SHOP.

One of the public questions which will never be settled until it is settled in the real public interest is that of the open shop. Trades unionism, stretching the figures to the utmost and accepting the full total of the American Federation of Labor, can hardly be said to represent more than 10 per cent. of the people in this country engaged in gainful employment. So far as the non-unionized worker is concerned, to say nothing of anybody else, the spirit of unionism is utterly selfish. High wages and low production represent the sum total of its vaunted ideals. It will be agreed that the pressure of rent is a fair test of the effect of unionism on the class least able to bear the burden, the class which does not own its own homes. Speaking at Pittsburgh on May 28, Noel Sargent, manager of the Open Shop Department of the National Association of Manufacturers, said:

"During the past two years building erection in the towns of Birmingham, Detroit, Jacksonville, Philadelphia, Richmond, San Francisco, Los Angeles and Minneapolis has been predominantly open shop, and figures issued by the United States Department of Labor show that the average rent increase in these towns during the years 1922 and 1923 was 2.3 per cent. The Bureau of Labor Statistics also present figures for Cincinnati, Cleveland, Houston, New Orleans, New York City, Pittsburgh, St. Louis, Scranton and Washington showing that the average rent increase in these nine cities during the same period was 4.7 per cent., or twice as great. In all of the latter cities construction during the two-year period was overwhelmingly closed shop."

Every one of the closed-shop cities instanced by Mr. Sargent is, moreover, suffering from a housing shortage. He puts the responsibility plainly where it belongs. It is true that there has been some building in New York for the skilled workman able to buy a $5,000 house on the instalment plan or to pay a rent of perhaps $60 a month out of the $250 a month his earnings may average. For the unskilled worker, even where under unique protection and by collusive contracts in the building trades he makes as much as $5 a day, when he is employed, there has been no home building at all in the five boroughs of New York in the past six years. There has been overbuilding so far as the man of comfortable means is concerned. But the workers who are supposed to be under the protection of the American Federation of Labor are not in a position to rent apartments at the rate of $100 to $200 a month.

Some day the closed-shop cities will have to take the question seriously. The magazine publishers are already moving out of New York. The eastern cities are losing tax-paying factories and all the trade that goes with them. The pressure for open shop will become irresistible, because it will be a question of life and death.—Barron's.

EDITORIAL NOTES AND COMMENT.

The strawberry shortcake season is near at hand. It is hoped the strawberries will not be short.

The C.P.R. not having to worry about the Senate will build 500 miles of branch lines in Alberta and Saskatchewan.

Not even the dime novel ever suggested so astounding a murder as the killing of a Chicago boy by two highly educated and wealthy young men.

Profits from bootlegging are liable to income tax, Mr. Justice Audette has ruled. But you must first catch your bootlegger.

WISE AND OTHERWISE

Seeing that the poor children have fresh milk during the hot days is protecting our most important infant industry.

A man who won't cuss a dull razor blade doesn't deserve to have whiskers.

In Chicago, the cops located a bandit by calling him over the telephone, proving there is no safety in telephone numbers.

Getting married is a good thing but can become a bad habit.

A nickel in the collection plate every Sunday will not buy a golden harp.

It is spring, but the men have to do more than put on a bathing suit to get their pictures in the paper.

The flower of our manhood may be the college graduates, as a Princeton professor says, but the flower of politics is the forget-me-not.

The silent drama is not as much discussed as the silent dram.

When vacation starts at school it ends at home.

A bachelor is a man who always found he was hugging delusions.

Many a young fellow who pretends to be climbing to success is merely being boosted up the family tree.

A gossip in time tell nine.

Hard knocks are good for a man unless he is knocking himself.

A humbug is always buzzing about himself.

What the world needs is autos that are afraid of pedestrians.

Vacation daze will soon be here.

AUTO HELPS.

Always carry a reserve tank of gasoline unless you are taking a good looking girl out riding.

RADIO PROGRAMS

THURSDAY, JUNE 5.

WEAF, NEW YORK—492.
7.00 p.m.—New York Federation of Churches midweek services.
7.30 p.m.—Sport talk by Thornton Fisher.
7.40 p.m.—Pasquale Ferrara, tenor.
7.55 p.m.—"Recent Experiences in Greece," by Henry Morgenthau.
8.05 p.m.—Serenaders Banjo Quartet.
8.30 p.m.—"The Financial Centre of the World," by D. F. Fowler.
9.30 p.m.—Emily Berry, reader.
9.45 p.m.—Emily Berry, reader.

WJZ, NEW YORK—455.
7.30 p.m.—Lido Venice String Ensemble.
8.30 p.m.—Organ recital.
9.30 p.m.—Irene Kehsler, contralto.

WJY, NEW YORK—405.
7.30 p.m.—Roy Parker, tenor; William Guggols, baritone.
8.00 p.m.—New Jersey String Quartet.
9.00 p.m.—Ruth Warburton, soprano.
9.30 p.m.—Operatic and Spanish program.

WHN, NEW YORK—360.
9.00-12.00 p.m.—Vaudeville; orchestra; vocal and instrumental solos.

WGY, SCHENECTADY—380
8.45 p.m.—"A Few Minutes with New Books," by L. L. Hopkins.
8.50 p.m.—Vocal and instrumental concert; address.

KDKA, PITTSBURGH—326.
8.00 p.m.—Baseball scores; garden talk.
8.15 p.m.—Farm program.
8.40 p.m.—Market reports.
9.00 p.m.—Orchestra concert.

WCAE, PITTSBURGH—462.
8.30 p.m.—Kramer's Orchestra.
11.00 p.m.—Late concert.

CKAC, MONTREAL—425.
8.30 p.m.—Concert program.

WJAX, CLEVELAND—390.
9.00 p.m.—Orchestra concert.
10.00 p.m.—Vocal and instrumental concert; address.

WSAI, CINCINNATI—309.
9.00 p.m.—Chimes concert.
9.15 p.m.—Women's Press Club program.

WWJ, DETROIT—516.
9.30 p.m.—Detroit News Orchestra; choristers.
11.00 p.m.—Goldkette's Orchestra.
12.00 p.m.—Detroit News Orchestra.

KYW, CHICAGO—536.
7.00-7.30 p.m.—Dinner concert.
7.35-7.55 p.m.—Talks.
8.00-8.20 p.m.—C. J. Pernin.
8.30-9.30 p.m.—Musical program.

WMAQ, CHICAGO—448.
9.00 p.m.—Talks.
10.00 p.m.—Educational lecture.
10.15 p.m.—Choir music.

WGN, CHICAGO—370.
8.00-11.00 p.m.—Vocal and instrumental solos; Oriole Orchestra.

WCBD, ZION, ILL.—345.
9.00 p.m.—Vocal and instrumental solos; reading.

WOC, DAVENPORT, IOWA—484
7.30 p.m.—Sandman's visit.
7.50 p.m.—Sport news; weather forecast.
10.00 p.m.—Orchestra; vocal solos.

A Thought

Ointment and perfume rejoice the heart; so doth the sweetness of a man's friend by hearty counsel.—Prov. 27:9.

Friendship is the wine of life.—Young.

Automobile dollar of 1923 was considered worth 111 pre-war cents.

CATTLE, GRAIN AND PRODUCE

Peterboro—Toronto—Montreal—Winnipeg

RETAIL.

Fruit.

Bananas, 30-50c doz.; California oranges, 25c to 70c; grape fruit, 2 to 6 for 25 cents; lemons, 30c to 40c per dozen; apples, 25-90c peck; Malaga grapes, 40c lb.; pineapples, 18-30c each, $1.75-$2.50 strawberries, 20-40c box; cranberries, 20-25c qt.; dates, 13-20c lb.; Fard dates, 30c lb.; figs, 15-50c lb.; canteloupe, 30-40c; cherries, $1.00 lb.

Vegetables.

Potatoes, 45c pk., $1.80 to $2.50 bag; new potatoes, 90c peck, 25c meas.; new beets, 20c bunch; new carrots, 15c bunch; cook. onions, 3lb. for 25c; Spanish onions, 3 lbs. for 25c; green onions, 5-10c bunch; Bermuda onions, 15c lb.; new cabbage, 3 for 25c; leaf lettuce, 5c; Hamilton leaf lettuce, 15-20c; head lettuce, 20-25c; endive, 10-20c; celery, 20-25c; parsley, 5c; watercress, 5c; cucumbers, 10c-20c; tomatoes, 30c-35c a pound; Florida peppers, 10-15c each; radishes, 10c bunch; horseradish, 2 bunches 25c; spinach, 20c lb; mushrooms, $1.25 lb.; rhubarb, 10c bunch; Lima beans, 2lb. 25c; dried beans, 2lb. 15c; dried peas, 13c lb.; string beans, 20c lb.; asparagus, 15c bunch; green peas, 15c qt.

Nuts.

Walnuts, 25c-30c lb.; Brazil nuts, 25-30c lb.; chestnuts, 30-25c lb.; almonds, 25c lb.; shelled almonds, 40-80c lb.; cocoanuts, 10-15c each.

Dairy Products.

Butter, creamery, 34c-38c lb.; dairy, 30c-32c lb.; baking, 30c lb.; lard, 16-21c lb.; shortening, 15-20c lb.

Cheese—New, 22-25c lb.; September make, 28-30c lb.

Eggs—26-28c dozen.

Honey.

Comb, dark and light, 20-25c; mixed, 59c for 5 lbs.; clover, 5 and 10 lbs., 69c and $1.35.

Fish.

Salmon, red, 20-25c lb.; pink, 20c; salmon trout, 24c; salmon smacks, 35c; white fish, 20-22c; halibut, 35c; smelts, 15-35c; plaice, 2 lbs. 20c; haddies, 18-20c; boneless, 25c; fillets, 25c; kippered herring, 20c; salt herring, 45-75c doz; sea herring, 10c lb.; fresh herring, 3 lbs. 25c; fillet mackerel, 2 lbs. 35c; ciscoes, 25c lb.; boned cod, 20c lb.; oysters, $1.50 qt.

Meats.

Beef, 8-30c lb.; veal, 12-30c; lamb, 15-30c; mutton, 10-25c lb.; pork, 15-35c.; bacon, 28-40c; sausage, 18-20c lb.; chicken, 28-30c lb.

Flour.

Flour, half bbl. $3.45-$4.25; pastry flour, 24lb. bag, 79-95c.

WHOLESALE.

Grain.

Fall and Marquis wheat, $1-$1.10 bushel; oats, 44-55c; rye, 65-75c; barley, 65-70c; alsike, $4-$5; alfalfa, $13 bush.; buckwheat, 75c; peas, $1-$1.25; red clover, $5-$10; sweet clover, $5-$5.50.

Hay, Bran, Etc.

Hay, loose, $14-$15; baled, $17-$18; baled straw, $9-$12; bran $28-$30 ton; shorts, $33 ton.

Hogs.

Live hogs, thick, smooth, $7.75 cwt; select graded, $8.50; dressed, (head on) $12.00; (head off) $13.00.

Hides and Wool.

Hides: Cow, 6c lb.; horse, $2-$2.50 each; calf skins, 12c; sheep and lamb skins, $1-$1.75 each; shearlings, 20-25c each; Wool, 23c and 28c a lb.

TORONTO LIVESTOCK

TORONTO, June 4.—The only drag in the cattle end is on export and unfinished steers. Choice butchers' steers are selling well with tops of $7.75 to $8 a cwt. Good butchers' are $7.25 to $8 a cwt. Good butchers' are $7.25 to $7.50, and good mediums $6.50 to $7. Few killers worth while are to be had below $6.25 a cwt. Baby beeves have a free market from $8 to $9.50. Butchers' cows and bulls are unchanged Choice cows sold from $6 to $6.50; good cows, $5.50 and mediums up to $5. The small number of bulls sold steady. Those for export were $4.50 and $4.75 a cwt., and a good butchers bull brought $5. Fairly good springers sold this morning at $65 and $75 each. The scales were fairly busy today, and the market will be pretty well sold out.

Calves were steady except in the common class. Real choice calves are selling up to 11 cents and fairly good mediums at 9 cents. Common calves are 4½ and 5 cents.

There was a hot market for lambs this morning and a few went at 20 cents a pound. Other good lambs sold at 19 and 19½ cents. Poorer light lambs were down to 14 and 15 cents. Any yearlings are bringing around 12 and 13 cents and unclipped handyweight sheep 8 cents.

Hogs are holding quite steady at $7.50 a cwt. f.o.b. and with some sales a little higher.

Current Quotations.

Choice heavy ex steers	$8.25 8.50
Good heavy ex. steers	7.50 7.85
Choice export cows	5.75 6.50
Choice export heifers	7.35 7.75
Choice short keeps	7.00 7.50
Baby beeves	7.00 9.00
Choice medium weight	7.50 8.00
Choice handyweight	7.25 7.75
Good handyweight	6.85 7.15
Medium butchers	6.25 6.65
Common light butchers	5.25 6.00
Choice 950-1,100 feeders	6.50 7.00
Fair, good light feeders	5.50 6.25
Choice fat cows	6.00 6.50
Good butchers' cows	5.25 5.75
Medium cows	4.50 5.00
Common cows	3.50 4.00
Canners and cutters	1.50 3.00
Good choice but. bulls	5.00 6.00
Good fair butcher bulls	4.25 4.75
Bologna bulls	3.00 3.75
Choice milchers and springers	85.00 110.00
Medium milchers and springers	50.00 65.00
Common	30.00 45.00
Choice spring lambs	19.00 20.00
Medium to good spring lambs	14.00 16.00
Common lambs	12.50 14.00
Choice yearling lambs	12.00 13.00
Good to choice sheep	7.00 8.00
Heavy sheep and bucks	4.00 5.00
Culls	2.50 3.00
Good to choice calves	10.00 11.00
Medium calves	8.00 9.00
Common calves	4.50 6.00
Hogs, fob, thick, smooth	7.50 ...
do fed and watered	8.00 ...
Hogs, off cars, short run	8.20 ...
do. long run	8.40 ...

EGG PRICES

OTTAWA, June 4.—Ontario country shippers report paying extras 25 to 26, firsts 23, seconds 17, and making sales extras 31, firsts 29, in export cases, seconds 21 to 22, in used cases f.o.b. The movement into the storages continues heavy and reserve stocks are piling up rapidly.

Toronto weak particularly for lower grades. Jobbing specials 34, extras 31, firsts 28, seconds 24.

Montreal firm. Jobbing specials 35, extras 32, firsts 28, seconds 24.

MONTREAL PRODUCE

MONTREAL, June 4.—The market in cash grain was exceedingly quiet here to-day. Trade in flour was also quiet. A fair business is passing in millfeed. The market for rolled oats was firm. There was nothing new in baled hay market. Wholesale jobbing prices in eggs were advanced one cent per dozen. The tone of the potato market remains firm. The butter market was without feature. There is a steady demand for cheese.

STERLING PRICES

MONTREAL, June 4.— Sterling exchange rates were quoted here today:

Demand 4.3800.

Cables 4.3838.

CHICAGO GRAIN

CHICAGO, June 4 — Broader speculative demand based partly on higher quotations at Winnipeg and partly on bullish opinions about farm legislation, have a decided upward swing to-day to the wheat market here. Closing prices for wheat were firm at 1 5-8c to 2 1-8c net gain, July $1.05 1-8 to $1.05 1-4, and September $1.06 7-8 to $1.07, with corn 3-4 to 1 and 1 1-8c up; oats showing 3-4 and 7-8c to 1 1-2c advance and provisions unchanged to 12 and 15c down.

CHICAGO LIVESTOCK

CHICAGO, June 4.—Cattle, receipts 17,000; better grades beef steers and yearlings fairly active, steady to strong; spots higher; lower grades rather slow, steady; top matured steers 11.25; average weight 1,234 pounds; numerous loads weighty steers 10.75 and 10.85; some 1,373 pound averages 11.00; part load long yearlings 10.50; yearlings numerous at 9.00 and 10.00; plain kind downward to 6.50 and below; shipping demand broader; fat cows excepting grassy kind selling at 4.00 and 5.25, steady; others slow, weak; vealers unevenly higher; largely 50c over yesterday; bulk choice calves to packers 9.00, some 9.25; outsiders up to 9.50; stockers and feeders very draggy, unevenly lower for weak; country demand very narrow; other killing classes steady; best heavy bologna bulls 5.15 and 5.25.

Hogs, receipts 25,000; mostly steady to 5c lower; weighty butchers in good demand at steady prices. Others slow; lightweights 5 to 10c off; bulk good and choice 250 to 325 pound butchers 7.40 and 7.50; top 7.50; bulk better grades 170 to 225 pound weight 7.00 and 7.30; desirable 140 to 150 pound average largely 6.50 and 6.85; bulk packing sows 6.40 and 6.60; choice strong weight killing pigs strong to 25c higher; others slow; bulk good and choice 120 to 130 pound weight 5.75 and 6.25; estimated holdover 15,000.

Sheep, receipts 16,000; lambs uneven; best range Springers and better grades clipped lambs steady; other 25c to 50c lower with cull Springers in spot one dollar lower; sorting on Spring lambs severe; fat sheep 25 to 50c lower; very slow; bulk 50c lower; choice 72 pound Idaho Springers, 12.25; bulk natives 15.50 and 16.25; few 16.50; bulk better grades clipped lambs 13.75 and 14.10; top 14.35; few lots mixed weight fat ewes 5.00 and 5.25; Texas wethers 6.25.

Which SIDE ARE YOU ON?

THE Paint question has but two sides; either a surface is well painted or not well painted. It may, of course, be totally lacking in paint, in which case there is no question about it—it *should* be painted.

Imagine a street like the one pictured above. On the one side live the careful, prosperous citizens whose property reflects their own sound qualities of mind. On the other live the careless people who could afford to paint up but neglect to do so. If this street were real the residents on the unpainted side could not stand the contrast which their homes present.

Father Time is the judge. Will he classify your home among those that are credits to any community or will he list it upon the Avenue of Neglect?

Paint & Varnish

SAVE THE SURFACE CAMPAIGN
121 Bishop Street, Montreal
A co-operative movement by Paint, Varnish and Allied Interests.

AN AWFUL ATTACK OF PIMPLES ALL OVER HIS FACE

Pimples breaking out on the face and other parts of the body is a sure sign that the blood is not in proper shape.

While the skin is the object of the attack the real seat of the disease is in the blood on account of the entire circulation being poisoned.

Burdock Blood Bitters quickly and effectually banishes pimples and all other skin diseases as it goes right to the root of the trouble by cleansing and enriching the blood.

Mr. Conrad Anderson, Kelfield, Sask., writes:—"A year ago I had an awful attack of pimples. They broke out all over my face and I could not get rid of them in any way. One day a friend told me about your Burdock Blood Bitters and let me have a bottle he had to spare. After using it I noticed a change, so I bought three more bottles, and now I don't know there is such a thing as pimples."

B.B.B. is manufactured only by The T. Milburn Co., Limited, Toronto, Ont.

FROZEN CHICKEN FOR SOLDIERS

MANILA, June 5.—Frozen chicken is to be served to all American soldiers rationed in Manila and Camp Nichols in lieu of 70 per cent of the beef component, until the supply of chickens is exhausted. The comissary recently become overstocked with chickens.

PLAYER'S NAVY CUT CIGARETTES

The superb quality, purity and excellence of Player's Navy Cut Cigarettes have made them the world's leading brand.

Ask Your Grocer

for a trial package of

"SALADA"

TEA B405

It will prove its superiority in the tea pot—Try it today.

ROSENEATH DOG TO BE EXECUTED BY COURT ORDER

Court of Revision Held a Meeting and Disposed of Number of Appeals Including Dog Case.

ROSENEATH, June 5.—At the Court of Revision held at Roseneath in the town hall on Saturday morning, May 31, at ten o'clock, one case heard was that of Charles Sherwin, ex-Reeve, on lot 17, concession 3. Mr. Sherwin owns a farm on the outskirts of the village. Within the past couple of years he has sold all the frontage except one lot, for town lots, and on this last summer he built a house. He was assessed the same this year for the farm as in previous years, and also $150 for this lot and $1,050 for the house. Mr. Shewin thought that his farm was of less value with the frontage gone and he also thought that he should not be assessed for the piece of land between the lots sold but that this should be included in the farm.

The majority of the councillors thought that this matter did not lessen the value of the farm and that the lots should be assessed separately the same as the adjoining lots. Mr. Sherwin said that until he asked for village privileges he did not consider that they had any right to separate the said piece of land from the farm for assessment. He has a first class farm of one hundred acres and Reeve Honey thought that he was not assessed enough, as did some of the councillors. The real question seemed to be whether this said piece of land should be included in the assessment of the farm or not. After much discussion a resolution by Councillors Shearer and Arnold that the appeal would not be considered but that the assessment remain as it is was carried unanimously. The ground upon which the councillors confirmed the assessment was that the amount of property disposed of one acre and one-fifth did not diminish the value of the farm and that when this said piece of land was built upon and being occupied it should be assessed independent of the farm property and the same as the adjoining lots.

Statute Labor.

James Barr, seventy-six years of age, who lives at Harwood and owns a summer cottage at Field's Point on the shore of Rice Lake and is assessed for $100 asked for a repeal of his tow days' statute labor Reeve Honey, who was chairman of the Court of Revision said that the council had no power to do anything in regard to this matter and a resolution was passed, moved by Councillor Parker, seconded by Reeve Honey, that no action be taken.

An appeal for rebate on dog tax was read from the late John Braithwaite, said dog being killed since assessment was made, and on motion of Councillors Arnold and Blodgett the appeal was allowed.

It was moved by Councillor Shearer, seconded by Councillor Parker, that the Clerk instruct the constable to go to Thomas Robins and destroy the dog that he is harboring there and on which he refuses to be assessed.

On resolution of Councillors Shearer and Arnold certain land owned by Thomas Spiers and assessed in his name, be adjusted to the name of Albert Steele.

The Indian agent, W. R. Cayle, submitted his report of the land in the Alderville Reserve some of which had been assessed and some which had been rented since the assessor had finished his rounds.

There was much discussion on the rate of assessment for these lands, they being rated in three classes, namely, good, fair and not good.

Reeve Honey and Councillor Parker moved a motion that the rate be $15, $10 and $6 per acre respectively for assessment. Moved in amendment by Councillors Arnold and Sharere that the rate be $12, $8 and $6. The motion carried by Councillor Blodgett casting the deciding vote.

The following is a list of land and assessment: Jos. Braithwaite, 5 acres, $75.00; Herman Blodgett, 44 acres, $400.00; John Burrison, 49 acres, $450.00; Frank Brown, 169 acres, $2,100.00; Chas. Down, 40 acres, $400.00; John Down, 51 acres, $300.00; Frank George, 41 acres, $250.00; Fred George, 32 acres, $500.00; Ed. George, 45 acres, $450.00; Andrew Brown, 29 acres, $300.00; Wm. Brown, 152 acres, $1,350.00; Frank Dowler, 99 acres, $600.00; Steven Herrington, 54 acres, $400.00; Ed. Harvey, 9 acres, $100.00; Thos. Ingham, 3 acres, $50.00; Jos. Linton, 42 acres, $250.00; Austin Lean, 33 acres, $500.00; Alfred Sherwin, 11 acres, $150.00; Lancelot Sherwin, 113 acres, $900.00; Rupert Nichol, 15 acres, $225.00; F. M. Field, 170 acres, $1,400; N. D. Timblin, 58 acres, $600.00; C. Franklin, 83 acres, $850.00.

Thos. Sandercock, 30 acres, $300.00.

RICH, PURE BLOOD RESISTS DISEASE

Dr. Williams' Pink Pills Make Rich Blood and Restore Health.

Thin, pale people lack the power of resistance to disease that rich, red blood gives. Nervous breakdown is the direct result of thin blood. So is anaemia, indigestion, rheumatism and many other troubles. People suffering from thin, impure blood need just the help Dr. Williams' Pink Pills can give. For thirty-five years Dr. Williams' Pink Pills have been world-famous as a blood builder and nerve restorer. Not only do they purify and enrich the blood, but they make new, rich, red blood which imparts fresh vigor and life to all the organs of the body. Their first effect is usually to stimulate the appetite; then the spirits revive, and restlessness at night gives way to health restoring sleep. For sufferers from anaemia, nervousness, general weakness, digestive troubles, the after effects of acute diseases, mental or physical exhaustion, Dr. Williams' Pink Pills are a restorative of the utmost value. If you are weak or ailing give these pills a fair trial and the result is sure to be beneficial.

Dr. Williams' Pink Pills are sold by all medicine dealers or by mail at 50 cents a box from The Dr. Williams' Medicine Co., Brockville, Ont.

Vanishing Lakes In Nebraska Are Puzzle

MORRILL, Neb., June 5.—(United Press).—Every twenty years a cycle of lakes appears in the "Sand Hills" region of Nebraska, according to John Hartman, county assessor of Garden county, who finds that tillable land a few years go is now under fourteen feet of water.

Records of the county assessor's office show that certain areas have periods when they are lakes and periods when they appear on the records as taxable farm lands.

Old residents told Hartman that the same hay pastures now inundated were lakes about thirty years ago. During that time the lakes dried up and once again raised crops. Then in the past few years they have once more become buried in water.

All of which complicates the records of Garden county's tax assessor.

THE GOVERNMENT WAY.

IN MOST business offices the front door is labeled "PUSH." Up at Ottawa all the Government doors are labeled "PULL."

"Back was Very Painful I am now Well Again"

Mrs. Wm. Walker, Webbwood, Ont., writes:

"I was sick for several months with my stomach, I had pains in the back, and how I used to dread wash day, for my back would pain so that I couldn't lie down when night came. I also had gas on my stomach, and my appetite was so poor that sometimes I did not care whether I ate or not. The doctor gave me medicine, of which I took a number of bottles without benefit. At last I started to use Dr. Chase's Kidney-Liver Pills, and although I have only used three boxes, I am quite well again."

Dr. Chase's Kidney-Liver Pills

35 cts. a box of 35 pills, Edmanson, Bates & Co., Ltd., Toronto

COUPLE FOUND

(Continued from page 1.)

Mr. Crowell reached Newfoundland about this time with several friends, and the women took charge of Miss Cole. Reporters were allowed to see the couple for a moment, but were cautioned not to try to get the girl to describe her experiences. When they greeted Carter and said they were glad to see him back safely, he replied:

Rattlesnakes Abound.

"We would have been back long ago if I had been able to persuade the young lady that she ought not to be catching rabbits."

The spot on which they were found by Duffy is one of the wildest in northern New Jersey. He said natives avoid the section because of the presence of rattlesnakes and when he and his men go there they use the utmost caution. He said also that wild cats are known to inhabit the region.

The place where Duffy came upon the pair is in one of the highest spots in the Wawayanda Mountains, about four miles from Vernon and twelve miles from Newfoundland. The distance from there to Mountain Lakes, when they started, is about twenty to twenty-five miles as the crow flies but their path lay through mountainous country, beset by swamps and thickets, and they must have travelled a way the difficulties of which are not represented adequately by the mere statement that it was twenty to twenty-five miles.

Duffy came upon it largely through accident. He was out on the Newark watershed rounding up cattle, which the natives turn loose and the inspectors must drive off the watersrhed. While he was going through the woods shortly after 5 o'clock he saw a column of smoke. He thought it was a forest fire and, as it is one of his duties to guard against fires on the watershed, he hastened in its direction to make an inspection.

Following it, he emerged upon a little clearing where an old house had been built by the side of a stream not large enough to deserve a name he knew. There were many old houses on the watershed which Newark bought along with the land and demolished. The missing couple had taken one of these as their camping base.

In a corner of its stone foundation that remained, they had arranged some of the half rotten timbers of the house in the form of a lean-to and within its shelter had constructed beds of boughs.

The man and girl were sitting in front of a fire near the stream cooking a mountain weed called dock in an old tomato can they had found when he came upon them, Duffy said.

"I knew who they were as soon as I saw them," said Duffy over the telephone from Newfoundland, "because I had read about them in the newspapers. When I found a couple out there, the man in a full dress suit and the girl with an evening dress on, I didn't have to be told who they were.

Miss Cole Wanted to Remain.

"I asked them if they were the couple that left Mountain Lakes to live in the wilderness, and the man admitted they were. The girl did not say much then. I proposed that they should come with me and I would show them the way back to civilization. The man seemed willing enough, but the girl did not seem to want to come. She said she wanted to catch some rabbits, that she had seen several but had not been able to catch any."

Publicity Theory Persists.

The publicity explanation of the happening arose from the fact that when it became known the couple had disappeared it was said their wandering off had come after the house party at the Crowells had been discussing a book by Arthur Stringer, a neighbor at Mountain Lakes, in which he had caused his hero and heroine to be cast loose in the Canadian wilderness.

Some of those present are said to have scoffed at Miss Cole's assertion that the thing could be done. "Why, you couldn't even catch a rabbit," one guest is said to have remarked, whereupon Miss Cole is said to have replied that she could do it because she actually had done it. The disappearance of the couple is said to have been due to the fact that Miss Cole resented the guests' reception of her statement and determined to prove it by going out and living in the wilds.

It later developed that a moving picture production is to be made of the book. In this fact, with a remembrance of some of the colorful "stunts" that publicity promoters have devised, those who have clung to the press agent theory of the disappearance.

TOO HAPPY TO LIVE

Note Pinned to Body Indicates Suicide of Pleasure—Sated Youth.

QUEBEC, June 5. — "I committed suicide because I was too happy. I always got what I wanted in my life. My parents are millionaires."

This was part of a note found pinned on the coat of an unknown young man found shot through the head alongside a limousine bearing a New York State license between St. Come-de Beauce and the woods of Jackman, in the Quebec province, near the Maine border. The matter was reported to the authorities at Augusta, Portland, and Quebec. The full not read:

"Do not mind me. My name would be useless to you. But I wish the world to know that I committed suicide because I was too happy. I always got what I wanted in my life. My parents are millionaires. I realized all that it was humanely possible to wish. I do not find life good enough to remain in it. I have a strong longing to find out what there is in another life, and I am going away."

Sunday School Convention Held in Dummer Township

The annual Dummer Sunday School convention was held in Cottesloe Church on Wednesday afternoon and evening. Pastor Chorley conducted the Devotional exercises. Mr. E. N. MacDonald gave a little talk on "Why I Go to Sunday School", 1st: Because he was brought up in a home where everybody went to Sunday School, and every one in the neighborhood did, and they do yet; 2nd: Because (this in jest) in his house now he has to and, 3rd: Because he owes it to the country. The time should and will come when the Protestant Churches are one. Where there are Union Sunday Schools they do well together.

Rev. Manson Doyle laid considerable stress in the fact that prior to 1916, Secular magazines, the best of them, avoided the subject of religion—people did not want it. Gradually, religious subjects, editorials, crept in. Since 1918 these same magazines have articles of a definite and conscious religious urge. They do it because the people want it. It is one effect of the war. There is hope, and hope only for people who serve the Lord. Naturally ministers and people of kindred callings accept this, but it shows a change when others do. Five years ago rural districts appeared very lax. Now there is a feeling of rising expectancy, and this is no accident. The next great drive is for young people. The teen age boy and girl has had much attention. Diffidence, not inability holds the country boy back. He is asked to do something, is afraid and refuses. The same boy goes to town, he is given some work to do, and because it is given him and he is responsible, he does it and does it well.

Standards in the school are simply definite methods of getting at infinite things. In every business the day of gaining ends by storming is past.

Manufacturers and other business men copied the law of putting up standards from the Sunday School. One man is not going to let another beat him. Few are content not to do better, when the standard is put up.

The standing of the different Sunday Schools of the township was charted. Just one school, Cotesloe had a "Teacher Training" class. The standing, one the whole was good, but some very vital points were weak. Worker's conferences are very necessary, not just emergency ones, but regular, planned ones. If there be no steady leading up to decision day, decision day may be wrong. A boy or girl may just do as others do and then there is a wonder why they do not stand. There has been no change of heart or of ideas.

In the organized class each one is responsible and it is simpler and easier to ask someone else to come to our class, than for a teacher of an unorganized class to ask some one "to come to Sunday School to hear me teach." Sometimes teachers in unorganized classes do just as good work, as any. Organization per, set does not do, it enables.

Mr. Doyle was glad to see that Temperance was regularly taken up, in all the schools in Dummer, Asphodel and Dummer were the first two townships in which he found Temperance in every school. It is well, because temperance work has always been, and always will be necessary. Laws are useless unless people are trained in the use of them.

He urged the careful study and use of graded lessons.

Cottesloe S.S. furnished the afternoon music and Cottesloe ladies furnished supper for all who could remain.

Mr. Michael Barr invited all who had horses to bring them to his place for feed.

Evening Meeting.

Rev. F. G. Weir conducted evening devotional exercises. Messrs. F. G. Weir and E. Batten sang "Safe to the Rock" and Mrs. Chorley sang "Make Me a Channel of Blessing" and "What Shall I Say?" during the evening. The collection was over twelve dollars. The new officers were installed by Mr. Doyle. They are: President, Thos. Patterson; 1st Vice-President, Mr. Forsythe; 2nd Vice-President, Mr. Alex Darling; Secretary-Treasurer, James Hawthorne; Department Superintendents—Children, Mrs. D. Miller; Girls Work, Miss Cressa Crowe; Boys' Work, Rev. F. G. Weir; Young ePople, Mrs. E. R. Hamblin; Adult, Dr. Munro; Teacher Training, Mrs. Moore; Missionary, Mrs. J. A. Crowe; Temperance, Pastor Chorley; Home Department, Miss Payne.

The next meeting it to be in Warsaw Baptist Church.

In taking office, Mr. Patterson asked was all this worth while? It is, if ever for one. He wished unity of work, to accomplish things undertaken. Mr. Thistlewaite, secretary-treasurer of Asphodel, gave greetings and spoke of Christian influence and example. Mr. Weir gave way to the speaker of the evening. Mr. Doyle began by saying the song, "Make me a Channel of Blessing" faced us in the right way. If one has a gift develop it, some have gifts and do not know it. He spoke of the singing in lumber camps. He said in part, the first theory in the Sunday School program, is the element of worship. Moses got it when he met the burning bush, and was told to remove his shoes—walk reverently. Second theory is instruction-worship, unless it grows into information, develops into form and superstition. Third, training. This is progressive, little children sometimes get a wrong idea. The adult reporter sometimes gets things worse than they are, sometimes better. When children romance it is not lying. And it does harm to punish.

He put in a very strong plea for the Tuxis boys and the Trail Rangers. Their motto is "Jesus increased in Wisdom and Stature, and in favor with God and Man.

It is a literal four-fold education, intellectual, physical, devotional and social, but in no way does it interfere with the Sunday or Denominational program. He cited several cases where these boys standing by their leaders for right had made a great difference in their districts. He also advocated education. The boy who can make good use of even one year at High School will do better on the farm.

No one gets into mischief while busy, it is during free time. Young things develop by play, it is essential. He spoke of some boys who used to play lacrosse. A certain man was icterested in it, and gave the boys drinks. Some good people said the game of lacrosse was dangerous—the game was all right. The boys needed a different leader. A good man undertook to lead the same boys and good came.

Another bunch of boys were given a room for recreation, but there were no plans made for them. They broke furniture and did other mischief. A man who understood boys joined them, got them interested in grain judging, singing and other things, so that the boys went and took an interest in the things done and learned. Before this 10 or 12 per cent of these boys were in church once on Sunday. It was not long before 75 per cent of them were twice on Sunday.

He spoke of charting the individual boy. A boy charted sees himself. There is a difference. One boy, well developed, cleanly, even to detail of brusing his teeth twice a day, not well advanced intellectually. Asked if he helped his mother; no, he did not think. Another spoke up and said how he lighted the fires, got in the wood, water. So Tom acknowledged he did. Asked if he helped others; thought he did not until he was showed he did.

Another boy, not so well-developed nor tidy, but with better chances for education, really did nothing for home, nor for anyone else, unless there was money in it. Extreme cases, but charting showed each where he was.

There will be a meeting of the Dummer Executive on Tuesday, June 24th, in Warsaw. Every member is urged to be present.

—distinctly Superior Quality

Snowflake THE FULL STRENGTH Ammonia

—Use the BEST

The Gold Seal, shown below, is pasted on the face of every guaranteed Gold-Seal Congoleum Art-Rug and on every few yards of Gold-Seal Congoleum By-the-Yard. It offers the protection of our money-back guarantee and assures you complete satisfaction.

The pattern on the floor, No. 379, is a pleasing all-over floral design in gray and blue. The 9 x 6-foot size costs but $9.00

Right out, Jack! I'm all cleaned up

Still early in the morning, and her kitchen is "tidied up"! Thanks to her easily cleaned Congoleum Art-Rug, this housewife has time for play.

For here's a rug that cannot be injured by tracked-in mud, grease or other spilled things. Its sturdy waterproof base and seamless, smooth surface make it impervious to dust and liquids. Surface dust can be removed in a jiffy with a few strokes of a damp mop. No wonder Canadian housewives are choosing these modern sanitary rugs instead of the dust-collecting woven variety!

Gold-Seal Congoleum Art-Rugs are as handsome as they are practical. The patterns are the creations of leading rug designers and come in a variety of colorings so that you can easily find a floor-covering suited to any room in your house. Cheery floral effects like the rug illustrated; rich Oriental motifs adapted to living room or library; a conventional tile design that is just the thing for bathroom, pantry or kitchen.

Gold-Seal Congoleum Art-Rugs lie perfectly flat without fastening and never curl at the edges or corners. And their prices bring them within the range of the most modest purse.

Popular Rug Sizes—Low Prices

9 feet x 3 feet	$ 4.50	9 feet x 9 feet	$13.50
9 feet x 4½ feet	6.75	9 feet x 10½ feet	15.75
9 feet x 6 feet	9.00	9 feet x 12 feet	18.00
9 feet x 7½ feet	11.25	9 feet x 13½ feet	20.25
		9 feet x 15 feet	$22.50

Gold-Seal Congoleum By-the-Yard, 85c sq. yd.

Prices Winnipeg and points West proportionately higher to cover extra freight

If your dealer does not carry the genuine *Gold-Seal* Art-Rugs, we shall be glad to see that you are supplied. Write us for folder, "Modern Rugs for Modern Homes," showing all the designs.

***Gold-Seal* Congoleum By-the-Yard**

The same durable, waterproof material as the rugs, made without border in roll form, two yards wide, for use over the entire floor. Wide choice of beautiful designs.

CONGOLEUM COMPANY OF CANADA, LTD.
1270 St. Patrick Street, Montreal, Quebec

The Cressman Co. Ltd. — A Full Line of Congoleum by Yard or in Rugs. Home Furnishing Department

Richard Hall & Son — We Feature Congoleum as the Most Durable Floor Covering

McBride & Franks — Congoleum Rugs in all Designs and Sizes Also by the Yard "FACTORY TO HOME STORE"

J. C. Turnbull Co. Ltd. — Floor Expense is Ended When Congoleum Is Used We Have a Good Selection

Makes Permanently Bright, Beautiful Walls

Two of the most exclusive Canadian Hotels placed an order recently with Lowe Brothers for 5,000 gallons of Mellotone Flat Wall Paint. The luxurious appointments of these large hotels, as is well known, is of paramount importance—but it was not alone for its beauty, but as well for its economical features that Mellotone was chosen.

Mellotone is popular in the most humble homes as well as the palatial hotels, clubs, apartment houses, and public buildings. And all use it for the same artistic and Economical considerations.

Lowe Brothers Mellotone

Mellotone's refinement of color, its ease of application and the fact that it can be washed with soap and water all tend to add to its popularity as the most appropriate, sanitary and economical Flat Wall Paint sold.

Sold exclusively by:

THE F. R. J. MacPHERSON CO.
450 George Street, Phone 386

HOME MISSIONS DO GREAT WORK OVER DOMINION

Presbyterian Board Of Home Missions Presents Healthy Report At General Assembly.

MANY ACTIVITIES

Establishes Church On Frontier And Carries Christianity Throughout Canada.

OWEN SOUND, Ont., June 5.—(Canadian Press).—"To make Canada Christian, for her own safety and for the friendly service of the world, this is the first and final aim of the work of the board that is best denominated 'The Board of National Missions'," says the report of the Home Missions and Social Service Department of the Presbyterian Church of Canada, presented at the General Assembly today.

The task of establishing the church on the frontier, giving the gospel to every scattered settlement and new community whether East or West has been the special responsibility of the Christian church. But along with this and equally important in the life of the country is giving this same gospel to neglected districts in great city centres, continues the report.

Financial Position.

"Financially the board is in a stronger position than a year ago, not because of a larger revenue, but because of a policy of retrenchment," says the report. "For 1923 the expenditure for maintenance was $585,823, or $80,000 less than in 1922. This reduction of 12 per cent. was possible only by leaving work undone and fields unoccupied. Keeping these expenditures $44,000 less than authorized by the assembly testifies to a serious and successful effort on the part of this board to relieve the financial strain and tide over a period of great difficulty. The revenue was sufficient to meet the expenditure and to reduce the home mission share of the church's deficit from $100,000 to $45,000. The total number of augmented charges and home mission fields is 979. Twenty-nine augmented charges became self-sustaining. Several of the home mission fields, chiefly for lack of funds, were left for the year without supply.

"The board reports to the assembly that the new minimum stipend of $1,800 has been accepted by practically the whole church. Student missionaries to the number of 246 were appointed for summer work at the annual meeting of the board.

Social Settlements.

"In 'downtown' areas the church is expressing its faith in the gospel of Jesus Christ to save 'even unto the uttermost' through the practical Christian service of the social settlement. In Montreal, Toronto, Winnipeg and Vancouver work of this kind is carried on, ministering to 7,817 families and 13,987 individuals. About 2,500 mothers were taken out to 'fresh air camps' in the country and given relief, if even for a short time, from the toil and heat of a congested area in a large city.

Evangelism.

"Ninety-four evangelistic missions were held during the year, the average length of each being two and one-half weeks. No Province was overlooked in these services. During 1923, 160 were admitted to the different redemptive homes and 19 given temporary shelter. Seventy-two women were brought into full church membership on public confession of their faith. Sixty girls were restored to their homes and 60 others were sent to safe positions, while 44 children were adopted into Christian homes.

Home Mission Hospitals.

"There are 14 hospitals and hospital units situated in Ontario and the Western Provinces ministering to all racial groups in the large colonies and on the frontier. One hospital treated 1,800 patients in the year and 95 per cent. of these were non-Anglo-Saxons. This case is typical and gives an idea of the splendid service rendered by the Frontier Hospital. There are now 18 school homes caring for 350 children and young people. Nine other applications are waiting for action on the part of the board. At one centre 235 boys and girls have been educated and most of these are today occupying positions of influence and usefulness in various communities. To educate the children of the country in the best Christian atmosphere possible is to make a great contribution to them and to the nation—this is the aim of the school home.

Indian Work.

"For years the number of Indians in Canada showed a steady decrease. The period between 1911 and 1921, however, recorded an increase of over 5,000. In the various boarding and day schools there are over 700 Indian children in attendance. These institutions are growing in efficiency and a greater number of the children are showing interest and progress in their work. Eighty-four prizes were won at the Provincial Exhibition in Regina by the children in File Hills School and 51 of these were in competition with white children.

Non-Anglo-Saxons.

"The work among non-Anglo-Saxons made very substantial progress during the year. Congregations were more fully organized, and in a number of instances definite financial obligations were assumed by the people. The attendances at public worship has greatly increased, and a new interest in religion is spreading among many of the racial groups. These missions will provide centres around which many of the newcomers will gather on their arrival in Canada. The institutional missions in Toronto, Hamilton, Sault Ste. Marie and Edmonton are ministering effectively to their various constituencies, reaching 1,374 families and a correspondingly large number of individuals. The non-Anglo-Saxon is now definitely sharing in the task of directing the life of Canada and is helping to set up standards of conduct and to determine the public conscience of the nation. Young men and women from all racial groups are graduating from Canadian universities and taking their place among the intellectual forces of the country. The Christian church is seeking to conserve and to direct this vigorous young life for the sake of the young people themselves and for the sake of the Dominion.

Department Of The Stranger.

"Stationed at ports of entry and in other cities where large numbers of newcomers gather there are four chaplains, 10 deaconesses, as well as other workers who help these new settlers to forget 'the sadness of farewell' and to overcome the strangeness of the new in the welcome extended to them in the name of the Christian churches. In 1923 new citizens to the number of 137,681 were received into Canada, as compared with 70,153 the previous year. Over 62 per cent. of these remained in Ontario and the Western Provinces."

RED ROSE COFFEE

For particular people

Pure! No chicory or any adulterant in this choice coffee C-3

ADVENTURES OF THE TWINS

By Olive Roberts Earton

OPEN YOUR MOUTH AND SHUT YOUR EYES

And he opened his mouth as wide as he could.

"Please gimme three cents worth of honey—no; gimme ten cents worth," said Johnny Bear as he waddled into the funny little store in the woods.

"Certainly," said Mister Bags, obligingly. "You get it for him, Nancy; I'm busy."

Nancy got a big spoon and went to the big jar where the honey was kept and took off the lid. The kind of honey that Mister Bags sold didn't come in neat wooden boxes. He had to dig it out of trees, and so he kept it the best way he could.

"Did you bring anything to carry it home in?" asked Nancy.

"Tee, hee, hee!" giggled Johnny Bear. "Of course I did. Here it is. Just put it in."

And he opened his mouth as wide as he could, showing all his teeth and his little bright red tongue.

"Oh, all right," laughed Nancy hopping up on a stool. "Come real close now. Open your mouth and shut your eyes and I'll give you something to make you wise."

So Johnny came as close as he could get, and shut his eyes hard and opened his mouth even wider than ever, and Nancy took a big spoon and dropped ten cents worth of delicious honey right down his throat.

"M-m-m! Glm-m! Glb-b-b! Glp-p-p!" went Johnny, rolling his eyes. "That was positively the sweetest honey I ever ate. Will you please gimme another ten cents worth."

"Certainly!" said Nancy obligingly, hopping down and running over to the honey jar and measuring out the exact amount. "Here you are." Just then Mrs. Bear came in.

"Why, what are you doing here, Johnny Bear?" she said sharply. "Get right down off that stool. Why, I declare, you're all sticky. You've been eating honey," she said suspiciously. "Where did you get it?"

"Mister Bags gave it to me," said Johnny happily.

"Gave it!" cried Mister Bags. "I did no such thing, Johnny Bear. I sold it to you. I sold you twenty cents worth."

"Where did you get twenty cents, Johnny Bear?" screamed Mrs. Bear. "I never gave it to you, and you haven't a cent in your bank. Let me see your twenty cents, young man, right this minute."

"Why, I haven't any money, mama," said Johnny. "I haven't got a cent. I just came in and said to Mister Bags, 'Please give me ten cents worth of honey,' and he said, 'Certainly.' And after a while I said to Nancy, 'Please gimme another ten cents worth,' and she said, 'Certainly.' They gave it to me, you see. Don't you think they were kind!"

Mister Bags sputtered until he could hardly get his breath. "After this I'll do like the Pieman did with Simple Simon. I'll say, 'Show me first your penny'."

"Johnny didn't need any honey to make him wise," laughed Nancy. "He was wiser than we were to begin with."

"I don't know what you're all talking about" said Johnny crossly. "Will you please give me another ten cents worth of honey Mister Bags?"

"No sir!" shouted the fairyman. "I will not."

(To Be Continued.)

KEEP RECORDS OF CHARACTER

Personality History Kept By University To Help The Young Men.

WILL GIVE START IN LIFE

BERKELEY, Cal., June 5.—(Associated Press)—Personality records of graduates in engineering, declared equally or more valuable than scholastic achievements, are now kept by the University of California and are made available for manufacturers and other employers of young engineers.

All juniors and seniors are rated both by members of the faculty and by their fellow students as to character, address, appearance, leadership, disposition, popularity, speed in work, accuracy and attention to detail. A student committee is asked each year to rate the members of its class. These ratings are compared with those of the faculty and an average thus is struck. The students' rating, and, according to the university authorities, it has been found that the students are more strict than the teachers.

Professor Blake E. Vanleer, in discussing the system, points out that employers do not select college graduates primarily because of their scholastic grading, but put a high value on personal recommendation.

The personality records are permanent, so that the graduate is protected, with the passing years, against the death or resignation of the professors who know him best.

Professor Vanleer reports that personnel officers from large corporations come regularly to the College of Mechanics to study the data of those about to be graduated, and to check the records by their own observation of candidates for employment.

It is explained that a man need not rate high in every particular to be acceptable. If, for instance, he is rated relatively low in precision and detail, he may stand high enough in other respects to make an excellent salesman or executive; while for research or technological work, diffidence is no bar, though accuracy is necessary.

Traffic Took Hours To Reach Epsom for The Big Derby Race

LONDON, June 5. United Press.—As an example of how many people drove down to see the Epsom Downs Derby run yesterday, whenever the traffic on the road to the race track halted, traffic across the River Thames, 16 miles away, also halted.

Traffic, which started at dawn, was still on the road when the big race started.

On one road to Epsom three lines of motor cars passed in continuous procession for an hour and a quarter without a pause.

A policeman in a balloon, using a wireless telephone, directed traffic.

SEPARATE STAMPS

To separate stamps that have stuck together, lay a piece of tissue paper over them and run a hot iron over that. They will come apart easily after that.

Forced Himself To Eat

Mr. Clark Wins Splendid Relief from Digestive and Rheumatic Ailments by Timely Use of Famous Herbal Remedy, Dreco.

"Ever since last summer," says Mr. D. Clark of R.R. No. 4, Peterborough, Ont., "I have had a very bad stomach." Everything I ate would ferment and cause gas that felt like a lump in my stomach. My food soured, too, and I had no appetite at all. I just had to force myself to eat.

"I also suffered from rheumatism. My joints were stiff and ached so I could not sleep at nights. Constipation was chronic with me and for years I had been forced to take harsh laxatives to keep my bowels open.

"I was discouraged when I tried Dreco, but this fine medicine certainly went after my troubles and relieved them in short order. I felt better after the first bottle and now my troubles have practically disappeared.

"I have a fine appetite and my food agrees with me. No matter what I eat my digestion is perfect. Better still, my rheumatism has about all gone and my bowels are regular every day."

Dreco has brought relief to thousands of sufferers. Its pure herbal juices go to the spot and quickly put the stomach, liver, bowels and kidneys in healthy working order, besides purifying the blood stream. Dreco is a splendid tonic to build up the system. It contains no mercury, potash or habit-forming drugs.

Dreco is being specially introduced in Peterborough by Bond's Drug Store. It is also sold as follows:

Lakefield—E. H. Northey.

Campbellford—J. E. Birks.

And by a good druggist everywhere.

REV. DR. MACKINNON IS NEW MODERATOR

Elected by Large Majority -- Three Nominations Made.

OWEN SOUND, June 5 (Canadian Press).—Rev. Dr. Clarence Mackinnon, Principal of the Presbyterian College, Halifax, is "the wise man from the East" elected as Moderator of the Presbyterian Church in Canada at the opening of the fiftieth meeting of the General Assembly in Knox Church here last evening.

There were three nominations for the Moderator's chair, that of Dr. Mackinnon, Dr. Jonathan Goforth of China, and Dr. A. H. Scott of Perth, Ont.

With the permission of the Assembly Dr. Scott requested leave to withdraw his name, which was granted.

On the vote of the Commissioners, Dr. Mackinnon was elected by a large majority.

In an inspiring address Dr. Daniel Christie, of Winnipeg, nominated Rev. Clarence Mackinnon for the Moderator's chair. "We want some man who is going to represent in the eyes of the Church the fifty years of her history," he said. They wanted a man who represented also the ministry of Canada. There was no man of whom he could think who was nearer to the ideal of the Canadian ministry than Dr. Mackinnon.

BRITISH PLAN TO USE AIRPLANES FOR FISHING

LONDON, June 5. — (Canadian Press).—Following up its policy of trying to beat swords into plowshares, the British Labor Government plans to use war airplanes in catching fish; it is proposed to have planes locate shoals of fish in northern water, it was stated on behalf of the Government in the House of Commons last night. Six planes will be employed in the service, beginning next month.

MURINE FOR YOUR EYES You Cannot Buy New Eyes But you can Promote a Clean, Healthy Condition Use Murine Eye Remedy "Night and Morning." Keep your Eyes Clean, Clear and Healthy. Write for Free Eye Care Book. Murine Eye Remedy Co., 9 East Ohio Street, Chicago

ANNUAL REPORTS OF Y.W.C.A.

REPORT OF SECRETARY OF BOARD OF DIRECTORS.

During the year ten monthly meetings of the Board have been held besides numerous Executive and many other Committee meetings, the object of all being to plan for and make possible the various activities in which so many of you have had a part, and which are to be reported in detail. It is not necessary that I should mention these.

The Committees have done excellent work, and while largely filled by members of the Board, a number of others have given of their time and service, and to these ladies the Board takes this opportunity of extending its very sincere thanks.

Two special efforts have been made to raise necessary funds. Early last summer Mrs. Macdonald very kindly gave her lovely grounds for what proved to be a most successful garden party, and in November, an appeal was made to the citizens of Peterboro' with very gratifying results. For such generous support the Board is most grateful.

During the year Mr. G. N. Gordon, K.C., M.P., most graciously consented to act as the Board's Honorary Solicitor, an office which has been vacant since the death of the late Mr. Goodwill.

We deeply regret the loss of two members since the last annual meeting, Mrs. Chapman, through removal from the city, and Mrs. James Wood, whose passing last winter, has left a vacancy which will be very difficult to fill. As, I think, a charter member of the Board, one greatly beloved, Mrs. Wood's interest during all the twenty-five years she served so faithfully, and never flagged.

Some one has said: "They are not dead who live in hearts they leave behind," and Mrs. Wood will live long in the hearts of all those with whom she was associated.

Of our staff Mrs. Cruikshank has already spoken. Surely the splendid work which has been accomplished by our Association this year speaks loudly of the efficiency and interest of those who are in charge of it. We are fortunate to have with us Mrs. Morrison, Miss Brownscombe, Miss Littlefield and Miss Storey.

S. C. Porter,
Asst. Secretary.

TROUBLED WITH ITCHY PIMPLES

Scattered Over Face. Cuticura Healed.

"My face was full of blackheads which later became little pimples. They were scattered over my face and itched and burned, and when I scratched them they became worse and left scars. I was troubled with them for about three or four months when I read an advertisement for Cuticura Soap and Ointment and sent for a free sample. It helped me so I purchased more, and now I am completely healed." (Signed) Miss Esther L. Ball, Manitou Beach, Michigan.

Use Cuticura for all toilet purposes.

Sample Each Free by Mail. Address Canadian Depot: "Cuticura, P. O. Box 2616, Montreal." Price, Soap 25c. Ointment 25 and 50c. Talcum 25c. Try our new Shaving Stick.

RUMORS RIFE OF NEW REVOLUTION

Semi-official Statement Denies Reports, But Bucharest Could Not be Communicated With

LONDON, June 5. — (United Press).—Contradictory reports have come from Bucharest during the last two days, some insisting there has been a revolution in Roumania and that troops under General Averescu have forced the government out.

A semi-official statement from Bucharest, however deplores the rumors of a revolution and say that General Avrescu was simply holding a yearly mass meting with his followers outside the city and adds that there were "no incidents."

Rumors Persist

A despatch from Vienna says it was impossible today to communicate directly with Bucharest and for that reason renewed reports of a revolution in Rumania persisted.

FINED FOR SPOONING.

NEW YORK, June 5.—(Canadian Press).—George Nelson, of 462 Central Avenue, Brooklyn, was sentenced recently to pay a fine of $5 in Jamaica court for spooning with a girl in an automobile parked in Forest Avenue after 10 o'clock at night. Nelson explained that the girl was his wife but the magistrate held that that made no difference.

MAKING MONEY MAKE MONEY

Brief but Important Lessons in Finance, Markets, Stocks, Bonds and Investments.

Our children in America are learning the art of careful spending and are saving vast amounts.

The American Bankers' Association reports that the school children in the United States deposited over nine and a half million dollars through their school savings banking systems during the school year 1922-1923.

This represents an increase of three and a half million dollars or 39 per cent over the school year 1921-1922 and six million dollars or 63 per cent over the school year 1920-1921.

The average deposit per child of course is not large amounting to only $3.63 but the big point is the fact that our children are learning how to save systematically and children who early in life learn the art of saving invariably make better citizens.

Back to

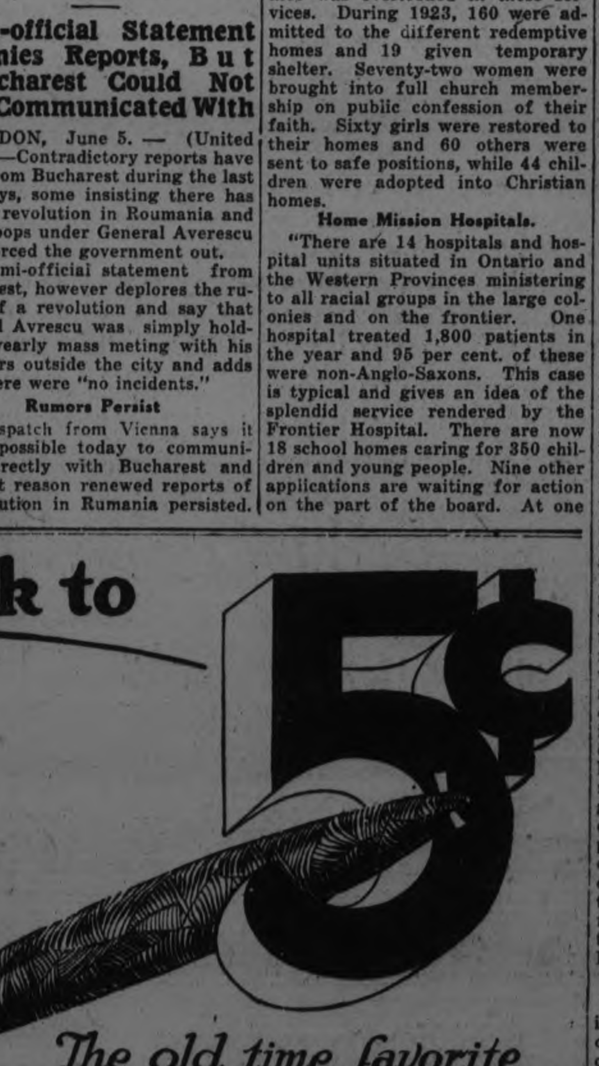

Stonewall Jackson Cigar

The old time favorite at the old time price

Manufactured by General Cigar Company Limited.
IMPERIAL TOBACCO COMPANY OF CANADA LIMITED, Sole Distributors.

For young growing feet

No test is so hard on footwear as the wear and tear that active, romping feet of children give to shoes.

And no summer footwear ever made is so durable and economical, at the same time so comfortable and healthful for young, growing feet, as Fleet Foot.

With porous canvas uppers and tough, flexible rubber soles, Fleet Foot gives ventilated freedom to the young, active, growing foot muscles—barefooted lightness without the risks of bare feet.

Leading doctors and school nurses approve and recommend Fleet Foot shoes.

There's a difference in rubber sole canvas footwear, just as there are differences in hosiery, hats, clothing or almost anything you buy.

When you ask for and get Fleet Foot, you are sure of the best quality and value.

The trade mark FLEET FOOT stamped on the shoe is your assurance of the genuine Fleet Foot shoe—made only by the Dominion Rubber System.

FLEET FOOT

DOMINION RUBBER SYSTEM

252

Eases Kitchen Work

To Women Who Do Their Own Work: Suppose you could save six minutes every day in washing pots and pans—two minutes after every meal. In a month, this would amount to a saving of three hours of this disagreeable but necessary work. This saving can be made by using SMP enameled kitchen utensils, as their smooth sanitary surface will not absorb dirt or grease. No scraping, scouring or polishing is needed when you use Diamond or Pearl Ware. Soap, water and a dish towel is all you need. Ask for

SMP Enameled WARE

"A Face of Porcelain and a Heart of Steel"

Three finishes: Pearl Ware, two coats of pearly grey enamel inside and out. Diamond Ware, three coats, light blue and white outside, white lining. Crystal Ware, three coats, pure white inside and out, with Royal Blue edging.

SOLD IN PETERBORO BY

The J. C. Turnbull Co. Ltd.

CANADIAN INDUSTRIES SUFFER FROM PREFERENCE TO BRITAIN

British Manufacturers Dumping Goods Into Canada Says Montreal Senator.

PROTECTIONIST APPEAL.

No Trade Concession Received In Return From British Government.

OTTAWA, June 5.— (Canadian Press.) — British manufacturers are dumping goods into Canada said Senator David (Liberal, Montreal) in the Senate yesterday, urging his motion for repeal of the British preference on imports into Canada until such time as the British government grants a reciprocal tariff on Canadian goods or for suspension of the preferential duty until some other agreement has been reached.

He was opposed to the British preference because while we had been making reductions to Great Britain and expecting something, we were getting nothing. The British manufacturers were dumping goods into Canada. They were doing this not only in the footwear industry but also in the woollen industry.

Imports Increase.

Imports of woollen socks and stockings from Great Britain had increased from 2,813,860 pairs in 1921 to 8,101,572 pairs in 1923. Other classes of industries were suffering, and industry was inter-dependent and to injure one was to injure all. He thought that manufacturers should have complained sooner against the British preference, but the question of sentiment made them hesitate, but the placed Canadian sentiment first. He thought we ought to show that we resented the refusal of the British Government to give us any compensation for our fiscal concession and to fulfill the promises and engagements made by the Baldwin Government and we ought not to impose upon Great Britain a policy which they think contrary to their interests.

Can't Afford Generosity.

Senator David urged that conditions had changed greatly in Canada since Sir Wilfrid Laurier inaugurated the British preference. We could no longer afford to be generous and charitable, and at any event, charity should begin at home. An exaggeration of sentiment might do harm especially as in the present case when it was not apprecnated, as shown by the abolition of the McKenna concession but it would be appreciated if we showed that we are not indifferent to the treatment which we receive. In view of the financial situation of the country he thought the Government should reduce the British preference. It is a matter of vital importance he said that the interests of the whole country should supersede all other interests and we were not promoting national unity by satisfying one section at the expense of the other.

On the general question of protection, Senator David argued that the time was not opportune for making the situation worse by frightening capital and sounding the death knell of protection.

Manufacturers Anxious.

He was not surprised that manufacturers were frightened. He never could understand how people could reconcile free trade with our situation in relation to the United States. Our manufacturers might be able to stand competition in open markets, but they could not stand opening our markets to the United States and England without compensation in some form. Judging from what had taken place he had no hesitation in saying that tariff modification would do harm to our manufacturers without doing good to our farmers. As regards farm implements he said the Massey Harris Co. had advertitsed their business, but had received compensation for reduction in duties. Many other manufacturers of farm implements were not as satisfied as the Massey Harris Co.

Opens Free Trade Door.

"I have already said," continued Senator David, "that the worst of the new policy is the declaration made by the leader of the Government and by almost all the chiefs of the Progressive party, that it is only the opening of the door of free trade; and it gives reason to believe that the policy of stability promised by Mr. Fielding is abandoned and will certainly be the cause of depression and fear and discouragement. It will frighten capital, prevent manufacturers from extending their establishments, and instead of increasing their productions, will induce them to reduce it to the great detriment of all our labor people and even of our farmers."

Not Laurier's Policy.

Senator David expressed the opinion that if Sir Wilfrid Laurier had been in power he would have listened to the representations of the manufacturers and done what the interests of the whole country required, and he said he based this assertion not only upon his private and public utterances but also on the policy which he had adopted when he was head of the Government. He knew when the tariff was changed in 1897 there were some alterations and modifications, but not enough in their nature to destroy the principle of protection which was inborn in the old tariff.

Hon. Mr. Dandurand: "The hon. gentleman will not fail to notice the programme of Sir Wilfrid Laurier in 1917 when he went to the people."

Hon. Mr. David: "I know that, but I have just said that instead of .is declaration his deeds are there."

Attracted to U. S.

Sentor Roach thought that prewar arguments on economic issues did not apply now. We had raised our income tax to the highest possible point, and to carry on the Government we must secure large revenues from customs and excise. He would oppose any measure that would injure our industries or expatriate our people, but he did not believe the British preference had this effect. Our people were leaving Canada, not on account of lack of tariff protection, but on account of the attractions of the large cities of the United States.

Senator MacCormick had always favored the British preference, but our first duty was to Canada, and in our generosity we should not wipe out capital invested and create unemployment. He would like to see the protective duties maintained and would vote for the abolition of the recent increase of ten per cent. in the British preference.

The debate was adjourned by Senator Webster, Stadacona.

Motor 'buses are run by 134 street railways.

CROP REPORT

The following is a summary of returns made by the Agricultural Representatives to the Ontario Department of Agriculture.

The lateness of the growing season is manifest in both field and orchard. In many places grain will be sown this week, or supplementary crops will be put in to complete the regular acreage. Corn, potatoes, buckwheat or beans will chiefly take the place of the unsown cereals. The root crops are now being got in. In fact, field work is now showing all the activity of the ordinary mid-May season.

Orchards are coming into full bloom fully two weeks behind, and little harm was done to them by the heavy night frosts of the week before last. Strawberries, however, suffered considerably, all blossom at the time of the frost having been blackened and killed, but there is yet a prospect of a fair crop of this fruit. Grapevines, happily, were not far enough advanced to be injured by the frost.

Fall wheat and clover were slightly checked by the frost but are now looking well. Young meadows give better promise than the older ones. More alfalfa than usual will be grown this year, and less sweet clover.

Middlesex: There has been more alfalfa sown this year than ever before. There is twice the acreage there was three years ago.

Frontenac: Farmers are still taking a chance in putting in grain with the hope that they may get a crop. It would be safe to say that this late planting would constitute about 50 per cent. of the total grain sown.

Halton: Orchards have been sprayed with lime sulphur, and have suffered severely from burning, probably due to cold wet days. Asparagus was badly frozen in all districts; and also the tomato plants which had been set out early.

Lincoln: There is a full bloom of cherries. The late peaches promise cherries. The late peaches promise about half bloom. Apples are just coming into bloom and for the most part promise a full bloom. All the early strawberries bloom has been killed by the frosts.

Huron: Orchards appear to be in good condition although the crop promises to be light. Some of the early apples give good indication, others are almost bare or at least show very slight indication of bloom. Spies are not coming on very quickly, but appear to have a fair indication of bloom.

A lot of the surplus hay is being cleaned up now by the hay dealers at prices ranging from $8 to $10.

Kenora: There has been a very large crop of lambs. One farmer has over 100 at the present time, and reports a very high percentage of twins with very few losses. There has been very little trouble from goitre in pigs and sheep this year this disease last year was the cause of heavy mortality in young stock. There is keen demand at present for dairy cows.

Haldimand: The majority of the sheep in the county have been sheared, and farmers are preparing to ship their wool on the co-operative plan about the middle of June.

Peterboro: Practically all the calves are being vealed here this year; there was over 200 went out from Norwood in two days. It looks as if there would be a scarcity of young stock soon as selling the calves for veal has been going on for two or three years now.

Ontario: Enquiry shows that on the ranching country in the north of the county there are about a normal number of cattle on grass. There is apparently a decrease in the number of cattle on pasture in the south end of the county, many farmers not dealing safe in buying good grass cattle at the high prices prevailing this spring with the prospects of lower markets.

There is a gradual increased interest in dairy cattle. We find many farmers who heretofore have confined their interest to the half breeds are taking up dairying.

Peterboro: Hog raisers appear to be a little uncertain as to the future, as the local papers are filled with for sale ads of little pigs which are selling at from $5 to $6 a pair. Many farmers claim there is more money in them under present conditions to sell at $3 a piece at six weeks old than to feed for six months at $15.

South Simcoe: Last week a medium sized shipment left the county, over 150 hogs were shipped from Alliston, which brought $6.25 per cwt. on the fiat rate. Calves from 5c to 9c a lb. Some good butcher cattle at 7c and choice fat cows at 6c a lb.

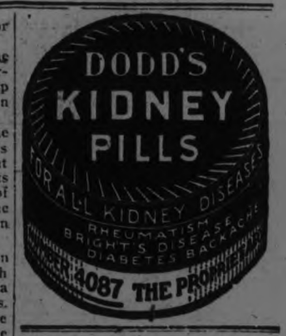

POST'S BED BUG POISON

Post's Bed Bug Poison is composed of carbolic acid, Methyl Hydrate and Corrosive sublimate When this preparation is used according to directions, it is sure death to bed bugs, cockroaches and insects of all descriptions. Two or three applications are all that is necessary, but as it is very poisonous this preparation should be kept out of children.

Sold at Lynch's Drug Store, 168 Hunter street. m th 1722

REGULAR MEETING ALNWICK COUNCIL

Roseneath Asked to Join With Campbellford in Request for Refund Licenses.

ROSENEATH, June 5.—The May meeting of the Alnwick Township Council took place in the Town Hall, Roseneath, on Saturday, May 31st, at two o'clock in the afternoon.

Communications were read first from T. W. Robins stating that he had taken over Orra Robins' contract of cutting the wood and burning brush on a part of the 3rd Concession line, and that he had complied with all orders in detail, and voicing a complaint against certain parties unnamed for dumping garbage in front of his land. Secondly, a communication from Campbellford asking each municipality to sanction in writing a request to the Provincial Treasurer asking him through the Government to return part of the automobile license collected each year to the respective Councils, to be used for maintaining the roads. These were received and fyled.

Mr. Joseph Kelly, a wealthy American who owns a beautiful farm at Shearer's Point on Rice Lake, interviewed the Council in regard to putting a gate across the road in front of his place for water convenience for his stock. Councillor Shearer, whose farm is on the same road, and with the exception of a couple of summer cottage owners would be the only one inconvenienced by it, was willing that it be granted Mr. Kelly. Councillor Parker wanted to know if everybody would be compelled to shut the gate after passing through it. Reeve Honey had no objection, but he thought that the Council had really no authority. Councillor Arnold thought it would be all right if an agreement could be arranged satisfactory and to safeguard the township's rights.

A resolution by Councillors Arnold and Blodgett was carried, that the Reeve be a committee to investigate and arrange about a gate with full power to act.

Reeve Honey thanked the Council for the letter of cheer which he had received from them while he was in Nicholls' Hospital. He also thanked the Clerk personally for keeping him posted on the business of the Council during his absence.

The following Pathmasters were present to receive their road lists: John Drope, No. 13; Irwin Brown, 2; George Clarke, 14; Cephos Linton, 1; John Elder, 2; Clarke and Linton receiving one day's gravelling each on their beats. John Elder asked for one-half mile of gravelling, but the Council thought this was too much for one year, and on motion of Councillors Arnold and Blodgett, Reeve Honey and Councillors Shearer and Parker were appointed a committee to inspect the roads in the west end of the township with power to act.

In regard to the sidewalk in front of Mr. Fred. Sherwin's property, this being laid over from last meeting, a resolution by Reeve Honey and Councillor Parker, Councillors Arnold and Blodgett were appointed a committee to arrange for building the sidewalk.

It was decided to not use the large grader this summer except in cases of emergency, but to use the small grader, which they could hire in the village and do considerable combing to the road instead of so much heavy grading.

Councillors Arnold and Blodgett were appointed to engage a man and team to operate this grader.

Reeve Honey was appointed a committee to interview a solicitor in regard to certain parties closing up blind roads without permission.

Soaking takes the place of rubbing—

JUST by soaking the clothes in the suds of this new soap, dirt is gently loosened and dissolved.

Even the dirt that is ground in at neckbands and cuff-edges yields to a light rubbing with dry Rinso. Not a thread is weakened. The mild Rinso suds work thoroughly through and through the clothes without injury to a single fabric.

Rinso is made by the makers of Lux. For the family wash it is as wonderful as Lux is for fine things.

All grocers and department stores sell Rinso.

LEVER BROTHERS LIMITED, TORONTO

B-4-24

SUPREME COMFORT INCREASED SAFETY

on all Roads-in any Weather with full-size

Firestone GUM-DIPPED BALLOONS

Until you have ridden on full-size Balloon Gum-Dipped Cords you cannot realize the great forward stride Firestone has made in motoring comfort, safety and car conservation.

With these big tires you ride on from 20 to 30 pounds air pressure. Road shocks, jolts and vibration are cushioned before they reach your car to cause discomfort or depreciation. Driver and passengers are scarcely conscious of poor roads.

With double the usual road contact Balloon Gum-Dipped Cords are the safest equipment for any car. They give brakes a new responsiveness and power. By minimizing skidding and spinning they permit quicker stops. You have better control of the car at all times.

You get equal or better mileage than from regular cord tires. Gasoline consumption averages less. Vibration is reduced, prolonging your car's life and relieving it of squeaks and rattles. With Firestone Balloon Gum-Dipped Cords you get all this without interfering with fender clearance, increasing gear ratios, changing the speed of your car or cutting down power.

Firestone pioneered the Balloon Tire—built the first full size balloon in Canada. It was the result of two million miles of test driving and two year's effort in research. The Firestone process of gum-dipping has made the balloon tire practical. Gum-dipping prevents friction and heat within the tire—allows a carcass that will flex and absorb road shocks without breaking down.

The strength and resilience that gum-dipping gives tires was demonstrated on the race track last year when Gum-Dipped Cords swept everything before them. Again this year the International Sweepstakes at Indianapolis were won on Gum-Dipped Cords. You can trust the sound practical judgment of veteran race drivers, most of whom prefer Firestone Gum-Dipped Cords.

The present production of the Firestone factory enables us to offer you full-size balloon equipment immediately and at lowest cost. Change over to full size balloons is quickly accomplished with the special change over unit designed, perfected and manufactured by Firestone. Only the rim and spokes removed. No change of hubs, brake bands and other parts.

The most pleasant and economical driving this season will be done on Balloon Gum-Dipped Cords. For a demonstration and details of application to your car, see the dealer nearest you.

Here are listed Full-size Balloon Tires recommended for your car

SIZE 4.40 BALLOON To fit 21" Wheel

Ford
Chevrolet 490
Gray
Overland
Star

SIZE 5.25 BALLOON To fit 21" Wheel

Chevrolet—Baby Grand
Chevrolet—F. B.
Cleveland
Columbia
Dodge—Except Sedan
Dort
Durant—4-Cylinder
Essex
Franklin
Hupmobile—Except Sedan
Jewett
Liberty—Except Sedan
Maxwell
Moon—6-40, Except Sedan
McLaughlin—4 Cylinder
Nash—4 Cylinder
Oldsmobile—1924
Overland Red Bird
Studebaker Light 6

SIZE 6.20 BALLOON To fit 20 and 21" Wheels

Chalmers
Chandler—Except Sedan
Chrysler
Columbia Sedan
Dodge Sedan
Durant—6 Cylinder
Haynes—Small
Hudson
Hupmobile Sedan
Jordan
Lexington
Marmon—Except Sedan
Moon—6-38
McLaughlin—6 Cylinder—Except 7 Passenger
Nash 6
Oldsmobile 1919-1923
Packard Six
Reo
Stearns Knight—4 Cyl.
Studebaker Special Six
Velie
Wills St. Claire
Willys-Knight—Except 7 Passenger Sedan

SIZE 7.30 BALLOON To fit 20" Wheel

Cadillac
Chandler Sedan
Cole
Haynes—Large
Marmon Sedan
McLaughlin 6 Cylinder 7 Passenger
Packard Eight
Packard Twin Six
Paige
Peerless
Pierce Arrow
Rolls-Royce
Stearns Knight—6 Cyl.
Studebaker Big Six
Willys-Knight 7 Passenger Sedan

Balloon Gum-Dipped Cords—The Original Low Pressure Tires

A. BROWN & CO.

383 Water Street Dealer Phone 126

KINDLE HEAVEN'S FIRE IN LIVES OF CHURCHES NEED OF CHRISTIANITY

Retiring Moderator Refers to Need of Church Today As a Breath From God Rather Than the Outward Symbol of Church Union — Encouraging Valedictory.

GENERAL ASSEMBLY MEETS.

OWEN SOUND, Ont., June 5.—Canadian Press).—"However seriously some of us may differ on questions of practical church politics, all will agree that the primary need of the hour is not better organization, or another committee, or a new society to promote some special reform, or even church union itself as an outward act, but a new breath from God to come as a breeze from the hills and sweep through our stagnant lives, a new kindling of heaven's fire upon altars that are cold and bare, a love that is not of earth to fill with new warmth the souls of men."

In the foregoing words did Right Rev. Alfred Gandier, D.D., LL.D., retiring Moderator of the Presbyterian General Assembly, refer last night at the opening of his valedictory address, to the great question which is so prominently in the minds of the clergymen and lay delegates to the assembly now in conclave here.

Dr. Gandier based his remarks on Luke 1, verse 17: "A people prepared for the Lord." His sermon proceeded as follows:

"John the Baptist saw this to be the need of his day. The religious and moral force of Judaism seemed to be exhausted. The old national and religious system with which the Kingdom of God had hitherto been identified was disintegrating and about to collapse in irretrievable ruin. The time had come when nothing would avail but the direct intervention of God Himself, that wondrous breaking through of the Kingdom of God into human history for which the saints of old had looked and longed, and which prophets and apocalyptists had pictured in such glorious imagery. Clearly was it manifest to John that no militaristic Messiah sitting upon David's throne, no setting up of new national institutions, no multiplication of rites and ceremonies—not even his own significant baptism with water would suffice. There must be a new spirit from God, a rekindling of the divine fire within the hearts of men, and so John not merely gave his call to repentance but made the great announcement: 'I indeed baptize you with water unto repentance; but one mightier than I cometh, the latchet of whose sandals I am not worthy to unloose; He shall baptize you with the Holy Ghost and with fire.'

"This great word of John seems to have gripped the mind of Jesus, for not only do we hear echoes of it during His ministry, but the last words which fell from His lips ere He vanished from the earthly gaze of His disciples were a pledge that in the immediate future this promise of John would be fulfilled in their experience, thus centering in them the hope of the age to come and ushering in the dispensation of the Spirit. 'John truly baptized with water, but ye shall be baptized with the Holy Ghost not many days hence.'

After 2,000 Years.

"Once again, after well nigh 2,000 years, there is a feeling that the existing order waxeth old and is ready to perish, that old institutions no longer avail, and that without some spiritual rebirth human history must end in confusion. The things in which men most trusted have failed and failed on a world scale. Scientific research which had seemed to guarantee to the race a progress unbroken and unlimited, as a matter of fact put the power of gods into the hands of demons, and having whetted the sword for slaughter, now threatens the race with extermination. Great things had been hoped from education, from international law and the growth of world commerce. But when the crisis came these restraining influences were swept away like cobwebs before the elemental passions of selfish greed, envy, jealousy and hatred.

"Not preachers alone, but our leading statesmen and publicists agree that the springs of action must be touched, that the moral and religious life of men must be renewed at its sources, that some new passion of love must be kindled, that we must have the new heart and the right spirit which Jesus alone can give.

"Now, with whom is this Divine renewal to begin? With whom, I ask, if not with us who are the pastors and teachers, the elders and members of the Christian Church, and who already bear the name of Christ? But how is it to come? We know whence this re-creating spirit is to come, but what are the conditions on our part? We cannot command it, or conjure it up by magic art, or bring it down by any aircraft of our construction. What are we to do? How are we to become a people prepared for the Lord?

What is to be Done?

"Primarily we are not to do anything but to put ourselves in a right attitude toward God. The spirit is God's gift, but He comes to a people prepared for the Lord, and the very first element in our preparation is a sense of need and of utter dependence upon God. It is to the poor in spirit the Kingdom of God comes. It is the hungry who are filled, the waiting disciples who receive the Pentecostal baptism, the meek who inherit the earth.

"The experiences of Calvary had brought to the first disciples a sense of shame and defeat and despair.

"And, surely, we present-day disciples of Jesus, have had our Calvary. We have seen our Lord crucified afresh and put to an open shame. All hope of a Kingdom of God on earth has seemed to die, and that at the very centre of Christendom and by the hands of nations called Christian. But, again, the cross will save the world if it sends us back sick and sore and helpless to seek again and realize anew the abiding indwelling presence of our crucified, but living, enthroned, conquering Lord. That way lies hope.

More than Prayer.

"This suggests a second statement. A fruitful Christian experience and effective Christian service are possible only to those who live in personal fellowship with this abiding, ever-present Jesus. Such only are people prepared unto the Lord. Long before the time of Jesus a prophet of Jehovah had declared: 'They that wait upon the Lord shall renew their strength.' To His disciples, Jesus said: 'Wait. Tarry until ye be imbued with power from on high.' And it was as they waited with one accord in prayer and supplication that the promised blessing came. But the abiding presence and power of the Spirit of Jesus requires of us something more than 'waiting upon God,' in the Old Testament sense—something more than prayer. The Spirit we seek, the Spirit who alone can renew the Church and save the world is the Spirit of Jesus—that same Jesus who walked the hills of Galilee and climbed the steep ascent of Calvary, who lived and loved, spoke and wrought as no other man did; and of Him our one record is the gospels. They are our one source of information concerning the person of Jesus, and through them alone can we repeat the fellowship and experiences of the first disciples. The Gospels are the open door through which Christ and His believing people 'pass to and fro and daily meet with each other.' Nothing can ever supplant the Gospels in the Church of Jesus Christ, for they are our one medium of fellowship with the, real Jesus—the same yesterday, to-day and forever.

Fellowship with Others.

"But fellowship with Jesus links us in a holy fellowship with all other disciples of Jesus, and therein lies another source of power. Away back in the days of His earthly ministry, when the mystery of His absence had not yet become a burden upon the hearts of His disciples, Jesus had said: 'Where two or three are gathered in my name, there am I in the midst,' and in accordance with that promise, the Pentecostal blessing with its realized presence of the unseen Jesus, came to a little group who habitually met with one accord in one place. When Paul prayed for the Christians at Ephesus that Christ might dwell in their hearts by faith, he also prayed that they might apprehend with all saints what is the breadth and length and depth and height of that love of Christ which passeth knowledge, that they might be filled with all the fulness of God. It is only when I learn through fellowship with the believing souls of all ages, all lands, and types, what Jesus and His love have meant to them that I begin to realize what Jesus can be to me. In proportion as my fellowship with the saints widens do I enter into the fulness of God and comprehend the love of Jesus. Alas, how we rend and mar that one body of Jesus by our bigotries, rivalries and divisions! How can the world believe in the oneness of Jesus with the Father, the universality of His religion and the adequacy of His salvation, with Christendom divided as it is to-day, and oftentimes members of the same Church organization jealous of each other, intolerant and working at cross purposes?

Church Union Must Be Real.

"We thank God for our own Church Union movement, but, brethren, let it be real. Let us not be satisfied with any mere organization of three ecclesiastical units into one. Let us seek to make this Union a coming together in faith and hope and love of those who are prepared to give up personal preferances and out-worn prejudices, and to hold nothing of value save as it can be made to serve the common ends of the Kingdom of God on earth. It is a notable day in the history of Christendom when three great historic Churches are prepared to give up pride and prejudice and denominational ambition and to pour the full riches of their past history and their present experience into the common treasury of the United Church that all may be laid at the feet of Jesus for the furtherance of that great redemption to which He sanctified Himself. So new and startling a manifestation of the Spirit of Jesus inevitably arouses opposition from many quarters and does not realize itself without difficulty and struggle, but I am confident that at any cost these Churches will be true to the heavenly vision. In so great an hour, need we wonder if the new wine bursts some of the old wine-skins and brings alarm to the timid? Such disintegration of the old there must be, but in and through it all the Spirit of Jesus at work in this new land is creating new and more adequate forms of Church life and service.

Not Fixed or Final.

"That suggests our final thought. In any people whom God can use, there must be readiness to respond to new revelations from the Spirit of Jesus. There is no such thing as a fixed and final revelation, and so such thing as a fixed and final form of the Christian Church. Jesus did once for all reveal God human flesh, but the significance of our Lord's incarnation and sacrifice must ever be interpreted anew, and that is provided for in our doctrine of the Holy Spirit who takes of the things of Christ and leads into all the needed truth for each age as it comes and each new situation as it arises.

"It was not easy for the Jewish Christians, even after the wonderful experiences of the days which followed Pentecost, to accept the new revelation that 'the Gentiles were fellow-heirs and fellow-members of the body, and fellow-partakers of the promise in Christ Jesus through the gospel.' But the leadership of Peter and Paul, those chosen vessels of the Spiritmade it possible, and thus it came to pass that Christianity, shaking off the shackles of Judaism, emerged as the ever-expanding life-giving religion of humanity. Freedom to follow where the Spirit leads is the birthright of the Church, and any branch of the organized Church which so defies its past as to give final fixity either to formulated creed or ancient polity has doomed itself to sterility and to death without issue. A creed is or should be the embodiment of the living faith of the Church at the time when it is drawn up, and is necessarily colored, proportioned and shaped by the moral needs, the thought forms and the religious controversies of that age. Surely thoughtful men do not believe that we are forever bound by the exact metaphysical formulae of the theologians of the seventeenth century. If these great thinkers and good men exercised their liberty under the guidance of the Spirit of Jesus to restate the Christian faith in its relation to the needs and controversies of their own time, who shall deny us the same freedom or suggest that the Spirit of Jesus ceased to inspire and teach His people three hundred years ago?

General Appeal of Christianity.

"In His sermon at the ordination of the twelve, Jesus said: 'Ye have heard that it was said by them of old time . . . But I say unto you.' Is it possible that we, ministers and elders, are giving too much heed to 'them of old time,' and failing to hear the words of Jesus for our own time? Has this anything to do with the fact that so many present-day thinkers and moralists and popular writers appeal from the organized Church and its authorized teaching directly to Jesus?

"Marie Corelli dedicated her book 'The Master Christian,' 'To all those Churches who quarrel in the name of Christ,' and put on the title-page this text: 'Why call ye me Lord, Lord, and do not the things which I say?' Mahatma Gandhi, without professing to be a Christian, preaches Christ and His cross in India, and condemns our Western civilization and our organized Christianity as untrue to the Spirit and teaching of Jesus. It is true that Gandhi, and the whole host of irresponsible prophets and teachers, have put their own interpretation upon Jesus and made their own application of His teachings. Their criticism of existing Churches and the existing social or governmental order is often bitter and prejudiced; but the significant fact is this, that in their reaching out after a new and better day they have made the discovery of Jesus, and have not been able to get away from Him.

Church Must Be Free.

"Amid the controversies of the present hour, one thing is clear—at all costs the Church must be free to obey her Lord and follow the leadings of His Spirit. This is a time to assert anew what our Presbyterian forefathers spoke of as 'The sole headship of Jesus Christ over His Church.' Let the decisions of Legislatures and Courts be what they may, Jesus our Lord shall be Master in His own House and shape the destiny of His own Church. The Church is not a static institution founded with fixed and unchangeable forms by a man long since dead. Our Jesus is the Living One, the Coming One, the Leader of His Church into the ever-widening activities of a larger life. Too long and too exclusively have Christians had the backward look, we need now the upward look and the forward look of Olivet and the Great Commission.

"In a letter from an old class-mate of mine, the Rev. Dr. F. W. McCallum, for many years missionary in Turkey, he describes a conference when representatives of the Ancient Churches of the East, so long static and moribund in the face of an aggressive Mohammedanism, and representatives of all evangelical Churches at work in that near East, met under the leadership of John R. Mott in a Greek Church and monastery on the Mount of Olives. They spent five days together in fellowship with one another and with Him who, on that hill-top, vanished from His disciples as the local bodily Christ that He might come again as the Universal Christ of the Spirit. Their aim was to turn their faces from the past, with its fixed traditions, wide divisions and bitter controversies, and seek to learn from their Ascended Lord His mind and His mission for them all amid the new needs and opportunities of Moslem lands, shattered by war and waiting in their ignorance to be remade by Him whose earthly presence once for all made Palestine a Holy Land.

"It was a noble effort on the part of those Christians, so different in type and heritage, to forget those things which are behind, and reaching forth unto those things which are before, learn the purpose of their Ascended Lord for His Church amid new world conditions.

"May this be for us a mountain top Assembly, where we, too, forget those things which are behind, hearken anew to the Great Commission from the lips of our Ascended Lord, realize anew its significance for the day in which we live, and make our own the all-sufficient promise: 'Lo, I am with you all the days even unto the end of the age.' Then will we be a people prepared for the Lord."

HEART WAS SO BAD HAD TO SIT UP IN BED

Mrs. O. E. Fitzgerald, 106 Ross St., St. Thomas, Ont., writes:—"In the Fall of 1921, I was taken ill with my heart, but I did not pay much attention to it. I kept on with my household duties, but seemed to become worse and worse, and finally had to call in a doctor. He said I was all run down and was a nervous wreck. I had a severe pain in my chest which would move over to my heart and it became so bad I could not lie down, as when I did I had such a smothering feeling I would have to sit up in bed till it passed away.

I tried several remedies, but with no good results. Finally, I was induced to try Milburn's Heart and Nerve Pills. I took 7 boxes, and I am now as well as I was 30 years ago, and I am now 65 years old."

Milburn's Heart and Nerve Pills are 50c. a box at all druggists or dealers, or mailed direct on receipt of price by The T. Milburn Co., Limited, Toronto, Ont.

VOICE OF PEOPLE

LOCAL LABOR

The Editor of the Examiner:

Dear Sir:—Last week the City Council let two paving contracts and in the specifications for each one there was a clause inserted specifying that local labor only was to be engaged.

The contractor on Water street started work last week, and what do we find?- Four teams from the country working and local teams standing idle in the stables. Men are working from Apsley, Coe Hill, Lakefield Woodstock, Smith Township, Douro Ennismore, and other places. One man asked for a job and said he was a taxpayer in the city and was passed by for an outsider. Where do the city officials stand on this matter?

TAXPAYER.

MOTHER OF LARGE FAMILY

Recommends Lydia E. Pinkham's Vegetable Compound to Other Mothers

Hemford, N. S.—"I am the mother of four children and I was so weak after my last baby came that I could not do my work and suffered for months until a friend induced me to try Lydia E. Pinkham's Vegetable Compound. Since taking the Vegetable Compound my weakness has left me and the pain in my back has gone. I tell all my friends who are troubled with female weakness to take Lydia E. Pinkham's Vegetable Compound, for I think it is the best medicine ever sold. You may advertise my letter."—Mrs. GEORGE I. CROUSE, Hemford, N. S.

My First Child

Glen Allen, Ala.—"I have been greatly benefited by taking Lydia E. Pinkham's Vegetable Compound for bearing-down feelings and pains. I was troubled in this way for nearly four years following the birth of my first child, and at times could hardly stand on my feet. A neighbor recommended the Vegetable Compound to me after I had taken doctor's medicines without much benefit. It has relieved my pains and gives me strength. I recommend it and give you permission to use my testimonial."—Mrs. IDA RYE, Glen Allen, Ala.

Women who suffer should write to Lydia E. Pinkham Medicine Co., Cobourg, Ontario, for a free copy of Lydia E. Pinkham's Text-Book.

ACID STOMACH IS DANGEROUS

Sufferers from Indigestion or Stomach Trouble CUT THIS OUT

"Stomach trouble, dyspepsia, indigestion, sourness, gas, heartburn, food fermentation, etc., are caused nine times in ten by chronic acid stomach,' says a well know authority.

Burning hydrochloric acid develops in the stomach at an alarming rate. The acid irritates and inflames the delicate stomach lining and often leads to gastritis accompanied by dangerous stomach ulcers. Don't dose an acid stomach with pepsin or artificial digestents that only give temporary relief from pain by driving the sour, fermenting food out of the stomach into the intestines.

Instead, neutralize or sweeten your acid stomach after meals with a little hot water and Bisurated Magnesia and not only will the pain vanish but your meals will digest naturally. There is nothing better than Bisurated Magnesia, to sweeten and settle an acid stomach. It soaks up the harmful excess acid much as a sponge or blotting paper might and your stomach acts and feels fine in just a few minutes. Bisurated Magnesia can be obtained from any reliable druggist in either powder or tablet form. It is safe, reliable, easy and pleasant to use, is not a laxative and is not at all expensive.

MONTREAL SUGAR

MONTREAL, June 4.—The price of refined sugar was reduced here today by 15 cents per 100 lbs. The price of No. 1 granulated sugar is now $8.10 per 100 lbs.

WOMEN TALK OF INTERNATIONAL PEACE SOCIETY

Advise Canada to Disarm Since Last War Was Fought in Vain--German Delegate Was Well Received.

AGNES McPHAIL

TORONTO, June 5 (Canadian Press). — An audience composed mostly of women last night heard "Pax Special" delegates of the Women's International League for Peace and Freedom advise Canadians to disarm because the last war, which was to have ended wars, 'was fought in vain."

Police were stationed behind the scenes in case of emergency, but their services were not required.

The meeting was opened with the singing of the National Anthem.

Agnes MacPhail, M.P., who presided, informed those present that she did so by virtue of the fact that she was the only woman member of the Dominion Parliament.

The speakers were extended a welcome to Toronto by Rev. Father Burke, Rabbi Brickner, and Rev. E. B. Lanceley.

Ethel Williams, M.D., England, eulogised the Labour Government as striving to bring about a foreign policy which would make for mutual trust between the nations of Europe.

An address delivered in French by Marcelle Capy, of France, told of France having lost some 2,000,000 men in the war, only to later discover that it had been fought for the benefit of steel, oil, and coal interests.

Yella Hertzka, of Austria, who was received with prolonged applause, thought that something should be done to stop glorifying war in school histories. She was opposed to compulsory physical drill in the schools.

The last war had been one of economics, as a matter of fact, "because Austria did not want Serbia to be able to sell her pigs."

Lida Gustava Heymann, of Germany, was received with applause lasting some minutes. The speaker said that she had been opposed to the late war, and had disapproved what had taken place in Belgium.

POWER SHORTAGE WAS SUBJECT DISCUSSION

Storage Facilities in Lake Nipigon Discussed by Leaders in Province.

TORONTO, June 5.— (Canadian Press.)—Serious power shortage at Fort William brought Premier Ferguson, his Cabinet, Sir Adam Beck, Chief Engineer F. A. Gaby and Hydro Commissioner Hon. J. R. Cook in lengthy conference at Parliament Buildings yesterday afternoon as a result of which the Provincial Hydro Commission is to secure permission to create additional water storage facilities at Lake Nipigon with a view to ultimate development of 100,000 horse power. At present the Hydro engineers are to proceed to investigate the feasibility of bringing water resources of lakes and rivers north of Lake Superior into Nipigon. At a conference eastern matters were also up for discussion and it is understood that Sir Adam pressed for the right to utilize the surplus waters of the St. Lawrence in the Morrisburg development concerning which Hydro and the Ontario Government are still awaiting Ottawa's approval of Ontario's plans. While discussion on this Hydro problem was lengthy, it is understood no definite conclusions were reached. Kingston's power shortage was also discussed, the city being a customer instead of copartner in Hydro and very much concerned over its power situation. In another year Hydro will have 10,000 additional horse power in which Kingston has no assurance of participtiion.

"We are however," stated Sir Adam, "trying to use ways and means of getting further supplies of power by storage at Belmont Lake from which we might be able to get another 5,000 or 10,000 horse power."

Fishermen's Luck

By J. W. THOMPSON.

I took a Correspondence Course in
fishing as an art,
And got my sheepskin too, to show
that I had done my part;
So then I felt I knew it all, the
same as any boy,
And all swelled up with confidence,
exuberance and joy.

I fished all day and fished away
and far into the night.
I did not catch a fish, although I
felt the rascals bite.
A Correspondence School, long
months before that weary date,
Had gone and taught the little
fishes "How To Get The Bait."

Business is Good

To-day business is good—Every day shows definite sustained progress.

Savings Bank Deposits have increased since December by $12,552,769 or over 10%. Freight Car Loadings have increased by 9.7% over a year ago.

The movement of grain represented by cash receipts is 23.6% greater than a year ago. The balance of trade (that is excess of exports over imports) is 15.7% greater than a like period of last year.

The Canadian Bank Clearings for the first four months of 1924 are 5.6% greater than during the same period of 1923.

Hundreds of individual business houses have increased sales. In our own business, not an isolated case by any means, the months of January, February, March, April and May show substantial increases over the same period a year ago or any of the past three years.

Take a trip down the Main Street of any leading city. People are not staying at home. They are buying from leaders who by their enterprise and thought have made it worth while for them to buy.

True, business is not what it might be in some quarters. That is caused chiefly by lack of effort to make business better. From this same cause unemployment has developed in industries that should show improvement.

Every business house must recover that daring spirit of enterprise—that spirit of sane optimism—not only in trade, but in civic and national affairs.

Fortune will not turn the wheel of better business for us. It is the task of every business executive to turn that wheel for himself and his business by harder work and by more aggressive enterprise. KEEP BUSINESS IMPROVING.

Laura Secord
CANDY SHOPS
380 GEORGE STREET

BANK CLEARINGS

The bank clearings for the week ending 5th June, showed an increase over last week of $383,702, while it also shows a large increase over the same week a month ago and the same week a year ago. This week the clearings amounted to $979,923.

Last week	$596,221
One month ago	$896,718
One year ago	$858,618

CANADA NEEDS WAKING TO GREAT POSSIBILITY

QUEBEC, June 5.—(Special). — "In crossing Canada on my way back to England, after a tour of Australia and New Zealand, I find that this country is in need of a great awakening and a full realization of its tremendous possibilities," said Gen. W. Bramwell Booth, commander of the Salvation Army, in an interview aboard the Empress of Scotland, of the Canadian Pacific fleet, which sailed yesterday afternoon for Cherbourg, Southampton and Hamburg.

PRAISE FOR C. P. R.

CALGARY, Alta., June 5.—(Special).—Unstinted praise is given the Canadian Pacific from all sections of the public in connection with the company's branch line extension, as announced by Vice-President D. C. Coleman.

YOUNG HOMESTEADER COMMITTED SUICIDE

PORT ARTHUR, June 5.—(Canadian Press).—Pierre Gagnon, 48, homesteader residing near Black Sturgeon Lake, in the Rainy River District, was found dead in his shack last Thursday, according to a report received by the Provincial Police here. He had committed suicide with a shot gun, the weapon being found near the body. On the table Gagnon, a bachelor, had left a letter addressed to his sister residing in Quebec.

A resident of Chelsea, England, advertised in a local paper for a "second-hand' grave to hold two or more in some good cemetery.

Tint Gray Hair Safely

DON'T accept *gray hair.* At small expense and with perfect safety tint it to natural shades of golden, brown or black. Be sure! Be safe! Use Brownatone—time tested and reliable—guaranteed absolutely harmless to hair, scalp and skin. Without fuss or muss restore almost immediately the exact color and youthful beauty of your graying hair. Brownatone is easy to apply. It will not rub off and cannot be detected. Unaffected by shampooing or other hair treatment. Send 10c to-day for trial bottle and be convinced. On sale everywhere—60c and $1.50.

The Kenton Pharmacal Co.
617 Coppin Bldg., Covington, Ky.

BROWNATONE
Tints Gray Hair Any Shade

GRAFTON'S

FIRE SALE OF SHIRTS

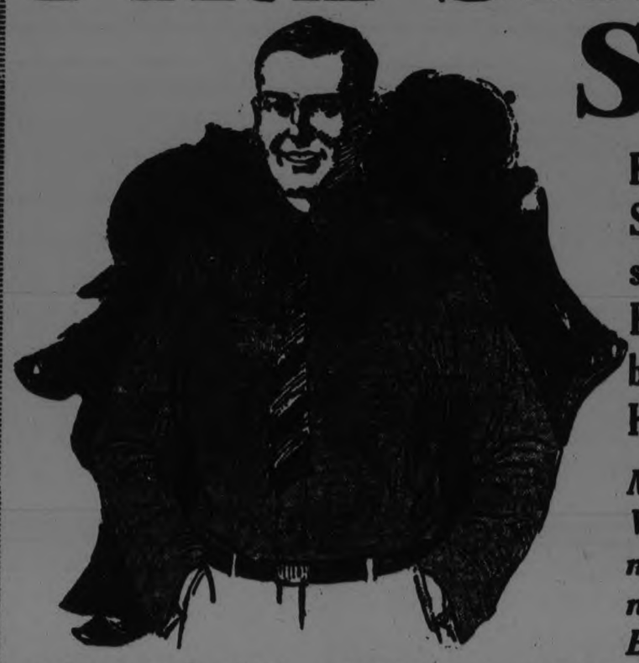

Part of the McGREGOR SHIRT CO. Stock, purchased since the recent Fire in their Factory at Hamilton, and to be cleared at Less than Half-Value.

Men's Fine Shirts, Men's Work Shirts, Men's Pyjamas, Night Shirts in Flannelette and Fine Cotton, Boys' Pyjamas and Night Shirts, Fine Silk and Mercerized Socks, Light-weight Underwear.

The Greatest Sale of Men's Shirts

That Peterboro Has Ever Known

600 Dozen High-Grade Shirts of Finest Quality. Not a Mark on Them. To Be Cleared at—

98c $1.28 $1.65

Less Than Half Regular Selling Prices

Men's Chambray Work Shirts, 68c

Men's and Boys' Pyjamas and Night-shirts, HALF-PRICE

JUNE SUIT SALE

Call In and Look These Over

Our Annual and most Popular Event of the year and particularly so this backward season when most of the buying is still to be done

Prices Down To Rock Bottom

We have your Suit here at almost any Price you want to Pay

$14.98
$16.75
$18.50
$19.75

Men's Pant

Special line of All-Wool Homespun, light and dark grey, worth regularly $5.00.

Our June Sale Price

$3.50

Owning and Operating Stores at London, Hamilton, Woodstock, Brantford, Dundas, Peterborough and Owen Sound.

Warehouse and Head Office: Dundas and Hamilton.

GRAFTON & Co. LIMITED

HAND CUT AND TAILOR MADE CLOTHING
Maker To Wearer
Peterborough's Big Double Store

COBOURG AND DISTRICT

COBOURG, June 5.— An altar cross is being placed in St. Simon's church, Orono, as a memorial to the late Rev. James E. Fenning by his widow and will be dedicated on Sunday, June 15th. Mr. Fenning was rector of the church for eleven years from 1912 to 1923, when he resigned owing to ill health. He only lived a short time afterwards.

Wilson—Parkes.

A despatch from London, England, announces the marriage recently at Chelsea of Beatles Wilson, a lieutenant-colonel in the C.E.F. and formerly of Colborne, to Ida Parkes, of Sheffield and Avenue Wagram, Paris.

Going to Cornwall.

Mr. A. A. Powers, a well known citizen of Clarke Township, is stated to have bought an interest in a large creamery at Cornwall, of which his son, Mr. Gordon N. Powers, who recently took a butter-making course at the O.A.C., at Guelph, will be the prospective manager. Both are leaving to reside in the eastern town and have the good wishes of many citizens for abundant success and prosperity.

The Oats Disappeared.

Mr. Wm. Ryckman, a Cremahe township farmer, recently purchased about twenty-five bushels of oats, which he took to his barn. When he went to the barn next day the oats were gone. He was able to trace the footprints for about eighty rods, it is stated, where the grain had apparently been loaded upon a wagon. The matter was reported to the police.

Organized a Junior Team.

The village of Orono, Clarke township, has organized a junior ball team with the following officers, in order to encourage ball playing among the boys and provide a feeder for other teams:

Hon. Presidents—Rev. J. W. Roe and Rev. A. Edmison.
President—James R. Cooper.
Secretary—Fred Lyatt.
Treasurer—Roy Cornish.
Manager—O. A. Gamsby.

This is a move in the right direction and one that other towns should encourage.

Death of Mrs. Casey.

Last Wednesday it was learned with very much regret at Colborne and district, that Mrs. H. S. Casey had died that day of pneumonia at her home in MacLeod, Alberta. Mrs. Casey before her marriage, Miss Strong of Colborne, spent the winter in Rochester with her sister, Miss Dorcas Strong, and before returning to the west, visited her brother, Mr. Frank P. Strong and other relatives at Colborne.

Leaving Colborne.

Mrs. (Dr.) Gould, a highly esteemed lady resident of Colborne, who is leaving that village to reside elsewhere, had a sale of her household effects on Saturday last. Mr. S. E. Robinson was auctioneer.

BEECHAM'S PILLS
The Safest and Best Family Medicine

AIR CLOSETS.

Closets should be frequently aired and there will be less difficulty about moths.

NEWS FROM DOURO AND THE DISTRICT

DOURO, June 5.—Several from Douro attended the play "My Irish Rose" put on by Ennismore talent in the Lakefield Town Hall on Friday evening. Those present report an excellent performance and a large crowd.

Miss Ellen Fitzgerald, who died in Peterborough last week, is a sister-in-law of Mr. P. Heffernan and an aunt of Misses Mary and Jennie and Mr. Wm. Heffernan. All the members of the family attended the funeral on Friday.

Mrs. Mary Burke.

One of Douro's splendid old pioneers passed to her eternal reward last week in the person of Mrs. Mary Burke, who died in Peterborough at the advanced age of ninety-five. Deceased was until a few years ago a highly respected resident of this township. Many friends and neighbors attended the funeral. Sympathy is extended to the family.

Born—To Mr. and Mrs. Frank Leahy (West), a son.

Born—To Mr. and Mrs. John Ryan, a son.

Mr. and Mrs. A. Allen and children of Peterborough were Sunday visitors with friends here.

Mr. Chas. McNulty of Norwood was a recent Sunday visitor with Douro friends.

Misses Irene and Helen McMurray of Peterborough were week-end visitors with their parents, Mr. and Mrs. G. McMurray.

Your Party Invitations

Personality is revealed in the use of good stationery.

"The paper that's good to write upon"
FRENCH ORGANDIE WRITING PAPER

Thirty-seven per cent. of all autos in Canada are owned by farmers.

NEWS OF WARSAW AND THE DISTRICT

WARSAW, June 4. — Among the graduates from Toronto General Hospital, last Thursday, was Miss Jean Atkinson, daughter of Rev. W. Atkinson. As a tiny tot, Miss Atkinson spent five years in the Warsaw manse, when her father was minister here. She secured the Dr. George A. Bingham Memorial Scholarship of $50 for proficiency in operating room technique. She took the highest marks taken by any graduate in that department for the past five years, from 94 per cent. to 100 per cent in each subject.

She has been offered the position of night supervisor in the operating department in the private pavilion.

Mr. Robert Norwood was in the village on Wednesday.

Thomas Clements, Peterboro, spent a few days with relatives here last week.

Mr. and Mrs. Thomas Cullen, Smith, visited relatives here on Sunday.

A few evenings ago while motoring through the swamp on the English line, Allan Taylor ran over a fox. The animal evidently became dazed by the light, for it ran off the road, and came back again in front of the car.

Women's Institute.

A full attendance of the members of the Woman's Institute is requested for Thursday afternoon, June 12. The delegate, Mrs. Donough, will speak on "The Efficiency Standard of Institute Members." The annual business meeting will be held at two o'clock. Plans are to be completed for the social about June 20. The institute has helped so many causes it needs to earn a little itself.

Church Services.

The beautiful baptismal service of the Anglican church was conducted by Rev. Mr. Cox on Sunday afternoon, when the infant daughter, Laura Hazel Joyce, of Mr. and Mrs. Robert Selby, was baptized.

The union service in the Presbyterian Church on Sunday evening, conducted by Rev. F. G. Weir, was well attended.

The Presbyterian Ladies' Aid was held at Mrs. Alex. Calder's last Thursday afternoon.

ADD VINEGAR.

When you boil fish, put a little vinegar in the water and the meat will be firm and tender.

Women May Avoid Headaches
by the regular use of "Kkovah"—a glass of "Kkovah" acts as a mild laxative and tones up the whole system.
"KKOVAH—SALTS"

PETES COME FROM BEHIND TO BEAT THE PONIES AT KINGSTON TAKING LEAD IN THE CENTRAL

Charlie Serth Showing World of Speed Goes the Route and Team Mates Are in Behind Him With Smart Defensive Work and Timely Hitting.

WON IN SEVENTH

The fighting Petes are sitting on the world—out in front of the Central Ontario League parade—as a result of their 5-4 victory over the Kingston Ponies in the Limestone City last evening and Oshawa's win over Belleville.

The Kingston game was a great game to win for the Petes had to come from behind twice to turn the trick, and they got a bad break from doubtful umpiring—a break that gave the Ponies three runs in an inning in which they should have been blanked and that would have caused a less courageous team than the Solomon outfit to quit.

After two unlucky starts Southpaw Charlie Serth went the whole route against the Ponies and pitched great ball. The tall left-hander had a world of speed and although he allowed nine hits he kept them well scattered except in one frame, and was unlucky to have had four runs scored against him. Three of the counters were registered after the port-sider had apparently struck out the third man in the inning. Serth is on his way, and his win last evening was a cause of joy to the whole outfit.

The Petes played smart heads-up baseball behind him with plays by Holyman, Johnston, and Harrison featuring. Holyman trapped a man off second at a critical stage in the game, and converted a pop fly into a double play by catching Daley in a trance and shooting the ball to Harrison in time to nip him off the bag.

Johnston prevented a tie score in the eighth by running far into right field and grabbing a fly from Cherry's bat on the run. Batstone was on second and would easily have scored if the ball had got away. Then in the ninth Harrison made a play on the first man up that no other first baseman in the League could have pulled when he lay prone on the ground and took a low, wide throw.

Jimmy Hall helped, too, in the defensive with a fine throw from centrefield to catch a runner at third.

Kelly, Kingston's southpaw ace, pitched nice ball, but was beaten because he could not prevent the Petes from interjecting their hits when they would do the most harm. Thus while the Solomon outfit were held to six safeties, five of them counted in the run-making. Hall's triple in the third was converted into a run. Swanston's single in the fifth blossomed into another and in the seventh the Petes bunched singles by Harrison and Legon and a double by Johston with an error by Compeau for three runs.

Legon came up with two out in this frame and slammed a beautiful single over second sending two counters in to tie the game, and Johnston came through with a double that enabled "Red" to waltz home with the winning counter.

Batstone's hitting was a feature for Kingston, the third baseman getting a triple and two singles in four trips to the plate. The fielding gems were supplied by Teeple and Compeau, Legon being robbed of hits on two occasions by these two players.

The Kingston fans took the defeat very much to heart, and Ball Umpire Nurse of Belleville was surrounded by a hostile mob after the game, the main objection being his decision on Harrison's great play in the ninth. However, the Ponies got any advantage there was in the umpire's mistakes, for they got three runs in the fifth after the Petes looked to have retired the side twice.

The first innings was scoreless. Legon's good bid for a triple was cleverly captured by Teeple. Johnston rolled to Compeau and Holyman flied to Batstone.

For Kingston, Teeple was thrown out by Holyman, and Batstone and Compeau fanned.

Helson opened the Petes' second auspiciously by singling between short and third, and moved to second on Serth's sacrifice. Harrison, however, was called out on strikes, and Swanston rolled a fly to Daley in left.

Ponies Score First.

The Ponies broke in front in their half. It was a quick counter, Cherry cracking a triple to right and scoring on the first ball to Daley, which was a wild pitch. Daley struck out but Rickman got a cheap single on a weak tap back of second. Evans followed with a single past second on which Rickman tried to go to third, only to be slain by Hall's perfect throw to Helson. Purvis lifted a high ball which Swanston took nicely near the Petes' bench.

The Petes pulled up even in the third. Jimmy Hall slammed the first ball pitched for a triple down the right field line. Legon struck out, and Legon flied to Evans. Johnston cracked one at Evans who threw past first, Hall scoring and Johnston going to second. Holyman fanned to end the inning.

In the Kingston half Kelly flied to Hall; Teeple missed three. Batstone singled to right but was stranded when Compeau struck out.

The Petes did not move a wheel in the fourth. Helson rolled to Evans, and Serth popped to the same player. Teeple was under Harrison's fly to right.

The Kingston half was just as punchless. Cherry fouled out to Helson. Daley fanned and Johnston tossed out Rickman.

Manager Solomon's outfit took the lead in the fifth. Swanston singled past Evans into right to open the inning. Hall struck out but Collins moved Swanston to second on a sacrifice bunt to Batstone. Legon's roller was fielded by Kelly who threw wide to first, Swanston scoring from second. Legon stole second, but Johnston's tap to Evans ended the frame.

A Bad Inning.

Bad umpiring gave Kingston a break in their half, and before the inging ended the Ponies had scored three runs and were in front 4 to 2. Evans started with a walk, and after Purvis had flied to Legon, stole second as Kelly struck out. A passed ball sent him to third. Teeple was apparently struck out, but Umpire Allen missed one "in the groove," and the batter finally walked. On a double steal Evans was called safe at the plate, although Swanston after taking Johnston's return throw to all appearances had the runner blocked off the plate. Batstone tripled to right, scoring Teeple and Compeau shot a single to centre, sending Batstone in with the third run of the inning. A fine play by Holyman ended the scoring. Compeau stole second, Swanston's low throw bounding past the bag. Holyman, backing up Johnston on the play made a one handed pick up, and Compeau trying to go to third was caught cold, Harrison making the put-out in the run up that followed.

In the sixth Holyman rolled to Evans and Helson and Serth fanned.

For Kingston Cherry cut a single past Helson but was out stealing, Swanston to Johnston. Daley was safe when Holyman lost his roller. Rickman hoisted to Holyman, who caught Daley asleep and shot the ball to Harrison in time to double the Kingston left fielder off first.

Won in the Seventh

The Petes fought their way in front in the seventh. Harrison started them on their way with a line single to left centre. Swanston flied to Daley and Hall was called out on strikes. Harrison stole second and Manager Swanston sent Heckman in to bat for Collins. Al. obliged with a roller to Compeau who threw low to first. Harrison going to third. Heckman stole second and it was up to Red Legon. The little left fielder showed his mettle in the pinch by whistling a line drive past Kelly's ear and on over second. Harrison and Heckman tearing home with the two runs that tied the game. Legon stole second and Shiner Johnston furnished a passage for the winning run by cutting a fast one past Evans into right field for a two base hit. Legon sprinting over the counting station with the marker that meant the game.

Good defensive baseball helped in Kingston's half. Johnston tossed Evans out to start with but Purvis drew a walk and Kelly singled to right. Serth worked on Teeple and fanned him and then with the dangerous Batstone at bat, Holyman sneaked over and took a quick throw from Serth catching Purvis flat-footed off second.

The Petes had a good chance to add to their lead in the eighth but the necessary hit was not forthcoming. Helson drew a walk to open with and after Serth was called out on strikes. Harrison also strolled but Cherry absorbed flies from Swanston and Helson.

Batstone opened the Kingston half with a screaming single through short. Compeau sacrificed him to second. Helson handling the ball. Cherry shot a fly into short right field that looked like a sure hit but Johnston running out and toward the foul line made a beautiful catch. Batstone went to third after this circus grab but stood there while Serth fanned Daley.

In the Petes' ninth Heckman hoisted one to Compeau. The Kingston short stop then robbed Legon of a hit by a sensational catch of his screaming liner. Johnston fanned.

In Kingston's last attempt Rickman rolled weakly to Helson. The latter's throw was low and wide but Harrison made a wonderful play by stretching at full length on the ground and gathering in the toss. Evans was easy on a tap to Harrison and Purvis hit one to Johnston who threw him out at first.

Sixty per cent. of passenger car mileage is for business purposes.

The Box Scores

Peterborough—	A.B.	R.	H.	P.O.	A.	E.
Legon, lf	5	1	1	1	0	0
Johnston, 2b	5	0	1	2	4	0
Holyman, ss	4	0	0	2	3	1
Helson, 3b	3	0	1	2	3	0
Serth, p	3	0	0	0	1	0
Harrison, 1b	3	1	1	10	1	0
Swanston, c	4	1	1	9	3	0
Hall, m	4	1	1	1	1	0
Collins, rf	1	0	0	0	0	0
Heckman, rf	2	1	0	0	0	0
	34	5	6	27	16	1

Kingston—	A.B.	R.	H.	P.O.	A.	E.
Teeple, rf	3	1	0	2	0	0
Batstone, 3b	4	1	3	1	2	0
Compeau, ss	3	0	1	2	1	1
Cherry, m	4	1	2	3	0	0
Daley, lf	4	0	0	1	0	0
Rickman, c	4	0	1	10	0	0
Evans, 2b	3	1	1	2	3	1
Purvis, 1b	3	0	0	6	0	0
Kelly, p	3	0	1	0	0	1
	31	4	9	27	6	3

By innings—	R.	H.	E.
Peterborough	001010300—5	6	1
Kingston	010030000—4	9	3

The Summary—

Two-base hits, Johnston; three-base hits, Hall, Batstone, Cherry; sacrifice hits, Serth, Collins, Compeau; struck out, by Serth 9, by Kelly 10; bases on balls, off Serth 3, off Kelly 2; double play, Holyman to Harrison; stolen bases, Legon 2, Heckman, Harrison, Evans 2, Teeple, Compeau; left on bases, Peterborough 6, Kingston 4; wild pitch, Serth; passed ball, Swanston.

Umpires—Allen, Port Hope at the plate; Nurse, Belleville, on bases.

ORLAND WON GAME AT CAMPBELLFORD

Formal Opening of Season Was Disastrous for Home Team--Score 20 to 8.

CAMPBELLFORD, June 5.—The ball that Mayor Meyers pitched in formal opening of the baseball season in Campbellford had plenty of steam but it struck the ground in front of the plate and bounded high over the head of Catcher Armour. Even at that if the Mayor had warmed up and remained in the box the result could hardly have been more disastrous for the home team, the score at the end of the seventh when darkness ended the agony—suspense there was none—standinf 20-8, in favor of Orland, the grave tragedy of the diamond so far this season.

Campbellford lost the game because the y failed to hit or to field in anything like their usual form. Ingalls the left hander, who was outfielder and spare pitcher for the Warkworth veterans last yaar is fast developing and may now be reckoned as one of the hardest propositions opposing batters have to face. He held the locals down to four hits the only players to land on his delivery being Armour, Hume and Weston. The one redeeming feature of the game from a Campbellford angle was the batting of Weston who made a double in the third and a home run in the seventh driving in Hume and and Eagleson ahead of him.

The Orland slugger maintained their reputation for stick work, every man of the team making a hit, Houlihan, Belford and Downs getting three each. In the fifth inning 18 Orland men went to bat and the score in this frame was 13. Hutton's support was weak and uncertain but his own work was good in every inning but the fatal fifth.

Ingalls retired the locals on one two three order in three innings, striking out three men in the sixth on 12 pitcher balls. Way relieved him in the seventh and Weston's home run was the only tally against him. The work of Houlihan at second base was of the big league variety. If the Orland's can maintain the pace they have set they are likely to be the team upon whom will devolve the task of upholding the name of the Northumberland League in the playoff this season. The line-up:

Campbellford—Armour c; Hume rf; Eagleson, ss and p; Holmes 2b; Weston, 1b; Blakely, lf; Nesbitt, 3b and cf; Hyland cf and 3b; Shillinglaw, cf; Hutton p and ss.

Orland—Houlihan 2b; Belford, cf Mulhall 3b; Zufelt 1b; Samis ss; Downs c; Dawson lf; Beatty rf; Ingalls p, Way p.

By innings:	R.	H.
Campbellford.. 1 0 2 2 0 0 3—	8	4
Orland .... 3 0 0 0 13 4—20	18	

Umpires, Richardson and Wood.

Wilfrid Armour, star catcher for Warkworth last year played his first game with Campbellford yesterday and as usual proved a host in himself.

CARDINALS HIT FIVE PITCHERS

Nineteen Clouts Off Phillies, Tying The Series At One All.

FREIGAN A SENSATION

PHILADELPHIA, June 4. — St. Louis pounded five local pitchers today for a total of 19 hits, and defeated Philadelphia 12 to 5, tying the series at one all. Freigau, Cardinal infielder, played a sensational game. He gathered four hits, one a double, in five times at bat, and pilfered four bases. Score:

St. Louis .. .. ..500020230—12 19 1
Philodelphia .. .. ..000100301— 5 12 2

Bell and Gonzales; Lewis, Ring, Carlson, Hubbell, Steindgr and Wendell.

LAKEVIEWS AND CRESCENTS TIED

South-End Team Forged From Behind To Even Terms With The Champions.

GAME ENDED 4-4

The Crescents came from behind in last night's Junior fixture at Riverside Park and evened the score up at the end of the seventh before the game was called on account of darkness. At the end of the fourth inning the Lakeviews were leading by the score of 4 to 0, but the Crescents came through in the fifth with two runs, after Lebarr had walked three men. This brightened things up a little for the Crescents as in the first four innings there were only 12 men to face Lebarr. They came back full of pep in the sixth and clouted Lebarr for another counter, making the score 4 to 3 for the Lakeviews. Taylor who went in as a pinch hitter in Griffin's place in the last innings grounded to the pitcher who threw him out at first. Milloy the next man up, hit to the first baseman, making two down. The Lakeviews shoved out their chests now and thought they had a win tucked under their belts, but when Collins drove out a clean single the Lakeviews fell to pieces. Jones grounded to Cheu who threw wild and Jones was safe while Collins went to third. Masterson hit to second and the run came in, tieing up the score in great style.

The Lakeviews started off early in the game when they walloped the old pill for three runs in the second and one in the third. This looked rather safe for Lou Lebarr's boys, but the Crescents came doggedly on and turned in some snappy fielding that had a lot to do with their come-back. Casey Masterson who twirled the Crescent Midgets to a win on Tuesday evening at the Exhibition Grounds did the heaving for the Crescents last night and turned in a good game. He had a barrel of speed and also worked in some nice hooks that proved very effective. He fanned five of the Lakeviews while his opponent Lou Lebarr who took Frank Whitehouse's place on the mound succeeded in striking out 5 men and allowing 2 hits. Masterson held the heavy hitting Lakeviews to 6 scattered hits, while his teammates had six errors behind him.

Fitzgerald at third was the shining light for the Crescents. He accepted three chances without a slip and came through with one hit out of two trips to the plate. Halliday who did the receiving for the Lakeviews turned in a nice game while Johnston at first showed some old form. Johnny Marchen had the feature catch of the evening when he tore back of second and pulled in a nice fly that would have been costly to the Lakeviews had he missed it. McIntyre also reaped in a nice fly in right field in the third innings.

Vince O'Connel called the balls and strikes, while Jimmie McMarin called them on the bases.

Box score and summary:

Lakeviews	AB	R	H	PO	A	E
Cameron, ss	4	0	1	2	1	0
Lebarr, p	3	1	1	1	3	0
Ash, lf	3	0	1	0	0	0
Whilow, cf	3	0	0	0	0	0
McIntyre, rf	3	1	1	1	0	0
Halliday, c	3	0	1	6	2	0
Cheu, 3b	3	1	0	1	1	1
Marchen, 2b	3	1	0	1	3	1
Johnston, 1b	3	0	0	9	1	0
	28	4	5	21	11	2

Crescents	AB	R	H	PO	A	E
Rody, cf	2	1	0	0	0	0
McDonough, 1b	3	0	0	7	0	1
Rishea, c	3	0	0	6	3	0
Fitzgerald, 3b	2	1	1	0	3	0
Griffin, lf	2	0	0	1	0	0
Milloy, 2b	2	1	0	3	1	1
Collins, ss	3	1	1	3	0	2
J. Jones, rf	2	0	0	0	0	0
Masterson, p	3	0	0	1	3	2
Taylor, lf	1	0	0	0	0	0
	23	4	2	21	11	6

Summary —Earned runs— Lakeviews 1, Crescents 1. First base on balls—off Lebarr 4, off Masterson 0. Struck out—by Lebarr 5, by Masterson 6. Left on bases—Lakeviews 4, Crescents 2. Wild pitch—Lebarr 1. First base on errors—Lakeviews 6, Crescents 2. Stolen bases—Fitzgerald 3, Ash, Johnston and Rody. Double plays—Marchen to Cameron to Johnston. Passed balls—Halliday 1. Two base hit—Ash.

LEAGUE STANDING

AMERICAN LEAGUE.

	Won	Lost	P.C.
Boston	23	14	.622
New York	23	15	.605
Detroit	25	18	.581
Washington	19	20	.487
Chicago	18	20	.474
St. Louis	18	22	.450
Philadelphia	15	23	.395
Cleveland	14	23	.378

NATIONAL LEAGUE

	Won	Lost	P.C.
New York	28	15	.651
Chicag	25	18	.581
Brooklyn	21	19	.537
Cincinnati	22	20	.524
Pittsburgh	20	21	.488
Boston	17	21	.447
St. Louis	19	24	.442
Philadelphia	12	26	.316

INTERNATIONAL.

	Won	Lost	P.C.
Baltimore	27	12	.692
Toronto	27	16	.628
Buffalo	19	16	.543
Rochester	20	19	.513
Newark	20	19	.513
Reading	18	19	.486
Syracuse	12	26	.316
Jersey City	12	28	.300

SHIPPING NEWS.

MONTREAL, June 4. — Arrived: Meandros Cardiff. Sailed: Canadian Fisher, British West Indies; King David, Danish ports; Boschdyk, Rotterdam.

THE BELLEVILLE TEAM WILL BE HERE SATURDAY

Petes' Fine Win at Kingston and Grand Trunks' Loss Yesterday Makes Week-end Fixture of Great Importance.

BASEBALL NOTES

The Petes' fighting win in Kingston yesterday not only put them out in front in President Duff's circuit, but it adds more excitement to Saturday's fixture at Riverside Park which brings Belleville here to clash with the Solomon outfit.

Belleville ran into an unexpected beating at home yesterday at the hands of Oshawa, and the Trunks are fighting mad.

They know they have to win here on Saturday to get up on even terms again, and they are hopeful of stepping into town and clouting out a win.

The Petes cannot see it that way, and are full of determination, declaring that the Trunks will realise that they have been where baseball was played.

It will be a battle of right-handers for Belleville will start either Oulette or Keon, with the odds favouring the former, while Al. Heckman is slated to do the firing for the Petes.

Hallinan and Benson will umpire, and the game will as usual be called at 3 o'clock.

With the Petes in full stride and Belleville nettled at a totally unexpected bump from Dainty, Tyson and company, the fixture should easily be the best of the season, and will attract the biggest crowd, for outside fans are coming in swarms to see the old rivals clash.

Lindsay, Port Hope, and Cobourg are all sending delegations who expect to see fireworks when the Trunks and the Petes tie into each other.

The league standing is as follows:

	Won.	Lost.	P.C.
Peterborough	3	1	.750
Belleville	2	2	.500
Oshawa	2	3	.400
Kingston	2	3	.400

Games on Saturday.

Kingston at Oshawa.
Belleville at Peterborough.

Last nights game was the third win in a row for the Petes, two of them away from home, and the third loss in succession for the Ponies, two of them on the home lot.

Jimmy Hare came close to winning the box of socks offered for the first Peterborough home run. His triple in the third innings was almost good for the circuit.

The break came in the seventh, when Manager Solomon sent Heckman in to hit for Collins. The pinch-hitter got a life on a low throw, and Legon and Johnston did the rest with timely hits.

Compeau's grab of Legon's dime in the ninth was a circus play. The ball was hit low and with terrific force to Compeau's right, but the little shortstop clung to the ball.

Catching a runner off second, with two on the bases, only a run needed to tie, and a hitter like Batstone up is the kind of baseball that wins games. Holyman covered cleverly, and Serth's throw had the runner by six feet. Batstone tossed his bat away in disgust.

Manager Solomon started with seven right-handed hitters, and when Heckman was substituted for Collins, Swanston was the only left-handed batsman on the line-up.

Holyman's quick throw to Harrison after catching Richman's pop fly made Daley look foolish. The left fielder was easily doubled out.

Johnston drove in the winning run in the seventh, and saved the lead with a sensational catch in the next frame. The veteran second sacker is in there working all the time, handling six chances without a skip in yesterday's game.

Belleville will have the Mills brothers, Weir, Meagher, Ross, 'Crock' Williams, Casey, and all the old gang here on Saturday. The first clash of the season between the old rivals should be a memorable one.

TIMELY TIPS FOR AMATEURS

SAYS MUDDY RUEL

Catcher, Washington Nationals

Keep trying at all times. Constantly encourage your pitcher. Learn the weakness and strength of the opposition at the bat. Use your head. Never let yourself become fussed at any situation that may develop on the field.

Those are a few of the things I have in mind that a catcher must adhere to if he hopes to be successful as a catcher.

Perhaps no player in the field has more to think about than the catcher. Certainly no player is subjected to the possibilities of a peeve more than the receiver.

For that reason an even temperament is much desired in a catcher. He must be able to adjust himself to the many ticklish situations that face him, without letting this work be affected.

Don't crab at your pitcher. Take him to task if he deserves it, but in the proper way. Encouragement always makes greater progress than discouragement.

In all, 2,190 newspapers are printed in Great Britain and Ireland.

CURVE LAKE WAR CLUBS MENACED GEORGE STREET

Chemong Indians Made Debut In Organized Baseball At Exhibition Park.

ARE HEAVY HITTERS

Methodists Piled Up Lead Of Nine In First Frame.

Curve Lake lost to George Street by a 17 to 13 score at the Exhibition Grounds last evening in an East Peterborough League game. It was the first start for George Copperway's brave away from their own hunting grounds and they played good ball considering the fact that it is their first year in organized ball.

The tribe brought down a team who all swing a mean club and they hammered "Scottie" Maudsley hard and far. George Street fell down defensively behind Maudsley except Elliot and Ken Miller in the opposite gardens, who stabbed many fast ones.

George Street will certainly have to play a different brand of ball if they want to get in the first division.

George Street piled up a lead of nine runs in the first innings and blanked the Warriors. But the Guides kept plodding along and slowly crept up on the home crew until in the last innings they looked really dangerous. However, Miller took the slab and held the hard swinging Curve Lake gang.

Lineups:

Curve Lake—Johnston, c; M. Taylor, p; J. Jacobs, 1b; D. Jacobs, 2b; W. Beaver, 3b; D. Taylor, lf; J. Taylor, rf; W. Lions, cf; E. Brown, ss.

George Street—Fitzgerald, 2b; Mahood, 3b; Elliott, rf; Miller, 3b; Adams, cf; G. Miller, c; B. Miller, ss; K. Miller, lf; Maudsley, p.

Score by innings:

Curve Lake ..... 0203440—13
George Street ..... 9104121x—17

INDIANS THUMP TO THE CELLAR

Brilliant Pitching By Browns Pulled Athletics Out Of Last Place.

RED SOX ARE LEADING

CLEVELAND, June 4. — Philadelphia came out of first place to-day by defeating Cleveland 6 to 5 in a game featured by the brilliant pitching of D. Burns in the last two innings, when Cleveland had chances to win the game. Score:

Philadelphia .. .. ..300000000—6 14 2
Cleveland .. ..200000300—5 12 1

D. Burns and Perkins; Metevier, Shaute, Smith and Walters, Myatt.

Fohl's "Has Beens" on Top.

ST. LOUIS, June 4. — The Browns lost their second straight game to the Boston Red Sox this afternoon 6 to 5, and as a result Fohl's team went into first place, as the New York Yankees were defeated. Opportune hitting by Brown errors gave Boston the victory. George Sisler, St. Louis manager, got three hits, including three doubles, in five times at bat. Score:

Boston .. ..200000112—6 11 2
St. Louis .. ..100001102—5 10 1

Piercy, Ferguson and Picinich; Danforth, Wangilder and Severeid.

Senators Couldn't Win.

DETROIT, June 4. — Fothergill, batting for Dauss in the tenth inning, singled with the bases full, scoring Pratt, and giving Detroit a 6 to 5 victory over Washington. Detroit tied the score with two runs in the seventh, and each team added a tally in the eighth. In the second inning Blue hit a home run, scoring Pratt, who had doubled. Score:

Washington .. .. ..0001210100—5 15 1
Detroit .. ..0200002101—6 9 2

McGrew, Marberry and Ruel; Stoner, Dauss and Bassler.

Yankees Drop Back.

CHICAGO, June 4. — Ted Lyons pitched good ball in the pinches today while Chicago hit opportunely behind Bush's wildness, and defeated New York, 4 to 3. Score:

Bush, Jones and Schang; Lyons and Crouse.

CLUBS WIELDED IN BIRDS' GAME

Maisel Set Pace With Perfect Average, Including Home Run and Triple.

BEARS' FIFTH IN ROW

BALTIMORE, June 4. — Baltimore made 18 hits off Martin and Judd and took the opening game of the series from Reading to-day 13 to 7. The visitors knocked Parnham out of the box in the sixth inning, when they scored a half dozen times, but Tomlin checked their heavy clubbing.

Maisel, the local third baseman, made a home run, a triple, a double and a single, and drew a pass, in five times up. Cobb, Tomlin and Lightner also hit homers. Score:

Reading .. ..000006001— 7 15 1
Baltimore .. ..10060312x—13 18 1

Martin, Judd and Lynn; Parnham, Tomlin and Cobb, Greenae.

Skeeters' Hits Scattered.

NEWARK, June 4. — The Newark Bears opened their home stay to-day with a 9 to 5 victory over Jersey City. This was the Bruins' fifth straight victory in as many days. Myrol Brown was on the mound for the Bears and although he was hit rather freely managed to keep the hits scattered and in the pinches twirled superbly. The score:

Jersey City .. .. ..3100 0100—6 14 1
Newark .. ..3000220x—9 14 3

Lacey, Barnhardt and Freitag; Brown and Devine.

"To the King's taste"
Buckingham
TOBACCO 15¢ Per Package
CIGARETTES 25¢ for twenty
PHILIP MORRIS & CO. LIMITED - LONDON -
312

CYCLE PARADE FOR FIELD DAY

Starts From Central Park Saturday At 1.45 P.M. To Exhibition Park.

RANGERS' BAND OUT

There promises to be a bumper turnout of decorated bicycles for the grand parade on Saturday afternoon.

Mr. Frank White, of White's Cycles and Sports Ltd. who has charge of the bicycle section of the Field Day programme is kept busy answering enquiries. He says there is going to be a great crowd.

Those taking part in the parade will line up at Central Park and be ready to start for the Exhibition Grounds at 1.45 p.m. sharp. The presence of the Rangers Band, which, by kind permission of Lieut.-Col. F. L. Bradburn is to lead the parade, will be of additional interest.

There is great interest in the contest in which a new bicycle is to be given as a prize to the boy, not owning a bicycle, who rides in the parade the best home-made bicycle The judging is to be according to the least number of parts.

The prizes are not all ready to be displayed but there are some good ones, all worth competing for. Mr. White wired this morning to have them rushed along and they should be here not later than tomorrow afternoon.

The two mile bicycle race for boys 18 years and under should have a large number of entries.

There are some pretty nimble riders in the City, judging by the sidestepping one has to do to negotiate a street crossing along about the noon hour. Dodging the agility acquired in dodging automobiles, other cyclists and pedestrians, will be of value in the two mile bicycle race.

Even if an entry has not been made with Mr. White before Saturday it will be possible to enter at Exhibition Park previous to the races. It is however desirable that as many can do so should notify Mr. White of their intentions to enter.

China's unused resources are said to be similar to those of the United States in 1923.

THISTLES BEAT WOOLLENS IN A 12-INNING BATTLE

Thistles Beat Woollens 17-16 In Girls Softball League—Game Went 12 Innings.

Last night at Central Park the Thistles and the Canadian Woollens supplied one of the snappiest games witnessed in the Girls Softball League this year. The Thistles won but only after 12 innings of hard battling. It was a great game and attracted a large crowd. The Canadian Woollens looked like sure winners when they sent three runs across in their half of the ninth but the Thistles came right back in their half and tied the score, necessitating extra play. Both teams went scoreless in the tenth and eleventh innings, but the Thistles scored one in the twelfth to win the argument.

Both teams played snappy ball, good fielding and hitting featuring the contest.

Miss B. Vincent did the pitching for the Thistles and turned in a great game. She was given good support by her team-mates

Miss Patterson who did the heaving for the Canadian Woollens also turned in a good game. Her teammates also gave her good support, and there was very little difference in the playing of either team.

The following are the players:

Thistles—B. Vincent, p; A. Constable, c; M. Thornton, 1b; F. Cairns, 2b; M. Janeway, 3b; A. Vincent, ss; A. Johnson, ss; M. De Vell, lf; H. Evans, cf; M. French.

Canadian Woollens—Patterson, p; J. Patterson, c; D. Sturgeon, 1b; A. Clarke, 2b; M. Bradley, 3b; Kennedy, ss; Hemphill, ss; A. Logan, lf; M. Todd, cf; V. Langton.

Score by innings:

Thistles ..... 113100064001—17
Woollens ..... 212040430000—16

Umpires—Kay at the plate and Calladine on the bases.

POSTPONED GAMES.

NATIONAL LEAGUE

Chicago at New York, rain.
Pittsburgh at Brooklyn, rain.
Cincinnati at Boston, rain.

INTERNATIONAL.

Rochester at Syracuse, rain.
Toronto at Buffalo, rain.

JAIL FOR IRISH MOONSHINERS.

DUBLIN, June 5.—Free State magistrates are beginning to impose sentences of imprisonment instead of fines on the manufacturers of illicit spirits. The Civic Guard recently discovered a secret still on the top of Carknedy mountain in Donegal and captured four men. The place, they said, was a regular distillery. The four defendants got six months each.

Complete Stock Carried by
H. T. MILLARD - 225 Hunter St.
Dwyer & Kearns, Auto Tire Repair Co.
195 CHARLOTTE ST

S-P-E-E-D!

Here's Reg. in the fastest moving story he has ever made—and the greatest auto race you've ever seen.

TO-DAY-FRI.-SAT.

Young Blood!
Young Love!
Young Ideas!

ALSO

Jimmie Adams in his latest comedy "NERVE TONIC"

Saturday Matinee Last Episode of Ruth Roland in "THE HAUNTED VALLEY"

CLARKSON TELLS COMMITTEE OF MURDOCK'S BANK WITHDRAWALS

E. Gus Porter's Effort to Examine Witness Blocked by Investigators at Ottawa.

DIVISION WAS 18 TO 4.

Funds Not Withdrawn After Close of Bank Business.

OTTAWA, June 5. — (Canadian Press). — Geoffrey T. Clarkson, liquidator of the Home Bank, appeared before the Committee on Privileges and Elections of the House of Commons yesterday and gave evidence in regard to the withdrawal of $4,050 from the Ottawa branch of the Home Bank by Hon. James Murdock, Minister of Labor, two days before its failure. Mr. Clarkson told the committee that he had been informed in the first place that the withdrawal had been made by Mr. Murdock after the close of business, but that he had since learned from the manager of the Ottawa branch that this was not the case.

The evidence of Mr. Clarkson consisted largely of a review of the correspondence which passed between him and Mr. Murdock, resulting in the return of the money. An effort by E. G. Porter, Conservative member for West Hastings, who made the charges in the House of Commons to examine the witness in regard to a meeting of directors of the bank which took place on August 15, 1923, was ruled out by Chairman Joseph Archambault. Mr. Porter appealed and the chairman's ruling was sustained by 12 to 4.

Review of Account.

Mr. Clarkson traced the history of Mr. Murdock's savings account in the Home Bank from July 3rd, 1923, when a deposit of $4,000 was added to the balance, up to the date of failure. He stated that the amount of $4,050 was withdrawn on August 15, leaving a balance at the close of that day of $100.24. On the date of failure, the amount at the credit of the account was $80.24.

Mr. Clarkson stated that his attention had first been drawn to the account by newspaper articles about three months ago. He had felt it necessary to pursue the matter because he believed that if money was withdrawn just before a failure by a person who had knowledge that a bank was going to fail, the liquidator was legally entitled to recover the amount of the withdrawal.

On May 7, he had written to Mr. Murdock in regard to the matter. A copy of the letter, which was the same as that read by the Minister in the House of Commons, was produced by Mr. Clarkson.

Mr. Murdock had replied on May 14, saying that he would return the money although he did not think he was legally bound to do so. Mr. Murdock had enclosed his cheque for $1,050 in that letter.

Full Amount Returned

Since that time the full amount, less the dividend to which Mr. Murdock was entitled, has been returned. The amount of Mr. Murdock's final cheque was $2,115.08.

At the request of Mr. Porter, Mr. Clarkson turned up the minutes of a meeting of the board of directors of the Home Bank held on August 10, 1923. Mr. Porter was proceeding to question Mr. Clarkson in regard to this meeting when Lucien Cannon, Liberal member for Dorchester, objected. What connection was there between this meeting and a withdrawal by the minister, he asked.

Chairman Archambault informed Mr. Porter that the inquiry must follow closely the reference, and he could not see that his questions were in order. Mr. Porter replied that there was such a thing as circumstantial evidence. If he was not to be allowed to get at all the circumstances surrounding the case, he was deprived of "most of his powder". He wished to show that the condition of the bank was known some time prior to its failure.

There was considerable discussion on the point, but Mr. Archambault persisted in his objection.

Blocking Inquiry

E. B. Ryckman, Conservative member for East Toronto, intimated that if these questions were not allowed it would constitute an effort to block inquiry. Hon. Jcaques Bureau immediately denied this. "We're not trying to block inquiry?" he said.

Mr. Porter said he was not going to insist. He was not here to prove the minister guilty at all costs.

Mr. Bureau: "Oh yes you are."

Mr. Porter: "Don't say that. If the minister can clear himself I shall be quite satisfied. I am not here to get a conviction at all costs."

At this point Mr. Murdock rose. "Please let them go as far as possible in justice to me," he said to the chairman.

Mr. Archambault replied that he was sorry, but he could not allow extraneous evidence. If Mr. Porter wished to do so, he was at liberty to summon the directors of the bank from whom first hand evidence as to what happened at any directors meetings could be obtained

Revelant Evidence

Mr. Ryckman protested against the ruling, and Mr. Porter finally appealed against it to the committee. He thought thathe was fully aware of what was revelant as evidence, and as he intended to make his argument on this, as well as other evidence, he wished to know if it was to be submitted.

The ruling of the chair was sustained by a vote of 18 to 4. Much amusement was caused when Mr. Porter answered "yes" to the question, thus supporting the ruling. He corrected himself without delay, however, and his vote was recorded as "no".

Claims for Withdrawals

In answer to questions by W. M. German, Liberal member for Welland, Mr. Clarkson claimed that he had from fifty to seventy-five claims for withdrawals, practically all of which were made on the date of failure. Some of these were in negotiation, others in litigation and others in course of preparation for the courts. Mr. Murdock's withdrawal was made on August 15, two days before the bank failed.

Mr. Cannon asked Mr. Clarkson why he had written to Mr. Murdock in regard to his withdrawal and had communicated with no one else who had withdrawn money.

The witness replied that his only reason for taking the matter up with Mr. Murdock was that he had been informed by newspapers and bank officials that the withdrawal was made after the minister learned the condition of the bank. He could not recall the names of the bank officials referred to. If he had learned that any others had withdrawn their money with knowledge of the bank's condition on August 15, he would have taken similar action in regard to them.

Ottawa Withdrawals

Mr. Clarkson said that total withdrawals made at the Ottawa branch on August 15, amounted to $8,103. Of this, Mr. Murdock drew $4,050, the remainder being withdrawn by 62 other persons. On the following day, withdrawals totalled $16,088, but of this amount $7,033 had been drawn by the Minister of Finance and approximately $5,000 by the Capital Trust Company, which deposited on the same day. On August 17, withdrawals totalled $13,937 of which $10,000 had been drawn by the Capital Trust Company, which again deposited.

METHODISTS VISIT GENERAL ASSEMBLY

Honors Paid to Distinguished Visitors -- No Debate on Church Union.

OWEN SOUND, June 5 (Canadian Press). — A feature of the session of the Presbyterian General Assembly here to-day was the visit of Rev. Trevor Davies, of Timothy Eaton Memorial Church, Toronto, who brought greetings of the Methodist Communion in Canada.

Dr. Davies created a fine feeling in both sections of the Assembly which stood to receive him, and accorded him the same honour as he departed.

Following Dr. Davies, Mayor Christie, who was honorary chairman of the general committee in charge of arrangements for the Assembly, and is a prominent member of the First Methodist Church here, extended a formal welcome to the Commissioners.

The Assembly is determined to push the regular business this year and this afternoon is going to deal with some of the most important routine work.

The Committee on Church Union met and adjourned this morning, and it was stated that there was nothing at present to submit to the Assembly.

The matter is slated to come tomorrow afternoon, but it is believed that nothing will be done then unless there are unexpected developments at Ottawa.

The committee will likely be in session on Monday.

It is generally conceded that no debate on union can occur at the Assembly, as the Moderator would rule that 'has been finally decided as far as the Assembly is concerned."

CONSULT CANADA BOUNDARY ISSUE

Distinguished Judges From the Dominions to Be Called Upon in Irish Boundary Discussion.

LONDON, June 5.— (Canadian Press Cable.)— Premier MacDonald's decision to invite distinguished judges from the Dominions to act on a committee to solve the constitutional and legal issues involved in the Irish boundary commission is regarded by the Daily Chronicle as founded on precedent supplied by the Dominion of Canada Act.

This Act, the paper points out, provides for an appeal from decisions of the Canadian courts on questions affecting the interpretation of the Act.

The Chronicle expresses the belief that this will be the first time such power of consultation has been invoked.

OLD COUNTRY CRICKET SCORES

LONDON, June 5 (Canadian Press Cable). — Rain resiously interrupted the county cricket schedule yesterday, and a number of matches were cut short.

The Nottinghamshire - Middlesex match was drawn, Notts 47 for two wickets. There was no further play owing to rain.

The Surrey-Essex match was likewise interrupted and called a draw.

The Glamorgan-Northamptonshire match was drawn, Glamorgan 84, Northampton 73 runs for 5 wickets. There was no further play.

Sussex beat Somerset by 16 runs. Sussex 156 and 122, Somerset 161 and 101.

Yorkshire-Kent match was drawn, Yorkshire, 257 and Kent 128 for 9 wickets, Leyland 94, Robinson 81.

Lancashire beat Warwickshire in the first innings, Lancashire 1322 for 3 wickets declared Warwick 115 and 71.

Derbyshire beat Worcestershire in the first innings, Derby 206 and 26 for 1 wicket, Worcester 95.

Gloucestershire beat Hampshire in the first innings, Gloucester 209 and 92, Hampshire 207 and 72 for 5 wickets.

ELEVEN YEAR OLD GIRL SAVED CHARLES DOLAN

BELLEVILLE, June 5. — Lila Prest, eleven years of age, saved three-year-old Charles Dolan, from death under the wheels of a train and to-day the city and Canadian National authorities have set to work to obtain official recognition of the act.

THEATRES

AT THE CAPITOL

REGINALD DENNY ATHLETIC ACTOR IN CAPITOL FILM

Reginald Denny's wonderful swimming and diving ability came into play in his latest Universal-Jewel production, "Sporting Youth," which opens today at the Capitol Theatre.

Although the picture is essentially a story of automobile racing, there is one spectacular scene where Denny dives from a cliff into the ocean and swims several hundred yards to a motorboat.

Denny is rated as one of the aquatic aces of the Hollywood picture colony, and there was some talk last summer of his attempting the swim from the Southern California coast to Catalina Island, a distance of thirty-five miles. Denny was working on the racing picture during the summer months, however, and the marathon swim was never staged.

Shortly after he finished the picture he was seriously injured in an automobile accident and tied to his bed for many weeks.

"Sporting Youth" is a high-powered story from the pen of Byron Morgan, who became famous several years ago through his automobile racing stories which were published in the Saturday Evening Post. Several of the stories were filmed, featuring the late Wallace Reid. This picture required several months to make, involving location trips to Monterey, Del Monte, San Luis Obispo and Balboa Beach. Harry A. Pollard, who made the famous "Leather Pushers" series, directed the filming of the new Denny special.

The cast includes Laura La Plante, Hallam Cooley, Malcolm Denny, Lucille Ward, Frederick Vroom, Henry Barrows, L. J. O'Conoor, Rolfe Sedan, C. L. Sherwood and William A. Carroll.

FINAL EPISIDE OF RUTH ROLAND SERIAL COMES ON SATURDAY AT CAPITOL.

"The Haunted Valley," the serial starring Ruth Roland, which has been shown every Saturday for matinee for some weeks past, at the Capitol, will come to an end next Saturday matinee, when the final episode will be shown. A new serial will be announced shortly.

AT THE REGENT

PREMIERE OF NEW FILM ON BOARD "LEVIATHAN."

Cosmopolitan's "Little Old New York" First Shown on Ship's Maiden Trip Across Atlantic.

The most novel premiere of a photoplay in the annals of motion picture presentation was that held on board the steamship Leviathan, when the United States Shipping Board started it on its maiden trip across the Atlantic. The picture was "Little Old New York," Cosmopolitan's new photo-drama, starring Marion Davies.

The picture, which was adapted to the screen by Luther Reed from Rida Johnson Young's popular stage play of the same name and directed by Sidney Olcott, received a reception which vied in enthusiasm with that accorded to the new queen of the American Merchant Marine as it slipped from its dock and started on its first transatlantic trip as an American operated vessel, "Little Old New York" has been booked as the attraction at the Regent Theatre, beginning to-day.

The United States Shipping Board could not have picked a more appropriate production to show to the passengers of the Leviathan on this trip. Not only does the photoplay narrate a pulse-quickening and fast-moving romance laid in the picturesque New York of more than a century ago, but it also gives to the screen a graphic illustration of the great strides made in the shipping industry during the last 114 years.

As the giant Leviathan, embellished with all the conveniences that are associated with Twentieth Century luxury, placidly cut its way through the waves, there was not a passenger on board who could help but draw a mental picture of the inception of the steamboat, Robert Fulton's crude paddle-wheel embryo, which first churned its way up the Hudson River to the amazement of sneering skeptics more than 100 years ago. The historic trip of the Clermont up the Hudson constitutes one of the most interesting episodes in "Little Old New York." It is vivified on the screen in the most realistic manner. Robert Fulton, himself, appears as one of the principal characters. All of this, the passengers on the Leviathan saw when "Little Old New York" was screened to inaugurate the entertainment program, provided on the new ocean liner of the United States Shipping Board.

Other noted personalities whose efforts were instrumental in giving New York the momentum that has made it the wonder city of the world, also tread their way through this romantic photoplay. Among these historical characters are John Jacob Astor, Cornelius Vanderbilt, Henry Brevoort, Washington Irving, Delmonico and many others.

The cast assembled in support of the star is a brilliant one, including many players prominent on both stage and screen. Playing opposite Miss Davies is Harrison Ford. Others in the cast are J. M. Kerrigan, Courtenay Foote, Mahlon Hamilton, Louis Wolheim, Andrew Dillon, Sam. Hardy, Norval Keedwell, Gypsy O'Brien, Charles Judels, Elizabeth Murray, Mary Kennedy, Harry Watson, George Barraud and Spencer Charters.

SIX DAUGHTERS TO WED

SHEFFIELD, Eng., June 5.—The six daughters of Mr. and Mrs. Fred erick A. Shelby are engaged to wed, all having become bethrothed in the past month.

ROYAL

Something New and Different!

A rollicking tale of a feminine go-getter and her relentless hunt for a man.

SCINTILLANT HUMOR *BREATHLESS SUSPENSE*

NEAL BURNS in "Tootsie Wootsie" A Comedy Wow

ADDED—WESTERN, NOVELTY AND COMEDY

AT THE ROYAL

ADVENT OF NEW WESTERN PICTURE HERALDED BY "THE HUNTRESS" AT ROYAL NOW

New Comedy Drama Eschews Familiar Paraphernalia and Otherwise Gets Off Beaten Path

Gone is the branding iron, gone are the chaps, gone are the pinto ponies and the two-gun man.

The new "Western" is here.

No longer does the motion picture patron have to rely on the Indian and cowboy fight—and the long wait for the relieving party of United States cavalrymen—for his thrills.

The new Western supplies them in a far different manner. The thrills in the modern Western are true dramatic thrills—built on plausible situations and well constructed drama.

In no phase of motion picture advancement is the evolution of the screen more noticeable than in its plays of the West. The "Wild and Wooly West," as presented on the screen of yesterday, has gone into eclipse.

The trend of the new Western is no better demonstrated than in "The Huntress," a story of the Northwest Indian country, which was filmed by First National in the most picturesque section of the California and Nevada High Sierras, and serves as a vehicle for Colleen Moore, who was recently elevated to stardom by First National.

This picture, with its magnificent natural settings as a background, and with a cast of players which bespeaks its value as an entertainment, is to be presented to-night at the Royal Theatre.

In "The Huntress," an adaptation by Percy Heath of Hulbert Footner's popular novel, a story of the true West is presented and there's nary a cowboy in it, nor a branding iron, nor two-gun men.

The story centres about a white girl reared among Indians, who, in order to win a white husband, kidnaps a young man from among a party of four adventurers who come into that country prospecting.

Unlike the blood and thunder "Western" of the past, "The Huntress" is intensely realistic, logical and plausible. True incident is the basis of the story structure, incident which had its tragic phase, albeit its funny side. And the author saw the humor of the situation and developed it—without sacrifice of its pathos. In transcribing the story to the screen, it is said that the director enhanced these values.

In her characterization of Bela, the heroine of this refreshing comedy-drama, Colleen Moore will be seen in a role befitting her rise to stardom, and she is said to have made full use of the opportunities provided. Lloyd Hughes plays opposite Miss Moore, and Russell Simpson, Walter Long, Snitz Edwards, Charles E. Anderson and Wilfred North have important supporting roles.

QUAKERS WILL USE FOLLOWING PLAYERS

S. Pellow, F. Honour, R. Willshaw, W. Logan, N. Metcalfe, G. Butler, J. Meyette, T. Craig, G. Logan, A. Wilson and T. Williams.

CHICAGO KIDNAPPERS FACE TWO OFFENCES

CHICAGO, June 5. Canadian Press —Trial on July 15 of Nathan Leopold and Richard Loeb, millionaires' sons, and admitted kidnappers and slayers of Robert Franks, also the the son of a millionaire, will be sought by the state.

Two indictments against each youth (charging kidnapping for ransom and murder) both capital offences, have been prepared and await the report of the Grand Jury, expected to complete its examination of witnesses today. The arraignment is scheduled for Monday.

EPWORTH LEAGUE SPENT SOCIAL EVENING MONDAY

The Epworth League of Mark Street Methodist Church spent a pleasant social evening on Monday at the home of Miss Ruby Kerr, Euclid Avenue, over forty members of the society being present. The evening was passed in the enjoyment of games and music, and the service of dainty refreshments. A short speech and vote of thanks was tendered to the hostess by the president of the society, Mr. Robb.

The Epworth League of Mark Street Church has decided, instead of discontinuing its meetings, as usual, at the end of May, to continue them until the end of June, to give the society a better start for the ensuing season.

KING GEORGE HOME AND SCHOOL HELD MEETING

An open meeting of the King George Home and School Association was held in the school last evening, with the president, Mrs. James Ellis, in the chair. A report of the convention of Home and School Associations, held in Toronto during Easter week, was given by the local delegate, Mrs. F. Miller, and arrangements for the annual school picnic were made. This will be held at Nicholls Oval, on the afternoon of Saturday, 21st June. Mrs. James, Ellis, Mrs. P. King, and Mrs. V. Hamilton were appointed a committee in charge of general arrangements, Mrs. J. W. Ebbs will have charge of the ice-cream booth, and Mr. J. E. R. Munro and Mr. L. Copp will look after the programme of sports and games.

PASTOR WAS SHOT AND KILLED THIS MORNING

LOWELL, Mass., June 5. Canadian Press. — Rev. Michael C. Cilbride, pastor of St. Mary's church, in the Collinsville district of Dracut, four miles from this city, was shot to death at the home of John King, Sr., in that town to-day. Captain David Petrie, of the Lowell police, was seriously wounded while Pursuing John King, Jr., who was arrested and charged with the murder.

PITCHER RALPH WINS HIS GAME

Hillcrests' Heaver Hits in Winning Run to Beat the Leafs.

With the score tied, one out and the winning run on third base, Pitcher Ralph hit to deep centre and gave East City Hillcrests a 5 to 4 win over the Maple Leafs in the opening juvenile series game at Nicholls Oval last evening.

The Brooklynites played nice ball and gave their new heaver good support, besides handing him a lead of three runs in the first frame, two of which were scored on Vinette's three-base clout.

The Leafs used their second battery, with "Lefty" Donnelly on the mound and Corbett catching.

Donnelly allowed eight hits and fanned ten batsmen. Corbett collected a double and a single and two runs. The score:

Maple Leafs	0100102	4	9 4
Hillcrests	3010001	5	8 3

Batteries—Donnelly and Corbett; Ralph and Vinette.

Three-base hit, Vinette; two-base hit, Corbett; struck out, by Donnelly 10, by Ralph 8; base on balls, off Donnelly 1; lef on bases, Maple Leafs 6, Hillcrests 5.

Umpire, Harvey Smith

Mexico produced almost 25 per cent of the world's oil in 1920.

MAYOR PROTECTS UMP FROM A MOB

After Kingston Game Last Night Mayor Angrove Put Protecting Arm Around Nurse.

KINGSTON, June 5.—(Special.)—When Umpire Morse was surrounded by an angry mob following the Peterborough-Kingston baseball game last night, Mayor Thomas Angrove, who is a great baseball enthusiast, and very seldom misses a game, was one of the first to go to the assistance of the ump and give him protection.

The Mayor remained with him until he got into a car to leave the grounds. He feared that quite a serious row might occur and he was prepared to call on citizens to render assistance if the affair became serious, and he was glad that the fracas ended with no serious results.

OSHAWA WON OUT IN NINTH

Double by Rowden and Tyson Decide Sparkling Game at Belleville.

BELLEVILLE, June 4.—Though they outhit Oshawa six to four and had but one error to the visitors' three, the Grand Trunk team of C.O.B.L. leaders, were nosed out here this afternoon in a sparkling game, 3 to 2. A double by Rowden after Murray walked and Hagerman's fumble of Tyson's fly, gave Oshawa their first pair, while with one down in the ninth, two doubles by Rowden and Tyson sent number three over.

The locals got one in the first with a hit and an error, and were handed one in the eighth, when, with the bases full, Dainty made a wide throw to third.

Oulette "fanned" seven and Dainty five. Each passed two.

Belleville —B. Weir, ss; Ross, cf; W. Mills, c; H. Mills, 1b; J. K. Williams, 3b; Meagher, 2b; Hagerman, lf A. Weir, rf; Oulette, p.

Oshawa—Murray, 3b; W. Fair rf; Rowden 2b; Tyson, c; Dainty, p; Roddick, lf; Wilson, 1b; R. Fair, cf; Morrison ss.

Umpires—Hallinan and Sullivan.

REGENT

Always a Good Show!

Another Packed House Greets

MARION DAVIES' *Little Old New York*

NOTICE:—To-Night will be your Last Chance to see this wonderful Production.

Ken Blood Orchestra in attendance.

Special Vocal Selection by Mrs. H. Doig.

Our Prices—
Matinee - 15c, 20c
Evening: Lower Floor, 25c
Balcony - - - 30c
Doors Open at 7.30.

Be Early and Get a Good Seat

Motion Picture Exhibit

DUFFUS MOTOR SALES

Are arranging a Motion Picture Exhibit of agricultural, educational, industrial and comic films, at the following places and dates, next week, at 8 p.m. sharp:

Centreville, Monday, June 9th.
Warsaw, Tuesday, June 10th.
Lakefield, Wednesday, June 11.
Keene, Thursday, June 12th.
Ennismore, Friday, June 13th.
Lakehurst, Saturday, June 14th.

5d 1 w

REGRETS DROPPING OF SINGAPORE BASE PLAN

LONDON, June 5 (Canadian Press Cable.) — Lieut. - Colonel Amery, former First Lord of the Admiralty, speaking here to-day, expressed regret that misguided sentimentalism or purely partisan spirit had induced the Labour Government to decide not to construct the proposed naval base at Singapore, thus leaving Great Britain in a position of helplessness in these waters.

GOVERNMENT KEEPS BAR IN BRITISH COLUMBIA

TORONTO, June 5.—(Canadian Press).—In British Columbia the Government is a tavern keeper. One of the disadvantages of the present system is that it puts a tremendous lot of real cash into the hands of men between the drinker and delivery of more at the other end. The Government finds it a very useful thing to the a lot of people for voting, and there is a general election in July. So said Prof. E. Odlum, speaking at this afternoon's session of the 44th annual meeting of District W.C.T.U.

THE PROVINCIAL CHAMP. DEFEATED.

KANAWAKI Que., June 5. — (Canadian Press)—The defeat by Miss Helen P. Royal Ottawa, of the Provincial Champion, Miss Sybil Kennedy, of Montreal, was a feature of the semi-finals of the Quebec Women's golf tournament here this morning.

JURY OF WOMEN GIVE VERDICT OF MURDER

LONDON, June 5.— (Canadian Press Cable.)— A coroner's jury, composed entirely of women, to-day returned a murder verdict against a women who had entered a pact with a man to die together. The man died, but the woman recovered.

GIVEN $50,000 CONTRACT

PORT ARTHUR, Ont., June 4.—The Port Arthur Shipbuilding Co., has been given a contract for manufacture of $50,000 worth of machinery for the Thunder Bay Paper Co., which is doubling its plant in Port Arthur.

REGINALD DENNE IN "SPORTING YOUTH," AT THE CAPITOL, TO-DAY FRIDAY AND SATURDAY.

Special Sale

Tires and Auto Accessories

A Limited Quanity of Goods Only
Sale Lasts While The Goods Last

30 x 3½ Light Fabric Casings, - $10.75
30 x 3½ Light Cord Casings, - - $13.00
31 x 4 Cord Casings (2nd) - - $16.00
Regular $1.00 Prime Quality Sponges, 50c
Parking Lamps, $1.45 and $1.50

Durant and Star Sales

171-175 HUNTER STREET
(The Oriental Hotel Building)

∴LOCALS∴

There will be some fresh frogs' legs at Minnicola's Store, 410½ George street, on Saturday. 1d

DR. T. P. McCULLOUGH,

Eye, Ear, Nose and Throat Specialist, 166 Brock St., Phone 36W. dtf

CHOIR PRACTICE.

All Saints' Choir will practice tonight at 7.30. Boys at 7.

ST. JOHN'S CHURCH CHOIR.

Members are urged to attend this evening's rehearsal at 8 o'clock. Boys at 7.30 sharp.

MUSIC STUDIES ½ PRICE.

Large assortment of Music Studies and compositions, for Special Saturday selling, at half price. — Greene Music Store, Charlotte treet. 2d134

NOTICE

When you need a window cleaner, Call 1363 and we will be there. W. Foster, City Window Cleaner, 'Phone 1363W. 25d 142 2032

ANCIENT ORDER OF FORESTERS.

All Branches of the Order are reminded of the Annual Church Parade to be held on Sunday, 8th June, 1924. 1d-133-2256

TRUTH MISSION

The regular Truth Mission meeting will be held to-morrow evening at 8 o'clock at the home of Mr. and Mrs. William Welsh, 515 Romaine street.

Will all the members of Sunbeam Circle No. 17 A.O.F. please be on hand to-morrow (Friday) evening at 7.30. As there is some important business, it is necessary that every member be present. —E. I. Martin, Secretary. 1d

AUCTION SALE,

Hancock's Auction Room, Friday, 1.30 p.m.—Dressers, Beds, Sideboard, Couch, Parlour Suite, Oak Hall Rack, 30 Pieces Linoleum and Oilcloth, Rugs, Combination Gas and Coal Range, Gas Stove, Shoe Cases, Etc., Etc. 1d-133-2255

5 NEW SONGS $1.00.

Latest Hearst Song Hits, 5 for $1.00. Special introductory price for Saturday only. Greene Music Store, Charlotte street. 2d134

Miss Ina Allen, pupil of Mrs. Dorothy Allan Park, will give a song recital in the Conservatory Hall next Monday evening at 8.15. An interesting and ambitious programme will be given. The public are cordially invited. Silver collection. Conservatory Hall. 3d-135-2253.

EXPERT LAWN MOWER GRINDING, $1.00 EACH.

At Taylor's. Highest class workmanship. Called for and delivered. 'Phone 109J. Saws filed and set. Cutlery grinding. Umbrellas repaired and re-covered.—The Sheffield Cutler, 219 Hunter Street West. tts

ICE CREAM SOCIAL.

Lily Lake Sunday school will hold their annual social on Wednesday, June 11th, at the residence of C. J. Hancock, 2nd Line of Smith. Tea served from 6 to 8. Good music and programme. 2d-5-9-2248.

DO YOU NEED AN ACCOUNTANT?

If you want your books audited or adjusted; if not satisfied with your book-keeping system; if you want your income tax return prepared for this or other years, or want some dispute adjusted. H. K. Middleton. Phone 911. dtf

GRADUATION EXERCISES.

The graduation exercises of the Nicholls Hospital Training School for Nurses will be held in St. Paul's Church on Tuesday evening, June 10th, at 8 o'clock. An interesting programme has been arranged, and the citizens are cordially invited to attend. There will be no charge for admission. 6d-137-2244

TO COMBAT PYORRHEA

Parke's Py-Rhea Lotion penetrates deeply into diseased gums and destroys bacteria that cause pyorrhea. It brings about a firm healthy tone in the gums and tightens loose teeth. It is endorsed by leading dentists. 50c and $1 bottle. At Bond's Drug Store corner George and Hunter streets.

COME TO US

With letters, statements, reports, etc., which you wish to send out looking business like, and have them typewritten. We are Public Stenographers and Typists. We also sell, rent and repair typewriters and sell ribbons for all machines. TYPEWRITER SERVICE & SUPPLY CO., 332½ George St. 'Phone 229W. dtf.

BASS, 'LUNGE, JUNE 16TH.

Bass and Lunge season opens on the 16th. Look over your tackle outfit and replenish it from our stock. Open every evening to serve you with the latest and best lures, rods, reels, etc. We will be pleased to let you inspect anything you request.

As a service to fishermen we will keep live minnows, crawfish and dew worms on hand during the season.

Watch for details of our fishing contest.

White's Cycles & Sports, Ltd., 212 Charlotte street. 'Phone 897. 6d-135.

FUNERAL NOTICE.

The members of Otonabee Lodge, No. 13 are requested, together with visiting brethren, to meet at the I. O.O.F. Hall at 2 o'clock sharp, on Friday, 6th inst., for the purpose of attending the funeral of our late Brother W. H. Lyons.

Wedding Gifts for June Brides

There is nothing appreciated more by the June Brides than a nice piece of Silver or China. We have received some special pieces that we will be pleased to show at very reasonable prices.

Silver Bread Trays,
Silver Cake Plates,
Silver Sandwich Trays,
Silver Tea Sets in Sterling,
Silver Salts and Peppers,

Silver Teaspoons, Cold Meat Fork, Cake Forks, Salad Servers, etc etc.

China Bird Bowls, Cups and Saucers, Vases, Salts and Peppers, etc.

WARNE BROS.
"Diamond Hall"
349 GEORGE ST.
'Phone 880

WEDDING BELLS

DAVIS—SANDFORD.

A quiet but pretty wedding took place in Windsor, Ont., on Saturday, May 24th, of Ellen Isabel, eldest daughter of Mr. and Mrs. William Sandfield, of Eldorado, Ont., to Cecil Lloyd, son of Mr. and Mrs. Jefferson Davis, of Bethany, Ont. The ceremony was performed by Rev. Davies, of St. George's church. The happy couple will reside in Detroit.

DAVIDSON—DONALDSON.

BAILIEBORO, June 5. — A very pretty wedding was solemnised at the home of Mr. Thomas Donaldson on Tuesday, 3rd June, when Edna Mary (May), eldest daughter of Mr. T. Donaldson was united in marriage to John Herbert, son of Mr. T. Davidson, of Camborne.

The bride, who was becomingly gowned in a dress of bisque-coloured satin crepe, entered the drawing-room on the arm of her father to the strains of Lohengrin's Wedding March, played by the bride's niece, Miss Jean Donaldson.

The groom's gift to the bride was a handsome wrist-watch and to the pianist a bar-pin.

The ceremony was performed by Rev. A. H. McConnachie, of South Monaghan.

After the ceremony a dainty dinner was served to about forty guests.

The happy couple left from Port Hope on the 6.40 train for a short honeymoon to points West.

The bride travelled in a navy blue tricotine suit, black hat, and smart red fox neckpiece. On their return they will reside at Camborne.

The bride was the recipient of many beautiful gifts. The good wishes of a host of friends follow her to her new home in Camborne.

GRIFFIN—PAGE.

The marriage took place on 2nd June, at 8.30 a.m., of Doris, eldest daughter of Mr. and Mrs. John Page, to Charles Griffin, youngest son of Mr. W. T. Griffin. The bride was charmingly attired in white satin and lace and bridal veil, and carried a bouquet of Ophelia roses and sweet peas. Miss Hilda Taylor acted as bridesmaid, and was attired in mauve crepe de chine, with hat to match, and carried a bouquet of Columbia roses. Mr. George Griffin acted as best man. The honeymoon will be spent in Hamilton and Niagara. Rev. Harold Young performed the ceremony at George St. Methodist Church.

COATES—GORMAN.

A very pretty early June wedding took place yesterday at St. Paul's Roman Catholic Church, Toronto, when Mary Vera, youngest daughter of Mr. and Mrs. Thomas Gorman, became the bride of Mr. Norman Robert Coates of Chicago, Ill., formerly of Toronto, eldest son of Mr. and Mrs. George Coates, Toronto, Rev. Mgr. J. L. Hand officiating. The bride, who was given away by her father, looked charming in a beautiful gown of orchid georgette and picture hat of leghorn. She carried an old-fashioned bouquet of lily of the valley and orchids. She was attended by her two sisters, Miss Marguerite Gorman and Mrs. E. J. Hanrahan of Montreal, gowned alike in pretty dresses of shell pink georgette and lace and picture hats to match. They carried shower bouquets of Ophelia roses. Mr. Vincent Ryan of Montreal was best man. During the nuptial Mass appropriate solos were sung by Miss Muriel Travers, Mr. E. J. Hanrahan, Montreal, and the children's choir of St. Paul's Church.—Toronto Globe.

The bride, with her parents, were former residents of Peterboro, and are well-known in the city.

LOWTHER—MANLEY.

A very pretty wedding was solemnized at the home of the bride's parents, Mr. and Mrs. Joseph Manley of Villiers, when their eldest daughter, Irene Isabella, was united in the holy bonds of matrimony to Mr. Samuel William Kenneth Lowther, only son of Mr. and Mrs. Frank Lowther of Selwyn. The ceremony was performed by the Rev. Mr. Young of Peterborough.

The bride, who was attired in a handsome gown of white silk crepe de chine, the gift of her hostess, Mrs. H. C. Winch, where she had been employed for two years, crossed the drawing room on the arm of her father, to the strains of the wedding march, played by the bride's cousin, Miss Rita Singer of Campbellford, to a picturesque arch decorated with evergreens, roses and white streamers, erected on the lawn, where the ceremony was performed.

The bride's veil was held daintily in front by a wreath of orange blossoms, and she carried a bouquet of white carnations.

The bride was attended by her sister, Miss Lillian Manley, who was attired in a beautiful gown of pink floral silk, and carried a bouquet of pink carnations. Little Miss Dorothy Elliot, cousin of the bride, acted as ring-bearer, and was daintily gowned in white crepe de chine. Mr. Arthur Webster of Lakefield, acted as best man.

After the ceremony and signing of the register, about fifty guests sat down to a sumptuous wedding breakfast, in a very prettily decorated drawing room of white and pink.

Amid showers of confetti and the heartiest congratulations, the happy couple left on a motor trip for Omemee, Lindsay, Cameron, Fenelon Falls and other small places.

The bride's travelling suit was of sand tricotine, with hat, shoes and stockings to match, wearing an opossum choker, the gift of the groom.

The groom's gift to the brides's maid was a set of handsome pearls; to the ring-bearer a gold bracelet, and to the best man a gold tie pin.

They were the recipients of many beautiful and costly gifts, showing the high esteem in which the young couple were held. On their return they will reside at 315 Mark street, East City.

STILES—ROBERTSON.

A quiet wedding took place at half-past seven o'clock in St. Andrew's church this morning, when Florence McLeod, daughter of Mrs. John Robertson, Bonacord street, and the late John Robertson, was united in mariage to Arnold R. Stiles, son of Mrs. N. Stiles, and the late N. Stiles, of Moncton, N.B. Rev. Jas. W. Gordon performed the ceremony, in the presence of the immediate relatives of the contracting parties. The young couple were attended by the sister of the bride, Miss Frances Robertson, and Mr. Fred Walker, both of Peterborough. Mr. and Mrs. Stiles, who left for a honeymoon in Montreal and points east, will reside in Peterborough.

CARLOS BUHLER

Word has just been received from London, England, of the marriage there of Dorothy Isabella, younger daughter of the late Sir Edmund Walker and Lady Walker to Carlos Alberto, son of Leopold Buhler, of Buenos Aires, Argentina.

The ceremony was performed by Rev. Canon Shepphерd, D. D., chaplain to His Majesty King George the Fifth and other members of the royal family, in the Church of St. Martin in the Fields.

The bride was given away by her brother, Mr. Alfred Walker, of the Massey-Harris Company, and amongst her attendants was her sister, Mrs John Guest, wife of the headmaster of Appleby School, Oakville, Ontario.

Mr. Buhler was for two seasons a senior instructor in pianoforte at the Toronto Conservatory of Music, besides being a most brilliant concert artist himself.

He resigned from the local conservatory last August for study and a concert tour in the British Isles and Southern Europe and following the consummation of these plans became assistant to the principal of the Mathay School of Music in London.

It had been arranged by Mrs. Buhler (nee Walker) to go to England in the spring with her distinguished father and have him present at the ceremony, but the great banker's illness and consequent death interfered and the wedding was held very quietly.

Mrs. Buhler left the city accompanied by her sister and brother April 29th and will honeymoon in Europe previous to taking up her residence in London.

Mr. Alfred A. Walker and Mrs. Guest are expected back in the city next week.

The above report appears in last nights' Toronto Star. Carlos Buhler was a member of the visiting teachers' staff at the local Conservatory of Music last year. He was Miss Agnes Logan's instructor here, and has been teaching her in England also.

AMBASSADOR C. E. WOODS LEAVES TOKIO FOR HOME

TOKIO, June 5.— (Canadian Press.)—Cyrus E. Woods, retiring U. S. Ambassador, was the central figure of an ovation when he left Tokio this morning by train to board the President McKinley at Yokohama for home.

Crowds jammed the station, filled the plaza fronting the station, and "banzaied" as the Ambassador, with his aged invalid mother-in-law, Mrs. Marchand, on his arm, made his way through the throng with difficulty with the aid of the police.

ST. JOHN'S W. A.

St. John's evening branch of the Women's Auxiliary to the M.S.C.C. entertained All Saints' branch on Tuesday evening when a social hour was spent and the members heard a talk on conditions and work in the mission field covered by the activities of these branches.

'DUSTER' MAILS UNDER BAN

LOS ANGELES, June 5.—Walter Mails southpaw pitcher of the Oakland ball club, and formally star for the Cleveland Americans and Brooklyn Nationals, was indefinitely suspended by President Harry Williams for throwing his hat in Sunday's game at Seattle.

COMMITTED FOR TRIAL

WINNIPEG, June 4.—Harry Tatamiuk was committed for trial at the assizes when he appeared this morning in the police court on a charge of murdering his aunt, Mrs. Katie Symtchesen, here on May 6.

Read Examiner Want Ads

Financial News and Views

Canadian Stock Exchange and Mines | New York Stock Exchange and Curb Prices

TO-DAY'S QUOTATIONS AND OPINION AND REVIEWS OF THE MARKETS.

MINING STOCKS.

Trading this morning was in the higher priced stocks and most of the gains recorded were in this class.

The bulk of the trading was in Keeley which advanced to 245. Beaver closed at 19½; West Dome sold at 24; Hollinger advanced to 13.00, while Dome sold at 16.90. The activity of the last few days can be looked for the market has a lot of things to discount. Toronto and Montreal markets were a little more active, the papers firmed up fractionally from last night's close. Toronto rails sold up to 9.

NEW YORK MARKET.

The New York market was active this morning with trading centred in the rails which all showed advances. The oils were inclined to sell on the report of a further cut in gasoline. Some of the sugar stocks were weak. The market is still acting under restraint however and the swings will be short either way.

(Quotations Supplied by Arthur C. Hanley. 'Phone 185).

NEW YORK STOCKS.

	High	Low	Close
Am. Asphalt	35⅜	35⅛	35⅜
Baldwin	111⅞	111¼	111⅞
Balt. & Ohio	55⅛	55	55
Beth. Steel	47⅛	46⅝	47
Amer. Can.	104	103⅜	103¾
N.Y. Central	102½	102¼	102½
Chile Copper	27⅛	27⅛	27⅛
Chandler	46⅞	46½	46½
Cosden	26⅜	25⅞	25⅞
Corn Prod.	35½	35	35
Crucible	51¼	50¾	51
Cal. Pet.	22⅛	22⅛	22⅛
Davidson Chem.	47⅜	46½	46½
Erie R. R.	27¼	26⅞	27¼
Fam. Players	76⅛	75⅛	75½
Gulf States Steel	65¼	65	65
Coca-Cola	67	67	67
North. Pac.	53	52¾	53
Pan-Amer. A.	50⅝	50¼	50¼
Pan-Amer. B.	49¾	48⅞	49
Prod. & Refin.	25	24¼	24¼
Gen. Electric	219½	218⅛	218⅛
U. S. Rubber	25	24¼	24¼
Sinclair	18½	18¼	18½
South. Pac.	88⅜	88½	88⅞
South. Rail.	59⅛	56⅞	58⅞
Studebaker	33¼	33	33¼
Westinghouse	56⅞	56¾	56⅝
Amer. Wool	68¼	68¼	68¾
U. S. Steel	96½	95⅝	95⅞
Amer. Sugar	41¼	40¼	41
Rock Island	26⅜	25¾	26⅛
Union Pac.	130½	130⅛	130½
Inter. Paper	46½	45⅛	46
Stan. Oil NJ	34½	34⅛	34⅜

CANADIAN STOCKS.

	High	Low	Close
Abitibi	56¼	55¼	55¾
Atlantic Sugar	13	13	13
Barcelona	19¼	19	19¼
Bell Tel.	129	128½	129
Brazilian	49¼	49	49¼
Brompton	31¼	30½	30½
Brit. Emp. St. F.	9¾	9½	9¾
Brit. Emp. St. C	40	37	40
Canada Bread	73½	72¼	72½
Canada Cement	87¾	87¼	87¾
Detroit United	41	41	41
Laurentide	87	86	87
Steel of Canada	72	70¾	72
Toronto Rly.	92¾	91½	92¼
Smelters	39¼	38¾	39
Breweries	52	51½	51½
Montreal Power	166	166	166

MINING STOCKS. GOLD.

	Asked	Bid
Argonaut	—	45
Atlas	5¼	5
Baldwin	4¾	4½
Con. West Dome	25	24½
Bidgood	9	8¾
Dome	1700	1690
Goldale	20½	20
Hattie	7¾	7¼
Hollinger Cons.	1310	1300
Hunton	10	9⅞
Keora	11¾	11
Kirkland Lake	20	19½
Lake Shore	369	364
McIntyre	1670	1660
Moneta	17⅛	16¾
Newray	31	30
Preston	11½	11
Tough Oakes	66	64½
Teck Hughes	112	110
Vipond	110	108
West Tree	6¼	5⅞
W. Hargraves	360	320
Vickers	11	9

SILVER.

Beaver	19½	19
Castle Trethewey	70½	70
Crown Reserve	58	56
Keeley	246	240
Lorrain Cons.	27½	26
La Rose	10½	10
McKinley	12	11¾
Mining Corp.	290	288
Nipissing	625	600
Wettlaufer	28	27¼
Lorrain Trout	130	128
Indian	21	20¾

Society

Mr. and Mrs. W. G. Read, 278 Reid street, announce the engagement of their daughter, Mary Angeline, to Joseph Burleigh Bastedo, B.A., son of Mr. D. E. Bastedo, of Bracebridge. The marriage will take place the latter part of this month.

Mrs. A. Marshall of Peterboro, announces the engagement of her eldest daughter, Violet A., to Mr. Chas. Poulsom, son of Mr. Robert Poulsom, Chemong Road, the marriage to take place quietly on Jun: 20th, at George street Methodist church.

Mrs. Garrett Nagle and little son, of Los Angeles, California, are visiting at the home of Mrs. Nagle's parents, Mr. and Mrs. H. R. Morrison, Aylmer Street.

Miss Marion Harvey, B.A., has been successful in passing, with honors, her specialist's course in household science in connection with the University of Toronto examinations.

The many friends of Miss Jean Elliot, daughter of Mr. and Mrs. T. C. Elliot, 112 McDonnel Street, will be glad to learn that Miss Elliot graduates this week with first-class honors from the University of Toronto. Miss Elliot has secured the degree of Bachelor of Arts in Modern Languages.

Mrs. J. Booth and Mrs. B. Wright were delegates from Park Street Baptist Church at the meeting of the Peterboro Baptists' Association in Port Hope.

About one hundred young people of the city were entertained last evening at a house dance at Engleburn Park, the residence of Judge and Mrs. E. C. S. Huycke, concluding the festivities in connection with the Blaiklock-Huycke wedding.

At the meeting of the Peterboro Baptists' Association in Port Hope this week, Mrs W. D. Scott, of Murray Street Church, was elected for the twenty-first consecutive year as president of the Ladies' Mission Circle of the Peterboro Association. Mrs. Scott has served for the past twenty years in this capacity. Miss A. Nicholls was also re-elected a director of the Circle of the Association.

Among the Peterboro people who attended the dances held last night and the evening before at the Hotel Cedarmere, Cobourg, in connection with the annual state convention of the Knights of Columbus, were Mr. and Mrs. E. Cronin, Mr. and Mrs. J. Fitzpatrick, Mr. and Mrs. J. Southern, Mr. and Mrs. J. W. Geraghty, Mr. and Mrs. Halpin, Mr. and Mrs. Cook, Mrs. K. Sheehy, the Misses M. Hayes, M. Archambault, A. Milloy, J. Girard, C. Fitzpatrick, M. Guiry, B. Giroux, F. Giroux, K. Conroy, B. Conroy, M. McPherson, M. O'Brien, L. Hogan, G. Hogan, M. Pope, H. Lynch, M. Nolan, M. Merrell, G. Kelly, G. Collins, M. Collins, Dr. J. M. O'Brien, Dr. J. F. O'Brien, Messrs. I. J. Duffus, J. McDonald, L. McDonell, B. McDonell, V. McCabe, J. McCabe, Clare Wolfe, Cecil Wolfe, R. Picard, V. Rutherford, S. McPherson.

Mrs. G. H. Giroux and the Misses Giroux, 306 Stewart Street, gave a bridge party last evening, in honor of Miss Mary Lonergan, whose marriage takes place this month. Six tables of bridge were played, Miss Brigetta Conroy receiving the first prize, and Mrs. M. Henry the consolation, with a special prize to the guest of honor, Miss Lonergan.

Mr. James O'Brien, Grand Knight of the local Council of the Knights of Columbus, and Mr. Sylvester Shaughnessy, Past Grand Knight, were delegates from the local Council to the two-day annual state convention of the Knights of Columbus, just concluded at the Hotel Cedarmere, Cobourg.

Mrs. C. F. Sowden, with her son and daughter, who have been spending the winter in Toronto, have returned to Peterboro, to their home at 387 Walton Street.

Among the guests mentioned by the Toronto Globe as present at the reception held in the See House yesterday by Bishop and Mrs. Sweeny, to members and delegates of the Synod meeting, are Ven. Archdeacon Davidson and Miss Stephanie Davidson, Mr. Benor of Campbellford, Mr. Follis, M.P. of Millbrook, and Rev. and Mrs. Muirhead, of Young's Point.

Miss Madeline G. Stinson, daughter of Mr. and Mrs. E. A. Stinson, 176 Brock street, is recorded in the list of third year examinations at the University of Toronto as having headed her class in Modern Languages.

To-day's Mail and Empire contains the name of Miss Eleanor Garden, daughter of Mrs. F. Garden, George street north, as having passed with honours her examination for the degree of B.A. at Toronto University.

Among the successful names of the recent third year art examinations of the University of Toronto, was that of Reg. M. Dixon.

SAYS JAPAN WON'T FIGHT.

VANCOUVER, B. C., June 5. — "Japan will not go to war with the United States over the exclusion differences; the two countries would be foolish to fight over such a thing. After all, the United States has a big racial problem which Japan has not. Janan is one united nation."

This was the opinion expressed by Admiral Hidso Takada, who retired from the navy in 1914, and is now chairman of the board of directors of a large shipbuilding and electrical appliance company in Tokio. The Admiral arrived from the East on Tuesday, having spent the last six weeks in the United States, and will sail to-day on the Canadian Pacific steamship Empress of Asia for home.

BIRTH.

LANG.— At Nicholls Hospital, on June 3rd, to Mr. and Mrs. J. Kenneth Lang, 229 George street, a son (Eric Edward).

WILLIAMS. — On June 3rd, at the Nicholls Hospital, to Mr. and Mrs. Arthur Williams, a baby boy.

BURNHAM, — At Nicholls Hospital, on Sunday, 1st June, 1924, to Mr. and Mrs. F. W. Burnham, 302 Water Street — a son (Kenneth Harry.

HILL.—To Mr. and Mrs. R. Hill, Lakefield, on Wednesday, June 4, 1924, a daughter.

Grady's

WHERE YOU GET REAL SERVICE AND QUALITY GOODS AT CASH AND CARRY PRICES.

10lb. Sugar for 93c
Corn Flakes, Crisp, Pkg. 10c
6 Bars Laundry Soaps 44c
Corn, 2 Tins 25c
Salmon, 1lb. Tin 10c
Salmon, Tiger Brand, ½ size..... 12½c
Breakfast Bacon, Sliced, lb. 27c
Corn Beef, Sliced, lb. 38c
Creamettes(the new Macaroni), 4 Packages, 25c

We Also Sell High-grade Gasoline and Motor Oil.

Free Air Service.

W. J. GRADY
Corner Lock and Lansdowne Streets
'Phones 537, 2142 - Delivery

Open a Charg Account WITH US

We sell all kinds of Furniture, House Furnishings, Carpets, Rugs, Beds and Bedding, Stoves, Baby Carriages, Floor Oilcloths, etc., on easy weekly payments. Prices guaranteed the lowest in the city.

HOME FURNISHING CO.
8 Charlotte Street
L. Florence, Prop.
Phone 1428w
26d-tfs-143

FRIDAY and SATURDAY
DAIRY BUTTER, lb. 28c

We have a big supply on hand

PICKLES

Mustard, quart 35c
Sour Mixed, quart 35c
Sweet Mixed, quart 50c
Heinz Sweet, pint 45c
Tiger Catsup, quart 29c
Orange Marmalade, 16 ozs. Regular 35c, for 25c
Sherriff's 4-lb. tin 69c
Strawberry Jam, 4's 79c
Plums, Lombard ..... 2 tins 25c
Pears, tin 15c
Peaches, home-packed, tin, 25c
Rolled Oats ..... 10 lbs. 35c
Try Our Special Tea at, lb., 59c
4 Grape Fruit 25c
Ginger Snaps ..... 2 lbs. 25c
11 lbs. Sugar 98c
Broken Walnuts, lb. 39c
Honey, 10 lbs., mixed 89c
Jelly Powders ..... 3 for 25c
Shredded Wheat ..... 2 for 25c
Cornflakes ..... 3 for 29c
Flour, Pastry ..... 24 lbs. 79c
Flour, Pastry ..... 7 lbs. 27c
Lard, lb. 16c
Shortening, lb. 16c
Bacon, machine sliced, lb., 25c
Eggs, doz. 26c

If you don't want to miss your Pineapples, buy now. We have the best at lowest prices.

Corn ..... 3 tins 33c
Peas ..... 2 tins 23c
Tomatoes, tin 18c

ALLEN'S CASH & CARRY
Phone 730w — Cor. George & Sherbrooke Sts.

IRRESISTIBLE

"—tantalizing, thrilling —she and the aura of fragrance in which she moved....."

REALLY a powder perfume —the haunting Mavis odor with something gained by the delicacy of fragrance. You may luxuriate in it—know its delightful soothing caress from head to heels with never a fear of obtrusiveness.

VIVAUDOU'S MAVIS TALC

"Seven Beauty Secrets"
We want you to make a test. Send 35c. for a bewitching bouful of allurement—seven separate samples in one container —the handiest week-end kit ever conceived

V. VIVAUDOU OF CANADA Limited
360 St. Paul St. West, Montreal 14

The Wedding Day
The day of all days!
The most prized of all remembrances!
THE WEDDING PHOTOGRAPH
At your own home or in our studio
By appointment
THE Troy STUDIO
149½ HUNTER STREET
"The Photographer in your town"

For Better Vision

—FOWLER'S Expert Service and the "PEBLO" Quality Lenses are the road to "Better Vision." Use both if you value your Eyesight.

A. A. FOWLER
Phm.B., Eye Specialist.
Ground Floor. - 373 George Street.

Dr. Goodwin Chiropractor

PALMER GRADUATE
106-108 Barrie Building.
Lady Attendant. 'Phone 431
Hours: 10-12 a.m., 2-4 and 7-8 p.m.
By Appointment
Office Closed Tuesday evenings, and Thursday afternoon and evening.

CHIROPODIST
DR. N. D. FOOTE

107 Barrie Bldg.
Hours: 9 a.m.-5.30 p.m. Evenings by Appointment
'Phones: Res. 691J. Office 1730W.
Belleville Tues. and Wed.

W. LAWSON'S Piano Show Room

New and Second-hand Instruments at Very Low Prices.
Your Inspection Invited.
144 HUNTER STREET

IT'S CONFIDENCE THAT DOES IT"

PINEAPPLES DOZEN $2.00

This Week About Closes the Pineapple Preserving Week

CEREALS

Rolled Oats, 10lb. 4
Rolled Wheat, 3lb. 2
Wheatlets, 4lb. 2
Corn Meal, 4lb. 2
Graham Flour, 4lb. 2
Shredded Wheat, 4 Pkgs. 2
Puffed Wheat, 4 Pkgs. 2
Puffed Rice, Pkge. 2
Quick Quaker, Pkge. 2
Post Bran Flakes, 2 Pkgs. 2
Kellogg's Bran Flakes, Pkgs. 25c
Kellogg's Corn Flak ..... 2 Pkgs. 25c
3-Minute Oat Meal, Pkg. 30c
Cream of Barley, Pkg. .. 35c

PRODUCE

Breakfast Bacon, the kind everybody likes, has a very sweet, mild flavour. Be sure and include in your week-end order, lb. 40c
Gunn's Back Bacon, in Casing, lb. 55c
Gunn's Baked Ham, lb. .. 60c
Gunn's Sandwich Ham, per lb. 50c
Gunn's Tip-Top Bacon, per lb. 32c
Cheese—1923 September, per lb. 30c
Cheese—Fresh, lb. 22c
Kraft and Cream Cheese, per lb. 40c
Rose Brand Lard, lb. ... 21c
In 3 and 5 lb. Pails, lb. 20c
Gunn's Maple Leaf Lard, per lb. 19c
Domestic Shortening, lb. 18c
In 3 and 5 lb. Pails, lb., 17c

St. Lawrence Pure Sugar, 8 Pounds ... 77c

Shop Friday for best service and special week end prices.

Dairy Butter, Choice Quality, per Pound 29c

CANNED VEGETABLES AND FRUITS

Corn, Standard, 2 ..... 25c
Corn, Choice, 2 ..... 35c
Corn, Honey Dew, Tin .. 20c
Peas, Choice, 2 ..... 25c
Peas, Early June, Tin 17c
or 6 for 90c
Tomatoes, Choice, Tin 20c
Pumpkin, Tin 18c
Beans, String, Tin 20c
Sauerkraut, Tin 20c
Succotash, Tin 20c
Heinz Kidney Beans, Tin 25c
Peaches, Dominion, Tin, 35c and 45c

DRIED FRUITS AND NUTS

Seedless Raisins, 2lb. 25c
Currants, lb. 20c
Figs, Choice, 2lb. 25c
Dates, Choice, 2lb. 25c
Prunes, Large, 2lb. 25c
Apricots, Standard, lb.... 20c
Peaches, Peeled, lb. 20c
Walnuts, French Bordeaux, per lb. 40c
Prunes, Del Monte, Tin, 45c
Apricots, Del Monte, Tin, 25c
Cherries, Black English, per Tin 45c
Pears, Bartlett, Tin 45c

SUNDRIES

Brazils, in Shell, lb. 25c
Matches, 3 Pkgs. 25c
Cocoanut, Shredded and fine, lb. 25c
Salmon, Pink, ½lb. tin, 3 for 25c
Salmon, Sockeye, ½lb. tin, ... 20c
Soup, Snider's, 3 Tins 25c
Nu-Jell, 3 Pkgs. 25c
Quick Chocolate, Pure Gold, 2 Pkgs. 25c
Salad Dressing, Pure Gold, Pkg. 5c

Eat Campbell Creamery Butter For Satisfaction

PORTER S. WHITE CO.
334 George St. - Phones 1960-1961

REGINALD DENNY
in "Sporting Youth"
CAPITOL - NOW

The Evening Examiner

VOL. LIV., No. 133 — PETERBOROUGH, FRIDAY, JUNE 6, 1924 — PRICE THREE CENTS

PROBABILITIES.
Strong south west to west winds; scattered showers, but mostly fair. Saturday: Northwest winds; fair and a little cooler.

It's Refrigerator Weather - See the Celebrated "Barnet" - Easy Payment Plan
Summer Showing of Men's Apparel in the Men's Shop The GRESSMAN Company Limited

TRUE BILLS OF MURDER RETURNED BY CHICAGO GRAND JURY AGAINST YOUTHS WHO SLEW BOY FOR THRILL

States Attorney Purposes Proceeding With Trial on July 15 — The Defence Lawyers Seek Delay Until Public Passion Has Cooled--Summary of Evidence Gleaned From Jury's Hearing.

Money Already Working.

CHICAGO, June 6 (Canadian Press).—The Grand Jury hearing evidence against Nathan Leopold and Richard Loeb, millionaires' sons, and confessed kidnappers and slayers of Robert Franks, schoolboy son of a Chicago millionaire, voted true bills last night against each youth, charging them with murder and ransom by kidnapping, each crime punishable by death.

While State Attorney Crowe was hurrying the presentation of evidence and hearing of witnesses before the Grand Jury, he also took precautions to prevent any failure of memory, on the part of any of his witnesses. He said:

"I have sworn statements from every one of the witnesses, and if any one of them deviates from these he will be prosecuted for perjury."

State Attorney Crowe, bit by bit with evidence, and word by word with testimony, drew near to the last link of what he says will be an absolutely unbroken, perfect hanging case.

Through the stories of the witnesses, freaks of chance were apparent without which the slayers never would have been apprehended, or, apprehended, never would have been broken and driven to confession.

Discovered Body.

Tony Minke, a watchman of Robey, Ind., told of the discovery of the body. It chanced he was passing the spot just at the time a ray of sunlight plumbed the recesses of the culvert, and lighted upon the foot of the dead lad.

By chance, Paul Korff testified, he stumbled over the glasses Leopold had dropped thirty feet from the body.

Jacob Weinstein, of Almer Coe & Co., optometrists, added another freak of chance when he told of finding the record, among 100,000 others, that traced the glasses to Leopold.

He had read the description of the glasses sent to all opticians, optometrists, and oculists, and had searched through the files to locate the person for whom the lenses were ground.

Witness Thanked.

Weinstein received the public thanks of State Attorney Crowe for his efforts in tracing ownership of the spectacles. He told the jury he is employed by Almer, Coe & Co., opticians, and that he had gone over all the records of sales until he came to the prescription and frame that were identical with the spectacles shown to him by Sergeant Courtland.

William Herndon, former assistant manager of the Renta-Car Company, said Leopold and Loeb came to his office, representing themselves as Mr. Morton and Mr. Ballard, and gave as addresses the Morrison Hotel and later the Trenier Hotel. He said "Ballard," who said his home was in Peoria, Ill., arranged to rent an automobile.

On 9th May,' 'Ballard" used Car 18, Herndon testified, and on 21st May, the date of the murder, the same man rented Car 17, which has been identified as the one in which the murder was committed.

Kenneth MacBurney, present manager of the firm, told of seeing Leopold last Saturday, and identifying him as Ballard, the renter of Car No. 17.

"I remembered his name, and when he came into the State Attorney's office to be shown to me, I said to him, 'Hello, Ballard!'"

Blood-stained parts of the automobile were shown to him and he informed the jurors of his certainty that they were from Car No. 17. He told of a rule of the company that a car renter who had to buy gasoline was reimbursed upon presentation of a receipt for it.

"Ballard said he had bought five gallons of gasoline," MacBurney said in response to a question. "I asked him for the receipt and he said he didn't get any. I couldn't see how he ran out of gas when he drove the car only 118 miles. He said it didn't amount to anything, and he didn't want the money."

All Evidence Circumstantial.

Clarence Darrow, who heads the defence, outlined two points which will come in for lambasting from the start:

That Leopold and Loeb signed only stenographic notes of their confession to the murder and no transcripts were made.

Prevention of testimony of all who heard the incriminating statements made by the two youths.

In case the confession and the witnesses who heard it are stricken out of court, Darrow says the state will not have a flick of positive evidence to offer in the murder case. All the evidence to date is circumstantial, he pointed out, as there is no one who saw the murder or saw young Franks with the two confessed slayers.

The State Attorney disclosed a book that had been found at Leopold's home with names of intended victims in it. Among the names are S. Deutsch, grandson of Julius Rosenwald, Junior Harris, son of the multi-millionaire, S. H. Harris, and John Levinson, son of Solomon Levinson, a prominent attorney.

Young Levinson was approached by the two slayers, but refused to get into the motor car with them.

"Loeb became alarmed and went away. He and Leopold went to Loeb's home and obtained a pair of field glasses. Then the two young men sat in their car two blocks from the Harvard School, and watched for their intended victims to leave. Fortunately for Deutsch and Harris, they were in company of other boys.

"So the two began cruising about the neighbourhood, and finally ran across young Franks. The rest of the horrible story the world knows," Crowe said.

Found Set of Scalpels.

The investigators at the Leopold home also ran into another phase of the peculiar life of the confessed slayers. In a case in the house was a perfect set of surgery tools, many of the instruments which could be used only in dissecting parts of the human body.

In the set were several scalpels, their edges sharpened to a razor like finish. The complete surgery outfit was discovered by detectives late last night.

The two millionaire youths were classified "among the worst fiends in history,' by the State Attorney.

This followed upon word that Crowe had received proof of the two boys' complicity in two other fiendish Chicago crimes—the assault upon the taxicab driver, Ream, and the murder of Freeman L. Tracey, the former University of Chicago students.

Two detectives announced that they have positive evidence connecting the youths with the murder of the college students.

Leopold and Loeb will then be arraigned on Monday, and Crowe will ask that the date for the trial be set on 15th July—the earliest possible under Illinois law.

Darrow, meanwhile, is expected to attempt to delay the trial. He believe a fair trial cannot be obtained until public opinion and mob hysteria have cooled.

Marshalling Nation's Lawyers.

Darrow was lining up many of the nation's leading criminal lawyers as possible aides for the defence. An initial defence fund of $1,000,000 has been placed at his disposal. He is to use it obtaining the best possible legal talent.

Among the attorneys said to be considered by Darrow are:

Samuel Untermeyer, Max D. Steur, and William T. Jerome, New York; and Charles E. Erbstein, W. W. O'Brien, Patrick H. O'Donnell, Ben Short, Michael Ahern, William Scott Stewart, and J. Hamilton Lewis, Chicago.

Their combined fees, if all are engaged, probably will run into several millions of dollars.

Darrow, it is understood, has received a temporary retaining fee of $25,000.

Killing at Premium.

A startling theory of the murder of young Franks was advanced by a state's witness before the Grand Jury. This witness told of hearing Leopold confess that he murdered Franks because he knew that under the Illinois law the penalty for kidnapping for ransom was death, and

(Continued on page 3.)

"AMONG WORST FIENDS IN HISTORY"

RICHARD LOEB

NATHAN LEOPOLD

Self-confessed murderers of Robert Franks, Chicago school boy, are suspected of two other killings. The victim of their murderous experiment was a cousin of Loeb's, with whom he often played tennis. Both the youths now accuse the other of having committed the actual slaying. All three principals—victim as well as defendants—were sons of millionaire parents, the three families totaling over $25,000,000 in combined personal wealth.

SAID LOEB—We went into this thing as a scientific experiment. We had a definite purpose in view and thought ourselves justified from a scientific standpoint.

* * *

LOEB—You led me into this trouble. You suggested it all, and you did most of the planning. I don't know why I listened.

* * *

LOEB—I wish it were all to do over again. Things would be different. I wouldn't hurt any one, now would I? I wouldn't.

SAID LEOPOLD—We wanted to know what the reaction of a murderer was after the crime—what he felt, you know. How he acted. Franks died too quickly.

* * *

LEOPOLD—I should give a ——! Anyway, killing in the interest of science is no worse than sticking a beetle on a pin.

* * *

LEOPOLD — Why in h— didn't I go back for those glasses? If I hadn't lost them near the body they'd never have nailed us.

Japanese Naval Plane Destroyed

TOKIO, June 6. — Two Japanese naval officers and three non-commissioned officers, were killed, and a fourth non-commissioned officer received injuries which are expected to prove fatal, in an air disaster at the Yokosuka Naval Base on Tokio Bay on Thursday.

The six were aloft in a hydro-airplane when its fuel tank exploded.

The craft fell about 600 feet, landing in the rocky hills above the naval base. The plane was of the F-5 type.

NO DEFENSE OF BANDIT PUT IN

Hearing Of Evidence In Montreal Bank Car Murder Ends Suddenly.

GOES TO JURY TODAY

MONTREAL, June 6.—Taking of evidence in the charge against Giusseppi Serafini charged with murder in connection with the hold-up of the Hochelega Bank collection car in this city on April 1 when $142,288 was stolen and the chauffeur and a bandit were shot dead, came to an abrupt end Thursday afternoon when Alban Germain K.C. defence counsel, announced, immediately after the close of the Crowns' case that the defence had no evidence to offer.

R. L. Calder K.C. Crown prosecutor, confessed that he was taken by surprise and asked the court to adjourn until to-day.

Addresses by the lawyers to the jury are expected to be short and there seems every likelihood that the case will go before the jury this evening.

Woman With Gang

In yesterday's hearing, Ciro Niegro, avowed accomplice in the hold-up, declared that his woman friend, Emma Leboeuf, must have known all about the hold-up as she was present in the house when all the others conspirators were there to discuss the plans for carrying it out.

Niegro agreed with Mr. Germain that after the hold-up the men who gathered in Louis Morels' house "counted the money as coolly as banker counting his cash," without asking or saying a word regarding the men who had been killed in the affair or the way it was carried out.

Alex. Hamilton, building contractor who was engaged with an assistant painting the house at 57 Coursol street where Serafini and Niegro with two women were arrested on the night of the hold-up, identified Emma Lebouef and Mary Serafini as the two women who were in the house on the day of the hold-up.

Underworld "Insurance"

In his evidence Niegro told of a regular system of 'trouble insurance" practised by underworld circles by which a premium of ten per cent. of the proceeds of all crimes committed was charged for police protection, bondsmen and lawyers. This fund was paid in the case of the hold-up to Tony Frank, Frank Gambina and Mike Valentino all now under arrest in connection with the affair according to Niegro.

CROW'S NEST PASS AGREEMENT STANDS

Premier John Bracken Declared That It Would Help the Western Producer.

WINNIPEG, June 6.— (Canadian Press.)—Everything possible will be done by the Manitoba Government to see that the Crow's Nest Pass Agreement, of such paramount importance to the West, is maintained in its entirety, stated Premier John Bracken yesterday in making the announcement that R. J. Symington, K.C., had been retained in consulting capacity in connection with the contract.

The Premier declared that he was reasonably certain that the Federal Government would not permit itself to be placed in the position of appearing to favor abrogation of a contract which had been paid for but, on the contrary would do its utmost on behalf of the western producer.

"This, however, is a matter concerning which we can take no chances and hence everything possible must be done to meet the situation," Premier Bracken said.

NEITHER PARTY BUILDS TORONTO CUSTOMS HOUSE

"No Matter What Government Is In Toronto Gets Cold Storage Justice."

TOMMY CHURCH WAILS.

Customs Business Carried On In Rented Buildings That Are Inadequate.

OTTAWA, June 6. — (Canadian Press). — Customs estimates were taken up in Committee of Supply by the House of Commons Thursday afternoon, the first item being the civil government vote for $633,755 for salaries and contingencies in that department.

T. L. Church (Conservative, North Toronto), started proceedings by putting in a plea for the low salaried employees in the customs house in Toronto. Some of these, he said, who were returned soldiers and who had been in the department for a long time were working for $1,200 a year.

Hon. Jacques Bureau, minister of customs, said that he sympathized with the desire to increase the pay of the lower paid officials. He had for some time been trying to secure for the lower paid officials in his department the right to a yearly increase of $120 instead of $60, the same privilege as had been granted to postal employees. The matter was now before the civil service commission, said the Minister.

Rt. Hon Arthur Meighen asked why the government put this matter off on the civil services commission. Why did they not take the same course as that followed by the United States Government which, although it had a Civil Service Commission also, had brought down legislation to provide for salary increases.

Customs Department

Consideration was then given to the main vote of $7,262,000 for the department of customs and excise. This amount is divided under five different heads, $5,720,710 being devoted to salaries and contingent expenses of the several ports in the dominion, including pay for overtime of officers, and temporary buildings and rentals. Discussing this vote Mr. Church drew attention to the need for a new customs building in the city of Toronto. The business of the customs department was being carried on in a number of rented buildings which were not adequate to the purpose. This was a costly system and entailed a great deal of trouble to people who found it necessary to do business at Toronto. Over 19 per cent of the total customs and excise revenue came from Toronto, and not a single cent had been spent on a building for that port since the old custom house was torn down. "No matter what government is in, Toronto gets very cold storage justice," said Mr. Church.

Mr. Bureau agreed with Mr. Church that a building was badly needed in Toronto. "If they will delegate to me authority to build a custom house it will be done very quickly,' 'said the minister. Present facilities were not adequate, and the maximum efficiency could not be expected when officers were working in unsatisfactory quarters. Accommodation was unsatisfactory as well in the cities of Montreal and Winnipeg.

Prevention Service

John Evans (Progressive, Saskatoon), criticized the increased expenditure for the preventive service He referred especially to the officers who visited other countries to investigate invoice value and expressed the view that this sort of investigation damaged Canadian trade.

Mr. Bureau replied that these officers were a necessity. Sometimes imports were invoiced twenty-five or more per cent below the real invoice value which wes sent to the purchaser.

"Is that really so," asked Mr. Evans.

The Minister assured the member for Saskatoon that it was the case and pointed out that similar precautions were taken by the United States.

O. R. Gould, (Progressive, Assiniboia), asked the Minister in view of his statement that United States conducted similar investigations, whether the Canadian manufacturer exporting to the United States invoiced his goods at reduced rates.

Mr. Bureau replied that he had no information on that point.

H. C. Hocken, (Conservative West Toronto), said that Mr. Gould was trying to accuse the Canadian Man-

-(Continued on page 3.)

Bye Elections Won By Conservatives

LONDON, June 6. — The Conservatives won a notable victory in a bye-election for Oxford Thursday, returning their candidate, Capt R. C. Bourne, with a large majority.

The bye-election was made necessary by the unseating of Frank Gray, one of the Liberal whips, in the House of Commons, on a petition charging illegal and corrupt practices in securing election. Mr. Gray was acquitted of corrupt practices, but his agent was held guilty.

The election returns were: Capt. Bourne, 10,079; Commander C. B. Fry, Liberal, 8,247; Kenneth Lindsay, Labor, 2,769.

TARIFF BOOST IS URGED BY C. M. A.

Also Abolition Of British Preferential Tariff And The Sales Tax.

PROTECTION OF INDUSTRY

MONTREAL, June 6.—The Canadian Manufacturers' Association at the closing session of its annual meeting here on Thursday afternoon adopted the following resolutions:

Favoring immediate increase in tariff on finished products and when that has been accomplished negotiations between Canada and other countries, especially those in the British Empire, directed toward reciprocal preferential tariff agreements.

Requesting the Dominion Government to cancel the British preferential tariff or to increase Canadian tariff to equalize the difference between cost of production in Canada and in the United Kingdom.

Requesting the Dominion Government to safeguard Canadian factories against in-roads by manufacturers in countries with depreciated currency and to amend anti-dumping laws to prevent seasonal dumping of goods in Canada.

Requesting the Dominion Government to increase its staff combatting smuggling and to destroy smuggled goods that are seized.

Requesting the Dominion Government to abolish the sales tax or to eliminate it as soon as possible.

Requesting the Dominion and Provincial Governments to define sources of revenue to which they are respectively entitled, and to lower taxation through economy.

Famous Yacht, Built For King, Was Sold

LOS ANGELES, June 6.—(United Press).—Again the famous old British yacht, Frontiersman, has changed hands.

Built originally for the King of Spain, th efamous craft was secured last year by the Los Angeles Shipbuilding and Drydock Sorporation. That corporation purchased her at a sale, after Britishers had sailed her to this country with the intention of using her as an expedition ship in connection with the proposed McMillan and Malins round the world flight organization.

Their plans of financing failed and the ship was libeled. It is unknown what her new owners, who reports say are two Bakersfield men, intend to do with her.

YOUR EYES NEED HELP.
A properly fitted pair of glasses will give you the help you are in need of. They remove the excessive strain, soothe the nerves, and allow you to forget that you have eyes. See W. H. Lacey, Optometrist. We do all repair work. Phone 1160, 410 George street.

EUCHRE PARTY.
THE LADIES' AUXILIARY TO THE G.W.V.A. WILL HOLD A EUCHRE PARTY THIS EVENING IN THE G.W.V.A. HALL. GOOD PRIZES AND REFRESHMENTS.
1d134 2270

DANCE TO-NIGHT AT RYE'S.
THERE WILL BE DANCING AT THIS POPULAR PAVILION TO-NIGHT WITH KEN BLOOD'S GOOD FOUR-PIECE ORCHESTRA FURNISHING THE MUSIC. SPECIAL STREET CAR SERVICE TO DOOR WITH SPECIAL MIDNIGHT SERVICE. PARKING FREE FOR CARS. LARGE AND EXCELLENT FLOOR AND NICE CROWD.

MILLERAND'S MANDATE TO FORM NEW CABINET REJECTED BY HERRIOT

Breach Widens Between President of the French Republic and Socialist Leader Who Won Recent Elections—The President Elected For Seven Years and Declares He Will Not Resign.

POLITICAL ENEMIES.

PARIS, June 6.— The conflict between M. Millerand, President of the Republic, and the new majority in the Chamber of Deputies, came to a head last night with a clash between the burly ex-socialist Chief Magistrate, and the equally burly and determined Radical Mayor of Lyons, Edouard Herrit.

M. Millerand, whose tenacity in 1914 as Minister of War, played a mighty part in winning the first battle of the Marne, standa with his back to the wall, defending constitutional precedents after a lapse of ten years.

The President, on the advice of the presidents of the Chamber and Senate, summoned M. Herriot to Elysee Palace yesterday afternoon and requested him to undertake the task of forming a cabinet. The question having been raised by M. Herriot as to the continuance of M. Millerand in office, the President of the Republic declared his determination to remain for the full constitutional term. M. Herriot then declined the commission.

Millerand's Statement.

The length of the conversation and the acid tone of the communique issued from the Elysee Palace last night amply attest to the acuteness of the crisis. The communique was as follows:

"In conformity with the suggestions of the Presidents of the two Houses of Parliament, whom he received this afternoon, the President of the Republic asked M. Herriot to come to the Elysee. After recalling to him the broad outlines of the foreign and internal policy, M. Millerand asked him if he would lend his aid in the formation of a new cabinet, with a view to the application of the ideas as expressed by the suffrage at the recent election.

"Thereupon an exchange of views took place, in the course of which no disagreement as to the programme appeared. The Deputy of the Rhone having raised the Presidential question, M. Millerand declared he could not examine it, as respect for the law prohibited even the posing of such a question.

Has Seven Year Term.

"The Constitution has fixed seven years as the duration of the presidential mandate. Called for seven years to the Elysee, the President holds it to be his duty toward the Republic and France to remain there until the legal termination of his mandate.

"M. Millerand believes that all these things obligate him to assure respect for the Constitution and avoid a precedent, of which nobody could determine the peril. Without discussing the reasons, M. Herriot simply replied that he did not belive personally that he could accept the mission which the President was kind enough to offer him. The President of the Republic intends to

(Continued on page 3.)

Her Smile Gone

Jeanne Lugan, French actress, has not been able to smile as prettily as she did before the auto accident in which her upper lip was injured. At least she succeeded in convincing a Paris court this was the case. She was awarded 75,000 francs. M. Vidal, wealthy ship owner, of Marseilles, was driving the machine.

STRIKE BLAMED ON COMMUNISTS

Tie-up of London Tubes and Railways Opposed by Trades Union Leaders.

NO INCONVENIENCE YET.

LONDON, June 6. — The tie-up of London's electric tubes and railways through a strike of the shopmen, which began on Thursday, is not nearly so complete as on the last occasion of a similar strike, because the present movement is entirely unofficial. The companies involved are maintaining some sort of a skeleton service, while the fact that no tramways or omnibuses are affected gives the travelling public the choice of an alternative service, and so lessens the congestion and inconvenience.

Communist Influence.

The movement has unusual interest as it is the first strike directly attributed to Communist influence. It is difficult, howeevr to ascertain exactly how far the Communists are responsible.

The secretary of the local committee directing the strike repudiates the assertion that the Communists, as a party or otherwise, have any connection with the strike. On the other hand, the Labor Press service, which speaks officially in behalf of the Trades Union Congress and the Labor Party, asserts emphatically that the unofficial strike is dominated by Commmunist influences.

Leaders are Opposed.

The same authority asserts that the Communists' object is to provoke "a national all-trades strike," hence there is great curiosity on the part of the public to see how far the movement will be successful in enticing workers to strike against the advice of their official trades union leaders. It is also contended that in fact it is a struggle between syndicalism and constitutional trades unionism.

The indications last night were that the movement will be short lived but at the present moment it is impossible to foretell, as it was asserted that another big power station would be involved at midnight. This would mean the stoppage of other tube services, and added to this, is the report that a large number of railwaymen at Swansea, Cardiff and various other points in the provinces will suspend work to-day.

The government as yet is taking no action but is watching the situation closely.

If your bookkeeper should quit
No use worrying a bit.

USE A WANT AD

If inconvenient for you to call at the Examiner Office, 'phone 1600 and we will call for the advertisement and give you the cash rate, 1c per word, figure or letter first insertion, ½c. per word for subsequent insertions.
All orders in before noon to be called for will appear same day.
Classified Advertising, Cash.

Sandals - Sport Shoes - R. NEILL, LTD. - Watch Our Windows for Displays
For Saturday's Selling we have had several shipments of PATENT SANDALS—Just the thing for sport wear.
OUR LARGE TRAVELLING GOODS DEPARTMENT, LOCATED ON THE SECOND FLOOR, NOW FILLED WITH VERY SELECT STOCK OF HOLIDAY BAGGAGE

WORK WANTED

LANDSCAPE GARDENING AND cement work of all kinds satisfactorily done. Mixer for cement work D. Mahoney. 'Phone 1926J. 95 Lansdowne street. 12d 145 3508

WANTED — PORTER WORK AT summer resort. Experienced man. Apply Examiner for address. 6d 9 11 3510

LOST

LOST — TUESDAY AFTERNOON IN or near Trinity church, a diamond ear ring. 'Phone 324. Reward. 3d 135 3488

LOST — LEATHER WRITING AND travelling case, vicinity of Lock and Lansdowne streets, June 4. Finder please leave at Examiner. Reward. 3d 135 3466

LOST—ON THE WAY TO LAKEfield Sunday a red crank handle. Finder please notify 726 Harvey. 3d 135 3473

ARCHITECTS.

W. & WALTER R. L. BLACKWELL—Architects, Office, Bank of Commerce Building, corner of Hunter and Water Streets. Telephones, Office, 1300J: Residence, 1272.

BARRISTERS AND SOLICITORS

GORDON & O'BRIEN — Barristers, Solicitors, Notaries. Money to loan on easy terms. Special attention to Patents and Trade Marks Phone 219. G. N. Gordon, K.C., M.P. J. A. O'Brien. Mr. Gordon will be in his office each Saturday, during the Session.

S. T. MEDD—Barrister, Solicitor, Notary. Office over the Dominion Bank, corner of George and Simcoe streets. Telephone No. 22. Private funds to loan at current rates upon easy terms.

PECK, KERR & McELDERRY, Barristers Solicitors and Notaries. Office, Water street, Peterboro. Money to loan at the lowest current rates of interest on easy terms of payment. E. A. Peck, F.D. Kerr, V. J. McElderry.

O'CONNELL & CORKERY, Barristers, Solicitors and Notaries. Money to loan at the lowest current rates of interest. Daniel O'Connell, John R. Corkery, Hunter street, two doors west of the Post Office.

DUMBLE & JOHNSTON—Barristers, Solicitors, etc. Office, over the Toronto Savings and Loan Company, George Street, D. W. Dumble, K.C., W. Johnson.

A. B. DIXON—Barrister, Solicitor, etc. Office, Hunter and George streets. Entrance next to Madill's drug store.

HALL & HALL—Barristers, Solicitors and Notaries Public, Hunter street, Peterborough next to St. John's Church. Money to loan at the lowest rates of interest. E. H. D. Hall, Basil D. Hall.

MOORE & WEARING — Barristers and Solicitors, 403 Water street, opposite the Post Office. Money to loan at the lowest current rates of interest. Jos. Wearing, M.A.

R. R. HALL—Barrister, Solicitor, etc. Peterboro, Ont. Office, corner of Hunter and Water streets, over the Canadian Bank of Commerce. Trust Funds to loan on easy terms of payment.

JAMES FORBYCE STRICKLAND—Barrister, Solicitor, Notary Public. Money to loan. 375 Water street, Peterboro. Phone 191.

WILFRID F. HUYCKE, Barrister, Solicitor, Notary Public, 395 Water street, Telephone 289.

MEDICAL.

DR. BUCHANAN, F.R.C.S. Edinburgh; M.R.C.S., Eng.; L.R.C.P., London. Eye, Ear, Nose and Throat Specialist. Hours, 9-11, 3-4 p.m., and 7-8 p.m. 'Phone 519. Office, corner Water and Murray streets.

DR. C. C. CRAGG—Eye, Ear, Nose and Throat Specialist. Office 295 Charlotte street, formerly occupied by Dr. Neal. Hours—9-11 a.m., 3-4 p.m., 7-8.30 p.m. Telephone: House 980J, Office 2185.

NOTICE.

DR. C. B. WAITE, M.D., C.M.—Post Graduate London ,Eng., 300 Charlotte street. Office hours: 9 to 11 a.m., 2 to 4 p.m., 7 to 8 p.m. 'Phone 344.

MONEY TO LOAN.

We have funds to loan on Real Estate Security at the lowest rates. GORDON & O'BRIEN. Phone 219.

OSTEOPATHY.

DR. WILL A. SETTLE—Osteopathic Physician. Office in Crowin Apartments, 124 Hunter street. Corner Water and Hunter streets. 'Phone 649. Office Hours, 9 to 11 a.m., 2 to 5 p.m, and 7 to 9 p.m.

INSURANCE.

FRANK A. BLACK—209 Barrie Bldg., Peterborough, Ont., representing Manufacturers' Life Ins. Co. 'Phone 808. Residence 2230.

TEAMING and CARTING

WANTED— MOTOR CARTING, ALL kinds ,long or short hauling, Beatty Bros. 'Phones 2169-991r2. 27d-1962.

AUTOS FOR SALE

FOR SALE — ESSEX COACH JUST from the factory, 5 passenger, bumper and side tire. Reduction for quick sale. Apply Examiner for address. 3d 136 3509

FOR SALE—7 PASSENGER TOURing car all overhauled. Apply Evan's Garage. 3d-135-3477

FOR SALE—FORD CAR IN FIRSTclass condition. Apply 537 Gilchrist street. 3d 136 3506

FOR SALE — CHEVROLET TOURing car, late model, cheap for quick sale, 'Phone 787J, anytime. 2d 134 3470

McLAUGHLIN TOURING OVERLAND Touring, both five passenger. Excellent order, Specially reduced for quick sale. See these at Snowden's Garage, Simcoe street. 8d 135 3324

McLAUGHLIN BUICK MASTER SIX Coupe, four passenger, refinished, overhauled. Many extras, perfect order. Great bargain. Weber's Studebaker Showroom. Charlotte street. 2d 135 3325

POULTRY AND EGGS

FOR SALE — SINGLE COMB ANcona hatching eggs, $1.50 per setting. Special price on incubator lots. 67 High street. 'Phone 536J.

WANTED—LIVE POULTRY. HIGHest market prices paid. 'Phone 771 or apply 520 Elm street and we will call. 26d 145 3079

WANTED—LIVE HENS AND BROILers. We pay special price for this week. Call or 'phone and we will call for. 'Phone 889J. S. Cohen. 159 Charlotte. 26d-154-3374

HELP WANTED--Female

WANTED — CAPABLE MAID FOR general housework. Apply Mrs. R. A. Carman, 'Phone 216W. 3d-135-3469

WANTED— EXPERIENCED GENERal. Apply 483 Water street. 3d 136 3502

WANTED—A GOOD GENERAL SERvant. Apply Mrs. Langley, 239 Burnham street. 1d 134 239 Near top of column I 88 D,8C

FOR RENT

TO RENT — BRIGHT FURNISHED room. Central location. Board of desired. Apply Examiner. 6d 139 3513

TO RENT— THREE OR FOUR roomed unfurnished apartment; all conveniences. Also front bed sitting room with use of piano. Gentleman or business girls. 717 George street. x 3d 136 3519

FOR RENT — 4-ROOMED APARTment, heated, modern conveniences, central. Apply to Examiner for address. 6d-136-3234

FOR RENT — SMALL MODERN apartment. Apply 389 Queen street. 12d 145 3525

HOUSES TO RENT —530 ROGER ST. 97 Hunter street west. Flat over 99 Hunter street. Apply Gosselin 45 Crescent. 3d 136 3522

TO RENT—A FIVE ROOM AND bath duplex. (Upstairs). Also garage. Apply 87 London street. 6d-136-3459

TO RENT—BRIGHT FOUR ROOMed flat. Conveniences. Reasonable. suits adults. also garage. Apply 183 Antrim. 3d-134-3455

TO RENT — SMALL FURNISHED apartment. Apply 264 Hunter St., No. 5 Apartment. 6d-136 3420

FOR RENT—HEATED OFFICE ON George street. Apply 437 George street. dtf.

SMALL 5-ROOMED COTTAGE $11.60 per month. Handy to C.G.E. at the edge of city .'Phone 273J. 5d 135 3448

TO RENT — STORE ON GEORGE street, with dwelling over. Apply to 95 Hunter street west. 6d-135-2224

TO RENT—4 UNFURNISHED ROOMS south end conveniences. Good locality. Could have garden. Apply 553 Romaine street. 'Phone 1022J. 3d 136 2265

TO LET—STORE APARTMENT AND garage, Charlotte street. Routly Braund. 3d 134 3448

TO RENT— FOR JULY AND AUGust. Furnished cottage at Stoney Lake. Apply Examiner Office for address. 2d 135 3511

TO RENT— NO. 173½ SIMCOE ST. Suitable for store or office. Immediate possession. Apply 437 George street. dtf.

TO RENT—FURNISHED ROOM TOrent. All conveniences. Apply 194 Reid street. 'Phone 1574M. 3d 135 3475

FOR RENT—APARTMENT C. NOVA Scotia Apartments. Heated with hot water, and modern in every respect. Apply 437 George street. dtf.

FOR RENT—HEATED APARTMENT, Grand Central Building. Immediate possession. Apply 437 George street. dtf.

HILL, WEDDELL & HILLS

General Insurance Agency

ESTABLISHED 188?

Phone 14 124 Hunter Street West

BOARDERS WANTED

BOARDERS WANTED — CENTRAL. All conveniences. Apply 68 Murray street. 26d 156-3425

BOARDER WANTED— ROOM AND board with use of 'phone. Apply 247 Aylmer street. 3d 136 3501

BOARDERS WANTED GOOD BOARD room and meals at Chemong. Apply Mrs. True, Bridgenorth. 30 2 4 6 9 11-3334

WANTED—TWO YOUNG MEN, TO share room, with board. Use of phone and piano. All conveniences. Central, $6. Apply Examiner. 3d-135-3462

ROOM AND BOARD FOR A GENTleman. All conveniences, use of 'Phone. Apply 199 Simcoe street or 'phone 1376W. 3d 135 3482

BOARD WANTED

AT ONCE—ONE OR TWO FURNISHed rooms with or without board. for young woman and daughter with respectable family. State terms. Apply Examiner for address. Box 3491. 3d 136 3491

SITUATIONS WANTED

SITUATION WANTED— GIRL WITH Jr. Matriculation desires position for summer months. Apply Box 3451 Examiner. 3d 134 3451

WANTED — BY STATIONARY ENgineer with second class certificate Steady position. References given Address Box 3480 Examiner Office. 3d 135 3480

LIVE STOCK FOR SALE

DRIVING MARE FOR SALE — Cheap. Apply 266 Euclid avenue after 6 p.m. 3d 136 3500

FOR SALE — A MILCH COW, 560 Donegal street. 3d 136 3498

FOR SALE—3 BEAUTIFUL JERSEY heifers, two years old, one Jersey cow, just fresh, 1 Durham and Jersey, freshen soon. Apply H. Hamlin, Dixon Lane,near Wolsley street. 3d 134 3449

FOR SALE — TEAM OF BLACK horses, matched. Weigh about 2800 By auction Saturday at a.m. on Market. —W. J. Hancock. 2d-135-3478

FOR SALE

FOR SALE—TWO RUGS, 3 X 4 AND 2½ x 3. Apply 590 Downie street. 3d-135-3460

FOR SALE — A CABIN TRUNK IN good condition, used only once. Also new machinists took box. Snap for quick sale. Apply 208 Perry St, 'Phone 1178. 3d 135 3485

POMERANIAN PUPPIES FOR SALE. Thoroughbred. Price reasonable. 567 Albert street. 3d 135 3492

FOR SALE — ONE FULL LENGTH mirror, one three burner oil stove. 'Phone 1275J. 3d 136 3496

FOR SALE—RADIO POLES, 2 SEATed surrey. Apply 45 Crescent. 3d 136 3523

FOR SALE—WHITE BED, DRESSER, Wilton rug, kitchen table, etc. 'Phone 1755J. 3d-134-3458

FOR SALE—YOUNG MAN'S SPRING overcoat, $10. Apply 587 Bolivar St. 3d-134-3453

FOR SALE — TAPESTRY RUG, 2 Burner gas plate and screen door. 83 London street. 3d 136 3515

FOR SALE — SMALL REFRIGERAtor, price $11. Apply 264 Rubidge street. 3d 136 3505

FOR SALE—AT HICKEY'S SHOE store; 169 Hunter street, ladies' kid oxfords $2; strap slippers $2; sandals. $2.50. 3d 136 3520

FOR SALE—ONE 7-YEAR-OLD BAY mare; one black mare, 9 years old; one 5-year old bay horse, weight 1300; one heavy set of draft harness; other single harness; one democrat. For sale on Market Saturday. 4d-134-3417

FOR SALE—1 WATER POWER AND 1 hand power washing machine, 2 good oak sideboards, mahogany music cabinet, brass bed steads, settees and other furniture 382 Water street. J. Boorman. 3d 136 3504

FOR SALE— A BASS VIOL IN GOOD condition. Apply 314 Mark street. 6d 135 3335

FOR SALE—HEINTZMAN PIANO A1 condition, steel, brass and iron beds Wilton, Axminister Rugs, Buffet, writing desk, library table, etc. 'Phone 2090J. 4d 135 3450

FOR SALE—LADY'S SPRING COAT, slightly worn. Size 36. Apply 383 Stewart street.

TWO STEEL TIRE TOP BUGGIES, one open auto set buggy, also good light democrat. Prices very low to clear. 169 Hunter street, east.

WOOD FOR SALE — GOOD MIXED Slabs, 12", per load, $5.00; Hardwood Slabs, per team load $6.00. A. Thompson, 'Phone 1026J, 7d 134 3321

FOR SALE — 10 SLIDING COUCHES, all complete, $10.25; oilcloth yard 40 and 45c, Window Blinds green, cream and white, 79c, writing desk $14; $12 horse clippers, $7.50, two davenports, 6 sets dishes 97 and 53 pieces, 394 Aylmer street. 2d 135 3503

FOR SALE — ROCKING CHAIRS, from $2.00 up; hall racks from $7.00 up; dressers from $9.00 up; glass cupboard, $800; sideboards from $9.00 up; extension tables, $10.00 up coal oil stove, $5.00 up; beds and springs $5.00 up; writing desks, toilet sets, cook stoves, with hot front; Gramaphone. We have for sale the Harran trolling spoons also gas stove. 34 Hunter street. 'Phone 1968W. 3d-134-3447

BABY CARRIAGES, Etc.

FOR SALE—GREY WICKER BABY carriage. Will sell cheap. Apply 214 Carlisle avenue. 3d-134-3457

FOR SALE — ONE WICKER BABY carriage. One sulkey and one child's crib with mattress. Apply 471 Bolivar street. 3d 136 3495

AGENTS WANTED

AGENTS—IF YOU OWN A CAR AND are looking for a clean money-making proposition, write for particulars on our agency. Fan Flame Spark Plug Co., 3070 St. Lawrence, Montreal Que. 6d 135 2215

AGENTS SELL MEN'S SHIRTS AND English Raincoats (made-to-measure) direct from manufacturers to wearer. Experience unnecessary. Easy to earn $10 to $25 per day. Write for particulars. Biltmore Shirt Company, 232 McGill street, Montreal. 2-4-6-9-11-13-3390

MAKE MONEY AT HOME—$1 TO $2 an hour for your spare time writing show cards for us. No canvassing. We instruct and supply you with work. West-Angus Showcard Service 29 Colborne Building, Toronto. dtf

HOUSES, REAL ESTATE

CHOICE FARM OF 150 ACRES, CLAY loam in good shape. Possession any time; would take house in town for equity. Apply at once to Box 2226, Examiner Office. 6d 136 1w 2226

FOR SALE—FURNISHED COTTAGE at Stoney Lake. Apply Examiner for address. 2d 135 3510

FOR SALE— SUMMER COTTAGE AT Lancaster bridge, head of Chemong Lake, with kitchen and screened in verandah. Gravel road to door. Good fishing. 'Phone 1979W. 3d 135 3483

SUMMER COTTAGE IN SPLENDID condition. Frame; in township of Brighton, 2 acres of small fruit. Beautiful scene of Lake Ontario and surrounding counties. Very cheap for cash sale. Apply Box 3486 Examiner. 3d 135 3486

FOR SALE — 200-ACRE FARM. Township of Dummer. Large frame and 2 barns. Apply Mrs. John L. Kidd ,Warsaw. 3d-135-3403

FOR SALE— NEW HOUSE, WEST end. (Corner Hunter and Walton streets). Hot water heating, hardwood floors, built-in refrigerator, and modern in every respect. Easy terms of payment. Apply 437 George street. dtf.

FOR SALE—A SMALL HOUSE, A snap for quick sale. Small payment down, easy terms. 'Phone 1865J. 6d-136-3441

FOR SALE OR TO RENT — THE property now occupied by J. E. A. Fitzgerald. Immediate possession. Apply to 95 Hunter street, west. 3d-137-2223

TEN ACRE COUNTRY PLACE: Exceptional garden. Lots of young fruit coming on. New bungalow partly finished. Ideal place for poultry. A snap. Would consider house in city in exchange. Apply 293 Dalhousie street. 5d 135 3442

JUST THINK! WITHOUT ONE DOLlar down get a start in buying a home on a straight rental basis. 6-room, new, brick, full plumbing and furnace, hardwood floors. $35 per month. Apply 344 King street. 3d 136 3461

NOTICE

NOTICE—HENRY BROS. CARPENters and builders. Estimates given on new and repair work. Hardwood flooring a specialty. 'Phones 1024 or 2009W. 148 Murray street.

FIRST CLASS CARPENTER WISHES to meet contractors. Handle any work and men. Apply Box 3465 Examiner. 6d-136-3465

CHIMNEYS AND FURNACES CLEANed, roofs repaired and painted. 'phone 1851W. 26d 144 3065

NOTICE

CHIMNEYS BUILT AND REPAIRED. 'Phone 1851W. 26d 144 3066

NOTICE —FIRST CLASS CAR WASH ing. Snowden Garage. 'Phone 164 195 Simcoe street. R. Wright, washer. 6d 135 3406

WANTED

2 GENTLEMEN ROOMERS EVERY convenience, also use of 'phone. Apply 226 Rubidge street. 6d 134 3360

WANTED TO BUY—OUTSIDE CLOSET. Apply Box 3507 Examiner. 2 d 135 3507

WANTED — QUANTITY OF GOOD second hand woven fence wire. 'Phone 1894J. 3d 134 3452

WANTED TO BUY—6 OR 7 ROOMED house. Central location. Apply Box 3514 Examiner office. 3d 136 3514

WANTED—ONE OR TWO WASHINGS each week. Apply Examiner for address. 3d 135 3489

MARRIED COUPLE WANTED FOR light housekeeping. Apply 250 Romaine street. 3d 137-3379

WANTED — RAGS, BONES, OLD stoves, copper, brass, zinc, rubber, auto tires, wood ashes. Will send a man and clean your cellar or ash house, free of charge. Address Stevens, 364 Mark street, or 'phone 2093. 26d 2066

CHINA PAINTING

Mrs. Langley McCarthy Teaches Biscoffs' New and Beautiful Work in CHINA PAINTING

JOPLING'S NORTH STORE

461 GEORGE - PHONE 275

EXTRA VALUES IN CHOICEST MEATS

Quality Beef

MEATY OVEN ROAST	lb. 15c to 18c
MEATY ROAST BEEF	18c
BONELESS RUMP ROAST	lb. 20c
CHUNKY ROUND STEAK ROAST (No Bone)	22c
SIRLOIN ROAST	lb. 25c
SIRLOIN ROAST (Rolled)	lb. 30c
PRIME RIBS (Rolled)	27c
PLATE RIB ROLLED ROAST	14c
MEATY STEWING BEEF	10c
THICK RIB BOILING BEEF	12c
HAMBURG STEAK	2lb for 25c
BRISKET	8c
BONELESS STEWING BEEF	12½c

Five Specials

BONELESS CORNED BEEF	lb. 15c
BONELESS PEAMEAL PICKLED BACK	lb. 30c
CHOICE CREAMERY or DAIRY BUTTER	lb. 32c
DAVIES' PURE LARD	2 lbs. 35c
SHORTENING	lb. 15c; 3 lb. pail 45c

Tasty Pork Cuts

MEATY SHOULDER ROASTS (Young and Choice)	15c
SHOULDER CHOPS	20c
TOP SHOULDERS	18c
STREAKY PORK (Sliced or Whole)	18c
TRIMMED LOIN CHOPS	25c
FRESH HAM ROASTS	18c-20c
BACON, HALF OR WHOLE	28c
SAUSAGE	2 lbs. 35c

Choice Veal

MEATY SHOULDER ROASTS, lb.	15 to 20c
RUMP ROASTS, lb.	20c
STEWING VEAL, lb.	10c
LOIN OF VEAL	25c
FILLET OFF LEG	28c

CASH and DELIVERY

C.N.R. WILL SEND A REPRESENTATIVE

Mr. G. N. Gordon Receives Word From Sir Henry Thornton—

Mr. G. N. Gordon, K.C., M.P., has received word from Sir Henry Thornton, president of the Canadian National Railways, that he will arrange for a representative of the National Railways to attend at Rochester, June 11th, in connection with the automobile ferry service which the Chambers of Commerce at Peterboro, Cobourg, and Rochester have united with the Automobile Leagues in an effort to arrange for automobiles to come over on the ferry from Rochester to Cobourg.

It is hoped that this would add much to the Kawartha Lakes district tourist season, and Mr. Gordon was asked to obtain the assistance of the Canadian National Railways, who control the ferry.

By substituting a specially shuffled pack of cards, clever thieves carried away 180,000 francs from the Monte Carlo Casino recently.

HELP WANTED—Male

WANTED — A RELIABLE SALESagent for every unrepresented district to sell our well known fruit and ornamental trees. Good pay, free equipment. We grow in our six hundred acre Nursery the stock we sell. Our agency is valuable. Write Pelham Nursery Co., Toronto. 26d 155 3391

WANTED— EXPERIENCED PAINTers. Apply G. H. Duncan, 270½ Charlotte street. 3d-134-3446

WANTED — EXPERIENCED FARM hand. Must be expert teamster. Apply C. E. Deck, R. R. No. 5, Peterboro. 3d 136 3517

NURSES WANTED

The Ontario Hospital Training School for nurses offers a full course in nursing covering a period of three years.

The following renumeration is paid per month, First year $25.00 Second year $30.00. Third year $35.00, with board, uniform and laundry.

For further particulars apply to Dr. F. MacNaughton, Medical Superintendent, Ontario Hospital, Brockville.

6d-135-3259

VOICE OF PEOPLE

A REVIEW—WHERE ARE WE GOING—

By David Lloyd George.

This book has just been published and it presents a review of conditions in the world now and before the war which may well make humanity despair of the future. He asks and asks repeatedly in the course of this powerful work what good the churches are doing. That had no more influence in staying the awful and murderous conflict than if they were not in existence. The author lays down clearly the true causa causans of the war which was the hatred and distrust of nations for each other. He looks at the great question in a large way as if indeed he had opened his office window and looked out upon the whole world.

Records now coming to light records that are beyon dispute, show that the Kaiser was amazed at the idea of Austria's going to war over the Serbian murder because Serbia humbled herself and promised ample reparation. But the records disclose also that Russia, smarting under the defeat of the Russo-Japanese war, was bound to get her honour back by beating somebody and what more splendid opportunity could there be than in a war for Pan-Slavism, ending in what Russia lost in the Crimean War, a free entrance into the Mediterranean Sea, and a voice in the affairs of the Western world. Russia had actually mobilised and despatched her eastern cossacks to the western front months before the Serbian tragedy, and the declaration of war. But when people as Lloyd George so forcibly points out are being suppressed and insulted, despoiled and trampled upon they will turn at the first chance and the murder of the Austrian Crown Prince at Sarajevo furnished the chance. France could never forgive the loss of Alsace and Lorraine. Why? Because it was an attempt to cripple France forever. It did not punish her and yet give her a chance to rise again. It sought to ruin her and it nearly did. The Greek hated the Turk with whom he has had an age of scores to settle. An armed and angry Europe was waiting for a chance to go to war, and no loss, not even the loss of ten million men and the peace and prosperity preceding it has taught any lesson. They are still ready and will be ready for another fight, and for all that 'may come of it—so long as injustice remains unrepaired. Note that. So long as justice is sacrificed to the haughty, self-will and self-interest of a stupid and malignant humanity so long will war stand like a spectre of the king of hell in the offing waiting for his victims. But some will say, how fortunate we are in America. No injustice here. No self-will, no self-interest. Nothing but a most scrupulous regard and respect for the rights of others! The very people who prohibit the exercise by decent people in their private lives of the free choice and free conduct of model citizens which all such are entitled to if there is to be a world at all—are crying out over the injustices and the insults wrought by others when they themselves are the most guilty of all.

If then, as Ll. George says, wholesale murder and the fury of unrestrained strife is the sure and certain penalty of injustice and insult far more than of trade loss or commercial rivalry, what hope is there anywhere where the self-praisers and modernists of America are the most infamous and insulting of the lot. Read this book. Let us all read it. If we have any brains left it cannot fail to do us good and possibly, but only possibly, it may avert the war coming in America.

A free citizen in his private individual capacity is entitled to his freedom and when his neighbour with an unparalleled impudence seeks to destroy that freedom on pretence that what he says must be obeyed we are not far from another war, the like of which for hatred and revenge will possibly never heretofore have drenched the earth with blood. Without liberty it is better to be dead. True men have always thought so and will continue to do so.

The following extract from the book ought to be read and digested by all people who are capable of realising that their say-so is not the only thing on earth:

"Peace is only possible when you introduce into the attitude of nations towards each other principles which govern the demeanour of decent people in a community towards their neighbours. If international methods were introduced into the dealings of neighbours with each other life would become unbearable. . . . As a matter of fact man is only half civilised. In international matters he is still a savage—in his heart he recognizes no law but that of force."

The man who recognises the law of force as the proper weapon to apply to normal people is a savage. So says Lloyd George, and he might have added that he is in heart a weakling and a coward as well.

—J. H. Burnham.

Grey Hydrated Lime

For

Brickwork, Stonework Plastering

Per Ton

$16.50

Robt. Hicks & Co., Ltd

256 CHARLOTTE STREET

'PHONE 47 OR 48

FOR SALE

BRICK, 7 rooms, 3-piece bath, furnace, hardwood floors $3700

BRICK, 7 rooms, 3-piece bath, hardwood floors, hot water heating, sun room; easy terms. make offer $6000

FRAME, 6 rooms, 2-piece plumbing, lights and gas; good lot; best of location $2100

BRICK, 7 rooms; all modern, hot water heating; garage — $3700

BRICK, 10 rooms, hardwood floors, furnace, 3-piece bath, lights and gas; large barn and shed, double lot; would make ideal duplex, central $5800

M. STOREY 190 Charlotte S Phone 1623J

Lorne Webster, Agent, Phone 1415j

DAVIS-THOMPSON COMPANY, LIMITED

Insurance and General Agency

433 GEORGE ST. PHONE 40

FOR SALE

Cottage, containing 6 Rooms; completely furnished, with 5 Lots; situated about 3-4 mile from Burleigh Falls Hotel; ideal summer home; price reasonable, and terms to suit purchaser. Price, $2,000.00

Brick House, containing 7 Rooms, modern, large lot, situated centrally. Price $4,000.00

Brick House, containing 7 Rooms, modern except furnace, large lot, situated on Water Street, north, good terms. Price..... $3,500.00

Brick House, containing 7 Rooms, modern, large lot, with garage, centrally located, on Stewart Street near Hunter Street $6,000.00

Brick House, containing 7 Rooms, modern, new Hecla furnace, large lot, with considerable fruit bushes and garage. Price $4,000.00

For inspection and particulars, apply

J. T. O'Connell & Co

136 Hunter Street

'Phones: Office 376; Residence 1358

WE wish to announce that we have again reduced the price of coal. Best grade

	PER TON
Anthracite at	$16.00
Hillman Coal	13.75
Best Grade Coke	13.75

Order next winter's supply

Prompt service.

ALL COAL SCREENED

HILLMAN COAL CO.

AGENT:

Cooney & Jopling

Office: 239 Charlotte Street. Phone 360. tf

HOME BARGAINS

$2,700.00—House. Convenient to factories. $300.00 cash, balance in rent.

$3,500.00—Red Brick House, hardwood, 4 bedrooms, garden. Terms could be arranged.

$3,500.00—White Brick House, $500. cash secures this or exchange lots with cash.

$2,300.00—Bungalow, 3 bedrooms. Would consider city property.

$4,300.00—Stucco house with fireplace, best of finish. Extra lot $500.

J. A. JEFFRIES

New listing solicited.

294 Stewart Street. 'Phone 1569J

Real Estate Bargains

100 acres splendid soil, 5 miles out. Good buildings. Will exchange for city property.

50 acres, clay loam, fair buildings. Crop and implements included. This is a bargain.

7-roomed Brick House, all conveniences. $200. Terms.

9-roomed, Solid Brick House, all modern. Harwood floors. Two mantels. Situated one block from business section. $6,000.

D. MAHOOD

421 George Street. Phones

Office 2245W Residence 1131W

NOTICE

We are taking orders now for Standard Anthracite

NUT COAL $15.75 Per Ton

Put in your winter's supply now.

264 Simcoe Street.

A. LOW & CO.

'Phone 697. - - N. & Hol. 1027

Telephone 780 When You Want Your

PIANO ORORGAN TUNED

Player Pianos A Specialty.

All Work Guaranteed.

W. H. CUNNINGHAM,

560 Weller Street

Renew Your Subscription.

4% INTEREST, compounded Half-Yearly, Paid on Deposits

One Dollar opens an account. Special facilities afforded Depositors for the convenient transaction of their business, and accounts are subject to cheque withdrawal.

For Sums of $100 and upwards this Company's Debentures are issued in terms of one to five years.

Bearing INTEREST Half-Yearly at . . . 5%

435-437 George Street

PETERBOROUGH

THE GUMPS—RETRIBUTION

GOVERNMENT ASKS RENT OWNERS WILL NOT PAY CROW BAY BOAT HOUSES

Notice Received Orders Removal of All Houses and Craft From His Majesty's Property--Invite U.S. Tourists and Bar Canadians.

NEW SOURCE REVENUE

CAMPBELLFORD, June 6. — Owners of boat houses that are located on Government land at Crow Bay, have received peremptory notice on Thursday from J. W. Pugsley, secretary of the Department of Railways and Canals at Ottawa, to pay their rent by the first day of July, and that failing to do so they will be required to vacate their premises.

The notice that has been received by one boathouse owner, a specimen of those sent to the others, is as follows:

"You are hereby required to pay, on or before the first day of July next, to the Department of Railways and Canals, the sum of $23.40, being rental for the three years ending on the 31st day of March, 1925, for Trent Canal land occupied by you as a boathouse site at Campbellford, and for the boathouse privileges connected therewith, failing which payment by the first day of July next you are required, on or before the first day of August, 1924, to remove from the lands and premises of His Majesty, the said boathouse and all floating craft, material, effects and things whatsoever unto you belonging or under your control, leaving the said lands and premises of His Majesty in a neat and tidy condition.

"In the event of your failure to pay the rental as aforesaid or to remove your boathouse and other property from the lands and premises of His Majesty on or before the date above mentioned, the said boathouse and all floating craft, materials, and effects and things whatsoever unto you belonging or under your control and being on the lands and premises of His Majesty, shall be removed therefrom by His Majesty at your cost and expense."

These notices were not sent through the mail, but were served on each of the twelve owners by James Sanders, an officer of the Department.

Interested Parties.

The residents of Campbellford who own boathouses in Crow Bay are as follows: Mason Adkinson, W. I. Stillman, F. J. Smith, C. W. Smith, R. H. Cole, Thomas Cole, Charles Neill, C. S. Gillespie, A. S. Reindeau, Thomas Dunk, A. P. Hind, and James Massie.

The land occupied by each boathouse has a frontage of 12 feet on the Trent Canal and the rent charged figures out at 65 cents per foot front. James Massie's boathouse, however, stands broadside to the canal, giving him a frontage of 24 feet, so that his yearly rent will be about $15.00, or double that of his neighbours.

Dispute Is Revived.

The serving of these notices revives a dispute between the owners and the Department, which was started last year, and which was taken up by the Town Council and the Chamber of Commerce. The boat-houses have occupied their present position for years, but no attempt was ever made to collect rent for the sites until 1923. When the owners united in a protest to the Department, the latter replied that the Government was seeking new sources of revenue, and for that reason it was felt that public land so used should be made to yield some return.

C. S. Gillespie went to Ottawa on behalf of the owners to interview the Government, but no decisive answer was received at that time.

The Department claimed rental for the years ending on March 31st, 1923, and 1924, but this has never been paid. The claim is now extended to include the year ending March 31st, 1925.

The owners will call a meeting to discuss this new aspect of the affair.

The rental is regarded as excessive by the owners when compared with that paid by the Government for land occupied by the Department of Railways and Canals and belonging to the town, the site for which the boathouse stands being held by a 99-year lease at a rental of $100 a year. The land occupied by the 12 boat-houses is less than one acre in extent, and the rent charged places the value of this land with the worthless for agricultural or any other visible purposes, the owners of the house claim, at $1,400, the rents yielding interest on that amount at current rates.

The owners claim, too, that the Department of Railways and Canals spend money to induce American tourists to visit this country and use the Trent Canal for their pleasure craft, while at the same time placing a house tax on one of the leading inducements to attract visitors to this section.

SENATE OPENS MARINE CASES

More Criticism Levelled At the Canadian National System.

OTTAWA, June 6 (Canadian Press). —When the resolution was reached in the Senate yesterday, asking for a special committee to inquire into and report on the charges levelled against the administration of the Canadian Government Merchant Marine and Canadian National Railways by Senator Taylor, Hon. Mr. Dundurand, Government leader, proposed that a committee of three from each side of the House be appointed to review the report of Mr. Temple, C.N.R. counsel, who had investigated these charges, and to report to the Senate the advisability of proceeding further. He said Mr. Temple had arrived in the city and his report had been submitted to Sir Henry Thornton and was now in the possession of the Minister of Railways. The evidence is of two thousand pages, and Mr. Temple's conclusions cover an additional seventy-five pages.

Senator Dundurand expressed the opinion that this would expedite matters.

Senator Taylor objected, claiming that Mr. Temple was an employee of the railway, and in his inquiry had ignored material witnesses. He said: "The report was in the same category as loaded dice in a gambler's hands."

Senator Robertson suggested that Senator Taylor be handed the report and decide whether it was satisfactory or not, but Senator Dandurand thought this would not be fair to Mr. Temple.

Senator Lougheed also thought that Mr. Taylor should have the report.

Senator Dandurand stated that he would lay the report on the table, and that the debate should be adjourned until the following Tuesday.

Senator Taylor, before adjourning the debate, said that he declined to place any reliance on a report made under circumstances that would not arrive at the real facts of the case. He said that Sir Henry Thornton had received word from Vancouver that the investigation was simply a farce. Senator Taylor then instanced the failure to summons material witnesses in the case of the charges of stealing at the Government docks in Vancouver, and also in the charge on the Government steamer "Canadian Farmer," when no repairs were necessary. He had furnished Mr. Temple, he claimed, the names of witnesses in both cases, but their evidence was disregarded. In another instance, he said that a Canadian National investigator, who was appointed by the President to review charges, began work on December 6, 1923, and made a report, and on account of this report was dismissed on December 26. He further claimed that there were scores of reports in existence exposing the "rascality" going on.

Senator Taylor then adjourned the debate until Tuesday next.

AWARDED $2,500 IN LIBEL ACTION

Sir Sankaren is the Author of a Book That Charges Sir Michael O'Dwyer With Many Atrocities in India.

LONDON, June 6. — The libel action brought by Sir Michael O'Dwyer, former Lieut.-Governor of the Punjaub, asking damages against Sir Sankaren, former member of the Executive Council of the Viceroy of India, has ended ater a 26-day hearing, with a $2,500 verdict, and costs, or Sir Michael, who alleged he had been accused of "methods of terrorism" and with responsibility for the "atrocities" at Amritsar, in a book written by the defendant.

The whole case turned on the Amritsar affair of 1919, in which several hundred natives were shot down by the military.

Si Sankaren is the author of a book entitled "Ghandi and Anarchy," in which Sir Michael O'Dwyer set forth in his action he was accused of methods of terrorism in recruiting for the Army during the war and of being responsible for "atrocities" at Amritsar and elsewhere.

The case turned into a protracted discussion as to whether General R. E. H. Dyer, then Commander-in-Chief of the Forces in India, was justified in the orders which led to the so-called Amritsar massacre and how far Sir Michael was responsible for General Dyer's action.

SILVER PLATE STOLEN

MONTREAL, June 5. — Three thousand dollars worth of jewellry and silverware were stolen from the apartment of C. H. McDonough, of this city, yesterday afternoon when unknown thieves broke into the premises with false keys and ransacked the place.

CHEAPER POWER THE OBJECTIVE

Municipal Power Union Met At Prescott and Discussed St. Lawrence Issue.

PRESCOTT, Ont., June 6.—Reorganization of the Eastern Ontario Municipal Power Union, formed in 1919 with the object of obtaining a large quantity of cheaper hydro power for the eastern section of the province, was effected here yesterday, delegates being present from various municipalities east of Frontenac County.

Hon. Dr. Johnson D. Reid, former Minister of Railways and Canals, expressed the opinion that the work of developing power upon the St. Lawrence and improving its navigation should be proceeded with at the earliest possible moment and declared that the municipalities which would derive benefit from such development should insist that not one horsepower so developed should be exported by license or otherwise. He stated that the development at Cedar Rapids, Que., from which power is furnished the St. Lawrence system of hydro, while generally believed to be owned in Montreal, was in reality owned by the Standard Oil interests who desire to export to the United States all the power that they can obtain. The United States government sharing in the cost of the undertaking as had been agreed upon, Senator Reid estimated the cost to Canada deepening navigation and developing 600,000 horsepower on the St. Lawrence at $50,000,000. He suggested that every constituency in Ontario east of Toronto should form a deputation to wait upon both Federal and Provincial Government and "demand their rights."

The association placed itself on record as supporting the public ownership of water powers in Ontario and their administration by the Hydro-Electric Power Commission, especially those in Eastern Ontario.

Hon. G. Howard Ferguson will also be memorialized by the association to appoint a representative of Eastern Ontario, where the great proportion of future hydro development will be centred, upon the Hydro-Electric Commission.

Officers were elected as follows: President, Mayor W. B. Reynolds, Brockville Ont.; Vice Presidents, N. W. Beach, Winchester, R. T. Nicholson, Lancaster, A. C. Fetterley, Cornwall, W. P. McCarthy, Prescott, J. N. Campbell, Kingston, E. O. Bertrand, L'Original, P. Lafleche, Casselman, A. Munroe, Beachburg, W. A. Nichols, Carleton Place, H. Craig, Northgower, W. Douglas, Perth, David Barr, Renfrew, G. C. Cumming, Lyn; Secretary Treasurer, A. L. Darquharson, Brockville; Executive Committee, A. C. Casselman, Prescott, G. H. Challies, Morrisburg, J. M. Dobbie, Brockville, M. B. Holmes, Athens, W. J. Wilson, Gananoque.

Sir Adam Beck

Eastern Ontario very earnestly desires more and cheaper power at the earliest possible moment. This fact was emphasized last evening, when a large audience heard the power knight of Ontario tell of the growth of Hydro enterprise in Ontario and that the Federal Government had conceded the rights of the province of Ontario in respect of its water powers, on navigable streams.

Sir Adam announced that at the interview in Ottawa yesterday with Hon. George P. Graham, Minister of Railways and Canals, and Hon. Charles Stewart, Minister of the Interior, the Ministers conceded to him on behalf of the Federal Government full rights of Ontario as to the use of its water powers "without litigation". Sir Adam also made it know that plans of the Hydro Electric commission for power development at Morrisburg had been registered, a step which was equivalent to expropriation of the property necessary for the project. He made a strong appeal to the federal government to approve of those plans so that the work could be begun very soon. He denounced the Chicago diversion and said that when a nation signed a treaty that nation would be expected to see that the treaty was not violated.

Referring to the speech of Hon. G. Howard Ferguson on April 1, 1916, in which Mr. Ferguson spoke of the people of Western Ontario, having many millions invested in Hydro Electric Power and said they owned that system "lock, stock and barrel," Sir Adam said: "I hope Premier Ferguson will adopt and carry out the same policy to-day in development on the St. Lawrence and Ottawa Rivers, and that you people will own this system lock, stock and barrel."

CUSTARD ICE CREAM

Scald 1 quart of thin cream or rich milk, and add from 6 to 12 egg yolks slightly beaten with 1½ cups sugar. Cook over hot water, stirring constantly, until smooth and creamy. Cool; add 2 easpoons vanilla and freeze.

A teaspoonful of paraffin in the washing tub lightens work, while the same amount in a bowl of starch will prevent the irons sticking when starched things are being ironed.

TRUE BILLS

(Continued from page 1.)

so he was taking no additional risk in murdering the boy victim.

State Attorney Crowe said he would ask the next session of the Illinois Legislature to modify the statutes so that kidnapping for ransom will not be punishable by death. He believes that under existing laws a kidnapper has no inducement to return a child alive.

Armed Men Guard Exhibits.

Armed guards have been set over the elvdence, which includes the blood-stained clothing worn by the Franks boy, the tape-wrapped chisel with which he was killed, and remnants of an automobile robe in which his body was wrapped.

State attarneys are not sure the signed shorthand notes of the confessions of the youths would be admissible at their trial, but believe the chain of evidence against them otherwise is complete.

INCORRIGIBLE AT SCHOOL.

KALAMAZOO, Mich., June 6. — Richard A. Loeb, one of the murderers of Robert Franks, betrayed incorrigibility and irregular tendencies seven or eight years ago, Dr. Allen Hoben, president of Kalamazoo College, said yesterday.

At that time Dr. Hoben was Professor of Sociology -- the University of Chicago. To him one day came A. L. Loeb, millionaire father of the boy, who asked him to become the tutor of Richard, who was alarming his father by his irregular tendencies.

"While my time was so occupied," Dr. Hoben said, "that I could not grant his request, I did suggest he send his son to a phychopathic institute for examination. I do not know whether that advise was followed."

TOO MUCH MONEY.

ATLANTIC CITY, N.J., June 6. —"Too much money and too many opportunities to indulge in their own mental weaknesses."

This, in brief, is the reason leading to mental depravity which caused Nathan Leopold and Richard Loeb to kidnap and murder fourteen-year-old Robert Franks in Chicago, in the opinion of Dr. T. J. Currie, of the Willard State Hospital, Seneca County, N.Y.

Dr. Currie, here attending the convention of the American Psychiatric Association, analysed the cases of the two brilliant young student murderers as follows:

Far From Being Morons.

Leopold and Loeb are abnormally intelligent, but with perverted ideas of life. They are not morons and are not subnormal, but are 'mentally depraved.'"

Natural tendencies to have depravity have been accentuated by their mode of living — too much money, too much opportunity for indulging in weaknesses.

Super-intellectuals who murder for a thrill are the logical result of mental conditions which begin in children with the desire to kill animals or inflict pain upon them. Taken in time such children can be cured. Let follow their natural bent, they become murderers.

FIRE DESTROYED A NORWOOD HOME

Elezer Kelly and His Wife Rendered Homeless by Fire Fiend This Morning.

NORWOOD, June 6.—(Special to The Examiner.)— The home of Elezer Kelly, on the outskirts of the village on the Belmont road, was burned to the ground this morning at 3 o'clock with all its contents.

When the fire department arrived the fire had such a grip on the frame building that nothing could be done to save it. The old apparatus, which the firemen will discard next week for a new outfit, was useless before a fire of this size.

Mr. Kelly is an elderly man and the fire has been a great blow to him. In it he lost everything, and he and his wife have been rendered homeless, with only a very little insurance from the house. The owner had just spent $450 on repairs.

It is not known what caused the fire, but it is thought that it may have originated with a spark from a small fire that burned in the heater yesterday evening.

ALBERTA SELLS BEER.

EDMONTON, Alta., June 6. — The selling of beer by licensed hotels throughout the province starts today. The first licenses were signed yesterday by the chairman of the liquor control board, R. J. Dunning.

In the Middle Ages cats were always kept in convents.

LIBERAL POLICY A NATIONAL ONE

Premier King Addressed Gathering of Women At Convention In Ottawa.

OTTAWA, June 6 (Canadian Press). —The Liberal policy was a truly national policy, Premier King told a gathering of women representing women's Liberal organizations from all parts of Canada in convention here yesterday. Great advantage was coming to the country through the exercise of the franchise by women. Women could regard the policies of parties in the light of the effect such policies would have upon the home, said the prime minister.

The gathering, he said, was most encouraging to members of the government. It spoke for the determination to promote a great crusade on behalf of all the things which Liberals stood for. The prime minister reviewed the problems which had confronted the present government on assuming office. The three budgets introduced had shown a reduction in the public debt and in the latest budget a surplus had taken the place of deficit.

The Liberal party was consistent in its tariff policies with the Laurier-Fielding tradition. Tariff was fundamentally a tax. And protection meant taxation. The Liberal party principles stood for the lightest possible burden on the necessities of life and the instrument of production. There was a great need for educational work in explaining to persons employing the franchise for the first time these fundamental principles.

OTTAWA, June 6.—Women should have the franchise on their merits and they would make an improvement in national life, was the contention of P. F. Casgrain, Liberal whip for Quebec, who spoke at the convention of National Federation of Women's Liberal Clubs, which opened here this morning. The convention, which has attracted a representative gathering of prominent Canadian women, was presided over by Mrs. A. M. Beaton, Toronto, president of the Ontario Women's Liberal Association.

Mr. Casgrain expressed the hope that women's influence would sweeten and enhance public life. The women had not as yet obtained the franchise in provincial matters, but prospects were brighter.

An appeal to the women to make Canada a greater nation was made by James Malcolm, M.P., Liberal whip for the province of Ontario.

The convention continues this afternoon.

GOOD NEWS FOR AILING WOMEN

Much has been said for and against proprietary medicines by the medical profession. It will interest every woman to know that in a recent country wide canvass of over 121,000 purchasers of Lydia E. Pinkham's Vegetable Compound as to the results received from its use, the replies received showed that ninety-eight out of every one hundred women had been benefited by its use. Therefore every sick and ailing woman owes it to herself to give this remarkably successful remedy a fair trial.

REGINA MAN GETS THREE MONTHS FOR BOOTLEGGING

REGINA, Sask., June 6.— By dismissing the appeal and characterizing the former penalty, an $900 fine, as a trivial license fee, Mr. Justice Taylor, in King's Bench court to-day upheld the Saskatchewan Temperance Act conviction on a chargeof keeping liquor for sale against Zieu Natanson and sentenced him to three months' imprisonment in Regina jail without the option of a fine. The case is the outcome of a raid on Natanson's premises when documents and liquor were seized. Natanson subsequently laid a charge of theft against the chairman of the Liquor Commission and also the chief enforcement officer. These charges were dismissed.

RESTRICTION TO IMPORT LIQUOR SOUGHT BY ALTA

EDMONTON, Alta., June 6.—Restriction of the right to import liquor into the province is being sought by the Alberta Government through legislation in the Dominion Parliament. An amendment to the Canada Temperance Act has been prepared and will be introduced at Ottawa as a Government measure, its purpose being to give sole rights of importation to the provincial governments or boards in provinces where the people have voted on the question and where Government control of liquor is in effect.

MYTROB SKROMDA FOUND NOT GUILTY OF MURDER

WINNIPEG, June 6. — Mytrob Skromda, charged with the murder of Sedori Dymuriak at Stuartburn, on March 11 last, was yesterday found "not guilty" by the jury which was out slightly more than an hour.

NEITHER PARTY

(Continued from page 1.)

ufacturer of dishonesty. It showed the absolute antipathy of that member to the Canadian manufacturers.

Had Dumped Coke

The question of coke imported into Hamilton recently, purchased in the United States at $6.50 a ton and assessed under the dumping clause at $7.50 next came up. Mr. Bureau said this coke was sold at less than cost by a firm which had over-produced. It was a clear case for invoking the dumping clause.

Next came the question of apples imported into the prairies from Washington State, and assessed at $1.15 a box while they were selling in Washington at 85 cents and in British Columbia at 95 cents. Mr. Bureau said he had been informed in Washington last year that Washington growers sold their prime pick at such high prices in the eastern markets that they could afford to feed to the swine such apples as they sent to Canada. The Minister had thereupon taken steps to stop the dumping of inferior fruit and to give Canadian growers a chance.

Several Progressives testified to the excellence of the Washington fruit they purchased and said Mr. Bureau had been misinformed.

During an argument by John Evans (Progressive, Saskatoon) criticizing the administration of the dumping duty, L. J. Ladner (Conservative, South Vancouver) asked Mr. Evans whether his argument did not lead to the conclusion that the dumping duty should be wiped out.

"I should say it should," was Mr. Evans' reply.

D. W. Warner (Progressive, Strathcona) also advocated the abolition of the dumping duty. He said the westerner wanted to get apples either from Ontario or British Columbia.

"Some of the apples from Ontario," he said, 'are very good. We find the first layer all right. I don't want to reflect on the Ontario apple grower," he added. "I dont' know whether the apples were packed by an apple raiser or by a high protectionist.' "

Hon. H. H. Stevens (Conservative Centre Vancouver) claimed that when the dumping law was not in effect American fruit-growers were using Canada as an overflow market after the American market was saturated.

The Okanagan Valley growers were highly organized and efficient in their marketing but the fair administration of the dumping clause was absolutely essential to thousands of fruit growers in that section.

MILLERAND'S

(Continued from page 1.)

continue his consultations this evening."

Herriot's Rejoinder.

When M. Herriott was informed of the President's communique, he issued the following rejoinder:

"It is not for me to discuss the terms of the official communique which the Elysee drew up itself after my interview with the President of the Republic. To tell the truth, the first part of the conversation dealt less with a programme than with a certain number of questions of national interest which could not give rise to any contest. Furthermore, my programme has been published and the President was kind enough to tell me he was not ignorant of it.

"It is perfectly true I had to tell the President that, having defended the Left bloc during the entire electoral campaign, I could not dream for an instant of forming a ministry outside those Left groups, whose decision as to the President's constitutional role had recently been published. Finding myself in the presence of a state of things which did not permit of the formation of a ministry sustained by a majority of the Left, I could only decline the mandate offered me."

The opinion is prevalent in political circles to-night that the solution of the problem may not be reached for a week.

Millerand's Choice.

According to well-informed observers, two solutions remain open to M. Millerand, the first, the organiztaion of a ministry which would present a presidential message to both Houses and force a test vote, thereby placing responsibility for the crisis on Parliament; the second, as the Radical press suggests, confiding the Premiership to some National Bloc leader, such as Andre Maginot, and sending him into the Chamber empowered to prorogue the House immediately. In this latter way, M. Millerand would gain at least two months' delay under the law, as the Chamber could not be prorogued until January 1, 1925, but if a majority of the deputies demanded that it be reconvened the President of the Republic would be bound to accede to this.

Psychologists say a man never craves for a smoke so much as when he is reduced to his last match.

Superior in every way

Three kinds — Black - Green - Mixed .59

FOR THE JUNE BRIDE
Hotpoint IRON
The STANDARD BY WHICH ALL OTHER IRONS ARE JUDGED

NO home is complete without an electric iron.
The Hotpoint, with its exclusive thumb rest, is your logical choice. Over 300,000 used in Canadian homes.
For sale by dealers everywhere
H14B
Hotpoint Division of Canadian General Electric Company, Limited.

Campbell & Best — We handle and recommend the Hotpoint Iron. 134 HUNTER STREET

Hotpoint Appliances Sold at 418 George Street Phone 798 — Grant & Thorpe

Peterboro Utilities — Sell Hotpoint Appliances 135 Simcoe Street. Phone 1218

Buy Your Hotpoint Home Conveniences in our Economy Basement. — J.C. Turnbull Co., Ltd.

McNabb's
A Specially Prepared Event
Summer Dresses
Cotton Crepe - Voile - Gingham
$7.95
Offering a collection of Dresses in all the new shades, styles and trimmings. Representing our policy of presenting a superior type of merchandise at a moderate price. *Sizes for Women and Misses.*

Delightful Frocks of Gingham for Summer . . . $4.95
A Group of cool Frocks, at this noticeable low price. We emphasize the fact that every Dress is up to the McNabb standard in style, quality and workmanship. Every summer color is included in the assortment. *All Sizes*

NEW FLANNEL FROCKS
$9.95
Contrasting piping on the belts, pockets or collars. Colors of Jade, Poudre Blue, Sand, Gold and Helio.

The J.A.McNABB Co. LTD.
PHONE 395
Eastern Ontario Chain of Ladies' and Misses' Ready-To-Wear Stores
PETERBORO - BELLEVILLE - KINGSTON - BROCKVILLE

AMES HOLDEN TIRES
Made by Ames Holden Tire & Rubber Co. Limited
KITCHENER, ONTARIO
will give you more miles for each dollar of cost—prove it—test them with any other tire and
"Compare the Wear"
Duffus Motor Sales Co.
Gillespie Bros.
PETERBORO

YOUR SPRING SUIT
To be well-dressed, your clothes must be tailored right. We are specialists in our line. Cleaning and pressing in connection.
R. R. HUTTON,
Front St. Campbellford.
tu.-s.-144.

MISS OULTON
Announces that she is prepared to interest all looking for smart, up-to-the-minute headwear, at popular prices. All the latest styles are kept in stock. Call and see for yourself. Phone 371. Front Street, Campbellford.

THE EXCLUSIVE
Ladies' Wear Store
J. LOFCHY, Propr.
Also full line of Dry Goods and Children's Wear.
'Phone 388, Front St., Campbellford.
tu.-s.-144

SHOE REPAIRING
Old Shoes made like new. Power Driven Machine pu- finish on our work.
ED. HENSON,
Tice St., near Methodist Church.
Campbellford
'Phone 315. t.s.-121.

The Evening Examiner

PHONES—Editorial 1601. Business Office, 1600. Private Branch Exchange to all Departments.

The Examiner is a member of the Audit Bureau of Circulation.

The Daily Examiner, published every lawful evening, by The Peterborough Examiner, Limited. Office, 419 George street. $6.00 per year, delivered in city; out-of-town subscribers, by mail, $4.00 a year.

The Weekly Examiner, published every Thursday. Subscription price $1.50 a year.

U. S. REPRESENTATIVES.

Special U. S. Representatives—W. H. Stockwell, 629 People's Gas Building, Chicago, Ill.

New York—Chas. F. Miller, 225 Fifth Avenue.

Advertising Rates on application.

R. M. GLOVER, Managing Director.

FRIDAY, JUNE 6, 1924.

WHAT VALUE IS THE FRANCHISE?

Apparently Newfoundland suffers from the same lack of interest on the part of its citizens in the selection of Governments as do most of the Provinces of Canada.

The general election on Monday, in which the Opposition Party was successful, was marked by a very small vote in nearly every district, and it is explained that the Government scandals of last year had so disgusted the people that they refused to turn out to vote.

It would be natural to think that the revelations of misconduct by public men would have a different effect upon the electors, and that they would be eager to show their condemnation of such actions and to have a voice in selecting a new administration that would provide honest and efficient government.

The Newfoundlander, however, does not seem to be any more concerned in the choosing of a Government party than are many people of Ontario.

Thousands remained away from the polls on Monday, and a decrease in comparison with other elections was reported from almost every district.

It is a strange thing that, although the average man would bitterly resent any attempt to rob him of the franchise, there are hosts of electors who rob themselves of their privilege as voters by refusing to exercise the franchise.

This indifference on the part of so large a percentage of the citizenship has long been a problem in Ontario, and it is evident that the people of Newfoundland are equally as lax.

THE GOVERNMENT PLAN.

The Federal Government has announced the details of its proposed scheme of Government bank inspection, and the Examiner is sure that the plan will be accepted as likely to provide greater protection for depositors and to restore confidence in Canada's banking system.

The Government proposes to appoint a general inspector of banks who is to be given wide powers.

At least once a year he will examine the head offices of all the banks, and he will have the power to investigate any branch that he desires to examine.

He also will have authority to examine the general manager or any official under oath.

Further, there is provision made for winding up a bank that is in a dangerous financial condition—something that up to the present has been lacking.

The machinery is not complicated.

The Minister of Finance, on receiving a report from the general inspector that a bank is insolvent, will not have to wait for the bank to suspend payment, but may request the Bankers' Association to appoint a curator.

That, of course, would prevent further deposits from being accepted.

The new plan promises to be effective.

Recent financial developments have shaken public confidence, and there will be a feeling of relief that the Government has recognized its responsibilities and realized the pressure of public opinion by providing safeguards against a repetition of the Home Bank debacle.

THE CHICAGO TRAGEDY.

The legal machinery across the border will receive a test in connection with the ghastly Chicago murder case, and the people of the whole Continent are waiting for assurance that justice will be done in this most revolting tragedy.

From Chicago comes the news that it will be a fight between millions and justice, and that is not a reassuring feature of the case.

The families of the two prisoners are very wealthy, and already a million-dollar defence fund is spoken of in despatches from Chicago.

The world has not forgotten the Thaw case, and people of all stations of life are fearful that wealth will succeed in frustrating the ends of justice.

Had the murder taken place in this country or in England there would be no cause for worry.

British courts move expeditiously, and the processes of justice are swift and fair.

Few murderers escape the net of the police, and the machinery of the law moves surely and with determination.

This cannot be said of the administration of justice in the United States in many instances.

A clever lawyer, supplied with ample funds, has frequently succeeded in clogging the wheels of justice, causing endless delays, involving the case in a tangle of legal abstructions until in the long run the criminal has escaped.

The Chicago tragedy has aroused the people of that city and of the Republic generally.

They are clamoring for the law to act speedily, and declaring that dollars, no matter how numerous they may be, must not be allowed to interfere.

It may be that out of the sordid case good will eventually come—if it causes an awakening on the part of the people of the United States to the need of a more effective system of administering justice.

"RED" ACTIVITY.

The King's birthday was celebrated yesterday by the "Commercial Agency of the Union of Soviet Republics" hoisting the red flag of Soviet Russia in Montreal, says the Hamilton Spectator. Let us be charitable and say that the agency meant well, and intended an honor and not an insult. Worse than this open flaunting of Bolshevism are the secret activities which are going on among loyal Canadian workmen all over the country. Now and again we get a hint of the sinister methods of the propagandists, and occasionally they come right out and preach open sedition and rebellion; but as a rule they prefer to work in the dark, fomenting discontent and corrupting the law-abiding. If any one has the idea that the menace of Bolshevism is past, he is harboring a delusion. Russia still hopes to subdue the world to its will and incite the peoples to revolt. It is the only possible means of accomplishing the ulterior aims of the Soviet administration, and the goal is never left out of sight.

Wherever an opportunity presents itself Soviet agents are busily engaged in turning the occasion to advantage. No country is exempt. At the present time they appear to be concentrated on Britain, and the possibilities of a big railway strike, through their mischievous incitation, is feared. There is open warfare between the regular railway unions and these irregular Communist organizations, and that is the very thing which central headquarters aim at creating. "Boring from within," division among union men, setting one faction against another—that is the method to which the Soviets pin their faith. Whether a strike takes place or not, it is evident that the forces of disruption are a formidable element.

Another country which is a specially favorite stamping-ground for the Bolshevists is Ireland. It has been proved over and over again that much of the disorder which has prevailed and still prevails in that unhappy land is deliberately produced by these alien trouble-makers. Much money is furnished and men enlisted in the effort to stir up discord. The merits of any particular dispute are not considered, and if no dispute exists, an effort is made to provoke one. Enemies of peace and order, the pests can never rest while there is a chance of setting people by the ears. Just how far they are responsible for the industrial troubles which beset all nations at this time is difficult to estimate, but it is a certainty that they add immensely to the trials of these post-war days.

A HINT TO THE MARITIME PROVINCES.

From time to time there come rumors from the Maritime Provinces of a movement for secession from the Dominion. This agitation is not deep-seated; the number of people who want to withdraw from Confederation is comparatively small, but there is no doubt that there is a great deal of dissatisfaction in the three Provinces by the sea and that the question is being seriously asked, "What has Confederation done for us?" For the citizens of the rest of Canada to ignore or to sneer at the sentiment is to adopt an ostrich-like attitude. The problem of the grievances of the Maritime Provinces must be faced fairly and squarely and in a sympathetic spirit.

* * * *

The Maritime Provinces entered the Dominion in 1867 in a very doubting mood as to the benefits of union with Quebec and Ontario. Now, after nearly sixty years, they are taking stock and are none too certain that the alliance has been a profitable one for them. They are isolated from the rest of Canada by their geographical position; freight rates at best must be high; the Western market is almost impossible for them to reach with their products; they cannot compete on an equal basis with the manufacturers of Ontario and Quebec. The natural markets for the Maritime Provinces are the New England States, the West Indies, England and Europe. At the present time the Fordney tariff has barred them from the American market; the West Indies are suffering from severe hard times, and the economic and financial chaos which has prevailed in Europe has ruined the market for their fish, lumber and agricultural products. The Maritimer feels he has been stranded high and dry. Hence the inquisitorial spirit at the present as to the value of Confederation and as to whether he is getting a square deal.

* * * *

The people of the Maritime Provinces quite properly point out that they have borne their share of the burden of taxation in opening up and settling Western Canada. They helped purchase the rights of the Hudson's Bay Company in the West; they have centributed towards the millions spent in bringing in new settlers to the Prairie Provinces; they have joined with the rest of Canada in building new transcontinental railways. Ontario Quebec, they say, have benefited by increased markets for their manufactured goods; all the Maritime Provinces have got is a heavier burden of taxation.

* * * *

What do the Maritime Provinces want? They are not sure themselves. They can put their finger on one definite grievance. They say if their industries cannot share in the business of the West, surely they can at least handle the Atlantic traffic. Yet they have to sit idly by and see the major business of the Canadian National Railway pass through Portland, Maine, building up a great terminal at an alien port. The business is even overflowing to the ports of New London, Conn., and Providence, R. I. They ask, and quite properly, why should not Canadian traffic, handled by a national road, supported by the Canadian people, be carried through the ports of St. John and Halifax. This is a real, not an imaginary, grievance.

* * * *

The Free Press would throw out the suggestion to the business men of the Maritime Provinces that instead of cursing politicians and political parties and of spending their time in sending deputations on useless joy-rides to Ottawa, they organize a tour of representative men of all industries to visit the rest of Canada in order to place before them their views and to extend knowledge of the resources and the needs of the three Maritime Provinces. They would find that as far as Western Ontario, at least, is concerned they would meet with a whole-hearted welcome and would be listened to with the deepest sympathy. It would tend to foster a better Canadian spirit; it would lead to the development of national rather than parochial thinking; it would accomplish immensely more in the way of smoothing out the difficulties of the Maritime Provinces.—London Free Press.

EDITORIAL NOTES AND COMMENT.

It should not require a bylaw to provide a quiet zone for the Victoria Park concerts. Ordinary courtesy on the part of motorists in particular and the public in general is all that is necessary.

The Senate may not be unfriendly toward the Canadian National Railways, but at least it must be admitted that it has a peculiar way of showing its affection.

Evidence goes to show that the so-called "death ray" is a "dud." It would be an excellent thing for the world were such the case.

There are many calls upon the time of the chief magistrate of an Ontario city. Thus we find Mayor Angrove of Kingston protecting a baseball umpire from the vengeance of an angry mob.

The Chemong road speedway is open again, and complaints are being received of reckless driving along the stretch of road. The authorities should give emphatic warning that "safety first" should not be forgotten even on the Chemong road.

With a week of warm weather the old swimmin' hole will begin to come into its own

WISE AND OTHERWISE

SPORTS

A fan training to attend a baseball game should look well to his elbows. The elbows will be used freely in working your way through a crowd and need some proper exercise so they will not tire quickly. Washing clothes on an old-fashiond scrubbing board develops the muscles used in edging your way through a crowd.

EDITORIAL

A new hospital appliance to lift the patient from the bed into a sitting position has been patented and is said to work fine. Just the same always step and look well at a railroad crossing.

CLEAN NEWS

If there are children in your home select the new wall paper wisely. A design of finger marks and jam stains is fine.

TO STAY SINGLE

Get a job as a well digger working every night so they can't come down there and get you.

WEATHER

Even hot weather has its use. If you don't want hot weather in the hereafter start being good.

HOME HELPS

Never wash the ice and put it out in the sun to dry.

SOCIETY

John Henry, who was dropped for a salesman by Mary Livewire has been caught on the rebound by Sadie Glublub, the plump daughter of Mr. and Mrs. Glubulb, John goes to see her every night and practices for it during the day by sitting around with two sacks of cement in his lap.

GARDEN HINTS

After burying the seeds, put your bank book at the head of the row so they will know how badly you want them to grow.

MUSIC NOTES

Carry an onion in your pocket. If someone catches you practicing singing put onion juice in your eye and claim you were crying.

MARKETS

Marriage announceemnts show the crop of peaches is not a failure.

RADIO PROGRAMS

WEAF, NEW YORK—492.
7.30 p.m.—Sport talk by Thornton Fisher.
7.40 p.m.—Stories for children.
7.50 p.m.—Mildred Scott, soprano.
8.00 p.m.—The Happiness Boys.
8.30 p.m.—Mildred Scott, soprano.
9.30-11 p.m.— National oratorical contest; address by President Coolidge.

WJZ, NEW YORK—455.
7.30 p.m.—French lesson.
8.00 p.m.—C. E. Bricken, piano.
8.15 p.m.—Surprise program.
10.00 p.m.—"Japan," by Dr. R. B. Tensler.
10.15 p.m.—Alex Maltseff, tenor.
10.45 p.m.—Specht's Alamac Orchestra.

WJY, NEW YORK—405.
7.45 p.m.—George Leach, baritone.
8.15 p.m.—George Leach, baritone.
9.00 p.m.—People's chorus.
9.45 p.m.—"Bermuda Ways and By-Ways."

WHN, NEW YORK—360.
9.00-12.00 p.m.—Vaudevilles; orchestras.

WOO, PHILADELPHIA—509.
7.30 p.m.—Orchestra; sport results.
8.30 p.m.—Musical program.
9.15 p.m.—Organ recital.
10.00 p.m.—Dance music.

WDAR, PHILADELPHIA—395.
8.30 p.m.—Vocal and instrumental concert.
9.30 p.m.—Feature.
10.00 p.m.—Jim Lapsley, comedian.

WBZ, SPRINGFIELD, 337.
7.30 p.m.—Bedtime story.
10.00 p.m.—Concert.
11.00 p.m.—Orchestra; vocal solos.

WGY, SCHENECTADY—380.
7.00 p.m.—Sunday school lesson.
8.35 p.m.—Health talk.
8.45 p.m.—Drama, "A Million Casks of Pronjo."
11.30 p.m.—Orchestra; vocal and instrumental concert.

WGR, BUFFALO—319.
8.45 p.m.—McKinley Glee Club.
9.00 p.m.—Vocal, instrumental solos.
11.00 p.m.—Supper music.

WJAX, CLEVELAND—390.
7.30 p.m.—Special program.

KDKA, PITTSBURGH—326.
7.00 p.m.—Baseball scores; music.
7.30 p.m.—Bedtime story.
7.45 p.m.—Address.
8.00 p.m.—Baseball scores; feature.
9.00 p.m. — Holden Instrumental Trio.
10.55 p.m.—Baseball scores.

WWJ, DETROIT—516.
9.30 p.m.—Detroit News Orchestar; Anne Campbell, poet; vocal solos.

WCX, DETROIT—517.
7.00 p.m.—Dinner concert; baseball scores.
9.30 p.m.—Musical program.

WDAP, CHICAGO—360.
8.00 p.m.—Dinner concert.
11.00 p.m.—Chapman's Orchestra.

WGN, CHICAGO—370.
8.00-11.00 p.m.—Vocal and instrumental solos; Oriole Orchestra.

A Thought

A merry heart maketh a cheerful countenance: but by sorrow of the heart the spirit is broken.—Prov. 15:13.

* * *

Happiness is a rare cosmetic.—G. J. W. Melville.

HEMORRHOIDS

Do not suffer another day with Itching, Bleeding, or Protruding Piles or Hemorrhoids. No surgical operation required. Dr. Chase's Ointment will relieve you at once and afford lasting benefit. 60c a box; all dealers, or Edmanson, Bates & Co., Limited, Toronto. Sample box free.

CATTLE, GRAIN AND PRODUCE

Peterboro—Toronto—Montreal—Winnipeg

RETAIL.

Fruit.

Bananas, 30-50c doz.; California oranges, 25c to 70c; grape fruit, 2 to 6 for 25 cents; lemons, 30c to 40c per dozen; apples, 25-90c peck; Malaga grapes, 40c lb.; pineapples, 18-30c each, $1.75-$2.50 strawberries, 20-40c box; cranberries, 20-25c qt.; dates, 13-20c lb.; Fard dates, 30c lb.; figs, 15-50c lb.; canteloupe, 30-40c; cherries, $1.00 lb.

Vegetables.

Potatoes, 45c pk., $1.80 to $2.50 bag; new potatoes, 90c peck, 25c meas.; new beets, 20c bunch; new carrots, 15c bunch; cook. onions, 3lb. for 25c; Spanish onions, 3 lbs. for 25c; green onions, 5-10c bunch; Bermuda onions, 15c lb.; new cabbage, 3 for 25c; leaf lettuce, 5c; Hamilton leaf lettuce, 15-20c; head lettuce, 20-25c; endive, 10-20c; celery, 20-25c; parsley, 5c; watercress, 5c; cucumbers, 10c-20c; tomatoes, 30c-35c a pound; Florida peppers, 10-15c each; radishes, 10c bunch; horseradish, 2 bunches 25c; spinach, 20c lb; mushrooms, $1.25 lb.; rhubarb, 10c bunch; Lima beans, 2lb. 25c; dried beans, 2lb. 15c; dried peas, 13c lb.; string beans, 20c lb.; asparagus, 15c bunch; green peas, 15c qt.

Nuts.

Walnuts, 25c-30c lb.; Brazil nuts, 25-30c lb.; chestnuts, 30-25c lb.; almonds, 25c lb.; shelled almonds, 40-80c lb.; cocoanuts, 10-15c each.

Dairy Products.

Butter, creamery, 34c-38c lb.; dairy, 30c-32c lb.; baking, 30c lb.; lard, 16-21c lb.; shortening, 15-20c lb.

Cheese—New, 22-25c lb.; September make, 28-30c lb.

Eggs—26-28c dozen.

Honey.

Comb, dark and light, 20-25c; mixed, 59c for 5 lbs.; clover, 5 and 10 lbs., 69c and $1.35.

Fish.

Salmon, red, 20-25c lb.; pink, 20c; salmon trout, 24c; salmon smacks, 35c; white fish, 20-22c; halibut, 35c; smelts, 15-35c; plaice, 2 lbs. 20c; haddies, 18-20c; boneless, 25c; fillets, 25c; kippered herring, 20c; salt herring, 45-75c doz; sea herring, 10c lb.; fresh herring, 3 lbs. 25c; fillet mackerel, 2 lbs. 35c; ciscoes, 25c lb.; boned cod, 20c lb.; oysters, $1.50 qt.

Meats.

Beef, 8-30c lb.; veal, 12-30c; lamb, 15-30c; mutton, 10-25c lb.; pork, 15-35c.; bacon, 28-40c; sausage, 18-20c lb.; chicken, 28-30c lb.

Flour.

Flour, half bbl. $3.45-$4.25; pastry flour, 24lb. bag, 79-95c.

WHOLESALE.

Grain.

Fall and Marquis wheat, $1-$1.10 bushel; oats, 44-55c; rye, 65-75c; barley, 65-70c; alsike, $4-$5; alfalfa, $13 bush.; buckwheat, 75c; peas, $1-$1.25; red clover, $5-$10; sweet clover, $5-$5.50.

Hay, Bran, Etc.

Hay, loose, $14-$15; baled, $17-$18; baled straw, $9-$12; bran $28-$30 ton; shorts, $33 ton.

Hogs.

Live hogs, thick, smooth, $7.75 cwt; select graded, $8.50; dressed, (head on) $12.00; (head off) $13.00.

Hides and Wool.

Hides: Cow, 6c lb.; horse, $2-$2.50 each; calf skins, 12c; sheep and lamb skins, $1-$1.75 each; shearlings, 20-25c each; Wool, 23c and 28c a lb.

TORONTO LIVESTOCK

TORONTO, June 4.—The only drag in the cattle end is on export and unfinished steers. Choice butchers' steers are selling well with tops of $7.75 to $8 a cwt. Good butchers' are $7.25 to $8 a cwt. Good butchers' are $7.25 to $7.50, and good mediums $6.50 to $7. Few killers worth while are to be had below $6.25 a cwt. Baby beeves have a free market from $8 to $9.50. Butchers' cows and bulls are unchanged Choice cows sold from $6 to $6.50; good cows, $5.50 and mediums up to $5. The small number of bulls sold steady. Those for export were $4.50 and $4.75 a cwt., and a good butchers bull brought $5. Fairly good springers sold this morning at $65 and $75 each. The scales were fairly busy today, and the market will be pretty well sold out.

Calves were steady except in the common class. Real choice calves are selling up to 11 cents and fairly good mediums at 9 cents. Common calves are 4½ and 5 cents.

There was a hot market for lambs this morning and a few went at 20 cents a pound. Other good lambs sold at 19 and 19½ cents. Poorer light lambs were down to 14 and 15 cents. Any yearlings are bringing around 12 and 13 cents and unclipped handyweight sheep 8 cents.

Hogs are holding quite steady at $7.50 a cwt. f.o.b. and with some sales a little higher.

TORONTO LIVE STOCK.

TORONTO, June 5. — There was but a light market this morning. Fresh receipts small. With the exception of a few odds and ends, in small lots of medium and rough butcher and light stockers, the market was pretty well cleaned by noon at practically unchanged prices.

Butcher section, anything of choice quality is in good demand at steady prices.

Butcher section, anything of choice quality is in good demand at steady prices.

Too many calves of a rough quality and the market 50c to a dollar lower.

Choice lambs steady to strong.

Sheep, draggy and easier.

Hogs steady to strong.

Export cattle, choice heavy steers, $7.25 to $7.75; a few extras at $8; heifers, $7 to $7.50; bulls, $4.25 to $5.

Choice butchers, $7 to $7.50; a few extra choice beef steers at $8; heifers $7 to $7.50; medium $6.50 to $6.75.

Choice fat cows $5 to $6.25.

Export bulls, steady around $4.50 to $5; choice butcher bulls, $4.50 to $5.25; rough bologna bulls, $2.25 to $3.50.

Springers and milkers—Choice forward springers are in good demand, selling from $70 to $90; fancy up to $100; good, $50 to $60; common not wanted. Fresh milkers are around $10 to $15 lower than springers.

Stockers and feeders—Choice short keep feeders, 1100 to 1200 pounds, $7.25 to $7.50; steers, 950 lbs. to 1050 lbs., $6.50 to $7; choice stockers, 850 lbs. to 950 lbs. $6 to $6.50; light stockers, $5.25 to $5.75; medium kinds lower.

Sheep and lambs — Spring lambs, choice, 18c to 19c; good 11c to 14c; yearling lambs, heavy, 10c to 11c; yearling ewes, 8c to 9c; medium, 6c to 7c; heavy sheep and bucks, 3c to 4c.

Calves — Choice veal calves, $8 to $9, with fancy higher; medium $7 to $7.50; heavy, 6c to 7c; light 4½c to 6c; grassers, 3c to 4c.

Hogs, thick, smooth, f.o.b. $7.50 to $7.75; do, fed and watered, $8 to $8.25 do. of cars, $8.20 to $8.40.

SUGAR EIGHT CENTS

VANCOUCVER, B.C., June 5.—Sugar was quoted at $8 a hundred lbs., here to-day, an over-night reduction of 35 cents.

STERLING PRICES

MONTREAL, June 5. — Sterling exchange rates were quoted here to-day:

Demand: 4.380.

Cables 4.3838.

RAW SUGAR PRICE LOW

NEW YORK, June 5. — Another new low record for the past two years was established in the raw sugar market to-day when sales of Cuban were reported at 4.77 duty paid. The sales included 27,000 bags in port and for June shipment.

MONTREAL PRODUCE

MONTREAL, June 5.—A moderate business was done in cash grain to-day. Prices of winter wheat flour scored an advance of 15 cents per barrel to-day but there was no change in the spring wheat grades situation. The tone of the millfeed market remains steady. A firm feeling prevails in baled hay. There was no change in rolled oats. There was no change in eggs or potatoes. Prices for butter are about steady. Prices in cheese were unchanged.

EGG MARKETS

OTTAWA, June 5— Markets generally are inclined to be easier with a wider margin between the best and lower grades. A car of westerns sold first 38 1-2, seconds 23 delivered Toronto export cases.

Toronto jobbing specials 35, extras 32, firsts 28, seconds 24.

Montreal stronger tone, jobbing fresh specials 35 to 36, extras 32 to 33, firsts 28 to 29.

Manitoba receipts light. Dealers paying country shippers delivered extras 24, firsts 22, seconds 18. Poultry receipts very light, paying delivered chickens 13 to 18, fowl 13 to 18, turkeys 16 to 18.

CHICAGO GRAIN

CHICAGO, June 5.—Showers likely to afford at least temporary relief from dry weather effects in portions of the Spring crop area had considerable to do to-day with lowering the price of wheat. Closing quotations in the wheat market were unsettled at 5-8c to 1 1-8c net decline, July $1.04 1-8 to $1.04 1-4, and September $1.05 7-8 to $1.08, with corn unchanged to 3-8 and 1-2c off; oats showing 1-4 to 1 1-4c gain, and provisions 2 to 10c down.

WINNIPEG GRAIN

WINNIPEG, June 5.—After showing early weakness when values declined about 3-4c from Wednesday's close, the wheat market again to-day ran into a good class of buying and prices mounted upward, the July future touching 107 1-4, or 1 1-2c above the low figure. Exporters were taking all offerings of July wheat but there was not a great deal coming out. Near the close when the buying

(Continued on Page 5.)

ALL FOR EACH EACH FOR ALL

THE MUTUAL LIFE

OF CANADA : WATERLOO, ONT.

THE TOTAL income of the Mutual Life, including premiums from policyholders and interest from investments now amounts to more than thirteen million dollars a year.

If increases at the rate of about a million dollars a year.

After paying all death claims, and endowments, all expenses of administration, and making full adequate addition to reserves and surplus funds, Mutual policyholders received $2,109,156.66 in dividends in addition to their insurance protection.

Be a Mutualist! Write to our head office, Waterloo, Ontario for copy of our booklet, "A Short History of the Mutual Life".

District Manager
201 Barrie Bldg., George St
Peterboro Ontario.

The Vestibule

723

Saturday's Specials!

MEN'S SUITS

IN LIGHT, MEDIUM AND DARK HOMESPUNS, TWEEDS AND WORSTEDS, HALF AND FULL LINED WITH ALPACA LININGS, PERFECT FITTING AND WELL MADE. WORTH UP TO $40.00, FOR .....

$17.50 - $24.75 - $29.50

Men's Shirts

You'll agree with us when you see the splendid materials, notice how carefully every seam is stitched, how accurately they are cut and patterns matched. Single or double cuffs. Prices .....

$1.69 to $4.50

Men's Straw Hats

The latest shapes and weaves, in plain and fancy, half and full bleach and comfortable head-bands. Stepping in for one of these cool Straws is the first step towards keeping cool. Prices .....

$1.95 to $4.50

BOYS' SUITS

Boys' Suits that are made to give wear and satisfaction, in browns, greys and blues. These Suits are exceptionally well made throughout and all made up in latest styles and mixtures. On Sale from .....

$6.50 TO $12.75

SOME HAVE TWO BLOOMERS

409 GEORGE ST. **OAK HALL** PHONE 944

If you want the best Tea
buy from the firm that grows it
LIPTON'S
½ lb. 38c
1 lb. 75c
TEA
Thos. J. Lipton
Tea Planter
Ceylon
Buy the RED LABEL, Aluminum Package.

Cobourg and District

Cobourg, June 5. — When William J. Crossen, the Baltimore gamekeeper, came up in court here before Magistrate Floyd, he was again remanded, and will come up again on Thursday, June 12, at 10 o'clock.

Crown Attorney W. F. Kerr was present for the Crown, and Mr. A. R. Willmott of Armstrong and Willmont, as counsel for Mr. Crossen.

Mr. Greer, formerly Crown Attorney for York County, has been retained to act with Mr. Willmott, in the Crossen defence.

About one hundred and fifty officers and delegates of the Knights of Columbus, are in Cobourg attending the annual state convention. The sessions are being held at the Cedermeer Hotel. On Tuesday, Mayor Boggs officially welcomed the delegates on behalf of the Town of Cobourg, and was assisted in this pleasing duty by several members of the town council.

His Lordship Bishop O'Brien of Peterborough, preached an eloquent sermon at the Pontifical Mass, solemnized by Rev. Monseignor Murray assisted by the Rev. Father Ferguson of Warkworth, and Rev. Father Scanlan of Grafton. Later His Lordship addressed the delegates in the convention hall.

The sessions are presided over by Colonel Dr. Clarke of London, State Deputy.

On Tuesday evening the delegates were guests of the local Council Knights of Columbus, for a moonlight excursion by Steamer Ontario No. 2, which left her slip here at 8 p.m., with a congenial company on board. The Cobourg Citizens' Band accompanied the excursionists, and mcsical programme. There was also community singing and afterwards dancing, Golding's orchestra supplying the music. The excursionists returned about midnight.

On Wednesday afternoon the visitors were guests of the Cobourg Motor League and citizens for a trip around the town and to Rice Lake.

Although the weather has not been as favorable as could be desired the delegates are enjoying a pleasant stay in Cobourg.

News Trent River And The District

TRENT RIVER, June 6.—Whitehall Gardens opened for the season's dancing on Monday night, under the manageemnt of the Bon-Ton Orchestra from Belleville. There was a large attendance. The orchestra consists of five pieces, and without exception, is one of the best ever played here. The boy violinist is a wonder, and the whole orchestra plays in splendid rhythm and renders very pleasing numbers of popular airs for fox-trots and waltzes. Excellent order is kept throughout the entire programme each night. The boys have been working hard for weeks re-decorating the interior of the pavilion; the color scheme of red and black shows up to best advantage when the brilliant lights are on. The management is certain of a successful season in holding the crowds who come from all parts of the surrounding country.

A number motored from Belleville to attend on the opening night.

Mrs. John Keyes, of Toronto, is a guest at the Cook cottage.

Mr. F. W. Outhet, of Toronto, is a guest at Cedar Isle.

Mr. and Mrs. Joseph Ketts are leaving for a week's vacation with friends at Oshawa.

Mr. John Sedgwick is putting in a new cement cistern at his residence.

Mrs. John Boyd's cottage, occupied by Mrs. Henry Wood, presents a much improved appearance, having been painted white and a new verandah built in front.

Mr. W. W. Redden attended the funeral of his brother, Levi Redden, at Campbellford.

Mr. W. Inkster is putting in fixtures for an ice cream parlor in connection with his store.

The various resorts are making big preparations for the opening of the bass and lunge fishing at the middle of the month.

POPULATION OF MOSCOW

MOSCOW, June 6. — The population of Moscow is now 1,511,045, of which 1,354,754 are Russians. Of this number there are 226,000 classified professionally as officials; 219,000 workers; 95,000 unemployed, and 64,000 domestic servants. Under the Czar the population of the city was about a million of which 416,000 were workers, 170,000 domestic servants and 164,000 officials.

"THIRD PARTY" PLANS TO NAME TICKET AT ST. PAUL CONVENTION

The Farmer-Labor Progressive Convention Will Be Held On June 17th.

ST. PAUL, Minn., June 6—Thirty-one states have indicated an intention to send delegates to the national Farmer-Labor-Progressive convention in St. Paul on June 17, according to leaders in the "third party" movement here.

These states, according to tentative plans will give the convention a voting strength of 977, apportioned on the basis of the electoral vote of each state and the "progressive" vote in the 1922 elections.

While the convention's voting strength is set at less than 1,000 the local committee expects several thousand delegates at the convention with each delegate in many cases casting only a fraction of a vote. Arrangements are being made to handle from four to five thousand delegates.

States that will be represented, according to announcement here, are New York, Pennsylvania, Rhode Island, West Virginia, Ohio, Illinois Indiana, Alabama, Louisiana, Oklahoma, Texas, Missouri, Kansas, North Dakota, South Dakota, Iowa, Minnesota, Wisconsin, Michigan, Massachusetts, Connecticut, New Jersey, Kentucky, and Colorado.

"Delegates are to be selected from labor unions, farmers' organizations, co-operative organizations, state Farmer-Labor parties, state federations of labor, international unions, and national working class political parties," according to the local committee.

Plans outlined here are on the expectation that the convention will last four days and nominate a third party national ticket. The temporary chairman of the convention, it is believed, probably will be William Mahoney, St. Paul labor leader.

Appointments and work of the credential committee is expected to occupy most of the first day of the convention, with organization work taking up the second day. Several speakers of nation-wide repute are being sought.

Platform and resolutions committees will be appointed by the convention immediately after the credential committee has reported. Nomination of a presidential ticket will be the closing business of the convention, under plans of the local committee.

"Some plans will have to be worked out by a committee on organization as to how to cement all the sections of the movement into one national political party," this committee said.

There is only one name mentioned in regard to presidential candidates at convention headquarters here, and that is Senator Robert M. Lafollette of Wisconsin. There have been no public suggestion here as to vice-presidential choice.

Just what plans will be used in working out a national party of the elements that are expected to participate in the convention, are problematical. It has been suggested, however, that some definite state organization, such as the Farmer-Labor party in Minnesota, might be attempted in each state in the belief that voting power could best be accomplished through the state unit basis.

The "third party" movement, as promoted by the forthcoming convention here, has its incipiency in the non-partisan league, first organized in North Dakota nine years ago as a political power. In spreading to Minnesota, the league identity was dropped in politics, and the Farmer-Labor party was formed. League and Farmer-Labor party activity has spread in many other states, particularly of the northwest, making itself felt in state elections.

Bulgarian Town Orders People To Clean Parks

PLOVDIV, Bulgaria, June 6—The working of the Bulgarian labor conscription system was illustrated here recently when the authorities called out a class of 200 men to put a city park in order.

The call was for ten days' service and the laborers reported from all classes of society. Among them were recruits in spring topcoats and the latest style American shoes, with picks or shovels over their shoulders or trundling wheelbarrows. One was a music teacher and another a banker. The park was cleaned up, the paths graded and flower beds set well within the time limit.

Floating Specks Before The Eyes Means Liver Trouble

When specks start to float before the eyes, when everything seems to turn black for a few seconds and you feel as if you were going to faint, you can rest assured that your liver is not working properly.

The essential thing to do in all cases where the liver is slow, lazy or torpid, is to stir it up by the use of Milburn's Laxa-Liver Pills and clear away the accumulated mass of waste and poisonous matter from the system.

Mr .Chas. Ayland, Frankville, Ont., writes:—"I used to be awfully bothered with floating specks before my eyes, headaches and sickness to my stomach. I took just half a vial of your Milburn's Laxa-Liver Pills and ever since I have felt as well as I ever did. Now I always keep them on hand."

Milburn's Laxa-Liver Pills are 25c. a vial at all dealers, or mailed direct on receipt of price by The T. Milburn Co., Limited, Toronto, Ont.

BOOTLEGGING BARONET CONTINUES ENTERPRISE

Americans Who Help Shipper of Boose May Be Prosecuted.

NEW YORK, June 5. — Canadian Press. — In defiance of the new liquor treaty between the United States and Great Britain, and despite protests against his enterprise by Prime Minister MacDonald, Sir Brodrick Hartwell, London's bootlegging baronet, is continuing to ship liquor to Rum Row,, according to Edward Barnes, the assistant solicitor of the port, who gives warning that Americans who help to finance the titled Britisher's undertakings would risk prosecution for abetting a crime.

He added that Sir Brodrick would find himself in hot water if he ever came to this country.

DEATH HANGAR NOW BROADCASTS MERCY

Zeppelin Hangar Used to Show Pictures of Humanitarian Appeal.

By CARL D. GROAT.

BERLIN, June 5.—(United Press) — The great Zeppelin hangar at Staaken, near here, from whence the Kaiser's messengers of death started their journeys to England, is now being used as a film atelier in which a message of humanity is being pictured.

Miss Mae Marsh, American film star, is playing the leading role in this new humanitarian drama, named "Arabella," the story of the horse. She is the first American girl to enter the German film world since the war.

The producer of her picture conceived the idea of picturing human nature the eyes of a horse. He has succeeded in showing the adventures and the cruelties a horse must suffer from the time he is a colt until old age and in picturing the horse's view of humans.

In the huge hangar, a forest and swamp was created for the storm scene, in which Miss Marsh rescues the young Arabella from the sinking sands of the swamp.

The German producers not only utilized the hangar but found that other relics of the war would come in handy—namely, old aeroplanes. Several of these have been set up to make the terrific blasts for the storm that splinters trees, felling one in dangerous proximity to Miss Marsh, as she drags the foal from the morass.

Miss Marsh will remain in Germany until some time in July.

RICH CHOCOLATE ICE CREAM

Scald 1 quart of milk. Beat 6 egg yolks, add 1 cup of sugar and beat again. Add a few grains of salt and stir into the hot milk, stirring constantly until the egg thickens the mixture slightly. Melt 4 ounces of chocolate over hot water, add 1½ cup sugar and enough boiling water to make a smooth paste. Add a little of the hot custard to the chocolate, stir until creamy and then add to the custard. Strain, chill, add 2 cups of rich cream, beaten until stiff, ½ teaspoon cinnamon, if desired and 2 teaspoons vanilla. Freeze.

Make Better Bread
Ask your grocer for
ROYAL YEAST CAKES
STANDARD OF QUALITY FOR OVER 50 YEARS

LARGE CONGREGATION AT ST. PAUL'S MONDAY

MARMORA, June 6.—There was a large congregation at St. Paul's church on Monday evening, when the Lord Bishop of the Diocese held confirmation. The candidates numbered six, being Clinton Graham, Gerald Smith, Mary Jane Emmorey, Mabel Rogers, Mildred Bedore and Merle Bedore.

The Bishop gave a most impressive address upon the thoughts enshrined in Heb. 6:1-3. He warned the congregation most emphatically against heeding the loose ideas prevailing concerning certain creeds. If we part with our creed, he declared, the Christian life would soon fololw.

Bishop Bidwell also addressed the candidates prior to the laying on of hands. The choir rendered the anthem, "I will pray the Father." The offertory was devoted to the Diocesan apportionment.

Dr. McKechnie of Toronto, was in town on Wednesday performing several operations.

The funeral of the late Mrs. J. Cassidy of Springfield, took place on Wednesday from her home. Mrs. Cassidy was operated on last Wednesday evening in Belleville hospital for appendicitis, but the operation was too late to be successful. The remains were brought from Belleville on Tuesday.

BURNBRAE NEWS

BURNBRAE, June 6.—Rev. J. J. Black and Mr. John Rannie, commissioners to General Assembly, left Wednesday morning for Owen Sound.

Miss Staples of Baltimore, is visiting her sister, Mrs. Frank Little.

Mr. John Coults, who was visiting his son at Bancroft, returned on Tuesday evening.

Rev. A. M. Little of McDonald's Corners, will preach at Seymour and Rylstone on Sunday, June 8th.

Mr. Fred Bennett, who purchased recently the farm formerly owned by Mr. Alex. Donald, has remodeled and enlarged the barn and made several other improvements.

Mr. George Anderson is erecting an up-to-date milk house on his farm on the 8th concession.

Mrs. Jessie Johns, who had a somewhat serious operation in Peterborough, has returned home and is doing well.

Lawn Social.

The Ladies' Aid of St. Andrew's church, held their first lawn social of the season at the home of Mr. James Stewart, of Menie.

The beautiful lawn was well crowded and a delightful programme of music and speeches were given. Rev. J. J. Black acted as chairman. Addresses were given by Mr. Alex Hume and Mr. W. A. Milne, after which a lunch of pie, cake and ice cream was served. The proceeds were over $40.

HARVESTINGS COMPANY REDUCES IMPLEMENT PRICES.

Substantial reductions announced covering the entire line.

The International Harvester Company of Canada, Lt., makes the following announcement:

"We are pleased to announce a substantial reduction in prices of our entire line of farm implements. This reduction is made possible by the removal or decrease of the sales tax on such machines and on raw materials, and further by the removal or reduction of the duty on materials entering into such machines, as set forth in the Government Budget Resolutions of April 11th, and in subsequent amendments.

"The Canadian farmer will undoubtedly welcome these reductions in price. We feel that he will promptly take advantage of the opportunity and purchase new implements in place of worn out and dilapidated machines now in use, which will, of course, mean greater efficiency in his farming operations.

CANADA LEADS THE WORLD.

Canada leads the world in the per capita consumption of electric energy. Each inhabitant of this country consumes 820 kilowatt hours of electrical energy in a year. There is an electric meter installed in Canada for every five inhabitants. There is 454 h.p. installed in Canada for every 1,000 of population. The present recorded water-power resources of Canada will permit of a turbine installation of 41,700,000 horse-power, of which today 3,250,000 are installed.

Cavan Council

MILLBROOK, June 5. — Cavan Council ,with the members all present, met as a Court of Revision on Saturday. After making and subscribing to the requisite oath, the Reeve was appointed as chairman, and the Court was declared open.

Only two appeals were made against the Assessment Roll of 1924, W. J. Turner claiming his assessment was too high and asking for a reduction. This was not allowed.

A. S. Hall appealed against the assessment of the buildings on Lot 20, Con. 4, as being too high, and asked to have it lowered. Mr. Hall's assessment was reduced $300.00.

The assessor was instructed to make the necessary alterations, and the Assessment Roll as then revised was declared to be the roll for 1924.

A regular meeting of the Council was also held on Saturday, the members all being present.

A communication was read from F. C. Patterson asking for a grant for the Cavan School Fairs.

On the motion of Councillors Hooton and Robison a grant of $25 was given.

S. S. Staples presented a petition signed by a large number of ratepayers asking the Council to have the road over the hill on the East Quarter Line put in shape for all kinds of traffic. It was decided that the Council as a committee should go out and look over this road.

M. Brock asked for certain repairs on the west end of Concession 4.

The Reeve was appointed to look into Mr. Brock's complaint.

William Walker addressed the Council asking for a grant for a wire fence across the south end of his farm. He was told that he would be allowed a bonus of 35 cents a rod for this fence when built.

On the motion of Councillors Hooton and Fallis, it was decided that the former Town Hall agreement with the Village of Millbrook be renewed for a period of twenty years dating from 1922.

The Reeve and Deputy-Reeve were appointed a committee to act with Millbrook re repairs to the Town Hall.

The following orders were passed: Sawyer-Massey Co., repairs for grader, $18.90; J. N. McGill, express on grader repairs 80c; A. Coulter, S.S. 13. $300.00; B. Fee, on grader on church hill, Con. 10, $7.50; F. Winslow, work Con. 4, $6.50; S. J. Hunter, damages by winter road, $5.00; W. Davis, hauling cement, $2.50; A. Best, grant for wire fance, 56 rods at 35c, $19.60; L. Morton, on grader account, $70.00; H. G. Best for bridge covering, $20.55; W. Johnston, raking stones, Con. 13, $3.00; J. W. Hamilton, account of work, men, Con. 4, $7.50; W. G. Russell & Sons, account cement, $43.20; W. A. Johnston, account supplies for the Taylors, $3.75; W. Wood, work, Hope Boundary F.P., $5.00; J. N. McGill, expenses removing the Browns to Cobourg, $4.00; R. H. Edmunds & Son, truck hire, the Browns to Cobourg, $20.00; H. Nattress, expenses taking the Browns to House of Refuge, $12.00; J. H. Paul, salary assessor, postage $3.00, $153.00; J. W. Howson, damages by fire, $9.00; Council pay $20.00, com. work, Reeve $6.00 Deputy-Reeve $6.00, Councillor Fallis $2.00, Councillor Hooton $10.00, Councillor Elson $4.00—$48.00.

Council adjourned to meet on 18th July at 1.30 p.m.

People Never Tire of
COWAN'S CHOCOLATE
MAPLE BUDS
Because they're so pure.
The finest selected cocoa beans, the purest of milk and sugar, all these insure the quality of Cowan's Maple Buds.
GET THE GENUINE
If they're not Cowan's
They're not Maple Buds
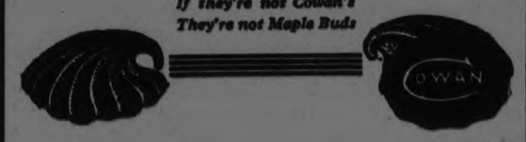

G173

CATTLE, GRAIN AND PRODUCE

Peterboro---Toronto Montreal--Winnipeg

(Continued from Page 4.)

power eased up prices declined, July closing unchanged and October 1-4 cent lower. Throughout the greater part of the session the undertone was strong, being helped by higher Liverpool cables.

Seaboard advices reported a moderate business overnight and that 400,000 bushels of Manitobas had been worked.

CHICAGO LIVESTOCK

CHICAGO, June 5. — Cattle receipts 10,000; killing classes active, unevenly and in some instances sharply higher; better grade beef steers and yearlings and desirable beef heifers 25c up; some considerably more on weighty fed steers; top matured steers 11.30; best long yearlings 10.60; bulk fed steers and yearlings 8.25 and 10.50; mixed steers and heifers 10.25 ;yearlings heifers in odd lots, 9.25 and better; some slowness on grassy rough steers and light yearlings; most grades fat cows 15c to 25c higher; cutters strong, canners and bulls steady; canners 3.00 and 3.25, mostly; bologna bulls largely 4.75 and 5.15; few heavy kind 5.25; vealers steady to strong; spots 25c higher; bulk desirable vealers calves to packers 8.00 and 9.00; mostly 8.50 and 9.00; choice kind 9.50; few upward to 10.00 to outsiders; stockers and feeders slow but more active than Tuesday; several loads light stockers on country account, $5.25 and $6.00.

Hogs; receipts 37,000; slow; mostly 10c lower; opened 5 to 10c off; closed with 10 to 15c decline; bulk good and choice 250 to 325 pound butchers 7.30 and 7.40; one load 300 pounds tracers 7.51; bulk 180 to 225 pound weight 7.10 and 7.20; bulk better 140 to 170 pound average 6.40 and 7.00; packing sows largely 6.35 and 6.50; slaughter pigs about steady; bulk good and choice strong weights 5.85 and 6.15; estimated holdover 17,000.

Sheep—receipts 11,000; better grades lambs fully steady; sorting on Springers comparatively moderate; lower grades weak to 25c lower culls mostly 50c off; fat sheep very slow, generally 50c lower; bulk desirable native Springers 16.25 and 16.50; culls mostly 11.00 and 11.50; few upward to 12.00; top Idaho Springers 17.25; bulk good and choice clipped lambs 14.00 and 14.25 top 14.25; good lights and handyweight fat ewes 5.00 and 5.50; heavies 4.00 and downward.

3-DAY CLEVELAND CONVENTION.

CLEVELAND, June 6. — The Republican national convention will not run longer than three days, political leaders here say, but if it continues longer an adjournment will be taken over Friday, the "13th."

The indications are that the president will be nominated on Thursday, after the convention on Tuesday with the prospect of a night session Thursday to nominate a vice-president.

Go shopping—
preparing a meal should not tie you to the kitchen
McClary's
Electric Range
The only range with McClary's double-insulated, porcelain-enameled, seamless, round-cornered, heat-retaining oven.
The only range with McClary's Tor-Red Protected Elements.
For Sale by Public Utilities Commission
213

Fresh and sweet
as a garden after rain
IN all Nature, nothing gives us more pleasure than to see the return after rain of a wilted, dust-laden garden to sunlight, freshness and purity. There is a sense of utter cleanliness—all soil and stain have been taken away. So it is with Sunlight Soap. Clothes washed with it are fresh and sweet as a garden after rain.

Nothing but purity can come out of Sunlight Soap, because nothing but what is pure and good goes into it. There is never any change in the standard of its manufacture; never are cheap make-shifts resorted to; Sunlight Soap is always up to the highest standard of soap purity and efficiency.
A Guarantee of Purity is on every bar of Sunlight—which means that it is the cheapest soap you can buy. Every ounce is pure, valuable, cleansing soap material.
Use Sunlight—the good soap for the home.
LEVER BROTHERS LIMITED
TORONTO
S091

Cancer Still a Mystery

PHILADELPHIA, June 5.—(United Press.)—Undaunted by the failure of carefully conducted experiments, Philadelphia physicians are continuing their search for a specific cure for cancer, which, if found, will constitute one of the greatest medical discoveries of the age.

The latest experiment in cancer treatment, which includes the removing, treating and replacing in the body part of the diseased tissue itself has been a failure, according to Dr. Edward B. Krumbhaar, director of laboratories in the Philadelphia General Hospitals.

While in Europe recently investigating methods of cancer research in England and on the Continent, Dr. Krumbhaar found that some British investigators believe they have obtained hopeful results in treatment of cancer by cutting out a small portion of a cancer, making a hash of it, exposing this material to X-rays and then putting it back into the body in a small pocket under the skin.

The theory of this treatment is that the X-ray treatment of the tissue thus removed so affects the cells that within a few days they will die, but that during that process they will release into the body protective substances helpful in the body's fight against the original cancer.

Dr. Krumbhaar has recently been trying this method on a number of rats in which cancer has been caused by transplantation of cancer cells from another rat so affected. Thus far, however, the results have been negative and little encouragement to believe this treatment efficacious has resulted.

Japanese investigators have shown that cancer can be caused by applying tar repeatedly and so setting up an irritation. This is believed by local investigators to be evidence in support of the belief that cancer is an aberation of the cells and not due to specific organism. But they realize that possibly the tar and the resulting irritation merely give opportunity for some unknown organism to set to work to cause cancer. So investigators throughout the world are still pursuing the search for some specific cancer organism, as well as attacking the problem of cancer from many other angles.

Weekly conferences are being held here by those specially interested in cancer.

Dangerous delay is likely to prevail between the time a man or woman first notices symptoms of cancer and the time treatment is begun, one authority here points out. Cancer should be treated within 48 hours of the time it first observed, he states. Promptness usually means the difference between life and death. In 1923, 2,250 persons died of cancer in Philadelphia. In the United States, one in twenty deaths of those more than 40 years old is from cancer.

The disease is growing more frequent among civilized mankind, despite the efforts of the medical profession to arouse the public to the importance of early treatment by surgery, X-ray or radium.

LOVELY GOWNS CAN BE MADE AT HOME AT VERY LOW COST

NEW YORK, N.Y. June 4. — (United Press).—

Mary, Mary quite contrary,
How does your Summer wardrobe go?
"Silken mulls, chiffons, tulles,
And five little ginghams hung in a row!"

If a late spring means a warm summer, we will see the summer girl arrayed in sheer summery frocks this year. Shops are showing numerous frocks of voile, linen, cotton crepe and gingham at present, in prediction of warm weather. Piece goods counters are lined with women purchasing cotton materials for home dressmaking.

Among the fascinating ready-made wash frocks there are none lovelier than the hand-hemstitched voiles, which, though simple, are lovely enough to be worn for almost any occasion. Powder blue is one of the new colors which is particularly lovely in voile. Yellow is likewise a good voile color and pink, of course, is always popular.

Most of the ready-made voile frocks are simple chemise types, unbelted and worn with a narrow sash at a low waistline. Skirts are usually hemstitched in wide border effect and some of the most costly models are embroidered as well as hemstitched. The upper portion of the voile frock is generally simple and with very little hemstitching. Sleeves are short, extending just over the shoulder. One can purchase such frocks in almost any shop for ten or twelve dollars.

The Home-Dressmaker

The home-dressmaker has a wide selection of voiles for her selection There are shirt lengths of hemstitched voile as well as the entire dress lengths of hemstitching. Shops are doing everything possible to encourage the home-dressmaker and one can buy semi-make frocks which only require the sewing of the side seams in the piece goods departments. Last week one of the largest department stores in New York displayed a counter of semi-made frocks of cotton crepe in a wide assortment of colors with skirt borders printed in contrasting color scheme in floral designs. Necklines were outlined in colored designs which corresponded with the skirt borders. These frocks or rather semi-frocks, were featured at $5 each ,which is very little higher than the cost of the material which is sold by the yard. There were various sizes with blue marking at the sides to show the amateur where the seams should be joined together. Sewing the side seams, turning the hem and finishing the neck and sleeevs complete the gown which would doubtless be sold in the ready made department of the same shop for fifteen or twenty dollars.

A Gown for $3.00

Printed silk mulls are also lovely for summery wear, as they look silky and do not crush easily and do for semi-dressy occasions. This material can be purchased in almost any color and design for around 75 cents a yard, making the entire frock cost $3.00, if made at home.

Summer wash silk is another good fabric for warm months. Wash ginghams are particularly good looking and were worn last winter at the resorts by some of the smartly gowned women. Nothing looks cooler or more crisp than gingham, although the cotton gingham is liable to be far from cool. Though silk wash gingham is somewhat higher in price than cotton gingham of the better variety, it pays to buy it as a silk gingham frock can be worn for occasions where the cotton frock would be deemed out of place. Cotton gingham is distinctly a morning material.

For summer evening wear, chiffons and tulles will undoubtedly be the materials most popular. Young women are already wearing them at the dancing places. The preference for all white is strong. The white gown which is typical of the mode is made of white chiffon in straight, chemise line with the below-the-knee flounce, the flounce being bordered in a narrow band of irridescent beads or studded throughout with tiny pearls or rhinestones. The all-over beaded frock of white is also with us in spite of its previous popularity. These heavily beaded models still adhere to the low, elastic waistband.

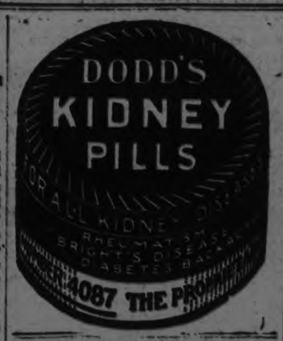

BEER SCHOONER STOCKED AGAIN

Six Hundred Cases of Canadian Ale Returned to Hold of the "Sarnia Oasis."

SKIPPER FINED $200.

SARNIA, Ont., June 5. — Last night the good ship "Sarnia Oasis" is champing at her anchor in Sarnia Bay and the cargo of beer which was forcibly taken from her spacious hold Tuesday is being loaded on the craft again.

Yesterday afternoon Harry Lougheed and William Seink pleaded guilty to a charge of having liquor in a place other than a private dwelling and were each fined $200 and costs of transportation of the beer to a police station and back aboard the scow. The beer ship is located at the dock at the foot of George Street and thirsty Sarnians have cast envious eyes on the proud craft so richly laden with 600 cases of real Canadian ale. The police, however, found some of the beer loose from its mooring and on the shoulders of a mere land lubber and they confiscated the cargo and the above charges were laid. The charge of selling was changed to having liquor illegally.

All is serene again and the cargo is once more aboard ship billed for distant shores. The craft is said to be unseaworthy, however, and the claim is made that with her cargo aboard she is resting on the bottom and her unseaworthiness prevented the officers from having her hauled from her present dockage to a more convenient point for unloading. Sarnia has thus retained her new industry.

NUMBER WORLD TOPICS READY

Jeremiah Smith Will Come Back From Budapest To Make His First Report About His New Job On League Of Nations.

GENEVA, June 6 (Associated Press). — When Foreign Minister Benes of Czechoslovakia goes to the United States in July to take part in the round table conferences at Williams College he will bear a new title, that of President of the Council of the League of Nations.

Dr. Benes will serve as president of the June meeting of the League Council, and he continues in office until the following meeting of the Council, which will be in the closing days of August.

President Benes will call the June session of the Council together at Geneva on the 11th of that mouth. That is the date fixed by an official League communique, which proceeds to present the agenda of the meeting. Like the March session, the June gathering will take up matters of special interest to the American people.

Jeremiah Smith, Jr., of Boston, will come back from Budapest to make his first report about his new job, which is that of managing the financial reconstruction of Hungary.

Simultaneously Dr. Zimmerman, who has done fine things for the League of Nations in the rehabilitation of Austria, will visit Geneva to give a further account of Austria's progress towards recovery.

Henry Morgenthau, chairman of the Greek refugee land settlement commission, will be in the United States, but the Council will take up the Greek refugee question and decide what new steps should be taken to raise further loans to carry on the project. A report from Dr. Morgenthau will be presented.

Reduction of armaments, which has come to the fore again as a result of President Coolidge's idea to convoke new international conference at some later propitious moment, will figure as one of the most important items on the June agenda.

The Council also will have before it the draft of the convention for control of international traffic in arms which was made up at Paris in the presence of Joseph C. Grew, now Under-Secretary of State at Washington. Similarly, the subcommittee which recently met at Prague to frame a convention for the control of the private manufacture of arms will submit its conclusions to the Council.

Other items on the programme include slavery, unsettled matters concerning the rights of German residents in Poland, the traffic in women and children, the Dantzic question, the work of the Health Committee, the report of the Economic Committee which will presumably submit a convention dealing with unfair competition in business, and finally the financial committee's report on the budget of the League of Nations itself. This budget is so satisfactory that the League debt incurred in purchasing its present home in Geneva is entirely wiped out.

SHOLER SUFFERED FOR FIFTEEN YEARS

Peterboro Man Says He Would Not Swap Tanlac For All Other Medicines Put Together.

"Well, sir, a medicine must be good to relieve a man's troubles of 15 years' standing and then build him up 21 pounds, and as that is what Tanlac has done for me, I can't say enough for it," declares H. Sholer, 220 Edinburgh Street, Peterboro, Ont.

"Before taking Tanlac, I never felt right, hardly knew what it was to ever be hungry; and nausea, heartburn, palpitation, headaches and nervousness would almost set me wild. Many a night I heard the clock strike every hour and was so weak and miserable some days I had to stop work before quitting time.

"But now I haven't a complaint in the world; in fact, hearty eating, steady nerves and sound sleep have made me as strong as an ox. I wouldn't swap Tanlac for all other medicines put together."

Tanlac is for sale by all good druggists. Accept no substitute. Over 40 million bottles sold.

Tanlac Vegetable Pills, for constipation made and recommended by the manufacturers of TANLAC.

COLD WEATHER DOESN'T BOTHER GAME WARDENS

ANCHORAGE, Alaska, June 6. —(Associated Press.)—Frank Dufresne, fur warden at Nome, and his trail assistant, Fay Delezene, a noted northern dog musher, encountered some of the coldest weather known in the territory during a trip last winter to the north of the Arctic Circle.

Leaving Nome on the 1,474-mile journey, the tow first travelled to Safety, then to Bluff, across Norton Sound to the reindeer station; thence to Unalakleet and Kaltag, up the Yukon River to Nulato and on to Koyukuk. From Koyukuk they fololwed the military telegraph line and the Yukon River to Louden, Ruby, Kokrines, Birches and Fort Gibbon. They next struck north to Allakakat, swinging west in a circle to Shungnak and down the Kobuk River to Noorvik, Kotzebue, Keewalik, Candle and overland to Norton Sound and Nome.

For ten days at one stretch the mercury registered from 62 to 78 degrees below zero ,according to Dufresne.

"An interesting fact," said Dufresne, "is that when the thermometer registers 60 degrees below or colder, animal life ceases to move and burrows into the snow, remaining there utiul the weather warms up.

Scientist Describes How To Grow Better Walnuts

BERKELEY, Cal., June 6.—The size and quality of walnut crops may be increased every year through discoveries made by Professor L. D. Batchelor, director of the division of orchard management of the University of California, it is announced by university authorities.

Professor Batchelor found that the walnut increases its size 483 per cent in 28 days after the blossoms set, while in the 28 days next following the increase is but 18 per cent. His experiments developed that the rapid increase in size and quality of the nuts were guided by the early moisture which the trees absorbed. He advised that walnut groves be kept moist down to a depth of at least six feet, this moisture to be placed in the ground in early May to obtain the best results.

SLAVES OBJECT TO OFFER OF FREEDOM

League of Nations Meets Setback When Slaves Say They Don't Want to Be Freed.

GENEVA, June 5. — (United Press.)— The League of Nations' world wide campaign for the abolition of slavery has just met with a serious setback— from the slaves themselves.

The latter object to having the institution of slavery abolished.

The League's campaign against slavery was instituted some two years ago upon representations before the League Assembly that slavery still existed in Abyssinia, with open slave markets and the ruling authorities making a nice income off a head tax on each slave sold.

In the midst of the Leagu's efforts to end this practice, rendered difficult by the fact that Abyssinia was not a member of the League, Abyssinia suddenly applied for admission to the League. At the time of Abyssinia's entrance into the League she signed all existing treaties and agreements that provide for the abolition of slavery. There still remained the question of freeing the slaves already in existence, and it is at this point that the League has been cruely repulsed, by the slaves themselves. The latter don't want to be freed.

According to reports just received from various interested governments, such as France, England and Italy, the consuls and other authorities in the districts adjoining the Red Sea, where the slave traffic formerly flourished, declare that the slaves are more than satisfied with their present condition.

For the most part they were savages captured in the open, and who, after being sold on the block, were given steady occupations by their masters with plenty to eat, and wear and no worry about the future.

Many of them are employed on small ships along the Red Sea. Others are employed as servants by rich land owners in the interior of Asia Minor. Their material position is immensely better than what it was when they were at large as savages. They are for the most part well taken care of, for the simple reason that their masters are not very keen about depreciating the value of their purchase by rendering it unfit for service; and also because of Abyssinia's pledge to the League of Nations to abolish slavery, the product is becoming daily more difficult to secure.

This complicated situation will come before the meeting of the League council this month and also before the League Assembly in September.

League circles hope that the Prince Regent of Ethiopia, Ras Tafaris, who is now on a tour of Europe, will drop in on the League and offer some valuable suggestion as to how to satisfy the slaves who do not want to be freed and public opinion, which is opposed to slaves being slaves, even at their own option.

If soap is distributed in powdered form throughout the air of a room and ignited, it will explode with violence.

People in some parts of Scotland believe the finding of a four-leaf clover denotes bad luck instead of good luck.

COBOURG AND DISTRICT

COBOURG, June 5.—Notwithstanding the cool weather the dancing at the pavilion at Victoria Park is well patronized four nights a week. Edward Hyland and Orchestra, formerly of Sunnyside, Toronto, is supplying the music this season. Mr. R. A. Patterson is the manager. Not only do the town people patronize the pavilion, but many come in from the country as well.

Peterborough Teachers.

About sixty teachers from Peterborough motored down on Tuesday for their annual King's Birthday outing and spent a very pleasant time. The outing was under the auspices of the Peterborough Teachers' Association, and arrangements had been made for serving dinner at the Durham Hotel. Some time was spent in sight-seeing and in visiting places of interest before they left to motor back to the Electric City. All appeared to be pleased with their visit here.

Death of Mrs. W. G. R. Bond.

Mr. Stanley Bond, Toronto, and Mr. Percy Bond, Peterborough, were in town on Monday attending the funeral of their sister-in-law, Mrs. Bond, wife of Mr. W. G. R. Bond, and before her marriage, Annie Taylor, of this town. Mrs. Bond had been sick for about four months. She leaves no family, but is survived by her husband, one brother (Mr. James Taylor, town), and one sister (Mrs. Rogerson, of Buffalo). Rev. Canon Sawers conducted the services, and interment was in Cobourg Union Cemetery.

Guests at Peterborough Marriage.

Among those from Cobourg who were guests at the marriage of Miss Rosamond Huycke and Mr. Blacklock, in Peterborough, were Mr. and Mrs. C. W. Field, Miss Kerr and Miss Mabel Kerr, Miss Clara Field, Mrs. Alloway and the Misses Alloway, Miss Lenah Field, Mr. Stuart Field, Mr. Alex. Hargraft, Mr. Ernest Vivian, and others.

Resolution of Sympathy.

At the annual meeting of Brighton Methodist District, a resolution of sympathy with Rev. Mr. Beckel, Castleton, who was prevented from being present by illness, was passed.

Tribute of Esteem.

Another resolution was put on record giving expression to the very high esteem in which Rev. W. G. Clarke, B.A., Trenton, is held in the district. Mr. Clarke is leaving at end of the present conference year to assume a pastorate at Ottawa.

Counties' Council.

The Counties' Council for Northumberland and Durham will meet on Monday, June 9, in their regular June session. Considerable business in connection with the county road system and other important matters are to come before the Council. On Wednesday, Warden Fowlds will give the members an excursion to Rochester by steamer "Ontario."

Soft Ball League.

The Cobourg Soft Ball League is still a busy aggregation. The Felt Company team has dropped out and is replaced by the Langslov's, who recently organized. The Orioles run from the Felt Company on Monday night by default, and the All Stars were defeated by the B.Y.P.U. A double header is frequently played at Victoria Park, when the cheers and rooting makes the welkin ring.

Knights of Columbus Here.

The state convention of the Knights of Columbus opened at the Cedermere Hotel here on Tuesday. There was a large attendance, and a very successful convention anticipated. A number of social events, including an excursion, were arranged in order to give the delegates a good time during their stay here.

Off to Conference.

Rev. R. F. Stillman, Cobourg, and Rev. J. G. McKee, Baltimore, left on Tuesday to motor to Picton to attend the Bay of Quinte conference. The lay delegates from Cobourg are Messrs. W. H. Hopper, R. L. Rolls, and Humphrey Skitch. Mr. Herbert Fender is the lay delegate from Cambourne circuit and left for conference on Monday with Rev. F. J. Horwood. Rev. H. A. Bunt, Canton, and Rev. F. W. White, Welcome, chairman of Cobourg district, represent the district upon the stationing committee.

Gone to General Assembly.

Rev. W. A. Bremner, pastor of St. Andrew's Church, Cobourg, and Rev. F. W. Anderson, pastor of St. Paul's Church, Port Hope, left on Monday for Owen Sound to attend the General Assembly of the Presbyterian Church as delegates from Peterborough Presbytery.

Kill a Crow Or Pay a Fine In Constantinople

CONSTANTINOPLE, June 6. — To relieve the city and its suburbs of a destructive plague of crows the authorities are issuing free powder and shot, and every male citizen is required to present at least one dead crow to the nearest police station or pay a fine of 125 piastres.

Always present in large numbers this year these crows, or more precisely, rooks, have become a pest and have done much damage. They have ravaged the truck gardens around the city and on the Prinkipos Islands, those beautiful resorts in the Sea of Marmora, they have caused a water famine. The water supply of the islands is solely from cisterns and the birds have so fouled the roofs as to make the water unpotable.

BUY MORE USED CARS.

A great increase in shipment of used cars to Japan has been noted. It is due, some say, to a shortage of rickshaw men resulting from the earthquake and subsequent demand for building labor.

MAKING MONEY MAKE MONEY

Brief but Important Lessons in Finance, Markets, Stocks, Bonds and Investments.

What is the difference between the present real estate mortgage bond and the old mortgage? Why did the real estate mortgage bond originate?

Answered by
BENJAMIN BILLS
Director of Sales, American Bond and Mortgage Company.

* * *

The real estate bond is the modern twentieth century form of mortgage.

The real estate bond is appropriately described as a "split-mortgage." For, it is simply having a large mortgage split up into bond pieces so that a boy can buy a share with $2.00 a week, which he makes from his newspapers, his older brother a larger share with the $100 he saves from his salary, and the father can get a $1,000 or $10,000 bond piece for investment from the profits of his business. Yet each one has the same mortgage security. The size of his security is equal to the size of his bond.

The real estate mortgage bond was originated to build large apartment hotels where the comforts and conveniences of a home may be enjoyed without annoyance and cares. Likewise the need for this type of financing originated in the construction of great apartment buildings contiguous to business districts, so that the time consumed in getting back and forth from home to business is reduced.

POORHOUSE.

A luxurious poorhouse for down-and-out rich men is opened in New York. It's described as rivaling a first-class hotel in comforts and beauty. Built and maintained by a fund of five million dollars, left by Andrew Freedman, capitalist and baseball magnate who died in 1915.

Back of it all is the principle that if you've never had big money you don't know what you're missing

How about rich men's home for the old age of people who have always rubbed elbows with poverty? Still better, change the system so there wouldnt be any need for poorhouses. Poverty is inexcusable in the midst of our tremendous national wealth and prosperity.

CANADIAN PACIFIC
SAILINGS
FROM MONTREAL AND QUEBEC

To Belfast-Glasgow
June 13 July 5 ....*Montlaurier
June 19 July 17 ....*Marburn
June 26 July 24 ....Metagama
July 4 July 31 ....Marloch

To Cherbourg-Southampton-Antwerp
June 11 July 9 ....Melita
June 25 July 23 ....Minnedosa

To Liverpool
June 18 July 11 ....Montrose
June 20 July 18 ....Montclare
June 27 July 25 ....*Montroyal
June 28 ....Montreal
July 4 Aug. 1 ....*Montcalm

To Cherbourg-Southampton-Hamburg
June 18 July 16 ....*Empress of France
July 2 July 30 ....*Empress of Scotland

*From Quebec

CRUISES—1925
ROUND THE WORLD
Empress of France Jan. 14.
TO THE MEDITERRANEAN
Empress of Scotland Feb. 9.
WEST INDIES CRUISE
Montroyal—Jan. 20-Feb. 21
Formerly Empress of Britain)

Apply to Local Agents
J. E. PARKER
General Agent, Passenger Department, 1 King Street East, Toronto
Adelaide 2105

From Maker to Wearer

Have your Boots and Shoes made to measure. We guarantee comfort, fit and style.
Only the best material used.
Up-to-date Shoe Repairing.
Phone 609
Repairs called for and delivered.
We have in stock Hand-Made Work Boots.

W. & A. Ingram
490 GEORGE.
Next Door to Jordan, Florist
Terms Cash

The best Tobacco for the pipe
Ogden's CUT PLUG

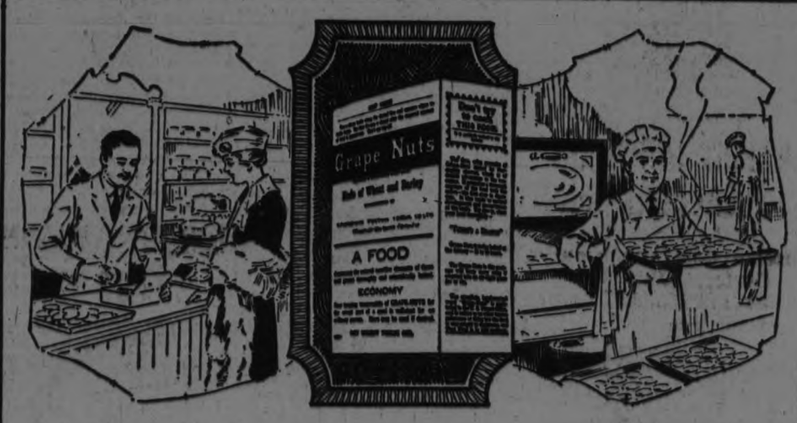

A Wonderfully Tempting Dainty! Grape-Nuts Cookies

HERE'S a cooky dainty you'll find wonderfully delicious for any occasion.
Grape-Nuts Cookies!
Delightfully distinctive in flavor — wholesome and nourishing. Easily and readily made by the recipe given here. Simply take some of the Grape-Nuts you use for your morning cereal, or get a package from your grocer, and make a batch of cookies with a temptingly different flavor from any you've ever had.

Grape-Nuts Cookies are proving popular in many places. R. W. Maddell, baker in Norwich, Ontario, says that they are his largest sellers, outselling all others by two to one. W. R. Simmerson, baker at 1381 Main St. East, Hamilton, is enthusiastic after the first time he offered them to his customers: "Completely sold out in a short time. A fine line—went over big."

Your family will enjoy these cookies just as well as hundreds of others do. Fill the cooky jar with them often. Grape-Nuts Cookies are particularly nourishing, because in them you get the concentrated nourishment which makes Grape-Nuts so valuable a food. Most folks know how delicious and economical (because it is so highly concentrated) a cereal Grape-Nuts is. *Now* try Grape-Nuts in this recipe. Order Grape-Nuts with your other groceries.

GRAPE-NUTS COOKIES

1 egg, 1 cup sugar, ¾ cup shortening, ½ cup Grape-Nuts, ¼ cup sour milk, 1 teaspoon soda, 1 teaspoon vanilla, 2½ cups flour (good measure).

Break egg into mixing bowl, beat; add sugar and shortening, and beat again; add Grape-Nuts softened in the sour milk, vanilla, and soda sifted in the flour. Roll very thin and cut with small, fancy cutter. Sprinkle with sugar, with raisins or scattering of Grape-Nuts on top. Bake in quick oven. Put on lower grate and finish on upper grate. If desired soft instead of crisp, roll thicker. This recipe makes twenty-five cookies.

CANADIAN POSTUM CEREAL CO., LIMITED
Head Office: Toronto - Factory: Windsor

"There's a Reason"
Grape-Nuts
Made in Canada

363

THE FREE STATE SEEKS TO SET UP A LEGATION IN U. S. CAPITAL CITY

Regards as Essential That Minister Should Have Powers of Envoy Extraordinary -- First Task Would Be Drawing of Treaty.

DOMINIONS CONSIDER

WASHINGTON, June 6.—(United Press.)—Negotiations proceeding between London and Dublin concerning the contemplated establishment of an Irish Legation in Washington hinge mainly upon the elimination of the Irish as distinct from the British representatives' functions in the United States and the precise character of the Irish emissary's credentials.

The Free State government is understood to regard as essential that its representative here shall possess the title and powers of a minister and envoy extraordinary rather than a resident minister.

One of the first tasks of the proposed Irish minister, it is learned would be the conclusion of a United States-Ireland commercial treaty on the most favorite nation basis. It is considered possible that the appointment of Professor Smeldy as Irish minister will be followed by naming the present Irish trade commissioner, it is not unlikely that an Irish consul would also be appointed. The existing arrangement between the British and the Irish Government regarding passports, whereby Irish passports will be vised by the British consul, might be temporarily continued both to avoid an extra financial burden for Ireland and to forestall difficulties concerning the mutual killings of each other by Irish factionalists.

The Irish Legation's creation here would probably cause serious considertion of similar action by the Canadian Government and the London Foreign Office is reported as weighing the possibilities of like proposals from Australia, New Zealand, South Africa and Newfoundland. There is reason to believe, however, that Australia and New Zealand would be content to continue the present arrangement, whereby their interests in the United States are represented by the British Ambassador. The renewed recognition which would be affected by the Free State's sovereignty through the establishment of a legation is regarded at Irish International quarters as of the highest importance.

RABBIT HUNTERS DISAPPEAR AGAIN

Helen Cole and Charles Carter, Who Spent 3 Days in Woods, Dropped at Station.

NEW YORK, June 6.—Six hours after they had been brought back to Newfoundland, N.J., after spending three days and three nights in the woods near Mountain Lakes, Helen Cole and Charles Carter disappeared again early yesterday morning.

Shortly after 10 o'clock on Tuesday night the couple, who had been found at 6 p.m. on Wawayanda Mountain, started away from the Newfoundland Inn in the automobile of Harry Strong of Mountain Lakes. Mr. Strong at a dinner at the home of James R. Crowell of Mountain Lakes on Saturday, said that he did not believe Miss Cole could catch a rabbit with her hands. The girl said on Tuesday that her determination to prove that she could led to the adventure. Carter, she said, came along to see that no harm befall her.

Later they were transferred to the sedan of Mr. and Mrs. Frank Shearer of Mountain Lakes, who drove out with Mrs. Crowell and others and met the Strong car a short distance from the inn. They drove in the Shearer machine to a railroad station at Monclair, where Mrs. Crowell said, they were let out and told to wend their way thence as they preferred.

Nothing has been heard of the couple since. Miss Cole has not returned yesterday to the Hotel Marlton, where she had lived before she went to Mountain Lakes on Saturday for the week end at the Crowells Carter had said the night before that he lived in Forty-eight Street, but no one of that name was known at the address he gave.

Mrs. Crowell would not comment on the episode yesterday except to indicate that her acquaintance with the young couple was at an end. Arthur Stringer of Mountain Lakes, author of the story about a young couple being thrown upon their own resources in a wilderness, which started the discussion which led to the adventure, denied again that it was a publicity scheme.

The New Jersey State Constabulary, which had been called in on Sunday night, has withdrawn from the case.

"We are just going to drop it," it was said yesterday at the troopers' station at Somerville. "It has been a foolish affair all the way through, we think, and there is nothing we could hold them on."

WOULD SUPPRESS LIQUOR AND NARCOTIC TRAFFIC

WASHINGTON, June 6.—(Canadian Press).—A treaty designed to suppress the smuggling of liquor and narcotics across the Canadian boundary was signed here to-day by Hon. Ernest Lapointe, representing Canada and Secretary of State Hughes for the United States.

TORONTO BARRISTER JUMPED FROM WINDOW

ST. CATHARINES, June 6.—Leaving an unfinished letter addressed "Dear Mother," T. A. Silverthorne, a Toronto barrister, aged 40, jumped from a rear third storey window of an hotel in his night attire during last night, his body being found early this morning by a policeman. The letter stated that it would probably be the last that his mother would hear from him.

Silverthorne left Toronto two weeks ago for a visit to the United States. He had suffered a nervous breakdown, and it was hoped the trip would restore his health. He was unmarried and is survived by his aged mother.

KIWANIS CLUB AUCTION LAMP

Auctioneer Knocked Out But Revived by Glass of Water--Today's Address.

At to-day's Kiwanis Club luncheon a lamp stand was auctioned off by Kiwanian Charlie Cook, who announced that the proceeds would go to the Jackson Park children's fund. Auctioneer Cook got along very well and had Mayor J. J. Turner and Ald. John Meyers up around the seven dollar mark when Ald. Walter Stocker plumped in a straight bid of ten dollars. This knocked the auctioneer cold, and he had barely time to declare the stand sold when he collapsed, and it took three men to bring him around with a glass of water. Up to this point the bids had been limited to twenty-five and fifty cent jumps. Kiwanian Stocker immediately presented the lamp stand to the club, and it was suggested that the members put in twenty-five cents each and draw for the lamp. This netted another nine dollars, making a total of nineteen dollars for the lamp, which finally went to President John R. Marshall, who drew the lucky number. The lamp was originally donated to the club by Kiwanian Alec Dick.

To-day's guests included Kiwanian Arthur Moffatt, of Orillia, now of Peterboro; Mr. Arthur Barton, who contributed two excellent vocal numbers, and Mr. Cecil Mackey of Windsor.

Kiwanians J. A. McKone and Carl Browne were each credited with a birthday to-day, but each one studiously avoided giving their fellow members any clue as to their exact age.

On June 27th next the speaker of the day will discuss the relationship between the city and country, and each member will endeavor to bring a farmer to the luncheon as his guest.

The Field Day at the Exhibition Grounds to-morrow afternoon formed the subject of a two-minute address by Kiwanian John Craig, and the affair will receive the support of the Kiwanis Club through the sale of tickets and other means.

The Address.

To-day's speaker was Mr. Gordon Fraser, president of the Trent Valley Waterway Association, who gave a descriptive and interesting account of his recent trip to South America, where he visited Brazil, Chile, Argentine and many other places. Mr. Fraser was introduced by Mayor Turner. The trip started at New York, and in addition to the necessary passports it required a certificate of health from the medical health officer and various inspections along the way. The heart of the coffee-producing country was visited, where it costs six cents a bag to place the coffee on shipboard and ten cents to ship it to America. The high cost of native labor for loading was attributed to the Government of Brazil, which practically prohibits mechanical labor for loading. Brazil is larger in area than the whole of the United States. In the principal cities the streets are paved with concrete and the sidewalks tiled. Police are dirty looking and slovenly.

The largest grapes in the world are grown in South American at a point where it seldom rains. The land is watered by irrigation. There is no sewage system in the cities, and people usually throw their rubbish out of the windows.

Mr. Fraser concluded his address with a reference to the return trip through the Panama Canal, the beauty of which was easily surpassed by the Trent Canal.

Kiwanian Lloyd Hamilton presided at to-day's meeting.

CANDIDATE SPENT 25 CENTS.

Ice Cream Cone, Bottle of Soda, Package of Cigarettes on His Statement.

DAVENPORT, Iowa, June 6. — Twenty-five cents made up the campaign expense account of H. Earl Fries, who won the Republican nomination for constable here Monday against a field of seven candidates, he announced to-day.

His itemized statement showed that the money was spent for an ice cream cone, a bottle of soda water and a package of cigarettes.

WORLD TRUCK MEET

Fifty-four nations were represented recently at the world motor transport congress held in Detroit. Transportation by motor truck and rail was discussed.

HIGH FINANCE.

Bertie—When old Goldbag married Flo, why did she say she was only 24?

Sylvia—She made a discount for cash.

CHURCH DEBATE TO BE HOTTEST OF THE SERIES

Resolutions Declare Assembly Must Decline to Accept Amendments —Invade Right of Church, Subject to No Civil Authority.

ASK ASSISTANCE

OWEN SOUND, June 6.—(Canadian Press.)— Foreshadowing a debate on church union more acrimonious than in any previous instance, were resolutions from the Union committee of the Presbyterian General Assembly distributed to the commissioners prior to the much awaited discussion of the subject by the gathering this afternoon. In brief, the resolutions declare that the Assembly must decline to accept amendments which have been introduced into the preamble of the church union bill now before Parliament as invading and violating the right and power of the church subject to no civil authority, to legislate and adjudicate finally in all matters of doctrine, worship, government and discipline in the church, to frame and adopt and modify its subordinate standards of faith, and the right to unite with any other Christian church without loss of its identity on terms which it finds to be consistent with its own principles, doctrines and religious standards.

The resolutions urged parliament to pass during this session the church union bill without amendment which would invalidate the principle of the bill. Congregations were enjoined to assist in such ways as are within their power to carry out the policy of the church in the matter of union. In the preamble to the resolutions it is stated that the right of the church to shape its own policy and to determine its own destiny has been challenged.

Church Supreme.

Rev. Dr. G. C. Pidgeon addressing the assembly, largely went over ground familiar to the church. The central point of his deliverance was the great doctrine for which the church has stood for hundreds of years, namely the spiritual independence of the church and the supreme headship of Jesus. The assembly and the church, Dr. Pidgeon declared, refused and would continue to refuse at all hazards to be subject in any way in the spiritual realm to any external authority of any kind. It refused definitely and positively and would continue to refuse definitely and positively to allow any external authority to interpret its standards.

TORONTO MASONS VISIT THE CITY

Distinguished Scholars Will Be Numbered Among Guests Tonight

University Lodge No. 496, A.F. and A.M., will pay a fraternal visit to Peterborough Lodge this evening, twenty-five members coming, mostly by car.

Among the distinguished visitors will be Professors Harvey McNairn, of McMaster University, and C. H. Wright and W. J. Dunlop, Department of Architecture, University Extension, University of Toronto.

Professor Dunlop is an old resident of Peterborough, and has recently returned from the British Empire Exhibition at Wembley, where he had charge of the Toronto University Exhibit.

COLOR SCHEME.

An unusual color combination that is beautiful, as well as striking, is that of a vivid fuchsia crepe over coral.

USE VINEGAR.

Use vinegar in the water when washing cottons that are pink or green. It will brighten and restore the colour.

MATCH BOXES.

Match boxes in pastel shades with the monogram in white letters are some of the novelties shown for smokers.

Financial News and Views

Canadian Stock Exchange and Mines | New York Stock Exchange and Curb Prices

TO-DAY'S QUOTATIONS AND OPINION AND REVIEWS OF THE MARKETS.

MINING MARKET

The mining market was quieter this morning with a tendency to strengthen up toward noon. The bulk of the trading was done on West Tree which advanced to 7 1-4 Keeley was off considerably selling as low as 2¼. Tech was up to 1.15 Vipond slipped to 1.01. West Tree reached 2c selling at that price.

The Toronto and Montreal boards were off this morning led by the paper issues there was good trading in Brompton. The rest of the papers were also off fractionally. Toronto rails closed at 9a.

New York Stocks

The New York market was fairly active this morning with pressure exerted throughout the whole list and at noon the list was off from 1 to 2 points. Congress adjourns to-morrow and the market should steady up during the week end. Trading became narrow on the decline.

(Quotations Supplied by Arthur C. Hawley. 'Phone 186).

NEW YORK STOCKS.

	High	Low	Close
Atchison Rly.	102⅝	102⅝	102⅝
Amer. Asphalt	34¾	34¾	34¾
Amer. Smelters	61¼	61¼	61¼
Baldwin Loco.	107⅞	106¾	106⅞
Balt. & Ohio	55⅛	54⅜	54¾
Bethlehem Steel.	47	46½	46½
Amer. Can.	104	103⅜	103⅝
N. Y. Central	102⅜	101½	101⅜
Chandler Motor	46¼	45¾	45⅞
Cosden Oil	26⅛	24¼	24¾
Corn Products	35⅛	34⅞	34⅞
Ches. & Ohio	79¼	78	78
Crucible Steel	50⅜	49⅜	49⅜
Cal. Pet.	21⅝	21⅝	21⅝
Davison Chem.	46¼	44⅞	44⅞
Erie R.R.	27⅛	26¾	26⅜
Famous Players.	76	75⅛	75⅜
Gulf States Steel.	65⅛	63⅛	63⅝
Coca-Cola	66⅝	66⅛	66⅛
Nor. Pacific	53½	53	53½
Pan-Amer. A.	50½	50⅛	50⅜
Pan-Amer. B.	49¾	48⅛	48⅝
Reading	54½	53½	53½
Gen. Electric	219¾	216¾	216¾
U.S. Rubber	25¼	24½	24½
Sinclair	18⅝	18	18
South. Pac.	89½	88⅝	88⅜
South. Rail.	58⅝	58	58
Studebaker	33⅜	33	33⅜
Westinghouse	56⅜	56¼	56¼
Amer. Wool	68⅝	68	68⅛
U.S. Steel	95⅞	94¼	94¼
Amer. Sugar	40½	39½	39½
Rock Island	26¼	25¾	26¼
Union Pacific	130½	130⅛	130⅛
Inter. Paper	46	43⅛	43⅛
Stan. Oil N.J.	34¼	33⅞	33⅞
Stan. Oil Cal.	55⅜	55	55⅜

MINING STOCKS.

GOLD.

	Asked	Bid
Argonaut	—	43
Baldwin	—	4
Con. West Dome	25	24½
Dome	1690	1665
Goldale	21	20½
Hattie	8	7¾
Hollinger Cons.	1310	1305
Hunton	10	9¾
Keora	11¾	11
Lake Shore	369	364
Newray	31	30
Preston	12	11½
Tough Oakes	64½	63½
Teck Hughes	115	114
Vipond	108	103
West Tree	7¼	7

SILVER.

Beaver	20	19
Castle Trethewey	70½	69
Everett	5½	5
Crown Reserve	58	56
Keeley	237	230
Lorrain Cons.	26	24¾
McKinley	13	12¼
Wettlaufer	27	26½
Indian	21	20

DAVIS MEMORIAL TO BE DEDICATED

The Gigantic Concrete Shaft Is 341 Weet High And Will Be Presented To Kentucky.

LOUISVILLE, June 4.—A monument, second only in size to that of George Washington, will be dedicated to Jefferson Davis, only President of the Confederate States of America, at his birthplace, Fairview, Kentucky, on June 7.

The gigantic concrete shaft is 341 feet high and will be formally presented to Kentucky, the State which, within a year, gave to the nation the leaders of the opposing forces of the civil war. Abraham Lincoln, war president, also was a Kentuckian. The two leaders were born in log cabins less than 100 miles apart, Davis in Christian county, June 3, 1808, and Lincoln in Hardin county, February 12, 1809.

Kentucky, Mississippi, his ante-bellum homestead, and Tennessee, where Davis spent the closing days of his life, are to play the most conspicuous part on dedication day. The nine other States which joined Mississippi and Tennessee in the confederacy, also are to be represented.

The confederate reunion opened in Memphis yesterday, the anniversary of Davis' birth, and will continue for three days.

A number of noted persons are participating in the dedication ceremonies. They include Major Jefferson Davies, U.S.A., Colorado Springs a grandson of Jefferson Davis; Jesse James, Kansas City, son of the famous train robber who half a century ago made many trips into Kentucky, and George Nolen and Tyler Burns, two of the seven surviving members of Quantrell's guerilla band. Governor Fields accepted the monument in behalf of the State.

The monument is the crowning event in the efforts of the southerners who would honor the memory of the confederacy's president. For years it was only a dream with many. Then the 20 acres of land in the original Davis farm were purchased as a site for the memorial. In 1917 work was begun on the obelisk. For five years the struggle against adverse financial circumstances continued, until the general assembly of Kentucky voted $15,000 for completion of the shaft two years ago.

The foundation of the monument is 40 feet square and rests on a base 18 feet below the surface. The column is 35 feet square at the surface and tapers gradually as it rises.

Jefferson Davis, while born in Kentucky, was reared in Mississippi. He was graduated from Transylvania University, Lexington, Ky., and from the United States Military Academy at West Point, N.Y. After serving in several Indian campaigns following his graduation, he resigned from the army and became a planter in Mississippi. He resigned from congress, to which he had been elected, and served with distinction in the United States army during the Mexican war. After that war he was appointed to the United States Senate to fill a vacancy, and for a number of years served as senator, and as secretary of war under President Pierce. He withdrew from the senate in 1861 when his State seceded from the union.

On February 4, 1861, delegates from the cotton states, meeting at Montgomery, Ala., formed the confederacy and chose Davis president. He served in that capacity throughout the war. He went to Canada after the war was over, but subsequently returned to the south and made his home in Memphis.

IRONING NAPKINS

Iron your linen table napkins on both sides if you wish them to be perfectly smooth and satiny.

FOLLOW GRAIN

When ironing a circular centerpiece follow the straight grain of the cloth and the edges will be perfectly flat.

WIPE BOTTLES

Always wipe the mouth of the milk bottle carefully before you pour out the milk, as this part usually harbors a few impurities.

KERCHIEFS

With the all-black frock a square kercheif of black and white printed silk knotted about the shoulders in a knowing touch.

MENDING RUBBERS

When children's overshoes have worn so that they are leaky, use adhesive tape to mend the holes.

COVER GARBAGE CANS.

All garbage cans must be kept closely covered or they are a menace to health.

COUNTY COUNCIL CUTS INDEMNITY

Frontenac County Councillors Will Have $6 Instead of $8--For Economy's Sake.

KINGSTON, Ont., June 6. — (Special).—In the interests of economy the Frontenac County Council adopted the report of the Special Committee on Indemity, cutting down the councillors' pay from $8 to $6 per day. The committee made a study of the rates prevailing in 28 counties, and found that $6 was the average.

"AS LITTLE CHILDREN."

We say sometimes of folk who are getting old that they are in their second childhood. We mean to imply delicately that they have become simple, less intelligent, but there is a second childhood which can come to us, and which must come to us, if we would know what it means to have the Kingdom of Heaven within. It will come to us as we come to see and to experience that many things which grown-ups call joy and pleasure, are unsatisfactory at best, when we turn to embrace once more, because our souls are weary, the pure loves and pleasures of childhood. True, we cannot lay our hands on many of the things which we enjoyed then. But how real was our enjoyment of beautiful sunshine, of fragrant flowers, of race in the wind, and a hundred and one things which we can mention. How we appreciated a kind word or a pat on the head from some truly good person. Did we need anything more to complete our happiness? Yet as grown-ups, we have allowed many other things to come into our lives but which have always proved to be gall and bitterness in the end. Do we want the Kingdom of God to come to our heart and on the earth? Then let us return to the joys of childhood; let us trust God as we trusted our parents, let us love freely, forgive freely, be obedient to the light which lighteth every man that cometh into the world, and we shall be happier in ourselves, and be a light unto others, and will have come into fellowship and union with God.—L.B.

John Coolidge, father of the president has become a radio fan.

BANANA AND PECAN ICE CREAM

Scald 2 cups of cream with 1 cup of sugar. Chill, add 2 cups of rich cream, 1½ cups sifted banana pulp mixed with 1 tablespoon lemon juice and ¾ cup chopped pecan meats. Freeze as usual.

HALL'S GARAGE

471 BOLIVAR STREET

Repairs on All Makes of Cars, at Reasonable Rates. Chauffeur would hire out. Give us a trial.

'Phone 1629F.

3d-6 9 11-3494

DAIRY BUTTER, Lb. 27c

Tiger Catsup, Qt.	28c	Corn, Tin	11c
Jelly Powders	3 for 25c	Corn Flakes, Pkge.	10c
Extracts	3 for 25c	Laundry Soap, all kinds, Bar	7c
Lard, lb.	16c	Soap Flakes, 2lb.	25c
Shortening, lb.	15c	Seedless Raisins, 2lb.	25c
Bacon, Sliced, lb.	25c	Matches, Pkge.	10c
Eggs, Fresh, Dozen	26c	Shredded Wheat	2 for 25c

W. A. KILLORAN

COR. LONDON & GEORGE 'PHONES 2286 AND 785W

P. BLACK'S

Saturday Specials

SUMMER IS HERE, AND FINE SUMMER GARMENTS ARE NEEDED. WE ARE PREPARED FOR YOU. HERE IS ONLY A SMALL DESCRIPTION OF OUR WONDERFUL BARGAINS, IN STYLES AND QUALITIES:

RATINE DRESSES in Powder Blue or Mauve and French Blue, Rose. Size 16 to 42. Voiles, dark or light. Sizes 34 to 36. Regular $5.00, for ..... **$2.98 and $3.98**

GINGHAM DRESSES in 20 different styles, in all colours, and sizes from 16 to 42. Regular up to $5.00, for ..... **$2.50 and $2.98**

DRESSES IN NORMANDY VOILES AND FRENCH CREPE AND FANCY RATINE, in charming colours and most beautiful, nifty styles; not two alike. Sizes 16 to 42. Regular up to $18.00, for **$6.50 to $11.50**

Also BROCADED VOILES, NAVY AND BLACK VOILES, with White Dots; guaranteed washable **$11.50**
Sizes 40 to 44 .....

CANTON CREPE DRESSES—Just received; more styles and colours; many to choose from. Prices reduced low. Regular $20.00 to $25.00, from ..... **$14.50 to $17.50**

COATS AND SUITS — We are selling them at Rock-bottom Prices.

SPECIAL! SPECIAL!
WHITE MIDDIES, with Navy Flannel detachable collars or Navy Duck collars, on good qualities. All sizes, 8 to 40. Regular $2.50, for ..... **$1.25 to $1.49**

Millinery

We still have some more Light Colour HATS in Silk and Satin, also Leghorn combinations, with Silk.
MOHAIR HATS, turned up or straight. Hundreds to choose from, at ¾ Regular value, from..... **$1.98 to $3.98**
GIRLS' SAILORS, light or dark, also PLAY HATS. All sizes and colours, at ¾ their value, from..... **39c to $1.98**

P. Black's Two Stores
Corner King and George Streets

OH! GIRL!!
—YOUNG AND OLD—
Here's your Chance! We have a Supply of a Special GUARANTEED
Electric Curling Iron
that we are Selling at the Very Attractive Price of
$1.48
The greatest selling Iron known. Popular for Bobbed Hair or Marcelle. Has all the best features. Get one quick.
MILLER, POWELL & WATSON
438 GEORGE STREET :: ELECTRICIANS

STRAWS
THE HAT FOR
JUNE, JULY AND AUGUST

The Aristocrats of the Straw Hat World are here for the smart dressers. We've a "right" shape for every man in town. We fit the face as well as the head.
You will see the same hats at $2.00 to $4.00
OUR PRICE
$1.50 to $3.00

Homespuns for Summer Suitings

We've a carefully chosen range of summer suitings in weights and shades to suit most any taste. We'll not quote prices for the reason that price means nothing, unless you see the sort of clothes the price stands for.
We let the clothes tell the story, not the price.

SUITS TO MEASURE FOR MEN AND BOYS

DON'T let the moth get into that piece of cloth you have. Get it made up. We can do it to perfection. Bring it in.

"QUALITY IS OUR POLICY"
MAHER & WESLEY
188 CHARLOTTE ST. - PHONE 577w

IF you wear a Felt Hat here is your chance to get a real snap. We are clearing our Felt Hats at $3.95.

BRAKE CONTROL SHOWN BY TEST

Speeding Is The Greatest Accident Cause—Emergency Brake Less Effective Than Service.

IMPROVEMENT NEEDED

(By Israel Klein.)

Need of local ordinances governing the control and efficiency of brakes on automobiles was brought home recently in tests conducted at Washington by representatives of the Society of Automotive Engineers and the Bureau of Standards:

The tests revealed the following glaring defects on average automobiles:

1. Cars with four-wheel brakes varied considerably in the effectiveness of their brakes.

2. Cars with two wheel brakes also varied considerably in braking efficiency and stopped at greater distances than the four-brake cars.

3. The so-called "emergency" brake was less effective than the service brake in stopping the car.

These and other tests conducted by engineers independently point to the efficacy of four-wheel brakes, especially in emergencies. But they also reveal the fact that this innovation need considerable adjustment and improvement before it can be referred to as a finished product.

Method Used.

In making these tests the engineers used a decelerometer developed by the Bureau of Standards men. This instrument recorded more accurately than any previous system the distance required for a car to stop from a given speed. The popular system heretofore, which is still in use by police officials in various cities, was to have a motorist reach a designated line across the road at a given speed and apply the brakes as he crossed the line. The distance of his stopping point from the line marked the efficiency of his brakes, as related to the standard set by the local authorities. Even this standard may vary according to the judgment of the various officials.

It was one of the purposes of the Bureau of Standards test to determine a standard of braking efficiency for various kinds of automobiles, so that police may not have to rely on a more or less arbitrary decision. Use of the decelerometer and adoption of a U.S. standard might result in better and more scientific inspection of brakes by police.

According to the Bureau of Standards test, the average stopping distance for a four-brake car going 20 miles an hour was 21.1 feet on a dry pavement and 26.8 feet on a wet road. Yet the stopping distances for such cars tested varied from 16 to 26 feet on a dry road, and from 14 to 40 feet on a wet road.

Improvement Needed.

Two-wheel brake cars stopped at an average of 36 feet on dry road, and 53.3 feet on wet pavement. The stopping distances for these also varied considerably, showing that two-wheel brakes need as much standardisation and adjustment as the four-wheel brakes.

Although one car, in the Washington test, stopped at a shorter distance on wet road than on dry, the fact that it had balloon tires, the engineers believe, had little to do with this result. However, since these were not tests of balloon tires, the engineers could not make a direct comparison between the new and the old styles of tires.

Efficiency ofthe service brake as compared with the emergency came almost as a surprise to the experimenters. Using the foot brake alone, the drivers going at 20 miles an hour stopped at distances varying from 22 to 98 feet. With the emergency brake alone, they stopped from 42 to 155 feet!

So far as skidding was concerned, no serious fault could be discovered on any of the automobiles, whether equipped with four or with two brakes. Only one of the 30 or more cars tested skidded on dry pavement, and that car, it was found, had poorly adjusted brakes.

Women's Clubs Say Indians Exploited

LOS ANGELES, Calif., June 6.—(United Press).—The Indian wards of the United States were given time today by the General Federation of Women's Clubs. Stella Atwood of California, Chairman of the Indian Welfare division, presented resolutions putting the federation on record in favor of Senate Bill 2313, for the protection of the restricted land and funds of the Five Civilized Tribes of Oklahoma.

The resolution stated that the committee had investigated Indian conditions in Oklahoma and had discovered that the Indians are being systematically robbed, and exploited and had recommended that urisdiction of Indian affairs be turned back to the Department of the Interior.

BETHEL NEWS

BETHEL, June 6.—Miss Annie Shearer, of Peterboro, was the guest of her sister, Mr. G. Patterson, a few days during the past week.

Miss Annie Borland, who has been the guest of Mr. and Mrs. B. Reid, has returned to her home in Peterboro.

Mr. G. H. Fife spent Saturday in Peterboro on business.

Mr. H. McKay and Miss L. McKay spent Thursday visiting friends at Norwood.

Mr. James Nelson spent the week-end with friends at Norwood.

Mr. R. Cotton and family, of Peterboro, were the guests at the home of Mr. J. Nelson on Sunday afternoon.

A large number from this district attended the funeral of the late Stuart McIntyre on Monday afternoon.

American Fortunes Remaining Intact

CHICAGO, June 6.—(United Press).—W. R. Shirley, President of the National Fraternal Congress, says that the shirt-sleeves-to-shirt-sleeves tradition of the grandchildren of millionaires is a myth so far as the United States is concerned. The tendency, he says, of American fortunes is to remain intact.

"Examination of fortunes big enough to be widely known," said Shirley, "shows that they do not break up in passing from generation to generation, but in many cases increase tenfold. When Meyer Guggenheim died in 1905 he left $50,000,000. His six sons today have a fortune of $500,000,000 and control half the world's copper supply.

"All the Standard Oil fortunes have increased enormously. Steven W. Harkness, who was one of Rockefeller's right-hand men, left a fortune of less than $50,000,000. The aggregate wealth of the family is now $400,000,000. The Payne, Flagler, Archbold, Frasch, Rogers and Tilford fortunes have shown similar increase.

"Alexis I. du Pont died in 1921 and left a fortune estimated at $30,000,000. Today the du Pont heirs are worth half a billion."

Child Welfare Program Planned By Lion Clubs

OMAHA, June 6.—(Associated Press).—Decision that Lions Clubs should make child welfare their major activity for the year, made by the International Board of Directors, is expected to be adopted at the convention of the International Association of Lions Club, which meets here June 23-26.

The work will be divided into three classes: prevention of blindness and care of those already blind, especially the publication of a magazine printed in Braille for children; better care for crippled children by seeking larger appropriations through co-operation with local bodies, and better care of undernourished children by uniting the efforts of all civic organizations to that end.

Lions International, the infant of the large civic groups, now has a membership of approximately 40,000 business and professional men, united in 750 clubs.

"The work we will undertake next year will be the most tremendous in our history," said Melvin Jones, International Secretary-General. "Lions are bound to serve, without pay of any kind, every worthy civic enterprise. Each club chooses its own tasks, and they range from the building and endowing of hospitals to the construction of highways."

MAN-KILLING TIGER KILLED BY A RAJAH

White Man-Eater Is Curiosity Of Sportsmen All Over India.

CALCUTTA, June 5.— (Associated Press.)—Sportsmen all over India are greatly interested in the skin of a white tiger recently shot by the Maharaja of Sirguja and which is now on display here.

Except for a few darker stripings the pelt is almost pure white and measures nine feet eight inches from nose to tail tip. The white tiger is extremely rare, but few specimens ever having been secured, and this one is reported to have had a career of depredation that included three human victims and innumerable cattle.

According to reports from the district in which it was killed, the beast actually appeared to use its unusual coloration as an aid to hunting. It was continually mistaken for a steer or cow as it lay quietly among the herds waiting a chance to kill, and the natives assert that it mixed freely with the herds without exciting alarm.

Three instances are related of the tiger having been seen lying quietly in the jungle and being mistaken by natives for a beast it had slain, and in each of these cases when the native approached, he was killed.

AMENDMENT DEFEATED.

Vote on Conservatives' Protective Proposal Lost by 114 to 36.

OTTAWA, June 5 (Canadian Press). — Conservatives moved their amendment to the Budget in the House yesterday. It was proposed by F. J. Doucet of Kent, N.B. and provided that the welfare of Canada "requires a consistently maintained protective policy."

The amendment was the same as Mr. Doucet intended to move during the main Budget debate, but was forestalled by the Labour amendment of J. S. Woodsworth.

Yesterday Mr. Doucet, without any peliminary speech, moved his amendment when the Bill to give effect to the tariff changes proposed in the Budget came before the House for second reading.

On dividing, the House voted the Conservative amendment down by 114 to 36. Majority against 78.

Two Liberals, H. M. Marler, of St. Lawrence-St. George, Montreal, and F. N. McCrea, of Sherbrooke, voted with the Conservatives.

ROUNDED NECKS.

The rounded neck, slightly pointed in front, is seen on nearly all the slip-over sweaters.

A post card mailed on Leap Year Day, 1912, in Hull, England, has just reached its destination in Chicago.

W. M. S. Convention

PORT HOPE, June 6. — The thirty-first annual meeting of the Woman's Missionary Society of the Bay of Quinte branch was held at Port Hope this year.

The session was for three days, June 3rd, 4th and 5th.

There was no regular programme for the first morning, but the ladies of the local auxiliary were kept busy meeting the different incoming passenger trains in order to show the delegates around the town. Several gentlemen were good enough to place their cars at the disposal of the W.M.S. to convey visitors to the meeting place.

Upon reaching the church the courtesy committee welcomed the delegates, who were registered as they arrived.

The Port Hope ladies had the altal beautifully decorated with tulips for the occasion.

At eleven o'clock the officers and superintendents had a conference.

The opening of the General Session was at 2.30 p.m.

After the usual opening services and the reading of the Scripture lesson the points were enlarged upon. The first was that there is rest in helping others because where there is spiritual uplift there is peace of mind and therefore rest. Secondly there is a season of sowing and one of reaping which pictured the harvest ready and waiting for the reaper. In the third place spiritual work unites all, creates union especially the work of missionaries who sow the seeds of Christianity while their followers reap the benefits and in the fourth place spiritual work has such great rewards. Even the world may not hear and know what W.M.S. have been doing but the Lord will know of the sowing and reaping and reward everyone accordingly. Therefore the W.M.S. has a great incentive to work towards the harvest for great will be their reward.

Mrs. Kendry, Branch treasurer, of Peterborough, led in prayer and a special prayer was offered for the recovery of Mrs. M. E. Wilson, the corresponding secretary of the Circles and Bands, who met with a serious accident and is in the hospital. A special prayer was also offered for the young girls in Circles and Bands who are helping in the mission work and for the girls preparing for foreign work.

Mrs. Ashton, of Campbellford, the Branch treasurer, who was occupying her place on the platform, was sorry that tne date for the Bay of Quinte Conference conflicted with the Branch convention, but that the dates for the convention had been set too long before it was ascertained that the Conference was being held at the same time. Plans had been made accordingly that could not be cancelled.

The corresponding secretary, Mrs. R. G. Lawlor, B.A., of Norwood, gave the reports of the different committees. Those appointed on the courtesy committee were: Mrs. Gay, Belleville; Mrs. Stinson, Lindsay; Mrs. Dicks, Little Britain; Mrs. Barnes, Millbrook; Mrs. Chas. Foster, Toronto.

Mrs. Gay and Mrs. Jackson acted as a press committee.

Greetings were brought from the sister organizations of the Baptist, Presbyterian and Anglican churches.

The lady who brought greetings from the Anglican church told how the mission work had grown tremendously and what a great help it was to the clergy. She also compared the Christian privileges as women here with those of the heathen lands.

Don't Like "Collection."

Mrs. McCullough framed a motion that in the rest fund the term offering be used instead of collection. Mrs. McCullough and Mrs. (Dr.) Carmen have given hours of very careful study to the rest fund.

The address of welcome was given by Mrs. Galbraith. She said someone had called Port Hope the prettiest town in Ontario. Forty-three years ago in this Branch $2,916 was raised for Missions compared with $4,577.07 raised last year. Some one had said there must be great returns from such great work but the W.M.S. receives its returns when the Missionaries on furlough present their work to the Branches. She also said that nine years ago the convention was held in Port Hope with Mrs. A. W. Grange in the chair. She was now retired to an honorary president after having given ten years of valuable service.

The reply to the address of welcome was given by Mrs. (Rev.) Foley.

Guests of Honor Welcomed.

The guests of honor were called upon to come forward and be introduced generally. Mrs. Gordon Wright, President of the London Branch whose address came in the evening; Miss Hawken a missionary home on furlough and Miss Rowe of Peterboro a candidate for the training school in the fall. She said that although she had never before been to a Branch convention she felt none the less at home as all were hoping to do the same work although in a different form. She said she felt she had been called by God to the work and was happy to think that he would use her. She had been accepted a year ago. Mrs. Ashton explained but owing to ill health had been unable to attend.

The corresponding secretary now called out the different districts names to have the report given by their superintendent.

District Reports.

The first was Belleville who had twenty-six auxiliaries, 826 annual and 232 life members; five circles, 216 members, 2 new circles organized "Sunset" and "Here Am I"; one band revised. The auxiliary had sent to Branch $4,835.40, circles $622.73, bands, $456.70, total $5,914.83. She said this would look like a decrease but last year $450.00 had been raised by the auxiliary through donations and nothing of that had been done this year. They reported many bales sent and many cots in hospitals supported.

Bowmanville district had held the largest convention yet, two weeks ago. The had a slight decrease; three new bands at work, one new circle and prospects of an new auxiliary. They had 13 auxiliaries, 668 annual and 166 life members; 5 circles, 146 annual and 25 life members; 6 bands, 204 annual and 48 life members. Total amount raised by all organizations $3,466.82.

A Good Report.

The Brighton superintendent said it would have taken a lot to keep her at home as she was so pleased with her report. 13 auxiliaries, 520 annual and 99 life members, total 619, an increase of 81. They had sent bales of fruit and clothing. They had disbanded one circle and one band for lack of leaders but otherwise had a healthy increase. Auxiliaries raised $2,380.03, circles $535.33, bands $290.45, and increase over all of $426.39 over last year. They had held their district meeting at Smithfield.

Campbellford's report was very successful. They had sent away, bedding, clothing and fruit. District convention had been held at Warkworth with Miss Hudson, returned missionary as special speaker. Total membership 801 for auxiliaries, 67 for circles and 186 bands with the amounts raised by each respectively: $2,748.31, $287.17, $412.43. Total amount raised $3,438.91. This is an increase of $375.80.

Report for Cannington was increased finanacially although not by members. They had twenty-eight societies altogether. The amounts raised were by the auxiliaries $1,790.13, by circles $391.82, by bands $268.95, a general increase of $278.11. They had raised money in the bands by giving each member a small yellow bag and having her put in one cent every day the sun shone. They held convention at Oakwood and Miss Hawken was present and gave an address. They had also had Mrs. Wilson present at one meeting of the year.

Cobourg Flourishing.

Cobourg district reported one new circle at Centreton during the year. Two bands had done exceptionally well; Alderville just newly organized, called Mississauga after the tribe of Indians settled there had raised about thiry dollars. Mrs. Roberts the superintendent said she was proud of her district because hey had been asked for an increase of $400 and had reached the mark at $602.15. The total amounts raised were auxiliaries $2,442.24; circles $218.39, bands $534.67. Held convention in Roseneath on May 14.

Lindsay district had the banner circle (Cambridge Street) for the branch raising $800. They had one new circle at Haliburton. The amounts raised were $2,426.68 for auxiliaries, $1,111.00 for circles, $393.99 for band. They had been helped to raise their objective by a $200 donation as a memorial to the memory of the late Mrs. McRae.

Madoc district had an increase in members for the auxiliary but a decrease in members of the bands. It was mostly in the rural sections that the increases had been. She spoke of Alderado in particular mentioning this extraction. Many daughters have done well but Thou has done exceedingly well. At their convention there had been the key note of spirituality. In the last eight years they had sent over $20,000.00 to missions. There had been a new band organized at Coe Hill and they had sent $30 to branch this year. They had altogether forwarded $1,099.20 which although not an increase they are hoping to outnumber for the coming year.

Napanee has 593 members. In one case nine members had raised $88. Odessa had gained four life members. In one instance where the average attendance was formerly eight or nine it was now thirty. At Napanee the President was trying a six months time limit on systematic giving. At one place the band and circle met on the one day and had part of the programme together after which they separated to the older and younger societies.

Tamworth district has fifteen auxiliaries, eight circles and eight bands. The auxliaries had remitted $1,732. One new circle had been formed at Tamworth and one new one at Croyden. Tamworth had held first place in the branch circles. Mrs. Wilson had been present at one of their meetings and gave a fine address which had resulted in the organization of the Lucila Rorke circle being organized. This was named after one of our missionaries who spent a few years of her life at Tamworth. Their total of givings was $2,474.00.

Increase in Peterboro's Progress.

Peterboro had a pleasing increase. Raised by auxiliaries $3,360.72 by circles $615.16, by bands $289.20, total $3,065.08. This in an increase of $760.09 over last They had held a convention at Bethany with Mrs. Scott as special speaker. Mrs. Rorke had also read a letter from her daughter in Japan written the day after the earthquake in that place. There had been excellent enthusiasm shown throughout the year.

Picton district had a successful increase in figures which are a proof of workers and givings. There had been two new auxiliaries organized making a total of twenty-three with seven circles and ten bands. They had held their convention at Wellington. They had a total of 1,269 women and children working for Missions raising $4,806, an increase of $475.

Whitby has seven auxiliaries, one circle and seven bands. They had lost one circle and gained one band and raised $5 more this year than last.

This concluded the report of the superintendents. Mrs. Ashton said she and Mrs. Lawlor were pleased with their reports were so encouraging.

Mrs. Roberts, superintendent of the Cobourg district closed the morning sesion with prayer.

Wednesday Morning's Session

The Wednesday morning session opened at 9.45 by the singing of hymn No. 372 "Faith of our Fathers" with Mesdames Hewitt and Perry in charge. Mrs. Jackson read the names of the deaths in the different districts.

Mrs. Perry gave an address on the departed sisters and read from the 14th Chapter of Isiah, "They that wait upon the Lord shall have their strength renewed like the eagle."

Mrs. Lawlor, the corresponding secretary then took a few minutes to straighten out a few matters of business regarding the printing which has been delayed.

Mrs. Ashton presiding asked that in the face of the generous increase of the past year, $2,000, all should arise and sing the Doxology.

It was moved by Mrs. Hammond, seconded by Mrs. Moore that we accept the changes made in the Rest Fund.

It was decided on motion that we accept the word "offering" in the rest fund in place of the word "collection' as suggested by Mrs. McCullough.

There was also a motion that instead of the term "associate editor" of the outlook it be changed to "Editor of the Woman's Department."

Mrs. Ashton told how the conference of branch officers had sent a letter of cheer and help also flowers to Mrs. Wilson, the secretary of the Mission Bands.

Mrs. Garland of Cobourg took the part "Fruit of our Labors" which had been alloted to Mrs. Wilson. She called upon Mrs. Irvine who read an appeal from the Palm branch. As shown by the blue book the Bay of Quinte branch has fallen behind in subscriptions. They are now taking 594 copies, the letter asked for 1,000. As this is the only Missionary paper printed in Canada for young people. Mrs. Ashton explained that this paper had improved greatly during the past year. It was suggested to introduce it into the Sunday Schools. By getting groups of ten subscriptions they could be procured at 15 cents but sent individually they would be 25c. Forms were on hand to receive subscriptions.

Paper By Mrs. Harland.

A paper 'Laying Foundation Stones' was igven by Mrs. W. J. Garland. She began by telling of the largest buildings in the world and referred to the immense and sound foudations necesary. So with the missionary workers they must lay them deep that they make take deep and srong roots. From the ages to two to seven years is the best time to form their characters and tell hem the missionary stories. Start them as "Little Light Bearers" followed by the mission bands and circles fitting them for the auxiliary in late years. Teach them to give sentence prayers and later into subject prayers. Mrs. Garland had many pictures to illustrate the work done by their mission band also maps of different countries.

The "Vital Link" was a paper given by Miss Derry of Peterboro, meaning the young women's circles assistants to the auxiliary. They very often have more time than the older women as well as being a training for future leadership.

A paper entitled "Ear marks of a live circle" was given by Mrs. Tanton. This was a very fine address giving three things necessary to true leadership. It requires personality and those characteristics that will make her a fit example for children copy their leaders. Definite purpose is needed to and worth while programmes These must be kept interesting and attractive and should present the great worl's needs teaching also individual responsibility. Definite spiritual results will be the outcome if these are carried out. The speaker had visited the battlefields in the war zone and spoke particularly of Ypres with its numberless white crosess where so many Canadian boys paid the supreme saerifice. She said it seemed to her as a challenge to us while the people of today cannot and are not called upon to give up their lives as they did but to live a life of challenge against the numberless evils of the times.

Mrs. C. C. Washington gave an excellent paper on life investments. She said that Mrs. Wilson had asked her to put it in the form of a special appeal for the young girls to invest their lives for foreign mission work. "Are we as proud of patriotism to God, as we are to the flag?" Every Canadian surely is justly proud of their part in the Great War. mothers with visions of Jesus Christ are needed in order to help show their children their part of missionary work in the world. Life investments are needed first for the homes and for the children next.

There was then given an instrumental selection by a member of the Cambridge Street Methodist circle.

Source of Leadership.

Mrs. W. W. Redden gave a paper on bands and circles as a potential source of leadership. The hope of future leadership in the auxiliaries lies in the work of the bands and circles. She read a recipe given in a copy of the Palm branch for leadership. Take So parts holy willingness to work anywhere God wants her stirred with humility then five parts faith, perseverance, four parts desire for knowledge and one part of what the world calls ability. Set this to rise with the leaven of prayer in the warm rays of God's love and there is a woman such as God requires for service. May every one pray that many may catch a vision and pay the price of sacrifice for leadership.

ADVENTURES OF THE TWINS

By Olive Roberts Barton

GRUBBY, GROUNDHOG DOES SOME ERRANDS

"Oh, Grubby, will you go to Mister Bags' store for me?"

One day Mrs. Bunny was baking a cake and she ran out of sugar.

"My goodness, I'm not dressed to go to the store! What shall I do?" she wailed.

Just then she heard a whistling outside.

"There's that little groundhog boy," she said. "I'll get him to run an errand for me."

So she put her head out of her window and called, "Oh, Grubby, will you go to Mister Bags' store for me and get me a pound of the freshest sugar?"

"Yes, ma'am," said Grubby obligingly.

That very day Mrs. Squirrel was having company to lunch.

And here, when she went to salt the soup, she found that she hadn't a grain.

"Lands alive!" she gasped. "That's a nice fix to be in—no salt in the house! I'll have to get some from the store some way, for I need salt for the meat and potatoes and vegetables and salad and everything."

Just then she heard Grubby's cheerful whistle as he passed the flat where she lived.

"I'll just ask the little groundhog boy to get it for me," she said.

"Yes, ma'am, I'll get you a pound of salt," said Grubby obligingly. "I'm going to the store anyway."

So off he waddled to the store in the woods where Nancy and Nick were working.

"Here's your salt, Mrs. Squirrel," he called when he reached her flat.

So she let down a basket and Grubby put in one of the bags and she hauled it up after throwing him a penny.

Then she put a large pinch in the soup and a pinch in the meat and a pinch in the mashed potatoes and a pinch in everything but the pudding.

Grubby went on his way whistling.

"Here's your sugar, Mrs. Bunny," he called.

So Mrs. Bunny gave him a penny and took the sugar, saying she was ever so much obliged to him, and then finished her cake baking, putting a whole cupful in the batter and one in the icing.

"I think that I'll send Mrs. Squirrel half of this cake for her party," she said to herself. "It looks so very delicious. It's the nicest cake I ever baked."

Now, you'll think it funny that Mrs. Squirrel could have people like Mrs. Bunny and Mrs. Groundhog and Mrs. Muskrat at her party, when she lived so far above the ground. But she had arranged for all that.

She had borrowed Mr. Coon's hall—way on the ground floor, and set her table there.

"My, my! How good everything tastes," said everybody. "That meat! And these potatoes! And such grand salad! And such delicious cake!"

For what do you thing! Grubby hadn't got the salt and sugar mixed at all, and Mrs. Squirrel and Mrs Bunny got the very things they needed. And Mrs. Groundhog was complimented on her smart son, which made her very proud.

Nick and Nancy had something to do with this story after all, for it was Nick who wrote the names on the bags, and that's why Grubby could tell which was which.

(To Be Continued.)

CLEAN WITH SALT.

To clean up your willow porch furniture rub over with a brush, using salt instead of soap. Rinse thoroughly afterward.

REMOVING FINGERMARKS

Remove fingermarks from white woodwork by rubbing with a clean cloth dipped in kerosene, then with a cloth wrung out of hot water.

Floglaze
"The Finish that Endures"

VELVET FINISH

A SEMI-GLOSS PAINT

For Interior Walls, Ceilings, Woodwork and Plumbing

SANITARY WASHABLE LASTING

Floglaze VELVET FINISH is a semi-gloss oil paint, made with linseed oil, scientifically treated to give a hard, non-absorbent finish. It has overcome and done away with the faults common to dead flat, wall paints. It self-levels and leaves no brush marks. It is not necessary to rub to obtain this pleasing semi-gloss finish.

It is perfectly non-absorbent, which permits easy washing without streaks or smudge. There is no other paint can equal its sanitary qualities for kitchens, bathrooms, offices, churches, schools, hospitals. An excellent paint for ceilings.

DEALERS:

Peterboro—Higgins Hardware, Hunter St.
Bailieboro—Blake, Frank.
Bancroft—Mullett, Chas. W.
Bethany—Reynolds, F. W.
Bewdley—Sidey, J
Campbellford—Turner Hardware.
Castleton—Newman & Co.
Cobourg—Jennings & Pratt, successors to Geo. Thompson & Co
Colborne—Moore, W. A.
Cold Springs—McIntosh, N. D.
Havelock—Allen & Co.
Keene—Fletcher, A. E.
Newcastle—Bonathan Hardware.
Norwood—Tucker W. H. & Bro.
Omemee—Parsons, T. J.
Pontypool—Staples, R.
Port Hope—Alf. Outram.
Roseneath—Ingham, Geo.
Trent River—Moir, J. N.
Tyrone—Byam, F. L.
Vernonville—Turk, C. B.
Warkworth—Buchanan, B.
Westwood—Manley Bros.

Save the surface and you save all
IMPERIAL VARNISH & COLOR CO.
HEAD OFFICE TORONTO CANADA
MONTREAL WINNIPEG VANCOUVER

ALSO MAKERS OF MAPLE LEAF PAINTS AND VARNISHES

Flog. Ad. 3

MARMORA FIREMEN CALLED TO A FIRE

Collision on Main Street After the Fire -- Marmora News.

MARMORA, June 6.—A false alarm of fire about five o'clock on Wednesday afternoon gave the fire brigade a little practice. At the sound of firebells, cars appeared from every direction and the fire engine was brought out. However, it was only a chimney which had become too hot and no help was needed.

Miss Nellie Williams, in driving down Mathew Street, collided with a Belleville car, which was going down Main Street. Miss Williams' car had its running board and fender badly broken. The axle of the other car was bent and some damage done to the fender. This is the third car accident Marmora has had within ten days. Mr. Potts' truck was overturned and Mr. Sanderson's car was hit by the gas engine at the Marmora station almost within the week.

Young People.

On Wednesday evening the Young People's League held its final meeting for the year. On account of so many young people leaving for the summer months, the league is closed for the following three months.

The Red, under Miss N. Williams, were the guests of the evening. A splendid programme was supplied by the consecration department. During the course of the programme a few words of congratulation were read by Miss Hilda Thomson, a member of the last side, and Miss Florence Clare presented the winning side with a box of all-day suckers. Owing to the absence of Miss Williams, Mr. Geo. Aunger replied with a few well-chosen words, and then treated his side.

Later in the evening home-made candy, sandwiches and cake were served to all alike.

The treasurer's report for the year was also given. Fifty-five dollars had been given to Missions. About $48 had been used for other purposes, and there is still in the treasury several dollars.

At Conference.

Rev. D. R. Clare left Thursday morning to attend the annual Methodist conference held at Picton.

The Ladies' Aid of the United Church met at the home of Mrs. D. Thomson on Wednesday afternoon. The ladies discussed plans for a garden party to be held about the middle of July. On account of so many ladies going to their cottages at the lake, it was decided to hold no meeting during July and August.

The resignation of Miss Alma Osborne as organist of the church was received.

AT YOUNG'S POINT AND THE DISTRICT

Drive of Logs Held up on Account of the Weather—

YOUNG'S POINT, June 6.—The play, "Unacquainted With Work," or "Married In Thirty Days," given by the A. Y. P. A. of St. Luke's Church, Peterborough, in Charlton's Hall on Friday evening last, was a decided success.

The hall was well filled and all thoroughly enjoyed the performance.

The proceeds amounted to $35.50, which was given in aid of St. Aidan's Church, of this village.

The cast was as follows: Charlie Chester, a young man unacquainted with work, Gordon Maniece; Jacob Sharpe, a landlord who wants his money, Harry Moore; Billy Briefless, just admitted to the bar, in love with Elsie, Victor Sedgwick; Mike Murphy, a pugilistic aspirant and Biddy's young man, Bert Lindly; Bennie Bellhop, bellboy at the "Drummer's Rest," Percy Lindly; Justus Ketchum, a detective, and Mandy Murch, scrubwoman, Cecil Hope; Elsie Andrews, Jacob's niece, Miss Queen Hope; Biddie McMullen, a chambermaid, Mrs. Harry Moore; Aramantha Artechoke, a wealthy widow and Charlie's aunt, Mrs. Wm. Hepburn; Andiomeda Applewood, agent for a "Daughter of the Gods," Miss Lillian Bridgewater; Sally Sausage, a "dark" lady and a cook, Miss Zoe Doyle; Director, Mr. Harold J. Devey.

Owing to the strong head winds during the past week, Edwards' drive of logs was detained in the village for several days.

Among those from a distance who attended the concert on Friday evening last were: Rev. Mr. and Mrs. Cox, Mrs. T. Z. Webster, Mr. and Mrs. Sam. White, of Lakefield; Miss Lila Blewett, Miss Teresa Pearson, Miss Alice Wilson and Mr. Aubrey Wilson, of Hall's Bridge.

Born.—On Wednesday, May 28th, 1924, at Hall's Bridge, to Mr. and Mrs. Geo. Wilson, a daughter.

Mr. and Mrs. Oscar Reid were in Lakefield on Saturday.

Mr. Wright, of Norwood, passed through the village on Tuesday with a load of cheese boxes.

Rev. Mr. and Mrs. Hughes are at present in Toronto attending the synod.

Mrs. McPherson and children, of Peterboro', spent Tuesday at their cottage.

Misses Marie and Mildred Charlton, of Peterboro' Normal School, spent the week-end at their home.

Masters George and Rodger Wannamaker, of Lakefield, were in the village on the holiday.

Mr. Leon Ellsworth, who has spent the past year touring the States and Western Canada, is at present visiting Mr. and Mrs. Andrew Wilson.

GRAVE OF AN UNKNOWN HERO WAS DECORATED

WASHINGTON, D.C., June 6.—(Canadian Press.)— The grave of an unknown soldier of the A.E.F. was decorated yesterday by representatives of the realtors of the United States and Canada, W. B. Bosley representing Canada. The address of the day was made by Secretary of War Weeks, who, after the ceremony, expressed to Canadians, through Mr. Bosley, sentiment that it was such joint actions as that of yesterday which tended further to cement friendly feelings between the two countries.

ON THE FACE OF IT.

"Is this a portrait of your fiancee?"

"Yes."

"I suppose she must be very wealthy."—Passing Show (London.)

THIS SELECTION OF SHOES ANSWERS EVERY NEED OF JUNE BRIDE

The June bride will find that the number of shoes she covets will be quite astonishing, but with a little consideration she can cut the list.

For sport wear she will want flat-heeled oxfords. Those trimmed with patent leather are a good selection.

For wear with her suit and her tailored frocks the strapped oxford with the higher heel is needed.

For evening she will probably want gold or silver slippers with fancy stockings to match.

With her silk frocks she may select pumps of satin or patent leather with buckles or straps or both.

HON. E. C. DRURY MAY COME HERE

Big Temperance Meeting Planned for This Month

A meeting of the city's Prohibition Association, which works in affiliation with the Ontario Prohibition Union of Toronto, was held last evening in the Y.M.C.A., when between 30 and 40 people, representative of various organizations of the city who are interested in temperance matters, were present. Mr. A. B. Cunningham presided.

It was decided to take advantage of an opportunity which has presented itself of hearing two prominent speakers on temperance questions, and arrangements were made to hold a big public mass meeting on the evening of Tuesday, June 24, when the Hon. Sir George E. Foster and Mr. E. C. Drury, ex-premier of Ontario, will speak, the former basing his address on Prohibition in general, the latter on the Ontario Temperance Act, and its enforcement.

The Peterborough meeting will be one of a series of addresses which are being given throughout Ontario, on Prohibition matters. Peterborough was given the primary place over Kingston in this district.

In the afternoon a convention of women's societies, interested in temperance, will be held, to be addressed by some woman speaker prominent in the cause, probably by Mrs. William Pugsley, of Toronto, president of the Provincial W.C.T.U.

Hours and places of meetings have not yet been definitely arranged, but will be announced later. Arrangements for both are in the hands of a committee, composed of Messrs. H. B. Cowan, R. Lees and John Edgar.

JAPANESE INDIGNATION AGAINST U.S. DANGEROUS

LONDON, June 6. — (United Press).—With the Japanese indignation against the United States smouldering dangerously, a number of disquieting letters have been addressed to American missionaries in Japan, according to the Kobe correspondent of the Daily Mail. The authorities are considering measures to meet the situation, the despatch states.

Meanwhile many Tokio shops are displaying placards reading, "No American goods sold here."

Look It Up!

COMPROMISE ON TILDEN

Acceptable To Tennis Moguls —Articles Must Not Be Signed.

PROVIDENCE, R.I., June 6 (Canadian Press). — A compromise whereby William T. Tilden and the other tennis-playes writers retain their amateur status, and which is expected to settle the controversy between United States Lawn Tennis Association and player-writers, was set forth here yesterday by William T. Tilden, who is competing in the State tennis championship.

The compromise, it is understood, is acceptable to the U. S. L. T. A. Under its terms Mr. Tilden will be eligible to rejoin the United States Davis Cup team.

It further provides that player-writers retain the right to write tennis articles provided that in the daily reports of tournaments in which the player-writer is competing, he shall use neither his name nor title.

APPEAL WAS DISMISSED

MONTREAL, June 6. — The appeal of Walter Muir of New York City, who was sentenced to die for the murder of Henry Laviolett, of Valleyfield, but was later granted a stay of execution, was dismissed this morning in the Supreme Court.

Corns

Don't Pare Them!

Cutting a corn is always dangerous. Blue-jay *ends* corns. Kills the pain instantly, then the corn loosens and comes out. No risk, no constant trouble. Get Blue-jay at your druggist.

Blue-jay

BEDDING SPECIALS

You will find all of these Specials the Best Values in the City. .Thousands of customers know already. Why not you?

$8.50 Iron Springs, for $5.48
$8.98 All-Felt Mattress, in Half Ticking, All sizes, for $5.98
$12.50 All Layer Felt Mattress, for $8.98
$16.50 Iron Cribs, Complete with Mattress ..... for $10.98
$35.00 Brass Beds for $17.98
$16.50 Couches in nice Cretonne for $10.98

ODD PIECES OF FURNITURE WILL GO AT SACRIFICING PRICES.

M. FINE
427 GEORGE STREET.

THE CANADIAN TENT & AWNING CO., LTD.

Respectfully places its Service for the patronage of all who are in need of AWNINGS, TENTS, ETC. for the coming season.

We specialize in Repairs of All Discriptions Including Car Tops, Side Curtains, and Cushions.

Estimates Cheerfully Given and Satisfaction Guaranteed.

Phones 1451. 1629J. Or callat the Works
376 WATER STREET

G. E. GROOMBRIDGE, *President*

OXFORD COUNTY COUNCIL REPLIED TO WOODSTOCK

WOODSTOCK, Ont., June 6. — (Canadian Press.)— The Oxford County Council yesterday replied to the resolution of the Woodstock Board of Education to the effect that the Collegiate Institute of the city would not be open to county pupils unless the county paid one hundred per cent. of the cost of their education or paid eighty per cent. and allowed the Board to collect the balance from the pupils of the townships in which they reside, by adopting a report of the Education Committee to the effect that the council was willing to pay eighty per cent. of the tuition fees, as formerly, on condition that no further fees were collected. Contrary to expectations there was no discussion on the report.

Cobourg and District

COBOURG, June 6.—Of especial interest to the people of Harwood and of Rice Lake is a communication sent by Mr. F. M. Field, K.C., township solicitor to Hamilton Township Council at its session on June 2nd. It concerns the erection of a fence on property at the lake front there, over which there has been considerable dispute. The letter says:—

"Pursuant to instructions I have examined with care the registry office records relating to the village of Harwood, and, in conjunction with the Reeve, traversed the place referred to in the communication of the 8th of May to the Township Clerk on behalf of Mr. N. E. Morrison in reply to the letter of May 6th, written by the clerk to him. The result of these investigations is that the conclusion seems irrestible in favor of other views that there exists, and has existed for many years, a well-defined roadway to the waters of Rice Lake, generally known as 'the Baltimore Road,' as it continues southernly through the village of Harwood to the village of Baltimore and thence to the town of Cobourg.

"While at Harwood investigating conditions as they now appear there, I had the testimony of ratepayers and residents of that village with regard to the road in question. Indeed, without any testimony, it is perfectly apparent that such a road exists, as the ditching and grading is self-evident, and at the lake end of the road there is an abutment, which has evidently served to enable vehicular traffic upon that road to reach the landing adjacent to the waters of the lake. The testimony aforesaid puts beyond question the fact that this grading and ditching was done by the Corporation of the Township of Hamilton, and the abutment was built at the expense of the Township. It also establishes that this road was much used at the time the railway was in operation, and was doubtless dedicated by the railway company for such use, and the dedication accepted by the Corporation as evidence of the work done upon it and the construction of the abutments at the water's edge to support the soil, which was cut down to facilitate vehecular traffic thereby reaching the landing.

"The use of that road seems to have began at about the time of the construction of the railway from Cobourg to Peterborough, and it is a reasonable inference, I think, that this road was then established in lieu of the road which reached the waters of the lake in a northernly direction from Baltimore, east of the land taken for the railway right of way. This covers a period of approximately seventy years, during which that has been a highway with the concurrence of the railway company during the operation of the railway, and the active acceptance of it by the township at that time, and by the acquiescence of the successors in title to the railway lands without interruption, disturbance, or question as to its being thereby established as a township road, until the building of a fence across it by Mr. N. E. Merriam, referred to in the Township Clerk's letter. Under these circumstances, it is obvious that Mr. Merriam's invasion of the rights of the township cannot be tolerated, and the assertion and maintenance of the township rights is imperative."

After the reading of this letter it was moved by Councillors Thomas Bradshaw and W. J. Jibb that Councillor Drope be and is hereby authorized and instructed, with such assistance as he may require, to forwith remove the fence built by Mr. N. E. Merriam, in the village of Harwood, so as to free the Township road across which it runs from the obstruction incident thereto.

In a statement publicly made a little time ago, Mr. Merriam explained that in the month of May, 1923, he purchased from the Canadian National Railways all the land owned by the railway in the village of Harwood, paid for this property, obtained a deed and had it duly registered. After the purchasing of the property, Mr. Merriam states he had it surveyed according to the railway plan attached to his deed, and built a fence on his line or upon the greater part of it. He further states that the offered to the superintendent of the county roads to give over his (Mr. Merriam's) land a road to the lake and wharf sixty-six feet wide, on the location thought by him to be the best for public use, and further offered to give for public use a suitable approach over the hill to this public highway and wharf.

The matter has caused considerable discussion at Harwood and in that locality.

Though Mr. Edgar Rosevear, Port Hope Agricultural Society, asked for a grant from the Hamilton Council, the Council, taking into consideration the times as they are now, did not see its way clear to grant it.

ALBANIAN BATTLEFIELD IS STREWN WITH DEAD

LONDON, June 6—(United Press)—The battlefields before Tirana, the Albanian capital, are strewn with the casualties exceeding 1,000, according to an Athens despatch to the Daily Express to-day, quoting the Durazzo advices.

The Albanian Nationalist revolution and drive for the capital is being carried on with the desperate fighting, the report says. In the fighting around Tirana scores of dead lie where they fell.

The Nationalists are accused of capturing 50 Government soldiers, lining them up and executing them in batches of five in the presence of the remainder.

MRS. JAMES McMURRAY DIED SUDDENLY THUR.

OTTAWA, June 6.— (Canadian Press.)— Mrs. James McMurray, mother of Hon. Edward J. McMurray, Solicitor-General, died suddenly in Winnipeg yesterday, according to a message received here by Mr. McMurray. Mr. and Mrs. McMurray left last night for Winnipeg.

Scarfe's

Varnishes & Paints

SURFACE SATISFACTION

LET your home stand out from its surroundings; let it be recognized by passers-by as a home well kept; be able to point to it with pride. Paint with Scarfe's—their long-wearing qualities make them the most economical varnishes and paints for every purpose inside and outside.

Scarfe & Co., Limited
Head Office and Factory - Brantford, Ont.

J. C. Turnbull Co. Ltd.
Corner George and Simcoe Sts.
Peterboro, Ont.

VARNISHES PAINTS ENAMELS STAINS
for every purpose

Jot Them Down From Our Big List

Then when you come up town you will know what you want and where to get it. You can't beat these Bargains.

Sale Starts Saturday And Continues All Next Week

Just a few LADIES' SPRING COATS to clear at ..... $9.50 and $14.98

A nice selection of LADIES' GINGHAM AND VOILE STREET DRESSES, made up in newest styles and different shades. All reduced one-third Sale price $2.98 $3.49 $3.98 $4.98

LADIES' HOUSE DRESSES at 98c

LADIES' NIGHT DRESSES are selling special at ..... 79c and 98c

LADIES' WOOL CREPE SKIRTS, in cream, grey, sand and cocoa shades. Sale price $3.98

LADIES' TRICOLETTE SMOCKS, in all shades. Regularly $5.00. Sale price $2.98

LADIES' SILK HOSE, black, sand and brown. Sale price 49c

LADIES' GINGHAM PORCH DRESSES, in all shades. Regular $3.00. Sale price $1.98

MEN'S KHAKI PANTS. Sale price $1.98

CHILDREN'S KHAKI OVERALLS. Sale price 49c

MEN'S DRESS AND KHAKI SHIRTS. Regular $2.00. Sale price, $1.25

LADIES' NEW SAMPLE SUMMER HATS, just arrived. Sale price .. $3.98

LADIES' PATENT SANDALS. Regular $3.50 and $4.50. Sale price ..... $2.98 and $2.49

MEN'S GOODYEAR WELT DRESS BOOTS, made of black and brown calfskin, in different lasts and shapes. Regular $7.50. Sale price $4.98

A LARGE VARIETY OF LADIES', MEN'S, MISSES' AND CHILDREN'S OUTING SHOES AND SANDALS, ALL REDUCED.

BOTNICK BROS., 432 GEORGE STREET

SPECIAL DELIVERY

Take advantage of HALL'S QUICK SERVICE if you want anything in a hurry. We give three regular deliveries daily, and a QUICK SERVICE DELIVERY if parcels wanted rush. This is only one of the Store's many accommodations. We're here to serve you—make use of us.

RICHARD HALL & SON, LIMITED.

June Carnival

HALL SERVICE

does not mean courteous, prompt attention only, but means genuine value for every dollar received. During the June Carnival we're sacrificing legitimate profits on many lines of high-class merchandise, the sale of which has been interfered with by the cold, backward season.

RICHARD HALL & SON, LIMITED.

Women's Stamped Nightgowns at 98c each

JUNE CARNIVAL SALE

Dainty, easily-worked patterns for embroidery stamped on fine flesh colored nainsook. Ready-made and finished with hemstitched hems on neck and sleeves. Regularly sold at $1.50 each.

Stamped Pillow Cases, $1.59 pair

Several assorted patterns stamped on fine circular pillow cottons. Finished with hemstitched or scalloped ends. Regularly sold at $2.50 per pair.

MERCERIZED TORCHON LACES, 5c PER YARD.

Fine Mercerized Torchon Laces. Make ideal fancy work and underwear trimmings. Widths up to 2 inches. To be had at Saturday's Sale Price.

Embroidery Threads, 2 Skeins 5c

Assortment includes SYLVAN SILK, BOIL-PROOF COTTON and PERI LUSTA COTTON, in a full range of colors. Selling at half-price tomorrow.

New Coutil Corsets Specially Priced To-Morrow at 98c per pair

Regardless of the style of Corset you wear, you will be sure to find a style to suit you, give you comfort and graceful line in this wide assortment. Four distinctly different types of Corsets, whose regular values are up to $1.75, will be on Sale for 98c pair tomorrow.

40-INCH ALL-SILK CANTON CREPE AND FLAT CREPE

In colors of navy blue, brown, Paeon blue, pearl grey and ivory. A good heavy weight and used for smocks, dresses and capes. June Carnival special..... **$2.95**

36-INCH IVORY WASH SATIN

A good heavy weight and all pure silk. For shirts, dresses and lingerie. Perfect washing. June Carnival special, yard..... **$1.69**

JUNE HOSIERY SALES

Women's Pure Thread Silk Hose, 98c per pair

IN SEASON'S NEWEST COLORS

BLACK, DOVE, ORIENTAL, PEARL, NUDE, SUNSET, BAMBOO and BEIGE are the colors to be had in this assortment of Pure Thread Silk Stockings. PERFECT IN QUALITY and of fine even weave. Made with double soles and toes, high spliced heels and hemmed garter tops. Complete sizes in all colors.

"Monarch Brand" Silk Hose, 'Perfects", 49c pr.

Silk Stockings of fine even texture, perfect fitting and long wearing. Double soles, heels and toes. All sizes, in colors of black, cruiser grey and sand.

50 DOZEN

Children's Silk Top Socks Reg. 65c value, 39c pair

Fine qualities of lisle thread with silk roll tops, PERFECTS. White with colored tops or all-plain colors. Sizes from 4 to 8½. A very special feature of the June Carnival Hosiery Sale.

Childrens' Roll Top Socks 19c pair

Perfect qualities in Children's Cotton Summer Roll Top Socks. Assorted plain colors and white with colored roll tops. Sizes from 4 to 8½. Regular 25c value. Specially priced for the June Carnival Sale.

Women's Black Thread Silk Hose, ribbed tops, 98c pr

Fine Pure Thread Silk Stockings which we regularly sell at $1.50 per pair. EVERY PAIR IS PERFECT QUALITY. Made with double soles and toes and high spliced heels, with ribbed tops, to insure long wear and comfort. A complete range of sizes.

Boy's Heavy Ribbed School Stockings, 49c pr.

PERFECTS

Knit from heavy, specially selected cotton yarns. Reinforced heels, soles and toes. All sizes to be had in black only. Specially priced for a June Carnival leader.

100 DOZEN

Children's Roll Top Socks Reg. 50c value, 25c pair

Fine qualities of Children's Lisle Socks, PERFECTS. Your choice of white with colored roll tops or all-plain colors. Sizes from 4 to 8½. Bought at a special price to enable us to offer them at half their regular value. They go on Sale at 9 o'clock Saturday morning.

Misses' Mercerized Lisle Stockings, 29c to 49c pr.

bear special June Carnival price tickets. They are perfect in quality, in fine 1/1 ribbed weave, and colors of black, white, beige and dove may be had. Priced from 29c to 49c, according to size.

Women's and Misses' Gingham and Beadora Voile Dresses

OF REAL QUALITY AND SMART STYLE AT, EACH . . . **$4.95**

Lovely new Summer Dresses, including several "Billie Burke" models, in a timely presentation. Every one a rare value. Straight-line models, showing the smartest style tendencies. Unquestioned in quality, style, design and workmanship.

Every woman who attends this Sale event will be surprised at the vast savings offered at a time when most in demand.

The Sale price is well within the reach of all, and there will, no doubt, be a big demand for these Dresses, so be on hand early.

Women's and Misses' New Gingham Dresses. On Sale at $1.95

Dresses as unusual in style and quality as they are in price. Every one a value extraordinary. All the newest summer gingham checks and colors are shown, with organdie and embroidery collars, cuffs, pockets and sash trimmings. These Dresses have just arrived, and with the low Sale price we anticipate a busy selling. You'll be wise to come early.

Cotton Crepe Kimonas. June Carnival Sale $1.95

Smart, comfortable style Kimonas, made from serpentine crepe which requires no ironing. Several dainty colors. Trimmed with bands of self.

"Tooke" Shirt Blouses at $2.95 each

The newest style Blouses shown for wear with tailored suits or sleeveless sweaters. Made by the makers of Tooke shirts for men, with all the mannish details of high collar and patch pockets, from fine quality linene in colors of white or fawn.

HOUSE DRESSES, 98c EACH

Six different styles to select from. Made up in good quality, fast color percales, chambrays, ginghams and sateens. Contrasting color piping, chintz trimmed and with colored madallion trimming. A decidedly attractive collection of Dresses for house, verandah and camp wear. Dresses worth up to $1.75.

B.V.I.P. Specials

Best Values in Peterboro for Saturday.

FOUR-PLY KNITTING WOOLS. JUNE CARNIVAL SALE, 2 TWO-OUNCE SKEINS FOR 25c

One of the most popular Wools we sell for outdoor knitted garments. June Carnival Sale price is half its regular price, so there's sure to be rush selling. Be on hand early to have first choice of colors.

WOMEN'S BROCADE BRASSIERES, EACH 39c

Brassieres made on long lines, with wide elastic bands around bottom to prevent slipping, from serviceable brocade coutil. Full range of sizes. Regularly sold at 60c each.

33-INCH NATURAL PONGEE SILK

A very fine quality that is always in demand for ladies' and children's wear; also for drapery purposes and men's shirts and pyjamas. June Carnival special..... **69c**

WOMEN'S KNITTED BLOOMERS, "CRESCENT BRAND," PERFECTS. JUNE CARNIVAL SALE, PAIR . . 45c

Knit from fine selected yarns. Gusset seat, elastic knee and waist-bands. Colors of flesh and white are to be had at the low Sale price Saturday.

JUNE CARNIVAL STAPLE SPECIALS

Pure Linen Table Damask, $1.59 yard

Special value in this Pure Linen Damask, carefully made in Ireland from good quality linen yarns. It comes in assorted floral and satin striped designs. A beautiful quality with a lustrous satin finish, and the width is 70 inches.

Full Bleached Sheeting, 72 ins. wide, 49c per yard

Splendid, sturdy quality of Full Bleached Sheeting, Canadian manufacture. A quality that will give entire satisfaction and which is extremely low priced for Saturday.

Pure Linen Crash Towelling, 15c yard

Very stisfactory for all household uses is this Pure Linen Crash Towelling. THE SPECIAL PRICE WILL INTEREST THOSE WHO BUY FOR HOTELS, RESTAURANTS AND INSTITUTIONS. About 16 inches wide.

"Antler Brand" Sheeting, 70 ins. wide. June Carnival Sale, 79c yard

"Antler Brand" Cottons are known world-wide for their superior fineness, durability and lasting snowy whiteness. We specialize 70-inch, full bleached Sheeting at special June Carnival Sale price.

'Antler Brand' Pillow Cotton 42 ins. wide, 59c yard

Full bleached, 42 inches wide and in circular weave.

ONE-HOUR SALE SATURDAY MORNING, FROM 9.30 TO 10.30

27 inch New Summer Ginghams, 15c yard

27-INCH

For one hour only we offer these splendid Ginghams at this low price. Assorted patterns. 27 inches wide. No 'phone orders, please.

ONE-HOUR SALE SATURDAY MORNING, 11 TO 12 O'CLOCK

Hemstitched Pillow Cases, 25c each

SIZE 42-INCH

Made from serviceable cotton and finished with two-inch hemstitched hem. No 'phone orders, please. A limit of 6 to a customer.

ONE-HOUR SALE SATURDAY AFTERNOON, FROM 2 TO 3 P.M.

Cushions for Every Purpose

The verandah, motor boat, canoe or living-room. All kinds and colorings. June Carnival one-hour specials, Saturday afternoon . . . . . .

49c 69c 79c

ONE-HOUR SALE SATURDAY AFTERNOON, 3 TO 4 O'CLOCK

White Turkish Bath Towels 25c each

SIZE 20 x 38 INCHES

A splendid, absorbent, well napped quality, hemmed. A limit of 6 to a customer, and no 'phone orders, please.

RICHARD HALL & SON LIMITED

June Carnival House Furnishing Specials

BIG SALE SATURDAY

CURTAIN REMNANTS

It's a big one-day clearance of all Remnants. Every piece about half usual price. Not on Sale before 10 a.m.

Willow Craft Chairs For The Verandah

AT JUNE CARNIVAL SPECIALS,

$9.45 $10.95 $11.95

Chairs that are charming on the verandah and comfortable for the living-room, as well as being strong and durable.

Verandah Slat Screens

Three good specials for the June Carnival Sale Saturday—

Size 4 feet by 8 feet $2.19
Size 5 feet by 8 feet $2.78
Size 6 feet by 8 feet $3.29

All are in green and have rods and pulleys complete.

"Simmon's" White Enamel Bed Outfit, $18.90

Complete with Bed, Springs and Mattress. June Carnival special Saturday... **$18.90**

DRAPERY MADRAS 69c yard

ABOUT 600 YARDS TO GO ON SALE TOMORROW MORNING AT 9 O'CLOCK —FIFTEEN PIECES IN THE LOT.

Every yard perfect in every way and every good color is in the assortment, and every yard reduced in price for a big June Carnival Sale. Regular price tags attached as high as $1.50 yard, and there is not a yard in the lot that is not worth is regular marked price. All one price **69c**

Rummage Department

GIRLS' KNITTED BLOOMERS AT, PER PAIR 25c

Fine qualities of cotton yarns, knit in durable weave. Elastic knee and waist-bands. Flesh color only. Specially priced for one day only.

SUMMER NIGHTGOWNS FOR WOMEN. SPECIAL AT, EACH . 59c

Dainty Summer Nightgowns of fine cotton nainsook in colors of flesh and white. Assorted styles and trimmings. Regular $1.00 value. Specially priced for tomorrow only.

MISSES' AND SMALL WOMEN'S BLOOMERS, PER PAIR . 39c

Colors of flesh and white. Fine quality elastic weave cotton. Misses' and small women's sizes only. Elastic knee and waist-bands. Gusset seat.

CASTILE SOAP, ONE-POUND BARS, PER BAR 15c

Full one-pound bar (16 ounces). 85 per cent. pure castile. Regular 25c value. Sale price is for tomorrow only.

Meet Your Friends for Afternoon Tea in the Tea Room | Bundles and Parcels Checked at the Parcels Desk on Main Floor | Ladies' Shoe Shine Stand in the Shoe Dept. Second Floor

The CRESSMAN Company Limited

"The Store of Smiling Service"

Light Lunches Served at any time during Store Hours Third Floor | Hair Dressing and Manicuring Parlors in charge of Miss Murney | 50c Mid-day Lunch 50c 11.30 a.m. to 2 p.m. Tea Room

Summertime Fashions

Are Brimful of Inspiration for the Mid-Season Wardrobe

THE new summer season is here, and for the sake of smartness and comfort you need its new, cool, airy fashions. Come in and choose them during this week's special displays of warm-weather styles. Tub frocks of crisp cottons and striped silks, with dashing little sports cloches; diaphanous, lacy frocks with adorably feminine picture hats, will keep you feeling and looking immaculate through summer days and evenings.

In the Redfern Shop

This is to ask you to watch the newspaper advertisements next week for an announcement pertaining to department readjustment. It will mean much to you both in money saving and shopping convenience.

THE CRESSMAN CO., LTD.

COMPLETE NEW STOCKS

"Harvey" Pointheel Pure Thread Silk Hose $2.00 Pair

This is indeed the season's most called for Silk Hosiery, coming in a shade selection of ten new colors—black, white, grey, brown, bobolink, logcabin, silver, sunset, chaire and pongee.

NEW SUMMER SHIPMENT

Ladies' Extra Quality Silk Hose, 95c Pair

Heavy quality Pure Thread Silk Hose, reinforced with art silk, in plain styles and French clocks. The colors include black, white, grey, castor, beige, atmosphere and suede. There is almost a complete size range in each color.

STREET FLOOR, 1ST CIRCLE.

ABOUT SIXTY DOZEN LADIES' $1.50

"Niagara Maid" Silk Gloves, $1.24

They come in a splendid size selection in all the newest shades. Every pair is fully guaranteed and in every way is a superior quality Glove.

Ladies' "Niagara Maid" Gauntlet Silk Gloves $1.38 Pair

Coming with a strap wrist and in two-tone effects. Cuffs and wrists contrast, as do the embroidered backs. Colors are navy, brown, platinum and silver, and there are all sizes in the lot.

Sleeveless Cardigans *for Summer Wear*

Quite a novelty garment for the warmer weather wear. Fancy silk knit material, giving stripe effect. Has pockets and is fastened with four buttons. We find it in such bright shades as crabapple, sunflower, orchid, pearl grey, and also black Sizes 36 to 42. Priced at **$5.00.**

SECOND FLOOR.

The New "Meegan" Hair Nets *at Reduced Prices Saturday*

SINGLE MESH, 5 FOR 25c
DOUBLE MESH, 4 FOR 25c

This is a Net we consider an exceptional value. It is cap-shaped, and made of natural sterilized human hair and is consequently invisible. Remember the name, "Megan."

STREET FLOOR.

A Silk Dress *with a Candy Stripe*

Is the very newest that Dame Fashion has to offer for the summer season. They are English habutai in a cream ground with many novelty stripes. Made in smart tailored styles, daintily trimmed with buttons and pleatings. Sizes 16 to 38. Priced, **$19.50.**

SECOND FLOOR.

Sport Hats

Just the Hat for You Today

$5.75

A perky, crisp, new Hat will work wonders in brightening up your summer wardrobe. You'll find among these sprightly little models of silky straw and cool crepe the Hat that "seems just meant for you."

SECOND FLOOR.

Saturday Is the Last Day of the Three Days Super-Values in

Ladies' Underwear and Corsets

SUPER VALUE NO. 1

"Harvey" Knit Lisle-Finish Undervests in sizes 36 and 40. Choice of four styles. Each, **28c**, or **3 for 80c.**

SUPER VALUE NO. 2

"Harvey" Knit Undervests and "Zimmerknit" Balbriggan Bloomers. Vests are plain or lace trimmed. Bloomers "snug-fit" with reinforced gusset. Each, **38c**, or **3 for $1.05.**

SUPER VALUE NO. 3

"Hygiene" Vests and fine quality Balbriggan Step-Ins. Some of our best 50c garments. Price, **43c.**

SUPER VALUE NO. 4

Ladies' "Harvey" Knit and "Hygiene" Undervests. Styles are no sleeves, short sleeves or opera tops. Priced, **47c.**

SUPER VALUE NO. 5

Ladies' "Harvey" Knit Combinations. Two styles—opera tops and the other with shoulder straps. Priced, **83c.**

SUPER VALUE NO. 6

Mercerized Lisle Step-In Bloomers. Regular $1.25 value. Almost as fine as silk. Trimmed with linen lace. Price, **98c.**

SUPER VALUE NO. 7

"D. & A." New Model Pink Fancy Stripe Coutil Corsets. Light-weight coutil, self striped, with low bust and elastic top. Priced, **$1.48.**

SUPER VALUE NO. 8

Discontinued lines "Warner's" Corsets. Former values, $3.00 and $4.00. Colors are pink and white. Priced for a quick clearaway, **$2.39.**

STREET FLOOR, REAR ARCADE ENTRANCE.

Ladies' New "Crown Brand" Silk Hose

ALL PERFECTS

49c Pair

A new shipment of these "all perfect," good quality Silk Hose have just arrived. Colors are black, pongee, white, brown and putty. Practically a complete size assortment in each color. Come early.

STREET FLOOR AND BARGAIN ANNEX.

Men's Straws

Natural or Bleached Sennits in fancy or plain braids, leather sweats and wide silk bands.

$1.85

Bleached Fancy China, Bleached Barcaloo and Fancy Cross Crown Braids, finished with silk tips and bon-ton leather sweats.

$2.50 $3.00 $3.50

MEN'S SHOP.

Coats Priced at $17.50

Special clearing line of Coats, made of novelty plaid and check materials, in swagger and tailored styles. A very attractive garment in every way. Well finished, with sleeve and shoulder lining. Sizes 14 to 38.

Suits of Poiret Twill and Tricotine, $25.00

Six only of these Poiret Twill and Tricotine Suits in shades of black, navy and sand. Novelty braid trimmings and embroidery. Semi-box styles, long reveres and silk lining. Sizes 36, 38 and 40.

Four Suits Priced at $15.00

There are four only to clear at this special price. The material is navy and black serge. Made in box style and trimmed with stitching and braid. The lining is Tussah silk. Sizes 36 and 38.

English Ginghams and Plain Chambrays 39c Yard

They come in a splendid range of combination colored checks Gingham, while the Chambrays are in plain shades. In this lot you will also find an assortment of Plain and Fancy Crepes.

ONE THOUSAND YARDS

Swiss Organdies Muslins and Batistes $1.45

In a fascinating array of colors. All embroidered with spot or shamrock design. The ideal fabric for the summer dress. Widths range from 31 to 38 inches. Values ordinarily up to $2.95 yard.

Footwear Fashions *for Women, Misses and Children*

A BLACK SUEDE FANCY STRAP DRESS SHOE, the new square Louis heel. A very popular last. Priced at **$7.00.**

CREPE RUBBER SOLE GOLF OXFORD, of pearl elk and field mouse kid trimmings. Will wear well and is as light as a feather. An ideal Sports Shoe. Priced, **$7.00.**

SANDALS FOR MISSES AND CHILDREN. Patent, in sizes to misses' 2, **$1.50** to **$2.00.** English tan leather, sizes to misses' 2, **$1.75** to **$2.25.**

BLACK SATIN SHOES, with Spanish junior covered heel and a black suede trim, with a wide cut-out centre strap on the instep. Priced at **$6.75.**

Slip-on Dresses

$3.50 *Each*

Gingham and Chambray Slip-On Dresses, made in straight lines, with slight fullness over the hips. The skirt is made from small check gingham and the blouse of chambray. Neck and sleeves finished with gingham. Colors are yellow, green, orchid and blue. Sizes 16 to 20.

Plain Colored Mulls and Voiles

59c *Yard*

In colors to match each material. Just the fabric for combination dresses to match or contrast as you will. The width is 38 inches.

In the Bargain Annex Saturday

Forty Cases Laundry Soaps

GOLD, SURPRISE, SUNLIGHT AND P. & G. NAPTHA

Saturday Only—10 Bars for 69c

An excellent opportunity to lay in a supply of best quality Laundry Soap at a very low cost. This is a one-day offer, so take advantage of this money-saving chance. No telephone orders and delivery with other goods.

"Hespeler" Grey First Quality Granite Ware, Saturday 69c

Another special One-Day Sale at this very low price. Every piece guaranteed first quality. Early morning purchasers will find Preserving Kettles, Dish Pans, Potato Pots, Gem Roasters, London Kettles, Rice Boilers, Water Pails and Straight Sauce Pans. Saturday only in the Bargain Annex, **69c.**

Full Bleached Table Damask

56 INCHES WIDE

49c Yard

Good quality Full-Bleached Damask at a price that is sure to mean brisk buying. Choice of three attractive patterns. 56 inches wide.

BARGAIN ANNEX.

Chocolate Best Quality Assorted Chocolates, 9 flavors, per lb..... **39c**

Milk Chocolate Milk Chocolate Tulips, best grade, lb... **39c**

Marshmallow Marshmallows, first summer shipment, Toasted or plain, lb. .. **39c**

THE J.C. Turnbull CO. LTD

Verandah Cushions Verandah Cushions, chintz covered, each... **39c**

Gloves Gauntlet Silk Gloves, white with black trim, slightly soiled. Regular $3.00. **69c**

Waterproof Bags Waterproof Bags, for carrying bathing suit, at..... **98c**

Sanitile Table Cloths

White Sanitile Table Cloths with attractive blue design, in square or round effect. Color is absolutely fast. Easily kept clean. A great saving on linen and ideal for summer cottage.

Size 45 x 45. Each **$1.25**

Size 54 x 54. Each **$1.75**

A June Sale of Handkerchiefs

50 dozen Women's Handkerchiefs, fine Swiss lawn, with embroidered corner, in a host of attractive colors, including almond, gold, rose, Copen., yellow, sky, orchid, sunset, pink, grey, tan, etc. Selling specially at..... 6 for **49c**

Men's Suits

We are offering the biggest value in Men's Suits in the city. Smart business men's styles, conservative colors and durable fabrics. Sizes 34 to 44. Regular $25.00 values..... **$12.75**

Women's Coats

Values Unequalled

Four Price Groups

A Sale of Coats unequalled in our history for variety of styles and for the wonderful values offered. Not a Coat in any of the four assortments but was made to sell at about twice Saturday's prices.

SPORTS COATS, in checks and stripes. Regular $18.00 and $20.00 values, for..... **$8.95**

TRICOTINE COATS, in sand or navy. Regular $30.00 value, for..... **$14.95**

DISTINCTIVE COATS, of twill cord and tricotine, in sand or navy. Regular values to $37.50, for..... **$18.95**

INDIVIDUALLY STYLED COATS, in handsomely tailored lines. Regular to $50.00, for..... **$29.50**

June 7th to 14th

Buy Summer Silks Now. During Silk Week we will feature seasonable weaves at Special Prices. Here are Six of the many lines offered.

Jap Taffeta Silk

"Shur-Wear" Jap Taffeta Silk is absolutely guaranteed not to cut or slip. Has a good weight, soft finish, bright sheen and washable. Ideal for dresses, blouses or underwear. May be had in flesh, orchid, coral, zinc, sandalwood, rose, white and sapphire. 36 inches wide. Regular $2.00, for..... **$1.59**

Paisley Crepes

Silk Mixed Crepes in very attractive designs and colorings. Suitable for blouses, dresses, scarfs or combination effects. 36 inches in width. Regular $2.00 value, for..... **$1.59**

Dresden Tussor Silk

A very durable silk fabric with a bright finish, in very attractive designs. Suitable for kimonas or linings. 36 inches wide. Regular $1.50, for, yard, **$1.19**

Black Duchesse

A Swiss make of Satin Duchesse in black only that will give satisfactory wear. It is guaranteed not to cut. Rich sheen, good shade of black, 36 inches wide. Our regular $2.25 number, for.. **$1.79**

Pongee Silk

Natural Pongee in pure silk, free from dressing, bright sheen, smooth finish and even weave. Ideal for underwear, blouses, skirts or draperies. 33 inches in width. Yard..... **69c**

Silk and Wool Canton

A very desirable fabric for making into dresses. Splendid draping qualities, a good weight, non-creasing and very attractive when made up. Choice of sand, pearl, navy or brown. 36 inches wide. Regular $3.00, for..... **$2.49**

Middy Twill

White Middy Twill in good quality. Suitable for many purposes, good weight and 36 inches wide. Regular 40c value, for, yard..... **25c**

Bathing Suits

Get in the swim with one of these Pure Wool One-Piece Bathing Suits. They have skirt attached and are shown in many desirable colors, with college stripes and trimmings of contrasting colors. This offer represents a mill clearance. They are first quality and are greatly underpriced. Sizes 36 to 42. Regular $4.50 value, for .....

$3.49

Waxed Paper Demonstration

Do not fail to call at the special Para-Sani Booth on the Main Floor and receive your free sample of Waxed Paper. The demonstrator will explain many new and practical uses for this popular kitchen requisite.

A Mill Purchase of 275 Women's Day Time Wash Dresses

A Rush Sale planned for Saturday's shoppers of smart Wash Dresses, all underpriced. Well made in the season's most popular styles. A Sale only made possible by the backward season. An opportune time to secure your needs.

Chick Frocks of Linene

A superior quality linene in plain colors made up in an excellent assortment of newest styles. Attractively trimmed with pipings of contrasting colors. Dimity collars and cuffs and pearl buttons. The color range includes sunset, tangerine, almond green, Copen., orchid, tan and mais. Sizes to 42. **$3.45**

Gingham Dresses at $2.39

Small checks and broken plaids in raised cord gingham. Many styles. Trimmed with white embroidered organdie. Sizes to 42.

Percale Dresses at $1.39

Light colors, very neat designs and excellent quality material. Smart styles. Trimmed with organdie, pipings and tabbings. Sizes up to 42.

THE BARGAIN FOURTH

OPEN EVERY BUSINESS DAY

A Special Purchase of Step Ins

Regular 75c Value

180 odd lines of Women's Step-Ins cleared from a jobber at the close of his selling season. Many popular makes and weaves. All first quality, and expertly cut and finished by foremost makers in the trade. Sold in Bargain Fourth only. **49c**

Infants' Summer Socks, per pair 15c

Children's Ribbed Hose, pair 25c

Small Gingham Aprons at, each 10c

Percale Rompers, sizes to 2 years 49c

Leatherette Shopping Bags for 39c

White Middy Twill, yard, 25c

Comforters

15 only Turkey Red Chintz Comforters, well filled with new white cotton, scroll stitched. Size 66 x 72. Regular $5.50 value, for.....

$4.69

Straw Hats and Caps

Children's Straw Hats in many attractive styles; also Boys' Straw Caps with deep visor. Your choice at, each..... **15c**

Regular $2.00 Heavy Pure Silk Hose

Thread Silk Hose

Heavy-Weight Pure Thread Silk Hose at half regular value. Mill irregulars that were bought at a big price concession. No holes or anything to interfere with the wearing qualities whatever. Deep lisle widened top, high spliced heel and choice of black, brown, grey, sand, mouse, logcabin, white and sponge. All sizes. Regular $2.00 value. Pair, **98c**

Silk Hose For Girls

A clearing line of Fibre Silk Ribbed Hose. They are substandards, but imperfections are very slight and will not interfere with the wear. Black only. The sizes are 6, 7, 7½ and 8½. Regular $1.00 and $1.25 value, for, pair..... **39c**

BASEMENT WEEK'S FINAL SPECIALS

A ONE CENT SOAP SALE

One bar of Gold Soap or P. & G. Naphtha for one cent with every purchase of one package of Chipso and one bar of Guest Ivory, viz:

1 package of Chipso 25c
1 of Guest Ivory 5c
1 of Gold Soap or 1 of P. & G. White Naptha. **31c**

Cut Glass Underpriced

A collection of beautiful specimens in Cut Glass. All are Belgian blanks, artistically cut in most alluring designs. There are several shapes in Spoon Trays, Handle Nappies, Butter Plates, Pickle Dishes and Bon-Bon Dishes. Regular $5.00 values, for..... **$3.98**

Girls, Buy Gowns That Go With Your Hair

By HEDDA HOYT.

NEW YORK, N. Y., June 6. — (United Press).—

Mary had a Henna rinse,
It really makes her look immense
But sad to say, she can't wear red
Because it conflicts with her head.

Though this is a season of riotous colors, it is well to look to one's own color scheme before delving too deeply into the high lights of the bargain counters. It is often disastrous to select a gown because of it's unusual color unless one is absolutely certain that that particular color is suitable to one. Some shades tend to deaden the eyes, many cause the complexion to appear sallow and others completely overpower the natural tint of the hair.

Many women believe that a blond can wear any color, but this is true of very few blonds. There are ashen blonds with pale complexions who find colors most trying. They are completely lost in vivid tones and often appear "washed-out" in pastel shades. Browns, navy blues and black are among the few colors becoming to them. Wine color may be quite lovely on the ash blond, providing there is no purple cast. Figured materials are too blatant for the pale blond. Certain shades of Nile green may be very becoming, while bright greens are certain to add to the palor of the complexion. Orchid may be becoming to the colorless blond providing her eyes are violet tone.

The golden blond can indeed wear many colors. Blue, pink, rose, yellow, green, orchid, brown, grey and tan are bound to be becoming to her as these colors bring out the golden tints in the hair. Orange, burnt orange, black, purple magenta and red are not good colors, however. Black contrasts too greatly with golden hair and is apt to give an artificial look to the hair. Orange and purple are too overpowering for the golden blond. All pastel shades will be becoming to her, particularly golden yellow, pink and orchid. Pale greys are lovely on the golden haired person. Navy blues and all shades of brown are generally becoming. White is sometimes lovely on the golden haired girl, but youth and a good complexion are essential.

Nearly all of the models who display gowns in the wholesale houses in New York are golden blonds for the reason that they can wear many colors well.

For The Red-Head.

The titan-haired person can also wear many colors. This is particularly so if the eyes are brown or of the rare greenish cast. All dark colors are becoming to the titian; black is particularly so. Brown and navy blue are good colors which bring out the reddish tones in the hair. Light tans, golden browns, hennas, burnt orange, orange and yellow are shades that are bound to be becoming to the red-haired person. Pink and red are shades that are decidedly unbecoming.

All greens are good, as they tend to bring out the reddish glint in the hair. White is unusually lovely and ecru tones are also good. Grey, lavender and light blue are colors that are generally becoming when blue eyes accompany red hair. Of course, there are many shades of red hair which must be taken into consideration. The reddish-golden haired person can wear all colors which are becoming to the blond, whereas the auburn haired person finds it better to stick to shades which will add lustre to the hair, such as black, bronze, brown, henna, orange, green and yellow. Pastels are not as lovely on the auburn haired person as on the brighter haired person.

For The Brunette.

Brunettes are particularly fortunate in having a large range of colors to select from. Nearly all vivid shades become them and they look equally well in light pastel colors. Many dark haired women feel that they look well in black and this is often a mistake, as black leaves too little contrast and is liable to make the brunette appear sallow. Where one has a very clear complexion, however, black is always lovely. Mrs. Lydig Hoyt, one of New York's prominent society matrons, always prefers black and white to other colors for daytime wear, but she is one of the few brunettes with a pink and white complexion.

Vivid reds, orange, rose and greens are colors becoming to the brunette. All pastels are found flattering. In fact, brown is about the only color which is unbecoming and in some cases where the hair has a brownish tone and the eyes are brown, this shade is very lovely.

The drab-haired person wears pastels better than other colors. Pink, rose and Nile green generally tend to bring out the color of the hair and complexion. Dark colors are generally good, including black, brown, navy and dark green. White is a good color for the dark person to stay away from. All vivid tones are decidedly unbecoming. Where figured materials are used they must be of pastel shades rather than blatant shades.

HAS HOPE FOR STAPLE MONEY

Five Worst Currencies In Europe Reach Equilibrium.

EXPLOIT OF LAWYER

By C. T. HALLINAN

LONDON, June 6. — (United Press).—Strange as it may seem, currency inflation is at an end in Europe.

That is, for the moment.

For the first time in nearly ten years and for at least the space of one week the five worst currencies in Europe reached and held a stable equilibrium.

It was epoch-making, as epochs go in these batter and banged up days. Every currency printing press in Europe slowed down, if it did not come actually to a dead stop.

Whereupon the exchanges in London, Paris, Amsterdam and Geneva extended to one another guarded congratulations.

The only question is: How long can it last?

Certainly, according to the expositively over.

That voluntary, headlong race down the abyss is for Russia, Austria, Germany, Poland and Hungary a thing of the past. France might take a whirl at it, as being the least of several evils, but she has some excellent reasons for not doing so. And as for the others, it is believed that without exception they are in the frame of mind best expressed in the idiomatic, "NEVER AGAIN!"

But there still remains difficulties in the paths of all these countries and it is quite possible that some of the new currencies may, like their predecessors, sag under the weight of budgets unbalanced.

But, in the meantime — and always "touching wood" while you say it—it is quite possible to claim that the currencies of Europe have reached at least a temporary stabilization.

Hungary has stabilized the Hungarian crown at around 300,000 to 320,000 to the pound sterling.

Austria has stabilized the Austrian crown at about the same ratio to the pound.

Poland, after some exciting months, has checked the fall of the Polish mark but not before it reached the abyssmal value of 40,000,000 to the pound. She has now held it there for four months. In the meantime she has evolved a new currency based on the "zloty", which is estimated at 1,800,000 Polish marks. After July 1, the Polish mark will cease to be legal tender.

Russia's performance, from the technical point of view, has been the most remarkable of all. She has maintained in circulation for the past year and a half two rival currencies, one of which was going up in value while the other was going down. The second currency, based on the paper rouble, passed noiselessly out of existence on May 10.

It may be remarked, incidentally, that the financial genius who elaborated the scheme and carried it through its difficulties was at one time an obscure Chicago lawyer.

As for Germany and France, their currency future no man can predict.

RYAN KEPT SEPARATE

Bank Bandit in Solitary Confinement Since Return to Prison.

KINGSTON, June 6.— Apropos the inquiry in parliament as to why "Red" Ryan did not receive the lashes, it is learned that ever since his return to the penitentiary it has been felt the safer and the wiser course not to allow Ryan to mingle or work with the other prisoners and thus it is that he has been kept in more or less solitary confinement and this though he has been entirely tractable and quiet. Nevertheless it is recognized that he is a dangerous man and needs to be watched carefully.

The expectations are, however, that Ryan will in a day or two be again assigned to work, but in a place in the penitentiary where he will be least troublesome and unable to work any mischief.

Mrs. Sarah Wilshaw

Have You a Daughter? If You Have, This Article Will Interest You!

Hamilton, Ont.—"Dr. Pierce's Favorite Prescription is the best medicine I have ever known for the build ing up of girls and women who are run-down in health. It has been taken by different members of my family with great success. My daughters have been wonderfully helped during motherhood by taking Favorite Prescription; it is the best medicine the expectant mother can take for health and strength. And after having the influenza my granddaughter was left in a very bad way and nothing in the way of medicine gave her any help until she began taking Doctor Pierce's Favorite Prescription, and through the use of this medicine her health was completely restored, and she is as well as ever." —Mrs. Sarah Wilshaw, 405 Cannon St., E.

Go to your neighborhood drug store at once and obtain this Prescription of Dr. Pierce's, in tablets or liquid, or send 10 cents to Dr. Pierce's Labratory in Bridgeburg, Ont., for trial package.

Address on Woollen Situation

Verbatem report of the speech of Col. Robert McEwen of London, Ont., President of the Canadian Co-operative Wool Growers' Association, at the annual luncheon of the Canadian Woollen Manufacturers' Association held at the Queen's Hotel, Toronto, on May 28th, 1924.

Col. Robert McEwen: "Feeling that at the present juncture not a little courage is required from one off the land to come before leaders in business lines, I must acknowledge the foolhardiness and yet welcome the opportunity of saying something to you upon the industry which supplies the elementary material essential to the product of your mills.

"The breeding of commercial sheep here in Ontario, I regret to admit, has in the past received less consideration than any other branch of live stock, from the fact that these animals during the greater portion of the year feed and care for themselves, and being light consumers of the more expensive products of the farm, little attention is directed to their bill for maintenance. Then scientific agriculturists persist in advocating their keep as scavengers and weed exterminators. Some people strong on research have ascertained that there are only a few plants which sheep will not eat, and, of course, there are hundreds that they will. The best evidence to woollen manufacturers I can offer of their value in eradicating weeds, one in particular, is the condition of the fleeces of sheep which have had free access to burry fields. As a breeder of many years standing, I now find that my supply of burs is about exhausted, and to those with farms infested with this weed I can recommend sheep as most industrious in gathering them. It has been observed though that there are wool buyers who take exception to this method of clearing farms. I would not advocate any person breeding sheep who would not provide ample pasturage for summer and clover or alfalfa hay for winter.

"In the past, too, when we sold our wool, all the defects and encumbrances which would add to its weight were as studiously concealed as the circumstances and our consciences would permit. It is within the mark to say that this course is being pursued still, though in a lesser degree. The result of a product being marketed in such a fashion brought upon it a most unfavorable reputation, as it deserved and adversely reflected upon the industry. Then the neglect of the breeder to properly prepare his lambs for the market by attending to their docking and castration brought further discouragement, with the result that for these various reasons the sheep population of the Dominion decreased to such an extent that foreign wool and lamb have been brought into the country in large volume with little or no restraint. Today we find ourselves up against the serious economic problem of consuming more wool than we are producing, and for a comparatively new and fertile agricultural country like Canada to have reached this stage of deficient supply of raw material for such an essential as clothing should surely demand the serious consideration of all of us. Take Canada as a whole, it is no experiment, it has been proven that climatic conditions are favorable for sheep raising, no devastating disease has visited our flocks, and such being the case, is it not more neglect and indifference on the part of the breeder that there has been a recession in his output, or can it be said that the free entry into our country of virgin wool and its substitutes has any deleterious influence on the industry.

"As to the future it may be of interest to you to know that from the results of the educational work now being carried on and the more up-to-date methods of marketing wool, there is every reason to believe that the industry is placed on a basis that will be more attractive and remunerative. In this Province at least this year will see the beginning of many new flocks in the hands of men well known in live stock circles whose example will without question be a guide for others to do likewise.

"Sheep breeders seeing the want of a wool selling agency organized in 1918 the Canadian Co-operative Wool Growers, and its chief objects are:

"To place an improved product on the market and to secure for the growers full wool market values.

"To encourage sheep husbandry in Canada.

"To obtain such prices for wool as to be reasonably profitable to the producer, and

"To develop the home market for wool.

"This company is under the direction of representatives of every Province of the Dominion, who assemble once a year in Toronto. The financial and other statements presented at each meeting have been received in a manner that has shown the absolute necessity of carrying on the work initiated. As wool from the Western Provinces requires to come East to reach any factories, a large storage warehouse was erected at Weston where grading can be most effectively and economically carried on, and in addition, buyers have the opportunity of inspecting the wools of the various grades at a point convenient to them. The grower who consigns his wool is becoming educated to the fact that as it is graded by experts and being sold on its merits, it is to his interest to give every attention to his clip and to use rams that will add to its quality. Under the old state of affairs in this Province wool was sold pretty much on a flat basis with little or no regard to its grade and quality, and it is not surprising under these circumstances that neither buyer nor grower had much respect for the product. In the country it was current belief that Ontario wool was not good enough for the mills here. Since systematic handling has been established a new confidence of the grower has been secured through the fact that increased quantities has been absorbed by our home manufacturers whose requirements it is the ambition of the organization first to supply, with the view of encouraging in our midst two essential allied industries. If there is any doubt in your minds as to the merits of our wool allow me to tell you that representative samples offered at the London sales during the past year were favorably received by the trade and brought real results in securing a market for about 700,000 lbs. Every effort is being made to encourage the use here of our home-grown wools so far as they are suitable, and while the company is doing this and urging upon our patrons the advantages of buying as far as possible goods made entirely from Canadian-grown wool, in support of this work we believe it is in your interest equally with ours, the Canadian-made article should contain the maximum of the home-grown virgin raw material.

"It seems difficult to break the habit or fashion of the consumer to wear imported woollen fabrics in preference to those turned out by our mills, and I was therefore particularly pleased recently to see an attractive sample of tweed suiting woven in a Canadian mill from wool clipped on the Alberta ranch of H. R. H. The Prince of Wales that looked good enough for the use of Royalty, and I understand that it will be on exhibition in the Canadian section of the Wembley show. More of this sort of advertising (and this did not originate with the Woollen Manufacturers' Association, I understand) would appeal forcefully to a buying public and aid in clearing away unwarranted prejudice to our products."

What Is Period Furniture?

Period furniture is that type of furniture that sprang into use during an era in which one dominant influence controlled the various artistic expressions of a nation.

So, for instance, we have French and Italian Renaissance furniture, when about the fourteenth and fifteenth centuries the renaissance movement, or "revival of learning," dominated French and Italian life.

The renaissance movement actually extended into the seventeenth century, although several modifications came up by that time.

Before the fourteenth century, period furniture, as referred to by interior decorators, did not exist. Yet much of the influence of earlier Roman and Grecian furniture is developed in the later periods.

Main Divisions.

The main periods, so far as furniture is concerned, may be divided into four major movements.

1. Renaissance, 14th, 15th and 16th centuries.
2. Baroque, 16th and 17th centuries.
3. Rococo, early 18th century.
4. Neo-Classic, late 18th and early 19th centuries.

These, in turn, are divided into periods, like the Elizabethan and Jacobean periods in the Baroque movement, or the Adam, Heppelwhite, Chippendale, Sheraton and Louis XVI. periods in the Neo-Classic.

In the entire transition from one period to another, there is only gradual change. One period exercises its influence on the next, whether it starts in France or in England.

Walls, textiles, accessories — all partake in the general period design of the time and blend into one another toward a single influence.

Modern Uses.

Similarly, in use of period furniture to-day, it is essential that everything in the home be compatible. For example, the massive and heavy furniture of Italian Renaissance would clash with the slender lines of a Heppelwhite or Sheraton design. Of thev would look ridiculous with the white-paneled walls of an American Colonial house as a background.

Extremes, therefore, should never be combined. If you have a Sheraton chair in the living room and want to get a small table or sofa of another period, the only kind to get is that similar in size and weight, or of about the same era in history.

It is essential that the furniture conform in general with the home, and that too much period furniture be avoided. A simple background brings out the furniture in the room and does not clash with it. A simple carpet or rug, also, does not call attention to itself, and therefore leaves the main attraction to the furniture, where it is intended to be.

For period furniture is art, and should be seen and appreciated. But at the same time, it must have a useful purpose in any room.

In the rather small homes of today, art and usefulness must combine effectively.

LOCAL GOLF NOTES.

The local golf course is now in good condition. The whole course is in use, and all of the permanent greens are being used. The dandelions are also being kept in control.

On account of the backward season, the local golfers have not been playing much, but it is hoped that to-morrow (Saturday) they will be out in full force.

By special arrangement, mixed foursomes will be able to start off at 2.30 p.m. It is hoped that a considerable number of ladies and men will take part in this event.

In addition to this feature, there is being offered three prizes to the men. A golf ball will be presented to the man making: (a) The lowest net score; (b) the lowest gross score; (c) the player chosen by lot from the score cards turned in by all the players excepting the two winners of the other prizes. The men may play in singles, doubles, threesomes, etc.

Meals and refreshments may be obtained at the club-house.

Color Intensity Makes or Mars Room's Cheer

Color must be used judiciously to make it effective.

Harsh colors, like bright red or orange, put in a room in large sections could make an insane asylum out of the home. But a dab here and there of such a bright tone brings beauty and life into a room in which the prevailing note is a soft gray or tan color from floor to ceiling.

This is a practical explanation of what interior decorators call scale in color. It calls for a proper degree of correspondence or harmony in the intensity of the various colors used.

One color might be stronger in intensity than another in the same room, but it should not be so much stronger as to clash with the other color.

This idea of intensity is brought out in two ways—in the brightness or depth of the color itself, or in the amount of the color used.

An intensely bright dab of orange yellow, for instance, would be worse than a whole chair covered in a more subdued color, although of the same shade. Yet too much of the less bright color would be just as bad.

If, on entering a room, the effect to the visitor is that of a general weakness in the color tones, a vase of bright flowers in one or two places could brighten up the room considerably. Or a soft pillow of bright tone might do the same.

But if the colors seem to jump at you as you enter the room, the room is out of scale so far as color design is concerned. The colors should be subdued, or some of the bright touches taken out.

WE KNOW HOW TO STOP A FORD FROM RUNNING OUT OF GAS.

Every Ford gasoline tank has a bottom, but the Ford with a REMINGTON AUXILIARY has 7 or 8 miles in reserve after the tank runs dry. The $8.50 that it costs to put one on your Ford is the best little investment you ever made.

Stop in and take a look at the device itself and you will know why we boost it so enthusiastically.

FOR SALE BY

Garage or Accessory Dealer or write to Beaver Auto Necessities Limited, 35 St. Lawrence Blvd., Montreal.

LAVOIE'S Ready-to-Wear Store
440 George Street — Phone 574J

Silk Lisle Hose, in sizes 9, 9½ and 10, black only. Saturday, pair 59c

Artificial Silk Hose, in black and cordovan. All sizes. Regular 75c pair. Saturday, per pair ....69c, or 2 pairs $1.29

"Wearwell" Silk Hose, a good quality silk with fancy openwork stripe up the back. These come in grey, castor, logcabin, nude and black. Pair ...98c

A Pure Silk Hose, reinforced with art silk, full fashioned, with double heels and toes, in colors of shell, airdale, filbert, white and black. All sizes. Pair $1.00

Fibre Silk Hose, in colors of grey, brown, navy, bronze and black. All sizes. Pair ..$1.19

Pure Silk Hose, heavy quality, full fashioned, reinforced heels and toes, in grey, logcabin and black. All sizes. Pair ..$1.75

Silk Twist Golf Socks, sizes 6 to 8, in black and white, beige and brown. These are our own make and are the newest thing for the kiddies. Pair, 75c and 85c

Something New in Sport Jackets, with or without sleeves. A good range of colors to choose from, as camel, brown and white, trimmed with contrasting shades of silk twist, $3.45 and $4.50

Knitted Skirts, white only, a deep hem and elastic round the waist-band $3.98

Silk and Wool Knitted Skirt, in seal. Something new in a sport skirt $4.98

Bathing Suits, in sizes 28 to 46, in navy, black, Paddy, rose and fawn, ranging in prices from, each ....$2.25 to $4.50

It Pays to Advertise. Advertise in the Examiner

One of the Greatest Tailoring Offers You've Ever Seen!

FREE PANTS

A RARE SPECIAL FOR SATURDAY AND MONDAY ONLY
DON'T MISS IT--ACT QUICKLY--BE HERE EARLY

That Extra Pair Gives Double Wear

Suit or Overcoat

Made to Your Measure

Satisfaction Guaranteed or Money Refunded

$24

WITH EXTRA PANTS FREE

A very large selection of Summer Suitings, in light, medium and heavy weights, to choose from—all new colors and patterns.

Remember the Address

THE REGENT TAILORS

BRANCHES IN ALL PARTS OF CANADA

326 GEORGE STREET, ARCADE

Special Selling

Suites of Furniture at Close To Factory Cost

This Week We Are Offering One Each of Living Room, Dining Room and Bedroom Suites for Close To Their Cost at the Factory

They are of the best makes, new in style, pleasing in effect and of all-round dependability in structure, as is every piece of Furniture and Furnishings at McBride & Franks.

See below for descriptions and prices, but don't overlook the other pocket-saving values listed.

A phenomenal growth in business testifies to this store's popularity with discriminating shoppers.

THERE'S A REASON for our business success—come in, and we'll tell you all about it.

$200 BEDROOM SUITE, $119

Consists of 5 pieces, in light walnut finish, as follows: Dresser, large size, with British plate mirror, size 24 x 30 inches, has two long and two short drawers; Vanity Dresser is large size, with two drawers on each side and small jewel drawers, triple mirror of British plate; Chiffrobe has two long drawers at bottom and 3 inside drawers; Bed is in neat design, with bow end; also Stool with cane seat. Regular price, $200.00. To clear at $119.00

$225 DINING ROOM SUITE, $159

Nine pieces of Italian design in walnut finish. Buffet is 60 inches long, has one long linen drawer and two short drawers, one lined, and roomy cupboard space. China Cabinet has glass front and closed-in ends, 4 shelves. Table is oblong shape, with cut-off corners, has 6 legs and extends to 6 feet. Five Chairs and one Arm Chair, full slip seats in best quality leather. Regular price, $225.00. To clear at $159.00

$225 CHESTERFIELD SUITE, $145

Consists of 3 pieces—Chesterfield, Arm Chair and Arm Rocker. These are all of web-bed constructions, double stuffed, spring seats and backs, roll spring arms, separate Fischman guaranteed cushions. Upholstered in good quality tapestry with dark blue ground and floral design. Same goods on outside backs. Regular price, $229.00. To clear at $145.00

Seven Extra Values of Tempting Interest

FRENCH VELOURS

Double faced, guaranteed sunproof, in rich silky finish. Shades of blue, taupe, rose, brown and mullberry. 50 inches wide. Regular price, $5.00, for $3.95

SILK MADRAS

Scotch make. Several designs in soft rich effects. Two-tone shades of brown, blue, rose, green and mullberry. 50 inches wide. Regular price, $2.50, for, yard $1.85

NOTTINGHAM CURTAIN NETS

Heavy bungalow weave. A good selection of designs, some with borders and 36 inches wide. Regular price, 35c and 40c, for, yard 25c

SECTIONAL "MACEY" BOOK CASES

In quarter-cut oak, fumed finish; includes 3 sections, base and top; 27 inches wide. Regular price, $27.50, for, each $16.50

JARDINIERE STANDS

In solid oak, golden finish, square shape, strongly made. Splendid for porch use. Regular $2.00, for $1.19

RUBBER BATH MATS

In blue and white and brown and white. Design and colors similar to rag rugs. They are easily kept clean. Special at, each $3.50

BEDROOM SPECIALS

Special prices on all Beds, Springs and Mattresses. A splendid selection in all sizes in stock. Call and get our prices.

REAL SNAPS IN MIRRORS AT 89c

Another shipment of 100 Mirrors—the last we can get of them. They have white enamel frames, with heavy glass, and are true mirror. Suitable for kitchens, bathrooms or summer cottages. Size 10 x 18 inches. Regular price, $1.75. To clear, each 89c

McBRIDE & FRANKS

Quality Furniture at Wholesale Prices

PHONE 2069 224 CHARLOTTE ST.

KEENE TOWN HALL AND TAX DISPUTE

Judgment This Morning Dismisses Informations Against David H. Moore

In the city police court this morning Magistrate O. A. Langley gave judgment in the information charging evasion of the amusement tax act against Mr. avid H. Moore of the Keene town hall.

Five cases were heard in Keene last week, four being charges against Mr. Moore under section 8 of the act, and one under section 5 of the regulations. These charges are of considerable importance as necessitating an interpretation of the act.

Inspector J. W. Cook, who appeared for the Department, intimated that an appeal will probably be taken from the decision handed down by His Worship in these cases.

The four cases in one group were similar, Magistrate Langley said, referring to the months of January, and February, March, April and May this year, and by consent of the parties the evidence was taken in one case and applied to each of the others where applicable.

It was conceded at the trial with respect to the January and February information that no evidence had been produced to support it. The hall, as far as shown by the evidence, was not used by any person who had paid admission. On the evidence, the Magistrate had dismissed this charge on the day of the trial.

In the charge under Section five of the regulations governing the Act, alleging that D. H. Moore, being the owner of the place of amusement, did fail to make the returns in statutory form as required by the Act, there is no evidence that he is the owner of a place of amusement, His Worship found. In law, or within the meaning of the Amusement Tax Act, the defendant is not the owner of the Town Hall at Keene. The Act says the owner shall mean the individual, firm or corporation owning or operating a place of amusement. Given that meaning, or the dictionary meaning, the word owner cannot be applied to Mr. Moore, who from the evidence appeared to be a caretaker or janitor. This information was accordingly dismissed.

With respect to the month of April, the only evidence to show the hall was used was that the defendant had paid $6 to the clerk of the municipality for the use of the hall for a ball. There was no evidence entered to show usage or that a charge had been made for admission. This charge was dismissed.

More Intricate.

The charges respecting March and May were more intricate, the Magistrate said. The Township of Otonabee owns the hall in question, where the so-called entertainments took place. David Moore is in their employ, although his duties are not clearly defined. It appears that he has been receiving money for use of the hall; he has a knowledge of the schedule of rates for renting the hall, and he has to look after the heating and is apparently authorized to receive fees.

The question is was he a party to admission of persons without paying amusment tax? During the month the township rented the hall on two occasions for entertainment, probably within the act. The township rents thehall, but in my opinion they are not operating the place of amuse ment. They have nothing to do with the admission charge. The person who is operating it is the person who puts on the entertainment and sets the admission fee, and sells the tickets. Moore was not in the employ of the persons putting on the entertainment, and therefore does not come witnin the section. Further, he does not come wthin the section since he had nothing to do with taking tickets at the door. He opened the doors and attended to the heating. That was an equivocal act. He had to open the doors to the hall if it was to be used for a lawful purpose. He had nothing to do with the evasion of the section so far as the evidence produced before me goes. The case was dismissed. service.

PROPER DUST PANS.

In buying a dust pan get one with a firm steel edge so it can lie flat on the floor.

HASTINGS AND THE DISTRICT

Funeral of Frank Phillips Yesterday -- Personal Mention.

HASTINGS, June 6. — The death occurred on Thursday morning at seven o'clock of Frank, the infant son of Mr. and Mrs. Owen Phillips, of Hastings. The baby was only four months old, and has been ill for some time.

The funeral was held on Thursday afternoon at 3.30, Rev. Hammond, of the Presbyterian Church, Warkworth, having charge of the funeral service.

Interment took place in the family plot in the Warkworth Cemetery.

Nest in Gun.

Old Mother Nature has provided a home for all o ther children is quite evident here, as a swallow has built her nest in the barrel of one of the war trophies, which is a German gun and is placed on the water front beside the war memorial. The mother bird keeps faithful guard over the eggs in the nest, making it hard for the passing observer to get a close view of the nest.

Personal Mention.

The eldest daughter of Mr. and Mrs. Nelson Methuan, of Brickley, was taken to the Nicholls Hospital, Peterborough, where she will receive treatment for diabetes, from which she has been suffering for some time.

Miss Elizabeth Suttars leaves shortly for Fort William, where she intends making her home for the future.

Mr. and Mrs. W. T. Tate spent Wednesday in Campbellford.

Mr. and Mrs. J. D. Parker were in Campbellford on Wednesday.

Mr. W. Fields, of Margaret's Island, was in Hastings on Wednesday.

Mr. H. Bickle, of Peterborough, is spending a few days with friends here.

Mrs. J. Stevenson was a visitor in Peterborough on Tuesday.

Mr .Beecher Blake, of Campbellford, was in the village on Thursday.

Miss Gladys Stevenson was in Peterborough this week.

MRS. FALLON'S FUNERAL WAS LARGELY ATTENDED

KINGSTON, Ont., June 6. —St. Mary's Cathedral was filled to the doors yesterday afternoon on the occasion of the funeral of Mrs. Dominic Fallon, mother of Rt. Rev. M. F. Fallon, Bishop of London. The solemn libera was sung by Archbishop Spratt, after which the remains were taken to St. Mary's cemetery. The seven sons of the deceased including the Bishop and two priests, were present. Bishop Fallon occupied a seat in the sanctuary and many of the priests of the arch diocese of Kingston were in attendance.

WAS ELECTROCUTED.

LONDON, Ont., June 6.—(Canadian Press.)— Benjamin Campbell, 55, janitor at the Hydro substation, East London, was electrocuted yesterday afternoon at work. He was alone at the time.

CAMPBELLFORD AND DISTRICT

Football Team Decided to Broaden Out--Sunday School Held Picnic

CAMPBELLFORD, June 6.—The members of the football team of Christ Church at a meeting held in the Parish Hall last night decided to broaden out by admitting to membership those who are connected with other denominations. When the Club was first organized the idea was to have a church league in which all the other churches in town would enter teams. St. Mary's is the only other church in town that had sufficient players to form a football eleven. The Presbyterian and Methodist congregation were unable to muster enough material to place representation in the league. As there are several good players in each of these churches it was agreed that it was unfair to these to bar them from the game hence the decision to extend the list of those elig ible for membership.

.... Change of Officers.

O. H. Gledhill, who has been president and manager of the team since its organization, and who has always taken an active interest in sport, especially football and cricket, has been obliged to give up both positions on account of business engagements.

Rev. G. E. Clarke has been elected president to succeed Mr. Gledhill and Albert Thrower is now vice-president Albert Smith was elected manager of the meeting last night.

Selecting Players

It was decided to have the selection committee, which is composed of Matt, Sergeant Sr., Harry Smith and Don. Page, choose the team to practise and to play in exhibition and cup games. Players so chosen will be required to respond or furnish a reasonable excuse for failing to appear.

Team for Peterborough

The following were selected by the committee to play against the Nomads of Peterborough at the field day to be held in that city on Saturday: F. Gay, goal; J. Poulton, left full back; E. Armstrong, right full back; C. Smith, left half back; L. Parish, centre half back; M. Sergeant right half back, F. Osborne, outside left forward; J. Blackwood, inside left forward; W. Hawkrigg, centre forward; A. Haw, inside forward; E. Cleverely, outside right forward.

Rev. G. E. Clarke will accompany the team to Peterborough and will play if his help is required.

This will be the first occasion in which the local team has appeared in a cup game.

Annual Picnic.

A very pleasant day was spent at McConnell's Landing on Tuesday, June 3rd, when the annual picnic of Bethel Sunday school in Seymour West was held. The day was fine and the water excellent for boating.

Mr. Que, a guest with Rev. Mr. and Mrs. Hinton at the parsonage, added much to the pleasure by taking his canoe along. The sports were very exciting.

Miss Kathleen Longmuir took first prize in ladies' hurdle jumping and Max Free was first in the two to four years running race. All went home feeling the picnic was a great success.

The Woman's Institute of Seymour West, arranged for Thursday, June 19th, has been changed to Tuesday, Jan. 17th at the home of Mrs. James Watters, on account of the Sunday school convention at Trent Bridge being held on the 19th.

Choir Member Leaving.

The choir of the Methodist church has lost one of its good members, in the removal of Mr. Carl Maguire from the office of the Campbellford Cloth Company to the office of the company in Toronto. He will be missed not only from the choir, but by many friends in town, as he has lived in Campbellford since coming from Wingham when a small boy.

Personal Mention.

Mrs. Amos Green, who has been visiting Mrs. Rutherford at Stanwood for two weeks, has returned to her home on Raglan street.

Mrs. C. W. Turner and daughter, Cherrie of Campbellford, Mrs. K. Booth and daughter, Marjorie, of Warkworth, Miss Annie Huycke, of Norham, Miss Dorothy Huycke, the teacher of Seymour West school, and Miss Mae Huycke, of Hastings, all motored to Peterborough on Wednesday, and attended the wedding of Miss Rosamond Huycke, Engleburn, Peterboro. Mr. Wilfred Scott of Picton, met them at Peterboro, and also attended the wedding.

Mr. and Mrs. Ferguson of Stratford, have come to town to reside for some time. Mr. Ferguson is helping to install the machinery in the power house at dam eight.

A brother of Mr. Ferguson's, who is chief engineer, with some assistants, is also in town looking after the installing of this new machinery.

After being ill for about a month, Mr. G. F. Phillips is able to be around again, and is taking advantage of the sunny days to get all the fresh air he can.

Miss O. S. Allen's Tested Recipes

No. 168

Pineapple Meringue Pie

(An unusual pie you are sure to like)

1 small can shredded pineapple
1 cupful sugar, 2 egg yolks
3 tablespoonfuls cornstarch
1 lemon, rind and juice
½ teaspoonful salt
¼ cupful water
1 tablespoonful Crisco

Put the pineapple in double boiler. Mix cornstarch with water. Add to pineapple, stir until thick. Add grated lemon rind. Cover, cook 15 minutes. Beat egg yolks light. Add to pineapple. Add Crisco and lemon juice. Cook about 2 minutes longer. Cool. Turn into baked shell, cover with meringue.

Meringue

Chill two egg whites. Beat until dry and stiff. Beat in 4 tablespoonfuls of sugar. Spread over pie. Return to oven to brown.

CRISCO
Made in Canada

For light, tender cakes
For digestible and flaky pastry
For crisp, digestible fried foods

SWISS IN FINALS.

PARIS, June 6 (Canadian Press). Switzerland qualified for the finals of the Olympic soccer competition yesterday by defeating Sweden by the score of 2 to 1.

The game was replete with sensations and the outcome was one of the greatest surprises of the tournament.

BOOK CENSOR AN ANGLICAN

Former Member of Press Gallery Chosen By Hon. Jacques Bureau.

OTTAWA, June 6. — (Canadian Press).—Hon. Jacques Bureau, Minister of Customs, yesterday disclaimed any active part in the censorship which his Department exercises over books admitted to Canada. When Hon. Dr. R. J. Manion asked "how the censorship worked," the Minister of Customs replied that in his own opinion everybody should select their own reading, and parents should regulate the reading of their children. However, he added, he was forced to speak as Minister of Customs, and as such he had been careful, when he started in to enforce the censorship of reading matter, not to have either a Frenchman or a Roman Catholic as censor. The censor was Anglican, educated in England, and "was supposed to be a man of culture." He was formerly in the press gallery, and had worked on the Toronto Mail and Empire. He had left journalism to become secretary to Hon. J. D. Reid when that gentleman was Minister of Customs. He was responsible to the Commissioner of Customs, and Mr. Bureau added, he generally "concurred in the concurrence of the Commissioner" in such matters.

"I suppose my hon. friend is thinking particularly of the works of Mrs. Marie Stopes," said Mr. Bureau.

Dr. Manion hastily denied that he had any particular literature in mind. He was merely puzzled to know how this censorship worked out.

"Well, that's it," said Mr. Bureau, and the incident closed.

OFFICERS NOT TRIED

L. R. Steel Stockholders Criticize Delay in Prosecution of Indicted Officials.

BUFFALO, June 6. — Criticism of District Attorney Guy B. Moore, in a resolution which it was learned yesterday, was adopted on Wednesday night at a meeting of the stockholders of the bankrupt L. R. Steel enterprises for delay in bringing to trial indictments against five former officials of the Steel enterprises, brought from Mr. Moore illness of the defense counsel and his inability to obtain assistance of Assistant District Attorney Reilly, were the chief causes for not bringing the cases to court.

The five officers and directors Walter M. Wilkins, James H. Nicholson, George C. Speer, Francis J. Rohr and Arthur T. Todd, were indicted a year ago under a law which prohibits officers in a company from selling stock in it.

Listeners in Great Britain have to pay $3.75 for a license.

FLIERS QUIT JAPAN.

American Planes Start on 500 Mile Flight Over China Sea.

KAGOSHIMA, June 5.—The United States Army round-the-world fliers said good-bye to Japan this morning when Lieut. Lowell H. Smith, commanding the flight, hopped off with his mechanician, Lieut. Leslie P. Arnold, for Shanghai.

The flag plane Chicago took the air at 6.50 a.m. with clear weather ahead over the Chinca Sea. The distance from here to Shanghai is about 500 miles.

The other two airplanes of the flight went on to Shanghai yesterday when engine trouble prevented the Chicago leaving the water.

Great Britain had issued 636,000 receiving sets by Jan. 1, 1924.

There are eight main broadcasting stations in England.

Chesler's Saturday Bargains!

The season's finest selection of Women's and Misses' Coats, Suits, Dresses, Skirts, Ready-to-Wear Hats, Footwear, Underwear, Hosiery, Gloves, Corsets, Lingerie and Furnishings at the GREATEST PRICE REDUCTION SALE on SATURDAY. Read Every Item!—We have hundreds more not listed—COME AND GET THEM!

SPORT COATS AT $10.00
Women's and Misses' Sport Coats that are up to the minute in style. Sizes 16 to 40. Regular up to $30.00 values. On Sale for..... **$10.00**

DRESS COATS AT $14.95
Women's and Misses' Tricotine and Poiret Twill Coats in a large selection of pretty styles, in black, navy, sand and grey. Sizes 16 to 44. Regular up to $40.00 values. On Sale for..... **$14.95**

WOMEN'S AND MISSES' SUITS, $15.00
30 only Women's and Misses' Suits in the popular boyish or tailored styles, in navy or sand tricotine. Regular up to $40.00. Extra special to clear at..... **$15.00**

CANTON CREPE OR SATIN DRESSES, $8.50
25 more Canton Crepe and Satin Dresses in navy, black or brown. Sizes 16 to 40. To clear while they last at..... **$8.50**

WOMEN'S GINGHAM STREET DRESSES AT $2.98
5 dozen new Sport Gingham Dresses in many of the newest styles and shades to choose from. Sizes up to 44. While they last at..... **$2.98**

HATS, HATS, HATS, $2.98
50 more Ready-to-Wear Hats, all different style. No two alike. On Sale as special at..... **$2.98**

SHOE DEPT. BARGAINS

BLACK SATIN SHOES, $2.98
A new shipment of Black Satin Shoes in Cuban heels, covered, with 1 strap. All sizes. Regular $4.98 value. 30 pairs only on Sale at..... **$2.98**

SANDALS AT $2.49
50 pairs of Black Patent Sandals with Bulldog sole and rubber heel. All sizes. On Sale..... **$2.49**

SANDALS AT $2.98
250 pairs of new Sandals in black, patent, grey, green or red calf. Best made Sandals in Canada. Several styles to choose from. All sizes 2½ to 7. On Sale..... **$2.98**

PATENT SHOES AT $2.98
1 strap, with button or buckle, in black patent leather, with Cuban heels. Regular $4.50. All sizes. On Sale..... **$2.98**

HOSIERY BARGAINS

WOMEN'S BLACK HOSE AT 25c
Women's Black Cotton Hose, "Paragon Brand." On Sale..... **25c**

WOMEN'S SILK LISLE HOSE, 39c
Fine Silk Lisle Hose, "Penman's Brand," in black only. Sizes 8½ and 9. Full fashioned. Regular $1.00. Special clearing price, only, pair..... **39c**

SILK HOSE, 49c
"Monarch Knit" Silk Hose, perfect, in black, grey, white or sand. All sizes. On Sale, only..... **49c**

HEAVY SILK HOSE, 98c
Heavy Silk Plate Hose with elastic ribb top, in black, brown, grey, sand and navy, "London Lady" Brand. All sizes. On Sale at, pair..... **98c**

SILK HOSE AT 98c
Fine Silk Hose, "Monarch Knit" Brand, in all the new shades. Regular $1.75 quality. On Sale, only..... **98c**

PURE THREAD SILK HOSE, $1.49
Holeproof Thread Silk Hose with elastic ribbed top, in black, camel, sponge, brown and white. All sizes. Regular $2.25 quality. On Sale..... **$1.49**

CHILDREN'S RIBBED HOSE, 25c
Children's Ribbed Hose, black, 2-in-1 rib. Sizes 5, 6, 6½ and 9½ only. On Sale at..... **25c**

WOMEN'S SUMMER VESTS AT 25c
Fine Lisle Summer Vests in cumfy or opera styles, in white or pink. On Sale as special, only..... **25c**

PRINCESS SLIPS, $1.25
White Princess Slips in 2 new styles. All sizes. Regular $2.00 values. On Sale at, only..... **$1.25**

NEW CORSETS AT 98c
Pink D. & A. Corsets with elastic top. Sizes 20 to 30. Regular $2.00. Special Sale price..... **98c**

NIGHT GOWNS AT 98c
10 dozen Women's White Night Gowns, 4 good styles to choose from. All sizes. Regular up to $2.00. On Sale, only..... **98c**

SILK GLOVES AT $1.50
Pure Silk Fine Quality Gloves in full length, measures 24 inches, in black, navy, grey and white. All sizes. "Queen Quality." Regular $2.50. On Sale, only..... **$1.50**

B. CHESLER

392 George St. Successor to Elliot's

TARIFF STABILITY NEEDED IN CANADA

The Abandoning Protection of the Past Few Years Means Sacrificing of National Welfare

MONTREAL, June 6.—(Canadian Press). — Canada's prosperity between 1870 and the time of the war is a concrete proof that the protection is a true national policy uncertainty, poor business and general drifting that have characterized the last few years are a concrete proof that the abandoning protection means the sacrificing of the national welfare, Lieut.-Col. Arthur Hatch, of Hamilton, newly elected president of the Canadian Manufacturers' Association, declared last night at the banquet which closed the Association's annual convention.

"If Canada wants industries, and industries mean work and wealth just as much as agriculture, then Canada must have tariff stability," J. H. Fortier, of Quebec, first vice-president of the Association, insisted.

C. Howard Smith, retiring president, briefly appealed for unity in fighting for an adequate Dominion tariff.

"Since the war Canada has been steadily drifting away from the national policy, and instead of substantial rewards, the country was getting explanations of theories, losing substance while grasping after shadows," said Col. Hatch.

"We have had a hard task ahead of us, but we have faith enough in the people of Canada to believe that they will not jeopardize further achievements of nearly half a century and that they will return to the national policy which made them possible."

TORONTO MAY GET NEW CUSTOM HOUSE

Provincial Government Must Recommend Liquor Warehouses Before License is Issued

OTTAWA, June 6. — (Canadian Press)—A day spent on the Customs estimates brought the House discussions in supply which variety from imported coke to export liquor warehouses from dumping duty to new Customs house for Toronto. On export liquor warehouses, Hon. Jacques Bureau, Minister of Customs, declared that the license for such warehouses were not issued except on the recommendation of the Provincial Government concerned. J. Morrison, Progressive, of Weyburn, claimed that it was a case of "passing the buck," a charge which Mr. Bureau vigorously denied. From the Progressive ranks came a plea that the dumping clause should be eliminated or sparingly used and there was reference to its effect on the Canadian apple growers.

All Customs items were eventually passed.

The House reverted at a late hour to Hon. Chas. Stewart's estimates for the Dominion lands and parks, and under the questions of T. L. Church (Conservative, North-East Toronto), the Minister explained the vote of one hundred thousand required to provide relief by way of supplies of food, clothing, fuel, etc., for needy settlers in Alberta and Saskatchewan by co-operation and agreement with the Provincial Governments.

RAILWAY TIME TABLES

CANADIAN NATIONAL RAILWAY.
All Trains Daily Except Sunday.
Corrected to date.

No. 81—7.10 a.m., for Lindsay and Toronto.
No. 96—8.10 a.m., for Port Hope and Toronto.
No. 98—8.40 a.m., for Lindsay, Blackwater, Junction, Orillia, Midland, North Bay and Toronto.
No. 86—8.25 a.m., for Hastings, Campbellford, Belleville and points on the main line east.
No. 869—8.30 a.m., for Lakefield.
No. 93—12.02 p.m., for Lindsay, Port Hope, Toronto, Buffalo, making connections with the International Limited for London, Detroit, Chicago and Ottawa.
No. 106—12.15 p.m., for Hastings, Campbellford, Belleville and Ottawa.
No. 571—12.35 p.m., for Lakefield.
No. 95—4.34 p.m., for Lindsay, Orillia, Midland, North Bay and Toronto.
No. 99—5.19 p.m., for Lindsay.
No. 94—9.10 p.m., for Port Hope, Montreal and Boston. Carries sleeper for Montreal.

CANADIAN PACIFIC RAILWAY.
(Corrected to date.)

GOING EAST—
11.59 a.m.—Norwood, Havelock, Bonarlaw, Tweed, Perth, Smith's Falls, Kingston, Ottawa, Montreal and intermediate points daily. On Sunday this train proceed east only as far as Havelock.
8.00 p.m.—Indian River, Norwood, Havelock, Tweed. Daily except Sunday.
12.08 a.m.—Havelock, Tweed, Kingston, Perth, Smith's Falls, Montreal, St. John, Boston and New York. Daily except Saturday.
1.00 a.m.—Havelock, Tweed, Kingston, Perth, Smith's Falls, Ottawa.

GOING WEST—
4.25 a.m.—Myrtle, Toronto, Guelph, Goderich Hamilton, Galt, Woodstock, St. Thomas, London, Chatham, Detroit, Chicago and New York. Daily.
4.58 a.m.—Toronto, (Yonge Street), Hamilton, Owen Sound, Teeswater and intermediate points. Daily except Sunday.
7.35 a.m.—Toronto, Hamilton, Brantford, Buffalo, Rochester, Boston, New York, Galt, Woodstock, London, Chatham, Detroit and intermediate points between Peterboro and Toronto. Daily except Sunday.
9.45 a.m.—Bethany, Lindsay, Orillia, Port McNicol and intermediate points. Daily except Sunday.
3.50 p.m.—Toronto, Hamilton, Brantford, Buffalo, New York, Galt, Woodstock, London, Windsor, Detroit, Chicago and intermediate points between Peterboro and Toronto. Daily.
6.50 p.m.—Lindsay, Toronto and intermediate points. Daily except Sunday.

W. M. S. Convention

PORT HOPE, June 6.—At the Tuesday sessions of the Women's Missionary Society Convention, Rev. J. F. Mears occupied the chair in the absence of Rev. J. W. Baird, who is attending the Bay of Quinte Conference. The scripture lesson was taken from St. Luke and pictured the time before the transfiguration. Mr. Mears repeated the words of the hymn, "Day is Dying in the West." The scripture reading was interspersed with remarks bearing on the subject.

A fine number was given by the choir, "Onward Christian Soldiers."

Those taking part in the evening's programme were called to the platform. The church of Port Hope expect to celebrate their fiftieth anniversary next summer. Mr. Mears told how he had stood on the same platform thirty-nine years ago, and been ordained and received into full connection with the church. He said the ladies of the Port Hope auxiliary were very energetic and anyone that got ahead of them would have to work for it.

The financial story of the year was given by Mrs. Dr. Irvine. The total amounts raised were by the auxiliaries, $9936.64, an increase of $731.37; by the circles, $5619.51, an increase of $605.10; by the Bands, $4317.13, an increase of $186.27.

The Bands had increased in their Easter offerings and mite boxes. Cambridge Methodist Band was the leader for the past year. Trinity Church, Peterboro', had the first annual report sent in and reported an increase of $100. Cambridge Church Band led also in the amount raised from mite boxes. Grace Church, Napanee, had raised the most funds. They had raised $25 for the rest fund, while Belleville district had the honor of the highest number of members. St. James "Golden Links" had raised the highest amount for the rest fund. College Street, Belleville, had raised the most from the mite boxes. Coe Hill was mentioned as having done well with the mite boxes.

In order that there be sufficient funds to carry on the work for the next branch year each auxiliary must be persistent throughout all the year, even from the very beginning. There is a balance of $205.00 left in the treasury. The gross total is $43,216.73 from donations, $3,181.00 to the rest fund, $1,071.47, which, without doubt, had many items included that should have been placed somewhere else on the list and there was still a balance of $366.24 not accounted for. Therefore, there is great necessity that each financial report be filled in very carefully. This had to be unitemized remittances. Over all there was an increase to the general treasurer of $1,967.00, and an increase of $98.63 to the rest fund. Peterboro' district leads with an increase of $760.00.

Mrs. Vanelstine was on the programme for a solo but found herself unable to be present. However, she promised to sing Wednesday night instead. A gentleman, Mr. Alfred Fulford, substituted.

The next on the programme was the president of the London branch, and also president of the Dominion Women's Christian Temperance Union. She took for her title of speech, "Safeguarding the Home Base." She had come all the way from London to present to the women of the Bay of Quinte branch the temperance question. She has just returned from a three months' tour of Scotland, where she was helping with the campaign. She said she felt closely connected with the people of Port Hope as her brother had spoken from the same platform and made his home here. She also said that the London branch was ahead of Quinte in one regard and that was their aplause. Mrs. Wright thought there should have been more rejoicing over the great increase in funds and spiritually. Men are usually the defenders of the Home Base but in temperance it is left largely to the women. She had spent two days in St. Thomas speaking and the offerings for one day was approximately $100.00.

What would be the offering in old Bay of Quinte branch? Even greater, she hoped. She said as her time was so short she would have to, as it were, just touch the high spots. Never in the history of prohibition had there been such difficulties. The reserve was the W.M.S. of the different churches. She was not present to tell of the great triumphs of Christianity in foreign lands but to offer a challenge to the women at home to fight with all their might against the passing of government control. Never since the law was first introduced into the Carolina State could the bootlegging be controlled by the government.

In Quebec province, with the year closing in April, 1924, $65,000,000 of liquor had been sold with a profit of $12,000,000. Premier Taschereau of Quebec boasted of the fact that during the temperance measure only $4,000,000 had accrued. Mrs. Wright wondered why there should be a tax imposed on the sale of gasoline, a necessity, while liquor did not have it. She thought it was a disgrace on Methodism and John Wesley to have to touch on the liquor business. In Quebec province 3,000 women were yearly arrested for use of liquor, and they went from that to the drug habit. Montreal is the only city in Canada who has a known of red light section. The test for being drunk in that particular place is that the person must be lying helpless from the effects, not just shouting. They had had over 12,000 arrested for the infraction under government control. Her figures had been tested and proven correct. She said one might as well try to stop the engineering of hell as to have government control worked out properly.

She had visited Caryyle of England under most favorable conditions of government control and yet it was a failure. She determined to come back and give her life if necessary to save Canada from such a fate. In 1915 she visited British Columbia, although loath to go, she had three boys at the front, she went from north to south where no woman speaker had ever been before but in spite of it all the liquor people had won. There was $24,000,000 spent yearly in Canada on liquor, figuring out at eight dollars per person. Even in Ontario the temperance act is not enforced properly. She gave a message that each delegate carry home to her society to protest against a vote being taken until the temperance law has had a fair trial. Manitoba has found that it has made a grave mistake. She had been informed that a young lady stenographer was seen supporting a staggering gentleman who had reaped the reward of government control. Many homes had been restored since the temperance act. Liquor had been the cause of the very sad accident recently when the first commandment had been broken. As seen quite recently in statistics there have been more infractions of the motor vehicle laws than of the temperance act, and could the motor vehicle act possibly be repealed? Answer no.

In London her husband had interviewed many business men who reported every department doing better under temperance enforcement. There had been a place in London where it was unsafe for women to go at night, but now it is converted into headquarters for Y.W.C.A. She had considered it a privilege to be invited to visit Scotland, but her worked seemed almost fruitless where the women are not much above the level of beasts through drink and smoking cigarettes. Little children are denied necessities and every right due them on account of the liquor. On behalf of the children who are the richest asset of today she appealed to the sisters to do their uttermost during summer months to do the very best. She spoke of visiting Ypres and said that she could understand Daniel's reference to abominable desolation, where once had stood a beautiful cathedral, now not even one perfect arch remains.

A beautiful organ solo was played during the taking of the offering.

Mrs. Lawlor made a few remarks, hoping no one would be found wanting, and that the liquor men would find an enemy in every W.M.S. worker. She also moved a vote of gratitude to Mrs. Wright who had given a real treat in her address. Mrs. Ashton seconded this most heartily.

Everyone was told to remain in their respective districts till their hostess should find them.

RUSSIA DIRECTS BERLIN REVOLT

Communists in Germany Supplied Lavishly With Guns by Moscow Leaders.

BERLIN, June 6.—Since last Autumn the German Communist party, at the direction of Moscow, has been making elaborate preparations for a Bolshevist revolution in Germany. It has organized its members in military formations and has lavishly supplied them with arms and grenades.

As a prelude to the programme of the organization, the principal opponents of the Communists were to be put out of the way by a murder commission. To prevent the betrayal of its plans a special tcheka, or secret service, was organized, its duty being to kill traitors.

Report to Reichstag.

These startling revelations were made before the Reichstag in the report of a committee which investigated the feasibility of releasing three arrested members of the Communist central committee who were elected Deputies to the Reichstag.

The revelations produced an uproar in the Reichstag, the session of which was again broken up by the Communists.

The Communists denounce the charges as part of a campaign against them. The basis of the Government material, however, was accepted as substantially true by the majority of the Reichstag, which is expected to refuse to extend immunity to the three Communists under arrest.

Weapons Confiscated.

The committee reported that 1,100 new pistols had been found in Berlin in possession of one Communist alone. It also reported that in Wurtemberg a factory for the manufacture of hand grenades was found, and that 10,000 grenades were confiscated.

Thefts of explosives throughout Germany have been traced to the Communists. Orders were found for the munists. Orders were found for the many have been traced to the Comorganization of "explosion and derailing troops," whose task was to wreck trains.

On the black list of the Communists to be murdered was the name of General von Seeckt, whose firm stand last November saved the republic. Numerous members of the Government and other prominent persons were also listed.

Several alleged Communist traitors were actually put to death by the Tcheka, the report stated.

GRANDFATHER DISCOVERS NEIGHBOR IS GRANDSON

GEORGETOWN, Del., June 6. — Grandfather and grandson discovered the other still lived, after twenty years' separation, when they met at the home of a mutual friend and neighbor.

Darius Banks came here from Connecticut a year ago and bought a farm. Two miles away is the farm of Frank Westervelt, who came here from New York three years ago. When introduced by their mutual friend and neighbor they discovered their relationship, Banks being Westervelt's grandfather.

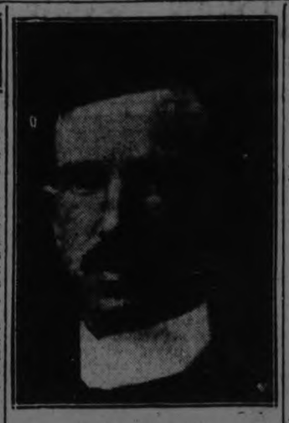

A. P. MacLEAN.

REGINA, Sask., June 6.—Alexander P. MacLean, president of the Manitoba Dairy Association, and past president of the Canadian Produce Association, has been appointed general manager of the Saskatchewan Co-operative Creameries, Limited, it was officially announced to-day by J. A. Gregory, president of the company.

At present Mr. MacLean is employed as Winnipeg manager of the Canadian Packing Co., Limited. He expects to be released by his present employers and actively assume his new duties by June 15.

There were 63 applications received from various parts of Canada and the United States for the position, but Mr. MacLean was not an applicant for the job. He has served his present employers 29 years and is 45 years of age.

Mr. Gregory says the directors feel they have made a wise choice in Mr. MacLean, and that the future of the company is assured with him as general manager.

Mr. MacLean is an old Peterborough boy and was formerly connected with Mattehws-Blackwell Co.

BAND CONCERT

By permission of Lt.-Colonel F. L. Bradburn, M. C., the Band of the Peterborough Rangers will give the following programme in Victoria Park, at 8 o'clock. Conductor Lieut. W. H. Peryer.

God Save the King .....
March, "Radio Static" .....Kleffman
Overture, "Lustspiel" .... Keler Bela
Selection, "Chevalier's Coster Songs" arr. Godfrey
(Introducing "My Old Dutch," "Peculiar," "On Nipper," etc.)
Concert Valse, "Brune" ..... Krier

INTERMISSION.

March, "On the Quarter Deck" ..... Alford
Selection from "Il Trovatore" ..... Verdi
A—Patrol, "Wee MacGreggor" .....
B—Serenade, "O Sole Mio" .. Capua
(Beneath Thy Window.)
March, "American Legion" Richards
O Canada.

BATHING SUITS MUST BE OF CERTAIN SIZE

ATLANTIC CITY, N.J., June 6.—(United Press).—The demarcation of modesty this season shall be four inches above the knee, the city commissioners have decided in passing a bathing suit legislation. The suit, one-piece or otherwise, must come at least that far down the female form.

Another ordinance forbids the eating of watermelon on the beach without a permit from the Mayor.

CHEESE ADVANCED A CENT ON THE FRONTENAC BOARD

KINGSTON, Ont., June 6. — (Special). — Cheese advanced one cent in price over last week at this morning's session of the Frontenac Cheese Board, 347 boxes colored cheese selling at 15 5-16 cents. The board elected the following officers: President, Matthew Shannon; First Vice-President, Patrick Lewis; Second Vice-President, Wm. Lindsay; Secretary-Treasurer, Wm. Pillar.

REICHSTAG APPROVES REPARATIONS REPORT

BERLIN, June 3. — (Canadian Press).—The Reichstag to-day approved by a vote of 247 to 183 the position of the government of Chancellor Marx in favor of the reparation experts report.

NUT KRUST ELECTRIC BAKERY
Exacting Clean *Quality Supreme*

Orders Taken for Wedding Cakes

Our Wedding Cakes are made from the richest and best of fruits, nuts and other ingredients, are beautifully iced and decorated, and can be made in any size desired.

BREAD, BUNS, CAKE AND PIES.
Below is a list of of a few of our "Good to the Last Crumb" products:

Plain Buns ....10c per pan
Brown Buns ....10c per pan
Fruit Buns ....15c per pan
Chelsea Buns ..15c per pan
Vanilla Buns ..25c per doz.
Butter Cream Buns 25c per doz.
Iced Squares ....20c each
Jam Sandwiches ..25c each
Ribbon Cakes ....25c each
Layer Cakes .....30c each
Marzipan Cakes ..35c each
Cherry Cakes ....35c each

LEMON PIES 25c. EACH. APPLE, RAISIN AND

Nut Krust Electric Bakery
326 GEORGE STREET
The Home of Wholesome Food Products

GORDON TOLD MURDOCK DANGEROUS CONDITION OF THE FAILING BANK

Minister of Labor Says the Deputy Speaker of the House of Commons Visited Him on Another Matter and Gave Him Information Six Days Before He Withdrew Deposit.

CAUSED SENSATION

OTTAWA, June 6 (Canadian Press). — Hon. James Murdock, Minister of Labour, caused a sensation in the Privileges and Elections Committee this morning by announcing that he had received information in regard to the dangerous condition of the Home Bank from G. N. Gordon, Deputy Speaker of the House of Commons, on 9th August last year.

This was six days before he withdrew his deposit of $4,000 from the Bank, and also six days before the Cabinet meeting at which, it has been intimated, he obtained the information which led him to make the withdrawal.

Mr. Murdock, in a statement made at the opening of the meeting, said he was present at these Cabinet meetings. At no time, he said, did he think he had been in any way untrue to his obligations as a Cabinet Minister. He declared that Mr. Gordon had come to his office on business not connected with the Home Bank, and the serious situation which might develop in the Bank had been referred to in the course of conversation.

Before the adjiurnment, E. Gus Porter, who made charges against the Minister, stated that he might not call any more witnesses. He proposed to have a consultation before proceeding with the investigation.

Murdock's Statement.

In his statement Murdock said: "I attended two meetings of the Cabinet Council on 15th August. The first began at 10.30 in the morning and lasted until 12.40. The second was from three to four in the afternoon. I withdrew from the Home Bank at about 1 p.m. on 15th August, the $4,050 referred to."

In connection with Mr. Gordon's visit, Mr. Porter asked the Minister, "Did Mr. Gordon come at your solicitation?"

Mr. Murdock replied that the visit had been in relation to an entirely different matter.

The Minister made the positive declaration that he did not know of the "midnight visit" of J. F. M. D. Stewart, Home Bank director, to the Prime Minister, at which the condition of the institution was revealed, until long after it took place.

TO FIGHT SEA PIRATES.

British, French and Italian Navies Plan Suppressing Slave Trade.

LONDON, June 6.—The British Foreign Office to-day announced that the British navy in the Red Sea would receive reinforcements for the purpose of suppressing the traffic in slaves, which is being carried on by Arab pirate boats on the Red Sea.

The French and Italian navies will co-operate with the British, it is stated. The present naval force has proved inadequate to handle the situation because the numerous islands in the Red Sea afford hiding places for the pirates.

Gran. Sugar 11 lb. 95c

Gran. Sugar, 11 lb. 95c
Sliced Bacon, lb. 22c
Pure Lard and Shortening, 2 lb. 32c
Rose Brand Lard,, lb. 19c
Cr. of Wheat and Oatmeal, 6 lb. 25c
Black Tea, lb. 58c
Laundry Soap, 5 bars 35c
Starch, 3 lb. 25c
Corn and Peas, 2 for 25c
Prunes, 3 lb. 25c
Dried Apples 25c
Bread 16c
Soda Biscuits 15c
3 Ammonia 20c
Dutch Cleanser and Lux 10c

String Beans, Tomatoes, Cucumbers, Carrots, Cabbage, Pineapples, Oranges, Grape Fruit, Strawberries and Bananas, City Dairy Ice Cream. Plants (assorted.)

J. E. LILLICO
'Phone 271.

Meeting Conditions With Lower Prices

The International Harvester Co. announces substantial price reductions, as another step in the re-adjustment of conditions.

This puts it up to the farmer to replace the long worn-out implements—

Binders, Tractors, Seeders, Mowers, Rakes, Cultivators, Plows, Wagons, Hay Loaders, Spreaders, Etc.

Now much easier to buy, and sold on most favorable terms. Call and talk it over anyway.

W. BURNS
McCormick-Deering Dealer.
George Street, Near C.P.R.

Girl Clerk Establishes Claim to Royal Descent

EDINBURGH, June 6.—(Canadian Press).—Miss Constance Mary Lyon, nineteen-year-old store clerk of Aberdeen, who took legal proceedings to establish her claim that she is the eldest lawful daughter of Hurbert Ernest Bowes-Lyon, nephew of the Earl of Strathmore, father of the Duchess of York, has succeeded in her suit, according to the official declaration to-day by Lord Morrison, who presided over the court at which the case was heard.

CANADA HAS GRLAT NATURAL RESOURCE

In point of population, Canada stands to-day where the U. S. A. stood 100 years ago. The Dominion is even more generously endowed by nature, and the rate of progress has increased to such an extent that, within the lifetime of some now living, Canada is likely to house as many people as do the States to day. Nearly every known raw product is either close at hand or can be brought here as readily as to almost any other manufacturing area, says the Canadian Digest.

In most industries, Canadian production already equals or excels the quota of any other country. Seventy per cent. of the mechanical power used comes from the waterfalls, yet only a fraction of the amount available from that source has yet been developed. One and a quarter billion tons of coal and vast oil-bearing lands in the West, safeguard the future.

Standing midway between the great markets of the world, Canada cannot fail to become the manufacturing centre of the British Empire. Already Canadian-made products are known in every part of the Empire. That such a large proportion of them should be made in factories owned by other nations is a matter of regret to most Canadians. The remedy lies in the building of more British factories in the Dominion. Only thus can Britons get a fair share of the present and future Canadian trade, and it would certainly seem to be the only logical method by which they can make sure of their just share of the Empire trade of the future.

SWINGING SHELVES

Have swinging shelves in your kitchen and pantry if your room is small and the floor space crowded.

Notice To Motorists

We wish to announce to the Motorist and to the Automotive Trade, that we have secured the services of Mr. F. Imming, Automotive Electrical Expert, who has installed complete equipment for testing and repairing generators, starting motors, coils, magnetos, batteries, etc.

We have up-to-date equipment. Prompt service and reasonable charges. Satisfaction guaranteed.

If your trouble is electrical, see us.

W. Reid & Son
326 Aylmer Street, Peterboro
'Phone 54.

3d-6-9-11.

HENRY NATHANSON GOT THREE YEARS IN PEN

TORONTO, June 6. — (Canadian Press).—Three years in the Portsmouth Penitentiary was the sentence imposed this morning by Justice Wright in the Criminal Assizes on Henry Nathanson, found guilty yesterday afternoon on a charge of having attempted to bribe Inspector Frank Elliott, of the Ontario Temperance Act enforcement squad to permit him to bring liquor into Ontario from Quebec.

Mr. Justice Wright, in passing the sentence, said he considered the crime of which Nathanson was convicted one of the worst on the calendar.

Connect stator plates of the variable condenser to the grid.

MARX GOVERNMENT WILL GIVE FORMAL APPROVAL

(By Card D. Groat).

BERLIN, June 6.—(United Press) — The Marx Government was scheduled to obtain from the Reichstag to-day the formal approval of its acceptance of the experts' report.

The middle parties had agreed upon a resolution of approval which likewise instructed the Government to do its utmost to accomplish the so-called "points of honor," that is, obtain return of prisoners and reparations of those expelled from the Ruhr and Rhine, etc.

Openly opposed to Marx, the Nationalists had votes of lack of confidence to propose, but these were expected to meet defeat. The Reichstag is to recess until June 24.

Barrie's Store News
Exclusive Ladies' Wear Shop

All About Clothes

No end to the variety of lovely Summer Frocks, and the nicest thing about them is, there are hardly ever two alike. Of course, they are as dainty as can be. The colors are lovely, and the prices, even in the most expensive, are very moderate.

At $12.50
Sheer and lacey, hand-drawn Voiles, finely tucked, appliqued and button trimmed, in rainbow tints of Mauve, Rose, Pink and Yellow. Sizes 16 to 40.

At $16.50
Lovely Frocks of embroidered and hand-drawn Crepe, in shades of White, Rose, Pink, Honeydew, Orchid and Poudre Blue, and, of course, Black and White. Sizes 16 to 44.

At $6.50
Smart Tub Frocks in Beach Cloth, Chambray, Linen, Gingham and Figured Voile. For the most part, straight lines, belted and sashed, with dainty collars and cuffs of lace, organdie, linen and pique. Colors are Orchid, Honeydew, Lemon, Rose and Tan. Sizes 16 to 44.

At $3.95
A really fine assortment of Frocks for general wear. Smart for mornings, picnics, motoring, sports wear and the summer home. Checks, Plaids, Stripes and Plain Colors, in Blues, Pinks, Tans, Green, Rose and Grey, make choosing a pleasure. All sizes 16 to 44.

Scarfs Special $3.75

Suits in Flannel and Homespun, at **$10.00**

Top Coats in Fancy Tweeds, Plaids and Heather Mixtures, at **$15.00**

Blouses in fine Voile, Dimity and Tub Silk. Sizes 36 to 44. Special ... **$2.75**

Silk Petticoats in heavy-weight Habutai. Colors of White, Rose, Henna, Sand, Green, Blue, Gold and Purple. Saturday only at **$3.50**

Sweaters in Silk and Wool, with and without sleeves. All colors. Sizes 36 to 44. Saturday **$4.50**

Bawlf
Phone 340

BOOT AND SHOE BARGAINS

Many of our customers have been pleased with the bargains we have been giving. HERE ARE SOME MORE FOR THIS WEEK.

—FOR THE MEN—

A neat-looking Black Boot ..... Special Price **$3.95**
Brown Blucher, good heavy soles $3.98
Chocolate Bals, Goodyear welts $4.48
Chocolate Blucher, Goodyear welts $4.98
Brown Blucher, Goodyear welts $4.98
Chocolate Brogue Bal, Goodyear welts .. $4.98
A light, strong Work Boot ..... Special Price **$2.48**
A few Pair left of Men's Black and Brown Oxfords, at the ridiculously low price of **$1.98**

—FOR CHILDREN—

Misses' Straps ..... Sizes 11 to 2 ..... **$1.98**

—LADIES' SHOES—

Dark Brown Suede Colonial Pump, high heel. Reg. $7.00, for **$2.98**
Chocolate Calf 1-Strap Shoe. Was $6.75. Special Price **$4.98**
Dongola Grecian Sandal, Cuban heel. Was $4.50. Sale Price **$3.95**
Dongola Blucher Oxford, cushion soles, rubber heels ..... Big value **$2.95**
Dongola Pumps, low heel. Worth $5.00, for **$2.49**

—FOR CHILDREN—

We have just a few Pair left of 1-Strap Slippers up to 7½ ..... for the low price of **$1.00**

Tennis Shoes for Boys, Girls and Ladies. A mixed lot of White Tennis Shoes, broken sizes, at only - $1

Routly-Braund Ltd., 174 Charlotte

JUBILEE MEETING GENERAL ASSEMBLY

Presbyterians Review Church History Last Evening.

OWEN SOUND, June 6.—(Canadian Press). — The half century of history of Canadian Presbyterianism passed in review last evening at the jubilee meeting of the General Assembly held in Knox Church. The church was filled to capacity. The celebration marks the fiftieth anniversary of the founding of the Presbyterian Church in Canada.

The entire service was of a reminiscent nature, from the singing of the opening Psalm, "O God our help in ages past," and that second paraphrase inseparably associated with all great epochs of Presbyterian history, "O God of Bethel," to addresses of veterans of the faith that made men and scenes of another day live again.

The men who were present at the first Assembly of the present Church in 1875, and others who had attended the Canadian Assembly of the Presbyterian Church of 1875, recalled glories and great deeds of the past.

The entire service was in the hands of veterans of the Church, men who had grown grey in her service, living links between the present and the past.

A sudden change has come over the Church Union situation last night through word that has been received of the Private Bills Committee at Ottawa having deferred decision on the Church Union Bill till next Wednesday.

It was learned on good authority that the Church Union Committee will present its report this afternoon, and will definitely outline the policy the Church will pursue. It is also rumored in Union circles that the bill will be passed without any change that will compromise the principle of the bill.

What position the anti-Unionists will take in the matter is unknown.

DIVED OFF TRAIN

Insane Swede Gave Money To Stranger To Settle Debts.

THE PAS, Man., June 5.—Anderac Anderson, 20, a Swede, who has been in Canada one year, dived off the rear of the south-bound train from The Pas on Monday afternoon while temporarily insane. the coroner's jury decided Tuesday night. Anderson gave all his money to a man on the station platform before the train pulled out of here, with instructions to pay two debts for him.

ROMAN CAMP KITCHEN FOUND BY EXCAVATORS

LONDON, June 6.—A camp house, where probably in olden times, the unwelcome Roman legions once more feasted, has been found among a group of newly-discovered Roman remains at Folkstone, on the English Channel, where the first Romans are said to have landed. The remains consist of two buildings ,in each of which are about seven hearths, which leads to the belief that they were used as the cook houses and dining halls of the early Roman camps.

The base of a watch tower also has been found, built in a wall which evidently surrounded the camp. Several burial urns and Roman glass have been dug up, all in perfect condition.

The excavations , are being made under the supervision of experts from the British Museum, to which institution the relics will be given.

AT BOTH ENDS OF THE ROAD.

Stretching 'twixt Earth and Paradise,
An unseen, silent pathway lies,
Connecting up this world of ours
With ever-bright celestial bowers,
Over that pathway, to and fro,
Unceasing tides of traffic flow.

Yes, day and night, a countless throng
Are journeying that path along,
Some passing out, Heaven's joy to win,
Some earth's stern strife, some coming in,
Travellers from thence of human birth,
Pilgrims and strangers on this earth.

Destined to sorrow, care and pain,
While sojourneying they here remain
Probationers, sent here to train,
That higher spheres they may attain;
Their courage, patience, faith to test
By perils and by foes oppressed.

Yet welcomed is their advent here,
With tenderest love and joyous cheer,
At life's fair threshold thus they find
Fond friends, sweet smiles and voices kind,
At this end of that great highway
Glad welcome greets their natal day.

And when at length, or soon or late,
They pass through death's dim gloomy gate,
Treading that much-worn beaten track
To their own native country, back,
But bright immortal spirits now,
With lasting laurels on each brow.

Reaching by that frequented road
Of life, and love, the blest abode,
Winning with joy that longed-for goal,
Where blissful years unending roll,
Where sorrow never draws one sigh,
And, wiped the tear, from every eye.

Their glad and glorious welcome home,
Shall rise, and ring through Heaven's vast dome,
For kindred souls, a radiant band,
Shall greet them on the shining strand,
And joy supreme, the Blessed One,
Shall smiling say, 'Well done, Well done."

(Mrs.) A. F. Calder.

"SAFETY PIN BABE" NOW PRIZE CHILD

Mac Asbill, Jr., Atlanta, Ga., achieved sufficient fame for any infant when he swallowed a safety pin and figured in one of the most remarkable operations in medical annals. But now he breaks into the spotlight again by being declared the most perfect baby in Atlanta, and one look at the picture indicates that the judges had good judgment.

FABLES ON HEALTH

WATCH YOUR HATS.

In the office of Mr. Mann of Anytown, was a gent with a misery-likes-company disposition.

For months, a round and rapidly increasing bald area had been appearing on his head. So it was with considerable delight, he jumped upon Mr. Mann with the following greeting:

"Your hair's getting a little thin, Mann."

"Yah," groaned Mr. Mann, who at once hurried out to find why such a condition should come to pass.

Baldness, and incipient baldness, are difficult to trace to the source. Sometimes it is hereditary; sometimes it points to general atrophy, or advancing age—but quite frequently it is due to wearing close-fitting, ill-ventilated head covering. In other words, wearing a hat about so much that the blood supply is constricted.

Many of the devices, such as electrical appliances and tonics of one sort or another, have the effect chiefly of stimulating blood action and thus aiding hair growth.

With care in stimulating this circulation in time, many cases of thin hair can be prevented, unless the condition is congenital, or due to some physical cause.

A snake would starve to death rather than eat anything but living prey.

"FEEL IT HEAL"
Mentholatum
TIRED FEET SKIN-IRRITATION, BRUISES
JARS 50c. & 60c.—TUBES 30c.—At all Drug Stores

SISTER MARY'S KITCHEN

By SISTER MARY

TO BROIL MEAT.

Broiling meat and fish is the simplest method of cooking it and, for small and tender cuts, the most delicious.

Chops are quite as broilable as steak and far more digestible broiled than fried. Pork chops especially should be broiled as the fat in the flesh is more perfectly cooked.

Either pan broiling or broiling over a clear fire can be followed.

To pan broil steak or chops have a heavy iron frying pan well oiled. To prepare the spider put some of the fat from the meat in a cold frying pan, heat gradually, frying out the fat. Pour off all the fat but enough to leave the bottom of the pan very shiny. When the pan begins to give off a thin suggestion of smoke put in the meat and increase the heat. The meat will cool the spider and it must be kept sissing hot to sear the surface of the meat and keep in the juices. Let cook two minutes and turn. Turn every two minutes until done as you would have it.

Broil a porterhouse steak cut one and one-half inches thick 15 minutes if wanted very rare in the center and 20 minutes if wanted pink through.

Broil pork chops 20 or 25 minutes, depending on the thickness, as pork must be well done.

Remove steak to a hot platter, srpinkle with salt and pepper and spread with softened butter. Pour three or four tablespoons of water into the spider and let "boil up" once. If you have a deep platter pour this over the steak and send immediately to the table.

Serve pork chops without spreading with butter as the meat itself is fat enough.

To broil over a fire or under the flame of a gas stove rub the wires of the broiler with a piece of fat from the meat. Then turn every two minutes as in pan broiling.

If you are broiling over a wood or coal fire be sure your coals are clear and glowing and the bed deep. The fire cannot be replenished while the meat is being cooked. When broiling over a bed of coals turn every 10 or 15 seconds to prevent the escape of juices. As soon as the surface is seared on both sides the usual two-minute period can be allowed between turnings.

A porterhouse steak, a sirloin or a slice from the filet of beef are best for broiling.

Lamb or pork chops should be broiled "well done."

Large fish are cut in steaks an inch thick for broiling.

Small fish are broiled whole without splitting flat, while larger fish are split flat.

Pan broiling is not as successful for fish as straight broiling. The wires of the broiler must be very well oiled and slices of fish must be turned often. Whole fish are broiled first on the flesh side, then turned and broiled on the skin side only long enough to make the skin brown and crisp.

One pound porterhouse steak (as purchased), 1101 total calories. Protein, 345; fat, 756. Iron, .012 gram.

One pound pork chops (as purchased), 1270 total calories. Protein, 249; fat, 1021. Iron, .0084 gram.

One pound lamb chops (as purchased), 1470 total calories. Protein, 341; fat, 1129. Iron, .0127 gram.

One pound halibut steak (as purchased) 489.7 total calories. Protein, 283.9; fat, 185.8. Iron, .001 gram.

DEATH TO EVERY BED BUG
PARKE'S BUGBANE
Kills Out the Pests
25c, 50c and $1.00 Cans.
BOND'S DRUG STORE
Cor, George and Hunter Streets

TOWN OF PARIS BOASTS OF A PURE WHITE ROBIN

PARIS, Ont., June 6.—(Canadian Press.)—This town can boast of two strange freaks of nature. A white robin came here in the spring, and later associated with other robins. It has apparently since mated and is bringing up a family. It can be seen any day in the cemetery here. The other is a beautiful specimen of a robin with a pure white circle of feathers around its neck.

MONROE AS PREMIER

Will Be Invited to Form New Government of Newfoundland.

ST. JOHN'S, Nfld., June 6. — Walter Monroe, whose party defeated the government headed by Albert Hickman in Monday's general election in Newfoundland, was elected with two of his supporters in Bonavista district. Complete returns from this constituency were made public Thursday. As a result of the election Monroe will be invited by Governor Allardyce to form a ministry.

The result in Bonavista was regarded as significant as it had been classed as a stronghold of the group headed by Sir William Coaker, president of the Fishermen's Union, which is opposed to the Monroe Party. In St. George's district, which also reported yesterday, James Downey, Minister of Agriculture, was defeated by a Monroe supporter. Three Government candidates were elected in Twillingate by small majorities, but the Monroe Party now is assured of a substantial majority in the Assembly.

The boilers of the trans-oceanic liner Homeric are heated by 80 fires.

The PRICE of Washington's
Delicious - Instant
COFFEE
Has not been advanced
YET
More economical than ever

EARLY SUMMER
TOILET GOODS SALE

Including a few summer essentials not really for the toilet. We have made a good selection of some really fine summer needs which are bargains in every sense of the word. Come and see them—select—buy—save.

Hair Grown or No Money

Notice the Van Ess flexible rubber massage cap on the bottle. You rub the bottle over your head and the rubber nipples feed the hair growing medicine into the scalp. One minute a day in your own home with Van Ess Liquid Scalp Massage means an abundance of new hair and the gloss and luster that come with perfect hair health. Ask us about the 90-day treatment plan. We sell it under money-back guarantee.

Thirty Days' Treatment, $1.50

TOILET PREPARATIONS

50c Pepsodent Tooth Paste	34c
25c Hutax Tooth Paste	18c
35c Forhan's Tooth Paste	27c
60c Forhan's Tooth Paste	46c
25c Colgate's Tooth Paste	22c
40c Italian Balm	33c
60c Hind's Honey and Almond Cream	48c
35c Djer Kiss Talc	24c
35c Cutex Preparations	28c
40c Mum	28c
$1.25 Mary Garden Face Powder, white	96c
50c Pond's Cold Cream	40c
50c Pond's Vanishing Cream	40c
50c Tooth Brushes	33c
35c Tooth Brushes	23c
25c Tooth Brushes	16c

$1.25 Vacuum Bottles 79c

35c Baby Pants 27c

25c Castile Soap 16c 2 for 29c

Waterglass 20c 2 lbs. 35c

Fly-Tox 50c

Flyosan For Moths and Mosquitos 50c to $1.50

Sapho for Flies 15c to $1.25

Camphor Flakes 20c Package

Moth Balls 25c Per Lb.

Evangeline Hair Nets Single 5 for 24c Double 4 for 24c

English Health Salts 2 for 25c

Parker Duofold Pens $5.00 $7.00

Never Rinse Your Hair Again

Rinsing with hard water takes the life and shine out of hair. Cleero, the new shampoo, does away with rinsing. No harmful ingredients in it. Washes your hair with a substance good for the hair. The Cleero foam rolls dirt to the top. Wipe off foam and all the dirt comes with it. You never saw your scalp so clean—your hair so fresh and brilliant. Hair dries and dresses perfectly in 15 minutes. Our trade delighted with Cleero. Regular price 50c.

RAZORS AND BLADES

$1.00 Gillette Blades	75c
50c Gillette Blades	40c
$1.50 Auto-Strop Gold-Plated Razor	98c
$1.00 Auto-Strop Razor	45c
$1.00 Ever-Ready Razor	45c
40c Durham Duplex	19c

STATIONERY

50c Paper and Envelopes	33c
40c Paper and Envelopes	28c
40c Correspondence Cards and Envelopes	28c
15c Note Paper	9c
15c Linen Envelopes	9c
20c Vellum Envelopes	13c
15c Writing Tablets	9c
20c Writing Tablets	13c
25c Writing Tablets	18c

FRENCH IVORY COMBS

75c Combs	46c
60c Combs	38c
50c Combs	32c
35c Combs	23c
25c Fine Combs	16c
20c Fine Combs	13c
15c Fine Combs	9c

Eno's Fruit Salts $1.00 | Colorite Hat Dye 30c | Dyola Hat Dye 25c | Waterman's Fountain Pens $2.75 Up

Buy Your Films From Us. Have Them Developed By Us.

George St. Opp. Grafton's Phone 2160

GILES
THE DRUGGIST

"WE DELIVER ANYTHING ANYWHERE ANYTIME"

FREE PANTS
Choice of any 'SWM' material in the Store
This offer holds good for
ONE WEEK ONLY
June 7th to June 14th
SUIT MADE-TO-ORDER
Scotland Woolen Mills Co.
NO MORE 25 NO LESS
with Extra Pants same material as suit FREE

4 POINTS TO REMEMBER

1. Made to your measure and order.
2. You have Free choice of ANY 'SWM' material.
3. Imported Woolens direct from the Mills to you.
4. Free Pants of same material as your suit

Men This is a fair and square offer, there are no strings to it—what this Advt. says we live up to in every detail.

Every Suit Guaranteed As To Fit And Finish.

Scotland Woolen Mills Co
Royal Theatre Building - George Street
Frank Hourigan, Branch Manager

Capitol Entertainment

NOW SHOWING

DENNY AT HIS BEST!

The hero of "The Leather Pushers" with all his pep and charm, in a smashing auto-racing story that moves at top speed all the time!

Jimmie Adams in 'Nerve Tonic'

SAT. MATINEE

Remember, To-morrow afternoon, the final episode of "THE HAUNTED VALLEY," starring Ruth Roland will be shown? Don't miss this great episode!

Tennis News

Peterboro, Oshawa, Cobourg and Port Hope last night became charter members of a new Lawn Tennis League to be known as the Central Ontario Lawn Tennis Association.

The organization meeting was held in Port Hope, and strong delegations from all four places were present. F. H. Briden of Port Hope was elected president, and H. A. Cranfield of Peterboro, secretary-treasurer. Dr. Jamieson of Cobourg and T. A. Carrurthers of Oshawa complete the executive.

A schedule of home-and-home matches designed to develop the best tennis in the district was arranged and will be played this summer.

Tennis is booming in the Midland Counties, and it is hoped by the sponsors of the new League that a definite schedule will improve the quality of the tenis and develop any new talent.

FOOTBALL NOTES.

First Round of Charity Cup To-Morrow at the Oval.

Will the following players be on hand for the Canadian Woollens on Saturday afternoon at the Oval. Kick-off 2 o'clock sharp: Hillman, Chambers, Perry, Read, Monkman, Sayers, Ward, Wylie, Mitchel, Roberts, Jones. Reserves: Elliott and Gaskell.

Fill Up!

at the new CORNER SERVICE STATION. We sell the GAS that gives more miles per gallon. FREE CRANKCASE SERVICE on your car here.

AUTO LAMPS, PARKING LAMPS, etc., installed.

BATTERIES RECHARGED

The Corner Service Station

229 CHARLOTTE ST.

'PHONE 806W.

REGENT

Always a Good Show!

TO-DAY—A Whitman Bennett Production, Starring EDITH ALLEN and DAVID FOWELL in

Virtuous Liars

A Gripping Society Drama of a Woman's Fight for a Career in the Artistic Set in New York City.

COMEDY—

"The Imperfect Lover"

Featuring

Brownie, The Wonder Dog.

Fighting Blood Series

Special Pay Day Matinee on Saturday for Children. POPULAR PRICES.

Doors Open - - 7.30

Special Attraction Saturday Evening—

KEN BLOOD ORCHESTRA.

200 ENTRANTS SWIM IN OLYMPIC TRYOUTS

INDIANAPOLIS, June 6.—Winners and second place men in the Olympic finals tryouts here to-morrow, Friday and Saturday will compose the United States swimming team at the Paris games in July. Following the tryouts the team members will join the track and field squad at New York for the trip overseas.

The course laid out in the Broad Ripple pool here is a duplicate of the 50-metre pool at Paris. Special diving boards similar to those which will be used overseas also have been constructed.

Charles J. Lynch of Detroit has been selected by Director Paul Jordan as referee. John T. Taylor of Pittsburgh, chairman of the Olympic swimming selection committee, will be starter. Judges of divind include Referee Lynch, Leo Hogan of Chicago, James A. Taylor of Columbus, and J. P. Nihl of New York.

More than 200 entrants, including teams from Hawaii, the Pacific coast, New York, New Orleans, Chicago, Detroit and other centres will participate in the nine events.

It will be the first Olympic final tryouts for John Weissmuller, Chicago, world's greatest swimmer. Duke Kahanamoku and his brother Sam, together with Warren Keloha, Hawaiian stars, and "Buddy" Smith, the New Orleans champion, probably will give Weissmuller stiff competition.

Seven speed and two diving events, the low board and high diving, will compose the competition. Should Weissmuller win first in more than one event, the second and perhaps the third place men will be selected.

Seven timers will clock the speed swimmers. Director Jordan arranged the system of timing and scoring to accommodate the largest field of entrants. It is the first time that all of the men's finals tryouts have been staged by one association of the A. A. U.

GENERALS GRAB WIN FROM THE COLONIALS

The C. G. E. girls' soft ball team came through with another win last night when they trounced the Colonials by the score of 10 to 5. The Colonials have a smart aggregation, but the Generals proved too much for them and hit hard and often. The C. G. E. are credited with having one of the fastest soft ball teams in the city and they proved it last evening when they pounded in ten runs off one of the neatest twirlers in the league in Mrs. Lee. Mrs. Lee pitched nice ball throughout, but her team mates gave her ragged support at several stages of the game. Miss Nixon, who was on the mound for the Generals turned in a nice game, while her team behind her gave her sterling support and came through with timely hits in the pinches.

The teams lined up os follows:

Colonials, Mrs. Lee p; Miss Plunkett c; Miss Bradshaw 1b; Miss Drury 2b; Miss Hatcher 3b; Miss Greenhaugh ss; Miss Adams rf; Miss Vass lf; Miss Edwards cf; and Miss Hill, sub.

C. G. E.: Miss Nixon p; Miss Mortimer c; Miss Taylor 1b; Miss Hayes 2b; Miss McLaren 3b; Miss D.White ss; Miss Burns rf; Miss E. White lf, Miss McCarthy cf; Miss Bolam sub.

Possibility of state monopoly of of radio is being considered in Ireland.

Motion Picture Exhibit

DUFFUS MOTOR SALES

Are arranging a Motion Picture Exhibit of agricultural, educational, industrial and comic films, at the following places and dates, next week, at 8 p.m. sharp:

Centreville, Monday, June 9th.

Warsaw, Tuesday, June 10th.

Lakefield, Wednesday, June 11.

Keene, Thursday, June 12th.

Ennismore, Friday, June 13th.

Lakehurst, Saturday, June 14th.

5d 1 w

A LITTE OF EVERTHING

COMING

Business will make a turn for the better in the not distant future, predicts Willis L. King. He's vice president of Jones & Laughlin, powerful in the steel industry.

King looks for better times after the presidential nominating conventions. The really big spurt upward will come after the fall elections, according to opinions of leading business men.

Times cannot continue dull very long, that's sure. Stocks of raw materials in manufacturers' hands and finished good in retail stores are low. There has been little overbuying or overproduction.

S-R.

Julius Rosenwald, president of the big Sears-Roebuck mail order house which gets mail by the carload and sells millions of dollars of goods to farmers, says:

"We are going to have a better business this fall than we had this spring. Our spring business has not been 10 per cent better than last year, but our fall business ought to bring this year's average up to about that percentage. The farmer is getting in better shape all the time."

All weathervanes show the trade winds blowing toward a rising sun of prosperity. The recent setback is only temporary.

RADIOED.

Sending photographs long distances by radio is not going to be as easy to do as to talk about. Interference and fading have to be mastered first. They'll be mastered, all right. But it'll take time. This is, however, one scientific wonder that you'll find in general use within 10 or 20 years. The entire science of radio is in its infancy. One of these days, no batteries for long distance receiving sets. Sounds impossible, but it's already done by crystal sets, 30 miles radius. If 30, why not 3000?

SPEEDERS' SCHOOL.

Judge Wilmeth of Indianapolis has a plan to send speeders to night school, in lieu of other penalties, for driving and traffic instruction. Members of the accident prevention bureau of the police force will be instructors.

CLOSED GARAGE FATAL

It took 1.3 per cent of carbon monoxide or exhaust gas in a closed garage to kill a dog, in a test conducted recently by the Bureau of Mines. This amount was produced in 20 minutes of idling.

CAR STEERS SIDEWAYS

A London inventor has designed an auto that can run sideways across a road, starrde a ditch, climb an eight-inch curb and turn in a 20-foot circle. Each wheel is independently attached to the chassis.

CLEAN OUT BEDBUGS

Parke's Bugbane will destroy every bedbug it comes in contact with. Just apply it into all hiding places of the pests; 25c, 50c and $1 cans at Bond's Drug Store, corner George and Hunter streets.

CADETS INSPECTED

Collegiate Battalion Congratulated By Brigadier-General Hill of Kingston.

The cadet battalion of the local Collegiate was inspected yesterday afternoon on Central Park by Brigadier-General F. W. Hill, C.M.G., D.S.O., commander of Military District No. 3, Kingston, and Captain V. W. L. Heron, district cadet officer of No. 3.

The battalion made an impressive showing as it swept by the inspecting officers in perfect order, trim and neat, to the roll of drums and blare of the bugle band. Every order given with a snap by the officers was executed smoothly and smartly by the ranks. Battalion, company and platoon drill were all taken in order during the thorough test through the officers put the battalion.

The battalion was drawn up in a square and several short addresses were given. General Hill congratulated the boys on their showing and said that he had seen no better performance this season. He was warm in praise on the way in which the P.C.I. was becoming known Dominion-wide for its fine shooting teams. In awarding the medals for the best company and platoon commander on the day's showing he was unable to choose between William Breyfogle and Robert Fowler as company commanders, and he selected Huland Bookhout and Lawrence Killally from the platoon commnaders.

Mr. H. R. H. Kenner, M.A., the principal, congratulated the boys and explained the handicap under which drill was practised, owing to the lack of a gymnasium. He hoped next year uniforms would be available to all cadets.

Mrs. Kate Morris of the school board also addressed the boys and expressed her commendation on their present high standard and her hopes of more adequate conditions for training for the near future.

NEWS OF BAILIEBORO AND THE DISTRICT

BAILIEBORO, June 6.—A celebration was held here on Tuesday evening for the purpose of having the new lights in the streets turned on for the first time.

For some time the Women's Institute have been trying to figure out a method to spend the money in their treasury to the best advantage.

Finally, however, they decided to instal a lighting system for the village streets, as there is a row of tall maple trees growing down either side of the street that makes the street dark at night.

On Tuesday evening the members of the Ladies' Institute held a garden party on th nds at the Anglican Church. A supper was served, and over for dollars was realized to go towards the upkeep of the lights. Several of the new lights were purchased and placed on posts that were erected for that purpose a short distance apart. The lights illuminated the streets well, and if they give good satisfaction more light will be purchased.

Mr. and Mrs. Robert Johnston were guests of Mr. and Mrs. John White on Tuesday.

Mr. Robert Montgomery, of Chicago, is visiting his sister, Mrs. Thomas Skitch.

FORD CARS PASS 10,000,000.

Last Million Were Turned Out in 132 Working Days.

DETROIT, June 5.—Ford motor number10,000,000 was completed at the Ford Motor Company yesterday morning, and the ten-millionth model "T" Ford car left the assembly line the same afternoon, an official announcement says.

The first model "T" car was completed Oct. 1, 1908, and it was seven years later when motor number 1,000,000 was produced. The last million cars, the company announces, were turned out complete in 132 working days.

WOMAN FELL FROM WINDOW.

FLINT, Mich., June 6. — Mrs. Ethel Mott, wife of Charles S. Mott, vice-president of the General Motors Corporation, was almost instantly killed this morning when she fell from the window of her bedroom on the second floor of their home here.

Mrs. Mott was found by the caretaker of the estate lying beneath the window. No one saw the accident.

CRICKET NEWS.

TheDe Laval team for the cricket game at the Exhibition Grounds on Saturday, June 7, will be picked from the following players:

F. Dyer (captain), R. Dyer, Mann, T. Griffin, Imming, A. Nicholls, Jr., F. Wallwork, J. A. Robinson, Percy, Simmons, J. Hensby, P. Pirie, G. H. Cutmore, B. Nicholls, Sr., Whiteside, Berwick, Pulley, E. Abraham, B. Pitchford, P. Johnston, R. Leach, T. Haw.

The game to commence at 2.30 p.m. All players be on hand at 2.15. Wear whites (ducks or flannels) if you have them.

THEATRES

AT THE ROYAL

"THE HUNTRESS," EXHIBITED AT THE ROYAL THEATRE, IS SPLENDID ENTERTAINMENT

Colleen Moore Entrancing in the Title Role; Lloyd Hughes Excellent Foil For New Star.

A comedy-drama embodying all of the elements that goes to make real worth-while entertainment—such is "The Huntress," a First National picture which features the bill opening last night at the Royal Theatre.

There is drama and thrill aplenty in "The Huntress" but the principal features of this refreshing story of the great outdoors are its clean humor, its simple yet absorbing theme, the awe-inspiring grandeur of its scenic background — and the infinite charm of its pathos.

The story of "The Huntress" calls for the solving of no problems; there is no "eternal triangle" to grapple with and no improbable situations. Briefly, it is a plausible, clean, romantic comedy-drama that takes us for awhile away from the prosaic surroundings of our everyday life and transports us into a land of romance and charm.

Were it not for the tensely interesting story that holds the audience from the minute that the first scene is thrown onto the screen and were it not for the brilliancy of the cast which enacts its various roles, "The Huntress" would be a picture long to be remembered for its settings alone.

The picture is style an "out-door comedy-drama." And such it is for olmost all of the scenes are laid in the onen, with towering, snow-capped mountains and beautiful, sparkling lakes as a background—such magnificent settings as are rarely seen on the screen.

The story of "The Huntress," an adaptation of the novel by Hulbert Footner, is simple, but a delightful one nevertheless. It centres about a white girl who, through circumstance, has been reared among Indians. She believes she is an Indian herself until she reaches the dawn of womanhood.

Then, learning that she is white, she decides to get a white husband and chooses for her mate the scion of a wealthy New York family, who had gone into the North-West woods to escape the shallowness of his former life.

The bashful youth is kidnapped by the girl, a situation which, misinterpreted by the hardy pioneers of the woods country, throws the girl and boy into a series of complications, both dramatic and humorous.

In the role of "Bela," the girl, Colleen Moore has a role which seems especially adaptable to this pleasing and versatile young star. And, by the way, she is a star—having been elevated to that position by First National Pictures. She entrances her audience with her portrayal of the mischievous, vivacious and romantic white-Indian who wins her husband despite his contrary efforts.

The part of the boy is admirably played by Lloyd Hughes. Other screen celebrities in the all-star cast are Russell Simpson, Walter Long, Snitz Edwards, Charles E. Anderson and Wilfred North.

AT THE REGENT

REVIEW

The Cast

Norman Wright ... David Powell
Edith Banton .. .... Edith Allen
Josiah Wright ...Maurice Costello
Jack Banton ..... Ralph Kellard
Julia Livingston .. Naomi Childers
Livingston.. .... Burr McIntosh
Juanita .. ....Dagmar Godowsky

The picture at Regent Theatre on Friday and Saturday has the novel title of "Virtuous Liars," and in many respects lives up to the novelty of the name. It is a Whitman Bennett production adapted from E.C. Holland's original story and has an exceptionally strong cast, including such popular players as David Powell, Edith Allen, Maurice Costello, Burr McIntosh, Naomi Childers, Dagmar Godowsky and Ralph Kellard. These actors have won enviable reputations in motion pictures but at no time did they ever appear to better advantage than in this production.

The interest is well sustained, commencing early in the story when a rather sporty husband returns to his wife after an all-night party with the usual lies about business. His wife, however, sickens of these tales anod after accusing him of being deceitful tells him she has had enough. He takes her at her word and departs, leaving her to bring up their small daughter through her ability as an artist. A few sequences show the struggle of a woman striving to make a name for herself. Here Edith Allen does exceptionally fine work.

We next see the young woman after she has won a prize and has gained a wealthy art patron, a role splendidly portrayed by Maurice Costello. Burr McIntosh interprets the role of a friend of the art patron and while he is given but brief opportunity to display his skill makes a lasting impression through his sterling acting. Naomi Childers portrays his niece and shows all of her old time vivacity and life. She is a typical society girl of the type opposed to the young artists and naturally fails to make a hit with Dr. Norman Wright, portrayed by David Powell, nephew of the art patron.

Some interesting sequences are taken of a public clinic of which are also interesting bits of action in South America where the young husband finds new attractions in a young Spanish girl portrayed by Dagmar Godowsky. These scenes are exceptionally well done and show all the warmth and temperamental characteristics of the Latin race.

The climax furnishes a bit of dramatic action that holds the audience in suspense until the final fade out. Great credit is due Ralph Kellard for the admirable way in which he handles an unpleasant role and to the little girl who portrays the daughter.

The production is one which will please most audiences because of its great variety of settings, its unique treatment and strong cast. The picture is one that will hold the interest and has a high entertaining value. They can be recommended to all who enjoy an evening of light amusement and diversity.

AT THE CAPITOL

As a week-end offering, the Capitol Theatre has a dashing, bright feature, one of the type that reminds the spectator of the best of the Wally Reid productions, in "Sporting Youth." Speed is the motif of the picture. From beginning to end, there is speed and dash and fire in the various episodes, and the automobile race that affords a wind-up for the picture is one of those realistic affairs that keeps the onlookers keyed up to the finish, and provides a quantity of pleasurable thrills during its screening. The house last night was right up on its toes while the exciting race went on. Reginald Denny, masquerading as "Splinter" Woods, is a chauffeur but he takes a sporting chance, commandeers his employer's car in the latter's absence, and enters the big race, with its first prize of ten thousand dollars, the decision of his sweetheart hanging in the balance, his job and his future and his liberty all at stake. As he races, his rival and chief competitor waits with a warrant for his arrest. Nothing that could add interest to the speedy theme of an exciting and highly entertaining picture has been overlooked. For real, heady thrills, with the element of youth and romance and daring injected in large quantities, "Sporting Youth" would be hard to surpass as an attractive movie production. It is a smart comedy of the most modern type, and moves with a swing and dash that culminates in the big racing scene. Reginald Denny makes an admirable hero, and an excellent foil is provided in one of the newer movie stars, Laura LaPlante, who plays opposite him as Betty Rockford, daughter of William Rockford, the motor car magnate. Hallam Corly is Walter Berg, the villain of the piece, another suitor for Betty's hand, who does his best to keep Jimmy Woods from winning the race. Lucille Ward is a comedy aunt, of the deaf variety, who is an innocent victim of Berg's desire to outrace Jimmy, in a pleasant little afternoon drive with the former. The cast is an excellent one, but the interest of the picture centres about the adventures of Jimmy Woods, pitchforked into a situation that demands daring and initiative.

Interest is added to the picture by the descriptive music played, the musical accompaniment to the race being particularly effective, and rendered in fine style by the Capitol orchestra.

The comedy is a Jimmie Adams production, entitled "Nerve Tonic." It has a decidedly new slant, and produces much real mirth with its delineation of the misadventures of a young man suffering from extreme nervous disability, whose physician prescribes excitement as a cure. The hero and his sweetie prance madly through a series of hilarious moments in a Coney Island "Nut Factory," where disappearing staircases and revolving doors complicate life for the neurasthenic and his lady love.

RUTH ROLAND IN "THE HAUNTED VALLEY" FINISHES AT CAPITOL TO-MORROW MAT.

"The Haunted Valley" starring Ruth Roland, will come to an end to-morrow afternoon, when the final episode of this great drama will be shown. For fourteen weeks hundreds of children have been following the thrilling escapes and daring deeds of Ruth Roland, in this great serial and to-morrow afternoon they will see her achieve a final and crushing defeat over her enemies.

DUFFUS MOTOR SALES

USED CAR BARGAINS

We have a number of Used Cars just come through our shop to be sold this week. Call and investigate. Every Car a Bargain.

This includes a

Chevrolet at $167

Overland Touring $150

Overland Touring $275

A number of Ford Runabouts and Runabout Deliveries, besides Tourings. etc.

DUFFUS MOTOR SALES

Corner Charlotte and Water Sts., Peterboro.

ROYAL

A HIT!

Ask Anybody! See It Tonight And Avoid Saturday Crowds

A NEW TYPE OF WESTERN COMEDY

More Laughs! NEIL BURNS in "TOOTSIE WOOTSIE" | **Half-Hour Western And Added Novelties**

TONIGHT'S THE NIGHT TONIGHT

Special Sale

Tires and Auto Accessories

A Limited Quanity of Goods Only

Sale Lasts While The Goods Last

30 x 3½ Light Fabric Casings, - $10.75

30 x 3½ Light Cord Casings, - - $13.00

31 x 4 Cord Casings (2nd) - - $16.00

Regular $1.00 Prime Quality Sponges, 50c

Parking Lamps, $1.45 and $1.50

Durant and Star Sales

171-175 HUNTER STREET

(The Oriental Hotel Building)

Motorists, Your To Profit

Attention! Opportunity By This

SPECIAL SALE

WE HAVE A NEW AND LIMITED STOCK OF

HIGH-GRADE TIRES

With Slight Blemishes. These Tires Carry Our Regular Guarantee.

30 x 3½—NON-SKID - - - - $6.50

30 x 3½—HEAVY NON-SKID - - $7.75

30 x 3½—TUBES - - - - - - $1.25

It will Pay you to Inspect our Stock.

We Ship Everywhere C.O.D., subject to Inspection.

'PHONE 963 **J. W. WATSON** OPEN EVENINGS

446 GEORGE STREET

Auto Sense — DON'T BLOW OFF A MUFFLER — By Williamson

If you want to save money on brake linings, get the second gear habit when going down hills, using the compression of the engine to hold you back.

A surprising number of drivers who have discovered the advantages in compression braking think that by cutting off the ignition they are increasing the resistance. This is a mistake and a costly one at that.

It is practically impossible to cut the gas off completely, for most engines, if properly adjusted, will idle when the throttle is closed. If the ignition switch is turned off, a certain amount of fuel is being drawn into the hot cylinders and converted into a highly explosive gas which is pushed out into the exhaust pipe and into the muffler. When the bottom of the hill is reached and the switch is turned on, the first explosion ignites the gas in the exhaust system and an explosion occurs in the muffler. These should be avoided, as no muffler is strong enough to withstand the force of many such explosions.

Do not worry about the slight backfires which occur when going **down hill against compression.** There is usually some play in timing gears and valve operating system. As the car is pushing the engine, instead of being driven by it, this play, together with a retarded spark, may cause the explosions to occur a little later and the exhaust valves to open before the power stroke has been completed. As this explosion is usually very weak, it will do no damage. If it is objectionable, it can be eliminated by an experienced mechanic in a short time.

FIELD DAY, Midland League - BASEBALL AND OTHER SPORTS - EXHIBITION PARK, Saturday Afternoon, June 7th

Splendid Program Commencing at 2 o'clock, includes Bicycle Races and Foot Races; at 3 o'clock, Softball, Baseball, Football and Cricket; at 4 o'clock C.G.E. of PETERBORO plays DYE WORKS of COBOURG - Admission 25c

BASEBALL, SOCCER AND CRICKET ON EXHIBITION PARK PROGRAMME

Field Day Of Sports Offers Exceptional Variety And Big List Of Events.

MAIN BALL GAME AT 4

Cobourg Dye Works And C. G. E. Provide The Feature.

Everything points to a bumper crowd at Exhibition Park Saturday afternoon for the Field Day which has been arranged by the Amateur Sports Committee.

When organization work in connection with the different baseball leagues was begun this Spring the problem of suitable places to play scheduled games and hold practices was the first one to receive attention.

There was no doubt as to the quantity and quality of players ready and willing to play but there there were grounds available to operate a very limited number of teams.

The Exhibition Park seemed to be the solution if it could be financed and it is obvious that if two baseball diamonds were to be prepared and kept in shape all season there would be some expense attached.

The purpose of the Field Day which is being held tomorrow is to officially open the Exhibition Park to the public as the home of junior baseball in Peterborough and if possible raise sufficient funds to pay for the preparation and upkeep of the diamonds, football pitch and cricket field. It is estimated that $500 will be necessary.

The committee in charge of the Field Day and the leagues responsible for the maintenance of the grounds are deserving of the support of the public tomorrow.

No one will benefit financially by the success of tomorrow's effort but it is necessary that funds be forthcoming if Junior baseball is to be fostered in Peterborough.

Saturday Program.

The program for tomorrow is well worth while.

Commencing at 1.45 o'clock at the Central Park there will be a decorated bicycle parade. By kind permission of Lieut.-Col. F. L. Bradburn the Rangers Band, about thirty strong, will lead the parade.

There are several splendid prizes to be competed for in connection with the parade. These prizes are on view in the window of Messrs. Whites' Cycles and Sports, Ltd., Charlotte street.

A Full Card.

At Exhibition Park commencing at 2 o'clock there will be cycle races, boys' and girls' relay races.

Cricket—De Laval vs Peterboro Cricket Club.

Girls Softball—Thistles vs C.G.E.

Football— Campbellford vs Nomads. A Charity Cup game.

Baseball—Kiwanians vs Rotarians and a main attraction at 4 o'clock when C.G.E. entertain Cobourg Dye Works team in a Midland League game.

Good prizes are being given for the cycle and foot races.

Rotary vs Kiwanis.

The battery for the Rotarians in their game with the Kiwanians at Exhibition Park tomorrow afternoon is announced as O. DeGraw pitching and Chris Graham on the receiving end.

They will be aided in their efforts to subdue the Kiwanians by Bob Abbott, 1b; Jack Primeau, 2b; Dr. McPherson, ss; Geo. A. Macdonald, 3b; Ross Dobbin, cf; J. Kennealy, lf; D. Lawrie, rf. Subs—Rev. Harold Young, Leon Frazer, Alex Kay, A. L. Killaly, Bob Dobbie, and Jack McHardy.

Kiwanians will pick their team from the following: Dr. Jack Green, Carl Browne, Bob Mackey, Walter Byers, Charles Cummer, Carl Weber, Stuart Gordon, Carl McLean, Dr. John Craig, Alex Dick and Dr. Lacey.

Kiwanians are not so well backed up with subs as Rotarians but think they do not need so much help.

This game is called for 3 o'clock and will be played on the diamond in front of the grand stand.

It is expected that six or seven innings will be played before the C.G.E.-Cobourg Dye Works clash which is to commence at 4 o'clock..

Girls Softball Game.

Softball fans are looking forward to the clash on Saturday afternoon between Thistles and C.G.E. girls teams.

These two teams are about as any in the local league and are now going good right now. This will be their first meeting this season.

Miss M. Nixon will likely pitch for C.G.E. while Miss B. Vincent is the Thistle's choice.

The game will be played at Exhibition Park as part of the Field Day program. It will be started at 3 o'clock on the Midget and Bantams diamond.

Relay Races.

The P.C.I. students are in line for their relay race with St. Peter's High School team.

This race is going to prove a good drawing card as the students of both institutions are finding it a fruitful topic for discussion and speculation as to the results.

There will be at least eight schools represented when the boys' relay gets under way. The race is open to teams representing the different Public and Separate Schools.

Seven or eight girls teams from the Public and Separate Schools have been entered for the girls' relay race.

The prizes selected for the winning boys team are fine wool jerseys, and for the girls the prizes are indoor baseballs

Jerseys For Winners.

The winners of the P.C.I. versus St. Peter's High School race and the other boys race will each receive an order on Jack Primeau for a jersey and can go there and get fitted. This was considered a better plan than to select certain jerseys regardless of who would wear them.

The foot races are to be called shortly after 2 o'clock and will be part of the 2 to 3 o'clock Field Day programme. Messrs. J. E. R. Munroe, Doug. Loomis and Charlie Thorpe have been working hard on this committee and have everything in fine shape for a good programme of race for tomorrow.

Any runners who wish to enter the decorated bicycle parade will have ample time to change into racing togs upon arrival of the parade at Exhibition Park.

PETERBORO HAS FIGHTING TEAM

Have Proved Their Mettle By Coming From Behind To Win Seven Times.

WHOLE DISTRICT AGOG

With the Petes breezing along a game in front of the Belleville crew in the Central Ontario League race and the second place outfit billed to meet the Solomon gang at Riverside Park tomorrow afternoon there are no "whispers of death" among Peterboor fans.

They are all planing to be on hand tomorrow and carly, too, to prevent the enthusiasts from out of town getting the best seats.

For these days the Petes are getting a big following from neighboring centres and all the ball bugs in the district will motor in for this clash which is rightly regarded as one of the most important of the year.

Manager Solomon has his team of veterans and youngsters going along smoothly, pulling together, playing smart ball defensively and fighting all the way.

In the last three games they have come from behind seven different times to finally win out, overhauling Oshawa twice in the motor town and three times here while in Kingston the Ponies were twice in front of them only to be finally beaten.

Playing that kind of ball and with that kind of spirit the Petes are going to win a lot of ball games.

They won't win them all of course but they should finish in front often enough to make them consistent contenders—and perhaps more than that.

The average fan loves a fighting team and the Petes are of that right now.

Tomorrow they tackle in the Belleville team another scrapping crew, hot under the collar because Oshawa slipped into Belleville on Wednesday and snatched a game that the Trunks very badly needed.

Walter Gerow's gang know that unless they can take a fall out of the Petes here tomorrow they will drop down into third place, the winner of the Kingston-Oshawa tilt at Oshawa moving up into second position.

On the other hand the Petes can bump a dangerous contender and get a firmer grip on first place by a victory.

The game will start at 3 o'clock sharp with Hallinan and Benson of Toronto in charge, and the batteries will be, as far as can be learned now, Oulette and Mills for Belleville and Heckman and Swanston for Peterboro.

LEAGUE STANDING

AMERICAN LEAGUE.

	Won	Lost	P.C.
Boston	23	15	.605
New York	23	15	.605
Detroit	25	19	.568
Washington	20	20	.500
Chicago	18	20	.474
St. Louis	19	22	.453
Cleveland	15	23	.395
Philadelphia	15	24	.385

NATIONAL LEAGUE

	Won	Lost	P.C.
New York	28	16	.636
Chicago	26	18	.591
Brooklyn	22	19	.537
Cincinnati	23	20	.535
Pittsburgh	20	22	.476
Boston	17	22	.436
St. Louis	199	25	.432
Philadelphia	13	26	.333

INTERNATIONAL.

	Won	Lost	P.C.
Baltimore	27	13	.675
Toronto	28	17	.622
Newark	21	19	.525
Buffalo	20	17	.513
Rochester	20	20	.500
Reading	199	19	.500
Syracuse	13	26	.333
Jersey City	12	29	.293

Carpentier claims to be the fastest fighter in the game and after seeing him run away from Gibbons we have no doubt that he is.

CAN BOBBY JONES, FOURTH AMATEUR TO HOLD OPEN GOLF TITLE, REPEAT?

CHICK EVANS. JERRY TRAVERS.

BOBBY JONES (TOP), FRANCIS OUIMET (BOTTOM.)

In the play for the open golf championship of America over the Oakland Hills course, Detroit, June 5-6, Bobby Jones of Atlanta, an amateur, will be the defending champion.

Jones is the fourth amateur in the history of the game in America to take the field as a defender.

No amateur has ever repeated in the open.

Francis Ouimet of Boston was the first amateur to win the event, the caddy graduate triumphing at Brookline in 1913.

Jerry Travers of New York scored in 1915 at Baltusrol, and was the second amateur to achieve the distinction.

Chick Evans of Chicago made it two in a row for the amateurs by winning the championship the following year at Minikahda, with a score of 286, a mark which has yet to be equalled.

Jones crashed through last summer at Inwood after a dramatic play-off with Wee Bobby Cruickshank.

Thus four amateurs have stepped in and taken all the glory from the professionals since 1913.

It follows then that the percentage is against an amateur winning this year.

But Jones is the greatest stroke player in the game, bar none, and he figures to be dangerous all the way, tradition or no tradition.

BOBBY JONES IS TIED FOR FIRST

Leading First Round Scores In National Open Golf Tourney.

DETROIT, Michigan, June 6.—Bobby Jones, of Atlanta, defending his title as national open golf champion, yesterday made a fine effort to retain his crown by scoring 74-73-147, on the 6880 yard links of the Oakland Hills Club, and tying for first place with Bill Mehlborn of St. Louis, at the end of the first 36-hole round of the championship tournament.

Cyril Walker of New York, with a pair of 74's, was only one stroke behind the leaders, while Bobby Cruikshank, who lost the playoff of the tie for the title to Jones last year was tied with Dave Robertson of Detroit, with 149.

Walter Hagen of New York, and McDonald Smith of San Francisco, shared a score of 150, only three strokes behind the leaders.

It remained for Abe Espinosa, of San Francisco, after a poor round of 80, to set a course record in competition for the present links by turning in a tally of 34-37-71, one below par. This with his 80 in the morning, gave him a total of 151.

Tom Kerrigan and Mike Brady of New York, filled out the first ten at the half way mark, with a pair of 152's.

Gene Sarazen, of New York, holder of the title two years ago, started out like a repeater in the morning by scoring a record 33 on the first nine, but he slumped to 41 on the second nine and took 80 for the afternoon round. This left him fairly well up in the list, however, tied with such players as Chick Evans, Charles Hoffner, Joe Turnesa and Eddie Loos.

The most spectacular split of the day was that of Jock Hutchison of Chicago, former British open champion, who required no fewer than 163 for the 36 holes, including 64 for the morning round.

The weather was fine, except for a fitfull breeze that at times seemed to bother the players. The greens were very fast, and this, with many undulations and side hits brought heartaches to many a good putter.

BROWNS POUND EHMKE,S CURVES

Boston Sox Dragged Back To Even Terms With The Yankees.

ATHLETICS RETREAT

ST. LOUIS, June 5. — The Browns found the offerings of Howard Ehmke to their liking today and defeated the Boston Red Sox, 5 to 2, in the third game of the series. The set back cost the Red Sox their half game hold on first place, as rain prevented the New York Yankees from playing and the two teams thus are tied for the lead. Severeid, local catcher, was banished in the seventh for disputing Umpire Nallin's calling of balls and strikes. Score:

Boston .... 101000000—2 8 1
St. Louis ... 12000002x—5 10 0

Ehmke and O'Neil; Wingard and Severeid, Collins.

ROMMEL KNOCKED OUT.

CLEVELAND, June 5.— Cleveland drove the Athletics back into eighth place to-day by knocking Rommel from the box and winning 5 to 4. Uhle was hit hard, but managed to pull out of tight holes, while the Indians batted well with men on bases. Four Athletic errors also aided. Score:

Philadelphia 011002000—4 12 4
Cleveland . 11100020x—5 12 0

Rommel, Heimach and Perkins; Uhle and Myatt.

TRICK COST GAME.

DETROIT, June 5.—Bassler, Detroit catcher, tipped Peckinpaugh's bat in the first innings as the batter drove to Pratt for what would have been the third out. Washington had one run before Peckinpaugh was given first on Bassler's interference, and before Detroit could retire the third man in the inning, Washington scored five more runs. The final score was 9 to 7. Score:

Washington. 600111000—9 13 1
Detroit . . . 200031100—7 8 3

Ogden, Zachniser, Marberry and Ruel; Collins, Pillette, Cole and Bassler.

BIRDS' PITCHING FLOCK TRIMMED

Reading Evened Series Against Three Of The Orioles' Heavers.

WIN FOR MAMAUX

BALTIMORE, June 5. — Al. Mamaux outpitched three Baltimore hurlers and Reading evened the series by winning 7 to 4 to-day. Homers again figured prominently in the scoring. Hoblitzel, Miller and Jackson delivering them. Score:

Reading ... 000030202—7 12 0
Baltimore .. 000120001—4 9 0

Mamaux and Haley; Jackson, Groves, Ogden and Gobb.

LEAFS WON SECOND.

BUFFALO, June 5.—Buffalo and Toronto cut up to-day's doubleheader, the Bisons taking the first, a pitchers' battle between Biemiller and Doyle, by 3 to 2. Webb's home run figured in the home team's victory.

Buffalo tried four hurlers in the second, but the Maple Leafs won by a wide margin, 8 to 5. Outside the second inning, Glaser had the Herd on the run. Webb hit a homer in the second half. Scores:

First Game:
Toronto .... 000101000—2 6 1
Buffalo .... 00100020x—3 8 1

Doyle and Stanage; Biemiller and Hill.

Second Game:
Toronto .... 020303000—8 10 3
Buffalo .... 130000001—5 9 2

Glasner and Sullivan; Fisher, Werre, Williams, Projtt and Hill.

ROCHESTER LOSES.

SYRACUSE, June 5.—"Slicker" Parks again pitched the Syracuse Club to victory over Rochester here to-day, 7 to 6. Fred Merkle did his best in the eighth and ninth innings to overcome the Stars' lead by clouting two home runs, one with two on. Score:

Rochester .. 010000032—6 12 0
Syracuse ... 00150001x—7 11 2

Wisner, Terhune and Munn; Parks and Mitke.

NEWARK'S SIXTH STRAIGHT.

NEWARK, N.J., June 5.—Lena Styles' homer in the fourth inning with Devine, who tripled and scored Kane, on third, pushed the Bears into the lead and helped Newark win its sixth consecutive game by defeating Jersey City, 5 to 2. Lynch, southpaw pitcher, held the Walshmen to four hits. Score:

Jersey City . 020000000—2 4 0
Newark .... 00030020x—5 13 0

Lynch and Devine; Zellars and Konnick.

CRICKET NEWS.

The Peterborough Cricket Club are playing the De Laval to-morrow afternoon at 2.30 at the Exhibition grounds. This match is part of the big Sports Day programme. All Peterborough C. C. members are requested to be on hand at 2.15.

SENIOR FOOTBALL LEAGUE

	P.	W.	L.	D.	Goals For	Goals Against	P.
G. W. V. A.	6	4	0	2	11	2	10
Thistle	6	3	1	2	17	6	8
Woollens	5	2	3	0	15	13	4
Quakers	5	0	5	0	2	24	0

Two points for a win and one point for a draw.

ENGINEER ACTIVE AT 83.

MOSINEE, Wash., June 5—Frank Pond, eighty-three, engineer of Lincolns' funeral train in 1865, is still in active service—running a pony engine in the paper mills here.

Infant mortality has decreased nearly 50 per cent in the last quarter centruy.

In England, Scotland and Wales, one person in every 100 owns a motor car.

WILSON'S "The National Smoke"
BACHELOR
Still the Most for the Money
10c.
ANDREW WILSON & CO.

CUBS ATTACKED GIANT PITCHERS

Four Runs Off Barnes In Fifth Decided Hard-Fought Game.

DODGERS BEAT PIRATES

NEW YORK, June 5.—The Chicago Nationals won a hard-fought 6 to 4 game from New York here today. The visitors concentrated their attack on Barnes in the fifth inning, scoring four runs on homers by Hartnett and Statz, a triple by Grantham, a double by Hollocher and Heathcote's single. Score:

Chicago .. ...000 040 101—6 13 1
New York . ...000 010 210—4 7 2

Keen and Hartnett; Barnes, Jonnard, Maun, Huntzinger and Snyder Gowdy.

Two Out of Three

PHILADELPHIA, June 5.—Art Fletcher's Phillies made it two out of three from St. Louis to-day, winning a hard-fought battle, 4 to 2. The Cardinals outhit the locals, 9 to 7, but could not bunch hits off Glazner when runs were needed. Score:

St Louis..... 001 000 100—2 9 0
Philadelphia.. 010 300 00x—4 7 0

Dyer, Sothoron and Holm; Glazner and Wilson.

Vance the Victor

BROOKLYN, June 5.—Vance had the better of Cooper to-day and Brooklyn defeated Pittsburgh, 6 to 2. Fournier's 12th home run past Carey in the eighth with two on sewed up the game. Score:

Pittsburgh .. ...000 001 001—2 8 1
Brooklyn .... .020 000 04x—6 8 2

Cooper and Schmidt; Vance and Deberry.

Sheehan Wins Six

BOSTON, June 5.—Tom Sheehan pitched Cincinnati to a 6 to 0 victory over Boston to-day. It was his sixth victory of the season in seven games. Cincinnati drove Jess Barnes from the box in the third and continued the assault, though less viciously on Cooney. Score:

Cincinnati .... 102 100 002—6 12 0
Boston ..... .000 000 000—0 8 2

Sheehan and Wingo; Barnes, Cooney and O'Neil.

PETES IN CLEVELAND FAST SOFTBALL TEAM

Peterborough Boys in Cleveland Form Softball Team—Get Away to a Good Start.

One of the fastest softball teams in Cleveland is composed almost entirely of Peterboro boys. Every position but one is played by players hailing from Peterboro. The team is making a good showing in Cleveland and has won a couple of starts. The league over there is just getting under way.

Most of the players on the team are well-known and practically every one of them have played in the softball league. The battery is the old Canadian Woollen battery of last year.

Here is the lineup:

Cyril Hopkins, pitcher; Benny McLean, pitcher; Percy Ecobichon, first base; Eric Roberts, short stop; Ken Greene, second base; Harry McLean, short stop; "Buddy" Sage, third base; Snowden Ecobichon, right field; Dunn, left field. The last named is a Cleveland boy, but the rest all hail from Peterboro. Jack Russell is expected to arrive in Cleveland soon and if he does, the boys will have an all-Peterborough team, with which they expect to clean up their league. They are away to a good start and expect to keep on winning.

BROOKLYN BUYS SLUGGER

INDIANAPOLIS, Ind., June 4.—Eddie Brown, slugging outfielder of the Indianapolis American Association Club, has been traded to the Brooklyn Nationals in exchange for two players and a cash sum sufficient to buy a ptcher, W. C. Smith, owner of the local club, announced to-day. The two players to be sent from Brooklyn are Eugene Bailey, outfielder and John Jones, shortstop.

FIELD DAY PRIZES AT WHITE'S STORE

The Feature Prize is a Fine New Massey Bicycle Given by the White Brothers.

The prizes for the decorated bicycle parade and races Saturday afternoon in connection with the Field Day programme arrived at noon today and are now on display in the window of White's Cycles and Sports Ltd., Charlotte street.

A fine new C.C.M. Massey bicycle is featured as the grand prize. It is for the boy, not owning a bicycle, who rides the best home-made bicycle in the parade. Judging will be on the basis of the least number of bicycle parts used.

A list of the other prizes follows:

For the oldest rider in the parade on a decorated bicycle, a water-proof cycling cape.

For the youngest rider in the parade on a decorated bicycle, or tricycle, a bicycle reflector.

For the best oecorated tricycle and rider, a tricycle bell.

For the best decorated bicycle and lady rider, a head lamp, and for the best decorated bicycle and gentleman rider, a head lamp.

Two Mile Race.

There are four prizes for the two mile bicycle race which is open to all boys 18 years and under. The prizes are:

First—Traction tread cord cover and tube.

Second—Bicycle cover.

Tridl—Bicycle frame pump.

Fourth—Bicycle reflector.

For the half mile race, open to boys 15 years and under, there are three prizes.

First—Padded bicycle saddle.

Second—Bicycel tire.

Third—Bicycle reflector.

For the tricycle race of fifty yards, open to boys or girls 7 years and under there are two prizes.

First—Baseball cap.

Second—Tricycle bell.

All riding a decorated bicycle or tricycle in the parade will be admitted to the grounds free.

BEAVERS BEATEN IN FIRST FRAME

South Centrals Got Their Nine Runs At Outset—Connors Poorly Supported.

ROUTLEY WAS STEADY

In the Midget series at Exhibition Park last evening South Centrals won their game with Beavers by sending nine runs across in the first innings, the final score being 9-6. Ernie Connors in the box for Beavers got away to a bad start, his teammates fielding poorly behind him. He recovered nicely and kept South Centrals away from the plate for the remainder of the contest. Routley, pitching for South Centrals was steady and was given good support, Hollingsworth at third doing some nice fielding.

Score by innings:

Beavers ..... 1 3 0 1 0 1 0—6
South Centrals .. 9 0 0 0 0 0 x—9

Batteries—Connors and Welch; Routley and Freeman.

Umpires—F. Collins and J. Lebarr.

CAPE COATS

Attractive cape coats, short in length and equipped with tricky scarfs, come in emerald green, henna, yellow and red kasha cloth and they are worn with white silk or flannel skirts.

A London educational society provides materials and utensils for cookery classes for mothers.

Equip Your Ford With
SNUBBERS
Don't Be Shocked!

Your Ford was equipped with "shock absorbers" when it left the factory. By this we mean the springs, which, when properly oiled and in good condition, will absorb the road and load shocks — no other spring device is necessary.

It is the rebound that wears and jolts the car. Gabriel Snubbers snub and prevent the rebound. Gabriel Snubbers keep you on the seat—they are essential for your riding comfort — they are necessary to prolong the life of the car. Gabriel Snubbers can be installed on your Ford while you wait. Price $18.75

SALES AND SERVICE EVERYWHERE

DUFFUS MOTOR SALES
Peterboro, Ont.

use Gabriel Greater Riding Comfort Snubbers

Mr. Man

Can you afford to walk or take a car when you can get a C.C.M. Perfect Bicycle on easy terms, from

Simpson, Copping & Co
460 George Street
Open Evenings.

ELECTRIC TEAM HIT RAYBESTOS PICHERS HARD

Brakeliners Bumped By C. G. E. For Beating Of 12 To 2.

ERRORS SANDWICHED

Hardill Struck Out 8 And Allowed Only 4 Hits.

Raybestos at C.G.E. was the entertainment last night at Exhibition Park and the fans saw the Raybestos handed a 12 to 2 trimming. Hardill was on the mound for the winners and pitched a fine game. He was touched for four hits and struck out 8. Howard Kirn started for the Raybestos but was derricked in the second after four runs and four hits had been made off his delivery. He was succeeded by Dave White, who held the Electricians safe for two frames and then allowed six hits for seven runs in the next two.

Corrin, Delahaye, Frost and MacPherson divided the fielding honours, while Rose, with a triple and a single in three times at bat, was the leading hitter.

McCarney First Across.

C.G.E. opened the scoring in the first with one out. McCarney hit to Hensley, whose high throw pulled Corrin off the bag. McCarney stole second and scored on wild throws by Rogers and Lowe. A triple by Rose with two down was wasted when Kirn fielded MacPherson's tap and Rose was caught at the plate.

The Electricians added four in the second. Ranger tripled to deep right and scored on a wild pitch. Frost dumped a Texas Leaguer into right and took second on Hardill's roller to Corrin. Dugan scored him with a single and took second on the throw in. McCarney was safe on Hensley's error and both runners scored on Ross' double. Dave White relieved Kirn at this stage and fanned Rose to end the session.

Raybestos Get Two.

Raybestos got a runner on the paths for the first time in the fourth when Hensley singled to right and went to second when Dugan missed Hendry's throw. Lowe doubled to left, scoring Hensley and went to third on the throw-in. Duggan lifted a high one to Frost and Lowe scored after the catch.

C.G.E. Pile Up Score.

The fifth added four to the C. G.E. total. McCarney was hit and Ross forced him at second. Rose was hit. MacPherson singled. Ranger singled through short scoring Ross and Rose. Frost doubled to right and MacPherson and Ranger crossed the plate. Webb struck out and Hardill lifted to Dugan.

Three more were added in the sixth. Dugan singled to left. McElroy, batting for McCarney, was safe when White fumbled his intended sacrifice. Singles by Ross and Rose scored Dugan and McElroy and Ross registered on a passed ball. White then tightened down and struck out MacPherson and Frost, while Ranger lifted to Corrin.

Raybestos had runners on in the fifth and seventh, but the necessary hit was not forthcoming.

The box score:

Raybestos—	AB	R	H	PO	A	E
Hensley, s.s.	3	1	1	2	0	2
Lowe, c.f.	3	1	1	0	0	1
Duggan, 3b.	2	0	0	1	0	0
Corrin, 1b.	3	0	0	5	0	0
Rogers, c.	3	0	0	9	0	1
Nichols, r.f.	3	0	1	0	0	0
Kirn, p.	0	0	0	0	1	0
White, p.	3	0	1	0	2	1
Delahaye, 2b.	2	0	0	1	1	0
Coursey, l.f.	2	0	0	0	0	0
	24	2	4	18	5	5

C.G.E.—	AB	R	H	PO	A	E
Dugan, 1b.	4	2	2	5	0	2
McCarney, c.f.	2	2	0	1	0	0
McElroy, c.f.	0	1	0	0	0	0
Ross, c.	4	2	2	8	1	0
Rose, s.s	3	1	2	1	2	0
MacPherson, 3b.	4	1	1	0	2	0
Ranger, 2b.	4	2	2	2	0	0
Frost, l.f.	4	1	2	4	0	0
Hendry, r.f.	2	0	0	0	0	0
Webb, r.f.	1	0	0	0	0	0
Hardill, p.	2	0	0	0	2	0
	30	12	11	21	7	2

Summary: — 2-base hits, Ross, Frost, Lowe; 3-base hits, Rose, Ranger; stolen bases, McCarney; sacrifice hits, Duggan, McElory; struck out, by Kirn 1, by White 7, by Hardill 8; bases on balls, off White 1; hit by pitcher, by White 2 (McCarney and Fose); wild pitch, Kirn; pased ball, Rogers; left on bases, C.G.E. 4, Raybestos 2. Umpires, LeBarr at plate, Morphet on bases.

	R.	H.	E.
Raybestos .... 0002000—	2	4	5
C. G. E. .... 140043x—12	11	2	

NORTHUMBERLAND LEAGUE STANDING

BRIGHTON, June 6. — The official standing of the Northumberland County League, issued by the secretary to-day, is as follows.

Clubs.	Won.	Lost.	P.C.
Colborne	4	0	1.000
Roseneath	2	1	.667
Brighton	2	2	.500
Orland	2	2	.500
Hastings	1	3	.250
Campbellford	0	2	.000

Games next Wednesday, June 11th.
Colborne at Roseneath.
Campbellford at Hastings.
Orland at Brighton.

Auto industry employs 2,750,000 workers.

QUAKERS SCORE FIRST VICTORY

Mercantile League Game Full Of Snappy Baseball At Riverside.

C. G. E. LOST BY 3-2

The Quaker Oats Mercantile team netted their first win of the season last night when they defeated "Stuffy" Mahood's fast aggregation from the Canadian General Electric Company by the score of 3 to 2.

The Quakers got the drop on the Electrics in the first inning in which they clouted McDonough for two runs that looked very small at the time but that registered a win for them, when they added another in the fouth. Lefty Turner on the mound for the Porridge mixers turned in a nice game and blanked the C.G.E. for the first five innings.

The Electrics got down to business, however, in their half of the sixth and after Freddy Jones had landed a nice single, stole second and scored on Williams' single, things brightened up a little. Williams was caught off first and McDonough drew a pass, while McLeish reached first on a balk. Barrie popped to the picher, and Griffin drove in McDonough on a timely double. McLeish was caught off third. The score should have been tied now, had it not been for McLeish forgetting to touch third base in the fourth inning when he went home on Barrie's double.

C.G.E. Improved.

The Quakers thought they had the game clinched when they were leading by the score of 3 to 0 at the end of the fifth but the Generals never gave up hope and fought hard until the last man was down. Mahood's aggregation showed lots of style and improvement on the team they marched out at the first of the season and will give any team in the league a run for their money.

Jack McDonough did the mound work last night and turned in a good game. He held the heavy hitting Quakers to six scattered hits and three runs, while he whiffed nine of them. His team gave him sterling support and only had one error chalked up against them, that one being in the first innings when Williams threw wild over first base. The infield worked like a machine for the rest of the game while Mahood the youthful manager and receiver, handled McDonough's stuff in great style. Lefty Turner who did his stuff for the Adanacs last year was on the mound for the Quakers and held his opponents to seven scattered hits, only three of them figuring in the run column. He fanned five and walked one, while hits team mates pulled off many feature plays behind him and came through with a clean sheet in the error column.

Fred Ash was the heavy hitter of the Quakers ,netting two hits and one run in three trips to the plate while he figured in 10 putouts. Jack McDonough did most of the clouting for the C.G.E. getting one run and a double in two tries. Lefty Turner also turned in a nice fielding game. He accepted nine chances without a slip while Meyette at second for the Quakers handled four hot ones in perfect style.

C.G.E.	AB	R	H	PO	A	E
Mahood, c	4	0	0	10	1	0
F. Jones, 2b	4	1	1	1	1	0
Williams, ss	3	0	1	0	0	1
McDonough, p	2	1	1	0	2	0
McLeish, 1b	2	0	1	6	0	0
Barrie, 3b	3	0	1	0	1	0
Griffin, lf	2	0	1	0	0	0
Wilson, cf	3	0	1	1	0	0
J. Jones, rf	2	0	0	0	0	0
	25	2	7	18	5	1

Quakers	AB	R	H	PO	A	E
Kearns, ss	3	1	2	1	0	0
Butcher, 3b	2	1	0	2	1	0
Turner, p	3	0	0	2	7	0
Ash, 1b	3	1	2	10	0	0
Meyette, 2b	3	0	0	1	3	0
Clancy, cf	3	0	0	0	0	0
Rain, rf	1	0	0	0	0	0
Dineen, rf	2	0	1	0	0	0
Theobald, c	2	0	1	5	0	0
Ralph, lf	2	0	0	0	0	0
Bird, lf	0	0	0	0	0	0
	24	3	6	21	11	0

Summary—Stolen bases—Ash 3, Kearns, Griffin, F. ones, Wilson and McDonough. Sacrifice hit—Mahood. Two base hit—McDonough, Barrie and Griffin. Left on bases—C.G.E. 6, Quakers 5. Hits—off McDonough 6, off Turner 7. Struck out—by McDonough 9, by Turner 5. Passed balls—Mahood 1, Theboiad 2. Base on balls—off McDonough 1, of Turner 1. Wild pitch—McDonough 2. Hit by pitcher—by Turner 2 (Jones and Griffin). Earned runs—C.G.E. 2, Quakers 2. Umpire—Cobb.

MILLIONS MORE ARE PROSPECTS.

Automobile men are hopeful.

Their statisticians have figured out that there are more prospects for automobiles than there were owners at the beginning of this year.

And auto owners in the United States at the end of 1923 numbered 13,464,000 — not including motor truck operators.

The prospects are those getting below a $1,500 yearly income, those getting above this figure being included among the owners.

The lower income prospects amount to 28,150,000. That is, most of them are considered prospects.

Not for new cars, but for the used cars turned in by the more fortunate ones higher up in the income scale, who in turn buy new cars.

So saturation is still far, far away.

Cultivation of semi-arid lands does not cause any appreciable difference in the rainfall in those regions, according to the records of the Department of Agriculture.

MASSEYS SCORED EARLY IN GAME

Defeated C.P.C. Greybirds By 1 To 0 At King Edward Park.

VINET KICKED GOAL

The Masseys and the C.P.C. Greybirds met in a league game on King Edward Park on Thursday evening and after a good exhibition of football the Masseys came out winners by 1-0. The Masseys won the toss and had the advantage of the wind. Edgar was soon in the limelight by some nice runs and centres which should have met with better results. Hotson kept a watchful eye upon him. Edgar, however, got in a beauty which Vinet put well out of the reach of Killenbeck. Masseys were having much the best of the game. Bradley and Shadgett were having plenty to do. Hotston placed nicely to Cross but his final effort went wide of the mark. Half-time arrived with the score 1-0 in favor of the Masseys.

After the interval the Greybirds brought Shadgett forward but the Masseys defence were playing in great form. Foster made a fine individual effort and forced a corner which Cross took and placed in front of goal, Saunders fisted out and Slaughter receiving transferred to Goldie who tested Kilenbeck with a nice cross shot. Cooper sent well down from a shot from Hotson.

The Greybirds were putting all they knew to equalize but their shoot ing was weak, Saunders having few hard ones to deal with. The game was even. The game ended 1-0 for Masseys.

The teams:

Greybirds—Killenbeck, H. Bradley, M. Shadgett, Batley, Feeley, Hotson, Cross, Somers, Foster, Anderson, Linsey.

Masseys—Saunders, Cooper, Pulley, Naish, Smith, Slaughter, Ashmore, Goldie, Cordrouy, Vinet, Edgar.

Referee—S. Calladine.

TIMELY TIPS FOR AMATEURS

SAYS LARRY GARDNER
Third Baseman, Cleveland Indians

The third base job is more clearly defined than any other position on the infield, as far as limitation of territory is concerned.

There is no comparison between the territory a third baseman must cover and that of the shortstop and second baseman.

Balls are ordinarily hit so sharply at the third baseman that he cannot be expected to go very far to his right or left.

The third baseman must shift more within the narrow confines of his territory than the other infielders. This point should never be forgotten by the player aspiring to star at third.

Play your batter differently. On one batsman you may play deep, knowing he is a hard hitter who never bunts. On the very next batter it may be necessary to be in on the grass, as the batter is noted for doing the unexpected.

No athlete should select third base as his position unless he has a good throwing arm. A weak arm is fatal in a third sacker. This is due to the fact that the throw at third is usually long and hurried.

Learn to throw underhand. This is a most valuable asset.

SAYS G. ALEXANDER
Pitcher, Chicago Cubs

With me success as a pitcher hinges entirely on control.

Whatever fame I have achieved as a pitcher can be attributed to my ability to get the ball over.

The pitcher should make it a point to get the batter in the hole and then work on him, rather than let the batter get the edge and have him pick on the cripple, when the pitcher is simply forced to take a chance and lay the next one over.

Constantly work for control is my pet bit of advice to every player who seeks to shine as a pitcher.

No matter how much stuff you may have, regardless of any freak deliveries you may have perfected you are helpless unless you can get the ball over.

SAYS STEVE O'NEILL
Boston Red Sox Catcher

A catcher cannot be too particular about his glove. If you would be a catcher, and a good one, first equip yourself with the very best glove you can get.

This glove must fit your hand properly and meet with your approval. A great many catchers like the big glove. I prefer a small one.

My objection to the big glove is that it interferes with the catcher in handling a slow hit ground ball in front of the plate. The big glove also makes it harder to put the ball on the runner in a play at the plate. The ball sticks much better in a small pocket well broke in.

Never fail to back up first base, when there is no possible play at the plate. The value of this practice is never appreciated except when you fail to back up and the infielder makes a bad throw.

Get a natural style back of the plate that enables you to shift easily, is a hobby of mine on catching. Ability to shift the feet quickly to meet every situation is most essential to the catcher.

My position back of the plate calls for the right foot to be about four inches back of the left. I find this puts me in a position to throw with little or no effort.

The German super-gun that pounded Paris during the war is credited with a range of 75 miles, as compared with the 22-mile maximum range of the American 14-inch naval guns.

SPEAKING OF NIFTIES

MAY LUM

This young Chinese maiden was the only one of her race entered in a recent San Francisco school meet, yet she outsprinted the whole field in winning the 50-yard dash. Her victory was little less sensational than her costume, which included, among other things ,a gold watch worn in necklace fashion.

The NUT CRACKER BY JOE WILLIAMS

It is reported that Jack Dempsey has faded to a shadow, but even as a shadow boxer he's probably better than the rest.

In spite of the fact that it has been a cold spring we note that Walter Johnson is fanning as many guys as ever.

Somebody ought to ask Mr. Coolidge which circus gave him the most laffs—Ringling's or Congress.

Connie Mack spent $100,000 last winter to strengthen the Athletics who are now last . . . Maybe the job was turned over to the same gents who built the U. S. airplanes during the war.

We would be more excited at the news that McGraw is suffering from housemaid's knee if we could be sure that it had a dimple.

For a team of discards the Red Sox seem to be doing pretty nicely. . . . . But as Mr. OGoofty says it is not hard to pick a winning hand from the discards if you know the game, and Lee Fohl apparently knows the game.

The Wills-Madden fight was stopped by New York fire marshals, as if either of those birds would ever set the world afire.

Now that Babe Ruth has enlisted in the National Guard you probably won't hear any more talk from Japan about starting a fresh war.

In most cases the difference between a prize fight and a boxing match is a lawyer's fee.

It is true that Young Stribling, the schoolboy fighter, carries his books with him, but they are bank books.

The baseball experts say this is the worst spring they ever saw . . . . . And Connie Mack is almost ready to agree with them.

With Carpentier, taking French leave simply means taking for home with $75,000 in American jack.

La Follette has renounced the Reds and if they lose many more games the Cincinnati fans will, too.

Now that Uruguay has beaten the Americans at rugby, will the boys please come home and apologize to the folks for ever trying to play that darn fool game.

Jack Qiunn says there oughn't to be any such thing as a sore arm in baseball . . . . Can he say as much about a sore head?

A gentleman fighter is, we imagine a person who insists on a lace edged towel being thrown into the ring in moments of peril.

Almost anything is possible in baseball, yet it would be ridiculous to expect the bugs not to laugh when the Bambino whiffs.

The new national fencing champion survived nine hours of competition . . . . . No mention is made of the fate of the spectators.

Dempsey picked Carpentier to win by a knockout, which shows what that California climate will do to your judgment.

The Louisville Derby is fifty years old, or almost as old as that that Judge Landis wears.

SOCCER NOTES.

At the Oval the Canadian Woollens and Quakers will meet in the first round of Phelan Charity Cup. Kick-off at 2 o'clock. Referee, J. C. Russell.

At the field day to be held at Exhibition Grounds the Campbellford boys will clash with the Nomads in the first round of the Phelan Charity Cup. Kick-off at 3.30 prompt. Referee, A. Mitchell.

Chambers and Mitchell have both scored from penalty kicks, and Harold Burrows, acting goal-keeper pro tem, saved a penalty kick taken by Jack Chambers, Woollens.

Goal scores up to date in the soccer league are as follows:

	Goals.
Richmond, Thistle	9
Wyllie, Woollens	5
Chambers, Woollens	5
Mitchell, Woollens	5
Burrows, Vets	5
Burgess, Thistle	3
Melville, Thistle	2
A. Williams, Thistle	1
Craig, Quakers	1
Mayette, Quakers	1
Wade, Vets	1
McFadden, Vets	1
Sharman, Vets	1
T. Williams, Thistle	1
Frost, Vets	1
Blowers, Vets	1
Griffin, Vets	1
Anderson, Thistle	1

Forty-five goals have been scored since the season opened.

Wyllie, manager of the Quaker Oats team, is the greatest optomist in soccer circles. He predicts his team will be amongst the silverware yet and anticipates having a first-class team once working conditions allow his players to get away from business.

DO YOU KNOW BASEBALL?

By BILLY EVANS

QUESTIONS

1. What is meant by a force play? Please give several illustrations of same.—F. H. J.

2. Can base runners advance on an infield fly that is dropped without returning to their bases? H. J. L.

3. There is a runner on first and third. The batter hits a ball that strikes the field umpire before any fielder has a chance to make a play on it. What is the proper decision?—G. H. P.

4. Is there an difference between the ball used in the American and National League?—G. B. K.

ANSWERS

1. A force play can only occur when a base runner is forced to advance to make room for the batsman. Unless the batsman is involved there can be no force play. If, with runners on first and second, the batsman hit to infield, it is up to the runners to advance to make room for the batsman.

2. Baserunners can advance on an infield fly that is dropped as on any other fly ball. They need not return to their bases.

3. When a batted ball on which no play has been made strikes the umpire, the ball becomes dead. The batsman is credited with a hit and entitled to first. The runner on first is forced to advance to second to make room for the batsman. The runner on third remains at that base.

4. There is no difference between the ball used in the two major leagues.

QUESTIONS

1. Men are on first and second. Batsman hits to the right of the shortstop, who makes a great play and by a quick throw forces the runner at third. The third baseman threw to first for a double play, but the first baseman reached first in safety. Is the first batsman charged with an error?—F. M.

2. With a runner on first base, a ground ball is hit to the first baseman, who touches first, retiring the batter, then throws to second ahead of the runner. Does this make a force play at second or must the runner be tagged out? Is he entitled to first or second provided he can reach either one safely?—E. D. F.

ANSWERS

1. The first baseman is charged with an error, if by holding the throw of the chird baseman he would have retired the batsman and completed a double play.

2. When the first baseman fields the ground ball and touches first, retiring the batsman, he removes the force on the man going to second. The runner going into that base must be tagged out. The mere throwing of the ball to that base ahead of his arrival does not retire him. He is entitled to either first or second, provided he can reach either one in safety.

QUESTIONS

1. If a fielder throws his glove at a batted ball but misses it, what is the penalty?—I.K.

2. When can a base runner, who has held his base on a fly ball, start tto advance?—R. G.

3. When an improper batsman hits safely and the mistake is discovered in time, who is out?—J. M.

ANSWERS

1. There is no penalty if the fielder fails to hit the ball with his glove.

2. The base runner can advance the moment the ball strikes the fielder's hands.

3. The proper batsman is always the man who is called out.

Drunkards are cured in a Norway "Home for Inebriates" 'by a wine diet. They are given nothing to drink but wine. It is said that they become so tired of wine in a week that they "swear off."

W THE MASSEY W

MASSEY BICYCLES

SILVER RIBBON NAME PLATE is your guarantee of Quality and Honest Service.

Whether purchasing a new or used bicycle, let the Massey Silver Ribbon Name Plate be your guide. It is never associated with anything but the highest quality. Count the Silver Ribbons on the road and ask yourself why they are so popular. Massey Bicycles are sold by us and backed unflinchingly by us and the manufacturers.

W **WHITE'S CYCLES & SPORTS, Limtied.** W
212 Charlotte Street — Open Every Evening

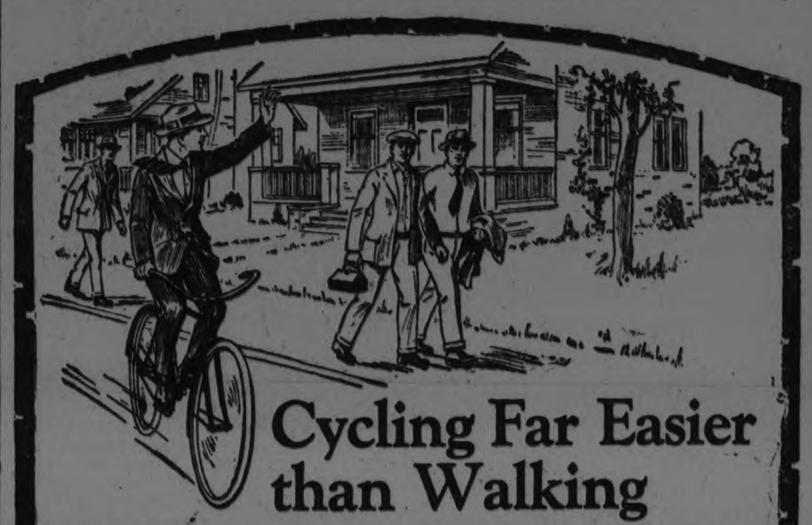

Cycling Far Easier than Walking

FRANK Jones used to complain about his feet getting so hot and achey from his long walks to and from work on the hard roads and pavements.

One day when he felt more tired, and his feet hurt him worse than usual, he happened to see a man go gliding by on a bicycle.

"Cycling is far easier than walking," said Frank to himself. And all day long while he was working that thought kept running through his mind.

That night, on the way home, he dropped into a C.C.M. dealer's and looked over the different C.C.M. models, choosing one that suited him in every way.

Since then Frank's feet have had a much easier time and he's quit complaining. In fact, he's boasting now about how fine and fresh he feels since he started Cycling.

He also tells how quickly and easily he Cycles to work and home again—how he saves the shoe leather he used to wear out on the hard cement walks—how he saves valuable time by Cycling instead of walking.

If you gave Frank a chance he would tell you all about the C.C.M. Triplex Crank Hanger—the wonderful power plant that responds to the slightest pressure on the pedals and makes the C.C.M. run so smoothly, quietly and easily.

He would show you the strong, powerful frames of English Seamless Tubing—the bright silvery nickeling that won't rust because it is done over copper—the sparkling enamel that is baked on over a coat of anti-rust so it will stand rain, snow and all kinds of weather—the new Gibson Pedal with its rust-proof aluminum frame—and the C.C.M. Hercules Coaster Brake that coasts so easily, has such braking power, and is ounces lighter than the old-style side-arm type.

The C.C.M. dealer will, also, be glad to tell you all about the C.C.M. and to show you the new models—the Standard, the Special, the Sport model, the C.C.M. Flyer, the Curved Bar model.

Prices are $15 to $20 lower than the "peak" prices. A Big Dollar's value for every dollar you invest in a C.C.M.

C·C·M· Bicycles

CLEVELAND—COLUMBIA—RED BIRD PERFECT—MASSEY

Made in Canada by
CANADA CYCLE & MOTOR COMPANY, Limited
Montreal, Toronto, WESTON, Ont., Winnipeg, Vancouver
Makers of High-Grade Canadian Bicycles for 25 Years.
Also of C.C.M. JOYCYCLES—High-grade, Easy-running Tricycles

C·C·M· TRIPLEX HANGER means Easier Riding

SERVICE STATION C·C·M· BICYCLES

SIMPSON, COPPING & CO.
Sole Agents for
"PERFECT" BICYCLES
The Bicycle That Lives Up To It's Name.
460 George Street — Open Evenings

In Choosing Your Bicycle Buy a
C. C. M.
CLEVELAND
And be sure of the best in quality and workmanship. A complete line in colors, sizes and styles at
MILLARD BICYCLE & SPORTS GOODS STORE
225 HUNTER STREET
See us and get a catalogue. *We sell on terms to suit purchaser.*

ROBT. FAIR & CO. LTD.

McCall's Patterns and Magazines For Sale

SATURDAY BARGAINS

Mail Orders Shipped Same Day

Clearing Prices on Suits, Coats and Sport Coats

$30.00 Poiret Twill Coats To Sell At $18.00 Each
Navy, black and sand. Lined throughout. Look them over early in the day.

$19.50 Sport Coats, $11.50 Each
Novelty plaids and stripes, in ladies' and misses' sizes.

Tricotine Suits, $21.50 To $38.50
Priced for quick sales tomorrow. Navy, sand and black. Sizes 36 to 44.

Canton Crepe Dresses On Sale From $18.50 To $30.00
All the season's wanted shades are here. Sizes 36 to 44.

The New Voile Dresses For Summer Wear Are Here At $8.50 To $15.00

All-Wool Sweaters In a Good Range Of Colors, $1.75 To $2.75

Floral Sateen Underskirts, 98c

Brocaded Underwear Silk $1.45 yd.
Orchid, pink and white shades. Specially for slips. 36-inch.

$1.00 Natural Pongee Silk for 79c yd.
33-inch. Specially suitable for curtains, as well as blouses, dresses, etc.

Fancy Crepe for Overblouses $1.95 yd.
Handsome designs, with silk stripe. Comes in good weight for overblouses or dresses. 36-inch.

$1.75 Black Pailette Silk, 36 inch on Sale for yd. $1.39

ALL - LINEN NATURAL SHADE ROLLER TOWELLING, with border. Sale price for the one day, yard..... **15c**

PURE LINEN ALL-WHITE DISH TOWELLING, 23-inch. Regular 35c. Saturday, yard..... **25c**

PURE LINEN DAMASK TABLE NAPKINS, 22 x 22-inch. Special for Saturday, doz... **$5.00**

UNBLEACHED ALL-LINEN TABLE DAMASK, 64-inch. Saturday, yard..... **$1.35**

SMALL H. S. TABLE COVERS, 30 x 30-inch. Regular 75c. Saturday special at, each.... **50c**

ENGLISH SCRUB CLOTHS woven for hard wear. Special for Saturday at..... 2 for **25c**

BATH TOWELLING, cream with stripe. Regular 25c. Saturday special, yard..... **19c**

FLORAL DESIGNED CRETONNES, 27-inch. Regular 35c and 40c. Saturday, yard..... **29c**

MEN'S WORKING SHIRTS, in blue and with stripe. Sizes 14½ to 17. Regular $1.25. Sale price, each..... **$1.00**

UNBLEACHED SHEETING, 72-inch, what we sell at 75c. Saturday, yard..... **65c**

LARGE SIZE COLORED BED SPREADS, 72 x 92 inches. Special Saturday, each.... **$2.50**

Just Arrived
Jap Table Covers Napkins, Runners and Sets to match in delft Blue

GINGHAM SPECIAL, in broken and block checks, 32-inch. Saturday, yard..... **29c**

RATINE AND RATINE VOILES, 9 pieces, that sold up to $2.25. Saturday, yard.... **$1.00**

DRESS VOILES AT SALE PRICE. Handsome designs to select from, 38-inch. Saturday's special price, yard..... **59c**

PLAIN FRENCH RATINE, 12 summer shades, 38-inch. Saturday Sale price, yard..... **75c**

LADIES' BALBRIGGAN BLOOMERS, pink or white, elastic at waist and knee. Regular 65c, for, pair..... **49c**

"CROMPTON'S" CORSETS, that sold from $3.00 to $4.00 pair, in sizes 18, 19 and 20, go on Sale tomorrow, pair..... **50c**

CHILDREN'S SWISS RIB KNIT VESTS, short sleeves, for ages 4 to 12 years. Regular 50c. Sale price, each..... **35c**

BROCADED PINK BRASSIERES, with hose supporters, in sizes 34, 36 and 42 only. Regular $1.25. To clear tomorrow at, each..... **$1.00**

LADIES' BLACK COTTON HOSE, odd line and sizes are 8½, 9 and 9½. To clear out at, pair **25c**

BOYS' AND GIRLS' BLACK OR WHITE RIBBED HOSE, sizes 6½ to 9½. Regular 45c to 55c. Sale price, pair. **29c**

$1.50 Silk Hose 95c pr.
A real live bargain for Rush Sale buyers tomorrow. Shades are black, brown, grey and white. Sizes 8½ to 10.

$1.00 White Chamoisette Gloves 25c pair
All-white and with black back. Perfect quality and not soiled. Sizes in stock, 6½, 7½ and 8.

$2.25 Colored Madras $1.00 yd.
50-inch, two-tone effects, in rose and blue and brown and blue.

Ruffled Marquisette Curtains $4.35 pair
2¼ yards long, with hold backs, suitable for any window.

35c-40c Cretonnes for yd. 29c
Suitable for over-curtains and light upholstering, 36-inch.

50c Curtain Madras 35c yd.
A wide range of patterns to select from. 36 inches wide. See them tomorrow while we have plenty of designs.

2, 2½ yd. Oilcloth for 55c sq. yd.
Plenty of floral and block designs to select from. Suitable for any room.

50c Grass Verandah Matting for 39c yard
Heavy quality, 36 inches wide. Buy tomorrow at this special price.

BANDITS TAKE $26,000 FROM BANK MESSENGERS

KANSAS CITY, June 6.—(Canadian Press). — Four bandits to-day held up F J. Lodge, paying teller, and Charles G Haake, cashier of Main street bank as they were returning from the First National Bank and robbed them of $26,000.

HERMIN GAFF A NEGRO FOUND DEAD IN SHACK

OTTAWA, June 6. — Hermn Gaff, a negro hunter, was recently found dead in his shack on the Trout River (a tributary of the Gens de Terre River,) some 150 miles north of Maniwaki, according to advices received here last night.

The body was discovered by another trapper, named Tom Johnson, who happened upon it by chance.

The death was apparently due to Natural causes, as there were no marks by violence and the body was in the bunk.

MONTREAL METHODIST MEET AT GANANOQUE

GANANOQUE, June 6.—(Canadian Press).—The Montreal Methodist Conference is meeting in Gananoque for the fourth time, although the new western limits of jurisdiction, there is a large attendance of both lay and clerical delegates. A stationing committee and several other committees were in session during the early part of the week, and the ministerial sessions have occupied the past two days. This morning the conference opened proper.

NEW DEVELOPMENTS IN BLANCHE GARNEAU CASE

QUEBEC, June 6. — (Canadian Press).—There is every prospect of new developments in the Blanche Garneau murder case, and events of 1920 are likely to be in the limelight, says L'Action Catholique, which stated that Detective Rioux had returned to the city and that he had been investigating the various matters of great imporance.

It is said that the two new witnesses will give evidence at the new enquiry which may be ordered by the Attorney-General.

Mr. Harry Grubbe leaves early next month for England. — Toronto Mail and Empire.

The Greatest Dance Musicians

The Greatest Dance Musicians that have ever been in Peterborough are at the

Rendezvous Chemong Park

Ask anyone who has Danced there this season.

We insist that the RENDEZVOUS be run on the most Refined lines.

When you want to relax, and hear some wonderful Musicians, try a Motor Trip to the

RENDEZVOUS, CHEMONG PARK.

∴ LOCALS ∴

DR. T. P. McCULLOUGH,
Eye, Ear, Nose and Throat Specialist, 166 Brock St., Phone 36W. dtf

MUSIC STUDIES ½ PRICE.
Large assortment of Music Studies and compositions, for Special Saturday selling, at half price. — Greene Music Store, Charlotte treet. 2d134

GUN CLUB SHOOT.
The Peterboro Gun Club will meet this evening at 6:15 for their weekly shoot.

St. Andrew's W. M. S. intend holding a lawn social at the home of Mr. and Mrs. A. G. Grier, 580 Gilmour street, on Friday, June 27.

NOTICE
When you need a window cleaner, Call 1363 and we will be there. W. Foster. City Window Cleaner, 'Phone 1363W. 26d 142 2032

5 NEW SONGS $1.00.
Latest Hearst Song Hits, 5 for $1.00. Special introductory price for Saturday only. Greene Music Store, Charlotte street. 2d134

LADIES' WEAR.
Madame Pettit, dressmaker and ladies' tailor, 252 Hunter Street; also ladies' underclothes and hosiery in stock. 5d-27,28,29,4,7

The many friends of P. J. Tangney will be glad to know he is better after a serious illness, and will continue his taxi service. 'Phone 2161W. 3d-136-3512.

CONCERT.
School children and friends of C. O.S. Club are invited to attend their annual concert in Green Room of Y.W.C.A. at 8 p.m. to-night. Tickets 15c. Children 10c.

CALEDONIAN CLUB.
The regular monthly meeting of the Caledonian Club will be held to-night (Friday). All members requested to be present. Business important.

Miss Ina Allen, pupil of Mrs. Dorothy Allan Park, will give a song recital in the Conservatory Hall next Monday evening at 8.15. An interesting and ambitious programme will be given. The public are cordially invited. Silver collection. Conservatory Hall. 3d-135-2253.

PIANO RECITAL.
The pupils of Miss Olga Fowler, assisted by Catharine Millard, Reader, and Miss Morton, Soloist, in the Conservatory Hall, Saturday afternoon, June 7, at 3.00. Public invited. Silver collection.

DO YOU NEED AN ACCOUNTANT?
If you want your books audited or adjusted; if not satisfied with your book-keeping system; if you want your income tax return prepared for this or other years, or want some dispute adjusted. H. K. Middleton. Phone 911. dtf

DON'T PUNISH YOUR FEET.
By wearing ill-fitting shoes, when you can have a pair made to your measure; perfect fit guaranteed, and at the same price as any first class factory shoe. J. W. Carey, specialist on footwear for crippled and deformed feet, at the old stand 448 George street. June 3-6-10-13;17; 20—2225.

GRADUATION EXERCISES.
The graduation exercises of the Nicholls Hospital Training School for Nurses will be held in St. Paul's Church on Tuesday evening, June 10th, at 8 o'clock. An interesting programme has been arranged, and the citizens are cordially invited to attend. There will be no charge for admission. 6d-137-2244

MORE SEATS NEEDED.
A lady who designates herself "A Tired Mother," desires to call the attention of those in a position to remedy the complaint, of the lack of sufficient seats in Central Park. The few seats that are there are usually monopolized by a number of husky young gentlemen of leisure.

COME TO US
With letters, statements, reports, etc., which you wish to send out looking business like, and have them typewritten. We are Public Stenographers and Typists. We also sell, rent and repair typewriters and sell ribbons for all machines. TYPEWRITER SERVICE & SUPPLY CO., 332½ George St. 'Phone 229W. dtf.

BASS, 'LUNGE, JUNE 16TH.
Bass and Lunge season opens on the 16th. Look over your tackle outfit and replenish it from our stock. Open every evening to serve you with the latest and best lures, rods, reels, etc. We will be pleased to let you inspect anything you request.

As a service to fishermen we will keep live minnows, crawfish and dew worms on hand during the season.

Watch for details of our fishing contest.

White's Cycles & Sports, Ltd., 212 Charlotte street. 'Phone 897. 6d-135.

BIRTH.
COONES.— At Nicholls Hospital, June 5th, 1924, to Mr. and Mrs. J. H. Coones, Charlbond Apts., a son.

LATE WANT ADS.

FOR SALE — WALL PAPER WITH border 5c a roll. R. C. Braund. 6d 139 3526

THE EXAMINER WANTS A JUNIOR reporter. Apply in own handwriting stating particulars to City Editor, Examiner Office. 3d 136

Wedding Gifts for June Brides

There is nothing appreciated more by the June Brides than a nice piece of Silver or China. We have received some special pieces that we will be pleased to show at very reasonable prices.

Silver Bread Trays,
Silver Cake Plates,
Silver Sandwich Trays,
Silver Tea Sets in Sterling,
Silver Salts and Peppers,

Silver Teaspoons, Cold Meat Fork, Cake Forks, Salad Servers, etc etc.

China Bird Bowls, Cups and Saucers, Vases, Salts and Peppers, etc.

WARNE BROS.
"Diamond Hall"
349 GEORGE ST.
'Phone 880

WEDDING BELLS

SOLLETT—NOYES.
A quiet but pretty wedding took place at 4:45 Thursday afternoon, June 5th, at St. James' Parsonage, when Vida May, the youngest daughter of Mr. and Mrs. H. Noyes, 264 Reid street, was united in the holy bonds of matrimony, to Ernest N. Sollitt, son of Mrs. Sollitt, and the late William Sollitt of Uxbridge.

The ceremony was performed by the Rev. Mr. Buckler, in the absence of Rev. J. D. Richardson, pastor of St. James.

After the ceremony the happy couple left on the 5:35 Canadian National train for Uxbridge and Toronto. On their return they will reside at 185 Romaine tseret.

CAREW—WEEKS.
LINDSAY, June 6. — Ashton Place, the home of Mr. and Mrs. C. Edgar Weeks, was the scene of a beautiful wedding on Tuesday, when their only daughter, Amelia Lenora (Amy), was united in marriage to Mr. Arthur William Carew, younger son of Mr. and Mrs. John Carew. The ceremony was conducted by Rev. Mr. Barraclough, assisted by Rev. F. McIntosh. The bride wore a gown of ivory satin, with bertha and bandings of crystal and full court train of white satin, lined with pink georgette, edged with orange blossoms. Her veil of tulle was caught by a coronet of carrick-macross lace and wreath of orange blossoms, and she carried a shower bouquet of butterfly roses and lilies of the valley. The maid of honor was Miss Aileen Calvert of Toronto. Her gown was of mauve pleated georgette, and she carried pink roses. The bridesmaids were Miss Ruby Carew, sister of the groom, and Miss Norma Plank of Toronto. Their gowns were of mauve crepe de chine in quaint bouffante style, and they carried old fashioned nosegays. They all wore mauve picture hats with long streamers of purple tulle. Little Dorothy Wood and Elizabeth Weeks, neice of the bride, were dainty flower girls, in frilly pink organdies over taffeta. The groom's brother, Mr. Frank Carew, was best man, and Mr. George Weeks, brother of the bride, and Mr. Cecil Frost, were ushers. After the ceremony Mrs. Weeks received the guests, wearing a French frock of black and white, lace hat, and a corsage bouquet of orchids and mauve sweet peas. Mrs. John Carew, mother of the groom, wore a gown of black georgette, with jet beading and black hat, corsage bouquet of orchids. Mr. and Mrs. Carew will spend their honeymoon on a motor trip through the White Mountains, the bride going away in a French gown of beige knitted silk, with hat to match, and a brown fox fur.

Society

In the list of this year's graduates at Toronto University, the name of W. H. Mowat, son of Public School Inspector and Mrs. A. Mowat, appears as having received the degree of Bachelor of Arts in the Department of Commerce and Finance.

At the meeting of the Bay of Quinte branch of the W. M. S. of the Methodist Church, held in Port Hope, Miss Ethel R. Rowe, of Peterboro, was among those present. Miss Rowe, who is at present a member of the city's public schools teaching staff, and is president of the Young Women's Mission Circle of George Street Methodist Church, volunteered and was accepted two years ago, as a candidate for foreign mission work. She will enter the Training School in Toronto this fall, to prepare for missionary service in China.

Mrs. George Lipsett, East City, and Mrs. George Campbell, 29 Crescent Street, returned home last evening, after a visit with friends in Lindsay.

Rev. A. C. and Mrs. Dixon, late of Glasgow, Scotland, are spending a few days with Rev. W. S. and Mrs. Edgar, at Gilmour Memorial Parsonage.

Delegates from the different Methodist churches of the city who are attending the sessions of the conference of the Bay of Quinte branch of the Women's Missionary Society of the Methodist Church, being held in Port Hope, include Mrs. Jas. Kendry and Mrs. H. S. Strong from George Street Church, Mrs. J. J Moore, the district organizer, and Miss F. Derry, of Trinity Church, and Mrs. George Rowe and Mrs. E. Holston, from St. James' Methodist Church. Through illness, Mrs. S. Matchett, delegate from Mark Street Methodist Church, was unable to attend.

Mrs. H. M. Hobson, 301 Margaret avenue, who is in Portland, Maine, with Mr. Hobson, is expected home next week.

Mrs. Robert Harstone is visiting friends in Detroit, during the month of June.

Mrs. E. B. Clegg, who is attending the I.O.D.E. convention in Toronto, this week, was a guest yesterday at a luncheon for 15 ladies, given at the Toronto York Club by Mrs. E. A. Gooderham.

At the general sessions of the Bay of Quinte Conference of the Methodist church, which opened in Picton to-day, Rev. Andrew McLaughlin, B. A., D.D., of Keene, was elected Secretary of the Conference. Rev. Mr. McLaughlin nominated several assistants, among them Rev. John G. Lover, B.A.

At the graduating exercises of Toronto University last evening, Miss Agnes Carmichael, daughter of Dr. and Mrs. D. Carmichael, received her diploma and degree of M.D. on completion of her five years' course in Medicine.

Dr. Phyllis Young is in Toronto and attended the graduation exercises of Toronto University last evening.

Miss Madeline C. Stinson, daughter of Mr and Mrs. E. A. Stison, 176 Brock Street, who headed her class in third-year examinations in Modern Languages at the University of Toronto, has received the Hamilton Fisk Biggar Scholarship in Moderns.

Mr. L. T. H. Ardiel, of Toronto, has taken over the Burleigh Ranch, and has now taken up residence there. Mrs. Ardiel and son James R. have just returned to Toronto after spending several weeks there.

Mr. P. B. Westbye of The William Hamilton Company, Mr. James Hamilton of The Peter Hamilton Company, Mr. George A. McDonald of the Quaker Oats Company, and Mr. E. B. Borbridge of the B. F. Ackerman, Son & Company Limited, attended the meetings of the Manufacturers' Association at Montreal this week.

Saturday Specials

Pure Kettle Rendered Lard, lb.	17c
Tender Pot Roast of Beef, lb.	12c
Meaty Oven Roast of Beef, lb.	15c-18c
Lean Pork Hams, any size, lb.	20c
Roll Rib Roast of Veal, no bone, lb.	25c
Side of Pork, by the piece, lb.	17c
Trimmed Roast of Pork, lb.	15c
Rump Roast of Veal, lb.	20c
Rump Roast of Beef, no bone, lb.	25c
Prime Rib of Beef, no bone, lb.	28c
Pork Sausage, 2 lb.	35c
Choice Stewing Veal, lb.	10c-12c
Roll Pot Roast of Beef, lb.	12c
Lean Butt Roast of Pork, lb.	17c
Smoked Picnic Hams, 4 to 6 lbs., lb.	20c

Genuine Spring Lamb

Legs	Loins	Front Quarters
50c	48c	35c

NEW CENTRE MEAT MARKET
192 Charlotte Street — Two Phones 760

IN MEMORIAM.
In loving memory of Harry Sandiford, June 6, 1914:
Sadly missed by Mother and Dad.

IN MEMORIAM.
In ever loving memory of a dear Wife and Mother, Mrs. D. H. Fowler, who departed this life, June 6th, 1922:
We loved her, yes, we loved her,
But Jesus loved her more
And He has sweetly called her
To yonder shining shore.

The golden gates were opened,
A gentle voice said "Come!"
And with farewells unspoken,
She calmly entered home.
—Inserted by Husband and Family.

SATURDAY SPECIAL
25% Reduction *on any TRIMMED Hat in the Showroom.*
The Vanity Millinery
186½ CHARLOTTE ST.
'Phone 2023J.

CHIROPODIST
DR. N. D. FOOTE
107 Barrie Bldg.
Hours: 9 a.m.-5.30 p.m. Evenings by Appointment.
'Phones: Res. 691J. Office 1730W.
Belleville Tues. and Wed.

Dr. Goodwin Chiropractor
PALMER GRADUATE
100-102 Barrie Building.
Lady Attendant. 'Phone 431
Hours: 10-12 a.m., 2-4 and 7-8 p.m.
Office Closed Tuesday evenings, and Thursday afternoon and evening.

For Better Vision
—FOWLER'S Expert Service and the "PEBLO" Quality Lenses are the road to "Better Vision." Use both if you value your Eyesight.
A. A. FOWLER
Pharm.B., Eye Specialist.
Ground Floor. - 373 George Street.

Shur-on Glasses
Perfect Eyesight
For Perfect Summer Months.
So get the greatest enjoyment out of all outdoor pleasures. You need perfect Eyesight. We will be glad to give you an appointment at your convenience.
M. J. ROCHE
OPTOMETRIST,
188 CHARLOTTE ST.

Read Examiner Want Ads

LET US GET ACQUAINTED!
SIGNS FOR EVERY PURPOSE
PRICES MODERATE
HARRIS & BODDY 214 HUNTER ST. PHONE 881

10lbs. SUGAR 89c

3 bars Palmolive	25c	Tomato Catsup, qt. bottle,	25c
Patrico Vanilla	25c	Cream of Malt and Hops, per tin	$1.23
4 pkgs. Creamettes	25c	Raw Sugar	2 lbs. 23c
4 Kippered Snacks	25c	6 bunches Rhubarb	25c
4-lb. glass Taylor's Pure Jam	79c	Heinz India Relish, pt.	35c
Boyle's Better Butter, per lb.	33c	Peamealed Pickle Back, lb.,	29c
Dairy Butter, lb.	29c	Fresh Eggs, doz.	25c
Water Glass	14c and 25c	2 pkgs. Post's Bran	33c
2 cans Tomatoes	35c	2 pkgs. Shredded Wheat	25c
Sweetheart Toy Pail Peanut Butter	25c	3 Quaker Cornflakes	25c
3 pkgs. Corn Starch	25c	P. K. Hops, each	10c
2 lbs. Tapioca	25c	Heinz Pork and Beans, 2 for	25c
		2 lbs. Icing Sugar	25c
		4 doz. Clothes Pins	10c
		Sugar-Cured Bacon, sliced, lb.	25c
		Matches, large boxes, 3 for	29c

60 Hunter Street East — Boyle's CASH & CARRY GROCERY. — 168 Charlotte Street

Albion Sweets

MADE WITH FRESH DAIRY CREAM

To enable the people of Peterboro who have not already tasted our Chocolates made with sugar, fresh dairy cream and fresh fruit flavors, we offer for Saturday only a special treat of a box of these delicious chocolates at 20c—so we may add many more weekly friends to our already long list of patrons.

"The proof of the pudding is in the eating"
PLEASE TRY A BOX

"IT'S CONFIDENCE THAT DOES IT"

APPLES COOKING PECK - - 25c

FRUIT AND VEGETABLES			
Cranberries, 2lb.	25c	Cabbage, lb.	12c
Oranges, Sweet and Juicy, Dozen	35c and 65c	Lettuce and Green Onions, Bunch	5c
Grapefruit, 3 for 25c, 4 for	25c	Radishes, Bunch	5c
Pineapples, 25c and 30c—per Dozen	$2.00	New Potatoes, 3lb.	25c
Bananas, 3lb. for	25c	Old Potatoes, Peck	45c
Rhubarb, Bunch	5c	Bag	$2.50
Cucumbers, each	15c and 20c	Onions, lb.	10c
Spinach, lb.	20c	Asparagus, Bunch	20c and 35c
New Carrots, 2 Bunches	25c	BUTTER AND EGGS	
New Beets, Bunch	15c	Campbell Creamery Butter, per Pound	34c
		Eggs, Strictly Fresh, Doz.,	27c

Asters, Purple, Pink and Lavender, Zinnias, 2 Boxes 35c
(Only a Limited Quantity.)
Multipliers - - - - - 2 Lbs. for 25c

PORTER S. WHITE CO.
334 George St. Phones 1960-1961

REGINALD DENNY
in "Sporting Youth"
CAPITOL - NOW

The Evening Examiner

PROBABILITIES.
Moderate westerly winds, fair. Sunday, fair, not much change in temperature.

VOL. LIV., No. 134 , PETERBOROUGH, SATURDAY, JUNE 7, 1924 PRICE THREE CENTS

MURDERERS' FATHERS DENY USE OF MILLIONS FOR DEFENSE OF SONS

Joint Statement Issued Last Night by Millionaire Parents of Leopold and Loeb Disavows Intention of Pooling Their Wealth to Save Sons From Gallows—Youths Renew Friendship.

"IN FOR SAME RIDE."

CHICAGO, June 7 (Canadian Press). — Their millions will not be used to save Nathan Leopold, Jr., and Richard Loeb, the confessed slayers of Robert Franks, from the gallows, a joint statement issued last night by the fathers of the accused youths, both Chicago millionaires, said.

Seventy-one witnesses testified befort the Grand Jury in the most unusual murder case on record here, and when the last was heard State Attorney Crowe called in the stenographers who took shorthand notes of the confessions made by the millionaires' sons.

They read Leopold's' story of a crime committed for the love of crime itself, of the decision of the precocious youths to select a victim, kidnap him, kill him, and then collect $10,000 ransom, though they had no need of money, to make the murder 'more interesting."

State Attorney Crowe announced with the departure of the Grand Jury that everything had been presented, but Loeb's confession which, he said, differed only slightly from Leopold's.

They disagreed, the Prosecutor said, on which evolved the scheme that led to their present plight; which first suggested committing murder for "sport." and on which was driving the automobile when Franks was lured into their hired automobile, and as to which actually killed him. Each said the other did the suggesting and the killing; each insisted he was driving when the fourteen-year-old boy was slain.

Mr. Crowe and his assistants, Joseph P. Savage, Milton D. Smith, John Sbarbaro, and Freeman L. Fairbank anounced themselves as well pleased with their accomplishment. They had covered every detail of the crime, had every one who had the slightest knowledge of the slaying (excepting Leopold) and Loeb testify and are ready for trial now or at the earliest possible moment.

Insanity Plea Indicated.

Counsel for the indicted murderers began to form their lines of defence yesterday. Their mainstay, it was indicated, will be a plea of insanity. Dr. James Whitney Hall, a well-known alienist, has already been selected as one of the battery of experts who will seek to prove the two students insane.

Lawyers and prosecutors for the State may be the generals at headquarters when the confessed slayers face the jury, but the men on the firing line will be a force of alienists such as has not been seen in a murder case since the trials of Johann Hoch, the arch bigamist and poisoner ;of Harry K. Thaw and of Roland Molineaux in New York in 1900 and 1902.

Messrs. Clarence Darrow and Benjamin Bachrach, the defence lawyers, have not indicated who will be at Dr. Hall's side. The State has already retained four of Chicago's leading psychiatrists, Drs. Hugh T. Patrick, Archibald Church, William O. Krohn, and Harold Douglas Singer.

Leopold Punches Jail Guard.

Soon after, on Thursday afternoon, State Attorney Crowe and his assistant, Bert A. Cronson, took several witnesses to th jail to view Leopold and Loeb as being the ones who opened accounts in the Hyde Park State Savings Bank as part of the murder plot. A guard went to Leopold's cell.

"The State Attorney would like to see you in Warden Westbrook's office," he told the prisoner.

"Tell the State Attorney to go to ——," Leopold flung back.

Finally he was induced to go along with Loeb. As they walked into the presence of Mr. Crowe, Leopold espied the witnesses. His arms went up to cover his face and he bowed his head.

"You have no right to violate my constitutional rights by making me give evidence against myself," he cried.

A policeman and the guard seized his arms to pull them from his face. He struggled for an instant. Then with a lightning movement he wrenched his right hand free and struck out. His fist crashed against the shoulder of the guard. Then, realising the folly of the act, he dropped his hand to his side.

The identification was made and the two youths were taken back to their cells. They drew away from the other prisoners in the bull pen, and spent the rest of the exercise period at one end, conversing in low tones.

The changed attitude between them was noticed by the others. They quarrelled after making their confessions. For three days they did not speak to each other.

When they were turned into the bull pen for daily exercise, it appeared Loeb was ready to "call quits." He walked over to the end of the enclosure where his former chum and

(Continued on page 3.)

Explosion Kills Nineteen Miners

WILKESBARRE, Pa., June 7. Nineteen men are reported dead and two injured as the result of gas explosion yesterday in the Loomis Colliery of the Glen Alden Coal Company at Hanover township near here.

Eight bodies were recovered last night from the mine and recue workers were endeavoring to locate the other men or their bodies. Forty two miners were in the section of the mine where the disaster occurred.

AID ASKED FOR BURNED HAMLET

Quebec Member of Commons Proposed Relief to Fire-Swept Village.

WILL BE CONSIDERED.

OTTAWA, June 7. — (Canadian Press).—The fire which recently devastated the village of Ste. Emilie de L'Enorgie was brought to the attention of the House of Commons Friday by J. J. Denis (Liberal, Joliette). Mr. Denis stated that the conflagration had destroyed some 85 per cent. of the village, and he called upon the Government to extend whatever help was possible.

Premier King replied that the Government would be glad to consider carefully and sympathetically the request made by Mr. Denis. As a general rule help was tendered by the Dominion Government only on application by the province in which the disaster occurred. Certain departments of the Dominion Government were able to give assistance in the way of tents and blankets in the first instance. Beyond that, action by the Dominion Government was taken in co-operation with and on the request of the Provincial authorities.

TWO MEN DROWNED ON LUMBER DRIVE

Boat in Which Six Were Working Capsized and All Six Went Through Rapids on Madawaska River.

KINGSTON, Ont., June 7.—(Special to The Examiner).—Word was received here that John Webber, of Ardoch, and Corneil Laclair, of Camel Chute, were drowned on Paddy Dillan's drive at Cotton Chutes on the Madawaska River. They, with five others and their foreman, a boat crew went out to break a jam of logs. The boat capsized, the men going through the chutes. Boats below picked up the surviving. Laclair was found a few hours after, but as yet the body of Webber is not found, although Mr. Dillan and men are searching the rapids and river. David Green, of Denbigh, one of the unfortunate crew, reports that Webber was holding onto him while going through the chutes, but he had let go. He was seen a little later in a rough rapid where the boats could not reach him.

SERVE SWEET FRUITS

With your morning cereal serve sweet fruits such as dates, figs or bananas because acid fruits sometimes interfere with the digestion of starch.

SHE FIXED HIM!

"This is getting monotonous," said Mrs. Mabel Gifford, San Francisco school supervisor, when a burglar broke into her home for the eleventh time. So she tackled him, took his pistol away, subdued him, then sent him forth with a "grubstake" and a promise that he'd never break into her house again.

BREAKS RECORD

Mme. Adrienne Bolland, daring French aviatrix, who recently broke her own loop record of 98 loops by completing 212 loops in the sky.

CONSUL IN JAIL FOR SMUGGLING

Spanish Consul Held in Montreal For Smuggling Alcohol Into Canada.

CONSULAR PROTEST.

MONTREAL, June 7.—(Canadian Press).—Official protest was made to Judge Cusson here last Monday, it was revealed Friday, by the Norwegian Consul, as Dean of the Consular Service in Montreal, against the arrest of the Spanish Consul in this city, Miguel Maluquer, on a charge of conspiracy to defraud the Canadian Customs by the smuggling of alcohol into Canada. Other Consuls have also taken the matter up with their home governments.

The question at issue is whether a Consul in a foreign land can be arrested by the police. He is regarded as an Ambassador, whose person may not be arrested. Another point is the sanctity of domicile. The arrest of the Spanish Consul took place at his office, which is regarded as a part of the country he represents, and therefore immune from invasion of Canadian constables.

In the meantime Mr. Maluquer is in Bordeaux Jail, no one having appeared with the $5,000 bail fixed for his release pending trial. He will appear for voluntary statement on June 11.

THE GOVERNMENT WILL TAKE HAND

London's Latest Strike Regarded as "Unofficial"

(By Lloyd Allan, United Press Staff Correspondent.)

LONDON, June 7. — The British Labour Government to-day intervened in the "Red" strike of powerhouse workers which yesterday put most of London's great network of subway systems out of commission.

A plenary strike committee to deal with the revolt of the 'rank and file' against the responsible union leaders who had opposed the walk-out was created.

The committee was empowered by Premier MacDonald to "take any necessary steps."

Leonard Akehurst, secretary of the unofficial strike committee, announced this mornig that the strike was more successful than ever, and might be expected to spread to other cities to-day.

A three-days' Whitsuntide holiday started to-day, and for that reason passenger traffic in the subways was lighter and the Metropolis suffered less than on Friday.

The entire British press supports the Government's "declaration of war" against the "small Communist-inspired contingent responsible for the strike."

The Daily Herald, an exception, is carefully neutral.

"The yarn that Communists are egging the men on is a mere invention," the Labour organ says. "The men are badly paid, and, rightly or wrongly, think their claims for better payment have been neglected. However, they have taken the wrong way to have their grievances redressed. The strikers, against the orders of the union leader, walked out after demanding increases of ten shillings a week, with a 23 minimum week, and a week's annual vacation with pay."

STREET DRESESS

Black satin dresses for street have jabots of white lace and shoulder capes lined with white georgette.

SUMMER WOOD.
PINE MILLWOOD, CUT 12 IN. PER LOAD $4.00
BUTT ENDS, PER LOAD $4.50
ALFRED MCDONALD LUMBER CO'Y, LTD. PHONE 176.
3d137 2283

PROVINCES WILL BE CHARGED FOR USE OF MILITIA

Federal Government Has Collected Only $40,000 From Municipalities Calling For Soldiers.

COST DOMINION $586,000.

Change in Militia Act Designed To Secure Proper Payment.

OTTAWA, June 7. — (Canadian Press).—A resolution to amend the Militia Act in regard to the calling out of troops in aid of the civil power was moved in the House of Commons Friday afternoon by Hon. E. N. Macdonald, Minister of National Defence. The resolution provides that the Attorney-General of a Province may call out the militia upon requisition by a judge, that after so doing the Attorney-General shall cause an inquiry to be made into the circumstances within seven days, and that the cost of calling out the troops shall be a charge upon the province.

Mr. Macdonald briefly reviewed the legislation upon the subject dating back to 1868. Under the existing law, which was passed in 1904, he said, the troops might be called out by the Mayor or Warden of a municipality or by a county or district judge. The financial liability under this law rested on the municipality to which the troops were called, but it had been exceedingly difficult for the Dominion authorities to recover from municipalities funds expended in this connection. As a matter of fact in the long period covered by legislation on this subject, while the Dominion had expended some $586,000, it had been able to recover only about $40,000.

Get Compensation.

The result of the present legislation would be that the Federal treasury would be compensated when troops were called out. The system at present in vogue had resulted in litigation and a number of cases were now in the hands of the Minister of Justice.

Mr. Macdonald said that the provision for the Attorney-General of a province to requisition troops on the request of a judge followed along the lines of the recommendations of the Robertson Commission which investigated the Cape Breton coal troubles.

The resolution carried.

In committee, T. L. Church (Conservative, North Toronto), said that the question of cost was not the chief one. Certain features of the legislation he thought very dangerous. In the municipalities there might be a tendency for the chief of police to fold his arms, in the case of a strike or riot, and say that "it is up to the province." It was a method of taking power away from a municipality.

The municipalities should maintain sufficient police forces to cope with these difficulties. The law as it stood was quite satisfactory.

A Drastic Change.

G. W. Kyte (Liberal, Cape Breton South) objected to the proposed amendment. It involved a very drastic change. It constituted the Attorney-General of the province in which the difficulty occurred as a court of appeal. The legislation would apply particularly to the three provinces which had been affected through strikes in the coal mines. Mr. Kyte objected to the method of collecting the costs of calling out troops. The annual subsidy to the provinces were granted under confederation and should be left intact. The law should be left as it was at present, or, if it must be changed, it should be adjusted so that the costs would be borne by the Federal Government.

R. B. Hanson (Conservative, York-Sunbury) said there were grave objections to putting the responsibility of calling out troops in the hands of the Provincial Attorney-Generals who were political officials rather than judicial officers.

Hance Logan (Liberal, Cumberland) thought it should be made as difficult as possible for the militia to be called to settle civil disputes. He was of the opinion that troops had been called out sometimes before there was need for them. He thought the municipalities themselves should be empowered to call out troops, and only when the authorities declined to respond to the request, should the matter be left to the Attorney-General. He did not approve of charging the province for the cost of military guards.

Calls During Ten Years.

Mr. Macdonald, at the request of Mr. Meighen, detailed recent calls and the cost. The Nanaimo (B.C.) riots in August, 1914, had cost $255,000 for military operations; the Hindu riots in Vancouver had cost $1,143; the street railway riots at Windsor $2,187; the Winnipeg strike of 1919, $196,631; Quebec, in 1922, $184; the St. John (N. B.) railway dispute $985; the Cape Breton riots in 1922, $63,295, and the August, 1923, troubles at Cape Breton, $90,621.

It was not fair, said Mr. Macdonald, that the district officer commanding should be compelled to judge of the merits of an application from a mayor or judge for military intervention in civil disputes, which should not be used except as a last desperate resort. If the Attorney-General of a province had the responsibility, he would know for certain whether or not his available police could cope with the

(Continued on page 3.)

Court Rejected Appeal For Muir

MONTREAL, June 7.—Walter Muir, New York student, will hang July 11, for the murin Valleyfield last December, unless the sentence is commuted by direct plea to the Canadian Minister of Justice. His appeal for quashing of the conviction and new trial was unanmiously rejected here Friday by a full bench of the Court of Appeal, thus cutting him off from any further recourse to the Supreme Court, as a dissenting opinion is necessary to obtain this.

Mr. Justice Greenshields, who rendered the judgment, regretted that the jury had found a verdict of murder and commented:

"Had I presided at the trial, I would not have been averse to a verdict of manslaughter."

He continued that no error had been committed in law or in fact, and concluded by dismissing the appeal and maintaining conviction and sentence.

PROFESSORS IN SUPREME COURT

Majority of Judges Grant New Trial of Slander Suit For $10,000 Damages.

BEGAN FOUR YEARS AGO.

OTTAWA, June 7. —(Canadian Press.)— Two professors in the department of modern languages at McGill appear as principals in an unusual case on which the supreme court of Canada allowed appeal yesterday, three judges of the court favoring a new trial.

The case is that of Morin v. Walter, the two McGill professors, in question, the respondent being the immediate superior of the appellant. Both had summer residences at the same country site in the county of L'Islet. In the year 1920 the respondent suffered a series of misfortunes; the trees of his orchard were injured by having been ringed, his house burned, one of his dogs died, his shed burned and later on a second dog died. In October, 1920, respondent received an anonymous threatening letter. In August, 1921, the respondent discovered that Paris green had been thrown in his well.

Called a Lunatic.

Then the appellant discovered that the respondent was accusing him to various persons of being the author of all these crimes and that the respondent had written to the department of the attorney general that if the appellant should be arrested on the charge of attempted murder, he be refused bail as a criminal lunatic; and the appellant took the present action in damages for $10,000 for slander..

Action Dismissed.

The action was dismissed by the trial judge who held that the defendant had acted on good faith and without malice, without however deciding, what he had not to decide, that the appellant was guilty in any way of having done something against the respondent; and this judgment was affirmed by the court of king's bench.

In yesterday's ruling, Justice Duff, Mignault and McLean would allow the appeal and grant a new trial, appellant to have costs of both appeals, cost of abortive trial to abide the event of the new trial. Mr. Justice Idington would allow with costs throughout. Mr. Justice Malouin would dismiss the appeal.

DROWNED OFF STEAMER

Member Of Kenora Masonic Party Fell Overboard In Rough Weather.

KENORA, June 7 (Canadian Press). — W. Scotland, of Kenora, was drowned on Thursday afternoon when he fell off the steamship Verbena.

Along with 32 Masonic brethren he left here in the morning on a visit to Rainy River Masonic Lodge.

Encountering very rough weather crossing the lake, his foot, it is thought, became entangled in a rope which broke away, throwing him overboard.

The body was not recovered.

"B" BATTERY IS DISCARDED.

LONDON, June 7.—By the use of a four-element tube, one with two grids, two radio engineers here have succeded in obtaining good reception without the use of a "B" battery.

The inventors are George V. Dowding and Keith D. Rodgers. Their idea is the use of an extra grid close to the filament so that the electrons will be thrown at the plate with the same force as "B" battery power on a three-element tube pulls the electrons to the plate.

In the Reign of Brown, the First

Three stages in the ascent of Jamie Brown, ex-miner, to the position of King's proxy in Scotland for a nine-day reign. Above Mr. and Mrs. Brown in their humble home at Annbank, Ayrshire, Scotland, before their departure for Edinburgh, Scotland, to represent the King of Britain as head of the court. The centre picture is the first to reach this country showing the Browns moving in their (yes, it's a Ford) and waving a cordial farewell to humble neighbours. While, below, is Holyrood Castle to which the one-time miner went to play king.

CHIEF JUSTICE DAVIES' ESTATE

First Fund of $80000 For Widow If She Does Not Remarry.

ALL TO RELATIVES.

OTTAWA, June 7 (Canadian Press). — An estate of $171,951, all of which is left to relatives, has been bequeathed by the late Sir Louis H. Davies, former Chief Justice of the Supreme Court of Canada, who died on 1st May, 1924, and whose will is to be filed soon at the Court House for Probate, by the Toronto General Trust Corporation, which has been appointed co-executor of the estate and its sole trustee.

By the terms of the will, the late Chief Justice created a trust fund of $80,000 of his estate for his widow, on the condition that she does not re-marry, or in the event of her remarriage the amount of the trust fund, from which she is to be paid the proceeds, is reduced to $30,000.

In any event, the proceeds from the trust fund are to be given to the widow for her support.

The will also provides for the creation of other trusts for the benefit of the four children of the late Chief Justice, who are Miss Helen Davies, Thomas A. Davies, Mrs. Mary F. Magrath, and Mrs. Ethel N. Hyndman.

BISHOP TO THE ARCTIC

Bishop Stringer And Wife On 1,200-Mile Journey To Visit Eskimos.

DAWSON CITY, Y.T., June 7 (Canadian Press). — Bishop I. O. Stringer, of the Yukon, and Mrs. Stringer, left Dawson on Thursday on a 1,200 mile journey to Herschel Island to visit the Eskimos in the Arctic district.

From there they will voyage up the Mackenzie River en route to Toronto.

Fifteen years ago, on the return trip from Herschel, Bishop Stringer and his guide, C. R. Johnson, became lost. It was winter, and they nearly met death from starvation, having to eat their moccasins to sustain life.

NEWS TRENT RIVER AND THE DISTRICT

TRENT RIVER, June 7.—Miss Gertrude Longmuir was home for over Sunday and the King's birthday from Toronto.

Miss Mabel Tyler is visiting Mrs. Ward Glenn, Seymour West.

Mr. Jas. E. Dunn of Seymour is erecting a house on the lot adjoining his father's property on Browning Avenue.

Measles are prevalent at Old Havelock, and a number from that school are home with the epidemic.

FRENCH CANADA NOT AT WEMBLEY

Canadian Staff at British Exhibition Doesn't Include French-Canadians.

NOTICES IN ENGLISH.

OTTAWA, June 7. — (Canadian Press).—That French Canada was inadequately represented at the Wembley Exposition was the complaint made in the House of Commons yesterday by O. A. Gauvreau (Liberal, Temiscouata), who asked that notices be posted in both English and French in at least that section of Canada's exhibit which represented Quebec. Also he complained that except for the high commissioner's secretary, Mr. Pacaud, there were no French Canadians on the Canadian staff there.

Right. Hon. W. L. Mackenzie King replied that the exhibit had been prepared in a hurry but instructions had since been given to see that the French language is used as well as English and he understood these instructions were now being carried out. The premier pointed that the man who prepared the exhibits, Mr. Turcotte, was French-Canadian and could be depended upon to see that the instructions are carried out.

SKELETON FOUND.

Skull and Large Bones Unearthed at Fenelon Falls.

LINDSAY, June 7. — The men engaged in excavation work on Jordan's Hill, Fenelon Falls, this week, unearthed a skull of a human being, together with a number of large bones.

It is thought by some that the bones are those of one of the early explorers, or perhaps those of an Indian.

This section of the country is rich in historic lore, as near the township boundary, on the shores of McLaren's Creek, was once situated a Huron Indian village, which was destroyed by the Iroquois.

Even to this day pieces of Indian pottery, broken tomahawks, pipes, etc., can be picked up on the site of the village.

THE WEATHER.

Yesterday the thermometer reached 73 degrees. While this is an improvement on the conditions prevailing recently, it is far below the temperature usually provided at this season. A few straw hats have been brought out of seclusion—the advance guard, as it were. On June 3, last year we had it 80 degrees; on the 4th, 81; and on the 5th, 87 degrees. This is also the period when very heavy rains fell. On June 3rd, there was .28; on the 4th, .46; 5th 2.12; 7th, .09; 8th, .96; and 9th, .14 of an inch. There was the extraordinary total of 4.05 for the six days. This morning the thermometer was down to 42, but the day was clear and bright.—W. P.

RADICALS PLAN TO STARVE OUT THE PRESIDENT

Opposition of Dominant Left Group in French Chamber Would Cut Supplies.

A FLANKING MOVEMENT.

Resolution Declares Executive Governs Against Wish of Nation.

PARIS, June 7.—A starving-out process is going to be tried on President Millerand and the Government if the President succeeds in finding a man who can form a new cabinet.

This method of procedure was decided upon Friday by the Radicals and Socialists, constituting the new majority of the Left, when they introduced a bill in the Chamber of Deputies, which, if passed, might have the "starving-out" effect. The measure repeals the biennial budget and replaces it by monthly provisional credits which would enable the majority of the Chamber to cut off all money supplies for the executive mansion and other branches of the government except Parliament.

This action of the deputies, who are trying to oust the French President, followed a series of consultations at the Elysee Palace. Among those who conferred with M. Millerand were Charles Chaumet, Senator and former Government Minister, and M. Franklin-Bouillon. At the same time news was received of the embarkation of M. Steeg, Governor-General of Algeria, Thursday, for France. He is one of the President's closest friends and a cabinet minister.

The idea of the bill introduced in the Chamber is explained in the preamble of the measure as follows:

"The essential power of Parliament is to vote appropriations and impose taxes. It has consequently at all times the right to refuse to provide money to carry on the government. When the executive power seeks to govern against the wishes of the nation, it is the duty of Parliament, to refuse its aid."

The Chamber will appoint a special committee to consider the bill today and the majority will endeavor to pass it through the House before President Millerand concludes the various consultations from which he hopes to evolve a solution of the crisis.

JUDGMENT FOR CHURCH.

First of $9,000 From Estate of W. T. C. Boyd of Bocaygeon For Repairs.

LINDSAY, June 7. — The Court of Appeal at Toronto has handed out judgment having to do with the interpretation of a paragraph in the will of the late W. T. C. Boyd, of that village, whereby a sum in the neighbourhood of $9,000 was bequeathed to the Toronto General Trusts Corporation in trust to pay the annual income therefrom towards the maintenance and repair, both inside and out, of Christ's Church, Bobcaygeon, under the direction of the church wardens and the rector.

As a result of the decision the trustees are directed to pay to the church wardens and the rector whatever moneys will be required from time to time for the proper maintenance and upkeep of the church as a church, and not merely for the maintenance of the building.

ANCIENT ORDER OF FORESTERS.

ALL MEMBERS OF COURT STANLEY, QUEEN ALEXANDRA CIRCLE, WHITE LILY AND SUNBEAM CIRCLE, ARE REQUESTED TO MEET AT THE W.O.W. HALL, SUNDAY, JUNE 8TH, AT 6.30 P.M. SHARP, TO ATTEND DIVINE SERVICE AT ST. ANDREW'S CHURCH. A LARGE TURNOUT OF ALL MEMBERS IS ASKED. — ALFRED DAY, SECRETARY, S. WHITTAKER, C.R.

If your stenographer leaves,
Foolish is the man who grieves.

WRITE A WANT AD

If inconvenient for you to call at the Examiner Office, 'phone 1600 and we will call for the advertisement and give you the cash rate. 1c per word, figure or letter first insertion, ½c. per word for subsequent insertions.

All orders in before noon to be called for will appear same day.

Classified Advertising, Cash.

FOR SALE

Grocer Business, central; would exchange on small Home; nice business.

Farms, near City, would exchange on City Property at right prices.

$5,100 Up-to-date Home; electric stove and hardwood floors, up and down. See this.

7-Roomed House, South, cheap for quick sale. Modern.

$7,500—New House, hardwood floors, oak stair, dandy nice home.

W. H. TAYLOR Real Estate & Insurance 144 Hunter street. 'Phone 1462

TRUCK OWNERS!

Where to Buy Your Tires and WHY—

BECAUSE—We have the largest stock to choose from in the City.

BECAUSE—We handle Canada's Three Leading Truck Tires—Goodyear, Partridge, and Royal Oak.

BECAUSE—We have a Tire to meet your requirement.

BECAUSE—We can Reduce your Cost per Mile.

BECAUSE—We are behind every Tire we sell, and Guarantee Satisfaction.

Phone 968 **J.W.WATSON** Given Prompt Attention.

446 GEORGE STREET

BOARDERS WANTED

BOARDERS WANTED — CENTRAL. All conveniences. Apply 63 Murray street. 26d 156-3425

BOARDER WANTED— ROOM AND board with use of 'phone. Apply 247 Aylmer street. 3d 136 3501

WANTED—TWO YOUNG MEN, TO share room, with board. Use of phone and piano. All conveniences. Central, $6. Apply Examiner. 3d-135-3462

ROOM AND BOARD FOR A GENTleman. All conveniences, use of 'Phone. Apply 199 Simcoe street or 'phone 1376W. 3d 135 3482

WANTED — GENTLEMAN ROOMER, with board. All conveniences. Use of 'phone. Very central 'phone 1416J. 3d 137 3547

WANTED— 2 ROOMERS OR BOARders. Central to all factories. Apply mornings or between 5 and 7 p.m. 226 Rubidge street. 6d 140 3553

WORK WANTED

LANDSCAPE GARDENING AND cement work of all kinds satisfactorily done. Mixer for cement work D. Mahoney. 'Phone 1926J. 95 Lansdowne street. 12d 145 3508

WANTED — PORTER WORK AT summer resort. Experienced man. Apply Examiner for address. 6d 9 11 3516

LOST

LOST — GOLD COIN USED AS watch charm, valued as keepsake. Reward. 163 Hunter street, 'Phone 545. 3d 137 3549

LOST — TUESDAY AFTERNOON IN or near Trinity church, a diamond ear ring. 'Phone 374. Reward. 3d 135 3488

LOST—WILL THE LAUNDRY SHOP who received laundry Monday afternoon from Mr. J. McLean, please deliver to 168 1-2 Charlotte street. 3d 137 3534

LOST — LEATHER WRITING AND travelling case, vicinity of Lock and Lansdowne streets, June 4. Finder please leave at Examiner. Reward. 3d 135 3466

LOST—ON THE WAY TO LAKEfield Sunday a red crank handle. Finder please notify 726 Harvey. 3d 135 3473

PLACE YOUR ORDER NOW FOR

Welsh Anthracite COAL

COBBLES AND NUTS

$17.00 PER TON.

And Save Money and Labour. Worth $2.00 per Ton more than any other Anthracite Coal.

Also For Pocahontas Coal, $13.00 per Ton.

McCARTHY & JOHNSTON

'PHONE 96.

H. B. TAYLOR & SON

Phone 209

COAL

CEMENT, VITRIFIED PIPE, FLUE LININGS

Aylmer & Wolfe Sts.

POULTRY AND EGGS

WANTED—LIVE POULTRY. HIGHest market prices paid. 'Phone 771 or apply 530 Elm street and we will call. 26d 145 3079

WANTED—LIVE HENS AND BROILers. We pay special price for this week. Call or 'phone and we will call for. 'Phone 889J. S. Cohen, 189 Charlotte. 26d-154-3374

FOR RENT

TO RENT — BRIGHT FURNISHED room, Central location. Board of desired. Apply Examiner. 6d 139 3513

TO RENT — GARAGE. APPLY 314 Boswell avenue. 'Phone 1697J. 3d 13 73532

TO RENT—HOUSE FULLY MODern. Apply Mr. Humber, 10 Argyle. 6d 140 3537

APARTMENT TO LET—APPLY 380 Water Street. 3d-137-3530

TO RENT—HOUSE NO. 129 SUTHerland Avenue, East City. Rent $18.00. Apply 165 Hunter Street East. Phone 1180W. 3d-137-3529

TO RENT — FURNISHED HOUSE, fully modern. For particulars apply 246 McDonnell street. 3d 137 3539

TO LET—LARGE, BRIGHT ROOMS Well furnished and newly decorated. Suitable for light housekeeping Apply 209 London street. 'Phone 1538. 3d 137 3555

TO RENT—FURNISHED BEDROOMS in pleasant, quiet locality. Very central. Apply Examiner for address. 3d 137 3540

FOR RENT — ELECTRIC VACUUM cleaner. 'Phone 1681W. 7d 141 3536

TO RENT—5 ROOMED HOUSE IMmediate possession, large garden. Apply 19 Ware street. 3d 137 3542

FOR RENT OR SALE — BRICK house 933 Water street. Apply 192 Auburn street. 3d 137 3543

TO RENT— THREE OR FOUR roomed unfurnished apartment; all conveniences. Also front bed sitting room with use of piano. Gentleman or business girls. 717 George street. x 3d 136 3519

FOR RENT — 4-ROOMED APARTment, heated, modern conveniences, central. Apply to Examiner for address. 6d-136-3234

FOR RENT — SMALL MODERN apartment. Apply 389 Queen street. 12d 145 3526

HOUSES TO RENT —530 ROGER ST. 97 Hunter street west. Flat over 99 Hunter street. Apply Gosselin 45 Crescent. 3d 136 3522

TO RENT—A FIVE ROOM AND bath duplex. (Upstairs). Also garage. Apply 87 London street. 6d-138-3459

TO RENT — SMALL FURNISHED apartment. Apply 264 Hunter St., No. 5 Apartment. 6d-136 3420

FOR RENT—HEATED OFFICE ON George street. Apply 437 George street. dtf.

SMALL 5-ROOMED COTTAGE $11.00 per month. Handy to C.G.E. at the edge of city. 'Phone 273J. 5d 135 3443

TO RENT — STORE ON GEORGE street, with dwelling over. Apply to 95 Hunter street west. 6d-135-2224

TO RENT—4 UNFURNISHED ROOMS south end conveniences. Good locality. Could have garden. Apply 353 Romaine street. 'Phone 1922J. 3d 136 2265

TO RENT— FOR JULY AND AUGust. Furnished cottage at Stoney Lake. Apply Examiner Office for address. 2d 135 3511

TO RENT— NO. 173½ SIMCOE ST. Suitable for store or office. Immediate possession. Apply 437 George street. dtf.

TO RENT—FURNISHED ROOM TOrent. All conveniences. Apply 194 Reid street. 'Phone 1574M. 3d 135 3475

FOR RENT—APARTMENT C, NOVA Scotia Apartments. Heated with hot water, and modern in every respect. Apply 437 George street. dtf.

FOR RENT—HEATED APARTMENT. Grand Central Building. Immediate possession. Apply 437 George street. dtf.

BABY CARRIAGES, Etc.

FOR SALE — ONE WICKER BABY carriage. One sulkey and one child's crib with mattress, cabinet table. Apply 471 Bolivar street. 2d 136-3495

FOR SALE— WHITE WICKER DOLL carriage too small for owner. Price $3. Suitable for age 4 years. Apply 253 Stewart street. 1d 135-3531

BOARD WANTED

AT ONCE—ONE OR TWO FURNISHed rooms with or without board, for young woman and daughter with respectable family. State terms. Apply Examiner for address. Box 3491. 3d 136 3491

SITUATIONS WANTED

WANTED — BY STATIONARY ENgineer with second class certificate Steady position. References given Address Box 3480 Examiner Office. 3d 135 3480

LIVE STOCK FOR SALE

DRIVING MARE FOR SALE — Cheap. Apply 266 Euclid avenue after 6 p.m. 3d 136 3500

FOR SALE — A MILCH COW, 560 Donegal street. 3d 136 3498

FOR SALE — TEAM OF BLACK horses, matched. Weigh about 2800 By auction Saturday 11 a.m. on Market. —W. J. Hancock. 2d-135-3478

FOR SALE

FOR SALE—TWO RUGS, 3 X 4 AND 2½ x 3. Applyy 590 Downie street. 3d-135-3460

FOR SALE — UPRIGHT PIANO, nearly new. Also coal oil stove. Apply 231 Prince street. 3d 137 3551

FOR SALE — CABINET PHONOgraph, bought some months ago and used very little. Apply 53 Lock street. Telephone 1518J. 6d 140 3548

FOR SALE—EVINRUDE OUTBOARD boat engine, good running order. Apply 416 Stewart street. 3d 137 3490

FOR SALE — PERSIAN KITTENS. Apply first house Kenneth Ave. 3d-137-3528

FOR SALE—A GOOD COW AND calf. Apply S. Jay, Crawford's Grove North Monaghan. 3d 137 3275

FOR SALE — UPRIGHT PIANO splendid tone for church or hall also some furniture and pictures. 294 Townsend. Apply evenings. 3d 137 3541

FOR SALE QUARTER CUT OAK LIB rary table, hall seat and mirror, 4 rugs, gas water heater. 'Phone 1522F. 3d 137 3552

FOR SALE — PIANO, WARDROBE, stoves, other articles of furniture, party leaving city. Apply 257 Rubidge street. 3d 137 3533

FOR SALE — A CABIN TRUNK IN good condition, used only once. Also new machinists took box. Snap for quick sale. Apply 208 Perry St. 'Phone 1178. 3d 135 3485

POMERANIAN PUPPIES FOR SALE. Thoroughbred. Price reasonable. 567 Albert street. 3d 135 3492

FOR SALE — ONE FULL LENGTH mirror, one three burner oil stove. 'Phone 1278J. 3d 136 3496

FOR SALE — WALL PAPER WITH border 5c a roll. R. C. Brandt. 6d 139 3526

FOR SALE—RADIO POLES, 2 SEATed surrey. Apply 45 Crescent. 3d 136 3523

FOR SALE — TAPESTRY RUG, 2 Burner gas plate and screen door. 83 London street. 3d 136 3515

FOR SALE — SMALL REFRIGERAtor, price $11. Apply 264 Rubidge street. 3d 136 3505

FOR SALE—AT HICKEY'S SHOE store, 169 Hunter street, ladies' kid oxfords $2; strap slippers $2; sandals. $2.50. 3d 136 3520

FOR SALE—1 WATER POWER AND 1 hand power washing machine, 2 good oak sideboards, mahogany music cabinet, brass bed steads, settees and other furniture 382 Water street. J. Boorman. 3d 136 3504

FOR SALE— A BASS VIOL IN GOOD condition. Apply 314 Mark street. 6d 135 3335

FOR SALE—HEINTZMAN PIANO A1 condition, steel, brass and iron beds Wilton, Axminister Rugs, Buffet, writing desk, library table, etc. 'Phone 2090J. 4d 135 3450

FOR SALE—LADY'S SPRING COAT, slightly worn. Size 36. Apply 283 Stewart street.

TWO STEEL TIRE TOP BUGGIES, one open auto set buggy, also good light democrat. Prices very low to clear. 169 Hunter street, east.

FOR SALE — 10 SLIDING COUCHES, all complete, $10.25; oilcloth yard 40 and 45c, window Blinds green, cream and white, 79c, writing desk $14; $12 horse clippers, $7.50, two davenports, 6 sets dishes 97 and 53 pieces. 394 Aylmer street. 3d 135 3503

SILVER BLACK FOXES

We have now proven beyond doubt that this locality and climate are specially suited for raising silver foxes, what is called the golden fleece, the most profitable of all live stock raising. You can ranch yourself and on your own farm in ready made pens. We intend to sell this season a limited number for breeding purposes only and to those interested would be pleased to quote prices. We can supply you with everything necessary, even to pens and dens also giving you the benefit of our own experience. Make your arrangements early if you intend to start this year. Patte & Wolff Foxes Limited, Peterboro, 'Phone 1063W. tts 141 4w 24 2000

HELP WANTED--Female

WANTED — CAPABLE MAID FOR general housework. Apply Mrs. R. A. Carman, 'Phone 210W. 3d-135-3469

WANTED— EXPERIENCED GENERal. Apply 433 Water street. 3d 136 3502

WANTED—A GOOD GENERAL SERvant. Apply Mrs. Langley, 239 Burnham street. 1d 134 239

FOUND

FOUND— STRAYED ONTO LOT 20, Concession 7, Smith, a steer. Finder may have same by proving property and paying expenses. 3d 137 3554

HOUSES, REAL ESTATE

CHOICE FARM OF 150 ACRES, CLAY loam in good shape. Possession any time; would take house in town for equity. Apply at once to Box 2226, Examiner Office. 6d 136 1w 2226

FOR SALE—FURNISHED COTTAGE at Stoney Lake. Apply Examiner for address. 2d 135 3510

FOR SALE — BRICK HOUSE, ALL conveniences, garage, large garden, on Weller street. Owner leaving city. Sell reasonable. Terms if desired. Apply Box 3546 Examiner. 3d 137 3546

FOR SALE— SUMMER COTTAGE AT Lancaster bridge, head of Chemong Lake, with kitchen and screened in verandah. Gravel road to door. Good fishing. 'Phone 1979W. 3d 135 3483

SUMMER COTTAGE IN SPLENDID condition. Frame; in township of Brighton, 2 acres of small fruit. Beautiful scene of Lake Ontario and surrounding counties. Very cheap for cash sale. Apply Box 3486 Examiner. 3d 135 3486

FOR SALE — 200-ACRE FARM, Township of Dummer. Large frame and 2 barns. Apply Mrs. John L. Kidd, Warsaw. 3d-135-3403

FOR SALE— NEW HOUSE, WEST end, (Corner Hunter and Walton streets). Hot water heating, hardwood floors, built-in refrigerator, and modern in every respect. Easy terms of payment. Apply 437 George street. dtf.

FOR SALE—A SMALL HOUSE. A snap for quick sale. Small payment down, easy terms. 'Phone 1865J. 6d-136-3441

FOR SALE OR TO RENT — THE property now occupied by J. E. A. Fitzgerald. Immediate possession. Apply to 95 Hunter street, west. 8d-137-2223

TEN ACRE COUNTRY PLACE; EXceptional garden. Lots of young fruit coming on. New bungalow partly finished. Ideal place for poultry. A snap. Would consider house in city in exchange. Apply 293 Dalhousie street. 5d 135 3442

JUST THINK! WITHOUT ONE DOLlar down get a start in buying a home on a straight rental basis. 6-room, new, brick, full plumbing and furnace, hardwood floors. $35 per month. Apply 344 King street. 3d 136 3461

NOTICE

NOTICE—HENRY BROS. CARPENters and builders. Estimates given on new and repair work. Hardwood flooring a specialty. 'Phones 1024 or 2005W. 148 Murray street.

EARN UPWARDS OF $25 WEEKLY growing mushrooms for us all Summer. Illustrated booklet and full particulars for stamp. Canada Mushroom Co'y., Toronto. 1d 135 2281

FIRST CLASS CARPENTER WISHES to meet contractors. Handle any work and men. Apply Box 3465 Examiner. 6d-138-3465

CHIMNEYS AND FURNACES CLEANed, roofs repaired and painted; 'phone 1861W. 26d 144 3085

NOTICE

CHIMNEYS BUILT AND REPAIRED. 'Phone 1861W. 26d 144 3064

NOTICE —FIRST CLASS CAR WASH ing. Snowden Garage. 'Phone 194 195 Simcoe street. R. Wright, washer. 6d 135 3406

WANTED

WANTED TO BUY—OUTSIDE CLOSET. Apply Box 3507 Examiner. 2 d 135 3507

WANTED — A WOMAN REQUIRING a good home, with family of two, with good references. Apply Examiner. 3d 137 3535

WANTED TO BUY—6 OR 7 ROOMED house. Central location. Apply Box 3514 Examiner office. 3d 136 3514

WANTED—ONE OR TWO WASHINGS each week. Apply Examiner for address. 3d 135 3489

MARRIED COUPLE WANTED FOR light housekeeping. Apply 250 Romaine street. 9d 137-3379

WANTED — RAGS, BONES, OLD stoves, copper, brass, zinc, rubber, auto tires, wood ashes. Will send a man and clean your cellar or ash house, free of charge. Address Stevens, 364 Mark street, or 'phone 2083. 26d 2066

STONEY LAKE—FURNISHED COTtage, wanted for part or all of July and August, preferably within one mile of Juniper Island. Send full particulars to Room 550, Confederation Life Building, Toronto. 2d5-7-2249

CHINA PAINTING

Mrs. Langley McCarthy Teaches Biscoffs' New and Beautiful Work in CHINA PAINTING

FOR SALE OR EXCHANGE

Beautiful residence of C. H. Rogers, corner Belmont Ave., and Weller street, modern in every way, Hardwood trim and floors throughout, 2 bath rooms, hot water heating, dandy laundry room, electric stove, awnings, screens, etc. Brick garage and wash rack. For further particulars and inspection of the above see H. J. McCANNON, at 140 Simcoe street, 'phone 46J. Residence 772. Walter Nugent, assistant. 'Phone 1693M. 7-10-12-2273

THE ST. JAMES SUNDAY SCHOOL HELD CONCERT

The Primary Department of the Sunday school of St. James Methodist Church, held a concert in the Sunday school hall last evening, with a good attendance. The concert was held for the purpose of paying off the final indebtedness of the piano which the teachers of the Begnners and Primary Departments of the Sunday school have earned and presented to the Sunday school of the church.

The concert opened with a grand march by the Beginners and Primary Departments, followed by a boys' chorus, "Novelty;" recitation by Dolly Custance; cornet solo, Cecil Gallagher; vocal duet, Thelma McLaren and Albert Pilly; vocal solo, Miss Isabel Black; girls' chorus, "Clever Blossoms;" recitation by Helen Hatcher; violin solo by Mrs. E. Gilchrist; piano solo by Hazel Wager; vocal solo by Mrs. Birch; boys' chorus, "The Farmers' Song;" piano solo, by Fred Chenhall; vocal duet, Margaret Pitchford and Gerald Seabrook, girls' chorus, "The Birdies' Ball;" vocal solo, by Mrs. Ford Turner; instrumental duet, the Misses Amy Fairbrother and Greta Welbourn; drill by six little girls; piano solo by Ashton Fife; boys' chorus, "The Knights' Marching Song;" vocal solo by Miss Isabel Black, and piano concerto by the Misses Florence Saunders and Mary Wood.

CHIFFON.

The scarf of black and white printed chiffon is very smart indeed with the tailored suit or the long, straight coat.

PERSONAL

FOR WOMEN ONLY

FRENCH PILULES. BOOKLET LADies' friend, mailed in plain envelope free. Casier 2423, Montreal. 6d s 156 6w 26 1932

MATRIMONIAL AND FRIENDship Photo Magazines, 30c; no stamps. Send privately sealed Box 5, Isherwood, Ont. e-t-f-1980.

MARRY RICH—WORLD'S LEADING Corresponding Club for lonely people. Many worth to $400,000. Quick Results Guaranteed. Confidential list FREE. Honorable Ralph Hyde, 129, San Francisco, Cal. 26s.4490.

WEALTHY, PRETTY AFFECtionate girl, would marry. Write enclosing envelope. Doris Dawn, South Euclid, Ohio. 26dS 2049

HELP WANTED—Male

FIREMEN, BRAKEMEN, BEGINners $150-$250 (which position?). Railway Box 1758, Examiner. 4-sat-4-m-4-tu-1758.

$100 A WEEK. MAN WANTED WITH ambition industry and small capital. You can make above amount and more distributing Rawleigh's Quality Products to steady Consumers. Several fine openings now available We teach and help you do a big business and make more money than you ever made before. Give age, occupation references. W. T. Rawleigh Co., Ltd., Dept. CN4613, London, Ont. 7 14 21 28 2276

GOOD MAN OR BOY FOR SMALL farm, experience unnecessary, write stating wages Box 3550 The Examiner. 3d 136 3550

THE EXAMINER WANTS A JUNIOR reporter. Apply in own handwriting stating particulars to City Editor, Examiner Office. 3d 136

WANTED — A RELIABLE SALESagent for every unrepresented district to sell our well known fruit and ornamental trees. Good pay, free equipment. We grow in our six hundred acre Nursery the stock we sell. Our agency is valuable. Write Pelham Nursery Co., Toronto. 26d 155 3391

WANTED — EXPERIENCED FARM hand. Must be expert teamster. Apply C. E. Deck, R. R. No. 5, Peterboro, 3d 136 3517

MALE HELP WANTED

FIREMEN, BRAKEMEN, BEGINNERS $150-$250 (which position?). Railway Box 3382 Examiner. June 7, 9, 10, 14, 15, 17, 21, 23, 24, 28, 30, 31—3382

NURSES WANTED

The Ontario Hospital Training School for nurses offers a full course in nursing covering a period of three years.

The following renumeration is paid per month. First year $25.00 Second year $30.00. Third year $35.00, with board, uniform and laundry.

For further particulars apply to Dr. P. MacNaughton, Medical Superintendent, Ontario Hospital, Brockville.

6d-138-2259

TEAMING and CARTING

WANTED— MOTOR CARTING, ALL kinds, long or short hauling. Beatty Bros. 'Phones 2169-991r3. 27d-1962.

AUTOS FOR SALE

FOR SALE — ESSEX COACH JUST from the factory, 5 passenger, bumper and side tire. Reduction for quick sale. Apply Examiner for address. 3d 136 3509

FOR SALE—7 PASSENGER TOURing car all overhauled. Apply Evan's Garage. 3d-135-3477

FOR SALE—FORD CAR IN FIRSTclass condition. Apply 537 Gilchrist street. 3d 136 3506

McLAUGHLIN TOURING OVERLAND Touring, both five passenger. Excellent order, Specially reduced for quick sale. See these at Snowden's Garage, Simcoe street. 3d 135 3324

McLAUGHLIN BUICK MASTER SIX Coupe, four passenger, refinished, overhauled. Many extras, perfect order. Great bargain. Weber's Studebaker Showroom, Charlotte street. 3d 135 3325

FOR SALE—A GREAT SACRIFICE 1922 Ford touring in wonderful condition starter and five good tires. Don't miss this chance $375. Terms if desired. Apply 39 Conger street or 'Phone 515J. 3d 137 3545

AGENTS WANTED

AGENTS—IF YOU OWN A CAR AND are looking for a clean money-making proposition, write for particulars on our agency. Fan Flame Spark Plug Co., 3070 St. Lawrence, Montreal Que. 6d 135 2215

MAKE MONEY AT HOME—$1 TO $2 an hour for your spare time writing show cards for us. No canvassing. We instruct and supply you with work. West-Angus Showcard Service 29 Colborne Building, Toronto. dtf

MAN OR WOMAN TO TRAVEL AND appoint local representatives; yearly contract guaranteeing $1092, (being $21 weekly average) and expenses. Experience unnecessary. State age and general qualifications. Winston Co., Toronto. June 4-7-18-21—2235

HOSIERY AGENTS— $60 WEEKLY selling hosiery direct in offices, factories, houses; exclusive territories. Prices cheaper than stores. Dept. 386 Triange Mills, Box 2503, Montreal. s.t.f.

WONDERFUL DISCOVERY. CHARges batteries in 10 minutes. Gallon free to Agents. Radiolite Co., St. Paul, Minn. 2d-31-7-3350.

ROYAL THEATRE FOR SALE

Tenders will be received addressed to the undersigned marked "Tender Royal Theatre" up to 4 p.m. of the 5th day of July 1924 for the purchase of the Royal Theatre, George Street, Peterborough, better known as those certain leasehold lands and premises being composed of lots numbers Five Five A and Six and Six A shown on Plan No. 108 for the City of Peterborough and all buildings there on including chairs, fixtures and equipment and the unexpired term of lease for a term of 21 years from the first day of May 1920, subject to a ground rent of $800. per annum and right of renewal and subject to the conditions of sale which will be furnished on application, together with form of Tender.

Terms of Payment, marked cheque ten per centum of the purchase price must accompany tender and balance of purchase price to be paid within one month without interest.

The highest or any tender not necessarily accepted.

DATED at Peterborough this 7th day of June 1924.

R. R. HALL, Solicitor for the Vendors, Peterborough, Ont.

4d-7-14-21-28-2278

NOTICE TO CREDITORS

IN THE MATTER OF the Estate of Stephen Miles, late of the Township of Dummer, in the County of Peterborough, Farmer, deceased.

NOTICE IS HEREBY GIVEN, pursuant to the Trustee Act, that all creditors and others having claims against the Estate of the said Stephen Miles, who died on or about the Twenty-eighth day of February, 1923, are required on or before the First day of July, 1924, to send by post prepaid, or to deliver to Messrs. Peck Kerr & McElderry, 415 Water Street, Peterborough, Solicitors for the executor of the Last Will and Testament of the said deceased, their christian and surnames, addresses and descriptions, the full particulars of their claims, the statement of their accounts and the nature of the securides, if any, held by them.

AND TAKE NOTICE FURTHER that after such last mentioned date the said Executor will proceed to distribute the assets of the deceased among the parties entitled thereto having regard only to the claims of which he shall then have notice, and that the said Executor will not be liable for the said assets, or any part thereof, to any person or persons of whose claims notice shall not have been received by him at the time of such distribution.

DATED at Peterborough, this 30th day of May, 1924.

PECK KERR & McELDERRY, 415 Water Street, Peterborough, Ont., Solicitors for the said Executor.

May 31-June 7, 14, 21-2304

H.P.LINDSAY AGENCY CO.

All Kinds of Insurance Written. 21 FIRST CLASS COMPANIES.

FOR SALE

7-Roomed Brick, furnace, 3-piece bath, central $4,800

7-Roomed Brick, furnace, 3-piece bath $4,000

7-Roomed Brick, furnace, 3-piece bath, garage; $500 down .$3,800

6-Roomed Brick, 3-piece bath, central $3,600

7-Roomed Brick, 3-piece bath, large lot, good location $3,300

6-Roomed Frame House, 2-piece plumbing, large lot $1,850

G. C. Adams Agent Office 'Phone - 341. H P. Lindsay, Residence 1291W.

FOR SALE

7 Rooms, all modern, oak floors up and down, electric range; immediate possession. garage, West side $5,100

7 Rooms, all modern, fine condition, good lot, West side $4,800

7 Rooms, all modern, double garage; can lease for year at $50.00 per month. See this, a bargain, north $4,500

6 Rooms, all modern, good lot, stable, garage, West side $4,000

6 Room Brick, large lot, fruit, henhouse, garage, North $2,500

Some Well Furnished Cottages at Chemong and Stoney Lake for Sale.

10 Acres nice loam land, well fenced, South-end, close in $2,000

P. E. RUTHERFORD AGENCY

282 George Street Opera House Block 'Phone 142J - Residence 646W.

FOR SALE

$2,400—6-Roomed Frame House; good stable; central; large lot.

$3,500—6-Roomed Brick and Stucco House; a real home; would take a lot.

$3,500—7-Roomed Red Brick House, all modern but furnace; central.

$3,000—8-Roomed Stone House on lake shore; good lot; easy terms

100 Acres of good land to exchange for city property.

4 Acres, good barn and good house; would take house in city.

$1,800—15 Acres, close to city; would exchange on house in city.

$5,500—7-Roomed Red Brick Bungalow, all modern, laundry tubs; take lot.

$2,200—7-Roomed Frame House, 2-piece plumbing; central.

J. CHAMBERS & CO.

J. W. DEYELL, Assistant. 354 WATER STREET. 'Phones—Office 1719-J, Res. 1584-W

B. C. SHINGLES

I handle the best grades of British Columbia Shingles at best prices. Roofing and roofing materials our business.

FRED. H. ROWAN 607 Weller St. Phone 851

Highest Prices Paid For

WOOL HIDES CALFSKINS SHEEPSKINS TALLOW

Colonial Hide Company

Peterboro T.T.S.-17c

GOING TO BUILD?

SEE OUR MODEL of 1924 Ideal Bungalow Home, built to scale. It shows exact appearance of finished House. 'Phone 1261W for appointment.

A. B. CUNNINGHAM 331 Reid St. Builder & Contractor.

STUFFED DATES.

For a dessert that can be arranged in a very short time, try stuffing dates with marshmallows.

GOOD OPPORTUNITIES

$3,600 — Entirely modern brick, with furnace. Large lot. Cannot be built under $4,000.00 and the lot given free.

$2,700 — Frame Three-Piece Bath. Central.

$2,100 — Frame Two-Piece Bath. Central.

$12,500. — Modern Weller street home built for the owner with select material. Hardwood floors, even in the attic. Hot water heat. Mantels. Laundry tubs. Lot 49x282. Fine garage with turn table. Appreciate what the above is by seeing it and buying it.

AGENTS FOR BEST FIRE INSURANCE

H. J. McCANNON

140 Simcoe street.. Phones 46J-772. Nugent Phone 1693M

FOR SALE

Cottage, containing 6 Rooms; completely furnished, with 5 Lots; situated about 3-4 mile from Burleigh Falls Hotel; ideal summer home; price reasonable, and terms to suit purchaser. Price, $2,000.00

Brick House, containing 7 Rooms, modern, large lot, situated centrally. Price $4,000.00

Brick House, containing 7 Rooms, modern except furnace, large lot, situated on Water Street, north, good terms. Price..... $3,500.00

Brick House, containing 7 Rooms, modern, large lot, with garage, centrally located, on Stewart Street near Hunter Street $6,000.00

Brick House, containing 7 Rooms, modern, new Hecla furnace, large lot, with considerable fruit bushes and garage. Price $4,000.00

For inspection and particulars, apply,

J. T. O'Connell & Co

136 Hunter Street 'Phones: Office 376; Residence 1358

WE wish to announce that we have again reduced the price of coal. Best grade

PER TON

Anthracite at..... $16.00

Hillman Coal 13.75

Best Grade Coke..... 13.75

Order next winter's supply Prompt service. ALL COAL SCREENED

HILLMAN COAL CO.

AGENT:

Cooney & Jopling

Office: 239 Charlotte Street. Phone 360. tf

GYPROC

The Fireproof Wallboard

Murray Made ROOFING

And Builders' Supplies

THOS. A. REHILL CO.

210 Wolfe St., near C.P.R. Stn. Phones:

Office 245 Night 665w

BELTING!

All sizes New and Second Hand Rubber Belting in Stock. Also Leather Belting and Leather Lacings for sale. Best grade Anthracite, Nut Coal in stock. Order now.

A. LOW & CO. 264 Simcoe street, 'Phone 607 N. & Hol. 1027

Telephone 790 When You Want Your PIANO ORORGAN TUNED

Player Pianos A Specialty. All Work Guaranteed.

W. H. CUNNINGHAM, 560 Weller Street

DAVIS-THOMPSON COMPANY, LIMITED

Insurance and General Agency

433 GEORGE ST. PHONE 40

4% INTEREST, compounded Half-Yearly, Paid on Deposits

One Dollar opens an account. Special facilities afforded Depositors for the convenient transaction of their business, and accounts are subject to cheque withdrawal.

For Sums of $100 and upwards this Company's Debentures are issued in terms of one to five years.

Bearing INTEREST Half-Yearly at - - - 5%

435-437 George Street PETERBOROUGH

THE GUMPS—UNCONVENTIONAL ANDY

RED ROSE TEA "is good tea"

Folks who want the very best use RED ROSE ORANGE PEKOE T-3

MURDERERS'

(Continued from page 1.)

companion in murder was standing, and slapped him on the back.

"What the — is the use?" he said. "We're both in for the same ride, so we might as well ride together, Babe."

Leopold turned around and said: "Yes, Dickie, we have quarrelled before and made up, and now when we are standing at the home stretch of the greatest gauntlet we'll ever have to run, it is right we should go along together."

Kindness Brought Confessions.

A new kind of "third degree" was used by State Attorney Crowe to obtain confessions of Loeb and Leopold, a "third degree" of kindness and courtesy, according to the State Attorney.

Their confession came spontaneously, he insists, and there is little chance of the tale of wanton murder being ruled out of evidence, as the defence hopes, on the ground of duress, the prosecutor believes.

Mr. Crowe told of the methods that led to the confessions as the statement of Leopold was read to the Grand Jury. He told it, he added, because rumours that a story of brutality to the youths by his officers and the police was being circulated.

"No two other suspected persons were ever treated as these two boys were," he said. "We conducted our inquiry in hotels, gave them the finest food money could buy, and all they wanted of it. We allowed them to bathe and shave practically at will. We saw to it that they had every comfort, that they had their proper rest. It was almost as though they were our guests instead of our prisoners. That applies both to the period before and the period after they had confessed. When I say that, I am talking about all the time they were in the State's custody.

"I think our very simple and sincere kindness to them was what made them ashamed and finally to wish to tell their sordid secret. We treated them so well that I was all the time afraid I woud be criticised on the grounds that I had treated them in that manner because of the wealth and position of their families.

"If the defence attempts to have confessions thrown out on the grounds that these boys were coerced into making them or that they made them under duress I will have the checks for their rooms and their meals at the various hotels brought in and impounded into the record to show how they were treated.

"We arrested the boys on Thursday at about one o'clock in the afternoon. We took them to a suite at the La Salle Hotel and there questioned them. They were allowed to go to bed in the hotel that night and on Friday we continued at intervals to question them.

"Leopold admitted the eyeglasses might be his, and so we just leisurely went back and forth over their alibi story with them. On Friday afternoon I took them to the State Attorney's office. Here they were allowed to talk with their parents. I offered to get out of the room and give them a chance to talk privately with their people, but they asked me to stay.

Dinner Cost $102.00.

"Friday night I took them to the Drake Hotel. They had dinner at the Drake. The bill for our small party there alone was $102.00, and so it may be seen that they got the best of everything. They confessed about one o'clock on Saturday morning. After the confessions they were allowed some sleep and we then took them over the route to find the clothes of the Franks boy.

"Loeb went to bed at noon on Saturday in the Windermere Hotel. At five o'clock in the evenig we had dinner with them there and they were allowed to bathe and shave before they went to bed again after dinner.

"They told their people they never were better treated. It will be hard for the defnece to prove otherwise."

VETERANS' NIGHT AT MILLBROOK A GREAT SUCCESS

A Number of Guests from Peterboro and other points.—

MILLBROOK, June 7.— One of the most delightful social gatherings ever held under the auspices of Millbrook Lodge, No. 308, of the I.O.O.F., took place on Thursday evening when between two and three hundred guests were present, including a number from Port Hope, Peterborough, and Lindsay. The special feature of the evening was the presentation of Veterans' Jewels to four Past Grands, Brothers H. A. Fallis, W. Fred Fallis, C. Thorndyke, and J. N. McGill, whose connection with the local Lodge has extended over a period of twenty-five years.

Brother Wilbert Thorne, N.G., made a capable chairman, and with him on the platform, as guests of honor, were Deputy Grand Master, Bro. E. Anderson, of Lindsay, District Deputy Grand Master, Bro. R. Ford, of Peterborough, A. J. Fallis, M.P.P., and Bro. (Rev.) G. S. Gervan. The veterans present also received special recognition, being given seats at the front of the hall, the chairman explaining that the evening was planned as "Veterans' Night." Twenty-four members had received the Jewell previous to Thursday evening, the four then decorated with this handsome emblem bringing the total up to twenty-eight, a very commendable showing since the Lodge was instituted just twenty-eight years ago.

After the chairman had made a brief opening address welcoming the guests, particularly the Grand Lodge officers and the veterans, community singing was enoyed for a time, Miss Hattie Barnard presiding at the piano.

A piano duet by Misses May Byam and H. Barnard was followed by the presentation of the Jewels to the four veterans entitled to receive them, the Deputy Grand Master, Bro. E. Anderson, making a very appropriate address, and the District Deputy Grand Master, Bro. R. Ford, pinning on the decorations. Reminiscent remarks were made by the recipients as they thanked the Lodge for the honor bestowed upon them.

Other members on the programme included selections by the Byam family orchestra, a vocal duet, "One Fleeting Hour," by Rev. G. S. and Mrs. Gervan, a cornet solo by Mr. G. E. Burnham, piano duets by Misses M. Byam and H. Barnard, and addresses by A. J. Fallis, M.P.P., the Deputy Grand Master, the District Deputy Grand Master, and the successor to the latter office for the coming year, Bro. J. A. Vance, P.G., who was greeted with the chorus, "See Him Smiling," as he came to the platform.

Mr. Fallis made particular reference to his pleasure in being present as he has not allied himself with Oddfellowship, or any other fraternal organization, feeling thereby that he has suffered a distinct loss in his life in many ways. Bro. E. Anderson paid a splendid tribute to the benefits of Oddfellowship on the standard of citizenship in any community, and the training of the individual member.

Supper was served on the cafateria plan in the dining hall, the Byam orchestra furnishing music while it was in progress and also for the dance which followed. Cards and pleasant social intercourse filled out the evening for those who preferred these forms of entertainment, it being considerably after midnight before the guests finally dispersed.

Those present from Lindsay included: Brothers E. Anderson, H. Crossen, R. Armstrong and John Walsh. From Peterborough: Brothers G. Lacheur, B. Ford, B. Martin, W. Green, A. Bartlett, H. Stinson and Mr. and Mrs. W. Hanbridge. From Port Hope were Mr. and Mrs. George Thorne, Mr. and Mrs. W. T. Garnett.

HAVELOCK LOST TO CAMPBELLFORD

Slippery Ground Played Havoc With Players—Lacrosse is Coming Back Strong.

CAMPBELLFORD, June 7. — The faithful lacrosse fans who braved the showers to watch the local juniors in action against Havelock, were rewarded with one of the old time exciting struggles such as the intermeditaes of these two towns provided a few years ago.

Campbellford went out in front in the first period with two goals by White and one from Ibey, while Jacks was the only Havelock boy to find the net.

In the second Jacks again scored on a nice combination, and Charlie Brennan carried the ball unchecked, from his own end, right through to the Campbellford net to even the score.

Campbellford took the lead again when Harry Ingram scored two goals on clever passing plays. Len Plunkett got one of them back before the period ended and the same player tied it up in the last period when he breezed around his check to go right in on top Sanders. Both homes worked hard, and took all kinds of chances for a tally, but the defences were playing a steady game and held them out for the balance of the game. They played overtime but failed to break the deadlock, every man sticking to his check as if his life depended on the result.

There wasn't much to choose between the two teams. The Havelock home is fast and tricky, with every man willing to take a chance, but they lack weight.

The local defence seemed to be the best part of the team, and they played steady all through. The home worked well at times, and other times made some bad passes, perhaps partly due to the slippery condition of the field.

If the game affects the final standing of the group, Havelock will replay it in Campbellford, and the lacrosse fans who like a little excitement, will be on hand, rain or no rain.

Campbellford		Havelock
	Goal	
Sanders		Davidson
	Point	
McArthur		Brennan
	Cover Point	
Cochrane		Campney
	First Defence	
Haig		Sexsmith
	Second Defence	
Bush		Greenley
	Centre	
Flint		Leng
	Second Home	
Ibey		Kitchen
	First Home	
H. Ingram		H. Plunkett
	Outside	
F. Ingram		L. Plunkett
	Inside	
White		B. Jacks
	Spares	
		Laing
		Wilde
		Childs

Referee—I. Doonan, Hastings.

A London man hiked around the world pushing a baby carriage.

HASTINGS AND THE DISTRICT

Play Presented in the Town Hall Last Evening —Personals.

HASTINGS, June 7. — The play, "The Private Tutor," presented in the town hall on Friday evening by the young people of Saint Andrew's Presbyterian Church, was a splendid success. It would be a difficult task to select a star in the cast of characters, as each took a splendid part.

The first act was a scene in a boy's room at college. The two boys have been suspended from college for attending a prize fight which was against the college rules. While debating as to the best way out of their trouble, Fred Spencer's father, mother and sister Dolly, arrive unexpectedly. An invitation is given the boys at the Spencer home for the Thanksgiving vacation, but to save disinheritance from his father's estate Fred engages a private tutor and agrees to pay him $10 per day. The fatter is a German bandsman, who plays a trombone, which he constantly carries. The boys inform Mr. d Mrs. Spencer that the tutor is a German count, and Mrs. Spencer trys her utmost to arrange a match between Dolly and the tutor.

Mr. Spencer becomes suspicious when the German tutor wants to leave, and then the boys disguise themselves as tutors and have interviews with Mr. Spencer privately, neither knowing that the other was doing so.

In the meantime Mrs. Spencer thinking that she was talking to the real count, tells her plans to Fred's school chum, George Carothers, who is secretely in love with Dolly himself.

In a morning newspaper taken by the family a headline appears on the paper "A Mysterious Disappearance of a German Bandsman—Foul Play Suspected."

Mr. Spencer sees this and demands an explanation from the boys who give several that do not correspond. Miss Snay, a supposed to be bookagent, is sent to the Spencer house, and finds out that the German bandsman is in the house. Dolly has received an explanation from George, and takes her parents and Miss Snap into the garden and explains the presence of the German. Mr. Spencer, on entering the house, tells Fred that he has learned the truth and forgives him on the condition that the latter go to work in the oil wells at home.

The cast of characters:

Mr. Spencer, Mr. Scott Fife; Mrs. Spencer, Miss Norma Anderson; Dolly Spencer, Miss Beryl Hill; Fred Spencer, Mr. Aubrey Clapper; Geo. Carothers, his college chum, Mr. W. Doughty; Richard, the brother, Mr. Alex. Wilson; Horis Druikledeifer, "The Private Tutor," Mr. J. C. Wilson; Miss Snap, the detective, Miss Mary Spooner.

During the evening, Mr. J. C. Wilson rendered a solo, entitled "O, Lucky Jim."

Personals.

Miss Gladys Stevenson has been promoted to the position of teller in the local branch of the Union Bank of Canada. Mr. Arthur Cassidy, of Carleton Place, arrived recently, and has been placed on the staff as junior.

A number from Hastings attended the Asphodel Sunday school convention held in Thistlewaite's school on Tuesday.

Miss Mae Huycke attended the wedding of Miss Rosamond Huycke to Mr. Blaiklock, in Peterboro, on Wednesday.

The local baseball team journeyed to Roseneath on Tuesday afternoon for another Northumberland League fixture, and lost the game to Roseneath, the score being 12-7.

Born in Hastings, Thursday, May 29th, to Mr. and Mrs. Robert Weild, a son.

JURY DISAGREED IN BANDIT CASE

Montreal Man Will Be Retried on Monday for Robbery and Murder.

MONTREAL, June 7.—The jury in the trial of Guiseppi Serafini, for murder in connection with the hold up of the bank of Hochelega collection car, the theft of $142,000 and the killing of Henri Cleroux and one of the bandits disagreed this morning and were discharged by Judge Wilson, with the sarcastic comment that if they heard any further criticism about the administration of justice in cases like that they should take their full responsibility for it. The evidence submitted by the Crown was not controverted in any way, the story told by Ciro Neigro and Emma Leboeuf, the former an accomplice, who turned King's evidence and the latter his paramour, remaining unshaken under cross examination. The defence did not call any witnesses, counsel contenting themselves with the address.

The jury conferred for an hour and a half last night and then wanted to know if they might bring in a manslaughter verdict. Judge Wilson told them that he though there should be a straight verdict on the murder charge, this morning the foreman said the jury, half French and half English, were divided in their opinions and neither side would give way. Jury were discharged and the re-trial of Serafini fixed for Monday.

The trial of ex-Detective Morel, alleged leader of the gang and four others is also fixed for Monday, in connection with the same hold-up.

Declaring that the time was near at hand when "murder for gain would stalk the streets of Montreal," and announcing that he had "undertaken to clean up this city and make it a place where honest men can go about their business unmolested," R. L. Calder, K.C., crown prosecutor, asked the jury in King's Bench to find Giuseppe Serafini guilty of the murder of Henri Gleroux, chauffeur of the Bank of Hochelaga, who was killed during the hold-up of the collection car on April 1, under the Canadian Pacific Railway viaduct over Ontario street east.

When speaking on the arrest of Niegro and Serafini in Toronto, Mr. Calder commented on the release there of the men on the condition that they leave town.

"Toronto's essay in economy has cost valuable lives and considerable treasure. I trust," said Mr. Calder turning to the bench, "that that procedure will never be followed in the Montreal Courts."

PROVINCES WILL

(Continued from page 1.)

situation. By making the Attorney-General the concurring power, the province was able to retain its control of the enforcement of law and order.

Irvine Gives Approval.

William Irvine (Labor, Calgary East) preferred the proposed resolutions to the existing laws though he did not think the new proposals would provide an adequate solution. He objected to the existing law because it gave the municipal authorities power to call out the militia in a difference of opinion with a local organization such as a trades union. As to the part played by a judge under the existing laws, he did not know of anyone who could be more ignorant of industrial conditions than a judge. He had never known of a case in Western Canada, where the militia had been called out, where they had not done more harm than good. He would like to see the resolutions amended to provide for some say on the part of the Federal authorities.

J. S. Woodsworth (Labor, Centre Winnipeg) said that under the existing law militia had been called out in spite of the wishes of municipal authorities. That seemed intolerable especially when the municipality was called on to pay the bills. In the steel industry in Cape Breton he pointed out some of the employees were working eleven and thirteen hours a day with a twenty-four hour shift every fortnight. Conditions such as these did much to create industrial troubles. The province was very largely responsible for the existence of these bad conditions, and sponsibility for meeting the situation therefore it was proper that the reshould be placed upon the province.

Mr. Macdonald thought that this bill would be followed by Provincial legislation placing the responsibility for calling out troops on the municipality affected and there would be a tendency to restrict the scope of their demands. The bill in any case would be subject to revision in committee.

Children Cry for

Fletcher's CASTORIA

MOTHER:— Fletcher's Castoria is a pleasant, harmless Substitute for Castor Oil, Paregoric, Teething Drops and Soothing Syrups, prepared for Infants and Children all ages.

To avoid imitations, always look for the signature of Chas. H. Fletcher. Proven directions on each package. Physicians everywhere recommend it.

Motorists, Your To Profit

Attention! Opportunity By This

SPECIAL SALE

WE HAVE A NEW AND LIMITED STOCK OF

HIGH-GRADE TIRES

With Slight Blemishes. These Tires Carry Our Regular Guarantee.

30 x 3½—NON-SKID - - - - $6.50
30 x 3½—HEAVY NON-SKID - - $7.75
30 x 3½—TUBES - - - - - - $1.25

It will Pay you to Inspect our Stock.
We Ship Everywhere C.O.D., subject to Inspection.

'PHONE 968 J. W. WATSON OPEN EVENINGS
446 GEORGE STREET

Why you have Rheumatism

RHEUMATISM is largely due to weakened and deranged kidneys. When the kidneys fail to properly fulfil their duty of carrying away the poisonous impurities in the blood stream, uric acid accumulates, and rheumatism, lumbago, sciatica and other serious ailments follow.

If you suffer from headaches, pains in the back, dizzy spells, or specks floating before the eyes, painful, suppressed or scalding urination let Gin Pills set your kidneys right, and restore you to the glory of good health. A few doses will bring relief. A few boxes will make you entirely well.

50 cents a box, at your druggists.

National Drug & Chemical Co. of Canada, Limited
Toronto - Ontario

Gin Pills in U.S.A. are the same as Gin Pills in Canada. 20

WHERE TO WORSHIP TO-MORROW

MURRAY STREET BAPTIST CHURCH

C. W. ROSE, D.D., Pastor

11 A.M.—PASTOR WILL PREACH.
3 P M.—BIBLE SCHOOL.
7 P.M.—YOUNG PEOPLE'S SERVICE.

The music will be exceptionally good. The addresses will also be very helpful. The service will be entirely under the direction of the young people.

Dr. S. J. Graham, Soloist and Choir Leader. Miss Muriel Bridge, Organist

PARK ST. BAPTIST CHURCH

Sunday, June 8th, 1924

REV. NORMAN R. McLEOD, B.A.

(Formerly of Brantford, Ont.)

Will commence his Pastorate

9.45 a.m.—Sunday School and Bible Classes

11 a.m.—"A Question Addressed To The Park St. Baptist Church"

7 p.m.—"The Hour of Atonement"

Lord's Supper After Evening Service

BETHANY TABERNACLE

SUNDAY, JUNE 8
10 a.m.---SUNDAY SCHOOL

REV. RAY CLARKE

of South America will Speak at 11 a.m. and 7 p.m. Mr. Clarke has been used mightily in God's Work in South America. YOU OUGHT TO HEAR HIM.

Good Gospel Messages. Singing and Orchestra

Come and Enjoy Yourself

GOSPEL HALL

SUNDAY SCHOOL AT 10 a.m.
Breaking of Bread and Worship at 11 a.m.

MR. A. G. BENTLEY

Will conduct the Gospel Service at 7 o'Clock

CENTRAL PARK

SONG SERVICE AT 8.15
FINE CHORUSES AND SINGING

GEORGE STREET METHODIST CHURCH

Rev. W. Harold Young, M.A., B.D., Pastor

The Pastor Will Preach Morning and Evening.

Evening Subjects:—

"THE CHURCH AND WAR QUESTION"

Solois for To-morrow: Dorothy Allan Park
Music under Direction of John H. Renwick.

TRINITY METHODIST CHURCH

REV. A. . LANGFORD, Pastor

11 a.m.—"The Temples of God"
7 p.m.—"A Simple Story of a Woman's Loss, and Its Message For To-Day"

EVENING MUSIC

Anthem—"Still, Still With Thee"—Berridge
Contralto Solo—"The Lord Is My Shepherd"—Adams
MRS. E. KITNEY
Anthem—"One Sweetly Solemn Thought"—Bowles
MR. GEO. H. KING, Organist and Choir Leader

ST. JAMES

Cor. Romaine and Aylmer Parsonage, Cor. Romaine and George

REV. J. DOUGLAS RICHARDSON, M.A., PASTOR.

9.45 A.M.—THE CHURCH SCHOOL.
11 A.M.—MORNING WORSHIP.
7 P.M.—EVENING WORSHIP.
Excellent Music by the Choir
Inspiring Singing by the Congregation
Fred. W. Chenhall, Organist and Choir Leader

ALL WELCOME ALL SEATS FREE

Mark Street Methodist Church

REV. R. BAMFORTH, B.A., Pastor 378 Mark Street

MORNING—Mr. Reg. Cuffe. Subject, "A Garden in the Gloom."
EVENING—Rev. Scrimshaw, visiting pastor.
VICTOR BOORMAN, Organist and Choir Leader

SALVATION ARMY

Temple Band will take charge of all services Saturday and Sunday. Time of services: Saturday evening, 8 p.m.; Sunday, 11 a.m., 3 p.m., 7 p.m. All services will be of special character. Bandmaster F. Robinson in charge of the Band. All welcome.

PRESBYTERIAN CHURCHES

KNOX Cor. Wolfe and Rubidge Streets
Rev. M. C. Mackinnon M.A., B.D.
298 King Street. 'Phone 2243

11 A.M.—"A Song or a Sigh?"
3 P.M.—Church School, Brotherhood.
7 P.M.—"The Offspring Of Shame! Yours?"
Mr. Charles Peaker, Organist and Choir Leader

All Seats Free Strangers Welcomed

ST. PAUL'S Cor. Water and Murray Sts. Rev. R. Pogue, Minister

The Minister Will Preach at Both Services

Morning Worship, 11 A.M. — Subject, "The Habit of Worship."

Evening Worship, 7 P.M.—Subject, "The Lord is at Hand."

Cobourg Methodist Choir will sing at Evening Service

Mr. Martin Chenhall, A.R.C.O., Organist and Choir Leader

ST. ANDREW'S CHURCH

REV. JAMES W. GORDON, M.A., B.D., Minister.

Sunday, June 8th

11 A.M.—"What Mr. Nobody Did" (Acts 11:9-26).
7 P.M.—Ancient Order of Foresters in attendance. Sermon subject, "The Name Which is Above Every name."
Mr. John Crane, Director of Music
Miss Dorothy Engel, Soloist

ANGLICAN

ST. JOHN'S CHURCH

Rev. R. C. Blagrave, D.D., Vicar.
Rev. Maurice R. Kingsford, B.A.

WHITSUNDAY.

8:30, Holy Communion.
11 a.m., Special Whitsunday communion.
3 p.m., Sunday school and Bible classes.
3 p.m., Evensong.
Frederick G. Mann, Organist and Choirmaster.

ALL SAINTS' CHURCH.

Cor. Rubidge and Sherbrooke Streets
Rev. J. Douglas Paterson, Rector.

8.30, Holy Communion.
11.00, Morning Prayer.
3 p.m., Sunday school and Bible Classes.
The Rector will preach at both services.

ST. GEORGE'S CHURCH

South Peterborough — George and Braidwood.

10 a.m., Sunday school.
11 a.m., Morning Prayer.
7 p.m., Evening Prayer.

ST. PETER'S CATHEDRAL.

7:30 and 9:00, Low Masses.
10:30, High Mass.
7 p.m., Evening Devotions.

MISCELLANEOUS

INTERNATIONAL BIBLE STUDENTS ASSOCIATION.

(George Street, Over Nugent's Drug Store.)

Meetings for Bible Study:
Sunday Morning at 11 a.m., Children's Class.
Sunday evening, at 7 p.m.
Subject: The pre-existence of Jesus.—John 1:10 and 14.
Wednesday evening at 8 p.m., Praise and Testimony Meeting.
Friday evening at 8 p.m.
Subject, Rev. 20:6.
All welcome. No collection.

TRUTH MISSION

REV. DAVID McKEE, PASTOR.

Sunday school, 9.45 a.m.
Morning service, 11 a.m.
Morning subject, "The Holy Spirit"
Evening service at 7 p.m.
Evening subject, "Faith Rewarded"

ASSEMBLY HALL.

Christians gathered in the name of the Lord Jesus, will D.V., hold meetings as follows:
SUNDAY:
Sunday School, at 9.45 a.m.
Breaking of Bread, at 11 a.m.
Gospel Meeting, 7 p.m.
WEDNESDAY:
Prayer meeting, 8 p.m.
"A man is justified without the deeds of the law."—Romans iii:28.

The Evening Examiner

PHONES—Editorial 1601. Business Office, 1600. Private Branch Exchange to all Departments.

The Examiner is a member of the Audit Bureau of Circulation.

The Daily Examiner, published every lawful evening, by The Peterborough Examiner, Limited. Office, 419 George street, $6.00 per year, delivered in city; out-of-town subscribers, by mail, $4.00 a year.

The Weekly Examiner, published every Thursday. Subscription price $1.50 a year.

U. S. REPRESENTATIVES.

Special U. S. Representatives—W. H. Stockwell, 629 People's Gas Building, Chicago, Ill.

New York—Chas. F. Miller, 225 Fifth Avenue.

Advertising Rates on application.

R. M. GLOVER, Managing Director.

SATURDAY, JUNE 7, 1924.

A TAX CONFERENCE.

The announcement was made in Parliament this week by Hon. J. A. Robb, Acting Minister of Finance, that a conference with representatives of the various Provinces will be held to define, if possible, the respective spheres of taxation of the Dominion and the Provinces, will be generally regarded as a step in the right direction.

It is agreed by most people that the duplication of taxation in Canada is one of its worst features, and any move that promises to furnish a way out of the problem should receive a hearty welcome from the whole country.

There is overlapping in tax levies, and there is an expensive, cumbersome tax collection machine that could be greatly simplified and made less costly if the Federal Government and the administration of the various Provinces could come to an understanding and arrive at a proper working basis.

In some Provinces of the Dominion there are three income taxes to be paid, the Dominion, the Province and the municipality all making levies.

In Ontario income tax must be paid to the municipality as well as to the Federal Government.

There is no uniformity in taxation, and it seems unreasonable to suppose that a whole-hearted attempt to reach a more consistent and less complicated system of taxation would not meet with at least some measure of success.

THE RIDDLE OF WHY YOU LIVE.

The Great Mystery is, not what becomes of us after we die, but why we live at all. Through all the centuries man has sought to penetrate the black curtain and learn what awaits him in the Hereafter.

By the law of cause and effect, the condition in the Hereafter depends on the life we live Here.

All religions of large followings agree that this life is preparatory to what follows after death. This is true from the Christian believing that Heaven awaits him if he behaves and obeys the rules, to the Oriental who fears that if he doesn't live properly on earth he will have to come back and do it all over again.

Life must have a definite purpose. It cannot be aimless. Everything has a purpose—even the falling of a dead leaf, to fertilize the soil and send its strength back into the tree from which it came.

Life is a journey between two unknown stations. Life is a training school—a spiritual gymnasium, in which obstacles and temptations are sent to develop our spiritual strength.

We come into this world with certain definite tasks to do. These tasks are in proportion to our natural abilities.

The man who is destined to dig ditches all his life and who does the best he can, is as much a success as the man who leads the people politically or as head of giant industries. The thorough ditch digger, living as a good citizen, is a far greater success than the man who, given great power in life, abuses his power or fails to use it for the accomplishment of good.

Success is not a thing that can be measured by any universal yardstick. It is relative to our natural abilities and opportunities.

A BUSINESS-LIKE PLAN.

During the Budget debate Premier King made some reference to the possibility of the appointment of a permanent tariff commission, and while nothing more has been heard of the matter since, there is reason to believe that such action would be regarded as wise by many people who would welcome the lifting of the tariff problem out of the whirl of politics.

There are thousands of voters who are honestly puzzled as they try to follow the arguments of the exponents of protection on one hand and lower tariff or free trade on the other.

They would prefer to have a problem that may mean serious financial losses to themselves settled by experts as a matter of business rather than by politicians as a matter of party advantage.

A permanent tariff commission to advise the Government in power on tariff changes, to hear the representations of the industries that might be affected by such changes, to analyze problems of taxation and recommend policies, should be of great benefit to this country and at least prove a very much better safeguard than our present method, which may be expressed as letting politics decide for us, leaving the matter to a political majority, a policy which is described by one paper as much akin to the puerile method of flipping a coin.

The Examiner agrees with the Financial Post's opinion on this matter when it says that the Government, which attempts the tariff board policy in attempting to cope with this difficult and serious problem, will have the hearty support of the country, and that, leaving policies of public finance to political vagaries, is one of the absurdities of the way we do national business.

CONSCRIPTING WEALTH.

The plan for conscripting wealth in wartime as well as men, which has been suggested as a means of rendering war unpopular with all classes, and thus tending to prevent its occurrence, is meeting with great favor in the United States, says the Hamilton Spectator. The Christian Science Monitor which originated the scheme and is submitting it to popular ballot, has received overwhelming endorsation of its proposals. Out of a total number of votes of 88,770 so far received, only 170 are unfavorable. The idea is to make war absolutely devoid of profit to any person, whether rich or poor, man or woman. Every citizen would be called upon to contribute in proportion to his or her ability in the event of hostilities developing. Industrial labor would be drafted just as soldiers are drafted in the army, and all money would be conscripted just as man-power is. It is suggested that the proposal might be submitted to the electorate at the elections in November next. Whether it be so or not, there is no doubt that it has met with a very sympathetic reception from the American electorate.

In view of the interest which has been aroused in the United States in this question, the Ottawa Citizen asks whether the time is not opportune for its consideration in this country also. "This is the proper time to consider conscription measures, instead of waiting until the war clouds burst again," declares the Citizen. "The policy of national defense in Canada should be discussed in a straightforward manner on the floor of the House. Parliament should take a stand on the merits of conscription in peace time, so that every Canadian would know what to expect."

THE CANADIAN MERCHANT MARINE.

The Canadian Mercantile Marine, fathered by Union Government, cradled by the Parliament of 1917, built at peak prices, and falling heir to shipping conditions that have proved devastating to successful marine transportation the world over, continues to pile up deficits, says the Ottawa Journal. It has lost money every year since its inception and last year, according to the statement presented to Parliament on Wednesday, it lost nine millions more.

It is easy to criticize this Government mercantile service. It is easy to point out that the ships should not have been built, that the wrong sort of ships were built, or that, the war over, the ships should have been sold. What the critics forget is that the ships were built at a time when German submarines were destroying British tonnage to the tune of thousands of tons each day; that peak prices under war conditions were inescapable; that the common belief was that the post-war period would find a famine in ocean tonnage; and that, under the circumstances, it was natural to believe—as, indeed, all parties and all of Parliament held—that organization of the ships into a Government owned merchant service would be a good investment for Canada. That this has not proved to be the case is not the fault of this or past Governments or of state-ownership or of inefficient management. It is a direct and obvious result of a surplus of world shipping, of a veritable plethora of tonnage, this at a time when chaos in Europe, with its inevitable restriction of imports and exports, produces a famine in cargoes.

The true standard of judgment upon Canada's merchant marine is not theoretical abstractions upon the respective merits of private and state management of ships. It is in an impartial study of the circumstances surrounding the inception of the Canadian policy, of the present position of shipping the world over, and in a glance at what happened to the ships built and sought to be administered in the United States.

JAPANESE EXCLUSION.

The American people have forced their President to sign an exclusion bill which the Japanese regard as a deadly insult. The overwhelming determination shown by Congress to reject all compromises and palliations, is pretty good proof that these experts on political opinion, especially responsive in an election year, believe that the bill truly embodies the wishes of the American people. And it probably does.

But that is only because no one has had the courage and the authority to enlighten the American people. The American people are, above all things, passionately fond of "America." They would never willingly take a step which would seriously hurt "America," either by putting it in a damagingly inconsistent attitude before the nations or by arousing against it a hatred which might some day be really dangerous. The reason they have insisted upon the adoption of this "strong arm" measure is that they do not think it inconsistent or dangerous. They believe it to be no more than a fair and frank assertion of their right to fully control the purely domestic question of immigration; and they laugh to scorn the notion that the resentment of any foreign nation could possibly be a "danger" to the great United States.

If our neighbors had patriotic statesmen in Congress, more of them would surely feel it a duty to stand with their President and Secretary of State in telling their people that it is highly inconsistent for them to first blow up with cannon the walls of exclusion with which the Japanese had surrounded themselves, and then to erect new walls of exclusion on the American border, also of cannon, to keep out—not a flood of Japanese which everybody admits this Continent could never digest—but a certain shadowy, almost non-existent, legal fiction, the right of a Japanese citizen to equal treatment on this Continent with citizens of other first-class Powers, a largely fictitious figure bearing only the self-respect of the highly sensitive Japanese race.

As to convincing them of the "danger" of their course, one may readily despair. Neither the President nor his Secretary of State dare tell them that there is danger. No one could make them believe it. But there is. It is a very serious thing for the Americans to have burned into the inner consciousness of the Japanese a feeling that a deliberate insult has been put upon them as "a yellow race." It is bitter resentments like this that bring wars.

The Americans, of course, think of themselves as vis-a-vis with an isolated Japan, and feel entirely confident of their power to fend off that danger. Granted. But Japan will never strike alone. She will sit sullenly, watching the inter-play of the nations; and any other Power which should feel inclined to face the United States will have an automatic ally in Japan awaiting this opportunity. This is a dangerous thing for any nation, no matter how powerful. It was the automatic opposition of France that brought down Germany. It was the automatic opposition of Italy to Austria which exploded the Triple Alliance when war came. The hatred of a nation is not a thing to be incurred lightly.—Montreal Star.

EDITORIAL NOTES AND COMMENT.

A French airman is trying out a machine for which a speed of 280 miles an hour is claimed. Some of the drivers on the Chemong Road seem to be aiming at this record.

The fact that rum-runners and custom officials have had a pitched battle along the Quebec boundary will rob a lot of speakers of their favourite line about "not a shot fired in anger," etc., along the international boundary.

The W.C.T.U. in sending a resolution to Premier Ferguson declaring there is no justification for submitting a plebiscite on the O.T.A., seems to have forgotten the Premier's statement that the Government was quite capable of deciding when public opinion demanded a vote.

It Pays to Advertise!

Zutoo

Will stop any headache in 20 minutes, will nip a cold in the bud, will relieve the monthly pains of women, and in every case it

Leaves you Feeling Good

WISE AND OTHERWISE

Woman's place seems to be on the front porch.

National Medical Association reports a doctor shortage, but what we need to cure this is a patient shortage.

There's no fool like an old fool except a young one.

Sometimes a man won't buy a washing machine because he thinks he married one.

In London, astronomers report seeing foliage on the moon, but it may only be the man up there needing a shave.

When a girl's eyes get dreamy they need looking into.

That key to success, about which you hear so much, opens a bank account and will be found in the schoolhouse door.

The woods, the beautiful woods. No wonder they are beautiful. Posses are always scouring them.

Do not eat a heavy lunch these warm days unless you are the boss and can loaf when you get back to work.

A baby and an auto cost about the same, but age increases the value of one and decreases the value of the other.

Dancers are showing more form, step by step.

A great many people in the public eye feel like cinders.

With so many autos, it is no longer a joke when the chicken crosses the road.

Some people talk in their sleep and others sleep in their talk.

A bad spring cold is a great help in pronouncing the Japanese names.

The man who says saccharine is the sweetest thing never slept until 10 o'clock in the morning.

Our flaws are checked by a number of laws, and our laws are checked by a number of flaws.

RADIO PROGRAMS

SATURDAY, JUNE 7.
(Eastern Daylight Saving Time.)

WEAF, NEW YORK—492
7.30 p.m.—Vera de Rosa, soprano.
7.45 p.m.—Issay Lukashevsky, violin
7.50 p.m.—Vera de Rosa, soprano.
8.35 p.m.—Issay Lukashevsky, violin
8.40 p.m.—Walter Leary, baritone; James Breakey, piano.
9.20 p.m. — Plectra Instrumental Club.
9.35 p.m.—Harriet Youngs, soprano.
9.50 p.m.—Walter Leary, baritone; James Breaky, piano.

WOR, NEWARK—405
8.30 p.m.—Edna Dahl, contralto.
8.00-8.30 p.m. — Brandorff String Quintet.
8.30 p.m.—Nicolai Oulukanoff, baritone.
9.45 p.m. — Vocal and instrumental concert.

WJAR, PROVIDENCE—360
7.05 p.m. — Rhode Island State Grange night.

WBZ, SPRINGFIELD, MASS—337
7.40 p.m.— Hotel Kimball Trio.
8.30 p.m.—Instrumental concert.
9.30 p.m.—Mixed quartet.

WNAC, BOSTON—275
6.30 p.m.—Dinner dance.
8.15-11.00 p.m.—Dance music; songs.

WGY, SCHENECTADY—380
9.30 p.m.—Ten Eyck Orchestra.

WRC, WASHINGTON—469
7.45 p.m.—Bible talk.
9.00 p.m.—Monday Musical Club.
9.15 p.m.—Jeannette Donellan, piano
9.45 p.m.—Hazel Arth, contralto.
10.15 p.m.—U.S. Army Band.

KDKA, PITTSBURG—326
6.00 p.m.—Baseball scores; sport review.
9.00 p.m.—Band concert.

CKAC, MONTREAL—425
7.30 p.m.—Mount Royal Orchestra.
8.30 p.m.—Special program.
10.30 p.m.—Mount Royal Orchestra.

CKCH, OTTAWA—435
8.00 p.m.—Orchestra; choir; vocal and instrumental solos.

WSAI, CINCINNATI—309
9.20 p.m.—Popular songs.
10.00 p.m.—Quartet.

WCX, DETROIT—517.
7.00 p.m.—Orchestra; baseball scores.

WDAP, CHICAGO—360.
8.00 p.m.—Dinner concert.
11.00 p.m.—Chapman's Orchestra.

A Thought

He that wasteth his father, and chaseth away his mother, is a son that causeth shame, and bringeth reproach.—Prov. 19:26.

The dutifulness of children is the foundation of all virtues.—Cicero.

MONTREAL PRODUCE.

MONTREAL, June 7.—(Canadian Press).—Domestic trade in cash grain was slow yesterday. There is a fair business passing in flour. The millfeed market was without developments, and the market for rolled oats was quiet. A fair business was reported in baled hay. Trade in eggs is fairly active. Prices were unchanged for potatoes. Butter prices were up ½c a pound. Cheese prices were also up fractionally.

CATTLE, GRAIN AND PRODUCE

Peterboro—Toronto—Montreal—Winnipeg

RETAIL.

Fruit.

Bananas, 30-50c doz.; California oranges, 25c to 70c; grape fruit, 2 to 6 for 25 cents; lemons, 30c to 40c per dozen; apples, 25-90c peck; Malaga grapes, 40c lb.; pineapples, 18-30c \$1.75-\$2.50 per doz strawberries, 20-40c box; cranberries 20-25c qt.; dates, 13-20c lb.; Fard dates, 30c lb.; figs, 15-50c lb.; canteloupe, 30-40c; cherries, \$1.00 lb.

Vegetables.

Potatoes, 45c pk., \$1.80 to \$2.50 bag; new potatoes, 90c peck, 25c meas.; new beets, 20c bunch; new carrots, 15c bunch; cook. onions, 3lb. for 25c; Spanish onions, 3 lbs. for 25c; green onions, 5-10c bunch; Bermuda onions, 15c lb.; new cabbage, 3 for 25c; leaf lettuce, 5c; Hamilton leaf lettuce, 15-20c; head lettuce, 20-25c; endive, 10-20c; celery, 20-25c; parsley, 5c; watercress, 5c; cucumbers, 10c-20c; tomatoes, 30-50c, a pound; Florida peppers, 10-15c each; radishes, 10c bunch; horseradish, 2 bunches 25c; spinach, 20c lb; mushrooms, \$1.25 lb.; rhubarb, 10c bunch; Lima beans, 2lb. 25c; dried beans, 2lb. 15c; dried peas, 13c lb.; string beans, 20c lb.; asparagus, 15c bunch; green peas, 15c qt.

Nuts.

Walnuts, 25c-30c lb.; Brazil nuts, 25-30c lb.; chestnuts, 30-25c lb.; almonds, 25c lb.; shelled almonds, 40-80c lb.; cocoanuts, 10-15c each.

Dairy Products.

Butter, creamery, 34c-38c lb.; dairy, 30c-32c lb.; baking, 30c lb.; lard, 16-21c lb.; shortening, 15-20c lb.

Cheese—New, 22-25c lb.; September make, 28-30c lb.

Eggs—26-28c dozen.

Honey.

Comb, dark and light, 20-25c; mixed, 59c for 5 lbs.; clover, 5 and 10 lbs., 69c and \$1.35.

Fish.

Salmon, red, 20-25c lb.; pink, 20c; salmon trout, 24c; salmon smacks, 35c; white fish, 20-22c; halibut, 35c; smelts, 15-35c; plaice, 2 lbs. 20c; haddies, 18-20c; boneless, 25c; fillets, 25c; kippered herring, 20c; salt herring, 45-75c doz; sea herring, 10c lb.; fresh herring, 3 lbs. 25c; fillet mackerel, 2 lbs. 35c; ciscoes, 25c lb.; boned cod, 20c lb.; oysters, \$1.50 qt.

Meats.

Beef, 8-30c lb.; veal, 12-30c; lamb, 15-30c; mutton, 10-25c lb.; pork, 15-35c.; bacon, 28-40c; sausage, 18-20c lb.; chicken, 28-30c lb.

Flour.

Flour, half bbl. \$3.45-\$4.25; pastry flour, 24lb. bag, 79-95c.

WHOLESALE.

Grain.

Fall and Marquis wheat, \$1-\$1.10 bushel; oats, 44-55c; rye, 65-75c; barley, 65-70c; alsike, \$4-\$5; alfalfa, \$13 bush.; buckwheat, 75c; peas, \$1-\$1.25; red clover, \$5-\$10; sweet clover, \$5-\$5.50.

Hay, Bran, Etc.

Hay, loose, \$14-\$15; baled, \$17-\$18; baled straw, \$9-\$12; bran \$28-\$30 ton; shorts, \$33 ton.

Hogs.

Live hogs, thick, smooth, \$7.75 cwt; select graded, \$8.60; dressed, (head on) \$12.00; (head off) \$13.00.

Hides and Wool.

Hides: Cow, 6c lb.; horse, \$2-\$2.50 each; calf skins, 12c; sheep and lamb skins, \$1-\$1.75 each; shearlings, 20-25c each; Wool, 23c and 28c a lb.

TORONTO LIVESTOCK

TORONTO, June 6.—The principal change in market conditions this week was in the export section. The price for export steers averaged about 25c lower than last week's averge. With the above exception the general marketing conditions showed little change. A large bulk of the week's receipts were delivered for Monday's market. Subsequent receipts added comparatively few to the general total for the week. A similar condition has existed for some time, and it is one which is somewhat regretted by some of the cattle dealers, as it is held that a more general distribution of receipts over the whole week would make for better marketing conditions, both for the shipper and the buyer. The tendency at present is for the one big market for Monday, and for the balance it is simply a matter of cleaning up a large number of stale cattle in two or three slow and draggy markets. This week a large proportion of the export cattle bought early in the week have of necessity, owing to the transport siuation, to be carried over and fed by the export buyers until next week's sailings. Of about 1,600 cattle bought, practically all in Monday's and Tuesday's markets, about 800 have to be carried over to next week. For this reason prices are cut to the shipper 25c to 30c, to compensate the buyer for having to carry the cattle over the intervening period. The demand for export continues good and active, and appears to be limited only, for the present at least, to ocean facilities. In addition to the carry over from this week prospects are that there will be a demand for probably 800 to thousand export cattle for next weeks' requirements.

The market for choice handyweight butcher cattle has continued strong and active all through the week. Prices in this class have held steady, while the medium quality and heavy rough butchers have been slow and lower.

Prices in the various section have been as follows:

Export cattle, choice and heavy steers, \$7.50 to 7.75; a few extras at \$8; heifers \$7 to \$7.50; bulls, \$4.25 to \$5.

Choice butchers, \$7 to \$7.50; a few extra choice beef steers at \$8; heifers, \$7 to \$7.50; medium, \$6.50 to \$6.75.

Choice fat cows, \$5 to \$6.25.

Export bulls, steady around \$4.50 to \$5. Choice butcher bulls, \$4.50 to \$5.25; rough bologna bulls, \$2..25 to \$3.50.

Springers and milkers — Choice forward springers are in good demand ,selling from \$70 to \$90; fancy up to \$100; good, \$50 to \$60; common not wanted. Fresh milkers are around \$10 to \$50 lower than springers.

Stockers and feeders — Choice short keep feeders, 1,100 lbs. to 1,200 lbs., \$7.25 to \$7.50; steers, 950 lbs. to 1,050 lbs., \$6.50 to \$7; choice stockers, 850 lbs. to 950 lbs., \$6 to \$6.50; light stockers, \$5.25 to \$5.75; medium kinds lower.

Sheeps and lambs — Spring lambs, choice, 18c to 19c; good, 11c to 14c; yearling lambs, heavy, 10c to 11c; yearling ewes, 8c to 9c; medium, 6c to 7c; heavy sheep and bucks, 3c to 4c.

Calves—Choice veal calves, \$8 to \$9, with fancy higher; medium \$7 to \$7.50; heavy, 6c to 7c; right, 4½c to 6c; grassers, 3c to 4c.

Hogs, thick smooth, f.o.b., \$7.50 to \$7.75; do. fed and watered, \$8 to \$8.25; do. off cars, \$8.20 to \$8.40.

CHICAGO GRAIN.

CHICAGO, June 7. — (Canadian Press).—Wheat averaged lower in price yesterday, chiefly as a result of showers predicted for the greater part of the grain belt. Germany's acceptance of the Dawes plan, however, was a late bullish factor. The close for wheat was unsettled, ranging from 3-8c at ½c net decline, to ¼c advance, July \$1.04¼ to \$1.04 3-8 and Septemebr \$1.05 5-8 to \$1.05 5-8 at 3-4. Corn finished 1-8 to 5-8c up, and oats unchanged to ¼ at 5-8c off. In provisions the outcome varied from 5c setback to a rise of 12c.

Although the wheat market here started with an upward tendency, due to an unexpected advance at Liverpool, and to gossip that export bids for United States wheat had been somewhat raised, sellers were in a majority after the Government forecast was issued pointing to widespread moist weather. The fact that the Liverpool market will be closed until Wednesday led to the belief in some quarters that export business would be restricted, and this circumstance was more or less of a depressing influence. On the other hand, strength in the Winnipeg market counted as something of an offset, July delivery there going to a wider premium over Chicago.

CHICAGO LIVESTOCK.

CHICAGO, June 7. — (Canadian Press).—Cattle, receipts 4,000; killing classes active, steady to strong, with Thursday's advance; yearlings and better grade fat stock higher in spots; top matured steers \$10.60; average weight 1,319 pounds; few loads handyweight and weighty steers \$10.00 to \$10.35; best yearlings \$10.25; bulk yearlings \$7.50 to \$9.75; better tone in stockers and feeder trade; bulk fat cows \$5.00 to \$7.00; canners and cutters \$3 to \$3.85; choice vealers upward to \$10 to outsiders; bulk to packers, \$8.50 to \$9.25; few \$9.50; light calves \$8.

Hogs, receipts 30,000. Steady to 5c higher than yesterday's average; lightweights 5c to 10c up; bulk good and choice 250 to 350-pound butchers \$7.35 to \$7.40; top \$7.50; bulk desirable 160 to 225 pound weight \$7 to \$7.30; good and choice 140 to 150-pound average largely \$6.50 to \$6.90; bulk packing sows \$6.50 to \$6.60; killing pigs strong to 25c higher; bulk good and choice strong weights \$6 to \$6.25; estimated holdover 14,000.

Sheep, receipts 12,000. Better grade lambs weak to 25c lower; in-between kind slow, 25c to 50c lower; cull springers fully 50c lower; aged sheep scarce, steady; top range springers \$17.15; bulk better grades natives \$16 to \$16.25; bulk desirable clipped lambs \$13.75 to \$14.15; top \$14.15; heavy kind \$12 to \$13.10; cull spring lambs mostly \$15.10; few \$11; choice lightweight fat ewes upward to \$6; heavies in excess of 150 pounds generally downward from \$4.

EGG MARKETS.

OTTAWA, June 7. — (Canadian Press).—The car of westerns reported sold on the Toronto market on Thursday was shipped from Edmonton, Alberta, and consisted of about seventy per cent. seconds. The American market is slightly firmer with spot fresh quoted in Chicago at 23½.

Toronto market higher and firmer for specials and extras. Jobbing specials 35c, extras 32c, firsts 29c, seconds 25c.

Montreal firm, jobbing fresh specials 35c to 36c, extras 32c to 33c, firsts 28c to 29c, seconds 24c to 25c.

Manitoba packers receipts light. Jobbing extras 27½c, firsts 25½c.

CHEESE BOARD SALES.

Iroquois, June 7.—At the session of the cheese board 590 boxes cheese were boarded, of which 385 boxes were colored and 205 boxes white, all sold at 16c.

Kingston, June 7.—At the regular meeting of the Frontenac cheese board 347 boxes cheese were offered of which 200 boxes were sold at 15 5-16c per lb.

Picton, June 7.—The offerings of cheese on the board amounted to 1,213 boxes of colored and all sold at 15 5-8c per lb.

Perth, June 7.—There were 1,316 boxes cheese offered on the board, which met with a ready sale at 15½c per lb.

Napanee, June 7.—At the meeting of the board there were 1,401 boxes colored and 88 boxes white cheese offered and all were sold at 15 7-16c per lb.

Bank of Nova Scotia methods, policy and principles during ninety one years of banking experience have enabled the bank to render a service international in scope yet personal to thousands of individuals. That service is available to you whenever you demand it.

THE Bank of Nova Scotia

ESTABLISHED 1832
Paid-up Capital $ 10,000,000
Reserve - - 19,500,000
Total Assets - 210,000,000

J. W. Fraser, Manager, Peterborough

22B

Satisfying the Public's Preference

DO you know, Mr. Car Owner, that there is now no reason why you should not have Goodrich Silvertown Cord Tires on your car? Goodrich Silvertown Cord Tires are made in Canada, in the same quality that has made Silvertown the mark of comparison the world over.

More than 1500 Goodrich Dealers in Canada have Silvertown Cord Tires in Stock

They will supply you with the correct size of Silvertown Cord Tires for your car. If the dealer has not the size you need in stock, he can procure it in one day's time from the nearest of the 17 Goodrich branches or warehouses.

You need pay no more

Goodrich Silvertowns cost no more than tires of equal size of any other make—and you get the famous Silvertown quality.

Go to the nearest Goodrich dealer and ask him about Silvertown Cord Tires for your car.

THE B. F. GOODRICH RUBBER CO., Ltd., TORONTO

Goodrich Silvertown CORD TIRE

"BEST IN THE LONG RUN"

British Empire Exhibition

Canadian visitors to the British Empire Exhibition are invited to make use of the facilities of our London Office at No. 3 King William Street, E.C. We recommend our LETTERS OF CREDIT and TRAVELLERS' CHEQUES to people travelling abroad. They are easily negotiated and serve as a valuable introduction in cities where the holder may not be known. LETTERS OF CREDIT and TRAVELLERS' CHEQUES are on sale at all Branches of the Bank. 1

THE DOMINION BANK

PETERBOROUGH BRANCH,

JOHN CRANE. . . . . Manager.

MACDONALD WON FIRST VICTORY

Looked At Dispute From Other Fellow's Standpoint—Reward Came.

By HAMILTON FYFE
Editor of London "Daily Herald"
(Copyright 1924, by United Press)

LONDON, June 7 (United Press).—When we do the right thing, when we act sensibly, when we make a genuine effort to be fair and to look at our disputes "from the other fellows point of view," the reward often comes to use in an unexpected shape.

That is what has happened to the Prime Minister, Ramsay MacDonald.

There is no doubt that the result of the French General Election is in great measure due to Mr. MacDonald's wise change of policy towards M. Poincare. The most that this policy seemed likely to do was to induce a more reasonable frame of mind. But it has done far more than that. It has swept him away.

If Lord Curzon had stayed in office as Foreign Minister, there is little doubt that the French nation would have voted for M. Poincare in self-defense. If Mr. MacDonald had continued Lord Curzon's policy of veiled opposition and petty annoyances, the French would have kept their backs up. They would have said: "We must support our man."

MacDonald's method—frank courtesy, coupled with a clear and freindly statement of the facts—put large numbers of the French people in possession of those facts for the first time.

They paid attention to them because they were put forward so plitely, without any wish to "score"; and they came to the conclusion that the facts proved M. Poincare's policy to have been a melancholy failure.

It was the very friendliness of MacDonalds' letters which made them convincing. Their logic would have availed nothing if their tone had been acrimonious. By being "suave in manner" and "firm as to matter", according to the advice of the Latin proverb, MacDonald did more, we fancy, to persuade the French to change their minds about M. Poincare than all the denunications of him by his political opponents.

This is the first striking justification of the line the Prime Minister has pursued. The chief obstacle to a Reparations settlement is out of the way.

There is now every hope that Labor's Foreign policy will be crowded with brilliant and enduring success.

NO MORE WEAK and DIZZY SPELLS Since She Used MILBURN'S Heart and Nerve Pills

Miss Bertha Charrette, Regina, Sask., writes: "I have had a lot of trouble lately, with what I thought was heart trouble, and after my unusual exertion I always felt sick.

My doctor advised a complete rest and change, but this I was unable to take.

I became interested in Milburn's Heart and Nerve Pills, so started taking them. I have now taken three boxes and am so much improved I can go about my daily work without feeling any after ill effects, and have not had any weak or dizzy spells for some time. Your medicine has done me more good than anything I have ever taken, and I will gladly recommend Milburn's Heart and Nerve Pills to any woman who is weak and run down."

Price 50c per box at all dealers, or mailed direct on receipt of price by The T. Milburn Co., Limited, Toronto, Ont.

MURDER CHARGE AGAINST DAILEY

Warrant Issued For Killing Of Harrisburg Woman — Awaits Wounded Man's Improvement.

HARRISBURG, June 7.—Municipal and county police authorities, denied the privilege of interviewing at the Harrisburg Hospital Dr. Cornelius M. Dailey, the only person present when Mrs. Anna Manbeck, a widow, was shot to death in his apartments on Sunday, have completed evidence which they believed sufficient to justify bringing a formal charge of murder against him. A warrant was sworn out before Mayor Hoverter, but was not served because Dr. Dailey's physicians contended that he was not physically in a condition to be disturbed. A policeman waits in the hospital corridor with a warrant, ready to serve it whenever the doctor is strong enough to undergo arrest.

Dr. Dailey was shot through the right side of the chest, and one of the few things he has told District Attorney Fox is that Mrs. Manbeck shot him. The bullet is said to have passed through his right lung and become embedded near the skin of his back.

The District Attorney and his assistants have made several attemnts to get statements from Dr. Dailey. Mr. Fox saw him Sunday night, twelve hours after the shooting, and at that time the injured physician denied all knowledge of the shooting of Mrs. Manbeck. His story then was brief and indicated that the woman had shot him and then killed herself. After the first shot, Dr. Dailey said, he became unconscious for fifteen minutes; then he went next door for help.

Doubt Third Person There.

The police, however, say their investigation shows that after the first shot Dr. Dailey telephone to a garage and ordered his car sent to his office, which is located in the front of his apartment. The car arrived later and in it the physician's neighbor took him to the hospital.

The District Attorney's office, it is stated, is firmly convinced that there was no third person in the Dailey apartment at the time of the double shooting. There have been rumors that Mrs. Anna Dailey, wife of the doctor, who left him last July to go to Philadelphia to live, was here Saturday. Mr. Fox said that so far as he can learn she had not been here for three weeks, and that Dr. Dailey, in answer to a question put to him by his brother, Dr. Gilbert Dailey, in the presence of the District Attorney Sunday night, said that no other person was present. At that time Dr. Dailey promised a complete statement Monday, but in the meantime Edward E. Beidelman, former Lieutenant-Governor, was engaged as counsel and he told his client not to talk.

RADIO TAKEN TO BIRDS IN HAUNTS

English Adopt Movie Stunt For Unique Plan.

Reports from England point to the adoption of radio as a means for catching the voices of song birds at their native haunts.

Recently British broadcast listeners were treated to just such entertainment when the manager of a station took the microphone into the woods, concealed it as motion picture operators do their cameras and transmitted the music of the woods to the cities.

Adoption of this plan is suggested to American broadcasters by the American Radio Relay League.

A REAL NERVE TONIC

Is a Bountiful Supply of Rich Health Giving Blood.

Sufferers from what medical men speak of as nervous debility find themselves tired, morose, low-spirited and unable to keep their minds on anything. Any sudden noise hurts like a blow. They are full of ground less fears and cannot sleep at night. Their hands tremble, the legs feel as if they will give away following a walk of any exertion, and the mind is greatly disturbed by the most trivial incidents.

Doctoring the nerves with poisonous sedatives is a terrible mistake. The only real nerve tonic is a good supply of rich, red blood. To secure this new, rich blood use Dr. Williams Pink Pills which have a direct action on the blood and through it stimulate every nerve and organ in the body.

Mr. Alpheus Merritt, Fenwick, Ont gives her experience with this medicine as follows: "I had a nervous breakdown and was in the Welland County Hospital for some time. As I was not improving my husband took me out and took me up to my mother's. I doctored there but it did not help me. Then I returned home and was again under a doctor's care, but with no better results. I would tremble and get numb all over, and the least noise would affect me. I was quite unable to do my housework, and was in a terrible condition. Finally I was advised to try Dr. Williams' Pink Pills and am thankful that I did so as after taking about a dozen boxes I was again a healthy woman. I have used the pills since while nursing my baby, with equally good results, and I strongly advise other ailing women to try them."

You can get these pills through any dealer in medicine, or by mail at 50 cents a box from The Dr. Williams Medicine Co., rockville, Ont.

BROADCASTING HAS CENSORSHIP

Close Watch Kept On Radio Talkers.

What goes into the air and is received by radio fans is subject to a censorship keener and more arbitrary than any other check.

For at any time a listener may suddenly strike a minute or two of silence during a broadcast program he has been receiving with remarkable volume and selectivity.

The reason is, the radio censor has shut off the power on the speaker. And the reason for that is, the speaker has just begun to say something which the radio censor believes is not suitable for transmission.

And what is suitable for transmission is entirely up to the man listening in at the broadcasting station with his hand ready to turn the switch. There is no conference, no deliberation. A talk, contrary to the opinions of this one dictator, is cut off without a moment's delay.

SOCIETY SCINTILLATES ON BEACHES AT PAPETTE

Chinese Revive Junked Bicycles And Cars To Handle Trade.

PAPEETE, Tahiti, June 7 (Associated Press). — A great demand has arisen in these western islands for bicycles and motor cars, although the roads are mere tracks.

The Chinese in Papeete have endeavoured to satisfy the demand by combing all the old junk heaps for ancient bicycles and antique "tin lizzies." A little tinkering and a few coats of paint, and the rejuvenated contrivances are ready to be exchanged for quantities of vanilla far in excess of the value proffered.

This is one of the consequences of the visitation at Papeete of "vanilla millionaires" from the Leeward group of the Society Islands. These islands escaped the plant disease that devastated the plantations of Tahiti some years ago. Thus, when the price of vanilla beans soared recently to great heights, the islanders had full crops for which they received sums beyond their wildest dreams. Papeete being the Paris of the South Seas, these newly-risen nabobs have been flocking here to spend their gains.

The roads in and about the city have become perilous from flivvers, chartered by the week, loaded with fat Kanakas, who rush about at high speed to the consternation of pedestrians. Their women folk are astonishing the beach dwellers with glowing silks, high-heeled shoes, and picture hats.

This orgy of spending will continue until the last franc is gone. Then the natives will return happily to the peaceful shores of Raiatea and Bora Bora and resume their old pursuits of climbing the mountains for "fei" and combing the reefs for fish. But, having had a whale of a time, they will be content.

FRUIT TREATMENT FOR CONSTIPATION

Quick and Permanent Relief By Taking "Fruit-a-tives"

What a glorious feeling it is to be well! What a relief to be free of cathartics, salts, laxatives and purgatives that merely aggravate constipation and are so unpleasant to take and so weakening in their effect!

What a satisfaction to know that the juices of apples, oranges, figs and prunes will absolutely and permanently relieve constipation. By a certain process, the juices of these fruits can be concentrated and combined with tonics—and it is these intensified fruit juices that correct constipation, relieve headaches and biliousness, and make you well and keep you well.

"Fruit-a-tives" are sold everywhere at 25c. and 50c. a box—or sent postpaid by Fruit-a-tives Limited, Ottawa, Ont.

NASHVILLE SETS UP NEW UNIT GROUP OF MILESTONES

NASHVILLE, Tenn., June 7.—Tennessee's zero milestone, located on state memorial property in the heart of Nashville, has just been dedicated.

This is the third marker on the point where distance begins and ends in the United States, and is a gift to the state from the Nashville Automobile Club, representing the clubs interse tn ithe good roads movement.

The first milestone was erected at Washington, D.C., and dedicated by the late President Harding, and the second at San Diego, California, Nashville taking the initiative in this respect in the southeast.

A good roads program featured the dedication ceremonies, Governor Austin Peay receiving the gift in behalf of the state, and other officials also participating in the program.

The milestone, hewn of white Tennessee marble, is about three feet by two and a half feet each way and five feet tall. It will contain a record of distances to various cities in Tennessee and other states.

BIBLE TEXT USED AS BALLOT

BERLIN, June 7.—When the tellers in one of the outlying Berlin districts counted the votes in the recent Riechstag election, the found one ballot marked "Isaiah 41, 24."

From the Bible the tellers learned what the voter thought of the 168 candidates running in his district: "Behold, ye are of nothing, and your work of naught: an abomination is he that chooseth you."

STRANGE CURRENCIES OF EUROPE INVADE NEW YORK EXCHANGE

New Russian Currency Been Put on New York Exchange Market.

NEW YORK, June 7.—(Associated Press). — Foreign exchange brokers in New York, whose trading market hangs suspended on myriad telephone wires, are struggling with two new units of currency which recently have come into existence, the Russian tchervonetz and the Polish zloty.

Trading in these currencies, locally, has not yet reached extensive proportions, but dealers assert that before long the two odd-sounding exchanges will be quoted as freely as sterling or francs. In London, the tchervonetz already has virtually replaced the old Russian ruble as a trading unit. The latter, however, despite its infinitesimal value, is still preferred in the scattered dealings in this country.

The Polish zloty officially will supercede the mark as that country's unit of exchange on July 1. It is now being qquoted slightly below par, which is 5.18 to the dollar, but few transactions have taken place. The zloty is legal tender in Poland today together with marks, which are accepted at their conversion value of 1,800,000 for each new unit. An attempt will be made shortly before July 1 to shelve the almost worthless paper mark, but conversion privileges will be extended for another year. An emergency issue of zloty notes will be replaced by coins after January 1, 1925.

Introduction of the Russian and Polish newcomers into the foreign exchange ranks directs attention to the appearance abroad of many other new units. Some of them are merely old currencies masquerading under unfamiliar names, while others actually represent new monetary standards designed to replace exchanges whose value has shrunk to almost nothing in post-war inflation.

The Republic of Latvia, for instance, has adopted as its standards unit the lat, equivalent in value to the gold franc. Copper and nickel coins based on the lat have been issued and arrangement have been completed for the minting of silver lats. The Free State of Danzig also has established a new unit, the gulden, which is equal to a gold franc.

Lithuania on the other hand has abandoned European precedents and fixed te nominal value of its new unit, the litas or lit, at one-tenth of the American dollar. Austria has announced the introduction of a new silver "shilling" coinage, and several German cities, including Hamburg and Bremen, have adopted emergency currencies. The latter has issued notes which bear on their face the valu ien dollars and the equivalent in gold marks.

Czerhoslovakia has undertaken the coinage of gold ducats, which are not included in the regular monetary system and not accepted as legal tender, but are valued by weight in foreign trade transactions.

The Delicious Flavor

drawn from the leaves of

"SALADA"

GREEN TEA H460

has won it millions of users. Sold by all grocers. Buy a package today.

FREE SAMPLE of GREEN TEA UPON REQUEST. "SALADA," TORONTO

POLICE SEARCH FOR N.Y. STUDENT

Christopher G. Gordon Disappeared From Columbia University Last Thursday.

PHILADELPHIA, June 7. — Search for Christophed Gadsen Gordon, twenty-year-old Columbia University student and nephew of Philip H. Gadsen, vice president of the United Gas Improvement Company, is being made in this city, as well as in New York, following the young man's disappearance from the University dormitories last Thursday.

With young Gordon's father, Dewar Gordon, a banker of Charleston S.C., on his way north to direct the search, Mr. Gadsen, who lives at 6420 Overbrook road, is aiding the efforts of private detectives and police in the hope of finding some trace of the student.

"Personally, I would not be surprised if he just decided boyishly, to take a little trip, and will turn up all right," Mr. Gadsen said yesterday, but, despite this belief he has acceded to the request of his sister, the youth's mother, to taking an active part in the search.

Young Gordon left his room in the Columbia dormitories last Thursday morning, saying he intended to spend the afternoon at Coney Island and later to come to Philadelphia to visit his uncle. According to his room mate, Leonard Barrett, he stopped on his way to see Mrs. Charles Naylor of 118th street and Amsterdam avenue, an elderly woman, whose family are his closest friends in New York.

"He told Mrs. Naylor of going to Coney Island," Barrett said, "and showed her the package in which he carried his bathing suit under his arm, laughing about it. He has not been heard of since.

"It is possible, of course, that he just took it into his head to go away, though I don't think that at all likely When he left he was in the best of spirits and certainly was not in a mood to do himself any harm."

Barrett describes Gordon as about five feet seven inches tall, weighing 135 pounds, dark hair and eyes and fair complexion. He was wearing a black and white mixed suit, which gave the appearance of being gray, and a soft hat.

Young Gordon had been in Columbia a year, studying commercial art as a special student. He intended to become a commercial illustrator. University authorities said his absence had caused no comment, as many of the special students were leaving for home at this time, a little in advance ot the official close of the school year.

APPLE SAUCE ICE CREAM

Mix 2 cups thick apple sauce, pressed through a sieve, 2 cups thick cream and sugar to taste. Freeze as usual.

KOTEX Sanitary Packages sold in the Corset Dept. of the J. C. Turnbull Co., Ltd.

FREE ··· mail coupon below to Ellen J. Buckland, Graduate Nurse

SCIENTIFIC FRANKNESS

on a subject known as woman's oldest problem

Now! Exquisiteness, comfort, immaculacy under all circumstances

By ELLEN J. BUCKLAND
Graduate Nurse

THERE is a new way in personal hygiene. A scientific way that gives women new poise and peace of mind—new exquisiteness and better health.

Although but a recent discovery, 8 in every 10 women of the better classes already have adopted it.

It is called Kotex. And this offers you an opportunity to test it—free. Simply mail me the coupon below.

FIVE TIMES MORE ABSORBENT

Made of *Cellucotton*—a newly-discovered super-absorbent—Kotex absorbs 16 times its weight in moisture. It has 5 *times the absorbency* of ordinary cotton "sanitary pads." And, in addition, two other secret advantages which I cannot mention here.

You can dispose of it easily, without embarrassment—a point all women will appreciate.

NOW TRY KOTEX FREE

Kotex has become a health habit among all womanhood. And I believe every woman should at least be allowed to try it. So I have appealed to the Kotex laboratory. And they have consented—for a short time at least—that I offer women a trial of Kotex, without charge.

So do this now: Mail the coupon to me, personally. A packet will be sent you postpaid, by return mail—in an absolutely plain, undistinguishable, unmarked wrapper. Tear the coupon off now before you forget.

Kotex is on sale at all drug and department stores. Two sizes—Kotex regular and Kotex-Super.

KOTEX

FREE SAMPLE—*Mail this Confidential Coupon*

ELLEN J. BUCKLAND, G. N.
Care of Herold F. Ritchie & Co., Limited
10 McCaul St., Toronto, Ont.

I want to accept free trial offer made by you, with the understanding that it is absolutely confidential.

Name .....
Address .....
City ..... Evening Examiner, Peterboro

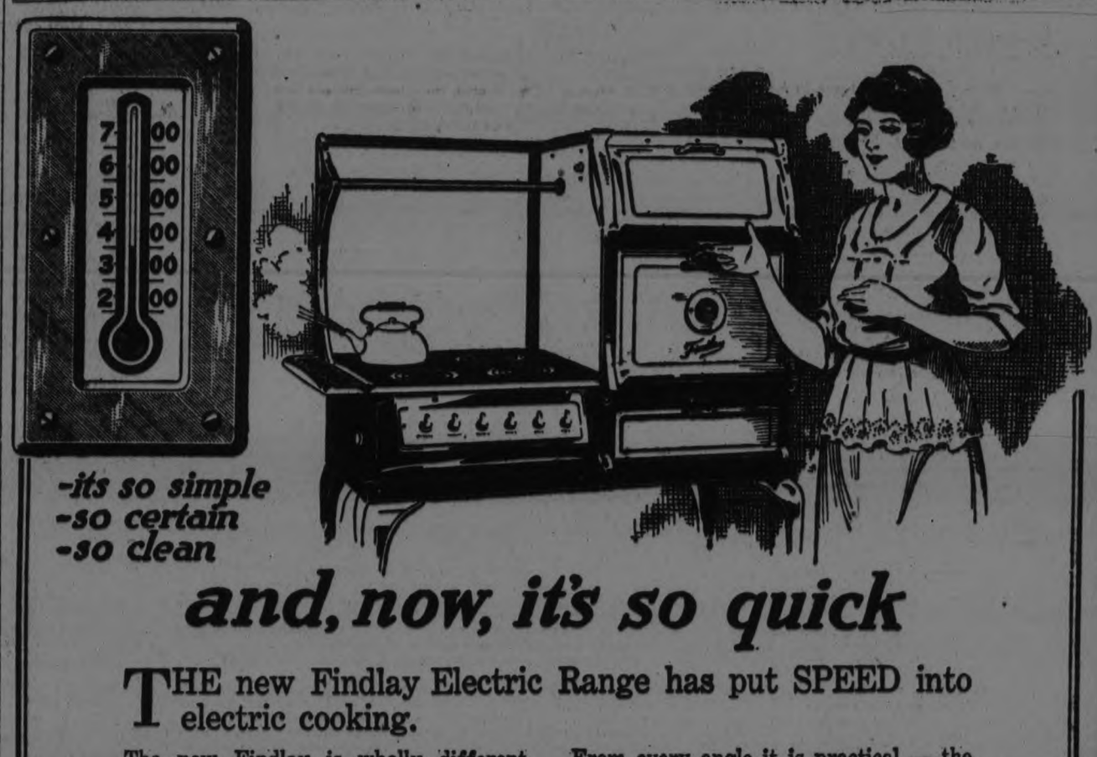

-its so simple
-so certain
-so clean

and, now, it's so quick

THE new Findlay Electric Range has put SPEED into electric cooking.

The new Findlay is wholly different from anything that has gone before — faster and finer. It has removed the only objection there ever was to cooking by electricity. The new Findlay gives you greater SPEED, absolute accuracy and every convenience that has ever been thought of.

From every angle it is practical — the cooking top is just the proper height to make the handling of pots and pans easy. The doors are fitted with Findlay Shock Absorbers — no chance of spoiling your cakes by jarring. The doors drop flat with the floor of the oven and your roasts are handled with the greatest convenience.

You must see it—all enamel, always spotless. You wipe it as you wipe the bath.

Let us send you our very interesting booklet on Electric Ranges. Just cut out this advertisement, write your name and address on it and mail it to-day to

FINDLAY BROS. CO., LIMITED
CARLETON PLACE, ONT.

Findlays Electric

Agents for Peterboro and District
GRANT & THORPE

FARM NEWS

COLD WEATHER SPOILED SEASON FOR THE SHEEP IN MILLBROOK SECTION

Many Lambs Died Because of Malnutrition--Keeping of Sheep Has Been Advised By Government As Paying Business—Canadian Lamb Is Choice Item On American Menus.

FARM ACTIVITIES IN DISTRICT.

MILLBROOK, June 7.—The flocks of sheep, with their attendant crop of spring lambs, do not appear to be as numerous this spring throughout this district as in former years. The cold, wet weather is given as one reason for the lessened numbers, and more than one case has been cited, both of swine and sheep, where entire litters were lost through malnutrition due to the mother animal being unable to nourish her young.

During the recent visit of the live stock train here, the speaker, J. Telfer, of the Dominion Live Stock Branch, emphasized the point that there is money in raising the right breed and market type of sheep, instancing the fact that the large American hotels and restaurants now put on their menu cards, "Canadian Lamb," as a particularly choice item. This shows that the demand is already created, and may be indefinitely increased, provided that the proper method of preparing for market is adopted, and the proper article supplied. The cut in prices for buck lambs which have not been docked and castrated, has already gone into effect, and it is probable that a cut in prices of heavy and underweight lambs will shortly go into effect.

Cotswolds, Leicesters, Lincolns, and Shropshire Downs seem to be the favorite breeds in this part of Ontario. It is over ninety years since George Miller brought the first importation of Leicester sheep to Canada, and during the next thirty years the long-woolled variety was the most popular type throughout the Dominion. Seventy years ago Cotswolds made their appearance at the London Fair. Shropshires, brought out about the same time as the Cotswolds, did not do well in those early years. The demand in the United States was for smaller, hardier, finer-fleshed, and finer-woolled sheep, so, in the early seventies, the the Down breeds gained popularity in Canada.

In some districts, notably in Halton County, goat-raising is becoming a popular and lucrative industry, the milk, largely for invalids' use, finding a ready sale. That there is a definite medical value attached to the peculiar, penetrating odor of the goat may be be news to most people, but is a fact vouched for by a well-known authority on diseases of animals, who characterises it as "an agent for disinfecting created by the Almighty."

Placed in a stable where cattle, or other animals, are infected with diseases of the lungs or bronchial tubes, the epidemic soon disappears and the sick animals recover. One day there may be a hospital where the sole agent used as a cure for lung diseases will be the penetrating smells of the goat.

Mr. B. Wray, who, this spring, purchased the Collins' farm, about two miles east of Squirrel Bridge, moving out from Peterborough to take possession, bought a new binder recently, W. E. Ball, Millbrook, being the sales' agent.

Spring grains in this district are making a fair start, the warm weather of the last few days giving things a better chance, though the scattered showers still prevent the accomplishment of some work which should have been done earlier in the season.

On a number of farms seeding is now the task in hand, and in several cases the freshly-turned earth shows that ploughing has been a recent occupation.

Local prices for this week include dairy butter at from 28 to 30 cents, creamery butter at 35 cents, and eggs at 22 cents. There is a fair quantity of both butter and eggs being offered, though the week's collection of the latter was smaller than for some preceding weeks.

Practically no potatoes have been brought in recently, except an occasional bag, but doubtless there will be a supply after the farmers have finished planting what they require for seed purposes. Both in gardens and fields for the past week or ten days potato planting has been one of the mist noticeable activities.

The Blessed Dirt

I like to trudge the furrer
With the lines around my back,
With blackbirds all a-scrambling
For the bugs along the track.
I like it in the morning,
When the breeze is brisk and cool,
And the kids with shining dinner pails
Go piking off to school.
I kinda like to feel the wind
A puffing out my shirt,
And hear the trace chains jingle
And smell the blessed dirt.

The city has no charms for me
That anyways compares
With the joy I get in plowing,
With a spankin' team of mares.
And when the day is oeer
And I'm doin' up the chores,
I thank the Lord that leis me work
In his great out-of-doors.
The farmer's is the life for me,
And freely I assert,
The grandest thing about it is
To smell God's blessed dirt.

LAKEFIELD HAS BETTER GROWTH

Few Days Warm Weather Do Much to Help Crops—Still Behind Normal.

LAKEFIELD, June 7.—During the past week there has been a decided advance in the growth, but the season is far behind the ordinary year. A Selwyn farmer likens the weather to that of Alberta, and claims that while the start is slow there is a better chance of stronger grain. Last year the grain was light but the farmers are optimistic for this season. It promises a fair crop, and the fall wheat is doing well. Late seeding has, of course, retarded the spring grains.

Many farmers in this locality are planting potatoes and some staple vegetables, for which there is a certain market, so that with an uncertainty regarding grain and root crops, there will at least be something worth while.

The late cold spring has drawn a heavy toll from the young chicks, many of which have perished from the cold. Early young turkeys have also suffered from the wet weather, combined with the cold.

Hastings Fall Rye Was Up Forty-three Inches

HASTINGS, June 7. — Mr. Bruce Buttars, who lives about a mile out of town, brought in a sample of fall rye, which measured 43 inches high.

Mr. Buttars has about four acres, which averages about the same height.

Nearly everyone reports all fall grains looking well.

Keep Duty On Scrub Cows Is Opinion Of Experts

The turn from wheat growing to dairying has created an unusual demand for dairy cattle, of which, it is claimed by buyers, there is a scarcity in Canada and the Government is being urged to remove the duty on scrub and all dairy stock, putting them in the class with purebreds which are duty free.

It is extraordinary that there are still farmers and business men so short-sighted that they would buy scrub stock in order to save a few dollars when all expert evidence and experience show that such vastly better results, more milk, richer milk, better profits, come from the purebred tested strains. It costs no more to feed, care for and milk a high-grade cow giving much greater value in milk than the scrub.

The situation should be closely watched by all good dairy men and business men and their moral influence should be exerted on the Government to make no tariff changes that would encourage the admission of any but recognized quality stock.

AND WITHOUT GAS!

When Dr. Frank Jacobs of Indianapolis, Ind., pulls a tooth he sticks his fist and forearm into the patient's mouth—the patients in his case, however, being horses. He's done this for 20 years and is considered a specialist in his line. The front walk of his new home will be paved with the teeth he pulled, he says.

BEAUTY IS PRACTICAL IN YOUR FARM GARDEN AND ADDS TO COMFORT

Planting of Trees, Shrubs and Flowers Does Not Cost a Lot of Money Or Take a Lot of Time — Form Idea First of How the House Should Look When Decorative Planting Is Complete.

WHAT TO DO AND HOW TO DO IT

By Furman L. Mulford.

TO many folks have the mistaken idea that it costs a lot of money to make plantings of flowers, shrubs and trees, and that it takes a lot of time to keep such plantings in shape. It will take a few hours every month to keep things up, but the average farmer can spare that much time for this important work.

The first thing to do is to give the problem a little study and make up your mind what you would like to achieve. Try to get an idea of how you would like your home to look.

Most of us associate some shade with the ideal country home, the one in which we would like to live. But though we want the force of the mid-day sun somewhat softened in midsummer, there must not be so much shade that the house is dark, or the air kept out.

With these ideas in mind, planning for the location of trees can begin. It will take time for them to grow but they might as well get started if they can be put in the right place.

Shade Trees.

Besides giving shade, the trees should be so placed as to give as good a view of the house as possible from the main road. This can usually be done without interfering with the needed shade. If the whole of the house is shaded it will be too dark, and may be damp, but if the trees are located so that at maturity, glimpses of the house may be obtained between them, the prettiest picture of the house will result, and at the same time sufficient sunshine will be permitted to reach it.

Another important matter to be settled is the amount of land to be included with the house as its setting. This is one of the hardest points to solve satisfactorily, but it is vital to the comfort and satisfaction of the whole family.

It is easy to include too much land in the home enclosure and it is also possible to include too little, so that it looks and seems as cramped as a city yard. If it is too large, too much care is required in keeping it neat; while if too small, not only does it fail to suggest the comfort that should go with the farm home, but its lack of roominess may require an excessive amount of time to keep it neat.

A large part of the open space about the home should be covered with grass; and, if well arranged, this can be kept neat by running the lawn-mower, or even the field mowing-machine, over it at frequent intervals. The most attractively arranged lawn lends itself admirably to this treatment, as needed plantings will be arranged largely about the border, leaving the center quite open.

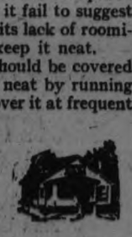

Occasionally, it is possible to have a permanent pasture adjoining the lawn, with trees scattered through the pasture in such a manner as to have a lawn-like appearance and have it separated from the lawn by an inconspicuous fence. Such an arrangement will permit the lawn to be much smaller than otherwise, and yet give necessary breadth and openness to the appearance of the home.

Continued in next issue.

Cost of a Dinner

ONE hundred and fifty farmers sat down to a dinner in Imbler, Ore., recently, and the meal cost them just 16 cents a-piece. Nearly everything at the table was the product of the farm and the cost per plate was computed at the price which the farmer obtained for the product, plus the labor cost of preparing the food. Computed at the Portland restaurant prices, the meal would have cost $1.55 a plate. This clearly indicates the unfair spread between the prices producers receive and prices consumers have to pay. The "in-betweeners" would have gotten $1.39 for this meal while the farmers received less than 16 cents. It looks as if it is about time for farmers to insist on getting more of the dollar the consumer pays for their product.

GETTING READY A SCHOOL FAIR

District Agricultural Representative Arranges Dummer Annual.

WARSAW, June 7.—Mr. McCrae, District Agricultural Representative, Norwood, was in Warsaw and other parts of Dummer, making arrangements for the Dummer School Fair. He also wants to hold demonstrations of poultry culling in about four flocks in the near future. He has culled a great many flocks, and told of one case near Norwood where he culled a flock of 105 birds, and took out 30. The owner kept these 30 for a month and got one egg. His flock is being culled again this year.

Gordon Payne put his milk cows on grass for the first this year on Friday.

A farmer has 17 cows, and has them all raising calves. It is certainly easier work than milking, even with a machine. As soon as one lot of calves is ready to go he has others secured.

Mr. McCrae reports that the hay now looks rather poor. On the whole, clover is pretty poor. An odd field of good clover is seen in a sheltered spot. Many report timothy poor, though some have good crops.

Growth has made more advance in the last three days than in the previous two weeks.

Warsaw Man Raised Barn and Entertained Workers

WARSAW, June 7.—On Tuesday afternoon Michael McKeivar raised his new hip roof barn, 36 feet by 60 feet. The cement foundation was built last fall. Roland Payne, Lakefield, was the carpenter, and everything went together without a hitch. Ninety men sat down to supper after the bee.

In the evening Mr. and Mrs. McKeiver gave a party to about 300 guests, who all had a jolly time.

Orland Young Men Have King Of Ontario Birds

ORLAND, June 7.—Gerald Latimer and Fred. Hennessy of this place were walking through Joseph B. Wright's woods one evening when they came across a large owl which had evidently just gorged himself on a partridge, as there was a wing and a part of one leg of a freshly-killed partridge lying on the ground nearby.

The lads secured some stones, and although their game was perched on a limb over 25 feet from the ground, Gerald was able to bring him down. On going to secure him they found he was only stunned and showed fight. They, however, secured and proudly carried home this king of Ontario birds.

On measuring, the wing spread was 48¼ inches. The down under the wing was 4½ inches long. On observing the 2½-inch talons and formidable snapping beak one could plainly read in the large eyes, "Thus far shalt thou go and no farther". This magnificent bird would be a valued addition to some naturalist's collection, if properly mounted.

OMEMEE FARMERS SEEK AN EQUITABLE RETURN FOR PRODUCTION WORK

Government At One Time Fixed Prices to Help the Consumer—Now Farmers Are In Dire Straits Through Inadequate Recompense—Can It Apply Same Principle?

OLD ART BUT NEW CONDITIONS.

By Mrs. L. A. MAHOOD.

OMEMEE, June 7.—Agriculture is one of the oldest of human arts, dating from long before the dawn of history; but old as is the history of agriculture, its methods and implements, there are still plenty of tribes who neither plant nor sow. In the early days of agriculture, the farmers were isolated. They lived far apart from their neighbors and from the towns, and depended largely upon themselves. In time, however, cities sprang into existence. Food stuffs were sent from the farm to those centres of population, and in exchange were brought back the manufactured wares that were used in subjecting the lands and in procuring still larger returns. The farmer became more and more a specialist, who devoted his energies to the production of the raw materials, leaving the making of manufactured articles to the city man. After years of activity, an unconscious but general survey was affected, showing what sections were best devoted to the production of each particular crop or class of livestock. The splendid advantages for water power enabled certain sections of the country to develop manufactures, while on the broad expanse of fertile acres in other regions, attention was centred on the growing of farm products.

More than half a century ago, a marvellous development in the manufacture of farm machinery took place. With better machinery, crops could be more easily grown, and with more crops more people could be fed and a greater quantity of live stock supported. Thus the stock-raising industry has been steadily increasing, and farming has always been one of the leading industries, and, as a general thing, the market for farm produce has heretofore been such as to make agriculture profitable. Since the war, however, prices have taken a slump, and now the agriculturist, in almost every case, has to accept the small price for produce and in return pay the high price for wages and everyday wants. This condition of affairs cannot continue, as was explained when a resolution was passed at the recent meeting of the United Farmers in Omemee, to the effect that a commission, composed of representatives from every important calling be appointed by the Government to set fees, rates of profits and wages, and further recommend that they be all lowered, which will cheapen the cost of living.

It has been urged by those who were in favor of the resolution that it was not a new principle. When the consumers were afraid that they would be handicapped by the producer charging too much for his products, they urged the Government, and succeeded in having the prices set at a fixed rate; for example, the price of wheat. Is it too much, then, when the producer is handicapped, and the Government admits he is by having a commission to investigate conditions, that the same principle should be applied and that the charge for the services of the producer be fixed and that a general downward tendency be maintained, thereby benefitting agriculture. Many consumers have expressed sympathy for agriculture in words. How many are ready to help it?

TREES BLOSSOM.

Plum and cherry trees in this district are blossoming well and the outlook is apparently favorable, if any forecast is possible so early. Strawberries are about at the height of their bloom at the present time and make a good showing. It is not thought that the frosts last week injured the fruit bloom to any great extent. Among the strawberries there is found occasionally a blackened blossom, but fortunately the height of bloom was not reached until the cold weather had passed. The buds on the apple trees are fast beginning to open.

GOOD AND BAD IN COBOURG REPORTS

Some Farmers Report Excellent Crops, While Others Are Still Awaiting Warmth.

COBOURG, June 7.—Reports of the crop situation in this district are varied. Here and there is a farmer who reports excellent prospects, with fall grain coming on well and spring-sown grain making satisfactory growth. Then it is not impossible to find other men who are doing the bulk of their seeding this week, it having been impossible to get on the land before. This is more especially the case along the lake front, although farther back there is here and there a farmer who has been badly hit also.

NO EARLY POTATOES.

The prospect for early potatoes in this district does not appear to be very promising. Some gardeners and farmers report that the seed has rotted and they have been obliged to replant their ground. This tends to increase the demand and the price of the lowly tuber.

Seeding Of Last Week Good Near Bailieboro

BAILIEBORO, June 7.—The farmers of this district state that the season is just about two weeks later this year than usual. This week will finish practically all of the spring seeding that will be done this spring. It is generally considered that the grain that has been sown last week and this will be equally as far advanced as the grain that was sown six weeks ago. It has made very little progress, while the wet parts of the fields have scalded out, and the ground has become baked so hard that the grain is going to find it very difficult to break through.

Hastings Cheese Sold At 15 Cents a Pound

HASTINGS, June 7.—The price received for the first shipment of cheese sold from the Ormond cheese factory at Hastings was 15 cents a pound. It was sold at Belleville recently.

The local stock dealer, Richard Walsh, shipped from the local Canadian National station here and from Campbellford, in all, five carloads of hogs and one carload of calves.

The price paid for the former was 7¾ cents a pound, they being shipped to Peterboro'. The calves were bought at a lump sum and were shipped to Toronto.

TURKEYS REQUIRE CAREFUL FEEDING

Lots of Room For Flock to Forage Is Prime Requirement.

By R. L. CRERAR.

Allow the young turkeys no food for 24 hours. Then feed often, but avoid overfeeding, giving food at least every two hours until they feather. The reason of this is that the growth of feathers on young turkeys is very rapid and demands a constant supply of nutrition, hence a single omission of food for a few hours sometimes prove fatal.

The feed at first should be coarse corn meal which is added to a mixture of milk and eggs. This should be cooked and an onion chopped up and added to it. After they are three days old, feed mashed potatoes, chopped onions, ground oats and egg well mixed with milk and cooked. Milk is always excellent. After they are a week old the egg may be omitted, but a proportion of cooked meat and a little ground bone should be allowed. They may then be allowed grain of all kinds (corn being ground), cooked vegetables and milk. The water should be fresh and clean, one quarter of a teaspoonful of tincture of iron to be given in every pint of water.

One of the secrets of raising young turkeys is never allow them to get wet or chilled. The damp grass is fatal. Keep them in a coop with the hen three or four days, and then allow them to ramble with her on dry days only, keeping them in a roomy place on the approach of wet weather, but if carefully watched until they are beyond danger, they will take care of themselves.

Do not attempt to raise turkeys unless you have ample room for them to forage upon, as they stray off a long distance.

George Rogers Has Rye Showing Well In Orland

ORLAND, June 7.—Mr. George Rogers has the best piece of rye in this locality. It lies on a dry sandy flat at the foot of a high hill on the northwest of it, and consequently has every advantage.

All hay is very backward except alfalfa and sweet clover. There is considerable of the latter as the land in the vicinity is light.

There will be a large acreage of ensilage corn and buckwheat as many farmers could not get on their low lands in time for anything else.

Many report strawberries damaged from the heavy frosts of a fortnight ago.

Cattle Will Summer On Sugar Island This Year

BETHEL, June 7.—Andrew Rennie is at George Patterson's this week building the cement wall for the new barn.

H. McKay took his young cattle away last week to Sugar Island for the summer, Bruce Parker transferring them there from Wallace's Point on his new scow.

The spring grains are coming on very slowly; also garden stuff.

Indian River prices: Butter, 35c; eggs, 33c.

World Wheat Conditions

As Summed Up By Barrons.

REPORTS from Europe indicate a winter wheat yield less than that of last year, while Europe is taking more wheat than it was estimated to need earlier in the season. These two facts would indicate that the new crop of wheat should sell at somewhat higher prices than now prevailing.

Europe and India together have nearly the same acreage of winter wheat that they had last year. The estimated 4.2 per cent. decrease in the world's winter wheat acreage is accounted for almost entirely in the United States. Europe also increased its rye acreage sufficient to offset the decrease in the United States. The world crop of winter wheat and rye, therefore, on the acreage basis has a prospect of about 4 per cent. less than last year.

Conditions at present do not favor the crop. The large production in Europe last year was due to a heavy yield per acre. Argentina and Australia also had large yields and Canada produced an extraordinary crop, averaging over 20 bushels to the acre. The Canadian crop of the preceding year also was large. Outside of the United States, therefore, the wheat crop of last year was due more to the favor of Providence than to the acreage. What Canada, Argentina and Australia will do this year no one at this time can say, but we do know that in Europe the conditions at present are not favorable to a repetition of last year's production.

In the United States the winter wheat crop is spotty. In some of the Central West it is poor, thin and spindly. In those regions there is little hope of a recovery. In the Southwest, however, one of the best crops of history is now growing. But a rank, heavy growth pumps moisture from the soil much faster than if the stand were thin, and in those regions lack of moisture is already being felt. If the Southwest produces a heavy crop of winter wheat, it must have rains without much further delay. Taken in connection with the unfavorable reports from Europe the probabilities at this date are against a world wheat harvest as large as that of a year ago.

In the circumstances, judging from crop conditions as they appear today and the apparent increase in consumption abroad, there is more hope for a moderate advance in prices than there has been at any time this year.

When a Joint Deed Is Not

A MAN and his wife buy some farm property, jointly; that is, they have the deed made out to them jointly so that in the case of the death of either, the whole property reverts to the other. They mean well, but sometimes a joint deed is not a joint deed—it's something else. For instance:

A man and his wife, with grown children, bought a farm jointly. They had a joint deed, supposedly; they wished it to be so that in the event of the death of either, the full control and ownership of the farm should pass to the remaining one. So far so good. The man died—leaving his widow as sole owner? Yes, apparently. In the course of a few months some business brought to light the fact that the joint deed was not a joint deed at all.

Here is where the flaw was: When the deed was made to the man and his wife, no statement was made in regard to joint tenancy. It was pointed out to the widow, that to create a joint tenancy in a deed it is necessary to state that the holders are joint tenants. If this statement does not occur in the deed, it is not a joint one and in this case the widow can claim only her third—by legal rights. In this case the children knew and respected the wishes of both parents, and governed themselves accordingly.

But in view of this case, which is well known to me, I have wondered if perhaps this very flaw might not occur in many other supposedly joint deeds. Better employ a good attorney to go over the deed, already made, or the one being made, and have his authority for it, that the deed is really as you wish it to be.

The presence of that little clause in the deed may save many tears and heartaches in later years, by preventing the home from being sold over your very head. Consult your lawyer before it is too late.—I. J. Neff.

ADDING TO BARN.

NORWOOD, June 7.—Mr. Richard Stinson, of Dummer, is making a large addition to his barn. The work is being done by Mr. Harry Fife, of Norwood. The raising took place on Saturday.

WARKWORTH CHEESE SOLD.

WARKWORTH, June 7.—Between 90 and 100 cheese are being shipped from Warkworth factory on Tuesday at 16 cents, and 45 cheese at 15 cents, are being shipped from the Ideal cheese factory.

LITTLE LESSONS ON PLANT FOODS

Half of Tree Is Built From Carbon Material That the Leaves Take From the Air.

When wood is burned it becomes black. This black substance is carbon. A large part of every plant or tree is carbon. A large tree, weighing, let us say, six tons, requires for its growth carbon from 16,000,000 cubic yards of air. All the carbon that a plant gets is taken from the air, none from the soil. It is the leaves of plants that do this work. The leaves are the carbon catchers.

When wood or coal is burned the carbon goes back into the air and other leaves take some of it up, and thus plants grow. Of a whole plant only a very small part comes from the soil. If this were not so every tree would dig a hole as it grows. The fact is over one-half of a tree is built out of the carbon material that the leaves take in from the air. Moreover, plants can do this work only in the sunlight. Hence, there are two essential things about taking in the carbon. There must be sunshine and the leaves must be green. The green coloring in leaves is known as chlorophyl. With these two facts being present, carbon is taken into the leaves through little mouths on the underside of the leaves, and then in the leaves the carbon is made into two foods which are called starch and sugar. The plant uses this starch and sugar in its growth, or for the building of the plant tissue.

The plant may be compared to a manufacturing enterprise. The green coloring matter of the leaves is the machine, the sunlight is the engine or power that keeps the machine running, and so growth follows. All the carbon of a farm crop is the result of leaf work. None of it is from the soil. The roots have another job—they take in water and minerals. But getting water into the plant is their great work.

Look At The Cow's Teeth Before Making Purchase

Look at the teeth. If an intelligent purchase of a cow is to be made, the teeth must not escape examination. If the teeth are poor or lacking, age has made perfect mastication impossible. The teeth must be sound, as an indication of soundness and strength of constitution or "efficiency" in the soldier. So, too, we should find sound teeth in the dairy cow that is to eat well and last well. It is well to remember that incisor teeth of cattle are directed forward, are shovel-shape, and loose in their sockets. Many an unobservant person or beginner with cows have been tricked with this natural condition into imagining all sorts of troubles as the cause. The teeth are loose and projecting that they may not lacerate the hard palate of the upper jaw, which serves the purpose of an upper set of the incisors. If the cow is quite old, the broad part of the incisod teeth will be found much worn, and even wholly worn off, so that mere rounded stubs of the necks of the teeth remain. A cow in that condition is rarely a profitable investment, unless she is pure-bred and famous as a producer of fine calves.

WHAT HAS HELPED MOST ON MY FARM

Farmer's Wife Declares Running Water in the House Was Greatest Advantage In Making Life Easy.

For some reason when our well was dug it was placed near the barn, some distance from the house. I suppose the former owner thought the stock needed water more than the women folk did. Anyway, there is the well, at least 100 feet from the house. I have a notion the horses and cows can walk to a water trough and drink their fill easier than the farm woman can carry all the water required for running a house. This well arrangement, therefore, never was to my satisfaction.

My husband has always been considerate and has always seen to it that we had water for the house requirements. But as every farm woman knows there are many times during the year when the water buckets are empty. And it does take, oh, so much water to run a house properly!

I always had an idea that we could improve matters if we but set about it in the right way. One day when my husband was in an especially happy mood I brought up the subject of getting water into the house, pointing out how many, many times during a year we had no water in the house and what a harsdhip it was to carry it when busy with other things.

"If," I said, "some way were provided for having running water it would not only make my work easier, but it would save a lot of tiring work for you men folks."

My husband agreed to this. I had done some figuring also.

"Four trips a day," I said, "make 800 feet walked every day carrying water; and this for the year is over fifty miles!"

My husband decided upon a small gasoline engine as the solution of the problem. We had a tank built in the large attic of the house, and the pipes put in. To-day the engine pumps all the water for both the house and the stock. It is not only a great time saver, but it has taken from our arms and shoulders a large share of the most disagreeable work of the farm.

Hence, I say, this single convenience has helped me most of all things in doing our house and farm work. We have an automobile, but of the two, an automobile and a water system, the water system gives me, personally, more satisfaction because it saves me so much time.

—Mrs. L. Patterson.

Editor's Note: Now write and tell us what has helped YOU most in your farm experience. Others will like to know.

Get it from the willing Sender
DOMINION EXPRESS MONEY ORDER
C.P.R. STATIONS
DOMINION EXPRESS AGENCIES

Experience points the way

RECENTLY a man left his son a portion of his estate *on condition* that he save $500 out of his *own earnings* within five years.

Why? Because he knew from experience that one must first learn to save before he is capable of handling other money matters successfully. Systematic saving develops responsibility and careful judgment, and gives that confidence which leads to success.

We invite you to make your start now with

THE BANK OF TORONTO

Capital, $5,000,000 *Reserves, $7,000,000*

Established 1855

PETERBORO BRANCH
E. J. H. Vanston, Manager.

179

UNSINKABLE SHIP IS STILL A MYTH

LONDON, June 7.—(United Press).—"The unsinkable ship is a myth," said Sir Alan Anderson, presiding over the international conference of world shipping interests in London. "It is not only a myth, it is a dangerous myth, if it induces false confidence. A modern ship, properly handled ,does not sink unless she hits something harder than water; but if she charges another ship, or rock, or iceberg, she will sink in spite of bulkheads, loadline and deck cargo regulations, and the lives of all on board will be in peril in spite of lifeboats, rafts and boats.

"The one absolute safeguard at sea is a vigilant master.

"Bulkheads and other precautions may and will mitigate disaster, but they are more likely to prove useful if they are wisely, and not extravagantly, framed."

BLACK COAT.

The black coat, straight and long, lined with black and white figured silk, is worn with a dress of the same material as the coat lining, and with a smart black hat.

Years of road tests prove extra mileage

ACTUAL road tests all over Canada by our test cars, proved that the Dominion Tires made by the Web Cord and Sprayed Rubber processes stand up under the most gruelling punishment that the roughest roads and climatic extremes could provide.

With the extra dependability you have, and the greater mileage which you have always had in Dominion Royal Cord and U-cord Tires, you now have the assurance that you are getting a thoroughly-tested and proven advance in cord tires—the greatest that has been made in tires since the cord itself was developed.

These extra values do not add to your tire expense. They are exclusive values in Dominion Cord Tires, which cost you nothing.

(209

Dominion Tires
are GOOD tires
Royal Cords — U-cords
DOMINION RUBBER

GROWING with the Dominion, promoting and encouraging every permanent, progressive pursuit in industry, agriculture and commerce, The Royal Bank of Canada has expanded from a modest bank with assets of $729,000 in 1869 to its outstanding position of today, with $500,000,000 in resources.

The Royal Bank of Canada

370 Branches in Canada, 110 Abroad

Peterborough Branch
V. EASTWOOD, Manager

HUMAN FACES GROW LENGTHY

Professor Says As Ages Pass The Face Gradually Grows Longer.

LONDON, June 6 (Associated Press). — The human face is no what it used to be. Professor Sir Arthur Keith declared recently before the Dental Board of the Royal College of Surgeons that a curious change is taking place in the processes of growth affecting the face, which makes the modern face a half-inch longer than the ancestral physiognomy.

The bone of the mouth, it seems, is growing downward and carrying with it the teeth, as the rest of which the face is daily getting nearer the standard set by the bloodhound. These changes also are affecing the upper bones of the face, giving it also a downward tendency.

Sir Arthur believes that the changes are related to the changes in society brought about by the industrial revolution, and due to a large extent to the absence of light in the large cities. The contracted palate of the modern skull has been brought about by these tendencies.

Sir Arthur has discovered among other things that the teeth are now twelve millimeters below the teeth of primitive people; that there has been downward growth of the cheek-bone; that the teeth are sinking backward; that there has been the growth of more bone from the lower jaw and the appearance of a sharp ledge of bone between the teeth and the nose.

"These changes," declared the lecturer, "are not only among the most remarkable in the human body, but they are not anything like finished. I am convinced that this displacement of the teeth and the resultant contraction of the palate is connected with such disorders as adenoids, and that they are all part and parcel of a disorder of growth about which we as yet know little."

The speaker added that far from the contracted palate being a sign of stupidity, a man with a contracted palate was often more intelligent and more courageous than another man.

Embroideries Enhance Novel Leather Sports Jackets From Vienna

VIENNA.—The latest fad in sports attire is leather garments with colorful machine embroidery, whose effect is intensified by gold and silver threads. The firm "Fredia" brought out a series of embroidered models, which find much favor here and in England, where they have just been shown. The jaquettes, made of soft velour leather in black, brown, beige, mustard and other colors, have hem, collar and cuffs embroidered with fine motifs, in which appear red and blue silk flowers and also gold and silver threads.

Other models derived from Bulgarian costumes have no collars and are outlined with narrow bands of embroidery in large colorful motifs. Front and back panels fall quite straight, fitting tightly around the hips, with width achieved by gatherings at both sides just above the bottom embroidery, the leather being so soft that the gathering does not look in the least clumsy. While most leather garments have a separate yoke section, the skins being hardly ever long enough for the whole length, the smart embroidered types which would be spoiled by such a yoke effect, get the necessary length by an invisible joining beneath the bottom embroidery.

In most cases the colorful embroidery appears only in bands, but there is also a smart mustard colored jacket, which is embroidered all over in two-toned shades. The lining is invariably chosen in one of the colors of the embroidery.

Among the waistcoats for men and women, which are either sleeveless or with leather or silk sleeves, are some of suede, speckled all over with contrasting blocks, which are produced by slipping colored leather bands through small slits of the ground material. A very smart looking waistcoat in this style is in pale grey, and the blocks are pale lemon.

SOWING SOME SEED

The other day I met a man and he was wearing a sour face, This was his story, but told in my own words: "One morning, I sowed the seed of a little trouble and the next day planned to take a pleasure trip, but the trouble came up overnight, and I had to postpone my outing and patch up my trouble.

"Two weeks later I got a chance to take a three days vacation and was about to start on my trip when the patches came off the trouble and it took me one whole day to repair a situation. My vacation was abandoned.

"Later, on three different occasions I had made up my mind to have a little rest, but about the time I got ready to go the same old trouble would confront me and my pleasure was spoiled.''

Have you ever made the mistake of sowing the seed of trouble, and then, when you most wanted to be free, and have a little pleasure, find trouble in your way?

You are curious to know what kind of seed was sown last Spring by this man, and I will tell you: He borrowed some money to speculate with and the speculation proved to be a total loss.

If you cannot afford to lose money, speculation is sowing the seed of trouble.

One of the largest forests in the world, situated between the Ural Mountains and the Okhotsk Sea, in Russia, stands on ice.

ADVENTURES OF THE TWINS

By Olive Roberts Barton

D'DDY CRACKNUTS BUYS A PRESENT

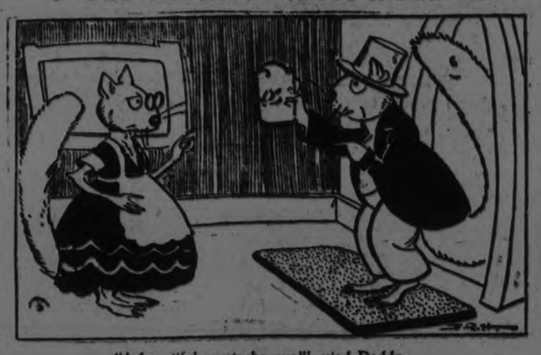

"A beautiful mustache cup!" cried Daddy.

"I want," said Old Daddy Cracknuts, "to buy a mustache cup, young man."

Nick turned to Mister Bags, who kept the store. "Do we keep mustache cups, Mister Bags? Here is a gentleman who wishes to buy one."

"Why, how do you do, Daddy Cracknuts!" cried Mister Bags, who had been so busy cutting a slice of cheese for Mrs. Long Tail that he hadn't seen the squirrel gentleman come in. "Of course, we keep mustache cups. The very latest style, too. They're on the second shelf from the top Nick, right in front. There you are."

Nick climbed up and got all the mustache cups and set them in a row on the counter for Daddy Cracknuts to choose from.

"It's hard to make up my mind," said Daddy, putting on his glasses and looking over each one carefully "They are all very handsome. I don't know whether I like the blue one with the dandelions painted on it the best or the red one with tiger lilies."

"Here's a fine one in yellow with milk weeds on it," said Nick.

"And I like this one," said Nancy, coming up and offering her advice.

Everybody tried to help. Even Mister Bags stopped weighing some sunflower seed and came over to help.

At last Daddy Cracknuts decided on one covered with morning glories painted on sky-blue.

"Hey, Sally!" he called to his wife, "I've got old Mosey Mud Turtle's birthday present."

"What did you get?" asked Mr Cracknuts, buzzing busily in and wiping her hands on her apron.

"A beautiful mustache cup!" cried Daddy proudly, taking off the paper and holding it up.

"But," said Mrs. Cracknuts, "Mosey has no mustache! He doesn't need a mustache cup any more than I need another nose!"

"That's so!" declared Daddy gloomily. "I never thought of that. Of course he has no mustache!"

Then he brightened suddenly. "Oh, I know!" he cried. "I'll call it a shaving mug. He'll never know the difference. I'll write it on a card. I'll say, 'Dear Mosey, please accept this shaving mug with my compliments.'"

"Humph!" sniffed Mrs. Cracknuts. "As though that would be any better! Mosey hasn't got a hair on him. He's as bald as a soup toureen all over. What would he do with a shaving mug?"

"That's so," said Daddy gloomily. "Well, I don't know what to call the thing, drat it!"

"The only thing to do," said Mrs. Cracknuts, "is to make up a name, and then they can use it for anything they like."

So she thought and thought.

"I have it!" she cried. "We'll call it a mustamugoza. That sounds Spanish and they won't dare to ask us what it means."

So Daddy wrote carefully:

"Dear Mosey, please accept this mustamugoza with my compliments. Daddy D. Cracknuts."

And Mister and Mrs. Turtle put it in the middle of their parlor mantel, where it sits to this day.

(To Be Continued)

FOR 15 YEARS WAS TROUBLED WITH ECZEMA

There is no other remedy like Burdock Blood Bitters that can possibly give such relief to all sufferers from eczema, salt rheum and all other diseases of the blood for the reason that this old and well tried remedy goes right to the seat of the trouble and completely and permanently drives these diseases out of the system by cleansing the blood and making it pure and rich.

Mr. F. W. H. Schultz, Pembroke, Ont., writes: "Having been troubled with eczema for fifteen years, during which time I tried everything I could think of, including doctors, but without getting anything to do me much good I finally decided to take Burdock Blood Bitters, and I was certainly surprised to find that two weeks after I had started to take it I was relieved of my trouble. That was nine months ago, and I have not had a sign of it since. I surely wish to thank you for this wonderful medicine and strongly recommend it to anyone suffering from the same trouble as I had."

B.B.B. is manufactured only by The T. Milburn Co., Limited, Toronto, Ont.

The natives of Darfur (west of Sudan) store water in hollow trees against drought.

Don't think you decide how much fuel you order. Your furnace decides for you. Happy Thought Furnaces burn any kind of fuel—economically. This is why they are so satisfactory—they keep your fuel bills at a minimum. Wherever a Happy Thought Furnace—Pipe or Pipeless—is recommended, the installation is guaranteed by the makers of the nationally-known Happy Thought Ranges—more than 300,000 in use. Get particulars this week.
Send to factory for interesting free booklet "Live Air Heating."

SOLD BY

GRAHAM & WELLS
Rear of Post Office,
Peterboro

39

HAPPY THOUGHT
FURNACES

MANY ROSES IN OUNCE OF ATTAR

In 1923 Only 470 Ounces Produced From 11,000,000 Pounds Of Blooms.

KANZANLUK, Bulgaria, June 7.—(Associated Press.) — The rose harvest of this region, known as the "Valley of Roses," and which produces most of the world's supply of oil ,or attar of roses, is now in full swing.

The harvest continues until about mid June and it is believed this year's crop will be a good one, although the production has been somewhat decreased by the inroads of tobacco cultivation.

Statistics just issued on the production and sale of oil of roses indicate that the United Sttaes is now the escond perfumery producing country of the world, ranking next to France.

Last year the French took about one-half of the product of the "Valley of Roses," the districts of Kazanluk and Karlovo lying between Stara Planina and the Gora mountains. Oil of roses is the base of nearly all perfumery. The industry in Bulgaria is practically in the hands of small proprietors, peasants working on a cooperative basis.

The reason for the high cost of rose oil is found in the fact that in 1923 only about 470 ounces were produced from 11,000,000 pounds of bloom.

INTERESTING FACTS

The Oxford dictionary, now nearing completion in England, has taken 45 years in the writing.

In the United States there are 300,000,000 hens producing 14,000,000,000 eggs a year.

The apple blossom is the most attractive fruit blossom for photographic purposes.

Milk taken from the cow in the evening is better than milk taken in the morning.

Milk is about 86 per cent. water.

There are no records to prove that the children in ancient Greece or Rome ever played with toys.

Letters posted in airplanes and sorted en route are a new development promised in aerial transport.

A woman who sells pencils on the curb-stone in New York travels to and from work by taxi.

There are approximately 1,400 establishments engaged in the carriage and wagon industry in the United States.

St. Paul's Cathedral, London, contains the Chapel of the Order of St. Michael and St. George, which is used only once a year.

The standard of dancing in London is higher than that of any other town or city in the world, experts say.

A grey-green fish called the puffer defends itself when in danger by suddenly assuming the appearance of a balloon.

Better Design adds to the Desirability of Concrete Roads

THERE are in existence to-day—still giving splendid service—Concrete Roads built many years ago. It was the low upkeep and general satisfaction of those earliest concrete highways that gave road engineers confidence in Concrete.

Naturally, much has been learned about concrete in the past decade and that new knowledge is expressed in improvement of design. Thus, the fruits of experience and very thorough tests are being incorporated in the design of much of the yardage being laid at the present time.

For instance, a longitudinal construction joint in the center of the slab greatly reduces the strains from frost action. A thickening of the edges and a reduction in thickness at the center of the slab makes the road stronger where the greatest strength is required but uses a smaller yardage of concrete than formerly. These ideas are but typical of the advance that has been made in concrete road-building practice.

The result is a cost that brings concrete's price-per-mile to a figure which the average community cheerfully pays. For when the cost of construction and of maintenance over a period of years is considered, the economy of concrete is self-evident.

CANADA CEMENT CONCRETE FOR PERMANENCE

CANADA CEMENT COMPANY LIMITED
Canada Cement Company Building
Phillips Square Montreal
Sales Offices at: Montreal Toronto Winnipeg Calgary

Permanent HIGHWAYS OF CONCRETE

SISTER MARY'S KITCHEN

By SISTER MARY

LOSE WEIGHT

Four tablespoons stewed dried apricots, 1 slice lean cold boiled ham, 1 baked stuffed tomato, 2 slices vegetable roast, 1 head lettuce, 4 tablespoons lobster salad, 2 tablespoons prune whip, 1 toasted bran muffin, 2 thin slices rye bread, 1 gluten roll, 1 pint skimmed milk.

Total calories, 1201. Protein, 286; fat, 376; carbohydrates, 539. Iron, 2 gram.

Stuffed Tomatoes (for Four)

Four medium sized tomatoes, 1 pound spinach, 1 egg, 1 tablespoon butter, 4 teaspoons grated cheese, salt and pepper.

Wash tomatoes, cut a slice from stem end and remove seeds. Wash and cook spinach in its own juice. Drain and chop. Strain tomato pulp to remove seeds and add juice to chopped spinach. Add egg slightly beaten, melted butter, salt and pepper. Mix well and fill tomatoes with mixture. Bake 20 minutes in a hot oven. Five minutes before removing from the oven sprinkle each tomato top with grated cheese. When cheese is melted, serve.

Total calories, 476. Protein, 82; fat, 306; carbohydrate, 88. Iron, .0164 gram.

The lettuce should be used with the lobster. Use about 3 ounces. The lobster weighed about 4 ounces and 1 tablespoon lemon juice was the "dressing." Salt and pepper were also included in the seasoning.

GAIN WEIGHT

Four tablespoons stewed dried apricots, 1 cup boiled rice, 2 ounces well cooked sausage, 3 cornmeal pancakes, 3 tablespoons maple sirup, 2 slices cold boiled ham, 4 tablespoons potato salad, 1 baked stuffed tomato with 2 tablespoons hollandaise sauce, 1 cup cream of mushroom soup, 2 slices vegetable roast, 1 whole candied sweet potato, 4 tablespoons lobster salad, 1 head lettuce, 2 tablespoons oil mayonnaise, 4 tablespoons prune whip sprinkled with 1 tablespoon chopped nuts, 2 tablespoons whipped cream, 3 tablespoons butter, 1 toasted bran muffin, 2 slices rye bread, ½ cup cream, 1 tablespoon sugar, 2 slices whole wheat bread, 1 tablespoon marmalade, 1 pint whole milk.

Total calories, 4135. Protein, 493; fat, 1782; carbohydrate, 1860. Iron, .0267 gram.

Lobster Salad (Individual)

Four ounces lobster meat, 1 hard boiled egg, heart of 1 head lettuce, mayonnaise to make moist, salt and pepper.

Slice hard boiled egg and combine with lobster. Season with salt, pepper and lemon juice and add enough mayonnaise to hold the mixture together, about 2 tablespoonsful. Add heart of lettuce cut in convenient pieces and put in a bowl lined with outside leaves of lettuce. Mash salad with mayonnaise, garnish with fancy slices of pickled beet and serve.

Total calories, 340. Protein, 16; fat, 191; carbohydrate, 33. Iron, .002 gram.

NEW LONDON FAD.

LONDON, June 7—Hair from an elephant's tail—ancient precaution against the evil eye—is London's newest fad. Charms made from elephants hair are sold in the form of rings and bracelets. A very popular bracelet has a gold clasp with an elephant in white enamel hanging from a circle of hair.

British Consols Cigarettes and Tobacco

Package of 20 for 25¢
10 for 15¢

The Smoke of a Nation

The Tobacco with a heart

ALSO PACKED IN TINS OF 50

The Economy Package 10¢

624

June Carnival Economy Opportunities For To-Night's Shoppers

New Coutil Corsets, Very Special Tonight 98c pair

Four of the newest spring style Corsets to select from. All are built on long, slim lines, giving grace and comfort to the wearer. Corsets which regularly would sell up to $1.75 per pair. Reduced for a June Carnival leader tonight.

"Monarch Knit" Silk Stockings 49c per pair

TONIGHT'S HOSIERY LEADER

Perfect qualities of Monarch Knit Silk Stockings for women. Made with high spliced heels, soles and toes and deep lisle garter-band tops. Colors of black, beige, cruiser grey and sand, in all sizes. Stockings that will give comfort and satisfaction at a decided "under regular price" for tonight.

Women's Brocade Brassieres To-Night 39c each

Bandeau Style Brassieres, made on long lines, with wide elastic bands to prevent slipping, from serviceable brocade coutil. All sizes. Regular 60c value.

Special Value To-Night, Women's Knitted Bloomers, "Crescent Brand," Perfects, 45c pair

Knit from fine selected yarns. Gusset seat, elastic knee and waist-bands. Colors of flesh and white are to be had at the low Sale price Saturday night.

Fancy Turkish Towels, To-Night 25c each

SIZE 20 x 38 INCHES

Pure White Turkish Towels with fancy blue borders, heavy napped, long wearing and absorbent quality. A very special Sale price tonight will urge quantity buying for the summer season when one can't have too many Bath Towels on hand.

Striped Sedan Satin Bloomers To-Night 98c pair

Perfect fitting Bloomers, made from satin stripe sedan, with double elastic cuff, gusset seat and elastic waist-bands. Black and 10 of the season's newest colors to select from. Specially priced for tonight.

Specials From China Dept., 3rd Floor

WHITE COFFEE CUPS AND SAUCERS. TONIGHT, EACH, 15c

First qualities of Semi-Porcelain Coffee Cups and Saucers, pure white, with high glaze. 50 dozen only at Tonight's Sale price.

CUT GLASS TUMBLERS AT SPECIAL, 6 FOR 59c

Regularly sold at 15c each. Clear blown crystal with grapedesign cuttings. 8-ounce capacity. Less than 10c each for tonight's selling.

GLASS FRUIT NAP PIES. TONIGHT, EACH - - - 8c

Large sized Nappies, made from clear glass, panelled conventional designs. 12 dozen only at tonight's Special Sale price.

Children's Roll-Top Socks To-Night 19c pair

Perfect qualities in Children's Cotton Roll Top Socks. Assorted plain colors or white with colored tops. Sizes from 4 to 8½.

Children's Roll-Top Socks. Regular 50c, To-Night 25c pair

Perfect qualities in Children's Lisle Socks. White with colored tops or in the season's newest plain colors. Sizes from 4 to 8½. Half their regular selling price for tonight.

Specials From Our Rummage Dept.

BLACK PATENT LEATHER TALKING "PUSS-IN-BOOTS." TONIGHT AT, EACH - - - 95c

Black Patent Leather Cats, dressed in red "Puss-in-Boots" costume, 23 inches in length. Splendid playmate for either boy or girl.

CHARACTER MA-MA DOLLS. TONIGHT - - 79c

15 dozen assorted Character Ma-Ma Dolls, 14 inches long. Say "Ma-Ma" quite plainly. One of these Dolls will be a messenger of joy for your little girl. Splendid for gifts as well.

COCO CASTILE TOILET SOAP. TONIGHT, CAKE - - - 5c

Physicians' and Surgeons', Guaranteed Pure Castile Soap. Regularly sold at 7c per cake. Reduced price for tonight only.

ELECTRIC AUTOMATIC REGULATOR AT DAM 10

First Machine of Its Kind to be Constructed— Will Maintain Level of Trent Canal—Campbellford's Water Works' Profit $719.55 Last Year.

CAMPBELLFORD, June 7. — The workmen are now putting in the wires to connect the new electric automatic regulator which has been installed at Dam 10 on the Trent Canal system, at what is known as the cement bridge. It is expected that the connections will be made and the current turned on early next week. When this plant begins operations it will work a new advance in electrical development as it is the first of the kind to be constructed.

The regulator has been put in to maintain the level of the Trent Canal and it will do away with the necessity of using stop logs for this purpose. The river over which the cement bridge has been built carries away the surplus water from the canal and in the past the supply has been regulated by stop logs. In case of an accident to the Hydro system, which would necessitate the shutting down of any of the dams, there was always a danger that the water would overflow the banks of the canal at this point and flood the town of Campbellford before the stop logs at Dam 10 could be operated.

In 1922 a building was put up at Dam 10 to house the machinery for the automatic regulator, which was planned at that time. The necessary valves were secured from the William Hamilton Company of Peterborough a year ago, and since these were put in they have been operated by hand. The use of the stop logs, however, was not entirely abandoned.

C. G. E. Gets Contract.

The contract for putting in the machinery to operate the valves was awarded to the C.G.E. which also furnished the three 15 horse power motors to operate the plant. Six men have been engaged for several weeks putting in the machinery and making the connection with the Hydro system and this work is now nearly completed. W. J. Konkle, of Toronto, was foreman and his assistants were J. R. Russell, John Hay and Walter Lowe, all expert workmen of Campbellford, Melville Sanders of Peterborough, and W. Streethley of Ottawa.

W. H. Pretty, of Peterborough, who is on the engineers' staff of the Trent Canal, and the architect from Toronto, who prepared the blue print, were here recently to inspect the work, and everything was found satisfactory.

When the plant is started its operation will be watched with interest by electrical engineers the country over. Just as soon as the water in the river reaches a certain height due to a sudden rise in the water in the canal, the new machinery will be automatically set in motion and all danger of an overflow will be averted.

Water and Light Commission.

At the meeting of the Water and Light Commission, Engineer Scott was instructed to have a lease drawn up giving authority to George Ironsides, general superintendent of the Hydro system in this district, to string Hydro wires on the town poles for the Campbellford Cloth Company's premises to his residence on Inkerman street. This concession was authorized at the last meeting of the Town Council, but the concurrence of the commission was necessary. The commission will charge a nominal rental for the use of the poles and the lease before taking effect must be approved by the members.

The reason given by Mr. Ironsides for wishing to light his residence from the Hydro instead of the town plant, was that he would be in a position to detect at any hour of the day or night any accident to the system which he supervises. He stated to the Council that he would use the Hydro juice for lighting only as he had no intention of putting an electrical heating apparatus in his home.

Commissioner Caddy was appointed a delegate to attend the annual convention of the Municipal Electrical Utilities Association, which meets at Niagara Falls on June 26-28.

A Paying Concern.

That the water works system in Campbellford is a paying concern is shown by the report of the Bureau of Municipal Affairs just issued. The earnings in 1923 amounted to $3,335.63 and the operating expenses were $2,616.08. The value of the assets is placed at $48,165.57, with no liabilities. The net profits for 1923 totalled $719.55.

The number of gallons pumped during the year is not given, as Campbellford is one of the few municipalities in Ontario that has no meter in its pumping station to make a record of the amount of water furnisher its residents.

Roseneath Here Saturday.

The Roseneath baseball team will be here Saturday for a postponed game with the locals. Play will begin at 3 p.m. Scott, the left hander, who has been suffering from a sore hand, will be in the box for the home nine.

NORWOOD YOUTHS WIN RELAY RACE

Took Part in Havelock Field Day -- Thomas Hull Dead.

NORWOOD, June 7. — Four of Norwood High School boys, namely Hector Munroe, Vaughan Finlay, Raymond Scott, and Harold Buchanan, were successful in winning the relay race held at the celebration in Havelock on Tuesday.

The prize was a beautiful silver cup, and was on exhibition in Mr. George Duffield's store window on Tuesday evening. It now has an honoured place in the High School.

Mr. Thomas Hull.

The death occurred on Friday Morning, 6th June, at his home on Belmont Road, Asphodel, of Mr. Thomas Hull, at the age of 81 years.

The late Mr. Hull moved from Stoney Lake to Norwood about four years ago. Until his last illness the deceased had never had a doctor in attendance on him.

The funeral, which will be under the auspices of the Orange Order, will be held from his late residence on Sunday afternoon. Service at the house at two o'clock. Place of interment, the Norwood Cemetery.

Auxiliary Entertained.

The Young Woman's Auxiliary of St. Andrew's Presbyterian Church were entertained on Thursday evening by Miss Grace Gillespie, B.A., at her home in Campbellford.

RESCUE EFFORT FAILED.

Haliburton Boy Drowned in Grass River at Clark's Bridge.

LINDSAY, June 7. — Word has reached here of the death by drowning in Grass River, Haliburton Co., of Harry Deacon, aged fifteen years.

Grass River joins Grass and Maple Lakes, and the sad event occurred at Clark's Bridge in the vicinity of Deacon's home.

The young lad was shoving logs off the shore with a pikepole. In going out on a boom to recover the pole, which had moved away with a log, he lost his balance and fell into the water.

Lawrence Morrison, who was working near by jumped in after the boy.

He succeeded in securing a hold on Deacon, but his struggles exhausted him, and he was forced to make his way to the shore alone.

The body was recovered on Tuesday afternoon.

Not a Bright Spot.

DOURO, June 7.—Hay meadows, which some time ago looked so promising, are showing the effects of the continued cold weather. From present indications hay will be a poor crop. Fall wheat and spring grains are in fair condition, notwithstanding frost and cold weathers. Gardens are making no progress.

PRINCE IN FRANCE

LE TOUQUET, France, June 6. The Prince of Wales—using his incognito title—the Earl of Chester—arrived here to-day for a three days visit.

We wish to announce a Special Manniquin Demonstration of

Billie Burke Summer Dresses

Monday Afternoon

FROM 3.30 TO 5 O'CLOCK, IN THE READY-TO-WEAR DEPARTMENT, SECOND FLOOR, AND ON MONDAY EVENING, FROM 8 TO 9 O'CLOCK, IN THE LARGE FRONT WINDOW. WE EXTEND A CORDIAL INVITATION TO ALL WHO ARE INTERESTED.

RICHARD HALL & SON

NEW CALOMEL WORTH MILLIONS

Your liver is poisoning the whole system, causing a tired feeling in the morning, sick headache, bad taste in mouth, sour stomach, indigestion, constipation, kidney trouble, etc. There is only one drug known that acts directly upon the liver, and that is calomel! Because so many people object to the ordinary calomel, it is now put up in a new form, called Tanol Calomel Tablets, which act with a gentle movement of the bowels and no salts or seidlitz powders are needed to remove it from the system, as it is self-eliminating. Get a few of these Tanol Calomel Tablets from the druggist and they will make you feel 100 per cent. better. For sale at Weber's Drug Store, Charlotte street. m.s ti

ROSENEATH AND DISTRICT

ROSENEATH, June 6.—The board of Merrill's cemetery met at Merrill's Church on Wednesday afternoon. With the exception of the chairman, Rev. A. R. Walsh, who is attending the Bay of Quinte Conference at Picton, all members of the board were present, namely, Messrs. William Arnold, George Clark, Gordon Parker, Herman Blodgett and Orra Varcoe.

This church was on the Roseneath circuit until some years ago, when it was closed for lack of preachers. It and the shed are fast getting into a dilapidated condition for the want of repair, and they are frequently used at times of funerals. The finances are very low, and the board did not know what to do, but after considerable discussion they decided to go ahead and repair both and paint the church. Each member of the board promised a subscription of $5, and William Arnold and Gordon Parker were appointed a committee to canvass those who have dear ones there or who are interested in this matter. Any contributions from people from a distance will be gratefully accepted by the treasurer, Wm. Arnold, R.R. 3, Roseneath.

Every year, in June, a day is set for cutting the grass in the cemetery and beautifying the graves of the loved ones who are gone, and the board decided on Tuesday, June 17th, at one o'clock p.m. Everyone is invited to attend.

Team Improving.

The local baseball team is rounding into an outfit that will make any team step to win from them. Tom Bates, short stop for Harwood last year, has been secured, and was seen in the line-up against Hastings where he turned in a good performance. He has added considerable strength to the team, and with Davey at second, B. Thackeray at first, and probably Hogg also of last year's Harwood team, will make an infield that will be hard to beat. Thackerey, as catcher, always gives a good account of himself, and is second to none in the league. In the pitcher's box we have Dunnett, a southpaw, who has won two games and lost one; Leach, a right-hander, who needs no introduction to the fans and batsmen of this league; and the veteran Shearer, who plays centre field, and can be relied upon to take his turn in the box when necessary as well as play third. For the outfield there is Armstrong, Moore, Montgomery, Dawn and Baker of last year's team, Williams of Harwood, and Turner, a recruit, who has held down right field thus far, batting in a real old-time style, but, as yet, has not struck his stride in the field.

A real outfield can be chosen from this bunch of players. The strongest line-up available will oppose Campbellford on Saturday, as a win will put them close to Colbourne, the leaders, whom they meet on the following Wednesday on the home grounds. Some mention should be made of William Wellman, of Hastings, who has been official umpire in both home games. His work has been the best of any visiting umpire seen on the local diamond since the commencement of the County League. He gives everything as he sees it in an impartial manner. If all umpires in the league would follow his example we would have fewer protests, cleaner sport and better patronage of the followers of baseball as a pastime.

Personals.

Miss Reta Varcoe, who has been holidaying at her home here for the past two weeks, has returned to take up her duties as nurse in training in the Ontario Hospital, Cobourg.

Misses Beatrice Turner and Reta Varcoe passed their examinations at the Ontario Hospital, Cobourg, the former passing into her senior year and the latter passing the highest, with honors, in the junior class of thirteen, and also second highest in the Province in her class.

Mr. Andrew Comfort, who has been spending a few days with friends here, has returned to his home at Beamsville.

Mrs. C. W. Varcoe and Miss Marguerite Brisbin are attending the branch meeting of the W.M.S. in Port Hope this week.

Rev. A. R. Walsh and Mr. Arthur Tucker are attending Conference at Picton.

Miss Grace Blodgett is visiting friends in Toronto.

Mr. William Pacey and sister, Mrs. Henderson, of New Lisquard, have returned to their homes after attending the funeral of their brother-in-law, the late John Braithwaite.

Mrs. Delbert Brisbin and baby ar visiting at her home at Centreton.

A Sure Relief for Women's Disorders—10 Days Treatment Free

Orange Lily is a certain relief for all disorders of women. It is applied locally and is absorbed into the suffering tissue. The dead waste matter in the congested region is expelled, giving immediate mental and physical relief; the blood vessels and nerves are toned and strengthened; and the circulation is rendered to normal. As this treatment is based on strictly scientific principles, and acts on the actual location of the disease, it cannot help but do good in all forms of female troubles, including delayed and painful menstruation, leucorhea, falling of the womb, etc. Price $2.00 per box, which is sufficient for one month's treatment. A Free Trial Treatment, enough for ten days, worth 75c, will be sent Free to any suffering woman who will send me her address. Enclose 3 stamps and address, MRS. LYDIA W. LADD, Windsor, Ont. Sold by leading druggists everywhere.

Distinctive Money Is Planned In Palestine

JERUSALEM, June 7.—(Associated Press).—The introduction of a distinctive Palestine monetary system, to replace the Egyptian money now in use, is contemplated by the government and a commission has been appointed to make recommendations in the matter.

Not since the days of the Roman emperors has Palestine had a money of its own, having used that of its rulers through the centuries since then. Egyptian money was introduced here after the occupation by General Allenby's forces. It is planned that the new money shall be issued directly by the government without the intermediary of any bank.

HOLY NAME CONVENTION

NEW YORK, June 7.—The Most Rev. Pietro Fumasoni-Biondi, D.D., Apostolic Delegate to the United States, in a latter to the Very Rev. Michael J. Ripple, O.P.P.G., national director of the Holy Name Society, has endorsed the convention of that organization to be held in Washington, Sept. 18-20, next. The Apostolic Delegate assured Father Ripple that he would be present at the congress if the affairs of his office permitted.

The Catholic University will be the scene of the convention. Ten thousand delegates representing 6,000 branches of the society in this country are expected to attend.

PRINCE IN FRANCE.

LE TOUQUET, France, June 7. —(Canadian Press.)— The Prince of Wales, using his incognito title, Earl of Chester, arrived here yesterday for a three day visit.

TRADE IN WEST HIT BY WEATHER

Both Wholesale and Retail Houses Report Business Fairly Quiet.

PROSPECTS EXCELLENT.

WINNIPEG, June 7.—(Canadian Press) — The weekly trade report of the Canadian Credit Mens' Trust Association Limited, states:

HALIFAX—Wholesalers and retailers report slight falling off in business from the first of the month Collections fair.

ST. JOHN—Wholesale trade reported to be fairly good. Retail sales reasonably satisactory. Collections very good.

MONTREAL, — Boots and shoes business has been brisk during past week. Collections satisfactory. Prospects for future are encouraging. Drygoods show a little improvement and larger sales looked for.

TORONTO — Wholesale trade continues steady, but unfavorable weather having some effect. Retail trade feeling effect of continued cold weather but advertising sales taking up by the consumer. Steel tonnage satisfactory, building quiet. Collections fair, to good.

WINNIPEG— Wholesale and retail reports slight improvement due to recent rains and warmer weather. Collections fair.

REGINA—Wholesale trade report fair volume, not much improvement to date. Retail trade showing slight improvement. Collections fair.

SASKATOON — Both wholesale and retail trade report business fairly quiet. Seeding completed. Crop generlly in good shape. Collections fair.

CALGARY—Wholesale and retail trade both report business quiet, but expected to improve when crop is a little further advanced. Current collections good. Old accounts slow.

EDMONTON—Wholesale and retail trade generally report business quiet. Collections fair. Crop prospects excellent.

VANCOUVER —Both wholesale and retail trade continues fairly satisfactory. Collections fair.

TORONTO YOUTH WAS KILLED BY BASEBALL

TORONTO, June 7. — Edward Murphy, aged 21, of Mimico, died at St. Michael's Hospital last night from the effects of being struck by a baseball on the head behind the left ear. Remains were removed to the morgue. Chief Coroner Graham is investigating.

The accident happened during a practice game of the St. Francis team last night at Bellwoods Park.

ASPIRIN APPEAL WAS SUSTAINED

Supreme Court Reverses Exchequer Court Decision— Trade Mark Protected.

TO PRIVY COUNCIL NEXT.

OTTAWA, June 7. Canadian Press —With Justices Idington and Halcut dissenting, the Supreme Court of Canada this morning reversed the decision of the exchequer court in the long drawn out battle over the right to the use of the term "Aspirin."

This trade mark was first registered in Canada by a German company which assigned to a New York company. On the ground that "aspirin" is a drug well known to chemists, which cannot be made a special trade article by the use of a trade mark, a firm manufacturing in Canada applied to the Exchequer Court for an order to expunge the trade mark from the registry.

The exchequer court granted the order. The decision of the Exchequer court was appealed to the Supreme court, which yesterday allowed the appeal.

It is expected that the case will now be taken to the Privy Council.

FAMILY VICTIMS.

Six Killed by Train Crashing Into Stalled Car.

GREENVILLE, Ohio, June 7.—Six persons, virtually the entire family of Adam Pittman, of Bradford, were killed late Friday when their automobile stalled on the tracks and was demolished by an eastbound Big Four passenger train at Dawn, nine miles north of here.

CUT COUNCIL INDEMNITY

KINGSTON, June 7.—The members of the county council of Frontenac voted yesterday to reduce their indemnity two dollars a day when they adopted the report of a special committee, which recommended that six dollars per day be the rate of pay. The rate has been eight dollars per day.

"WHITSUN" HOLIDAY

LONDON, June 6. — The House of Commons and the House of Lords took their customary adjournment to-day, for the Whitsuntide holidays. The Lower House adjourned until June 16, and the House of Lords until June 24.

Genuine BAYER ASPIRIN

SAY "BAYER ASPIRIN" and INSIST!

Unless you see the "Bayer Cross" on tablets you are not getting the genuine Bayer Aspirin proved safe by millions and prescribed by physicians for 24 years.

Safe — Accept only "Bayer" package which contains proven directions. Handy "Bayer" boxes of 12 tablets Also bottles of 24 and 100—Druggists.

Aspirin is the trade mark (registered in Canada) of Bayer Manufacture of Monoaceticacidester of Salicylicacid. While it is well known that Aspirin means Bayer manufacture, to assist the public against imitations, the Tablets of Bayer Company will be stamped with their general trade mark, the "Bayer Cross."

His Mirror Told Him of Exhausted Condition

Mr. R. Paulin, Toutes Aides, Man., writes:

"I became so run down and weak that my heart became affected, and I would sometimes have to remain in bed for several days.

Some one advised me to use Dr. Chase's Nerve Food, so I did, and soon began to gain in weight and feel better. I have taken a great many boxes of these wonderful pills, and am feeling ten years younger. Dr. Chase's Medicines, as well as his Receipt Book, are a great help to us, for we live 40 miles from doctors and railroads."

Dr. Chase's Nerve Food

60 cts. a box of 60 pills, Edmanson, Bates & Co., Ltd., Toronto

Practical Items for the Warmer Weather -- Selling Tonight, 6.30 to 9.30

NEW CLEARAWAY SHIPMENT

Ladies' Pink Directoire Bloomers

MILL SUBSTANDARDS

33c

As mill substandards very few of these Bloomers are damaged, but several have slight oil stains. They are a fine quality pink balbriggan, made Directoire style and have reinforced gussets.

Selling tonight for three hours, 6.30 to 9.30.

BARGAIN ANNEX ONLY.

ABOUT THIRTY DOZEN ONLY

Ladies' Niagara Maid Pure Thread Silk Hose

MILL SUBSTANDARDS

SELLING THREE HOURS TONIGHT

98c Pair

Excellent quality Pure Thread Silk Hose. As substandards nine pairs out of ten are practically as good as firsts. Colors are pongee, suede, black, white and brown. There is a good size selection.

STREET FLOOR, FIRST CIRCLE.

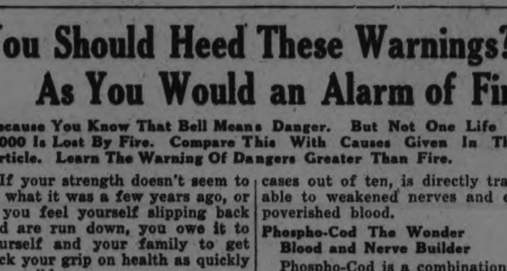

Your Vacation Luggage

Let us supply it. Trunks, Suit Cases, Club Bags, Hat Boxes —in fact, every kind of luggage that will carry all your requirements to the four corners of the globe.

THIRD FLOOR.

TONIGHT—THE LAST THREE HOURS OF THE THREE DAYS SUPER-VALUES IN

Ladies' Underwear and Corsets

SUPER VALUE NO. 1

"Harvey" Knit Lisle-Finish Undervests in sizes 36 and 40. Choice of four styles. Each, **28c, or 3 for 80c.**

SUPER VALUE NO. 2

"Harvey" Knit Undervests and "Zimmerknit" Balbriggan Bloomers. Vests are plain or lace trimmed. Bloomers "snug-fit" with reinforced gusset. Each, **38c, or 3 for $1.05.**

SUPER VALUE NO. 3

"Hygiene" Vests and fine quality Balbriggan Step-Ins. Some of our best 50c garments. Price, **43c.**

SUPER VALUE NO. 4

Ladies' "Harvey" Knit and "Hygiene" Undervests. Styles are no sleeves, short sleeves or opera tops. Priced, **47c.**

SUPER VALUE NO. 5

Ladies' "Harvey" Knit Combinations. Two styles—opera tops and the other with shoulder straps. Priced, **83c.**

SUPER VALUE NO. 6

Mercerized Lisle Step-In Bloomers. Regular $1.25 value. Almost as fine as silk. Trimmed with linen lace. Price, **98c.**

SUPER VALUE NO. 7

"D. & A." New Model Pink Fancy Stripe Coutil Corsets. Light-weight coutil, self striped, with low bust and elastic top. Priced, **$1.48.**

SUPER VALUE NO. 8

Discontinued lines "Warner's" Corsets. Former values, $3.00 and $4.00. Colors are pink and white. Priced for a quick clearaway, **$2.39.**

STREET FLOOR, REAR ARCADE ENTRANCE.

Men! Keep Cool Under a STRAW!

Straw Hats are here to suit every taste. Regardless of the style you desire, it is here.

Natural or Bleached Sennits in fancy or plain braids, leather sweats and wide silk bands. Priced at **$1.85.**

Bleached Fancy China, Bleached Barcaloo and Fancy Cross Crown Braids, finished with silk tips and bon-ton leather sweats.

$1.85 $2.50 $3.00 $3.50

MEN'S SHOP.

A Gauntlet Silk Glove, with the "Niagara" Trade Mark, $1.38 Pr.

Coming with a strap wrist and in two-tone effects. Cuffs and wrists contrast, as do the embroidered backs. Colors are navy, brown, platinum and silver, and there are all sizes in the lot.

STREET FLOOR.

The GRESSMAN Company Limited

"The Store of Smiling Service."

NATIONALISM IS GERMAN MENACE

Nationalists Believe Germany Will Become a First-Class Power And Think France Is Trembling.

By J. W. T. MASON.

NEW YORK, June 7.—(United Press).—German Nationalists are trying to take advantage of the defeat of the Poincare militarism in France, to erect a new kind of militarism with wooden guns in Germany. The fortunate fact, however, that Germany is disarmed makes it certain that the French radical groups will be able to demonstrate their policy of regenerating Europe without fear of treachery across the Rhine.

The Germans will never allow the Dawes report to become workable. They have become too expert in opportunism since the signing of the Versailles Treaty for that. But, they can make a pretense at acceptance, and then allow a slow accumulation of delays and interruptions to stop the machinery, just as they have done in all matters of reparations since the ending of the war.

There are plenty of skilled internationalists in Germany equipped for such work. The new French governing forces will have to adjust themselves to this situation and they will be able to do so. But, it will take time; for public opinion can be converted only gradually to accept disappointment. Poincare, himself, had to show by slow steps that reparations couldn't be collected by bayonets.

To Frighten France.

The German Nationalists want no such process of readjustment as this. They realize that though Germany can escape the full indemnity of the war by means of political craft, she cannot escape a very heavy indemnity unless France is made to fear the German power. The purpose of the Nationalist plan is to frighten France, and thus escape the reparations bill. France, however, cannot be frightened. The downfall of the Poincare policies was due not to fear of Germany on the part of the French people, but to a realization that Poincare's task of tearing Germany down and making her pay was a contradiction and unworkable.

The Ludendorff clique, however, which is reaching out to control Nationalistic sentiment in Germany, is trying to make it appear that the tin sabre rattling of the Ludendorffians brought about the defeat of the Poincare Ministry. The spirit of militarism is so ingrained in the Ludendorff character that, when it cannot dwell in reality, it gets its "kick" by dwelling in imagery. Ludendorff has committed as many blunders since the ending of the war as he committed while the war was in progress. It is not he who has saved Germany thus far from the destruction of the reparations task, but the political skill of the Berlin statesmen. Politics, not militarism, have kept the Allies off.

Danger To Germany.

The Nationalists, however, are unable to realize this. They know Germany eventually will become a first-class power again. Nothing on earth can prevent that. They reason, therefore, that France is beginning to tremble at the thought of Germany coming back and so wants to begin making friends across the Rhine. There is graver danger to Germany in this viewpoint than any other that has been expressed since the war.

The French will have to abandon a part of the indemnity claims; but they have the power to make Germany pay a very large sum nevertheless. To create among Germans the false notion that the French fear to continue their pressure on Germany is to develop an atmosphere which will only prolong the present situation of uncertainties without benefit to the Germans. The eventual reparations settlement will work itself out by a series of compromises, created to meet new future situations. The German Nationalists can delay this procedure; but they cannot prevent it. They are without materials for warfare; and they will remain unarmed for at least a generation. Ludendorffian vanity, henceforth, will have to be checked if the German people do not want to be the sufferers.

You Should Heed These Warnings? As You Would an Alarm of Fire

Because You Know That Bell Means Danger. But Not One Life In 5,000 Is Lost By Fire. Compare This With Causes Given In This Article. Learn The Warning Of Dangers Greater Than Fire.

If your strength doesn't seem to be what it was a few years ago, or if you feel yourself slipping back and are run down, you owe it to yourself and your family to get back your grip on health as quickly as possible.

The Dangerous Period of Middle Life

Thousands of men and women who are today approaching the dangerous period of middle life are rapidly ageing and breaking down when they should be in the prime of life, enjoying perfect health and full of pep and energy.

Neglect of Nerve Forces Responsible, Not Age

Most of them are in this condition because they have neglected to keep up their nerve forces. If when you go to bed tonight you feel tired — you don't sleep — you get up in the morning feeling the same way — you have an ugly taste in your mouth — you have no appetite — you hurt in the back — you have indigestion — you are weak, dizzy, nervous and sick at your stomach — you feel "Bum" — all run down, you owe it to yourself to remedy this condition at once, no matter what your age.

Heed These Warnings as You Would an Alarm of Fire

Remember, lack of nerve force not only makes a man nervous, irritable and easily fatigued, but it robs him utterly of that virile force and stamina and strength of will that he needs to give him sucess and power in life. Lack of rich blood and nerve force may also change a dear, healthy, sweet-tempered woman into one who is weak, nervous, cross and quarrelsome.

Then, Men and Women, You Need a Real Medicine

like Phospho-Cod, the new treatment, which has brought such splendid help to thousands in this condition who had despaired of getting relief, but have now regained — their health — their strength — their happiness through stronger nerves and plenty of pure nourishing blood.

You Can't Be Right and Be Nervous

If you suffer from lack of confidence, doubt, worry, overseriousness, anxiety, confusion and a clouded mind they take all the joy out of life and develop a form of physical weakness which, in nine cases out of ten, is directly traceable to weakened nerves and empoverished blood.

Phospho-Cod The Wonder Blood and Nerve Builder

Phospho-Cod is a combination of vital elements needed to assist perfect nutrition because it contains the vital Hypophosphites of — Lime — Manganese — Sodium — Potassium — Quinine and Strychnia together with Peptonized Iron. These elements supply the required mineral salts needed for nerve, bone, blood and muscle and other body elements. Phospho-Cod also contains the essential valuable soluble extractives of Cod Livers prepared in such a way as to be

Pleasant To The Taste and Entirely Free from Oil

and the offensive color and disagreeable greasiness present in most emulsions and Cod Liver Preparations. The above nutritive elements are next combined with the Extracts of Malt, Wild Cherry and Blood Root to which are then added Pure Glycerine, Pepsin and delicious appetising Port Wine. This new and original formula represents a most effective, pleasant-tasting Tonic and System Builder, suitable for all the family from childhood to old age and has the highest standard of merit and of excellence, strength, purity and accuracy possible. This new remedy is being rapidly adopted and prescribed by representative physicians everywhere.

To Persons Feeling The Weight of Their Years

It is of especial value to persons feeling the weight of their years, or who are weak, nervous or run down. Take one tablespoon of Phospho-Cod before meals and before retiring for two weeks and then test your strength and see how much more endurance you will have. This will soon convince you what results are possible in your own case from its use.

Phospho-Cod Is a Safe Tonic for all the Family from Childhood to Old Age.

Phospho-Cod is for sale by Bond's Drug Store, who will be pleased to send a bottle by mail to those unable to call at the store, on receipt of 25 cents additional to pay postage. Regular price, $1.25 per pint bottle; $1.50 mailed to any address in Canada.

PETERBORO FIRMS AT WEMBLEY SHOW

Several Local Firms Represented At The Big Fair.

The city of Peterboro can boast of having several of its destinctive manufacturers on view at the British Empire Exhibition at Wembley. In the Division of the official catalogue devoted to the Dominion, with Canada as Section E, appears the name of the Canadian Canoe Company, Limited, of Peterborough, Ontario, with an exhibit described as "Canoes, skiffs, paddles, oars, sails, cushions, etc."

In the list of names appertaining to the Canadian National Millers' Association is included those of the Peterborough Cereal Company, Limited, and the Quaker Oats Company.

The "Industrial and Development Council of Canadian Meat Packers" also has a large sub-section devoted to a brief review of the business of The Canadian Packing Company, Limited, with branches in Toronto, Peterboro, Brantford, Montreal and Hull. The sub-section says: "Their "Rose" Brand bacons, hams and lard is one of the favorite brands in Canada. For export they specialize in "Matthews" Wiltshire Cut Bacon."

In the advertising section of the catalogue, a full page has been taken by the Canadian Packing Company, Limited, while General Motors of Canada, Limited, who have several agencies in Peterboro, have nearly a page of the catalogue itself devoted to a description of their products, which are placed in the Palace of Engineering, and are the largest patrons of the advertising section also, eight full pages being taken up with descriptive cuts and material of their factories and manufactures.

SPANISH WAR PRIZE SCRAPPED

SEATTLE, June 7.— One of the sea prizes of the Spanish war has been sold for scrap after a career of 23 years in the service of the government. She was the Spanish steamship Rita. Captured in 1898 and renamed Burnside, she became an army transport and later was converted into a cable repair ship.

RADIO KNIFE IS LATEST SCIENCE

Surgery By Radio Shown To Physicians And Surgeons At Medical Meeting.

SPRINGFIELD, Ill., June 7. — (United Press).—Surgery by radio, although previously demonstrated in several cities of the United States, was shown for the first time to Illinois physicians and doctors at a recent meeting of the Illinois State Medical Society held here.

The demonstration of the radio knife created a sensation. It innovates a new kind of bloodless surgery and is designed primarily for the removal of cancer and other malignant growths. Its features are that there is no loss of blood and that slight coagulation of the tissues and capillaries, which attends its use, prevents the spread of contagion, which is not true of the surgical knife. There is no "sluffing" afterwards as in the ordinary surgical operation.

The radio knife has been in use during the last several months and is now in use at the Rockefeller Foundation and the Vanderbilt Clinic. Thirty of the instruments have been ordered by Chicago surgeons.

It is the practical application of radio to the saving of human life. The only difference between the radio knife and the ordinary receiving set is that with this invention frequency is turned into heat instead of into sound and by means of this heat, transmitted to the point of a small, blunt knife, incision is made. The apparatus looks like any radio outfit, consisting of a variable condenser, a vario-coupler and radio tubes.

When the frequency is turned on, and the knife applied to the flesh, it gives the effect of burning to the onlooker, with smoke coming from the contact of the knife with the flesh. Yet the sides of the incision are cold to the touch, with the blood vessels coagulated and no bleeding resulting. In making the incision, only the width of the knife, one-thirty-secondth of an inch, is destroyed.

They 1923 wheat crop of countries north of the equator has been estimated at 2,683,306,000 bushels by the Department of Agriculture.

Kraft Cheese is the most economical "meat food" you can buy. One pound of Kraft Cheese is equal in nutriment to twenty-five eggs. Kraft Cheese contains the two important vitamines.

3 varieties: Canadian, Pimento, Swiss. sold by the slice, pound or loaf.

5 VARIETIES IN TINS

CALIPHATE CLAIMED BY KING OF HEDJAZ

Hussein Leaves Trail Of Rumors When He Goes To Mecca The Forbidden.

JERUSALEM, June 7. — King Hussein of the Hedjaz has at last left Amman, the Transjordan capital, for his own seat at Mecca the Forbidden in time to celebrate the Moslem Ramadan.

His visit left a trail of rumors. Hussein managed during his comparatively short stay in and about Amman to have himself proclaimed caliph. He has returned to his capital as the Quaraishite and Hashimite King, Prince of the Faithful, at least in so far as a section of the Moslem Arabas of Palestine and Transjordania are concerned.

His title to the caliphate is disputed by some of the Moslems of Egypt, who are putting King Fuad as their own candidate. The Moslems of India have not been heard from on the subpect, although it is said that while part of them, at least, have tacitly consented to Hussein, others prefer to await the outcome of the proposed all-Moslem assembly. Reports from Syria are that the French authorities there have forbidden prayers in behalf of the self proclaimed caliph.

There is much speculation in Palestine as to what will be the attitude of the British government towards Hussein as the aspirant to the caliphate. For one thing it is assumed that Hussein would not have gone as far as he did had he expected very bitter opposition on the British sied, and indications are not wanting that the British authorties have behaved in a manner implying tacit approval.

The Palestine government is understood to have acquiesced to the administration by Hussein of the Hedjaz railways from the Syrian bounday to Medina. This question may have formed part of the recent conversations between the high commissioner, Sir Herbert Samuel, and Hussein, during the former's two visits to the kings camp in Amman. It is not known whether the high commissioner showed any disposition to discuss Hussein's claims to the caliphate.

Whether the British authorities in the middle east will regard with similar indifference the king's attempts to annex considerable parts of Transjordan to the Hedjaz if difficult to say. The belief is expressed in some quarters that Great Britain was only waiting for Hussein's departure before actively intervening and subordinating Transjordania under the Palestine administration. Transjordania has nominally at least always formed part of the Palestine administration, and there was considerable feeling when it was officially separated by special provisions inserted in the Palestine mandate.

With regard to the caliphate and Husseins' aspirations thereto, the Jews found themselves in the unique position of having to take a stand on a matter that concerns them not at all. Responsible Zionist representatives here realized the desirability of an early reapproachment with the claimant and have secured from him favorable expressions of opinion as to his intentions towards the Jews, whose consanguinity to the Arab race he has repeatedly acknowledged.

INTER-PARLIAMENTARY UNION.

GENEVA, June 7. — (United Press.)— The Inter-parliamentary Union, which has just been invited by the United States to hold its 1925 session in the United States, will this year, as a mark of solidarity with the League of Nations, hold the greater part of its annual session at Geneva. The Union will convene Aug. 22 at Berne, but after three days there the conference will be transferred to Geneva, where the final sessions just preceding the annual assembly of the League of Nations will be held.

In colleges of the United States there are fifty-nine schools of journalism.

GIRLS BRAVER THAN THE MEN

Professor Declares They Face Operating Table With Less Apprehension.

BERKELEY, Cal., June 7.—When it comes to enduring pain women are braver than men, said Dr. W. R. Donald, physician in charge at the University of California infirmary. Almost invariably girl students are the better patients, Dr. Donald explained.

"They are less apprehensive, less susceptible to pain. Men fear anesthesia and the surgeon's knife far more than women do. Man is not the brave creature he likes to appear, when he faces the operating room."

JAPAN ACTIVE IN LEAGUE

GENEVA, June 7. — (United Press).—With the increasing tendency of western nations to enact restrictive emigration measures against her, Japan has just notified the League of Nations of her acceptance of the Fourth International Labor Conference relative to the fullest possible publicity of her emigration statistics. Japan will communicate to the International Labor Bureau at Geneva all of her statistics on emigration.

A SPLENDID LAXATIVE FOR THE BABY

Mothers should constantly be on guard to keep baby's bowels working freely and his stomach sweet, for nine-tenths of the ailments from which little ones suffer are caused by derangements of the stomach and bowels. Baby's Own Tablets are a splendid laxative for the baby. They are mild but thorough; contain neither opiates nor narcotics, and are absolutely guaranteed to be safe and efficient for either the newborn babe or the growing child. By their action on the bowels and stomach they drive out constipation and indigestion; break up colds and simple fevers, and make the dreaded teething period easy. The Tablets are sold by medicine dealers or by mail Williams' Medicine Co., Brockville, Ont.

Pearl Divers Flock To South Sea Fields

MANILA, June 7.—New and extensive pearl beds have been discovered by Moro fishermen recently in the China Sea off the north coast of the Island of Palawan, one of the Philippine group, according to Dr. W. H. Wade, chief pathologist of the Culion leper colony, who has just returned to Manila.

Moro fisherman have a monopoly of the new beds, and the waters around the coast of Palawan are dotted with the sails of their boats. Until recently the chief pearl beds of that region were located south of Palawan in the Sulu Sea and a majority of the fishermen were Japanese.

Aspirants To Screen Look At Requirements

Maurice Tourneur is looking for the perfect (dramatically) motion picture actress—regardless of the fact that everyone has been seeking her for years.

Should he find her, she will receive the leading part in "Belonging" his next First National picture. Besides being an actress known to the public, Toureur says his star should have these requirements.

The dramatic fervor of Norma Talmadge

The delicacy of Constance Talmadge.

The innocence of May McAvoy.

The exotic appeal of Barbara La-Marr.

The comedy of Viola Dana.

The physical daring of Pearl White.

The charming wistfulness of Mary Pickford.

The jazzmania of Coleen Moore.

The intensity of Pola Negri.

The ability to wear clothes like Corinne Griffith.

Choose Your 'Semi-trimmed' NOW!

WHAT "SEMI-TRIMMED" MEANS

The Staunton "semi-trimmed" feature ranks as one of the greatest innovations in the history of wallpaper manufacture. Instead of tedious, inaccurate trimming with straight-edge, scissors or knife, the selvage is *knocked off* by rapping the end of the roll on table or floor. This saves time, trouble, and muss, and ensures a neater, cleaner job.

IS there any room in your home—or maybe it's the hall—that is dull and uninteresting—in other words that needs a change and that you would like to have repapered.

Perhaps for less than you imagine you can effect a complete change and introduce into it a new note of cheer, harmony and restfulness, and you can do this best of all with Staunton Semi-trimmed Wallpaper. For this kind of Wallpaper speeds up the work of hanging, saves time and money, and does away with most of the muss and delay usually associated with paperhanging.

"Semi-trimmed," too, provides an abundant choice of new patterns and colorings, so that for every requirement can be found just the paper that will appeal to your individual taste.

But be sure you ask your Dealer to show you Staunton Semi-trimmed Wallpaper.

STAUNTON SEMI-TRIMMED WALLPAPER

Saves Time

MANUFACTURED EXCLUSIVELY BY STAUNTONS LIMITED, TORONTO

See Full Line of the above High-Class Papers at

Cressman Co. Ltd.

Let us show you Samples of the above exclusive Wallpapers

Coleman Bros.

Phone 617 — 445 George St.

WIND BLAMED FOR MONTH OF WET WEATHER; CLIMATE NOT UNDERGOING COMPLETE CHANGE

Song Of Spring Didn't Circulate And It Wasn't a Merry Month Of May In New York—Winds Out Of The East and South Kept Would-Be Merrymakers Indoors Whole Month.

NEW YORK, June 7.—The weather, ever a fruitful topic for social intercourse, polemics and pink teas, never has been more discussed and cussed by a petulant and pop-eyed community than has the atmospheric expression of the merry month of May. Suggestive of sunny skies, the perfume of flowers, winey air and straw hats, the fifth month in the Gregorian calendar is always looked forward to as the joytide of life, with the Song of Spring rising in melodic glory above the din of traffic, the clatter of the "L" and the roar of the subway. But the Song of Spring in the month that New York has just put the lid on didn't circulate. The skies were shaded, the perfume wasted and the wine in the air padlocked under the ban of prohibition.

It wasn't the merry month of May at all. It rained on Saturdays and Sundays and holidays, and would-be merrymakers had to stay indoors, and the poor weather man got all the blame, while wiseacres gosh-darned the metabolic climate. Yep! the climate was undergoing a complete change, just like the war made all the rain in the teen days of the last decade. Nobody blamed the wind, and it was the wind that had all to do with it.

What is one to do when the wind comes out of the East and the South, when we look for fair weather with the wind in the West and the North? Somebody who made a long study of the wind and the weather, of storms and clouds and rains and hail and the like wrote:

"Do business with men when the wind is in the northwest."

Up on the twenty-ninth floor of the Whitehall Building the Weather Bureau overlooks New York's upper bay and Battery Park at its foot and out to sea through the narrow funnel formed by Staten Island and the shore of Brooklyn. It looks down on Governor's Island, Ellis Island, temporary abiding place of the immigrants from all over the world, and Bedloe's Island, where reposes Miss Liberty, with her gaze on the ocean, stright through the Narrows, welcoming the world to the freedom of America.

No ship can enter port, nor can one leave it, without being observed by the vigilant eyes of the weather man. Watchful eyes were ever on the sea in the days of the war. Sandy Hook can be seen on clear days from the watch tower of the Weather Bureau's windows. It is up in that high place that eternal watch is kept on the weather for the safety of the ships in the Atlantic, and from where warnings of impending storms or violent changes are sent out both to sea and to those ashore. All New York knows we have a Weather Bureau, but few know the important work done by it and through it by the Department of Agriculture.

Since 1910 James H. Scarr has been the meteorologist in charge, and James H. Kimball has been his assistant since 1915. They are the men who give out daily and nearly every minute of the hour the weather indications to the seafaring man; the pilots and skippers and owners of ships; the business men, the traveling men, hotel men, newspapers, men and women on pleasure bent—the prospects of rain or snow or storm, the highest temperature, the lowest, the humidity—everybody is interested in the weather.

"What is it molds the life of man?
The weather.
What makes some black, others tan?
The weather.
What makes the Sulu live in trees,
And Congo natives dress in leaves,
While others go in furs and freeze?
The weather."

New Yorkers of the present generation will tell you that the worst storm that ever struck New York and its suburbs was the blizzard of March, 1888. But it wasn't. The most noteworthy demoralization of the elements in the records of the Weather Bureau was the descent of snow, sleet and rain which started on Wednesday morning, February 4, 1920, and continued almost without interruption until the following Saturday morning—seventy-seven hours. After the blizzard of 1888 the East River was frozen and you could walk across the ice to Brooklyn. After the blizzard of 1920 you couldn't walk anywhere.

Telephone and telegraph wires were put out of business; surface car travel was entirely suspended. Very little efficiency was maintained on the elevated and subway lines, and there were intervals during the storm that they had to shut down altogether. The streets were dangerous to foot passengers, and transportation by vehicles on most of the streets was impossible.

Solid ice formed in the streets, which when the storm ceased, had to be chopped away, and for twelve days a large number of the city streets were closed to traffic, and some of them for more than a month. The unrestricted operation of surface cars was not resumed for six weeks. Measured as it fell the snow, sleet and rain recorded seventeen and five-tenth inches, but the greatest accumulated depth on the seventh was fifteen inches. The water equivalent was four and forty-five-hundredths inches, which is equal to four feet of snow at average density. In the blizzard of 1888 there was an accumulation of twenty and nine-tenth inches of snow, but its density was slightly less than normal, and the water equivalent was only two inches.

Meteorologists Scarr and Kimball laugh about the kicks they receive about the weather—from the golfers, automobilists, tennis players and others who want to take advantage of the holidays—they're used to them. But here are some who are vitally interested in all kinds of weather conditions:

Shippers of perishable goods to our out of port; Public Health Department, watching and fearing an increase of disease; the Street Department, awaiting the battle with snow; doctors of Bellevue and other big hospitals, bringing patients here and sending them away; janitors and superintendents of apartment houses ask if the weather will permit them to shut off heat, making a tremendous saving in coal The forecast of temperature is easier and surer than predicting rain or snow. Bakers ring up to know if the afternoon is going to be warm. If it is, they bake more goodies for the warm weather brings out more kiddies, and kiddies like the cookies.

Students from colleges and schools in New York and nearby go to the Weather Bureau in classes to study the meteorological conditions, and the Government men are their teachers. Last week twenty girls from Vassar went up to the high place and gazed down at the sea and the islands and to study the intricacies of weather charts and forecasts. Back at school the girls get their tabular observations, make synoptic charts and then their forecast, and the work counts in their exams.

Two of the biggest ships in the world are in port this week, the Berengaria and the Leviathan, and there appears to be water enough in the Hudson River to hold them both. Once they were sister ships, the Leviathan being the bigger sister, and both belonged to the North German Lloyd before the war. The Berengaria was the Imperator and the Leviathan the Vaterland.

When the Imperator left here on her second trip she backed out of her Hoboken dock and had to get well out into the North River before turning her head south. She was then the biggest ship in the world. Thousands watched her departure, and saw her get away without hitting anything. But as she steamed joyously down into the upper bay a report reached the newspaper offices she had sunk a steamer and a barge and drowned a man in New York.

Ship news reporters denied the report. They had seen her sail, and knew that she had gone clear. But soon they learned that two boats had been sunk, and investigated. They were right. The Imperator hadn't hit anything, but the backwash of the monster had sent a little tidal wave into a New York pier opposite Hoboken, and sunk a steamer and a barge tied up on the side of the pier, and thrown a man overboard. It was the man who made the report, and from the language in, which the report was couched, he might have been a sailor.

MAXWELL

A Far Greater Car Than Its Price Indicates

Judge the Maxwell by the standards you associate with a much higher price, and even then the good Maxwell will lead by a wide margin.

Everything in it is good and true—fine chrome nickel steel is used in as many places in the good Maxwell as in cars selling at nearly twice as much.

All the efforts of a great and powerful organization are directed towards making it the best buy in the world at anywhere near its price.

We will demonstrate gladly—for riding comfort and ease of handling make the car itself its own best spokesman.

$1375 Delivered Peterboro, All Taxes Paid

Gillespie's Garage, 378 Aylmer St.
PHONE 950

James Anderson, Campbellford
Fred Webb, Norwood

The Good MAXWELL TOURING CAR

OVERLANDS GIVEN ESCALATOR TEST

In addition to an extensive road test, every Overland goes through an escalator test. No more severe test could possibly be devised, says a factory official. In fact, conditions only to be found in thousands of miles of driving are duplicated in a few hours time.

The illustration shows an Overland in position, ready for the test. The escalator consists of two wooden drums, 4 feet in diameter, grooved to fit the car's driving wheels. These drums are connected by a chain belt to a powerful motor-generator which is, in turn, connected with a resistance and switchboard.

After the car is started and running in high gear, manipulation of the proper switches increases or decreases the resistance against which the car is working in such a way that conditions such as climbing a continuous hill of any length or gradient can be duplicated.

The comprehensiveness of this operation and test may be judged by the fact that the accuracy of the speedometer and the distance travelled by the car, timing gears, valve seating, water leaks, cylinder head leaks, casting defects, correct charging rate of generator and gasoline consumption are all recorded.

CANADIAN FREIGHT CARS WERE SEIZED

United States Officials Hold Three Freight Cars, Claiming That They Were Smuggling Liquor.

BUFFALO, June 7. Canadian Press—International complications of a grave nature may arise from yesterday's action by the United States government officials in libeling and seizing three freight cars owned by the Canadian government, as smuggled liquor carriers.

On May 28th three cars were shunted into the Niagara Falls freight yard of the New York Central Railroad.

Examination revealed more than 10,000 bottles of Canadian ale in consignment of hay.

The contraband was at once seized by the customs officials and removed to the government warehouse in Buffalo for safe keeping.

It is believed that the ale had been shipped from a town in Quebec. It was consigned to fictitious persons in New York city.

It is charged that employees of the Canadian railway had allowed the cars to be loaded with contraband ale, knowing that they were to be shipped into the United States.

NORWOOD PERSONALS

NORWOOD, June 7. — Mr. Thos. E. Finley leaves shortly for Detroit, Mich., where he will reside.

Miss Ada Rahal of Toronto is the guest of her mother, Mrs. A. Rahal.

Miss Sara Nelson of Winnipeg, Manitoba, is the guest of her parents, Mr. and Mrs. William Nelson, Hastings Road.

Mrs. Horace Calder of Myrtle, visited her parents, Mr. and Mrs. J. Baskin, the first of the week.

Mr. William Robb has purchased a new car.

Mr. J. W. Rork has purchased a new car.

Mr. Norton Porter spent a couple of days in Peterboro during the week.

Mr. Peter Thompson, of Toronto, was in the village on Wednesday on business in connection with the local war memorial to be erected here in the near future.

Mrs. Dorothy Adams and daughter, Miss Clara Puffer, and Miss Berneice Adams left last week for an indefinite time in Buffalo, N. Y.

Mr. Frank McNichol of Western Canada was the guest of his uncle and aunt, Mr. and Mrs. James McNichol, Spring street. Mr. McNicholl, who used to live in Havelock, has been away from this district for twenty six years.

Philip Livingston, of Pontiac, Mich, has been in the village renewing old acquaintances after an absence of 11 years.

Mr. and Mrs. Joseph Reynolds, spent Wednesday with Mr. and Mrs. Robert. Knox in Asphodel.

DRYING STOCKINGS.

If your light silk stockings have clocks embroidered in dark silk, put a piece of white cloth inside the stocking while it is drying to prevent any discolouration.

GREEKS APPEAL TO THE LEAGUE

Object to Giving Up Fourteen Greek Villages—The Albanian Issue.

ATHENS, June 7 (United Press).—The Greek Government has decided not to accept the decision of the Council of Ambassadors, whereby 14 Greek villages in the Coryton district are assigned to Albania.

Greece will ask the League of Nations to intervene in the matter.

Reports received here to-day reiterate that an armistice has been concluded in Albania between Government forces and the revolutionaries.

A message received to-day from the Scutari commander of the Albanian Nationalist forces to foreign correspondents declared the movements are exclusively an internal affair.

The commander added that Nationalist headquarters had taken adequate steps to protect the lives and property of foreigners and to ensure order at the frontier.

He stated the Nationalists were resolved to maintain the friendliest relations with the neighbouring countries.

DEFEATED REBELS.

LONDON, June 7 (United News).—Government troops, under Major Guillardi, have defeated the Albanian rebels in a battle at Alessio, Albania, according to unconfirmed despatches from Belgrade.

The messages report that communications have been cut between Valona and the Jugo-Slav frontier and the fate of the city is unknown.

Refugees are arriving at the frontier.

ALBANIAN REGENT FLEES.

ROME, June 7 (United News).—Fleeing from the victorious revolutionaries' forces in Albania, Refid Topani, the Albanian Regent, has crossed the Adriatic in a motor boat, and arrived at Bari, in Southern Italy.

The Regent, accompanied by a number of members of the Chamber of Deputies, fled from Durazzo as the revolutionists advanced on the city.

More snails and frogs are eaten in Paris than in any other city in the world.

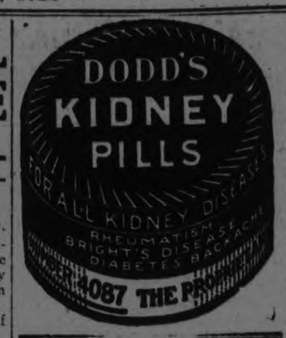

ROCKEFELLER WILL BUILD NEW SCHOOL

Donated $650,000 to Canada for New University for Medicine.

TORONTO, June 7.—(Canadian Press)—Delivering his address as a University Chancellor at the commencement exercises yesterday afternoon in Convocation Hall Sir William Mulock, made a formal announcement of the gift of $650,000 to the University from the Rockefeller Foundation. He stated that the money was to be used for the establishment of a school of Public Health in connection with the Faculty of Medicine.

Explanation by Hon. H. J. Cody, chairman of the Board of Governores, states that the gift is to be apportioned, $400,000 for building and $250,000 for an endowment. The work of the school will be largely to accommodate and enlarge the scope of the Connaught Laboratories and the departments of Hygiene and public health nursing. Connaught Laboratories handle manufacture of insulin.

Sir William Mullock led up to the announcement of the gift in his address by pointing to progress which Toronto University has made in past several years. He recalled that when he had graduted, 61 years ago, there had been only 13 graduates while this year there were 1,052.

COMBINATIONS

Combinations of black chiffon or voile with appliqued flowers in brilliant colors are accordion pleated and edged with black lace.

MAKING MONEY MAKE MONEY

Brief but Important Lessons in Finance, Markets, Stocks, Bonds and Investments.

How can real estate mortgage bonds afford to pay such a relatively high rate of interest if there is not a great deal of risk in them?

Answered by

BENJAMIN BILLS
Director of Sales, American Bond and Mortgage Company.

The rate of 6% to 6½% on real estate bonds is not relatively higher than the rate of public utilities and many industrial bonds. The advantage of tax exempt bonds is almost 2% and the interest return on "tax exempts" averages from 4% to 4½%. Therefore, real estate bonds must pay from 6 to 6½ p.c. in order to be on an even basis for attracting investors.

Moreover, the demand for building money has been so accelerated by the 5½ years of housing shortage, averaging 75% a year and totalling 375%, that it cannot be offset by the 2½ years of active building—averaging 25% a year above current needs and totalling but 62½%.

PEELING TOMATOES.

You can peel tomatoes quickly by placing a fork in the stem end and holding it directly over the gas flame until you hear the skin pop. Then put under the cold water faucet. The skin will be entirely loosened.

Renew Your Subscription.

Johnnie Hotpoint Says

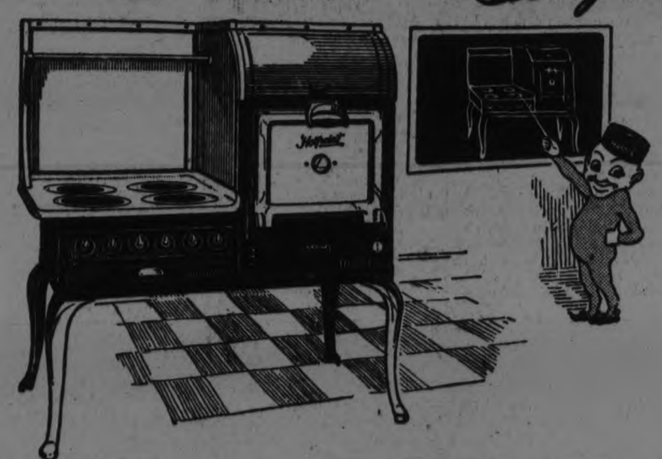

The most important parts of any Electric Range are the Elements and the Switches

To make an electric range look pretty is simple—but to make it really practical is quite another story. If the elements and switches are not mechanically and electrically perfect, all the elaborate accessories that may be added are useless.

Hotpoint Ranges are Equipped with Patented Indestructible Elements

They are cast in solid iron and are as flat and smooth as the lids of an old-time coal range. The boiling over of pans and kettles has absolutely no effect upon this remarkable element.

Hotpoint Patented Indestructible Element, the fastest protected element made.

The necessity of constructing electric range elements from fragile porcelain has been forever eliminated by Hotpoint Patented Indestructible Elements, which are the latest scientific development to make electric cookery really practical.

And Over-Capacity Reversible Switches

With the exception of the elements no part, of an electric range, is used so much or put to such severe tests as the switches. Hotpoint switches are built expressly for Heavy Range Service, and will carry twice the load necessary to heat the elements.

Hotpoint Over-Capacity Range Switch built expressly for Hotpoint Range Service.

The highest consumption per switch on a Hotpoint Range is 15 amperes, while the rating of the switches is 30 amperes. Switch trouble on a Hotpoint Range is eliminated. All in all, the new Hotpoint Range is a perfect electric cooking appliance.

Hotpoint Ranges are sold under guarantee

"MADE IN CANADA"

FOR SALE BY— **P. C. DENYES**

HOTPOINT SERVICE DEALER - CAMPBELLFORD, ONT.

Be sure and see the Cooking Demonstration, June 4th—19th.

H138

In The Supreme Court of Ontario

WEYER *vs.* WARE, ET AL.

PURSUANT to the Judgment made in this cause and bearing date the 26th day of September 1923, there will be sold with the approbation of O. A. Langley, Esquire, Master of this Court at Peterborough, by W. J. Hancock, Auctioneer, at his Auction Sale Rooms at 492 George street, Peterborough, Ontario, at the hour of two o'clock in the afternoon on the 12th day of June 1924, the following lands and premises in three parcels namely:

PARCEL NUMBER ONE.—The Easterly Seventy-Two feet (72') of Lot Number Three (3) according to Registered Plan Number Forty-Nine (49) for the said City of Peterborough, save and except the Southerly One Hundred and Seventeen feet (117') thereof; together with a right-of-way in common with the owners of other parts of said Lot Number Three (3), who may become entitled to like rights for persons, animals and vehicles over, along and upon a lane or driveway being that part of said Lot Number Three (3) described as follows: Commencing at a point in the Southerly limit of the said Lot, distant Seventy-Two feet (72') Westerly from the South-east angle thereof; thence Northerly and parallel with the Eastern limit of the said Lot, One Hundred and Seventy-seven feet (177'); thence Westerly and parallel with the Southern limit of the said Lot, Ten feet (10'); thence Southerly and parallel with the Eastern limit of the said lot to the Southern limit of the said lot, and thence Easterly along the Southern limit of the said Lot, Ten feet (10') to the place of beginning, and also Together With the right to lay down, construct, keep and maintain in and upon the said described lane or driveway, sewers, drains, water pipes, gas pipes, and electrical transmission lines. On this parcel of land is said to be erected a Rough-cast dwelling roofed with shingles standing on a stone foundation, containing 4-rooms and a bathroom, furnished with the ordinary conveniences except basin and bathtub. This property is at the present time connected with the City Water Mains and the City Sewer on Weller street through pipes leading through parcel number Two hereinafter described, but the right to use the said sewer pipes and water pipes is not to be conveyed with and is not intended to be included in this parcel.

PARCEL NUMBER TWO, The Westerly Sixty-three feet, four inches (63' 4") of the Easterly One Hundred and Thirty-Five feet, Four inches (135' 4") from front to rear of said Lot Number Three (3), according to said Plan Number Forty-Nine (49). Subject to the right of the owner or owners for the time being of the Easterly Seventy-Two feet (72') of said Lot Number Three (3). Save and except the Southerly One Hundred and Seventeen feet (117') thereof, to pass and repass with persons, animals and vehicles over, along and upon the lane or driveway particularly described in said parcel number one, and Subject also to the right of the said owner or owners for the time being to lay down, construct, keep and maintain sewers, drains, water pipes, gas pipes and electrical transmission lines in and upon the said lane or driveway. On this property is said to be erected a frame house standing upon a stone foundation, roofed with shingles and containing 7 rooms and bath.

PARCEL NUMBER THREE.—All of said Lot Number Three (3) according to said Plan Number Forty-Nine (49) Save and except the Easterly One Hundred and Thirty-five feet, Four Inches, (135' 4") thereof. This parcel of land is vacant and has a frontage on Weller street of Fifty-six feet (56') more or less by a depth of approximately Two Hundred and Twenty feet (220'). It is a very desirable building lot facing Belmont avenue.

All the above properties are situated in a choice residential district of the City of Petebrorough.

The present occupant of Parcel Number Two has given a written undertaking to surrender possession thereof on completion of the sale thereof. Parcel Number One (1) is occupied by a tenant holding under a monthly tenancy at the rental of $12.00 per month, commencing on the 21st day of each month, and the purchaser of this parcel will take the property subject to the existing tenancy.

Each of the above parcels will be offered for sale, Subject to a Reserve Bid which has been set by the said Master and will be offered for sale in the following order, namely:—

Firstly, Parcel Number Two (2)
Secondly, Parcel Number One (1)
Thirdly, Parcel Number Three (3)

The TERMS OF SALE are the same as to each Parcel and are as follows:—20% of the purchase money shall be paid as a deposit at the time of sale, and the balance within 14 days thereafter, upon payment of which the purchaser will be entitled to a conveyance. In all other respects terms and conditions of sale will be the standing conditions of The Supreme Court of Ontario.

FURTHER PARTICULARS can be had from J. R. Corkery, 124½ Hunter street, Peterborough, Ontario, Messrs. Gordon & O'Brien, 297 George street, Peterborough, Ontario and Messrs. Hall & Hall, 116 Hunter street, Peterborough, Ontario.

Dated at Peterborough this 17th day of May, A.D., 1924.

O. A. LANGLEY,
Local Master at Peterborough.
4d 22-31-7-10-2073

Smoke
OLD CHUM
The Tobacco of Quality

Sealed Package (which keeps the tobacco in its original condition) 15¢
also in ½ lb. tins
Manufactured by Imperial Tobacco Company of Canada Limited

IN MILLBROOK AND DISTRICT

A Successful Pastorate--Streets Receive Application of Chloride.

MILLBROOK, June 7.—A successful five-years' pastorate on the Bowmanville circuit is just being concluded by Rev. S. C. Moore, B.A., B.D., who in the early years of his ministry was in charge of the Cavan South circuit before it was joined with Millbrook.

Mr. Moore has a number of warm friends in this vicinity, who will be interested to learn that on Sunday when the pastor, assisted by the Sunday School superintendent and other leaders in the church, conducted a reception service, fifty-one persons were received into church membership. Seven were received by letters of transfer, and the remaining forty-four, including eight heads of families and thirty-six young people, were the fruitage of faithful pastoral shepherding and zealous labors from his loyal supporters.

The church roll has had 40 new names added during Mr. Moore's term, the total membership advancing from 615 to 910. Reports submitted at the regular official board meeting showed continuous progress and increase in membership and finances in practically every department. Mr. M. A. James, senior editor of the Bowmanville Statesman, who has been treasurer of the trustee board ever since the two Methodist churches in the town united, resigned lately, and is succeeded by his youngest son, Mr. G. W. James.

The new parsonage at Bowmanville has had its indebtedness reduced from $6,000 to $1,700, and extensive repairs have recently been carried out in the Sunday School auditorium, the expense amounting to about $900.

It is evident that if Rev. J. E. Griffith, now assistant pastor at the Timothy Eaton Memorial Church, Toronto, becomes the pastor at Bowmanville, he will have a charge in an excellent state for aggressive work and a record to follow that will require strenuous efforts to live up to.

Mr. and Mrs. J. J. Crown, of Reaboro, are guests of Mr. and Mrs. A. J. Brown, arriving on Friday for a brief visit.

Mr. and Mrs. D. Patton, of Zion, entertained a number of their friends on Wednesday evening this week in honor of their guest, Rev. H. Arthur Barton, of Ottawa.

The streets of the village were given a generous application of calcium chloride on Tuesday of this week, the Council having decided to try this method of abating the dust nuisance this season instead of the watering-cart as in previous years. R. H. Edmunds' motor truck was utilized in giving the "chloride treatment."

JACKIE COOGAN'S FATHER-GIVES MOVIE PICTURE LESSONS

HOLLYWOOD, June 7.—(United Press).—Has the aspiring picture play scenario writer a chance to show his wares? In many studios he has not. Original manuscripts are not wanted, and the budding author who submits his masterpiece soon finds it out.

"Write your scenario into a story. Go get it printed in some good magazine. Then maybe we'll talk to you."

That is the dismissal handed out by the heads of various scenario departments. Why? Many reasons are given. A photoplay made from a book or story will naturally have a following. Persons who have read the yarn will want to see it in cinema form. Picturized novels or short stories, are, presumably, given an added glamor of importance and interest by reason of the fact.

So, in most cases, the scenario that has never known any other existence, goes begging, no matter how many new ideas or how much original plot material it contains.

One of the comparatively few producers who champion the original manuscript is Jack Coogan, Senior, father of the illustrious Jackie.

"Thousands of dollars were spent annually," Coogan stated in an exclusive interview, "in the maintenance of scenario departments and high salaried editors whose entire time was devoted to culling unsolicited or original stories. In the recent readjustment of the industry, many producers thought it necessary to abandon these departments because the number of acceptable stories found among the thousands submitted was negligible.

But producers must have stories to film, and when they cut off the supply of original stories and turned to published novels for their material, these prices rose, and all kinds of high prices for books have resulted.

Favors The Original.

"Personally, I am in favor of the original manuscript and believe that the future of the industry lies with the new writer," Coogan continued. "I want to hold out a helping hand to all who possess the story telling talent. A story-teller is born, the art of writing an interesting yarn comes naturally, and as a rule is not acquired; but scenariozation must be acquired via the academic route.

"Columbia University, Harvard, the University of California and a number of other famous educational institutions have recently opened departments of photoplay writing. All the great schools of this country will eventually come to it."

Coogan has framed ten commandments for aspiring scenario writers to help them on the road to success. They are:

A plausible plot structure, within the bounds of reason and good taste.

Write about the things you know; not about the things you don't know.

Make your characters human, not pale reflections of characters you have read about.

Study the springs and origins of human impulses and make them vital in your story.

Remember that a sense of humor is the saving grace of life.

Dont' attack religion—attack hyprocisy.

Don't write beyond your depth; keep within the limits of your own experience and knowledge.

Dont begin by revolutionizing. No artist ever violates a rule of art until he knows the value of the rule he violates.

Read the daily papers; many a great story lies between the lines of a small news item printed at the bottom of a page.

Stay away from the fake movie schools.

GEORGE HAMILTON WAS SHOT WHILE HUNTING

OTTAWA, June 7. — (Canadian Press)—Mr. D. George Hamilton, aged 17 of Ottawa, died in the hospital here yesterday as a result of injuries received when he was accidentally shot while on a hunting trip twenty miles north of Belleville, on May the 28th. The boy was carrying a rifle which accidentally discharged the bullet passing through his thigh.

CAVAN WOMEN HELD A BAZAAR

Many Articles Sold at Social Affair at Lloyd Sutton's Home.

PROCEEDS WERE $82.26.

CAVAN, June 6.—Sunday, June 8, being Conference Sunday, there will be no service in Cavan Methodist Church.

Sunday School will meet at ten-thirty a.m., and will continue to meet at that hour during June, July and August.

Sunday, June 15, will be anniversary services for Cavan Methodist Sunday School. The Rev. E. W. Rowland will preach in the morning and evening.

Dr. Wright, of Toronto, who in his professional capacity was the guest of Dr. Turner, visited Mr. Harry McIvor, who is in very poor health, on Saturday. He and Dr. Turner were in consultation on his case.

Miss Telford, Bridgenorth, is the guest of her cousin, Mrs. Loyd Sutton.

Women's Institute Bazaar.

Cavan Women's Institute held a very successful bazaar on the grounds of Mr. Loyd Sutton on Thursday afternoon.

The afternoon was the choice day of the week for the occasion. Mr. Sutton's grounds are very suitable for such a gathering and were nicely arranged.

The array of things to sell was varied and very attractive: fancy articles, Aprons (both fancy and practical), home-made bread, buns, cookies and candy. Ice cream was also on sale.

The tables were under the management of Mrs. C. Carr, Mrs. H. Lang, Miss E. Hutchison, Mrs. Syer, relieved at times by other ladies. Miss E. Hunter and Miss L. Syer sold ice cream.

An old lady (imitation), decked out in ancient style, in black silk with hat to match, and two huge pockets filled with packages, attracted much attention. Across her breast was a placard, saying "Pick my pockets." Above one pocket was a sign with "five cents"; above the other a "ten cent" sign. Cords protruded from each pocket. She obligingly revolved on a pedestal. Many useful articles were drawn from her pockets for the small sum of five or ten cents until they were left quite empty.

Afternoon tea was served for the small sum of fifteen cents. Instead of a light lunch, it proved to be an abundant and satisfying meal. In fact, that tea, in quality and quantity, was the bargain of the season.

The ladies provided so lavishly that many fine cakes were sold in the evening, prices ranging from 25c to 40c.

There were a number of buttons in a gem. Ten cents were charged for a guess as to the number contained therein. Mrs. F. Smith, Millbrook, and Mrs. E. Armstrong were ties. They drew and Mrs. Smith became the possessor of the prize, which was a beautiful hand-worked centrepiece.

Another guessing contest was the amount of money which would be taken in at the bazaar. Mrs. Loyd Sutton made the closest guess and won this prize, a very pretty cup and saucer.

The total receipts were $82.86.

Mr. and Mrs. W. H. Clegg, Montreal, spent the holiday week-end with Mr. and Mrs. Eber Syer, and attended the Donaldson-Davidson wedding.

Bethany Team Won.

Bethany baseball team played their second league game on Wednesday afternoon at Yelverton with the Yelverton team. Bethany won. The score was 13-0.

DIESEL TRUCK.

A motor truck with a Diesel engine is being produced in Germany. Manufacturers say it can be operated on any heavy fuel, can be idled for any length of time and can start off a full load immediately.

WILL DISCUSS LABOR LEISURE

International Labor Conference In Geneva Will Consider Utilization of Workers' Spare Time.

GENEVA, June 7.—(Associated Press).—The machinery of the International Labor Bureau has worked so fast that draft conventions on the four questions which will be discussed at the next international labor conference here June 16 already have been elaborated and are being distributed to the half hundred countries which will be represented.

The conference will consider these topics: first, the development of facilities for the utilization of workers' leisure; second, equality of treatment for national and foreign workers as regards workmen's compensation for accidents; third, the weekly suspension of work for 24 hours in glass manufacturing processes where tank furnaces are used, and fourth, night work in bakeries.

All these subjects have their relation to the Washington labor conference which adopted a convention limiting the hours of work in industrial undertakings to eight in the day and 48 in the week. Their proposed treatment now is based on the idea that everything possible should be done to make the worker's employment not only as effective as possible, but also that his working hours should be so arranged that the leisure time should be thought of as well as the actual hours of labor.

The proposed solution of the problem of leisure time specifically takes the form of recommendations. The conference will be asked to recommend that each member state, having due regard to local customs, should consider the means of so arranging the working day as to make spare time as continuous as possible. It is also suggested that by means of a well-conceived transport system, reduced fares and suitable time-tables, the time spent by workers between their homes and their work should be shortened as much as possible and that employers' and workers' organizations should be largely consulted by public or private transport authorities as to the best means of devising such a system.

The conference will be further asked to recommend to all countries the construction of houses on a sufficient scale and with a low rental in garden cities or suburbs, under conditions insuring a proper degree of health and comfort, the providing of public baths, swimming pools, etc., and legislative or private action against the misuse of alcohol. Further suggestions are the development of physical health and strength by means of games and sports and the encouragement of technical and general education through the use of libraries, reading rooms, and by lectures. Finally, the recommendations lay great emphasis on the safeguarding of the liberty of the workers of the world and their individual freedom.

On the second subject the draft convention prepared provides that all countries grant to foreigners who are citizens of a country which also ratifies the convention in question, and who are injured in an accident, the same treatment in respect of workmen's compensation as they grant their own nationals.

As for night work in bakeries the convention drawn up establishes as a general principle that there shall be no night work whatsoever in bakeries.

The convention provides that the prohibition of night work may be partially or entirely suspended by any Government when public interest demands. In order that the basic principle may be enforced, the convention calls upon all signatory states to prohibit the sale of new bread before a specified hour, or to make use of some other effective measure.

AN ILL WIND.

SHE (sotto voce)—Georgie, dear, it's a burglar!

HE—Sh-h-h, don't move; maybe he can get that window up; it's the one we haven't been able to open since the painters left.—Life.

Names in the London city directory: Gotobed, My, Muckle, Whiff, Ohno, Cops, Slopper and Looney.

ALBERTA COAL FOR POINTS IN ONTARIO

Proposal to Bring in on Hundred Thousand Tons this Summer.

EDMONTON, Alta., June 7.—(Canadian Press).—Following a discussions between the government at Ottawa and Premier Greenfield of Alberta, the proposition has been forwarded to Premier Mackenzie King that one hundred thousand tons of Alberta coal for points in Ontario will be handled this summer at a freight rate of $6.50 per ton, the Dominion Government guaranteeing the railways from loss on its movement if this rate proves actually less than the operating cost.

Early action is asked for and there is a reason to believe that the government answer will be favorable.

FOR NITS IN THE HAIR.

Parke's Skidoo rids nits and vermin from children's hair. It is clean to use, not olly or sticky, does the work thoroughly and cannot be detected. Get it at Bond's Drug Store, corner George and Hunter streets.

McLAUGHLIN-BUICK MASTER FOUR 24-35

Compare this Car with other "Fours"

Just as the Master-Four excels in beauty of line, finish and appointments, so, also does this car lead the field of four cylinder motor cars by virtue of its mechanical perfection and its unexcelled performance.

The valve-in-head motor supplies an abundance of power and speed—four wheel brakes assure a positive quick stop without effort or strain.

13365

The G.M.A.C. Deferred Payment Plan makes it easy for you to buy a motor car. Ask us about it.

A. BROWN & CO.
383 Water Street - Phone 126

McLAUGHLIN-BUICK

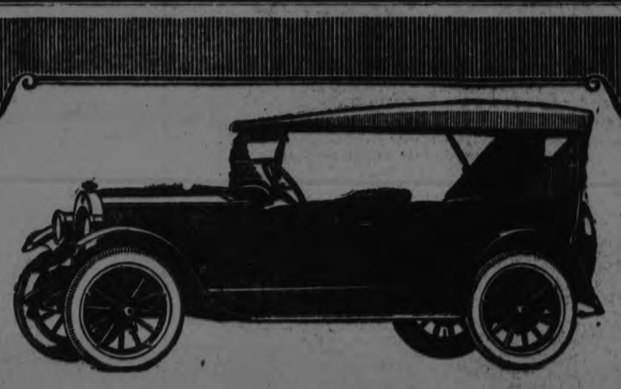

Lowest Priced Six in the World

This car is so great a success because it incorporates more desired features than any other car in its price class. Here is what we mean—a 42-horse-power, six-cylinder engine, Delco ignition, Borg & Beck clutch, Alemite lubrication, cord tires, 110½" wheel base with 86¾" spring length on each side, 2300 lbs. weight, full five-passenger capacity, head lights legal in every province, beautifully-finished body.

This amazing situation, in spite of the low price, can best be explained by the fact that this Six is the joint product of Oldsmobile and General Motors. Don't buy any automobile until you have tried this one. It will give you a new conception of the car-buying possibilities of the automobile dollar.

A. BROWN & CO.
Phone 126 383 Water Street

The G. M. A. C. extended payment plan makes buying easy.

O-2824

OLDSMOBILE SIX
PRODUCT OF GENERAL MOTORS

"GMC Trucks Are Seven Steps Ahead"

WHERE Trails Are Roughest and Grades Are Steepest—Haulers Use GMC Trucks

GENERAL MOTORS TRUCK COMPANY OF CANADA LIMITED OSHAWA, ONT.

A. BROWN & CO.
Phone 126 383 Water St.

General Motors Trucks
GMC
PRODUCT OF GENERAL MOTORS
T424

LINGERIE

Summer lingerie takes into consideration the beltless frock and slips and combinations have flounces added considerably below the waistline.

ARCHITECTS.

W. & WALTER R. L. BLACKWELL—Architects, Office, Bank of Commerce Building, corner of Hunter and Water streets. Telephones, Office, 1200J; Residence, 1275.

BARRISTERS AND SOLICITORS

GORDON & O'BRIEN — Barristers, Solicitors, Notaries. Money to loan on easy terms. Special attention to Patents and Trade Marks Phone 219. G. N. Gordon, K.C., M.P., J. A. O'Brien. Mr. Gordon will be in his office each Saturday, during the Session.

S. T. MEDD—Barrister, Solicitor, Notary. Office over the Dominion Bank, corner of George and Simcoe streets. Telephone No. 22. Private funds to loan at current rates upon easy terms.

PECK, KERR & McELDERRY, Barristers Solicitors and Notaries. Office, Water street, Peterboro. Money to loan at the lowest current rates of interest on easy terms of payment. E. A. Peck, F.D. Kerr, V. J. McElderry.

O'CONNELL & CORKERY, Barristers, Solicitors and Notaries. Money to loan at the lowest current rates of interest. Daniel O'Connell, John R. Corkery. Hunter street, two doors west of the Post Office.

DUMBLE & JOHNSTON—Barristers, Solicitors, etc. Office, over the Toronto Savings and Loan Company, George Street. D. W. Dumble, K.C., W. Johnson.

A. B. DIXON—Barrister, Solicitor, etc. Office, Hunter and George streets. Entrance next to Madill's drug store.

HALL & HALL—Barristers, Solicitors and Notaries Public, Hunter street Peterborough next to St. John's Church. Money to loan at the lowest rates of interest. E. H. D. Hall. Basil D. Hall.

MOORE & WEARING — Barristers and Solicitors, 403 Water street, opposite the Post Office. Money to loan at the lowest current rates of interest. Jos. Wearing, M.A.

R. R. HALL—Barrister, Solicitor, etc, Peterboro, Ont. Office, corner of Hunter and Water streets, over the Canadian Bank of Commerce. Trust Funds to loan on easy terms of payment.

JAMES FORDYCE STRICKLAND—Barrister, Solicitor, Notary Public, Money to loan. 375 Water street, Peterboro. Phone 191.

WILFRID F. HUYCKE, Barrister, Solicitor, Notary Public. 395 Water street. Telephone 239.

MEDICAL.

DR. BUCHANAN, F.R.C.S. Edinburgh, M.R.C.S., Eng.; L.R.C.P., London, Eye, Ear, Nose and Throat Specialist. Hours, 9-11, 2-4 p.m., and 7-8 p.m 'Phone 819. Office, corner Water and Murray streets.

DR. C. C. CRAGG—Eye, Ear, Nose and Throat Specialist. Office 295 Charlotte street, formerly occupied by Dr. Neal. Hours—9-11 a.m., 2-4 p.m., 7-8.30 p.m. Telephone: House 980J, Office 2185.

NOTICE.

DR. C. B. WAITE, M.D., C.M.—Post Graduate London, Eng., 300 Charlotte street. Office hours: 9 to 11 a.m., 2 to 4 p.m., 7 to 8 p.m. 'Phone 344.

MONEY TO LOAN.

We have funds to loan on Real Estate Security at the lowest rates. GORDON & O'BRIEN. Phone 219.

OSTEOPATHY.

DR. WILL A. SETTLE—Osteopathic Physician. Office in Crown Apartments, 124 Hunter street. Corner Water and Hunter streets. 'Phone 649. Office Hours, 9 to 11 a.m., 2 to 5 p.m. and 7 to 9 p.m.

INSURANCE.

FRANK A. BLACK—309 Barrie Bldg., Peterborough, Ont., representing Manufacturers' Life Ins. Co. 'Phone 808. Residence 2230.

A WOUND IS AN OPEN DOOR

Absorbine Jr. enables you to shut the door quickly.

The skin is Nature's own protection against germs. When it is bruised, broken or cut, that protection is withdrawn. The door is open. As quickly as possible Nature closes it by forming what we call a scab and renders you comparatively safe against infection. But this scab sometimes takes days to form and until it has fully sealed the wound, even until the wound has thoroughly healed again you must furnish the required protection yourself.

A few drops of Absorbine Jr. in the water will give you an antiseptic wash that will kill all possibility of infection and help nature to heal the wound. As well as being a very powerful germicide, Absorbine Jr. will draw out the inflammation and bring instant relief.

Absorbine Jr. is antiseptic, germicide and liniment in one container—handy to keep always in the house; easy to carry around if you travel.

$1.25 at your druggist's.

PETERBORO BAPTIST CHURCH ASSOCIAT'N

Officers Elected at the Closing Session Yesterday.

PORT HOPE, June 7.— At the closing of the Peterborough Baptist Church Association yesterday, Rev. J. P. McLennan, of Norwood, was elected to be moderator of the association for the ensuing year, having Mr. A. Zavitz, of Peterborough, as assistant.

Rev. N. S. McKechnie, B.A., B.Th., of Belleville, in his address, pointed out the necessity of every follower of Jesus doing the work of an evangelist. The world will never be converted until every Christian walks before his fellows daily revealing the characteristics of Jesus, and everyone makes aggressive effort to personally lead his fellowman to trust in Jesus.

Rev. C. W. Rose, B.A., D.D., of Peterborough, in an address on the mid-week meeting, suggested that it was profitable to pursue a course of Bible study or Biblical topics which tends to create interest and often increases attendance.

Mr. C. V. Farmer, B.A., led the conference on stewardship, which was preceded by some valuable remarks on the misery and suffering wrought through selfishness by Rev. S. S. Bates, B.A., D.D. The human race first fell into sin through Eve's selfishness in taking the fruit of the only tree which God has reserved for Himself. It is clearly stated in the Old Testament, and endorsed by Jesus, that God required His people to return to Him one-tenth of their income. Because this was stated in the law is no reason why we should discard it to-day any more than we should discard other demands of the law, such as "Thou shalt not steal" or "Thou shalt not kill." We observe the latter demands because they are right, and for the same reason we should observe the former. By returning the tenth to God we acknowledge God to be owner of all; as in the parable Jesus declares that the owner of the vineyard entrusted it to his servants before he went into a far country, but at the proper season he sent other servants to bring to him the fruits thereof. The tithe should be the minimum of our gifts to God, as the Jews provided for sacrifices and offerings over and above th tenth. If all Christians gave their tenth there would be an abundance of money for all departments of the Lord's work at the present time. God is bountiful to us, let us be bountiful to Him.

CABINET HAS RESIGNED.

TOKIO, June 7. — (Canadian Press.)— Kyoura Cabinet has resigned.

CHURCH UNION ISSUE MONDAY

Vote Will Follow Discussion of Union by Both Sides.

OWEN SOUND, June 7.—(Canadian Press).—At the opening of the Presbyterian General Assembly here to-day it was generally agreed that the vote on Church Union resolutions would be taken about four o'clock Monday afternoon. So far as the leaders on both sides of the Union debate are concerned the debate might end and the vote be taken at once. Dr. D. J. Fraser of Montreal, head of the Theological College, and Rev. Dr. A. J. McGillivray of Guelph, both recognized leaders in the anti-Union movement, stated that they are willing that the vote be taken, and the leaders in the Union movement is well-known, were not desirous to prolong the discussion. Two factors, however, served to bring about the situation which rendered it likely that the vote would be taken on Monday. First, there are in the Assembly a number of commissioners who are determined to present their statements if they can, and if these commissioners succeed in speaking, as seems probable, nothing but force can stop the other commissioners from making replies. There is thus the probability that the debate will be continued in full volume until the hour of adjournment to-day. In that case the debate will not be resumed until Monday afternoon, since Monday morning will be devoted to the routine business of the Assembly. The other factor is that a number of the commissioners are compelled to leave this morning in order to take the Sunday services.

SYMPHONY ORCHESTRA CONCERT FOR SUNDAY

Good Programme Arranged for Victoria Park

The Peterboro Symphony Orchestra, under the direction of Mr. Gliddon, will present the following programme in Victoria Park tomorrow evening, beginning at 8.15:

March—"Coronation" (Eilenberg)
Overture—'Lustspiel' (Kelesbela).
Hymn — "Lead, Kindly Light" (Newman).
Characteristic Intermezzo—"In a Monastery Garden" (Ketelbey).
Sextette from Lucie Di Lammermoor (Donizetti).
Anoil Chorus from "Trovatore" (Verdi).
Grand Selection — "Faust" (Gounod).
March — "Belle of Chicago" (Sousa).
God Save the King.

LADIES' AUXILIARY HELD A CARD PARTY

The Ladies' Auxiliary to the G.W.V.A. held their last card party of the season in the G.W.V.A. Hall last evening, when twenty tables of euchre were played. Winners of first prizes were Mrs. J. S. Selkirk and Mr. W. Deyell; second prizes, Mrs. Joseph Welsh and Mr. McMillan, and consolation awards were presented to Mrs. C. Woodgate and Mr. Sanderson. Ladies in charge of general arrangements were Mrs. R. J. Devey and Mrs. W. Hughes, while Mrs. A. Clark was in charge of arrangements for refreshments.

CANADIANS WILL FLOCK TO THE GAMES IN DUBLIN

DUBLIN, June 7.— (Canadian Press.)—Organizers of the Tailteann, estimate that the total number of visitors to games from Canada and the United States will be twenty-five thousand. The accommodation for the visitors is now confronting the officials of games as fighting which occurred in Dublin considerably reduced the housing capacity of the hotels.

President Cosgrave will open the games on August 20 at Croke Park.

QUESTIONS THE DREDGING ITEM

Contractor Will Be Paid For Work Done Last Year

OTTAWA, June 10.—(Canadian Press.) — Estimates of Public Works Department were considered by the House of Commons in committee of supply, at a late hour last evening. An item of $30,000 for Bell River harbor improvements was first considered. Sir Henry Drayton and Donald Sutherland asked about results of dredging in previous years and whether or not expenditure was really justified at this point.

Mr. Sutherland said that complete project involved in this vote would cost $200,000.

Dr. King replied that present item was revote to pay contractor for work done last year. Larger scheme to which Mr. Sutherland had referred had not been approved by Department.

Sir Henry Drayton said that it was not much use to lock the door after the horse had been stolen.

"But the horse was stolen all right," he added.

ANNUAL INSPECTION OF CADET CORPS

Six Public Schools Represented--Many Turned Out to See the Inspection.

The annual inspection of the Public school cadet battalion of the city took place yesterday afternoon at three o'clock, in Central Park, before Brigadier General F. W. Hill, A.A. and Q.M.G. of Military District No. 3, accompanied by Captain V. S. Heron, of Kingston, District Cadet Officer. On the staff were also Battalion Commander E. H. Young of the Collegiate Cadets and Cadet Captain Massie of the Lakefield Cadet Corps.

Cadet companies from six Public schools of the city were present for the parade and inspection, and numbered 472 members, ranging from ten to fourteen years of age. They looked very smart in their new pattern cadet uniforms, and made an imposing procession in the parade down George street to King street, which followed the inspection in front of the armouries.

The battalion, under Battalion Leader C. H. Hayes, of "B" company, carried out the following programme:

General Salute by the Battalion in line; Inspection by the Inspecting Officer; March Past in Columns of Platoons; Individual Company Drill by their own commanders for the Denne Cup; Advancing in Review Order and General Salute; Address and Presentation of the Denne Cup; One Minute Silence in honor of Fallen Heroes of the Great War; Route March along George street to King street, where the companies dispersed.

In the individual company competition, the "Denne" Cup, presented by Mr. Roland Denne, and awarded annually to the best company for drill and efficiency, was carried off in fine style by "D" Company, from the Central school, with "E" Company, of the Queen Alexandra school, a very close second, and the other four companies well in the running with very good work. For the past two years, the Denne cup has been captured by "B" Company of the King Edward school.

General Hill complimented the boys highly on their very good work, as displayed in the march and manoeuvres. The General and Capt. Heron said that it was the best inspection of Public school cadets yet held in this district. The General also congratulated the instructors of the boys, who are supervised in the different schools as follows:

"A" Company, Prince of Wales school, Instructor Lt. F. E. Kerr, C.S.C.I.
"B" Company ,King Edward school, Lt. R. J. Bolton, C.S.C.I.
"C" Company, Queen Mary school, Instructor Lt. E. G. Wagar, C.S.C.I.
"D" Company, Central school, Instructor Lt. O. M. Steer, C.S.C.I.
"E" Company, Queen Alexandra school, (new), Instructor Lt. F. H. Dearborn, C.S.C.I.
"F" Company, King George school, (new), Instructor Lt. L. Copp, C.S.C.I.

Supervision of general training and local arrangements for the inspection, were in charge of Sergeant Major Instructor T. Thomas, C.S.M.I., 352 Stewart street, of Defence Headquarters Staff.

Others who spoke briefly in commendtaion of the boys were Mrs. Kate Morris, who presented the Denne Cup to "D" Company Commander George Kiff; Inspector A. Mowat and Capt. V. S. Heron.

After cheers were given for General Hill and the King, and the parade down George street, the companies dispersed.

A pleasing feature of the inspection was the large turnout of citizens and of teachers and pupils of the various schools, also the presence and music rendered by the Collegiate Band.

KEEPS MOTHS AWAY.

Sprinkle borax under your carpets or rugs and you will have no difficulty with moths.

SQUARE BEADS.

Square-cut beads are now the rage for necklaces and they are separated by a small round or cylindrical shaped bead.

Financial News and Views

Canadian Stock Exchange and Mines | New York Stock Exchange and Curb Prices

TO-DAY'S QUOTATIONS AND OPINION AND REVIEWS OF THE MARKETS.

NEW YORK, June 7.—New York market opened weak this morning. Reports of reduction in price of gasoline has a tendency to cause oils to sell off. Southern Railway still continues to receive attention and sales of large amounts have shown on the boards and continues to hold the stock up at 59.

In the mining market good buying had developed in the last few days with considerable activity in Hattie. Prospects of higher silver prices have developed considerable public interest in the silver stocks. Keeley advanced a few points this morning from last night's close selling at 2.33. Castle was weaker at 66 and west Dome Lake also weakened off one point. Lorraine continues to hold up at 25. A good buying market is looked for in the mines in the next few weeks and stocks should advance considerably.

Hattie have reported shipment of ore and looks to be in a good position to show advance in the price of their stock.

(Quotations Supplied by Arthur C. Hawley. 'Phone 186).

NEW YORK STOCKS.

	High	Low	Close
Atchison Rly.	102⅝	102⅛	102⅝
Amer. Asphalt	35	34⅝	34⅝
Baldwin Loco.	107⅛	107⅛	107⅛
Balt. & Ohio	54¾	54¼	54¾
Bethlehem Steel	46	45⅝	46
Amer. Can.	103¼	102⅞	103¼
Chile Copper	27	27	27
Chandler Motor	45¾	45⅛	45¾
Cosden Oil	24⅜	23¼	24⅜
Corn Products	34⅝	34⅝	34⅝
Ches. & Ohio	79¼	78	78
Crucible Steel	50	48¾	50
Cal. Pet.	21⅝	21⅝	21⅝
Davison Chem.	45¼	44¾	45¼
Erie R.R.	27¼	27	27⅜
Famous Players.	76	75⅛	75⅛
Gulf States Steel.	63⅝	63⅛	63⅝
Coca-Cola	67½	67	67
North. Pacific	53	52⅝	52⅞
Pan-Amer. B	49	48¼	49
Prod. & Ref.	24	23⅞	24
Gen. Electric	217½	216	217½
U.S. Rubber	25	24⅞	25
Sinclair Oil	18⅜	18	18⅜
South. Pacific	88¾	88⅛	88⅝
South. Rail.	59½	58	59⅛
Studebaker	32½	31⅞	32⅛
Westinghouse	57	57	57
Amer. Wool	68¼	68	68¼
U.S. Steel	94¾	94⅛	94¾
Amer. Sugar	39	39	39
Inter. Paper	44⅞	44½	44⅞
Stand. Oil N.J.	33¾	33¼	33½

CANADIAN STOCKS.

	High	Low	Close
Abitibi	56	56	56
Bell Tel.	129	128½	128½
Brazilian	49	48¾	49
Brompton	29	29	29
Canada Bread	73	73	73
Canada Cement	85¾	85¼	85¼
Can. Steam. C.	13	12	13
Detroit United	35½	35½	35½
Laurentide	86	86	86
Span. River C.	103½	103¼	103¼
Toronto Rly.	93	92¼	93
Smelters	38¼	38	38¼

MINING STOCKS.

GOLD.

	Asked	Bid
Argonaut	44	43
Baldwin	—	4
Con. West Dome	24¼	23¼
Dome	1700	1665
Bidgood	8	7¾
Goldale	20	19
Hattie	9	8¼
Hollinger Cons.	1300	1290
Hunton	10	9¾
Keora	11¾	11
Lake Shore	—	360
McIntyre	1625	1620
Newray	29¼	20
Tough Oakes	64	62½
Teck Hughes	115	100
Vipond	103	101
West Tree	6¾	6¾

SILVER.

Beaver	19	18
Castle Trethewey	69¼	67
Everett	5	4½
Crown Reserve	56	54
Keeley	235	228
Lorrain Cons.	26	25¾
McKinley	13	12½
Nipissing	620	600
Wettlaufer	27¼	27
Lorrain Trout	130	129
Indian	20¼	20

CANADA LEADS AT WEMBLEY SHOW

That Canada has exceeded the expectations of the promoters of the great Wembley Exhibition, in the marvellous representation sent over in manufactures, natural products, commercial and educational displays, is the expressed view of Prof. W. J. Dunlop, of Toronto University, who has just returned from a six weeks' stay at the Exhibition, where he has been in charge of the exhibits provided by the Canadian Universities, nine in number, to show that while Canada was rich in mineral and other natural resources, ti was not neglectful in the field of education.

Prof. Dunlop is of Peterborough some years ago, having been connected with our schools and the Collegiate in the capacity of instructor. He was selected for the important duty to proceed to Wembley and do the best possible for Canada, and hold up the end of seeing that the opportunities for any man, homegrown or imported, were such that it free to absorb instruction the institutions afforded ample facilities. In addition to his special responsibility he kept an eye on Canadian displays in general and comes back full of confidence that Canada has made a great advertising stunt and one that will bring much benefit.

Prof Dunlop was speaking at the gathering of members of Peterborough Lodge of Masons, having come to the city as one of the group of visitors from University Lodge of Toronto, and knowing of his mission abroad those present asked that he tell of the sights and situation.

He approved most heartily of the high standard that had been set and that had been accomplished by the Dominion. Particularly attractive was the horticulural exhibits, as sent over and displayed. The display of fruits was simply wonderful, especially in the matter of apples, a fruit that the British esteem highly. Representations of Canadian farms, at different seasons, drew marked attention. The harvest scene was an impelling attraction, with a real orchard, and real apples scattered under the trees in profusion. This exhibit had to be wire fenced to preserve the fruit from being pilfered.

Sections given over to lumbering, minerals, and others devoted to manufacturing revealed to the public what Canadian energy and industry was accomplishing. In the grounds were buildings and displays made by the English, Scots, Australians, South Africa, New Zealand, but in point of extent, diversity of exhibits, wealth of goods and products it was conceded that the finest on the grounds was that of Canada. Even the staid and reserved London Times printed that in point of wealth of display and beauty of exhibits the best were those from Canada.

Of the British exhibits those in the Palace of Engineering were a revelation as to the strides that English manufacturers had made and were making in the field of production and exploiting the ultimate possibilities in manufacturing. It was all nonsense to say that Britain was behind the times in grasping opportunity. All that study, skill, ingenuity, and a dogged resolve to hold her place in the world could do, was there to be looked at and studied. The Palace of Industry was another revelation as to modern processes and means applied to industrial development, Britain is right in the front rank in meeting competition, and she would be ahead of the whole world in plentitude of manufacture and up-to-date applications bringing results if her best customers of a decade ago were not now, many of them, bankrupt and unable to pay for the necessities sorely needed. He found among those viewing the Exhibition, men of large responsibilities, a feeling of optimism and hopefulness that the corner had been turned and that Industrial Britain was on the best side of the road in making immediate progress.

But he was not only surprised, but dismayed, at the deep, dark, dank, ignorance of thousands of people over there, as to Canada. Possibly we might consider that in Canada we are not, generally speaking, minutely informed as to the British Isles, and its industrial, political and rural life. We read and think of England largely in a historical sense. But there was a big, vital, throbbing England there to-day, all the same. A prevailing idea, with regard to Canada was that for nine months of the year the weather settled down to thirty degrees below zero, and stayed there. The other three months being principally bad weather. As for himself he found the English weather all that it had been painted and written off. He was there in the month of March and couldn't get warm. A hotel fire in an English hotel was something to look at. One extracted little of warmth from it.

He met people, who were enquiring as to the possibilities in Canada, who actually said that they thought that one of the principal industries in Canada was fighting Indians and that buffalo steak and tail soup were both a daily application to control hunger. Information as to the Dominion is not given out, nor is it much told or taught in the public schools. Despite what we may protest the "Our Lady of the Snows" idea prevails. Canada must do something to get that view dispelled.

People provoked him in strolling around and speaking of the Dominion as one of the "colonies." Not in a supercilious way, but as a matter of habit. He expostulated with such, and replied, heatedly and forcibly, as becometh a staunch Canadian, that Canada was one of the Dominions of the British Empire, which included India, South Africa, Australia, and the others. All creditable sons and daughters of the Mother Land.

The value of the exhibition to the world at large, and thousands from all over the universe were there, was an impression of the strength of the British Empire, its resources, and that all the Dominions were practically partners in the Empire, and had to be reckoned with in the future.

Canada was getting a very large amount of very valuable advertising. This should be added to and sustained in the future. Hundreds of thousands of Englishmen were looking forward to leaving the Old Land, which was crowded, to an extent that we in Canada could not realize. A wisely directed emigration would send to Canada just the kind of Anglo-Saxon people that she needed.

In one respect the Canadian displays were in a class by themselves. Nothing was sold or on sale. In most of the British buildings, and nearly all of the sister Dominions, exhibits were on sale. Canada had to say that she was not running a bazaar or a bargain counter, but a sure-to-goodness exhibition of what she had made, could do and undertook to do.

Warm was his praise of the general attitude of the English people with whom he came in contact, and such were many. A surprising spirit of cheerfulness prevailed, despite the serious problems England has on hand. A general look forward of hopefulness prevails. The Labor Government was bent on making an effort to ameloriate the living conditions of the masses, the working people, the back bone of England in her industrial struggle.

He told the story of a glimpse of the King and Queen, who visited the Canadian educational and pictorial exhibit. Their Majesties in strolling about, got separated for a few minutes. Presently the Queen came came across a drawing or photograph and looked for the King to come and see. He was at some short distance away, so Her Majesty called out, in the most natural and family way of communication, "George, please come here. Here is a picture of David's ranch in the Canadian West." And together the Royal pair studied the landscape as shown in the picture and agreed that while it did not look a bit like England, it seemed attractive and inviting. The "David" referred to is the Prince of Wales.

BOBBED CURLS
CORONET BRAIDS
SWITCHES
SIDE CURLS
made up from your own hair cuttings and combings.
Also
WIGS and GENTLEMEN'S TOUPES and POMPADOURES from new hair.
Send sample of your hair and describe the style desired.
Special attention is given by Madame to all out-of-town enquiries.
MADAM ESTELLE
Beauty, Hair and Scalp Specialist
757 Yonge St. - TORONTO
Near Corner Bloor and Yonge

SPECIAL MEETING AT BETHANY TABERNACLE

Mrs. A. E. Thompson, widow of the late Rev. A. E. Thompson, the pioneer Christian Alliance Missionary to Jerusalem, Palestine, is visiting her sister-in-law, Mrs. S. A. Thompson, and her neice, Mrs. Crozier, 581 Sherbrooke street. Mr. and Mrs. Thompson were for over 20 years in charge of the Alliance work in Palestine. Mr. Thompson being a recognized authority on questions pertaining to that sacred land.

At Bethany Tabernacle prayer meeting Thursday night Mrs. Thompson gave an interesting account of the Alliance work in Palestine. She will tell of the work being done there, in a short address before Mr. Ray Clark of South America, takes charge of the morning service.

LIGHT DOCKET FOR GENERAL SESSIONS

Two Criminal Cases Set Over Until Fall--Three Civil Suits on Docket.

The docket for next week's sitting of the General Sessions of the Peace under His Honor Judge Huycke is a light one. The two cases of subordnation of perjury set down for trial have been set over until fall at the request of Gordon and O'Brien, solicitors for the defendants. County Crown Attorney G. W. Hatton prepared the case for the crown.

In the civil list are three non-jury cases. Nicholas Renzetti, fruit dealer, enters action against John T. O'Connell, real estate agent, regarding property at Smith and Reid streets. Gordon and O'Brien are acting for the plaintiff while R. R. Hall has the defendant's case.

A second case is that of John Grimison in which the sues Motors and Machines Limited of North Bay for a balance of wages due. Gordon and O'Brien conduct the case for the plaintiff.

Edmund Wand is the plaintiff in an action in which he sues James Bogue for $953.16, alleged balance of contract price for goods. Gordon and O'Brien and R. R. Hall are the parties' solicitors respectively.

The sittings of the court open on Tuesday in the county court house.

NEWS FROM KEENE AND THE DISTRICT

KEENE, June 7. — Miss Leona Johnston, who spent the past month with her mother, Mrs. R. N. Johnston, returned to Washington on Tuesday.

Mrs. Mars, of Lakefield, spent a few days this week with her sisters, the Misses Lumsden.

Mrs. Bertha Wilson is visiting Toronto friends.

Mrs. George LeGrow, of Stirling, visited friends at the Victoria House this week.

Robert McCamus was at Roseneath this week on business.

Mrs. Thomas O'Neil, of Hastings, visited friends at the Victoria House a few days this week.

In the absence of the pastor, Rev. A. McLauchlin, who is attending conference held at Picton this week, the services at the Methodist Church next Sunday evening will be conducted under the auspices of the Sabbath School, when various reports will be received from delegates who attended the S. S. Convention held at the 6th Line School two weeks ago.

Miss Alice Lumsden went shopping at Peterborough on Thursday.

Mrs. May Kingsley and mother, Mrs. John Foley, left on Tuesday for Toronto and Pelee Island, where they will visit friends for a time.

Miss Isabelle Nelson, of Toronto, is visiting her mother, Mrs. William Nelson.

JEWELED CLASPS

Jeweled clasps are seen on the new envelope purses of faille silk lined with pompadour silk.

WILL NOT BREAK.

String beads on dental floss and you will not have to string them often.

WOMAN SICK TWO YEARS

Caused by Troubles Women Often Have—Relieved by Lydia E. Pinkham's Vegetable Compound

Medina, New York.—"I had a great deal of trouble such as women often have, and this affected my nerves. For over two years I suffered this way, then I read in the 'Buffalo Times' about Lydia E. Pinkham's Vegetable Compound and have taken it with very good results. I am very much better and feel justified in praising the Vegetable Compound to my friends and neighbors who suffer from anything of the kind."—Mrs. WM. H. ADKINS, 311 Erin Road, Medina, N. Y.

Feels Like Girl Sixteen

Rochester, N. Y.—"After my twin girls were born I was all run-down. My neighbors thought I was going to die. I saw your advertisement in the paper and bought Lydia E. Pinkham's Vegetable Compound. The first bottle helped me and I kept on taking it. I only weighed ninety pounds when I began taking it and I have gained in weight and feel like a girl of sixteen. I never can say enough for Lydia E. Pinkham's Vegetable Compound."—Mrs. NELLIE DOREY, 16 Sicuse Park, Rochester, N.Y.

REV. N. R. McLEOD AT PARK STREET

Rev. Norman R. McLeod, formerly pastor of Shenstone Memorial Church, in Brantford, Ontario, commences his pastorate at Park Street Baptist Church to-morrow. Mr. McLeod has the reputation of being a splendid speaker, and is a special favorite with the young people of the congregations where he has ministered. He is president this year of the B.Y.P.U. for Ontario and Quebec of the Baptist Church, and comes highly recommended to the local congregation.

LOCAL MAN WINS A FREE CARAVAN TRIP

Deputy State Commander H. Gilbert, local organiser for the Maccabees, has just received word that he is the winner of a free fortnight's automobile trip with the Caravan Jubilee of the Maccabees, which takes place to Washington, D.C., in July of next year. The Caravan campaign is going on at the present time, and to each winner of a hundred points goes a free trip. Mr. Gilbert succeeded in receiving 118 points in his local campaign.

PRESENTATION FOR MR. ALBERT PICKLES

On Friday evening at the closing hour the employees in Picker Room Auburn Woollen Mills, met their foreman, Mr. Albert Pickles, and presented him with a gold mounted pen, on the occasion of his leaving town. An address by Mr. Wm. McDougall one of his oldest employees, was read which spoke in glowing terms of the esteem in which Mr. Pickles was held by all those who served under him. Mr. Pickles made a suitable reply.

SPEED WAGON

STRIPPED of detail, here are the reasons why the Mighty Speed Wagon will out-perform any other commercial motor vehicle in the world, regardless of weight, size, capacity or price.

—Inner-frame suspension of power units.

—More engine power than any other vehicle in or near its class.

—Far more braking efficiency than any other.

—More equitable distribution of weight over wheels, insuring greater safety and roadability.

—Spiral bevel gear axle for fleetness and quietness, oversized for tremendous endurance.

—Twelve standard bodies, providing a style for practically every business.

More than 100,000 Speed Wagons are supplying *faster, safer* and *cheaper* haulage in nearly every line of business because of *visible quality, demonstrable efficiency* and *known economy-factors.*

Designed and Manufactured in the Big Reo Shops—*Not* Assembled

BREWER MOTOR SALES

101 Hunter Street (Opp. St. John's Church)

Peterboro, Ont. Distributor

REO MOTOR CAR COMPANY OF CANADA, LIMITED : WINDSOR, CANADA

MORNING - NOON & NIGHT

The Food Value of Milk

Milk is an ideal food for all ages—not just a pleasant drink or food merely for children. It is liquid meat, sugar and fat, with mineral salts and life-giving vitamines added.

Milk is a complete food for the sustenance of the human body. The food elements in milk are present in such form that they are more digestible and more easily assimilated than the same food elements in other forms of food products.

A quart of our Pasteurized Milk contains the same "energy" value as 8 eggs, or 2 pounds of potatoes, or ¾ of a pound of lean beef.

Our Pasteurized Milk is SAFE milk—Clarified and clean—and keeps better in summer weather.

PETERBORO MILK PRODUCTS LTD
Phone 1900. PETERBORO ONT.

TO CLEAN BUCK or CANVAS SHOES
ALWAYS USE—
"PURE WHITE"

this is a guaranteed product of the highest quality—specially good for buck shoes. Preserves the leather and makes them vivid white.

Just apply and allow to dry—then rub lightly, to give an even finish.

FROM ALL GOOD DEALERS

Made in Canada by Boston Blacking Company MONTREAL

SECOND-HAND SUITS FORM BAR IN A PHILADELPHIA STORE

PHILADELPHIA, June 6.—The police learned to-day how a second-hand clothing store can do a big business without selling garments. Several curious policemen watched the store all day and then wished they had investigated sooner. Samuel Fulmer's store was crowded with customers, and although he rang up many sales on his cash register, none of those who left the store carried packages. Also each would go in downcast and come out smiling.

A plain clothes man tried on some of the second-hand coats. In the inside pocket of each was a half-pint flask of liquor. Fulmer's excuse was: "I buy clothes second-hand and hang them on the hook without searching them."

Two police lieutenants took him to court.

TIMBER FAMINE.

The United States is already in the midst of a timber famine, reports the Forest Service of the U. S. Department of Agriculture. One-tenth of the forest area in the country is idle. The land isn't suitable for farming and should be kept at work growing forests.

Free to Asthma and Hay Fever Sufferers

Free Trial of Method That Anyone Can Use Without Discomfort or Loss of Time.

We have a method for the control of Asthma, and we want you to try it at our expense. No matter whether your case is of long standing or recent development, whether it is present as Chronic Asthma or Hay Fever, you should send for a free Trial of our method. No matter in what climate you live, no matter what your age or occupation, if you are troubled with Asthma or Hay Fever, our method should relieve you promptly.

We especially want to send it to those apparently hopeless cases, where all forms of inhalers, douches, opium preparations, fumes, "patent smokes," etc., have failed. We want to show everyone at our expense, that our method is designed to end all difficult breathing, all wheezing, and all those terrible paroxysms.

This free offer is too important to neglect a single day. Write now and begin the method at once. Send no money. Simply mail coupon below. Do it Today—you even do not pay postage.

FREE TRIAL COUPON
FRONTIER ASTHMA CO., Room 555B Niagara and Hudson Sts., Buffalo, N. Y.
Send free trial of your method to:
....
....
....

POMP YIELDS TO LABOUR SWAY

Royalty Resigned to Passing of Ancient Traditions in Court Ceremonials.

BY F. A. WRAY.

LONDON, June 6.—Britain is in the throes of a revolution.

It is so silent, so gradual that even the people of England scarcely recognize it.

It comes to this. That all the ancient institutions of Britain—royalty, titles, House of Lords, great families and great functions are going by the board. There is no outcry, no protest. Everything is just happening as a matter of course. But the process is as rapid as it is certain.

The new Labor Government is acting like a corrosive acid on the old, ceremonial side of Britain. Offices, formalities (most of them dating back at least six hundred years) are fading away. Three years of Ramsay MacDonald may see all the old trappings gone forever.

Court Heraldry Pales.

King George's case comes first and stands out clearly. Until recently the Court of King George was the most ceremonious in Europe. He was surrounded by a great band of hereditary noblemen, all holding high and greatly prized offices. Those who wished to see him at Buckingham Palace on State occasions could appear only in mediaeval and stately garb—commonly known as court dress. It comprised expensive lawn ruffles, a wonderful cutaway silken coat and expensive silken knee breeches and stockings.

All this has gone. The Vice Chamberlain of the King's Household, who has general supervision and makes all appointments, is now John E. Davison former ironfounder, educated in a small public school. The Comptroller of Buckingham Palace, responsible for all royal functions, is John Parkinson, ex miner, who earned his own education. The Treasurer of the King's Household, who looks after the entire finances and makes many appointments, is Tom Griffiths, ex steel worker, who raised himself up from an obscure village school to Oxford University.

Don't Boast Blue Blood.

There is no boast of blue blood among these men. They have neither pride of ancestry not great family connections. Before taking office probably not one ever had spoken to a nobleman in his life. They have taken on their jobs quietly and without fuss, but seem as likely to make good as the possessors of all the illustrious names which have preceded them.

Similarly, all the ceremonial dress has been wiped out by a stroke of the pen. No Labor Minister, no member of Parliament, is in a position to waste a couple of thousand dollars buying an elaborate court suit. Consequently, plain evening clothes are now the rule at Buckingham Palace for the most alaborate ceremonies.

The common sense of the British royal family has been mainly responsible for these changes going through so easily. None see more clearly than they, none visualize more keenly the trend of affairs in Britain. They have not merely refrained from offering obstacles, but have encouraged th change.

And although Labor rules Britain there is no threat to the monarchy. It will be more democratic, more in touch with the life of the people than it has been. But it will operate on a different basis.

The monarchy recognizes the revolution and works with it. By keeping pace it keeps its throne.

Austria is to start regular broadcasting on July 1.

Par-ol
The Human Body Lubricant

Save Doctors' Bills

A little Par-ol taken in a little milk makes a palatable laxative that will relieve constipation.

It is one of the safest and best lubricants for the human body.

Get a bottle from your druggist today. Refuse imitations.

A genuine Russian Paraffin Oil.

The Par-ol Company
Toronto - - Ontario

KEENE BANK MANAGER HONORED BY FRIENDS

E. H. Barnes Leaves for a new Field of Labour—

KEENE, June 7. — A number of friends of Keene and community gathered in the parlours of the "Victoria House" to bid farewell and made a presentation to Mr. E. H. Barnes, on the eve of his departure for a new field of work. Mr. Barnes has been manager of the Keene branch of the Bank of Toronto for the past five years and has made many friends who will regret his removal. When everything was made ready Mr. and Mrs. Barnes were called in to the room and seated in two handsome upholstered reed chairs and Rev. John Archibald read the accompanying address. Mr. Barnes, was completely taken by surprise but responded in his usual pleasing manner expressing his appreciation of the kindness of his friends.

The evening was pleasantly spent in addresses and song.

Keene, June 3rd 1924.

Mr. Barnes,

Dear Sir,—We are gathered here this evening to show our appreciation of your services during the past five years in Keene. Not only in business, but in Church life, and in matters pertaining to the welfare of the communiety you have shown a keen interest and a splendid spirit. Your heart particularly was in work among boys, and your efforts in that regard were always characterized with patience, zeal and kindliness. You will be missed too in social and sporting circles in which you were always a leading spirit. We wish you every success and happiness where'er your sphere of labour may be spent.

Kindly accept this small token of our regard for you.

Signed by forty four members of the Community.

PREMIER'S SON TO DEBATE.

Young MacDonald Is Member of the Oxford Team Coming to America.

NEW YORK, June 7.—The Oxford University debating team, which will come to this country next autumn, will include M. J. MacDonald, son of the British Prime Minister.

The team will spend three months in the United States, debating against teams of various colleges, including many in the Middle and Western States.

EMILY TOWNSHIP RECEIVED ROLL

Assessment Amendments Made By Court of Revision and Roll Adopted.

SCHOOL REQUISITIONS.

OMEMEE, June 6.—The Emily Council met on Monday as a Court of Revision. After the taking and subscribing by each member of the required oath for members of a Court of Revision, the court was declared open. The following appeals were received: William Millage, John J. Vout and George Vout, Joseph Flynn and Peter Perdue, Edward J. Hickey and William O'Brien.

After the taking of the evidence of the appellant's appearing and hearing the evidence of the parties complained against and due comparison as per the assessment roll it was moved by Councillor George Griffin, seconded by Councillor J. L. Ashmore, that the assessment of William Millage be reduced $150.00 on land.

That the assessment of John J., and George Vout be reduced $200.00 on land.

That the assessment of the properties of Wm. O'Brien and Edward J. Hickey complained against as being wrongly assessed in Separate School Section No. 4, instead of in Separate School Section No. 6, and above described be changed only so that the south half of lot 14, con. 11, and the west half of the north part of lot 15, con. 11 (160 acres in all) be changed to Sec. No. 6, and that the necessary alterations or corrections in accordance with the decisions of this court be made on the assessment roll by the clerk. Carried. The alterations and corrections were then made by the clerk.

Moved by Councillor Thos. H. Rice, seconded by Councillor M. Carroll, that the assessment roll as now revised and corrected, be now adopted. Carried.

Council Meeting.

The council then proceeded to transact general municipal business with the reeve in the chair.

Requisitions for school moneys were received as follows: From the trustees of S.S. No. 5 for $300; from the trustees of S. S. No. 6 for $300; from the trustees of S.S. No. 11 for $200; from the trustees of S.S. No. 16 for $300.

Moved by Councillor T. H. Rice, seconded by Councillor M. Carroll, that orders be issued on the treasurer for payment of the miscellaneous accounts and salaries.

Moved by Councillor J. L. Ashmore, seconded by Councillor Rice that orders be issued on the treasurer for payment of the school requisitions. Carried.

On motion the council adjourned to meet on Monday, June 30, at one o'clock in the afternoon.

Personal Mention.

Mr. and Mrs. Ward, of Norland, visited the latter's parents, Mr. and Mrs. J. J. Nichols, this week.

Mrs. W. Sloan, of Reaboro, spent Thursday with her son, Mr. Albert Sloan.

Mr. and Mrs. R. Poast and son-in-law, Mr. Laird, and son Roy, of Saskatoon, motored to Ballyduff on Thursday to visit the former's daughter, Mrs. M. Lethangue.

Mr. J. Parrott, of Kingston, is the guest of his daughter, Mrs. G. T. Wilson.

Miss Verna Windrim, school teacher near Barrie, spent the week-end with her parents, Mr. and Mrs. L. Windrim.

Messrs. F. Brimmel and Art. Jobbitt, of Peterborough, were in town on business, Thursday.

Mrs. William Irwin and children spent Thursday with her father in Lindsay.

Miss Helen Stewart has returned to her home in Toronto, after spending the past ten days with friends here. Her brother came down to accompany her home.

Miss S. Wilson visited Lindsay friends on Thursday.

Dr. G. N. and Mrs. Earle entertained a number of their friends at their home on Monday evening.

Mrs. S. Fee and Mrs. Vincent Fee were visitors to Peterborough on Wednesday.

Messrs. R. Poast and H. Laird visited the former's brother, Mr. Thos. Poast, of Bridgenorth, this week.

Meeting of W.M.S.

The regular monthly meeting of the Women's Missionary Society of St. Andrew's Presbyterian Church, was held in the Sunday school room on Wednesday afternoon. Only a small attendance of members were present. In the absence of the president, Mrs. Black, the vice-president, Mrs. H. Lamb had charge of the devotional exercises. Reports were given by the secretary and treasurer, after which the business meeting followed. Mrs. O. G. Williamson and Mrs. L. Windrim were appointed delegates to attend the Presbyterial to be held in Norwood next week.

A letter from Rev. John New, of Coniston, a former Salvation Army officer in Omemee, was read, requesting a number of old edition hymn books. As many church members have been inquiring where to dispose of same, it was thought real missionary work to collect a supply and forward them.

It was decided to hold a sale of home-made baking at the home of Mrs. S. J. Mackey on Saturday afternoon, June 14, commencing at 4 o'clock.

The allotment for the bale to be packed in August was discussed and all particulars settled.

The roll call was responded to by a verse of scripture containing the word, "Hope," after which an interesting chapter from the study book, "The Island Beautiful," dealing with the departure to China of the late Dr. Mackay was read by Mrs. L. A. Mahood.

At the close of the meeting refreshments were served by the hostesses, Mrs. Mackey, Mrs. Lamb and Mrs. Mitchell.

CHARGE VICE IN SCHOOL.

Authorities Arrest Thirty Youths In Kalamazoo.

KALAMAZOO, Mich., June 7.—Thirty youths, fifteen of whom are high school students, including several members of the Central High football squad, have been arrested following investigation of reports that a vice ring exists here.

Serious charges have been made against nine. Charges of contributing to the delinquency of juveniles have been made against others. Eight girls are in the custody of the county juvenile agent.

NOW COMMANDANT

Salvation Army headquarters have taken notice of the good work done by Adjutant A. J. Smith, of the Peterboro Corps, and as a mark of appreciation he has been promoted to the rank of Commandant. News of his merited honor was received this morning.

WARKWORTH NEWS

WARKWORTH, June 7.—Miss B. Baker spent a few days recently with her sister, Mrs. H. B. Wilson, Hastings.

Mr. and Mrs. M. J. Baker, of Hastings, were in town Wednesday evening.

Miss Mable Platt, who dislocated her ankle over a week ago, was taken to Peterboro' for an X-ray on Wednesday. Miss Platt is at present in the hospital with her ankle in a cast.

Mr. R. Walker is improving the appearance of his place by having his house newly painted.

On Thursday morning Mr. Lorne Hutchinson received a shipment of thirteen hundred baby chicks from Milan, Mich. Chicks arrived in good condition, only twenty-five of the thirteen hundred being dead.

Mrs. Leo. Phillip spent a couple of days recently in Peterboro'.

A SPORTING PROPOSITION.

Hogan was tired of the city and wanted to move out to the great open spaces. Accordingly he sought information from a friend, "Clancy," he said, "y've taken a homestead, so ye know all about it. Will ye be tellin' me the law about goin' about it?"

"Well," said Clancy, judiciously, "I'm not afther rememberin' the letter of the law, but here's what it amounted to: Th' Govvinment is willin, to bet ye wan hundred an' sixty acres of land agin fourteen dollars that ye can't live on it five years without starvin' to death."

CHURCH UNION WAS DISCUSSED BY THE GENERAL ASSEMBLY

Dr. Pidgeon of the Presbyterian Church Reaffirmed the Stand of Unionist Bodyon Supremacy of Church.

OWEN SOUND, June 7.—(Canadian Press.)—The General Assembly of the Presbyterian church in Canada yesterday entered upon the main business that will come before it this session when it received and gave consideration to the report of the Assembly committee on church union.

In the main address of Dr. Pidgeon, who presented the report, was a summing up of the developments of the past year, paving the way for the union and reaffirming of the stand of the unionist body of supremacy of the church, even beyond parliament of the Dominion in matters of internal organization and policy, and its power and authority to legislate and to adjudicate finally in all matters of doctrine worship, the government and discipline of the church, entirely independent of the secular or civil intervention.

Resolutions along these lines were introduced and the debate on these will proceed this morning. Anti-unionists introduced the following amendment immediately the resolutions were placed before the gathering:

"The General Assembly records its appreciation of the patient and careful attention given to the church union bill by the Private Bills committee of Parliament and in view of the amendment thereto adopted by the said committee and also in view of the great and growing opposition as evidenced by the attitude of hundreds of congregations that have recently expressed themselves on the subject." They resolved that no further steps be taken in the matter until such time as civic courts have decided upon the constitutionality of the entire proceedings.

At the evening session inspirational addresses were given describing the progress of the church's missionary activities.

WATCH REFRIGERATOR.

Watch the refrigerator every day and remove any food which is liable to decay.

YE OLDE FIRME

Established 1850—74 Years

The Month of Weddings

Choose a Heintzman & Co. Ionic Upright

The home of one's youth is the ideal of most brides and grooms-to-be.

The old home has boasted of many things that have secretly made it the ideal, and principally among them—a piano.

Visit our salons in your search for a piano of the highest class—a genuine Heintzman & Co. piano, grand or upright.

Heintzman & Co. Ltd.
Royal Bank Building
Corner Hunter and George Sts.

FINES DOCTOR FOR MISTAKE.

French Court Awards Damages to Soldier For Sponge In Wound.

PARIS, June 7. — Physicians throughout France received a shock from a decision of the Fifth Chamber of the Seine Tribunal, which condemned a surgeon defendant to pay a patient 10,000 francs damages for a "characteristic mistake" of the medical profession.

Dr. Philippe was sued before the Tribunal by a solidier in whose wound he had left a sponge. Infection resulted and a second operation became necessary.

The defence called three physicians of the faculty medicine and experts testified it was a "simple incident of dressing which happens frequently."

BUTTER PRODUCTION UP.

WINNIPEG, June 7.—About 15 per cent. more butter was produced in Manitoba in 1923 than in the preceding year, according to an estimate of the Provincial Dairy Commissioner. The quality, he states, is also distinctly ahead of last year.

It Has Healed Many of Eczema Why Not You?

If you are afflicted with skin disease, the kind that seems to baffle medical treatment, investigate this discovery. Many skin specialists are recommending it in preference to their own prescriptions.

The formula is being published and physicians note that it contains the rare inside —T. D. D. M. H. C.

How long have you had to endure disfigurements — humiliation — itching — pain? How many times have you looked into the mirror and wished you had an unblemished skin? How many times have you followed hopeful advice in vain?

You will not be disappointed in the action of this remedy. It works instantly on the inflamed and tortured skin. The rough unsightly surfaces assume that healthy look you have perhaps not known for years.

A soft though powerful agent, beautiful in color, pleasant in odor, a cooling, soothing fluid, D.D.D. is the ideal treatment for the most sensitive skin.

D.D.D.

We guarantee D. D. D.—The first bottle relieves you or your money back. $1.00 a bottle. Try D.D.D. soap too.

McDermid & Jury, Druggists, E. L. Payne, Druggist, J. P. Bond, Druggist.

TRIBUTES TO THE DEPARTED usually mark their graves with monuments to their virtues, and as external proofs of the affection of surviving members of the family. It is a silent but eloquent token of the esteem in which the deceased was held, and our business is to design, fashion and place these enduring monuments, artistically and economically.

Allan Bros.
Lindsay Monumental Works, Cambridge Street, Next Fire Hall, Lindsay.

RAILWAY TIME TABLES

CANADIAN NATIONAL RAILWAY.
All Trains Daily Except Sunday.
(Corrected to date.)

No. 91—7.10 a.m., for Lindsay and Toronto.
No. 96—8.10 a.m., for Port Hope and Toronto.
No. 93—8.20 a.m., for Lindsay, Blackwater Junction, Orillia, Midland, North Bay and Toronto.
No. 98—8.35 a.m., for Hastings, Campbellford, Belleville and points on the main line east.
No. 269—8.30 a.m., for Lakefield.
No. 92—12.02 p.m., for Lindsay, Port Hope, Toronto, Buffalo, making connections with the International Limited for London, Detroit, Chicago and Ottawa.
No. 100—12.15 p.m., for Hastings, Campbellford, Belleville and Ottawa.
No. 271—12.25 p.m., for Lakefield.
No. 95—5.34 p.m., for Lindsay, Orillia, Midland, North Bay and Toronto.
No. 99—8.19 p.m., for Lindsay.
No. 94—9.10 p.m., for Port Hope, Montreal and Boston. Carries sleeper for Montreal.

CANADIAN PACIFIC RAILWAY.
(Corrected to date.)

GOING EAST—
11.59 a.m.—Norwood, Havelock, Bonarlaw, Tweed, Perth, Smith's Falls, Kingston, Ottawa, Montreal and intermediate points daily. On Sunday this train proceed east only as far as Havelock.
8.20 p.m.—Indian River, Norwood, Havelock, Tweed. Daily except Sunday.
12.02 a.m.—Havelock, Tweed, Kingston, Perth, Smith's Falls, Montreal, St. John, Boston and New York. Daily except Saturday.
1.00 a.m.—Havelock, Tweed, Kingston, Perth, Smith's Falls, Ottawa.

GOING WEST—
4.25 a.m.—Myrtle, Toronto, Guelph, Goderich Hamilton, Galt, Woodstock, St. Thomas, London, Chatham, Detroit, Chicago and New York. Daily.
4.58 a.m.—Toronto, (Yonge Street), Hamilton, Owen Sound, Teeswater and intermediate points. Daily except Sunday.
7.35 a.m.—Toronto, Hamilton, Brantford, Buffalo, Rochester, Boston, New York, Galt, Woodstock, London, Chatham, Detroit and intermediate points between Peterboro and Toronto. Daily except Sunday.
9.45 a.m.—Bethany, Lindsay, Orillia, Port McNicol and intermediate points. Daily except Sunday.
3.50 p.m.—Toronto, Hamilton, Brantford, Buffalo, New York, Galt, Woodstock, London, Windsor, Detroit, Chicago and intermediate points between Peterboro and Toronto. Daily.
6.50 p.m.—Lindsay, Toronto and intermediate points. Daily except Sunday.

Never Had The Public Dreamed of Such A Car

The Brougham

The remarkable thing about the Chrysler Six is that with a 3 inch motor it gives you 68 horsepower and well over 70 miles per hour—along with gasoline economy well over 24 miles per gallon. Drive it 60 miles and upward over cobbles or ruts, and it rides as remarkably as a two-ton car. No car has ever before given such results as the Chrysler Six gives.

$2910 Delivered Peterboro All Taxes Paid

The Chrysler Six
Pronounced as though spelled, Cryfsler

All of the startling and sensational news is not "played up" on the first pages of the newspapers.

The Chrysler Six is, next to the invention of the motor car itself, perhaps the most remarkable advance in personal transportation.

The public had never dreamed of a car that would give the riding comfort, the solidity and roadability, the speed and the flexibility of performance, of cars weighing twice as much, costing three and four times its price, and three or four times as much to run and to keep.

Gillespie Garage, 378 Aylmer St.
Phone 950
James Anderson - Campbellford
Fred Webb - - Norwood

WILLYS-KNIGHT

Tremendous Power— Tuned to a Whisper

LIKE velvet on velvet—so smooth and quiet is the Willys-Knight. It whispers into action at a touch—off like the breeze—gliding over the miles with an ease and zest thrilling to your senses.

You have a whole lot to look forward to in a Willys-Knight. A picture of beauty—a cradle of comfort—a rhythm of power. Its silky power stays silky. The Willys-Knight sleeve valve engine actually improves with use—keeps up its youth—keeps down expense—keeps you happy and proud. Owners report 50,000 miles and more without a repairman touching the engine!

The day of the Knight is here—and it is a wonderful day for the enjoyment of motoring. See the Knight—today. Ride in it. Experience a new joy in motoring.

There are seven beautiful Willys-Knight models, ranging from the roadster with its long, graceful, sweeping lines to the sedans, distinctive and luxurious, each priced within reach of the man of moderate means.

J. P. PULKINGHORN
182 Hunter St. Peterboro
CURTIS & HUMPHRIES - LINDSAY

BOBBY JONES LOSES TITLE -- KEENE LOSE TO MACKEY'S 7-2 -- A DISTRICT TENNIS LEAGUE IS FORMED

CENTRAL ONTARIO LAWN TENNIS ASSOCIATION ELECTS OFFICERS

Frank Bryden Of Port Hope Is President Of New Sport Body.

FOUR CLUBS STARTING

H. A. Cranfield Of Peterborough Chosen Secretary-Treasurer.

At a meeting held in St. Mark's Tea Rooms at Port Hope Thursday the Central Ontario Lawn Tennis Association was organized. The following Clubs were represented: Port Hope, Oshawa, Cobourg and Peterboro.

After a general discussion the meeting was called to order and with Mr. Frank Byrden of Port Hope in the chair the following constitution was adopted and officers elected.

The name of the Association shall be the Central Ontario Lawn Tennis Association.

Will Play Matches.

The objects of the Association shall be the promotion and welfare of Tennis in the district and particularly the arranging of matches between member clubs on a definite schedule.

The officers of the Association shall consist of a President, Secretary-Treasurer, and an Executive Committee consisting of one representative from each other member club.

The executive shall name a Vice-President to act in place of the President as occasion demands.

Admission to the Association may be obtained by any Club upon formal application and by consent of a majority of the executive committee.

The annual membership fee shall be two dollars ($2.00) payable on or before May 24th of each year.

All matters of organization and arrangement of matches shall be performed by the Executive Committee.

The schedule shall consist of home and home matches for each club in the league.

A match shall consist of:
Two men's singles.
One Ladies Single.
One Men's Doubles.
One Ladies' Doubles.
One Mixed Double.
Best two of three sets.

The standing of the Clubs shall be compiled by the secretary and based on the number of events won and lost.

Players must be bona fide members of the playing clubs.

Officers Elected.

President — Mr. Frank Bryden, Port Hope Club.
Sec.-Treas. — H. A. Cranfield, Peterboro Club.
Exec.-Comm.—Dr. Jamieson, Cobourg Club; Mr. J. Ewart Carruthers Oshawa Club.

After the meeting Miss M. Lesley Ward, Secretary of the Port Hope Lawn Tennis Club, invited all representatives to her home for refreshments before returning home and a very pleasant hour was spent.

The following schedule was drawn up:

June 14—Peterboro at Cobourg; Port Hope at Oshawa.
June 28—Oshawa at Peterboro; Cobourg at Port Hope.
July 12—Cobourg at Oshawa; Port Hope at Peterboro.
July 26—Peterboro at Oshawa; Port Hope at Cobourg.
Aug. 9 — Oshawa at Cobourg; Peterboro at Port Hope.
Aug. 23—Oshawa at Port Hope; Cobourg at Peterboro.

Two weeks were allowed for the playing off of the games in case of rain or other reasons, but as far as possible games are to be played as scheduled.

WON QUEBEC TITLE

KANAWASKI, Que., June 6.—Miss Marjorie Annable, Royal Montreal, won the womens' championship of Quebec at the provincial tournament which closed here this afternoon from Miss Helen Paget, Royal Ottawa at the nineteenth green. A stymie on the eighteenth from a missed putt by Miss Annable caused Miss Paget to miss a half and the championship and enabled the Montrealer to square the match there. The game was hard one for Miss Paget to lose because she led throughout the struggle, being three up at the turn.

FRED WHITCROFT IS IN MONTREAL

Former Hockey Player of This City is Now Interested in Racing.

Fred Whitcroft, one-time noted hockey player, is a visitor in Montreal, representing the racing interest of Vancouver, where there will be seventy days' racing this season. Mr. Whitcroft is in Montreal to get owners to ship to the west for the season's racing.

Fred Whitcroft "Whitty" is not a stranger to Montreal sporting men, having been a member of the Kenora team which won the Stanley Cup from the Wanderers during the season of 1906. He joined the Kenora team, when the late Tom Phillips captained it in 1904, and made his first trip with the club to Ottawa that year to play for the Stanley Cup. In that match the westerners were beaten by the "Silver Seven' of Ottawa. He will remain in Montreal for the balance of the week, after which he will return to Vancouver. He is part owner in one of the Vancouver tracks.—Montreal Gazette.

PORTER'S HOMER CLEARED BASES

International Champions Thoroughly Kalsomined Reading —Groved Fanned Nine.

SKEETERS STOP NEWARK

BALTIMORE, June 6. — Lefty Groves was too much for Reading to-day, holding the opposing team to five hits and fanning nine, hurled Baltimore to a 9 to 0 victory. Dick Porter made two homers, the first coming with the bases full.

Clary, who started for the visitors was knocked off the mound in the fourth inning. Score:

Reading	000	000	000—0 5 3
Baltimore	004	300	20x—9 11 0

Clary, Lambke and Haley; Groves and Cobb.

String of Wins Snapped

NEWARK, N.J. June 6.—Jimmie Walsh's Skeeters snapped the six-straight winning streak of the Newark Bears to-day, when Jersey City bagged a hard-fought game, 9 to 7. The Bears staged a great rally in the fifth and tied the score on Manager Brainard's double, clearing the bases. The Bears went into the lead in the sixth but lost it when Holt hit Barnes for a triple, scoring Miller and Donelson. Score:

Jersey City	021	120	201—9 14 4
Newark	000	052	000—7 9 4

Hanson and Freitag; Ellis, Barnes, Brown and Hackbarth.

Merkle Smashed Two

SYRACUSE, June 6.—The Syracuse dropped a one-sided game to the Rochester Tribe this afternoon. The score was 11 to 1. Fred Merkle hit two homers for Rochester, making four in two games for him. Beall pitched a great game throughout. Score:

Rochester	100	225	010—11 13 0
Syracuse	001	000	000—1 14 1

Ball and Munn; Reinhart and McKee.

Leafs Bury Bisons

BUFFALO, June 6.—Myles Thom as pitched winning ball to-day, Toronto winning over Buffalo, 8 to 4. Fisher did not remain long on the mound. Lepard, who relieved him, was found for many safe blows. Billy Webb's only hit was a four-bagger, his seventh for the season. Gilhooley and Joe Kelly each registered three hits. Score:

Toronto	200	103	020—8 14 1
Buffalo	100	030	000—4 8 2

M. Thomas and Sullivan; Fisher, Lepard and Hill.

STERLING RATES.

MONTREAL, June 7.—(Canadian Press).—Sterling exchange rates were quoted here yesterday: Demand 4 3900; cables 4.3838.

MACKEY'S BEAT OTONABEE TEAM

Keene Warmed Up Fast, But Wilted In Pinches Of The Game.

DECISION WAS 7-2

Bob Mackey's Bread Mixers handed Keene a trimming last night at the Exhibition Grounds when they walloped the Otonabee boys for seven runs in a seven-inning contest and held the U.F.O.'s to two counters, one in the first and one in the sixth. Mackey's outfit worked in great shape and showed more pep than in any other game they have played this season. Their team has been strengthened considerably since their first battle, and at present have a team that should go a long way in the East Peterboro League.

Keene marched out a smart looking aggregation with their old receiver, T. Hawkins, mingled with the rest. They looked like world beaters in their practice, but fell down in the pinches when snappy playing was needed. Robinson, who burned them in for Keene, started off nicely when he fanned the first three men to face him in the first, but in the second the Mackey outfit clouted him for two hits and three runs that put the game on ice. His team mates fell down badly behind him in this frame, and had two costly errors chalked against them.

Two More In Third.

Bob Mackey's hopefuls came back as strong as ever in the third and walloped the old apple for two more counters, bringing their total to five, while Keene still had one lovely one, to which they added another in the fifth after Sheehy fumbled A. Renwick's roller and H. Renwick came through with a timely single, sending his brother over the plate. The Mackey outfit blanked the Keenesters for the rest of the game, but themselves came through with two hits and two runs in the sixth that put them well away and won the game for them in great style.

Harry Dugan, the new second baseman on the Bakers' line-up, turned in a snappy exhibition of baseball and accepted five chances without a slip. He showed lots of pep and kept the infield on their toes throughout. Red Elliott, at third for Mackey's, also turned in a nice fielding game and got two of his team's seven runs.

Robinson Had Speed.

Robinson who did the twirling for Keene, was in great shape, and had a barrel of speed that he mixed well with his tricky hooks that broke the backs of a number of the breadmakers. He fanned eight and allowed six hits, while the rest of his clan had seven errors behind him that cost the team five runs. Shiner Clarke pitched steady ball for Mackey's, and succeeded in fanning four of his opponents while he was touched for four hits. His teammates had three errors but most of them were wild pegs. Bob Ross and Jimmie McMartin did the umpiring and made a good job of it.

Box Score.

Keene—

	AB	R	H	PO	A	E
C. Nelson, 3b	3	0	1	0	2	2
F. Hawkins, c	2	1	1	8	1	2
A. Fletcher, 2b	3	0	0	3	4	1
I. Fletcher, cf	3	0	1	1	0	1
M. Robinson, p	3	0	0	0	1	0
M. Renwick, rf	3	0	0	2	0	0
A. Renwick, 1b	2	1	0	3	0	0
H. Renwick, lf	2	0	1	0	0	0
McCarthy, ss	2	0	0	1	1	1
	23	2	4	18	6	7

Mackey's—

	AB	R	H	PO	A	E
Coster, ss	2	0	1	1	0	0
Sheehy, ss	2	0	0	0	0	1
Dugan, 2b	3	1	0	1	4	0
Campbell, lf	3	1	1	2	0	1
Clarke, p	3	2	2	0	0	0
White, rf	2	0	0	0	0	0
Fuller, rf	1	0	0	0	0	1
Elliott, 3b	2	2	0	2	0	0
Henry, cf	3	0	1	0	0	0
Taylor, c	3	1	0	4	3	0
Collins, 1b	3	0	1	11	0	0
	27	7	6	21	3	3

Summary.

Stolen bases: Hawkins, M. Renwick, A. Renwick, Dugan, Campbell, Clarke, Collins. Two-base hit: Henry. Double plays: Clarke to Collins to Elliot, McCarthy to A. Fletcher to A. Renwick. Base hits: Off Robinson 6, off Clarke 4. Struck out: By Robinson 8, Clarke 4. Hit by pitcher: By Robinson 0, by Clarke 0. Base on balls: Off Clarke 1 (F. Hawkins), off Robinson 1 (Elliott). Number of innings pitched: By Robinson 6, by Clarke 7. Left on bases: Keene 2, Mackey's 3. Time of game: 1 hour 5 minutes. Umpires: Bob Ross at the plate and Jimmy McMartin on the bases.

British Footballers Get American Offers

LONDON, June 6 (Associated Press).—The tempting offers which some of the stars of the Association football game of England are receiving from America to go to the United States and act as coaches, is causing concern among England's soccer fans.

From time to time it was not unusual for one or two invitations to be received, but the number which has come to hand, now that the football season is over, shows a considerable increase.

One of the big surprises, however, is that a player named Hill, for whom a large fee was paid by his club, Burnley, last year, has not yet signified his intention of staying with the club for next season. The reason for this is stated to be that he is considering an offer to take up coaching in the United States.

Brewster, a star of the Everton Football Club, has decided to throw in his lot with the Brooklyn Club, and Muirhead, a player from Glasgow Rangers team, also has decided to go to America.

Five Winged Foot Stars Who'll Run For France

TOP, LEFT TO RIGHT: BERNARD, TROMEL, JACKSON, BOTTOM: DAUVEN, MOURLON.

The five runners in the accompanying layout recently qualified for positions on the French Olympic team which will compete against rival nations of the world in Paris this summer. Bernard is champion at the 83-meter hurdles, Dauven at the 600-meter run, Jackson at the 150-meter dash, Mourlon at the 100-meter dash and Tromel at the 300-meter run.

CYRIL WALKER WRESTS AMERICA'S SUPREME GOLF TITLE FROM JONES

Victor Is First Foreign Professional To Win Open Championship In Four Years.

RESULT UNEXPECTED

Walker Came From Hoylake, England, Ten Years Ago.

DETROIT, June 7. — Cyril Walker, New York, won the national open golf championship Friday at Oakland Hills, with a score of 297, three strokes better than the score returned by Bobby Jones, Atlanta, defending his title.

Walker had three of 74 each aid was tied with Jones for the lead at the end of 54 holes with 222. After trailing one stroke at the end of the first two rounds, Jones slumped on his final nine, taking forty for a seventy-eight, while Walker shot par 37 on the last lap and scored a 75.

Billy Melhorn, St. Louis, finished third, with 301, while Bobby Cruikshank, runner-up to Jones last year, MacDonald Smith, San Francisco, and Walter Hagen, twice champion, tied for fourth place with 303.

Gruelling Contest.

The tournament probably was the most gruelling contest ever participated in by players for the United States' open championship. Walker's victory was the first one by a foreign born professional since Jim Baries captured the title at Washington four years ago. While the Englishman has always been a consistent player, he has never before won an important title. He was runner-up last year to Walter Hagen in the North and South open championship.

The new champion came to the United States ten years ago. He is slight in stature, weighing less than 130 pounds, but he outgolfed such sturdy individuals as Jones and Hagen without any trouble. He made a number of brilliant shots, including his second over the lake on the 348 yard thirty four hole, where he holed a nine foot putt down hill for a thirty-three, virtually clinching the victory at that point.

Unnoticed by Crowd.

All through the four days' grind over the sandy hills and wooded valleys, Walker soht his way almost unnoticed by the thousands who flocked to the course to see the play. It was only after word reached the clubhouse, following the finish of Jones, that Walker had a chance to take the title, that the multitude tried to get a glimpse of the oncoming champion.

When the 33 year old native of Hoylake, England, dropped his final approach on the large green 25 feet from the cup, the crowd gave him probably the first tremendous applause he had ever received, but the bronzed professional paid no attention whatever to the plaudits of the onlookers and calmly ran his ball dead to the hole and tapped it in for a five, securing the supreme honor in United States' golf.

It was the tenth hole, probably more than anything else, that cost Jones his chance to retain the title. On this 450 yard hole, whose par is four, Bobby, in four rounds, took six more strokes than perfect figures, and two of these additional strokes came in the final stretch.

None of the players were able to equal par to-day, 74 being the best score for the 18 holes.

Gene Sarazen, champion two years ago, could do no better than 313. Joe Kirkwood, New York, who had been picked by many as a likely winner of the title, took 315.

LEAGUE STANDING

AMERICAN LEAGUE.

	Won	Lost	P.C.
New York	24	15	.615
Boston	23	16	.590
Detroit	25	20	.556
Washington	21	20	.512
St. Louis	20	22	.476
Chicago	18	21	.462
Philadelphia	16	24	.400
Cleveland	15	24	.385

NATIONAL LEAGUE

	Won	Lost	P.C.
New York	28	16	.636
Chicago	26	18	.591
Brooklyn	22	19	.537
Cincinnati	23	21	.523
Pittsburgh	20	22	.476
Boston	18	22	.450
St. Louis	19	26	.422
Philadelphia	14	26	.350

INTERNATIONAL.

	Won	Lost	P.C.
Baltimore	28	13	.683
Toronto	29	17	.630
Buffalo	20	18	.526
Newark	21	20	.512
Rochester	21	20	.512
Reading	19	20	.487
Syracuse	13	27	.325
Jersey City	13	29	.310

POSTPONED GAMES

National-Chicago-New York, rain.
Pittsburgh-Brooklyn, rain.

ADA MACKENZIE WON.

For Third Successive Year Is Ontario Ladies' Golf Champion.

WELLAND, June 6—The Ontario Ladies' Golf Championship yesterday was won by Mrs. Hope Gibson of Hamilton, who defeated Miss Ada Mackenzie of the Mississauga Club of Toronto, 1 up, in a stubbornly contested final that was almost as hard and nerve wracking on the spectators as it was on the three times opponents. By the smallest possible margin, Mrs. Gibson regained the title that she won in 1921 in London and relinquished to Miss Mackenzie at Rosedale in 1922 and failed to regain in 1923 at Brantford. The third successive meeting of the pair in a championship final proved successful for the Hamilton lady and the victory was a fairly popular one. The challenger generally being the recipient of the most support although many were pulling for Miss Mackenzie to make it three in a row. It was a hard struggle and there never was more than one hole between the pair all the way.

BROWNS TUMBLE SOX TO SECOND

Sisler's Men Put Five Runs Across In First Innings, While Yankees Won.

JOHNSON BRILLIANT

ST. LOUIS, June 6. — The Browns tumbled the Boston Red Sox into second place to-day by defeating them 11 to 4, in the fourth and final game here, while New York was winning. Sisler's men thus gained an even break on the series. The locals won the first game in the first inning when they tallied five runs. The score:

Boston	010	000	120— 4 9 1
St. Louis	501	103	10x—11 14 0

Howe, Murray, Ferguson, Fuhr and O'Neil, Picinich; Lyons and P. Collins.

Johnson Adorns Record.

DETROIT, June 6.—Walter Johnson outpitched Earl Whitehill in a brilliant curving duel and shut out Detroit 2 to 0. This was the 104th shut out victory of Johnson's career. Whitehill also pitched splendidly. He was removed for a pinch hitter in the 8th innings. Score:

Washington	000	011	000—2 6 0
Detroit	000	000	000—0 4 2

Johnson and Ruel; Whitehill, Ludolph and Bassler.

Ruth Registers 14th.

CHICAGO, June 6. — New York defeated Chicago 5 to 3 on timely hitting and when the Sox threatened in the 8th Jones was replaced by Pennock, who turned the locals back. Ruth made his 14th home run of the season in the fifth inning, hitting into the right field bleachers. No men were on base. Score:

New York	220	010	000—5 12 2
Chicago	100	010	010—3 6 0

Jones, Pennock and Schang, McWeeney and Crouse, Burns.

Indians Pushed Back.

CLEVELAND, June 6. — Three of five Cleveland pitchers were batted hard to-day, and Philadelphia defeated the Indians, 11 to 7, crowding the Tribe into the cellar. Smith, who started out for Cleveland, might have survived the fourth inning, when he was batted out, but for poor work by Larry Gardner, who played third base in place of Lutzke, who was sick. The score:

Philadelphia	120	600	020—11 16 1
Cleveland	100	002	211— 7 9 1

Meeker, Baumgartner and Perkins; Smith, Edmondson, Drake, Lindsey, Morton and L. Sewell.

FIGHT FEATURED LISTLESS GAME

Both Phillies And Cardinals Required To Separate Mueller And Sand.

REDS BEATEN BY RALLY

PHILADELPHIA, June 6.—Philadelphia made it three out of four from St. Louis to-day, when the home team nosed out the visitors by an 8 to 7 margin. The game, a listless affair, was enlivened in the fifth, by a fist fight between Clarence Mueller and Heinie Sand, after a close play at second base. Sand accused Mueller of throwing dirt in his eyes, and it required the combined efforts of both of the teams to separate the combatants.

The Phillies pounded three St. Louis pitchers for a total of 17 hits. "Cy" Williams collected four safeties out of five trips to the plate. The score:

St. Louis	220	020	000—6 9 2
Philadelphia	10x	10x	10x—7 17 3

Delaney, North, Doak and Gonzales; Wilson and Ring.

Pinelli in Fight.

BOSTON, June 6. — Boston won the final game of the series with Cincinnati 4 to 3 to-day, by a rally in the 8th inning which produced two runs on a triple by McInnis and singles by Tierney and Padgett. Pinelli of the Reds and Bob Smith of the Braves had a fight under the stands while Cincinnati was at bat in the ninth inning. Score:

Cincinnati	000	000	300—3 9 1
Boston	000	020	02x—4 13 0

May and Wingo; Benton, Genewich and O'Neil.

Invigorating
O'Keefe's
IMPERIAL BEERS
Are a Splendid Light Tonic
ALE, LAGER, STOUT
Order a case from your Grocer or Phone Main 4202 -O'Keefe's
J. M. BROOKS & CO.
Distributors for Peterboro

Official Averages of The Central League

Official averages promulgated by Secretary John G. Nott of the Central Ontario League of the games up to and including those of last Saturday, May 31, show the Petes to be leading the league in fielding by a wide margin, and second in team batting. The les ' in the fielding department would be increased by Wednesday's game at Kingston when the Petes accepted forty three out of forty four chances. Here are the figures:

TEAM BATTING AVERAGES.

Team	GP	AB	Runs	Hits	BH	BH	HR	SH	SB	BB	HP	PC
Oshawa	4	149	29	47	5	1	0	2	2	5	4	.316
Peterborough	3	96	17	25	9	0	0	6	1	9	2	.258
Belleville	3	114	20	27	5	2	2	3	1	5	0	.237
Kingston	4	126	14	28	6	1	0	6	3	14	4	.223

INDIVIDUAL BATTING AVERAGES.

Oshawa. Player	GP	AB	R	H	Extra BH	PC
Roddick	4	18	5	9	2	.500
Wilson	4	16	1	8	0	.500
Dainty	4	17	3	8	2	.471
Rowden	3	13	4	5	0	.385
Murray	4	18	6	6	2	.334
R. Fair	4	17	2	4	2	.238
Tyson	4	15	5	3	1	.200
Ward	3	6	0	1	0	.167
W. Fair	3	11	2	1	0	.091
Morrison	4	12	1	1	0	.084
Webster	1	2	0	1	0	.500
Palmer	1	4	0	0	0	.000
		149	29	47	9	
Peterborough						
Legon	3	10	4	5	3	.500
Johnston	3	12	2	3	0	.250
Swanston	3	10	1	2	2	.200
Helson	2	10	1	1	0	.100
Heckman	3	5	0	3	2	.600
Hall	3	8	2	3	0	.375
Harrison	3	12	1	1	0	.084
Serth	2	3	0	2	0	.667
Holyman	2	7	3	3	2	.429
Collins	2	8	3	1	0	.125
Wolfe	1	3	0	0	0	.000
Shaughnessyy	1	4	0	1	0	.250
Batten	1	4	0	0	0	.000
		96	17	25	9	
Belleville						
V. Weir	3	14	4	6	2	.429
Ross	3	12	3	3	1	.250
W. Mills	3	14	4	3	1	.286
H. Mills	3	11	2	4	0	.364
Williams	3	14	1	4	2	.286
Meagher	3	13	1	2	0	.155
Hagerman	3	12	1	2	0	.167
Casey	2	5	1	0	0	.000
Ouellet	3	10	1	0	0	.000
Keon	1	2	1	0	0	.000
A. Weir	3	7	1	0	0	.000
		114	20	27	6	
Kingston						
Compeau	4	17	5	10	2	.589
Batstone	4	11	4	3	1	.273
Daley	4	17	3	4	1	.236
Purvis	4	12	0	3	1	.250
Cherry	4	14	1	3	2	.215
Gallagher	4	10	0	0	0	.000
Rickman	3	11	0	1	0	.099
Evans	4	16	1	1	0	.063
Kelly	3	7	0	0	0	.000
Teepell	2	5	0	1	0	.200
Rice	2	6	0	2	0	.167
		126	14	28	7	

TEAM FIELDING AVERAGES.

Team	GP	PO	A	E	PC
Peterborough	3	81	34	9	.929
Oshawa	4	102	36	11	.902
Kingston	4	104	43	15	.901
Belleville	3	78	33	14	.867

INDIVIDUAL FIELDING AVERAGES.

Legon	3	5	0	0	1000
Swanston	3	31	3	0	1000
Heckman	3	1	6	0	1000
Hall	3	5	2	0	1000
Harrison	3	22	1	1	.934
Johnston	3	7	5	1	.924
Helson	2	2	3	1	.834
Holyman	2	2	6	3	.728
Serth	2	0	3	2	.600
Wolfe	1	1	0	0	1000
Shaughnessy	1	2	0	0	1000
Collins	1	2	1	0	1000
Batten	1	1	2	1	.917
		81	34	9	
Oshawa					
Roddick	4	5	1	0	1000
Tyson	4	36	1	0	1000
R. Fair	4	3	0	0	1000
Ward	3	2	3	0	1000
Dainty	4	1	12	1	.929
Rowden	3	10	4	1	.934
Wilson	4	31	2	1	.977
W. Fair	3	6	1	1	.875
Morrison	4	2	3	2	.715
Murray	4	5	5	4	.714
Webster	1	1	1	0	1000
		102	36	11	
Kingston					
Compeau	4	7	9	0	1000
Purvis	4	38	1	0	1000
Cherry	4	4	1	0	1000
Batstone	4	1	7	2	.800
Evans	4	11	7	3	.858
Gallagher	4	4	7	3	.786
Daley	4	4	1	4	.556
Rickman	3	23	2	1	.885
Rice	2	10	0	2	.834
Teepell	2	2	0	0	1000
Kelly	2	0	8	0	1000
		104	43	15	
Belleville					
Ross	3	5	0	0	1000
Hagerman	3	4	2	0	1000
Ouellet	3	1	5	0	1000
Meagher	3	6	8	1	.934
W. Mills	3	20	2	2	.913
H. Mills	3	28	2	4	.883
V. Weir	3	5	7	2	.858
Williams	3	7	6	4	.765
Casey	2	0	0	0	1000
Keon	1	0	1	0	1000
A. Weir	2	2	0	1	.667
		78	33	14	

BENSFORT TEAM BLEW.

An exhibition game of baseball was played between the Centreville and Bensfort teams on Wednesday evening, on the grounds owned by Mr. David Dodds, of Bensfort.

The game was a lively one throughout, but owing to Bensfort's many errors, they gave the game away in the second last inning when the score stood three to four, and at the end of the sixth inning the game was called off on account of darkness, with the score standing five to sixteen in favor of Centreville, the visiting team.

The line-up was as follows:

Bensfort: G. Morrison p, F. Wood c, J. Pue 1b, J. Armour 2b, H. Moncrief 3b, R. Atcheson ss, R. Whittington lf, C. Emberson rf, L. Atcheson cf.

Centreville: E. Hutchison p, H. Dawson c, D. Hutchison 1b, R. Hutchison 2b, D. Rutherford 3b, J. Hutchison ss, B. Doake lf, H. Campbell rf, W. Johnston cf.

Umpires: G. Nurse at plate; K. Huggins, on bases.

After the game the ladies served lunch on Mr. Dodd's lawn to the players and spectators. Quite a large number from the district were present to enjoy the game.

The Greatest Dance Musicians

The Greatest Dance Musicians that have ever been in Peterborough are at the
Rendezvous
Chemong Park
Ask anyone who has Danced there this season.
We insist that the RENDEZVOUS be run on the most Refined lines.
When you want to relax, and hear some wonderful Musicians, try a Motor Trip to the
RENDEZVOUS,
CHEMONG PARK.

Guinea Gold
CIGARETTES
Mild and Extra Fine 20 for 25¢

Mon.-Tues.-Wed.

The Emotional Extremist in Her Greatest Picture

You know Negri can act! But 'Men' is Negri at the pinnacle of greatness! For here the story is a real match for her magnificent art.

POLA NEGRI in MEN

See her as the dancing pet of Paris—matching her wits against the kind of men who bargain for souls, revelling as SHE makes them pay the price of her youth.

a Dimitri Buchowetzki production

THURSDAY:

THOMAS MEIGHAN in "The Confidence Man"

DUTCH PROTEST URUGUAY'S WIN

Holland's Team Defeated in Olympic Soccer Semi-Final by 2-1.

PENALTY KICK WON.

PARIS, June 6.—The Uruguayan Olympic soccer football team to-day destroyed another obstacle in the way of its victorious career toward the world's Olympic title, disposing of Holland's team by a score of 2 to 1, after one of the most desperate uphill matches seen since the tournament began. After trailing 1 to 0 in the first period, Uruguay picked out of the fire what appeared to be a lost match. The winning goal was scored on a penalty kick after the ball struck one of the players' hands.

Although Uruguay has won the right to meet Switzerland in the final match for the title, this right is not undisputed. After the game the Dutch team officially protested against the ruling which allowed the penalty kick which produced the winning goal. The Olympic Jury will decide to-night whether this protest shall be upheld, and if it is, Uruguay's hard fought victory will be nullified and the game will have to be replayed.

KEENE FIELD DAY WAS BIG SUCCESS

Good Programme Provided With Several New Features -- The Prize-winners.

KEENE, June 7.—The annual Field Day, which is a feature of May 24, had to be postponed this year on account of adverse weather, but the committee in charge lost no time in making other arrangements, and the field day took place on June 3, the King's birthday.

The sports opened with the usual race for infants, every contestant who reached the finishing rope receiving a prize of candy. Twenty-two races in all were run off, with a more keenly contested vigour than previously noticed. The number of entries in each race, and the speed with which the contestants came forward for each event, showed that the fourth annual field day was the most interesting so far.

Each year the prizes donated for the races have shown an improvement, and if the field day is supported with improved zest each year, as it has been in the past, it will not only be well worth while from the point of view of sport and contest, but also from the point of view of the splendid and useful prizes to be obtained.

Three new features this year added considerably to the interest of the day. A cup, donated by Dr. S. Y. Walsh for the winner in a girls' soft ball game, marked the first time that recognition was given by the field day to this good feature of girls' sports. The Keene and Sixth Line teams lined up in good form, and after a good game, in which both teams did good work and showed great promise for the present season, the Keene girls travelled to victory.

A cup, donated by Messrs. Chapman and Comrie of the Bank of Toronto, for the boy obtaining the greatest number of points during the sports, was won by William Dickson, while a cup, donated by E. H. Barnes for girls, was won by Miss Kate Shearer.

The baseball game was a second contest between the Maple Leaf's of Peterboro, who won the contest last season, and Keene. The Maple Leaf's again claimed a victory, so for a second year, are the holders of the cup donated by the business men of Keene.

The annual dance in connection with the field day was held on May 23, but as the field day was postponed, another dance was held on the night of June 3, which, in a very pleasant and agreeable manner, again brought a glorious end to a perfect day.

The following are the prize-winners:—

Children under 6 years—1, G. Stark; 2, D. Archibald; 3, G. McCarthy; 4, G. McFarlane.

Girls, 8 years and under—1, E. McCarthy; 2, G. Stark; 3, Bessie Kempt.

Boys, 8 years and under—1, M. Weir; 2, B. Kempt; 3, G. Richardson.

Girls, 10 years and under—1, M. Renwick; 2, M. Kempt; 3, L. McCarthy.

Boys, 10 years and under—1, B. Renwick; 2, C. Weir; 3, Wm. Wood.

Girls, 12 years and under—1, Z. Wilson; 2, M. Comrie; 3, M. Renwick.

Boys, 12 years and under—1, B. Renwick; 2, H. Dickson; 3, C. Weir.

Girls, 15 years and under—1, Z. Wilson; 2, M. McIntyre; 3, H. Nelson.

Boys, 15 years and under—1, Wm. Dickson; 2, H. Archibald; 3, S. Miller.

Young ladies, 100 yards—1, K. Shearer; 2, A. McIntyre; 3, F. McIntyre.

Boys, 16 years and under, once around track—1, W. Dickson; 2, D. Davis; 3, S. Miller.

Young men, once around track—1, H. Garnett; 2, F. Whalen; 3, W. Fletcher.

Married ladies—1, Mrs. B. Wilson; 2, Mrs. S. M. Comrie; 3, Mrs. H. Carpenter.

Boys up to 16 years, three-legged race—1, Wilson Bros.; 2, H. Archibald and W. Dickson; 3, W. Dickson, ——.

Girls' shoe race—1, F. McIntyre; 2, K. Shearer; 3, C. Passic.

Boys up to 16 years, wheelbarrow race—1, A. Clysdale and G. Nelson; 2, H. Archibald and Wm. Dickson; 3, C. Burley and S. Miller.

Girls' potato race—1, A. Chapman; 2, K. Shearer; 3, A. McIntyre.

Young men's relay race, four to a team—1, C. Nelson, W. Fletcher, F. Whalen and A. Fletcher; 2, H. Renwick, C. Comrie, C. Robertson and D. Kempt.

Young ladies' relay race, four to a team—1, A. McIntyre, F. McIntyre, Kate Shearer and M. Nelson; 2, G. Nelson, M. Francis, I. McNevan and H. Nelson.

Walking race—1, H. Renwick; 2, H. Garnett; 3, F. Hall.

Partners' race—1, C. Nelson and K. Shearer; 2, W. Fletcher and F. McIntyre; 3, H. Garnett and A. Reid.

Ladies' hammer race—1, M. Hall; 2, K. Shearer; 3, A. Chapman.

Winner of girls' cup for most points—Kate Shearer.

Winner of boys' cup for most points—Wm. Dickson.

OLD COUNTRY CRICKET SCORES

LONDON, June 6. — (Canadian Press).—A remarkable feat was performed by Peach, the Surrey professional, in the county cricket championship game between Surrey and Sussex yesterday when he secured four wickets with successive balls. Surrey was defeated in the first innings, however, scoring only 53 runs against Sussex, whose score was 165. The game was not completed. Surrey scored 121 for three wickets when time was called.

The match between Middlesex and Essex in the county championships was drawn, Middlesex 132, and Essex 70 for six wickets.

Kent defeated Northamptonshire by an innings and 109 runs, Kent 345 for nine wickets, declared. Northamptonshire scored 50 in the first innings and followed on with 186.

Hampshire defeated Worcestershire by seven wickets, Hampshire 104 and 98 for three wickets. Worcestershire 98 and 103.

Gloucestershire defeated Glamorgan in the first innings. Glamorgan 147, Gloucestershire 148 for nine wickets.

The match between Yorkshire and the touring South Africans was drawn, Yorkshire 236 and 142 for three wickets, declared; South Africans 111 and 141 for six wickets; Susakind not out 60; Sutcliffe, 67; Oldroyd 67.

FRANCE NOT HOPEFUL OF SHOWING UP WELL IN COMING OLYMPICS

French Chances in the Olympic Track Events Are Very Slim.

PARIS, June 7, — (Associated Press).—France has but slight prospect of figuring prominently among contenders for Olympic track and field this year, but chief hopes are being pinned on making a showing in two distance running features, the 10,000 meters and the marathon.

Preparations for these events have been going on secretly, but interruptedly, since 1922. El Ouadi, a French-Moroccan from north Africa, is reputed to be a world beater in the marathon and has turned in several sensational performances. Recently at Paris he defeated the pick of distance running stars at 30 kilometers in close to record time.

Bedel of Nancy, Gaston Houet, Manhes, and Schnellman are others who will run either in the 10,000 meters or marathon, according to their condition when final individual entries are made on June 25.

Otherwise France appears to be outclassed, especially in the field events, but the French committee is determined to give the visiting nations a fight for points in every event, regardless of what the chances of scoring may be.

Two of the great pre-Olympic selection meets have been held and with a few exceptions meets have been held and with a few exceptions no promising talent was uncovered. In most cases the veterans of cinder path and field held their own with the newcomers, and much-heralded "phenoms" from the provinces failed to come up to expectations.

Al Jackson, who is thoroughly French despite his Anglo-Saxon name, was the best prospect uncovered in the sprints. This 19-year-old youth turned in 16 2-5 seconds for 150 meters and the easy manner in which he won was more impressive than his time. He will run in the 200 meters. Andre Mourlon, veteran of Antwerp, remains France's best bet in the 100 meters.

Guillemot, winner of the Olympic 5,000-meter race in 1920 at Antwerp and the only athlete to send the French flag up the victory pole, apparently has lost his best form and will not be entered in defence of his honors. He is training for the 1,500-meter. No successor to him has been uncovered in the tryouts for the 5,000-meter distance, none of the present crop of candidates being able to better 15 minutes for the distance. Barbaud and Payeblem are the best of a rather poor lot.

Frey is the undisputed king at 400 meters and has several times bettered 50 seconds, which may be good enought for points, but there is little hope in the 800, where Phillips, another Frenchman with an English name, appears the most promising. Boitard is the best at 1,500, but he has never been clocked under four minutes, and France's chances in this event also are slight.

France has no able talent for the field events, and does not expect to score, although Lewden may give a good account of himself in the high jump, Wilhelm in the broad jump and the veteran, Paoli, in the shot-put and discus throw.

OFFICIALS FILL MOSCOW.

Soviet Count Shows 226,000 to 219,000 Classed as Workers.

MOSCOW, June 7.—The population of Moscow is now 1,511,045, of which 1,354,754 are Russians. Of this number there are 226,000 classified professionally as officials; 219,000 workers; 95,000 unemployed and 64,000 domestic servants.

Under the Czaar the population of the city was about a million, of which 416,000 were workers, 170,000 domestic servants and 164,000 officials.

FREEDOM OF CITY.

EDINBURGH, June 7.—(Canadian Press.) — Premier Ramsay MacDonald is to receive the freedom of this city. After a heated discussion last night the town council decided to confer this honor upon him. Those who opposed the suggestion urged that the Premier's position in history had not been fully established and that his war record had been disconcerting.

THEATRES

AT THE CAPITOL

POLA PUTS HERSELF ON AUCTION BLOCK IN PICTURE

Latest Feature a Story of Paris Piled High with Novel Scenes.

Slave markets of antiquity have their counterparts in modern life, according to Dimitria Buchowetzki, whose production, "Men," starring Pola Negri, contains an illustration of how women are bought and sold to-day.

Filmed by the Russian director as his first American made picture for Paramount, "Men" contains the story of the amazing adventures of a French girl, "Cleo," who begins life as a waitress in a cheap wine shop and rises to fame as a dancer in Paris

The role of "Cleo," is played by Pola Negri. Surrounded by a host of men who strive to win her favors by fair means or foul she finally promises to give the privilege of her company to the highest bidder

Handled by the masterly direction of Dimitri Buchowetzki, the scene which follows is probably unsurpassed in the history of motion pictures. The camera moves from face to face where greed, passion, fear, avarice and desire are depicted upon each countenance. Bidding one against the other, these men play the modern evivalent of the slave merchants of ancient times.

Chosen to support Pola Negri in this powerful picture of life among certain sections of European society, which comes to the Capitol Theatre next Monday, Tuesday and Wednesday, are well known players such as Robert W. Frazer, Robert Edeson, Joseph Swickard, Monti Collins, Gino Corrado and Edwar Norton.

Dimitri Buchowetzki produced "Men" from his own original story which was scenarized by Paul Bern.

$20,000.00 IN REAL MONEY FOR THIS CONFIDENCE GAME

There is always a high spit in the production of a motion picture—a thrill or something that stands out. Scene after scene is ground out day after day and then something happens to give everyone connected with the picture a shiver of excitement. The property department furnishes the thrill for Thomas Meighan and his company recently when $20,000 in real money was scattered on the set for a scene in "The Confidence Man." Meighan, who plays the sharper in the story, and his confederate, Laurence Wheat, had the twenty thousand in yellow backs to carry out their confidence game. They seemed perfectly at home handling the money, but the electricians who hung over the spotlights just stared and stared. All the windows and doors were closed by the ever-cautious cashier, who loned the money, to prevent any possibility of a bill blowing out of the set. It was a day of thrills and nobody breathed easy until the twenty thousand was back in the safe.

"The Confidence Man," with Virginia Valli playing opposite the star, comes to the Capitol next Thursday, Friday and Saturday.

Victor Heerman directed the production which is an adaptation by Paul Sloane of a story by Laurie York Erskine and Robert H. Davis.

Larry Wheat who played with Meighan in "The Bachelor Daddy," "Back Home and Broke," and others is also in the cast.

AT THE ROYAL

A "WESTERN" THAT THE LADIES LIKE

There is Plenty of Love as Well as Fighting in Harry Carey's Latest at Royal on Monday.

Why do the wives of the nation growl when their husbands suggest going to see a western picture? Because these productions usually minimize the importance of love interest.

The typical "western" includes only one woman in its cast—who is hence bound to be the heroine at any cost. Introducing her, it then busies itself entirely with the physical exploits of the hero. In the final fade out there is usually a brief embrace—with which the romantic sex must be content.

But it's not, for the ladies—God bless 'em—love love!

That is why Hunt Stromberg bought Shannon Fife's original story, "The Lightning Rider," for Harry Carey's new starring vehicle.

This story, without sacrificing any of the heroisms of the classified "western," builds up a romantic complication equal to any provided in a straight drama.

Marvellous horsemanship—thrilling rescues—red blood—popping bullets! It has all these, to be sure, but in addition it has an equally emphasized strain of mystery and romance which will satisfy the most ardent of the feminine theatre-goers.

It's perfectly all right for a man to be a crack shot, so say they, but what earthly good is he if he can't make love properly? And in these days of carefully policed cities, they're just about right. It's still love that makes the world go round—and not the bullseye.

"The Lightning Rider," which is being shown at the Royal Theatre on Monday, yields to this truth and makes Harry Carey a woman's star as well as a man's.

LAST OPPORTUNITY TO-NIGHT TO SEE COLLEEN MOORE IN "THE HUNTRESS."

An unusually interesting and out of the ordinary production, "The Huntress" closes a successful engagement at the Royal to-night. It is decidedly different and well worth seeing. Colleen Moore, as a white girl raised with Indians, has the best role it has been our pleasure to see. Patrons who demand the best should not overlook this picture to-night.

WHO'S WHO

Harry Carey: Was born in New York and set out to be a lawyer. He wrote a western drama called "Montana" and played the principal part when the star fell down on the job. This experience convinced him that he wanted to act. He began in films with Biograph. Pictures: "Fight for Love," "Desert Driving," "Crashing Through," "Canyon of Fools," "The Night Hawk," etc.

Virginia Brown Faire: Was born in Brooklyn, N.Y. Entered pictures by the beauty contest route. Has dark brown hair and dark brown eyes. Pictures include: "Omar the Tentmaker," "Thundergate," "Shadows of the North," "Cricket on the Hearth," "Storm Swept" and "Welcome, Stranger."

Leon Barry: A Frenchman; was one time leading man for Sarah Bernhardt. First motion picture work was with Pathe in France, then in Pathe serials in United States. Directed for two years in England. Pictures: "The Three Musketeers," "Suzannah" and "Kismet."

Frances Ross: Has an enviable reputation on the English and American stage in vaudeville, musical comedy and legitimate. First important picture work in "The Fire Patrol."

Thomas G. Lingham: Boru in Indianapolis; with James O'Neill in "Monte Christo," etc. Pictures: "My Lady Friends," "Man From the Desert," "Itching Palms," "Hazel From Hollywood," "Fire Eater," etc.

Bert Hadley: Mr. Hadley's pictures include: "The Beggar Prince," "Down Home," "Partners of the Tide," "Passing Through," "The Milky Way," "Bing, Bang, Boom," etc. They are all at the Royal, Monday, in Harry Carey's latest production.

6,000 OBREGON TROOPS ATTACK 4,000 REBELS

Fighting Going on at Villahermosa —Tampico Alarmed Over a Threatened General Strike.

MEXICO CITY, June 6.—The War Department states that strong Federal columns are attacking Villahermosa, capital of Tabasco.

Planes are co operating in the attack. Federal troops, numbering more than 6,000, equipped with seige and field artillery, are advancing upon the State capital. The rebel strength is given as 4,000 men, led by Candido Aguilar and Salvador Alvarado. It is believed the resistance of the rebels will be overcome in a few days and that the capture of Villahermosa will end the revolution.

A movement for an unprecedented general strike at Tampico is under way because the Mexican Eagle Oil Company has not yet reached an agreement with the strikers who have been out for more than two months, according to a message from Tampico. It is understood that the light, water and tramway services may be paralyzed by the general strike movement, and considerable alarm is felt in business circles.

"Division of the land is one of the greatest failures of the revolution because the rich have been impoverished without enriching the poor," General Angel Flores, Presidential candidate, declared to day, discussing the agrarian problem.

He added that the present economic crisis was due especially to the destruction of property, the landowners having neither credit not money because they were unable to sell or mortgage their properties owing to the risks of expropriation.

General Flores believes that instead of dividing the land, agricultural colonies should be established with an agricultural bank having branches throughout the country, and agricultural schools should be set up as the only means of restoring Mexican prosperity.

"Indemnities should be paid in cash," he said, "immediately after the land is seized, and no one should be obliged to accept bonds in payment for expropriation because Congress has not yet passed legislation creating an agricultural debt as is required by Article 27 of the Mexican Constitution. Payment with bonds must never happen, as it will bring about agricultural bankruptcy and serious economic disorders for the Government."

Speaking on the labor question, the General said capital and the Government must strive for moral, intellectual and economic improvement of the workers, giving them better standards of living, as the labor question is especially important for Mexico.

"I sympathize with and approve of the right to strike because it represents the freedom to work," he concluded. "I abhore a tyranny of capital as well as a tyranny of labor when non-unionized men are not permitted to work."

DEADLOCK CONTINUES.

PARIS, June 7. — (Canadian Press.) — Governmental deadlock continues, but there was evidence this morning that President Millerand who has been withholding his hand thus far would take action this evening and name Premier after consulting political leaders.

According to those close to him the President is confident that he has lost nothing being deliberate.

ROMANCE!

HARRY CAREY in "The LIGHTNING RIDER"

With VIRGINIA BROWN FAIRE

From the Story by Shannon Fife.

He held up the stage to steal a maiden's kiss! Was she afraid? No! She was merely thrilled. You will be, too, when you see the daring exploits of The Black Mask.

Added Comedies and Novelties.

A Hunt Stromberg Production,

Matinee Daily, 10c, 15c,

Evenings at 8, 20c, 25c.

Distributed by HODKINSON

ROYAL

MON. - TUES. - WED.

Motion Picture Exhibit

DUFFUS MOTOR SALES

Are arranging a Motion Picture Exhibit of agricultural, educational, industrial and comic films, at the following places and dates, next week, at 8 p.m. sharp:

Centreville, Monday, June 9th.

Warsaw, Tuesday, June 10th.

Lakefield, Wednesday, June 11.

Keene, Thursday, June 12th.

Eamismore, Friday, June 13th.

Lakehurst, Saturday, June 14th.

5d 1 w

DUFFUS MOTOR SALES

USED CAR BARGAINS

We have a number of Used Cars just come through our shop to be sold this week. Call and investigate. Every Car a Bargain.

This includes a

Chevrolet at $167

Overland Touring $150

Overland Touring $275

A number of Ford Runabouts and Runabout Deliveries, besides Tourings, etc.

DUFFUS MOTOR SALES

Corner Charlotte and Water Sts., Peterboro.

News of the Golfers

JONES AND HIS RECORD.

Bobby Jones, at the age of twenty-two, now faces the hardest stand in sport—the defence of a golf championship against more than eighty star professionals and amateurs, wherein the odds are 8 to 1 against any starter.

The Georgian, now a Georgia Tech and a Harvard graduate, dashed into fame eight years ago at Merion, when he was fourteen years old.

So, while only twenty-two now, he is on the border line of veteran competition, a seasoned campaigner who has been through the flame.

Jones has now been through four opera championships for the main golf crown of the United States. The seventy-two-hole medal test, where every stroke counts again the field, is about the ultimate one. In these four open championships, Jones has played seventeen rounds over Invérness, Columbia, Skokie and Inwood (not including qualifying matches), where the range has been between 6,500 and 6,800 yards. It has taken him 1,263 strokes to play these seventeen rounds, which leaves an average of 74.3 strokes to each eighteen-hole pilgrimage.

Leaving out the eighteen-hole play-off against Bobby Cruickshank last July, Jones' total for the last sixteen rounds of the last four championships is fourteen strokes below any other rival, amateur or professional, with Hagen in second place. This is a remarkable showing over a long route, and it is only the long marches that count. It is almost a stroke per round better than any one else, proof enough of skill and consistency linked together.

Right at Par.

When championship golf courses are extended to 6,700 yards, as most of them are, par is in the immediate neighbourhood of 74.

So, for seventeen rounds of open play, Jones has been ambling along with par less than a stroke away for each round.

There is a deadly consistency here which the average golfer can't quite grasp in the most vivid stretch of his imagination.

It is something beyond him—something beyond his understanding. Par for 30 6holes of championship jousting is a bit too thick to be seized at one grasping or gripping.

Yet this consistency is the main reason that Jones is conceded a first-class chance to repeat the first successive open victory since Jack McDermott doubled up in 1911 and 1912.

The Jones System.

Many reasons might be offered for Jones' consistent play. Chief among them are his economy of foot movement, his natural body pivotting, and the simplicity of his style.

He has no fancy repertory to put upon display. He uses about the same teg shot against the wind or with the wind. He rarely tries any fades to the right or pulls to the left. He hits as straight for the pin as conditions will permit. And there isn't a club in the bag—driver, brassie, spoon, iron, mashie, niblick, or putter—that he can't use with fine effect.

He isn't wild from the tee, but when he gets into trouble there is no one surer to get the ball out fairly close to the pin. Moreover, he rarely has a bad round—rarely a round about 75 or 76—usually being in position to have a brilliant round send him on ahead.

He has a fine, firm chip shot off the green, and is a greatly improved putter over 1920 and 1921.

Yet the Odds Are Heavy.

Yet the odds against his winning at Oakland Hills are 8 to 1. Why? Because there are eight or ten additional starters who might run into one of those two-day streaks, and because Jones himself is only human and may drop back to only average speed such as he showed against Havers.

The stars can't dominate golf as other stars dominate tennis or billiards or boxing.

The ancient game is too jealous of its reign. It seems to allow each star his year — and then it's the guillotine. So far—but no further.

For example, there is Hagen. Here is a brilliant competitor who knows the course, and, in addition to being a great golfer, is also one of the surest of all putters. There is around the putting greens nothing in golf quite like Hagens unmoved body and the steady, even stroke of his putter through the ball. There is nothing hurried, nothing rushed—no sign of a poke or a stab. Here is the essence of rhythm and touch, of accuracy under control.

Then there are Gene Sarazen, Jock Hutchison, McDonald Smith, Joe Kirkwood, and Johnny Farrell—among many others—who can step at a championship clip. Mike Brady, Leo Deigel, and Jack Burke are all fine golfers. The list is too long to attempt any complete enumeration. But when one studies the possibilities of the first ten or twenty and knows the fickleness of golf, it is not difficult to understand that 8 to 1 should be laid against even a Hagen or a Jones.

And there are drives that just drift into the rough—or just stay out. There are the approaches that just catch a bunker—or just miss a bunker. There are the putts that stop an inch short, or the putts that hit the cup—and hop out—or the putts that just manage to drop in. Just a turn one way or another may make the biggest sort of difference; a bad lie or a good lie down the fairway may help decide a title. The break of fortune plays an important role in golf—a role more important than many know. But, over seventy-two holes, luck may often be equalised, the true test coming in the way those affected take the hard luck breaks. There is a world of drama in a golf championship — a world of excitement, where, for the pro, $25,000 may be come or go on the fate of a six-foot putt.

FOURTEEN KILLED IN COAL MINE EXPLOSION

WILKESBARRE, Pa., June 7.—(Canadian Press.)— Mine officials to-day expressed the opinion that the number of dead as a result of the gas explosion yesterday in the Loomis colliery of Glen Alden Coal Company in Hanover township, will reach fourteen.

ENFORCING THE LAW.

REGINA, June 7.— (Canadian Press.)—Taking an opportunity to reply to criticism made at a meeting of Lay Members' Association Wednesday, Hon. J. A. Cross, Attorney General, told the Association at a banquet last night that an honest, sincere effort was being made by the Provincial Police, Municipal Police and Saskatchewan Liquor Commission to enforce the temperance law.

"I know many of you will not agree with that," he said. "But it is a fact."

EBBER WON A BOUT FROM LEO KID ROY

Had a Clear Edge in Every Round — Referee Split Judges' Decision.

TORONTO, June 7 (Canadian Press). — Bobby Ebber, of Hamilton, Canadian bantamweight champion, gained another notch in his comeback in the fistic business last night at the Arena Gardens, when he secured the decision over Leo (Kid) Roy, of Montreal, Canadian featherweight titleholder.

Ebber earned the verdict by his elusive footwork, keeping away from the heavy artillery of the Montrealer, and had a clear margin in every round.

To the surprise of the fans, Referee Elwood Hughes had to split the decision of the judges.

The bout was easily Ebber's, as he was superior in boxing ability, and was in the best condition he has showed in the Toronto ring for a long time.

Roy had the advantage of a little less than a pound over his Hamilton opponent, Ebber tipping the scales at 122 3-4 pounds, while Roy weighed 123 1-4.

The bout was delayed by a verbal argument at the start, as both boxers wanted to know if the championship was at stake, but as neither were at title weight, both boys' crowns were safe, win or lose.

Ebber gave one of the nicest exhibitions of boxing seen in the Toronto ring in some time. He kept at a safe distance all the night, but during the last rounds he threw his guard to the winds, went after Roy, and easily beat the featherweight champion at his own game.

Fred Snell, whose weight was announced at 158 pounds, ended his bout with Bill Johnson, of Stockport, England, 158 1-4 pounds, in less than a minute, when he drove in a bullet-like punch to the stomach.

Sid Conn, featherweight, knocked out Young Marks in two rounds, and Howard Mayberry, bantam, won from Ralph McNaughton.

ROYAL DELEGATE

Princess David Kawanakoa of Hawaii has arrived in Cleveland as a delegate to the Republican national convention. She is the first woman of royal blood ever to sit in a major party pow wow.

LOCALS

DR. T. P. McCULLOUGH,

Eye, Ear, Nose and Throat Specialist, 166 Brock St., Phone 36W. dtf

NOTICE

When you need a window cleaner, Call 1363 and we will be there. W. Foster, City Window Cleaner, 'Phone 1363W. 26d 142 2032

The many friends of P. J. Tangney will be glad to know he is better after a serious illness, and will continue his taxi service. 'Phone 2161W. 3d-136-3512.

ST. JOHN'S SERVICES.

To-morrow being Whitsunday, there will be celebration of Holy Communion at 11 o'clock as well as early service. Rev. M. R. Kingsford will preach. The Vicar will preach in the evening.

Miss Ina Allen, pupil of Mrs. Dorothy Allan Park, will give a song recital in the Conservatory Hall next Monday evening at 8.15. An interesting and ambitious programme will be given. The public are cordially invited. Silver collection. Conservatory Hall. 3d-135-2253.

DO YOU NEED AN ACCOUNTANT?

If you want your books audited or adjusted; if not satisfied with your book-keeping system; if you want your income tax return prepared for this or other years, or want some dispute adjusted. H. K. Middleton. Phone 911. dtf

LADIES' AUXILIARY SUPPER.

The regular meeting of the Ladies' Auxiliary to the G.W.V.A., which will be held on Monday evening, will be preceded by a supper, to commence sharp at half-past six o'clock, in the G.W.V.A. Hall. Every member of the Auxiliary is invited to be present. 1d

GRADUATION EXERCISES.

The graduation exercises of the Nicholls Hospital Training School for Nurses will be held in St. Paul's Church on Tuesday evening, June 10th, at 8 o'clock. An interesting programme has been arranged, and the citizens are cordially invited to attend. There will be no charge for admission. 6d-137-2244

COME TO US

With letters, statements, reports, etc., which you wish to send out looking business like, and have them typewritten. We are Public Stenographers and Typists. We also sell, rent and repair typewriters and sell ribbons for all machines. TYPEWRITER SERVICE & SUPPLY CO., 332½ George St. 'Phone 229W. dtf.

FOR GRENFELL SALE.

Will those who have used clothing in good condition for the bale for Labrador, kindly leave parcels at Graftons' Store, George Street, any day this week. Strong, heavy clothing for boys and men is very necessary and anything for the use of women and children is most acceptable. Those who wish parcels called for please 'phone Mrs. W. R. Morris, 1096-J. 2d-4,7-2243

LADIES' FIELD DAY.

A Ladies' Field Day will be held at the Peterborough Golf Club on Tuesday, June 10th, with luncheon starting at 12.30 sharp. As election of officers for the coming season will be held, a good attendance of ladies is requested. Those intending being present at the luncheon are requested to notify the stewardess. 2d-136-2282.

ELECTED A DELEGATE.

At the annual meeting of the Synod of the Diocese of Toronto, held in Toronto this week, the Rev. Dr. Blagrave was elected a delegate to the General Synod of the Church in Canada, which meets in London in September. It is the first time in living memory a clergyman outside the city of Toronto has been so elected. Dr. Blagrave was also elected on the Social Service Council of General Synod and on the Executive Committee of the Synod of the Diocese.

BASS, 'LUNGE, JUNE 16TH.

Bass and Lunge season opens on the 16th. Look over your tackle outfit and replenish it from our stock. Open every evening to serve you with the latest and best lures, rods, reels, etc. We will be pleased to let you inspect anything you request.

As a service to fishermen we will keep live minnows, crawfish and dew worms on hand during the season.

Watch for details of our fishing contest.

White's Cycles & Sports, Ltd., 212 Charlotte street. 'Phone 897. 6d-135.

AT KNOX TO-MORROW.

Morning: A Song or a Sigh? Much depends upon the way you answer this question.

"Shall crime bring crime forever—
Strength aiding still the strong;
Is it Thy will, O Father,
That man should toil for wrong?
No! Say Thy mountains. No! Thy skies.
Man's clouded sun shall brightly rise
And songs ascend instead of sighs."

"Now, 'tis this I most admire—
The constant talk men of your stamp keep up
Of God's will, as they style it; one would swear
Man had but merely to uplift his eye,
And see the will in question charactered
On Heaven's vault." — Browning.

Evening: The Offspring of Shame! Yours?

"The most curious offspring of shame is ——"

"O shame, where is thy blush?"—Hamlet.

There are things to be ashamed of, but why should man be 'shamed of God? But you are not, you say. Well ask yourself again.

WEST-END GARAGE.

All we ask is a trial. We will give prompt service at a flat rate price. — A. T. Fontaine, Manager, 435 Park Street. 'Phone 752. s tf 1001

CAR SCRASHED

After dark last night two cars crashed on the Chemong road near Finlay's hill. One of the cars turned completely over and the wheels continued to turn in the air while the second auto crashed into it.

EXPERT LAWN MOWER GRINDING, $1.00 EACH.

At Taylor's. Highest class workmanship. Called for and delivered. 'Phone 109J. Saws filed and set. Cutlery grinding. Umbrellas repaired and re-covered.—The Sheffield Cutler, 219 Hunter Street West. tts

RUMMAGE SALE.

The Ladies' Auxiliary to the Young Men's Christian Association will hold a rummage sale on Tuesday, June 10th, at 173½ Simcoe Street. The doors will open at 9.30 a.m. Anyone having articles to donate is asked to telephone 1429-W. 2d-136-2280

HELD A CONCERT

The parents and friends of the C.O.S. Club gathered in the Green Room of the Y.W.C.A. last evening for a merry little concert put on by the members of the club, which is the C.G.I.T. group of the Y.W.C.A. and whose motto is "Christ First, Others next, Self Last." The programme, which was performed on a stage erected in the library, included the following numbers; instrumental selections by Grace Koster, songs by Dorothy Cooney, recitations by Marion Dryland, Myrtle McDonald, and Margaret McCullough, and two little playlets; "Ben, the Orphan Boy,' by Kathleen Cooney, Margaret McCullough, Mattie McCullough and Myrtle McDonald; and "The Secret," by Viola Cooney and Myrtle McDonald.

Miss Lois Garrett played several selections also, and the programme finished with a group song, and the presentation to the Club leader, Miss Margaret Storey of a bouquet of carnations.

UNCLAIMED MAIL AT POST OFFICE

Auther Marwin, c o W. Elliott, R. R. 6.
Ahern William.
Abbott A., 90 Quebec street.
Boxall Miss L. I., 494 Gilchrist.
Bennett, George A.
Birks Mrs. 309 Elias Ave.
Craig Alexander.
Chandler Alice, 172 Antrim.
Cameron F., cor. Mark and Hunter.
Clark H. A.
Dorsett H., 117 Bolivar.
Downs Mrs. ... Wolfe.
Davis Miss P., 541 Water.
Davis Thomas, 186 Hunter E.
Deniki Miss Eva.
Davison, E. S.
Dwyer Mrs. George, 321 Mark.
Devine W. Y.
Doyle A. C., Lake and Aylmer.
Elliott Robert, 278 Park street.
Edwards Samuel, 545 Sherbrooke.
Fowler David H., 240 Murray.
Forsythe Miss U., 20 Park street.
Girven, Mr., George and Dublin.
Harrison E., 457 Parnell.
Holmes Miss E., 175 Dublin.
Holden C. P., 422 Rubidge.
Halleran Mrs. Mabel, Charlbond Apts.
Hoffman, Mr. M., 283½ George.
Jubb, Mrs. Byersville.
James F. H.
Kelly Mrs. 15 Monaghan Road.
McKercher, John V.
McKercher, Mrs. 519 Chamberlain.
McCarthy J., 531 Armour Road.
McKnight, Jennie, 293 Lake.
Manton Bros.
Musther, Mrs. 213 King.
Muir Muriel, Hugh street.
Norris Pianos.
National Mfg. Co.
Nickels, Mrs. P., 578 Division.
O'Brien, P., R. R. 9.
Robinson E. D.
Richardson F. R. Co., Ltd.
Robison James, Stewart St.
Richards Alex.
Rose, Thomas, 683 Stewart.
Shaughnessy, Mrs. Leo., 223 Rink.
Spencer, Chas. B.
Stewart, Mrs. Jannea, R. R. 3.
Skelcher, Frank, R. R. 9.
Smith Mrs. Alice, 195 Murray.
Tait James.
Towns R.
Williams Ernest, George street.
Warling C., R. R. .
Wilson E. S.
Waink, Mrs. M. C., 132 Perry St.
Young, Mrs. A. W., 572 Qater.
Irvine J. M., Sherbrooke and Aylmer.
Irvine Mrs. A.

MR. AND MRS. BILLESTER SET SAIL FOR RUSSIA

Rev. M. Billester and Mrs. Billester, who have been in charge of Bethany Tabernacle for some time past, sail to-day from New York city, under the auspices of the Russian Missionary Society, to Russia, Mr. Billester's native land. Mr. and Mrs. Billester wish to engage in missionary work in Russia, but will be compelled to remain on the borders of Poland, and work in, whenever possible, as the Soviet government does not encourage missionary endeavors.

"THE WISE BIRD'S ADVICE."

This world would be quite a terrible place,
If nobody ever opened his face;
I don't like the idea of that old bird—
Keeping mum on all the good things he's heard,
The wise bird for me is the one that enjoys
A talk and a smoke with the rest of the boys;
He would tell the world wherever he went
"Smoke White Owl Cigars and be content."

Wedding Gifts for June Brides

There is nothing appreciated more by the June Brides than a nice piece of Silver or China. We have received some special pieces that we will be pleased to show at very reasonable prices.

Silver Bread Trays,
Silver Cake Plates,
Silver Sandwich Trays,
Silver Tea Sets in Sterling,
Silver Salts and Peppers,

Silver Teaspoons, Cold Meat Fork, Cake Forks, Salad Servers, etc etc,

China Bird Bowls, Cups and Saucers, Vases, Salts and Peppers, etc.

WARNE BROS.
"Diamond Hall"
349 GEORGE ST.
'Phone 880

Society

Dr. J. B. Mann has returned from St. Louis, where he has been attending Clinics in Internal Medicine.

Mr. and Mrs. Felix Brownscombe have just returned to the city, after an automobile trip of eight hundred miles to Ottawa and up the Gatineau River.

Mr. A. Stevenson of Peterboro, was among the list of guests at the annual convocation of the University of Toronto on Friday.

Graduation exercises of Loretto Abbey College took place yesterday afternoon in Toronto. Among those who received graduation medals was Miss Eleanor Garden, B.A., of Peterboro.

Mr. George Dinsdale is visiting friends in Detroit for the next two weeks.

A very enjoyable tea was held yesterday afternoon and evening at the residence of Mr. and Mrs. J. P. Cunningham, 517 Stewart street, under the auspices of the Women's Association of Murray Street Baptist church. The rooms and tea table were prettily decorated with tulips and apple blossoms. Mrs. S. Cottingham, president of the Association, received with Mrs. Cunningham. Mrs. W. R. Breyfogle had charge of tea-room arrangements, and Mrs. Jas. Lewis had charge of the musical programme. Tea was poured in the afternoon by Mrs. Jno. Quinn and Mrs. R. Harding, in the evening by Mrs. T. Stenton and Miss R. Matthews. Assistants in the tea-room during the afternoon were the committee, composed of Mesdames Breyfogle, Benton, Tewsley, Lewis, Sinclair, Shiner and Rome. In the evening, assistants were Mrs. Stanley Blewett and the Misses Nellie and Marjorie Stenton and Louise White. During the afternoon and evening, an interesting musical programme was rendered, including instrumental selections by Mrs. Jas. Ellis and Miss Grace Reid, vocal solos by Mrs. A. Perrin, who sang twice, by request, accompanied by Mrs. E. V. Warne, also vocal solos by the Misses Phyllis Rome, M. Coone, C. Lewis and Mr. M. Irvine, and readings by the Misses Mabel Darling and Helen Ross.

BONUS.

The soldier bonus will cost about $1.10 a year for every American man, woman and child, according to estimates.

Rather cheap insurance for protecting 108 million lives and some 320 billion dollars worth of national wealth.

It'll all go back to its source—the people. Out of one pocket, into the other.

JINNI.

An electric machine that lays as many bricks as 20 masons is being marketed in the building trades. Three men operate it. The labor of 17 men is saved, released for other kinds of work.

This is typical of the history of applied inventions.

You picture a future race with nothing to do except run machines, make them, mine and prepare ores and grow food. These tasks can be made easier by machinery, but never displaced by it. There'll always be plenty of work, though a one-hour workday may be the rule a long time after we're all dead and forgotten.

SLACK MARKET THIS MORNING

Soap Box Orator Gave Discourse on the Liver and Panacea For Unemployment.

There was a slack market this morning. The in-between season has a slowing-up effect on the produce offered for sale, which seems to consist mainly of plants and green things, like onions and rhubarb. The fish man had fresh-looking "mountain trout" at his stall, at 20 cents a pound, and there was the seasonal display of boxed plants, in flowers and vegetables. Potatoes were few and far between, the available supply being picked up rapidly at $2.25 and $2.50 a bag. Little pigs were not as prominent as usual, either, and were slightly up in price, their quotation this morning being around $8 a pair.

In the basket section, there were not enough buyers for the produce offered for sale. Butter and eggs were very plentiful, and there were quantities of fowl to be had, anywhere from 20 to 25 cents a pound. Tiny spring chickens, weighing a pound and a quarter apiece, were 50 cents a pound, reminding one of the little boy and the soup, "Very good, what there is of it."

Cream was 25 cents a pint, butter 28 and 30 cents a pound, and eggs from 25 to 27 cents a dozen. Duck eggs were a nickel apiece.

There were several sales of home-made cooking upstairs, and the ladies of St. Mark's Anglican Church, in Otonabee, were selling wood ferns and flowers. Purple pansies and dainty lily of the valley, variegated tulips and lilacs were on sale at different counters this morning.

Down in the sunshine, a black puppy crawled an affectionate way up a little boy's neck. In a box, his small brown and black brothers and sisters held a reception for admiring passers-by, and another box harbored several coal-black rabbits, selling at a quarter apiece. The little boy who sold them said they would eat anything, but the little boy who contemplated buying them thought they "would spoil the garden" and went his way, alone. Farther on, in a covered box, tiny Brown Leghorns protested against their shut-in condition.

In the open space, several horses, including a black driving pair, stood waiting for possible purchasers, but the crowd was listless, and no sale had been made to a late hour.

A vendor of a certain type of medicine, who interspersed his description of the liver and its functions with advice with regard to social economic problems, held the crowd with a hypnotic eye. With a piercing voice, a gay hat-band and gorgeous tie, he delivered opinions on things in general to the world at large. "Providential education" was the description given of the instinct which is implanted in animals, and keeps them from having to dose themselves with medicine, while on the use of man's reason and free will was blamed most of the ills of the world. Man's reason having interested itself in the production of time-saving machinery, the result is that men stand around, idle, while their machines do the work, and unemployment results.

A panacea for present unemployment conditions was given as a shortening of hours of labor generally and a spreading out of the work to be done.

"If your liver is sick don't give it sweet medicine," was a warning admonition of one branch of the discourse, which soon drifted to a consideration of the causes of war. "If King George and his dear cousin, Kaiser Bill had known that they would be placed in the front ranks, do you think they would have been willing to have the last war?" inquired the speaker, who contrasted the present wood-sawing endeavours of the defeated Wilhelm with the glorious record and death of the first Harold of England, who strove against his foes on the field of Hastings.

"Put the monarchs, and the cabinet ministers, and the politicians and the ministers and priests who preach in their pulpits that there should be volunteers for the Army, put them all in the front ranks, and you won't have any more wars. And conscript the men over thirty, as well — the men under it. That's the way to end war for all time," declared the gentleman, who scored the efforts of the "Pax Special" ladies as being futile in the extreme.

PREVENTS WEAKNESS.

Just as egg yolks are recommended to strengthen the bones of babies, so will it prevent "leg weakness"—which is the same thing—in chicks. Poultry specialists have found this method effective. 6

Cobourg and District

COBOURG, June 7. — James Lindsay, of Percy Township, was committed for trial by Magistrate Floyd of this town at Campbellford on Wednesday. He was charged with interfering with a police officer in the discharge of his duty, and with protecting an escaped prisoner. Mr. Hall, of Colborne, defended Mr. Lindsay.

Record Year for Sunday School.

The Methodist Sunday School here reports a record year. The amount of money raised for all purposes was nearly $1,100. Of this amount 268.00 was for missions.

The Sunday School has an orchestra of twenty-five pieces, whose playing adds much to the interest and pleasure of the sessions.

Commencing last Sunday the School will meet on Sunday morning at 10 o'clock for the balance of the season. At the first summer session last Sunday there were 217 present. Mr. A. J. Gould is superintendent, and Mr. M. E. Hall is leader of the orchestra.

Will Lay Memorial Stone.

Members in this district of the Masonic Lodge have received invitations to attend the ceremonies on 17th June at Belleville, when the Grand Lodge of Canada will lay the corner-stone of a U.E.L. memorial monument.

Real Estate Transfers.

William Linton has sold the south half of Lot 24, Con. 7, Haldimand Township, to the United Counties for reforestation purposes.

William Sandwich has sold parts of Lots 33 and 34, Con. 7, Haldimand Township, to his son William H. Sandwich.

Agnes Richards has sold two lots at Bewdley to Walter G. McClong.

Jos. Manley, formerly of town, has purchased a house at Gore's Landing from W. H. Sidy, to which he has moved with his family.

Mrs. R. A. Baptist.

Mr. R. A. Baptist, Haldimand Township, has been sorely bereaved by the death of his wife, who passed away after two or three weeks' illness. Before her marriage, Miss Margaret Ida Stewart, Mrs. Baptist was a lady who was held in very high esteem.

The funeral took place from her late residence to Cobourg Union Cemetery.

A Juvenile Ball League.

Cobourg Juvenile Baseball League got into action last night when a game was played at Victoria Park between St. Peter's and the Trail Rangers. Great interets is taken in the League, which past seasons produced some smart young players, and it is expected to prove a feeder for junior and intermediate teams.

Harwood's Memorial Park.

The new memorial park at Harwood is being seeded this week and put in fine shape for the formal opening, which is to take place shortly with appropriate ceremonies. It will be a fine resort and playground and a much appreciated addition to the community life at that Rice Lake resort.

No Ball Team for Harwood.

Harwood is out of the limelight this season as far as county league ball is concerned, as the northern village has no ball team. One reason for this is that some of last year's players have gone away. One or two of last year's Harwood team are playing with Roseneath this season.

A Heavy Rain.

This district was visited by a heavy shower this morning. A farmer from the plain lands in Haldimand Township, observed "that is just what we need to bring the crops on—a nice, warm rain," but the farmers along the lake front in Northumberland are more anxious to see sunny skies and a rising temperature. There are still fields to be planted, and Jupiter Pluvius still interferes.

WEDDING BELLS

RUSH—GROBB.

Married in Toronto, on Saturday, June the seventh, by the Rev. Sextus Stiles, at the Church of the Epiphany, Erma Rosena, only daughter of Mr. James A. Grobb and the late Mrs. Grobb, St. Catharines, Ont., and Herbert John Rush, son of Mr. and Mrs. Thomas O. Rush, Peterborough, Ont.

CLARKE—DINSDALE.

A quiet wedding took place at eight o'clock on the evening of Saturday, May 31st, at the residence of the Rev. S. Cruikshank, 626 George street, when Mr. Cruikshank performed the ceremony which united in the holy bonds of matrimony Adella Jean, daughter of Mr. and Mrs. J. Dinsdale, 296 Sherbrooke Place, and William A. Clarke, son of Mr. and Mrs. W. Clarke, of this city.

The bride, who wore a handsome gown of grey crepe de chine, and black hat, and carried a bouquet of ophelia roses, was attended by Miss Viola Redpath, of Lakefield, wearing sand crepe de chine and black hat, and carrying colombia roses. A Brother of the bride, Carl Dinsdale, acted as best man.

After the ceremony, a reception was held at the home of the bride's parents, Mr. and Mrs. Clarke will reside in Peterborough.

HOKUM.

If you are within earshot of business leaders, you hear them discussing the business slump and their explanation of it usually includes a mumble about "those investigations in Washington."

Those investigations have had no more to do with it than if they had taken place in Timbukto, on the edge of the Sahara desert.

Business slipped because the public curtailed its buying. Stagnation in the retail field ntaurally backs up into wholesaling and manufacturing channels. The late spring started dullness in buying.

Always the Best

Solvay Coke, ton $12.50
Stove and Nut Anthracite Coal ton $16.00
Egg Anthracite, ton ... $15.50
Kentucky Hard Coal, ton, $10.00
Pocahontas Lump Coal, ton, $14.00

No time like the present to put in the winter's Coal.

WOOD

Mixed, 4-foot, cord $8.00
Soft Slab, 4-foot, cord .. $8.00
(Cutting and splitting extra)

HODGSON BROS.
Cor. Dalhousie and Bethune Sts.
PHONE 703

RADIO NEWS

ANOTHER BEACON.

Automatic radio beacons, to guide ships at sea, are being put up in quick succession. The latest has been put into use at Seal Island, Nova Scotia.

WORLD RADIO UNION.

Plans are being pushed for final organization of the International Amateur Radio Union, to take place at a special congress in Paris during the Easter holidays of 1925. President Hiram Percy Maxim of the American Radio Relay League came back recently from a preliminary conference for this purpose.

RADIO WORLD'S FAIR.

Nine-tenths of the exhibiting space in Madison Square Garden, New York, has already been taken for the first radio world's fair, to be held September 22 to 28. Many foreign radio inteersts are expected to take part in the exhibition.

Station KGO, Oakland, Calif., reports on orphanage of Eskimo children at Taller, Alaska, among its fans.

Variometer shafts should be of brass or copper, not of iron or steel.

Once the reception is good, let the set alone.

Every One
of our large staff of
Local Employees
is doing his or her best to help us make Bread—
"Where Quality and Purity Count"
Telephone 630
Look for the name on the loaf.
STOCKS BREAD Ltd.

JUSTIFIERS.

There are about 9000 farm co-operatives in United States.

One farm in every 17 in Ohio is equipped with a radio receiving set.

Mineral is part of the ration essential to hog development.

Sheep dip in a 2 per cent. solution is a good disinfectant for the incubator before storing it away.

Broody hens will come back to production more quickly if well fed and humanely treated.

Three fourths of the phosphates used in fertilizer are obtained from phosphates used in fertilizer are obtained from phosphate rock.

Germany's potash resources are estimated at twenty billion tons of crude salts.

Feeding for egg production should begin 48 hours after the chicks are hatched.

Leave In Your Order for Coal for Next Winter
NOW
When it can be delivered promptly at following prices:
Lehigh Valley Egg Coal $15.50
Lehigh Valley Stove and Nut $16.00
Lehigh Valley No. 1 Pea $13.00
J. E. A. FITZGERALD
'PHONE 111.
6d-140-22884

The Wedding Day
The day of all days!
The most prized of all remembrances!
THE WEDDING PHOTOGRAPH
At your own home or in our studio
By appointment
THE Troy STUDIO
140½ HUNTER STREET
"The Photographer in your town"

Open a Charge Account
WITH US
We sell all kinds of Furniture, House Furnishings, Carpets, Rugs, Beds and Bedding, Stoves, Baby Carriages, Floor Oilcloths, etc., on easy weekly payments. Prices guaranteed the lowest in the city.
HOME FURNISHING CO.
208 Charlotte Street
H. Florence, Prop.
Phone 1428w
26d-tts-143

W. LAWSON'S Piano Show Room
New and Second-hand Instruments at Very Low Prices.
Your Inspection Invited.
144 HUNTER STREET

BIRTH.

NICHOLLS.—At Nicholls Hospital, to Mr. and Mrs. E. Nicholls, June 4, a daughter—Barbara Jean.

McKEE.—To Mr. and Mrs. Lorne W. McKee, at Nicholls Hospital, June 5th, 1924, a daughter (still born).

WE STRIVE TO PERFORM OUR DUTIES IN A SATISFACTORY MANNER
BELLEGHEM'S FUNERAL SERVICE
PHONE 85
AMBULANCE

SERVICE
In comes the vacuum cleaner—out goes the dirt.
Says Mr. Electro-serve
YOU'LL know the blessings of a perfectly clean house after an Electric Cleaner enters it. Let us show you how it works on your own rugs and carpets, and you can judge for yourself.
PETERBOROUGH UTILITIES COMMISSION
"Do It Electrically"
H. O. FISK, M.E.I.C., MANAGER
PHONE 1218

COAL
AT SUMMER PRICES
QUALITY THE BEST
Telephone your Order and we'll arrange delivery day to suit.
TEST OUR QUALITY AND SERVICE
PHONE 246w
W. SCOTT CO.

Dr. Goodwin
Chiropractor
PALMER GRADUATE
106-108 Barrie Building.
Lady Attendant. 'Phone 421
Hours: 10-12 a.m., 2-4 and 7-8 p.m.
Office Closed Tuesday evenings, and Thursday afternoon and evening.

For Better Vision
—FOWLER'S Expert Service and the "PEBLO" Quality Lenses are the road to "Better Vision." Use both if you value your Eyesight.
A. A. FOWLER
Phm.B., Eye Specialist.
Ground Floor, - 373 George Street.

CHIROPODIST
DR. N. D. FOOTE
107 Barrie Bldg.
Hours: 9 a.m.-5.30 p.m. Evenings by Appointment.
'Phones: Res. 691J. Office 2730W.
Belleville Tues. and Wed.

It Pays to Advertise.

Durant and Star Cars
NEW SHOW ROOMS
Now Open in Oriental Hotel Building
171-175 HUNTER STREET
Complete and Dependable Lines of---
AUTO ACCESSORIES and GOODYEAR TIRES
YOU ARE INVITED to call and inspect our Commodious Premises and the Big Values in Durant Four and Star Cars. Phone 98
Selkirk & Elliott

Combination Electric Range
Suitable For Cooking, Baking and Broiling

Price $25
Manufactured by
300 Simcoe St. W. JUNIPER Peterboro

LET US GET ACQUAINTED!
SIGNS FOR EVERY PURPOSE
PRICES MODERATE
HARRIS & BODDY 214 HUNTER ST. PHONE 881

USED TIRE EXCHANGE
Phone 2123 Corner George and McDonnell Sts.
SPECIAL SALE OF
31 x 4 GOODRICH CORDTIRES GUARANTEED 10,000 MILES 15% OFF
DAWSON & JOHNSTON
VULCANIZING BY SKILLED MECHANICS

POLA NEGRI
in "MEN"
Mack Sennett Comedy
CAPITOL - TO-DAY

The Evening Examiner

PROBABILITIES.
Fine with somewhat higher temperature. Tuesday: Moderate winds from east, scattered showers, but mostly fair.

VOL. LIV., No. 135 . PETERBOROUGH, MONDAY, JUNE 9, 1924 PRICE THREE CENTS

STOP! WAIT FOR ROGOW'S BANKRUPT STOCK SALE

OF LADIES' READY-TO-WEAR WHICH WILL BE ANNOUNCED SHORTLY

MARSAL CABINET WILL MEET ONCE; SURE OF DEFEAT

Former Finance Minister Under Poincare Announces Ministers Of Cabinet He Has Formed.

ACCEPTS PREMIERSHIP

Friends of President Millerand Foresee His Enforced Retirement.

PARIS, June 9. — (Canadian Press).—The new French Cabinet named Sunday by Frederic Francois-Marsal to take the place of that headed by M. Poincare which recently resigned, is as follows:

Premier and Minister of Finance—M. Francois-Marsal.
Foreign Affairs—Edmond Lefebvre Du Prey.
Justice—Senator Antony Ratier.
Interior—Justin De Selves.
War and Pensions—Andre Maginet.
Labor and Hygiene—Paul Jourdain.
Navy—Desire Ferry.
Public Works—Yves Le Trocquer.
Education—M. Landry.
Commerce—Pierre Flandin.
Agriculture—M. Capus.
Devastated Regions—Louis Marin.
Colonies—Jean Fabry.

The Ministry was made known after a final interview between President Millerand and M. Francois-Marsal. It will make its appearance before Parliament Tuesday, when the Premier will read a message from President Millerand in the Chamber, explaining the political situation as the President sees it. Simultaneously the Minister of Justice will perform a similar duty in the Senate.

Doomed to Defeat.

The initial appearance of the Cabinet before the Chamber is likewise likely to prove its farewell. The general impression is that France, which has been without a responsible Government since June 1, will have one Tuesday, but only for a few hours.

The Francois-Marsal Cabinet has already been referred to by its friends as an "evanescent Cabinet," while the Opposition has dubbed it "the still-born Government," so certain is everybody who concerns himself with politics that the message from the President, the delivery of which to the Parliament is the sole purpose of its formation, will find the Government in a minority upon the first vote.

Millerand's Message.

M. Millerand's message will call attention to the provision in the constitution fixing the duration of the Presidential mandate as for seven years. Contrary to the spirit and letter of the constitution, according to the President, the leaders of the political majority by refusing to form a Cabinet selected from this majority, have made it impossible for the President to carry out his executive mandate.

The adversaries of M. Millerand have determined to refuse to recognize the Marsal Ministry, the composition of which, they declare, is in opposition to the people's wishes, as expressed by universal suffrage. This may result in the entire Left bloc leaving the Chamber as the Premier appears in the House on Tuesday.

Should this occur some of the deputies friendly to the President will address the Chamber on the Government's foreign policy and force a vote in which the Left must join or be defeated. The Millerand followers have made up their minds that the Chamber must take a position on the Presidential situation beyond a doubt, whether on the matter of foreign policy, or direct resignations.

Whatever happens, it will not be possible for the two Chambers meeting as a Congress at Versailles to elect a new President of the Republic before Friday.

At Decisive Stage.

The battle which has been going

(Continued on Page 5.)

SUMMER WOOD.
PINE MILLWOOD, CUT 12 IN. PER LOAD $4.00
BUTT ENDS, PER LOAD $4.50
ALFRED MCDONALD LUMBER CO'Y, LTD. PHONE 176.
3d137 2283

DANCE TO-NIGHT AT RYE'S
THERE WILL BE A DANCE TO-NIGHT AT RYE'S WITH HAROLD FOLLIS' GOOD FOUR-PIECE ORCHESTRA FURNISHING THE LATEST MUSIC. THERE WILL ALSO BE A DANCE ON WEDNESDAY, AND THE "ROTARY ANNES'" DANCE ON FRIDAY NIGHT. COME TO-NIGHT AND DANCE ON A GOOD FLOOR. GOOD STREET CAR SERVICE AND PARKING SPACE FOR CARS. 1d136 2295

United States Fliers Arrive At Hong Kong

HONG KONG, June 9—(Canadian Press).—The three United States Army planes which are on an aerial flight around the world arrived here from Amoy at 12.30 o'clock yesterday afternoon, having made the 300-mile flight in three hours and 15 minutes.

The planes reached Hong Kong, a half hour sooner than they had been expected. A typhoon threatened to break in this neighborhood on Saturday night but the storm blew over.

The fliers had difficulty in discerning the landing place picked out for them, three miles off Hong Kong Island, but the United States torpedo boat destroyer Paul Jones communicated with the planes by heliograph signals and a shot fired from the service lighter enabled the aviators to steer for the bay.

LABOR FIGHTS RED STRIKERS

MacDonald Government Resents Communist Conspiracy That Cripples Railways.

SERIOUS SITUATION

LONDON, June 9. (Associated Press.) — The British Communists on Saturday showed their hand in the rail strike, which is continuing to spread while the public is awaiting a further statement of the government's intentions beyond Labor Minister Shaw's declaration that it would endeavor to maintain the public utilities and protect the men who are continuing to work.

The Communist party of Great Britain issued a statement declaring that the workers had tried vainly to get their grievances remedied through constitutional trade union machinery and had decided to strike only after it was evident that the officials of the National Union of Railway Men did not intend to act. "The Communist Party," the statement said, "welcomes this growing spirit of revolt on the part of the workers fighting against capitalism, and pledges itself to do all that it can to help them. * * * * We call upon all the workers engaged in the railway industry to rally to the assistance of the strikers and upon all the other sections of the workers to give their moral and financial support."

Fight Conspiracy.

The Daily Express to-day says the Cabinet has "decided to fight the Communist conspiracy which is crippling the London underground railways."

A plenary strike committee has been formed to take charge of the situation empowered to take whatever steps it deems necessary, the paper says, adding:

"It is going to be a stand-up fight between the government and the principal trades union leaders against the unofficial strike leaders, who now are known to be acting on Communist instructions."

The paper asserts that the government possesses fullest details regarding the conspiracy, and the source of the money for its support which it says, amounted to £80,000 in 1922.

The Government Strike Committee according to the Express, comprises the Secretary of War, Stephen Walsh, Home Secretary, Arthur Henderson, the First Lord of the Admiralty, Lord Cheimsford; Postmaster General Vernon Hartshorn; Labor Minister, Tom Shaw, and the Chancellor of the Duchy of Lancaster, Colonel Wedgewood.

The Daily Telegraph, which in a long article traces the origin of the strike to the Bolsheviki, says that a special cabinet meeting Saturday discussed the situation, and that the government is prepared, if cimcumstances warrant, to invoke the Emergency Powers Act, which it arranged to put into operation during the previous strike.

A half dozen Government Ministers are staying in London to watch the situation during the week-end holiday, while the others are in the country. Premier MacDonald has gone to Lossiemouth in Scotland but it is stated he will return if it becomes desirable to take direct action. The Labor Minister has cancelled a projected Continental tour, and is staying in London.

YOUR EYES NEED HELP.
A properly fitted pair of glasses will give you the help you are in need of. They remove the excessive strain, soothe the nerves, and allow you to forget that you have eyes. See W. H. Lacey, Optometrist. We do all repair work. Phone 1160, 410 George street.

POULTRY MEETING AND LECTURE.
MR. J. W. CLARK, OF CAINSVILLE, A NOTED POULTRY JUDGE AND LECTURER, WILL GIVE AN ADDRESS ON POULTRY KEEPING FROM A COMMERCIAL AND EXHIBITION STANDPOINT AT THE REGULAR MONTHLY MEETING OF THE PETEBOROUGH POULTRY ASSOCIATION, ON WEDNESDAY EVENING, JUNE 11TH, AT 8:30. ALL INTERESTED PLEASE ATTEND. — JAMES ELLIS, PRESIDENT. W. J. NESBITT, SECRETARY. 2d137 2286

MUSSOLINI HAS CONFIDENCE OF MOST DEPUTIES

Majority Of 250 In Italian Chamber Support The Goverment's Policies.

EULOGIZES LABOR

Italy Must Remain In The League Of Nations.

ROME, June 9 (Associated Press).—Premier Mussolini, speaking before the Chamber of Deputies which on Saturday gave his government a vote of confidence by a very large majority, reviewed the foreign situation. He commented on the outcome of the French, German and British elections, made special reference to the British Labor Government, and touched upon the reparation problem and the League of Nations.

The Premier denied that the German election showed a swing to the left, since Germany, he contended, was a country the national pastime of which was to revel to Socialist theories, without, however, putting them into practice.

"Can we claim a definite result from the French elections?" he asked, and answered this by saying:

"The French Left parties elected only 276 deputies against 264 for the Right. But there are 29 Communists and these engage only in making trouble for the Left, certainly not for the Right."

Regarding Great Britain, he said:

"Despite the anti-demagogic and unpopular platform of Premier Baldwin, and the defeat of his party at the polls because the people were out to vote against the high cost of living, the Conservatives polled only 16,775 less than in the elections held in 1922. This cannot be regarded as a displacement of the electoral vote without considering that the English Labor Party is something entirely different from certain Socialist parties in Europe.

"Labor is a matter of evolution; Labor fought its way through centuries after hard toil in an attack for recognition of the individual; yet Premier MacDonald is sometimes embarrassed by his own party, especially by the Scottish miners."

Here Premier Mussolini compared the results of the Italian election with the others, and pointed out that his party was brought into office by such an overwhelming majority as to make the other parties virtually helpless.

Will Help Italy.

Reverting to the foreign policy of the Government, Mussolini said that many questions had been settled in a way favorable to Italian interests, and added:

"Undoubtedly there are still many big questions to be settled, notably repartions. This has been facilitated by Germany's acceptance of the Dawes plan, which I believe will also ameliorate conditions in Italy more than in any other country."

In conclusion, after declaring that Italy must be watchful of some treaties entered into with a spirit which could not be hers, the Premier said:

"We must remain in the League of Nations, not only because the League discusses problems, but makes decisions, and Italy cannot remain absent."

After a fortnight of discussion punctuated by numerous fisticuffs and challenges to duels, the Chamber of Deputies on Saturday voted support in the policies of the Mussolini Government by a majority of over 250.

By a vote of 361 to 107 the Chamber adopted a resolution expressing approval of the speech from the throne and full confidence in the work accomplished by the Government of Premier Mussolini and in the programme for the future set forth by the Premier.

Premier Mussolini, in an address marked by clarity and directness of statement, emphasized his intention to work legally with the assistance of the Chamber and to avoid entirely recourse to royal decrees on the condition that the Opposition assist the majority to legislate.

YOUNGSLAYERS TO FACE JUDGE ON WEDNESDAY

Blaming Each Other For Revolting Crime They Await Trail In Silence.

EQUAL GILT IN LAW

Milwaukee Man Offers To Hang For Two Lads.

CHICAGO, June 99. — Arraignment of Nathan Leopold, Jr., and Richard Loeb, the nineteen-year-old youths, who have confessed they kidnapped and killed thirteen-year-old Robert Franks, is now set for Wednesday instead of to-day as originally planned. At this time Leopold and Leob must plead "guilty" or "not guilty."

Chief Justice John R. Caverly also must set the date for the trial when the boys are arraigned.

State Attorney Crowe will ask the Court to set 15th July, the first date possible under state laws, while the attorneys for the defence hope to obtain a delay.

The two boys, faced with the problem of adapting themselves to the prison routine, are showing marked contrast.

Leopold, suave, indifferent and inclined at first to boast of his part in the crime, is unpopular with his cell mate and other prisoners. He eats little, takes no exercise, and talks not at all. Yesterday he appeared weaker than at any time since he was been under arrest.

Loeb, the first to confess and apparently weaker in every respect, is standing up well under imprisonment. He eats heartily, mixes with other prisoners during the recreation periods, and appears hopeful of ultimate freedom.

Pass the Guilt.

All blame for the murder of Robert Franks is placed upon Leopold by his former chum Loeb in a confession made by the latter to State Attorney Crowe a week ago, and now made public.

"I want to say that I offer no excuse. If it was not for the suggestion and stimulus of Leopold the crime would not have been committed," Loeb said in ending his confession.

The confession showed the desperate effort of the two youthful slayers to place the guilt upon each other.

Leopold's affidavit, the only one read to the Grand Jury, and the only one heretofore given out by the State Attorney, declared that it was Leopold who drove the death car.

Loeb, in his confession, said it was he who drove the automobile.

Identity of the driver is important, Crowe pointed out, because it is evident that it was not the driver who struck young Franks over the head with the tape-bound chisel.

Crowe indicated, however, that the two boys were equally guilty before the law, as they togather had planned the crime.

Offers to Hang for Slayers.

Curt Giessler, a tailor, admitted he had written a letter to the Chicago police offering himself as a substitute on the gallows for Nathan F. Leopold, Jr., and Richard Loeb, says a despatch from Milwaukee, on payment of $1,000,000.

"I did it because I wanted to help my family in Germany and the poor tailors of America," he declared. "I have been out of work. So have other tailors. Their lot is hard. I wanted to help them. It is my intention that half of the $1,000,000 would go to my parents in Erfurt, Thuringia, Germany, and my five brothers and one sister there. The other half is to go to the poor tailors of America. I am not afraid to die."

"Ready for the trial was the word at State Attorney Robert E. Crowe's office last night after the arrival

(Continued on page 3.)

COURT STANLEY. ANCIENT ORDER OF FORESTERS.
A SPECIAL SUMMONED MEETING WILL BE HELD TUESDAY, JUNE 10TH, WHEN ALL MEMBERS ARE URGED TO ATTEND. BUSINESS OF IMPORTANCE. S. WHITTAKER, C.R. ALFRED DAY, SECRETARY..... 1d136 2291

FOLLIES BEAUTY TELLS COURT OF TINNEY'S BLOWS

He "Drug Me All Over The Floor" Imogene Wilson Testifies.

SHE TRIED SUICIDE

Evidence, Reveals Character Of Prominent American Comedian.

NEW YORK,, June 9. — Even Magistrate Levine, of the West Side Court, who is routined in the horrors of a great city, called it a hard day when Imogene Wilson, the Follies blonde, completed her painstaking story of the beating administered to her by Frank Tinney, the comedian.

She forgot none of the incidents of that evening and added to them a graphic account of how Frank "finished me with a cigarette stand" and a casual reference to the two occasions on which, for love of him, she swallowed everything on the bathroom shelf.

With her testimony and that of two others the people's case against Tinney was completed.

Over Till Wednesday.

Magistrate Max Levine gave himself until Wednesday to think over Imogene's strange testimony. On that day the defense will be heard.

To a court audience which expected her to be brought to the bar in three fractions at least, Imogene on the witness stand presented an unexpectedly lovely picture. She spoke up bravely to all questions and revealed inner turmoil only by momentary lapses of grammar.

She got to the heart of her story early, when she told Assistant District Attorney James Magee where she had first seen Tinney on the night of the assault in her apartment at No. 157 West Seventy-second street:

"He was sitting in my room when I came in after rehearsal. He was lolling there fully dressed."

Such correct behaviour was not to last long. Imogene proceeded to relate how Tinney had refused to go home to his wife in Baldwin, L.I., and had elected rather to prepare to stay the night. She said:

"He got out of his clothes and into my blue silk kimona. Then he put on my maid's earrings and came out and began to perform around and use perfectly vile language."

Imogene told how this Russian frolic had been interrupted by the arrival of a newspaper reporter, who was questioned by Tinney regarding professional motives in spite of his note book and police card. In fact, said Imogene:

"Frank said it was a frame-up and the reporter got dignified and went away."

Then came the beating, of which Imogene told in a level voice which faltered only once when she told how—

"Mr. Tinney drug me all over the floor."

Feared For Face.

It was the chance of damage to her face, she explained, which made her nervous. But she managed to keep this priceless fraction of the "Follies" line-up out of harm's way, and, behold, it was for the camera men Saturday will the face that launched a thousand fists.

Frank now, she told, sank into a sleep of exhaustion, and she, for motives which sounded more plausible in her mouth than they will look here in print, continued her evening as follows:

"I bled from the nose and mouth a little while and then

(Continued on page 5.)

NECKLACES.
A necklace of artificial pearls and emeralds with a long pendant is a very attractive accessory for summer frocks.

NEW BAGS.
New bags for formal or evening wear are crocheted entirely of small imitation pearls.

ALBERTA COAL
We have distributed and used it. We recommend it highly.
We now need YOUR assistance.
YOU give us YOUR range or furnace requirements to enable US to secure sufficient for YOU at summer prices $13.00 to $15.00 per ton.
YOU 'phone 360. 293. or Night 'phone 847 before Saturday the 14th.
COONEY & JOPLING
"Canadian Fuel for Canadians."
1d-136-2306

DEADLY QUIET PERVADES CITY OF CONVENTION

Few Incipient Booms For Vice-President Nomination At Cleveland Are Only Signs.

COOLIDGE FOR CHIEF

None Of The Old-Time Thrills Are In Evidence This Year.

By RICHARD V. OULAHAN.

CLEVELAND, Ohio, June 9.—In a political atmosphere that presents no striking features there is nevertheless a prospect that, in one particular, the Republican National Convention, which will begin its sessions here Tuesday, may furnish a spirited contest of interest and importance.

This prospect lies in the selection of a candidate for Vice-President, to serve on the ticket with President Coolidge, whose nomination is assured by such an overwhelming vote that no doubt remains of his complete leadership of his party.

To-morrow is the opening of convention week, but there is yet no sign of that intensive excitement which ordinarily marks the eve of a great quadrennial gathering of national politicians to outline the plans of a Presidential campaign, choose candidates for President and Vice President, name campaign managers, adopt a platform of principles and otherwise arrange the fundamentals of an appeal to the electorate.

Only one personally conducted Vice Presidential campaign is in operation. This campaign was begun to-day with the arrival in Cleveland of Colonel Edward Clifford of Chicago, former Assistant Secretary of the Treasury. He assumed charge of an effort to bring about the nomination of General Charles G. Dawes of Illinois as Vice President, but admitted that he was taking this course on his personal responsibility with the sanction of General Dawes, and that the campaign was a one-man affair.

Outside the hotel room, Colonel Clifford put up a modest placard with this legend:

"A World War Soldier, General Charles G. Dawes. He did his best over there, let's do ours now."

Beyond this there is no visible evidence of the Dawes boom except in some small cards which are being distributed. They contain one illuminatint line, "Helen Maria." To people who read the newspapers the identification was perfect.

Boom Also for Lowden.

A boom intended to bring about the nomination of former Governor Frank O. Lowden of Illinois as Vice President is also in evidence, but not through any resort to the customary advertising and publicity methods. It is a substantial boom, however, for it is fathered by a large segment of the membership of the Republican National Committee. There are no indications yet of a conflict between the two Vice Presidential booms for the same State, but it is inevitable that either Mr. Lowden or General Dawes must give way if the honor is to go to Illinois.

In the quiet that prevails it is difficult to realize that the convention will assemble in three days. In recent years Cleveland has grown by leaps and bounds, both as regards population and industrial enterprises, until it is now one of the foremost cities of the country; yet to convention visitors familiar with pre convention scenes of the past a strange quietude prevails. Even a crowded metropolis shows the effect of the convention stimulus with in a few days of the meeting of a party's leading workers. Perhaps the reason Cleveland seems to be devoid of visible political activities is that with the usual chief interest of the convention made negligible in the knowledge that President Coolidge will be chosen to bear the party standard in the campaign of 1924, there is no compelling incentive for delegates, party workers and a host of convention visitors to invade the town at this early date. Besides, most of the hotels have reserved rooms under contracts, which do not begin to operate until Sunday or Monday.

No Boosting of Candidates.

The contest, if it may be called that in its present stage, over the selection of a candidate for Vice President is of a somewhat nebulous character. There are no expensive suites of hotel rooms given over to headquarters for candidates. Cloth and pasteboard signs do not proclaim that there is the head centre of the boom of this or that conspicuous Republican who aspires to second place on the national ticket, and only a few lithographed portraits of President Coolidge are in evidence.

Nobody seems to be intensely anxious to obtain what has recently come to be regarded as a great prize. From all out ward appearances, the Vice Presidential nominations, as in the past, is something to be made perfunctorily and at the very end of the convention's work when hasty action is necessary.

Inquiry develops, however, that one group of persons prominent in the pre convention situation has the matter of the selection of a candidate for Vice President very much at heart. The group is composed of the veteran regulars of the National Committee, those whom it is customary to designate as the Old Guard. They are the permanent party workers in the national field who have borne the brunt of battle, have experienced many hard knocks, and feel that they are entitled to some consideration from the party's representatives when they come to distribute party honors.

Toronto Doctor Scores Success In Cure Cancer

PHILADELPHIA, June 9.—(Canadian Press).—The North American will say to-day in an article withheld from publication for fifteen months, "in the interest of science," that the cause of cancer has been discovered; also a treatment for it, which, although still in the experimental stage, is producing remarkable results.

The discover is Dr. T. J. Glover, a native of Toronto, Canada, who the article will say, has established scientifically that the disease is due to a micro-organism, and who has isolated the germ and proved by the 'conclusive laboratory test known as the 'Koch Cycle,'" its part as the causative factor. Dr. Glover has conducted his research work in New York City for four years.

PRINCESS ALICE MADE GOOD SHOT

Hartebeeste Wounded Earl Of Athlone And Princess Shot It At Close Quarters.

IN TRANSVAAL

CAPETOWN, South Africa, June 9.— Governor General the Earl of Athlone, brother of Queen Mary, and his wife, Princess Alice, are reported to have been placed in considerable danger in a hunting adventure at Messina, in the Transvaal.

They had stalked and wounded a bull hartebeest when the animal charged them. It was shot dead when within thirty yards of the party.

One report of the hunting adventure says the Earl was wounded by the hartebeest.

Another says the Princess was forced to take refuge from the infuriated animal behind a sapling and that she shot it at close quarters.

The Earl of Athlone became Governor General of South Africa, succeeding Prince Arthur of Connaught on October 25, 1923. He fought against the Boers and perhaps the first man to welcome him to South Africa upon the occasion of his appointment was a former enemy, General Jan Smuts. Prime Minister Smuts referred to the incident in his welcoming address and said that it showed that there was a constant call on humanity for breadth of vision and greatness of heart.

The Earl of Athlone is the youngest and favorite brother of Queen Mary. In the Boer War he fought under Kitchener and took part in the relief of Kimberley and of Mafeking. During the World War, in which he attained the rank of Brigadier General, he was at the front in France and Belgium four years.

Princess Alice, wife of Lord Athlone, is the only daughter of Queen Victoria's youngest son, the late Duke of Albany. She is said to be a democratic minded Princess and some years ago dispensed with the state maintained by the other members of the reigning house of England, including her ladies or gentlemen in waiting, chamberlains and equerries.

SMALL GIRL MET DEATH WHEN AUTO OVERTURNED

TORONTO, June 9 (Canadian Press). — Gertrude Alice Crozier, aged 9 years, was fatally injured yesterday morning whe an automobile, driven by Ernest Harris, toppled over on her on Dundas Street highway three miles west of Palermo.

The child died about three hours after the accident.

The little girl was one of a family party of five who left yesterday morning by motor car for Niagara Falls.

When north of Burlington a tire blew out, and the girl's father was engaged in fixing the puncture, and the children were playing in the ditch at the side of the roadway, when an automobile, driven by Harris, approached, and in some manner was upset into the ditch and upon the children.

Gertrude Crozier was the only one pinned down.

SUMMER FINDS USUAL FLURRY IN DOVE-COTS

Senate And Commons Preen Feathers In Anticipation Of Prorogation in July.

SOME OPTIMISTS

Murdock Admissions Make Hearing Shorter By Releasing Witnesses.

OTTAWA, June 9. — (Canadian Press).—Members of the Senate and House of Commons are beginning to discuss the date of prorogation. Usually the Senate is ready to wind proceedings up early and has to wait for the Commons to finish its business, but it is being suggested in some quarters that the Senate may keep the House waiting this session. There are some rumors of the session lasting till the end of July or even later; and there are optimists who still hope for closing by the end of the present month. The prevalent opinion, at present, however, lean to the view that prorogation will come about the middle of July.

The week opens with a debate in the Commons tomorrow on the much-discussed treaty of Lausanne. The Premier is expected to give a full explanation of the course pursued by the Government in not asking Parliament to approve the treaty. The Government leader in the Senate, Hon. Raoul Dandurand, informed that body recently that Canada is at peace with Turkey, through the action of his majesty in ratifying the treaty of Lausanne, and it is anticipated that Premier King will interpret relation between Senator Dandurand's statement and the decision not to ask Parliament to approve the treaty. Additional interest is lent to the debate by the discussion of the Lausanne treaty in the British House of Commons in which Premier MacDonald expressed himself as in favor of a conference on constitutional relations.

The investigation of the charges against Hon. James Murdock will be resumed to-morrow morning and it is likely that the hearings will move swiftly to a conclusion. Mr. Murdock's statement on Friday cleared the ground a good deal and the facts admitted by him have, it is believed had the effect of shortening the list of witnesses to be called. The inquiry is quite likely to close tomorrow or Tuesday; and obserevers of the proceedings of the committee would not be surprised if both a majority and a minority report were presented.

The Church Union Committee is scheduled to meet on Wednesday to grapple with a motion to rescind the amendment previously adopted, which makes the coming into force of the bill dependent on the result of the action already started in the Ontario courts. There is said to be a possibility that the committee will alter its attitude on this issue, but if it does not do so, the question is practically certain to be raised again in the House. In addition to the rescinding action there are a number of disputed sections yet to come up, bearing on the rights of non-concurring congregations and on the proposal to recognize the principle of compensation for groups of "non-concurring members."

In the House there is understood to be a debate coming on Wednesday on the proposal to widen the reference to the Banking and Commerce Committee in regard to amendments to the Bank Act. The present reference deals with the Home Bank and with amendments designed to protect the rights of depositors. The proposal to be discussed on Wednesday is that the committee should be instructed to take up the question of a central bank to combine the functions of inspection and re-discount. Already the Acting Minister of Finance, Hon. J. A. Robb has given notice of amendments providing for Government inspection of banks.

The Senate is still devoting itself to the discussion of the Branch Line Bills of the Canadian National and its railway committee is likely to have several more sessions on them this week. Two of these bills, those relating to Vancouver Island have already been killed, and a number of others have had their fate suspended. The same committee has before it the amendments to the Industrial Disputes Investigation Act designed to prevent changes of wages without a hearing by a board of inquiry, and representations in regard to the amendments are to be made by spokesmen for the railway unions. This bill was introduced last year but fell by the wayside owing to disagreement between the Senate and House of Commons.

To-Night, Jazz Night
Come In And Hear Some Real Music. New Serial: "THE WAY OF A MAN."

REGENT THEATRE Always a Good Show
Feature Picture :
"DOES IT PAY" Starring HOPE HAMPTON

Ken Blood Orchestra
In Attendance. Comedy, Ben Turpin "Asleep At The Switch." Popular Prices. Door Open 7.30. MATINEE DAILY.

Star salesmen seem
quite hard to find
Until you seek the
want ad kind.

USE A WANT AD

If inconvenient for you to call at the Examiner Office, 'phone 1600 and we will call for the advertisement and give you the cash rate, 1c per word, figure or letter first insertion, ½c. per word for subsequent insertions.

All orders in before noon to be called for will appear same day.

Classified Advertising. Cash.

ARCHITECTS.

W. & WALTER R. L. BLACKWELL—Architects, Office, Bank of Commerce Building, corner of Hunter and Water Streets. Telephones, Office, 1300J; Residence, 1272.

BARRISTERS AND SOLICITORS

GORDON & O'BRIEN — Barristers, Solicitors, Notaries. Money to loan on easy terms. Special attention to Patents and Trade Marks Phone 219. G. N. Gordon, K.C., M.P., J. A. O'Brien. Mr. Gordon will be in his office each Saturday, during the Session.

S. T. MEDD—Barrister, Solicitor, Notary. Office over the Dominion Bank, corner of George and Simcoe streets. Telephone No. 22. Private funds to loan at current rates upon easy terms.

PECK, KERR & McELDERRY, Barristers Solicitors and Notaries. Office, Water street. Peterboro. Money to loan at the lowest current rates of interest on easy terms of payment. R. A. Peck, F.D. Kerr, V. J. McElderry.

O'CONNELL & CORKERY, Barristers, Solicitors and Notaries. Money to loan at the lowest current rates of interest. Daniel O'Connell, John R. Corkery, Hunter street, two doors west of the Post Office.

DUMBLE & JOHNSTON—Barristers, Solicitors, etc. Office, over the Toronto Savings and Loan Company, George Street. D. W. Dumble, K.C., W. Johnson.

A. R. DIXON—Barrister, Solicitor, etc. Office, Hunter and George streets. Entrance next to Madill's drug store.

HALL & HALL—Barristers, Solicitors and Notaries Public, Hunter street Peterborough next to St. John's Church. Money to loan at the lowest rates of interest. E. H. D. Hall. Basil D. Hall.

MOORE & WEARING—Barristers and Solicitors, 403 Water street, opposite the Post Office. Money to loan at the lowest current rates of interest. Jos. Wearing, M.A.

R. R. HALL—Barrister, Solicitor, etc. Peterboro, Ont. Office, corner of Hunter and Water streets, over the Canadian Bank of Commerce. Trust Funds to loan on easy terms of payment.

JAMES FORDYCE STRICKLAND—Barrister, Solicitor, Notary Public. Money to loan. 375 Water street, Peterboro. Phone 191.

WILFRID F. HUYCKE, Barrister, Solicitor, Notary Public. 395 Water street. Telephone 289.

MEDICAL.

DR. BUCHANAN, F.R.C.S. Edinburgh; M.R.C.S., Eng.; L.R.C.P., London. Eye, Ear, Nose and Throat Specialist. Hours, 9-11, 2-4 p.m., and 7-8 p.m. 'Phone 519. Office, corner Water and Murray streets.

DR. C. C. CRAGG—Eye, Ear, Nose and Throat Specialist. Office 295 Charlotte street, formerly occupied by Dr. Neal. Hours—9-11 a.m., 2-4 p.m., 7-8.30 p.m. Telephone: House 980J, Office 2185.

NOTICE.

DR. C. B. WAITE, M.D., C.M.—Post Graduate London, Eng., 300 Charlotte street. Office hours: 9 to 11 a.m., 2 to 4 p.m., 7 to 8 p.m. 'Phone 244.

MONEY TO LOAN.

We have funds to loan on Real Estate Security at the lowest rates. GORDON & O'BRIEN. Phone 219.

OSTEOPATHY.

DR. WILL A. SETTLE—Osteopathic Physician. Office in Crown Apartments, 124 Hunter street. Corner Water and Hunter streets. 'Phone 649. Office Hours, 9 to 11 a.m., 2 to 5 p.m. and 7 to 9 p.m.

INSURANCE.

FRANK A. BLACK—209 Barrie Bldg., Peterborough, Ont., representing Manufacturers' Life Ins. Co. 'Phone 808. Residence 2330.

BABY CARRIAGES, Etc.

FOR SALE — ONE WICKER BABY carriage. One sulkey and one child's crib with mattress, cabinet table. Apply 471 Bolivar street. 3d 136-3495

WHITE WICKER STROLLER PRACtically new. 485 McDonnell St. 3d-138-3562

FOR SALE — WHITE WICKER Stroller also baby carriage. Both in good condition. 352 Water street 3d 138 3586

FOR SALE—BABY CARRIAGE IN good condition, grey wicker 6931 Water street. 'Phone 1040J. 3d 138 3595

POULTRY AND EGGS

WANTED—LIVE POULTRY. HIGHest market prices paid. 'Phone 771 or apply 520 Elm street and we will call. 26d 145 3079

WANTED—LIVE HENS AND BROILers. We pay special price for this week. Call or 'phone and we will call for. 'Phone 889J. S. Cohen, 189 Charlotte. 26d-154-3374

FOR RENT

APARTMENT TO LET—APPLY 380 Water Street. 3d-137-3530

APARTMENT TO RENT — SEVEN roomed apartment including light and gas apply 325 George street. 3d 138 2300

TO RENT — GARAGE, APPLY 314 Boswell avenue, 'Phone 1697J. 3d 13 73532

TO RENT—HOUSE FULLY MODern. Apply Mr. Humber, 10 Argyle. 6d 140 3537

FOR RENT — 2 OR 3 FURNISHED rooms suitable for light housekeeping. 194 Reid street. 'Phone 1574M. 3d 138 3569

TO RENT—4 UNFURNISHED ROOMS East city. Good locality. Apply 24 Cricket Place. 'Phone 1269W. 3d 138 3578

TO RENT — 5 ROOMED HOUSE south end. Apply to 266 Wescott St., or 'phone 1314W between 6 and 8 p.m. 3d-138-3565

TO RENT—HOUSE NO. 129 SUTHerland Avenue, East City. Rent $18.00. Apply 165 Hunter Street, East. Phone 1180W. 3d-137-3529

TO RENT — FURNISHED HOUSE, fully modern. For particulars apply 246 McDonnell street. 3d 137 3539

FOR SALE — A BICYCLE IN FIRST class condition. Apply 465 Bolivar street in morning or after 5 p.m. 2d 137 3591

TO RENT — FOUR COMFORTABLE rooms. Reasonable. Central. Conveniences, also garage $2.00 monthly. Apply 183 Antrim. 3d 138 3575

TO RENT — 7 ROOMED BRICK house with all conveniences. Handy to Clock Works or Quakers. 450 Driscoll Terrace. Apply 16 Cricket Place. 3d 138-3581

TO LET—LARGE, BRIGHT ROOMS Well furnished and newly decorated. Suitable for light housekeeping Apply 209 London street. 'Phone 1538. 3d 137 3555

TO RENT—FURNISHED BEDROOMS in pleasant, quiet locality. Very central. Apply Examiner for address. 3d 137 3540

FOR RENT — ELECTRIC VACUUM cleaner. 'Phone 1681W. 7d 141 3536

TO RENT—5 ROOMED HOUSE IMmediate possession, large garden. Apply 19 Ware street. 3d 137 3542

FOR RENT OR SALE — BRICK house 933 Water street. Apply 192 Auburn street. 3d 137 3543

TO RENT— THREE OR FOUR roomed unfurnished apartment; all conveniences. Also front bed sitting room with use of piano. Gentleman or business girls. 717 George street. 3d 136 3519

FOR RENT — 4-ROOMED APARTment, heated, modern conveniences, central. Apply to Examiner for address. 6d-136-3234

FOR RENT — SMALL MODERN apartment. Apply 389 Queen street. 12d 145 3525

HOUSES TO RENT —530 ROGER ST. 97 Hunter street west. Flat over 99 Hunter street. Apply Gosselin 45 Crescent. 3d 136 3522

TO RENT—A FIVE ROOM AND bath duplex. (Upstairs). Also garage. Apply 87 London street. 6d-138-3459

TO RENT — SMALL FURNISHED apartment. Apply 264 Hunter St., No. 5 Apartment. 6d-136 3420

FOR RENT—HEATED OFFICE ON George street. Apply 437 George street. dtf.

TO RENT—4 UNFURNISHED ROOMS south end conveniences. Good locality. Could have garden. Apply 553 Romaine street. 'Phone 1922J. 3d 136 2265

TO RENT— NO. 173½ SIMCOE ST. Suitable for store or office. Immediate possession. Apply 437 George street. dtf.

FOR RENT—APARTMENT C. NOVA Scotia Apartments. Heated with hot water, and modern in every respect. Apply 437 George street. dtf.

FOR RENT—HEATED APARTMENT. Grand Central Building. Immediate possession. Apply 437 George street. dtf.

LOST

LOST — GOLD COIN USED AS watch charm, valued as keepsake. Reward. 163 Hunter street. 'Phone 545. 3d 137 3549

LOST — ON FRIDAY JUNE 6TH., ON Louis street, gold watch. Initial H.A.R. on back. 'Phone 1209J. 3d 138 3590

LIVE STOCK FOR SALE

DRIVING MARE FOR SALE — Cheap. Apply 266 Euclid avenue after 6 p.m. 3d 136 3500

FOR SALE — A MILCH COW, 560 Donegal street. 3d 136 3498

FOR SALE

FOR SALE — CABINET PHONOgraph, bought some months ago and used very little. Apply 53 Lock street, Telephone 1518J. 6d 140 3548

FOR SALE — COOK STOVE, REO hanging lamp. Apply 129 Stewart. 3d 138 3580

FOR SALE — PERFECTION COAL oil stove, 3 burner almost new. Call in evenings 607 Armour Road. 3d-138-3558

FOR SALE — GENT'S WHEEL IN first class condition, coaster brake $18.00 352 Water street. 3d-138-3585

FOR SALE —REFRIGERATOR, OAK hall rack, enamelled dresser and stand 3-piece parlour suite, drop head sewing machine, (like new), Congoleum rug, linoleum, screen doors, McClary's cook stove, warming closet, water front, rockers, small tables, etc. 352 Stewart street 2d 137-3587

FOR SALE—SET OF SINGLE DRIVing harness A1 shape. Apply Examiner for address. 9-11-14-3557

FOR SALE—EXTENSION TABLE $8, dresser $7, Couch $8, Parlor Table, $2, iron beds, complete, drop leaf tables, sideboards, dressing table, library table, oil cloth, rockers, three burner oil stove, and small laundry stove, trunk, dishes and other articles. Apply 59 Aylmer St., near Perry. 3d-138-3574

FOR SALE—LAWN MOWER. APply 384 Mark street. 3d 138 3561

FOR SALE — TWO FIRST CLASS milch cows both, freshened in April Apply Examiner for address. 3d 138 3564

FOR SALE— A GENERAL PURPOSE horse, nine years old, weight 1200 lbs. Guaranteed quiet. Apply Examiner for address. 9-11-14-3563

FOR SALE — 1 WHITE KITCHEN cabinet also 1 electric bicycle light, good condition. Apply 543 Bethune street. 3d 134 3568

5 BURNER A-B GAS RANGE FOR sale. 494 Bolivar street. 'Phone 128W 3d 138 3571

FOR SALE — UPRIGHT PIANO, nearly new. Also coal oil stove. Apply 217 Prince street. 3d-137-3551

FOR SALE—LADY'S CLEVELAND bicycle. 'Phone 2094W. 3d 138 3582

FOR SALE—A NEW VOILE DRESS for sale. Apply 458 George street, south or 'phone 1661J. 3d 138 3583

FOR SALE—EVINRUDE OUTBOARD boat engine, good running order. Apply 416 Stewart street. 3d 137 3490

ONE LARGE PHONOGRAPH WALnut finish. Good as new, including 12 records for $79.50. E. V. Warne. 325 George street. 'Phone 1238. 3d 138 2301

FOR SALE — PERSIAN KITTENS. Apply first house Kenneth Ave. 3d-137-3528

FOR SALE—A GOOD COW AND calf. Apply S. Jay, Crawford's Grove North Monaghan. 3d 137 2275

FOR SALE — UPRIGHT PIANO splendid tone for church or hall also some furniture and pictures. 294 Townsend. Apply evenings. 3d 137 3541

TO QUICK SALE MASON & RISCH upright piano. Walnut finish. $185.00. 'Phone 1238. 3d-138-2302

FOR SALE QUARTER CUT OAK LIBrary table, hall seat and mirror, 4 rugs, gas water heater. 'Phone 1522F. 3d 137 3552

FOR SALE — PIANO, WARDROBE, stoves, other articles of furniture, party leaving city. Apply 257 Rubidge street. 3d 137 3533

FOR SALE — ONE FULL LENGTH mirror, one three burner oil stove. 'Phone 1278J. 3d 136 3496

FOR SALE—WALL PAPER WITH border 5c a roll. R. C. Braund. 6d 139 3526

FOR SALE—RADIO POLES, 2 SEATed surrey. Apply 45 Crescent. 3d 136 3523

FOR SALE — TAPESTRY RUG, 2 Burner gas plate and screen door. 83 London street. 3d 136 3515

FOR SALE — SMALL REFRIGERAtor, price $11. Apply 264 Rubidge street. 3d 136 3505

FOR SALE—AT HICKEY'S SHOE store, 169 Hunter street, ladies' kid oxfords $2; strap slippers $2; sandals. $2.50. 3d 136 3520

FOR SALE—1 WATER POWER AND 1 hand power washing machine, 2 good oak sideboards, mahogany music cabinet, brass bed steads, settees and other furniture 382 Water street. J. Boorman. 3d 136 3504

FOR SALE—LADY'S SPRING COAT, slightly worn. Size 36. Apply 283 Stewart street.

TWO STEEL TIRE TOP BUGGIES, one open auto set buggy, also good light democrat. Prices very low to clear. 169 Hunter street, east.

WORK WANTED

LANDSCAPE GARDENING AND cement work of all kinds satisfactorily done. Mixer for cement work D. Mahoney. 'Phone 1926J. 95 Lansdowne street. 12d 145 3508

WANTED—WORK IN THE EVENing or a permanent position; good business ability and best of references. State salary and line of business. Box 3589 Examiner. 3d 138 3589

WORK WANTED—WOMEN WISHES position as housekeeper competent. Box 3592 Examiner. 3d 138 3592

WORK WANTED — BY A FIRST class summer resort or camp cook. Immediately. Apply Box 3584 Examiner. 3d 138 3584

WANTED — PORTER WORK AT summer resort. Experienced man. Apply Examiner for address. 6d 9 11 3516

WOMAN WANTS TWO DAYS WORK each week. Apply Examiner for address. 2d 137 3559

HELP WANTED--Female

WANTED— EXPERIENCED GENERal. Apply 483 Water street. 3d 136 3502

GENERAL MAID. APPLY EXAMINer for address. 3d-138-2294

WAITRESS WANTED AT THE Albion Sweets. 319 George street. 3d 138 2297

WANTED— GENERAL MAID. APPLY to Mrs. (Dr.) Robt. Sheehy, 366 Simcoe street, after 7 o'clock. 3d 138 3576

FOUND

FOUND— STRAYED ONTO LOT 20, Concession 7, Smith, a steer. Finder may have same by proving property and paying expenses. 3d 137 3554

HOUSES, REAL ESTATE

CHOICE FARM OF 150 ACRES, CLAY loam in good shape. Possession any time; would take house in town for equity. Apply at once to Box 2226, Examiner Office. 6d 136 1w 2226

FOR SALE—SUMMER COTTAGE AT Kawartha Park, completely furnished. Apply Examiner office for address. 3d 138 2309

FOR SALE — BRICK HOUSE, ALL conveniences, garage, large garden, on Weller street. Owner leaving city. Sell reasonable. Terms if desired. Apply Box 3546 Examiner. 3d 137 3546

FOR SALE— NEW HOUSE, WEST end. (Corner Hunter and Walton streets). Hot water heating, hardwood floors, built-in refrigerator, and modern in every respect. Easy terms of payment. Apply 437 George street. dtf.

FOR SALE—A SMALL HOUSE. A snap for quick sale. Small payment down, easy terms. 'Phone 1865J. 6d-136-3441

FOR SALE OR TO RENT — THE property now occupied by J. E. A. Fitzgerald. Immediate possession. Apply to 95 Hunter street, west. 3d-137-2223

JUST THINK! WITHOUT ONE DOLlar down get a start in buying a home on a straight rental basis. 6-room, new, brick, full plumbing and furnace, hardwood floors. $35 per month. Apply 344 King street. 3d 136 3461

NOTICE

NOTICE — PARTY WILL LOOK after child during day. Apply Examiner for address. 3d-138-3567

NOTICE—HENRY BROS., CARPENters and builders. Estimates given on new and repair work. Hardwood flooring a specialty. 'Phones 1034 or 3009W. 148 Murray street.

FIRST CLASS CARPENTER WISHES to meet contractors. Handle any work and men. Apply Box 3465 Examiner. 6d-138-3465

CHIMNEYS AND FURNACES CLEANed, roofs repaired and painted. 'phone 1851W. 26d 144 3065

NOTICE

CHIMNEYS BUILT AND REPAIRED. 'Phone 1851W. 26d 144 3064

NOTICE

DIGGING, PLUG SEWERS, WATER work's connections, sewer connection inside street line to the house. Apply 404 Dublin street. 6d 141 3556

WANTED

WANTED — A WOMAN REQUIRING a good home, with family of two, with good references. Apply Examiner. 3d 137 3535

WANTED TO BUY—6 OR 7 ROOMED house. Central location. Apply Box 3514 Examiner office. 3d 136 3514

MARRIED COUPLE WANTED FOR light housekeeping. Apply 250 Romaine street. 9d 137-3379

WANTED — RAGS, BONES, OLD stoves, copper, brass, zinc, rubber, auto tires, wood ashes. Will send a man and clean your cellar or ash house, free of charge. Address Stevens, 364 Mark street, or 'phone 2083. 26d. 2066

CHINA PAINTING

Mrs. Langley McCarthy Teaches Biscoffs' New and Beautiful Work in CHINA PAINTING

Advertise in the Examiner

STURGEON LAKE MAN KICKED BY A HORSE

LINDSAY, June 9. — Mr. Robert Robertson, who lives near Birch Point, Sturgeon Lake, was brought to the Ross Hospital, Lindsay, on Saturday, as the result of injuries received on Friday.

He was getting his horses ready for work, when one of the animals kicked at him, striking him in the face and inflicting an ugly gash.

JOHN SINCLAIR DIED IN NOVA SCOTIA SUN.

NEW GLASGOW, June 9.—(Canadian Press).—John Sinclair, ex-M.P., member of the C.N.R. board of directors, died here last evening.

BOARDERS WANTED

BOARDERS WANTED — CENTRAL. All conveniences. Apply 68 Murray street. 26d 156-3425

BOARDER WANTED— ROOM AND board with use of 'phone. Apply 247 Aylmer street. 3d 136 3501

BOARDERS WANTED GOOD BOARD room and meals at Chemong. Apply Mrs. True, Bridgenorth. 30 2 4 6 9 11-3334

BOARDERS WANTED — CENTRAL near C.G.E. Apply 194 Reid street, 'Phone 1574M. 3d 138 3570

WANTED — GENTLEMAN ROOMER, with board. All conveniences. Use of 'phone. Very central 'phone 1614J. 3d-137-3547

WANTED— 2 ROOMERS OR BOARDers. Central to all factories. Apply mornings or between 5 and 7 p.m. 226 Rubidge street. 6d 140 3553

COMFORTABLE ROOM AND BOARD for 2 young men or young couple, English preferred. Apply Examiner for address. 3d-138-3560

BOARD WANTED

AT ONCE—ONE OR TWO FURNISHed rooms with or without board, for young woman and daughter with respectable family. State terms. Apply Examiner for address. Box 3491. 3d 136 3491

AGENTS WANTED

MAKE MONEY AT HOME—$1 TO $2 an hour for your spare time writing show cards for us. No canvassing. We instruct and supply you with work. West-Angus Showcard Service 29 Colborne Building, Toronto. dtf

AGENTS—SPLENDID OPPORTUNity to make good money while building business for yourself. Fastest selling auto necessity. If you own a car write for exclusive territory. Fan Flame Spark Plug Co., 3070 St. Lawrence, Montreal, Que. 6d-141-2285

AGENTS SELL MEN'S SHIRTS AND English Raincoats (made-to-measure) direct from manufacturers to wearer. Experience unnecessary. Easy to earn $10 to $25 per day. Write for particulars, Biltmore Shirt Company, 232 McGill street, Montreal. 2-4-6-9-11-13-3390

HOSIERY AGENTS— $60 WEEKLY selling hosiery direct in offices, factories, houses; exclusive territories. Prices cheaper than stores. Dept. 386 Triange Mills, Box 2503, Montreal. a.t.f.

WONDERFUL DISCOVERY, CHARGes batteries in 10 minutes. Gallon free to Agents. Radiolite Co., St. Paul, Minn. 2d-31-7-3350.

HELP WANTED—Male

FIREMEN, BRAKEMEN, BEGINners $150-$250 (which position?). Railway Box 1758, Examiner. 4-sat-4-m-4-tu-1758.

PAINTERS WANTED. APPLY GUPPY & Hall, City Buildings. 3d-138-3573

GOOD MAN OR BOY FOR SMALL farm, experience unnecessary, write stating wages Box 3550 The Examiner. 2d 136 3550

THE EXAMINER WANTS A JUNIOR reporter. Apply in own handwriting stating particulars to City Editor, Examiner Office. 3d 136

WANTED — A RELIABLE SALESagent for every unrepresented district to sell our well known fruit and ornamental trees. Good pay, free equipment. We grow in our six hundred acre Nursery the stock we sell. Our agency is valuable. Write Pelham Nursery Co., Toronto 26d 155 3391

WANTED — EXPERIENCED FARM hand. Must be expert teamster. Apply C. E. Deck, R. R. No. 5, Peterboro. 3d-136 3517

MALE HELP WANTED

FIREMEN, BRAKEMEN, BEGINNERS $150-$250 (which position?). Railway Box 3382 Examiner. June 7, 9, 10, 14, 15, 17, 21, 23, 24, 28, 30, 31—3382

NURSES WANTED

The Ontario Hospital Training School for nurses offers a full course in nursing covering a period of three years.

The following renumeration is paid per month, **First year $25.00 Second year $30.00, Third year $35.00**, with board, uniform and laundry.

For further particulars apply to **Dr. P. MacNaughton**, Medical Superintendent, Ontario Hospital, Brockville.

6d-136-2259

THE ROTARIANS DISCUSS PLANS FOR CONVENTION

Today's Meeting Devoted Largely to Talking Over Details of International Gathering Next Week.

PLAN A CARNIVAL

The Peterboro Rotary Club devoted its meeting to-day largely to a discussion of the International Convention in Toronto next week and to the plans in connection with Peterboro's representation thereat. There was no speaker to-day, the convention and the Rotary Carnival which is to be held here next month being the principal matters before the meeting.

Among the visitors was Rotarian Chas. Crowe, an old Peterboro boy, who is now president of the Davenport, Iowa, Rotary Club, and who brought the greetings of that organization to Peterboro Rotarians.

Rotarian Lee Baines, who attended a recent meeting of the Worcester, Mass., Rotary Club, told of the enthusiastic welcome given him when it was announced that he came from Peterboro.

Rotarian Thos. Barrie told of attending a meeting of the Regina Rotary Club, and also of being present at several Kiwanis meetings in the West. He had been struck by the enthusiasm at the meetings and by the manner in which civic issues and projects were discussed.

President Wren announced that Rotarians W. R. Morris and C. H. Rogers were appointed official delegates of the club at the Toronto convention, and that Rotarians Leon Frazer and A. C. Kay were appointed to see that the Peterboro Rotary display at the Toronto convention, which includes a working model of the Life Lock, was looked after properly.

Geo. Benton was introduced by Rotarian Reg. Turner as the man who would look after their camp and property during the convention.

Rotarian Leon Frazer called attention to the conference on Wednesday in connection with the automobile ferry service between Rochester and Cobourg, inviting Rotarians to take in the trip.

A letter was read from Hon. Lincoln Goldie, Provincial Secretary, asking for Rotary co-operation in connection with the Government industrial farm for under-privileged and delinquent boys which the Government proposes to establish near Bowmanville.

The project was endorsed by President Wren, Rotarian F. L. Roy and other speakers, and the official delegates to the convention authorized to support it.

Rotarian J. H. Seels gave further details of the Rotary Carnival next month, and thanked the committees for their co-operation. This promises to be one of the big events of the year.

Owing to the convention there will be no meeting of the club next week.

Commandant J. A. Smith, of the Salvation Army, was congratulated by his fellow Rotarians at to-day's meeting on his promotion.

TEAMING and CARTING

WANTED— MOTOR CARTING, ALL kinds long or short hauling. Beatty Bros. 'Phones 2169-991r2. 27d-1962.

AUTOS FOR SALE

FOR SALE—FORD TOURING CAR 1918 in first class condition. Would sell or exchange for household furniture. 352 Water street. 3d 138 3588

FOR SALE — ESSEX COACH JUST from the factory, 5 passenger, bumper and side tire. Reduction for quick sale. Apply Examiner for address. 3d 136 3509

FOR SALE—FORD CAR IN FIRST-class condition. Apply 537 Gilchrist street. 3d 136 3506

FOR SALE—A GREAT SACRIFICE 1922 Ford touring in wonderful condition starter and five good tires. Don't miss this chance $375. Terms if desired. Apply 39 Conger street or 'Phone 515J. 3d 137 3545

RADIO BRANCH

Department of Marine and Fisheries

WARNING

OWNERS of unlicensed radio receiving sets are hereby warned that on and after 1st July 1924, the Department of Marine and Fisheries will take steps to seize any such unlicensed apparatus and to prosecute the owner thereof.

The penalty on summary conviction is a fine not exceeding $50.00 and forfeiture of all unlicensed radio apparatus to the Government.

Broadcast listeners are accordingly advised to obtain their licenses immediately.

The license fee is $1.00 per annum. Licenses, valid to 31st March, 1925, may be obtained from: Radio Branch, Dept. Marine & Fisheries, Ottawa, Post Office, H. F. N. Sherwood, Radio Inspector, 110 Lock street, and Grant & Thorpe, Peterboro. 1d 136 2290

BOBCAYGEON MAN KICKED BY HORSE

The Horses Made a Break For Liberty -- Others Hurt.

LINDSAY, June 9. — A rather serious accident occurred in Bobcaygeon at the week-end. Mr. H. Freeman and son were at Henderson's blacksmith getting a waggon which had been repaired, and while changing from one waggon to the other, Freeman, Jr., was severely kicked in the breast and thigh by one of the horses.

His father, who was getting out of the waggon at the time, was thrown to the ground and run over.

The horses freed themselves and made a bolt for liberty.

They crashed into W. Jackson's verandah, doing considerable damage. Mr. Henderson started in pursuit of the animals, as did also Mr. Thibideau.

The former had his kneecap kicked off and the latter sustained a deep cut across the forehead.

Mr. Freeman had his leg and his head badly cut and bruised, and one of his arms pierced by a bolt.

A Chinese carpenter can look at a place that has to be repaired, and go back to his bench and cut the boards so that they will fit exactly.

Telephone 790 When You Want Your

PIANO ORORGAN TUNED

Player Pianos A Specialty.
All Work Guaranteed.
W. H. CUNNINGHAM,
560 Weller Street

BELTING!

All sizes New and Second Hand Rubber Belting in Stock. Also Leather Belting and Leather Lacings for sale. Best grade Anthracite, Nut Coal in stock. Order now.

A. LOW & CO.
264 Simcoe street.
'Phone 697 N. & Hol. 1027

HOME BARGAINS

$2,700.00—House. Convenient to factories. $300.00 cash, balance in rent.

$3,500.00—Red Brick House, hardwood, 4 bedrooms, garden. Terms could be arranged.

$2,500.00—White Brick House, $500. cash secures this or exchange lots with cash.

$2,300.00—Bungalow, 3 bedrooms. Would consider city property.

$4,200.00—Stucco house with fireplace. best of finish. Extra lot $500.

J. A. JEFFRIES

New listing solicited.

294 Stewart Street. 'Phone 1669J

H. B. TAYLOR & SON
Phone 209

COAL

CEMENT, VITRIFIED PIPE, FLUE LININGS

Aylmer & Wolfe Sts.

FOR SALE

Cottage, containing 6 Rooms; completely furnished, with 5 Lots; situated about 3-4 mile from Burleigh Falls Hotel; ideal summer home; price reasonable, and terms to suit purchaser. Price, $2,000.00

Brick House, containing 7 Rooms, modern, large lot, situated centrally. Price $4,000.00

Brick House, containing 7 Rooms, modern except furnace, large lot, situated on Water Street, north, good terms. Price.......... $3,500.00

Brick House, containing 7 Rooms, modern, large lot, with garage, centrally located, on Stewart Street near Hunter Street $6,000.00

Brick House, containing 7 Rooms, modern, new Hecla furnace, large lot, with considerable fruit bushes and garage. Price $4,000.00

For inspection and particulars, apply

J. T. O'Connell & Co
136 Hunter Street
'Phones: Office 376; Residence 1359

FOR SALE

BRICK, 7 rooms, 3-piece bath, furnace, hardwood floors $3700

BRICK, 7 rooms, 3-piece bath, hardwood floors, hot water heating, sun room; easy terms. make offer $6000

FRAME, 6 rooms, 2-piece plumbing, lights and gas; good lot; best of location $2100

BRICK, 7 rooms; all modern, hot water heating; garage — $3700

BRICK, 10 rooms, hardwood floors, furnace, 3-piece bath, lights and gas; large barn and shed, double lot; would make ideal duplex, central $5800

M. STOREY 190 Charlotte S Phone 1623J
Lorne Webster, Agent, Phone 1415j

WE wish to announce that we have again reduced the price of coal. Best grade

	PER TON
Anthracite at........	$16.00
Hillman Coal	13.75
Best Grade Coke........	13.75

Order next winter's supply
Prompt service.
ALL COAL SCREENED

HILLMAN COAL CO.

AGENT:

Cooney & Jopling

Office: 239 Charlotte Street. Phone 380. tf

Leave In Your Order for Coal for Next Winter

—AT—

New Premises
253 Hunter Street
(One Block South of Old Stand)
And Do It

NOW

When it can be delivered promptly at following prices:

Lehigh Valley Egg Coal	$15.50
Lehigh Valley Stove and Nut	$16.00
Lehigh Valley No. 1 Pea	$13.00

J. E. A. FITZGERALD
'PHONE 111.
6d-141-2299

Renew Your Subscription.

HILL, WEDDELL & HILLS
General Insurance Agency
ESTABLISHED 188?
Phone 14 124 Hunter Street West

DAVIS-THOMPSON COMPANY, LIMITED
Insurance and General Agency
433 GEORGE ST. PHONE 40

4% INTEREST, compounded Half-Yearly, Paid on Deposits

One Dollar opens an account. Special facilities afforded Depositors for the convenient transaction of their business, and accounts are subject to cheque withdrawal.

For Sums of $100 and upwards this Company's Debentures are issued in terms of one to five years.

Bearing INTEREST Half-Yearly at - - - **5%**

435-437 George Street
PETERBOROUGH

THE GUMPS—A GUMP DEFYING THE LIGHTNING

CAMPBELLFORD AND DISTRICT

Regiment Will Go to Belleville for the United Loyalist Celebration.

CAMPBELLFORD, June 9.—The Campbellford Company of the Northumberland Regiment will go to Belleville on Monday next, under command of Major J. M. Bygott, to take part in the military exercises that will be held on that date as part of the U.E.L. celebration. The company will be headed by the Campbellford Band which is the official Band of the Northumberland Regiment.

A meeting of the Regiment has been called for Wednesday evening to arrange for this event. Officers and men alike are ambitious to make a good showing at Belleville, both in number and appearance and every man belonging to the Company is being urged to turn out. At the encampment held in Cobourg last fall the Company was rated as one of the best in the Regiment and the Band was commended by veteran officers as being the best military musical organization in the district.

It is expected that at the meeting Wednesday night arrangements will be made to have a parade in town on Thursday evening by way of preparation for the Belleville trip, this parade to be headed by the Band.

May Camp Here

An effort is being made to have the annual encampment this year held, under canvas on the Exhibition grounds. Military District, No. 3, Kingston, will furnish all the tents and other equipment required. This would attract visitors from the parts of the district and would bring thousands of dollars to Campbellford

There s a general feeling here that aCmpbellford is entitled to this honor. The local company stands high in the militia of Ontario. This town is now the headquarters not only of the Regimental Band but of the Signal Corps, the latter unit being commanded by Sergeant Matt and Sergeant D. A. Montgomery.

Sergeant W. W. Ellis has been raised to the rank of lieutenant.

Keeping the Sabbath

Rev. Dr. Campbell of Toronto, spoke in St. Andrew's Church yesterday morning and in the Methodist church in the evening under the auspices of the Lord's Day Alliance. The preacher believes that the sanctity of the Sabbath is threatened by the greed of people to acquire wealth and by their desire for pleasure, the chief danger arising from the latter source.

Dr. Campbell called attention to the fact that in Manitoba, the Lord's Day Act is not now officially recognized following a decision of the Court of Appeals in the province making Sunday excursions legal. This decision threatens the existence of the Act in every province of Canada.

The matter will be carried on appeal to the Privy Council and this will call for an additional expenditure of $10,000 in legal fees. The appeal will be sponsored by the alliance and contribution to raise the amount required will be contributed from the Christian people of the Dominion. Altogether, Dr. Campbell says, the Alliance should have, in addition to the ordinary revenue for the year the sum of $35,000.

A repreesntative of the Alliance will work in Campbellford this week securing subscriptions.

Sam. Hutton Hurt.

Sam. Hutton, one of the pitchers for the Campbellford baseball team, was seriously injured Friday while working on the new power house which the Hydro is erecting at Dam No. 8. A stone which was being raised to position fell, striking Mr. Hutton on the leg above the knee. The limb was not broken, but was severely bruised and is very painful. The injured man will be laid off work for at least a week, and will be out of baseball for a longer period.

Buys New Truck.

The British American Oil Company have purchased from C. H. Davidson a 520-gallon motor truck for the distribution of their products throughout the district. The truck has been brought here by J. N. Plumpton, who will operate it. It is a nicely painted affair, weighing nearly three tons, and capable of a speed of 16 miles an hour.

Vital Statistics.

There were two marriages, three deaths and six births in Campbellford during the month of May, according to the official record in the office of Town Clerk McGregor. The majority of those contemplating matrimony evidently decided to wait until the fashionable month of June.

The New Regulator.

The Trent Canal authorities have decided to get the supply of electricity required to operate the new automatic regulator at Dam No. 10 from the municipal plant, and satisfactory arrangements have been made by the engineer of the Canal. The wiring is nearly completed, and the current will be turned on early this week, when the new apparatus will be tested.

Leave For Cobourg.

Reeve Davidson and Deputy Reeve Dorie, Reeve Van Volkenburg and Deputy Reeve Nelson of Seymour, and Alex. McGregor, representative of The Examiner, leave for Cobourg to-day to attend the June session of the Counties Council. Mr. McGregor will report the sessions for The Examiner, and will also attend the international conference to be held in Rochester, N.Y., during the week to deal with the question of establishing a car ferry across Lake Ontario between that city and Cobourg.

Bowling Starts.

Bowling has started on the green, which is in excellent shape, but on account of the cold weather the attendance has been small. The first game was played with three men on a side, C. S. Gillespie and J. A. Stewart being skipped by Mayor Meyers, and Dr. A. Haig and J. P. Archer by J. R. Wilkinson. The latter team won by a score of 19-13.

The same teams played again on Friday afternoon, with A. Humphries filling in on both sides. This resulted in a tie, the score being 11-11.

In the evening there was a game between the following teams:

J. R. Wilkinson	G. Ivey
P. J. Kelly	J. P. Archer
J. A. Stewart	L. B. Glover
W. Wiggins	A. J. Meyers
Skip 19	Skip 17

AT THE REGENT.

The programme at the Regent this week is as follows:

Monday, Tuesday and Wednesday —"Silver Wings."

Thursday, Friday and Saturday—"The Rambling Kid."

There will be the usual comedy feature every night, and on the last three nights of the week another episode of the serial, "Speed," will be given. Friday is 'lucky number' night, when three cash prizes will be awarded to the holders of winning numbers. 1d-136-2287

ENDORSE THE GLOVER SERUM

Treatment For Cancer Distributed Among the Hospitals.

PHILADELPHIA, Pa., June 9 United Press). — The cause of cancer and a treatment for the disease have been discovered by Dr. T. J. Glover, of Canada, according to the Philadelphia North American, which has investigated Dr. Glover's research work.

The North American publishes a report of Dr. Glover's experiments.

Associated in the work with Dr. Glover are two prominent Philadelphia physicians, Dr. W. P. Warmuth and Dr. F. J. Donnelly, both members of the staff of the National Stomach Hospital, where the first clinic was established late in 1922.

These doctors were assigned the work of determining the value of Dr. Glover's serum in practical use, the best method of administration and proper dosage.

The output of this serum is limited at present, and must be so for some time.

Dr. Glover has distributed a small amount of the serum to hospitals in various parts of the country to be tested under pledge of secrecy and without charge, pending the official announcement.

From these experimental clinics have been received highly favourable reports of results which coincide with the results obtained in Philadelphia over a period of 18 months.

The clinical tests made in this city, as well as all others, have been free to patients based on a cardinal principle of medical ethics and in keeping with the express stipulation of Dr. Glover and his patron.

WHEN WILL CANADA HAVE MINISTER AT WASHINGTON

OTTAWA, June 9 (Canadian Press). — Canada's foreign relations will be fully discussed in the House of Commons to-day when estimates for the Department of External Affairs, of which the Prime Minister is head, are reached.

The appropriation for Canada's part in the League of Nations will give the leader of the Opposition his opportunity to tell the House what he thinks of the Lausanne Treaty.

Another question likely to be asked in connection with external affairs is, "When is Canada to have a minister of her own at Washington?"

WILLIAM HONE'S REMAINS EXHUMED

Stratford Man Who Was Found Dead With Revolver Beside Him Was Buried Without Inquest

STRATFORD, June 9—(Canadian Press).—Crown Attorney McPherson, K.C., on Saturday morning issued an order to Dr. James Moore, of Listowel, county coroner, to have the body of the late William Hone of that town exhumed. Mr. Hone's death occurred on Wednesday, May 28th, and it was thought to be suicide as he was found dead with a revolver by his side. Dr. D. A. Kidd, of Listowel, who attended, thought the case was sufficiently clear and no inquest was held. An inquest will be held at Monkton. The story given at the time of his death by Melville Cumming and Harry Thibideau was to the effect that Hone had told them that he was going to shoot himself some of these days, and had sent them on some business to Monkton, a few miles from the farm, and that on their return they found his dead body on a bed, partly dressed, and revolver by his side.

Suspicion of foul play has been aroused by the report that Hone had drawn $500 out of the bank a few days before he met his end, and that the money was missing.

Alberta Received Rain in Time to Save Crops

Southern Part of Province Drenched in Two Days' Downpour.

LETHBRIDGE, Alta., June 9.—(Canadian Press). — Southern Alberta received a drenching rain during Friday and Saturday. The rain, which started to fall early on Friday morning, continued throughout the day and night, and at ten o'clock on Saturday morning it was still falling intermittently. At Lethbridge over an inch of rain fell, while at a number of other points good rains came just in time. Much of the later grain sown on spring ploughing had not germinated, while early sown crops were standing still. Following the rains a large acreage of forage crop will be sown. The general crop outlook at the present is on a par with 1923, though the south-eastern part of the province would be benefitted by receiving such a soaking as the south-west received.

TULLE SCARF.

The tulle scarf has returned to favour and almost every evening gown is softened about the shoulders by this cloudy effect.

Carson Pokes Fun At Plan to Bring In the Dominions

LONDON, June 9 (Canadian Press Cable). — In a speech at Belfast yesterday Lord Carson, one of the leaders in the Ulster opposition to the Free State dominance in Ireland, said he had been told that there was going to be a number of different appointments from the far ends of the British colonies to try to settle what was called the Irish boundary question.

It was a remarkable situation, and one which he regretted. He was disappointed that the British Government could not get anyone in the United Kingdom and that it was necessary to go to Timbuctoo or some other place to find somebody to solve the knotty problem. He was sure that whoever was chosen would do his best, but the speaker did not envy him his job.

No matter how many men were brought from the Antipodes to decide the affair, they would come down in the long run to the solid question whether they were going to settle the frontier between Ulster and the Free State or filch Ulster territory.

Premier MacDonald announced in the House of Commons last week that the Chief Justice of Australia had consented to become a member of the proposed Judicial Committee to settle the constitutional and the judicial issues involved in the Irish boundary question, and that he hoped a member of the Canadian bench would also be available.

PETTY ISSUES FAIL TO ATTRACT VOTERS

Premier Smuts Declares Nationalist-Labor Party Made Tactical Error.

CAPE TOWN, June 9 (Canadian Press Cable via Reuters). — After concluding a three-weeks' tour of the constituencies Premier Smuts gathered that the prospects for the Government's return in the Union general election, which takes place on 17th June, are excellent.

Supporters of the Nationalist-Labour pact have made the very grave mistake, says the Premier, of regarding the result of recent by-elections as an index of what will happen in the general election. They began their campaign on small and petty issues, overlooking the fact that the people view the general election from an entirely different angle and forgetting that the whole policy of the pact parties in the past and for the future would come under review.

Supporters of the pact, continued the Premier, are now discovering to their dismay that the pact itself is really the great issue of the election.

The parties to the coalition also are not so keen for the pact as they were at the start.

The Labour party is beginning to realise that the arrangement is a poor one for them because even if they do succeed in helping to bring in a pact Government they may be left out in the cold by the Nationalists, concluded the Premier.

SEEKS ENDORSATION AT THE CONVENTION

CLEVELAND, Ohio, June 9.—(United Press).—Senator Robert M. Lafollette has challenged the Republican National Convention to condemn and repudiate former Attorney General Daugherty and formerly Secretary of the Interior Albert B. Fall.

Furthermore he calls upon the convention for a ballot approving those republicans who voted for the recent tax reduction bill, asks a Republican pledge not to support the Mellon Tax Program and demands applause for these Republicans instrumental in carrying recent probes of alleged governmental irregularities.

sent to another danger point, Hi-

AUTO KILLED BOY.

Companion Injured and Removed to Hospital—Driver on Bail.

ST. CATHARINES, Ont., June 9.—(Canadian Press).—A car owned by P. I. Price, and driven by his son, Gerald, struck two boys at the corner of Niagara and Church Streets on Saturday night. Henry Miller, aged ten, was instantly killed, and Walter Fisher, aged 14, was taken to the hospital seriously injured. It was believed yesterday afternoon he would recover. The driver was arrested and admitted to bail. The boys were running across Church Street when struck.

HOOKY

"Rush to the colleges is ebbing," says a headline. It was one of the queer reactions of the war, the overnight sky-rocketing of college attendance. Now things are getting back to normal and colleges are near pre-war business.

The same thing will happen to the post-war epidemic of intense interest in history, science and other forms of knowledge. War stimulates brains, whets the mob's intellectual appetite. But thinking is a dull business at best, and pleasure is forever at best, and pleasure is forever calling enticingly. Each mental spurt, though, carries humanity one step higher up the ladder of average intelligence.

SPORT CLOTHES.

With the smartest sport clothes the plain felt hat, low-heeled shoes, and chamois gloves are inevitable.

NEW CALOMEL WORTH MILLIONS

Your liver is poisoning the whole system, causing a tired feeling in the morning, sick headache, bad taste in mouth, sour stomach, indigestion, constipation, kidney trouble, etc. There is only one drug known that acts directly upon the liver, and that is calomel. Because so many people object to the ordinary calomel, it is now put up in a new form, called Tanol Calomel Tablets, which act with a gentle movement of the bowels and no salts or seidlitz powders are needed to remove it from the system, as it is self-eliminating. Get a few of these Tanol Calomel Tablets from the druggist and they will make you feel 100 per cent. better. For sale at Weber's Drug Store, Charlotte street. m.s tf

A POSTMASTER FOR STIRLING

Change Made Last Week —Miss Judd Retires After Fifty Years' Service

STIRLING, June 9.— Mr. F. R. Hulin, the new postmaster, has assumed control and was sworn into office.

Miss Judd is still in the office for a time until Mr. Hulin gets acquainted with the work.

The retiring postmistress has been realing out the mail at Stirling post office for 50 years and has thus held office under various governments of both shades of politics, and has given faithful service.

Beautifying Lawns.

The residents are vieing with each other in who will have the most beatiful lawn, and a play was presented in the opera house last week in aid of the Horticultural Society, to which a lot of credit must be given, as this society has, through its organization, been the means of creating interest in the matter of beautifying the village. The play was fairly well atended, but not, as it should have been, considering the worthy object the proceeds were for.

Mr. Thos. Solmes and his mother motored to Toronto last Wednesday returning Friday night. They were accompanied by Mr. and Mrs. W. T. Sine of Sine.

Mrs. M. W. Sine was present on Sunday at the unveiling of a tablet to the memory of her brother, the late D. V. Sinclair, in John street Presbyterian church, Belleville.

Her neice, Miss Ruth Sinclair, came for her, by motor car.

A Busy Saturday.

The usual number of motorists were in the village on Saturday evening, and the merchants were quite busy.

Mrs. Jas. Wright, who suffered a stroke some week ago, succumbed to the trouble and was laid to rest Saturday in Stirling cemetery. In the absence of Rev. Mr. Barrett, the Rev. Mr. Hoskins conducted the funeral service, which was held in the Methodist church.

Mrs. W. S. Martin is visiting friends in Bloomfield, Prince Edward county.

Mr. W. R. Mather and daughter Helen, also Mrs. T. J. Doak, of Toronto, were visitors in town last week, and many of their old friends were pleased to see them.

Mr. Thos. Montgomery is attending the Presbyterian Assembly at Owen Sound.

The Hornerites are holding service in a tent on Henry street.

Mr. Atkin, district representative, had to kill his valuable Boston bulldog. It was badly injured by a motor car Friday evening.

Mr. Geo. Weaver lost his Clydesdale stallion, "Hiawatha," on Monday of last week. He had about disposed of him at a good figure to a Madoc man.

The Oddfellows will hold their annual decoration service next Sundayafternoon, June 15th. There are about 50 graves of deceased members to place flowers upon.

Mr. Wilbert Hagerman of Anson, has improved his barn by a new sidin gand a hip roof.

REMOVES INK STAINS.

If you spill ink on your hardwood floor, wipe it up immediately with a soft cloth, then rub the spot with steel wool wet in clear warm water.

HERBERT DALY NOW DECEASED

President Defunct Home Bank Succumbed to Long Illness.

TORONTO, June 9.—(Canadian Press.)—Herbert J. Daly, president of the defunct Home Bank of Canada, and who faced several charges in connection with suspension of the institution August 17, last year, died this morning. Daly was taken seriously ill shortly after the bank closed its doors and was unable to attend the preliminary hearing of charges against him in court.

Organization, development and failure of Home Bank of Canada, has had singular accompaniment of deaths among its principals. Brigadier General James Mason, who with late Sir Frank Smith developed bank from Home Savings Company, died some years ago. Colonel J. Cooper Mason, son of the General Mason, who succeeded his father, as general manager of the Bank, died on August 6, 1923, just eleven days previous to suspension of the institution.

T. S. O'Connor, who was private secretary to the late President H. J. Daly, died on December 17 last as a result of a fracture of the skull, sustained in a fall downstairs. H. J. Daly, last president of the institution, whose death occurred this morning, had been ill for some months.

He was born in Peterboro, Ont., in 1882, and after attending Orillia High School, entered a Montreal grocery firm in 1899, coming to Toronto a year later to conduct a similar business. He subsequently occupied positions with the Dominion Permanent Loan Co. and the National Cash Register Company, being general manager for Canada for the latter concern from 1915 to 1918. Mr. Daly then took over the firm of A. E. Rea and Co., of Ottawa, trading as the Daly Co., Ltd. He became president of J. A. Ogilvie Co., Ltd., Montreal; director of Murray Kay Co., Ltd., Toronto; president of Mr. N. Prior Cabinet Co.; vice-president of the Western Canada Pulp and Paper Co.; president of Porcelain Products, Ltd.; vice-president of K. and S. Rubber Co., and president of the Manufacturers' Holding and Investment Corporation. Mr. Daly became president of the Home Bank in 1920. He is survived by his widow, four sons and one daughter.

His mother, Mrs. James Daly, resides in Peterboro.

Real Estate

Frame House, south, newly painted and decorated, good garden and hen-house $1,900

7-Room Brick House, Reid street, near C.G.E., full plumbing, attic finished. Bargain $4,200

7-Roomed Brick, East City, modern throughout. $300 down; balance arranged $3,700

7-Roomed House, south, modern. $500 down; balance arranged, $4,600

7-Roomed House, west, new, modern in every respect. Would take lots in exchange $5,600

R. C. HEARD

IMPLEMENT WAREHOUSE

379 Water St. Phone 1329

YOUNG SLAYERS

(Continued from page 1.)

from New York of the last material witness against Nathan Leopold and Richard Loeb.

Andy Russo, of New York, the finder of the letter secreted in the Pullman car, telling Jacob Franks where to throw off $10,000 ransom for his son, made an affidavit concerning the letter and will be taken before the Grand Jury.

Threats of death to the families of the two youth murderers have become so numerous and alarming that additional guards have been placed about the homes of Nathan Leopold and Albert H. Loeb. The threats have been communicated by telephone and mail.

TWO FATALLY INJURED WHEN TRAIN HIT AUTO

MONTREAL, June 9.—(Canadian Press).—Napoleon Bechard, aged 38, of Notre Dame De Stanbridge, and Aldie Sansterre, aged 34, of St. Alexandre, were fatally injured when the Boston train due in this city at 7.30 last night struck their automobile.

Mothers!

Give the children WRIGLEY'S after every meal

A prominent physician says:

"It is surprising how free from decay the teeth can be kept by using gum after each meal."

You know how hard it is to get the children to clean their teeth. By giving them WRIGLEY'S you not only reward them for cleaning their teeth, but *the reward is actually the means of performing this important service!*

WRIGLEY'S aids digestion too, and acts as an antiseptic wash for the mouth and throat. Several flavors-all of WRIGLEY quality.

The Flavor Lasts

If You Don't Exercise

Now you'll like Bran!

IF YOU don't walk five miles every day, or play a round of golf, or spend a half-hour in the gymnasium—you'll probably have a system out of order.

If you are tied down to the busy life of the city, where you get little fresh air or exercise and are often obliged to snatch hasty, unsuitable meals, you need *Post's* Bran Flakes every day.

***Post's* Bran Flakes eliminates poisons—keeps the whole system clean and tingling. Yet it is a cereal you can eat with delight every day—thin, crisp flakes with a delicious flavor and with most of the valuable food elements of wheat.**

Be sure you get genuine *Post's* Bran Flakes—from your grocer.

Made in Canada by

Canadian Postum Cereal Co., Limited
Head Office: Toronto. Factory: Windsor.

POST'S BRAN FLAKES

With Other Parts of Wheat

A Laxative Food

The Evening Examiner

PHONES—Editorial 1601. Business Office, 1600. Private Branch Exchange to all Departments.

The Examiner is a member of the Audit Bureau of Circulation.

The Daily Examiner, published every lawful evening, by The Peterborough Examiner, Limited. Office, 419 George street. $6.00 per year, delivered in city; out-of-town subscribers, by mail, $4.50 a year.

The Weekly Examiner, published every Thursday. Subscription price $1.50 a year.

U. S. REPRESENTATIVES.

Special U. S. Representatives—W. H. Stockwell, 628 People's Gas Building, Chicago, Ill.

New York—Chas. F. Miller, 225 Fifth Avenue.

Advertising Rates on application.

R. M. GLOVER, Managing Director.

MONDAY, JUNE 9, 1924.

UNEMPLOYMENT.

The announcement that plans are being tentatively suggested by Ottawa calling for a conference in the autumn between representatives of the Provincial Governments and the larger cities to consider the unemployment question, not only indicates that there are many Canadians out of work in some centres, but also emphasizes the fact that Peterborough is in a very favourable position in this regard.

There is an amount of unemployment here, of course, but it has not assumed formidable proportions, nor are there more than the usual demands upon relief agencies for assistance.

In some cities it has been necessary to make arrangements with the Salvation Army and other organizations to feed the unemployed—and it is evident that the situation elsewhere is much worse than in Peterborough.

That furnishes another reason why there should be optimism among the city's business men as to the future, for the conditions here as regards employment are much better than in most centres—and business is bound to benefit as a result.

COUEISM IN BUSINESS.

"Business is good."

This slogan, printed in red on bright green posters, was distributed by the wholesale in Toronto the other night, pasted on shop windows, while small cards with the following inscription were dropped into letter-boxes:

"Now, Mr. Business Man, for your own sake definitely promise that you will say for the rest of 1924, 'Business Is Good,' and say nothing else. Display it in your store, post it on your windows and your delivery wagon—tell somebody every day, write it every day, think it every day."

This attempt to apply Dr. Coue's treatment to business is interesting, and the Examiner believes that it might profitably be adopted by local business men.

It is so easy to fall into a frame of mind that causes one to answer "Rotten" when some one makes an inquiry as to the condition of business.

And such answers have a cumulative effect.

It is not long before everybody is saying "Business is rotten," and somehow the effect spreads to the consumer, to the man who could buy but doesn't because he feels that nobody else is spending money and he had better save his.

Editors of weekly newspapers from the West, meeting in convention, bring a cheerful message from the Prairie Provinces that conditions are improving, crop prospects are excellent and a feeling of confidence is driving out the gloom.

That is the kind of talk that should make the adoption of the slogan "Business Is Good" easy for everybody.

A MATTER OF HEALTH.

While Peterborough has not made much progress in the direction of providing camping facilities for automobile tourists, it is interesting to note that in New York State there are now so many free camps that the State Department of Health has found it necessary to impose drastic sanitary regulations to prevent springs, reservoirs, streams and other water courses from being polluted.

Motor camps are rapidly increasing in numbers in Ontario, and the Provincial authorities may find it necessary before long in the public interest to insist that similar regulations be put into force here.

It can readily be seen that unless there are restrictions upon such establishments there is a real danger to the health of the community.

Visitors are not likely to be careful about the disposal of their garbage and other refuge, nor particular as to whether or not the bathing place they select happens to be a stream the waters of which is used for drinking purposes.

Regulations forbidding motor camps from setting up their tents within fifty feet of a stream of water used for drinking purposes, forbidding bathing in such streams and providing for the proper disposal of garbage will soon be necessary in Ontario if the motor tourist traffic continues to increase.

Peterborough is falling behind the procession in this matter, and is not placing herself in a position to cash in on the trade that is caused by an influx of visitors of this type.

THE ENGINEER IS RIGHT.

City Engineer Parsons made a protest the other night against permission being given for the erection of a number of what he described as "tin shacks" within the fire limits, and the Council should do well to give some thought to this matter.

The bylaw which sets forth the specifications of such buildings as may be legally erected within the fire limits was not hastily frame, and its violation should not be hastily authorized.

It is designed to eliminate fire hazards as far as possible, and to preserve within the business section of the city some regard for appearances as well.

The City Engineer's authority to refuse permission for the erection of any building that does not meet the requirements of the bylaw should not be interfered with by the Council, because each time the city fathers sanction a violation of their own bylaw they simply pave the way for other applications which it is most difficult to refuse in the face of precedents established by the granting of earlier requests.

If the building bylaw is in the public interest and is sound, let it be strictly observed.

If it is wrong, amend it, but at all events while it remains on the statute books it should be carried out.

The way should not be left open for unsightly and dangerous buildings in the centre of the city.

GERMANY LETS IT RIDE.

One month ago yesterday the German people went to the polls and voted the two extremes against the middle, says the Philadelphia Public Ledger. Nationalists, junkers and old-regimers were raised to a position where they might be the balance of power in the new Reichstag. Communists quadrupled their representation, the election results showing that one out of ten among all the voters voted their ticket.

The middle parties, upon which the Marx-Stresemann Government depended for support, were weakened to the point of impotence. To remain in power they needed the aid either of the Socialists or the Nationalists. As the Socialists did not care to participate in the Government, here was a chance for the Nationalists. If they had taken it, they might have fought the reparations settlement and, in the face of Poincare's overthrow in France, might have brought Germany out on top.

The net result of the elections and of the frenzied political manoeuvreing since is that the Marx-Stresemann combination remains in office, though it is in a hopeless minority. Nevertheless, there is assurance that the Socialists will support the Government in measures for the execution of the Dawes program, and the Nationalists themselves are only lukewarm in opposition.

The situation involving the reparations settlement is, therefore, virtually unchanged—so far as Germany is concerned. Marx and Stresemann are able to proceed with their conciliatory policy.

Much, however, still depends upon what happens on the other side of the Rhine. If the Poincare foreign policy remains unaltered, the Dawes plan can be put into effect; if the Poincare financial policy is carried through, France will be able to reap the fruits of a settlement. If, however, there is any sign of weakening in Paris upon either of these counts, the German Nationalists in Berlin will not fail to turn it to their own and Germany's advantage. They will be watching and waiting for a false move that may give Germany the whip-hand in the reparations situation. In such a contingency they will leap into the saddle—and ride.

THE SIX SUICIDES.

Six suicides in Japan because of the American exclusion act is not a phenomenon which our neighbors should regard with either amusement or casual pity. Suicide may strike the Westerner as a singularly ineffective method of retorting upon an "enemy." But it is not at all a question of how it strikes the Westerner. It is the Oriental whose psychology is to be considered. In China, no deadlier blow can be aimed at the object of your greatest hate than to commit suicide on his door-step.

These six suicides in Japan will not only stir the Japanese nation to its depths today, but they will be long and bitterly remembered. Six anti-racial murders of Japanese by Americans would be far less lasting and provocative in their effects. So far as these suicides are genuinely anti-American—and there appears to be some doubt about three of them—they are political crimes, and so fall into the class of the assassination of Sarajevo.

The passion against "America" which is sweeping Japan today would seem to be a tremendous price to pay for the satisfaction of dealing summarily with the admittedly undiplomatic Japanese protest against the exclusion bill, and possibly the barring out of a few hundred Japanese laborers who might otherwise have gone in under "the gentlemen's agreement." The hate of a nation is always dangerous. It is apt to fester and spread until an occasion comes when it can erupt.

* * * *

Informed circles in Great Britain are very much disturbed over this clash between Japan and the United States. The reason is that "informed circles in Great Britain" are really informed about Asiatic opinion and political reactions. All along the China coast and in Japan, it is the Britisher who is on the inside, both commercially and politically. No one can properly appreciate the power of "England" until he has measured it in Asia.

The reasons why the British do not relish the thought of friction between Japan and the United States—quite apart from humane and pacific reasons—are sufficiently obvious. The British have a great deal to lose by any inflammation or speeding up of Asiatic unrest anywhere. They have their hands full in India. They are the first to be disturbed and damaged by trouble in China. They have given the Asiatics in Hong-Kong and Australia far greater and more valuable hostages to ensure their support of peace in Asia than has any other nation.

British policy is clearly based upon co-operation with the United States in the Pacific Ocean. That was the real objective of the Chinese Treaties at Washington. The idea is that these two great commercial, land satiated, pacific and English-speaking Powers shall preserve peace in the whole Pacific world during the crucial decades while the Asiatic peoples are awakening to the advantages of Western "materialism." That will be good for everybody all round. But it implies something very close to a limited alliance between the British and the Americans.

* * * *

So Great Britain is inevitably disturbed at the spectacle of this sudden flare-up between the only Asiatic Power in a position at present to do any harm and her American friend. It is especially disturbing when studied in relation to the situation in Europe. A new rapprochement has just been reached between Russia and China. Russia and Germany are natural allies; and they gather into their train all the discontented little nations of Europe. This anger with America makes Japan ripe for any combination which seems to offer a chance for revenge.—Montreal Star.

EDITORIAL NOTES AND COMMENT.

It looks as if the swimming season will be shorter than some of the bathing suits.

Simcoe is added to the list of towns that are holding an old boys' reunion this summer. The plan seems feasible everywhere else but in Peterborough.

This year, as the Globe points out, no mere male disputes the wisdom of women wearing summer furs.

Now it is proposed as a relief from the congestion of motor cars in large cities to allow only cars with even license numbers to enter congested areas one day and those with odd numbers the next. The system might be a strain upon the mathematical training of the police.

IT PAYS TO ADVERTISE!

WISE AND OTHERWISE

Such strange things are happening these days nothing seems to be a coincidence any longer.

When two friends bury the hatchet they should bury the hammer with it.

You can't blame a farmer for looking disgusted when he is raising worms and boll weevils instead of corn and cotton.

Many a face is worth a fortune because she has receipted bills to prove it.

There may be some merchants who don't believe in advertising, but you never hear of them.

Statistics showing the average man is sick eight days of every year does not include being sick of taxes.

All married women are not good cooks, but all good cooks can be married women.

If one wasn't born every minute this would be a dull world.

Weathermen say summer starts later every year. Just the same, it never will come after summer suit have been reduced.

Many a man kicking about where he is should be glad he is anywhere.

The fastest things on earth seem to be clues; you seldom hear of one being run down.

Bet these fliers headed for the north pole get a cold reception.

There may be safety in numbers, but not in a number of bills.

If ignorance were bliss everybody would be happy.

About the only way to stop a girl from crossing her knees is to make her wear cotton stocking.

The high price of leather seems to have hit cafe steaks.

DIVORCE

Any man can make his wife want a divorce by sitting on her new hat.

HOW TO MARRY

Perhaps the quickest way for a girl to marry a man is to let him think she is going to marry someone else if he doesn't propose.

AUTO HELPS

The first thing to do after buying a car is to wonder why the county doesn't fix the roads.

SPRING NEWS

Spring comes in like a saucer of ice cream and goes out like a cup of hot coffee.

They quieted down in Washington one day recently long enough to cuss the railroads for a few rounds.

The sad thing about being a rich man's son is the world doesn't get a chance to teach you very much sense.

Every small town telephone is a broadcasting station.

If you don't hear as many cuss words as you usually hear it may be because they are attending the conventions.

About the only thing a modern girl is shy of is shyness.

The weather is getting so warm five toes in one shoe are becoming one or two toes too many.

A small town is a place where you can take a correct census of the population at any fire.

Civilization started in Egypt and these Egyptian clothes are ending it in America.

Blue shirts are the summer style for men even though it doesn't seem possible because they are so sensible.

Assurance of immediate tax reduction was given again today for the sixtieth time within the last two months.

Texas Rangers have sent the Prince of Wales a wild pony and if he doesn't look out this will be a horse on him.

The nicest thing about an electric fan is it doesn't make any smoke or ashes and never goes out.

No matter if they shingle or bob or what they do to their hair, a spit curl always looks as if it needs pulling.

France, it seems, is determined to remain in the Ruhr even when all she can get out of it is herself.

In Afghanistan, kids of five years marry; while in America, married couples often act that age.

Largest Eskimo village in Alaska has 600 Eskimos, but none of the women wear Eskimonas.

A Thought

Out of the abundance of the heart the mouth speaketh.—Matt. 12:34.

* * *

Kind words are the music of the world.—F. W. Faber.

STRIKING BRACELETS

Large square stones, matrix or coral, are placed in a row in a silver framework to make most striking bracelets.

RUFFLES AND LACE

Scalloped ruffles edged with dainty lace are a charming way to trim dresses of dotted swiss.

CATTLE, GRAIN AND PRODUCE

Peterboro---Toronto Montreal--Winnipeg

RETAIL.

Fruit.

Bananas, 30-50c doz.; California oranges, 25c to 70c; grape fruit, 2 to 6 for 25 cents; lemons, 30c to 40c per dozen; apples, 25-90c peck; Malaga grapes, 40c lb.; pineapples, 18-30c $1.75-$2.50 per doz strawberries, 20-40c box; cranberries, 20-25c qt.; dates, 13-20c lb.; Fard dates, 30c lb.; figs, 15-50c lb.; cantelope, 30-40c; cherries, $1.00 lb.

Vegetables.

Potatoes, 45c pk., $1.80 to $2.50 bag; new potatoes, 90c peck, 25c meas.; new beets, 20c bunch; new carrots, 15c bunch; cook. onions, 3lb. for 25c; Spanish onions, 3 lbs. for 25c; green onions, 5-10c bunch; Bermuda onions, 15c lb.; new cabbage, 3 for 25c; leaf lettuce, 5c; Hamilton leaf lettuce, 15-20c; head lettuce, 20-25c; endive, 10-20c; celery, 20-25c; parsley, 5c; watercress, 5c; cucumbers, 10c-20c; tomatoes, 30-50c, a pound; Florida peppers, 10-15c each; radishes, 10c bunch; horseradish, 2 bunches 25c; spinach, 20c lb; mushrooms, $1.25 lb.; rhubarb, 10c bunch; Lima beans, 2lb. 25c; dried beans, 2lb. 15c; dried peas, 13c lb.; string beans, 20c lb.; asparagus, 15c bunch; green peas, 15c qt.

Nuts.

Walnuts, 25c-30c lb.; Brazil nuts, 25-30c lb.; chestnuts, 30-25c lb.; almonds, 25c lb.; shelled almonds, 40-80c lb.; cocoanuts, 10-15c each.

Dairy Products.

Butter, creamery, 34c-38c lb.; dairy, 30c-32c lb.; baking, 30c lb.; lard, 16-21c lb.; shortening, 15-20c lb.

Cheese—New, 22-25c lb.; September make, 28-30c lb.

Eggs—26-28c dozen.

Honey.

Comb, dark and light, 20-25c; mixed, 59c for 5 lbs.; clover, 5 and 10 lbs., 69c and $1.35.

Fish.

Salmon, red, 20-25c lb.; pink, 20c; salmon trout, 24c; salmon smacks, 35c; white fish, 20-22c; halibut, 35c; smelts, 15-35c; plaice, 2 lbs. 20c; haddies, 18-20c; boneless, 25c; fillets, 25c; kippered herring, 20c; salt herring, 45-75c doz; sea herring, 10c lb.; fresh herring, 3 lbs. 25c; fillet mackerel, 2 lbs. 35c; ciscoes, 25c lb.; boned cod, 20c lb.; oysters, $1.50 qt.

Meats.

Beef, 8-30c lb.; veal, 12-30c; lamb, 15-30c; mutton, 10-25c lb.; pork, 15-35c.; bacon, 28-40c; sausage, 18-20c lb.; chicken, 28-30c lb.

Flour.

Flour, half bbl. $3.45-$4.25; pastry flour, 24lb. bag, 79-95c.

WHOLESALE.

Grain.

Fall and Marquis wheat, $1-$1.10 bushel; oats, 44-55c; rye, 65-75c; barley, 65-70c; alsike, $4-$5; alfalfa, $13 bush.; buckwheat, 75c; peas, $1-$1.25; red clover, $5-$10; sweet clover, $5-$5.50.

Hay, Bran, Etc.

Hay, loose, $14-$15; baled, $17-$18; baled straw, $9-$12; bran $28-$30 ton; shorts, $33 ton.

Hogs.

Live hogs, thick, smooth, $7.75 cwt; select graded, $8.50; dressed, (head on) $12.00; (head off) $13.00.

Hides and Wool.

Hides: Cow, 6c lb.; horse, $2-$2.50 each; calf skins, 12c; sheep and lamb skins, $1-$1.75 each; shearlings, 20-25c each; Wool, 23c and 28c a lb.

STERLING RATES.

MONTREAL, June 9 (Canadian Press). — Sterling exchange rates were quoted here on Saturday:

Demand 4.3775
Cables 4.3813

MONTREAL PRODUCE

MONTREAL, June 9 (Canadian Press). — Moderate business was done in cash oats on Saturday. Business in flour was quiet. The domestic trade in millfeed was also quiet. The market for rolled oats was steady. There is a keen demand for eggs. Total receipts from 1st May to date have been 60,728 cases less than in the same period last year.

The local butter market closed strong. Total receipts from 1st May to date have been 6,088 packages less than in 1923.

There is an active trade in cheese. Total receipts from 1st May to date have been 13,493 boxes less than in the same period a year ago.

CHICAGO GRAIN

CHICAGO, June 9 (Canadian Press). — Uneasiness over the corn outlook did much on Saturday to give all grain values an upward tilt. The corn market closed strong 3-4c to 1 1-4c net higher, July 78 3-8c to 78 1-2c, with wheat showing 1-8c to 2c gain; oats at 3-8c to 1-2c to 1-2c advance, and provisions varying from unchanged figures to a rise of 5c.

RADIO NEWS

CHILDREN ENTERTAIN.

Children will take part in radio broadcasting hereafter from WDAF, Kansas City. They will present a half-hour program every Tuesday.

FOR EARLY RISERS.

Station WOR, Newark, N. J., is beginning a daily series of morning exercises. Every morning at 7, early risers may tune in on a few setting-up exercises broadcast by Arthur E. Bagley, director of physical education at the Newark Y. M. C. A.

GUESSING CONTEST.

British broadcasting stations stage a guessing contest every Wednesday night. Instead of announcing the players and pieces played, the listeners are asked to guess them. The three prize winners are guests at the London studio.

READY FOR ZR-3.

U. S. Weather Bureau and the Naval Communication Service are ready to lend hands for the flight of the ZR-3, the new German built giant navy dirigible, when she comes across the Atlantic early in July. A warship in mid-ocean will stand by for emergency.

TAKING TO BOOKS.

Recent lectures on Browning, through WEAF, New York, under auspices of Columbia University, have resulted in greater interest in books, in the opinion of Professor H. N. Fairchild, who delivered the series.

NEW YORK, June 7.—Citizens west of the Rockies are out of luck.

No way has been discovered by which they may enjoy the Republican and Democratic conventions that will be broadcast by a dozen or more stations throughout the east and middle west.

Unless—

1. Some enterprising broadcaster attempts to catch the broadcasting of station WDAF at Kansas City or some other middle west station from which convention proceedings will be transmitted, and rebroadcast it after amplifying the program received.

2. Fans have ultra-powerful sets that can negotiate beyond the mountains, and through the dead spots over the western wastes.

Of course, say officials of the American Telephone & Telegraph and the Western Electric Companies, in charge of the broadcasting, there will be attempts to reach the coast by powerful transmission, but no arrangement has been made to send the convention speeches and other sounds by direct line beyond Omaha and Kansas City.

The only other arrangement, outside of direct line communication with Cleveland and New York, will be that made by KDKA broadcasters in Pittsburg, Pa., for transmission of the convention proceedings on a 100-meter wavelength to KFKX at Hastings, Neb., for retransmission on a higher wavelength farther west.

Since KFKX has been heard regularly on the coast and beyond, it is expected many fans with at least three-tube receivers may be able to listen in on the conventions, by this method.

This, however, is the only way coast radio fans will be able to hear the conventions.

CKAC, Montreal, is being transformed into what may be the most powerful station in the world.

U. S. navy is gradually substituting tube sets for the old-fashioned sparks.

WBAH, Minneapolis, reports having been received in Berlin, Germany.

Oakland (Calif.) public school system may enter the broadcasting ranks.

About 160 German firms are manufacturing amateur radio apparatus and parts.

Station KFNF, Shenandoah, Pa., has a pig for mascot.

Reports on Canada's Crops

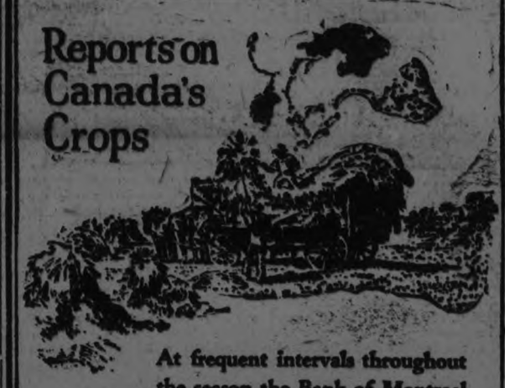

At frequent intervals throughout the season the Bank of Montreal issues reports on the progress of the crops in Canada. These reports, telegraphed to headquarters from the Managers of the Bank's 550 Branches, cover every Province and form a reliable index of crop conditions.

The reports are furnished free. Upon request at any Branch of the Bank your name will be placed on our mailing list.

BANK OF MONTREAL

Total Assets in Excess of $650,000,000.00

there are as many kinds of Brantford Roofing as there are kinds of roof

Each one is best for one purpose.

No matter what sort of building you are erecting you want the roof that will look the best, last the longest, give the best protection from fire and storm—and be the best value for your money.

Whether you choose the high quality "Brantford Slate" or the lightest weight roll-roofing the name "Brantford" insures the quality, nothing but the best goes into our "Brantford" roofing.

"Brantford" serves you best. Choose the style of Brantford Roofing that is best for your purpose.

FOUR-IN-ONE
This style of Brantford Asphalt Slates saves time in laying and makes a good looking roof. Four unfading colors.

TAPERED SLATES
For fine architectural effects and the utmost in protection and wear. Four unfading colors.

Brantford Roofs

Brantford ARRO-LOCKS
Of Brantford quality, in a special design, making low-cost roof. Particularly adapted for laying over old wood shingles. Two colors, Red and Green.

Distributed under Brantford Roofing Trade Marks through Brantford Roofing Dealers. Stock carried, information furnished, service rendered by ourdealer in your district. Write for descriptive literature or advice on roofing problems.

Brantford Roofing Company, Limited
Head Office and Factory: Brantford, Ontario
Branch Offices and Warehouses at
Toronto, Windsor, Winnipeg, Montreal, Halifax and St. John, N.B.

Brantford ROLL ROOFING
Is made in many weights and styles. Save money by getting the kind that suits your building.

Alfred McDonald Lumber Co. Ltd.
DEALERS - PETERBORO

FOLLIES BEAUTY

(Continued from page 1.)

I took off my blue sweater suit and put on Frank's clothes and went out to get some cigarettes. I did that so he couldn't get away, and I thought I'd get a policeman."

But Imogene changed her mind that night almost as often as she changed clothes. So she went to a newspaper office to have her picture taken. She explained:

"I wanted to tell my story to the press so the world would know what kind of a man Frank Tinney is. I was perfectly willing to ruin my own reputation."

Under cross-examination by Tinney's counsel, Monroe Goldstein, the tale of Imogene's attempted suicides and other diversions was elicted, Goldstein stating that he expected to prove that she would try almost anything once or oftener.

Imogene cried passionately:

"I ate five morphine tablets to stop my heart from beating. I was tired of being beat up by Mr. Frank Tinney."

The Magistrate asked:

"So there were other beatings?"

Goldstein asked:

"And weren't there other suicides?"

Imogene admitted:

"I committed suicide Easter Sunday with lysol."

And, to Goldstein's elastic question, in which he bade her figure her most recent deaths in round numbers, she protested:

"I've tried suicide only twice in my whole life."

Goldstein gained from Imogene the admission that she went on April 27 to Tinney's home and discussed ownership of Mrs. Tinney's husband with the mistress of the house on the verandah. But Imogene, denying that the meeting was in any sense a breach of the peace, said:

'We didn't swear at each other at all. We just talked nice and I asked her to settle this thing about Frank once and for all."

Imogene was unable to explain how and why two Long Island policemen joined the party on the porch and broke it up before the dispute about Frank had been settled.

At times Imogene refused to answer, smartly delivering the formula:

"On the grounds that it will incriminate or degrade me."

She thus refused to discuss a taxi ride wtih Frank during which, Goldstein intimated, Tinney got kicked in the face.

Maid a Witness.

Carrie Sneed, Imogene's negro maid, and Dr. Herbert Adler, Imogene's physician, were called, the maid to tell of sharing Frank's fisticuffs with her mistress and the doctor to list the injuries.

Carrie left the stand after Magistrate Levine had commented:

"Here you are—185 pounds—as big as Tinney, and you stood around idle while this man manhandled your earrings and your mistress."

Carrie retired mumbling:

"Oh, I saw lots of those fights; I got used to them."

Magistrate Levine, when he denied the defence's move to dismiss, read a short personal tribute to stage people in which he warned that the couple in court are not typical of the profession.

Tinney, with his clothes pressed, stood attentive throughout and peered at the witness. He did not open his mouth once.

It will be his turn next Wednesday to tell what the thinks about glorifying the American girl.

POST'S BED BUG POISON

Post's Bed Bug Poison is composed of carbolic acid, Methyl Hydrate and Corrosive sublimate When this preparation is used according to directions, it is sure death to bed bugs, cockroaches and insects of all descriptions. Two or three applications are all that is necessary, but as it is very poisonous this prep aration should be kept out of children.

Sold at Lynch's Drug Store, 168 Hunter street. m th 1722

MAKE GOOD MOPS.

Old black silk stockings make very good dry mops by cutting them open lengthwise and fastening to a mop handle.

PETERBORO BROTHERS DROP THE WILL CASE

Case Settled Out of Court and Estate of $200,000 Will Be Divided—Terms Disclosed Later.

BROOKLYN, N.Y., June 9. — Following a settlement out of court, the terms of which are likely to be disclosed when the estate is appraised for inheritance taxation, objections to the probate of the will left by Edward E. Ball, late brother of Abraham and George Ball, of 391 Smith Street, Peterborough, Ontario stands to-day withdrawn and the will admitted to probate.

Abraham and George Ball were the contestants. They charged fraud, undue influence, lack of sound mind and memory, and demanded trial of the issues raised by them before a jury.

The jury request was granted to them, but the objections, with the approval of the Court, were withdrawn at the request of the contestants.

Mr. Ball, who was a wholesale butcher, lived here at 170 St. John's Place, where he died on 15th July, 1923, leaving his net estate to be divided as follows:

Alice J. Hunter, friend, of 430 Sixth Avenue here, the realty at 170 St. John's Place, with all contents therein; all of the wearing apparel, jewellery, money on hand and banks, Liberty loan bonds, and all other bonds found, as well as all of the securities.

Annie Flanagan, housekeeper, of 170 St. John's Place, $10,000.

Take 2 Peterborough brothers w-

John Koenig, Sr., John Koenig, Jr., both of No. 308 Twelfth street, and Jacob Koenig of No. 128 St. Marks place here, described in the will as business partners, each $5,000.

Rose Carroll of No. 398 Butler street, Marcella O'Hara of No. 263 Fifteenth street, and Theresa A. Keenan, of No. 652 Forty-ninth street, described in the will as cashiers in the decedent's business, each $2,000.

What then remains, if anything, equally between Mary A. Murty, of No. 553 Walden avenue, Buffalo, N. Y., William Ball of No. 276 Ravine avenue, Rochester, N.Y., John Ball of No. 85 St. Josephs avenue, Buffalo, N.Y., Abraham and George Ball, sister and brothers.

William Danaher, friend and agent for decedent's real estate, at No. 9 Park place, without bonds, was named as the executors of the estate.

In their objections to the probate of the will the contestants charged in part:

"That deponents are informed and verily believe that immediately prior to his (decedent's) death, that the said Edward E. Ball made a visit to Florida in the company of one Alice J. Hunter and returned from Florida in her company to Brooklyn, to his home, at No. 170 St. Johns place, where he died a short time after.

"That the morning after his death the said Alice J. Hunter appeared at his home presenting the paper now offered before the Surrogate of King's County as the last will and testament of the said Edward E. Ball, at the same time declaring that she had appointed William J. Danaher, the petitioner herein, the executor of the said will.

"That under said alleged last will and testament of said Edward E. Ball, deceased, said Alice J. Hunter benefits by being made the devisee of house and lot at 170 St. Johns place, Brooklyn, New York City, valued at approximately $15,000.

"That said alleged will purports to give her in addition the contents and furnishings of said house, all of the jewelery owned by the said Edward E. Ball at the time of his death. All of the monies on deposit in banks, all cash not on deposit in banks and all United States' bonds and other bonds, the property of said Edward E. Ball, at the time of his death, which have no description except as in language.

"That said alleged will appears on its face to have been executed in St. Augustine, Fla.

"That said decedent, Edward E. Ball, at the time of his death, was of the age of seventy-five years.

"That deponents, at the request of their brothers, John Ball and William Ball, and their sister, Mary A. Murty, respectively of the cities of Buffalo and Rochester, and now because of business and family obligations are unable to be present in the County of Kings (Brooklyn; N.Y.) and in their own behalf have filed objections to the probate of said alleged last will and testament of Edward E. Ball, upon the ground that said instrument was not executed by Edward E. Ball in conformity with the requirements of law.

"That at the time of the alleged signing thereof said Edward E. Ball was of unsound mind and incapable of making a testamentary disposition of his property.

"That the execution thereof, if the same was ever executed by said Edward E. Ball, was secured by fraud and undue influence and that the desires and purposes of others were substituted for those of said Edward E. Ball, deceased."

The estate, according to the contestants, amounts to about $200,000.

Be Careful What You Wash Your Hair With

When you wash your hair, be careful what you use. Do not use prepared shampoos or anything else that contains too much free alkali, for this is very injurious, as it dries the scalp and makes the hair brittle.

The best thing to use is Mulsified cocoanut oil shampoo, for this is pure and entirely greaseless. It is inexpensive and beats anything else all to pieces.

Simply moisten your hair with water and rub it in. Two or three teaspoonfuls of Mulsified will make an abundance of rich, creamy lather, and cleanse the hair and scalp thoroughly. The lather rinses out easily, and removes every particle of dust, dirt, dandruff and excess oil. The hair dries quickly and evenly, and it leaves it fine and silky, bright, fluffy, wavy, and easy to manage.

You can get Mulsified cocoanut oil shampoo at any drug store, and a few ounces will last everyone in the family for months. Be sure your druggist gives you Mulsified. Beware of imitations. Look for the name Watkins on the package.

MARSAL CABINET

(Continued from page 1.)

on between President Millerand and the Chamber for the past eight days has reached a decisive stage. The President appears to have abandoned his most effective weapon, "dissolution of the Chamber by the Senate," and now is satisfied to put the responsibility squarely up to the Chamber and have the names of the deputies voting to dismiss him recorded in the official journal for future reference.

There is no one, even among the President's closest friends, who does not believe that M. Millerand must and will go, but many maintain that the Chamber has not yet won the battle, which may drag beyond Tuesday's momentous session.

The members of the Radical and Socialist Parties, at a special session of the Chamber Sunday afternoon, appeared loath to place themselves on record as to the unseating of the President, but voted a motion that "they would have nothing to do with the Marsal Cabinet if it presented itself before the Chamber."

Public Not Interested.

M. Millerand, apparently unconcerned on the outcome of the battle on which depends his political life, took a long walk in the Bois De Boulogne yesterday morning, stopping here and there and listening to the conversations of the groups gathered about. He appeared surprised and pained that the general topics of conversation were far removed from politics.

The correspondents keeping closely in touch with the President ascertained that the people of Paris were discussing racing, the running of the French Oaks at Chantilly, the bicycle race around Paris, Holland versus Sweden in the soccer football match, and similar entertaining subjects.

MRS. J. R. BOYLE DEAD.

Wife of Former Provincial Attorney General Passed Away at Rochester.

EDMONTON, Alta., June 9.—(Canadian Press) — Word reached the city Saturday of the death of Mrs. J. R. Boyle, wife of Hon. John R. Boyle former Provincial Attorney General in a hospital at Rochester, Minn., on Friday.

Hon. J. R. Boyle, who was in Ottawa, proceded to Rochester and is returning to Edmonton, bringing the body here for interment.

Mrs. Boyle was born in Oxford County, Ontario, a daughter of the late Mr. and Mrs. John Shaw. She was married to Mr. Boyle in 1902 and leaves three children.

LACE GOWN

A gown of varicolered lace printed in floral patterns is banded with gray maribou.

REDEMPTIVE VIEW OF GOD IS URGED

The Presbyterian General Assembly Devoutly Honors Sunday—Sermon By Rev. Dr. D. Christie.

OWEN SOUND, Ont., June 9.—(Canadian Press.)—Sunday at the Presbyterian General Assembly was honored in the devout reverent manner characteristic of the church for hundreds of years in Scotland and in other lands. The large assembly church was crowded at the morning and evening services. In the morning the Rev. Dr. David Christie preached the sermon on the text, "To whom is the arm of the Lord revealed?" He spoke of the arm of God, thrust out, of the arm of God crooked, and of the arm of God pierced. He quoted the verse, "He made known His ways unto Moses, his acts unto the children of Israel." He interpreted this as meaning that the rank and file of men, such as the children of Israel, saw only the outward acts of God, as indicated in many providences of nature, etc., while the great leaders, such as Moses, saw more than the outward act, they understood the spirit behind the act, namely, the ways and purposes of God. He said that the conception of God with the arm crooked was the popular conception of God at the present time and urged that the people of the world must see God with the arm pierced for their redemption. The sermon was a most earnest presentation of the gospel message for which the church stands. At the First Methodist church the Rev. John Locks expressed his pleasure that the homes of the Methodist churches of Owen Sound had been opened as freely to the commissioners as the homes of the Presbyterian churches and he seemed to intimate that the latest information which had come through from Ottawa was to the effect that the obstacles to the consummation there would be soon removed. With reference to the theological basis of union he declared that the theology of the Presbyterian church was the theology of the Methodist church, one in faith and doctrine, one in charity.

In the afternoon the Rev. Dr. Clarence, moderator of the assembly, assisted by the Rev. Dr. Jonathan Goforth, of Honan, China, and the Rev. Dr. R. W. Ross, of Port Massey church, Halifax, dispensed the sacrament of the Lord's Supper to the commissioners. Elders selected from the various synods from the Atlantic to the Pacific took part in the distribution of the bread and wine and there was an earnest spiritual message from the moderator with prayer to God for His blessing on the communion throughout the world.

Urges Great Committee To Handle Unemployment

British Legion Held Memorial Service at London Cenotaph.

LONDON, June 9.— (Canadian Press Cable.)—The Duke of York on Sunday inspected three thousand members of the British Legion who afterwards, led by bands, marched to the cenotaph where the Legion's annual memorial service was held. The Duke of York and Field Marshal Earl Haig together carried the Legion's poppy wreath and deposited it on the cenotaph. After the sounding of the last post and a reveille many official and private wreaths were laid about the cenotaph.

The chairman, at the opening of the annual conference of the Legion at which over a million ex-service members were represented, pointed out that a half million ex-service men were still unemployed and he urged the appointment of a great national committee to tackle the unemployment question.

Australia Will Build Houses on Easy Terms

ADELAIDE, Australia, June 9 (Canadian Press Cable via Reuters). —The South Australian Government is boldly tackling the house shortage problem by inviting tenders for the erection and completion within a year of one thousand homes of fourteen different designs in various suburbs.

Families with children will be given the privilege of securing the houses by depositing £25 and other families by depositing £100.

NEW MASONIC TEMPLE.

OTTAWA, June 9 (Canadian Press). — The ceremony of breaking the ground for Westboro's $25,000 Masonic Temple was performed on Saturday.

T. S. Church, of Arnprior, District Deputy Grand Master of the Ottawa District Lodges, turned the first sod.

FIRES.

Fire destroyed 508 million dollars worth of American property in 1923, the underwriters estimate. Enough to pay several soldiers bonuses.

Fully three-fourths of these fires are preventable. Especially forest fires. Camping season is at hand. Never break camp until absolutely sure the fire is completely extinguished. Never throw away glowing matches or cigaret stubs in the woods or from the window of a train. A little more caution on the part of all of us will hold down one factor of high cost of living—fires.

DANGEROUS FIRE BURNED UP COAL

Westboro Lumber Plant With a Thousand Tons of Anthracite In Blaze.

OTTAWA. June 9 (Canadian Press). — Fire which threatened for a time to assume dangerous proportions, caused damage estimated at $30,000 to the M. N. Cummings lumber plant in Westboro, near here, on Saturday night.

In addition to the town's fire brigade, firemen were summoned from Ottawa to fight the blaze, the origin of which is unknown.

A thousand tons of anthracite coal, a coal trestle, and 300 cords of stove wood were consumed in the fire.

Insurance of $18,000 was carried.

SHIPPING NEWS

HALIFAX, N.S., June 9 (Canadian Press). — Arrived: Hellig Olav, Copenhagen; Chaleur, Bermuda and West Indies; Imperoyal, Levis.

Sailed: Thornstonean, Boston; Hellig Olav, New York.

MONTREAL, June 9 (Canadian Press). — Arrived: Winona, St. John's, N.F.; Fernmoor, Barry; Melita, Antwerp; Montrose, Liverpool; Brecon, London; Essex County, Rotterdam; Manchester Importer, Manchester; Ceuta, St. John's N.F.; Aludra, Rotterdam; Megantic, Liverpool; Strinda, Rotterdam.

FABLES ON HEALTH

Each month the food bills attracted quite as much attention in the Mann family as did the rent, light and other bills

"By gosh, where does the money go to?" Mr. Mann would ask.

How many families find that question bobbing up each 30 days — or each seven days, for that matter?

And how many hunt out the sources of leakage?

Checks in a great number of cases will show that the little dainties added to even one meal a day will send the cost up considerably—and it is likely to be found that the dainty was quite unnecessary to the well being of the diners.

An average dainty is likely to cost from 10 cents to 25 cents per diner, particularly if purchased at a cafe. In a family of four this dainty might add 40 cents to a single meal, or $12 a month and something like $150 a year. Two a day would double this.

And how many of the unnecessaries find their way to the table when vitamine-containing essentials are given little consideration?

Figured silk will keep its colour washed the Lux way

—says well-known manufacturer

ONE of the largest silk manufacturers on this continent writes regarding their tests of washing their silk and other goods as follows:

"The silks kept their sheen. They were as lustrous as before the washings. The crepes de Chine did not pull or look "wavy" as they often do after laundering. The colours in the printed fabrics remained clear throughout.

"In our opinion, the results obtained with Lux are due to its very unusual mildness and purity. Our sheerest and most delicately-colored silks were laundered in it in entire safety."

Your finest silks will come out of the pure Lux suds with colour and lustre unharmed. They will look as fresh and new as the day you bought them.

LUX

is sold everywhere in sealed packets—dustproof!

LEVER BROTHERS LIMITED TORONTO

L-4-37

PREVENTS OIL TURNING.

A lump of sugar added to a can of olive oil will keep it from becoming rancid.

Scientists say that a fall in the mean annual temperature of Europe of nine degrees Fahrenheit would bring back the glacial period, and cover the Continent with vast sheets of ice.

Why the Bonds of Atlantic Coast Collieries, Limited Are a Good Investment

Because they are secured by a mortgage on assets worth, at very conservative valuation, more than double the present issue. The proceeds from the sale of these bonds will increase these assets in the form of equipment and development work by forty per cent.

Because the earnings of the Company are just as certain as that there is a market for every ton of coal that can be mined.

Because the Mabou coal mines can be operated at a cost assuring a profit at prices which would mean no profit to other mines.

Because the quality of a large part of the output of the Mabou mines is higher than that of any other mine in Nova Scotia, and will command a premium when sold on an analysis basis.

Because there is an assured market for all the coal that can be produced at prices which will yield substantial profits.

Because the Company is soundly financed and will be managed and operated by able, practical men of long experience in the business.

Because it has every element of success—*abundant and accessible coal, economy of extraction, market and profit.*

Because the bonds carry a bonus of 20 per cent. in common stock which has good prospects of becoming valuable.

We recommend the purchase of the 7% first mortgage bonds of Atlantic Coast Collieries Limited.

Send us your order to-day.

W.A.MACKENZIE & CO. LIMITED

INVESTMENT BANKERS

33 KING ST. WEST - TORONTO, ONTARIO

193 Sparks St., Ottawa, Ont. 505 Transportation Bldg., Montreal, Que.
207 Royal Bank Bldg., London, Ont. 91 Hollis St., Halifax, N.S.

Johnnie Hotpoint Says

Water will not affect any Electric Range Element It's the thicker liquids and syrups that injure the exposed wires of the FRAGILE OPEN TYPE PORCELAIN ELEMENTS

The Indestructible Hotpoint Element is cast in solid iron. There are no exposed live wires and no delicate porcelain to crack, should you accidentally drop anything heavy upon the cooking surface.

Hotpoint Indestructible Surface Element
Constructed of sheathed-wire cast in solid iron.

As will be seen from the illustration, the Hotpoint element may be lifted from the cooking surface and cleaned with perfect ease. The new Hotpoint Range is a perfect cooking appliance, designed primarily to give service.

Hotpoint Patented Sheathed-Wire Elements are Indestructible

The oven elements, of a Hotpoint Range, are of the same construction as the surface type, and are likewise indestructible. They may be removed from the oven and scrubbed with perfect safety.

Hotpoint Indestructible Oven Element

Hotpoint Patented Sheathed Wire Elements have superseded the exposed type of element, just as modern plumbing has superseded the pump and pail. The only practical electric range element is the Hotpoint.

Hotpoint Ranges are sold under guarantee

"MADE IN CANADA"

FOR SALE BY— **P. C. DENYES**

HOTPOINT SERVICE DEALER - CAMPBELLFORD, ONT.

Be sure and see the Cooking Demonstration, June 4th—19th.

EHE

WOMEN'S INSTITUTE HAD ANNUAL CONVENTION AT MILLBROOK ON FRIDAY

Reports From Branches Were Encouraging—The Institute Has Done Splendid Work In the Territory Covered.

OFFICERS ELECTED.

MILLBROOK, June 9.—The annuala meeting of the East Durham Women's Institute was held in the town hall, Millbrook, on Friday afternoon, about forty delegates being in attendance. Mrs. T. A. Skitch, of Bailieboro, district president, occupied the chair, the secretary-treasurer of the district, Mrs. J. R. Eakins, also having a seat at the table.

Reports from the various branches were most encouraging, showing that the motto, "For Home and Country," is being kept distinctly in the foreground and is prompting much real service in each community represented.

Cavan Institute, which has a membership of twenty-five, took advantage of the circulating library last year, held a two weeks' sewing-class, the practical results making the effort well worth while, did necessary local relief work, held a bazaar at which $61.00 was realized, and raised a total of $76.13. Miss Bertha McNeil is the energetic president, and Mrs. H. Tinney the secretary-treasurer.

Mt. Pleasant has sixteen names on the roll, and they also enjoyed the circulating library, procured from the Department of Agriculture in Toronto; a successful concert and bazaar added materially to the funds raised, while a commendable amount of work was done for benevolent enterprises, including boxes of fruit, quilts, and clothing sent to Toronto and other points, and flowers were also provided for sich members. Sixty-four dollars and forty cents was the treasurer's report for the year. Mrs. Albert Rutherford is president, and Mrs. Thomas Graham the secretary-treasurer.

Charlecote, while the newest branch in the district, is most energetic ,having thirty-four members and raising $114.11 during the year. This Institute provided plants for its members, bought cooking utensils for the school, sent money to the Sick Children's Hospital, Toronto, sent a generous donation to the "Save the Children" fund, and to the Children's Shelter, besides keeping up local activities for the community's welfare. The president is Mrs. T. McCann, Port Hope, and the secretary-treasurer, Mrs. M. G. Welch.

The Bethany branch is one of the most active in the district, the street lighting of the village being its most helpful contribution to the community's well being. The upkeep of the lights involves considerable expense which is met by the sale of ice-cream during the summer months, giving entertainments of various kinds, serving meals at the athletic grounds when occasion offers, and in other ways. Seven hundred and seventy-six dollars and sixty-seven cents was the total raised during the year. Bethany also used the circulating library and found the venture well worth while. All the Department asks is that the express on the books be paid to any point where they are to be in circulation, and that some responsible person be appointed to look after their safe return when the period of use has expired.

Mrs. S. Jamieson is president of the Bethany Institute, Mrs. A. Monk and Miss A. Preston being the secretary and treasurer.

Community Hall.

The community hall at Garden Hill is the result of Institute enterprise and undaunted effort, its upkeep also being provided each year by funds raised by this organization. A booth at the School Fair, one or two dances in the winter, other entertainments, and by careful planning and tireless endeavor, $203.14 was raised last year. Local relief work and help for a number of charitable institutions was also done by this branch. Mrs. A. C. Beatty is the president, and Miss Hattie Duncan, the secretary-treasurer.

Street lights for Bailieboro was the special object which the Institute had in view in the year just closed, and this was successfully accomplished when the lights were used for the first time on the 3rd of June—a just cause of pride to the community. Unfortunately electric power is not yet available but the Coleman lamps make a good substitute and are considerably better than no lights at all. The "speed limit" boards are another improvement, the expense of which was borne by the Institute which, besides providing plants for its members, assisted with charitable work, both local and farther afield. Two hundred and twenty-eight dollars and sixty cents was the financial result of the year's efforts. Mrs. T. A. Skitch is the capable president, and Miss Louise Jackson the secretary-treasurer. Bailieboro has 78 members.

Elizabethville, with 22 members, raised $104.67 last year, and was most energetic in keeping up the various enterprises which make up the sum of the organization's undertakings during the twelve months. Plants were provided for the members and ten meetings held. The president is Mrs. A. Muldrew, and Mrs. T. G. Sowden has the office of secretary-treasurer.

Millbrook has 100 members, though the average attendance is much smaller than it should be with such a showing of names on the roll. The new flag which was used on the flag-pole in front of the town hall for the first time on Empire Day was the gift of the Institute to the community. Sixty dollars' worth of plants was purchased this spring, and distributed to the members, any over the number required being sold.

The treasurer's books showed a balance of over $500 at the beginning of the year, and there is now in the bank $654.01, the disposal of which in the best interests of the community has yet to be decided upon. Mrs. C. Thorndyke is the newly-elected president, Mrs. Wilbert Thorne the secretary, and Mrs. E. Grandy, treasurer.

Officers Elected.

The election of officers for the East Durham Institute took place on Friday, resulting as follows: President, Mrs. T. A. Skitch, Bailieboro; 1st vice-president, Mrs. T. Wood, Bailieboro; 2nd vice-president, Mrs. H. J. Armstrong, Millbrook; secretary-treasurer, Mrs. J. R. Eakins, Millbrook; district director, Mrs. A. Rutherford, Mt. Pleasant; auditors, Mrs. R. J. McKnight, and Mrs. W. Armstrong, Cavan. Directors of branches—Bailieboro, Miss L. Jackson; Garden Hill, Miss S. Gray; Millbrook, Mrs. R. J. McKnight; Mt. Pleasant, Mrs. Ira Lowes; Cavanville, Mrs. H. Keegan; Charlecote, Mrs. S. Sculthorpe; Elizabethville, Miss V. Blanchard; Bethany, Mrs. W. McCartney.

On motion it was decided to print new programmes, covering a period of two years, with new subjects for each meeting, the secretaries of each branch being instructed to send in a list of suitable topics, as suggestions for the guidance of the executive, as soon as possible. "O, Canada" will probably be printed on the outside front page instead of the "Maple Leaf," as formerly, these patriotic songs are mentioned to be used as the individual branch may prefer.

The Millbrook Institute served refreshments to the delegates and a pleasant social hour was spent together before the gathering finally broke up.

Mrs. Eakins and Mrs. Skitch were appointed delegates to attend the Provincial convention, and the Federated Women's Institute conventon, respectivly, both gatherings being held in Toronto in November.

LEOPOLD AND LOEB GIVEN AS WARNING

Dr. Barker of John Hopkins Says Prevalence of Abnormal Thought is Unrealized.

URGES PREVENTIVE ACTION.

ATLANTIC CITY, N. J., June 9.—The crimes of Nathan Leopold Jr. and Richard Loeb, charged with blood lust murders, were brought before four hundred of America's leading authorities on diseases of the mind, attending the convention of the American Psychiatric Association here in a remarkable address delivered by Dr. Llewellys Barker, Professor Clinical Medicine at Johns Hopkins University.

Pleading for an awakening of the public mind to the prevalence of inental disorder and need for widespread educational efforts toward prevention as against current public satisfaction with institutional systems of incarceration and treatment, Dr. Barker drew a startling picture of the mental health situation in the United States.

"If the public could be accurately informed," he said, "of the prevalence of abnormal thought, feeling and behavior in the United States, such indifference as now exists regarding prevention would become inconceivable. If the public fully realized how much insanity, mental deficiency, criminality and incapacity for social effectiveness actually exists, and how easily much of these could be prevented by the adoption of wise measures that are practicable, even in the present state of knowledge, one cannot but feel that apathy would be displaced by activity and that a vigorous prophylactic campaign through education and legislation would be peremptorily demanded."

Discussing the relation of precocity to abnormality and the necessity for supervision of the mental health of students in schools and colleges, Dr. Barker cited the case of the Chicago youths as an example.

"It is a matter for the gravest consideration," he said, "through ill-regulated immigration on the one hand and through the relatively insufficient fertility of the mentally superior stocks on the other, that the general level of intelligence and character in the United States is bound to fall unless we take the necessary steps to prevent it.

"As race-hygienists with biological training and understanding have made clear to us, the decay of a people composed of a mixture of superior and inferior stocks can be combatted either by diminishing the fertility of those who are below average capacity, or by increasing the fertility of those above the average capacity. Of the two methods the latter is probably of far greater importance than the former, but the task of devising methods by which the capable can be induced to become adequately fertile is not an easy one."

"The future of the American people has already been definitely jeopardized in the past by the importation of large numbers of slaves of the colored race; by the admission of hordes of derivatives of inferior hereditary stocks through lack of effective supervision and other legislative policies that favor the proletarization of the population rather than the improvement of its innate endowments. Many of these errors can never be retrieved, but corrective measures should wherever possible be employed in order to prevent the extinction of the best constituents of our mixture of racial stocks.

MedicoLegal Battle Predicted.

The real responsibility for the tragic careers of Leopold and Loeb rests with their parents, according to the consensus of opinion expressed hereby the delegates to the convention.

The delegates include many of the most eminent American specialists in mental diseases, and the prediction was freely made that the trial of the two youths will bring the greatest medico-legal battle ever staged in this country.

While no resolution was passed, the delegates generally favored the establishment by each State of a permanent alienist board, composed of experts, who could give accurate and impartial judgment as to the sanity of persons involved in legal proceedings. Such a judgment, it was pointed out, if accepted as final, would obviate long drawn out trials and the giving of wha were termed "partisian" sanity decisions by opposing alienists employed by opposing counsel.

Interest in and discussion of the Chicato murder case was stimulated among the delegates by the reading of a paper entitled "Some Emotional Problems Seen in the Superior Child," presented by Dr. Marion R. Kenworthy, medical director of the Bureau of Children's Guidance of New York City and a well-known psychiatrist. This paper was written some time before Robert Franks was slain, but the instances of youth precocity it recorded, in the opinion of the delegates, paralleled those presented by Leopold and Loeb.

Dr. Kenworthy warned against the development of the intellectual phase of a child's life to the detriment of his general physical and emotional growth. Referring to the precocious, or abnormally briliant youth, Dr. Kenworthy said:

"What happens to Johnny if mother and father and all the admiring relatives seem to place such a high premium upon his scholaristic ability that in order to satiate their hunger for satisfaction he gives up his physical pursuits in order to gain more praise and petting?"

An instance was then given of a boy who, because he was quick at learning, was forced through schools and college at too early an age, to the neglect of his general physical development. Being unable to mingle properly with his older classmates he was practically ostracized, and eventually had contempt and enmity for his associates.

Called Mentally Depraved.

Some of the delegates remarked that the accused Chicago youths were brilliant students and were improperly developed, their parents feeling flattered at their unusual mental achievements. In addition, they were never made to face the realities of life, money always being provided to smooth away every difficulty.

Leopold and Loeb are psychopathics; neither morons nor subnormal, but very intelligent with depraved and perverted ideas of life, in the opinion of Dr. T. J. Currie, First Assistant Physician of the Willard State Hospital, Seneca County, New York, who is staying here.

"These young men are brilliant mentally, according to the newspaper stories, and that is not difficult to believe, but they are mentally depraved," he said. "Their tendencies, natural perhaps, have been accentuated by their mode of living—too much money has been given to them, too much opportunity for indulging in their weakness.

"When children are noticed to inflict cruelties on animals for the purpose of idle amusement, they should be admonished immediately, for such acts indicate the development of a similar mental condition as Leopold and Loeb have proved beyond a doubt to have. Taken in time and treated intelligently, such children may be spared the horrible mental stage these young men are in."

When asked if the type represented by the Chicago slayers is on the increase Dr. Currie said:

"It is the fashion to say that since the war people are more reckless, more careless and more wicked, but I do not believe it to be so. The percentage remains about the same as far as my observations lead me. There are, however, more of the psychopathics around us than we are aware of, in a mild form they are cranks, those who do not conform to the general ideas held by people, in conduct and dress, for instance.

NET TRIMMING.

Embroidered net trims some of the most equisite lingeries imported from France. Colored nets and colored silk are frequently used.

THE PRODIGIES

Ten months ago the ornithological world was playing unstinted tribute to Nathan Leopold, Jr., to-day held for the murder of Robert Franks. Never before had the Kirtland, or Jack pine warbler, been photographed. But Leopold succeeded in doing it, obtaining both still and moving pictures. The rarest of American songbirds, which for years had fled from all men, even ate from his hands. This photograph is an enlargeemnt of the film the Michigan Conservation Department took at the time. It shows Nathan in the act of feeding a warbler.

"I have never known a young man of finer appearance and manners than 'Dick' Loeb," says Thomas D avern, Chicago photographer, who took this picture a few months ago in the Loeb home. "If he is guilty of the crime charged to him, there is no doubt but what he is insane."

SUPER-AIRSHIP IS ENGLAND'S ANSWER TO FRENCH MENACE

Empire Proposes To Build Fifty Aerial Leviathans For Both Peace And War Uses.

By CLARENCE DUBOSE.

LONDON, June 9 (United Press).—Construction of a gigantic super-airship, to be the first of a fleet of British aerial leviathans—primarily for commerce but potential for war—is being considered by the Cabinet, upon a favorable subcommittee report.

Cabinet approval will mean speedy commencement of construction of a monster dirigible, beside which all preceding aircraft will seem dwarfed things.

The dramatically successful flight of the French aviator, Lieut. Pelletier D'Oisy, in passing the British round-the-world flyer, Commander McLaren, has spurred sentiment here for increased British air-strength.

Unless a new conference can be called to limit aerial construction, many European authorities apprehend a race between the great powers for air supremacy which will bring greater expenditures, greater tax burdens—and possibly eventuate in a greater war—than preceding competitions in naval or military forces.

A Race With France.

Officially no government authority here says in so many words that England must enter an air-craft construction race with France. But actually that is the precise meaning of the present plans and the present situation. The government has already voted a programme of large increases in army airplanes—although not sufficient to overtake the French lead. If the super-airship scheme, now being considered, is fulfilled England will surpass any other country in lighter-than-air craft.

The first giant airship will have a capacity of 5,000,000 cubic feet, an air displacement of 130 tons, a carrying capacity of forty-four tons, or of 200 passengers and eleven tons of freight.

It will be able to make a non-stop flight from London to Australia in five days and nights, or to maintain a speed of eighty miles an hour for 10,000 miles without stopping. At a reduced speed of forty-five miles an hour the giant airship can remain aloft 20 days and travel 20,000 miles.

The maximum non-stop cruising range with a light cargo, will be 24,000 miles at forty miles an hour, with a maximum time in the air without lighting of wenty-five days and nights.

Fifty Great Airships.

Commander Dennis Burnley, who prepared the plan which has been reported by a cabinet committee and is now before the cabinet itself, recommends that the first air leviathan, if successful, be followed by the construction of fifty similar ships, to establish commercial services to Australia, New Zealand, China, India, South Africa, the West Indies and Canada—every part of the British Empire. Services to North and South America, Japan and other countries would probably follow.

For peace purposes these crafts would have luxurious cabins, baths, dining and smoking rooms, etc., for 200 passengers.

For war, each ship could carry three fighting planes and two torpedo dropping machines, in addition to a large quantity of bombs and the crews of the airplanes which would "hop off" aloft from the mother airship.

The first ship to be built, if the Cabinet approves the scheme, under a combination of private enterprise and Air Ministry operations, and will be tested out in experimental flights to Egypt and India.

OCCUPATION OF RUHR BROUGHT STAGNATION TO DUTCH COMMERCE

The Dutch Trade Has Dropped To The Bottom During The Past Year.

THE HAGUE, June 9.—It is only in the allied acceptance of the experts' report, and the consequent stabilizing of Germany and the Ruhr, that Dutch financiers and traders profess to see a possibility of bringing Dutch trade out of its present depressed state Economically the occupied districts of the Rhine and Ruhr form a Dutch "hinterland," with the result that Dutch trade has dropped to the bottom during the last year.

The result of the occupation has been a heavy reduction in business all over the country and a rise in the cost of living. The influence also is felt in the transport trade, and the two principal ports of the country, which are far too big for their own requirements, have suffered considerably, as their primary function was catering to the industrial districts bordering on the Rhine.

This detrimental influence has extended also to the export trade of Dutch agricultural produce which has been interfered with by the interruption of trade routes through the occupied territory and the fluctuating exchange rate of Germany, Holland's largest buyer.

At the outset of the Ruhr occupation Dutch merchants attempted to allow business to slide along without stopping their production in the hope that the occupation would be only a matter of a few weeks. A different result, however, forced them to close factories and cut off the source of supplies, and after the prosperous war period, produced a trade depression of a magnitude never before known in Holland. The present state of affairs has continued about ten months, and can hardly be relieved until the problem of the occupied territories is solved.

In contrast to this a temporary benefit has resulted to many Dutch industries which have been able to regain old markets and have endeavored to open out in new directions, as is noted by R. V. Laming, commercial secretary of the British Embassy at The Hague. Moreover, the introduction of artificial silk work has resulted in successful Dutch competition with foreign goods.

Trade conditions have been reflected in the public finance. The state revenue has dropped some 30 percent from the figures reached during the war years and resulted in a large deficit in the national exchequer. This has made retrenchment necessary.

In presenting the new budget, the minister of finance stated that the estimated deficit of 48,000,000 florins for 1923 would not be reduced and that the 1924 deficit is estimated at 50,000,000 florins. The loss on railroad operation and the cost of keeping up the state educational institutions represent a loss of about half the deficit of the country, which cannot be reduced under present conditions.

Rome Also Knew Strikes.

Musicians Walked Out in 311 B. C., but Wine Brought Them Back.

NEW YORK, June 9.—Officials of the American Federation of Labor, among whom are some students of the classics, have discovered that ancient Rome was no more immune to strikes than modern New York or Chicago. They have discovered that Livy and Ovil described a strike of musicians in Rome.

The strikers, who belonged to the guild of musicians (tibicines) refused to work because the banquet which was traditionally accorded them every year at the expense of the State, was omitted in 311 B.C.

The musicians all left Rome and went to Tibur to await overtures from the State. The situation created by the walkout was very embarrassing to the authorities, for the sacrifices could not be carried out without music. The men were finally lured back by strategy. They were served freely with wine and taken to Rome "dead to the world." The men won their strike, however, for the authorities decided that a privilege so long accorded had become a right and the banquet was restored.

MINE DEAD FOURTEEN.

Wilkes-Barre Explosion Leaves 75 Children Orphaned.

WILKES-BARRE, Pa., June 9.—Fourteen dead was the toll of the gas explosion Friday at the Loomis Colliery of the Glen Alden Coal Company after State Inspectors and mine workers had made a complete search of the mine.

Three missing men's bodies were located and removed. Two men are in a hospital seriously injured, while four or five, slightly hurt, are at their homes.

From fifty to seventy-five orphans and dependents are left by the accident, and officials of the United Mine Workers set about organizing measures for their relief.

MAKING MONEY MAKE MONEY

Brief but Important Lessons in Finance, Markets, Stocks, Bonds and Investments.

Just what is the economic importance of real estate mortgage bonds?
Answered by
BENJAMIN BILLS
Director of Sales, American Bond and Mortgage Company.

City building is surely sufficient economic justification for real estate mortgage bonds. The providing of homes and firesides, of great places for recreation assembly, of hotel and inn facilities is surely meeting a basic need.

Man building is likewise an economic justification for the offering of real estate mortgage bonds. It is well known that about the first investment a man makes, who has learned to save, is in real estate bonds. His same instinct of thrift is still more energetically engaged in the real estate bonds' higher rate of return. His intelligence is broadened as to values and revenues. The service he renders by his savings is concretely demonstrated to him.

The up-building of our cities and the development of our savers into investors afford ample evidence of the economic importance of real estate mortgage bonds.

HAND-PAINTED.

Hand-painted designs on white leather is a new style of trimming that is effective against a dark background.

WHAT LURES THEM TO OLD NEW YORK?

Wall Street And The Stock Exchanges And The Skyscrapers Have a Lot To Do With It.

NEW YORK, June 9.—The question, "What things peculiar to New York City most tease the curiosity of the person who never has been there?" has been answered in thousands of inquiries received from prospective visitors to the Democratic national convention.

The answer is: first, Wall Street and the Stock Exchanges; second, the Woolworth and Metropolitan skyscrapers; and third, Coney Island, the order representing the relative popularity.

Curiously, those who profess the greatest interest in the Stock Exchanges almost invariably add, "and the scene of the Wall Street bomb explosion in front of J. P. Morgan's." Others, seeking assurance that the will be able to view the famous skyline from the dizzy towers atop the Woolworth and Metropolitan structures, plaintively inquire, "What has become of the Singer and the Flatiron buildings?" those architectural marvels of a generation ago that now squat in the shadows of rivals which scratch the sky much deeper.

Bronx Zoo and Botanical Gardens rank about fourth in popularity as metropolitan wonders, with the Statue of Liberty and Tombs Prison close competitors for fifth place. Then, in order named, come the American Museum of Natural History and the Metropolitan Art Museum, the subway system and the under-river tubes, Greenwich Village, Brooklyn Bridge, Ellis Island and "The Little Church Around the Corner," the Church of the Transfiguration.

It was noted by the convention bureaus which are mailing answers to all these queries that Chicago people, for instance, were interested above all in New York's subways; that the Stock Exchanges were the first things town and village bankers wanted to see; that parents who will bring children here with them invariably wanted to know "will the zoo and the aquarium be open?" and that inhabitants of moderate-sized mid-Western cities were most curious about the reputed bohemianism of Greenwich Village.

Thousands of prospective visitors wrote, "Can we see the slums, and Chinatown and the Bowery?" or inquired about the accessibility of Grant's Tomb on Riverside Drive, the Navy Yard, historic Bowling Green on the Battery, Central Park with its miniature lake and mountain playgrounds, the great universities, the Public Library, St. Patrick's Cathedral, the Protestant Episcopal Cathedral of St. John the Divine, Trinity and St. Paul's Churches of pre-Revolutionary days, the world's two biggest railroad terminals, down through the long list of famous places and things, modern and historical, with which this city abounds.

An inquirer with a facetious pen wrote Stanley J. Quinn, directing vice-president of the local citizen's non-partizan National Convention Committee:

"I have heard that the Island of Manhattan was purchased from an Indian chief for $24 worth of beads and rum. Will the beads, or the rum, be on exhibition?"

Mr. Quinn replied that "they probably won't," but that everything else in the metropolis worth seeing would be; that the Stock Exchange galleries would be thrown open to visitors, the Woolworth and Metropolitan towers would be open, Coney Island would be bally-hooing full blast, and all the other attractions the city could boast would be made readily accessible to sightseers.

CORNS
Relief in One Minute
Now!—get relief in one minute from corns, callouses and bunions with Dr. Scholl's Zino-pads. They remove the cause—friction and pressure. Thin, easy to apply, antiseptic, healing. Three sizes. Nothing so quick and sure. At your druggist or shoe dealer.
Dr Scholl's Zino-pads
"Put one on—the pain is gone"

WHOLE COUNTRY ABLAZE

Fire Sweeping Over Territory From 50 to 75 Miles in Extent.

EDMONTON, Alta., June 9.—The whole country is ablaze for one hundred miles north of McMurray, from fifty to seventy five miles east and west of that place, according to word that has been received here.

Colonel J. K. Cornwall, a north man, declares that it is the worst fire in the past twenty five years. As far as can be learned the blaze originated on the head waters of a creek where beaver hunters had established a camp. It is difficult to estimate the potential loss in fur. Practically the entire beaver country has been destroyed. It will be necessary to shut down on beaver for the next five years. The loss in timber is up in the millions of dollars already and the fire is still raging.

SEEKS DIVORCE DECREE.

Anne Nichols Can't Get Certificate Before Going Abroad.

WHITE PLAINS, N.Y., June 9.—Mrs. Anne Duffey, authoress of "Abie's Irish Rose," under her pen name of Anne Nichols, visited the Court-House Saturday to get a certificate showing that she had obtained a divorce from her husband, Henry Duffey, an actor.

The interlocutory decree was granted by Supreme Court Justice George H. Taylor, Jr., of Mount Vernon on March 25 last. Mrs. Duffey told the court clerk that she intended to sail for Europe on June 18. She will be on the ocean when the final decree of divorce becomes effective on June 25, and will not be able to get the certificate showing her marriage to Duffey is at a final end until it has been mailed to her in Europe.

BOUGHT BY BRAVES.

BOSTON, June 9 (Canadian Press). — Outfielder Leslie Mann has been purchased from Cincinnati by the Braves, with whom he served in 1919 and 1920, and will join the Boston Club on Tuesday or Wednesday.

BROADCASTING UP-TO-DATE

You don't need a radio set to get this message. "If you want the best in tea, ask your grocer for a package of RED ROSE ORANGE PEKOE TEA."

Less Pot-washing

SMP Enameled Ware has the smooth surface and polish of fine crockery—without the breakage. And it is so very easy to clean—just like china, and therefore makes light work of pot washing.

Try this test. Take an SMP Enameled Ware sauce pan and an all-metal sauce pan of equal size. Into each pour a quart of cold water. Put on the fire at the same time. The SMP sauce pan will be boiling merrily when the water in the other is just beginning to simmer.

SMP Granited WARE
"A Face of Porcelain and a Heart of Steel"
Three finishes: Pearl Ware, two coats of pearly grey enamel inside and out. Diamond Ware, three coats, light blue and white outside, white lining. Crystal Ware, three coats, pure white inside and out, with Royal Blue edging.
MADE BY THE SHEET METAL PRODUCTS CO. OF CANADA LIMITED
MONTREAL TORONTO WINNIPEG EDMONTON VANCOUVER CALGARY
165
SOLD IN PETERBORO BY
The J. C. Turnbull Co. Ltd.

REMINGTON AUXILIARY
$8.50
Will keep a Ford going when the gas tank's dry. You need one. See us.
Garage or Accessory Dealer or write or Auto Necessities Ltd. 35 St. Lawrence

Over 36,000 last year

"Hello, Mrs. Brock, do you know who's speaking?"

"No, I haven't the faintest idea."

"It's Irene — we just had our telephone installed and I thought you would like to know our number."

"Why that's fine, Irene, I've often wished your mother had a telephone."

And so Mrs. Brock returns to her paper with a new and greater appreciation of the fact that "every new subscriber adds to the value of YOUR telephone."

Of the net gain of 52,018 telephones in Ontario and Quebec in 1923, over 36,000 (or 70%) were installed in residences.

Merchants and shop-keepers should not overlook this large addition to the number of householders they can reach by telephone.

J. M. McHARDY,
Manager

Every Bell Telephone is a Long Distance Station

June Is Readjustment Month in The Cressman Stores

During the month of June much department readjusting will be carried out, featuring as the major event, the enlargement of our Ladies' Ready-to-Wear Department in the Main Store, by adding what is now known as The Redfern Store. By doing this we will have achieved our ambition, namely one of the largest and finest stocked Ready-to-Wear Departments in the Province.

To successfully make this change it will necessitate the clearing of many lines now in The Redfern Shop, and so it comes in our effort to make shopping more pleasureable and more convenient to our patrons. MANY NOTEWORTHY PRICE ATTRACTIONS will be forthcoming during this eventful month of June.

"Better Service Is Our Aim"

By continually watching our advertisements throughout the month, Peterborough shoppers will have brought to their notice SPECIAL OFFERINGS IN LADIES' READY-TO-WEAR at prices so interesting that the cost of procuring the summer wardrobe will be cut to the minimum.

THE CRESSMAN CO. LTD.

"The Store of Smiling Service"

Canada's Century

By ARTHUR HUNT CHUTE

When I was ten years old Canada crossed the line from the Nineteenth to the Twentieth Century. At that time Sir Wilfrid Laurier, in memorable and prophetic words, contrasted the United States and Canada. Those words kindled rosy visions. But how many of these visions have remained up in the clouds?

Saint John, the Divine, saw the Holy City coming down from Heaven. Many, apparently, have expected to see the Canadian Nation coming down in like manner.

At ten I was told, "This is Canada's Century!"

At twenty, I was told, "This is Canada's Century!"

At thirty, like Polonius, "still harping on my daughter," they continue that refrain, "This is Canada's Century!"

I will feel pretty sick, when I am forty, fifty, sixty, and finally when I'm sipping gruel in the Old Men's Home, if they are still telling me, "This is Canada's Century!" with nothing more to show for it than the past two decades.

To wish and not to will, is a spiritual collapse, a house built on the sand.

"Where did you come from, Sam?" someone asked a little negro boy.

"I'se jus' happened," was the reply.

Up to date, there has been altogether too much of the "I'se-jus'-happened" idea, about this Canada's Century.

The United States grasped their destiny in the Nineteenth century by their own initiative, audacity, and perseverance.

We will not become possessed of our century as a heirloom from our fathers, wrapped up in cotton wool. It will be ours only in so far as we match vision with achievement.

Professor Fisher, an American historian, turning from "manifest destiny" to less pleasant conjectures, says, that if events had been otherwise, "We (Americans) might have been a tamer, less inventive, people, like the Canadians."

The Professor must have had his eye on some of our Twentieth century sleepers when he uttered these words. It is certain he knew nothing of that iron-corpuscled breed that made Canada a name of renown aboard the eighteen-twelvers.

We have listened to our politicians chanting that Circean word "resources," until we have all been wafted into the fond conceit that we were millionaires. But, then we put our hands in our own pockets and, lo, they are still quite empty.

The truth is, we have had nothing like the progress and prosperity in Canada that we should have had.

It would have been a poor outlook for the United States, if, in the first thirty years of their century, they had not made more progress, than Canada in the first thirty years of her century.

The word "resources" might, with a special appropriateness at this time, be relegated to the shelf, while we listen instead to that much more needed word, "development."

A boasting about resources that belonged to the Red Indian is a sorry pastime on the part of people that have scarce begun to unlock those same resources.

In Canada the pioneering spirit must be continually revived — the spirit of high and strenuous endeavor.

The side of the street that breeds strong men is the opposite side from Easy street.

With our century hardly yet begun, with our empire to the north, and west, as yet unconquered, ours is indeed the "Opposite side from Easy street."

If we were truly awakened to the spirit of Canada's Century, we would be as proud to say, "I'm a Canadian," in peace as we were in war.

In October, 1914, the first Canadians landed at Plymouth. Rudyard Kipling said that we "painted Plymouth pink." Rudyard is a discriminating color-man in letters. But for once, he was too pale in the choice of a word: We did not paint Plymouth pink, we painted it crimson and vermilion.

What was it that stepped ashore into the old world, with the new world troops? It was Drake, and Clive come back again. It was the audacious heart answering the lure of a great adventure.

It was glorious either to have lived, or died upon that tide. And now, while some have begun to look backward, we're needing a voice to give again the young high heart.

"The song that nerves a nation's arm is in itself a deed."

Canada's Century is waiting for that song that nerves the nation's arm, for that song which will call her back to fire, and joy, and dash, and daring, back to the light courageous hearts.

We are building a nation on the last frontier. If we have grasped the greatness of our task we must rejoice in the privilege of being Canadians.

Our veterans of France, and Flanders have returned not to peace, but to the joy of a greater struggle. If they will only fight against nature, as they fought against the Hun, it will be theirs to exclaim, "In our early days we wrought for Canada her fame, in our later years, we established her greatness."

Hope dwells not with those, who are old in spirit, who are willing to rest on what their fathers did.

The hope of Canada is the youth of Canada, that can watch a young nation with the spirit of a young high heart.

We have been sending immigration agents to England, and to Europe, to bring in new citizens. That is well. But true nation building requires that we shall go to the deepest sources of our power.

What's the good of expecting to bring in fire from without, if we have not yet enkindled the fire from within?

The hydra of self-satisfaction, and self-complacency is what we wear above all else. We must look to the dreams of youth to safeguard us against this foe.

With a special fitness a Young Italy of Mazzini's day, might be revived in a Young Canada of our own day.

Have faith in Canada, and in her century.

Envy no past time, and no past country.

Covet not the American's gold reserve, nor his estate, at present more developed than our own.

When the United States, the most prodigal and wasteful, nation on the earth, is at the end of her natural endowment, we will still be a virgin land, to whom the U.S.A. must look increasingly for necessities of mine, and field, and forest.

We need to renew our faith in Canada, and in Canada's Century.

Let old nations gaze with longing at their golden age that lies behind. When they lament, "Best times are gone," we sing, "Best times are yet to be had."

In the immortal words of Sir Wilfrid, "Our horizons are not in the past, but in the future.

SAY MAN'S DEATH WAS ACCIDENTAL

Alfred Beard Was Examining Revolver When It Discharged, Companion Declares.

MADOC, June 9. — (Special). — Alfred Beard, aged 19, of Port Colborne, Ontario, was shot and killed on Friday evening in the north-east corner of Hastings County, about 45 miles from Madoc. Beard, accompanied by two other men, Albert Woodman and Elmer Pringle, had been prospecting in this county and it is said by Pringle that Beard accidentally shot himself with Pringle's revolver. Pringle stated that he handed Beard his revolver, and a few minutes later, while examining the gun, a bullet discharged, and Beard died about half an hour later from his injury. The three men came from Port Colborne, Ontario, and have been in this part of the country for the past ten days. It is reported that Beard was well-known in Port Colborne, and that his parents are wealthy citizens. An investigation is being made by the Provincial police.

TOURIST CAMP SIGNS TO BE MADE UNIFORM

Ontario Motor League Considering General Plan of Supervision.

The adoption of a uniform sign for official tourist camps in Ontario is now being considered by the Ontario Motor League. These signs will probably consist of a red arrow on a white background with the words "Free Tourist Camp" in the centre of the arrow, the letters "O.M.L." beneath the arrow and the name of the municipality above the arrow.

The adoption of an aggressive campaign looking toward the establishment of tourist camps throughout the Province has been strongly urged on the Motor League by Geo. P. France, secretary of the Sarnia Automobile Club, who tells of the great success achieved by such a camp at Sarnia.

"In the first place, municipalities must not look on the tourist camp as an 'individual' municipal proposition for in a great many cases if it were measured from this standpoint it would be considered a failure," states Mr. France. "The tourist camp must be considered from the broad angle of Provincial-wide distribution. The amount of money left in any individual tourist camp may not be very great, but the aggregate is tremendous, and each municipality and every individual ultimately receives a proportionate share of the new wealth thus brought into Ontario.

Importance of Camps.

"The importance of this business to the Province may be instanced from the case of Sarnia, where the tourist traffic during the 1923 season exceeded 43,000 cars, tourist inquiries at information bureau were 231 per cent. over 1922 figures, tourist campers were 530 per cent. over 1922, Canadian campers increased 144 per cent., U. S. campers increased 574 per cent. and touring club members increased 380 per cent. The heaviest traffic in order of volume came from Michigan, Ohio, Illinois, New York and Indiana.

"The location of a tourist camp should be of prime importance. The tendency has been to shove the tourist into some back lot or corner, treating him more or less as a necessary nuisance. This is certainly bad practice and poor publicity for the municipality. It is quite essential that the tourist be started on his way at the port of entry pleased with a smile, and that he be kept in a continuous state of good humor throughout his stay in Canada. He is then a booster for Canada and a motoring publicity man, who will spread good news about our Province in a way that we could not purchase for money.

Equipment Required.

"Certain standard equipment should be provided by the touring camp before its approval and advertisement should be given by the League. The essential requirements are: Pure water supply, toilet facilities, provisions for cooking, benches and tables, and available fuel supply.

"A record of all tourists should be kept as they visit the camp. This record should include the name of the parties, where they came from, where they are going, how long they are going to stay, whether they are club affiliated or not, and how many there are in the party. This record could be kept in a register at the camp, or, as is the case at Sarnia, by means of a system of registration cards, which are handled by the parks supervisor, who visits the park every evening and early every morning.

"The average amount spent by the tourist who camps is approximately $6 per day, exclusive of any merchandise purchased, such as clothing, dishes, pipes, toilet articles and hundreds of other articles which they buy."

USE LEMON JUICE.

When aluminum pots have become dull or black, clean them with a cloth dipped in lemon juice, then rinse them in warm water, and they will look like new.

WINS FAME IN PARIS.

Herbert Haseltine, American sculptor in Paris, is making a group of 30 animals for King George of England. They will be shown in New York and London next fall. One of his most famous bronzes was Kildare, favorite charger of King Edward VII.

Sister Mary's Kitchen

LOSE WEIGHT.

One-half cup stewed rhubarb, 1 piece crisp broiled bacon, 1 cup spring vegetable soup, 1 cottage cheese sandwich, 8 ounces halibut steak, 3 new beets sliced in lemon juice, 1-2 cup combination vegetable salad, 2 tablespoons pineapple sponge, 1 pint skimmed milk, 1 toasted bran muffin, 1 tablespoon croutons with soup, 2 slices rye bread.

Total calories, 1152. Protein, 296; fat, 332; carbohydrate, 524. Iron, .0192 gram.

Pineapple Sponge.

Two cups chopped fresh pineapple, 1 cup sugar, 1 cup water, 2 eggs (whites), 1 tablespoon granulated gelatin.

Combine water, sugar and pineapple and cook for 10 minutes. Soften gelatin in four tablespoons cold water. Let stand 10 minutes. Add to boiling fruit and syrup, remove from the fire and stir until gelatin is perfectly dissolved. When cool and beginning to thicken add the whites of the eggs beaten until stiff and dry. Turn into a mold and put on ice to chill and become firm. The yolks of the eggs are used for a boiled custard sauce for the rest of the family.

Total calories (without sauce), 1202. Protein, 110; fat, 12; carbohydrate, 1080. Iron, .0088 gram.

Two tablespoons of this dessert is less than one-eighth of the whole.

GAIN WEIGHT.

One-half cup stewed rhubarb, 2 slices bacon, 1 fried egg, 3 slices fried corn meal mush, 3 tablespoons maple syrup, 1 cup spring vegetable soup, 2 heaping tablespoons corn souffle, 1 cottage cheese sandwich, 8 ounces halibut steak, 3 new potatoes in 1-4 cup cream sauce, 3 new beets in lemon butter, 1-2 cup combination vegetable salad with 2 tablespoons mayonnaise, 4 tablespoons pineapple sponge with 4 tablespoons boiled custard sauce, 1 cup fresh cherries, 1 pint whole milk, 1 toasted bran muffin, 2 tablespoons croutons with soup, 4 slices rye bread, 3 tablespoons butter, 2 cheese cups to accompany dinner salad.

Total calories, 3937. Protein, 476; fat, 1631; carbohydrate, 1830. Iron, .0209 gram.

Add more butter to the vegetable soup for this menu and if possible make it of whole milk or cream.

If actually measured, two heaping tablespoons of any dish like corn souffle would mean four level tablespoons.

This cottage cheese sandwich should be made rich with cream, butter on the bread and mayonnaise.

When preparing the beets, sprinkle liberally with sugar, spread generously with butter and then add lemon juice to make piquant.

A LITTLE OF EVERYTHING

FOREVER

Another sure sign of spring—William Jennings Bryan, the hardy quadrennial, now 64 years old, announces that he would "consider the matter" if the Democrats decide to "draft" him as their presidential candidate.

He is receiving so many letters, urging him to run, that he has had to print a form letter to answer them. Neither party has a shrewder politician. He has manifested his shrewdness by his comparative silence in the last few years. As a candidate, he might "run" amazingly. He usually does.

DEAD?

Strange things happen to us. In this day and age if we aren't constantly "on the job."

Aged Isaac C. Crane meets a friends and gasps and says, "Why Ike, you're dead.' "Doggone if I am," says Ike. But he learns that the courts declared him legally dead after a long absence. Now he craves legal resurrection, to claim a share of a $25,000 estate. It will be an interesting fight.

SING-SING.

Fiftfy per cent of the prisoners in Sing-Sing are under 25, and 87 per cent are under 30. The number of boys between 16 and 20, who are serving sentences in New York prisons, is larger today than ever before.

These condition do not reflect any sudden change in "the younger generation" of our period. The roots of it all were the environment and training of as far back as 30 years ago. Lawabiding adults are reaping the whirlwind of past neglect of youth.

RED-TAPE.

Death takes Elijah Watt Sells, born 1858. He was one of the original efficiency experts. Readers with long memories will recall that in 1892 Sells and Haskins revised the bookkeeping system of the United States government.

If the simplified Sells-Hawkins system is still in use, it's lucky we haven't the system used prior to 1892. Especially in the income tax auditing department. Thorough checking-up is necessary. The real trouble is that the tax law is too complicated, a quite natural condition in view of its being framed by lawyer-politicians.

BAGDAD.

We Americans seem to be able to handle hot potatoes with fewer burns than any other people.

It looks now as if American capital will operate the Bagdad Railway. Germany's determination to control that line was one of the main causes of the World War. And yet Americans could take charge with little or no friction.

We appear to have a sort of destiny as an international referee. Graybeard nations look to a young America for advice. That's unusual. However, they don't always take the advice.

BRAINS

On the way to work, we passed a banker humming jazz. A block farther on, a ditch-digger whistling grand opera.

Brains and instinctive culture, like lightning, strike in unexpected places. Some of the finest brains in this country to-day are found in factory, shop, plowed field and humble home. Mentality is one form of wealth that cannot be cornered.

SOVIET.

Soviet Russia is beginning to eat its own fiery words. Having vigorously repudiated the pre-war debts contracted by the czar's government, the Soviet is feeling out London along this line: "We recognize our pre-war obligations in exchange for a long-term loan."

A similar arrangement is not impossible between France and Russia.

Money is the Real Government in every country.

CAPEWARD

Close to 4000 millions dollars of American money are now invested in South and Central America.

Of this, 3150 millions are industries, the rest in government securities.

It means that tremendous Latin-American trade is in store for America. Foreign trade follows loans. Business is done 95 per cent on credition—internationally, the same as at home.

Corns

No Paring—*End Them*

Don't let the agony of corns destroy your comfort. Apply Blue-jay—and instantly the pain vanishes. Then the corn loosens and comes out. Does away with dangerous paring. Get Blue-jay at any drug store.

Blue-jay

Was Constipated For Several Years

If you have suffered from constipation for years, tried all kinds of remedies without getting relief, if you have been subject to all the miseries associated with constipation, wouldn't you consider it a blessing to be able to keep the bowels regular and in a good healthy condition and prevent disease getting a foothold on your system?

Milburn's Laxa-Liver Pills are indicated just for this purpose; their regular use relieving the worst cases of constipation.

Mr. M. Hedican, Sudbury, Ont., writes, "I have been troubled with constipation for several years. I began to use Milburn's Laxa-Liver Pills and find them to be the best remedy I have ever used for regulating the bowels and liver. I always keep them now and recommend them highly."

Milburn's Laxa-Liver Pills are 25c a vial at all dealers, or mailed direct on receipt of price by The T. Milburn Co., Limited, Toronto, Ont.

How Robert Heath Protected His Family—

On the day Robert Heath paid the final premium on his "20-Payment Life" Insurance Policy he gloried in the satisfaction of a duty well done.

Twenty years before, when he was but twenty-five, he had decided that, whatever came, his wife and family should be protected by this type of North American Life Policy.

Through the intervening years—the most productive of his life, he found the moderate annual premium payments not only easy to meet but always a source of comfort, typifying as they did the stability of his family's future.

To-day, with his policy fully-paid-up, he faces the future contented and secure.

For most men the 20 Payment Life Policy is the ideal form of insurance. Its moderate premiums and the fact that premiums are paid during the years when you are best able to meet them are reasons why you should investigate.

We will gladly furnish full particulars about this form of Policy.

NORTH AMERICAN LIFE ASSURANCE COMPANY
"Solid as the Continent"

Peterboro Branch Office
Royal Bank Chambers
Peterboro, Ont.

Send me your Booklet—
"The 20 Payment Life"
Name _____
Address _____
Occupation _____ *Age* _____

PROTESTS FORWARDED TO DOMINION SENATE AND THE GOVERNMENT

British Columbia Lumbermen Believe Canadian Nationals Are Honestly and Efficiently Managed.

VANCOUVER, June 9.—Strong protests have been forwarded to Ottawa regarding the attacks made in the Senate on the Pacific Coast management of the Canadian Government merchant marine and the Canadian National railways. The Timber Industries Council, representing the largest business interests of the province, in a resolution states that in its opinion, the western departments of the Canadian Government marine and the C.N.R. are "honestly and efficiently managed and are capable of handling any situation which may arise or develop for the benefit of business in British Columbia. The council views with regret attempts to bring the Canadian Government merchant marine and the Canadian National railways into the sphere of politics.

The British Columbia Lumber and Shingle Manufacturers' Associations, representing thirty-eight of the lumber companies operating in British Columbia in a letter, a copy of which has been forwarded to the Prime Minister of the Dominion, also outlines the views of its members as expressed at a fully attended meeting. It was the unanimous opinion that the purchasing department of the Canadian National Railways efficiently managed in the interests of the railway and the Dominion.

I do not think it would be a difficult matter, says the secretary-treasurer of this Association, for Senator Taylor or his representatives to be allowed access to the order file of any one, or all of our member lumber mills and it would then be an easy matter to determine whether or not the C.N.R. were paying more than others for their lumber. What concerned us more than anything else was the all too evident desire to bring these services into the political arena and the unanimous opinion was that the country as a whole, but British Columbia in particular, was sensibly against this attempted procedure.

Recent investigations based on the statements of discharged employees have not given us any confidence in the result of investigations so inaugurated and I am to state that the general feeling of the lumber industry was that the general management of these services was much more capable of supervising the various departments of these services than either the Senate of Canada or the House of Commons of Canada and he also credits them with being on the alert for routing out any disadvantage which the service would be under by inefficient or incapable management.

Dealing with the Canadian Government merchant marine the British Columbia Lumber and Manufacturers emphasizes the value of the services maintained from British Columbia ports.

We wish to state unqualifiedly that the lumber industry which is the premier and most important industry in the province has been greatly benefitted through the co-operation of the Canadian Government merchant marine and various instances can be cited where orders have been secured through the instrumentality of this organization. Some of these orders were obtained at times when they were vitally necessary to the lumber industry in British Columbia which means that they were vitally necessary to the working population of this province.

Tributing to the inauguration of the Canadian Government merchant marine the lumber export sales to China and Egypt were very small, but since the Canadian Government merchant marine put on services to these countries a market has been opened up which gives an outlet for grade of lumber which in the past has been very hard to dispose of, we wish to stress the point of the competition which we run against with the United States' Shipping Board, who have inaugurated a line to New Zealand and Australia, giving monthly sailing and these sailings favour United States' shippers to secure space for parcel shipments, consequently one of the most useful features of which we call attention of the Senate of Canada to, is the amount of good that could be done by representation to the Minister of Marine of the necessity of continuing the service of this steamer to Australia, New Zealand, China, and, if possible, India.

We speak only of what we know and that is the present western management of the Canadian Government merchant marine have always been willing to co-operate in any way with the lumber industry in opening up new markets, and we desire to bring to your attention the advisability of every effort being made to not only keep the present services but extend them at any favorable opportunity.

A SUMMER CARNIVAL BY THE ROTARY CLUB

One of the biggest days of the half holidays on which entertainments will be put on in the city, will be the summmer carnival, under the auspices of the Peterborough Rotary Club, on Thursday afternoon, July 17th.

This is going to be a real big day and everybody should make it a point that the only engagements they will have will be their attendance at this great carnival.

MASONIC GATHERING

Greatest Assembly Ever held in Canada on Monday, June 17.

TORONTO, June 9. — The largest Masonic gathering ever held in Canada, will assemble at the city of Belleville, Ont., on Tuesday, June 17th, when the Grand Lodge of Canada in Ontario will lay the corner stone of a monument which is being erected to the U.E. Loyalists at Belleville. Besides the Grand Lodge officers, five thousand Free Masons from Canada and from the City of Rochester, N.Y., and other American cities, will participate in the ceremony.

The monument will be of a simple character to typify the humble beginnings of the U.E. Loyalists, and will consist of a representation of a log cabin mounted on a solid expansive pedestal with four seats underneath. It will be constructed of cement made from stone and clay off a farm originally settled by one of the pioneer settlers.

BAND OF RUFFIANS CAUSE EXCITEMENT

Dance Hall, Inhabited by Americans and a Few Chinese Women Was Raided by Gang.

TOKIO, June 9. — (Canadian Press.)—Beyond the expressions of regret from the prominent Japanthese, there has not yet been any tangible aftermath of Saturday evening's demonstration at the Imperial Hotel here, when a band of thirty political ruffians, raided the dance to solidify the national sentiment against the United States' exclusion act. No arrests were made, although the police say they are investigating. The Chief of Police expressed chagrin and embarrassment. It is said that the raid was made for the purpose of shaming Japanese dancers for mixing with foreigners which certain classes of Japanese have condemned for some time. One demand of the demonstrators was the expulsion of American missionaries..

Attributing their action to "public demand," owners of motion picture theatres in Tokio to-day decided to launch a boycott against the American films. After July 1st no American films will be shown in the city.

Mammoth crowds attended public memorial service yesterday at the grave in Aoyama cemetery of are unknown subject of Mikado who committed hari kari as a protest against the enactment of the United States exclusion act.

Premier Viscount Kato, recently appointed, and former Premier Takayassi sent wreaths.

LONDON COMMENT.

LONDON, June 9.—Comment of mornning papers on anti-American demonstration in Tokio Saturday night is tinctured with anxiety. The Morning Post says Americans in their immigration policy have legitimate ambition to protect their country against "peaceful invasion" which might threaten its economic stability while Japanese have legitimate grievance.

"It is one of the most difficult "problems besetting our age. It says: "It is a manifestation of a racial struggle, which, unless carefully handled, may replunge the world into bloodshed."

The Daily Mail says the situation concerns all countries who desire international amity but expresses satisfaction that relations of the two countries have not been strained. The Express urges a careful review of the immigration policy by the United States and Japanese to prevent recurrences of the demonstration.

PEKING BANDITS HAVE RELEASED A. G. MCKAY

PEKING, June 9. — (Canadian Press).—A. G. McKay, a native of Australia, has been released by the bandits who captured him on May 16 at Pichikow, on the Minkiang River, according to advices received here.

The bandits did not succeed in their demands for a ransom.

MILLION DOLLAR DAMAGE BY RAGING TORNADO

INDIANAPOLIS, June 9 (Canadian Press). — Edward Hilbert, 23, was electrocuted by a high voltage wire, and damages estimated at more than a million dollars was done yesterday by a tornado which swept the western and northern parts of the State.

Insecticide For Rose Bushes and Plants

Parke's Tobacco and Whale Soap

Sprayed on shrubs and plants, will destroy all insects and their eggs.

30c and 50c Cans

Bond's Drug Store
Cor. George & Hunter Sts.

ADVENTURES OF THE TWINS

By Olive Roberts Barton

THE STORE IN THE WOODS

Over the door was a sign.

Mister Bags had a cute little store in the woods, and one day when Nancy and Nick were out hunting for wild flowers, they found it.

They had their magic shoes on, that's why. Without the help of magic, they never would have found it in a hundred years.

And even if they had found it, they never would have seen it, half hidden in the trunk of a big tree, with scarcely a sign of a door.

That's what magic does. It opens your eyes to lots of things, and when the Twins came along, it was not surprising that instead of a lot of rough bark, they saw a funny doorway with windows on each side simply stuffed with things.

Over the door was a sign which said "Mister Bags—His Store—We Sell Everything But the Toothache."

Right in the front of one of the windows was a sign which said "Boy Wanted."

"That's always the way!" declared Nancy crossly. "You would think girls were in the road. They might just as well say 'Girls not wanted,' so they might."

"Well, when he finds out that we're Twins he will take you, too," said Nick. "You're half of me—sort of."

So they opened the little door which went ting-a-ling-a-ling when they touched it, and walked right in.

And there stood a little fat man behind the counter, his glasses up over the top of his bald head and his stomach sticking away out.

"Hello!" he said jovially. "I don't have many two-legged customers in here."

"We're four legged," said Nick quickly. "I've two and Nancy's two—that's four. And we're Twins, too—if you take me you'll have to take her for she's sort of—"

"Pickles and porcupines!" cried the little fat man. "What are you talking about?"

"Why, your sign says you want a boy and we came in to see about it," said Nick.

"Pickles and porcupines!" cried Mister Bags again (his name was Mister Bags). "Is that what you little monkeys are up to? After a job, eh?" And he laughed and laughed until his tummy shook like Santa Claus', and all the tin pans on the shelves rattled.

When he had stopped shaking and the pans had stopped rattling, he went on. "Well, you both look smart, and that was a bright remark you made about legs. So I'll hire you both at ten cents a week to run errands and deliver my bundles."

"Thank you," said the Twins politely.

"Do we have to run?" asked Nancy. "Mayn't we walk sometimes?"

"Well, now, I'll tell you a secret," said Mister Bags, leaning over the counter as far as his tummy would allow. "I knew all the time that you were coming. The Fairy Queen sent those shoes to you and they led you here. I'm a fairy myself, although I look more like a Brownie, I guess. All the wood people and meadow and water folk deal with me. I keep the general store for three counties and the three of us will be kept humping. Here's a customer now."

In walked Mosey Mud Turtle.

(To Be Continued)

Financial News and Views

Canadian Stock Exchange and Mines

New York Stock Exchange and Curb Prices

TO-DAY'S QUOTATIONS AND OPINION AND REVIEWS OF THE MARKETS.

MINING MARKET.

The mining market was quiet this morning with trading limited to a few stocks. The bulk of the trad- which sold up to 39½. Hattie sold up to 8¼.

The Toronto and Montreal markets were quiet. Papers were off but a fraction. Detroit United has had rather a sharp decline, selling at 40 on Friday, 35 on Saturday, and this morning got down to 33.

NEW YORK MARKET

The New York market was quiet, with price changes of slight importance.

The Street is in a waiting mood over convention results and some attention is shown in foreign developments of European affairs.

(Quotations Supplied by Arthur C. Hawley. 'Phone 186).

NEW YORK STOCKS.

	High	Low	Close
Atchison	102¾	102½	102¾
Baldwin	108¼	106⅝	108
Balt. & Ohio	55	54½	55
Beth. Steel	46⅛	45⅛	46⅛
Amer. Can.	104⅛	120¾	104⅛
N.Y. Central	102⅛	101⅝	102⅛
Chandler	46¾	45¾	46¼
Cosden	25¾	24½	24½
Corn Prod.	35	34⅝	35
Ches. & Ohio	78¾	78⅛	78¼
Crucible	50	49¼	50
Cal. Pet.	22¼	22	22⅛
Davidson Chem.	46	45⅜	45⅞
Erie R.R.	27⅝	27¼	27½
Fam. Players	76	75½	76
Gulf States Steel	64⅝	64¼	64⅝
Coca-Cola	67⅝	67⅛	67⅜
North. Pac.	53¼	53¼	53¼
Pan-Amer. A.	51	50½	51
Pan-Amer. B.	49¾	49⅛	49½
Prod. & Refin.	24½	24¼	24½
Reading	54½	53¾	54½
Gen. Electric	219½	217	219¼
U. S. Rubber	24⅞	24½	24⅞
Sinclair	41	40	41
South. Pac.	88⅝	88¼	88¾
South. Rail.	59¾	58⅜	59⅜
Studebaker	33	32¼	32¾
Westinghouse	57¼	57⅛	57¼
Amer. Wool	69	68	68⅞
U.S. Steel	94⅞	94½	94⅝
Amer. Sugar	41	40	41
Rock Island	25¾	25	25¼
Union Pac.	130⅛	130⅛	130⅝
Inter. Paper	47⅝	44¾	47⅝
Stan. Oil N.J.	34¼	33	34¼
Stan. Oil Cal.	56½	56⅛	56½

CANADIAN STOCKS.

	High	Low	Close
Abitibi	56⅝	56⅝	56⅝
Atlantic Sugar	13¾	13⅛	13¾
Barcelona	19	18½	18¾
Bell Tel.	129	128¼	129
Brazilian	40¼	40	40
Brompton	29	29	29
Brit. Emp. St. C.	9⅝	9⅜	9⅝
Canada Bread	73	73	73
Canada Cement	86¾	86	86¾
Can. Steam. Pfd.	48	47¾	48
Can. Pacific	145½	145⅜	145⅜
Detroit United	33½	33	33
Laurentide	86½	86⅛	86⅜
Span. River Pfd.	103	102⅛	102⅞
Steel of Canada	69½	69⅛	69⅛
Toronto Riy.	93¼	92	93¼
Smelters	39	39	39
Breweries	50¾	51	51

MINING STOCKS. GOLD.

	Asked	Bid
Argonaut	45	45
Atlas	5	4
Baldwin	3½	3¼
Con. West Dome	23¼	22¼
Bidgood	8	7¾
Dome	1710	1665
Goldale	20	19½
Hattie	8¼	7¾
Hollinger Cons.	1290	1280
Keora	11¾	11¼
Kirkland Lake	20	19¼
Lake Shore	365	360
McIntyre	1650	1615
Moneta	17	16¼
Newray	30	30
Preston	11¾	11¾
Tough Oakes	62¾	62
Teck Hughes	110	105
Vipond	108	102

SILVER.

Beaver	19	18¾
Castle Trethewey	68	67
Crown Reserve	55	50
Keeley	234	233
Lorrain Cons.	29	28
La Rose	—	8
McKinley	—	13
Mining Corp.	200	200
Nipissing	615	610
Wettlaufer	27	26¼
Lorrain Trout	130	120
Indian	20	19¾

WHITE COLLARS.

Collars of white kid with eyelets punched in to form conventional designs are used on tailored frocks.

NEW PASTOR IN BAPTIST CHURCH

Rev. Norman R. McLeod Assumes Ministry to Park Street Congregation

Taking his subject, "The Hour of Atonement," Rev. Norman R. McLeod, formerly of Brantford, commenced his pastorate in Park Street Baptist Church on Sunday by delivering a powerful attack against unpreparedness in one's personal life and in the home, the state and the nation. The reverend speaker's address was very interesting throughout and held the attention of the large audience that filled the church to its doors.

At the morning service he gave a striking address on "A Question Addressed to the Park Street Church," while in the evening he turned the thoughts of the congregation to a far greater thing that happens in most every one's life, in "The Hour of Atonement," when aemnds are made for the wrongs done in the walks of life. Everyone should be prepared for this happening in life.

The speaker took his subject from the 12th chapter of John, 23rd to 33rd verses, and spoke mainly on the hour in which the Son of Man was glorified. The minister said, "He that loveth his life shall loose it, and he that hateth his life in this world shall live unto life eternal. The time has come when men believeth in the light of life but in the days when Jesus Christ was on earth the people did not believe and after his preachings and miracles they still were not convinced. The Hour of Atonement came to these people and they were not prepared and they perished and the same hour will come to the people of to-day and if we did not worship and believe in our Heavenly Father we will perish likewise. Walk in the light when you have light for nobody knows when darkness will come and he that walketh in the darkness knoweth not where he goeth. The light of God is the only light and it is a narrow path leads to this light. People are steadily walking off this path and into the darkness and once off they find it much harder to get back on than it was to get off. The younger generation are steadily breaking away from this wonderful path as they are not brought up in the right way. The church leads to the path of light and should be sought by the large masses of people on this earth a great deal more than it is being at the present time. Jesus spoke to the people of Bethany and told them that if they served Him and followed Him, His Father, the King of all Kings, would honour them. Jesus spoke to His Father and said, Father, save me from this hour, and a voice from Heaven said, I have glorified it and will glorify it again. The people that stood by in amazement said that it was an angel that spoke and still were not convinced. The people of to-day have read of these miracles in the scripture but still do not believe and live the life that was set for them.

Special music was rendered by the choir for the occasion, and following the service, communion was held in which a large number took part.

CARTER ON TOUR THROUGH STATES

Will Return to Mummy of King Tut in the Fall

TORONTO, June 9 (Canadian Press). — All differences between Howard Carter and the Egyptian Government are now things of the past, the famous Egyptologist, and with the late Lord Carnarvon, co-discoverer of the tomb of Tutankhamen, stated here.

Further than to say that the entire affair was now "a closed book," Mr. Carter declined to discuss the repudiated misunderstanding, which, at the time, was supposed to have halted the work on the tomb.

Work will be resumed, with Mr. Carter in charge as previously, as soon as the climatic conditions permit, probably about the end of November or the beginning of December.

The mummy of King "Tut," he said, would be lef in its tomb.

Mr. Carter, who arrived in Toronto on Saturday night, is now nearing the close of his lecture tour of the Eastern United States and Canada.

RED FOX.

Boas of red fox are very popular, particularly on the younger set. The dyed foxes are particularly desired in the gray and cocoa shades.

A RESOLUTION POWER ENQUIRY

Meeting of the Utilities Commission This Morning—Says Power Paid For

At a meeting of the Utilities Commission this morning the following resolution was passed, in respnose to the investigation instituted at the request of the City Council:

"As requested by the resolution of the council of the 14th day of April, 1924, in respect to the amount of electric power used by the Campbell Flour Mills Co., since the year 1918, the Utility Commission has investigated the matter and are satisfied that all the electric power used by the company was paid for at the same rate as is charged to other power consumers, and enclosed is a copy of the statement made by our employees at the investigation held on the 3rd instant.

"The commissioners feel that they have done everything possible to clear up any doubts that might have existed as to the matter, and that the investigation sh uld satisfy all reasonable people that the Campbell Flour Mills Company hsa paid for all electric power received from the Utilities Commission."

Water Service.

A commmunication from St. Peter's Cathedral was read in which it was stated that a larger water service was required by the church.

Superintendent Dobbin was deputed to confer with Rev. Father Costello and to report to the commission.

A report was made by Mr. Dobbin in reference to the moving of the meter department to the second story of the new waterworks office.

A resolution was passed authorizing the payment of $2559.50 on switching contract and $84.15 for the laying of conduits to the General Electric Co.

As an extra operator will be required Mr. H. O. Fiske was instructed to engage a suitable man, conferring with the chairman on the matter.

Present at the meeting were Chairman R. Hicks, Commissioners W. H. Bradburn and E. F. Mason.

EXCURSION OPENS ON THE ST. LAWRENCE RIVER

The first chartered excursion under the auspices of the Canada Steamship Lines down the St. Lawrence River is scheduled for 13th June, when a party of three hundred members of the Association of Railroad and Steamboat Agents of Boston will leave Montreal on the s.s. Richelieu. This will be the first trip of the well-known de luxe steamer. It is through the courtesy of the Boston and Maine Railroad, the Rutland Railroad, the C.N.R., the Pullman Company, the Canadian Transfer Company, and especially the Canada Steamship Lines, that this trip has been made possible, states Mr. F. W. Briggs, the president of the Association. The party will arrive by special train on the morning of the 13th and the boat will leave at 9 a.m., affording the passengers a daylight trip down the mighty St. Lawrence. No stop will be made at Quebec on the way down, but the steamer will go straight through to St. Alphonse. On the return, visits will be paid to Tadousac, Murray Bay, and at Quebec luncheon will be served at the Chateau Frontenac. The visitors will have a daylight view of the Saguenay River, described by Sir Hall Caine as the "Wonderland of the World." There will be an inspection of the salmon fisheries and the hotel and also at Murray Bay, where in all probability the party will be received by ex-President Taft, whose summer house is one of the attractions at the "Newport of Canada." On reaching Montreal a dinner dance has been arranged prior to leaving for home.

FRENCH AVIATOR HAS REACHED DESTINATION

TOKIO, June 9 (Canadian Press). —Captain Georges Pelletier Doisy, the French aviator, successfully completed his long flight from Paris to Tokio at 1.10 this morning, when he arrived at Aokorosawa, thirty miles from here.

GREEN VEGETABLES.

Green vegetables will keep their colour better if they are cooked uncovered.

EAST CITY CHILD MET TRAGIC DEATH IN FALL

Go-Cart Upset and Child's Head Struck Rusty Nail That Projected From a Board in the Ditch.

When Mrs. Thomas Anthony gave her little baby daughter a piece of bread and butter and sent her off for an afternoon ride in her go-cart, in care of her six-year-old sister, Marguerite, and then settled down to do some more sewing, one afternoon last week, she had no intuition of the fate that would send the little thing back to her arms, half an hour later, unconscious and covered with blood. The shadow of the Grim Reaper who lurked down the street, half a block away, did not extend to the little house at 472 Rogers Street, where small Regina ("Jean") Anthony waited this morning in her white coffin for the motor to come and take her away to the cemetery.

The strange pranks that Life and Death play with unsuspecting mortals were strikingly exemplified in the tragic little story of the small baby daughter of Mr. Thomas Anthony, a fruit dealer and grocer of 91 Hunter Street East. The mother put her little plump, brown baby in its go-cart last Thursday afternoon about four o'clock, and sent her off in charge of little Marguerite. Near the house is the East City drain, that unruly public service that works havoc with East City cellars in spring seasons. A wooden fence beside the walk serves as a safeguard on the eastern side for unwary feet over the deep ditch in which the drain lies. Just here, a few rods away from her home, Marguerite met a small girl friend, who playfully pushed her off the walk. The go-cart capsized into the ditch, on the western side, just at a point where a rusty three-inch nail, projecting from a small board concealed by the long grass could pierce and penetrate the baby's forehead, and make its way to the brain.

The small Marguerite pulled board and nail from her little sister's head, then rushed with the bleeding child to the mother. The little thing was taken immediately to St. Joseph's Hospital, where, some hours later, an operation was performed by Dr. F. P. McNulty. The nail, however, had penetrated to the full length of its three inches, and the baby never regained consciousness, even when its frenzied mother called to it again and again, "Jeannie mia, Jeannie mia!" On Saturday convulsions started, and about half-past seven o'clock that evening, it died. This morning, at half-past ten o'clock, in its little white silk dress, a wreath of white flowers over the small pierced head, it went away to the cemetery. While the mother wailed over the little creature, small Frankie, three years old, rushed for the broom to defend his mother, thinking that someone had hurt her, and he must help her in some way.

Mr. and Mrs. Thomas Anthony have six remaining children: Joseph, fourteen years old; Adelina, ten years; Angeline, eight years; Mary, seven years; Marguerite, six years, and Frankie, three.

LOCAL RADIO FANS MUST PAY LICENSE

Three Hundred Names of Owners Down on List—

Notice of the strict enforcement of the Radiotelegraph Act has been received from the Department of Marine and Fisheries, Ottawa, by Mr. Frank Sherwood, local radio inspector, and a warning is issued to owners of unlicensed receiving sets that on and after 1st July the Department will take steps to seize all such unlicensed apparatus and to prosecute the owner thereof.

The penalty on summary conviction is a fine not exceeding $50.00, and forfeiture of all unlicensed radio apparatus to the Government.

All radio licenses dated previous to 1st April have now expired, and broadcast listeners are advised to obtain their license immediately.

The Radio Branch of the Department of Marine and Fisheries is in possession of the names of about 300 owners of unlicensed radio sets in Peterborough, and legal action will result unless licenses are secured before 1st July.

THINKS JAPANESE PRESTIGE WOUNDED

Belligerent Spirit Will Die Down in Time

Press). — That belligerent spirit which is prevailing in Japan on account of the exclusion clause in the new United States Emigration Act will soon die down, was the statement made by Admiral J. Takahashi of the Japanese Navy, and hero of the Battle of Chin Tow, who arrived here on th Whit Star-Dominionttaa here on the White Star-Dominion liner Megantic.

"Japan does not challenge the rights of other nations in making their own immigration policy, but she reminds them that other people have rights and pride," he said.

"Japan's pride and prestige have been wounded by the United States, and in the Far East prestige is a vital factor."

Mr. U. Haraishi, Judge of the Supreme Court of Japan, accompanied Admiral Takahashi on a two months' tour of Europe, and also arrived on the Megantic. He stated that Japan was ready to meet the wishes of the United States, so long as they were wishes and no open discrimination.

LOTS OF BLOOM ON FRUIT TREES

Good Prospect in South Monaghan for Bountiful Fruit Crop.

BAILIEBORO, June 9. — If an abundance of bloom is the sign of a bountiful fruit harvest South Monaghan has every prospect for a splendid crop.

The cherris, plum, pears and apple trees are very heavily ladened with bloom. The gardeners who grow strawberries claim that there is an unusually large bloom on the strawberry plant this spring. It is thought that the berry crop will be somewhat later this year on account of the cold backward spring.

On Wednesday evening about thirty-five of the friends of Mr. and Mrs. Norman Thompson met at their home and presented them with many useful gifts, in honour of the fifth anniversary.

Quite an enjoyable evening was spent in games and music and lunch served by the ladies brought the happy event to a close.

FORMER RESIDENT OF PORT HOPE IS DEAD

CALGARY, June 9. —(Canadian Press).—Thomas W. Campion, formerly of Port Hope, Ont., Toronto and Vancouver, died here Saturday after a long illness. His widow and one daughter, Mrs. C. A. Hayden, of Calgary, survive.

LORD ARMAGHDALE DIED IN LODON YESTERDAY

LONDON, June 9. — (Canadian Press).—Lord Armaghdale, John B. Lonsdale, for many years prominent in Ulster politics, died here yesterday. He succeeded Lord Carson, of Duncairn as chairman of the Ulster party in 1918. Previously he was the Irish Unionist party whip in the House of Commons.

RAILWAY TIME TABLES

CANADIAN NATIONAL RAILWAY. All Trains Daily Except Sunday. Corrected to date.)

No. 91—7.10 a.m. for Lindsay and Toronto.
No. 96—8.10 a.m., for Port Hope and Toronto.
No. 92—8.30 a.m., for Lindsay, Blackwater Junction, Orillia, Midland, North Bay and Toronto.
No. 98—8.55 a.m. for Hastings, Campbellford, Belleville and points on the main line east.
No. 289—2.30 a.m. for Lakefield.
No. 93—12.03 p.m., for Lindsay, Port Hope, Toronto, Buffalo, making connections with the International Limited for London, Detroit, Chicago and Ottawa.
No. 100—12.15 p.m., for Hastings, Campbellford, Belleville and Ottawa.
No. 271—12.25 p.m., for Lakefield.
No. 95—5.34 p.m., for Lindsay, Orillia, Midland, North Bay and Toronto.
No. 93—6.19 p.m., for Lindsay.
No. 94—9.10 p.m., for Port Hope, Montreal and Boston. Carries sleeper for Montreal.

CANADIAN PACIFIC RAILWAY. (Corrected to date.)

GOING EAST—
11.30 a.m.—Norwood, Havelock, Bonarlew, Tweed, Perth, Smith's Falls, Kingston, Ottawa, Montreal and intermediate points daily. On Sunday this train proceed east only as far as Havelock.
8.30 p.m.—Indian River, Norwood, Havelock, Tweed. Daily except Sunday.
12.02 a.m.—Havelock, Tweed, Kingston, Perth, Smith's Falls, Montreal, St. John, Boston and New York. Daily except Saturday.
1.00 a.m.—Havelock, Tweed, Kingston, Perth, Smith's Falls, Ottawa.

GOING WEST—
4.25 a.m.—Myrtle, Toronto, Guelph, Goderich Hamilton, Galt, Woodstock, St. Thomas, London, Chatham, Detroit, Chicago and New York. Daily.
4.58 a.m.—Toronto, (Yonge Street), Hamilton, Owen Sound, Teeswater and intermediate points, Daily except Sunday.
7.35 a.m.—Toronto, Hamilton, Brantford, Buffalo, Rochester, Boston, New York, Galt, Woodstock, London, Chatham, Detroit and intermediate points between Peterboro and Toronto. Daily except Sunday.
9.45 a.m.—Bethany, Lindsay, Orillia, Port McNicol and intermediate points. Daily except Sunday.
3.50 p.m.—Toronto, Hamilton, Brantford, Buffalo, New York, Galt, Woodstock, London, Windsor, Detroit, Chicago and intermediate points between Peterboro and Toronto. Daily.
4.50 p.m.—Lindsay, Toronto and intermediate points. Daily except Sunday.

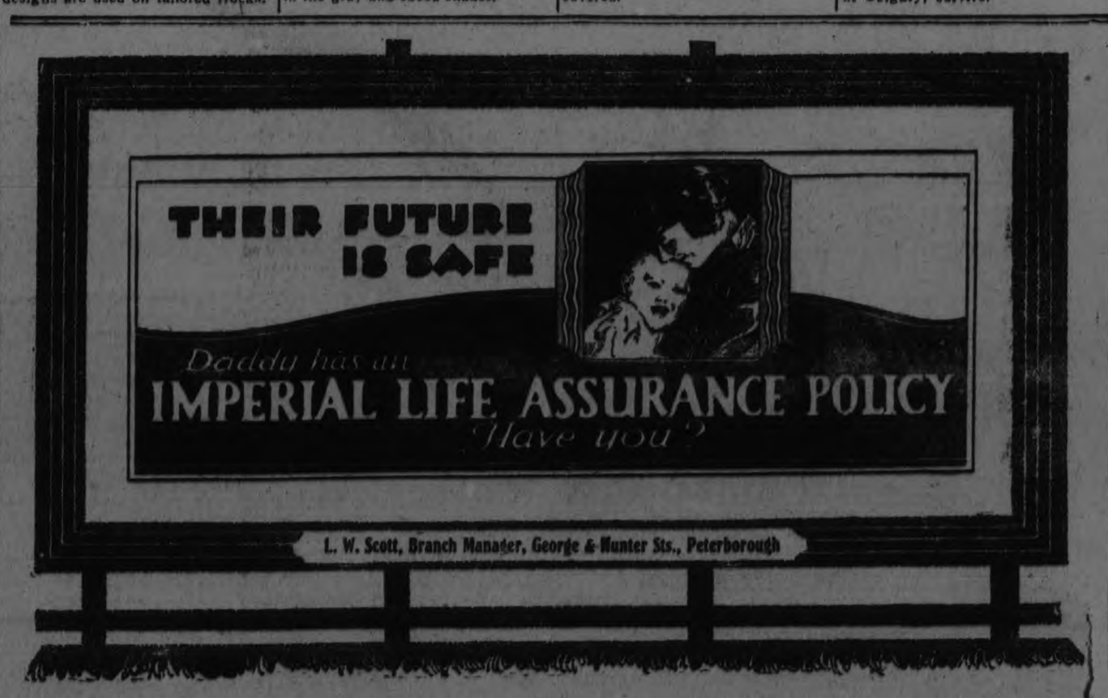

Capitol Entertainment

THE SCREEN'S MOST EMOTIONAL STAR!

In a vivid, scintillating drama of Paris loves and Parisian Life—Georgeously produced and gripping in theme.

Mon.-Tues.-Wed.

Pola NEGRI

in a DIMITRI BUCHOWETZKI Production

MEN

Gorgeous gowns and settings --- A vivid Parisian Romance with the screen's most striking star

THE Director who made the European productions that brought fame to Pola, now offers his first American-made picture. A novel and sometimes daring story of Paris life that shows the great Negri at her very finest.

MACK SENNETT COMEDY
"The Hollywood Kid"

Thursday
THOMAS MEIGHAN
in "The Confidence Man"

EAST CITY TO PLAY CURLERS

East City Hillcrests and Curlers will play in the Juvenile series at Exhibition Park on Tuesday evening at six o'clock. Games scheduled for the week are as follows:

Tuesday— (Juvenile), Hillcrests vs. Curlers; (Midget), South Centrals vs. Kiwanis.

Wednesday—(E.P.L.) George St. vs. Cognawaga; (Midget), Rotary vs Beavers.

Friday — (E.P.L.), Lakefield vs. Mackeys.

The Rotary-Beavers game will be played at Nicholls Oval.

On Friday evening, two U. F. O. teams, Zion and 6th Line, will play on No. 2 diamond. The teams are tied for first position in thir series.

Millbrook will likely be scheduled for a game in the Juvenile series this week.

Canadian Generals are using the main diamond this evening.

SOFTBALL GAME ON SATURDAY EVENING

At Central Park on Saturday the Y.W.C.A. girls and the Westclox nine met in a soft ball game. The Y. showed old-time form and walloped the Westclox for thirty runs that won the game handily for them by the score of 30 to 14. The Y. outfit hit hard and often everything Miss Staples had to offer and in the pinches the Westclox aggregation fell down badly and had a great number of errors chalked against them. Wild throws were plentiful and need of practice was easily seen. The Y.W.C.A. also played rather ragged ball in some stages of the game. Miss Gimblett was on the mound for the Y. and pitched a nice game, but was touched for a number of hits. Her faithful receiver, Miss Cooper, picked them all off and also came through at bat with a number of hits. Miss Staples, who did the hurling for the Westclox, started off well, but soon weakened and when her team blew up the runs crossed the plate in bunches like bananas. Miss Downs was behind the plate for the Western Clock makers and put up a fine exhibition of catching. Alex. Kay umpired.

TIMELY TIPS TO AMATEURS

SAYS STANLEY HARRIS
Manager, Washington Nationals

One of the most important features of second base play is the ability to handle the ball quickly.

A majority of the plays of the infield revolve around second base.

Perhaps more ball games are lost each year through failure to complete a double play than from any other one fault.

Often such plays are lost by a step.

Failure to quickly give the ball to another player, completing the play, or inability to get the ball away quickly yourself in an effort to win the decision, tells the story.

Work constantly to speed up your handling of the ball.

Don't be a sluggard.

PROTEST THROWN OUT.

Uruguayan's Soccer Victory Over Holland Confirmed by Olympic Committee.

PARIS, June 9 (Canadian Press).—The Olympic protest jury has confirmed the victory of the Uruguayan Olympic soccer football team over Holland in the semi-finals on Friday, disallowing the protest made by the Dutch team against the referee's decision allowing the penalty kick which resulted in the winning goal.

Uruguay will meet Switzerland in the finals.

The Uruguayan team yesterday won its protest against the appointment of M. Mutters of Holland as referee. The French Olympic Committee recognised their protest, withdrew M. Mutters, and appointed M. Slawick, of France, to judge the play. The South Americans enthusiastically accepted him.

The Uruguayans, in making their representations against M. Mutters, said they did not question his impartiality, but that they felt a referee from some other country than Holland should be selected.

CRICKET NEWS

Peterborough C. C. versus De Laval C.C.

The above game was played on the Field Sports Day, Saturday, June 7th, at the Exhibition grounds, and resulted in a victory for the Peterborough eleven by 26 runs. The pitch was in good shape but the outfield was decidedly rough.

F. Dyer for the DeLaval club played a nice innings for 30 runs; R. Dyer made 10 in three hits, two 4s and a 2. Simmons for the same side took 3 wickets for 3 runs.

For the Peterborough Club Thorpe 20 and Langley 16 were the highest scorers, and both bowled well, Thorpe with 5 wickets for 17 runs Langley 3 for 8 runs.

Like the first game on May 17th, play was difficult owing to the strong wind. Full score as below:

Peterborough:

Manning b F. Dyer	8
Kingsford b R. Dyer	8
Coutts b R. Dyer	7
Thorpe b R. Dyer	20
Foster b F. Dyer	7
Langley c Berwick b Simmons	16
Stuart b R. Dyer	1
Fielder b Simmomns	3
Dugan not out	4
Johnson b Simmons	1
Rigby run out	3
Extras	13
	91

DeLaval:

Mann b Thorpe	13
R. Dyer b Manning	10
Nicholls b Foster	3
F. Dyer b Thorpe	30
Hensley b Thorpe	0
Griffin b Thorpe	2
Simmmons b Thorpe	0
Tunny c Dugan b Langley	1
Wallwork c and b Langley	0
Whiteside not out	2
Berwick b Langley	0
Extras	4
	65

To-day the Peterborough XI will motor to Port Hope to play a return game with Trinity College School.

A man only reaches physical perfection once in a lifetime ....And then it's usually his luck to have the game called on account of wet grounds.

FIELD DAY WAS A HUGE SUCCESS

Bicycle Parade Drew Much Attention While About a Thousand Sight Seers Turned Out at Exhibition Grounds

About seventy-five boys and girls with decorated bicycles took part in the bicycle parade from Central Park to the Exhibition grounds on Saturday. The Rangers Band led the parade that startled the eyes of the large crowds that gathered along George street to see the flashily dressed bicycles of many different colours and styles. The bicycles were decorated in red, white and blue and every colour of the rainbow. Small kiddies on tricycles also stepped out with flashy decorations and carried off their prizes, which were donated by White Brothers.

Harold Wiman, of 500 Aylmer street, was the winner of a beautiful headlight for the best decorated bicycle and boy rider. Vera Gatfield of 137 Rubidge street, also won a headlamp for the best decorated bicycle and lady rider. Both these riders and their bicycles were gorgeously decorated and were no doubt worthy of their prizes, as the way in which their wheels were decorated showed that considerable time and pains had been taken before the task was finished. Another startling feature of the bicycle parade was the "float" made by Tom Griffin and his two sisters. This vehicle was composed of two bicycles with a seat fixed in between, on which one of the Griffin girls sat and tuned in on a radio while the other two did the peddaling. The contrivance was rigged with a wireless and each rider had a pair of ear phones. A waterproof cycling cape which was to have been the prize for the oldest gentleman rider was presented to Mr. Griffin. The prize for the youngest rider on a decorated bicycle was won by Graham Niven, while Alfie Pink took first prize for the best decorated tricycle.

In the two mile bicycle race, R. Evans carried off first prize, 2nd prize John Holland, 3rd prize H. Bannon.

Raymond Derrick, who wheeled in the 2 mile race, won it handily but only went as a pace maker, as he was over age and could not compete.

Boys 15 years and under, 1-2 miles bicycle race—1, B. McCartney, 2 H. Field and 3 K. McDonald.

Boys' tricycle race, 7 years and under—1 Alfie Pink, 2 John Dowson.

The Queen Mary girls carried off the honours in the relay race for girls from the Public schools. The Queen Mary team consisted of the following: Mary McCannan, Dorothy Henry, Ethel Muir and Isobel Thirdbeck. In the boys' relay race between the Collegiate Institute and the St. Peter's Separate school, the Collegians came out in front by about 20 yards. The P.C.I. team consisted of Allen Henry, Howie Young and the two Craw brothers.

EXCURSION TO COBOURG.

The employees of the Canadian General Electric Company are anticipating running an excursion to Cobourg next Saturday, June 14th, in connection with the Sports Day to be held in that town by the Toronto office of the Canadian General Electric Company.

TRUNKS RETURN AS ATTRACTION NEXT SATURDAY

Belleville Back Again for Week-End Game and Record Crowd Expected

KINGSTON IN CELLAR

Most of Central League Games Decided by Narrow Margins Since May 24th.

The Central Ontario League race was materially tightened up as a result of Saturday's games. The defeat of the Petes pulled Belleville up on even terms with them again, while Oshawa handed Kingston their fourth consecutive defeat, sending the Ponies down to the basement, where they are in sole possession. Here is the standing:

	Won	Lost	P.C.
Peterboro	3	2	.600
Belleville	3	2	.600
Oshawa	3	3	.500
Kingston	2	4	.333

Games this week:

Wednesday—Oshawa at Belleville. Peterboro at Kingston.

Saturday—Kingston at Oshawa. Belleville at Peterboro.

Belleville will be back at Riverside Park again on Saturday, and the game promises to be an even more bitter battle than last week's. Whatever the result of Wednesday's games, the Saturday fixture will have the leadership at stake, and as the first half schedule is moving rapidly along, the Petes cannot afford to drop any more games at home. They are naturally peeved over the loss of Saturday's game, and are determined to even the count by bumping Oulette and company in this week's engagement. A huge crowd is a certainty. The attendance Saturday, in spite of the Field Day counter attraction, was the largest of the season, and the number of out-of-town patrons continues to increase each week, the quality of ball and the exciting nature of every game played proving an irresistible magnet.

So far in the Central League race there have been eleven games played. Six of them have been decided by the narrowest possible margin of one run, and three have been won by two runs and one by three. The only one-sided score so far was the Belleville-Oshawa game on May 24, which was played on a muddy field with a gale blowing. The race is the closest in the history of the League, and the teams most evenly matched. The Petes, for example, have won two games by one run and one by two, and have been beaten by two runs and one.

Cook, the former Woodstock player, made an impressive Central League debut on Saturday as a pinch hitter. His single when he batted for Hall in the ninth was a clean line drive over Meagher's head.

Batten, who performed at shortstop Saturday, because a right-handed pitcher was working for Belleville, sprained his ankle going into second in the fourth inning, and will be out of the game for two weeks. Holyman finished the game at short.

Red Legon, who just got out of the hospital at noon Saturday, kept up his consistent hitting. "Red" hurt his thumb in the game against Oshawa and it became infected after the Kingston fixture, necessitating hospital treatment. The sore thumb did not interfere with his stick-work Saturday, however, and he is leading the Petes in batting and the League in run-getting.

Despite their win on Saturday, Belleville do not look as formidable as last year, and if Peeny Mills has permanently quit the club, as was intimated on Saturday, the Trunks will have a hard time winning out. Oulette is being given the whole pitching burden to handle, and Williams is missed. So is Brownscombe, who helped to beat the Petes more than once last year. Young Weir, who replaced him, is a neat fielder, but his hitting will be very light. However, the Belleville crew have the same old habit of bunching a flock of hits in one inning, and any team that does that is always dangerous.

The Petes pay another visit to Kingston on Wednesday, their last appearance in the Limestone City during the first half.

CANADA IS PROUD OF HER ATHLETES

Phillip Granville of the Hamilton "Y" Walked 10,000 Meters on Saturday.

TORONTO, June 9.—(Canadian Press.)—Those to whom is entrusted the task of watching over the destinies of track and field athletics in Canada have reason to feel satisfied with the Ontario Olympic trials held at University of Toronto stadium Saturday afternoon. Not only because of the fact that several of those in competition gave promise of earning a place on the Canadian Olympic team, but more particularly because the majority of competitors even though showing of great number was mediocre, are young athletes who have every reason to expect will improve greatly within the next couple of years, is their cause of satisfaction.

As a result of their showing on Saturday thirteen athletes will be sent to the training camp at Montreal and given a chance to earn a place on the Canadian Olympic team at the final trials to be held at Molson stadium in Montreal.

The expenses of the thirteen named will be borne by the Amateur union and clubs which the athletes represent.

Others may make the trip at their own expense. Those selected are: Anthony Vince, University of Toronto and Broadview "Y," sprints; Eddie Rae, Hamilton "Y," middle distance; Irvine Francis, U. of T. and Victor Pickard, Hamilton C.I., pole vault; Rolph Barnes, Hamilton, C.I., mile; H. P. Gorman, London East A. C., sprints; William Wanless and Ken Hunter, London East A.C., 400 meters; Alan Christie and Horace Aylyn, Hamilton C. I., 400 meters; Phillip Granville, Hamilton "Y" and Jake Freeman, Toronto Central "Y," walk; Jack Histed, Hamilton "Y," jumps.

In beating Freeman of the Central "Y" in the 10,000 meter walk, Granville covered the distance in 48 minutes, 13 2-5 seconds, only seven seconds slower than the world record for this event.

BANK CASE WILL NOT BE DELAYED

Death of Herbert Daly Will Not Stay Enquiry

TORONTO, June 9 The death of Herbert J. Daly will not stay the investigation or the prosecution of the Home Bank case, stated Attorney General Nickle to-day.

It will not be necessary to alter the indictments.

An X-ray examination made about a month ago revealed stomach trouble which had not been located by the doctors on the previous examinations.

Two weeks ago Mr. Daly was taken to his summer home at Lake Simcoe in the hope that a change would expediate his recovery.

Instead of improving he steadily became worse and he was rushed back to Toronto.

Several doctors consulted on his condition and it was decided that an operation would have to be performed in the near future.

Late last night it was realized he would not recover and at two o'clock this morning the family were called to his bedside. Mr. Daly died three hours later.

WELDON ILL TO-DAY.

T. E. Weldon, the liquidator of the Home Bank, with G. T. Clarkson, was unable to come to Toronto this morning. He is confined to the Lindsay hospital from a hemmorage from the nose.

H. H. Higginghotham presided at the meeting of the depositors held this morning to perfect plans for their siege on Ottawa.

WRIT SERVED ON COUNTY COUNCIL

Result of Accident on Provincial Highway a Few Days Ago.

LINDSAY, June 9. — Victoria County Council has been served with a writ for damages as the result of a serious accident which occurred on a County-Provincial highway a few days ago.

It appears that four young people of Mariposa township, Misses Clara Dillman, Gertrude Glenny and Messrs. Innes and McTaggart were proceeding along the highway in a buggy, and when near the Cat-tail bridge, east of Little Britain, the vehicle with the occupants were upset into the deep ditch.

The horse became frightened at some lumber and shied violently.

The young men not being able to get the hores disentangled until the buggy das destroyed.

Miss Glenney suffered from severe cuts and bruises, and Miss Dillman is suffering from a displaced hip, a wheel passing over her body. She is still in a critical condition.

SUZANNE AT WIMBLEDON.

LONDON, June 9 (Canadian Press). — Suzanne Lenglen, world's woman tennis champion, is to play in both the women's singles and doubles in the Wimbledon tournament.

This fact became known last night when a telegram was received from the French girl announcing her entry in both competitions.

In the doubles she will play with Miss Elizabeth Ryan.

THEATRES

AT THE CAPITOL

POLA IN GREAT STORY OF PARIS LOVE. AT HER BEST!

Pola Negri's latest starring picture for Paramount, "Men," proves that a story may be a great tragedy and yet end happily.

The picture was produced by Dimitri Buchowetzki, who was brought to this country from Europe for the purpose, from his own original story.

"Men" dramatizes the heartless persecutions which countless women suffer at the hands of the stronger sex. It also presents the retaliatory measures which women sometimes adopt in their battle against life.

"Cleo," the role which Pola Negri creates in "Men," is the cumulative effect of the many magnificent characters she has played since she first flashed, meteor-like, across the world's dramatic sky.

A waitress in a cheap restaurant of a French port, Cleo keeps a watchful eye upon her father, a decrepit musician who provides music for the guests. One night a handsome stranger attracts her attention, and for the first time the young girl experiences the emotion of love.

The Stranger bribes Francois, a penniless ancient who is on intimate terms with Cleo's father, to persuade the girl to go to Paris. There she is promised a career as a dancer. By a pre-arranged accident, the Stranger appears on the same train by which Cleo and Francois go to Paris. The love interest in the Stranger ripens in Cleo's heart. In Paris, Francois receives his money and disappears, leaving Cleo alone.

Frightened, Cleo accepts the Stranger's offer to take her to his sister's home where she is introduced to an elderly roue, but the sister is not in evidence. The Stranger dines luxuriantly, fills his pockets with cigars and leaves by the front door, vanishing out of Cleo's life forever.

The following morning, Cleo, carrying in her lustreless eyes the despairing expression of a lost soul, emerges from the house to which she was lured and wanders away, too stunned to care what becomes of her..

Years elapse and we find the girl has become the most famous dancer in France. Her brilliance and her beauty are universally admired. Many men contend for her favors, but she is known as a woman who takes all and gives nothing. Finally, in a mood of desperate cynicism, she offers to auction herself away to the highest bidder. A wild scene follows in which some of the world's greatest fortunes are pitted against each other.

Sold by her own will to the richest of her suitors, she realizes when it is too late that she really cares for another. The battle between the man who won her with his money and the man who won her heart is a struggle which gives wide range for Pola Negri's superb art.

The picture, which begins at the Capitol To-day for three days, is splendidly cast, with Robert Frazer playing opposite the star, and directed with the skill which made Buchowetzki famous in Europe.

HARRY CAREY HAS A THRILLING ROLE

"The Lightning Rider" Gives Him Opportunity to Show His Versatility.

"The Lightning Rider," which the Royal Theatre is showing now, gives Harry Carey a splendid opportunity to show how versatile he is, because he has a dual characterization. By day, before the villagers, he is "slow Phil Morgan," who finds all his excitement in whittling dolls for children, but at night he becomes the fearless man of action, scouring the country to find the Black Mask, the bandit who is the bane of the countryside.

To draw the fire of the outlaw, Phil dresses like him. He makes love to his lady fair in the interesting garb, and, when the lady's father is murdered, Phil finds himself in rather a tight hole. It is this and other situations as thrilling that make "The Lightning Rider" first-rate entertainment. The suspense is sustained throughout and there is plenty of rapid-fire action.

Unlike the usual "Western," "The Lightning Rider" has vivid interiors as well as beautiful exterior shots. The photoplay throughout is excellent.

Virginia Brown Faire, a dark beauty of the Spanish type is a most alluring leading lady. Others in Carey's supporting cast are Thomas G. Lingham as the sheriff, Leon Barry as the real Black Mask, Frances Ross as his associate, and Mme. Sul Le Wan and Bert Hadley. "The Lightning Rides" is directed by Lloyd Ingraham. It's a mighty interesting picture.

100,000 FILM FOR ROYAL —INCE PAYS THAT AMOUNT FOR SCREEN RIGHTS OF "ANNA CHRISTIE"—THURSDAY

Fortnight Spent Filming Special Sea Scenes for "Anna Christie."

A shipwreck was staged so realistically in the San Francisco Harbor, where the Ince Company recently spent a fortnight filming special sea scenes for Thomas H. Ince's "Anna Christie," that the lifesaving station mistook the activity for a signal of distress and quickly sent two big life-boats to the rescue.

During a dense fog, in which a steamer is wrecked in the collision with a derelict barge, "Matt Burke," played by William Russell, and several other stokers on the big ship, escape drowning by pushing off in a rowboat. They are later picked up by a coal barge belonging to "old Chris," the father of "Anna," around whom the powerful story dramatically unfolds.

As Russell lowered the remaining small boat, spectators began to gather on the shore. When the three men made the jump for the boat before the waves carried it beyond their reach, there was a terrified shout from the people on land. One of the men had missed the side of the boat and disappeared in the water. An alarm was quickly sent in by someone in the crowd and a few minutes later two lifeboats hit the waves in "high" and headed for the drifting men.

Director John Griffith Wray sent up an agonized wail from the raft where the cameras were grinding, but the rescue boats had already "hogged", the scene and the "punch" of two hundred feet of film showing the three men fighting an angry sea was lost. Before the scene was reshot, Director Wray warned all the life saving stations and "Good Samaritans" within a radius of ten miles around the harbor to ignore any frantic S.O.S. that might come from the motion picture "set" in the bay.

The footage finally obtained carries thrills warranted to shiver the most blase spine. "Anna Christie," a First National release, will be shown at the Royal Theatre on Thursday.

AT THE REGENT

VITAL DOMESTIC PROBLEM IS PRESENTED IN "DOES IT PAY?"

New William Fox Production Throws Interesting Light on Penalty Paid by Married Men Who Yield to the Wiles of "Gold Diggers" and Relinquish Marital Security for False Love.

Powerful in theme, "Does It Pay?", the Fox Corporation's special which comes to the Regent Theatre for three days throws new and interesting light on the price the transgressor pays for his breaking of the moral law. The story has the sharp clash of character that is the foundation of all real drama. It also calls for the employment of rich and impressive settings and actors of the highest grade.

The domestic problem referred to by the title, "Does It Pay?" is one that strongly affects the happiness of modern life. John Weston is living happily with his wife and children when his wife brings another woman into the home as a companion for her and their daughter Alice. One of the leading citizens of a small town in Connecticut, he respected but did not love his wife when he married her.

The companion arrives, and turns out to be a regular "gold-digger." Weston becomes infatuated with her, and she makes up her mind to oust the present Mrs. Weston and take her place as her employer's wife. Her scheme proves successful. Weston divorces the mother of his children and marries the "gold-digger."

At her suggestion they move to New York. An expensive aparment and the extravagance of his wife, who, with the help of her mother, invents all sorts of schemes to get him to write her out checks, does not open Weston's eyes to her true character. Later he discovers that she is carrying on an affair with her music teacher. Charged with it she turns on him and calls him a fool for not knowing that she married him solely for his money. The effect of this is to completely upset his wits. He is taken to an asylum. Broken in health, he is finally released and brought back to his old home. Here he meets his former wife and his children. The loyalty and love of Alice restores his reason and the once happy family is reunited.

This William Fox special, so truthfully depicting a prominent phase of modern life which is the cause of much unhappiness, has been produced with every aid to its artistic and financial success. Directed by Charles Horan its scenes range from the calm domesticity of a Connecticut village to the hectic existence of the fast set in the metropolis.

The cast is a notable one. Hope Hampton, for the past three years at the head of her own picture company, has been especially engaged for the part of the "gold-digger." As Doris Clark she has every opportunity to wear several of the elaborate gowns for which she is famous. The character of John Weston is in the capable hands of Robert T. Haines, who was last seen on Broadway as the leading support of Marjorie Rambeau in "The Goldfish."

ROYAL

ROYAL NOW PLAYING

ROMANCE!

HARRY CAREY in The LIGHTNING RIDER

With VIRGINIA BROWN FAIRE

From the Story by Shannon Fife.

He held up the stage to steal a maiden's kiss! Was she afraid? No! She was merely thrilled. You will be, too, when you see the daring exploits of The Black Mask.

Added Comedies and Novelties.
A Hunt Stromberg Production,
Matinee Daily, 10c, 15c.
Evenings at 8, 20c, 25c.

Distributed by HODKINSON

"MILLBANK"

THE QUALITY CIGARETTE

The Greatest Dance Musicians

The Greatest Dance Musicians that have ever been in Peterborough are at the

Rendezvous Chemong Park

Ask anyone who has Danced there this season.

We insist that the RENDEZVOUS be run on the most Refined lines.

When you want to relax, and hear some wonderful Musicians, try a Motor Trip to the

RENDEZVOUS, CHEMONG PARK.

Cobourg C.N.R. Wrest 12-Inning Game from Raybestos. Leafs Lose Two

COBOURG RAILROADERS SNATCH HOT VICTORY FROM RAYBESTOS IN LAST SECONDS OF TWELFTH

Three Low Batters In C. N. R. Line-up Deliver The Goods At Right Moment.

JINX FOLLOWS LOCALS

Score Tied Three Times And Then Ended 11 To 10.

(By A Staff Reporter)

COBOURG, June 9.—Old Man Jinx was hot on the trail of the Raybestos outfit Saturday and after losing a heart-breaking twelve inning struggle to Cobourg C.N.R. by the breaks of the game they came in for all sorts of car trouble on the way home and the last of them arrived in town at 2.00 a.m. Sunday morning.

After tying the score three times and going into the lead twice the Brakemakers lost out in the twelfth when the three low men of the C.N.R. batting order came through with successive hits to score the tying and winning runs.

The visitors opened the scoring in the first session on a single, a double and a sacrfice. The C.N.R. raised them one with a double, a walw and a single. The Brakemakers evened the count in the second on a single, a stolen base and an error. In the third they drove Landymore from the mound with Nichols' triple, Corrin's double and Coursey's single. Derry took up the burden and retired the next three batsmen. The railroaders went into the lead again in their half when they got to Duggan for four hits and three runs. The Raybestos got one back in the fourth on Pidgeon's single, a neat sacrifice by Butcher and a double by Nichols. The Cobourg team went up one in their half when Bowen doubled and Butler single. The scored was evened again at 6 all in the fifth when Coursey and Duggan singled and Skitch missed Rogers' roller. The railroaders went ahead again in the sixth when a single, a walk and a dropped fly yielded three easy runs after two were down. In the next frame Duggan got one back when he tripled to deep right centre and Bowen let Butlers' throw to third go to the stands.

Butcher Tied.

Butcher drove in the tying runs in the ninth when he hit for three bases with two men on. The first two overtime innings were scoreless, both teams leaving runners stranded. In the twelfth inning after Butcher and Lundy had struck at the evening breeze, Nichols, Corrin and Coursey came through wit successive singles to put the Raybestos one up. Duggan's arm had gone back on him so Delehaye was sent in to hold the slender lead. The Lakeshore boys were not to be denied and O'Grady singled, stole second and scored on Rolling's single. Rollings went to second on the throw-in and scored on Bowen's double with the winning run.

The Cobourg management has been having hard luck in getting efficient umpires. Saturday, Umpire Duncan called a runner out although Markey dropped the ball and rolled it around before picking it up. When Rogers who was coaching said, "He dropped the ball" the umps threatened to punch his jaw if he didn't go to the bench. This greatly angered the Raybestos team and Manager Miller threatened to leave the field if the offence were repeated.

Box Score

Raybestos	AB	R	H	PO	A	E
Butcher, 2b	6	1	3	0	3	0
Lundy, 3b	7	0	2	1	1	1
Nichols, cf	6	2	3	2	0	0
Corrin, 1b	7	1	3	18	0	0
Coursey, lf	7	1	4	2	0	1
Duggan, p, rf	7	3	4	0	7	0
Rogers, ss	6	1	1	0	2	1
Cupoli, c	5	0	0	9	2	0
Pidgeon, rf	3	1	1	1	0	1
Kirns, rf	3	0	0	0	0	0
Delahaye, p	0	0	0	0	0	0
	57	10	21	*33	15	4

* None out in twelfth when winning run was scored.

C.N.R.	AB	R	H	PO	A	E
Thompson, lf	4	2	1	1	0	0
Butler, cf	5	2	2	0	0	0
Maher, cf	1	0	0	0	0	0
Markey, 1b	4	2	1	11	0	1
Payne, 1b	0	0	0	1	0	0
Landymore, p	1	0	0	0	1	0
Derry, p	4	0	0	1	5	0
Drumm, rf	5	1	2	1	0	0
Skitch, 2b	6	0	1	2	3	2
O'Grady, c	6	1	2	14	0	1
Rollings, ss	5	1	1	3	3	0
Bowen, 3b	6	2	3	2	1	1
	47	11	13	36	13	5

Score by innings:		R	H	E
Raybestos	112110102001	10	21	5
C.N.R.	203103000002	11	13	5

Summary.

Earned runs—C.N.R. 8, Raybestos 0. Two base hits—Corrin 2, Lundy, Nichols, Bowen 2, Butler Thompson, Drumm.—Three base hits—Nicholls, Duggan, Butcher. Sacrifice hits—Butcher Nichols, Rollings. Stolen bases—Nichols, Duggan, Markey 3, Derry 3, Bowen 2, O'Grady, Drumm Butler. Bases on balls—Off Duggan 6, off Derry 1. Struck out—by Duggan 12, by Landymore 3, by Derry 11. Left on bases—Raybestos 12, C.N.R. 10. Hits of Landymore 6 in 2 innings, off Derry 15 in 10 innings, off Duggan 10 in 11 innings, off Delahaye 3 in one innings. Passed ball—O'Grady. Wild pitch—Duggan. Winnings pitcher—Derry, losing pitcher Delahaye. Double play—Lundy to Corrin—Umpires—Tur- [illegible] Duncan on ba[illegible]

Agnes Geraghty Sets New Record

BRIARCLIFF MANOR, N.Y. une 9.—(Canadian Press).—Establishing a new American breast stroke record for 200 yards, Miss Agnes Geraghty, of the Women's Swimming Association, New York, Saturday was the star of the first day's events in the women's final Olympic swimming tryouts.

Miss Geraghty set a new 50 foot pool mark of 3 mins., 33 25 seconds, in a preliminary heat, shattering her own record of 3:37 3-5 made last February at Miami, Fla. She won the final heat in two-fifths of a second slower time.

Rivalling Miss Geraghty's performance was the feat of a 13-year old girl, Matila Shurich, also of the Women's Swimming Association, who won, another heat of the same event in 3:36 3-5, which also bettered the former record.

GIRLS STAGED A BIG BATTLE

C.G.E. Won At Exhibition Grounds 19 To 13—Pleased The Fans.

HITS WERE NUMEROUS

The Canadian General Electric Girls' Soft Ball team defeated the Thistles on Saturday afternoon at the Exhibition Grounds by the score of 19 to 13. The game was a battle between two heavy hitting teams, the huskier aggregation winning out. Both teams showed lots of pep but the heavy hitting of both made the score very large. This Thistles who were composed of a much smaller bunch of girls put up a game battle and were always dangerous. They fielded their positions nicely and were right there when it came to wal loping the old apple. A couple of balls that got away from the thistles in the earlier stages of the game were costly while in the remainder of the contest the C.G.E. batted the ball all over the lot.

Alex. Kay did the umpiring and made a proper job of it. He got every thing and made it a real game for the fans. The teams lined up as follows:

C.G.E.—Miss Taylor 1b; Miss McCarthy rf; Miss Mortimer c; Miss Hayes, 2b; Miss Blondon lf; Miss Burns rf; Miss Nixon p; Miss White ss; Miss McLaren 3b; Miss Bolam ss

Thistles—Miss French lf; Miss Deyell, 1b; Miss Evans ss; Miss B. Vincent p; Miss Abbott ss; Miss Bearne 2b; Miss Janeway 3b; Miss Constable c; Miss A. Vincent cf; Miss Hunter rf.

Burns Won Easy Bout on Points From McEwan

Plans to Build Thousand Homes To Relieve Shortage.

OTTAWA, June 9 (Canadian Press). — Carrying the fight to his opponent all the way, Tommy Burns, of Detroit, scored an easy victory over Tex McEwan, of Philadelphia, and formerly of this city, In a ten-round affair here on Saturday night.

At no time did the former Ottawa boy look like a winner, but he took a very bad beating in a game manner, and was given an ovation at the end. He took counts of nine in the first and third, but came back for more, and in the eighth seemed to rally, but it was short-lived, and Burns obviously refrained from knocking him out in the tenth.

Burns, a former Winnipeg boy, weighed 166 pounds and McEwan 171 pounds.

The management announced that winner (Burns) would be matched with W. L. (Young) Stribling, the Georgia schoolboy, here at an early date.

In the preliminaries Dennis Crichelow (coloured), Ottawa, won the decision over Charles McCarthy, of Montreal, ex-champion lightweight of the American Army, in a listless eight-round bout.

Percy Dubois, Ottawa, ex-amateur featherweight champion of Canada, outpointed Young Corneau, Hull, in six rounds.

Lou E. Marsh, Toronto, refereed the bouts.

FAKE STOCK SALESMEN

Trapped in Niagara Falls After Defrauding Local Woman of $6,700.

NIAGARA FALLS, Ont., June 9.—(Canadian Press).—Believed to be two internationally known fake stock salesmen, William Norris and Lewis K. Cohn, of New York City, were trapped by the Chief of Police here and are being held without bail. They are alleged to have got, by false pretences, $6,700 from a local woman, and were trapped when they [illegible] repeat.

BROWNS BUMPED YANKEES TWICE

Shocker Won Saturday And Danforth Beat World Champions On Sunday.

ARE TIED ONCE MORE

ST. LOUIS, June 9 (Canadian Press). — New York went scoreless and the St. Louis Americans won their second straight game from the Yanks here yesterday. It was the fourth straight victory for the Browns and put them back into the fourth place for Washington lost to Cleveland. The score:

New York	000000000	0	8	0
St. Louis	20001020x	5	13	0

Pennock, Gaston, and Hoffmann; Danforth and Severeid.

Second for Indians.

CLEVELAND, June 9 (Canadian Press). — Cleveland made it two straight from Washington yesterday when Coveleskie held the locals to nine scattered hits, while McGrew and Martins proved easy for the Indians, who won 11 to 3. Speece was the only Washington pitcher to be effective. The score:

Washington	010000002	3	9	1
Cleveland	41000600x	11	13	0

McGrew, Martin, Speece and Ruel, Tate; Coveleskie and Myatt.

Mack's Team Wins Out.

DETROIT, June 9 (Canadian Press). — Young Dennis Burns staggered through nine innings yesterday afternoon and won a 6 to 5 victory over Detroit. The Athletics pounded Stoner hard in the first two innings and scored five runs after which he was almost invincible. He was taken out in the eighth for a pinch hitter. Welch cracked a home run over the left field fence. The score:

Philadelphia	320000100	6	9	0
Detroit	101020100	5	11	1

Burns and Perkins; Stoner, Holloway and Bassler.

Archdeacon's Day.

CHICAGO, June 9 (Canadian Press). — Bunching hits behind Thurston's tight pitching, the White Sox evened the series count yesterday, defeating Boston 10 to 3. Archdeacon made a circus catch of Wambsganss' liner in the eighth, and then, in the Sox half, to make the inning complete with thrills, he walked, stole second, took third on Picinich's poor throw, and finally stole home. The score:

Boston	003000000	3	8	2
Chicago	00310204x	10	13	0

Ferguson, Murray, Flagstead, Fuhr and Picinich; Thurston and Crouse.

WOOLLENS LOST TO THE QUAKERS

Eliminated In Good Game From Phelan Charity Cup Ties.

SCORE WAS 2 TO 1

The Quakers and Canadian Woollens played their first round of the Phelan Charity Cup Tie on Saturday afternoon at the Oval in very strong, windy weather. Play was even throughout the entire game and the Quakers gained the verdict over the Woollens in a fast game by two goals to one. The following players lined up in the teams:

Woollens—Hillman, goal; Chambers and Perry, backs; Read, Monkman and Sawyers, half-backs; Warde, Wyllie, Mitchell, Roberts and T. Jones, forwards.

Quakers— Pellow, goal; Honor and J. Willshaw, backs; J. Logan, Metcalfe and Butler, half-backs; Meyette, Craig, G. Logan, Wilson and R. Willshaw, forwards.

Refree—J. C. Russell.

The Play.

The Woollens were first to move or with any definite purpose and Honor had to clear a low centre from Warde in early stages of the game. Individual efforts were made to penetrate the steady defence of each team and nice play was witnessed between the forwards and defense half-backs as they made new departures from the usual to get within shooting range., which compelled them to have long shot for goal that did not add to the scoring list. There was nothing of importance in the first half, which ended with no scoring.

Half Time.

On resuming, the Woollens added pressure upon the Quakers' defense to gain the opening goal from a wellplaced centre from Warde to Mitchell, who made no mistake with his shot. A few minutes later, Tommy Craig in one of his characteristic efforts evened up the score. Each goalkeeper was called upon to make clever saves from the forwards on solo raids. Chambers was injured again for the second time, and during his absence Craig scored the winning goal of the game. The Woollens were overshadowed during the last thirty minutes and Quakers deserved to win by the two gols to one.

Goal scorers—Craig, Quakers, 2; Woollens, Mitchell, 1.

FRENCH AVIATOR.

OSAKA, Japan, June 9.—(Canadian Press).—Captain Pelletier Doisy, the French aviator, arrived here at one o'clock yesterday afternoon from Hiroshima. Osaka is about 250 miles from Tokio, the destination of Doisy, who started his flight at Paris.

Tommy Proved Too Much For Him!

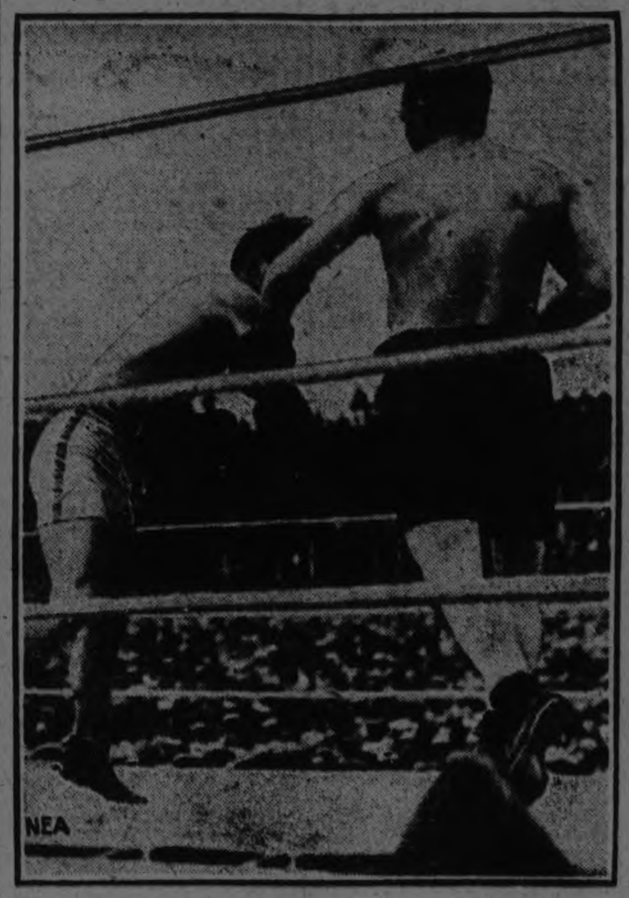

Georges Carpentier, Idol of France, has gone down to defeat again. And Tommy Gibbons again has proved himself the logical contender for Jack Dempsey's crown. Here is Gibbons leading a left toward Carpentier in the tighth round of their 10-round scrap at Michigan City, Ind.

ROSENEATH AT CAMPBELLFORD

Campbellford Keeps Up Losing Streak But Hopes to Turn the Corner Before Season is Over.

CAMPBELLFORD, June 9. — Campbellford has now tried conclusions with every team in the League except Hastings and has lost all of the four games played their latest defeat being recorded Saturday when Roseneath won here. But the supporters of the team are not discouraged. It is still early in the season and the jinx will be routed before the year is much older. Campbellford last year dropped the first five games played and then pulled itself together and finished second among the eight Northumberland teams in the league.

The team has not yet struck the stride of last year and the want of an experienced pitcher has been keenly felt but now that difficulty has been apparently overcome. Hutton and reporttow kh. rdyeV bz bb bbb Scott who started the season are both suffering from injuries met with outside, of the game. Brody, who more perhaps, than any other man on the team, brought Campbellford to the front last year, has left town and this left the team in a hole as he was expected to do better box work than ever.

But two promising pitchers have been secured. Poyser who pitched against Roseneath aSturday for seven innings, proved reliable in pinches, cool at all stages and a perfect master of all the rules of the game. It was his first appearance this season and in the seventh inning he showed signs of the strains and was hit freely. Eagleson took his place and the heavy hitting Roseneaths were able to get only one scratch hit off him in the two innings, Shearer being the lucky man.

Tom O'Connor, a well known resident who has a good amateur record in baseball who was in Toronto last winter studying dentistry, has been secured. He is a good pitcher and all round player.

For each of the four games dropped this season Campbellford has lost every one of them by balloon ascension in a single inning. The game should really have been won by them on Saturday but all the freaks were against them. In one inning, Hume, one of the most cool headed and reliable of the old guard made a mistake in judgment that cost the team dearly. With two men out and the bases, a fact that had evidently escaped his attention, Hume stopped a grounder and insead of throwing to first to catch the runner shot the ball to the plate. The man from third reached home and more runs were scored after the side should have been retired on an easy out.

A Day of Accidents

In the third inning Moore, the big center fielder for Roseneath sent a fly to Weston who to make the catch had to stand on the line from the home plate to stand on the line from home plate to first. Moore ran with him—by accident it was generally conceded, and Weston was injured in the collision. After first aid from his teammates resumed his position but was obliged to have a substitute to run bases for him. In the fifth inning Weston missed a high throw from Nesbitt on third who handled a hit grounder from Davey. Before his injury Weston could have got the ball easily. This would have retired the side and four runs would have been topped off the visitors score.

When Roseneath went to bat in the sixth, Weston went to centre field and Shillinglaw took his place at first. If the former thought he would have a chance to rest in the outfield he got no fewer than six chances and accepted them all, several of his catches being made after hard runs. Three hits, after his accident, was his record at bat.

Take 2 Roseneath

Thackeray, catcher for Roseneath, in attempting to get a foul fly, ran into the crowd and collided with a youth who stood behind the players' bench. It required the services of a physician to revive the catcher, but the boy, who was floored as though a freight train had struck him, was able to lose himself in the crowd.

A Team Hard to Beat.

The team that beats Roseneath this year will have to go some. They have won three of the four games played and this gives them a percentage of .750 and second place in the league, Colborne being first. Colborne and Roseneath will play on the latter's grounds Wednesday and if Roseneath win the teams will be tied for first place.

The team that Roseneath put in the field Saturday was very strong at every point. All were good hitters as the record shows, the two players who are not credited with safeties making sacrifices that meant runs. They are gentlemanly and true sports, whether they win or lose. Davey, the young second baseman, who teaches school in private life, and whose father, another teacher, is the official scorer for the team, is second to none as a guardian of his corner. Six outs and five assists was his record Saturday. Another professional man on the visiting team is Dr. Armstrong, left fielder, who received his high school education in Campbellford and played his first baseball here. Luck was against him on Saturday. In five times up he landed on the ball every time but never once managed to place it safely.

When Macklin, Roseneath's umpire, officiates, the opposing team is always certain of a square deal.

When Campbellford went to bat in the last inning the score was 11-1 and the Roseneath manager appeared to believe he had the game on ice. He sent in Dunnett to relieve Leach, the latter not having been given a chance to warm up. When Campbellford, making one of its last inning rallies, for which the team was famous last year, had piled up four runs and was still going strong, Dunnett was taken out and Leach finished what he had so well carried on from the start.

The batting honors of the day went to Holmes, who made two doubles. Armour made a double in the third and the Thackeray brothers one each. The score:

Roseneath.

	AB	R.	H.	PO	A.	E.
Davey 2b	5	2	1	6	5	1
Bates ss	5	2	1	1	3	1
Moore cf	4	3	2	1	0	0
B. Thackeray 1b	5	2	3	11	0	0
Shearer 3b	2	1	1	3	1	0
Baker rf	4	1	1	1	0	0
Armstrong lf	5	0	0	0	0	0
R. Thackeray c	5	0	2	4	2	0
Leach p	4	0	0	0	1	0
	39	11	11	27	12	2

Campbellford.

	AB	R.	H.	PO	A.	E.
Armour	5	2	2	6	0	0
Hume	5	1	1	0	0	1
Holmes	5	1	3	2	5	0
Weston	3	1	3	12	1	0
Nesbitt	5	0	0	1	0	0
Poyser	5	0	1	0	4	0
Shillinglaw	5	0	0	4	0	0
Blakely	4	1	1	1	0	0
Eagleson	3	1	2	1	4	0
	40	7	13	27	17	1

Summary.

Two base hits, Holmes 2, Armour, B. Thackeray, R. Thackeray; double plays, Eagleson, Holmes to Weston, Davey to B. Thackeray; sacrifice hits, Holmes, Bates, Shearer, Armstrong; strike out, by Leach 4; by Poyser 3; by Eagleson 1; bases on balls, by Leach 2; by Poyser 4; hit by pitcher, by Leach 1; by Poyser 1; hits off Leach 10; off Dunnett 3; off Poyser 10; off Eagleson 1. Umpires — Macklin on balls and strikes; Anderson on bases.

COLLEGIANS SEW UP THEIR ROUND

Cobourg Won At Home On Saturday By 5 To 4.

A SNAPPY GAME

(By a Staff Reporter.)

COBOURG, June 9.—A brace of three runs in the final innings won Cobourg Collegiate a 5 to 4 victory over the Peterborough Collegiate nine, who attacked the Lakeshore lads on their Horse Show grounds on Saturday. This triumph for the Cobourg school ties up the round of home and home games, the locals having won at Riverside on June 3.

Jack Baird's work at the hot corner for the visitors stood out. He made a sensational one-handed grab of Gibson's clout and accepted two other chances faultlessly.

The Petes did not get their batting eye until the fourth innings and during the first three innings only ten of them faced "Gubby" Gibson, the Cobourg pitcher, and six of those struck out and only two hits were netted. In the fourth however, they cut loose and hit his offerings for three extra base hits and three runs. In the fifth they increased their lead [illegible] four when Cheu got on with a clean single and scored on Wood's double. The Cobourg school, who had been grounding out in order to the P.C.I. infield up till then, broke into the scoring in the fifth with two runs, the second of which by all appearances, was cut cold at the plate by Baker. In the sixth the P.C.I. did nothing. Cobourg won the game in their half of the frame when Rollings, first up, cracked out a double, and another double by Cameron came at the opportune time to send across Rollins and Shelton, who was safe at first when Woods failed to touch the sack. Cameron scored on an overthrow. Peterborough nearly rescued the game in the seventh, for they got two hits in a row, one a double, and a man reached third, but a bonehead cut their chances short. Box score:

P.C.I.	AB	R	H	PO	A	E
Macdonald, m.	3	0	1	0	0	0
Goodfellow, r.f.	3	0	0	0	0	0
Woods, 1b.	4	1	1	9	0	2
Baker, c.	3	1	1	2	2	0
Outram, l.f.	3	0	0	0	0	0
Hall, s.s.	3	1	3	4	2	0
J. Baird, 3b.	3	0	1	3	2	0
F. Baird, 2b.	3	0	0	0	2	0
Cheu, p.	3	1	2	0	5	0
Fleming, r.f.	1	0	1	0	0	0
Fraser, l.f.	0	0	0	0	0	0
Totals	29	4	10	18	13	2

Cobourg C.I.	AB	R	H	PO	A	E
Butler, s.s.	4	0	0	1	0	1
Rollings, c.	3	0	1	9	1	0
Hutton, 3b.	3	1	0	2	0	0
Shelton, 1b.	3	0	0	6	2	0
Sleeman, 2b.	3	0	0	1	4	0
Cameron, m.	3	2	2	1	0	0
Waldron, l.f.	3	1	1	1	0	0
Moore, r.f.	3	1	0	0	0	0
Gibson, p.	3	0	0	0	0	0
Totals	28	5	4	21	9	1

Summary — Earned runs, Cobourg 3, Peterborough 4. Struck out—by Cheu 0, by Gibson 9. Bases on balls—Off Cheu 3, off Gibson 0. Hits, off Cheu 4, off Gibson 10. Sacrifice hit—Macdonald. Three-base hit—J. Baird. Two-base hits—Rollings, Cameron, Macdonald, Woods, Baker, Hall. Left on bases—P.C.I. 5, C.C.I. 7. Umpires, Paine and O'Grady, Cobourg. Time of game—1 hour 25 minutes.

LEAGUE STANDING

AMERICAN LEAGUE.

	Won	Lost	P.C.
New York	24	17	.585
Boston	24	17	.585
Detroit	26	21	.553
St. Louis	22	22	.500
Washington	21	22	.488
Chicago	19	22	.463
Cleveland	17	24	.415
Philadelphia	17	25	.405

NATIONAL LEAGUE

	Won	Lost	P.C.
New York	29	17	.630
Chicago	28	18	.609
Brooklyn	23	20	.535
Cincinnati	24	21	.533
Boston	19	22	.463
Pittsburgh	20	24	.455
St. Louis	19	27	.409
Philadelphia	14	27	.341

INTERNATIONAL.

	Won	Lost	P.C.
Baltimore	30	13	.698
Toronto	29	19	.604
Buffalo	22	18	.550
Newark	23	20	.535
Rochester	22	22	.500
Reading	19	22	.463
Syracuse	15	28	.349
Jersey City	13	31	.295

The word "family," as used in the census, means a group of persons, rather related by blood or not, who live together as one household.

A group of citizens in Liverpool, England, have signed a written protest against wealthy old women leaving their money to homes for cats and dogs.

While services were being conducted in a church at Stoke Newington, England, a woman died in a rear pew without the fact being discovered until the services were over.

BALTIMORE ADD TWO VICTORIES

Toronto The Victim In Week-End Games With International Leaders.

RAIN AROUND CIRCUIT

BALTIMORE, June 8. — Baltimore was forced to come from behind twice to defeat Toronto in a nip-and-tuck battle to-day, 7 to 6. Parnham, who started for the Birds, was relieved by Ogden, but Satterfield, though hit hard, went the full round for the visitors.

Home runs by Sheedy, Parnham and O'Rourke featured. Sheedy made three doubles and a home run in four times up.

The game was delayed 35 minutes by rain and was finished on a muddy field. Score:

Toronto	101130000	6	14	0
Baltimore	01040002x	7	11	0

Satterfield and Stanage; Parnham, Ogden and Cobb.

YANKED FOR SLOTH.

READING, Pa., June 8.— The Bisons proved better mud-hens than the Keys to-day, finding the sawdust for a total of five markers, while the Abbottonians were held to three counters. Boss Abbott asserted a bit of temperamental authority in the sixth inning when he yanked the elongated Walter Wood for failing to step lively while going to the plate in the sixth, with the score at that time a tie. Score:

Buffalo	000200030	5	11	0
Reading	100100100	3	8	1

Biemiller and Hill; Smallwood, Judd, Mamaux and Haley.

SECOND GAME CANCELLED.

JERSEY CITY, June 8.— Syracuse defeated Jersey City to-day, 6 to 4. The second game of a scheduled double-header was prevented by rain. The Stars bunched four hits off Barnhardt in the 7th for three runs and the victory. A running catch by Taggert of Freitag's long drive checked a Jersey City rally in the same inning. Score:

Syracuse	010011300	6	11	0
Jersey City	000102001	4	7	4

Meine and McKee; Barnhardt and Freitag.

PITCHERS' BATTLE.

NEWARK, June 8.—George Mohart captured a pitchers' battle from Jack Wisner to-day and Newark defeated Rochester, 3 to 1. Jack Sheehan's playing at short featured for Newark. Rain halted the second game which will be played as part of a double-header to-morrow. Score:

Rochester	000000100	1	6	2
Newark	21000000x	3	5	3

Wisner and Lake; Mohart and Devine.

JURY DISAGREED.

BUFFALO, N.Y., June 9.—(Canadian Press).—The jury in the case of Stella Mackowska, the girl alleged bandit, reported to court at 11.15 o'clock Saturday night that it could not agree, and was discharged.

ROTARIANS AND KIWANIS TIED

Score Was 4-4 At End Of Three Innings In Field Day Clash.

PROGRAM CUT GAME

Good pitching by "Doc" Green of the Kiwanis nine kept the heavy hitting Rotarians from piling up a big lead in Saturday's fixture at the Exhibition Grounds. The game went three and one half innings and at the end of this time the score stood, 6 to 4 in favour of the Rotarians, but on account of the Kiwanis not having their last pokes the score was reverted back to the end of the third inning when the score stood 4 to 4. Greene had speed to burn and whiffed 10 of his opponents in great style, while his team mates behind him succeeded in having two put outs, and three errors. DeGraw who was on the mound for the Rotarians also had plenty of speed and turned in a nice game. He struck out 4 men. He also led his team in batting when he scored three of his team runs and netted two nice hits. Chris Graham also clouted the pill for two hits in three trips to the plate.

Account of the Kiwanis not getting their half of the fourth.

Box Score

Rotary

	A.B.	R.	H.	P.O.	A.	E.
McDonald 3b	3	0	0	2	0	0
DeGraw p	3	3	2	0	1	0
Dobbin cf	3	1	0	0	0	0
Abbott 1b	2	2	1	2	0	0
Graham c	3	0	2	4	2	0
Young 2b	3	0	0	1	0	0
Killaly rf	2	0	0	0	0	0
Kinnealy lf	2	0	0	0	0	0
McPherson ss	0	1	0	0	2	2
	21	7	5	9	3	8

Kiwanis

	A.B.	R.	H.	P.O.	A.	E.
Greene p	2	2	2	0	1	0
Mackey ss	2	1	1	0	0	0
Jackson c	2	0	0	10	0	0
Cummer 2b	2	0	0	2	0	2
McLean lf	1	1	1	0	0	0
Dick rf	1	0	0	0	0	0
Huffman cf	1	0	0	0	0	0
Byers 3b	1	0	0	0	0	0
Gordon 1b	1	0	0	0	1	1
	13	4	4	12	2	3

Summary

Stolen bases, DeGraw 2; McPherson 2; Abbott 1; Greene 1. Two base hits, De Graw and Abbott. Three base hits, Greene and Mackey. Base on ballsoff De Graw, 0. off Greene 3. Struck out by DeGraw 4 in 3 innings by Greene 10 in 4 innings. Left on bases, Rotary 5. Kiwanis 0. Wild pitch, Greene 1. Umpire Jimmy McMartin.

Final score 4 to 4.

POUNDED TO DEATH.

SANTA ANA, Calif., June 9. — (Canadian Press).—Six men and two boys, members of a fishing party, were pounded to death on the rocks of Newport Bay jetty, near here, yesterday, when the launch in which they were heading out to sea was swamped and capsized. Five others were saved.

Complete Stock Carried by
H. T. MILLARD - 225 Hunter St.
Dwyer & Kearns, Auto Tire Repair Co.
195 CHARLOTTE ST.

Grand Trunks Even Up With Petes. C.G.E. Trounce Cobourg

PETES FAIL TO OVERCOME BAD START AND ARE BEATEN BY BELLEVILLE 6-5 OLD RIVALS ARE AGAIN TIED IN RACE

Grand Trunks Scored Four Runs In First Inning On Five Hits, An Error and Passed Ball--Petes Fought Up Hill All the Way But Could Not Wipe Out the Opening Setback.

Swanston's Bat Busy.

Those pesky Belleville Grand Trunks, always a tough proposition for the Petes to overcome, blew into town Saturday and once more kicked over the old dope pail by beating Peterborough 6 to 5 at Riverside Park, thanks to a bad defensive start by the home talent, which their fighting finish failed to overcome.

Thus instead of the Solomon crew tightening their hold on first place they are once more sharing the top shelf with the Belleville gang, while Oshawa, triumphing over Kingston, are close on the heels of the leaders.

It is a merry old race.

Saturday's defeat was unexpected.

With Heckman ready to shoot in at the invaders after a week's rest, the Petes' chances of victory were considered excellent.

But there is nothing more uncertain than a ball game.

The Petes' right-hander had nothing on the ball in the first inning, Johnston let the first batter on by missing an easy roller, and after Weir had sacrificed Williams Harry Mills, Hagerman and Meagher singled and Casey doubled, all in a row.

The net result was four big runs.

Gift of Two More.

Even that bad start wouldn't have beaten the Petes, however—for they are a battling crew this year and never throw up their hands until the last man is out—if it hadn't been for a lapse on the part of Third Baseman Helson, who misjudged one fly and dropped another in the fourth, and two runs eventuated, thanks to a single and an unsuccessful attempt to break up a double steal.

That left the visitors in front 6 to 1 at the end of their half of the fourth, and although the Petes' defence was flawless thereafter and only two of the visitors reached first base in the last five innings, the old game had been salted.

Casey Prevented Tie.

The Petes fought it out until the last ditch, were robbed of a tie score in the eighth by a beautiful catch by Casey that cut off two runs, and the tieing run was on its way to the plate in the ninth when the same player grabbed Heckman's long fly to right for the third out.

It looked as if Heckman was not sufficiently warmed up before the game, for after the first inning he allowed the visitors but four singles and would not have been scored upon again had it not been for the unlucky fourth. The invaders never threatened after that frame, while the Petes were on the runways in every inning save the second and sixth.

Oulette Used Curve.

Oulette did the gunning for the visitors and his curve ball was working nicely. Johnny's usual dialect when talking to the batters is a fast ball that whistles past them, but on Saturday he placed more reliance upon his hook, and outside of Swanston and Legon the home hitters did not have much success in solving his delivery. Swanston had two doubles and a single in five trips to the plate and Legon got two singles in the same number of appearances. Helson had no trouble in connecting, but was out of luck all the way, hitting three right on the nose, but for outs. Oulette was very lucky in this respect, for Legon and Heckman also hit terrific drives that were right at somebody, Heckman's knocking Meagher out, the second baseman collapsing after he had made the throw to first.

Features of the game were Casey's great catch in the eighth when he tore over toward centre and grabbed Helson's hard hit liner on the dead run, Swanston's timely hitting and the work of Harrison at first base. "Hap" handled sixteen chances in big league style.

A Bad Start.

The doings in the first inning make a dark story. Ross, first up, dribbled a roller at Johnston, which trickled through the second baseman. Vernon Weir laid down a sacrifice bunt, neatly fielded by Swanston, and Ross was on second. Only for a moment, however for Williams cracked one on a line near second, scoring his team mate. Harry Mills rolled a single into right field, sending Williams to third, and stole second on the first ball. Hagerman nearly tore a leg off Batten with his single which carromed off into the centre field, Williams and Mills romping home. Heckman intercepted Hall's toss to the plate, and threw to Johnston in time to nail Hagerman going into second. That made two out but the circling of the bases was not over yet. Meagher kept up the fusilade by singling to right and a passed ball put him on second. Then Babe Casey, one of the Belleville heroes of the day, shot a near double over third base, on which Meagher sprinted home with the fourth run of the inning. A. Weir, the ex-bat boy, who is now a regular, helped materially by striking out and ending the disastrous frame.

Attack Checked.

The Petes started to work on Oulette as if that four-run lead was gong to be wiped out in no time. Red Legon opened the attack by singling sharply to left, and Johnston, pastmaster in sacrifice hitting, bunted him to second. Swanston slashed a single between short and third and the Petes had one run back. Then Oulette got his curve working and disposed of Heckman and Collins on strikes.

It was a different story in the second. Swanston tossed out Oulette to start with. Ross rolled to Johnston and was out by a step at first, and V. Weir bounced one to Heckman for an easy out.

In the homesters' half, Harrison fanned, Batten was thrown out by Meagher, and Helson cracked one into Williams' hands.

The third was equally unfruitful, so far as runs were concerned. Williams' roller to Heckman snuffed the batter out at first. Harrison made a nice catch of Mills' high foul, and Batten took Hagerman's bounder and tossed him out.

Hall fanned to open the Petes' half and Legon flied to Casey. Johnston singled past Meagher, but was forced at second when Swanston rolled to Williams.

Trouble in Fourth.

The fourth frame was another blue one for the Petes. It opened harmlessly enough when Meagher lifted a fly to Hall in centre. Then came trouble. Casey popped up to Helson who dropped the ball. Then A. Weir's fly, which started foul, was blown into fair territory, was misjudged by Helson and dropped untouched behind third for a cheap hit. The result was two runs after the side should have been retired, for Oulette tapped a roller past the box for a single, his first of the year, to send Casey home, and after Ross had rolled one to Johnston who tossed A. Weir out at the plate. Swanston's throw to second to stop Ross' sacrifice, was low and wide, and Oulette registered. Weir rolled to Heckman for the third out.

The Petes got one back and with any luck might have decreased the margin by more than that. Heckman opened with a terrific drive, which struck in front of Meagher, the ball bounding and striking the Belleville second baseman in the stomach. He managed to toss the runner out and then took the count, play being delayed for a few minutes until he recovered. Collins fanned but Harrison drew a walk, stole second, and scored when Batten slashed a single to right which Meagher only succeeded in knocking down. Batten stole second but sprained his ankle going into the bag and had to retire. Johnston running for him as Belleville's selection. Helson's high fly to Mills ended the inning.

For the balance of the game Belleville did not seriously threaten.

Williams' first up in the fifth rolled to Holyman, who had replaced Batten at short. Mills grounded to Harrison, and Hagerman hit to Helson, Harrison making a fine play on a low wide throw.

Double Steal Worked.

The Petes lost a beautiful chance. Hall got free transportation, and Legon drawing Williams in for a bunt crossed him up bypasting a fast one by him for a stage. Hall and Legon pulled off a double steal as Johnston fanned but Swanston flied to Ross, the running failing to advance, and Heckman lifted a long fly to A. Weir.

In the sixth, Meagher rolled to Johnston, Casey singled to right and went to second on a wild pitch. A. Weir and Oulette struck out.

For the Petes Collins grounded to Mills, Harrison bounded to the box and Holyman fanned.

Ross opened the seventh by beating out a hit to short but was forced at second. Heckman to Johnston on Weir's bunt. Johnston then took William's high fly and grabbed Mill's roller to retire the batter at first.

One for the Book.

There was excitement in the homesters' half owing to an unusual incident. After Helson had lined into Mills' hands, Hall struck out. Hagerman apparently caught the third strike, but when he made the customary toss to first base his throw was bad. Hall ran down to first and was called safe, and there was much indignation in the Belleville camp. Hagerman put on a storm scene, assisted by Meagher, and the former and Manager Solomon nearly came to blows. The net result of all this agitation was that Hall remained on first, Umps. Hallinan declaring that Hagerman had not caught the third strike. Legon met one on the nose, but A. Weir made a nice catch to retire the side.

In the eighth Holyman threw out, Hagerman and Meagher flied to Legon, and Swanston made a fast play on Casey's roller.

The Petes made a big bid for victory and nearly succeeded. Meagher made a fine stop of a hard hit ball from Johnston, but tossed over Mills head, the runner reaching second. Swanston doubled to centre, Johnston being held at third. Heckman rolled one to Weir, who threw high to first, Johnston and Swanston scoring. Collins drew a walk. Harrison fanned and Holyman hit to Weir, who fumbled, but recovered in time to free Heckman at third. Helson pounded what looked to be a sure double to right centre, but Casey sprinting desperately reached and held the ball—a beautiful catch. Had the drive got away the game would have been tied then and there.

A Weir, first up in the ninth, grounded to Helson; Oulette struck out and Ross flied to Legon.

Manager Solomon called upon some of his reserves in this frame. Cook was sent in to bat for Hall and responded with a slashing single into right centre. Shaughnessy was put in to run for him but was forced at second on Legon's roller to Weir. Johnston hit to Mills, and was out at first, Legon going to second. Swanston cracked a beautiful double double over Ross' head to score Legon, and the tieing run was on second. Heckman, however, lofted a long high fly to Casey, and it was all over.

CLOSE, BUT---

BELLEVILLE.	A.B.	R.	H.	P.O.	A.	E.
Ross, m	5	1	1	1	0	0
V. Weir, ss	3	0	0	0	2	1
Williams, 3b	4	1	1	2	1	0
H. Mills, 1b	4	1	1	8	0	0
Hagerman, c	4	0	1	8	2	1
Meagher, 2b	4	1	1	3	2	1
Casey, rf	4	1	2	3	0	0
A. Weir, lf	4	0	1	2	0	0
Oulette, p	4	1	1	0	1	0
	36	6	9	27	8	3

PETERBOROUGH.	A.B.	R.	H.	P.O.	A.	E.
Legon, lf	5	2	2	2	0	0
Johnston, 2b	4	1	1	3	4	1
Swanston, c	5	1	3	5	3	1
Heckman, p	5	0	0	0	5	0
Collins, rf	3	0	0	0	0	0
Harrison, 1b	3	1	0	16	0	0
Batten, ss	2	0	1	0	1	0
Holyman, ss	2	0	0	0	2	0
Helson, 3b	4	0	0	0	2	1
Hall, m	2	0	0	1	1	0
*Cook	1	0	1	0	0	0
**Shaughnessy	0	0	0	0	0	0
	36	5	8	27	18	3

*Batted for Hall in the ninth.
**Ran for Cook in the ninth.

By innings:		R.	H.	E.
Belleville	4 0 0 2 0 0 0 0 0	6	9	3
Peterborough	1 0 0 1 0 0 0 2 1	5	8	3

Two-base hits—Casey, Swanston, 2. Sacrifice hits—V. Weir, Johnston. Struck out—By Oulette, 9; by Heckman, 4. Bases on balls—Off Oulette, 3; off Heckman, 0. Left on bases—Belleville, 4; Peterborough, 7. Wild pitch—Heckman, 1. Passed ball—Swanston, 1. Umpires—Hallinan and Benson.

"MICK" MURRAY CLOUTED HOMER

Kingston Lost At Oshawa In Borrowed Plumes—Gallagher Had Edge On Dainty.

LEFT UNIFORMS BEHIND

OSHAWA, June 9 (Special to The Examiner). — Manager Daley and his Kingston ball team came into Oshawa on Saturday minus their outfit and had to borrow the necessary equipment from the locals to start the game when Umpires Sullivan and Allan pulled the watch for the game to begin.

Two left-handers started on the slab, Gallagher for Kingston and Dainty for Oshawa, and the former had a slight edge on the local boy, but the motor crew hit when the punch was needed, and with Mickey Murray clouting out a homer with one on in the fifth, they took the lead, never to be headed, and winning by 5 to 2.

Kingston got men on in every frame up to the fifth, but all were left stranded, but chased one across in that innings when Purvis hit for two bases and he scored in two sacrifice flies to centre field.

They were blanked in the sixth, but put their last over in the seventh, with Purvis again being the one to cross the pan as the result of his single, a sacrifice, and a two-base clout by Teepell

Oshawa went out in order in the first three frames, but got number one in the fourth, when Rowden singled and stole second when Tyson scored him with a liner to deep left.

They added two more in the fifth when Morrison got on through a fielder's choice, and Mickey Murray hit for the circuit.

Two more were added in the eighth after two were out, W. Fair hit to centre, Rowden hit for two bases, and Tyson scored both.

The Box Score.

Kingston.	AB	R	H	PO	A	E
Teepell, 2b.	4	0	1	5	4	1
Compeau, ss	4	0	0	2	2	0
Batstone, 3b	4	0	1	0	0	0
Cherry, cf	4	0	1	0	0	0
Daley, lf	4	0	0	0	0	0
Nickle, rf	4	0	1	0	0	0
Rickman, c	4	0	2	7	1	0
Purvis, 1b	4	2	2	9	0	0
Gallagher, p	4	0	0	0	1	0
	36	2	8	23	8	1

Tyson out in the first innings on an infield fly.

Oshawa.	AB	R	H	PO	A	E
Murray, 3b	4	1	2	1	1	0
W. Fair, rf	4	1	2	1	0	0
Rowden, 2b	3	2	1	2	0	1
Tyson, c	4	0	3	11	0	0
Dainty, p	4	0	0	1	2	1
Roddick, lf	3	0	0	5	0	0
Wilson, 1b	3	0	0	5	0	0
R. Fair, cf	3	1	0	2	0	0
Morrison, ss	3	1	0	1	0	1
	31	5	9	27	3	3

Summary.

Two-base hit, Murray, Purvis, Teepell, Rowden; home run, Murray; sacrifice hit, Teepell; stolen bases, Tyson, Cherry; struck out, by Dainty 9, by Gallagher 6; passed balls, Rickman, Tyson; hit by pitched ball, Rowden; left on bases, Kingston 6, Oshawa 3.

Umpires — Sulivan, Kingston, at plate; Allan, Port Hope, on bases.

Time of game, 1 hour 40 minutes.

BOTH NATIONAL GAMES DELUGED

Watson's Hits First Home Run In Big League Career In Brief Contest.

PIRATES FALL BACK

NEW YORK, June 9 (Canadian Press). — The New York Nationals defeated Pittsburgh here yesterday by a score of 7 to 0, in an abbreviated five-inning game, which was spoiled by intermittent showers. John Watson hit a home run in the second inning with the bases full, his only home run of his big league career.

Ross Young also hit a home run with two men on base in the fourth. The score:

Pittsburgh	00000—0	3	0
New York	04030—7	5	0

Morrison, Yde and Gooch; Watson and Gowdy.

Went Seven Innings.

BROOKLYN, June 9 (Canadian Press). — Chicago defeated Brooklyn yesterday, 8 to 5, in a seven-inning game interrupted by rain. The visitors bunched hits off Decatur, Osborne and Henry in three innings. Aldridge was effective until the seventh, when the Dodgers mixed three hits, one a home run by High, with a pass, and made four runs. The score:

Chicago	0303020—8	12	0
Brooklyn	0001004—5	7	3

Aldridge and Hartnett; Decatur, Osborne, Henry and Taylor.

WIZARDS.

Fogs can be dissolved by scattering electrically treated sand from airplanes, according to latest scientific belief. Government planes are experimenting around Boston.

Ed Howe once said that everybody is forever talking about the weather but no one ever does anything about it. But it may not be altogether impossible for future man to regulate this weather materially. Some weather experts believe that we have already changed the climate in eastern states by irrigation in the west damming up several hundred million acres of water in regions where evaporation is rapid, thus generating storm centers.

It may be true that the Yanks have the greatest wrecking crew in the history of baseball but don't forget what Harry Frazee did to the Red Sox.

LADIES' SOFT BALL

The following ladies' soft ball game was playe Friday night in Central Park. Alec Kay handled the game, and the final score was 19 to 15 in favour of the Quakers. The teams:

Quakers—Fallis, p.; Connors, c.; Fowler, 1b.; Cranham, 2b.; Collins, 3b.; Naish, s.s.; Taylor, r.f.; Whelan, l.f.; Trotter, c.f.; M. Whelan, sub.

Otonabees— Greer, p.; Evans, c.; Jay, 1b.; Hatley, 2b.; Thomas, 3b.; Ferguosn, s.s.; Thompson, r.f.; M. Payqne, l.f.; L. Payne, c.f.; Campbell, sub.

C. G. E. BATSMEN HIT DYEWORKERS ALL OVER PARK

Visitors Outplayed At Exhibition Grounds When Tally Board Showed 16 To 3 Against

ROSE MADE HOMER

Dugan Put The Game On Ice In Second With Double.

The Dye Works of Cobourg were no match for the heavy hitting C.G.E. team in their game at the big Field Day on Saturday afternoon at the Exhibition Grounds. For nine innings the Generals walloped the Cobourg pitchers and when the contest was finished the score stood C.G.E. 16, Dye Works 3. The game was very one sided and a large number of the crowd left before it was half over.

Four pitchers were used in the battle and the two from Cobourg, one of who was Piper who twirled for the Cobourg Central League team a few years ago were touched for 13 hits between them. Lefty Turner started for the Electrics but he hurt his arm in the second innings when he was hit while at bat. He went great guns in the first two innings but his arm went back on him in the fourth and he was relieved by Lefty McElroy who finished the game in great style. Edwin Dugan put the game on ice for the C.G.E. in the second inning when he clouted out a beautiful double with the bases loaded, the three men who were riding the bases crossing the plate on the hit. A few minutes later Bob Ross tripled, sending Dugan over the plate for another counter. This innings was featured by heavy hitting on the part of the C.G.E. and ragged fielding on the part of the Dye mixers, and before the third man was counted out eight runs had been registered. With the kind of ball the Cobourg team was playing the Generals had the game cinched but they never let up and doubled their score before they finished. The feature clout of the game was the one that Abbie Rose landed on the cricket green for four bags. Johns at short for Cobourg also cut one onto the cricket field but only succeeded in reaching third, thanks to Jeff Hardill's snappy fielding and great throw.

Turner on the mound of the Electricians started off in great style and it looked as if he was going to have one of the best games of his career but after he was hit in the second his arm gave trouble and he was touched for two hits and two runs in the fourth. He fanned three and allowed three hits and two runs in the four innings he pitched while Lefty McElroy held his opponents to three hits, that were bunched in the sixth inning and one run resulted. The C.G.E. team as a whole gave their two twirlers sterling support and had but one error chalked against them.

Johns at short turned in a nice fielding game while he also led his team at bat. He netted two of their three runs and had two hits in three trips to the plate while W. Campbell was the manufacturer of their third counter. Scotty McPherson led his team at the plate when he clouted out two doubles and a clean single in five trips up while Abbie Rose gets the credit for the longest hit made in a game at the Exhibition Grounds this year. Bob Ross came through with a triple and a double in five trips up and Jeff Hardill in the left garden reaped in two nice flies.

Score by innings:		R	H	E
Dye Works	000201000—3		6	6
C.G.E.	08010421—16		13	1

Umpires—Alex Kay at the plate and Curly Lebarr on the bases.

Box score:

Dye Works	AB	R	H	PO	A	E
Irwin, 3b	3	0	0	1	2	1
McMahon, cf	5	0	0	0	0	0
Gordon, lf	4	0	0	2	0	0
Piper, p, rf	4	0	1	1	2	2
W. Campbell, c	4	1	0	9	0	0
Johns, ss	3	2	2	1	1	1
Jones, rf	3	0	2	0	0	0
G. Campbell, p	1	0	0	0	0	0
Butler, 1b	1	0	0	0	0	0
Woods, 1b	2	0	1	10	0	0
Drope, 2b	3	0	0	0	3	2
	33	3	6	24	9	6

C.G.E.	AB	R	H	PO	A	E
Dugan, 1b	6	1	1	10	0	0
McCarney, cf	5	2	1	0	0	0
Ross, c	5	4	2	6	2	0
Rose, ss	4	3	1	2	3	0
McPherson, 3b	5	2	3	2	2	1
Hardill, lf	5	1	2	2	0	0
Ranger, 2b	5	0	1	5	3	0
Webb, rf	3	1	1	0	0	0
Hendry, rf	1	1	0	0	0	0
McElroy, p	3	0	1	0	2	0
Turner, p	1	1	0	0	2	0
	43	16	13	27	14	1

Two base hits—Johns, Jones, Dugan, Ross and McPherson 2. Three base hits—Johns and Ross. Home run—Rose. Struck out—by Campbell 2, in two innings, by Piper 8 in six innings; by Turner, 3 in four innings, by EcElroy 2 in five innings. Left on bases—Cobourg 8, C.G.E. 8. Double plays—Rose to Ranger to Dugan. Passed balls—Campbell 2. Hit by pitcher—by Turner 1 (W. Campbell); by Campbell 1 (Turner). Stolen bases McCarney, Hardill.

One doesn't begin to appreciate how completely the romantic west has degenerated until one reads that Arizona cowpunchers have succumbed to polo.

All that Fred Fulton demands of a manager is that he exercise a certain amount of tenderness in carrying him from the ring.

DISTRICT SPORT RESULTS

BASEBALL

Central Ontario League.

Belleville	6	Peterboro	5
Oshawa	5	Kingston	2

Midland League.

C.G.E.	16	Dyeworks	3
C.N.R.	11	Raybestos	10

Intercollegiate League.

Cobourg	5	Peterboro	4

Girls Softball.

C.G.E.	19	Thistles	13

FOOTBALL.

Phelan Charity Cup.

Nomads Pet.	2	Campbellford	0
Quaker Oats	2	Woollens	1

Junior League.

North Dummer	4	Masseys	2

MASSEY JUNIORS LOSE TO DUMMER

Munro Kicked Three Goals In a Row For Winners In a Pleasant Game.

VISITORS ENTERTAINED

The Masseys journeyed to North Dummer on Saturday afternoon to fulfil their League engagement and after a very pleasant game were defeated by 4 goals to 2. Munro doing the hat trick scoring 3 goals for the Township men.

The Masseys won the toss and began to bring pressure to bear on the Township goal Bryan, the new goalkeeper, saving a dangerous drive from Edgar. The Township men too began to settle down and it was soon to be seen that Munro was in great form. Saunders saved a shot from this sharp shooter. Naish and Edgar were very prominent on the left for the Masseys and it fell to Naish to have the honor of opening the scoring, beating Bryan at close range from the centre kick. Bell and R. Payne made a combined effort which resulted in Bell placing Munro in possession and he made no mistake beating Bryan all the way. The game was both even and interesting. The Backs on both sides were having plenty to do. The Massey forwards were playing well together and were a source of danger. Vinet was very unlucky with a shot that hit the post. He, however, had better luck soon after when he received a beautiful centre from Edgar and put the Masseys one ahead. The Township men went at it now in great form Rufus Payne and H. Darling were sending some dangerous shots from their respective wings. Munro got hold of one from Darling and placed it well out of the reach of the watchful Saunders and made the game even. Half time was called with the game standing two goals each.

Second Half

Upon resuming, the Township men with the wind in their favour made an effort to gain the lead, Cooper heading out a dandy from Darling. The Township men were at this period getting the best of the argument and Cooper and his comrades were kept on the alert, Saunders saving a grand drive from Mell Payne. From his return Munro fastened on to the ball and shot well out of the reach of Saunders and put the Dummer men one up from the centre kick. Laughlin became very prominent, with a nice run and shot with great force, Bryan giving a corner. Goldie took the kick and Garveth headed out of danger. Taylor sent out to Darling who raced away along the left and passed to Munro who gave to R. Payne who was well placed and he scored the best goal of the game. The Masseys were making headway by the aid of Edgar who is in great form this season but his centre went just outside the front post .The game was from now to the call of time very evenly contested. There was no further scoring and a good clean and pleasant game ended in a win for the Township team by 4 to 2.

After the game the Masseys were entertained to refreshments by the winning team.

The Teams

The Masseys—Saunders, Cooper, Pulley, Slaughter, Smith, Ashmore, Goldie, Laughlin, Vinet, Naish and Edgar.

North Dummer—Bryan, Garveth, Batten, Taylor, A. Jory W. Jory, R. Payne, Bell M. Payne H. Darling, H. Munro.

Referee—S. Calladine.

CAMPBELLFORD LOST A PHELAN CUP TIE GAME

Follis Got Two Goals In Early Period That Carried Nomads Into Next Round.

SCORE TWO TO NIL

Parrish On Visitors' Half Line Played Clever Football.

The Nomads made their initial appearance this season with a win over the Campbellford team by 2 goals to nothing in the Phelan Charity Cup Tie, on Saturday afternoon, as one of the attractions of the Field Day. The Campbellford eleven put up an excellent brand of soccer and made the Nomads travel all the way to win.

The Play.

A few minutes behind time, Follis gave the initial touch, but Nomads' attack petered out, and soon Gatfield slipped neatly through to the centre forward but Smith relieved. Marsh returned upfield to Abraham who was slow with his passing cross. Armstrong punted clear to Osborne, and running along the wing shot the ball across the goal mouth awaiting the necessary touch through from a Campbellford forward. It was early apparent that the rugged ground would seriously affect the game, players, indeed, finding it difficult to control the turn of the ball.

Gay's Brilliant Save.

Even play was in evidence for a while until a slip forward by Long left Follis the opportunity to outwit the defence and running ahead into goal with Smith and Armstrong worrying him, he shot hard for goal but Gay jumped into the picture as he made a brilliant save and a goal looked positive. Immediately afterwards the Campbellford goal-keeper had to admit defeat from Follis as he sent a shot inside the upright out of his reach for the opening goal.

Follis' Two Timely Goals

At this reverse, the Campbellford forwards worked their way back upfield through Haw and Cleverly. Hawerigg, the centre-forward swung the ball across to Osborne who tested Turner with a first timer. Long sent the Peterboro boys down in the Campbellford area where Armstrong, at left full-back, mis-kicked to let Young pass across to Follis. Smith was a fraction late as Follis' parting kick registered goal number two. Succeeding play was of a featureless description, owing to the strong wind blowing across the pitch, and consisted mostly of attacks by the respective forwards, which was lacking the essential sting behind their shots at goal. Just before half-time Parrish was accidentally injured but was soon fit again after getting Billy Gatfield's attention. Half-time—Nomads (Peterboro) 2 goals, Campbellford 0.

Second Half.

After the usual breath reliever, the Campbellford boys took up play seriously and hemmed the Peterboro defense into their goal but could not penetrate Turner's goal. Ultimately Campbellford's right wing were awarded a corner that resulted in Hosker handling inside the penalty area.

Turner Saved From Parrish.

The big tall centre-half of Campbellford was trusted with a kick which Turner saved amid excitement, then some infringement committed by their forwards brought relief to Nomads' defence. Splendid defense work by Long and Marsh held the Campbellford forwards at a far distance from goal thereby giving Turner an easy chance to clear from the sudden attacks.

Parrish, Clever Half-Back

Parrish was always in evidence throughout the whole ninety minutes with his clean-cut breaking-up tactics and spoiled many a neat movement of the Nomads' forward when making raid after raid. He checked, punted and fed his forwards with the ball, then would go forward to force the play into the Nomads' territory but Long and Marsh seemed to be invincible, in fact, the latter would bob up to spoil Campbellford's attack. Play ran from end to end without any result. Truth to tell, the Nomads fell away considerably during the second half which was the result of no training and their first game this season. The Campbellford boys have an excellent defence, also a well-balanced half-back line, and their forwards play a nice combintion but hang too long on the ball when in front of the goal—goals count boys. This is Campbellford's first year and have made a creditable debut in senior soccer circles. Full time—Nomads 2, Campbellford 0.

Goal-scorer—Follis.

The Teams

Campbellford—Gay, goal; E. Armstrong and J. Smith, backs; M. Sargeant, L. Parrish and J. Pottan, half-backs; E. Cleverly, A. Haw, J. Hawerigg, Blackwood, and F. Osborne, forwards.

Nomads (Peterboro) — Turner, goal; Long and Marsh, backs; Bradbury, Hosker and Edwards, half-backs; Young, Abraham, Follis, Marston and Gatfield, forwards.

Referee—A. Mitchell.

ECZEMA You are not experimenting when you use Dr. Chase's Ointment for Eczema and Skin Irritations. It relieves at once and gradually heals the skin. Sample box Dr. Chase's Ointment free if you mention this paper and send 2c. stamp for postage. 60c. a box; all dealers or Edmanson, Bates & Co., Limited, Toronto.

"To the King's taste"

Buckingham

By special appointment to the late King Edward VII

CIGARETTES 20 FOR 25¢

SMOKING TOBACCO 15¢ Per Package ½ lb. Tins 80¢

PHILIP MORRIS & CO., LIMITED - LONDON -

ARCHITECTS.

W. & WALTER R. L. BLACKWELL—Architects, Office, Bank of Commerce Building, corner of Hunter and Water Streets. Telephones, Office, 1390J; Residence, 1378.

BARRISTERS AND SOLICITORS

GORDON & O'BRIEN — Barristers, Solicitors, Notaries. Money to loan on easy terms. Special attention to Patents and Trade Marks Phone 319. G. N. Gordon, K.C., M.P., J. A. O'Brien.

Mr. Gordon will be in his office each Saturday, during the Session.

S. T. MEDD—Barrister, Solicitor, Notary. Office over the Dominion Bank, corner of George and Simcoe streets. Telephone No. 22. Private funds to loan at current rates upon easy terms.

PECK, KERR & McELDERRY, Barristers Solicitors and Notaries. Office, Water street, Peterboro. Money to loan at the lowest current rates of interest on easy terms of payment. E. A. Peck, F.D. Kerr, V. J. McElderry.

O'CONNELL & CORKERY, Barristers, Solicitors and Notaries. Money to loan at the lowest current rates of interest. Daniel O'Connell, John R. Corkery, Hunter street, two doors west of the Post Office.

DUMBLE & JOHNSTON—Barristers, Solicitors, etc. Office, over the Toronto Savings and Loan Company, George Street. D. W. Dumble, K.C., W. Johnson.

A. E. DIXON—Barrister, Solicitor, etc. Office, Hunter and George streets. Entrance next to Madill's drug store.

HALL & HALL—Barristers, Solicitors and Notaries Public, Hunter street, Peterborough next to St. John's Church. Money to loan at the lowest rates of interest. E. H. D. Hall. Basil D. Hall.

MOORE & WEARING — Barristers and Solicitors, 403 Water street, opposite the Post Office. Money to loan at the lowest current rates of interest. Jos. Wearing, M.A.

R. R. HALL—Barrister, Solicitor, etc., Peterboro, Ont. Office, corner of Hunter and Water streets, over the Canadian Bank of Commerce. Trust Funds to loan on easy terms of payment.

JAMES FORDYCE STRICKLAND—Barrister, Solicitor, Notary Public. Money to loan. 375 Water street, Peterboro. Phone 191.

WILFRID F. HUYCKE, Barrister, Solicitor, Notary Public. 395 Water street. Telephone 289.

MEDICAL.

DR. BUCHANAN, F.R.C.S. Edinburgh; M.R.C.S., Eng.; L.R.C.P., London. Eye, Ear, Nose and Throat Specialist. Hours, 9-11, 2-4 p.m., and 7-8 p.m. 'Phone 519. Office, corner Water and Murray streets.

DR. C. C. CRAGG—Eye, Ear, Nose and Throat Specialist. Office 395 Charlotte street, formerly occupied by Dr. Neal. Hours—9-11 a.m., 2-4 p.m., 7-8.30 p.m. Telephone: House 980J; Office 2165.

NOTICE.

DR. C. B. WAITE, M.D., C.M.—Post Graduate London, Eng., 300 Charlotte street. Office hours: 9 to 11 a.m., 2 to 4 p.m., 7 to 8 p.m. 'Phone 244.

MONEY TO LOAN.

We have funds to loan on Real Estate Security at the lowest rates. GORDON & O'BRIEN. Phone 319.

OSTEOPATHY.

DR. WILL A. SETTLE—Osteopathic Physician. Office in Crown Apartments, 134 Hunter street. Corner Water and Hunter streets. 'Phone 649. Office Hours, 9 to 11 a.m., 2 to 5 p.m. and 7 to 9 p.m.

INSURANCE.

FRANK A. BLACK—309 Barrie Bldg., Peterborough, Ont., representing Manufacturers' Life Ins. Co. 'Phone 808 Residence 2230.

∴LOCALS∴

DR. T. P. McCULLOUGH,
Eye, Ear, Nose and Throat Specialist, 166 Brock St., Phone 36W. dtf

NOTICE

When you need a window cleaner, Call 1363 and we will be there. W. Foster, City Window Cleaner, 'Phone 1363W. 26d 142 2032

The many friends of P. J. Tangney will be glad to know he is better after a serious illness, and will continue his taxi service. 'Phone 2161W. 3d-136-3512.

GARDEN PARTY.

The Y.W.C.A. intend to hold their annual garden party on June 27. All friends are asked to keep this date in mind. 1d136 2296

L.O.L. 1175.

Regular meeting to-night at 8 sharp. Business, Degrees, Refreshments. R. Hendry, W.M. 1d-136-2304.

DO YOU NEED AN ACCOUNTANT?

If you want your books audited or adjusted; if not satisfied with your book-keeping system; if you want your income tax return prepared for this or other years, or want some dispute adjusted. H. K. Middleton. Phone 911. dtf

RUMMAGE SALE.

The Ladies' Auxiliary to the Young Men's Christian Association will hold a rummage sale on Tuesday, June 10th, at 173½ Simcoe Street. The doors will open at 9.30 a.m. Anyone having articles to donate is asked to telephone 1429-W. 2d-136-2280

GRADUATION EXERCISES.

The graduation exercises of the Nicholls Hospital Training School for Nurses will be held in St. Paul's Church on Tuesday evening, June 10th, at 8 o'clock. An interesting programme has been arranged, and the citizens are cordially invited to attend. There will be no charge for admission. 6d-137-2244

Miss ina Aller, pupil of Mrs. Dorothy Allan Park is giving a song recital in the Conservatory Hall tonight at 8:15 p.m. She will be assisted by Miss Doris Parker, elocutionist, and Mr. Roy Rome, violinist. The public is invited to attend. Silver collection.

COME TO US

With letters, statements, reports, etc., which you wish to send out looking business like, and have them typewritten. We are Public Stenographers and Typists. We also sell, rent and repair typewriters and sell ribbons for all machines. TYPEWRITER SERVICE & SUPPLY CO., 332½ George St. 'Phone 229W. dtf.

LADIES' FIELD DAY.

A Ladies' Field Day will be held at the Peterborough Golf Club on Tuesday, June 10th, with luncheon starting at 12.30 sharp. As election of officers for the coming season will be held, a good attendance of ladies is requested. Those intending being present at the luncheon are requested to notify the stewardess. 2d-136-2282.

ICE CREAM SOCIAL.

Lily Lake Sunday school will hold their annual social on Wednesday, June 11th, at the residence of C. J. Hancock, 2nd Line of Smith. Tea served from 6 to 8. Good music and programme. 2d-5-9-2248.

NOTICE.

We here express publicly our appreciation of the kind care and skill of the staff of St. Joseph's Hospital, on behalf of our daughter (Miss Olive Butcher). We have noted with pleasure the sanitary and orderly condition of the hospital. — M. T. Butcher. 1d-133-3572

ST. PAUL'S NOTICES.

The regular monthly meeting of the Fraser Auxiliary will be held on Tuesday evening at 8 o'clock. As this is the last meeting before the fall, a full attendance is requested.

The regular monthly meeting of the Board of Managers will be held on Tuesday evening, at eight o'clock.

The Preparatory Service will be held on Wednesday evening at 8 o'clock. The session will meet at 7:30.

The regular monthly meeting of the Women's Missionary Society will be held on Friday afternoon at 3.30.

The communion will be observed next Lord's Day morning.

Y.W.C.A. WEEK'S ACTIVITIES.

The chief activity of the summer season at the Young Women's Christian Association is swimming. A great number have already learned to swim this past month and many more are joining. Classes are reminded of the regular swimming classes are asked to note the following changes. Ladies' Life Saving Class on Thursday at 10 a.m. and on Saturday the Boys' Class at 9.30, the Babies' Class at 10, the Juniors at 10.30 and the Junior Life-Saving at 11. The pool is open for swimmers Monday afternoon, Tuesday evening, Wednesday afternoon and evening, Thursday afternoon and evening and Friday morning.

The C. O. S. Club are reminded of the field day at Nicholls Oval on Saturday afternoon for all C.G.I.T. groups of the city. A special programme has been planned by the Girls' Work Board. The club will meet on Friday as usual.

A special event this week will be a tea on Friday afternoon for all newcomers to Peterborough from overseas. Everyone who has come to Canada this spring is cordially invited.

All girls interested in the "Y" indoor-outdoor club which is planning a programme of summer sports are asked to leave their names at the office. 1d-136.

The regular meeting of the U. F. Y. P. O. will be held June 10th at 8 o'clock in the Simcoe Street Rooms. 1d-136-2207

AUCTION SALE AT LAKEFIELD.

On Thursday afternoon, June 12th, at 2 o'clock, at Lakefield, I will offer for sale by public auction, a quantity of high-class Dry Goods, Boots and Shoes, Linoleum, Rugs, etc. Householders will be able to make some excellent purchases. J. F. Thornton, Auctioneer. 1d-136-2303.

CARD OF THANKS.

The choir of St. Paul's church wish to return hearty thanks to each and all those who so kindly and gratuitously furnished cars for transportation for their recent picnic held at South Beach and also to those who performed the same service in conveying them to Cobourg in the exchange of choirs yesterday.

The choirs would fain hope that those who did these kind and generous acts had some slight compensation in the pleasures of each occasion and feel deeply grateful for these courtesies. 1d136 3579

PETERBOROUGH MALE VOICE CHOIR EXECUTIVE.

The officers of the Peterborough Male Voice Choir are reminded of the meeting in Farm and Dairy office to-night at 7.45, for about one hour.

The annual meeting of the Choir will be held on Wednesday evening, at 7.45 o'clock sharp, for the transaction of business and receiving of annual reports. The meeting will be held in the Woodmen of the World Hall, George Street.

At the conclusion of business, the members and wives and lady friends will enjoy a social hour, when song, story and refreshments will be the bill of fare. Will the ladies kindly be on hand at 9.30, just after the Choir business has been disposed of.

CHINESE PICTURES.

A very interesting exhibit of Chinese pictures in colour will be posted on the bulletin board of the Y.M.C.A. Boys' Department for the coming three days. At the end of this time they will be shipped to Belleville for showing in the Boys' Department of that city.

These pictures should prove of great interest to the boys of the city in that they illustrate certain stories that every boy in China learns as a boy. These deal with legends, etc., and are made use of in much the same manner as is the story of George Washington and the cherry tree on this continent. With the pictures is the original bamboo mailing tube in which the pictures were mailed from China. The address labels show the many cities in which this exhibit has been shown to the boys.

Society

Mrs. John Ross Kerr announces the engagement of her only daughter, Kathleen Ross, to Mr. Martin Dunsford, eldest son of Mr. and Mrs. W. H. Dunsford, of Peterboro, Ont., the marriage to take place quietly the latter part of June. — Mail and Empire.

Mr. and Mrs. Edward Barrett are home from Chicago, visiting parents and relations, at Mr. and Mrs. T. Quinlan, 281 McDonnel Street.

Mr. and Mrs. Hobbs and Miss Hobbs, of Toronto, were week-end guests of Mr. and Mrs. Willard, of Albert Street.

Mrs. Robert Hosken, Smith Street East, has gone on a visit to friends in Windsor, Detroit, and Chicago.

Mr. Ed. J. Hanrahan, of Montreal, is spending a few days in the city. His friends will be glad to hear that Mr. Hanrahan is singing just as much, or more than ever, doing a great deal of solo work at various functions in Montreal, and also a considerable amount of broadcasting for the Marconi Radio Company.

Mrs. Wilkinshaw, of Campbellford, and Mrs. Dawson, of Milwaukee, Wisconsin, are guests of their sister, Mrs. George McCartney, Rogers Street. Mrs. Wilkinshaw, who underwent a serious operation here some weeks ago, is recovering satisfactorily, and expects to return home soon.

Miss Geraldine Glover, of Peterborough, is registered at the King Edward Hotel,—Toronto Globe.

Miss Lily Jones, 300 London Street, left on Friday night for Montreal, and sailed on Saturday on the steamer Marloch for Glasgow, to visit her father at Clydebank, Scotland.

At a meeting of the Alumnae of St. Hilda's College, Toronto, held on Saturday, Miss Gretchen Gladman was elected a member of the executive from which officers for the ensuing year will be leected at the next meeting.

Rev. David and Mrs. McKee, 262 McDonnel Street, Mr. and Mrs. Ben Bolam and Master Bert, 565 Gilmour Street, Mr. and Mrs. William Welsh, 515 Romaine Street, Mr. and Mrs. R. J. G. Sutherland, 365 Water Street, and Mrs. J. T. Braund, 715 George Street, spent a pleasant holiday on Saturday at Dr. Zimmerman's cottage, Kawartha Park.

Mr. and Mrs. W. J. Hopwood went out to Chemong Park this morning to open up their cottage for the summer.

TWO BOATS COLLIDE.

ST. CATHARINES, June 9. — (Canadian Press).—While endeavoring to pass a long level of the Welland Canal between Welland and Port Colborne yesterday, the steamer Saskatoon, of Montreal, unbound, collided with the steamer Burlington, Chicago, downbound. The Saskatoon suffered most serious damage, her port bow being stove in, and she is leaking badly. The hole was temporarily patched with cement, and she will be held at Port Dalhousie, pending the arrival of the underwriters' inspector.

Wedding Gifts for June Brides

There is nothing appreciated more by the June Brides than a nice piece of Silver or China. We have received some special pieces that we will be pleased to show at very reasonable prices.

Silver Bread Trays,
Silver Cake Plates,
Silver Sandwich Trays,
Silver Tea Sets in Sterling,
Silver Salts and Peppers,

Silver Teaspoons, Cold Meat Fork, Cake Forks, Salad Servers, etc etc.

China Bird Bowls, Cups and Saucers, Vases, Salts and Peppers, etc.

WARNE BROS.
"Diamond Hall"
349 GEORGE ST.
'Phone 880

WEDDING BELLS

SIMPSON—HARNDEN.

At George Street Church rectory, on Saturday afternoon, the marriage was solemnised by the pastor, Rev. W. H. Young, of Stanley Howard Simpson and Annie Harnden, both of Campbellford.

Mr. and Mrs. Simpson will reside in Campbellford.

ROBINSON—McQUADE.

The marriage took place on Saturday afternoon, at the rectory of George Street Methodist Church, by Rev. W. H. Young, of Norman Robinson, of Peterborough, and Josephine McQuade, of Toronto.

Mr. and Mrs. Robinson will live in Toronto.

STOREY—PATTERSON.

A quiet but pretty wedding was solemnised at St. Andrew's Manse, on Friday, 6th June, by the Rev. James W. Gordon, when Janet Mary, daughter of Mrs. J. Paterson, of Peterborough, and the late J. Paterson, of Traquair, Peeblesshire, Scotland, was united in the holy bonds of matrimony to Fred, eldest son of Mr. and Mrs. F. Storey, 294 Mark Street, East City.

The bride was attended by her sister, Miss Isabel Paterson, and a brother of the bridegroom, Robert Storey, acted as best man.

After the ceremony, a reception was held at the home of the bride's mother, at 276 Dublin Street.

LANGSING—BOYD.

ST. CATHARINES, June 9.—The marriage took place at the home of the bride of Mabel Lorraine, only daughter of Mrs. Alice J. Boyd, to Ray Everton Lansing of Forest, Ont., now attached to the Bank of Commerce at Peterboro. Rev. Geo. A. McLean officiated. Miss Jennie Nonham was the bridesmaid, and Clayton Lansing supported his brother. The young couple will reside in Peterboro.—Toronto Globe.

OBITUARY.

MRS. GEORGE MARTIN.

The death occurred on June 6th, in Bad Axe, Michigan, of Mary Graham, wife of George Martin, and eldest daughter of the late Alexander and Sarah Graham, formerly of Ashburnham. Mrs. Martin was twice married, her first husband being Irvin King, of Douro. Six children of that union survive, three sons: Adam, of Eyebrow, Saskatchewan; William, of Detroit; Arthur, at home, and three daughters: Mrs. James Truce and Mrs. Samuel Burke, of Bad Axe, Michigan, and Mrs. Will Ferris, of Banister, Michigan. She is also survived by two brothers, James Graham of Swift Current, Saskatchewan, and Robert of Toronto, and two sisters, Mrs. Adam Davidson, 167 Charlotte Street, City, and Mrs. John Spence, of Webb, Saskatchewan. Other relatives in the city are a nephew, William Spence, of Hunter Street East, and a brother-in-law, Mr. Henry Hosken, of London Street. In religion, Mrs. Martin was a devout Presbyterian.

The funeral takes place to-day in Bad Axe, Michigan.

Notice To Motorists

We wish to announce to the Motorist and to the Automotive Trade, that we have secured the services of Mr. F. Imming, Automotive Electrical Expert, who has installed complete equipment for testing and repairing generators, starting motors, coils, magnetos, batteries, etc.

We have up-to-date equipment. Prompt service and reasonable charges. Satisfaction guaranteed.

If your trouble is electrical, see us.

W. Reid & Son
326 Aylmer Street, Peterboro
'Phone 54.

3d-6-9-11.

It Pays to Advertise.

GORDON HEARD IN BANK CASE

Related Conversation With the Minister of Labour.

OTTAWA, June 9. — (Canadian Press)—G. N. Gordon, deputy speaker of House of Commons, this morning gave committee on privileges and elections review of his conversation with Hon. James Murdock, in regard to continuation of Home Bank.

"I intimated to him that it was a lame buck and would be next to go," said Mr. Gordon, in answer to question by W. M. German, Liberal member for Welland.

Conversation had taken place in office of the Minister of Labor on August 9, six days before Mr. Murdock withdraw four thousand dollars from bank.

He had no special information. He knew that stock of bank had been away down for some time. He had also talked with lawyers and others who were in position to know some thing about the condition of the bank We were talking over work of session," Mr. Gordon said in explaining how discussion arose, "and I thought it would have been wise for Government to have brought in some measure of bank inspection. I said that Home Bank might have to be taken over."

"Your opinion was not founded on any inside information?" asked R. B. Hanson, Conservative member for York-Sunbury.

"I won't say that," was the reply. "Why?"

Mr. Gordon replied that he had been in conversation with H. J. Daly former president of Home Bank, some time before and Mr. Daly had told him that it was extremely difficult for smaller institutions to get on.

"Did he say Bank would fail?" "No."

"And failure came as a shock to you?" pursued Mr. Hanson.

"Well I though it was coming," replied Mr. Gordon.

"Did you know that Mr. Murdock had a deposit in Home Bank?" he was asked.

Mr. Gordon replied that he had known this at time. He was asked if he had mentioned matter to anyone else and replied that he thought he had told the Prime Minister that the Home Bank was in a bad condition. He said that Bank had been talked about, among those who knew, about a year before its failure.

Mr. Gordons' testimony was preceded by evidence from officials of Home Bank and Royal Bank of Canada in regard to withdrawal and deposit of money by Mr. Murdock. Teller of Royal Bank who took Mr. Murdock's deposit which had been withdrawn from Home Bank, testified that account which Minister opened was in name of Miss S. McCool in trust. Miss McCool was Mr. Murdock's secretary. Mr. Murdock stated that he had no personal account in Royal Bank at the time deposit was made.

All evidence is now in and argument will be opened on Thursday.

CHURCH UNION DEBATE TODAY

No Intention to Restrict Debate on the Question

OWEN SOUND, June 9.—(Canadian Press).—Rev. Dr. Ephram Scott, Montreal, who is largely responsible for the formation of the Presbyterian Association, was the first speaker at the resumption of the debate on Church Union this afternoon. The definite question before the Assembly is the decision of resolutions which declare that such has a right to legislate in all matters of doctrine, etc., and reject amendments to the Church Union Bill introduced by the Private Bills Committee of the House of Commons. It is very likely that a separate vote will be taken on the resolution.

There is no intention to restrict the debate on the question, so that it is a question whether the vote will be reached to-day. Rev. Dr. J. D. Mackenzie Naughton, representing the Bishop of Huron before the Assembly early in the day, referred to the possibility of union between the Anglican Church and the other great churches of Canada. He said that with many men this might seem impossible, but that with God all things were possible.

Aside from the question of Church Union, there is nothing to come before the Assembly this year, and it appears at present as if the business of the commissioners would be concluded Wednesday night. Already there have been about fifty applications made to the clerk for permission to the commissioners to return to their homes, but they have been refused.

AN INTERCHANGE OF TWO TWO CHURCH CHOIRS

Last evening an interchange was made by the choir of St. Paul's Presbyterian Church and the choir of the Methodist Church in Cobourg.

About thirty-five visiting choristers from Cobourg sang in St. Paul's Church last night, while the local choir, about fifty strong, went to Cobourg. The two choirs met at Bewdley at five o'clock, where lunch was served, and were afterwards entertained by the ladies of St. Paul's and the Cobourg church respectively.

GET ANOTHER JURY.

MONTREAL, June 9. — Giuseppe Serafini, Tony Frank, Frank Gabbino, Leo Davis, Louis Morel, and Mike Valentino will face together the charge of murdering Henri Cleroux, chauffeur of the Bank of Hochelaga, killed in the Bank car hold up on April 1st, as soon as a jury acn be got together to try them.

MASONIC VISIT LOCAL LODGES

University Masonic Lodge Spent Pleasant Evening With Peterboro Lodge

On Friday evening last, 6th inst., being the monthly meeting of Peterborough Masonic Lodge, the Craft, was honored by a visit from the officers of University Lodge, of Toronto. This lodge is one of the most representative of the Masonic organizations of the city, and unique in that it was instituted for the convenience and gratification of fraternal assembly of men connected with the University and of those attending and who were domiciled, during the college course, in the city.

It had been arranged that the visiting brethren should take the work of the evening and so demonstrate to the local brethren something of the expertness and routine in which the city brethren have become so efficient. Not necessarily that in so doing they excel the Home Craft in this city, but that a different personality and fidelity to tradition presents different phases of work and side lights on the manner in which the several duties and functions are presented. The entire routine was taken over, on arrival, following being those who participated. As many of the officers are prominent in the educational and college life of the city, in addition to the indication of Masonic rank, note of scholastic attainment and position is supplied.

W. M.—W. Bro. Harvey McNairn, professor of Geology, McMaster University.

D. of C.—W. Bro. W. J. Dunlop, director of University extension, Toronto University.

P.M.—W. Bro. C. H. C. Wright, professor of Architecture, Toronto University.

I.P.M. —W. Bro. H. Irwin, engineer, Provincial Highways Dept.

S.W.—Bro. W. S. Kirkland, vice-principal, Toronto Technical School.

Chap. —Bro. E. A. Allcut, professor Thermodynamics, Toronto University.

I.G.—Bro. W. H. Bonus, assist. Superintendent of Buildings, Toronto University.

J.D. —Bro. C. S. Higginbotham, accountant, Toronto University.

J. S. —Bro. A. Young, of Staff of Technical School.

J. W.—Bro. R. O. Hurst, druggist.

S. D.—Bro. W. A. Doige, druggist.

S. S. —Bro. R. A. Williams, dentist, and accompanying Bros. H. Jardine, G. W. Fanning and M. E. Parrish, also W. Bro. W. G. Currie.

The visitors were met at the train and escorted to the Masonic Hall, and were immediately pressed into service; Peterborough Lodge officers vacating the chairs.

At the close of routine work all adjourned to the refreshment room where lunch was partaken of. Then followed a series of short addresses from the visitors, the usual fraternal toasts being proposed to by officers of Peterborough Lodge.

"Our Visitors," proposed by Bro. W. Richardson, Junior Warden, expressed the pleasure of the Peterborough brethren in having had the Degree work so well exemplified as it had been done. He trusted that such occasion would be an annual event. Some day, if matters proved auspicious, the visit could be returned, and the Peterborough men further edified and informed. As an admirer of neat Masonic work, he thoroughly approved of the technical expertness of the officers of University Lodge.

Wor. Bro. McNairn, for University Lodge made suitable and gracious reply. He sketched in suitable words the connection of crowned heads, men of letters, statesmen, scientists, and even politicians, of Europe, who all gave allegiance to the principles and practice of Masonry. Told of his connection with University Lodge, of its privileges and the gratification that connection which it afforded to himself and very many others connected with educational life in the city. In the lodge were met a large number of young men, students, and others, who found companionship during the period of tuition and so were enable to form connections of large usefulness and personal friendships that existed in after life.

Songs and stories were slipped in as an interlude by Bros. Smith and Hendry, of Peterborough Lodge and Bro. Higginbotham, for University Lodge. A ten minute interval for laughter and musical interest.

W. Bro. W. J. Dunlop, of Toronto, and University Lodge, spoke for the visitors. Remembering that he had at one time been on the educational staff of the Peterborough schools and institute, he briefly referred in complimentary terms to "The Old Home Town," and to this visit to his Mother Lodge. Following several stories, told by Bro. Hendry, illustrative of the Scotch habit of closeness, W. Bro. Dunlop gave a few, as he said, newly imported and which he had secured abroad. These were enjoyed. He, in the main, decried the habit of telling stories at the expense of the Scotchmen, but admitted that such said to be about the only thing one could do at the expense of the Scotch.

It had been suggested that as he had just returned from a stay at the Wembley Exhibition, Britain's great advertising and informative effort, that he should tell of his impressions, he having been for nearly two months in charge of the exhibit made by nine of the Canadian Universities, to show that while Canada was rich in resources the education was not neglected. This exhibit was an unique one, and attracted much attention and provoked very many enquiries. It revealed to the British public an attainment not hitheto believed to have been reached in the Dominion. In another column, of issue of Saturday last, some extension of account of what had been done, as related by W. Bro. Dunlop, was printed.

Prof. White also spoke of University Lodge. He had been heard on the occasion when he came and delivered to the fraternity an address on Architecture, especially as related to Masonry. He now, in the limited time at disposal told of establishing University Lodge that there might be a home in Toronto for student members of the Craft, and to which all so qualified were urged to come and participate. Many open meetings were held which were open to all, members and non-members. It often occurred that students, who had entered with the Craft in the town or village where the student as youth and young man had resided, were received by University Lodge and passed on and perfected in the work and the several degrees conferred, thus avoiding the routine of the applicant having to return to his Mother Lodge, from time to time for Masonic advancement.

He said he believed that he voiced the thought of thinking men that Canada now needed all it could find of steadiness and bulwark against the wave of unrest that was incited throughout the land and the readiness to make of opportunity the utmost in lawlessness that had sprung up. Masonry was a steadying influence, and the larger number we had in the ranks of Masonry the better the influence that would be disseminated, the better for our institutions and Canadian future. There was much in sight, and more to be offered, seeking to wreck our Canadian national life, to pervert and emasculate, to create habits of indifference and to hold lightly that which was sacred. To help break up the idea, now prevalent, that public office was only an opportunity for personal benefit, that men who achieved position and wealth were to be able to set aside relations of probity and honesty and claims immunity from law and order. Such example, and we had such before us, was a noxious thing to the growing youth, and one of the functions of Masonry was to set its face against everything that would be detrimental to an honest, helpful and industrious life.

The gathering then closed with the National Anthem, as it had begun the interesting proceedings.

A RECITAL

There was a good attendance in the hall of the Conservatory of Music on Saturday afternoon, when a recital by the junior piano pupils of Miss Olga Fowler was given, assisted by Katherine Millard, reader, and pupil of Mrs. W. McKee Bingham, whose renditions of two pretty numbers, "Young Lochinvar" and "The Fairies of Caldon Low," were very much appreciated. The following programme by Miss Fowler's pupils was given, the young performers showing excellent training and careful attention to details of technique and intonation:

"Sunshine and Shadow" ..... Margaret Emerson.
"Village Dance" ..... Pennington Robert Sisson.
"Dance of the Mermaids" Engelmann Winifred Stewart.
(a) "Sonatina" ..... Clementi
(b) ""Dance of the Sunbeams" ..... Cadman Leone Magee.
(a) "Scottische" ..... Engelmann
(b) "Katrina" ..... Krogmann Margaret Heaslip.
"Sonatina in F" ..... Beethoven Doris Driver.
"At the Fountain" ..... Ducelle Hazel Swanson.
"Serenade" ..... Dorothy Gavine.
"Fairy Queen" ..... Krogmann Doreen Magee.
"Queen of Roses" ..... Ducelle Loreen Page.
"Saltarelle-Devaux" ..... Frank Hamilton.
"Fantasia in D minor" ..... Mozart Jean Thorndyke.
"Valse Papillous" ..... Tellier Helen McKinnon.
Vocal (selected) ..... Miss Morton.
"Hilarity" ..... Schafer Winnie Dame.
(a) "Serenata" ..... Muskowski
(b) "Waltz Op. 70 No. 1" .... Chopin Ethel Blodgett.
"Valse in A flat major" ..... Chopin Helen Byers.

REPUBLICAN DROWNED IN THE DETROIT RIVER

WINDSOR, June 9.—(Canadian Press.)— Robert Blair, prominent in the United States' Republican party, was drowned in the Detroit river off Sandwich, late Sunday night, when attempting to board a yacht owned by William McHog, president of the Detroit-Machinac railway.

Mr. and Mrs. Blair, accompanied by Mr. and Mrs. McHog, put off from the dock at Sandwich in a small launch. When they came to the side of the yacht Mr. Blair stood up and attempted to grasp the ladder hanging over the side. Misjudging the distance he fell, capsizing the launch and all were thrown into the water. Others were rescued.

DROPPED DEAD TO-DAY

HAMILTON, June 9. — K. Teppo, a Finn, employed as a Canadian national Railway trackman, dropped dead at his work near Dundas to-

COTTON.

England's running a campaign to make the British Empire independent of American cotton. This campaign is "assuming alarming proportions," reports Bartlett, president of N. Y. Cotton Exchange. In Australia and South Africa, cotton plantations are springing up galore. And yet it will be many years before British growers can begin to replace the losses due to the boll weevil in America.

"This little bettle may destroy our cotton export trade.

FORESTERS HAD CHURCH PARADE

Two Hundred Members Attended St. Andrew's Church.

The Ancient Order of Foresters held their annual church parade last evening, when members of the various branches in the city, totalling nearly two hundred members, attended Divine service in St. Andrew's Presbyterian Church last evening. The men of Court Stanley Circle, the ladies of the Queen Alexandra Circle, the juveniles of the Boys' White Lily Lodge, and the Girls' Sunbeam Circle, including about fifty of the two junior lodges, marched together to St. Andrew's, and made an imposing array for evening service. Rev. Mr. Gordon, basing his sermon on the subject, "The Name which is above every Name," also spoke on the principles of Forestry and its ideals.

OLD AGE PENSIONS.

OTTAWA, June — The establishment of an old age pension scheme for Canada is expected to be commended to the House of Commons by a special committee which has been investigating the subject. The report of the committee is not yet completed but it is understood that its general outlines have been drawn up.

Annual pension payable, according to the plans of the committee as far a sindicated is to obe $240 payable in monthly instalments of $20. Residence qualification is stated to be twenty years of continued residence. Pension age is not finally settled but will be either 65 or 70.

BIRTHS.

KAY. — On 8th June, 1924, to Mr. and Mrs. Wm. Kay, 536 Chamberlain Street—a son. 1d-136-2308

MARSHALL. — At St. Joseph's Hospital, on 7th June, 1924, to Dr. and Mrs. B. E. Marshall—a son.

SHEARER. — In St. Joseph's hospital, on Sunday morning, June 8th, to Mr. and Mrs. Archie Shearer, a daughter.

ANDERSON.—At St. Joseph's Hospital, to Mr. and Mrs. G. Anderson, June 8, a daughter (Dorothy Marcelle). 1d-136-3566

LATE WANT ADS.

FOR SALE—LARGE REFRIGERATOR in A1 condition. Will sell cheap. 'Phone 1274J. 3d 138 3594

FOR SALE—A CABINET GRAMAphone in good condition. Apply at Examiner for address. 3d 138 3598

WANTED—A COUPLE OF OFFICES to clean about two evenings a week by a respectable woman. Apply at Examiner for address. 3d 138 3597

FOR SALE—MOTOR BOAT, 18 FT. Apply 573 Gilchrist street. 3d 138 3596

JUNIPER ISLAND

I would like to remind the public, and especially those who will so soon be leaving for the Lakes, that the Store at Juniper is now

Open with Full Line of Entirely New Stock

and that we will be very pleased to take care of your wants.

Good Service--Prices Right

Ernest Lillico

HALL'S GARAGE
471 BOLIVAR STREET
Repairs on All Makes of Cars, at Reasonable Rates. Chauffeur would hire out. Give us a trial.
'Phone 1629F.
3d-6 9 11-3494

PIRRIE DIED AT SEA.

Chairman of Harland and Wolff Shipbuilding Co. Was Returning From Brazil.

BELFAST, June 9 (Canadian Press). — A report was received here Sunday that Viscount Pirrie, chairman of the Harland & Wolff Shipbuilding Company, has died at sea near the Panama Canal.

Lord Pirrie, accompanied by Lady Pirrie, sailed on 20th March from Southampton for a three months' visit to Brazil and Argentina to make an inspection of harbour conditions and port facilities for new steamers of the Harland & Wolff concern.

SEE THIS PIANO at LAWSON'S

A splendid Large Piano
Louis Design
In Perfect Condition
To be sold at a Sacrifice

LAWSON
144 HUNTER STREET

Perfect Eyesight
For Perfect Summer Months,
So get the greatest enjoyment out of all outdoor pleasures. You need perfect Eyesight. We will be glad to give you an appointment at your convenience.
M. J. ROCHE
OPTOMETRIST,
188 CHARLOTTE ST.

Dr. Goodwin Chiropractor
PALMER GRADUATE
106-108 Barrie Building.
Lady Attendant. 'Phone 431
Hours: 10-12 a.m., 2-4 and 7-8 p.m.
Office Closed Tuesday evenings, and Thursday afternoon and evening.

For Better Vision
—FOWLER'S Expert Service and the "PEBLO" Quality Lenses are the road to "Better Vision." Use both if you value your Eyesight.
A. A. FOWLER
Phm.B., Eye Specialist.
Ground Floor. - 378 George Street.

CHIROPODIST
DR. N. D. FOOTE
107 Barrie Bldg.
Hours: 9 a.m.-5.30 p.m. Evenings by Appointment.
'Phones: Res. 691J. Office 1730W.
Belleville Tues. and Wed.

'It's Confidence That Does It'

PINEAPPLES

The season is passing, and the supply is getting scarcer. Buy Now for Preserving, is our advice.

Nice Fruit ..... 25c each Dozen $2.50
Selects ..... 35c each Dozen $3.50

BEDDING PLANTS
Asters, Mixed, Pink, Lavender, Purple, Heart of France, Rose and White, ... 25c
Snapdragons, Nasturtiums, Salvia, Stocks, Zinnias, Pinks, Cosmos, Marigolds, Phlox, Balsams, Mignonette. 15c
Tomatoes, Cabbage, Peppers, Celery, Cauliflower. 90c
Multiplier Onions, 2lb. 25c
Cobbler Potatoes, Peck 60c
Hustler Potatoes, Peck 50c

SPECIAL THIS WEEK
Peas, Standard, 3 Cans 25c
Peas, Early June, Tin 15c
6 Tins 90c
Corn, Standard, 2 Tins 25c
Corn, Choice, Tin 17c
6 Tins 95c
Corn, Honey Drop, 2 Tins 35c
Tomatoes, Choice, 2 Tins 37c
Pineapple, Singapore, Tin 19c
Pineapple, Bahama, Tin 15c

——Complete the Meal with Campbell Creamery Butter——

PORTER S. WHITE CO.
334 George Street 2 Phones 1960-1961

POLA NEGRI
in "MEN"
Mack Sennett Comedy
CAPITOL - TO-DAY

The Evening Examiner

PROBABILITIES.
Moderate winds; fair to-day and on Wednesday, with stationary or higher temperature.

VOL. LIV., No. 136 PETERBOROUGH, TUESDAY, JUNE 10, 1924 PRICE THREE CENTS

SCHOOLEY
THE MERCHANT TAILOR
Will offer the following substantial Reductions in REAL TAILORED CLOTHES for The Next Ten Days, For Cash:
$60 Suits for $50.00
$55 Suits for $47.50
$50 Suits for $44.50
$45 Suits for $40.00
$40 Suits for $35.00
MADE ON THE PREMISES BY EXPERT MECHANICS
170 Hunter St. West

LAUSANNE TREATY HAS POWER TO BIND CANADA SAYS MACKENZIE KING

But Obligation Of Maintenance Remains For Government Decision, He Thinks.

MEIGHEN CRITICAL

Premier Warmly Defends His Actions At Imperial Conference.

OTTAWA, June 10 (Canadian Press). — "We have not in the past, we do not now take the view that Canada is not bound legally by this Treaty when it is ratified, but we do say that the moral obligation resting upon this Government under this Treaty when it is ratified, will be vastly different to the moral obligation imposed on this country under the Treaty of Versailles, having regard to the different manner in which the whole negotiations were carried on."

So Premier King, in the House of Commons yesterday afternoon in defence of his attitude towards the famous Treaty of Lausanne, and his speech prefaced a keen debate in which questions of constitutional status were argued back and forth.

Right Hon. Arthur Meighen was leader of the Opposition, was sharply critical. He charged the Prime Minister with having acquiesced in the most cheerful manner in a position "which reduces us to the colonial status again."

The debate came on estimates for the Department of External Affairs.

Premier King reviewed at length his much-discussed correspondence with the British Government over the Lausanne conference, denying that Canada was represented at Lausanne. He declared that at the Imperial Conference he had distinctly stated that Canada had not been represented at Lausanne. He had then, Premier King said, given the reason why Canada did not take exception to not being represented at Lausanne.

"If," Mr. King challenged, addressing the leader of the Opposition, "if my right hon. friend thinks we have not taken a right course in not submitting this Treaty for approval, let him bring in at any time between now and the conclusion of this session a resolution condemning the Government for not having submitted the Lausanne Treaty, and we shall debate the question and see what the result will be."

Mr. King drew the attention of the House to the correspondence which has been tabled between the Secretary of State for the Colonies and the Governor-General of Canada. The first despatch from the Duke of Devonshire to the Governor-General opened with the words, "Yesterday invitations wer sent by the Governments of Great Britain, France and Italy to the Japanese, Roumanian, Jugo-Slav, Greek and Turkish Governments to send representatives to Lausanne——."

Mr. King drew attention to this phraseology. A statement had been given to the Dominion Government that these invitations had been sent yesterday. Also the Dominion Government was informed that invitations had been sent by the Governments of Great Britain, France and Italy. Not within the four corners of this despatch would be found any intimation that the Dominion Government was expected to be represented, said Mr. King. It was an embarrassing feature that all the correspondence in a matter of this kind could not be tabled. Communications passed between the Governments which, though harmless as far as parts of the British Empire were concerned, it might not be advisable to reveal to the world. There had been another communication, of a confidential nature, which should be read in conjunction with the one he had quoted from. That communication gave to the Dominion Government the reasons why Canada should not and could not be re-

(Continued on page 7.)

President Millerand

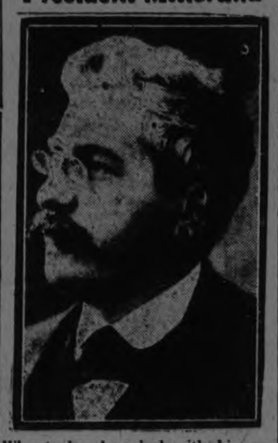

Who to-day launched with his approval a Cabinet expected to be the shortest-lived on record.

REAL ROLLING ROTARY RIOTS

The City Will Be Aroused From Its Summer Slumber on July 17th.

On Thursday, July 17th Peterborough people had best be at home. It is likely that that particular Thursday will be one of the weekly half-holidays in commercial business centres, and if so, so much the better. The doings of the day will be a big competitor to the automobile, and the attractions keep the car within the borders of the city. And for why?

Peterborough Rotary will put in its first Rotary Carnival. The Club has gotten down to brass tacks in the matter of preliminary preparation. Such an undertaking has to be parcelled out, as it were, among the willing, enthusiastic and ready-to-work men in the Club. A special committee, has gone over the membership and assigned to the several sub-committees the men best adapted to handle details. But more of this anon. Which means presently.

A Carnival, such as Rotary contemplates putting on means any old thing that will make fun. Good, clean, laughable fun. Man, we are told by Rotarian Young, wants but little here below, but he wants that little snappy. And Rotarian Young knows. So does Rotarian Jack Seals, for he was contrived as the General Commissioner of the Carnival, as Seals expressed it. And from amongst his expressings it is learned that The Day will be one Georgeous Whirl. Just think of what's coming. Man, it bangs Banniger.

Consider the Midway. A peach of a street. All sorts of diversion. Some of the most complicated contrivances one could imagine. A dollar's worth of gaiety for every twenty-five cent admission. That is to the shows on the Midway. It will cost nothing to get into the grounds, but "This Freedom" has its limitations when one comes to see what he or she shall see. More will be told of the attractions in this Unrivalled Department so soon as arranged. Just now the time of incubation is the rule and a whole

(Continued on page 9.)

PETERBOROUGH TO STONEY LAKE.
ON FRIDAY, JUNE 13TH, THE STEAMER "ISLANDA" WILL LEAVE THE GEORGE STREET WHARF AT 9 O'CLOCK. PASSENGERS AND FREIGHT FOR STONEY LAKE POINTS. 1d

DANCE TO-MORROW NIGHT AT RYE'S.
THERE WILL BE A DANCE AT THIS POPULAR PAVILION TO-MORROW NIGHT WITH GOOD MUSIC FURNISHED BY KEN. BLOOD'S FOUR-PIECE ORCHESTRA. DANCE TO GOOD MUSIC ON AN EXCELLENT FLOOR WITH A NICE CROWD.

POULTRY MEETING AND LECTURE.
MR. J. W. CLARK, OF CAINSVILLE, A NOTED POULTRY JUDGE AND LECTURER, WILL GIVE AN ADDRESS ON POULTRY KEEPING FROM A COMMERCIAL AND EXHIBITION STANDPOINT AT THE REGULAR MONTHLY MEETING OF THE PETEBOROUGH POULTRY ASSOCIATION, ON WEDNESDAY EVENING, JUNE 11TH, AT 8:30. ALL INTERESTED PLEASE ATTEND. — JAMES ELLIS, PRESIDENT. W. J. NESBITT, SECRETARY. 2d137 2286

SUMMER WOOD.
PINE MILLWOOD, CUT 12 IN. PER LOAD $4.00
BUTT ENDS, PER LOAD $4.50
ALFRED MCDONALD LUMBER CO'Y, LTD. PHONE 176.
3d137 2283

ALBERTA COAL
We have distributed and used it. We recommend it highly.
We now need YOUR assistance.
YOU give us YOUR range or furnace requirements to enable UE to secure sufficient for YOU at summer prices $13.00 to $15.00 per ton.
YOU 'phone 360. 293. or Night 'phone 847 before Saturday the 14th.
COONEY & JOPLING
"Canadian Fuel for Canadians."

Must Cover Neck To Enter Church Says One Bishop

BRESCIA, Italy, June 10.—(Canadian Press).—Bishop Baggia has determined to put an end to immodest dressing and has had posters placed on the doors of all churches, and also orders read during all masses, stating: "Ladies and Girls are warned they will be expelled from the churches if they dare present themselves with naked arms and low necks; if, in other words, they are dressed contrary to the modesty which any well-bred woman should feel. It is painful to be obliged to adopt such measures in a christian country, but the effrontery of certain women who dare exhibit their nudity, even in temples sacred to the faith, has obliged us to impose the respect which the church exacts."

REFUTES CLAIM OF CANCER CURE

New York Doctor Denies That Dr. Glover Has Secret of Origin.

IS NOT GERM BORN.

CHICAGO, June 10.—(Canadian Press).—The American Radium Society yesterday heard Dr. James Ewing of New York refute the claim of a cure for cancer made in an announcement by Dr. J. T. Glover of Toronto.

Delegates to the Assembly saw radium act in a new role at a scientific exhibit, held in connection with the convention. It was operating a clock and demonstrated visually for the first time, a process, the discovery of which is said to have revolutionized chemical and physical science. The radium, it was declared, would keep the clock in operation for ages without winding and for 2,500 years without readjustment.

Referring to Dr. Glover's claim of a cure for cancer, Dr. Ewing declared that a report made by the Toronto Academy of Medicine had showed Dr. Glover's "reported cures to be unreliable."

"There is NO micro-organismal cause of cancer," he asserted, "and as soon as the public learns this fact, the less likely will they be deceived by claims such as those Dr. Glover makes. As cancer is not a germ-born disease, a serum treatment would be worthless. The effective treatment of cancer is accomplished by surgery, the X-ray, and radium in combination."

POSTAL REPORT READY

Civil Service Commission Recommendations Approved By Government.

OTTAWA, June 10 (Canadian Press). — Recommendations of the Civil Service Commission regarding the postal workers' pay have been approved by the Government, and an Order-in-Council giving effect to revised wages is awaiting the signature of the Governor-General.

It will be tabled as soon as it is signed.

This was the reply given by Premier King yesterday to a question by J. H. Harris (Conservative, East York).

A $50,000 Policy Is Applied For

A $50,000 insurance policy against loss through static in a radio broadcasting program will be applied for today by Ernie Young of Dreamland Park, Newark.. Static is the atmospheric condition which interferes with radio.

Mr. Young plans to broadcast a program through Station WOR on June 21. If, through static interference, he says, the singing should not meet with the approval of the hearers, Mr. Young says he would suffer a loss, for which reason he will apply to Lloyd's for a policy.

England Greets Italian Monarch

King George accompanies his guest, the King of Italy, on an inspection of English troops in London.

CLOSE EARS TO SIRENS WHO SING COMPROMISE AT GENERAL ASSEMBLY

Example Of Loreler Held Up By Dr. Murray In Union Debate.

CARRIED BY 5 TO 1

Amendment To Bill Defeated In Same Proportion Late Yesterday.

OWEN SOUND, Ont., June 10.—(Canadian Press.)— The successive votes on church union last night were as follows:

For the amendment—92.
Against —444.
For the first resolution of the union committee—428.
Against —94.
For the second resolution of the union committee—403.
Against—93.
The first vote was a standing vote, the second and third were taken by the calling of the roll.

In the debate preceding the vote, Principal W. H. Smith, of the Vancouver Theological College, devoted most of his speech to an explanation of the decision in the case of the Free Church in the year 1904. The decision of the Privy Council at that time gave $60,000,000 of property to a few churches of Scotland, most of them in the Highlands. The decision was in accordance with the letter of the law, but was according to every human conception a great moral wrong. Out of this bad decision there had, however, come decisions of the greatest value to the United Free Church of Scotland, and the Church of Scotland, that these churches had the absolute and inalienable right to state and restate their religious faith. Dr. Smith then went on to speak of the response which had been made in various cases in the past history of the church when it was left destitute by the circumstances of history or by unjust decisions. He spoke of the great disruption of 1943, and of the response of the people of Scotland when an appeal was made for the church, bereft of everything. He also referred to the great response made in 1905, when the Free Church of Scotland lost everything as a result of the decision of the Privy Council in favor of the Wee Frees. In the same way in this case, if the Presbyterian Church in Canada was deprived of everything by a decision of the courts, there would be the same great financial and spiritual response from the people of Canada.

Rev. Robert Johnston of Grace Calgary spoke for the anti-unionists and made a strong appeal for time for further consideration, for conciliation, and for a manifestation of brotherly good will. He supported the amendment, he said, because the adoption of the resolutions made further efforts at conciliation impossible.

There was, he said, no difference of opinion with reference to the spiritual independence of the church. What was aimed at in the present movement was a mere mechanical realignment, and God had never had any regard for mere mechanical alignment. He thought it quite proper that the Church might take under the review the question of the revision of the confession of faith, but he considered it a suspicious circumstance that this revision or alleged revision was made, when the question or organic union was raised. He suggested that instead of revising the Presbyterian confession, it might be more to the point to revise the sermons of John Wesley. He came to the defence of parliament. Members of parliament were as much the servants of Jesus Christ as the Commissioners of the Assembly They did not wish or desire to be Lords over God's heritage. He conceded that the majority in the Assembly, if it was a majority, might have the right and the power to secure the success of the Union movement. There was however, something greater than right and power. Right and power were matters of this world. The greater word was privilege. The majority had the privilege of giving consideration to the minority. The question of economy was raised. This was a question of money, and the church ought to beware lest it should be said to her "Thy money perish with the." The last vote of the people, he said, had been taken in 1914, ten years ago, since that year a new world had come into being. The world had changed more in the past ten years than it had in the previous fifty years. He pleaded therefore for a new vote of the people under these new conditions.

Took bit in his teeth

Dr. Murray of the University of Saskatchewan made a direct reply to the Rev. Robert Johnston of Calgary. Dr. Murray, in the language of the street had taken the bit in his teeth, and without waste of words told the unionists exactly what they must do under the present circumsances. He dealt with the suggestion of further conciliation and told what had been done in the past twelve years.

There had been a meeting with the minority, and the minority had said that as a preliminary to negotiations

(Continued on page 5)

Berlin Gets Beer By Special Train

BERLIN, June 10.— Berlin consumes four carloads of beer every hour. This was revealed in connection with the strike of brewery workers, which has closed every Berlin brewery and forced the dealers to bring in the beverage from the outside.

To meet the emergency beer is being brought in from Munich, Wursburg and Dortmund by special trains, the first three of which arrived Saturday. Other special trains of about thiry cars each are expected today to relieve the city's thirst during the holidays.

Beer shippers say that if a hot spell develops they will be compelled to double the supply of beer now coming in from the outside. Berlin brewers claim they are losing a half million dollars daily because of the strike.

Workers Are Shot When They Demand One Dollar a Day

KINGSTON, Jamaica, June 10.—(Canadian Press).—Two workers were killed and several policemen injured in a labor riot which took place here yesterday.

The laborers had demanded a minimum wage of one dollar per day. The demand having been refused, the workers beseiged the municipal plant, assaulted the official and smashed up the office. The police were called and the Riot Act read. When the rioters refused to disperse the police fired into the crowd. The rioters burned the police patrol wagon.

DANCERS' STEPS LEAD TO ALTAR

Tommy Leaman Must Lick the World For His Sixteen Year Old Bride.

"SET OUT A DANCE."

NEW YORK, June 10.—When Thomas P. Leaman, yachtsman, returns from a cruise he is making, he will be greeted by his son, Tommy, and a bobbed-hair girl who will call him father.

Tommy, Jr., who is twenty and daring, and Julita Hoyt, who is sixteen and charming, eloped from Norwalk, Conn., to Port Chester, N.Y., and had Squire George Bailie tie 'em up in proper style.

They met for the first time two weeks ago at a dance at the Norwalk Country Club. Tommy, who had been studying arduously at the Harstrom Preparatory School, forgot books when he gazed into Julita's wistful eyes of blue.

"Let's Sit Out a Dance."

That was Tommy's suggestion. They did. Only the two of them know what was said then between the heir to millions and the pretty girl.

Arrested on a Drive.

But Edward M. Thorne, eighteen, of a fine old Bridgeport family—and a fellow student of Tommy's—must have had a suspicion. You see, it was whispered around Norwalk that Eddie and Julita were to be married next month. Possibly something that happened April 15 caused that report.

Eddie was driving Julita around Norwalk at 11.30 p.m. in his swift car at a fast pace when he was arrested for "one-arm driving." All sweethearts know what that means. Eddie, being caught, and being a gentleman, pleaded guilty next day in police court to prevent Julita being called to the stand to testify. Fine—$35.

When the married youngsters returned to Norwalk they broke the news to Mrs. Hoyt. As she described it:

"Well—it's done. They're married. I might as well acquiese. Of course, both are etreemly young, but some young marriages turn out well. I hope they will be happy."

Called On His Aunt.

Tommy and Julita journeyed to New York to consult Tommy's aunt, Mrs. Warrington, who lives at the Hotel Chatham.

The youth would have taken entrance exams. for Lafayette College in two weeks. But now he must lick the world and put the spoils at his pretty bride's feet, unless Mr. Leaman wants to do something unusually handsome.

Julita, until a month ago, studied at a church school in New Jersey. But Julita has the highest higher education of all—to know how to capture the right sort of man.

LIBERAL ELECTED.

REGINA, Sask., June 10 (Canadian Press). — A. E. Steele, Liberal and farmer of Antler, was elected by acclamation yesterday to the Saskatchewan Legislature for the constituency of Cannington.

The vacancy was caused by the death of Robert Douglas, who also was a Liberal.

Earned Fifteen Cents In Sing Sing Prison

NEW YORK, June 10.—When Mrs. Anna Buzzi, recently granted a new trial on the charge of murdering Frederick Schneider, leaves the Sing Sing death house this week she will have ten days wages, amounting to fifteen cents coming to her. The exact day of her release is undecided.

The wages are paid her for the ten days she was in Auburn Prison, where inmates work, but in Sing Sing condemned prisoners do not labor, so Mrs. Buzzi earned no wages there. A deputy sheriff will take her back to Bronx County Jail.

POLICE GUARD RUSHED TO SLAYERS' PARENTS TO PREVENT ASSAULTS

Faces Treason Charge

BARON COPPEE

Who, it is alleged furnished the Germans with materials to make poison gas for use against his countrymen.

TREASON TRIAL STIRS BELGIUM

Greatest Sensation Since German Invasion in Arrest of Baron Coffee.

SOLD WAR MATERIAL.

BRUSSELS, June 10.—Belgium is having the greatest sensation it has experienced since the Germans invaded the little state. Baron Coppee, the Rockfeller of the country, the great captain of industry, the multi-millionaire, has been haled into court on a charge of treason.

Fancy it—this man who lives in a palace, who has thousands upon thousands of employees, is sitting upon the bench of the accused in the Assizes Court of Brabant!

"Prisoner stand up! What is your name?" demands the stern judge.

"Evence Narcisse Joseph Coppee, Baron Coppee."

"Your profession?"

"Business man."

"Your residence?"

"Brussels."

"Sit down, Coppee!"

Thus begins the first act of a court drama, expected to last two months, so many are the witnesses, so multiple the documents to be gone into.

Shorty after the armistice accusations were formulated against Coppee, but they were dropped for want of proof.

Socialists Prevailed.

Then the Sosialist newspapers took up the cry and just when Coppee was getting ready to sue them for libel, the state itself took new action against the magnate. It was claimed that new documents, left behind by the Germans when they evacuated Belgium, had given the government damaging evidence. . .

The act of accusation in the present trial consumed three days of solid reading. It consisted of 180 pages of printed text, which set forth the allegations that Coppee kept his furnaces and retorts working full time during the war; that he delivered benzol, coal tar and oils to the Germans by thousands of tons; and that he acted freely, voluntarily and knowingly.

In delivering these materials to the Germans the state claims he furnished war material sto the enemy.

The benzol Coppee is alleged to have delivered to the Germans could be used not only for the manufacture of asphyxiating gases to be used against Belgian and allied troops, but for the manufacture of the explosive for millions of shells used against the allies.

The state admits that the Germans could have requistioned the materials manufactured by Coppee, but alleges that he intensified his production, perfected his methods and increased his plant.

Not only does the state charge that the Coppee deliveries were used in making poison gases and shells, but also in running airplanes and submarines. Thus, it claims, the Germans saw their military power increased by reason of Belgian benzols.

Coppee has already indicated part of his defence.

FIRST—That the Germans were all powerful in Belgium and could requisition anything they pleased, enforcing its delivery.

SECOND — That deliveries he made were supposed to remain in Belgium for the benefit of Belgians.

THIRD—That Count de Brocqueville, who was Belgian prime minister at the time, authorized him to trade with the Germans, as the Belgian population could not be allowed to die for want of work.

Threats Made To Families Of Leopold And Loeb Taken Seriously.

RIVETTING THE CHAIN

State Attorney Gathers New Evidence Against The Slayers.

CHICAGO, June 10. — Developments in the Leopold-Loeb-Franks case took an unexpected turn yesterday, when it became known that threats of bodily harm to tht families of the two youthful murderers have become so numerous and alarming that additional guards have been placed about the homes of Nathan Leopold and Robert H. Loeb.

The threats have been communicated by both telephone and mail. At first they were believed to be only the work of harmless cranks.

Yesterday, however, the police and the Leopold and Loeb families apparently decided that no chances should be taken.

They would not say just what the theats were, but admitted they were seriously uneasy over the matter of protection for the two families.

Half a dozen more men in uniform and plain clothes have been stationed about the Leopold mansion and the same number at the Albert H. Loeb estate.

Steps also were taken yesterday by Mr. Loeb to have a guard placed about his magnificent country place in Charlevoix, Mich. This step of precaution was taken following telephone orders to Charlevoix, presumably from Mr. Loeb, that all packages received there must be opened outside of the house.

Additional Evidence.

Meantime State Attorney Crowe was adding to the chain of evidence which, in the main essentials, was nearly completed with the finding of the typewriter on Saturday on which the ransom note was written, discovery of the flashlight which guided the killers to the culvert grave of young Franks, and the time tables from which they selected a train from which Jacob Franks was to throw the $10,000 ransom.

Additional bits of evidence, developed yesterday, although not directly essential, were, nevertheless, of great importance as being corroborative of the details of the two confessions. One was the suitcase containing the books which young Loeb left in the room assigned to him at the Morrison Hotel, where he went to establish a temporary stopping place prior to the kidnapping.

Trace Origin of Books.

There were four books, all the property of the Chicago University library, in the suitcase.

The library issuance cards in three of the volumes carried no indication that Loeb had withdrawn them, but as a clinching record, further bearing out in its mute way the confessions, was a card bearing Loeb's signature beneath the signatures "C. C. Phipp" and "Russell."

These two signatures were scratched out, showing the signers had turned the book in and that Loeb had been the latest to take it out.

Loeb had said in his confession that they had registered at the Morrison, carrying a suitcase with four books in it ;that he and Leopold had failed for two days to go to the room assigned them, and that when they returned it was to find the suitcase had been removed.

Somewhat alarmed and fearing that the hotel officials had become suspicious over their absence, they decided not to ask about the suitcase.

Experts See Writing.

As the books were being examined, Assistant State Attorney Joseph Savage was consulting with two

(Continued on page 5.)

Cooks WILL quit—
they often do;
But there's no use in
feeling blue.

PHONE A WANT AD

If inconvenient for you to call at the Examiner Office, 'phone 1600 and we will call for the advertisement and give you the cash rate, 1c per word, figure or letter first insertion, ½c. per word for subsequent insertions.
All orders in before noon to be called for will appear same day.
Classified Advertising, Cash.

FOR SALE

Grocer Business, central; would exchange on small Home; nice business.

Farms, near City, would exchange on City Property at right prices.

W. H. TAYLOR
Real Estate & Insurance
144 Hunter street. 'Phone 1462

FOUND

FOUND— STRAYED ONTO LOT 20, Concession 7, Smith, a steer. Finder may have same by proving property and paying expenses.
3d 137 3554

In The Supreme Court of Ontario

WEYER *vs.* WARE, ET AL.

PURSUANT to the Judgment made in this cause and bearing date the 26th day of September 1923, there will be sold with the approbation of O. A. Langley Esquire, Master of this Court at Peterborough, by W. J. Hancock, Auctioneer, at his Auction Sale Rooms at **402 George street**, Peterborough, Ontario, at the hour of two o'clock in the afternoon on the **12th day of June 1924**, the following lands and premises in three parcels namely:

PARCEL NUMBER ONE.—The Easterly Seventy-Two feet (72') of Lot Number Three (3) according to Registered Plan Number Forty-Nine (49) for the said City of Peterborough, save and except the Southerly One Hundred and Seventeen feet (117') thereof; together with a right-of-way in common with the owners of other parts of said Lot Number Three (3), who may become entitled to like rights for persons, animals and vehicles over, along and upon a lane or driveway being that part of said Lot Number Three (3) described as follows: Commencing at a point in the Southerly limit of the said Lot, distant Seventy-Two feet (72') Westerly from the South-east angle thereof; thence Northerly and parallel with the Eastern limit of the said Lot, One Hundred and Seventy-seven feet (177'); thence Westerly and parallel with the Southern limit of the said Lot, Ten feet (10'); thence Southerly and parallel with the Eastern limit of the said lot to the Southern limit of the said lot, and thence Easterly along the Southern limit of the said Lot, Ten feet (10') to the place of beginning, and also Together With the right to lay down, construct, keep and maintain in and upon the said described lane or driveway, sewers, drains, water pipes, gas pipes, and electrical transmission lines. On this parcel of land is said to be erected a Rough-cast dwelling roofed with shingles standing on a stone foundation, containing 4-rooms and a bathroom, furnished with the ordinary conveniences except basin and bath-tub. This property is at the present time connected with the City Water Mains and the City Sewer on Weller street through pipes leading through parcel number Two hereinafter described, but the right to use the said sewer pipes and water pipes is not to be conveyed with and is not intended to be included in this parcel.

PARCEL NUMBER TWO, The Westerly Sixty-three feet, four inches (63' 4") of the Easterly One Hundred and Thirty-Five feet, four inches (135' 4") from front to rear of said Lot Number Three (3), according to said Plan Number Forty-Nine (49), Subject to the right of the owner or owners for the time being of the Easterly Seventy-Two feet (72') of said Lot Number Three (3), Save and except the Southerly One Hundred and Seventeen feet (117') thereof, to pass and repass with persons, animals and vehicles over, along and upon the lane or driveway particularly described in said parcel number one, and Subject also to the right of the said owner or owners for the time being to lay down, construct, keep and maintain sewers, drains, water pipes, gas pipes and electrical transmission lines in and upon the said lane or driveway. On this property is said to be erected a frame house standing upon a stone foundation, roofed with shingles and containing 7 rooms and bath.

PARCEL NUMBER THREE.—All of said Lot Number Three (3) according to said Plan Number Forty-Nine (49) Save and except the Easterly One Hundred and Thirty-five feet, Four inches, (135' 4") thereof. This parcel of land is vacant and has a frontage on Weller street of Fifty-six feet (56') more or less by a depth of approximately Two Hundred and Twenty feet (220'). It is a very desirable building lot facing Belmont avenue.

All the above properties are situated in a choice residential district of the City of Petebrorough.

The present occupant of Parcel Number Two has given a written undertaking to surrender possession thereof on completion of the sale thereof. Parcel Number One (1) is occupied by a tenant holding under a monthly tenancy at the rental of $12.00 per month, commencing on the 21st day of each month, and the purchaser of this parcel will take the property subject to the existing tenancy.

Each of the above parcels will be offered for sale, Subject to a Reserve Bid which has been set by the said Master and will be offered for sale in the following order, namely:—

Firstly, Parcel Number Two (2)
Secondly, Parcel Number One (1)
Thirdly, Parcel Number Three (3)

The TERMS OF SALE are the same as to each Parcel and are as follows: —20% of the purchase money shall be paid as a deposit at the time of sale, and the balance within 14 days thereafter, upon payment of which the purchaser will be entitled to a conveyance. In all other respects terms and conditions of sale will be the standing conditions of The Supreme Court of Ontario.

FURTHER PARTICULARS can be had from J. R. Corkery, 134½ Hunter street, Peterborough, Ontario, Messrs. Gordon & O'Brien, 397 George street, Peterborough, Ontario and Messrs. Hall & Hall, 116 Hunter street, Peterborough, Ontario.

Dated at Peterborough this 17th day of May, A.D., 1924.

O. A. LANGLEY,
Local Master at Peterborough.
4d 22-31-7-10-2078

BABY CARRIAGES, Etc.

WHITE WICKER STROLLER PRACtically new. 485 McDonnell St.
3d-138-3562

FOR SALE — WHITE WICKER Stroller also baby carriage. Both in good condition. 352 Water street
3d 138 3586

FOR SALE—BABY CARRIAGE IN good condition, grey wicker 6931 Water street. 'Phone 1040J.
3d 138 3595

FOR SALE — WHITE WICKER baby carriage, nearly new. Apply 486 Driscoll Terrace. 3d 139 3604

POULTRY AND EGGS

WANTED—LIVE POULTRY. HIGHest market prices paid. 'Phone 771 or apply 520 Elm street and we will call.
26d 145 3079

WANTED—LIVE HENS AND BROILers. We pay special price for this week. Call or 'phone and we will call for. 'Phone 889J. S. Cohen, 189 Charlotte.
26d-154-3374

FOR RENT

APARTMENT TO LET—APPLY 380 Water Street.
3d-137-3530

APARTMENT TO RENT — SEVEN roomed apartment including light and gas apply 325 George street.
3d 138 2300

TO RENT—ONE LARGE FURNISHed front bedroom. Board if desired. Central. Good locality. All conveniences. Apply Examiner for address.
10-12-14-3631

FURNISHED ROOMS FOR LIGHT house keeping. Apply to 221 Charlotte street.
3d 139 3600

FOR RENT—FURNISHED FLAT 3-rooms and bathroom including linen light, heat and 'phone. Everything for housekeeping $25 per month. 'Phone 2323J.
3d 139 3611

$16.00 PER MONTH, 5-ROOMED COTtage, water, light and toilet, garden Handy to Bonner Worth. Central. Apply 293 Dalhousie street. 'Phone 273J.
5d-141-3609

$11.00 PER MONTH, 5-ROOMED house, electric lights. Handy to C.G.E. South end. 'Phone 273J.
3d 139 3610

TO RENT — GARAGE. APPLY 314 Boswell avenue. 'Phone 1697J.
3d 13 73532

TO RENT—HOUSE FULLY MODern. Apply Mr. Humber, 10 Argyle.
6d 140 3537

FOR RENT — 2 OR 3 FURNISHED rooms suitable for light housekeeping. 194 Reid street. 'Phone 1574M.
3d 138 3569

TO RENT—4 UNFURNISHED ROOMS East city. Good locality. Apply 24 Cricket Place. 'Phone 1269W.
3d 138 3578

TO RENT — 5 ROOMED HOUSE south end. Apply to 266 Wescott St., or 'phone 1314W between 6 and 8 p.m.
3d-138-3565

TO RENT—HOUSE NO. 129 SUTHerland Avenue, East City. Rent $18.00. Apply 165 Hunter Street, East. Phone 1180W.
3d-137-3529

TO RENT — FURNISHED HOUSE, fully modern. For particulars apply 246 McDonnell street. 3d 137 3539

FOR SALE — A BICYCLE IN FIRST class condition. Apply 465 Bolivar street in morning or after 5 p.m.
2d 137 3591

TO RENT — FOUR COMFORTABLE rooms. Reasonable. Central. Conveniences, also garage $2.00 monthly. Apply 183 Antrim.
3d 138 3575

TO RENT — 7 ROOMED BRICK house with al conveniences. Handy to Clock Works or Quakers. 450 Driscoll Terrace. Apply 16 Cricket Place.
3d 138-3581

TO LET—LARGE, BRIGHT ROOMS Well furnished and newly decorated. Suitable for light housekeeping Apply 269 London street. 'Phone 1538.
3d 137 3555

TO RENT—FURNISHED BEDROOMS in pleasant, quiet locality. Very central. Apply Examiner for address.
3d 137 3540

FOR RENT — ELECTRIC VACUUM cleaner. 'Phone 1681W. 7d 141 3536

TO RENT—5 ROOMED HOUSE IMmediate possession, large garden. Apply 19 Ware street. 3d 137 3542

FOR RENT OR SALE — BRICK house 933 Water street. Apply 192 Auburn street.
3d 137 3543

FOR RENT — SMALL MODERN apartment. Apply 389 Queen street.
12d 145 3525

TO RENT—A FIVE ROOM AND bath duplex. (Upstairs). Also garage. Apply 87 London street.
6d-138-3459

FOR RENT—HEATED OFFICE ON George street. Apply 437 George street. dtf.

TO RENT— NO. 173½ SIMCOE ST. Suitable for store or office. Immediate possession. Apply 437 George street. dtf.

FOR RENT—APARTMENT C. NOVA Scotia Apartments. Heated with hot water, and modern in every respect. Apply 437 George street. dtf.

FOR RENT—HEATED APARTMENT, Grand Central Building. Immediate possession. Apply 437 George street. dtf.

HELP WANTED—Female

GENERAL MAID. APPLY EXAMINer for address.
3d-138-2284

WAITRESS WANTED AT THE Albion Sweets. 319 George street.
3d 138 2297

WANTED— GENERAL MAID. APPLY to Mrs. (Dr.) Robt. Sheehy, 366 Simcoe street. after 7 o'clock.
3d 138 3576

WANTED—YOUNG GIRL TO HELP with housework. Could sleep at home if preferred. Sundays free. Apply 239 Burnham street.
3d-139-3619

FOR SALE

FOR SALE — CABINET PHONOgraph, bought some months ago and used very little. Apply 53 Lock street, Telephone 1518J. 6d 140 3548

FOR SALE — COOK STOVE, REO hanging lamp. Apply 128 Stewart.
3d 138 3580

FOR SALE—LARGE REFRIGERAtor in A1 condition. Will sell cheap. 'Phone 1274J.
3d 138 3594

FOR SALE — GIRL'S WHEEL IN first class condition, coaster brake $18.00 353 Water street. 3d-138-3585

FOR SALE—GENT'S WHEEL $15. Apply 599 King street. 3d 139 3613

FOR SALE — CHOICE GRAVEL stone and top soil. Delivered only. Apply C. E. Deck, Jersey Farm Dairy, R.R. No. 5, Peterboro.
3d 139-3617

FOR SALE — BUCKWHEAT PURE seed. Apply Herbt. Cardwell, Wallace Point, Fraserville, P.O.
3d 139 2321

FOR SALE—3-PIECE WICKER SET. 212 1-2 Charlotte street. Apt. 4.
3d 139 3623

CANOE FOR SALE—16 FOOT BASSwood in good repair, with cushions and carpet. Reasonable. Apply 543 Harvey street.
1d-137-3615

FOR SALE—EXPRESS OUTFIT INcluding. Good horse, harness, dray and democrat cheap. Apply 59 Aylmer street.
3d 139 3620

FOR SALE —REFRIGERATOR, OAK hall rack, enamelled dresser and stand 3-piece parlour suite, drop head sewing machine, (like new), Congoleum rug, linoleum, screen doors, McClary's cook stove, warming closet, water front, rockers, small tables, etc. 353 Water street.
2d 137-3587

FOR SALE — BAKER'S WAGGON, platform, gear also sleighs. One body suits both outfits. First class order. Dawson Bros.
3d 139 3601

FOR SALE—A CABINET GRAMAphone in good condition. Apply at Examiner for address. 3d 138 3598

FOR SALE—MOTOR BOAT, 18 FT. Apply 573 Gilchrist street.
3d 138 3596

FOR SALE — PERFECTION COAL oil stove, 3 burner almost new. Call in evenings 607 Armour Road.
3d-138-3568

FOR SALE—EXTENSION TABLE $8, dresser $7, Couch $8, Parlor Table, $2, iron beds, complete, drop leaf tables, sideboards, dressing table, library table, oil cloth, rockers, three burner oil stove, and small laundry stove, trunk, dishes and other articles. Apply 59 Aylmer St., near Perry.
3d-138-3574

FOR SALE—LAWN MOWER. Apply 384 Mark street.
3d 138 3561

FOR SALE — TWO FIRST CLASS milch cows both, freshened in April Apply Examiner for address.
3d 138 3564

5 BURNER A-B GAS RANGE FOR sale. 494 Bolivar street. 'Phone 125W
3d 138 3571

FOR SALE — UPRIGHT PIANO. nearly new. Also coal oil stove. Apply 217 Prince street. 3d-137-3551

FOR SALE—LADY'S CLEVELAND bicycle. 'Phone 2094W.
3d 138 3582

FOR SALE—A NEW VOILE DRESS for sale. Apply 458 George street, south or 'phone 1661J.
3d 138 3583

FOR SALE—EVINRUDE OUTBOARD boat engine, good running order. Apply 416 Stewart street.
3d 137 3490

ONE LARGE PHONOGRAPH WALnut finish. Good as new, including 12 records for $75.00. E. V. Warne. 325 George street. 'Phone 1235.
3d 138 2301

FOR SALE — PERSIAN KITTENS. Apply first house Kenneth Ave.
3d-137-3528

FOR SALE—A GOOD COW AND calf. Apply S. Jay, Crawford's Grove North Monaghan.
3d 137 2275

FOR SALE — UPRIGHT PIANO splendid tone for church or hall also some furniture and pictures. 294 Townsend. Apply evenings.
3d 137 3541

TO QUICK SALE MASON & RISCH upright piano. Walnut finish. $185.00. 'Phone 1238.
3d-138-3302

FOR SALE QUARTER CUT OAK LIBrary table, hall mat and mirror, 4 rugs, gas water heater. 'Phone 1522F.
3d 137 3552

FOR SALE — PIANO, WARDROBE, stoves, other articles of furniture, party leaving city. Apply 257 Rubidge street.
3d 137 3533

FOR SALE—WALL PAPER WITH border 5c a roll. R. C. Braund.
6d 139 3526

FOR SALE—LADY'S SPRING COAT, slightly worn. Size 36. Apply 253 Stewart street.

TWO STEEL TIRE TOP BUGGIES, one open auto set buggy, also good light democrat. Prices very low to clear. 169 Hunter street, east.

TRUCK OWNERS!

Where to Buy Your Tires and WHY—

BECAUSE—We have the largest stock to choose from in the City.
BECAUSE—We handle Canada's Three Leading Truck Tires—Goodyear, Partridge, and Royal Oak.
BECAUSE—We have a Tire to meet your requirement.
BECAUSE—We can Reduce your Cost per Mile.
BECAUSE—We are behind every Tire we sell, and Guarantee Satisfaction.

Phone 968 **J.W.WATSON** Given Prompt Attention.
446 GEORGE STREET

HOUSES, REAL ESTATE

FOR SALE—SUMMER COTTAGE AT Kawartha Park, completely furnished. Apply Examiner office for address.
3d 138 2309

FOR SALE — BRICK HOUSE, ALL conveniences, garage, large garden, on Weller street. Owner leaving city. Sell reasonable. Terms if desired. Apply Box 3546 Examiner.
3d 137 3546

FOR SALE—SUMMER COTTAGE AT Kawartha Park. Completely furnished. Apply Examiner Office for address.
3d 139 2309

FOR SALE—SUMMER COTTAGE AT Chemong. One of the finest locations in Park. Cottage, Garage, Boat House for Launch built over the water. Apply A. Brown, 383 Water, 'Phone 126.
3d 139 2324

FOR SALE — A WHITE BRICK House. All conveniences. 4 bedrooms, 2 finished bed rooms in attic. Fairly central and must be sold. No reasonable offer refused. Apply Examiner for address.
6d-142-3603

LISTEN! 4 ROOMED COTTAGE $15 per month, cover principal and interest, small down payment. Good lot. Nice shade trees. Bargain. Two blocks north of C.G.E. Apply 293 Dalhousie street.
5d 141 3599

2 BRICK HOUSES, CENTRAL WITH plumbing, fire places in each. Cement floor in cellar; for the 2, $5,200 with three hundred down and the balance easy payments. Apply 344 King street.
3d 10 12 14 3616

FOR SALE— NEW HOUSE, WEST end. (Corner Hunter and Walton streets). Hot water heating, hardwood floors, built-in refrigerator, and modern in every respect. Easy terms of payment. Apply 437 George street. dtf.

FOR SALE OR TO RENT — THE property now occupied by J. E. A. Fitzgerald. Immediate possession. Apply to 95 Hunter street, west.
3d-137-2223

NOTICE

NOTICE — PARTY WILL LOOK after child during day. Apply Examiner for address.
3d-138-3567

NOTICE—HENRY BROS. CARPENters and builders. Estimates given on new and repair work. Hardwood flooring a specialty. 'Phones 1036 or 2009W. 148 Murray street.

SILVER BLACK FOXES

We have now proven beyond doubt that this locality and climate are specially suited for raising silver foxes, what is called the golden fleece, the most profitable of all live stock raising. You can ranch yourself and on your own farm in ready made pens. We intend to sell this season a limited number for breeding purposes only and to those interested would be pleased to quote prices. We can supply you with everything necessary, even to pens and dens ,also giving you the benefit of our own experience. Make your arrangements early if you intend to start this year. Fatte & Wolff Foxes Limited, Peterboro, 'Phone 1063W. tts 141 4w 24 2000

FIRST CLASS CARPENTER WISHES to meet contractors. Handle any work and men. Apply Box 3465 Examiner.
6d-138-3465

CHIMNEYS AND FURNACES CLEANed, roofs repaired and painted. 'phone 1851W.
26d 144 3065

NOTICE
CHIMNEYS BUILT AND REPAIRED. 'Phone 1851W.
26d 144 3064

NOTICE
DIGGING, PLUG SEWERS, WATER work's connections, sewer connection inside street line to the house. Apply 404 Dublin street. 6d 141 3556

AGENTS WANTED

MAKE MONEY AT HOME—$1 TO $2 an hour for your spare time writing show cards for us. No canvassing. We instruct and supply you with work. West-Angus Showcard Service 29 Colborne Building, Toronto.
dtf

AGENTS—SPLENDID OPPORTUNity to make good money while building business for yourself. Fastest selling auto necessity. If you own a car write for exclusive territory. Fan Flame Spark Plug Co., 3070 St. Lawrence, Montreal, Que.
6d-141-3285

CHINA PAINTING
Mrs. Langley McCarthy Teaches Biscoffs' New and Beautiful Work in CHINA PAINTING

WORK WANTED

LANDSCAPE GARDENING AND cement work of all kinds satisfactorily done. Mixer for cement work D. Mahoney. 'Phone 1936J. 95 Lansdowne street.
12d 145 3508

WANTED—WORK IN THE EVENing or a permanent position; good business ability and best of references. State salary and line of business. Box 3589 Examiner.
3d 138 3589

WANTED—A COUPLE OF OFFICES to clean about two evenings a week by a respectable woman. Apply at Examiner for address. 3d 138 3597

WORK WANTED—WOMEN WISHES position as housekeeper competent. Box 3592 Examiner.
3d 138 3592

WORK WANTED — BY A FIRST class summer resort or camp cook immediately. Apply Box 3584 Examiner.
3d 138 3584

WOMAN WANTS TWO DAYS WORK each week. Apply Examiner for address.
2d 137 3559

BOARDERS WANTED

BOARDERS WANTED — CENTRAL All conveniences. Apply 68 Murray street.
26d 156-3425

BOARDERS WANTED — CENTRAL near C.G.E. Apply 194 Reid street. 'Phone 1574M.
3d 138 3570

WANTED — GENTLEMAN ROOMER, with board. All conveniences. Use of 'phone. Very central 'phone 1614J.
3d-137-3547

WANTED— 2 ROOMERS OR BOARDers. Central to all factories. Apply mornings or between 5 and 7 p.m. 226 Rubidge street.
6d 140 3553

COMFORTABLE ROOM AND BOARD for 2 young men or young couple, English preferred. Apply Examiner for address.
3d-138-3560

LOST

LOST — GOLD COIN USED AS watch charm, valued as keepsake. Reward. 163 Hunter street. 'Phone 545.
3d 137 3549

LOST — ON FRIDAY JUNE 6TH., ON Louis street, gold watch. Initial H.A.R. on back. 'Phone 1209J.
3d 138 3590

LOST—AT EXHIBITION GROUNDS, on Saturday watch fob with K of C crest. Finder please leave at Examiner.
1d 137-3612

LOST—BICYCLE TOOL BAG IN SATurday parade or at Exhibition grounds. Please leave at 170 Hunter street west.
1d 137-3607

LOST—OFF WAGGON, MAN'S GREY suit coat, pen and book in pocket Leave at 203 Simcoe 'phone 1645W.
1d 137 3606

LOST—IN EAST CITY, ON SUNDAY, 2A Brownie Camera. Finder please leave at Examiner. 3d 139 3618

HELP WANTED—Male

FIREMEN, BRAKEMEN, BEGINners $150-$250 (which position?). Railway Box 1758 Examiner.
4-sat-4-m-4-tu-1758.

PAINTERS WANTED. APPLY GUPPY & Hall, City Buildings.
3d-138-3573

WANTED — A RELIABLE SALESagent for every unrepresented district to sell our well known fruit and ornamental trees. Good pay, free equipment. We grow in our six hundred acre Nursery the stock we sell. Our agency is valuable. Write Pelham Nursery Co., Toronto.
26d 155 3391

MALE HELP WANTED
FIREMEN, BRAKEMEN, BEGINNERS $150-$250 (which position?). Railway Box 3382 Examiner.
June 7, 9, 10, 14, 15, 17, 21, 23, 24, 28, 30, 31—3382

NURSES WANTED

The Ontario Hospital Training School for nurses offers a full course in nursing covering a period of three years.

The following renumeration is paid per month, First year $25.00 Second year $30.00. Third year $35.00, with board, uniform and laundry.

For further particulars apply to Dr. F. MacNaughton, Medical Superintendent, Ontario Hospital, Brockville.

6d-138-2259

It Pays to Advertise.

H.P.LINDSAY AGENCY CO.

All Kinds of Insurance Written.
24 FIRST CLASS COMPANIES.

FOR SALE

7-Roomed Brick, furnace, 3-piece bath, central $4,800
7-Roomed Brick, furnace, 3-piece bath $4,000
7-Roomed Brick, furnace, 3-piece bath, garage; $500 down .$3,800
6-Roomed Brick, 3-piece bath, central $3,600
7-Roomed Brick, 3-piece bath, large lot, good location $3,300
6-Roomed Frame House, 2-piece plumbing, large lot $1,850

G. C. Adams Agent
Office 'Phone - 341.
H P. Lindsay, Residence 1291W.

SMALL NEEDLE BROKE OFF IN LADY'S FINGER

ORLAND, June 10.—Mrs. W. J. Latimer accidentally run a sewing needle into her right thumb while engaged in house cleaning. About half an inch of the eye end broke off and remained deep in the flesh.

Dr. H. C. Rundle, of Brighton, removed the piece by deep incision in the flesh. He would not administer an anaesthetic, consequently the operation was very painful.

HOUSE AND HOUSE FURNITURE FOR SALE
ROBERTSON, 305 PARK ST.
3d 139 3605

BUSINESS CHANCES

READ THIS
A GOOD OPPORTUNITY FOR A LIVE responsible party.
A store and dwelling, stable, drive shed and barn and ice house for rent at $20.00 a month ,on a five-year lease.
I will pay the taxes and give the use of a garden to the right party.
A good business has been done here and can be done again.
All necessary fixtures are on the premises and can be bought reasonably by the party taking the place. A good extra business from campers can be obtained in the summer. Inspect this property. Apply Jas. McMartin, McMartinville, or address R. R. No. 11, Peterborough.
A man could run this property with his family and work in the city himself if he so desired, as the Canadian Electric plant can be reached in 35 minutes.
6d 10-12-14-16-18-20-3602

WANTED

WANTED — A WOMAN REQUIRING a good home, with family of two, with good references. Apply Examiner.
3d 137 3535

MARRIED COUPLE WANTED FOR light housekeeping. Apply 250 Romaine street.
9d 137-3379

WANTED — AN ENGINEER OR surveyors level. 'Phone 758W.
3d 139-3608

WANTED — RAGS, BONES, OLD stoves, copper, brass, zinc, rubber, auto tires, wood ashes. Will send a man and clean your cellar or ash house, free of charge. Address Stevens, 364 Mark street, or 'phone 2082.
26d 3066

TEAMING and CARTING

WANTED— MOTOR CARTING, ALL kinds ,long or short hauling. Beatty Bros. 'Phones 2169-991r3.
27d-1962.

AUTOS FOR SALE

FOR SALE—FORD TOURING CAR 1918 in first class condition. Would sell or exchange for household furniture. 352 Water street. 3d 138 3588

FOR SALE — ESSEX COACH JUST from the factory, 5 passenger, bumper and side tire. Reduction for quick sale. Apply Examiner for address.
3d 136 3509

FOR SALE—FORD CAR IN FIRSTclass condition. Apply 537 Gilchrist street.
3d 136 3506

MUST SELL TO-NIGHT 22 FORD touring in excellent condition with starter. Spare tire and windshield cleaner. Be sure to see this and make an offer. 39 Conger street. 'Phone 515J.
1d 137 3622

Are You Building a Home?
Then See That Your Chimney is Safe
Install
Vitrified Clay Flue Linings
FOR SALE BY
Robert Hicks & Co. Limited,
266 Charlotte Street
'PHONES 47 and 48

FOR SALE OR EXCHANGE
Beautiful residence of C. H. Rogers, corner Belmont Ave., and Weller street, modern in every way. Hardwood trim and floors throughout, 2 bath rooms, hot water heating, dandy laundry room, electric stove, awnings, screens, etc. Brick garage and wash rack. For further particulars and inspection of the above see H. J. McCANNON, at 140 Simcoe street, 'phone 46J. Residence 772. Walter Nugent, assistant. 'Phone 1693M.
7-10-12-2273

FOR SALE

$2,400—6-Roomed Frame House; good stable; central; large lot.
$3,500—6-Roomed Brick and Stucco House; a real home; would take a lot.
$3,500—7-Roomed Red Brick House, all modern but furnace; central.
$3,000—8-Roomed Stone House on lake shore; good lot; easy terms
100 Acres of good land to exchange for city property.
4 Acres, good barn and good house; would take house in city.
$1,000—15 Acres, close to city; would exchange on house in city.
$5,500—7-Roomed Red Brick Bungalow, all modern, laundry tubs; take lot.
$2,200—7-Roomed Frame House, 2-piece plumbing; central.

J. CHAMBERS & CO.
J. W. DEYELL, Assistant.
354 WATER STREET.
'Phones—Office 1719-J, Res. 1594-W

FOR SALE

7 Rooms, all modern, oak floors up and down, electric range; immediate possession. garage, West side $5,100
7 Rooms, all modern, fine condition, good lot, West side $4,800
7 Rooms; all modern, double garage; can lease for year at $50.00 per month. See this, a bargain, north $4,500
6 Rooms, all modern, good lot, stable, garage, West side $4,000
6 Room Brick, large lot, fruit, henhouse, garage, North $2,600
Some Well Furnished Cottages at Chemong and Stoney Lake for Sale.
10 Acres nice loam land, well fenced, South-end, close in $2,000

P. E. RUTHERFORD AGENCY
282 George Street
Opera House Block
'Phone 142J - Residence 646W.

GOING TO BUILD?
SEE OUR MODEL of 1924 Ideal Bungalow Home, built to scale. It shows exact appearance of finished House. 'Phone 1261W for appointment.
A. B. CUNNINGHAM
331 Reid St. Builder & Contractor.

Telephone 790 When You Want Your
PIANO ORORGAN TUNED
Player Pianos A Specialty.
All Work Guaranteed.
W. H. CUNNINGHAM,
560 Weller Street

BELTING!
All sizes New and Second Hand Rubber Belting in Stock. Also Leather Belting and Leather Lacings for sale. Best grade Anthracite, Nut Coal in stock. Order now.
A. LOW & CO.
264 Simcoe street,
'Phone 607 N. & Hol. 1037

H. B. TAYLOR & SON
Phone 209
COAL
CEMENT, VITRIFIED PIPE, FLUE LININGS
Aylmer & Wolfe Sts.

FOR SALE

Cottage, containing 6 Rooms; completely furnished, with 5 Lots; situated about 3-4 mile from Burleigh Falls Hotel; ideal summer home; price reasonable, and terms to suit purchaser. Price, $2,000.00
Brick House, containing 7 Rooms, modern, large lot, situated centrally. Price $4,000.00
Brick House, containing 7 Rooms, modern except furnace, large lot, situated on Water Street, north, good terms. Price..... $3,500.00
Brick House, containing 7 Rooms, modern, large lot, with garage, centrally located, on Stewart Street near Hunter Street $6,000.00
Brick House, containing 7 Rooms, modern, new Hecla furnace, large lot, with considerable fruit bushes and garage. Price $4,000.00
For inspection and particulars, apply

J. T. O'Connell & Co
136 Hunter Street
'Phones: Office 276; Residence 1358

Highest Prices Paid For
WOOL HIDES CALFSKINS SHEEPSKINS TALLOW
Colonial Hide Company
Peterboro
T.T.S.-17c

WE wish to announce that we have again reduced the price of coal. Best grade

	PER TON
Anthracite at.....	$16.00
Hillman Coal	13.75
Best Grade Coke.....	13.75

Order next winter's supply.
Prompt service.
ALL COAL SCREENED
HILLMAN COAL CO.
AGENT:
Cooney & Jopling
Office: 239 Charlotte Street.
Phone 260. tf

Leave In Your Order for Coal for Next Winter
—AT—
New Premises
253 Hunter Street
(One Block South of Old Stand)
And Do It
NOW
When it can be delivered promptly at following prices:

Lehigh Valley Egg Coal	$15.50
Lehigh Valley Stove and Nut	$16.00
Lehigh Valley No. 1 Pea	$13.00

J. E. A. FITZGERALD
'PHONE 111.
6d-141-2299

Renew Your Subscription.

DAVIS-THOMPSON COMPANY, LIMITED
Insurance and General Agency
433 GEORGE ST. PHONE 40

4% INTEREST, compounded Half-Yearly, Paid on Deposits

One Dollar opens an account. Special facilities afforded Depositors for the convenient transaction of their business, and accounts are subject to cheque withdrawal.

For Sums of $100 and upwards this Company's Debentures are issued in terms of one to five years.

Bearing INTEREST Half-Yearly at . . . **5%**

435-437 George Street
PETERBOROUGH

THE GUMPS—KNEE-DEEP IN JUNE

wash the dishes with—

Snowflake
THE FULL STRENGTH
Ammonia

Softens Water—Removes Grease

34

COBOURG COUNCIL OPENED SESSIONS

First Meeting Yesterday With Warden Fowlds in the Chair--Help for Fall Fairs.

(By a Staff Reporter)

COBOURG, June 10.—The Little Parliament by which name the Council of the United Counties of Northumberland and Durham is known was called to order in mid-summer session by Warden W. M. Foulds of Hastings at 3 o'clock Monday afternoon with a bare quorum,—20 of the 39 members—present. Reeve Davidson and Deputy Reeve Dorie of Campbellford were in their places as were Reeve Van Voklenburg and Deputy Reeve P. B. Nelson of Seymour, Reeve McCubbin and Deputy Reeve W. H. Nelson of Perry and Reeve Wood of Millbrook.

Reeve Honey of Alnwick Township, who is recovering from a severe illness, was among those who answered the roll call, although he is still showing the effect of his long sojourn in the hospital. Other members arrived last evening.

Mondays' session was brief as all the matters brought up were referred to the various committees.

Help For Fall Fairs

A communication from the Ontario Department of Agriculture called attention to the good work that is being done by the 360 Fairs in Ontario and urging the Council to be as liberal as possible in the matter of making grants to the Fair boards in the United Counties. This matter was referred to the committee on Agriculture.

Crown Attorney W. F. Kerr asked that better ventilation be installed in the court room and this request will be dealt with by the committee on county property.

Supt. McMillan of the House of Refuge reported that there were nine deaths in that institution during the past year. The sanitary condition of the home for the unfortunates is excellent and the building has been remodelled throughout.

The Campbellford Bridge

The question of a new bridge at Campbellford has again been referred to the committee on roads and bridges with every prospect that the expenditure will be authorized at the session. Mayor Belford, M.L.A. has the assurance of the Department of Public Works that the Government will pay 40 per cent of the cost of a new structure, the estimate being $20,000. The grant on this amount would be $8,000, and of the balance, $12,000 the county would pay $8,000 and the town the remainder.

To Equalize Assessment

On motion of Reeve Wood and Davidson the deputy reeves were appointed a committee to equalize the assessment, a work which was done by the reeves last year when the equalization was increased by 16 per cent. Where there is no deputy in a municipality the reeve will be a member of the committee.

Reeve Wood of Millbrook was elected chairman.

Auditor's Report.

The report of the county auditors showed that the total receipts in the two counties for the past fiscal year was $608,451.80, and the expenditure $1,936.55 less than this amount.

The report was accepted.

A Case from Port Hope.

A young woman residing in Port Hope, but who was sent to an industrial home in Toronto, fell ill in that city, and a surgical operation was required at once to save her life. The hospital bill was charged to Port Hope, but Warden Fowlds, in view of the exceptional circumstances, was in favour of having the counties pay half the charges. While Port Hope, he said, was legally liable for the full amount, the counties were under a moral obligation to assist as the town had been put to a heavy expense.

Some discussion arose as to how long a person on the charity list had to reside in a municipality to establish a domicile and so render that municipality liable for any expense incurred on his or her behalf.

Warden Fowlds and other members of the Council explained that no time was required, that the place from which such persons are sent is responsible for their care.

Council Takes Recess.

In order to give the various committees time to report the council adjourned until 8 o'clock this evening. The committee on schools had a very heavy budget to deal with as the maintenance accounts of the High and Continuation schools are all in.

Matters to be Disposed of.

One financial bogy has disappeared from the municipal landscape since the January session. At that time the Department of Highways notified the council that it was proposed to spent over $365,000 on the provincial highway within the united counties this year, an amount more than double of that laid out for that purpose in any previous year. At 20 per cent. the counties would be required to pay $73,000, a sum that was regarded as excessive.

The council took action to oppose as far as possible this new charge by reducing the expenditure under their control. The appropriation for county roads was cut from $120,000 to $70,000. The Department was asked to effect a saving of $75,000 by cutting off proposed work on the highway from Port Hope to Welcome.

Estimate was wrong

Since the January session the Department has sent the council notice to the effect that the original estimate was wrong and no such sum will be spent. The total will not exceed $200,00 and this will reduce the counties' share to $30,000, practically the same as that paid in former years.

The agitation to suspend the road grants to towns and villages was started as a measure of economy to meet the extra outlay that the counties were apparently forced to assume. It is now likely that this matter will be dropped and that the usual grant will be given. Campbellford's road grant last year was $3100; Hastings was $745 and Millbrook 784, less ten per cent, in each case.

Powder With Cuticura Talcum After Bathing

After a bath with Cuticura Soap and warm water Cuticura Talcum dusted over the skin is soothing, cooling and refreshing. If the skin is rough or irritated, anoint with Cuticura Ointment to soothe and heal.

Sample Each Free by Mail. Address Canadian Depot: "Outicura, P. O. Box 2616, Montreal." Price, Soap 25c. Ointment 25 and 50c. Talcum 25c. Try our new Shaving Stick.

YOUR SPRING SUIT

To be well-dressed, your clothes must be tailored right. We are specialists in our line. Cleaning and pressing in connection.

R. R. HUTTON,
Front St. Campbellford.
tu.-s.-144.

MISS OULTON

Announces that she is prepared to interest all looking for smart, up-to-the-minute headwear, at popular prices. All the latest styles are kept in stock. Call and see for yourself. Phone 371. Front Street, Campbellford.

THE EXCLUSIVE
Ladies' Wear Store
J. LOFCHY, Propr.

Also full line of Dry Goods and Children's Wear.
'Phone 388, Front St., Campbellford.
tu.-s.-144

SHOE REPAIRING

Old Shoes made like new. Power Driven Machine pu. finish on our work.

ED. HENSON,
Tice St., near Methodist Church.
Campbellford
'Phone 315. t.s.-121.

FEDERAL GOVERNMENT HELPS COLONIZATION

OTTAWA, June 10 (Canadian Press).—A total of $140,000 was paid by the Federal Government to the Canada Colonisation Association, the Acting Minister of Finance informed Fernand Rifret (Liberal, St. James), yesterday.

"The total number of immigrants from the field covered by the Association during the years in which the above subscriptions were paid was 28,378," the reply added.

MAN COMMITS SUICIDE IN A CORONER'S OFFICE

SAN FRANCISCO, June 10.—(Canadian Press.)—Peter Clark MacFarlane, author, walked into the coroner's office here last night and committed suicide by shooting himself in the head.

Don't Count Your Dinner Before It Is DIGESTED

Food is certain to cause distress until you improve digestive action and sweeten the stomach. You can do this quickly and surely by taking Beecham's Pills. Their natural action stimulates the flow of gastric juice, increases activity of liver and bowels and improves digestion. Take Beecham's Pills with confidence, for 80 years' experience prove they are *good for the stomach.*

Sold Everywhere in Canada

Beecham's Pills not only prevent bad results, but enable you to get full benefits from the "best food you ever ate."

BEECHAM'S PILLS

CAMPBELLFORD AND DISTRICT

Adjourned Meeting of the Cheese Board Held Yesterday.

CAMPBELLFORD, June 10.—The adjourned meeting of the Cheese Board was held in their room in the Ferris Block on Monday morning at ten o'clock. President Mr. Robert Innes was in the chair.

There were two buyers present: Jas. Cook, of Belleville, and Geo. Ivey, Sr., of Campbellford.

The secretary-treasurer had sent out circulars to the different presidents of the cheese factories, and the following representatives were present: Messrs. Locke, Yule, Van Volkenburg, W. M. Stephens, Grills, Barnum, Innes and Hume.

Some of the factories had sold during the week to Ivey for 15 13-16c, an increase over last week.

The President called on the secretary for the items of last meeting. All present were unanimous in wanting to continue the monthly meetings. There was considerable discussion as to the grading of the cheese. Mr. Alex. Hume, who was the delegate to the Cheese Producers' Association at Kingston, was present and spoke of the meeting there, and of the steps taken in the interests of the cheese markets and of his objections to some of them.

The election of officers was then taken up.

Moved and seconded by Wm. M. Stephens and Fred Barnum, and carried, that the same officers as last year be elected. They are as follows:

President — Robert Innes; First Vice-President, Dan. Petherick; Second Vice-President, Geo. Vanvolkenburg; Secretary-Treasurer, G. A. Kingston.

It was decided on motion that the fee for the members be one dollar each and that the first Monday of each month at ten o'clock a.m. will be the day of meeting.

The members present paid their fees to the secretary-treasurer.

After some discussion it was decided to have the secretary write Mr. Burgess to see if the government grader would come to Campbellford one day a week and grade the cheese while on the wagons at the station.

It was moved by Mr. Cook and seconded by Mr. Hume that the secretary write the Minister of Agriculture for the Province, asking that the committee appointed by the Government, sit in Campbellford to help the Campbellford cheese district in the cheese market problems. Carried.

The secretary was asked that notices be sent to the several factories of the meeting each month.

Over eight hundred cheese were shipped.

Walter G. Frazer Dead.

Mr. Walter G. Frazer died at his residence, corner of Alma and Palliser Streets, on Monday afternoon about two o'clock. He has been ill all winter and spring. He had a stroke in the early winter, and was not expected to live then, but after a long time he rallied and was improving much in health when his throat troubled him and he had to have an operation. At the last he died quite suddenly, and his death was unexpected. His brother George, who had been to see him, had just left on the 1.35 train, thinking he was better, and he passed away shortly after.

He leaves a widow, two daughters, and one son.

The funeral will be held on Wednesday afternoon.

Mr. Frazer was building a house not far from his own home when he took sick, and it remains unfinished.

Denies Water Powers Were Ceded to Beck

Minister Of Canals Says Only Hope For Amity Expressed.

OTTAWA, June 10.—(Canadian Press).—A statement attributed to Sir Adam Beck, that the Federal Government had "ceded to him all water power right in Ontario," was brought up in the House of Commons yesterday by W. M. German (Liberal, Welland). Mr. German asked if the Minister of Railways and the Minister of the Interior really had promised Sir Adam these rights.

Mr. Graham replied that he certainly had not. He had not the power to make such a promise. It was a legal matter and could not be settled offhand.

Sir Adam had placed a wide construction on the hope and belief Mr. Graham expressed that all the interests in the Dominion could be reconciled in the matter of water rights.

HIGHWAY POLICY TO BE ENLARGED

Effort Will Be Made to Alleviate Unemployment—Built Another Fifty Miles.

TORONTO, June 10 (Canadian Press). — Influenced by conditions of unemployment existing in the Province, the Ferguson Government has decided to increase by $1,250,000 its contemplated expenditure during the summer upon the Ontario highways.

Announcement to this effect was made yesterday by the Hon. George S. Henry, Minister of Highways and Public Works.

The policy is the first Governmental attempt to alleviate the unemployment problem, Federal and municipal authorities having so far taken no special steps to cope with the situation.

"Owing to the unemployment situation," the Hon. Mr. Henry said, in making the announcement, "the Government has decided that it is incumbent upon it to push all work which it reasonably can during the present season."

Hon. Mr. Henry said that the decision had been made to undertake an additional fifty miles of road paving during the present season. Work would, he declared, be carried out in places which still formed gaps in the Provincial Highway system.

HASTINGS ROAD TO GET LIGHTS

Several Places on This Road Have Needed Lights For a Long Time But at Last They Have Come.

CAMPBELLFORD, June 10.—At a joint meeting of the Seymour Council and a special committee of the Town Council, arrangements were made providing for the installation of electric lights, on the Hastings road from the town limits to Beatty's Grove, a matter which has been discussed for some time.

There are poles along this thoroughfare carrying light from the municipal plant to the farm of Councillor McKelvie, the poles having been erected and the wires strung at Mr. McKelvie's expense. Another wire will be put up on these poles and six lights will be installed, the cost to be borne by the Township Council. The town will furnish the juice free, the township to keep the line in repair. Engineer Scott of the Water and Light Commission will have general supervision.

This was the agreement reached at the joint meeting but before becoming effective it will be submitted to the Town Council for approval.

Weston out of Game

When Weston, first baseman and captain of the Campbellford team, was hurt in a collision with Moore of Roseneath in the game here Saturday, he was more seriously injured than was at first supposed. The doctor finds that several ligaments in his chest have been strained and first baseman will be out of the game for at least two weeks.

HASTINGS COUNCIL TO SUBMIT BYE-LAW

Fixed Assessment Proposed for Hastings Industry—

HASTINGS, June 10.—At the regular monthly meeting of the Hastings Council a motion was passed that the Corporation enter into an agreement with the Hastings Tanning Company, Limited, for a fixed assessment of the Hastings Tanning Company of $7,000.00 for a term of ten years from January 1, 1925, and a by-law be submitted to the people confirming the same.

Mr. Alex. Wilson was appointed returning officer and Mr. E. Perrault, poll clerk, on July 3, when the above by-law will be submitted to the ratepayers.

The following accounts were read and ordered paid:

Fowlds Company, electric lights, $124.84; the Safety Silent Policeman Co., Orillia, $18; Ralph McConnel, streets, $18.75; J. C. Wilson, general, $12.50; Jos. Sherwin, streets, $38.13; Bell Telephone Co., Town Hall, $7.94; Bell Telephone Co., Fire Chief, $1.85; Hall and Hall, solicitor, $15; R. N. Simpson, freight, 79c; C.P.R. Telegraph Co., 82c; C. N. R. watchman for April, $16.67; Wm. Boyle, salary, $8.33; George Lynch, salary, fire department, $6.25; W. West, salary as constable, $18; Thos. Richardson, streets, $11; A. E. Chapman, salary as assessor, $60.

AMERICAN AIRMEN HAVE LANDED IN INDO-CHINA

HONG-KONG, June 10.—(United Press).—America's round-the-world airmen took off from Hong-Kong and flew to Haiphong, in French Indo-China, to-day.

The distance is approximately 600 miles.

FLOOD TAKES LIVES.

BLUEFIELD, W. Va., June 10.—(Canadian Press.) — Nine persons are reported to have been killed and a score of houses washed away in Mercer and McDowell Counties yesterday by a flood following a heavy rainstorm that reached the proportions of a cloudburst. Sections of the Norfolk and Western Railroad branch lines and side tracks to a number of mining operations were washed out.

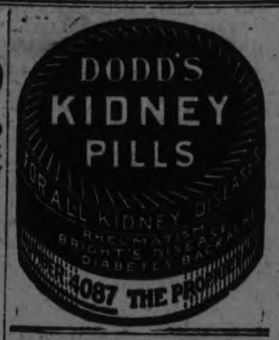

DOCTORS REPORT ON HERBERT DALY

Hardening of the Arteries Given as Cause of Death

TORONTO, June 10.—(Canadian Press—Hardening of arteries was the cause of death of Herbert J. Daly, president of defunct Home Bank of Canada according to report of special postmortem examination made late yesterday afternoon, by Dr Gideon Silverthorn and Dr. Julian Loudon and witnessed by Dr. George W. Graham, chief coroner.

Findings of autopsy were endorsed by chief coroner.

DR. T. J. GLOVER WILL MAKE STATEMENT FOR BENEFIT OF DOCTORS

SAN FRANCISCO, June 10.—(Canadian Press.)—Announcement at this time that the cause of cancer had been discovered and a remarkably successful cure evolved, is premature, it was declared by Dr. T. J. Glover, of Toronto, who is stopping at a local hotel. The statement of Dr. Glover expresses regret that the announcement had found its way into the papers at this time. Any further statement, he said ,would be before a body of physicians.

FORECAST FOR WHEAT OUTPUT

inety-three Million Bushels Less Than Last Year.

WSHINGTON, June 10.—(Canadian Press). — Ninety-three million bushels less than last year was forecast yesterday by the Department of Agriculture from June 1 conditions. Winter wheat prospects declined 44,000,000 bushels in the month since May 1, due mainly to drought, cold weather, insects and disease, in the principal producing States. Kansas' prospects decline 21,000,000 bushels. East of the Rocky Mountains it was the coldest May in thirty years, with two exceptions, 1907 and 1917, both of which years were followed by cold Junes. The effect on crops was marked. Favorable weather from now on, however, may cause very material change in prospects.

Smaller crops than last year of oats, barley and rye were forecast but a bumper crop of peaches is in prospect, probably the fourth largest on record. In the South and East the peach crop is large, in California, Colorado and Utah it is reported good, but in the north central States, the crops is in poor condition, due to freezes.

May was five to six degrees below normal in most of the corn belt States, one to four degrees below normal in the cotton belt States, and three degrees or more above normal in the Pacific States, where the weather was warmer than any other May on record except 1897. As a result spring wheat conditions were five per cent. lower, June 1, than on that date during the last 30 years for which comparable figures are available. Oats showed the lowest conditions on record for June 1, excepting in 1907, and barley the lowest condition of which there is record, excepting 1898.

SHOULD BE DAMPENED

Clothes may be ironed much more easily when they have been dampened for several hours.

RED ROSE TEA "is good tea"

and extra good is the ORANGE PEKOE QUALITY

T-3

MAN FINED FOR TAKING LIBERTIES WITH A DOG

Accused Bit Dog in the Leg and Animal was unable to appear in Court

CHICAGO, June 10.—(Canadian Press).—Thomas Lynch of Oak Park, Ill., was fined $1 and costs in police court yesterday for biting a dog in the course of an argument. Lynch admitted that the dog was a stranger to him.

It must have been moonshine, Judge, he said sadly. We got to quarrelling and first thing I knew we were flaying at each others throats."

Dog was unable to appear in court against Lynch although it is said it will recover, despite earlier reports to effect that it would have to be shot because of its condition.

MANY FAILURES.

QUEBEC, June 10.—Figures given out yesterday by the Registrar in bankrptcy in the district of Quebec show that there were 97 failures registered in this district since the beginning of the year as compared with over three hundred in the same period last year.

MORTIMER DURAND DEAD

LONDON, June 10. — (Canadian Press).—Sir Mortimer Durand, former British Ambassador at Washington, died Sunday at Minehead, watering place in Somerset. He was born 1850.

MONTREAL POSITIONS WILL REMAIN VACANT

OTTAWA, June 10. — (Canadian Press).—Twenty-two positions in the Montreal Post Office which fell vacant since January 1 have not been filled and further curtailment of the number of employees there will be made during the year, was a Government announcement in the House of Commons yesterday.

There has been no reduction in the staff of the Montreal Customs House.

CUSTOMS DUTIES UP ON THE ORDER PAPER

OTTAWA, June 10. — (Canadian Press).—The Government is not prepared to announce its attitude to the protest received from the Sydney (Nova Scotia) Board of Trade against the free entry into Canada of certain steel products. The Acting Minister of Finance informed A. J. Doucet (Conservative, Kent) that he could not announce any changes in Customs duties except by resolution in the House.

AUCTION SALE AT LAKEFIELD.

Thursday, June 12, at 2 o'clock, I will offer for sale by public auction on the premises adjoining the Lawless Hotel, Lakefield, a quantity of high-class Dry Goods, Boots and Shoes, Linoleum Rugs, etc. Here's an opportunity for householders to secure big values. J. F. Thornton, Auctioneer.

1d-137-2315.

SUKLOFF'S

LETS GO — **A FOUR DAY Bargain Whirl** — LETS GO

Wednesday - Thursday - Friday - Saturday

Everyone that really wants to buy economically will certainly come and look over our Treble Value Bargains at least once during our Four Day Bargain Whirl, and remember the Early Shopper gets the first choice. If you cannot come early come anyway. Stocks of most items are quite large.

Dry Goods

Anderson's Gingham, 33 inches wide. Regular 35c value, for, per yard 25c

CURTAIN SCRIM
In cream and white, with nice fancy borders. Regular 25c, for, per yard 19c

TURKISH TOWELLING
Regular 25c value, for, per yard 15c

Hosiery

Mother Hubbard Hose for boys and girls, ribbed, in a fine quality. Sizes ranging from 5 to 10. Selling at, pair 25c

ONE LOT OF TABLE NAPKINS
Made of damask linen, fancy borders. Regular 50c, for, from, each ..... 20c to 25c

GIRLS' AND WOMEN'S WHITE MIDDIES
Made in a good heavy Jean cloth, plain white and some with blue collars and cuffs. Worth up to $2.50, for only 98c

BABIES' BONNETS
Babies' Silk Bonnets. Regular $1.00, for 59c

Ladies' Wear

LADIES' HOUSE DRESSES
Made of heavy print. To clear at 98c

LADIES' WHITE NIGHTGOWNS
Made of fine longcloth. Regular 1.50, for 98c

LADIES' WAISTS
In tailored styles and Peter Pan collars. Price $1.98

LADIES' CORSETS
To clear for less than half-price. Worth up to $2.25, for 98c

LADIES' UNDERWEAR
Ladies' Summer Vests, shoulder straps, V neck, Kant-Slip style. Regular 35c, for 15c

LOCK AT THIS!
One lot of Ladies' White Skirts to clear at 50c

LADIES' SILK HOSE
The biggest bargain ever offered in Ladies' Silk Hose, in eight of the latest shades. Never sold less than 98c. To clear for 50c

GIRLS' VOILE DRESSES
Sizes from 6 to 14 years. Made of figured voiles. Regular $3.00, for $1.49

MILLINERY! MILLINERY!!
The Latest Hats at the Lowest Prices
One lot of Ladies' and Girls' Hats. Worth up to $6.00 regularly. To clear for $2.98

Men's Wear

MEN'S READY-TO-WEAR AND FURNISHINGS

Men's Fine Sox, different shades, pair 25c
Men's Tweed Pants for $1.98
Men's Worsted Pants for $2.98
Men's Tweed Suits, only a few left, in sizes 36 to 40. A big bargain, your choice $10.00
Men's Blue Chambray Shirts 69c
1 lot of Men's Fine Shirts, traveller's samples. To clear for only, each $1.00
Men's Fine Cashmerette Hose, different shades, for only, pair, 25c
Men's Balbriggan Underwear, first-class quality, garment 69c
Men's Combination Suits for only 98c

Boys' Clothing

Boys' Fine Ribbed Stockings, in sizes up to 10 only, pair 25c
Boys' Tweed Caps, the very newest styles, any size 6 to 15, for only 75c
A big clearing lot of Boys' Suits, a real good line for school wear, to be cleared at half value. Sizes 7 to 14. Exceptional value at ..... $4.00 to $5.00

LETS GO — **N. SUKLOFF** — LETS GO

293 George Street

Phone 21w One Door South of Grand Hotel

The Evening Examiner

PHONES—Editorial 1601. Business Office, 1600. Private Branch Exchange to all Departments.

The Examiner is a member of the Audit Bureau of Circulation.

The Daily Examiner, published every lawful evening, by The Peterborough Examiner, Limited. Office, 419 George street. $6.00 per year, delivered in city; out-of-town subscribers, by mail, $4.50 a year.

The Weekly Examiner, published every Thursday. Subscription price $1.50 a year.

U. S. REPRESENTATIVES.

Special U. S. Representatives—W. H. Stockwell, 629 People's Gas Building, Chicago, Ill.

New York—Chas. F. Miller, 225 Fifth Avenue.

Advertising Rates on application.

R. M. GLOVER, Managing Director.

TUESDAY, JUNE 10, 1924.

THE SYMPHONY ORCHESTRA.

The concert by the Peterborough Symphony Orchestra in Victoria Park on Sunday evening was a splendid success inasmuch as it served to introduce the organization to hundreds of citizens to whom it was, before this occasion, only a name.

Many residents of Peterborough who had read of the orchestra's triumphs in Toronto had never heard it play before, and the quality of the programme was a revelation.

The experiment of an out-door concert by an organization in which stringed instruments play such an important part was successful, and the remaining programmes by the orchestra will be looked forward to eagerly by the large audience which enjoyed Sunday evening's offerings.

Such numbers as the Sextette from "Lucia," the Anvil Chorus from "Il Trovatore," the selection from "Faust," the haunting descriptive number "In a Monastery Garden" and the familar hymns, "From Greenland's Icy Mountains" and "Lead Kindly Light," were very effectively played.

In giving a series of Sunday evening park concerts the Symphony Orchestra comes into its proper sphere as a community organization.

It has been introduced to the citizens generally, and the result will be beneficial to both the public and the orchestra, which will number many new friends at the conclusion of its programmes.

A GOOD THING FOR PETERBOROUGH.

The conference at Rochester, N. Y., tomorrow between representatives of the C.N.R. and the United States railways affected and representatives of municipalities and organizations in this district in regards to the feasibility of a ferry service for motor cars between Rochester and Cobourg, is one in which Peterborough is greatly interested.

If it is possible to arrange for the transportation of automobiles on the cross-lake ferry boats the influx of motorists into this section of Ontario will be greatly augmented, as the trip will naturally be considerably shorter as a result.

Many automobilists from the Rochester district visit Peterborough as it is, and there is every reason for believing that their numbers would be materially increased if the proposed accommodation can be arranged.

At the same time, too, local motorists wishing to go to that section of New York State would find the ferry service of very great benefit to them, so that in two ways the project is deserving of local support.

Peterborough will be represented on the deputation visiting Rochester tomorrow, and the local delegates will have the best wishes of their fellow-citizens, who would be delighted to learn that the mission has been successful.

Peterborough, already looming large on the motor tourists' map, would in that event speedily assume more important proportions.

THE TROUBLESOME REDS.

The greatest menace to the existence of the Labour Government in Great Britain, as the Examiner sees it, is not to be found among its political opinions, but in the element in Labour's ranks which seeks to impose its will not only upon Labour but upon the whole country.

The strike which threatens to stop the operations of the underground railways is an example.

Here is a disturbance not recognized or sanctioned or ordered by the labour unions.

Instead it was ordered by an unofficial committee which is described as "dominated by Communist influences."

The Communists are not satisfied with the manner in which the Labour Government is taking hold of its duties.

The members of the Government naturally find things different when seen from the inside, responsibility has had a steadying influence and the pet theories and doctrines of the Reds have been thrown overboard.

The Communists are not blind to the change, and it seems to be their ambition to cause all the trouble they can—even to the event of wrecking the Labour Government if they can find a way to do it effectively.

The MacDonald Government will have to grasp the nettle firmly.

GIVING THE BOY A CHANCE.

The support of local service clubs, such as the Rotary and Kiwanis Clubs, is being sought on behalf of the industrial farm for delinquent boys which the Ontario Government proposes to establish near Bowmanville.

There is no doubt that these organizations, one of the objects of which is to give the underprivileged boy a better chance in life, will co-operate in the Government's plans so far as is impossible for them to do.

The farm colony plan is based upon the Shaubridge Farm in Quebec, which is said to be the leading institution of its kind on the Continent and which is already giving splendid results.

The idea is to provide the juvenile delinquent with a fair opportunity to grow up into a useful and a good citizen.

The old plan of sending young offenders in with older boys in reformatories or in jails was never a sound one.

The youngster thrown in with more hardened offenders stood in great danger of developing into a confirmed criminal.

The influence was always bad.

The new method removes the menace of the older criminal and substitutes a system of education and character-building that is bound to have results on all but the most hopeless material.

The Government need not worry about public support for humanitarian measures of this kind—it will be readily forthcoming.

Ontario's wealth is estimated at $7,353,000,000. Have you got your share?

TRAGEDY OF THE MARITIMES.

Press despatches, a few days ago, told of an association being formed in the Maritime Provinces for the purpose of inducing their people to stay at home and try to bring back those who have moved to the West or migrated to the United States, says the Vancouver Morning Sun.

It is a last desperate effort to maintain the vital spark of population in a wonderful country that has been crushed between the Scylla of false politics and the Charybdis of violated economic laws.

And while the handwriting of extinction is inexorably written on the walls of the Maritimes, this effort to regain population is a tribute to the courage and fighting qualities of a splendid community that has seen, in the past few years, a steady stream of its young men moving to other sections that have not been caught in the whirlpool of adverse economic circumstances.

The extent of that migration from the Maritimes is appalling. In the Kent by-election of 1923 it was found that there were 1,900 less voters on the list than in 1921.

But courageous and vigorous as this present effort to regain population may be, it is totally unavailing.

Communities cannot be held together by societies. They cannot be held together by home ties. Even the pull of family relationships cannot prevent the departure of the fledglings when the soft feathers of the nest begin to fall out.

The first desire of youth is to make a good living—**to make money.** And a community that is not in a position to gratify that desire is doomed to depopulation.

Confederation prevented the Maritimes from trading with New England. Freight rates prevent the Maritimes from trading with the productive areas of Canada. Cut off from the United States by a political line and from Canada by an economic line, the Maritimes are in a process of atrophy.

It is a tragedy that Canadians must not see repeated.

NOT YET FIVE YEARS OLD.

Poland is being taken to task by a lecturer—who has come all the way from England to preach the gospel of the great international brotherhood of the League of Nations—for its "militaristic attitude" and for the fortifying of her frontiers.

Poland today is the "one blot on an otherwise hopeful outlook of the European situation." "The army of Poland, a young country not five years old, is already larger than that of Austria-Hungary before the war," was the astonishing indictment of the speaker.

"Poland, a young country not yet five years old." Let us throw all the history books aside. The stories of a gallant nation struggling for centuries against the encroachment of hostile neighbors are myths. The stirring deeds of heroism by such devoted patriots as Poniatowski, Dombrowski and Kosciusko are fables by which our elders and teachers cheated us and mocked our intelligence. The partition of 1772 was a delusion and that of 1793 a dream. The grasping selfishness of Russia in 1796, when the Government of the Czar seized all that was left of Poland, according to the word that has been handed down to us, is a mere fiction. "Poland is only five years old!"

"Poland is only five years old." The hordes of the Tartars were invented and the prosperity which Casimir brought to the country is a piece of gifted imagination. And because she is so young her militaristic outlook is all the more indefensible. Of course, if the statement were true and if Poland had not been the cock pit of Europe, her borders trampled on and every sense of international justice defied, there might be some excuse for protest against Poland's action and her outlook. It is because of the history of the last five centuries and more especially of the last 150 years that Poland is recruiting a great army.

Yet even in the last five years Poland has not been ignored by her rapacious neighbor. It is only three years ago since Bolshevists of Russia with the largest army ever put into the field by the Soviet Government made a swift descent on the plains of Poland and hammered their way through to the gates of Warsaw only to be turned back at the very outskirts of the city with the same sterling courage and the same grim determination that the Turks were turned back from Vienna by John Sobieski or the Huns were foiled in their attack on Verdun.

Poland even today has no assurance that the attacks will not be repeated. It is not so many months ago since Trotsky announced that the day would come when the defeat within sigh tof Warsaw would be avenged and "Russia will claim her own as she claimed if after the retreat from Moscow." It is not much good building homes while such a neighbor breathes fire and torment on every possible occasion. The nations of Europe admit the claim of France that she has the right to fortify her boundary against possible attack lest she be caught unawares as she was in 1870. No one questions the equity of France building fortresses on her eastern border, but for Poland to do the same thing against an enemy far more powerful and with far more to gain by attack is called a blot upon Europe.

Poland's fortified boundary cannot be explained unless we re-read our history and then take a big atlas of Europe to study her place in the world. No one can gaze at a map of Central Europe and see how Poland is squeezed in by hostile neighbors and yet wonder why she protects her boundaries with barbed wire.

It is not Poland, but Bolshevist Russia seeking to propagate its pernicious doctrines by physical force, that is a blot upon Europe.

Then, after all, it is not Poland that is not yet five years old, but the League of Nations, for whom the lecturer speaks. Youth is prone to flights of imagination and exaggeration.—Montreal Star.

EDITORIAL NOTES AND COMMENT.

It is reported that Napoleon had youthful ambitions to be an author. In his case, however, the pen was not mightier than the sword.

Chicago's battle of wealth vs. justice got under way yesterday. The whole Continent is watching the proceedings.

German shotguns said to be made from German rifles were sold to the extent of $78,069 in Canada in 1923. There's something unhealthy and abnormal about this trade. Canadians could be better employed than buying those German shotguns.—London Advertiser.

Congratulations, motorists, on the absence of disturbing noises during the concert of the Symphony Orchestra in Victoria Park on Sunday evening. No "quiet zone" bylaw is needed as long as conditions remain as they were on Sunday.

WISE AND OTHERWISE

Just when it looked as if crimes would slack up a bit, people started asking, "Well, is it hot enough for you?"

The fellow who has been hating to carry out the ashes has started hating to cut the weeds.

When a check comes back marked "No Account" it is talking about the man who wrote it.

Most people who have nothing to do make the mistake of doing it.

No wonder girls learn to swim more easily than men. Who wants to teach a man to swim?

Money isn't everything. The man with the most costly fishing tackle catches the least fish.

Lots of people think the world owes them five or six livings.

If you say business is worse during a presidential year it is only because everybody else says the same.

Next to a secret the hardest thing to keep is a beautiful complexion.

A pessimist is a man who wants things different even after they are.

You can't uplift people by sitting down on them.

Mind your own business or you will undermine your own business.

If you would be healthy and wealthy and wise, never laugh at a woman with tears in her eyes.

Trouble with being down in the mouth it is gets you up in the air.

Perhaps the quickest way for a man to start a long series of arguments is by disagreeing over his wife's wall paper selections.

You don't have to nurse a grouch very carefully to make it grow.

Throwing cold water on a project always dampens the enthusiasm.

A fool and his honey are not parted in a porch swing.

Having to swallow insults is very hard on a man's digestion.

There is no very noticeable decrease in the sighs of the income tax.

RADIO PROGRAMS

TUESDAY, JUNE 10.
(Eastern Daylight Saving Time)

WEAF, NEW YORK—492

7.40 p.m.—Harry Caffrey, tenor.
8.00 p.m.—Mazola Orchestra.
8.30 p.m.—"The Carbon Peat," by H. A. Tarantous.
8.40 p.m.—Elizabeth Spencer, soprano.
9.00 p.m.—"Life in Russia To-day," by Edwin Hollinger.
9.00-10.00 p.m.—Vladimir Droydoff, piano; Thomas Farmer, baritone.

WJY, NEW YORK—405

7.30 p.m.—Frederick Bowers, songs.
7.45 p.m. — Theatrical review by Bertha Brainard.
8.15 p.m. — "Standardiastion of Weights and Measures," by Dr. W. Schieffelin.
8.30 p.m.—Charles Bryden, tenor; Hilda Ramon, soprano.
9.00 p.m. —Sport talk.

WOR, NEWARK—405

6.15 p.m.—Miller's Orchestra.
6.30-7.00 p.m.—Man in the Moon stories.
7.00 p.m.—Miller's Orchestra.

WRW, TARRYTOWN—273

7.00-8.00 p.m. —Children's stories; music; agriograms; garden hints.
9.00 p.m.—Police reports; baseball scores; orchestra; vocal solos; talk.
10.30 p.m.—Southern Rag Pickers' Orchestra.

WIP, PHILADELPHIA—509

8.00 p.m.—Emil Fritz, flute.
8.15 p.m.—Philadelphia Police Band.
9.00 p.m.—Cantata, "The Holy City."
10.15 p.m.—Le Royale Orchestra.

WJAR, PROVIDENCE—360

7.05 p.m.—Musical program.

WGY, SCHENECTADY—380

6.30 p.m.—Dinner music.
8.45 p.m.—Excerpts from opera, "Carmen"; orchestra.
11.15 p.m.—Organ recital.

WRC, WASHINGTON— 469

9.00 p.m.—Katherine Cullen, piano.
9.15 p.m.—Popular program.
10.15 p.m.—Shoreham Hotel Orchestra.

KDKA, PITTSBURG—326

12.15 p.m.—Organ recital.
7.00 p.m.—Baseball scores; concert.
9.00 p.m.—String quartet; vocal solos.
11.00 p.m.—Special program.

CKAC, MONTREAL—425

7.30 p.m.—Mount Royal Orchestra.
8.30 p.m.—S. S. Megantic Orchestra; vocal solos.
10.30 p.m. —Mount Royal Orchestra.

WTAM, CLEVELAND—390

7.00-8.30 p.m.—Dinner concert; baseball scores.

WLW, CINCINNATI—309

11.00 p.m.—Christian Endeavor Orchestra.
11.30 p.m.—Pumpkin Vine Orchestra
1.00 a.m.—Dance orchestra.

WCX, DETROIT—517

7.00 p.m.—Dinner concert; baseball scores.
11.00 p.m.—Musical program.

WWJ DETROIT—516

8.00 p.m.—Detroit News Orchestra; Chapel Four.

WMAQ, CHICAGO—448

7.00 p.m.—Organ recital.
7.30 p.m.—La Salle Orchestra.
8.00-9.40 p.m. Talks.
9.40 p.m.—French lesson.
9.55 p.m.—Educational talk.
10.15 p.m.—Popular program.

A Thought

If thou faint in the day of adversity, thy strength is small.—Prov. 24:10.

* * *

Much dearer be the things that come through hard distress.—Spenser.

CATTLE, GRAIN AND PRODUCE

Peterboro---Toronto Montreal--Winnipeg

RETAIL.

Fruit.

Bananas, 30-50c doz.; California oranges, 25c to 70c; grape fruit, 2 to 6 for 25 cents; lemons, 30c to 40c per dozen; apples, 25-90c peck; Malaga grapes, 40c lb.; pineapples, 18-30c $1.75-$2.50 per doz strawberries, 20-40c box; cranberries 20-25c qt.; dates, 13-20c lb.; Fard dates, 30c lb.; figs, 15-50c lb.; canteloupe, 30-40c; cherries, $1.00 lb.

Vegetables.

Potatoes, 45c pk., $1.80 to $2.50 bag; new potatoes, 90c peck, 25c meas.; new beets, 20c bunch; new carrots, 15c bunch; cook. onions, 3lb. for 25c; Spanish onions, 3 lbs. for 25c; green onions, 5-10c bunch; Bermuda onions, 15c lb.; new cabbage, 3 for 25c; leaf lettuce, 5c; Hamilton leaf lettuce, 15-20c; head lettuce, 20-25c; endive, 10-20c; celery, 20-25c; parsley, 5c; watercress, 5c; cucumbers, 10c-20c; tomatoes, 30-50c, a pound; Florida peppers, 10-15c each; radishes, 10c bunch; horseradish, 2 bunches 25c; spinach, 20c lb; mushrooms, $1.25 lb.; rhubarb, 10c bunch; Lima beans, 2lb. 25c; dried beans, 2lb. 15c; dried peas, 13c lb.; string beans, 20c lb.; asparagus, 15c bunch; green peas, 15c qt.

Nuts.

Walnuts, 25c-30c lb.; Brazil nuts, 25-30c lb.; chestnuts, 30-25c lb.; almonds, 25c lb.; shelled almonds, 40-80c lb.; cocoanuts, 10-15c each.

Dairy Products.

Butter, creamery, 34c-38c lb.; dairy, 30c-32c lb.; baking, 30c lb.; lard, 16-21c lb.; shortening, 15-20c lb.

Cheese—New, 22-25c lb.; September make, 28-30c lb.

Eggs—26-28c dozen.

Honey.

Comb, dark and light, 20-25c; mixed, 59c for 5 lbs.; clover, 5 and 10 lbs., 69c and $1.35.

Fish.

Salmon, red, 20-25c lb.; pink, 20c; salmon trout, 24c; salmon smacks, 35c; white fish, 20-22c; halibut, 35c; smelts, 15-35c; plaice, 2 lbs. 20c; haddies, 18-20c; boneless, 25c; fillets, 25c; kippered herring, 20c; salt herring, 45-75c doz' sea herring, 10c lb.; fresh herring, 3 lbs. 25c; fillet mackerel, 2 lbs. 35c; ciscoes, 25c lb.; boned cod, 20c lb.; oysters, $1.50 qt.

Meats.

Beef, 8-30c lb.; veal, 12-30c; lamb, 15-30c; mutton, 10-25c lb.; pork, 15-35c.; bacon, 28-40c; sausage, 18-20c lb.; chicken, 28-30c lb.

Flour.

Flour, half bbl. $3.45-$4.25; pastry flour, 24lb. bag, 79-95c.

WHOLESALE.

Grain.

Fall and Marquis wheat, $1-$1.10 bushel; oats, 44-55c; rye, 65-75c; barley, 65-70c; alsike, $4-$5; alfalfa, $13 bush.; buckwheat, 75c; peas, $1-$1.25; red clover, $5-$10; sweet clover, $5-$5.50.

Hay, Bran, Etc.

Hay, loose, $14-$15; baled, $17-$18; baled straw, $9-$12; bran $28-$30 ton; shorts, $33 ton.

Hogs.

Live hogs, thick, smooth, $7.75 cwt; select graded, $8.50; dressed, (head on) $12.00; (head off) $13.00.

Hides and Wool.

Hides: Cow, 6c lb.; horse, $2-$2.50 each; calf skins, 12c; sheep and lamb skins, $1-$1.75 each; shearlings, 20-25c each; Wool, 23c and 28c a lb.

TORONTO LIVESTOCK

TORONTO, June 10.—Cattle receipts yesterday were much lighter than last week with a goodly proportion of finished. The receipts were 223 cars—3,765 cattle, 760 calves, 3,099 hogs and 606 sheep and lambs. In addition to this 275 cattles were billed through for export and for sale here. Prices for heavy export cattle were a little better and quality considered, heavy choice steers were at about the level of two weeks ago. The export buyers were busy all morning and appear to be taking any quality loads, 1,250 lbs. and up at an average of $8 a cwt. and higher.

Good butchers 'cattle were $7.50 to $7.65 a cwt. and some choice 1,100 lbs. were a little over $8. Average handyweight butchers' steers and heifers sold at $7 to $7.25 and poor mediums at $6.50. One butchers' cow brought $6.75 a cwt. and other good ones $6.25 to $6.40. Good medium cows sold at $5.25 to $5.50. The run of bulls was light and prices were steady. A choice bull sold at $6 a cwt, and another at $5.75. Baby beeves were firmer. One top made $10 a cwt. and others of good quality $9. The market for export and butchers' cattle was variably estimated at steady to 10 to 15 cents a cwt. higher, with the latter view predominant. Stockers and feeders were inactive. One load of 26 western steers, 900 lbs. each sold at $5.80 a cwt. The exporters expect to get 500 to 600 cattle and the market looks like a fair cleanup.

Calves were abtu steady but with too few of the outstanding kind which would bring 11 cents a pound. The average good calf sold from 9 to 10 cents and mediums 7 to 8 cents. Common calves remain a slow sale at 4 to 5 cents.

Lambs dropped a full dollar a cwt. and choice ones did not bring over 18 cents a pound. For the good kind the price range was from 16½ to 18 cents. Common lambs sold at 10 to 12 cents. Yearlings are selling at $12.50 a cwt. and handyweight sheep at $8 a cwt., but heavy sheep are not much wanted.

Hogs were unsettled in price, but no lower than the quotation which on Saturday were raised to $7.75 a cwt. f.o.b. Sellers were asking $8 f.o.b. yesterday morning.

Current Quotations.

Choice heavy ex steers	$8.25	8.50
Good heavy ex. steers	7.50	7.85
Choice export heifers	7.35	7.60
Choice export cows	6.00	6.50
Choice short keeps	7.00	7.50
Baby beeves	7.00	9.00
Choice medium weight	7.50	8.65
Choice handyweight	7.25	7.75
Good handyweight	6.85	7.15
Medium butchers	6.25	6.65
Common light butchers	5.25	6.00
Choice 950-1,100 feeders	6.50	7.00
Fair, good light feeders	5.50	6.25
Choice fat cows	6.00	6.50
Good butchers' cows	5.25	5.75
Medium cows	4.50	5.00
Common cows	3.50	4.00
Canners and cutters	1.50	2.50
Good choice but. bulls	5.00	6.00
Good fair butcher bulls	4.25	4.75
Bologna bulls	3.00	3.75
Choice milchers and springers	85.00	110.00
Medium milchers and springers	50.00	65.00
Common	30.00	45.00
Choice spring lambs	17.00	18.00
Medium to good spring lambs	15.00	....
Common lambs	10.00	12.00
Choice yearling lambs	12.00	13.00
Good to choice sheep	7.00	8.00
Heavy sheep and bucks	3.00	4.00
Culls	2.50	3.00
Good to choice calves	9.00	10.00
Medium calves	7.00	9.00
Common calves	4.50	6.00
Hogs, f.o.b. thick, smooth	7.75	...
do f.o.b. and watered	8.25	....
Hogs, off cars, short run	8.40	....
do long run	8.60	....

CHICAGO LIVESTOCK.

CHICAGO, June 10. — Cattle — Yesterday's receipts were 18,000; active; beef steers and yearlings uneven; strong to 25c up; mostly 10c and 15c higher; in-between grades showing the most advance; top matured steers 11.45; average weight 1,305 pounds; some 1401 and 1415 pound averages 11.40; best long yearlings 10.75; light kind 10.65; bulk fed steers and yearlings 8.25 and 10.65; fat she stock excepting grassy kind, largely 25c higher; spots more on desirable heifers; canners and cutters steady; bulls strong to 10c higher; vealers are firm; better feeling in stockers and feeder trade at prices steady with recent sharp decline.

Hogs: Receipts 54,000; opened fairly active on desirable grades, fully steady, closed slow; steady to 10c lower; bulk good and choice 250 to 325 pound butchers 7.25 and 7.40; top 7.50; bulk better grades 160 to 210 pound averages 7.00 and 7.30; desirable 140 to 150 pound weight mostly 6.50 and 6.85; packing sows mostly 6.40 and 6.50; killing pigs slow, and about steady; bulk good and choice strong weights 6.00 and 6.25; estimated holdover 18,000.

Sheep, receipts 9,000; spring lambs 25c and 40c higher; sorting moderate; cull springers 50c and $1 higher; clipped lambs around 25c higher; sheep strong to 25c higher; bulk desirable native lambs 16.00 and 16.50; few 16.75; top to city butchers 16.90; culls 11.00 and 12.00; desirable clipped lambs around 25c higher; sheep strong.

SUGAR MARKET.

NEW YORK, June 10. — The raw sugar market was firm yesterday. Prices advanced 5-16c to the basis of 5.09 for Cuban duty paid.

Raw sugar futures were higher on covering and commission house buying influenced by advance in spots, and a better inquiry for refined.

Final prices were at the best and from 15 to 22 points net higher. July 3.45; September 3.59; December 3.43; March 3.20.

A better inquiry was reported for refined sugar but with the prices unchanged at 5.30 to 6.40 for fine granulated.

STERLING RATES.

MONTREAL, June 10. — Sterling exchange rates weer quoted here yesterday:

Demand, 4.3788.
Cables 4.3825.

EGG MARKETS.

OTTAWA, June 10. — The egg market developed a little firmer feeling during the past week particularly for specials and extras. One sale of eggs from the west reported; firsts 28 1-2, seconds 23, delivered Toronto in export cases.

Toronto unchanged. Ontario country shippers report paying extras 24 to 26, firsts 22 to 23; seconds 16 to 18, and making sales extras 31 1-2; firsts 29 1-2, export cases, seconds 21 to 22 used cases f.o.b.

Montreal jobbing specials 36; extras 33; firsts 29.

Manitoba dealers are quoting country shippers delivered extras 25, first 22; seconds 16.

Saskatchewan dealers are quoting shippers delivered extras 22, firsts 20 to 21; seconds 14 to 16.

Alberta dealers are quoting country shippers delivered, extras 18 to

(Continued on Page 5.)

This Estate is Yours —For the Taxes

Suppose someone should offer you a valuable piece of property on condition that you keep the taxes paid during your lifetime—at your death clear title to the property to pass to your family. That would be a very attractive proposition wouldn't it?

But if in addition it should be guaranteed to you

(1) that the value of the estate will not shrink,

(2) that the rates, which are lower than tax rates of most Canadian cities will never be increased,

wouldn't you accept a $10,000, $25,000 or $50,000 estate?

This is just the proposition offered you by the London Life Insurance Company in its new Jubilee Policy—the product of fifty years' service.

Example—

An insurance estate set up in 1923 by a young man age 31.

Value of estate.....$10,000.00
Annual taxes (premium) 188.50

Rate: approximately 19 mills on the dollar,—reduced in 1924 to 18 mills.

A Life Insurance Estate is one of the most valuable and stable assets you could have—and so easy to secure under this plan. Ask one of our representatives to explain it to you or write to—

London Life Insurance Company

"Canada's *Industrial-Ordinary* Company"

HEAD OFFICES - LONDON, CANADA

Agency Managers, W. W. Richman, A. E. Headrick
Rooms 205-206 Royal Bank Bldg., George & Hunter Sts., Peterboro

Guinea Gold CIGARETTES

Mild and Extra Fine 20 for 25¢

Eat Kraft Cheese, it's rich, full cream milk minus only the water. Pound for pound it is the most wholesome food you can buy.

3 varieties: Canadian, Pimento, Sutbor sold by the slice, pound or loaf.

5 VARIETIES IN TINS

KRAFT LONG CHEESE

Agriculture Students Shouldn't Get Flapper

DAVIS, Cal., June 10.—Men of the student body at the Davis branch of the College of Agriculture, University of California, have petitioned Dr. W. W. Campbell, president of the university, to make their school a co-educational institution.

The young farmers want domestic science and home economics added to the curriculum, so that women students will be drawn. One student explained when he returns to the soil an educated farmer, he "wants a wife educated as a farmer's helpmate.

USE DAMP DUSTER.

Picture frames are best dusted with a slightly dampened duster and if they are carved it is well to use a small, flexible paint brush.

The PRICE of Mushington's Delicious - Instant COFFEE Has not been advanced YET More economical than ever

KIWANIS CLUB CONVENTION

The eighth annual convention of the Kiwanis Club International, which includes over 1250 clubs in that many cities of the United States and Canada, and a membership of over 89,000 will be held in Denver, Colorado, June 16-19.

Over 6,000 official delegates and members representing all sections of the two countries will attend the convention.

The work of the convention will be discussed and action on ways and means to carry out the following four major subjects: (1) The emphasis and intensification of service on behalf of under-privileged children. (2) The development of better relations between the farmer and the city man. (3) The aggressive development of a co-operative spirit towards the Chambers of Commerce and the co-ordination of activities. (4) The fostering of a fuller realization of the responsibilities of patriotic citizenship.

Reports from the various International committees will deal with the various phases of these subjects and will include action on the recommendations that the Kiwanis Club International favor the budget system of administration in government affairs, favor the tax reduction programme in municipal, state and federal government, favor the reduction in money costs of government and in the number of persons employed. The report of the Canadian section of the International committee on public affairs will deal with the recommendation for an annual observance of a Canadian citizenship week and a recommendation that the Kiwanis clubs of Canada favor universal peace as a policy. The general public affairs report to be presented will call for greater augmentation of moral and spiritual thought in community life.

The general report will further recommend that the International organization be represented at the National Motion Picture conference and at the world conference for the suppression of the narcotic evil. The report will call the attention of the convention to the approval given to the bill now pending in United States Congress, calling for the segregation of the sexes in federal prisons, and will outline the relief given to Japan through the Red Cross in response to the call of President Coolidge.

TheCanadian report will discuss Canadian immigration, particularly that part of it dealing with the plan of the British government to send for several thousand British boys between the ages of 14 and 18 to arrive under agreement of engagement by the farmers. The Canadian Pacific Railway has donated a hotel and the Montreal Kiwanis Club has equipped and furnished it to take care of these boys. The report will further deal with the fact that there has been no authoritative treatise was prepared by the dean of the faculty of arts of the McGill University, an authority on International law, dealing with these problems and with the relations between Canada and Great Britain in all government departments, which treatise was published by the Montreal Kiwanis club, who owns the copyright.

Another report that will be presented will be that on service to the under-privileged child, which work is an outstanding feature of the service of all Kiwanis clubs.

Features of the convention will include what is known as "All-Kiwanis Night," when all of the clubs in the United States and Canada will meet simultaneously at the same hour at the opening session of the convention at Denver, on the evening of June 16. All of the clubs of the continent will arrange their meetings in accord with the difference in time. A particular feature of this special meeting will be the "Zero Hour", a fifteen minute period when all the clubs will observe exactly the same programme, consisting of a fellowship moment of silence, a message from the International president and fellowship and patriotic songs. This is the first time in the history of Kiwanis or any other similar organization as far as is known that such a simultaneous meeting has ever been arranged. It is one of the most outstanding examples of unified action that has been attempted in this country and much interest will be attached to the meeting because it will demonstrate the national significance of the possibilities of such unified action by a voluntary service organization.

A number of radio stations throughout the country will broadcast special programmes on that night.

Other features will be the awarding of prizes to the winners of the annual attendance contest, which was held by all clubs this spring and an impressive pageant entitled "The Spirit of the West," which will show the progress from early pioneer days to the present.

An address will be made by Fred R. Marvin, associate editor of the New York Commercial, who will speak on "That Thing Called Boleshivism"; Carl J. Baer, Manager of the Development Service Bureau of the St. Louis Chamber of Commerce, who will speak on the "Interdependence of Town and Country" and Honorable R. J. Manion, M.P., of Fort William, Canada, who will speak on "The True Values of Life".

Two nationally prominent community song leaders, Jules Brazil, of Toronto, and Peter W. Dykema of the University of Wisconsin, at Madison, will lead the singing by the entire assembly in the large municipal auditorium.

The officers of the Kiwanis Club International are: President, Edmund F. Arras, Columbus, Ohio; Immediate Past President, George H. Ross, Toronto, Canada; First Vice-President, Henry C. Heinz, Altanta, Georgia; Second Vice-President, Douglas J. Scott, Winnipeg, Canada; Third Vice-President, George E. Snell, Billings, Montana; Secretary, Fred C. W. Parker, Chicago, Illinois; Treasurer, Russell E. Ward, Jackson, Michigan; Chairman District Governors, Lewis Mitchell, Buffalo, New York.

BAD BLOOD PIMPLES AND BOILES

Banished By Burdock Blood Bitters

Miss Irene A. Matthews, Stayner, Ont., writes:—"I thought I would write and tell you of the experience and benefit I have derived from Burdock Blood Bitters.

Some few months ago I was troubled with bad blood which broke out on my face in the nature of pimples, boils and ring-worm, and I got so bad I really did not know what to do.

I was ashamed to go anywhere, and the itching and burning caused such a terrible sensation I could get no relief day or night.

One day a friend advised me to use Burdock Blood Bitters. I used one bottle and felt quite a relief, and by the time I had taken 3 bottles I was completely relieved.

I cannot praise B.B.B. enough and I hope anyone afflicted like I was will get the same benefit I received."

Burdock Blood Bitters is manufactured only by The T. Milburn Co., Limited, Toronto, Ont.

STOCK MARKET

(Continued from Page 4.)

20, firsts 16 to 18, seconds 12 to 13.

British Columbia local fresh steady, paying country points extras 25, firsts 23.

Prince Edward Island firm, demand steady, prices, country points extras 26, firsts 23, seconds 20.

Chicago higher, spot 24¼; une 26, Decembers 31 1-4.

New York unchanged.

British cables (prices shillings per ten dozen.)

CHEESE BOARDS.

VANKLEEK HILL — 810 boxes of white and 189 colored sold at 15 9-16c.

BELLEVILLE — 2755 boxes sold at 15 13-16c.

ST. HYACINTHE — 100 boxes of pasteurized butter were offered at 32½c; no sale; 200 boxes butter No. 1 sold at 32c; 200 boxes cheese sold at 15 3-8c.

FARNHAM — 621 boxes. Three factories' finest sold at 31½c; two factories pasteurized sold at 32c; balance unsold.

CORNWALL — 505 white and 180 boxes colored were offered. All sold at 15 7-8c.

MONTREAL PRODUCE.

MONTREAL, June 10.—(Canadian Press).—Demand was very limited in the cash grain market yesterday. There was no change in the flour market. A steady feeling prevails in millfeed and the rolled oats market was quiet. There is nothing new in baled hay. The egg situation is without change. A moderate demand is reported in potatoes. Butter prices scored a further advance of 1-8 to 3-8 cent per lb. The tone of the cheese market is very firm.

MONTREAL BUTTER SALES.

MONTREAL, June 10. — At the Quebec Agricultural Co-operative Society Auction Sale held here yesterday there were 3550 packages of creamery butter offered of which 700 packages No. 1 pasteurized creamery sold at 35c per lb; 700 packages No 1 B pasteurized creamery at 33c per lb.; 550 packages No. 1 creamery at 32¼c, 550 packages No. 1 A creamery at 32 1-4c; 525 packages No. 2 creamery at 31c per lb, and 525 packages No. 2A creamery at 31c per lb.

CHICAGO GRAIN.

CHICAGO, June 10. — Generous rainfalls that for the present did away with dry weather as a market factor brought about declines in the wheat prices yesterday, the decidedly bullish character of the government crop report this afternoon being unforseen. Wheat closed steady 3-8c to 3-4c lower; July $1.04 1-4 and September $1.05 3-8 to $1.05 ½ with corn showing 1-4c to 7-8c advance; oats unchanged to 1-8c to 1-4c off and provisions varying from the same as Saturday's finish to 5 and 7c down.

It was generally expected that the government crop report as to wheat would prove somewhat bullish and this circumstance helped to keep the wheat market from any sharper setback as a result of the rains northwest, both sides of the Canadian line. Business throughout the day was largely in the nature of evening up to prepare for the government figures but nothing developed beforehand to indicate that the official forecast would show such a radical curtailment of the estimated production as turned out to be the case when the report reached Chicago after the Board of Trade session had ended.

Some export inquiry for wheat to be shipped by way of the Gulf of Mexico was in evidence, but otherwise the demand from Europe was slow on account of the Whitsuntide holiday abroad.

Announcement of 3,916,000 bushels decrease in the United States visible supply was without much apparent effect on the market, the total supply being still about eight million bushels more than last year.

Unseasonable cold weather that hampered planting and interfered with growth and was responsible for the price upturns in corn. Scarcity of supplied steadied the oats market.

FOR ACHING FEET

For tired, tender and aching feet, use British Army Foot Powder. Just dust it into the shoes and stockings. It soothes the sore spots, freshens corns, bunions and callouses. Sifter can 25c. Get it at Bond's Drug Store, corner George and Hunter streets.

POLICE SHOT A SUSPECTED HOUSEBREAKER

Many Thefts And Burglaries In District Attributed To Now Dead Russian.

NURSES TO GRADUATE

News Of Cobourg And The Surrounding District.

COBOURG, June 9.—Jack Laurenchuck, a Russian, who was killed in Hamilton last week by the police while a revolver duel was going on between him and the police, who were trying to take him in charge for housebreaking, it is stated, is believed to have been one of the gang who broke into P. McCallum & Sons, W. L. Allen's stores, and Plunkett's coal office here last year. At the latter place a safe was cracked but no loot was secured. A large amount of silks was stolen from McCallum's, and the greater part of this was found hidden under piles of leaves on a side street, where the gang had abandoned an auto that had broken down while they were endeavouring to get away with their plunder. Laurenchuck, it is alleged, had quite a police record for safe cracking and theft.

Nurses to Graduate.

The graduating exercises of the nursing class at the Ontario Hospital here will be held on June 18. The following young ladies form the graduating class: —Misses Margaret Lyon, Lillian Bachell, Alice Allan, Helen Friar, Dorothy Milner. Three of these young ladies(Misses Lyon, Buchell and Allan) head the list od the classes in the nine training schools in the Ontario hospitals in this Province.

Death of Mrs. Chas. M. Nichols.

The death took place at Brighton a few days ago, of Ethel Cowell, wife of Mr. Charles M. Nichols of this town. She had been sick for a long time. The interment took place at Brighton, her old home.

W. W. Burley Died Thursday.

The death took place at Brighton on Thursday of W. W. Burley, an old resident of that place, who was in his 79th year. Mr. Burley was well-known in the district.

Harbour Work Begun.

The work of renovating the old wooden piers at the harbour here was started this week. The old cribs and superstructures are being removed and are to be replaced by cement.

Is Seriously Ill.

Mr. Norman Davidson, son of Mr. and Mrs. John H. Davidson, was taken to the Cobourg General Hospital ill at the beginning of last week, and on to the Cobourg General Hospital ill at Wednesday underwent an operation for appendicitis.

Death of John Cornell.

John Cornell, a former resident of Percy Township, died at the home for the aged here on Tuesday. He was 78 years of age. Interment took place in St. Peter's Cemetery.

Has Returned Home.

Mr. Gordon Davey, of Precious Corners, who recently had an operation at the hospital here, has so far recovered as to be able to return to his home.

Foot Was Injured.

John May, D'Arcy Street, met with an unfortunate accident at the plant of the Dominion Wheel and Foundries, when a wheel fell on his foot, crushing his big toe.

Two Excursions Coming.

Cobourg is to be the rendezvous this week of two excursion parties. On Wednesday the Toronto Retail Grocers are to come here by boat. On Saturday the employees of the Canadian General Electric are to have their annual outing here.

Customs Duties Are Less.

The Customs duties at the Port of Cobourg for the month of May were $24,718.93. This is some $1,700 less than they were for the corresponding month last year, when the figures were $26,425.54. The reduction is probably due to receipts from coal being less, as general business kept up well.

Johnston Bros., who have done considerable work in the provincial highway west of Oshawa during the past two years, have been given the contract it is understood, for the stretch of highway between Oshawa and Bowmanville. Work on this contract is expected to start shortly.

CLOSE EARS

(Continued from page 1.)

the majority must give up the idea of union. It was therefore impossible to proceed.

Dr. Murray then pointed out why at the present time any attempt at conciliation was impossible. A court action had been entered upon. Writs had been issued. The opponents of union knew that under these circumstances any concession or appearance of concession by the unionists could be used against them in the courts. Conciliation before court action was possible, conciliation after court action was impossible, there was another reason why conciliation was impossible. The opponents of union were depending for their success in the matter of property on the decision of the privy council in the case of the church and they knew that if they conceded one jot, and one tittle they would be out of court. They could not make the concession of a single hair, because it was their adherence of the last iota of the Westminster Confession that gave the Wee Frees $60,000,000 of property. The anti unionists could concede nothing, they knew it, and they knew the conference and conciliation so far as they were concerned were out of the question.

Dr. Murray then referred to the Lorelei, the Boatman on the River, who heard the song of the siren, and went down in the rapids, he warned the Assembly not to hear the song of the present siren. It was a time of deadly peril. Clear heads and strong wrists were needed, clear heads and strong wrists would bring them safely through.

POLICE GUARD

(Continued from page 1.)

handwriting experts at 166 Jackson Boulevard, where photographic copies were made of every bit of Leopold's and Loeb's handwriting, or hand printing that has fallen into his hands. J. Fordyce Woods and John M. Tyrrell, handwriting experts superintended the work.

The prosecution's case was further rounded out by the arrival here of Andy Russo, employed in the Mott Haven yards of the Pullman Company, who found the train letter addressed to Jacob Franks, and telling him how to throw the money to the kidnappers of his son.

New Witness Arrives.

Russo to-day will tell the Grand Jury of finding the letter where the boys in their confessions said it would be discovered.

Russo's story carries just such another indication of the fate that pursued the murderer-adventurers to their downfall when they failed to push their victim's body just an inch or two more into the culvert; also when Leopold accidentally dropped his glasses, and when they overlooked the possibility of the chauffeur, Sven Englund, telling of working on the car at the same time Leopold had said he was using it.

Russo explained that the racks in which the letter was placed almost invariably are cleaned after each trip. The note was inserted in the rack of the car "Quarren" on 22nd May. Russo found it on 31st May.

At first he thought it was a hoax. He said:

Nearly Destroyed Note.

"I told friends about it, and they, too, said it was a fake. I started to tear it up, but they said it might be a good stunt to save it.

"For no reason at all I put it in my locker on 1st June. Then my boss called me to say that Chicago police, with the help of Pullman officials, had traced the car to Mott Haven and wanted to know if I had seen anything of the letter. I produced it."

Another important step was made yesterday by State Attorney Crowe toward completing his case. Just after each boy had made his confession in the small hours of Saturday morning a week ago, Loebs confession was read to Leopold. The latter took notes at those points where there was disagreement with his own statements. When Leopold's confession was read to Loeb, the latter noted on paper the differences with his declarations. These notes were seized.

DEER RACE CARS EMILY TOWNSHIP

News of King's Wharf and Downeyville.

KING'S WHARF, June 9.—While going to Church Sunday morning, Mr. and Mrs. Patrick Perdue saw two deer just west of Mr. Perdue's farm. They were feeding on the side of the road and, when they heard the car, looked around and began to run. They ran ahead of the car about three quarters of a mile, then jumped a high fence into the woods. It was very early in the morning.

The Emily Township Council were back in this locality last Friday looking over come of the roads which are impassable every winter. They intend looking more into the matter before deciding what to do.

Mr. Horn, of the Horn Bros. Woollen Mills, Lindsay, made a business trip through this locality Monday, calling on all the farmers who raise sheep.

Mr. Vaughan, U.F.O. shipper, shipped a big carload of leaves, fat cattle, sheep and spring lambs to Toronto Monday, and a large number from here sent sheep, lambs and calves. Messrs. Patrick Perdue, John Guiry and Wm. Murtha were among those who shipped. It is hoped the prices will be good.

Miss Mary Sullivan has returned home after spending a few days visiting friends in Ennismore.

Mr. and Mrs. Thos. Morrissey and family went to Lindsay Monday and spent the day with friends.

Mr. Wm. Herlihey Sr. was a business visitor to Lindsay on Monday.

The people in this locality are very pleased with the East Emily cheese factory. Nearly everyone is sending there and they got a high price for their butter, while dairy butter is selling at only 28 cents a pound; eggs are only 22.

Downeyville News.

Mr. and Mrs. Thos. Lucas were the guests of friends in East Emily last week.

The Misses Marie Murphy and Mary O'Connell, teachers at S.S. No. 4 and High School here, spent the week-end at their homes in Lindsay.

The Misses Alma and Evelyn Scully, of St. Joseph's Academy, and Austin Scully, of the Collegiate Institute, Lindsay, spent the week-end, the guests of their parents, Mr. and Mrs. Wm. B. Scully.

Mr. and Mrs. Simon O'Connell were Sunday visitors with Mr. and Mrs. John Lynch.

Mr. and Mrs. Chas. Meehan visited friends in Lindsay on Monday.

Mr. David Morrissey, of Lindsay, who has been the guest of his sons, Timothy and John, here, has returned to his home, Mr. Morrissey is nearly eighty years of age, and still follows a team of horses, and is hale and hearty.

Born.—In Lindsay, at Miss O'Neill's Hospital on Friday, June 6th, to Mr. and Mrs. Geo. O'Donnell, a daughter.

Mr. Simon Perdue, of Peterborough, spent a few days, the guest of his daughter, Mrs. Lillie Lucas.

Miss Mary O'Connell, of the Victoria Loan and Savings Co., Lindsay, spent the week-end, the guest of her parents, Mr. and Mrs. Simon O'Connell.

The recent showers were very welcome to the farmers as they started every thing to grow and everything looks bright.

Messrs. Peter and Vincent Perdue were business visitors to Omemee Wednesday.

COVER BROOM.

Cover the broom with a piece of clean flannel or cotton flannel and brush the ceiling and walls, using a downward stroke. You can remove much of the dust without leaving any streaks. As the covering become soiled, replace it with a few one.

Forty Years' Reputation is behind every package of

LIPTON'S TEA

½ lb. 38c
1 lb. 75c

Thos. J. Lipton Tea Planter Ceylon

Buy the RED LABEL. Aluminum Package.

PORT HOPE MAN GETS 3 MONTHS

French Section Hand Charged With Stealing Cheque From Fellow Employee and Forging It.

PORT HOPE, June 9.— Joseph Richard, a Frenchman employed on the C.N.R. section gang, appeared before Magistrate Campbell this morning on two charges of stealing and forgery.

It appears that on June 3rd, 1924 Richard stole from the clothing of his fellow employee, J. Cortemanche, at the boarding cars on the C.N.R. siding a cheque amounting to $6.12.

The charge of forgery was then laid against him, "That Richard did unlawfully and knowingly forge a certain C.N.R. pay cheque on the Bank of Toronto in favour of J. Cortemanche and did cash same at the store of Sanders Electric Co.

Richard does not speak English and when questioned by the interpreter as to why he stole this cheque, the only reason he could give was that the night previous to this Cortemanche came into the cars late and knowing that Richard had some photographs in his pocket he went to his coat to investigate. Richard happened to be awake, noticed this and thought that if Cortemanche had any right to be looking through his pockets he had just as much right to look through Cortemanche's. But he did not state any definite reason for stealing the cheque.

Richard pleaded guilty to both charges, and on the charge of stealing Magistrate Campbell imposed a fine of $5.00 and costs, or one month's hard labour, and on the charge of forgery, which was a more serious offence, he was sentenced to two months' hard labour at Cobourg.

The prisoner is 21 years of age and his home is at St. Hyacinthe, Quebec. He is a single man, but has two sisters, and one brother. His mother is living in St. Hyacinthe, but his father is dead.

Magistrate Campbell stated that he would see that the 56.12 was returned to Mr. Sanders and the cheque to J. Cortemanche.

The court then adjourned as Magistrate Campbell was called to Millbrook to hear a trespass case.

EMBROIDERY.

Embroidery is seen much more frequently on frocks than on coats and is done in very heavy silk or wool.

BARRIE'S STORE NEWS

EXCLUSIVE LADIES' WEAR SHOP

SUITS

Three Days' Sale of Ladies' and Misses' Spring Suits, starting Wednesday morning at 9 a.m. Suits worth up to $50.00, for $25.00.

The styles are varied and show the boylish form Suit, the fanciful box coat and the conservative tailored type with longer straight coat. The materials are Twill Cord and Tricotine. Colors: Navy, for the most part, with a few Hairlines and Tweed Mixtures. The latest tricks are evident and the whole air of these Suits makes them worth the morning shopping trip. Sizes 16 to 42.

$25.00

New Broadcloth Frocks,

of the trim and tailored kind, that stand the wear and tear of sports and summer expeditions. Stripes of Blue, Rose, Yellow and Black with White are a few of the colors shown. The shirt bosom front, the monograms, the club collar pleatings and tuckings mark subtle differences in style. Sizes 16 to 42.

Price $15.00

New Broadcloth Blouses

Colors, Tan, Beige, Grey, Canary and White. Sizes 36 to 42.

Special $4.50

Barrie's PHONE 340

Filmy Frocks

for the summer days. Pictured in Poudre Blue Georgette. All pleated and fluttering in graceful panels, edged with ostrich in self shade.

The Price $40.00

Or Again in Orchid Geogette

with panel front composed of lace ruffles, in pretty shade of Ecru. Cap sleeves of lace complete a most beguiling little Frock. The size 18.

The Price $40.00

Other Charming Frocks

grouped for your inspection, in shades of Green, Grey, Beige and Black.

Priced From $28.00 to $60.00

Plantol

Imparts its own exquisite, flowerlike fragrance and purity to your complexion. Have you tried Plantol lately? New shape tablet, new wrapper but the same superb quality, now, as twenty-five years ago.

An Exquisite Toilet Soap

Vive la Chocolate!

PARIS recently celebrated the 400th anniversary of the introduction of chocolate into Europe. Paris does things like that. Paris loves its "chocolatte" and remembers that early prejudice almost succeeded in denying this delicious confection to the French people.

All that France has discovered in 400 years as to the use of chocolate in candy form has been learned by Moir's candy makers. Her succulent flaming red cherries, ripened in the south and providing perhaps the most delicious of all chocolate centres, like a ruby afloat in a nectar-filled globe — is one of the many things Moirs import from France.

In Canada Moirs have been identified for many years with the blending and combining of the world's finest chocolate with all the high quality materials that may be gathered in for candy-making from all corners of the world.

Sold in your Neighborhood.

MOIRS LIMITED HALIFAX

France

Anne of Austria, wife of Louis XIII, introduced chocolate into the French court. And what a howl there was! —it was declared that babies whose mothers indulged were almost sure to be chocolate, in shade.

But this libel was left unproven and Paris ever since has been absorbing great quantities of chocolate in the form of bon-bons, cakes and liquids.

MOIR'S Chocolates

Geo. S. Moffat, 166 Adelaide St. West, Toronto, Ont.
Ontario Representative

See Page 9 for Announcement of a Special Style Event for Wednesday

June Carnival

This Store Will Close on Thursday Afternoons during July and August only. Open All Day Thursday during June

Your Summer Needs Supplied By HALL'S
AT JUNE CARNIVAL PRICES.

One-Day June Carnival Special in ENGLISH AND SCOTCH AXMINSTER RUGS
Size 27 by 54-inch. Some have fringed ends. Wednesday, 9 to 5.30, each .....
$3.98

Winter is over–spring is past–summer weather is here.

This means more daylight, vacations, week-end outings, lighter wearing apparel, brighter colors–everything new for out-of-doors wear. Here's where this popular Store will be of splendid service, offering as it does wide ranges of nobby, up-to-date merchandise at its well-known attractive prices. We're making a strong bid for business–in fact, going after increased turnover harder than ever–and if there ever was a time when HALL values will be appreciated it's right now. You owe it to yourself to take advantage of the extraordinary buying opportunities the June Carnival (now in progress) offers.

YOUR OLD FURNITURE
can be made to look like new by sending it to our Upholstering Dept., and you'd be surprised at our low charges. Call 1780 and ask for the Upholstering Dept.

HALL'S ONE-HOUR SALE SPECIALS!

On Sale For One Hour, 9.30 to 10.30
HEMSTITCHED PILLOW SLIPS
42-inch. Made of good quality cottons, with wide hemstitched hems. Each .....
25c

One-Hour Sale, 10.30 to 11.30
GOOD QUALITY GINGHAMS
27-inch. Assortment of attractive new patterns, checks and plaids. Yard .....
15c

One-Hour Sale, 1.30 to 2.30.
ALL-LINEN DAMASK TABLING
70-inch width. Three new designs in a good quality Satin Damask. A yard .....
$1.29

One-Hour Sale, 2.30 to 3.30
TURKISH BATH TOWELS
White with blue border. Size 20 x 38 inches. Good size, good weight Towels at, each..
25c

One-Hour Sale, 3.30 to 4.30
WOMEN'S WASH CREPE KIMONAS
Repeat shipment of these pretty serviceable Kimonas .....
$1.98

One-Hour Sale, 4.30 to 5.30
WOMEN'S SUMMER VESTS
Splendid 35c value. Made with crochet lace yokes. Each .....
19c

Six Hundred Pairs Of Silk Hose

49c THE KIND YOU PAY 75c TO 85c FOR ARE PRICED AT **49c**

BLACK AND ALL NEW SHADES

We are offering these Stockings at a price that will make you want to buy. They represent unusual value, being perfect in quality, of fine sheer weave, with seam backs, high spliced heels and strong garter bands. Colors of black, cruiser grey and sand are to be had, and there is a complete range of sizes in each color.

Women's Silk Hose 98c per pair

We have never before shown a more complete range of Hosiery for women at a price, and every pair in the lot is ABSOLUTELY PERFECT. Your choice of black with elastic ribbed garter tops, or hemmed tops, seamed backs, in colors of black, dove, Oriental pearl, nude, sunset, bamboo and beige. Stockings which ordinarily would sell up to $1.75 per pair.

'Monarch Knit' Silk Hose 35c pair or 3 pairs $1.00

JUNE CARNIVAL SALE.

These Hose are splendid value and have been selling very rapidly. A repeat order has brought us 50 dozen more pairs for Wednesday's selling. Although stamped as first substandards, it is difficult to detect the imperfections they are so slight. Colors of black, grey, sunset and brown.

Children's Roll Top Socks 25c per pair

Socks which you would pay regularly from 35c to 50c per pair. Perfect qualities of fine lisle, with mercerized colored bands, or plain colors with white tops. Sizes from 4 to 8½. With these are 10 dozen ¾ Length Sox. All at same special price, 25c.

Three Dress Leaders For The June Carnival Event

Smart Style Gingham Porch Dress at $1.95

will be acknowledged exceptional value. A special purchase of about 40 of these attractive Dresses were secured for the June Carnival event and go on Sale tomorrow—Wednesday. In an assortment of different styles. All sizes up to 40.

Another House Dress Sale at 98c each

More important than any of its predecessors on account of the wider range of new styles and the even better values. Percales, chambrays, prints and sateens. Prettily trimmed and perfect fitting Dresses. Among them traveller's samples. Worth up to $2.00 each.

Beadora Voile And Imported Gingham Dresses at $4.95 each

"Billie Burke" and other equally popular styles included in this range of June Carnival specials. All on Sale at the one popular price..... **$4.95**

33-inch Natural Pongee Silk at 59c per yard

This Natural Colored Pongee, coming as it does in a good firm weave, soft finish and free from dressing, is a very practical Silk to use for either under or outer garments for women, misses or children. It also can be used for such household purposes as drapes or fancy work, and its washing and wearing qualities leave little to be desired. At 59c per yard this number represents a money-saving opportunity that thrifty buyers are sure to appreciate.

Silk Crepe De Chene $1.95 per yard

40 inches wide. For spring or summer use it is one of the most popular Silks. You need not hesitate to purchase it for dress, blouse, scarfs or dainty lingerie. Colors of black, navy, ivory, sand, grey, violet, rose, flesh or brown may be had.

All-Silk Black Canton Crepe $2.98 per yard

38 inches wide, a splendid weight and specially adapted for spring frocks. A guaranteed fast color. It makes up with distinction, and being soft and supple, will wear satisfactorily.

Women's Knitted Bloomers 45 pair

CRESCENT BRAND PERFECTS

Bloomers made on large roomy lines to give absolute comfort to the wearer. Knit from fine selected cotton yarns, with gusset seat, elastic knee and waist-bands. Colors of flesh and white.

Colored Nainsook Princess Slips $1.59 each

These days of sheer, dainty one-piece summer dresses you'll find one or more of these Slips a necessity. They are made from sturdy nainsook, with hemstitched bands and shadow-proof skirts. Colors to be had are flesh, orchid and white. Regular $2.00 value.

Wrap-Around, Girdle and Tailored Corsets

In P. C. and D. & A. models. Perfect fitting, exceptional quality Summer Corsets. Special for June Carnival Sale at, per pair..... **98c**

Simmon's Brass Beds

THREE-QUARTER AND DOUBLE-BED SIZES

JUNE CARNIVAL SPECIAL TOMORROW,

Only $18.90

They have heavy 2-inch posts, with 1-inch fillers. Strong, well made Beds, all in polet brass finish. On Sale Wednesday only.

June Carnival 9.30 a.m. Special. Scotch Madras 14c yard

About 300 yards in the lot. This is the last of a big special purchase of this excellent quality Madras.

Box Spring $22.50

ONE ONLY, FOR QUICK CLEARANCE WEDNESDAY

It's a "Simmons" and 4-foot size. Regular $30.00. Covered in attractive, good wearing chintz. Wednesday's Sale price, only..... **$22.50**

WOMEN'S LINEN HANDKERCHIEFS. JUNE CARNIVAL SALE 2 FOR 25c

Fine, evenly woven Pure Linen Handkerchiefs, finished with narrow hemstitched hems. About half-price for Wednesday's selling.

FANCY SILK HANDKERCHIEFS. JUNE CARNIVAL SALE, EACH 19c

Crepe de Chene and Irish Lawn Handkerchiefs. Dainty bits with colored stitching and embroidery trimming. Several of the bright new shades to select from.

RICHARD HALL & SON LIMITED

TEACHERS RESIGN LAKEFIELD SCHOOL

Three New Appointments Made by the Board

LAKEFIELD, une 9.—The Boards of the Public and High School met on Monday evening and transacted the business for the month. There were present J. W. Ridpath in the chair and Trustees Galvin, Mrs. Graham, Charlton and Tanner.

The resignations of Miss Hertha Preston and Miss Gladys Charlton were received and accepted with regret and the applications of Miss Gwendolyn Simpson, Miss Olive Northcott, Miss Elsie Kidd were received and accepted, the latter to take the Kindergarden section, which since its organization in early May has been in charge of Mrs. Gordon Northey.

Praise for Firemen.

A visitor to the village from Peterboro commends the splendid work of the Lakefield Volunteer Fire Brigade on Monday at the disastrous fire which destroyed the factory of The Brown Boat factory was doomed from the first and no power could have saved it, but the manner in which the surrounding frame buildings were saved was a most creditable performance and according to the city visitor, one worthy of a first class brigade.

Annual Excursion.

The Business Men's excursion, which is an annual event in the village, was held on Thursday afternoon and evening with Buckhorn, the objective. The usual game of baseball was played between the married and single men which resulted in a tie which is a popular ending to this famous game as both team are of all star class and if not otherwise occupied could give Babe Ruth a few useful hints. Dinner was served at the White House, Buckhorn and in the evening the party sailed homeward enjoying the beauties of the scenery by the light of the new moon. Between fifty and sixty were present and report a good time. The trip was as usual, made on the Steamer Stoney Lake.

Lakefield Personals.

Mr. Roland Nicholls of Cobalt visited his sister, Mrs. Albert E. Graham on Thursday last.

Mrs. O. A. Langley was in Peterboro on Wednesday last.

Mr. Gordon K. Fraser of Burleigh Falls was in the village on Thursday last.

Mrs. M. G. Hamilton and Miss Maxwell were visitors to Peterboro on Wednesday.

Mr. A. Hendren is spending a couple of weeks at "Viamede", Stoney Lake.

G. W. Mann of Bridgenorth was in the village on Thursday visiting friends.

Rev. and Mrs. C. H. Pratt were in Campbellford last week, visiting Mrs. Pratt's sister, Mrs. E. E. Cassan.

G. G. Hendren was in Toronto this week on business.

Rev. C. S. Reddick is attending the Bay of Quinte conference in session this week at Picton.

Rev. C. Grant King, for eighteen months until December last was in charge of St. John's Anglican Church to Lakefield and is at present in in charge of the anglican church, at Thetford Mines, P.Q., is sailing on June 21 on the "Antonia" for a trip to Europe.

Mrs. Joseph Watson left on Monday last for McCracken's Landing where she will spend the summer.

Rev. C. H. Pratt left this week for the British West Indies where he will do parochial work.

Miss Vera Botterill was in Peterboro on Wednesday.

Professor Walter Brown and Mrs. Brown and family of Toronto are visiting Mr. and Mrs. Fred Brown.

Mr. and Mrs. A. W. Mackenzie were among the guests at the Huycke-Blaiklock wedding on Wednesday in Peterboro.

LAKEFIELD A.Y.P.A. HELD GOOD MEETING

Delegates Present from all parts of the district

LAKEFIELD, June 9.—The regular meeting of the Local Council of the A.Y.P.A. for the District of Peterboro was held in the Lakefield Memorial Hall on Thursday evening with the president, Miss B. Graham, in the chair. Delegates were present to the number of 100, from the branches of All Saint's, St. George's, St. Luke's and St. John's, Peterboro, Omemee, Millbrook and Lakefield. It was decided to hold the District Council picnic on Thursday, July 10 to Wallace's Point, All Saint's branch of Peterboro being asked to provide the sports committee this year. For the past two years Mrs. Trude Waldon and Mrs. Stenner of Lakefield have acted in that capacity very capably.

St. Johns', St. George's, St. Luke's and All Saint's of Peterboro will form an A.Y.P.A. Tennis League. Christ Church, Omemee and St. John's, Lakefield have organized clubs and hope next year to enter the league. This year they hope to have some exhibition games arranged.

Rev. Walter Cox, rector of St. John's, Lakefield, gave an address, stressing the importance of the place which the A.Y.P.A. is taking in the life of the church, it is a testing experience and it has been tried and found to be a good thing. It utilizes the youthful forces of the church and no church can afford to be without a branch because no church can afford to be inactive. The A.Y.P.A. is a booster society and the world stands for boosters but not for knockers. The speaker commends the interparish visiting as it helps to stave off the evil of being too parochial. There are four planks in the A.Y.P.A. platform—worship, work, fellowship and edification, each of equal length and each one very important.

Mr. Robert Stone of Millbrook invited the Local Council to meet in St. Thomas schoolroom, Millbrook, on the first Thursday in September.

The Lakefield Branch served refreshments after which the pleasant evening was brought to a close in the usual manner.

Truly Economical
because
"SALADA"
TEA H419
draws so richly in the teapot.
The flavor is superb — Try it.

AVIATORS SURRENDERED

Peaceable End To Bloodless Mutiny Near Lisbon.

LISBON, June 10.— (Canadian Press.)—The siege over the military aviation officers who mutinied last week and entrenched themselves in the aviation camp at Amadora, near Lisbon, ended yesterday. The General of the Division to which the mutinous men belonged, accompanied by 45 officers, all of them unarmed, entered the airdrome and made a speech to the aviators, who surrendered and thus avoided bloodshed.

The mutiny of the aviators in Portugal was due to the appointment of a new aviation chief. Colonel Marias Sarmiento, in place of their dismissed chief, Major Duarte.

LOADING IS BRISK

Most Vessels At Fort William Are Canadian Register.

FORT WILLIAM, June 10.—(Canadian Press.)—No grain vessels left the harbors of Fort William and Port Arthur on Sunday, but yesterday six boats took out 1,167,000 bushels of wheat, oats and barley.

Only one of these was an United States' boat, the Robbins, which cleared with wheat for Buffalo. Six more boats were under the spout yesterday, including two United States vessels while the seven that are due light for grain are all Canadian bottoms.

British Prince Lands Job That Pays Yearly

KINGS LYNN, England, June 10.—Prince Henry, the third son of King George, has got a job which carries with it the renumeration of $50 a year. At a recent meeting of the town council here a letter was received from the prince accepting the appointment of Lord High Steward for the town.

By his acceptance of this office the prince will become the representative of the Borough in the House of Lords, when he is raised to the peerage in the near future.

Lynn is one of the oldest boroughs in England, its first charter of incorporation being granted by King John.

Lady Hamilton Watched Nelson Draw His Plans

POOLE, England, June 10.—A naval officer staying at the old inn, "Lord Nelson," situated on the quay here, recently discovered some curious scratchings on the wainscot of his room. Investigation revealed these to be plans of naval battles drawn by Lord Nelson who stayed at that inn with Lady Hamilton. Other marks and scratchings have been identified as dating back to the days of the sea-dogs of the Elizabethan age.

WARM WEATHER GOOD FOR LATE SEEDING

OMEMEE, June 9.—The warm dry weather of the past week, has been a wonderful help to the farmers, who have not finished seeding yet, and the growth of garden stuff is indeed remarkable.

Early potatoes are beginning to peep through the ground, which shows that the recent severe frost did not injure the seed.

Early apple trees are out in full bloom and prospects look bright for a good crop.

FEEL IT HEAL
Mentholatum
SUNBURN SPRAINS ACHING FEET
JARS 50c. & 85c.—TUBES 30c.—At all Drug Stores

NEW MINISTRY TAKES OFFICE

Newfoundland Has Cabinet Headed by Walter Monroe Announced Last Night.

NO CONTEST.

ST. JOHN'S, N.F. June 10 (Canadian Press). — Premier Albert Hickman, whose party was defeated in the Newfoundland general election on 2nd June, presented his resignation to Governor Allardyce yesterday, and Walter Monroe was invited to form a ministry.

The new Premier, whose party was given a commanding majority in the election, asumed office late yesterday.

The new Cabinet, as announced last night, is as follows:

Walter Monroe, Premier and Minister of Education; William Higgins, Minister of Justice; John Bennett, Colonial Secretary; Sir John Crosbie, Minister of Finance; William Woodford, Postmaster-General; Alfred Morine, leader of the Upper House; Michael Sullivan, Richard Cramm, Gordon Bradley, and Joseph Long, Ministers without portfolio.

Ministers outside the Cabinet are: William Walsh, Agriculture; William Windsor, Fisheries; and Charles Russell, Public Works.

It was also intimated that the Legislature would be summoned to meet within two weeks to enable the passage of some of the money votes before the new fiscal year bgins on 1st July.

The Monroe Government last night issued a proclamation setting the date for by-elections for all the members of the Cabinet who have accepted portfolios. This is in accordance with the constitutional provision that a member of the Assembly who "accepts a position of emolument under the Crown" must present himself for re-election.

Nomination day is fixed for 20th June, and polling day will be 30th June. It was not believed here that the elections would be contested.

Miss O. S. Allen's Tested Recipes

No. 170
Drop Biscuits
(Fine, light, crispy and crusty)
2 cupfuls flour
3 tablespoonfuls Crisco
pinch of salt
1 cupful sour milk
½ teaspoonful soda
3 teaspoonfuls baking powder
Sift and mix dry ingredients. Cut fat into dry ingredients with two knives. Add sour milk. Crisco bread-pans thoroughly, by heating very hot on stove. Drop dough by spoonfuls onto hot bread-pans. Bake in hot oven.
CRISCO
Made in Canada
For light, tender cakes
For digestible and flaky pastry
For crisp, digestible fried foods

TOWER FARM
Summer Home at Rice Lake
Now Open for Summer Tourists and Week-end Parties.
Write or 'phone for terms to J. W. Nurse, or C. H. Wilton, Bedwley P.O.
4d-29 3 5 10-21878

THE CANADIAN TENT & AWNING CO., LTD.
Respectfully places its Service for the patronage of all who are in need of AWNINGS, TENTS, ETC. for the coming season.
We specialize in Repairs of All Discriptions
Including Car Tops, Side Curtains, and Cushions.
Estimates Cheerfully Given and Satisfaction Guaranteed.
Phone 1431. 1829J. Or call at the Works
376 WATER STREET
G. E. GROOMBRIDGE, *President*

Meet Your Friends for Afternoon Tea in the Tea Room

Bundles and Parcels Checked at the Parcels Desk on Main Floor

Ladies' Shoe Shine Stand in the Shoe Dept. Second Floor

The CRESSMAN Company Limited
"The Store of Smiling Service"

Light Lunches Served at any time during Store Hours Third Floor

Hair Dressing and Manicuring Parlors in charge of Miss Murney

50c Mid-day Lunch 50c 11.30 a.m. to 2 p.m. Tea Room

Featuring the "Once a Month Buyers' Purchase Sale" on Wednesday

— IN THE —

Bargain Annex
Registered

New Clearaway Mill Purchases of Seasonable Merchandise at Remarkably Low Prices - 972nd Event

33 INCHES WIDE

Natural Pongee, 69c Yard

Pongee in the natural shade. Particularly adaptable for blouses, men's shirts and pyjamas. This good quality fabric is free from heavy threads and loading.

54 INCHES WIDE

Black Farmer's Satin, 98c Yard

A heavy quality Farmers Satin, suitable for ladies' bloomers and coat and suit linings of all kinds. Note the very useful width.

SELLING WEDNESDAY OUR ENTIRE STREET FLOOR STOCK OF 25c

English and Canadian Dress Ginghams, 19c Yard

Hundreds and hundreds of yards of attractive Dress Ginghams. All this season's bright new goods, offering a host of small patterns and attractive colorings. The widths are 27 and 32 inches. Only short lengths of some pieces. Come early.

STREET FLOOR ONLY—REAR ARCADE.

27-Inch Jap Silk, 59c Yard

SELLING IN THE BARGAIN ANNEX WEDNESDAY

No fabric can compare with this good quality Jap Silk for linings, lamp shades, blouses, etc. Colors are black, white, mauve, orchid, rose, pink, Copen., navy, old gold and whirlpool.

BUYER'S PURCHASE SALE LEADER NO. 1

Men's Balbriggan Combinations

Mill Substandards and Season's Overmakes

98c

You know you are asked to pay $1.50 for Men's Balbriggan Combinations—but here is a complete clearaway lot of good quality garments. Mostly ankle length, with short sleeves, in practically a complete range of sizes. As substandards only a very few garments are very slightly damaged, but not so as to impair the wearing qualities. Come sharp at nine o'clock.

BUYERS' PURCHASE SALE LEADER NO. 2

Men's Two-Piece Balbriggan Underwear 59c Garment

A real good 75c quality and practically a complete range of sizes. Vests and Drawers. About five hundred garments in the lot, and while some are substandards, the imperfections in every case are very slight.

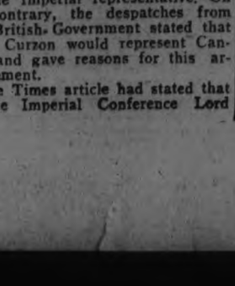

BUYERS' PURCHASE SALE LEADER NO. 3

Men's Silk Socks

REPAIRED MILL SECONDS

39c, 3 Pairs $1.00

An exceptionally low price for these splendid quality Silk Socks. Some have been slightly damaged coming through the mill, but all imperfections have been carefully repaired. Decidedly worth buying in six and twelve-pair lots. Black only.

June Is Department Readjustment Month — at — The Cressman Stores

Featuring mainly the enlargement of our Ladies' Ready-to-Wear Department on the Second Floor of the Main Store by adding what is now the Redfern Store. Consequently many lines will have to be cleared, and in order to do this expeditiously many SPECIAL PRICE ATTRACTIONS will be in order throughout the month.

Specials will be featured in every advertisement.

Swagger Coats $17.50

Special clearing line of Coats, made of novelty plaid and check materials, in swagger and tailored styles. A very attractive garment in every way. Well finished, with sleeve and shoulder lining. Sizes 14 to 38.

Charming Silk Dresses for the Warmer Weather, $32.00

Materials are silk Cantons, flat crepes and satin-faced Canton, in colors of black, navy, sand, cocoa and French blue. Smart styles and mostly straight-line effects. Sizes 16 to 38.

THE REDFERN SHOP.

The Suit of Today

Suits of Poiret Twill and Tricotine $25.00

Six only of these Poiret Twill and Tricotine Suits in shades of black, navy and sand. Novelty braid trimmings and embroidery. Semi-box styles, long reveres and silk lining. Sizes 36, 38 and 40.

Enjoy Your Mid-day Lunch in the Tea Room, Third Floor - 50c

SOUPS
Cream of Tomato Vegetable

COLD MEATS
Ham Jellied Tongue Salmon

HOT MEATS
Dressed Tenderloin with Gravy

VEGETABLES
Mashed Potatoes Creamed Asparagus

DESSERT
Strawberry Shortcake with Whipped Cream
Vanilla Ice Cream

Pot of Tea, Coffee or Milk
Bread and Butter

BUYERS' PURCHASE SALE LEADER NO. 4

TWENTY-NINE DOZEN ONLY

Ladies' "Penman Made" Silk Hose, 67c Pair, 2 Pairs $1.25

SUBSTANDARDS

EVERY-DAY DOLLAR VALUES

We have only to tell you these are Penman-made Silk Stockings of a most superior dollar quality. Splendid selection of colors and sizes. As substandards nine out of every ten pairs are practically as good as "first."

STREET FLOOR AND BARGAIN ANNEX.

BUYERS' PURCHASE SALE LEADER NO. 5

ABOUT FOUR HUNDRED YARDS

All New Princess Crepes 29c Yard

These lovely Princess Crepes are in plain colors of white, mauve, pink and blue and in dainty butterfly patterns in colorings of maise and white and pink and sky. The season's most popular wash fabric for dresses, lingerie, kimonas, etc.

BUYERS' PURCHASE SALE LEADER NO. 6

NEW CLEARAWAY SHIPMENT

Ladies' Pink Directoire Bloomers

MILL SUBSTANDARDS

33c

As mill substandards very few of these Bloomers are damaged, but several have slight oil stains. They are a fine quality pink balbriggan, made Directoire style and have reinforced gussets.

LAUSANNE

(Continued from page 1.)

presented. He mentioned that he had sent a copy of this communication to Right Hon. Arthur Meighen, leader of the Opposition, who was also a member of the Privy Council, some days ago.

Not wishing to embarrass the British Government regarding the question of representation, the reply of October 31, 192, was sent, which made it clear that the extent to which Canada might be held to be bound was a matter for the Parliament of Canada to decide.

The question had arisen as to how Canada had come to be at war with Turkey. The facts disclosed that his majority, the King, having declared war, His Majesty's Ministers felt that they should go ahead and conclude the war. The intimations from the British Government had gone further than the mere ending of the war as obligations were referred to. It was for this reason that the Canadian Government hastened to make clear Canada's position regarding binding obligations.

Public Misinformed.

The British public, through the British Parliament, had not been informed accurately as to Canada's position. The different parts of the Empire had been misinformed by the editorial in the London Times of April 29, 1924, which stated that the Prime Minister of Canada had agreed to Lord Curzon as the Imperial representative. The statement of the Times was erroneous, said Mr. King. Canada had never been asked to accept Lord Curzon as the Imperial representative. On the contrary, the despatches from the British Government stated that Lord Curzon would represent Canada and gave reasons for this arrangement.

The Times article had stated that at the Imperial Conference Lord Curzon had explained the Lausanne Treaty and that Mr. King's voice was not heard in dissent. "Here again I am placed in a position of embarrassment," said Mr. King.

The proceedings of the conference were for the most part secret and because he had not disclosed the proceedings, opponents had said that he had been silent and was in accord with all that was done. It had been understood at the Imperial Conference that the Prime Ministers would disclose to their parliaments the proceedings of the conference. At the Imperial Conference, Premier King went on, he had made Canada's position clear in the matter. He had recently cabled the British Government directing the attention of the Prime Minister of Great Britain to his words as recorded in the proceedings of the conference. Mr. King resented the charge that he had been silent at the Imperial Conference on the subject of the Lauranne Treaty.

It was recorded in the minutes of the conference at present on file at the Foreign Office that Mr. King had said that it might not be possible for the Canadian Government to express formal concurrences to the treaty.

"There is the Mischief."

Mr. Meighen asked if these minutes had been made public.

Mr. King: "No, there again is the mischief of the situation."

The Prime Minister declared that the Dominion Government had never raised the question of Canada not being bound by the treaty. "We never said the Lausanne Treaty would not bind the Empire," he stated. "The Dominion Government had never questioned the fact that when this treaty was ratified it was binding on Canada. The action of the King in ratifying the treaty bound the whole Empire, but the extent of this country's obligation in regard to maintaining the treaty was a matter for the Dominion Parliament to decide.

Mr. Meighen asked if Canada's position then was not exactly the same as it was in the case of the treaty of Versailles.

Mr. King replied that he thought not. In the case of the Versailles treaty Canadian Ministers with authority from the Canadian Parliament had been in attendance.

L. H. Martell (Liberal, Hants) interjected the remark that, in spite of assertions to the contrary by the Prime Minister and leader of the Opposition, Canada still had merely Colonial status.

Mr. King replied that if the Govment was to accept the view that the Dominion could be bound by any action which a Minister in London took, this country would dwindle to Colonial status. Out of the war had arisen the doctrine of fuller equality of status among the various parts of the British Empire. If this Government had not maintained that status, the leader of the Opposition would have been the first to protest. The Government was asked why it did not bring down the Lausanne Treaty for approval of the House. The reason was that the Government did not believe Parliament would approve it. The Government was required to take the responsibility for submitting to Parliament what it thought should be submitted and for withholding what should be withheld.

The premier supported his position by citing a declaration by Sir Robert Borden that four conditions were involved in negotiation of treaties which effected Canada. These were: (1) the direct representation of Canada in the negotiations; (2) signature by a represenative of Canada; (3) approval by the Canadian parliament, and (4) assent by the government of Canada to ratification by the King. Further Mr. King read from the correspondence in regard to the treaty a telegram, dated Dec. 31, 1922, in which the British government was informed that Canada could not be expected to follow the procedure adopted in the case of the peace treaties. That telegram was despatched, he pointed out, before the imperial conference and if the British government had any objection to the Canadian attitude that objection should have been stated at the conference.

After arguing that the procedure of the Canadian Government was in accordance with the resolution passed at the Imperial conference last summer the Prime Minister directed attention to the treaty of Lausanne itself, which, he said, was either nominal or carried with it great obligations. He believed that he had evidence that in view of the British Government Canada was not represented at Lausanne. In support of this statement he cited the speech of Lord Parmoor in the House of Lords on February 28 last in which Lord Parmoor had spoken of "the representative of this country," not of the British Empire. In the same debate, said Mr. King, Lord Curzon had mentioned the representation of "Great Britain," but not of the Dominion. The Premier further quoted Professor Keith, the English constitutional expert, as authority for the statement that legally Canada was bound by the ratification of the treaty, unless formally excluded from it, but that such ratification left the Canadian Parliament free as regards obligations under the treaty.

Mr. Meighen asked whether Mr. King considered that Canada was bound by ratifictaion as much as Great Britain.

"Certainly not," replied Mr. King.

Mr. Meighen then pointed out that Prof. Keith had stated that Canada was "as much bound as the rest of the Empire."

Might Be Annexation.

The Prime Minister spoke of three possible future developments in Canadian affairs. There might be complete independence, there might be annextion with the United States or there might be more clearly recognized nationhood within the commonwealth of the British Empire. It was because the Prime Minister believed so strongly in the third of these three possible futures that he had been willing to risk censure in taking the stand of Canada as a nation with the empire having gained equality of status with the other dominions and the mother country. What was needed most of all was a united Canada that would have one aim and one purpose and find its unity within the British Empire.

Rt. Hon. Arthur Meighen, leader of the opposition, said that while all the communications with Great Britain regarding the Lausanne treaty had not been made public, the Prime Minister had placed before him the despatches not yet disclosed. He was under obligation not to reveal these despatches. And he believed that the Prime Minister was not within his rights in discussing the nature of some of the despatches in question. If the proceedings of the Imperial Conference were to be veiled in secrecy let them remain so. It was the Prime Minister's duty to see that his stand should have appeared in the records that could be made public. The understanding that a Prime Minister could make public certain proceedings to his Parliament could not possibly mean that he could invade what the conference had put the seal of secrecy upon.

Mr. Meighen agreed with the Prime Minister that the Canadian people desired that our destiny should be worked out as a self-governing dominion, a self-governing nation, within the British Empire. Such being the case that destiny should be honorably pursued in honorable co-operation with the self-governing dominions. Thta was the heart's desire of the Canadian people, who believed that it was for the good the world and that it was also the best method for attaining the ultimtae end of Canada. He agreed that the only alternative, independence, meant that we should be within the orbit of the great republic.

If this then was to be the future of Canada, it was necessary that we should insist on the full exercise of our self-governing powers. Never was there a time, he remarked, when there was less desire on the part of the British people to abbreviate these powers. If then, Canada was to remain within the British Empire, there must be cordial co-operation between the different parts of that empire. The Canadian people should seeg to find common ground with the other dominions and with Great Britain regarding foreign policy, and we should approach that problem in the spirit of friendship.

Had Canada ben true to these principles in regard to the theaty of Lausanne? Was the correspondence permeated with the spirit of co-operation? Rather was not the spirit of that correspondence that the British Government should go on and if it got into trouble Canada would decide what her course would be? The Canadian Government had been in receipt of communications from day to day, showing the progress of negotiations. Yet they had offered no assistance The result was a treaty which was binding on us as on the whole empire, but to which Canada had not contributed the least breath.

A World Empire.

The speech of the Prime Minister was quite consistent with the theory that he did not think the terms of the treaty of any importance whatever, said Mr. Meighen. If Canada had adopted the attitude that she was an interested party, had asserted herself she might have diverted the British policy from a line which was not favorable to Canada. Great Britain was not, strictly speaking, a European country. Great Britain was a world empire. Her interests extended over the seven seas, and she might unconsciously and in perfect good faith be involved in such committments as would affect injuriously one part of the Empire. Two and a half years ago Canada had asserted her viewpoint in regard to the Anglo-Japanese alliance, and as a result of this a whole line of policy had been abandoned and a line more likely to promote peace had been evolved. The Dominions of the Empire owed it to the Mother Country to advise her.

As it was now a treaty would shortly be binding upon Canada under which Great Britain entered into engagements for the de-militarization of the zone of the Straits which might involve her in conflict. Having regard to the fact that Great Britain was a world empire, he thought this was unwise. He made this statement with the reservation that all information was not available but it might have been available if Canada had pursued a different course. Canada should have taken every opportunity to assist in the direction of policy in this matter.

The Prime Minister, Mr. Meighen continued, took the ground that if it was intended Canada should say anything she should have had a definite invitation. Mr. Meighen pointed out that Canada was represented at Washington and Paris as part of the British delegation. When Great Britain suggested that Canada be contented to be represented by the British representatives, the Government should have replied that it was for them to say whether or not this country was interested. Canada had been interested in the war with Turkey. Surely she should have been interested in the peace. There should have been some man to present Canada's viewpoint.

The Government's policy in this matter, a policy "not of progress, but of retrogression," said Mr. Meighen, had landed Canada where it was thirty years ago, in the old Colonial status where we accepted a treaty without having a voice in its framing.

The MURINE FOR EYES
IRRITATED BY SUN, WIND, DUST & CINDERS
RECOMMENDED & SOLD BY DRUGGISTS & OPTICIANS
WRITE FOR FREE EYE CARE BOOK MURINE CO. CHICAGO

PROTECT SILVER.

Always keep your silver in a separate compartment because hard implements like steel knives scratch it.

CHILDREN CRY FOR "CASTORIA"

Especially Prepared for Infants and Children of All Ages

Mother! Fletcher's Castoria has been in use for over 30 years as a pleasant, harmless substitute for Castor Oil, Paregoric, Teething Drops and Soothing Syrups. Contains no narcotics. Proven directions are on each package. Physicians everywhere recommend it. The kind you have always bought bears signature of

Chas. H. Fletcher.

Garment Storage Bags
Garment Storage Bags, guaranteed moth-proof, each..... **15c**

Summer Vests
Women's Summer Vests, short sleeves or sleeveless. Regular 39c value, for.... **25c**

Bloomers
Women's Jersey Knit Bloomers, pink or white, large gusset, first quality, pair, **49c**

THE J.C. Turnbull CO. LTD

Silk Hose
Heavy-weight Pure Thread Silk Hose, colors and black. Regular $2.00, for.. **98c**

Thermos Bottles, pint size, Japaned case, nickled top which serves as a drink cup, each..... **79c**

Bathing Suits
All - Wool Bathing Suits, sizes 36 to 42. Regular $4.50 value, for.... **$3.49**

Women's Coats, Reg. to $50, for $29.50

Coats of distinctive charm, with an individuality of styles. They are models fashioned after the demands of the mode. Made from finest quality tricotine and Poiret twill. Lined throughout. Trimmed with braid, tuckings or pleatings. No two alke.

Sport Coats, Reg. to $20, for $8.95

Pure wool polo cloths and tweeds in stripes, checks, broken plaids and novelty effects. Tubular or loose back styles, flare sleeves, dome collars, side ties or large button or ornament. Sizes 16, 18 and 20 only. Extraordinary value at .....

English Dress Voiles 33c

Excellent quality English Voile for summer wear. Pleasing allover designs in white on a background of black, navy, brown, grey, tangerine, sand, sunset or cocoa. 36 inches wide. Good value at 50c yard. Our price, yard .....

Day Time Wash Dresses
A Factory Purchase

Repeating Saturday's offer of daytime Wash Dresses at special prices. They represent a factory clearance. Every garment well made in the newest of summer modes from materials of excellent quality. The large assortment of styles gives an individuality that is so desirable. Wednesday's prices are a saving on regular values.

Percale Dresses
Very durable quality percale in most attractive patterns and light colors. Smart styles. Trimmed with tabbings, pipings or organdie. Sizes to 42. Each..... **$1.39**

Gingham Dresses
Small checks and broken plaids in excellent quality gingham. Very smart styles. White organdie trimming. Sizes to 42. Special value at the Sale price..... **$2.39**

Linene Dresses
Plain linene cloth in washable colors. Made up into most attractive styles. Daintily trimmed with pipings of contrasting colors and finished with dimity collars and cuffs. Sizes to 42. The colors are almond green, sunset, tangerine, Copen, orchid, tan and mais.. **$3.45**

Chemong Chief Knitting Wool

Full ounce balls of Four-Ply Knitting Wool. A grade that is highly satisfactory for knitting into sweaters. Well twisted, soft finish and knits up firmly. The color range includes white, sand, camel, mauve, saxe, cardinal, light grey, jade, brown, scarlet, buff and rose .....

3 for 25c

Pongee Silk
Extra value in this most popular of Silks. Even in weave, free from knots or streaks and excellent for lingerie, blouses, skirts or draperies. 33 inches wide. Yard..... **69c**

Wash Satin
Heavy-weight Wash Satin in flesh or white. Suitable for dresses, blouses or lingerie. Heavy satin surface and a very durable weave. Regular $2.50 value, for, yard..... **$1.98**

Silk Week

Brocade Canton
Pure Silk Canton Crepe with neat brocade design. Very popular for dresses this season. Good weight, excellent draping qualities and the width is 40 inches. The colors are navy, brown, sand and grey. Sale price, yard..... **$2.29**

Ninghai Silk
A very durable Silk in the natural shade, with Chinese character designs of exquisite colorings. Suitable for kimonas or negligees. Easily laundered, very durable and 33 inches wide. Yard..... **$1.19**

Fugi Silk
Natural shade in Fugi Silk, a heavy weight and suitable for skirts or blouses. Even in weave, the wearing qualities are exceptionally good and it is about 30 inches wide. Yard. **$1.29**

Crystal Knit
A knitted silk fabric that is giving splendid satisfaction and is very popular for dresses or blouses. It is non-creasing and there is a good range of colors. 36 inches in width. Sale price, yard..... **$1.98**

Men's Combinations
Men's Balbriggan Combinations, "Zimmerknit" substandards, the imperfections being slight stain marks—no holes. Choice of short or long sleeves and sizes to 42. Regular $1.50 value, for..... **95c**

(Top Floor, Men's Shop)

Kasement Screen Doors Third Floor
The strongest and most durable Screen Door on the market today. Guaranteed not to sag. Will outlast three ordinary makes. Complete with fittings. Easy to hang, easy to take down and almost indestructible. Sizes to fit any door. Black Japaned wire screening. Selling at, each..... **$4.95**

Ready-made Sheets
Sheets for homeor summer cottage. Replenish your stock from this special line. Good weight sheeting, free from dressing, deep hem. Size 72 x 90 inches. Regular $4.50, for, pair..... **$2.98**

(Main Floor)

THE BARGAIN FOURTH OPEN EVERY BUSINESS DAY

Children's Summer Socks
Splendid value in Children's Summer Socks, white with colored tops of various hues and a good assortment of sizes. A special purchase made this low price possible, pair **15c**

Jersey Knit and Nainsook Step-Ins
Jersey knit, in pink or white; also Nainsook Step-ins, cleared from a large jobber, being left-overs after his season's orders were filled. All first quality, well made and carefully finished, trimmed with narrow lace edging; elastic at waist. Regular 75c. value, for— **49c**

Bath Towels
White Terry Bath Towels of a good absorbent quality, blue striped border, good medium size. Greatly underpriced Wednesday at, pair..... **59c**

House Dresses.
A very low price on smart House Dresses, made from good quality Chambray, and trimmed with Chintz and Ric Rac. Assorted colors and sizes. Reg. $1.25 value, each **89c**

ECONOMY BASEMENT

Aluminum Double Boiler
Two-Quart Double Boiler, made from heavy aluminum ware. It is bright, easy to keep clean, nothing to crack or chip and is guaranteed for 20 years. Regular value, $2.25, for..... **$1.49**

Granite Dish Pans
Large size Roll Rim Dish Pans, made from pearl grey single-coated granite, 10 quart capacity. Regular 95c, for..... **59c**

Cut Glass
Just a nice size for table or tray. Would make a very pretty and acceptable gift. They are cut in pretty daisy patterns. Regular $1.50, for, pair..... **98c**

Serving Trays
Oval Shaped Serving Trays, made from Japaned tin and neatly decorated with gold line. Regular 50c value, for, each.... **29c**

BRIEFS
Glass Fruit Bowls 39c
Glass Salts and Peppers, pair 25c
Glass Tumblers .. 2 for 25c
Furniture Polish 15c, 39c, 69c
Oil Mops 95c
Dry Dust Mops $1.25
Lemon Soap .... 6 for 25c
Ivory Soap Flakes, 3 for 25c
Rickett's Blue ... 3 for 20c
Fine Glass Tumblers, 6 for 69c
Heavy Fluted Tumblers, 6 for 39c
Brown Betty Tea Pots, 39c, 49c, 59c, 69c, 79c
Kitchen Mirrors, each, 39c, 59c, 69c, 98c
Tin Copper Bottom Boilers, each $1.98
Pine Tree Matches, 3 for 29c

THE HUDSON RAILWAY NAMED AS MILITARY LINE

Engineer Reports Highway is Valuable for Police, Fire and Game Patrols.

USELESS FOR GRAIN.

Rate is Too High To Make Shipping Profitable.

OTTAWA, June 10. — Canadian Press. — While the Hudson Bay railway, in his opinion, is of no value to Western Canada as grain route, it should be retained as a "back door entrance in the military sense," D. W. McLachlan, engineer in charge of operations at Port Nelson recommended to the Department of Railways in a further report dated February 6th, 1923.

The recommendation of S. J. Hungerford that the steel from Mile 214 to Mile 349 should be taken up and used elsewhere, is not concurred in by Mr. McLachlan, who points out that the highway provided by this railway is valuable for the police, and the fire and game patrols.

Reports of Engineer McLachlan, subsequent to those of 1917 (tabled some days ago) were tabled in the House of Commons yesterday. He estimates the rate from Humboldt, Sask., as a representative shipping point to Liverpool via Port Nelson, at $12.63 per long ton. From the same point via the present lake and rail route the rate would be $12.17. Via the proposed St. Lawrence deep waterways it could be reduced to $10.96.

"Results of the above study of rates," he says, "show that as a grain route the Hudson Bay Railway is of no value to Western Canada. However the writer believes that the road can be of value as a back door entrance in the military sense, and it should be extended to the head of stern-wheel navigation on the Nelson River, 50 miles south of Port Nelson. Light equipment hauled by gas engines of the Plymouth type is all that the traffic offering will require for the 300 miles from Mile 82 to the head of navigation."

Repairs Needed.

Reports on the condition of the ties already laid indicate that they must be replaced. Large quantities of new ballast are needed to replace the "vegetable material" now used as ballast over a good part of the road. The cost of bridges will be big, said the engineer, especially that over the Airhole River, requiring a viaduct 1000 feet long, and 100 feet high. The 91 miles awaiting steel "is said to be graded but is really a mound of vegetable material," says the report.

The report dealing with Port Nelson itself grew more optimistic in later years. In 1923 it was found that the artificial island built there as a base for operations, and the bridge connecting it with the shore, had splendidly stood the test of ice action storms and tides. Surveys of 1918 had proved that it will be feasible to provide for the accommodation of ships up to 26 feet draft, "but no anchorage for the ships can be provided except at huge expense, within 22 miles of the proposed docks. Strong tidal currents and low distant shores will always prevent ships entering or leaving Port Nelson except during clear weather," the report adds. The season of navigation, Mr. McLachlan says, will be from August 20 to October 20, for tramp steamers. The harbor will not be entirely free from ice during that period however.

To accommodate such ships, the report says, four miles of dredging was necessary to 20 feet below low water, and about 4000 feet of dock wall must be built.

A report on the potential traffic from R. A. C. Henry, chief engineer of the Canadian National Railways, dated at Toronto, March 14, 1918, also tabled yesterday, agrees that the cost of handling at Port Nelson probably would be higher.

Mr. Henry thinks there is sufficient grain traffic outbound and a potential traffic inbound to make the road pay. The fact that navigation has not been proved safe, however, would prevent private companies from putting in a fleet of ships, Mr. Henry thinks, and the government would have to provide a line of vessels.

Grain would have to be left over from the previous year's crop to provide cargoes for the first ships coming in.

AVIATORS ARRIVE.

BANGKOK, Siam., June 10. — (Canadian Press.)—The Portuguese aviators, Lieutenants Paes and Peiros, arrived here yesterday from Rangoon, British India, en route from Portugal to Macao, China.

SAY HE DESTROYED BOOKS

Secretary-Treasurer Of Village Placed Under Arrest.

QUEBEC, June 10 (Canadian Press). — John McNicoll, secretary-treasurer of the village, the parish and the school commission of Malbaie was yesterday committed to stand trial at the next Criminal Assizes by Judge Lacoursieres on a charge of destroying the books of the three bodies above mentioned.

Bail was set at $5,000.

WOMAN'S HEALTH RESTORED

She Claims Lydia E. Pinkham's Vegetable Compound Did It After Everything Else Failed

Milwaukee, Wis.—"I feel that I ought to let you know about my case. I was ailing and could barely do my housework and washing I was so run-down, just from having one child. I took a lot of medicines and had doctors. Then I gave them all up and took Lydia E. Pinkham's Vegetable Compound and I feel wonderfully good now. I do every thing that comes along, and we all take your medicine as a tonic when we don't feel just so. I am thankful for what the Vegetable Compound has done for my health and for my family."—Mrs. MARY SAIECHECK, 944 28th St., Milwaukee, Wisconsin.

Letters like these testify to the value of the Vegetable Compound. These women speak from the fullness of their hearts. They describe as correctly as they can their conditions: First, those symptoms that affected them most conspicuously; and later the disappearance of those symptoms. They are sincere expressions of gratitude. For nearly fifty years Lydia E. Pinkham's Vegetable Compound has been so praised by women.

RAILWAY TIME TABLES

CANADIAN NATIONAL RAILWAY. All Trains Daily Except Sunday. Corrected to date.)

No. 91—7.10 a.m., for Lindsay and Toronto.
No. 95—8.10 a.m., for Port Hope and Toronto.
No. 93—8.20 a.m., for Lindsay, Blackwater, Junction, Orillia, Midland, North Bay and Toronto.
No. 99—8.35 a.m., for Hastings, Campbellford, Belleville and points on the main line east.
No. 369—8.50 a.m., for Lakefield.
No. 92—12.02 p.m., for Lindsay, Port Hope, Toronto, Buffalo, making connections with the International Limited for London, Detroit, Chicago and Ottawa.
No. 100—12.15 p.m., for Hastings, Campbellford, Belleville and Ottawa.
No. 371—12.55 p.m., for Lakefield.
No. 98—5.34 p.m., for Lindsay, Orillia, Midland, North Bay and Toronto.
No. 97—8.19 p.m., for Lindsay.
No. 94—9.10 p.m., for Port Hope, Montreal and Boston. Carries sleeper for Montreal.

CANADIAN PACIFIC RAILWAY. (Corrected to date.)

GOING EAST—
11.59 a.m.—Norwood, Havelock, Bonarlaw, Tweed, Perth, Smith's Falls, Kingston, Ottawa, Montreal and intermediate points daily. On Sunday this train proceed east only as far as Havelock.
8.20 p.m.—Indian River, Norwood, Havelock, Tweed. Daily except Sunday.
12.02 a.m.—Havelock, Tweed, Kingston, Perth, Smith's Falls, Montreal, St. John, Boston and New York. Daily except Saturday.
1.00 a.m.—Havelock, Tweed, Kingston, Perth, Smith's Falls, Ottawa.

GOING WEST—
4.35 a.m.—Myrtle, Toronto, Guelph, Goderich Hamilton, Galt, Woodstock, St. Thomas, London, Chatham, Detroit, Chicago and New York. Daily.
4.52 a.m.—Toronto, (Yonge Streets), Hamilton, Owen Sound, Teeswater and intermediate points. Daily except Sunday.
7.35 a.m.—Toronto, Hamilton, Brantford, Buffalo, Rochester, Boston, New York, Galt, Woodstock, London, Chatham, Detroit and intermediate points between Peterboro and Toronto. Daily except Sunday.
9.45 a.m.—Bethany, Lindsay, Orillia, Port McNicol and intermediate points. Daily except Sunday.
2.50 p.m.—Toronto, Hamilton, Brantford, Buffalo, New York, Galt, Woodstock, London, Windsor, Detroit, Chicago and intermediate points between Peterboro and Toronto. Daily.
4.50 p.m.—Lindsay, Toronto and intermediate points. Daily except Sunday.

WAYNE WHEELER MADE BIG FIND

Canadian Rum-Running Company, Involving 2000 Members Has Been Discovered.

WASHINGTON, June 10. — (United Press.)—A new Canadian rum running company has been discovered by Wayne B. Wheeler, counsel here for the Anti-Saloon League. It is circularizing the country with its appeals for customers, Wheeler charges.

"The Co-operative Alliance of Montreal, headed by a Captain Archer, with William Mathewson as treasurer, seeks 2,000 members who invest from $20 to $1,000 in shipments of booze to be smuggled into the United States promising a profit of fifty per cent," Wheeler explains.

A circular of the organization made public by Wheeler, states that it is a matter of common knowledge that no serious effort is being made to prevent the importation of beer, wine, whiskey and liquors, except sporadically," and declared that "no seizures of our shipments have taken place so far, and that "our club members have not suffered one penny loss."

For the convenience of customers, orders can be placed with agents in the United States, the circular says.

RUBBER APRON

A rubber apron will protect the clothing while doing the washing.

NEW FRONTIER NAMED.

LONDON, June 10.—(Canadian Press.)—The Anglo-Italian experts yesterday completed their work of defining a new Jubaland frontier. A convention embodying the agreement will shortly be signed by the two governments.

Jubaland, formerly was a part of German East Africa, upon which Italy had certain claims by virtue of her participation in the great war.

COULDN'T SLEEP HEART WAS BAD NERVES A WRECK

Mr. H. A. Reid, Upper Musquodoboit, N.S., writes:—"I am very thankful fro the benefit I have received by using Milburn's Heart and Nerve Pills.

When I came home from overseas, in 1920, my heart was very badly affected by concussion, and my nerves were a dreadful wreck. I was very short winded, and could not possibly sleep at night, in fact, I was in such a condition I felt as if I did not wish anyone to speak to me. I thought I would try Milburn's Heart and Nerve Pills, and before I had taken two boxes I could enjoy a good night's rest as well as anyone.

There are lots of returned men who are suffering the same as I did, and I feel sure that if they would only try Milburn's Heart and Nerve Pills they will receive the same relief that I have."

Price 50c a box at all dealers, or mailed direct on receipt of price by The T. Milburn Co., Limited, Toronto.

Rum Running Treaty Tabled In The House

Comes Into Effect On June 16 And Provides For Mutual Assistance.

OTTAWA, June 10.— (Canadian Press).— Premier King yesterday tabled in the House the text of the rum-running treaty between Canada and the United States. The treaty bears the signatures of Hon. Ernest Lapointe on behalf of Canada and of Secretary Hughes on behalf of the United States. As in the case of the halibut treaty, the signature of the British ambassador at Washington does not appear.

The treaty provides for exchange of information regarding ship's clearances when liquor or narcotic drugs are involved, for mutual assistance in the prosecution of persons accused of violating the laws of either country in this regard, the restoration of smuggled property, such as automobile, when these have been stolen on the other side of the boundary, and the right to transport liquor across the panhandle of Alaska when consigned to Canadian territory. The treaty comes into effect on June 16.

The American Senate has not ratified the treaty.

This statement was made in the House of Commons, by Premier King in reply to a question by Rt. Hon. Arthur Meighen.

SHOWS YOUR GOOD JUDGMENT.

When you buy RED ROSE TEA your grocer knows that you are a good judge of tea.

ANGRY PRINCE SNUBS RESORT

Rumors That He Would be Paid Attraction Offend Prince of Wales.

FORTUNES THROWN AWAY

DEAUVILLE, June 10. — Strenuous efforts of "Czar" Cornuche to get the Prince of Wales to come to Deauville failed ignominiously when the heir to the British throne dashed over after the Derby to Deauville's great rival, le Touquet, which had the effect of drawing many Americans there. It is understood that the Prince was offended by rumors that he would be paid handsomely to visit Deauville, similar rumors being current when King Alphonso went there in 1922.

At the Casino scores of beautiful women, fifty per cent. of whom are Americans, are recklessly tossing fortunes onto the baccarat tables.

A. K. Macomber, California sportsman, won $20,000 before midnight, but finished up even. Mrs. Walter Hemingway, of New York, was the biggest woman winner, getting away from the tables with quite enough to pay her season's expenses.

ENGLISH IN POLISH SCHOOLS

WARSAW, June 10.—The Polish ministry of education has decided to introduce the teaching of English into most of the schools. French and German are at present taught. It has been decided either to add a third class in English, or to replace German by English.

A DOZEN MORE BILLS

Session Has Many More Measures Yet To Consider.

OTTAWA, June 10. — (Canadian Press).—A list of a dozen more bills to be introduced into parliament this session by the government was given to the House of Commons yesterday afternoon by Premier King who added that circumstances might make it necessary to add some other pieces of legislation before prorogation. In addition to the measures to come from the committees on redistribution, banking, superannuation, soldiers and old age pensions, the prime minister announced amendments to the Dominion Elections Act, the Yukon Act, the Criminal Code, the Immigration Act, the Feeding Stuffs Act; the Dominion Land Titles Act, the gold and silver Marking Act, the Annuities Act and the Act in regard to Lake Freight Rates on grain .There would also be a bill he said to consolidate the various revenue collecting services of the government, loans to one or more harbor commissions and there might be bills to ratify certain commercial treaties.

CHARGED WITH FRAUD.

QUEBEC, June 10 (Canadian Press). — Notary Romeo Picher was apprehended yesterday morning by the Provincial detectives at the Court House on a charge of defrauding a resident of Levis named Sevard of a sum of $600 in the course of the exercise of his profession.

The accused pleaded not guilty, and preliminary investigation was set for 22nd week.

NO HOPE FOR ESTIMATES

Hon. J. A. Robb Hopes Sir Henry Will Not Press Him.

OTTAWA, June 10.—(Canadian Press.)— There is no immediate prospect of supplementary estimates being brought down, judging from the answer given by Hon. J. A. Robb yesterday to Sir Henry Drayton's request for information on the point. "I hope my friend won't press too closely for those estimates," said Mr. Robb. Sir Henry protested that he was serious, but Mr. Robb gave no further information.

"I was Greatly Distressed With Pains in the Back"

Mr. Alfred McNeill, Chapel Rock, Alta., writes:

"During the winter of 1920-21, I was greatly distressed with pains in my back and felt tired and depressed most of the time. Particularly during the night I was troubled with frequent urination, some nights having to rise almost every hour. I tried several different treatments without success, until finally I began using Dr. Chase's Kidney-Liver Pills, and they relieved my condition before I had finished the first box. I am feeling better this summer than I have for years, and although in my 67th year, can work all day without any undue fatigue."

Dr. Chase's Kidney-Liver Pills

35 cts. a box of 35 pills, Edmanson, Bates & Co., Ltd., Toronto

A Summer Style Event To-Morrow—Wednesday at Richard Hall & Son, Ltd

A Mannequin Demonstration of High-Class

Summer Gowns and Sports Wear

¶ *This is a showing of decidedly new style dresses that every woman in Peterboro will be interested in.*

¶ *Several manufacturers of better-class Dresses are co-operating with us in this demonstration of summer apparel. Quick delivery will be given on any size dress you may select from samples shown.*

¶ *Of course, with these will be displayed our own magnificent range of beautiful New Summer Dresses.*

To-Morrow, Wednesday

3.30 to 5 o'clock in Ladies' Wear Department, 2nd Floor.

You Are Invited

¶ *For those who find it impossible to come to the store during the day, an evening showing will be made in the large front window.*

Richard Hall & Son Limited

A RECITAL

A very pleasing song recital was given in the hall of the Conservatory of Music last evening, by Miss Ina Allen, artist pupil of Mrs. Dorothy Allan Park, assisted by Miss Doris Parker, reader, pupil of Mrs. W. McKee Bingham, and Roy Rome, violinist, a pupil of Mr. Ferdinand Fillon. There was an unusually good attendance for a late season recital.

Miss Allen, whose recital last evening was a graduating programme, in anticipation of senior examinations, has evidently been taught in a manner that has placed her voice securely and accurately. A most exacting programme, including one selection in Italian, was given entirely from memory, and delivered with ease and poise throughout. Her brilliant soprano voice was heard to advantage in a varied and interesting series of songs, her singing being noticeable for its clear cut phrasing, fidelity to pitch and intelligent delivery. The singer was literally showered with flowers, her floral tributes being unusually large in number and profusion. At the conclusion of the programme, Mr. R. Gliddon extended congratulations to Miss Allen and to her teacher, Mrs. Park.

The readings of Miss Doris Parker were excellently rendered and much enjoyed. They included Samuel W. Foss' immortal piece of philosophy, "The House by the Side of the Road," and Jean Blewett's "In Sunflower Time."

Roy Rome, a junior pupil of the Conservatory's violin department, played two very pretty numbers, in good style: Kreisler's "Andantino," and Schumann's "Traumerei." Miss Jessie Rome played piano accompaniments for her brother, and Mrs. M. C. MacKinnon played for Miss Allen, whose vocal numbers were as follows: "Be not Extreme, O Lord"—(Light of Life) by Sir Edward Elgar; "My Heart Ever Faithful"—(Pfingst Cantata) by J. S. Bach; a group of five short songs, that included two of Chaminade's graceful compositions: "To the Unknown," and "Serenata," Greig's "The Poet's Heart," Goring Thomas "A Memory," and Liszt's "The Loreley," two heavier numbers: Mozarts "Voiche Sapete," from "The Marriage of Figaro," and Massenet's "Then Weep! Thou Grief-Worn Eyes" (Le Cid), and a final group: Schubert's "Evening Boat Song," Zimbalist's Folk Song," Bishop's "Tell Me, My Heart" and Mallinson's "Snowflakes," and "The Message and the Song."

SAME MATERIAL

To have your gown and parasol of the same material marks you as being thoroughly up to the minute.

HASTINGS AND THE DISTRICT

Good Fishing From the Hastings Bridge—Baseball Game.

HASTINGS, June 10. — A large number of local residents and tourists are fishing from off the Hastings bridge, and a number of inquiries have been made as to what course of action could or should be taken if a person fishing should by accident be hit by a passing vehicle.

A notice has now been placed on the bridge to the effect that anyone fishing off the bridge do so at their own risk, so that if at any time an accident should happen, no one can be held responsible.

Special Service.

Rev. A. M. Lawson, a representative of the Dominion Alliance from Toronto, had charge of the service in the Presbyterian Church on Sunday morning, and in the Methodist Church in the evening. Mr. Lawson is a excellent speaker, and gave many remarkable facts concerning the different methods that are being used by the people of our province. The speaker said that although many were indifferent as to what might be done, he hoped more interest would soon be taken in the work of the Alliance.

High School Game.

The Campbellford High School baseball team passed through here on Saturday en route to Norwood to play a friendly game of ball with the High School team there. The game went to Campbellford, the score being 9 to 6.

Stevenson and Howard, Hastings boys were the pitchers, and Walsh, of Hastings, was catcher for Norwood, and all three are or have been students at the Norwood High School.

Streets Need Oil

The streets in the village are greatly in need of the yearly supply of oil, which has been ordered from the local representative of the Imperial Oil Company. It is expected that the streets will be oiled in the course of two weeks. The reason given for the delay is that the repair work has not been finished on some of the streets.

TORONTO TO GET TOLEDO SUPPORT

Whole Hearted and Energetic Support in Struggle For St. Lawrence Development is Assured.

TORONTO, June 10.—(Canadian Press). — Toronto will have the whole-hearted and energetic support from Toledo in the struggle for consummation of the St. Lawrence development, already firmly convinced of the vast that awaits inland ports of this continent. It needs but the experience of yesterday, when 140 members of the Toledo Chamber of Commerce and Port Commission inspected the harbor provisions which Toronto has made for that future, to give them impetus which will take them back home ardent missionaries.

"Every member of this party is more converts to the St. Lawrence project than ever before," was the declaration of President J. R. Cowell of the Chamber of Commerce.

"We know that the St. Lawrence waterway will be built despite all opposition, and we will develop our harbor with that idea in mind," stated Commodore S. O. Richardson, chairman of the Port Commission.

PROFIT FROM LIQUOR

British Columbia Made $1,664,000 In Six Months.

VICTORIA, B.C., June 10 (Canadian Press). — British Columbia is making more and more profit out of its liquor sales.

Announcement was made yesterday that $1,664,000 have been made above costs and expenses during the six months ended 31st March of this year.

For the preceding six months, the figure was $1,402,000 and for the half year before that $1,250,000.

The grand total of profits earned since the Act came into force in June, 1921, is $7,135,000.

BAKED POTATOES.

If you want baked potatoes for dinner and have but a short time in which to make them put them in to boil in salted water for about ten minutes before you put them in the oven.

MILLERAND STILL HOLDS HIS OFFICE

Dangerous Counsellors in Partisian Interest Are Trying to See That New Legislation Begins With Revolutionary Act.

PARIS, June 10. — (Canadian Press).—President Millerand, in a message to the Parliament to-day, announced his refusal to resign office.

Dangerous counsellors, in partisan interest, are trying to see that the new Legislature begins with the revolutionary act by the Chamber, says the message. "I will refuse to follow them. I appeal confidently to the wisdom of both Chambers to their prudence and to their love of France. Conscious of my duty I have assumed my responsibility. The hour has come for Parliament to assume its own."

Premier Francois Marshall's Ministerial declaration accompanying the President's message asks a clean-cut vote, saying that if the message is rejected, the Chief of State will take the decision consequent upon that action.

PRESBYTERIANS HELD A BANQUET

Resolution Was Adopted to Go Forward With Organization for the Continuance of Church in Canada.

OWEN SOUND, June 10.—(Canadian Press). — The Presbyterian Church Association of Owen Sound tendered a banquet last night to all members of the association gathered from the different provinces throughout Canada.

A resolution was unanimously adopted to go forward with the organization for the continuance of the Presbyterian Church in Canada. The meeting was most enthusiastic and it was felt on all sides that the Assembly vote for union had continued about the same as in other years. The statistics were presented to the meeting, showing that there were 73,000 enrolled under the banner of the Presbyterian Church Association, and the membership was said to be rapidly increasing. It was felt by some of the speakers at the banquet that the vote of the Assembly was largely official and clerical, and that the people were not truly represented in the vote, and reference was made to the fact that reasonable request for the ballot vote was once again refused.

SHOT BY A BOY

Manager Of Havana Railways Injured At His Office.

HAVANA, June 10. — (Canadian Press). — General Archibald Jack, General Manager of the United Railways of Havana, the employees of which are on strike, was shot and wounded late yesterday as he left his office in the Central Station. At his office it was said he suffered only a flesh wound in the cheek. He was taken to an emergency hospital.

A nineteen year old boy was arrested, charged with the shooting.

General Jack is a native of England and a veteran of the British Army.

Brooms Made By Blind Workers Sell Rapidly

NASHVILLE, Tenn., June 10.—The state of Tennessee employs several blind persons in the manufacture of brooms.

The state's broom factory for the blind is located on property in the vicinity of the Main State prison, at Nashville, and every employee except the truck driver engaged in this work is blind.

There are about 15 women among the workers and some have married blind men who are employed in the factory and reside in the factory settlement.

The industry has a capacity of 100 dozen brooms a day, is operated at a profit to the state under the supervision of the commissioner of institutions, and the employees are paid a living wage for their services.

The brooms are placed on the market alongside the products of other like factories and find ready sale. The industry also operates a rug weaving and a mattress cleaning department, all of which affords an opportunity for making provision for many who otherwise would become wards of the state.

REAL ROLLING

(Continued from page 1.)

raft of Rotarians are incubating, that is, thinking up and planning what they will do for the show.

Sports. Well, yes. Double-header game by the League Clubs. As a special and distinct favor, conceded only to Rotarians. A set, or array, or programme of special foot races, for all ages, sexes, colors, complexions and a very special event for men with whiskers. These races include all kinds, foot, hand, etc. Dancing. Well, yes, after hours, that is after sunlight hours, which will be all used up in other diversions. Community singing, at which this community excels, according to Walter Stocker.

Reg. Turner has some special stunts to bring out, and which he speaks of as being "id genus omne," which, as Reg. would tell you, means all of that sort. Then there is Claude Rogers, Jack McHardy, Reid Wren, Allan McNair, and Bob Dobie. All these men have massive brains, regular two-story intellects, and when at the work of divination, which, as John Crane would tell you means discovering things, will unearth something snappy.

Lots more to tell and will be told. If this newspaper were not so crowded with news of the prohibition and church union movements we might go on and tell rafts of things both thrilling and interesting. But there is a whole month in which to inform. And anyway, it is not good taste to fire off all the rockets at one sitting or standing.

In a day or two the Club and its Carnival will be advertising and really make Rome howl. Rotary Day and its Carnival will place Peterborough on the map, as they used to say about Rosa De Erina, the Irish singer, "Greater and Grander Than Ever." Rotary is sending a number of observant persons to Toronto, for the big Convention next week, and these will bring back all the ideas they can beg, borrow or steal. Sure to be some things that we may emulate, which means, brazenly, to swipe. So wait for Rotary, which will do its best to make all happy for one day, as in such case made and provided.

CARBUNCLE CAUSES DEATH WOOLER MAN

WOOLER, June 10.—At an early hour Sunday morning Mr. Wilmot Mitchell passed away at his late home, following an operation in Belleville Hospital for the removal of a carbuncle.

Mr. Mitchell was ill such a short time and being of a robust constitution, and about 35 years of age, his untimely death came as a great surprise to the community.

He was well and favorably known throughout this part of the province, having run a bakery here for over ten years. He married the only child of Mr. and Mrs. Norman Easterly of this place, who, together with one child, he leaves to mourn his loss.

He was postmaster for some time. "Dutchey," as he was familiarly called by all who knew him, was a life-long Conservative in politics.

Ottawa Man Now Says He Can Eat What He Wants When He Wants It Phospho-Cod Has Made a New Man of Him

Had Stomach and Nervous Trouble For Fifteen Years, Nerves So Bad Couldn't Lift Cup of Tea Without Spilling It. Now Eats What He Wants When He Wants It, and Nerves Are As Steady As a Boy.

S. A. Vincent of Bowersville, south of Ottawa, says for fifteen years I suffered from stomach trouble, gas on the stomach, pains in the head, dizziness and headache. I was so nervous that often I would spill my tea when I was lifting it to my mouth to drink it, and after a little exertion I was so weak and faint I could hardly do anything at all. In fact, I was so bad I had to give up my work in the Lumber Mill and go to the country and stay on a farm, to try and get back some of my strength. I noticed the advertisements of PHOSPHO-COD in the Ottawa Journal in February and started to use it, and in all I have used six bottles with the result that my nerves are steady as a boy's, I can eat food I have not been able to touch for years, and I sleep like a baby at night. It surely has been a wonder for me, and I believe that any one who will use it faithfully as I have done will get the same results. I am sixty-three years old, again doing hard work since using PHOSPHO-COD, and don't feel tired when night comes, and go to sleep as soon as I hit the bed, and can tackle my work in the morning with some energy and vim. 'PHOSPHO-COD is doing wonders like this for thousands. If you get up in the morning feeling low and dull and fagged out—if you fizzle out by noon—or if you go down and out by night—if you're listless—pepless—have headaches—want to sleep in the daytime but cant' at nights—if your stomach bloats with gas—if you don't have any appetite—if living, working, the "whole blooming business" seems to be one big job—no matter whether you are fat or thin, pale or florid, you are plumb tired out because the strength makers, your nerves, have gone on a strike and are not on the job. Remember PHOSPHO-COD means restored strength—re-kindled vitality—added energy. Take it and watch the bloom of health come back. Watch that flabby, ill-nourished flesh change into flesh that is firm and plump. PHOSPHO-COD will prove this for you within the first few days' use.

PHOSPHO-COD is for sale by Bond's Drug Store, who will be pleased to send a bottle by mail to those unable to call at the Store, on receipt of 25 cents additional to pay postage. Regular price $1.25 per pint bottle; $1.50 mailed to any address in Canada.

The GROCETERIA

We Sell It For Less

FRESH CREAMERY BUTTER — Quality the Highest — Per 33c Pound

PURE LARD—Fresh Rendered — Per 16c Pound

COTOSUET SHORTENING (From Swift's Canadian Company) — 2 Lbs. for 30c

FRY'S COCOA — ¼-Pound Tins 23c

BREAKFAST BACON — Sugar-cured, Sliced — Per 26c Pound

BREAKFAST BACON — Mild, Salt-cured, Half or Full Sides — Per 20c Pound

TIGER SALMON — Pound 19c Tins

FANCY PINK SALMON — Pound 15c Tins

BARRINGTON HALL COFFEE — A Condensed Coffee, very Economical to Use — Regular 60c. 45c

BORDEN'S CONDENSED MILK (Eagle Brand) 20c

EKOVAH PIE FILLER — Lemon or Chocolate. Regular 15c Tin 10c

PALMOLIVE SOAP—Large Cake 3 for 21c

CHOICE DATES 2 Lbs. for 23c

LARGE LEMONS Per 20c Dozen

COMFORT SOAP 5 Bars for 25c and a Coupon.

EGG-O BAKING POWDER 16-Ounce 32c Tin

HARRY HORN'S CUSTARD Full Pound 27c Tin

MAZOLA OIL Pound 34c Tin

CHOICE NEW CHEESE Fine Flavoured Per 20c Pound

CEYLON TEA—An Extra Fine Blend Per 60c Pound

CLARKS PORK AND BEANS No. 2 14c Size

ST. LAWRENCE GRANULATED SUGAR 10 Pounds for 84c Or $8.40 per Hundred. Cash and Carry Price.

Housecleaning Specials

DUTCH CLEANSER 10c
LUX — in Packages 10c

GRAPEFRUIT — Good size and full of juice 4 for 25c

The Groceteria Stores

429 GEORGE STREET CORNER RUBIDGE & SHERBROOKE

OLD MARKET ARCADE CORNER GEORGE & ANTRIM

RHEUMATISM GONE TOO SAYS MONTREAL LADY

Mrs. Perron Suffered For 4 Years. Neighbour Recommended Tanlac and It Brought Relief.

'Tanlac has made life a pleasure to me, and I will always praise it," is the grateful statement of Mrs. Evelyn Perron, highly-esteemed and popular resident of 184 St. Laurent Street, Montreal, Que.

"What I suffered from rheumatism in my arms and shoulders for four years can't be described. At times, I could neither raise my hands to my head, put on my gloves, or write a letter for the pain and swelling. I actually dreaded for night to come, for I was so nervous and racked with pain that sleep was almost impossible.

"I was just about to give up hope when a neighbour advised me to try Tanlac, and it has done what nothing else would do. I have not had a touch of rheumatism in weeks, and my nerves are as steady as nerves can be. In fact, I am feeling so well that I am, indeed, happy that I took Tanlac."

Tanlac is for sale by all good druggists. Accept no substitutes. Over 40 million bottles sold.

Tanlac Vegetable Pills for Constipation—made and recommended by the manufacturers of TANLAC.

JESS DOYLE HURLED TORONTO TO VICTORY OVER BALTIMORE BUT ALLOWED ONE HOME RUN

Six Games In International League—Leave Standing Of Teams Unchanged.

TWO DOUBLE-HEADERS

Buffalo Took Two From Reading And Newark Divided With Rochester.

BALTIMORE, June 10.—(Canadian Press).—Keeping eight hits well scattered, Jess Doyle hurled Toronto to a 6 to 1 victory over Baltimore yesterday, evening the series at one game each. Porter's home run over the right field fence robbed the visiting pitcher of a shutout.

Groves was knocked out of the box in two innings, while Tomlin, his successor, after yielding runs in the third and fourth, retired the opposition in order during the next five sessions. Score:

Toronto . . . . . 04110000—6 9 0
Baltimore . . . . . 000001000—1 8 2

Doyle and Stanage; Groves, Tomlin and Greenae, Cobb.

SYRACUSE WON.

JERSEY CITY, June 10.—(Canadian Press).—Syracuse made it two straight victories over Jersey City by pulling out yesterday's game in ten innings, 2 to 1. Score:

Syracuse . . . . . 0000000101—2 8 1
Jersey City . . . . 0000100000—1 6 0

Freeman and Mitze; Zellars and Freitag.

SIXTEEN BEARS FANNED.

NEWARK, June 10. — (Canadian Press). — Newark and Rochester divided a double-header yesterday. Rochester won the first game, 5 to 2, all because of the marvellous pitching feat of Walter Beall, who struck out sixteen Beats.

The second game was a battle of wits between Managers Brainard and Stallings, and Newark triumphed in a seven-inning game, 3 to 1. Kane's triple with two on, and Whitman's single in the third inning of the second game won for Newark. Scores:

1st game—
Rochester . . . . . 000301100—5 11 0
Newark . . . . . 000000110—2 10 1

Beall and Lake; Lynch and Devine.

2nd game—
Rochester . . . . . 0000010—1 2 2
Newark . . . . . 003000x—3 2 0

Steggerds, Karpp and Lake; Brown, Goeckel and Devine.

BALLS COUNT AT READING.

READING, Pa., June 10.—(Canadian Press). — Buffalo took two games from reading yesterday, winning the first 5 to 3, and the second, 4 to 2. Bases on balls contributed to the winning scores. Tuero was knocked out of the box in the first inning of the opening game, Clary taking his place. Scores:

1st game—
Buffalo . . . . . 40010000—5 8 1
Reading . . . . . 20010000—3 8 1

Profitt and Hill; Tuero, Clary and Lynn.

2nd game—
Buffalo . . . . . 2002000—4 7 0
Reading . . . . . 1000010—2 5 1

Williams and Hill; Mamaux and Haley.

BIG GAME OF WEEK BETWEEN JUNIORS

Lakeviews and Crescents Have Argument at Riverside To-morrow.

The big game of the week takes place on Wednesday evening at Riverside Park when the two junior aggregations, the Lakeviews and the Crescents clash in a scheduled game. These two teams have supplied the fans with some snappy ball in their two former battles and expect to do so again tomorrow evening. The Crescents won their first game by the score of 5 to 4 after gradually coming from behind to snatch the game from the hands of Lou Lebarr's smart outfit. The second game was another contest in which the Lakeviews started off well but couldn't keep their lead from the Crescent creepers who gradually gained on them and tied the game 4-4 before the contest ended. This is the kind of ball that the fans like to see and they are assured of another contest of the same nature as neither team has let up on their practices and they are both as sure of a win as before. The Lakeviews state that they are going out now and get down to business and cop the remaining games in the Junior series while the Crescents have in view the long trips that are ahead of them if they win the city league campionship and will be out there fighting all the way.

Five Leading Batsmen In Each Major League

NATIONAL LEAGUE

Player and Club.	G	AB	R	H	PC
Hornsby, St. Louis	43	172	30	69	.401
Wheat, Brooklyn	41	169	27	66	.391
Snyder, New York	36	108	9	42	.389
Bressler Cincinnati	29	80	10	30	.375
Kelly, New York	41	165	25	60	.364

AMERICAN LEAGUE

Player and Club.	G	AB	R	H	PC
Heillman, Detroit	47	172	40	65	.378
Robertson, St. L.	28	94	18	35	.372
Falk, Chicago	28	89	17	33	.371
Boone, Boston	38	141	18	52	.369
Harris, Boston	42	160	38	58	.363

BOSTON CLIMBS INTO THE LEAD

Chicago Lost to Boston, 5 to 1, and St. Louis Beat the Yankees.

DETROIT STILL THIRD.

CHICAGO, une 10.—(Canadian Press).—Boston clambered back into first place yesterday by defeating the Sox, 5 to 1, while St. Louis won from the Yanks. Ehmke kept the four Sox' blows scattered, being given good support. Four hits, two sacrifices, and a fielder's choice in the first innings gave the Red Sox a three run lead. Score:

Boston . . . . . 310100000—5 13 0
Chicago . . . . . 000100000—1 4 2

Ehmke and O'Neill; Lyons, Connally and Crouse.

WILLLIAMS MADE CIRCUIT

ST. LOUIS, June 10—The Browns made it three in a row over the New York Yankees by winning again yesterday 5 to 3. Boston, which defeated Chicago, thereby again took the League lead. Ken Williams increased his season's string of homers to nine in the fourth inning. Jacobson followed with a circuit drive. Score:

News York . . . . 010200000—3 13 1
St. Louis . . . . . 00032000x—5 11 1

Jones, Bush and Schang; Wingard and Severeid.

DETROIT WON

DETROIT, June 10.—(Canadian Press).—Rip Collins pitched masterly ball and Detroit won yesterday's game from Philadelphai, 5 to 3. Five errors behind him enabled the Athlectics to keep within striking distance, but in the pinches he was steady and effective. Harry Heilman was out of the game because of illness. Score:

Philadelphia . . . . 000020001—3 5 2
Detroit . . . . . 10010030x—5 8 5

Meeker and Perkins; Collins and Woodall.

CLEVELTND BUNCHED HITS

CLEVELAND, O., June 10.—(Canadian Press).—The Cleveland Indians bunched six of their eight hits off Mogridge in the fourth and fifth innings for six runs and defeated Washington, 6 to 1. Ellerbee recently obtained from St. Louis, played his first game for Cleveland and made two hits and a sacrifice fly in four times at bat. Score:

Washington . . . 000000100—1 10 3
Cleveland . . . . . 00033000x—6 10 1

Mogridge, Zahniser and Ruel; Uhle and L. Sewell.

LEAGUE STANDING

AMERICAN LEAGUE.

	Won	Lost	P.C.
Boston	25	17	.595
New York	24	18	.571
Detroit	27	21	.563
St. Louis	23	22	.511
Washington	21	23	.477
Chicago	19	23	.452
Cleveland	18	24	.429
Philadelphia	17	26	.395

NATIONAL LEAGUE

	Won	Lost	P.C.
New York	30	17	.638
Chicago	28	19	.596
Brooklyn	24	20	.545
Cincinnati	24	22	.522
Boston	20	22	.476
Pittsburgh	20	25	.444
St. Louis	19	28	.404
Philadelphia	15	27	.357

INTERNATIONAL.

	Won	Lost	P.C.
Baltimore	30	14	.682
Toronto	30	19	.612
Buffalo	24	18	.571
Newark	24	21	.533
Rochester	23	23	.500
Reading	19	23	.452
Syracuse	16	28	.364
Jersey City	13	33	.283

CRICKET CLUB LOST IN GAME AT PORT HOPE

Peterborough Boys All Out For 48 Runs in First Batting.

A RETURN MATCH.

College Students Ran 110 in Five Wickets.

The Peterboro Cricket Club journeyed to Port Hope yesterday afternoon to play the return match with Trinity College School. The Peterboro team batted first on a good wicket and were all out for 48 runs.

Coutts played a fine defensive innings and carried out his bat for a valuable 18 runs. Foster hit up 15 quickly before being bowled. F. Dyer was unluckily bowled by a ball which struck a lump on the pitch and broke ito the wicket. Thorpe was out l.b.w. when just getting set. The remaining batsmen failed before the good bowling of Spragge and White.

The College team soon lost their first wicket Russel being bowled by Thorpe with only 1 run on the board the next batsmen took the score 61 before Kingsmill was caught by Thorpe off Foster's bowling. The school finally carried their score to 110 for 5 wickets when stumps were drawn at 6 p.m.

The college boys have an English Professional Cricket Coach who has been at the school for 8 years and the boys show the benefit of his teaching by their splendid batting and fielding.

Peterboro C.C.

Coutts, not out 18; Manning, stopped McMullen bowled Russel, 2; Dyer F. bowled Spragge, 6; Thorpe, l.b.w. bowled Russel, 6; Foster, bowled Spragge, 15; Langley, bowled Spragge, 0; Dyer, R. bowled White, 0; Nichols, c Lyon, bowled White, 0; Stuart, bowled White, 1; Tamplett, bowled White, 0; Cruthers, bowled White, 0. Total 48.

Trinity C. C.

White, c Dyer F. bowled Foster, 43; Russel, bowled Thorpe 1; Kingsmill, c Thorpe bowled Foster, 20; Baldwin, bowled Dyer F., 9; Burns, bowled Thorpe, 12; Spragge, not out 17; Biggar, not out, 3; Hyland did not bat; McMullen, did not bat; Boulton, did not bat; Lyon, did not bat. Total for 5 wickets, 110.

URUGUAY HOLDS SOCCER TROPHY

World Championship at Olympics Goes to South America —Three Goals to Nil.

BEAT SWITZERLAND.

PARIS, June 10. — (Canadian Press).—The national flag of Uruguay last night floated over the Olympic Stadium as a result of a thrilling victory of the South American soccer football team over Switzerland by the score of 3 to 0.

Uruguay annexed the world's soccer championship by scientific and fast play. The South Americans were really three goals better than the stalwart team from Switzerland. The victory was clean-cut and impressive, leaving absolutely no doubt in the minds of the record Olympic crowd that the best team won. The Uruguayan team was undoubtedly the best of any teams representing 22 nations which competed in the Olympic tournament.

The Colombes Stadium was filled to its capacity of 60,000 persons, while several thousands clamored futilely on the outside for admission.

Uruguay Celebrates.

The capital of Uruguay indulged in a frenzied celebration upon the receipt of news that the Uruguayan soccer football team had won the Olympic championship by defeating Switzerland says a despatch from Montevidio. The steam whistles of all the ships and factories augmented the immense, cheering crowds that paraded the streets. Business was virtually at a standstill.

JOHNNIE DUNDEE LOST

CHICAGO, June 10. — (Canadian Press).—Sammy Mandell of Rockford, Ills., defeated Johnnie Dundee of New York, junior lightweight and featherweight champion of world in ten round contest opening new $50,000 open air arena at East Chicago, last night. Mandell, in opinion of newspaper experts, won every one of ten rounds, by wide margin.

The ex-husband of a grand opera warbler has taken up prizefighting. .....He ought to be used to punishment at least.

Quinn Is Baseball Marvel And His Chief Delight Is Beating His Old Buddies

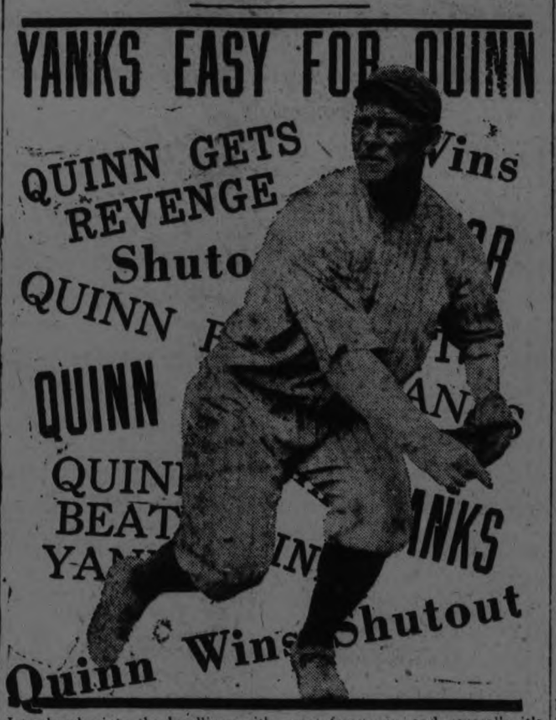

Jack breaks into the headlines with great frequency, and generally it's after beating the Yanks.

BY BILLY EVANS

Calling attention to Pitcher Jack Quinn of the Boston Red Sox, the Ponce de Leon of baseball.

Since the New York Yankees traded Pitcher Urban Shocker to the St. Louis Browns, beating Miller Huggins, Babe Ruth and Co., has been his favorite pastime.

However, Shocker has been no more embarrassing in this respect than Jack Quinn, veteran spitball pitcher of the Boston Braves.

Until the season of 1922, Quinn was a valued member of the Yankees pitching staff. His failure to show in the 1921 world series with the Giants, led to the belief that he was done.

When the Yankees made one of their many trades with Boston, Quinn was part of the talent turned over by the New York club to the Red Sox. That was prior to the start of the 1922 campaign.

In the first series of the season between the two clubs, which opened the 1924 race at Boston, Quinn scored one of the two Red Sox victories over the world champs.

Defeated Yanks Ten Times

When asked after the game how many times he had beaten the Yankees since leaving them, he replied:

"A player always likes to beat a team that turns him loose. That is one reason why I can give you some figures on my showing against the Yankees.

"According to my dope I have faced the New York club 12 times and have scored 1 victories.

"I am rather proud of that record, because a pitcher has done a day's work when he beats the Yankees.

"Before the season is over I hope to add at least three more games to my collection of wins and if I am lucky, maybe twice as many."

Quinn Is Pitching Marvel

Jack Quinn is one of the pitching marvels of baseball.

This season marks his 25th year in professional ball. Like the venerable Babe Adams, he has passed the fortieth milestone. He seems good for many years more.

Quinn gives the lie to the general belief that the spitball delivery is hard on the arm.

"I have never had a real sore arm in my life," says Quinn, "and I have used the spitball to a great extent.

"I don't think the spitter hurts the arm if thrown with a free motion. It is the pitcher who snaps the spitter that pays the penalty."

Peculiar Motion Baffles

American League players marvel at the manner in which Quinn throws the spitball. He moistens it with the same motion that he delivers the ball to the batsman.

Holding the ball in his gloved hand, he brings the fingers of the pitching and to the mouth and with the same motion carries through and delivers the ball to the batter.

With most spitball pitchers, moistening the ball is a separate act from the delivery.

Quinn's method of placing the saliva on the ball makes it impossible to determine whether he is going to throw the spitball or fast one.

That in itself is part of the secret of his success.

NEGRO BOXER WON BOUT LAST NIGHT

Wills Not in Old Time Form—Crowd Favored Madden.

NEW YORK, June 10.— Harry Wills, New Orleans negro, who is regarded as the foremost contender for world's heavyweight championship title, won the decision over rugged Bartley Madden, west side Irishman, last night, in their 15 round bout, but suffered loss of prestige in the estimation of about 17,000 people, who paid about $80,000 to witness the bout, Conversely, Madden beaten and battered, gained immeasurably in the opinion of those who saw the bout and saw Madden buffeted about on veritable see-saw blows, stick gamely to his guns through fifteen hard rounds.

Battered by powerful blows of Wills, with blood streaming in a blinding flow from an old cut over the left eye, his right eye almost closed, and swelling on the right cheek, Madden left the ring amid the deafening cries of the frantic gatherings whose sentiments and sympathy, which were with the white man from the start, burst in one terrific, thunderous roar of acclaim at the spectacle of the spirited Irishman who boxed courageously to the final bell. There was no question of justification for the decision. Wills won and advanced to his victory on points in hollow fashion, but this was not the victory the crowd had looked for. They anticipated a knockout. Wills showed that he is not the Wills of a year ago, and many doubted if he actually was qualified to box Dempsey for the title.

Judged on his showing against Madden, Wills has deteriorated to an extraordinary degree. He has none of the flashing speed and cleverness which characterized his boxing earlier in his career.

WILLS' OFF-DAY.

BUENOS AIRES, June 10. United Press. — After reading the cabled accounts of the Harry Wills-Bartley Madden fight at Long Island City last night, Luis Angel Firpo, who had hoped to be signed to meet the winner, said:

"Probably Wills had an off day; every boxer has one; I had mine on September 14th. On any other day I could have beaten Erminio Spalla, the Italian, as easily as I did Al Reich, who is a better boxer than Spalla.

"I didn't expect Wills to make much of a showing against Madden anyway. This Madden has been a stumbling block for many an aspirant."

A few minutes later when Firpo read the cabled comments uncomplimentary to Wills, he scratched his head disappointingly and said he guessed perhaps that the negro was "through."

Juan Homs, Rickards' representative, is awaiting instructions.

RICKARD DISAPPOINTED

NEW YORK, June 10. — United Press. — Tex Rickards said to-day that he would take a couple of days to decide whether to put on a Harry Wills-Luis Firpo bout as originally intended. The promoter said he was greatly disappointed at Wills' poor showing and said the match would not draw as large a crowd as had been hoped for, and that he doubted if Firpo would lower his demands.

MERCANTILE FIXTURE

Lockworks And Bankers Clash In One Of Best Games Of Season.

The Lockworks and Bankers play a Mercantile fixture at Riverside Park tonight at 6 o'clock. These two teams are two of the smartest aggregations in the Mercantile League and have been going great guns in their last few games. Good games have been put on so far this season and the fans have been turning out very well and it is hoped that they will keep on patronizing this shop league that enables the men who work all day a chance to have their sport in the evening. The teams are all evenly matched and great interest by the firms which have teams entered has been shown by the way they turn out and support their hopefuls. Tonight's game is expected to be one of the best in this league this season.

The Western Clock and the Examiner are scheduled for Thursday evening.

WILSON'S "The National Smoke"
BACHELOR
Still the Most for the Money
10c.
ANDREW WILSON & CO

RECRUIT HIT THREE-BAGGER WITH BASES LOADED AND WON FROM PIRATES FOR NEW YORK

Lew Wilson, New Outfielder, Breaks Into Hall Of Fame In National League.

WILLIAMS MADE HOMER

Brooklyn Player Walked With Bases Full To Score Tieing Run.

NEW YORK, June 10.—A three hit base hit with the bases full by Lew Wilson, a recruit outfielder, enabled New York to make it two straight from Pittsburgh yesterday 6 to 4. Cooper pitched well for the Pirates until the 7th. Oeschger was relieved in the 7th for a pinch hitter Kelly of New York was forced to leave the game after being spiked by Maranville. Score:

Pittsburgh . . . . 000 020 200—4 10 1
New York . . . . 100 000 50x—6 10 2

Cooper, Morrison and Schmidt; Oeschger, Barnes and Gowdy, Snyder.

Seventh Homer Did it

PHILADELPHIA, June 10. —A home run by "Cy" Williams in the third innings of yesterday's game, broke a two-run deadlock and gave Philadelphia a 4 to 2 victory over Cincinnati. It was Williams' 7th homer of the season. Score:

Cincinnati . . . . 101 000 000—2 6 3
Philadelphia . . 201 100 00x—4 7 2

Luque and Sanberg; Mitchell and Wilson.

BOSTON, June 10. —Opportune hitting, coupled with errors by James Cooney and Bottomley, on thrown balls in the fourth inning, gave Boston a 4 to 2 victory over St. Louis yesterday. John Cooney, brother of the St. Louis player, pitched a good game and kept out of trouble most of the way. Neither St. Louis catcher had a put-out. Score:

St. Louis . . . . . 010 100 000—2 8 3
Boston . . . . . 100 200 10x—4 8 0

Haines and Neihergall, Holm; John Cooney and E. Smith.

Walked with Bases Full

BROOKLYN, June 9.—Kaufmann walked Fournier with the bases full in the ninth, forcing home the tieing run and Stock followed with a single which gave Brooklyn a 4 to 3 victory over Chicago. Vance fanned 11 batters and held the Cubs to five hits, two of which, with a pass and wild throws by Stock and Deberry scored three runs in the eighth inning. Score:

Chicago . . . . . 000 000 030—3 5 1
Brooklyn . . . . . 002 000 002—4 9 4

Jacobs, Wheeler, Kaufmann and Hartnett; Vance and Deberry.

SOCCER NOTES.

The Thistle and G.W.V.A. met on Thursday evening at the Oval in a league game. Referee Alex Mitchell. Kick-off at 6.30 prompt. The Vets are now ahead of the league, and the Thistle need the points to keep in the running.

The Woollens and Quakers meet in a league game on Saturday afternoon at the Oval. Kick-off at 3 o'clock. Referee J. H. Howarth.

After two meetings of give-and-take discussion on the proposal to drop the evening games, it was unanimously agreed to continue the games as the schedule is printed.

The following Thistle players be on hand at the Oval on Thursday evening at 6.15 p.m.: Curtis, Rae, Bishop, Anderson, Jackson, Dawson, Ross, McPhail, Melville, Hutton, Hotston, Richmond, Williams and Burgess.

The draw for the semi-final of the Phelan Charity Cup resulted as follows.

Thistle vs G.W.V.A. on August 16. Referee, J. L. Howarth.

Nomads vs Quakers on August 23. Reefree, J. C. Russell.

Mr. A. Mitchell will referee the final game.

The Gordon Cup first-round draw resulted as follows:

Quakers vs Campbellford.
Thistles vs Nomads.
G.W.V.A. and Woollens a bye.

The games shall be played on the first named ground on Saturday, June 21, 1924.

The draw ofr the Peck Cup gave Nomads and Thistle a bye in the first round. Woollens have to travel to Campbellford and came out of the hat as follows:

Campbellford vs Woollens.
Quakers vs G.W.V.A.
Nomads and Thistle a bye.

Games played on June 28 on first named grounds.

Jack Chambers, the Woollens fullback, met with a serious accident on Saturday last which confined him to his house since and will be out of the game for a while. If all goes well Jack will run the line Saturday and the old reliable Jack Cridland will fill the vacancy on the team.

McCrone, who played for the Caley's a few years ago, played at right half for the Toronto Scottish on Saturday.

One of the most improved junior players in senior circles is Allan How who played at inside right for the Campbellford boys. He is certainly an acquistion to the Trent boys and a loss to Peterboro soccer.

The versatile football player, Henry Turner, of the famous C.G.E. team turned out for his old favorites, Nomads, on Saturday afternoon in the Phelan Cup Tie, when he put up a splendid exhibition in the goals. They have two goal-keepers signed up. Marsh and Long were a solid defense.

GAINED A DECISION

NEW YORK, June 10—(Canadian Press). — Jimmy Slattery middleweight of Buffalo gained judge's decision over Jack Lynch of Arizona in ten rounds.

SPANISH CONSUL SEEKS IMMUNITY

Matter Brought to the Attention of the House Yesterday.

OTTAWA, June 10 (Canadian Press). — The arrest of the Spanish Consul in Montreal on the charge of smuggling narcotic drugs was brought to the attention of the House of Commons yesterday afternoon by J. S. Woodsworth (Labour, Centre Winnipeg), who asked for a statement by the Prime Minister in regard to the protest against that arrest made by the Norwegian Consul. Mr. Woodsworth asked the Premier whether Canada was, as intimated by the Norwegian Consul "a colony," and whether a consul was immune from arrest and his papers and office exempt from search.

Premier King replied to the first question by saying that Canada was not a colony, but a self-governing Dominion. The Consul in this case had been arrested on a serious charge under the Opium and Narcotic Drug Act, said the Premier, and he knew of no provision under which he was exempt from arrest or his office exempt from search.

Mr. Woodsworth asked further whether a protest would be made by the Government against the Norwegian Consul's statement that Canada was a colony.

"No doubt my hon. friend's remarks will serve as such," replied the Prime Minister.

MILLIONAIRE MURDERERS WILL PLEAD NOT GUILTY.

CHICAGO, June 10.—(Canadian Press.)—Nathan Leopold and Richard Loeb, millionaires' sons, who are charged with the murder of Robert Franks, will enter pleas of not guilty when arraigned on Wednesday.

Manufactured by General Cigar Co. Limited
IMPERIAL TOBACCO CO. OF CANADA LIMITED
Sole Distributors

Outboard Motor and Bicycle REPAIRS
Agents for C.C.M. "Perfect" Bicycle
The Bicycle that lives up to its Name
SIMPSON, COPPING & CO.
460 GEORGE ST. OPEN EVENINGS

Everywhere BRIER
The Tobacco with a heart
77

Pola Negri in a Dimitri Buchowetzki Production "Men"

Supported by Robert W. Frazer, Robert Edeson, Joseph Swickard and Others

Capitol Entertainment

A Daring Theme!
A Dashing Star!
A Great Picture!

Men—the enemy sex—meet defeat before the wiles of the relentless beauty — a story of Paris and Parisien love, with rapid action and gripping intensity!

NOW SHOWING!

Mack Sennet's Latest Comedy Success

Charlie Murray in "The Hollywood Kid"

ABBIE ROSE WON BOX SILK SOCKS

This Contest Was Open For Central Leaguers Only, But on Account of Misunderstanding Rose Will Be Given Box

Abbie Rose, short stop of the Canadian General Electric team in the Midland League, was the successful winner of a box of silk hose in Saturday's fixture at the Exhibition grounds, when he clouted out a home run. The socks were given away by L. J. Campbell of the James Horn Knitting Company, Lindsay.

There has been considerable misunderstanding over this hose winning. The first announcement in the paper stated that a box of socks would be given to any player who successfully knocked a home run in a league game while it was later corrected by another item that stated the socks would be given to the first local central league player that hit a home run. A number of the players did not see the last item and on account of the misunderstanding Mr. Campbell has decided to give a box to Mr. Rose, who was the first successful player to do his stuff in a league game. This sock contest still holds good for the first Central Leaguer to knock out a home run but any other minor leagues are not included in this contest.

ANOTHER BIG GAME SATURDAY

Belleville Will Be Back Again and Petes Hope to Get Revenge.

With Belleville billed for another game at Riverside Park on Saturday, fans all over the district are looking forward to a sensational clash. Another defeat for the Petes at the hands of Belleville would be a heavy setback to their aspirations of winning the first half, and the the Solomon crew are determined that there will not be a repetition of last Saturday's game when a bad start gave the Trunks lead enough to carry them through. The usual Belleville-Peterborough fireworks were in evidence last week and may be expected again on Saturday, for the Petes did not relish the bump a little bit and are out for revenge. The out-of-town-attendance for this fixture promises to be the biggest yet, for the fans of the surrounding towns are even keener than the home supporters to see the Central League fixtures. Every game on the home lot this season has been a battle and the lovers of baseball like to come to Peterborough, knowing they can count on a worth while exhibition. There will be no Saturday game next week, but Oshawa will be here on Wednesday with the return game in Oshawa on the Saturday following.

SATURDAY'S GAME AS SEEN BY BELLEVILLE AND LINDSAY SCRIBES

Lindsay Post: Baseball fans are witnessing some exciting and thrilling ball at Peterborough these days. Saturday last the Petes lost a hard-fought game by the close score of 6 to 5—hard fought because for the third or fourth time this season the Petes have started in with the score against them in the first innings and had to fight from "trench to trench" until the last frame of the game. For some reason or other the Petes are stepping out with the wrong foot in every game. A week ago Saturday, Oshawa cracked in a couple of runs in the first innings, which the Petes had to overcome. On Wednesday last Kingston took the lead in the first innings and the Petes had to fight every inch of the way to win out. And so it was a little repetition of the same history in last Saturday's game, Belleville getting four runs in the first innings from two hits and a couple of errors. It was another case where "Shiner" Johnson let a fast one through and the frolic started.

For this reason the game was a thrilling one for the fans, as Manager Solomon pulled every stunt possible to reclaim a victory from the visitors. Time after time he coaxed the rail-birds along and the din and noise of battle could be heard for miles around. Matters were coming nicely for the Petes and steady gain was being made, but again the team slipped a cog when Helson at third misjudged two easy flies behind third (probably as a result of the sun in his eyes) and two more unearned runs were scored by Belleville. These were high pops that the Peterborough third sacker should have gobbled up. However, Manager Solomon stuck to the game right to the finish and died hard. In the ninth he was fighting harder than in the first and so the battle raged.

Belleville Ontario: Minus one of the Trunks' best players, but with the old fight apparent, the Railroaders stepped into Peterborough and at Riverside Park, before a large audience of homesters and a sprinkling of dyed-in-the-wool fans from Belleville, tore into Jakie's ace, Heckman, for five clean blows and four counters and added two more in the fourth, and sailed along under clever hurling by Oulette, to a victory of 6-5 on Saturday. Peterborough made it close by pecking away at Ouellet's offering but in the pinches he was supreme and any rallies that looked dangerous was nipped in the bud.

Every time the Petes and the Trunks hook up, fireworks are looked for and those that were there were not disappointed. They happened aplenty and it was a scrappy game throughout, but Belleville played ball and from the victory the best team won the play.

The Petes are not any stronger than they were last year. They have added a number to their roster but some are not the calibre of the C.O.B.L. One cannot come up to "learn" in this league, they have got to have the ability to hold a regular birth. Jakie had two complete infields working at practice with five gardeners chasing flies, while Belleville just had a ball team there and no more, even being without their trainer.

The diamond at Riverside Park has been completely renovated and looked its prettiest on Saturday. The trees and underbrush back of the outfield have been all cleared away and one now can sit in the stands and see the broad Otonabee River in all its majesty, giving the park a really fine natural setting. The diamond itself has been rolled and the dirt harrowed, while many of the holes in the outfield have been filled.

REGENT

ALWAYS A GOOD SHOW

FEATURE PICTURE
"Does It Pay"
Featuring Hope Hampton

NEW SERIAL
"The Way of a Man"

COMEDY
BEN TURPIN
"Asleep at the Switch"

POPULAR PRICES
MATINEE DAILY.
Doors Open 7.30

Ken Blood at the Piano.

LADIES' AUXILIARY OF G.W.V.A. HELD MEETING

About forty-five of the members of the Ladies' Auxiliary to the G. W. V. A. gathered in the G.W.V.A. Hall last evening for their last meeting of the season, which was preceded, as is their custom, with their annual supper, presided over by Mrs. R. J. Devey, president of the society. Several new members were added to the roll last evening. It was decided to hold the annual bazaar in November, the funds to be used for relief purposes.

OUTSIDE LABOR ON ROADMAKING WAS CONDEMNED

Mayor Turner Told Special Meeting of Council in Committee That Fourteen Out of Town Men Will Be Released --Alderman Phelan Will Not Share Caretaker at Motor Camp.

NEW BATHING HOUSE

At a meeting of the City Council in special committee last night the question of the employment of out-of-town men on street paving was vigorously condemned. Mayor Turner reported that about a score of city men out of work had applied to him for relief from the condition that prevails on the present work. He had taken the matter up with the city engineer, who reported fourteen out of the city men working for the contractor. These will be let go on instructions of the engineer, who gave Mr. Carroll final warning yesterday that the clause in his specifications calling for city labor must be lived up to. "It is a serious condition," His Worship remarked, "and a hardship on citizens."

Alderman Maher said Mr. Carroll had told him he had not refused any city man who applied for a job, and would give $10 to any person who would show that he had refused a city team.

Alderman Stocker: "He had seven teams from out of town."

Alderman Stocker declared there were still twenty-one men working for Mr. Carroll whose homes could not be located. "Nobody knows where they come from," he said.

Alderman McIntyre: "We shouldn't stand for that."

Alderman Turner: "We can't create a condition where anyone can go to the contractor and say, 'You have to give me a job; I'm a taxpayer.'"

Alderman Phelan: "Mr. Carroll can't be expected to get a city directory and check up every man who applies to him for a job. I think he will do what is right if his attention is drawn to it."

Mayor Turner agreed with Alderman Phelan and said that Mr. Carroll had had his attention drawn to the urgency of the matter by the City Engineer and he expected that places would be made for the local men to-day.

Tourist Camps.

In discussing the question of hiring a caretaker for the proposed motor camp for tourists in the Exhibition Grounds, granted for the purpose by the Exhibition Board, Alderman Phelan objected to the use of a city-paid man for supervising the athletic grounds, if such was planned. The "organization down there," he said, had held a field day in opposition to a ball game to provide funds for a caretaker for the year. If this caretaker spoken of by the Mayor were just for the camp it would be alright, but if he was to have anything to do with the athletic fields then Alderman Phelan would oppose his appointment.

Alderman Maher suggested that if there is not enough for two men a saving might be effected by having one man look after both ends, but Mayor Turner said someone would have to be responsible for the property left on the camp site and for keeping loafers away.

Alderman Phelan reiterated his stand, repeating that he would not support a caretaker at the Exhibition Grounds to keep a diamond in shape in opposition to the one at Riverside Park, from which the city is getting revenue.

The Chairman of the Parks Committee, Alderman E. M. Turner, was authorized to appoint a caretaker.

In reply to a question, Mayor Turner said any citizens who wishes to take a tent to the site and camp out, is at liberty to do so.

Bathing House.

Quotations on metal bathing houses were received from two firms in response to enquiries, it being planned to erect a permanent dressing-room at Inverlea Beach instead of the marquee that served the purpose hitherto. The prices were $284.50 and $340, with extra charges for erection. After discussion it was decided to ask for tenders locally for the erection of a wooden structure. Alderman Turner suggested a long narrow house, sub-divided into compartments, along the same lines as in other cities.

PRESENTATION OF CLUB BAG MADE TO MISS JONES

Several of the girl friends of Miss alice Jones, 660 Armour Road, who leaves shortly to take a position in New York City, called at her home last evening and presented her with a handsome club bag, the gift of the employees of the Dressing Department of the Canadian Woollen Company, where Miss Jones has been employed. The following address accompanied the presentation:

"Dear Alice,—We, your friends, have gathered at your home this evening to say farewell, as we feel we could not lose so dear a friend without paying a little tribute of esteem. We have a feeling of regret, mingled with pleasure, regret because we are losing one of our dear friends, pleasure because you are leaving to take a better position, in which we wish you success. We ask you to accept this club bag with our best wishes and as a slight token of our esteem for you. Signed on behalf of the Dressing Room of the Canadian Woollens Company."

CHECKED TAFFETA

Red and white checked taffeta lines the cape and trims the skirt of a three-piece costume of white silk alpaca.

PETERBORO BAND AT PORT HOPE

(Contributed)

Adj. Smith now promoted to Commandant Smith with his Boys' Band and locals, visited Port Hope Salvation Army, Saturday evening and all Sunday. Sergeant Major and Mrs. Thomas Brooks, Young People's Sergeant Major R. C. Braund, Sergeant Mrs. H. Parnell and Happy Harvey Edmunson with his concertina, rendered help during the series of meetings. It took five cars to transport this juvenile band and helpers to Port Hope and you can imagine the stir in the quiet, beautiful old town of Port Hope when thirty-five of Peterboro's lively band boys started to make things interesting in the Lake shore town. Chief of Police John Brown gave the band every latitude to demonstrate, which when things got going they filled the streets with people. Sidewalks were crowded so the street had to hold the overflow. Saturday night two big open airs were held in different parts of the Main street, and on Sunday the boys played at 6 open air meetings and three mass meeting inside.

The performance of the youngest and smallest band conducted (5 years) in Canada, when he conducted this band of 35 players it caused an ovation. Yes, this Midget Band conductor brought many expressions of surprise from the crowds of Port Hope boys and girls as well as the grown folks.

Bandsman B .Smith, and Stewart rendered two cornet duetts, also Bramwell Smith and Harold James violin solos, Mrs. M. Shadgett was the solo singer at all main parts of the program.

Bandsman Gordon Braund, Gurth Braund, Ronald Routley, Eldon Braund, (all cousins), rendered a fine quartett on their instruments. J. Clark the converted Scotchmen, with his trombone helped the Boys and he did good service in the meetings.

In one section of the town, when the band pulled up for their open air Mr. J. Massie, representative of John Macdonald & Co., called the band up on his fine lawn to stand for their meeting. This was one of the many kindnesses of the Port Hope citizens to the Peterboro Young People's Band. Capt. Ding and Lieutenant Clark are the officers and kindly fed the boys at the Sunday School Hall Saturday and Sunday night but the people of Port Hope kindly billeted the boys at their houses, in fact there were so many wanting boys to their homes, there was not enough boys to go around them all.

We will have to send more boys next time.

Commandant Adj. Smith (with his new promotion for faithful services), did not seem anything in the least excited, for in all the 8 open air meetings and four inside meetings, he held forth in fine style, and certainly deserves great credit for his masterly handling of this Boys' Band of his own creation.

When a busy man affords or makes time to teach and train 35 to 40 boys to the efficiency of the boys, he must surely get credit from the parents and all thoughtful observers.

The People of Port Hope from Chief of Police Brown up gave the Band a right royal welcome and the boys to the last one returned to them a fine service.

They motored back to the fair city of Peterboro and landed here very tired about 11.30 p.m. Sunday night, but not rested enough to go to school Monday morning.

JUNE SESSIONS STARTED TODAY

Only One Case Remains on the Docket — The Grand Jury.

The regular June sittings of the General Sessions of the Peace for the County of Peterborough opened today at 1 p.m., His Honour Judge Huycke presiding. There remained on the docket only one non-jury case, that of Grunison vs. Machine and Motors.

Despite the light docket the Court Room assumed the appearance of a busy Court day when the Grand and Petit Juries assembled.

There were present at the bar G. W. Hatton, K.C., J. A. O'Brien, W. F. Huycke, and J. W. Wearing.

The Grand Jurors wer called and sworn. Mr. Herbert Morphet was selected as foreman of the Grand Jury.

His Honour Judge Huycke, in addressing the jury, welcomed them, and assured them that their duties at this sitting of the Court would be light. His Honour informed them that the chief duty of the Grand Jury is to conduct preliminary hearings for persons charged with crime, but advised them that they were relieved of that duty as the four criminal cases pending will not be prosecuted until next Court. But there is another series of duties for that Grand Jury, that of visiting and inspecting the various institutions throughout the city and county which are partially or wholly supported by public money. His Honour said that these institutions are subject to the inspection of the Grand Jury, and that is one of the purposes for which you are brought here, as representatives of the community and selected for your intelligence and character to act for all classes of people, rich, poor, high and low.

JUNE SESSIONS.

In this duty you must act in a two-fold capacity. You must see if the public money is spent properly, and if the duties in these institutions are properly performed; while on the other hand you must from the inmates' point of view see that their requirements are attended to.

"All the cases requiring the assistance of a jury are either settled or postponed, therefore your sole duty at this sitting will be the inspecting of these institutions."

His Honor intimated that it was the grand jury's duty to call attention to any neglects, oversights or omissions that they might find, and that also that a deserved word of commendation will go a long way.

His Honor remarked that at the present time there are only five inmates in the county jail, among whom is one boy of seventeen charged with housebreaking. It is painful to think that a mere boy in our midst should be charged with such a serious offence, said His Honor. There seems to be a disregard on disrespect for the law on the part of the young, the cause of which I do not know. Some contend that it is due to the lack of religious instruction in the schools. At any rate in too many cases religious and moral training is not given in the home. Of the four remaining inmates, one is charged with an offence in breach of the drug act; another with non-support of his family; and the two others in custody are vagrants.

After the Judge's address the grand jury were dismissed and the petit jury called. Crown Attorney G. W. Hatton, K.C., announced that there were eleven applications for naturalization.

The Grand Jury was composed of Messrs. Walter Bitten, A. C. Buchanan, Hilliard Darling, Thomas Davis James Finnie, Gavin Graham, Herbert Kyle, Herbert Morphet, Frank Pratt, Michael Ryan, Gilbert Thompson, Thomas Tindle and Cecil Williamson.

COLORED FRINGES

Red and purple ostrich fringes are used on a striking dress of red georgette crepe.

CITY REPRESENTED IN LIST OFFICERS

At the recent convention held in Port Hope of the Bay of Quinte branch of the W.M.S. of the Methodist church, the following officers were elected:

Hon. president, Mrs. A. W. Grange, Napanee; hon. vice-presidents, Mrs. A. R. Campbell, Mrs. (Dr.) Harrison, Keene; president, Mrs. W. H. Ashton, Campbellford; 1st vice-president, Mrs. J. W. Roberts, Grafton; 2nd vice-president, Mrs. G. Hammond, Campbellford; 3rd vice-president, Mrs. Geo. Jackson, Port Perry; recording secretary, Mrs. C. A. Callery, Carmelton; corresponding secretary, Mrs. R. G. Lawior, B.A., Norwood; honorary treasurer, Mrs. J. Kendry, Peterboro; treasurer, Mrs. (Dr.) Irvine, Lindsay; circle and band corresponding secretary, Mrs. M. E. Wilson, Cambray; circle and band treasurer, Mrs. M. Day, 230 Anne Street, Belleville; superintendent Christian stewardship, Mrs. F. W. White, Port Hope, R.R. 1; strangers' secretary, Mrs. J. Laird, Picton; delegates to the Board meeting, Mrs. J. K. Moore, Peterborough; Mrs. S. Gay, Foxboro and Mrs. George Hammond, Campbellford; conference representative, Mrs. F. W. White, Port Hope.

A pleasing feature of the sessions was the presentation to Mrs. J. Kendry, of Peterboro, the retiring treasurer, of a beautiful bouquet of flowers, in appreciation of many years of faithful service.

NEW BASEBALL LEAGUE.

A hard-fought battle, described as a preliminary to the inauguration of a new junior baseball league, was waged at Central Park last evening, when Baker's Tar Babies and Hagerman's Water Rats met in a sanguinary battle, which resulted in the victory of the Tar Babies by a score of 4-3. A spectator, who evidently rooted for the defeated team, asserts that Snider made a good catch, getting a double for the Water Rats, that Chambers made a bone-headed play in the field, nearly selling the game for the Tar Babies, and that Westbrook was the backbone for the losing section. Umpires for the occasion were Cowan on bases and Graham at the bat. The line-up was as follows: Tar Babies — M. Baker c, G. Coleman p, B. Hutchinson 1b, B. Dick 2b, N. Nesbitt 3b, Henry Zacks ss, Mervin Chambers rf, Geo. Kiff lf, D. Dunlop cf. Water Rats—H. Coleman c, T. Westbrook p, A. Millen 1b, D. Snelgrove 2b, K. Campbell 3b, A. Weir ss, H. Chenhall rf, Fred Stanley lf, B. Sharp cf.

Bargains! Bargains!

Come in and inspect our stock this week. We can please you

One Chevrolet Touring, at $167

One Fisher

Two Overlands

We will trade any of the above for a Ford.

A number of Ford Tourings, some with and some without Starters.

Two dandy Ford one ton Trucks complete.

One Ford Sedan recently overhauled.

Terms If Desired

DUFFUS MOTOR SALES

Corner Charlotte and Water Sts., Peterboro.

5d-141-1w

CHURCH UNION DEBATE TODAY

Two Resolutions Still Remain to Be Decided

OWEN SOUND, June 10.—(Canadian Press.)—General Assembly to-day continued its debate on church union. There are still two resolutions presented by committee on union to be decided. Amount of routine which will have to be done when the question of union is disposed of, is small and not of a contentfous character, it is therefore believed that the Assembly will be able to conclude its work at noon to-morrow. The Assembly decided to meet next year in College Street Presbyterian church, Toronto.

FERGUSON ORDERS SURVEY OF POWER

Wants to Find Out How Much Power is Available

TORONTO, June 10.— (Canadian Press.)— Premier Ferguson stated this afternoon following an all morning Cabinet meeting with Hydro officials that government had requested the Hydro Commission to immediately undertake a complete survey of the province for the purpose of ascertaining resources of the province for future power development. "We have requested the Hydro Commission to make a survey of the field," stated the Premier. "They have also been asked to report upon all available water powers that can be used for power developed and the advisability of supplementing the present power supply by means of steam." Included in the blanket order for an investigation is understood to be preparation of further plans in connection with development of the St. Lawrence project.

HALF HOLIDAY TO START NEXT MONTH

At a meeting held this morning of representatives of over seventy merchants who are members of the Chamber of Commerce representing the dry-goods, boot and shoe, clothing, druggists, departmental and hardware merchants, a majority decision was made recommending that the general merchants of the city commence the summer half-holidays on the second Thursday in July and continue until the last Thursday in August, being July 10th to August 28th inclusive.

July 1st, Tuesday, being a holiday, it was thought advisable that the stores should remain open on Thursday.

THE CATHOLIC WOMEN'S LEAGUE HELD MEETING

A meeting of the Catholic Women's League took place last evening in the assembly hall of St. Alphonsus' Lyceum. The president, Mrs. C. Snider, occupied the chair, and gave the members present some information about the work of the League. The minutes of the previous meeting were read by Mrs. F. A. Hodgson.

An interesting address, giving some impressions of the Irish question, was given by Mr. C. H. Pennefather, whose brief discourse called forth a hearty vote of thanks. The ladies present last evening were fortunate in being favored with a visit from Mr. Ed. Hanrahan, formerly of Peterboro, now of Montreal, who sang three songs with all, and more, of his well-known former excellence. His magnificent baritone, powerful and resonant, was heard in splendid form in "Invictus," "The Minstrel Boy" and "The Bells of St. Mary's." Two violin numbers were given by Miss K. McCarthy. Rev. P. Costello, who occupied a seat on the stage, also spoke at the end of the programme, giving some of his own impressions on the subject of Mr. Pennefather's address.

The accompaniments for the musical numbers last evening were played by Mrs. F. A. Hodgson in her usual proficient style.

POLICE WILL PUNISH JAPANESE RUFFIANS

TOKIO, June 10 (Canadian Press). — After an investigation the police officials have stated that they intend to punish five of the political ruffians who broke up the dance at the Imperial Hotel on Saturday night as a protest against the exclusion of the Japanese from the United States.

UNITED STATES STEEL COMPANY HAS DECREASE

NEW YORK, June 10 (Canadian Press). — Unfilled orders of the United States Steel Corporation on 31st May, made public to-day, totalled 3,628,089 tons, a decrease of 580,358 tons.

THEATRES

AT THE ROYAL

NO MIGHTIER SCENES SHOWN IN PICTURES

In all the history of motion pictures, no mightier scene ever has been screened that the "crux" scene of "Anna Christie," Thomas H. Ince's latest picture offering, which will be shown at the Royal Theatre Thursday. Adapted from Eugene O'Neill's successful stage play, the scene has been filmed with even more daring than marked the stage offering. It portrays a girl, deserted in childhood by her father, who thinks he is helping her by sending her far from the influence of the sea which he fears, trapped into a confession of the life into which her father's spurning of responsibility forced her.

When she tells her father, who thinks her a lovely Madonna, and her sweet heart, who has fallen in love with her "because she is the first decent woman he ever has known," just what she has been, the scene works up to a dramatic fury almost unbearable in its intensity. Blanche Sweet, George Marion and William Russell are the actors in the powerful sequence. This is a First National release.

"LIGHTNING RIDER" IS GOOD PICTURE

Harry Carey in Thrilling Story of Masked Night Rider.

The second Hunt-Stromberg production, starring Harry Carey, is playing at the Royal Theatre, and we want to say right away, go see it. Talk about your thrills! They're all there; every kind and size of them. The story is about the Black Mask, a bandit who is the terror of the country. A deputy sheriff who appears to be too lazy and timid to hunt a bird, is disguising as the bandit and riding at night in order to trap the criminal's accomplices and find out who he is. The father of girl he loves is murdered and is Black Mask costume implicates him. There are some very exciting situations before everything is cleared up.

"The Lightning Rider" is one of those pictures which have the true spirit of adventure. Shannon Fife, who wrote it, surely knows the meaning of romance. The deputy disguised as the daring robber holds up a stage coach merely to kiss the hand of his lady fair. He brings back sweet memories of the time we "ate up" Robin Hood.

As usual, Harry Carey is the fast-riding, hard-fighting cowboy. Charming Virginia Brown Faire is a most appealing leading woman.

Others in the supporting cast who do good work are Thomas C. Lingham, Leon Barry, Frances Ross, Bert Hadley and Mme. Sul-Te-Wan.

"The Lightning Rider" will make you forget your troubles. That's what a good picture is supposed to do, isn't it?

AT THE REGENT

HOPE HAMPTON SCORES IN "DOES IT PAY?"

Portrays Role of Society Siren in New Fox Special Photodrama — Wears Stunning Gowns—Social Mystery Drama is Lavishly Costumed and Boasts a Notable Cast.

The initial showing of the William Fox offering, "Does It Pay?" now running at the Regent Theatre, produced a pleasant surprise. Here's a picture that is different. It has a splendid cast, featuring Hope Hampton, supported by a number of players of well-known ability. It is a society drama dealing with a phase of life that engrosses in its vivid depiction as directed by Charles Horan.

Hope Hampton is seen in the role of a "vamp." She isn't the coquettish ingenue, who is sought after by the hero in this picture, she's a keen minded girl, who, with her mother's advice, wins into the home of the Westons. With the purpose to win John Weston for herself regardless that it means severing his home ties in order to marry her, she enters the home as companion to Mrs. Weston. Miss Hampton enacts this role with power and delicacy. Her work, in short, is superb.

Robert T. Haines, as John Weston gives a fine performance. His change in thoughts and outlook upon life is noteworthily portrayed. He achieves that remarkable height of arousing sympathy in the minds of his audience, even when they know he is doing wrong.

Others in the cast include Florence Short, Walter Petri, Peggy Shaw, Charles Wellesley, Mary Thurman, Claude Brooke, Pierre Gendron, Roland Bottomley, Marie Shotwell and Bunny Grauer.

Inasmuch as the story has an ending that is totally unexpected, therefore putting it in a class of a social mystery drama, it shall not be revealed here. It would be too bad to spoil the pleasure you will derive from seeing this remarkable production. Don't miss it.

AT THE CAPITOL

Pola Negri, the temperamental Polish movie star, has plenty of scope for her dramatic ability and emotional qualities in the feature picture at the Capitol Theatre for the first three days of this week.

"Men" is a dramatization of Dimitri Buchowetzki's story, produced by the author himself, in his first American-made picture. It has a foreign atmosphere in its screening, which suits the foreign star, making her way through the vivid, sometimes daring, mazes of the picture which shows a cross section of the life of the Parisan underworld. As Cleo, first a cheap waitress in a French port —then a famous dancer, Pola Negri is a flashing figure. She holds the stage throughout with the brilliance of her characterization of the flaming heroine, offering herself at auction to the highest bidder. Gorgeous gowns and settings enhance the vivid atmosphere of a stirring drama of Parisian life.

The comedy is a hilarious Mack Sennett production, with plenty of laughs, in "The Hollywood Kid."

ROYAL NOW!

Romance to delight your heart and all the thrills and adventure you could wish for.

Added Comedies and Novelties

Matinee? Yes! Daily

Coming Thursday
The greatest human drama in 20 years
"ANNA CHRISTIE"

USED CARS AT LOW PRICES

McLaughlin, 5-passenger Sedan. Touring.
McLaughlin, 5-pass.
Oldsmobile. Four 5-pass. Only run 5,500 miles. Looks like new.
Willys 6in, 7-pass. in splendid condition.
McLaughlin, 7-pass.
Overland Four.
Overland Four.
Russell Six.
Grey Dort
Russell Touring
Maxwell Touring

TRUCKS

1½-ton Reo Truck completely overhauled. Good as new.
2-ton Fulton Truck.
1½-ton Rebuilt Truck, Reo Engine.
½-ton Ford Truck.

All these Cars and Trucks are in good working order, guaranteed. Terms if necessary. Prices low. It will pay to investigate.

Brewer Motor Sales
101 HUNTER STREET,
Opp. St. John's Church,
Peterboro, Ont.

GYPROC

The Fireproof Wallboard

Murray Made ROOFING

And Builders' Supplies

THOS. A. REHILL CO.
210 Wolfe St., near C.P.R. Stn.
Phones:
Office 245 Night 665w

The Latest Talk of the Dancing World

The Orchestra at the Rendezvous, Chemong Park has never been equalled in Canada for their Dance Music. Ask anyone who has heard them.

Before laying the Dance Floor we consulted the best authorities on just the right kind of wood to use and just how it should be put down, so you will find the very

Best Dance Floor Possible

The greatest Recreation Ground of Eastern Ontario.

The Rendezvous Chemong Park

We take pride in the refined way it is run.

A nice motor ride for to-night.

ROBT. FAIR & Co. LTD.

McCall's Magazine for July on Sale

WEDNESDAY BARGAINS

Mail Orders Shipped Same Day

$1.75 Fancy Crepes, $1.39 Yard
Special for tomorrow. 7 pieces of Fancy Crepes for dresses and overblouses, 36-inch, small designs.

Colored Shantung Silk, $1.25 Yard
Comes in a good weight for dresses or overblouses. Shades are grey, mauve, navy and dark Copen. 33 inches wide.

Another shipment of Natural Pongee Silk that sells at $1.00 yd. Special Sale Price Tomorrow, yard - 79c

Sea Grass Verandah and Porch Rugs at Special prices Tomorrow
36 x 72 inches for, each $1.25
54 x 84 inches for, each $1.95

$2.00 Marquisette Curtains $1.49 pr.
Hemstitched at side and bottom, 2¼ yards long. Special bargain for tomorrow.

60c Curtain Madras 49c yd.
Floral and allover patterns, to suit any room, 45 inches wide.

Duplex Window Shades $1.25
Plain white and green, regulation size 37 x 70 inches, with fixtures.

65c Filet Curtain Net 45c yd.
Finished with lace edge. Specially suitable for bedroom curtains. 40-inch.

36 inch Curtain Scrim 20c yd.
White, cream and ecru, with open-work border. Special Wednesday bargain.

$1.25 Turkey Red Damask Tabling with White Design Extra Heavy. 60 inch, - - - - for yard 89c

SMALL FRINGED DAMASK DOYLIES, all-linen. Regular price, 15c. Sale price, each... 10c

ALL - LINEN ROLLER TOWELLING, in natural, white with border and stripe. Sale price, yard..... 25c

ODD NAPKINS ON SALE, good large size, white and with blue border. Regular 50c. Sale price, each..... 35c

SPECIAL PRICE FOR WHITE HUCKABACK TOWELS, hemmed ends, in size 18 x 36 inches. Sale price, each.... 25c

HEAVY FACTORY COTTON, that will give good wear, 34-inch, for..... 6 yards $1.00

SNOW - WHITE SHEETING, 72-inch, in a real good quality. Wednesday, yard..... 59c

ENGLISH PLAIN PILLOW COTTON, a very special extra heavy quality, 40-inch. Regular 50c. One-day price, yard..... 39c

Check Gingham 5 yards for $1.00

MEN'S SILK SOCKS ON SALE, in colors of black, cream and blue, in sizes 10, 10½ and 11. Regular $1.25. Special one-day price, pair..... 75c

ENGLISH TWILLED UNBLEACHED SHEETS. Another shipment of these famous Sheets arrived today. 72 x 90 inches. Regular $2.00. Special at, each..... $1.50

FRENCH RATINES AND RATINE VOILES ON SALE. Several odd pieces that sold up to 2.25. To clear out at, per yard..... $1.00

A SALE OF DRESS VOILES. Have you seen this special 38-inch line we are selling at, per yard..... 59c

"CROWN" BRAND GOLF SWEATER YARN, in seven shades. On Sale tomorrow..... 2 balls 25c

CHILDREN'S WHITE BALBRIGGAN DRAWERS, suitable for wearing under gingham bloomers. For ages 2 to 12 years. Regular 35c and 50c. Sale price, pair..... 15c

LADIES' SLEEVELESS VESTS, an odd line that sold at $1.00. To clear out at, each... 50c

LADIES' BLACK COTTON HOSE, odd line and sizes are 8½, 9 and 9½. To clear out at, pair, 25c

BOYS' AND GIRLS' BLACK OR WHITE RIBBED HOSE, sizes 6½ to 9½. Regular 45c to 55c. Sale price, pair, 29c

$1.50 Silk Hose 95c pr.
A real live bargain for Rush Sale buyers tomorrow. Shades are black, brown, grey and white. Sizes 8½ to 10.

$2.50 Silk Hose $1 25 pr.
Stop at the Hosiery Counter and look this line over. Only navy and black left. The reason for the price. Sizes 8½, 9 and 9½.

A Few $35.00 Black and Navy Poiret Twill Coats To Clear at $20.00 Each

Clearing All Sport Coats at Special Prices, from $11.50 to $17.50

6 Only Navy Tricotine Suits, Sizes 16, 18, 20, Tomorrow for $21.50 Each

Handsome New Voile Dresses Priced from $8.50 to $15.00

Children's and Misses' Middies Priced at $2.10 and $2.25
With detachable navy blue flannel collar and cuffs. For ages 10 to 20 years.

Gingham and Print House Dresses
$3.50 for ....$2.00 $3.00 for $1.50

"Economy is the Easy Chair of Old Age"

ICE CREAM

We wish to announce to the Public that we are Selling **Willards Famous Ice-cream, in Cones, Bricks, or Bulk.** We are handling All Flavours in Bulk. Also **Willard's Famous Novelty Bricks.** This Cream is conceded by the Toronto Public to be the Finest Made. Buy **Willard's,** and get the Best.

DRIED FRUITS
Seedless or Seeded Raisins, 2 for 25c
Large Meaty Prunes, 2 for 25c
Evaporated Peaches, Lb. 10c

FRESH FRUITS
Pineapples, each 20c and 30c
Fresh Strawberries at lowest prices.
Rhubarb, Bunch 5c
Or 6 for 25c
Grapefruit, 3 for 25c and 4 for 25c
Oranges, all sizes, 25c to 60c
Ripe Bananas, per Dozen 40c and 50c

CANNED GOODS
Standard Corn, 2 Tins .. 25c
Standard Peas, Tin 15c
Tomatoes, 2 Tins 35c
Clark's Pork and Beans, 15c and 25c
Pumpkin, 2 Tins 35c

CEREALS
Fresh Rolled Oats, 6 Lb. 25c
Fresh Farina, 4 Lb. 25c
Kellogg's Corn Flakes, 2 for 25c
Shredded Wheat, 4 for 25c
Puffed Wheat ..... 4 for 25c
Puffed Rice ..... 4 for 25c

EXTRA GRANULATED SUGAR - - 10 LBS. FOR 85c

FITZPATRICK & GERAGHTY
Rubidge Street Store 'Phone 481
Charlotte Street Store 'Phones 491 and 492

VETERAN NOTES

At the Executive meeting held on Saturday evening last it was decided to discontinue the regular monthly meetings during July, August and September.

The annual decoration parade will be held on Sunday, June 29th, and July 6th; the first will be at Little Lake Cemetery, and the second at St. Peter's. Further particulars will be announced later.

The Vets football team will play the Thistles at the Oval on Thursday evening next. All members and players are requested to attend practice to-night.

The car for the membership campaign draw will be on view in the course of the next few days. All those who have not got their tickets for membership may obtain them from members of the committee and at the office. Date of draw will be announced later.

The following team has been selected to play against the Thistles Thursday night: Griffin., Wasson, Crowe, Burrows, Mann, Blowers, F. Wade, G. Clarke, J. L. Wade, F. Dyer and J. W. Sharman. Reserves —A. Gash and J. Collingwood.

MILLERAND'S MESSAGE READ THIS AFTERNOON

(By Webb Miller.)

PARIS, June 10.— (United Press.) — President Millerand's message to the French House of Parliament was read in the Chamber and Senate this afternoon. It was an appeal for the respect for the constitution and a request that the Presidency of the Republic be not made "the plaything of political groups."

Millerand requested the decision of the two houses immediately.

The Senate, however, voted 154 to 144 taking a direct slap at the President by ignoring his request for immediate action.

LOCALS

DR. T. P. McCULLOUGH,
Eye, Ear, Nose and Throat Specialist, 166 Brock St., Phone 36W. dtf

NOTICE
When you need a window cleaner, Call 1363 and we will be there. W. Foster, City Window Cleaner, 'Phone 1363W. 26d 142 2032

NOTICE.
There will be a meeting of the Central Home and School Association in the Kindergarten Room on Thursday, June 12th, at 8 o'clock sharp. 1d-137-2314

ST. PAUL'S LAIDIES' AID GARDEN PARTY.
St. Paul's Ladies' Aid will hold a Garden Party at the home of Mrs. R. W. Cormack, 361 Park Street, on Thursday at 3. Full particulars later. 1d-137-2313

NOTICE.
The Catholic Women's League are holding a tea at St. Alphonsus Lyceum, on Thursday afternoon, June 12th, from 4 to 7. Admission 25 cents. All are cordially invited. 2d-138-2318.

DO YOU NEED AN ACCOUNTANT?
If you want your books audited or adjusted; if not satisfied with your book-keeping system; if you want your income tax return prepared for this or other years, or want some dispute adjusted. H. K. Middleton. Phone 911. dtf

SHOE REPAIR EXPERT.
Mr. Petrie, who has been carrying on the repairing business at Howden and Evans, has joined the staff at J. W. Carey Brothers shoe store, where he will be found by his old customers. 1d-137-2325.

GRADUATION EXERCISES.
The graduation exercises of the Nicholls Hospital Training School for Nurses will be held in St. Paul's Church on Tuesday evening, June 10th, at 8 o'clock. An interesting programme has been arranged, and the citizens are cordially invited to attend. There will be no charge for admission. 6d-137-2244

COME TO US
With letters, statements, reports, etc., which you wish to send out looking business like, and have them typewritten. We are Public Stenographers and Typists. We also sell, rent and repair typewriters and sell ribbons for all machines. TYPEWRITER SERVICE & SUPPLY CO., 332½ George St. 'Phone 229W. dtf.

DON'T PUNISH YOUR FEET.
By wearing ill-fitting shoes, when you can have a pair made to your measure; perfect fit guaranteed, and at the same price as any first class factory shoe. J. W. Carey, specialist on footwear for crippled and deformed feet, at the old stand 448 George street.
June 3-6-10-13;17; 20—2225.

CARD OF THANKS.
Brigadier-General Hill and Captain Heron desired the Instructor to see that their sincere thanks should be given to Bandmaster William Cormack and the members of the Bugle Band, whose work, both on the day of the Collegiate inspection and on the day following for the Public Schools inspection was thoroughly appreciated. 1d-137-2311

EXPERT LAWN MOWER GRINDING, $1.00 EACH.
At Taylor's. Highest class workmanship. Called for and delivered. 'Phone 109J. Saws filed and set. Cutlery grinding. Umbrellas repaired and re-covered.—The Sheffield Cutler, 219 Hunter Street West, tts

LABRADOR SALE.
The Grenfell Labrador Mission wishes to announce that they will hold their annual exhibition of goods for shipment to Labrador, and grocery shower, on Friday afternoon, June 13th, from three to six o'clock, in the rooms over Grafton and Company's store. Donations of cocoa, rice, evaporated milk, raisins, dried fruits, toilet soaps, soups and jellies will be most thankfully received. A cordial invitation to everyone interested is extended. Afternoon tea will be served. 3d?-139-2319.

KILL THE GROUND HOGS.
The farmers throughout Peterborough county are complaining that ground hogs are very numerous this year.

Farmers should have no trouble in destroying these animals if they will call at Lynch's Drug Store, 168 Hunter street, and procure a bottle of **"Ground Hog Exterminator,"** which is sure death to ground hogs. Full directions how to use it are on each bottle.

This is the time of year that these animals are easily killed, and farmers should take this opportunity to get it as soon as possible.

Sold at Lynch's Drug Store, 168 Hunter street, Peterborough.
4d-10-13-17-20-2317.

INDIA FEELS SAME AS THE JAPANESE PEOPLE

TOKIO, June 10 (Canadian Press).—Sir Rabindra Nath Tagore, the Indian poet, declared here to two thousand students that India felt keenly with Japan the "indignity" she had suffered by the exclusion of her nationals from the United States.

"Because Japan and India have much in common in cultural heritage, Japan's mission in the Orient," he said, "was in the spiritual domain."

SHOULD BE PINK.
The only veal that is fit to use is that from a calf about two months old, where the flesh is pale pink or flesh colored. White lean veal is unfit to u

Wedding Gifts for June Brides

There is nothing appreciated more by the June Brides than a nice piece of Silver or China. We have received some special pieces that we will be pleased to show at very reasonable prices.

Silver Bread Trays,
Silver Cake Plates,
Silver Sandwich Trays,
Silver Tea Sets in Sterling,
Silver Salts and Peppers.

Silver Teaspoons, Cold Meat Fork, Cake Forks, Salad Servers, etc etc.

China Bird Bowls, Cups and Saucers, Vases, Salts and Peppers, etc.

WARNE BROS.
"Diamond Hall"
349 GEORGE ST.
'Phone 880

Society

Mr. and Mrs. Walter Jeffrey visited their summer home down the Otonabee in their trim launch Doris on Saturday.

Mrs. Wm. Davis and son of Toronto, are visiting Mrs. R. E. Davis, Murray street.

Miss Brenda Reynolds, Toronto, is visiting her aunt, Mrs. L. H. Ingram, Murray street.

A very pleasant recipe shower was given by Miss May Grady, at her home, 583 Water street, last evening, in honor of Miss Mary Lonergan, whose marriage takes place next week. Between twenty-five and thirty of the friends of the bride-elect were present. Recipes were presented to Miss Lonergan by little Helen Hayes, in a prettily-decorated large index book, also a dainty corsage bouquet of pink roses and valley lilies.

Miss Dorothea McClelland, formerly of Peterboro, will be graduated on June the twelfth from Mrs. Porter's School for Girls, East Ocean Boulevard, Long Beach, California. Following her graduation she may spend a few weeks in Peterboro, and will enter, in September, the Cumnock School of Los Angeles, California.

Mr. Fred. H. Dixon, of Winnipeg, is in the city to-day, renewing old acquaintances. Mr. Dixon will leave in a short while to open up a life insurance office for the Sun Life in Chicago.

Mrs. W. Howard Kline (nee Mabel Warne), of Los Angeles, California, is visiting her sister, Mrs. Roy Hutchinson, 305 Rubidge Street.

Mrs. F. F. Garden and Miss Kathleen Garden spent the week end in Toronto, attending the graduation exercises of the University of Toronto.

The name of Miss Reta May Hodgson, of Lindsay, appears in the list of graduates of this year from Wellesley Hospital, Toronto.

Mrs. A. Burgess, of Scotland, is visiting her son in this city, Mr. Alex. Burgess, and is also the guest of her sister-in-law, Mrs. Cumming, 554 Chamberlain Street.

Mr. and Mrs. W. R. Widdess, Miss Margaret Widdess, Miss Geraldine Glover and Miss Ethel Nichol, and Mrs. Vincent Eastwood, Junior, were in Toronto on Saturday, guests at the wedding of Miss Jean McLaughlin, former physical directress at the Y.W.C.A. here. Miss Agnes Neill, of the staff of the Toronto General Hospital, was also a guest at the wedding.

The engagement is announced of Miss Mary Lonergan, daughter of the late Mr. and Mrs. Maurice Lonergan, of Peterboro, to Edward Walter Clairmont, B.A., son of Mr. and Mrs. Joseph Clairmont, Gravenhurst, the marriage to take place the middle of June.—Toronto Globe.

OBITUARY

MRS. WILLIAM REDMOND.
The death occurred yesterday of Mrs. William Redmond, at the home of her daughter, Mrs. John Torpey, 379 Reid Street. The funeral will take place at 9 a.m. on Wednesday, June 11th, to St. Peter's Cathedral, thence to St. Peter's Cemetery.

OLGA LYONS.
Olga Isobelle Lyons, the only child of Mr. and Mrs. Alex. Lyons, of 534 Park Street, died this morning. The deceased was in her seventh year. Her grandfather passed away one week ago.

The funeral will be held on Wednesday afternoon at 3 o'clock from the residence of her parents, 534 Park Street, and proceed to the Little Lake Cemetery for burial. Rev. M. C. McKinnon will officiate.

GERTRUDE BROOKS
The death occurred this morning at Nicholls Hospital of Miss Gertrude Brooke, in her 42nd year.

She leaves to mourn her loss, her father, mother and one brother, Fred., of 199 Dalhousie Street; one brother, L. M. Brooks, of 160 Sherbrooke Street, and two sisters, Mrs. Margaret B. Lyman, of Kingston, Mass., and Miss Anna, of Montifore Hospital, New York City.

Funeral announcements will be made later.

DIED.
BUTCHER.—On Tuesday, June 10, Mrs. Butcher, widow of the late Rev. J. W. Butcher, in her 97th year. The funeral will take place on Thursday afternoon from 700 George street, at three o'clock. Private.

Please omit flowers.

FIRST VISIT HOME FORTY-TWO YEARS

Former Peterboro Man Sees Many Changes Here--Farming Improved.

Mr. H. J. Elliott, wife and two daughters Wanda and Reone, of Perrydale, Oregon, are visiting relatives and friends in the city. Mr. Elliott was born in Smith Township and is a son of th late James Elliott. He left Peterborough in 1882 with his parents, four brothers and five sisters for Oregon, and this is his first visit to Peterborough in 42 years.

He left Peterborough as a small boy, and although he has not a vivid recollection of Peterborough, he remembers it as a struggling village. He was apprehensive of Peterborough's growth from a village to a city, but was surprised to find such remarkable progress. He told The Examiner that Peterborough was beautifully laid out and remarked that the growth of the business section and the modern lay-out of the city was more than he had expected.

He said that the farming communities about the city have greatly changed and the many fine buildings throughout the country lead him to think that farming conditions have noticeably improved since '82.

In meeting boyhood acquaintances Mr. Elliott was pleased to learn that many of his schoolmates who remained in their place of origin have done well, many of whom are now prosperous business men of this city.

M. Elliott is in the flour milling business at Perrydale, Oregon, which is situated in the Willamette Valley, the agricultural Mecca of the Pacific Coast. His elder daughter Wanda is attending Willamette University.

Mr. Elliott and his family came via San Francisco, Los Angeles, New Orleans, Washington, and Montreal, and after a few weeks in the city intends to return via the Great Lakes, Winnipeg and Vancouver, spending a few days in the Canadian Rockies.

WEDDING BELLS

WISENER—McLAUGHLIN.
The Toronto Globe has the following account of the wedding of Miss Jean McLaughlin, physical directress in the 1922 season at the Y.W.C.A. here, and Philip Wisener, which took place in Toronto on Saturday:

St. Paul's Methodist Church, decorated with white lilacs and apple blossoms, was the scene of a pretty June wedding on Saturday, when Margaret Jeanette, daughter of Mr. and Mrs. R. J. McLaughlin, was married to Philip Atlee Wisener, son of Mrs. C. L. Wisener. Rev. Dr. J. F. McLaughlin officiated. The bride, who was given away by her father, looked lovely in her mid-Victorian dress of white French chiffon over chantille lace. She wore a long court train and veil of bridal net, caught with bandeau of brussels lace and orange blossoms. Her bouquet was lilies of the valley and white orchids. The bride's attendants, Mrs. C. R. Wisener, Mrs. Gordon Flavelle, Miss Anne McLaughlin, Miss Elsie McLaughlin and Miss Audrey Young, were dressed in dainty frocks of poudre blue French chiffon over pale pink, with small leghorn hats, trimmed with chiffon, and carried bouquets of sweet peas and forget-me-nots. Mrs. W. R. Widdess, of Peterborough, sang during the signing of the register. Mr. Charles R. Wisener acted as best man, and the ushers were Messrs. A. J. Milner, G. A. Flavelle, C. A. MacDonald, A. G. Spence and C. H. Boothe. Mr. and Mrs. Wisener left for a trip to New York and the White Mountains, the bride going away in a tweed costume with green hat and scarf.

Grady's

We Have What You Want and When You Want It

Shredded Wheat .....2 for 25c.
Matches .....3 boxes for 25c.
1 lb. tins Salmon ..... 10c.
Tiger Salmon, 1-2 size 2 for 25c.
Aylmer Soups ..... 2 for 25c.
Aylmer Pork and Beans, tin ..15c.
Old Dutch Cleanser ...3 for 25c.
Red Rose Tea, lb. .....72c.

We have a few odd lines of Granite Ware to sell off at sacrifice.

High Test Gasoline and Motor Oil for sale.

Free Air Service.

W. J. GRADY
Corner Lock and Lansdowne Streets
'Phones 537, 2142 - Delivery

Open a Charge Account WITH US

We sell all kinds of Furniture, House Furnishings, Carpets, Rugs, Beds and Bedding, Stoves, Baby Carriages, Floor Oilcloths, etc., on easy weekly payments. Prices guaranteed the lowest in the city.

HOME FURNISHING CO.
208 Charlotte Street
H. Florence, Prop.
Phone 1428w

26d-tfs-143

FAITHFUL SERVICE OF PETERBORO GIRL

Reference to Death of Miss Zetta Willson in Trade Publication.

The following from the June number of the Canadian Dry Goodsman" refers to the recent death of Miss Zetta Wilson.

"It is with deep regret that we record the death of Miss Zetta Willson, for many years in charge of the drygoods department of R. C. Braund of Peterboro, Ont. Miss Willson was with the R. C. Braund store for seventeen years and was considered by those in the trade who knew her to be one of the most capable women in the drygoods trade. She did a great deal of the buying for the dry goods department and had the happy faculty of making personal friends of her customers, who knew that they could absolutely depend on her judgment, and looked to her for advice when making purchases. The firm with which she was connected for so many years, feel her loss keenly, for they realize that loyalty and faithful service, such as she rendered them, cannot be easily replaced. They consider themselves fortunate in having secured a niece of Miss Willson (Mrs Brown) to take charge of the department. The immediate cause of Miss Willson's death was pneumonia. She was buried at Thomasburg, Ont., on May 9th."

THE WEATHER.

To-day at noon the temperature was up to 75 degrees in the shade. This is a little better, but still a long way from 90, 95 and 98 degrees which are frequent in other seasons. Cool as it has been, a Scotsman, who arrived in this country last October, has confided in me that he is already suffering from the heat! He at least is due to undergo some interesting experiences before our Canadian summer is over.—W.P.

BIRTH.
WYATT.—On June 7th, to Mr. and Mrs. Gordon Wyatt, twin girls (Barbara Marjorie and Betty Yvonne).

SAVE 80%

Of your Car Repair Bills by Proper Lubrication. It is far cheaper to buy Oil than Parts; besides, you don't have to tie up your Car to have it thoroughly Lubricated. We will drain your crankcase **Free** while you wait, and put in the proper grade of Oil for your Car, at only the price of the Oil.

The Corner Service Station
CHARLOTTE AT AYLMER STREET — Open Every Night.
'PHONE 806W.

Dr. Goodwin Chiropractor
PALMER GRADUATE
106-108 Barrie Building.
Lady Attendant. 'Phone 431
Hours: 10-12 a.m., 2-4 and 7-8 p.m.
Office Closed Tuesday evenings, and Thursday afternoon and evening.

For Better Vision
—FOWLER'S Expert Service and the "PEBLO" Quality Lenses are the road to "Better Vision." Use both if you value your Eyesight.
A. A. FOWLER
Phm.B., Eye Specialist.
Ground Floor. - 373 George Street.

CHIROPODIST
DR. N. D. FOOTE
107 Barrie Bldg.
Hours: 9 a.m.-5.30 p.m. Evenings by Appointment.
'Phones: Res. 691J. Office 1730W.
Belleville Tues. and Wed.

W. LAWSON'S Piano Show Room
New and Second-hand Instruments at Very Low Prices.
Your Inspection Invited.
144 HUNTER STREET

SNAPS
Wall paper with border, roll 5c
Job Window Blinds, only 75c
Fine White Nainsook, 30c for yd 15c
Curtain Marquisette 5 yds $1.00
Frilled Curtains 75c for yd 59c
44 inch Madras 75c for only yd 49c
$1.00 Corsets 81c; $1.35; Corsets 97c
Boys' Wash Suits, good $1.19
Mosquito Net, only..... .... 14c
Double Varnished Floor Oilcloth 54c
Oilcloth, and Congoleum, Rugs special; Fine New Styles Ladies' House Dresses.
Zephyr Gingham extra only 44c
Special Bargain Silk Stockings 49c
Men's Socks, Work Pants and Overalls, Balbriggan, Summer Underwear.
Lots of Cash and Carry Bargains.
R.C.Braund, 55 Park St

Wednesday Specials
Trimmed Hats at $5.00
Exceptional Values
The Vanity Millinery
186½ CHARLOTTE ST.
PHONE 577J

lb Retail
Fresh Pork Tenderloin 45c

"Ready to Eat" Meats

Rose Brand Virginia Ham 56c
Rose Brand Boiled Ham, (square shape. Extra and well cooked 50c
Roast Shoulder 45c
C.P.C. Picnic Loaf, (containing Pistachio Nuts) 33c
Ham and Tongue Sandwich Loaf 35c
Meat, Cheese & Macaroni Loaf 28c
Rose Brand Bologna 20c

Smoked Meats

Rose Brand Breakfast Bacon 37c
Anchor Brand Breakfast Bacon 26c
Rose Brand Boneless Backs 44c
Rose Brand Smoked Ham 34c
Anchor Brand Smoked Ham 31c
Smoked Picnic Hams 18c

OUR STORES CLOSE AT 1 P.M. ON THURSDAYS DURING JUNE, JULY AND AUGUST.

Canadian Packing Co. Ltd.
THREE RETAIL STORES.

"IT'S CONFIDENCE THAT DOES IT"

CELERY CABBAGE TOMATOES

We have these in quantity—Golden S.F. Celery in Flats of 100, $1.00
Cabbage, Early, in Boxes 25c
Extra Early Copenhagen, Bunch of 15, for 10c
Tomatoes, Good Strong Plants, Box 20c
FOLIAGE PLANTS—Limited quantity of Two Fancy Sorts, Young Plants ..... 5 for 25c
CASTOR BEAN PLANTS, nice fresh stock 10c

Know what Good Bread and Butter is by Using CAMPBELL CREAMERY BUTTER.

PORTER S. WHITE
334 George St. - Phones 1960-1961

POLA NEGRI
in "MEN"
Mack Sennett Comedy
CAPITOL - TO-DAY

The Evening Examiner

PROBABILITIES.
Light to moderate winds, fair and rather warm to-day and Thursday.

VOL. LIV., No. 137 , PETERBOROUGH, WEDNESDAY, JUNE 11, 1924 PRICE THREE CENTS

MILLERAND RESIGNS PRESIDENCY WHEN RADICAL SOCIALISTS TURN DOWN GOVERNMENT HE SUGGESTED

President's Decision Was Quickly Made On Adverse Note In Chamber And Senate When Francois-Marsal Presented His Message Yesterday.

VICTORIOUS LEFT IN QUANDARY

Doumergue, Painleve And Barthon Named As Possible Successors At Nomination Tomorrow — Doumergue Handicapped By Bachelordom.

PARIS, June 11.—(Canadian Press).—Alexandre Millerand, the eleventh President of France, will resign from office today. His resignation will be read before both Houses of Parliament, and his successor will be selected by the Chamber of Deputies and the Senate, meeting as a national assembly at Versailles on Friday.

The President's determination to resign came after the reading yesterday in the two Houses of a Presidential message presented by the new Premier, Frederic Francois-Marsal, in which M. Millerand declined to resign, and an adverse vote against the Ministry by both Chamber and Senate, and finally the adoption of a motion offered in the Chamber by Edouard Herriot, leader of the Radical Socialists, which in effect eliminated any government favorable to or suggested by M. Millerand.

The resolution was:

"The Chamber is resolved not to enter into relations with a ministry which in its composition is a negation of the rights of parliament. It refuses to accept the unconstitutional debate to which it is invited and decides to postpone all discussion until the day when a government constituted in conformity with the sovereign will of the country appears before it."

This motion was adopted by the Chamber 329 to 214. The vote in the Senate on the question of an interpellation on the presidential crisis was 154 to 144 against the motion.

M. Millerand's swift decision to resign in the face of these adverse votes leaves the victorious Left majority in somewhat of a quandary, with two outstanding candidates—M. Doumergue, president of the Senate, and M. Painleve, president of the Chamber—rivals for the presidential nomination by the majority at a caucus to be held not later than to-morrow.

The Left majority in the Chamber 329, is larger than the Senate's entire membership of 314, which would seem to bespeak certain victory for M. Painleve in the caucus and his election. But precedents favor the president of the Senate, who is the second officer of State, being promoted in the regular line.

Must be Married.

M. Doumergue, however, is a bachelor and tradition insists that the Elysee must have a hostess. Other reasons are advanced for the elevation of Painleve, and the general belief is that he will be named as president of the Republic unless a deadlock between the Left forces of the two Houses makes it possible for an outsider, such as former Premier Louis Barthou, president of the Reparation Commission, to slip in.

M. Millerand may soon be playing an important political role, probably in the Chamber as leader of the minority. The present plan is to offer him a vacant seat from the Department of Neurthe-et-Moselle — the Nancy region—one of the sitting deputies for that Department resigning in order to force a bye-election. In such an event M. Millerand would surely be elected, as the rugged northeast, from which M. Poincare hails, is strongly national bloc in sentiment. M. Millerand, however, may choose to return to private law practice, in which he was very successful prior to the war.

The newly-constituted Francois-Marsal ministry will remain in office temporarily, notwithstanding the opposition of the Left as indicated by to-day's voting.

The Premier and his colleagues called on M. Millerand in order to notify him of the outcome of the Parliamentary proceedings.

In thanking the Cabinet M. Millerand said:

"My dear friends, allow me to express to you my gratitude from the bottom of my heart. With moving spontaneity you grouped yourselves about our friend M. Francois-Marsal, less to support the president, whose collaborators almost all of you have been, than to safeguard the constitution from an attack menacing the regime itself.

"If, despite your efforts and those of clear sighted Republicans the Parliament has closed its ears to our warnings, the country has heard them. The examples of firmness, courage and attachment to the laws you have just furnished will not be lost in this land of good sense. The important thing is to be right. We can await the future without inquietude."

President since 1920.

Alexandre Millerand became the President of France in 1920 when when Paul Deschanel was forced to retire because of illness. M. Deschanel had succeeded M. Poincare, who later became Premier under Millerand. A forceful figure through out an adventurous political career, Millerand was called "The Roosevelt of France" by his admirers, a dictator by others, and a traitor by the Socialists, who, for fifteen years prior to his entry upon the stage as a national figure, had sent him as their representative to the Chamber of Deputies.

M. Millerand was successively Minister of Commmerce, 1899-1902; Minister of Public Works, Posts and Telegraphs, 1909-10, under Briand; Minister of War in the Poincare Cabinet of 1912, and in the Viviani Cabinet of 1914, holding the post until the resignation of the Viviani Cabinet in 1915. After the war he was appointed Governor of Alsace-Lorraine, and in 1919 was called upon by Poincare to for a new cabinet to succeed that of Clemenceau. His next step was the presidency.

POSTAL SCALE NOT APPROVED

Benefits Single Men, But Married Will Be Worse Than Before.

IS NOT AN INCREASE

OTTAWA, June 11.—(Canadian Press.)—R. H. Hall, Dominion Secretary of the Postal Clerks' Association yesterday expressed very great disappointment with the new postal wage schedule. He said the postal clerks could not imagine how the Government could figure out such a schedule, especially in view of the fact that in the United States the postal clerks were all given a flat increase of $300 apiece.

Mr. Hall said that in the United States the minimum salary for postal clerks was higher in many cases than the maximum salary in this country. He said that 90 per cent. of the married men would get less income under the new schedule than under the old plus the bonus. He admitted the single men would be benefitted but thought the married men needed to be looked after better. "The public will get the idea we are being given an increase," said Mr. Hall, "but this is not true," he added. Mr. Hall said the new scale was very disappointing.

RUMOUR RESULTS IN MANY DEATHS

Widespread Riots Reported at Calcutta Yesterday.

CALCUTTA, June 11.—(United Press.)—Maddened by a report that members of the Hindu sect of Sikhs were planning to murder 150 Mohammedan children as a sacrifice to the "spirit" of a new doctrine, coolie mobs killed 12 Sikhs in widespread riots here yesterday.

As the coollies swarmed to the atack and police reserves attempted to restrain them, hundreds of Sikhs fled to police stations for safety. Most of the dead Sikhs were taxicab drivers and a number of their cabs were burned by the mobs. All the men killed were beaten to death. The story started last week and one Sikh was killed last Friday after being accused of sacrificing two children. It is feared that the outbreak may spread.

OFFICE BOY TO PRESIDENT

F. D. Burpee Appointed Vice-President of Electric Railway.

OTTAWA, June 11.—From office boy to vice president of the oldest traction companies in Canada is the record of Major F. D. Burpee, who yesterday was appointed vice-president of the Ottawa Electric Railway Company and vice-president of the Ottawa Traction Company, Limited, replacing Warren Y. Soper, who died here recently. Entering the services of the Ottawa Electric Company in 1891 at the age of 15, Mr. Burpee rose to the position of superintendent, general manager and now to the post of first lieutenant to his first boss, Thomas Ahearn.

Other appointments were made to-day to the offices held by Mr. Soper in the various associated Ottawa companies, connected with the nameof Ahearn and Soper.

Doxology Showed Methodists' Joy For Union Vote

WINDSOR, Ont., June 11.—(Canadian Press).—The London Methodist Conference concluded its 41st session yesterday after a busy meeting that occupied the entire morning. Election of district chairmen and other routine matters occupied the attention of delegates.

The Conference gaive praise and indulged in some rejoicing when Rev. H. B. Parnaby, of Belmont, announced, after the arrival of the reporters, that Church Union had been carried at the General Assembly in session at Owen Sound. The entire assemblage arose to its feet and sang "Praise God from whom all blessings flow."

Owing to the fact that union may be consummated before the next anunal conference, a place of meeting and date was left for consideration of a special committee. The matter was considered and there were several churches in the running for conference meeting place.

SIXTY DIVORCE BILLS PASSED

Question of Re-marriage of the Parties Discussed in House.

TOOK 45 MINUTES.

OTTAWA, June 11. — (Canadian Press).—When the House took up the Senate divorce bills at eight o'clock last night, Rt. Hon. Arthur Meighen, Opposition leader, asked why a clause granting the petitioner the right to marry again should be incorporated in each bill. This clause had been dropped and he was at a loss to understand why it had been inserted again. Surely it followed from the fact that the marriage had been dissolved that the parties were entitled to marry again.

Hon. Ernest Lapointe, Minister of Justice, said that he understood that the clause had been re-inserted after a conference between members of the Senate Divorce Committee and members of the Private Bills Committee of the House of Commons.

T. G. McBride (Progressive, Cariboo), who was on the Private Bills Committee, said that the change had been made by the Senate. It had been taken up with counsel, which recommended that the clause be put back.

Mr. Meighen remarked that if Parliament was going so far as to embody a specific clause permitting the petitioner to marry again, another clause should be added to each bill allowing the divorcee the same right. As a matter of fact custom gave to the divorcee this right.

In forty-five minutes the sixty-six divorce bills on the order paper of the House of Commons passed the committee stage and were given a third reading.

DENIES PROTEST.

Norwegian Consul Claims He Carried Message From Jailed Spanish Representative.

OTTAWA, June 11.— (Canadian Press.)—A telegram from L. Aubert, Norwegian consul general in Montreal, relative to his connection with the arrest of the Spanish Consul Maluquer on a charge of violating the narcotic drug act, was read in the house of commons yesterday afternoon by Premier King.

Quoting a Canadian Press report of the discussion in the house regarding the matter the Norwegian consul general denied that he had ever called Canada a colony. He denied further that he had protested against the arrest of the Spanish consul, "although," he added, "it is well established in international law that the archives and files of a foreign consulate are inviolable."

He had, he said, left it to the Spanish government to deal with that phase of the question. However, as Doyen of the consuls of Montreal, he had called upon the Spanish consult after his arrest and had conveyed a protest from him to the judge before whom the case came.

NAVIGATOR DEAD.

OTTAWA, June 11. — Captain Peter Eligh, 76, retired Great Lakes navigator, died here yesterday after a few days' illness.

YOUR EYES NEED HELP.

A properly fitted pair of glasses will give you the help you are in need of. They remove the excessive strain, soothe the nerves, and allow you to forget that you have eyes. See W. H. Lacey, Optometrist. We do all repair work. Phone 1160, 410 George street.

NO RASCALITY IN C.N.R. ON PACIFIC LINE

Senator Taylor's Charges Not Proven, Investigator Finds, And Officers Were Zealous.

BOOTLEGGING UNKNOWN

Other Allegations Of Fraud And Forgery Also Dismissed By Temple.

OTTAWA, June 11.—(Canadian Press).—The result of the investigation into the charges made by Senator J. D. Taylor of New Westminster, B. C., against the management of the Canadian Government Merchant Marine and the Canadian National Railways on the Pacific Coast, was made known here last night, when the reports of Mr. R. S. M. Temple, the legal counsel who conducted a comprehensive enquiry at Vancouver, were laid on the table of the Senate.

In his findings on the various charges, Mr. Temple makes it clear that he was unable, after the examination of the many witnesses whose evidence occupies more than fifteen hundred foolscap pages, to find reasonable evidence proving the allegations made.

On instructions from Sir Henry Thornton, president of the Canadian National Railways, Mr. Temple, who is regional counsel of the Canadian National system at Winnipeg, began his investigation at Vancouver in March last, taking up first the charges made by Senator Taylor in connection with the dismissal of Captain W. J. Boyd, of the C.G.M.M. steamship Canadian Farmer.

Senator Taylor charged that a conspiracy existed from the time of Captain Boyd's appointment to the "Canadian Farmer" until his dismissal with the object of having him removed from the ship in order to have First Mate Edgecomb appointed to the command; that his ship's officers did not co-operate with him, and that the officers of the company paid no attention to his complaints. Mr. Temple says:

"There is nothing in the evidence to show that there was any conspiracy or antagonism against or towards Captain Boyd on the part of his officers. The few complaints from Captain Boyd that we have record of were all made in writing, and were all investigated."

It was further charged that there was a conspiracy and fraud in running up a large bill of costs to the shin in drydock at Prince Rupert, with the object of discrediting Captain Boyd and to provide an excuse for his dismissal. That in order to carry out the fraud against the underwriters carrying the risk on the "Canadian Farmer," the ship's log had been forged and that Boyd, because he refused to subscribe to the fraud against the underwriters, had been dismissed.

No Bribery or Fraud.

Mr. Temple finds that, from the evidence, there was no fraud, or attempted fraud, on the underwriters; that there was no forgery of the logs; that, in connection with alleged bribery by the Prince Rupert Dry Dock Co. which is owned and operated by the Canadian National Railways, the surveyors honestly did their work and found the damages as set forth in the specifications; that there was no such thing as bribery, commissions, percentages, or personal considerations paid to

(Continued on Page 3)

LENIN'S DIARY HAS BEEN LOST

Noted Scholar Who Was Custodian Will Pay With His Life.

TROTZKY A WITNESS.

VIENNA, June 11.—Lenin's diary, acclaimed as the greatest treasure which the Russian leader left behind him, has disappeared. Professor Ismatloff, noted Moscow scholar, is to pay for this loss to the Soviet Government and the Communist Party with his own life, according to a despatch from Riga.

It is alleged that Professor Ismatloff was placed by the Soviet Government at the head of a commission to examine all the private papers and documents left by Lenin.

When their work was completed it developed that the diary had mysteriously disappeared.

An extraordinary tribunal was immediately named. Ismatloff and two other members of the commission, according to the despatch, are charged with abstracting the diary for counter-revolutionary purposes.

Trotzky was one of the witnesses called before the commission which investigated the loss of the document.

Ismatloff has been sentenced to death and the other two, Professors Voronozoff and Sergeivieff, to life imprisonment.

When Trains Crashed

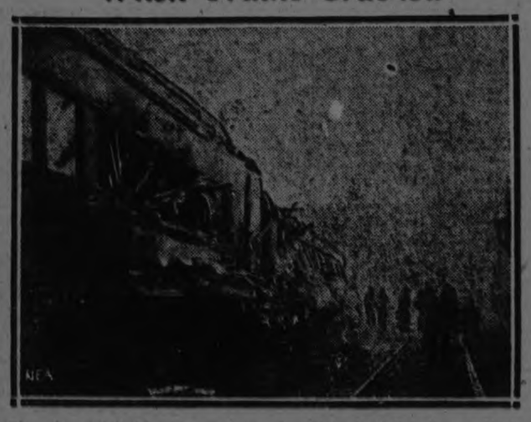

Eleven were killed in this wreck on the Wabash Railroad near Attica, Ind. It occurred when a passenger train sidewiped a freight train after crashing through an unlocked switch, according to railroad officials. This picture shows two of the cars, from which most of the dead and injured were taken.

Here is a closeup of the cars of the Wabash passenger train wrecked at Attica, Ind. One of the cars, itwill be seen, was almost turned over.

CHOOSES JURY FROM 184 MEN

Judge And Prosecutor Angered By Challenges Of Counsel For Defense.

BANDIT TRIAL STARTS

MONTREAL, June 11.— After two days' session and out of 184 talesmen, the twelfth juryman was chosen late yesterday afternoon for the second trial of Giussepi Serafini and the first trial of Tony Frank, Frank Gambino, Mike Valentino, Louis Morel and Leo Davis on a charge of murdering Henri Cleroux, chauffeur of the Hochelaga Bank collection car here on April 1, when $142,888 was stolen by bandits and Cleroux and one of the bandits were shot dead. All is now set for the trail to commence to-day. The list of jurors is as follows:

Treffle Lacombe, A. E. Tetreault, S. Jolicoeur, John Dougall, A. Leroux, Georges Christie, Napoleon Belanger, L. Morache, Montgomery Charleton, George Digby, Henry Lacombe and H. Hancock.

The choosing of the twelfth juror took over an hour and came immediately after an outburst of indignation on the part of h. N. Calder, K.C., Crown Prosecutor, and Mr. Justice Wilson, presiding judge, as to the attitude of the defence in challenging every juror peremptorily, after the "challenge for cause" had been settled by the triers. His Lordship had just pointed out that he was preparing himself for a patient wait until the full limit of 120 peremptory challenges to which the defence is entitled, was exhausted, before there would be any hope of completing the jury, but he regretted to think this would probably entail disturbing some three hundred more people who would have to be summarily taken away from their business duties to supply new panels.

As soon as the jury was complete the special jurors, other than those sworn in, were liberated, the charge lying against the accused men was read to the jury and the court adjourned until this morning when the trial began.

As constituted the jury divides apparently as follows: Four English and eight French. Of the latter, however, two or three speak English, so that the language division is fairly equal.

MANSLAUGHTER CHARGE.

Victim of Motor Accident Died of Gangrene.

LONDON, Ont., June 11. — (Canadian Press.)—Following the death in Victoria Hospital yesterday afternoon of Charles Lane, Thomas Clare, a local contractor, was arrested and charged with manslaughter, Clare's car collided with a motorcycle on which Lane and Ernest Brown were riding last Wednesday night, Lane died of gangrene, the result of his injuries.

LEOPOLD TURNS JAIL'S JESTER

Young Slayer Spends Time In "Kidding" His Fellow Prisoners.

LOEB IS NOT GAY

CHICAGO, June 11.—Does he really feel that way or is he trying to lay the foundation for the insanity defense?

That is what prisoners and attaches in the county jail are asking each other about Nathan Leopold, Jr. He is rapidly earning the reputation of making snappy retorts, of being a genial "kidder," the jail jester.

"Kidding" is his idea of the best way to pass the time when waiting to be hanged, many believe.

Prisoners, guards, reporters, all fall victims to his "sense of humor." A reporter asked him:

"Are you trying to prove you're crazy?"

He responded:

"My dear fellow, I am not allowed to discuss my defense, but if you will present authority from Clarence Darrow, my counsel, I will give you articles on:

"Is our garbage system adequate?

"How I trained the jail rat to do calisthenics.

"Where does the lap go when we stand up?"

Things are different with Richard Loeb, who occupies a cell on the floor above Leopold's. Removed from the influence of his accomplice, he seems to have lost courage. Most of his time he spends with his own thoughts. He is not a jester.

Today he waited in line with other prisoners for a chance to have his hair cut and get a shave. At lunch time, he took a helping from the jail food cart, but soon decided not to eat it, and apologized to the attendant.

CONTROL OF ESKIMOS.

Vested in Superintendent of Indian Affairs in New Bill.

OTTAWA, June 11.—(Canadian Press.)—Control of Eskimo residents of Canada is placed under the superinteident of Indian affairs under a bill which was given first reading in the house of commons yesterday. The bill, sponsored by Hon. Charles Stewart, also validates certain transactions disposing of property of deceased Indian's property and gives effect to government cancellation of leases of Indian property.

RETAIL GROCERS CLOSE THURSDAY

THE RETAIL GROCERS WILL CLOSE EACH THURSDAY AFTERNOON DURING JUNE, JULY AND AUGUST. 1d

DOMINION OF CANADA DEBT WAS DECREASED $14,000,000 IN MONTH

Rate War Brings Insurance Rates Down to 3 Cents

WINNIPEG, June 11.—(Canadian Press).—A rate cutting war among insurance companies who issue policies on grain shipped down the Great Lakes has brought about a reduction of the old rate of 30 cents per $100 of cargo value to the low rate of three cents, according to a news item in the Winnipeg Tribune.

It is stated that since the Dominion Government by legislation last year killed the monopoly so long enjoyed by the vessel agents of writing insurance on grain, a rate war has been waged between outside companies and those already in the field.

That an early halt to this condition will be called is freely predicted in authoritative circles as it is recognized that no company can carry on business at a three cent rate and hope to survive for any length of time.

CITY OBTAINS GOOD PREMIUM

Debentures Totalling $154,680.38 Disposed of at $159,745.81 to Bond Dealer.

LAST TENDER OPENED.

At a meeting of the Finance Committee of the City Council last night, with Alderman Nagle Phelan in the chair, a bond issue of $154,680.38 was disposed of at a good rate, 103.274. The last tender opened, that of R. C. Matthews & Company, was the successful bid, and the total price offered is $159,745.81.

The sinking fund debentures, to be issued June 30, are made up as follows:

$37,800, at 5½ per cent., for 30 years —Park street sewer.

$25,460, at 5½ per cent, for 20 years —Waterworks, 1923.

$46,420.38, at 5½ per cent., for ten years—Concrete Pavement, 1923.

$45,000.00, at 6 per cent., for ten years—Concrete pavement, 1923.

The unsuccessful tenders were:

Cochran, Hay & Co.	101.81
Wood, Gundy & Co.	102.79
Municipal Bankers Corp.	102.659
Bain, Snowball & Co.	103.17
McNeill, Graham Co.	101.03
(This was increased by telegram to 103.11.)	
McLeod, Young, Weir & Co.	102.14
Dyment, Anderson & Co.—	
For $37,800	102.
For $25,460	101.44
For $46,420.38	100.15
For $45,000	103.75
Housser, Wood & Co.—	
For $37,800	101.38
For $25,460	100.86
For $46,420.38	100.24
For $45,000	102.33
Gairdner, Clerke & Co.	102.73
Stewart, Scully & Co.	102.51
A. E. Ames & Co.	102.69
Dominion Securities Corp	101.701
R. A. Daly & Co.	102.91
C. H. Burgess & Co	102.264

FRUSH MEETS BRETONNEL.

PARIS, June 11. — (Canadian Press).—Danny Frush, who on June 1 knocked out Eugene Criqui in the eighth round of a 20-round bout here, has signed articles to fight Fred. Bretonnel on June 24. Bretonnel in February was proclaimed lightweight champion of Europe by the International Boxing Commission, which gave him the title held by Harry Mason, the British boxer, because Mason was alleged to have ignored a challenge of Bretonnel to defend the championship.

EVERYBODY HEALTHY.

HELENA, Mont., June 11.—One hundred per cent. health conditions in Helena and vicinity may cause St. Peter's Hospital here to close its doors. Cash contributions from outside sources are desirable, it has been announced.

H. N. S. SOCIAL.

THE ANNUAL SOCIAL OF ST. PETER'S HOLY NAME SOCIETY WILL BE HELD AT RIVERSIDE PARK, ON TUESDAY, JUNE 24TH. A SPLENDID PROGRAM HAS BEEN ARRANGED FOR AFTERNOON AND EVENING. 1d138 2338

Increase In Income Tax More Than Balances Loss In Sales Tax And Customs.

EXCISE DUTIES UP

Interest Payment On Public Debt In May Was Lower Than Last Year.

OTTAWA, June 11.—(Canadian Press).—Increased income tax collections, which more than balanced reductions in sales tax and customs revenue resulting from the last Budget, were a large factor in a fourteen million dollar decrease in Canada's national debt during May. The total net debt of Canada on April 30 last was $2,399,548,872. On May 31, it had dropped to $2,385,263,512. Last year there was a decrease in the net debt amounting to $4,302,700 during the month of May

The monthly statement, issued through the Finance Department yesterday shows a decrease in the ordinary revenue and an increase in ordinary expenditure of Canada for the first two months of the fiscal year. The falling-off in total revenue for the two-month period amounted to $3,262,852, the figures being $89,359,371 for April and May, 1923, and $86,096,519 for the same two months this year.

During the month of May alone, revenue increased this year by $1,840,399 when comparison is made with the figures for May, 1923. Total revenue for May, 1924, was $61,237,699, while in May, 1923, it was $59,397,300.

Excise Taxes Drop.

Analysis of the revenue figures shows that income tax collections increased from $38,148,716 in the two-month period of 1923 to $41,605,103 in April and May, 1924. For the month of May alone the increase is still larger, amounting to $4,821,990 the figures being, May, 1923, $31,077,481; May, 1924, $35,899,4471.

There was a drop in the collections of excise taxes, due to the reduction in the sales tax, of more than $5,000,000 for the two-month period. Customs revenue dropped from $21,573,207 for April and May, 1923, to $20,223,637 for the two-month period of the present year.

The figures for May alone, however, show but a small decrease in customs revenue when comparison is made with May, 1923. Total revenue from customs for May, 1923, was $10,826,506, while in May of the present year it was $10,502793. There was an increase in revenue from the excise duties from $3,274,218 in May, 1923, to $3,6224,983 last month.

Other Decreases.

On the expenditure side of the sheet, the largest item during May was interest on the public debt amounting to $32,748,756. This was lower than in May, 1923, when interest payments totalled $34,645,826. Expenditures for pensions were somewhat larger than in May, 1923, amounting to $2,831,744.

Expenditures on soldiers' land settlement during May amounted to $168,095 and for soldiers' civil re establishment $784,548. Both these items show decreases from May, 1923.

DANCE TO-NIGHT AT RYE'S. KEN BLOOD'S POPULAR 4-PIECE ORCHESTRA WIL FURNISH THE MUSIC TO-NIGHT AT RYE'S. GOOD STREET CAR SERVICE AND PARKING SPACE FOR CARS. SPECIAL MIDNIGHT CAR SERVICE. THE "ROTARY ANNES'" DANCE WILL BE ON FRIDAY NIGHT. 1d138 2326

If you have a job to fill
There's no use in sitting still.

PHONE A WANTAD

If inconvenient for you to call at the Examiner Office, 'phone 1600 and we will call for the advertisement and give you the cash rate, 1c per word, figure or letter first insertion, ½c. per word for subsequent insertions.

All orders in before noon to be called for will appear same day.

Classified Advertising, Cash.

ALBERTA COAL

We have distributed and used it. We recommend it highly.
We now need YOUR assistance.
YOU give us YOUR range or furnace requirements to enable US to secure sufficient for YOU at summer prices $13.00 to $15.00 per ton.
YOU 'phone 360. 393. or Night 'phone 847 before Saturday the 14th.

COONEY & JOPLING

"Canadian Fuel for Canadians."

AUTOS FOR SALE

FOR SALE—FORD TOURING CAR 1918 in first class condition. Would sell or exchange for household furniture. 352 Water street. 3d 138 3588

FOR SALE—FORD CAR IN FIRST class condition. Apply 535 Sherbrooke street. 3d 140 3631

ARCHITECTS.

W. & WALTER R. I. BLACKWELL—Architects, Office, Bank of Commerce Building, corner of Hunter and Water Streets. Telephones, Office, 1300J; Residence, 1272.

BARRISTERS AND SOLICITORS

GORDON & O'BRIEN — Barristers, Solicitors, Notaries. Money to loan on easy terms. Special attention to Patents and Trade Marks Phone 219. G. N. Gordon, K.C., M.P. J. A. O'Brien.
Mr. Gordon will be in his office each Saturday, during the Session.

S. T. MEDD—Barrister, Solicitor, Notary, Office over the Dominion Bank, corner of George and Simcoe streets. Telephone No. 22. Private funds to loan at current rates upon easy terms.

PECK, KERR & McELDERRY, Barristers, Solicitors and Notaries. Office, Water street, Peterboro. Money to loan at the lowest current rates of interest on easy terms of payment. R. A. Peck, K.C., F.D. Kerr, V. J. McElderry.

O'CONNELL & CORKERY, Barristers, Solicitors and Notaries. Money to loan at the lowest current rates of interest. Daniel O'Connell, John R. Corkery, Hunter street, two doors west of the Post Office.

DUMBLE & JOHNSTON—Barristers, Solicitors, etc. Office, over the Toronto Savings and Loan Company, George Street. D. W. Dumble, K.C. W. Johnson.

A. E. DIXON—Barrister, Solicitor, etc. Office, Hunter and George streets. Entrance next to Madill's drug store.

HALL & HALL—Barristers, Solicitors and Notaries Public, Hunter street, Peterborough next to St. John's Church. Money to loan at the lowest rates of interest. E. H. D. Hall. Basil D. Hall.

MOORE & WEARING—Barristers and Solicitors, 403 Water street, opposite the Post Office. Money to loan at the lowest current rates of interest. Jos. Wearing, M.A.

R. R. HALL—Barrister, Solicitor, etc. Peterboro, Ont. Office, corner of Hunter and Water streets, over the Canadian Bank of Commerce. Trust Funds to loan on easy terms of payment.

JAMES FORDYCE STRICKLAND—Barrister, Solicitor, Notary Public. Money to loan. 375 Water street, Peterboro. Phone 191.

WILFRID F. HUYCKE, Barrister, Solicitor, Notary Public. 395 Water street. Telephone 239.

MEDICAL.

DR. BUCHANAN, F.R.C.S. Edinburgh; M.R.C.S., Eng.; L.R.C.P., London. Eye, Ear, Nose and Throat Specialist. Hours, 9-11, 2-4 p.m., and 7-8 p.m. 'Phone 519. Office, corner Water and Murray streets.

DR. C. C. CRAGG—Eye, Ear, Nose and Throat Specialist. Office 295 Charlotte street, formerly occupied by Dr. Neal. Hours—9-11 a.m., 2-4 p.m., 7-8.30 p.m. Telephone: House 980J. Office 3185.

NOTICE.

DR. C. B. WAITE, M.D., C.M.—Post Graduate London, Eng., 300 Charlotte street. Office hours: 9 to 11 a.m., 2 to 4 p.m., 7 to 8 p.m. 'Phone 244.

MONEY TO LOAN.

We have funds to loan on Real Estate Security at the lowest rates. GORDON & O'BRIEN. 'Phone 219.

OSTEOPATHY.

DR. WILL A. SETTLE—Osteopathic Physician. Office in Crown Apartments, 124 Hunter street. Corner Water and Hunter streets. 'Phone 649. Office Hours, 9 to 11 a.m., 2 to 5 p.m. and 7 to 9 p.m.

INSURANCE.

FRANK A. BLACK—209 Barrie Bldg., Peterborough, Ont., representing Manufacturers' Life Ins. Co. 'Phone 803. Residence 2220.

SLABWOOD
Good Dry Slabs, cut short, $4.75 Load.
W. W. DINSDALE PHONE 183

SHOE REPAIRING
Have your shoes repaired at 180 Charlotte street. All work and material guaranteed.
S. WHATLEY
Opposite Parker's Dye Works
2d 139 3639

HILL, WEDDELL & HILLS
General Insurance Agency
ESTABLISHED 188
Phone 14 124 Hunter Street West

BABY CARRIAGES, Etc.

WHITE WICKER STROLLER PRACtically new. 485 McDonnell St. 3d-138-3562

FOR SALE — WHITE WICKER Stroller also baby carriage. Both in good condition. 352 Water street 3d 138 3586

FOR SALE—BABY CARRIAGE IN good condition, grey wicker 693½ Water street. Phone 1040J. 3d 138 3595

FOR SALE — WHITE WICKER baby carriage, nearly new. Apply 486 Driscoll Terrace. 3d 139 3604

POULTRY AND EGGS

WANTED—LIVE POULTRY. HIGHest market prices paid. 'Phone 771 or apply 520 Elm street and we will call. 26d 145 3079

WANTED—LIVE HENS AND BROILers. We pay special price for this week. Call or 'phone and we will call for. 'Phone 889J. S. Cohen, 189 Charlotte. 26d-154-3374

FOR RENT

APARTMENT TO RENT — SEVEN roomed apartment including light and gas apply 325 George street. 3d 138 2300

FURNISHED ROOMS FOR LIGHT house keeping. Apply to 221 Charlotte street. 3d 139 3600

FOR SALE—CANOE GOOD CONDITION 16 feet long. 'Phone 1468J. 3d 140 3629

TO RENT—HOUSE IN SOUTH END. Large garden. 'Phone 2084W. 3d 140 3634

FOR RENT—3 BRIGHT UNFURNISHed rooms, (upstairs), $15.00 per month. Very central. Apply Examiner for address. 3d 140 3644

TO RENT —FURNISHED COTTAGE with tent on Otonabee River. Very handy to town. Possession immediately also, skiff and punt. Apply Examiner for address. 3d 140 3643

FOR SALE —5- PIECED BED-ROOM suite. Apply Goodwill Apartments, Apartment "G", between 6 and 8 evening. 3d 140 3632

TO RENT—EXCLUSIVE FURNISHed home, near Post Office. Phone 613 3d 140 2640

TO RENT — A GARAGE, APPLY 'Phone 613. 3d 140 3641

FOR RENT—FURNISHED FLAT 3-rooms and bathroom including linen light, heat and 'phone. Everything for housekeeping $25 per month. 'Phone 2223J. 3d 139 3611

$16.00 PER MONTH, 5-ROOMED COTtage, water, light and toilet, garden Handy to Bonner Worth. Central. Apply 293 Dalhousie street. 'Phone 2793J. 5d-141-3609

$11.00 PER MONTH, 5-ROOMED house, electric lights. Handy to C.G.E. South end. 'Phone 2724J. 3d 139 3610

TO RENT—HOUSE FULLY MODern. Apply Mr. Humber, 10 Argyle. 6d 140 3537

FOR RENT — 2 OR 3 FURNISHED rooms suitable for light housekeeping. 194 Reid street, 'Phone 1574M. 3d 138 3569

TO RENT—4 UNFURNISHED ROOMS East city. Good locality. Apply 24 Cricket Place. 'Phone 1269W. 3d 138 3578

MR. J. K. SHEEHY'S HOME, CORNER Simcoe and Park, "furnished" is to rent for one year, while he is away in Port Arthur. For information apply R. Sheehy, 781 George street or 'phone 1307. 6d 143 2331

TO RENT — 5 ROOMED HOUSE south end. Apply to 266 Wescott St., or 'phone 1314W between 6 and 8 p.m. 3d-138-3565

TO RENT — FOUR COMFORTABLE rooms. Reasonable. Central. Conveniences, also garage $2.00 monthly. Apply 183 Antrim. 3d 138 3675

TO LET—RED BRICK HOUSE. Apply 265 King street. Immediate possession. 3d 140 3627

TO RENT—UP-TO-DATE EXCLUSIve bed rooms. 2 minutes from Post Office, Apply Examiner for address. 3d 140 3642

TO RENT — 7 ROOMED BRICK house with al conveniences. Handy to Clock Works or Quakers. 450 Driscoll Terrace. Apply 16 Cricket Place. 3d 138-3581

FOR RENT — ELECTRIC VACUUM cleaner. 'Phone 1681W. 7d 141 3536

FOR RENT — SMALL MODERN apartment. Apply 389 Queen street. 12d 145 3525

TO RENT—A FIVE ROOM AND bath duplex. (Upstairs). Also garage. Apply 87 London street. 6d-138-3459

FOR RENT—HEATED OFFICE ON George street. Apply 437 George street. dtf.

TO RENT— NO. 173½ SIMCOE ST. Suitable for store or office. Immediate possession. Apply 437 George street. dtf.

FOR RENT—APARTMENT C. NOVA Scotia Apartments. Heated with hot water, and modern in every respect. Apply 437 George street. dtf.

FOR RENT—HEATED APARTMENT. Grand Central Building. Immediate possession. Apply 437 George street. dtf.

HOUSES, REAL ESTATE

FOR SALE—SUMMER COTTAGE AT Kawartha Park, completely furnished. Apply Examiner office for address. 3d 138 2309

FOR SALE—SUMMER COTTAGE AT Kawartha Park. Completely furnished. Apply Examiner Office for address. 3d 139 2309

FOR SALE—SUMMER COTTAGE AT Chemong. One of the finest locations in Park. Cottage, Garage, Boat House for Launch built over the water. Apply A. Brown, 383 Water, 'Phone 126. 3d 139 2324

FOR SALE OR RENT — 15 ACRES good land, with buildings, property late Robert Blackwell, River Road. Two miles north Peterboro Post Office. 11-14-18-3626

FOR SALE — A WHITE BRICK House. All conveniences, 4 bedrooms, 2 finished bed rooms in attic. Fairly central and must be sold. No reasonable offer refused. Apply Examiner for address. 6d-142-3603

LISTEN! 4 ROOMED COTTAGE $15 per month, cover principal and interest, small down payment. Good lot. Nice shade trees. Bargain. Two blocks north of C.G.E. Apply 293 Dalhousie street. 5d 141 3599

FOR SALE— NEW HOUSE, WEST end. (Corner Hunter and Walton streets). Hot water heating, hardwood floors, built-in refrigerator, and modern in every respect. Easy terms of payment. Apply 437 George street. dtf.

FOR SALE

FOR SALE — CABINET PHONOgraph, bought some months ago and used very little. Apply 53 Lock street, Telephone 1518J. 6d 140 3548

FOR SALE—CHESTERFIELD COUCH and two chairs. Apply mornings only, 10 to 12 a.m. 308 Rubidge St. 3d 140 2340

FOR SALE—PUNT, IN GOOD CONdition or would exchange for canoe 'Phone 1899J. 3d 140 3628

FOR SALE—SIDEBOARD IN GOOD condition. Cheap. Apply 77 Victoria avenue. 3d 140 3636

FOR SALE—COOK STOVE WITH reservoir and warming closet, coal oil stoves, rocking chairs, lounges, kitchen cabinet, sideboards, beds, chest of drawers, toilet sets, dressers, walnut writing desk, hall racks kitchen tables, extension tables, dishes, lawn mower. We sell the Harran fishing tackle. 84 Hunter street, or 'phone 1958W. 2d 139 3630

FOR SALE—BELL SHAPE TENT IN good condition. Apply at 144 Simcoe street. 3d 140 3635

FOR SALE — COOK STOVE, REO hanging lamp. Apply 129 Stewart. 3d 138 3580

FOR SALE—LARGE REFRIGERator in A1 condition. Will sell cheap. 'Phone 1274J. 3d 138 3594

FOR SALE — GIRL'S WHEEL, IN first class condition, coaster brake $18.00 352 Water street. 3d-138-3585

FOR SALE — CHOICE GRAVEL stone and top soil. Delivered only. Apply C. E. Deck, Jersey Farm Dairy, R.R. No. 5, Peterboro. 3d 139-3617

FOR SALE—SET OF SINGLE DRIVing harness A1 shape. Apply Examiner for address. 9-11-14-3557

FOR SALE — BUCKWHEAT PURE seed. Apply Herbt. Cardwell, Wallace Point, Fraserville, P.O. 3d 139 2321

FOR SALE—3-PIECE WICKER SET, 212 1-2 Charlotte street. Apt. 4. 3d 139 3623

FOR SALE—EXPRESS OUTFIT INcluding, Good horse, harness, dray and democrat cheap. Apply 59 Aylmer street. 3d 139 3620

FOR SALE — BAKER'S WAGGON, platform, gear also sleighs. One body suits both outfits. First class order. Dawson Bros. 3d 139 3601

FOR SALE—A CABINET GRAMAphone in good condition. Apply at Examiner for address. 3d 138 3598

FOR SALE—MOTOR BOAT, 18 FT. Apply 573 Gilchrist street. 3d 138 3596

FOR SALE — PERFECTION OIL oil stove, 3 burner almost new. Call in evenings 607 Armour Road. 3d-138-3558

FOR SALE—EXTENSION TABLE $8, dresser $7, Couch $8, Parlor Table, $2, iron beds, complete, drop leaf tables, sideboards, dressing table, library table, oil cloth, rockers, three burner oil stove, and small laundry stove, trunk, dishes and other articles. Apply 59 Aylmer St., near Perry. 3d-138-3574

FOR SALE—LAWN MOWER. Apply 384 Mark street. 3d 138 3561

FOR SALE — TWO FIRST CLASS milch cows both, freshened in April Apply Examiner for address. 3d 138 3564

5 BURNER A-B GAS RANGE FOR sale. 494 Bolivar street, 'Phone 125W 3d 138 3571

FOR SALE—LADY'S CLEVELAND bicycle. 'Phone 2094W. 3d 138 3582

FOR SALE—A NEW VOILE DRESS for sale. Apply 458 George street, south or 'phone 1661J. 3d 138 3583

HARDY TOMATO PLANTS FOR SALE Apply 515 Parnell treet. 3d 140 3637

ONE LARGE PHONOGRAPH WALnut finish. Good as new, including 12 records for $79.50. E. V. Warne, 325 George street. 'Phone 1238. 3d 138 2301

TO QUICK SALE MASON & RISCH upright piano. Walnut finish. $185.00. 'Phone 1238. 3d-138-2302

FOR SALE — WALL PAPER WITH border 5c a roll. R. C. Braund. 6d 139 3526

QUEEN ALEXANDRA HOME AND SCHOOL MET MONDAY

The Queen Alexandra Home and School Association held their regular monthly meeting, Monday evening, June ninth, the president, Mrs. H. G. Walker, presiding.

There was a good attendance and arrangements were completed for the school picnic to be held in Nicholls Oval, Friday afternoon, June 20th. Fathers are urged to attend if possible.

All contributing in any way to the success of the paper collection and rummage sale in May were heartily thanked.

Prizes for general proficiency for the year are to be awarded in each room.

The splendid showing of the Cadets in their first year was a subject for congratulation. A note of appreciation will be sent to instructors and cadets.

Mrs. J. S. Peters, president of the Prince of Wales' Home and School Association, read a splendid report of the Ontario Federation of Home and School Associations' Convention, at Easter, emphasizing the new law that the mother is coguardian with the father and children cannot be taken from her.

As a little surprise for the summer closing meeting, dainty refreshments were served by the president, Mrs. Walker and first vice-president, Mrs. D. Parnall.

The banner was again won by the junior fourth, Mr. F. H. Dearborn's room, there being eight parents present.

TEAMING and CARTING

WANTED— MOTOR CARTING, ALL kinds ,long or short hauling. Beatty Bros. 'Phones 2169-391r2. 26d-1962.

WANTED

WANTED — AN ENGINEER OR surveyors level. 'Phone 788W. 3d 139-3608

WANTED — RAGS, BONES, OLD stoves, copper, brass, zinc, rubber, auto tires, wood ashes. Will send a man and clean your cellar or ash house, free of charge. Address Stevens, 364 Mark street, or 'phone 2083. 26d 2066

LIVE STOCK FOR SALE

FOR SALE— A GENERAL PURPOSE horse, nine years old, weight 1200 lbs. Guaranteed quiet. Apply Examiner for address. 9-11-14-3563

NOTICE

NOTICE — PARTY WILL LOOK after child during day. Apply Examiner for address. 3d-138-3567

DRESSMAKING AND ALL KINDS of plain sewing at 167 Brock street 'Phone 1374W. 3d 140 3647

NOTICE

H. SEABROOK, TAXI, PETERBORO, day and night. 'Phone 1836 daytime; 2259J nights and Sundays. 26d 168 3633

NOTICE—HENRY BROS., CARPENters and builders. Estimates given on new and repair work. Hardwood flooring a specialty. 'Phones 1024 or 2009W, 148 Murray street.

FIRST CLASS CARPENTER WISHES to meet contractors. Handle any work and men. Apply Box 3465 Examiner. 6d-138-3465

CHIMNEYS AND FURNACES CLEANed, roofs repaired and painted. 'phone 1351W. 26d 144 3065

NOTICE

CHIMNEYS BUILT AND REPAIRED, 'Phone 1351W. 26d 144 3064

NOTICE

DIGGING, PLUG SEWERS, WATER work's connections, sewer connection inside street line to the house. Apply 404 Dublin street. 6d 141 3556

AGENTS WANTED

AGENTS SELL MEN'S SHIRTS AND English Raincoats (made-to-measure) direct from manufacturers to wearer. Experience unnecessary. Easy to earn $10 to $25 per day. Write for particulars. Blitmore Shirt Company, 232 McGill street, Montreal. 2-4-6-9-11-13-3390

AGENTS—SPLENDID OPPORTUNity to make good money while building business for yourself. Fastest selling auto necessity. If you own a car write for exclusive territory. Fan Flame Spark Plug Co., 3070 St. Lawrence, Montreal, Que. 6d-141-2285

MAKE MONEY AT HOME—$1 TO $2 an hour for your spare time writing show cards for us. No canvassing. We instruct and supply you with work. West-Angus Showcard Service 29 Colborne Building, Toronto. dtf

MAN OR WOMAN TO TRAVEL AND appoint local representatives; yearly contract guaranteeing $1092, (being $21 weekly average) and expenses. Experience unnecessary. State age and general qualifications. Winston Co., Toronto. June 4-7-18-21—2235

CHINA PAINTING
Mrs. Langley McCarthy Teaches Biscoffs' New and Beautiful Work in CHINA PAINTING

BOARDERS WANTED

BOARDERS WANTED — CENTRAL. All conveniences. Apply 68 Murray street. 26d 156-3425

BOARDERS WANTED — CENTRAL, near C.G.E. Apply 194 Reid street, 'Phone 1574M. 3d 138 3570

BOARDERS WANTED GOOD BOARD room and meals at Chemong. Apply Mrs. True, Bridgenorth. 30 2 4 6 9 11-3334

WANTED— 2 ROOMERS OR BOARDers. Central to all factories. Apply mornings or between 3 and 7 p.m. 226 Rubidge street. 6d 140 3553

COMFORTABLE ROOM AND BOARD for 2 young men or young couple, English preferred. Apply Examiner for address. 3d-138-3560

LOST

LOST — ON FRIDAY JUNE 6TH., ON Louis street, gold watch. Initial H.A.R. on back. 'Phone 1209J. 3d 138 3590

LOST — LARGE CAMEO BROOCH. Valued as keepsake. Finder please 'Phone 2115J. 3d 140 3646

LOST — BROWN CHAMOIS GAUNTlet gloves. Finder please leave at Examiner. 3d 140 3638

LOST—$10 DOLLARS TUESDAY BY a delivery boy; not his own. Reward if left at Examiner office. Reward. 2d 139 3645

LOST—IN EAST CITY, ON SUNDAY, 2A Brownie Camera. Finder please leave at Examiner. 3d 139 3618

LOST — ON THE PETERBOROUGH Norwood side road, a purse containing one ten dollar bill and some change. Finder please leave at Examiner, and receive reward. 3d 140 2334

HELP WANTED—Male

PAINTERS WANTED. APPLY GUPPY & Hall, City Buildings. 3d-138-3573

$225 SURE FOR 90 DAYS' WORK, distributing religious literature. Man or woman. May work spare time. No experience necessary. Opportunity to earn $30 to $50 weekly. State age and church connection. Mr. Conrad, Spadina Building, Toronto. 4d 11 14 25 28 2327

EARN UPWARDS OF $25 WEEKLY growing mushrooms for us all Summer. Illustrated booklet and full particulars for stamp. Canada Mushroom Co'y., Toronto. 1d 138 2281

WANTED — A RELIABLE SALESagent for every unrepresented district to sell our well-known fruit and ornamental trees. Good pay, free equipment. We grow in our six hundred acre Nursery the stock we sell. Our agency is valuable. Write Pelham Nursery Co., Toronto. 26d 155 3591

HELP WANTED--Female

GENERAL MAID. APPLY EXAMINer for address. 3d-138-2294

WAITRESS WANTED AT THE Albion Sweets. 319 George street. 3d 138 2297

WANTED— GENERAL MAID. APPLY to Mrs. (Dr.) Robt. Sheehy, 366 Simcoe street, after 7 o'clock. 3d 138 3576

SALESLADIES WANTED AT ONCE— Apply at Rogow Bros., Corner of George and Brock streets. 2d 139 2336

WANTED—YOUNG GIRL TO HELP with housework. Could sleep at home if preferred. Sundays free. Apply 339 Burnham street. 3d-139-3619

NURSES WANTED

The Ontario Hospital Training School for nurses offers a full course in nursing covering a period of three years.

The following renumeration is paid per month, First year $25.00 Second year $30.00. Third year $35.00, with board, uniform and laundry.

For further particulars apply to Dr. F. MacNaughton, Medical Superintendent, Ontario Hospital, Brockville. 6d-138-2269

NOTICE TO CREDITORS

IN THE MATTER OF the Estate of Johanna McAuliffe, late of the City of Peterborough, in the County of Peterborough, Spinster, Deceased.

NOTICE IS HEREBY GIVEN, pursuant to the Trustee Act, that all creditors and others having claims against the estate of the said Johanna McAuliffe, who died on or about the Second day of May, 1924, are required, on or before the Twenty-eighth day of June, 1924, to send by post prepaid, or to deliver to Messrs. Peck Kerr & McElderry, 415 Water Street, Peterborough, Solicitors for Margaret McAuliffe, the Executrix of the said deceased, their christian and surnames, addresses and descriptions, the full particulars of their claims, and a statement of their accounts and the nature of the securities, if any, held by them.

AND FURTHER TAKE NOTICE that after such last mentioned date the said Executrix will proceed to distribute the assets of the deceased, among the parties entitled thereto, having regard only to the claims of which shall then have notice, and that said Executrix will not be liable for the said assets, or any part thereof, to any person or persons of whose claim notice shall not have been received by her at the time of such distribution.

DATED at Peterborough, the Second day of June, 1924.

PECK, KERR & McELDERRY, 415 Water Street, Peterborough, Ont. Solicitors for the Executrix, Margaret McAuliffe.

June 4-11-18-25—2219.

WORK WANTED

LANDSCAPE GARDENING AND cement work of all kinds satisfactorily done. Mixer for cement work P. Mahoney. 'Phone 1926J. 9S Lansdowne street. 12d 145 3508

WANTED—WORK IN THE EVENing or a permanent position; good business ability and best of references. State salary and line of business. Box 3559 Examiner. 3d 138 3559

WANTED — PORTER WORK AT summer resort. Experienced man. Apply Examiner for address. 6d 9 11 3516

WANTED—A COUPLE OF OFFICES to clean about two evenings a week by a respectable woman. Apply at Examiner for address. 3d 138 3597

WORK WANTED—WOMEN WISHES position as housekeeper competent. Box 3592 Examiner. 3d 138 3592

WORK WANTED — BY A FIRST class summer resort or camp cook. immediately. Apply Box 3584 Examiner. 3d 138 3584

Bargaisn! Bargaisn!
Come in and inspect our stock this week. We can please you
One Chevrolet Touring, at $167
One Fisher
Two Overlands
We will trade any of the above for a Ford.
A number of Ford Tourings, some with and some without Starters.
Two dandy Ford one ton Trucks complete.
One Ford Sedan recently overhauled.
Terms If Desired
DUFFUS MOTOR SALES
Corner Charlotte and Water Sts., Peterboro.
5d-141-1w

RAILWAY TIME TABLES

CANADIAN NATIONAL RAILWAY. All Trains Daily Except Sunday. Corrected to date.)

No. 91—7.10 a.m., for Lindsay and Toronto.
No. 94—8.10 a.m., for Port Hope and Toronto.
No. 93—8.30 a.m., for Lindsay, Blackwater, Junction, Orillia, Midland, North Bay and Toronto.
No. 95—8.25 a.m., for Hastings, Campbellford, Belleville and points on the main line east.
No. 289—8.30 a.m., for Lakefield.
No. 92—12.02 p.m., for Lindsay, Port Hope, Toronto, Buffalo, making connections with the International Limited for London, Detroit, Chicago and Ottawa.
No. 100—12.15 p.m., for Hastings, Campbellford, Belleville and Ottawa.
No. 271—12.25 p.m., for Lakefield.
No. 95—5.34 p.m., for Lindsay, Orillia, Midland, North Bay and Toronto.
No. 99—8.15 p.m., for Lindsay.
No. 94—9.10 p.m., for Port Hope, Montreal and Boston. Carries sleeper for Montreal.

CANADIAN PACIFIC RAILWAY. (Corrected to date.)

GOING EAST—
11.59 a.m.—Norwood, Havelock, Bonarlaw, Tweed, Perth, Smith's Falls, Kingston, Ottawa, Montreal and intermediate points daily. On Sunday this train proceed east only as far as Havelock.
8.20 p.m.—Indian River, Norwood, Havelock, Tweed. Daily except Sunday.
12.02 a.m.—Havelock, Tweed, Kingston, Perth, Smith's Falls, Montreal, St. John, Boston and New York. Daily except Saturday.
1.00 a.m.—Havelock, Tweed, Kingston, Perth, Smith's Falls, Ottawa.
GOING WEST—
4.25 a.m.—Myrtle, Toronto, Guelph, Goderich Hamilton, Galt, Woodstock, St. Thomas, London, Chatham, Detroit, Chicago and New York. Daily.
4.55 a.m.—Toronto, (Yonge Street), Hamilton, Owen Sound, Teeswater and intermediate points. Daily except Sunday.
7.25 a.m.—Toronto, Hamilton, Brantford, Buffalo, Rochester, Boston, New York, Galt, Woodstock, London, Chatham, Detroit and intermediate points between Peterboro and Toronto. Daily except Sunday.
9.45 a.m.—Bethany, Lindsay, Orillia, Port McNicol and intermediate points. Daily except Sunday.
3.30 p.m.—Toronto, Hamilton, Brantford, Buffalo, New York, Galt, Woodstock, London, Windsor Detroit, Chicago and intermediate points between Peterboro and Toronto. Daily.
6.50 p.m.—Lindsay, Toronto and intermediate points. Daily except Sunday.

FOR SALE
BRICK, 7 rooms, 3-piece bath, furnace, hardwood floors $3700
BRICK, 7 rooms, 3-piece bath, hardwood floors, hot water heating, sun room; easy terms, make offer $6000
FRAME, 6 rooms, 2-piece plumbing, lights and gas; good lot; best of location $2100
BRICK, 7 rooms; all modern, hot water heating; garage — $3700
BRICK, 10 rooms, hardwood floors, furnace, 3-piece bath, lights and gas; large barn and shed, double lot; would make ideal duplex, central $5800
M. STOREY 190 Charlotte S Phone 1623J
Lorne Webster, Agent. Phone 1415j

HOME BARGAINS
$2,700.00—House, Convenient to factories. $300.00 cash, balance in rent.
$3,500.00—Red Brick House, hardwood, 4 bedrooms, garden. Terms could be arranged.
$3,500.00—White Brick House, $300. cash secures this or exchange lots with cash.
$3,300.00—Bungalow, 3 bedrooms. Would consider city property.
$4,400.00—Stucco house with fireplace, best of finish. Extra lot $500.
J. A. JEFFRIES
New listing solicited.
294 Stewart Street. 'Phone 1669J

PLACE YOUR ORDER NOW FOR
Welsh Anthracite COAL
COBBLES AND NUTS
$17.00 PER TON.
And Save Money and Labour. Worth $2.00 per Ton more than any other Anthracite Coal.
Also Fine Pocahontas Coal, $13.00 per Ton.
McCARTHY & JOHNSTON
'PHONE 96.

Telephone 790 When You Want Your
PIANO ORORGAN TUNED
Player Pianos A Specialty.
All Work Guaranteed.
W. H. CUNNINGHAM,
580 Weller Street

BELTING!
All sizes New and Second Hand Rubber Belting in Stock. Also Leather Belting and Leather Lacings for sale. Best grade Anthracite, Nut Coal in stock. Order now.
A. LOW & CO.
264 Simcoe street.
'Phone 697 N. & Hol. 1027

H. B. TAYLOR & SON
Phone 209
COAL
CEMENT, VITRIFIED PIPE, FLUE LININGS
Aylmer & Wolfe Sts.

HOUSE AND HOUSE FURNITURE FOR SALE
ROBERTSON, 305 PARK ST.
3d 139 3605

GOOD OPPORTUNITIES
$3,600 — Entirely modern brick, with furnace. Large lot. Cannot be built under $4,000.00 and the lot given free.
$2,700 — Frame Three-Piece Bath. Central.
$2,100 — Frame Two-Piece Bath. Central.
$12,500. — Modern Welled street home built for the owner with select material. Hardwood floors, even in the attic. Hot water heat. Mantels. Laundry tubs. Lot 49x233. Fine garage with turn table. Appreciate what the above is by seeing it and buying it.
AGENTS FOR BEST FIRE INSURANCE
H. J. McCANNON
140 Simcoe street.. Phones 46J-772. Nugent Phone 1693M

FOR SALE
Cottage, containing 6 Rooms; completely furnished, with 5 Lots; situated about 3-4 mile from Burleigh Falls Hotel; ideal summer home; price reasonable, and terms to suit purchaser. Price, $2,000.00
Brick House, containing 7 Rooms, modern, large lot, situated centrally. Price $4,000.00
Brick House, containing 7 Rooms, modern except furnace, large lot, situated on Water Street, north, good terms. Price..... $3,500.00
Brick House, containing 7 Rooms, modern, large lot, with garage, centrally located, on Stewart Street near Hunter Street $6,000.00
Brick House, containing 7 Rooms, modern, new Hecla furnace, large lot, with considerable fruit bushes and garage. Price $4,000.00
For inspection and particulars, apply
J. T. O'Connell & Co
136 Hunter Street
'Phones: Office 376; Residence 1359

WE wish to announce that we have again reduced the price of coal. Best grade
PER TON
Anthracite at..... .... $16.00
Hillman Coal 13.75
Best Grade Coke..... 13.75
Order next winter's supply Prompt service.
ALL COAL SCREENED
HILLMAN COAL CO.
AGENT:
Cooney & Jopling
Office: 239 Charlotte Street. Phone 360. tf

Leave In Your Order for Coal for Next Winter
—AT—
New Premises
253 Hunter Street
(One Block South of Old Stand)
And Do It
NOW
When it can be delivered promptly at following prices:
Lehigh Valley Egg Coal $15.50
Lehigh Valley Stove and Nut $16.00
Lehigh Valley No. 1 Pea $13.00
J. E. A. FITZGERALD
'PHONE 111.
6d-141-2299

COLORED PUMPS.
Pumps of black patent leather piped with green, purple or red lizard, with a heel to match, are novelties in footwear.

DAVIS-THOMPSON COMPANY, LIMITED
Insurance and General Agency
433 GEORGE ST. PHONE 40

4% INTEREST, compounded Half-Yearly, Paid on Deposits
One Dollar opens an account. Special facilities afforded Depositors for the convenient transaction of their business, and accounts are subject to cheque withdrawal.
For Sums of $100 and upwards this Company's Debentures are issued in terms of one to five years.
Bearing INTEREST Half-Yearly at . . . 5%
435-437 George Street
PETERBOROUGH

THE GUMPS—BABE'S SWEETHEART

MINISTERS OF GOSPEL LOOK FOR LIVELIHOOD IN MINE AND FACTORY

Appeals Made At General Assembly For Help For Pastors Of Reformed Churches.

FINANCIAL REPORTS

Ordination Of Women Debate Was Postponed—Tithing Discussed.

OWEN SOUND, June 11.—(Canadian Press). —Two most earnest appeals for sympathetic consideration and for financial support were made in the Presbyterian General Assembly yesterday afternoon. The first was from the Rev. Dr. Alfred Gandier, principal of Knox College who spoke on behalf of the Ministers of the small reformed churches of Europe and the second was from the Rev. Dr. R. Laird in the interests of the deficit which is crippling to some extent the work of the denomination .Dr. Gandier visited the continent of Europe last year the representative of the Canadian Church and he gave to the Assembly an intimate personal statement of conditions. He said that Ministers of the reformed Churches in the various countries of Europe who were as cultured and who had in previous years lived as happily as the members of the Canadian Assembly were reduced to the most abject poverty. Widows of Ministers who at one time were in receipt of pensions on which they lived in comfort were now completely deprived of this resource. Dr. Gandier spoke of the General situation in Europe. New lines of division had been laid down, manufacturing areas had been separated from agricultural areas, and normal human interest had been checked, in a new way. All the bad feelings of Europe had been intensified by the great war and still more intensified by the Peace. The middle class of Europe, including the Clergy, the teachers, the professors, was threatened with extension. To deal to some extent with the dire trouble of the ministers of the churches and to secure information regarding conditions there had been held in Copenhagen a great conference at which 37 Protestant churches were represented. At this meeting the story was told of the conditions under which Ministers of the Reformed Churces were living Many were working in the Mines, and in other industries to secure the first necessities of life. French and German Pastors of the Reformed Churches stood together on the same platform to say that something better than Nationalism was needed at once in Europe. These small Reformed Churches, Dr. Gandier said, had an influence in Europe far out of proportion to their numerical strength. The large churches of the United States were maintaining missions in the various countries of Europe, but Dr. Gandier was of the opinion that far more would be accomplished if the Christian churches of the United States and Canada, would get behind the small Reformed Churches which were already in existence in these countries. These were native churches recognized by the Governments and recognized as being of the people of these countries.

Canada to Aid

It had been agreed that the churches of Canada would raise a sum of money for the aid of these struggling and suffering Churches and Principal Gandier asked for the co-operation of 1,000 churches in the movement.

Rev. Dr. Laird spoke of the general financial situation and announced that a week of especial effort would be observed from November 2 to November 9, this autumn and that a special offering for the deficit would be made on either November 9 or November 16, as the individual church might choose. Dr. Laird spoke eloquently of the big human need behind the Budget and several speakers interjected remarks as to the great cost at which the deficit was being wiped out. A certain amount of the Religious and Spiritual work which the Church ought to do was being left undone. It was stated that the Board of Sabbath Schools and young people would co operate in this effort and it was also stated that the Women of the denomination would co-operate fully.

Dr. Laird said that there was three reasons why cautions would be observed in the work of the denomination through the coming year. In the first place it was not quite certain what the condition of the church would be due to the developments in connection with Union, in the second place, he said, it was agreed that the improvement in business conditions in the world would be slow and that conditions would be worse before they were better. In the third place there was the existing deficit of $300,000 in addition to the debts of the Colleges. The gifts of the church Dr. Laird said, had increased in quite a satisfactory way in giving for stipend there had been a gain of 40 per cent. For general congregational purposes, there had been an increase of fifty per cent.

In the Women's societies there had had been an increase of 70 per cent. In the same number of years there had however been an increase of 75 per cent in the cost of getting anything done. This was the cause of the debt of $300,000. Dr. Laird and Dr. Drummond, who presented the report of the General Board made a strong appeal on the ground that this was the jubilee year of the Church, that the entire debt of the home and foreign Mission board might be cleared off this year. The Church will expend in the neighborhood of $2,00,000 and it is asked to provide $1,800,000 which will take care of all balances now due and also provide for the General work.

Judge McKay, Port Arthur, when the question of tithing was raised, quoted figures from United Presbyterian churches of the United States, which have been exceedingly generous in their givings to missions, and suggested that the Canadian church should keep in view the objective of $10 a member year for benevolence. Improvement, it was said, was being steadily made in the matter of early remittances to the treasurer, and considered sums were received early in the year, resulting in large savings in the matter of interest charge .A commissioner stated that his congregation now sent for he schemes of the church a fixed sum every Monday morning.

In connection with the forward movement peace thank offering it was stated that about eighty per cent of the subscriptions had been paid. The total amount so collected was $4,159.76. There was still about one million dollars, outstanding a considerable part of which was collectable. It was recommended that as much as possible of this amount be secured and the fund permanently closed.

In connection with the report of the board of education the question of the ordination of women for the ministry of the church was introduced and action was postponed.

A LITTLE REMINDER.

You have probably been intending to try RED ROSE TEA. Now, while you are reminded of it, why not phone your grocer for a package.

NO RASCALITY

(Continued from page 1.)

any of them, nor was there any thought of bribery by the dock company. That the charge made by the dock company was a fair price for the work done.

Other charges were that bootlegging had taken place to a considerable extent, that the officers afloat or ashore were interested in this traffic and because Captain Boyd would not subscribe thereto supplied the reason for the desire to get rid of him.

Mr. Temple found that no bootlegging took place on the "Farmer" or the "Volunteer," although some of the crew were found with liquor and that the officials of the company had made and maintained very strict regulations relative to liquor on ships, and that every report of violation was investigated by the Vancouver officials and the offenders summarily dealt with as in the cases of Sargent and Fraser at Ocean Falls and Chief Steward Jones at San Francisco, all of whom were dismissed.

Free From Liquor.

"That to this end the Vancouver officials had secured the co-operation, on the British Columbia coast of the Provincial Police, the Liquor Control Board and the Canadian Customs, and evidence submitted to me by officers and department heads of those Canadian forces together with strong evidence from United States Customs heads at San Pedro and San Francisco shows the vessels of the C.G.M.M. to be exceptionally free from liquor.

"I find that there is no ground whatever for the serious charges made of bootlegging against Edgecombe, mate of the 'Canadian Farmer,' and that such bootlegging did not take place."

Other charges made by Captain Boyd were that claims were carelessly or fraudulently paid by the C.G.M.M., reference being made to paper claims in San Francisco port. Mr. Temple says in his report:

"That no evidence was produced before me in support of the charge that excessive freight claims on paper cargoes had been fraudulently paid at San Francisco, without investigation by C.G.M.M. officials and that Captain Boyd drew an entirely wrong inference from the surveys report which showed injury to 293 rolls of paper.

"In view of the above findings, it may seem strange to say that I think Captain Boyd believes that a great number of the charges that he has brought are true, because his dismissal has preyed on his mind to such an extent that he has almost, if not altogether, persuaded himself that what he alleges is actually true. He has an apparent frank way of speaking and this may account for his having won so warm an advocate in Senator Taylor.

Proved on Mind.

"In connection with Captain Boyd's charges it should be pointed out that he not only denied the truth of the evidence given by practically every witness who was not testifying on his behalf, but he attacked the personal character of very many of them and others in any way connected with the incidents referred to."

Following upon the Boyd enquiry, an investigation was held by Mr. Temple, assisted by E. F. Haffner, barrister, of the legal firm of Munson, Allen, Laird, Davis, Haffner and Hobkirk, of Winnipeg, into certain charges against the purchasing department of the Canadian National Railways at Vancouver. Mr. Haffner concurs in Mr. Temple's findings which were arrived at after the examination of sity-six witnesses. These findings are summarized in another lengthy report tabled in the Senate last night.

UNKNOWN MAN GAVE LIFE TO SAVE BOY

Heroic Act Reported from Owen Sound—Both were Fishing.

OWEN SOUND, June 11.—(Canadian Press.)—Yesterday afternoon an unknown man, estimated to have been about 22 years of age, gave up his life in a vain effort to save a ten year old lad, Colon More, son of Mr. and Mrs. Reuben More, of this place. The Tragedy occurred in Sydenham river at Harrison's dam.

Young More was fishing, standingon a raft close to shore. His support parted and he was precipitated into the river. Just a few feet away from him was an unknown man, who immediately took off his coat and jumped into the river in an effort to save the drowning boy.

Both had been fishing and it was evident that in the boy's struggles to cling to the man, the man became so badly enmeshed that neither was able to assist the other and both perished.

When brought to the surface the bodies were twelve feet from shore and were together.

An examination of the clothing of the unknown hero revealed a meal ticket. A five cent piece was all the money in the man's pickets.

On the lapel of his coat was a service ribbon, indicating that he had served in the war.

RUB WITH HANDS.

Never rub silk garments on the board in washing. Always rub them with the hands.

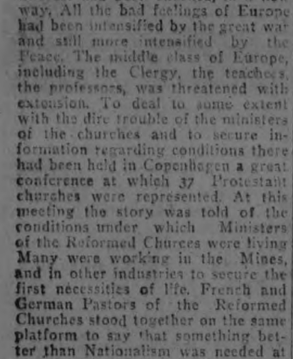

Clean to handle. Sold by all Druggists, Grocers and General Stores

USED CARS AT LOW PRICES

McLaughlin, 5-passenger Sedan. Touring.
McLaughlin, 5-pass.
Oldsmobile, Four 5-pass. Only run 5,300 miles. Looks like new.
Willys Six, 7-pass. in splendid condition.
McLaughlin, 7-pass.
Overland Four.
Overland Four.
Russell Six.
Grey Dort
Russell Touring
Maxwell Touring

TRUCKS

1¼-ton Reo Truck completely overhauled. Good as new.
2-ton Fulton Truck.
1½-ton Rebuilt Truck, Reo Engine.
½-ton Ford Truck.

All these Cars and Trucks are in good working order, guaranteed. Terms if necessary. Prices low. It will pay to investigate.

Brewer Motor Sales
101 HUNTER STREET,
Opp. St. John's Church,
Peterboro, Ont.

DU-KO MAKES
delicious Pies and Puddings without adding sugar, eggs or flavoring

LEMON - CHOCOLATE - MAPLE CREAM
AT ALL GROCERS
MADE IN CANADA BY
DOUGLAS & COMPANY, NAPANEE, ONT.

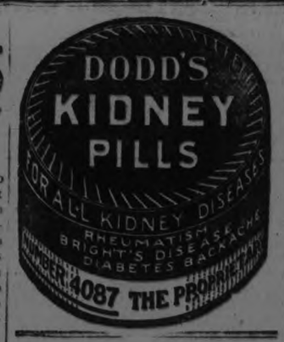

COUNTY COUNCIL SESSION COBOURG

School Grants Allowed --The Automobile Tax Question.

(By a Staff Reporter.)

COBOURG, June 11.—The committee on Schools, of which Reeve Holdaway, of Port Hope, is chairman, was the only one ready to report when the Counties' Council resumed its sessions Tuesday evening. All the continuation and high schools in the two counties were allowed the grants asked for, these of pupils attending from outside the section or district.

Campbellford High school gets $5,993.00, Warkworth Continuation school, $2,838.42; Millbrook, grants being based on the number $3,484.10; Havelock, $203.14 for the pupils from Northumberland county; Omemee, $505.91; Norwood $934.15; Lindsay, $1,998.42; Janetville, $442.29.

The time for the payment of these grants was changed from December 15th to October, to give the school boards a chance to close their books for the year and to pay the teachers, some of whom leave before the former date. There was some opposition to this proposition, on the ground that the money would not be available by that time and that it would be necessary to borrow $60,000 for three months. The report, however, was adopted as read. On motion of Deputy-Reeve Dorie of Campbellford, Warden Fowlds, Reeve McColl of Brighton township and two other members voting in the negative.

The bridges in the county were, with few exceptions, reported by the various commissioners in good order. Reeve Van Volkenburg found that the bridge at Healey Falls requires some minor repairs and these he ordered. Each commissioner is authorized to spend not to exceed $50 on a bridge without bringing the matter to the attention of the Council.

Reeve Van Volkenburg gave notice that he will introduce the necessary by-laws, as he is chairman of that committee. One of these by-laws provided for the usual road grants to the towns and villages so that there is likely to be no change in this regard for the present at least.

Reeve Holdsworth of Hamilton Township started a long discussion when he introduced a resolution asking the Ontario Government to permit the municipalities to build their own roads without appointing an overseer other than a member of the Township Council. The Government has given notice that after this year the old system of statute labour is to be done away with. An overseer, approved by the Department of Highways, is to be appointed in each township and 50 per cent. of his salary is to be paid by the Province.

Warden Fowlds and other members opposed the resolution while several approved of it. The Warden said that the aim of the regulation was to secure experienced road builders and to retain their services permanently.

The resolution was lost on a roll call by a large majority.

Auto Tax Question.

Reeve Holdsworth stated that in his opinion the townships could build their own roads without provincial aid if they were given the money collected for automobile licenses.

In reply to this, Warden Fowlds read a letter which he had received from the Department of Highways and which gave figures to show that in the years 1921-1923 inclusive the counties of Northumberland and Durham had received in road grants approximately $4,000 more than they had paid for automobile licenses.

District Representatives.

District Representatives Patterson of Durham and Smith of Northumberland appeared before the Council and gave reviews of the work they have carried on during the past year. Both asked for the co-operation of the members.

Adjourned Till Thursday.

The Council adjourned until Thursday afternoon when the Finance Committee and the Committee on Equalisation will be ready to submit their report. The latter will report in favour of another increase of 10 per cent. in the equalisation of the towns and villages, and this is expected to meet with strong opposition when taken up in open session.

The complimentary excursion to Rochester given by Warden Fowlds to the members of the Council will be held to-day, the boat leaving here at 9 a.m. While in the American city the members will attend the international conference to be held for the purpose of dealing with the question of establishing a motor ferry from here to Rochester.

"Northumberland Forest."

The majority of the councillors, including Warden Fowlds, motored Wednesday afternoon to "Northumberland Forest," the 1,000-acre tract purchased last year by the Council had handed over to the Provincial Government for reforestration. The land is in Haldimand Township, about 10 miles from here. The place is hilly and the soil is light sand, which was worthless for agriculture, and which in a high wind drifted like sand. The land cost the Council $6,100, an average of $6.10 an acre, and this is all the expense incurred, the Government assuming all further outlay. Some of the hills are already covered with a natural growth valuable pine timber, which in a few years will probably be worth more than the cost of the entire tract.

The work of setting out young trees was begun by the Government this year, but the planting season has ended for the year. The trees are set out in furrows four feet apart, and already show signs of healthy growth. The total number planted is 207,063, of which there are 115,000 white pine, 87,700 Norway pine, 48,360 Scotch pine, 33,300 Jack pine, 300 poplars, 700 locusts, and 22,500 tamaracs.

At the end of 30 years the Counties Council is given three alternatives. It may go into partnership with the Government for a share in the proceeds of the timber on a 50-50 basis, the price of the land to be the counties only outlay. The Council may purchase the tract at actual cost or it may sell out to the Government for the price paid for the land.

The Government in the meantime plants and cares for the trees, fences the land and provides fire protection.

Percy Man In Demand.

The services of Deputy Reeve Nelson of Percy is in demand as secretary of committees. At this session he holds that position on no less than four, the committee on roads and bridges, on schools, on equalization and on county property.

SERVICE COMMISSION BUSY COUNTING HEADS

Employees in Ontario Governmental Service are Uneasy.

TORONTO, June 11. — J. M. McCutcheon, civil service commissioner for Ontario, is making a servey of the staffs of all the governmental departments.

When asked last night if this step presaged a reduction of the staff the commissioner declined to comment.

There is considerable uneasiness among the employees in the Queen's Park, however, as Mr. McCutcheon's tour of inspection has given rise to rumours that a reduction is pending.

POSTAL MAN'S WAGE WILL BE DECREASED

TORONTO, June 11 (Canadian Press). — New wage awards of the Civil Service Commission at Ottawa were given consideration at a meeting yesterday afternoon of the Postal Federation of Canada, every branch of the service represented in the Federation having two of their leaders at the meeting, and considerable dissatisfaction was expressed at the finding of the Commission.

Speaking last night after the meeting, one of the members said that the award contained more decreases than increases, and in some cases the decreases amounted to 20 per cent.

Feeling had run high immediately after the awards were announced, but it was decided to delay the final action until careful consideration could be given to the finding in all its bearings.

BOOTLEGGERS STRIKE FOR A HIGHER PRICE

ATLANTIC CITY, June 11 (Canadian Press). — Being potted by the coastguards night after night is worth a dollar a case more, say the rum-runners, who are on strike—the first of the kind on record.

Whereas the price of conveying liquor from Rum Row to the shore used to be $1.00 a case, rum-runners now demand $2.00 because of the added hazards of their occupation.

So far the boss bootleggers have refused to yield, and this, with men refusing to work, has brought scarcity and sorrow to the thirsty.

BANDIT STOLE JEWELERY WORTH $350 IN HOUSE

HAMILTON, June 11 (Canadian Press). — Flourishing a revolver when a fifteen-year-old girl refused him permission to enter her father's home, a middle-aged man gained entrance to the home of Sydney R. Ecker, Glanford Township, near Mount Hope Village, late yesteday afternoon, and ransacked the place.

He took jewellery valued at $350 including a $100 diamond ring.

CAMPBELLFORD AND DISTRICT

W. C. T. U. Held a Meeting Yesterday — Personal Mention.

CAMPBELLFORD, June 11.—The Women's Christian Temperance Union held their meeting on Tuesday afternoon at the home of Mrs. S. Johnston, Palliser street. Fifteen members were present, Mrs. Turner looked after the treasurer's work as she was absent on account of illness. The treasurer's book had been audited and found correct.

Mrs. Weston, the president, spoke of the loss of one of the members, Mrs. Mennie, who with her husband leave for Scotland on the 19th. The best wishes of the society will follow her to her old home.

On motion it was decided to have no meetings called in July and August unless called by the president.

The secretary was asked to write a letter of sympathy to Mrs. Frazer in the loss of her husband.

At the close of the meeting, Mrs. Johnston served lunch and a vote of thanks was tendered her from the society.

Mr. William Webber an old lady of 88 years, is very ill at the home of her granddaughter, Mrs. W. P. Wiggs. A blood vessel near her heart burst on Saturday, and not much hope is entertained for her recovery. She is the grandmother of Mr. G. F. Phillips.

In the items of Campbellford news in Monday's Examiner, June 9th, the one about the signal corps, speaking of those who commanded this unit, should have read Sergeant Matt Sergeant, Jr., and Lieutenant D. A. Montgomery.

Mr. Richard Weston and two daughters, Lillian and Evelyn, motored to Port Hope and spent the week end with Mr. and Mrs. Randall of that town. Mrs. Weston, who was attending the Peterborough Association of the Baptist churches last week in Port Hope returned with them.

Rev. H. S. Bennett, Mrs. J. Carter and Mrs. J. Sanderson also attended the Baptist Association last week.

The Mission Circle of the Baptist church at Campbellford held their monthly meeting on Tuesday night in the church. Mrs. H. Shore, the President, presiding. Mrs. J. Carter, was the appointed delegate to Port Hope, gave her report at this meeting.

Mr. T. R. Scarlett and Mr. N. Holtzner, both of Toronto, motored down from Toronto and spent a day with Mr. Scarlett's parents, Mr. and Mrs. Edward Scarlett, Grand Road.

Miss Hilda Cowell, nurse-in-training at "Prospect Heights" Hospital in Brooklyn, New York, arrived in town on Tuesday night for a two weeks' holiday with her parents Mr. and Mrs. R. T. Cowell, Queen street.

Mr. C. E. Turner and sister, Miss Cherrie Turner, motored to Belleville on Wednesday, where Cherrie tried her "Intermediate" examination of the Toronto Conservatory of Music. Belleville is one of the local centres for pupils studying for these examinations.

NEW ZEALAND EXPORTS.

WELLINGTON, New Zealand June 11 (Canadian Press Cable via Reuters). — The exports from New Zealand for the first four months of this year totalled in value £26,042,129 compared with £20,320,296 for the corresponding period last year.

The value of the imports for the year up to 30th April was £14,926,014 compared with £14,346,272 for the first four months of 1923.

CHARM
CLEANS EVERYTHING

See the dishes gleaming white,
Pots and pans so clean and bright,
Use it morning, noon and night.

2 for 25c at all Good Grocers

COURT SESSIONS OPEN AT COBOURG

Judge Ward's Address to the Grand Jury--Cases on the Docket.

(By a Staff Reporter)

COBOURG, June 11. — Judge Ward in his address to the Grand Jury at theo pening of the Court of General Session on Tuesday afternoon, said that he regretted that he was unable to congratulate them, as he had Grand Juries on former occasions on the absence of crime in the counties. There were no fewer than four criminal charges to be brought to their attention.

Of these cases all are either from Campbellford or vicinity, an unusual record for that community. James Lindsay is charged with harboring Roy Lindsay, who escaped from the lock-up at Haliburton, and also with obstructing the Campbellford police in their attempt to arrest the fugitive Full particulars of this affair as brought out in the police court hearing at Campbellford appeared in The Examiner recently. Lindsay's home is in Percy township, near Hastings where he has a wife and family. He is defended by A. D. Hall of Colborne and will be tried without a jury.

Two Campbellford Cases

Two youths from Campbellford are to be tried on a charge of stealing liquor from the Queen's hotel, the drinking of this liquor by young men of the town resulting in a number of police court cases and fines for breaches of the Ontario Temperance Act. The boys have been out on bail since their preliminary hearing.

Charged with Stealing Furs

Charles Seguire and his father-in-law, Walter Fowler, both of whom reside near Codrington, are jointly charged with the theft of furs valued at several thousands of dollars from the home of Grant Quick, a dealer in Brighton. It is further alleged that the men in order to commit the theft, were guilty of house breaking.

Judge Warde pointed out to the grand jury the gravity of this charge which if proven might result in imprisonment for life for the guilty parties.

The defendants in this case have retained A. R. Wilmott of Cobourg and R. H. Greer K.C. of Toronto, formerly Crown Attorney for that city and the County of York. A separate trial for each man will be asked for and the jury will be called.

Campbellford Represented

Chief of Police Duncalfe, Special Constable Harry Seaborn and Councillor R. H. Cole were here from Campbellford. The latter with Chief Duncalfe and Constable Seaborn gave evidence before the Grand Jury in the Lindsay case.

Wesley Stephens of Campbellford here on the petit jury as was called in the only case, an action for wages to be tried by jury.

Tree bills were returned by the Grand Jury against the five defendants mentioned above and the case against Seguire and Fowler will be taken up to-day.

Ventilation is Bad

Judge Ward called the attention of the Grand Jury to the lack of ventilation in the court room and suggested that they bring in a report on the matter to be referred to the proper authorities. The Judge said that there is a difference in opinion as to whether the town of Cobourg and the Counties Council as to which is responsible for the upkeep of the Court House and the result is inevitable. What is everybody's business is nobodys business.

Another matter referred to by the Judge in his charge was the apparently growing habit of carrying fire arms, the unlawful use of which, he said, was becoming almost a scandal in the county.

The Grand Jury will visit the Institutions to-day.

Joseph Coulson of Newcastle is foreman.

FAIR WEATHER IN WEST.

Put Thermometer Went Below Freezing at Red Deer.

WINNIPEG, June 11 (Canadian Press). — Fair weather is reported from most districts in Western Canada, following week-end rains, and higher temperatures are predicted.

Red Deer, Alberta, was the only point on the weather map where the thermometer went below freezing point, and there was only one degree of frost registered, not sufficient to cause any damage.

While the season is late, warm weather following ample moisture everywhere will bring along the crops very rapidly.

REMEMBERS WOOD BURNERS

BROCKVILLE June 11 (Canadian Press). — Fifty years in continuous service with the Canadian National Railways and their predecessor, the Grand Trunk, were completed yesterday by Patrick S. Roberts, yard helper here, whose period of service dated back to the time of the wood burners.

He has made application for a pension.

POETS ELECT OFFICERS.

QUEBEC, June 11 (Canadian Press). — At a meeting of the Society of Poets, which was founded here last year, Alonzo Cinq-Mars, journalist, was unanimously elected president. Francois des Roches, another newspaperman, was elected secretary.

HEAR FLY WALK.

WEMBLEY, England, June 11.—A microphone by which a fly may be heard walking is one of the scientific wonders that has attracted much attention at the British Empire Exhibition here.

Proofs of Superiority

1. Sweet with the flavor of white sugar corn.
2. Crisper corn flakes —delightful to eat.
3. High nourishment value which only the finest corn provides.
4. Toasted by an exclusive process used on no other corn flakes.
5. All this goodness *sealed* in a wax-wrapped package.

Enjoy the Best Corn Flakes

The incomparable flavor of Sugar-Crisp Corn Flakes has won for them a nation-wide market amongst critical people.

People who have their choice of the world's finest corn products, choose Sugar-Crisp as their regular breakfast cereal. You, too, will find them delicious and nourishing.

CANADIAN POSTUM CEREAL CO. Limited
Head Office: Toronto Factory: Windsor

Made in Canada

Sugar-Crisp
CORN FLAKES

The Evening Examiner

PHONES—Editorial 1601. Business Office, 1600. Private Branch Exchange to all Departments.

The Examiner is a member of the Audit Bureau of Circulation.

The Daily Examiner, published every lawful evening, by The Peterborough Examiner, Limited. Office, 419 George street. $6.00 per year, delivered in city; out-of-town subscribers, by mail, $4.80 a year.

The Weekly Examiner, published every Thursday. Subscription price $1.50 a year.

U. S. REPRESENTATIVES.

Special U. S. Representatives—W. H. Stockwell, 629 People's Gas Building, Chicago, Ill.

New York—Chas. F. Miller, 225 Fifth Avenue.

Advertising Rates on application.

R. M. GLOVER, Managing Director.

WEDNESDAY, JUNE 11, 1924.

PLAYING THE HORSE RACES.

There has been a slight falling-off in the money wagered at some of the race tracks this season. These figures are taken from the bets placed on the Government-licensed machines, but take no notice of the amounts that go through the bucket shops all over the country.

The sad part of the thing is that there are a great many men who cherish the delusion that they can beat the horse races, says the London Advertiser.

They think they can take out more money than they put in. So it is they spend their time poring over dope sheets, figuring out the performance of each horse in previous races, then staking their money, which they probably need for other purposes, on their opinion of which is likely to be the winner.

It is dangerous business for a man to get drawn into. One loss does not act as a warning; if it did, all would be well. It stands, instead, as a reason why he should keep on and try to cover up the first loss with the second win. It is that magnet that has ruined hundreds.

The odds are against taking more money out of a horse race than a man puts in.The man who bets knows there must be more losers than winners, yet he is keen to pit his own vanity and his own judgment against these odds. No man who has been through the threshing-machine would advise another to go in at the feeding end.

THE "DEATH" RAY.

Ever since electricity as a force of unknown and obviously illimitable powers began to intrigue the imagination of novelists as well as scientists, the so-called "Death Ray" has been a popular toy to play with. It will be recalled that Max Pemberton, the well-known English novelist, some years ago wrote a weird yarn, in which representatives of various Powers were in keen conflict for the possession of a great discovery by which the electrical energy of the world could be harnessed and employed to draw the bolts out of battleships and other ships, and also, in the form of a death ray, to blast human beings dead upon the spot by the mere process of shrivelling them up, much like Ayesha, in Rider Haggard's "She," was shrivelled up in the fire of life to which she so recklessly entrusted her alluring self. This particular book is mentioned here because the first demonstration of this "death ray" took place in the Canadian wilds of North Uganda.

Now the scientific world is all agog with curiosity and assumed scepticism—the scepticism which is the scientist's essential armor—over two alleged discoveries of "death rays," or near-death rays. The inventor of one is dickering over terms. The other inventor has given the British Government his secret and declares he will destroy it if they do not adopt it, instead of giving any other Power an opportunity to secure it. Mr. Matthews, the gentleman who is eager over cash, has made an offer to the French Government, having failed so far to get what he wants out of the British Government. Meanwhile, the British Admiralty has casually announced that it has been experimenting with some such ray for a long time, and with a certain measure of success. It is a fairly safe assumption that the Admiralties of America, France, Italy and probably Japan have also been carrying on experiments in secret with the object of discovering some method of utilizing electric force that will make war impossible.

For that, after all, is the supreme object of all these experiments, all this searching after a power that shall triumph over all other agencies capable of human direction—to make war in the future impossible, by perfecting such an instrument or instruments of destruction as will in themselves constitute a completely successful menace against any Power that proposes war. It is for that purpose that Governments consider these things and scientists carry on research. The man who discovered or invented a death ray capable of human control would in effect be one of the world's greatest benefactors, for he would have provided humanity with an instrument for the destruction of the world's greatest menace—WAR.—Montreal Star.

BRITAIN'S DRINK BILL.

The Bankers' Trust Company of New York publishes the result of a survey undertaken by the United Kingdom Alliance, from which some very interesting information regarding the liquor situation in Great Britain may be got. Though there was a falling-off of £22,500,000 in the value of alcoholic drinks purchased last year as compared with 1922, the total expenditure remains a formidable item—no less than £307,500,000, or £7 2s. per head. Taking England and Wales separately, the expenditure on alcoholic drink last year was £7 5s. per head, as against £6 in Scotland. Taxes collected from consumers in 1923 amounted to £51,500,000 on spirit, £81,500,000 on beer, £3,200,000 on wine, etc., in addition to which the sum of £3,971,000 was received for license duty and monopoly value. It is easy to understand how reluctant the Government is to give up this very large addition to the national revenues.

Exports of British spirits amounted to 7,209,000 proof gallons, of which "the United States and its neighbors" took 2,061,000 gallons, an increase of 468,000 gallons as compared with the previous year. The amount spent on drink exceeded the interest on the British national debt, the latter being £307,000,000. For the purpose of comparison the following details are given: Gross annual value of lands, houses and other property under income tax schedule A, £287,000,000; capital invested in coal industry, 1921 (excluding coke ovens an dby-product plants), £180,000,000; local taxes collected, 1922-23, £176,000,000; estimated expenditure on imperial defense, £132,000,000; on education, £89,000,000; national health and unemployment insurance, £79,000,000; war pensions, £75,000,000; relief of poor, £48,000,000; old-age pensions, £24,000,000. The consumption of milk during the year is estimated at 800,000,000 gallons, while the consumption of beer is given as 930,000,000 gallons. There is not much evidence in these statistics to support the hopeful predictions of some prohibitionists that Britain will be "dry" within a comparatively brief period. Huge as the expenditures are, though, there is no doubt that the people are more temperate in their habits than formerly. There was a reduction of eleven shillings per head in the amount spent last year on liquor as contrasted with the year before, and the restrictions on sale are far more drastic than they used to be.—Hamilton Spectator.

PETERBOROUGH 89 YEARS AGO.

Through the kindness of Mr. W. G. Morrow, the Examiner is today enabled to publish for the benefit of readers of this column extracts from an old volume written by a Scottish farmer who toured a large part of the North American Continent in 1835, and whose references to conditions in this district will be read with a great deal of interest.

The work is entitled "A Tour Through North America," together with a comprehensive view of Canada and the United States as adapted for agricultural emigration, and the author was Patrick Sherreff, farmer of Mungoswell, East Lothian.

Mr. Sherreff visited the Peterborough district during his tour, and the passages in regard to Peterborough and the surrounding country are full of interest for the light they throw upon the early days of this community.

The observer reached Peterborough by way of Cobourg (he spells it Coburg) and Rice Lake, and his narrative continues:

"Next morning we set out in a wagon for Sully, on Rice Lake, a steamer carrying us across the lake and up the river Otanabee to Peterborough, the head of navigation, where we found accommodation at MacFadden's Hotel."

Note the spelling of Otonabee, used by the author throughout. And here's Peterborough as it looked eighty-nine years ago:

"Peterborough is on the Otanabee and likely to become a place of some importance. At present there are a number of mean houses scattered over a considerable extent of surface, and the population is stated at 1,000 souls, although I would not have rated them half so high. It is said to contain a number of military and naval half-pay officers of Britain and the society to be the most polished and aristocratic in Canada."

There are some interesting sidelights on other features of life in this district. The Ontario Temperance Act had, of course, never been dreamed of, although there was evidently some need for restrictive measures, for Mr. Sherreff quaintly says:

"We left Peterborough for Coburg on 22d July, by way of Rice Lake, and remarked that two-thirds of the people seen on the road were tipsy. This was a painful sight, which the heat of the weather did not soften or justify."

Rice Lake and the land on either side of the Otonabee is described by the visitor of 89 years ago in the following language:

"Rice Lake takes its name from the quantity of rice floating in its waters; it is surrounded by gentle rising banks and contains several islands. The lake is formed by the waters of the Otanabee, which from the lake to within a short distance of Peterborough forms an uninteresting sail, being a dense forest on either side, with three or four log huts in the course of sixteen miles. Above the rapids at Peterborough the river runs with considerable impetuosity, the banks become diversified, in size equalling the largest river in Britain, and its water-power, if properly developed, of considerable magnitude.

"To the west of the Otanabee and on the banks of the lake is a considerable clearance, formed by Government for the Massagut? tribe of Indians and called Indian Village (now Hiawatha).

"The soil of the small clearances on the Otanabee, above Peterborough, is not of very fine quality and mingled with stones, but seemed to improve on receding from the river. On cleared ground there was scarcely a plant of clover or even of grass, with the exception of timothy, the seed of which had been sown. At the time of visiting this district I was inclined to think unfavourably of the soil from the want of clovers and grasses, but extended observations convinced me this circumstance had no connection with the quality of soil."

Farm labourers in those days were not so badly paid in comparison with the present-day rates, according to the following:

"Wages of farm labourers in the neighborhood of Peterborough were stated at $10 per month by the year, and at $12 in part of summer. A respectable settler in Smithstown told me he had offered $115 in cash per annum, to be paid when a crop was reaped from the labour. In all cases produce or store pay seems to be given unless by special agreement to the contrary. Cash is a scarce commodity and could not be obtained for wheat at the present time."

As to the value of the land the writer says:

"Accounts of the value of land seem to be exaggerated. Uncleared forest land had, it was said, been sold at some distances from Peterborough at $8 per acre, and some people wished me to believe that all land bore a relative value. A gentleman estimated his property at $20 per acre, while I was offered the adjoining back lot of better soil at $6, and I have no doubt could have got it for $4 cash."

EDITORIAL NOTES AND COMMENT.

Parliament seems to be the only place where any worrying is done as to Canada's status as a nation.

Mr. Justice Middleton' according to a news item, ordered a piece of cheese that had been brought into a Toronto Court Room removed. It is seldom that such a strong case is ruled out of Court.

Peterborough is worried about band concerts in the park, because autos make so much noise. Surely the bass drum and the trombone can hold the fort against all comers.—London Advertiser.

Advertising Pays

If you have Lost Anything, Found Anything, or Want Anything, try an Advertisement in the Examiner

WISE AND OTHERWISE

A housing shortage is causing almost as much trouble in England as the rent shortage is in America.

Perhaps the worst feeling in the world is to get all heated up in a political speech and know you must stick to the truth.

New York actor has inherited a fortune, which is about the only way a New York actor ever gets one.

With more than a thousand women at the Republican convention no conversation shortage is reported.

Fever blisters have stopped more girls from kissing than arguments.

Near Brussels, a small town had 28 golden weddings on the same day. Staying married is a quaint old custom.

Over in Paris, shoes are being made of snake skins, much to the disgust of the snakes.

The difference between a success and a failure is that one gives reasons while the other gives excuses.

Every girl likes to wash dishes until she gets to be five or six years old.

With this year almost half gone many of us are feeling much further gone than that.

In Los Angeles they will make a sanity test of auto speeders and if the results differ from what you expect we will let you know.

They raised a kick about the shells a famous dancer wore in New York, claiming she shell-shocked the reformers.

By this time many a garden is all weeds and a yard wide.

Winning an argument by calling a man narrow-minded doesn't count.

Summer is too long to work through without a stop until next fall.

RADIO PROGRAMS

FOR WEDNESDAY, JUNE 11.

Eastern Daylight-Saving Time.

The following stations will broadcast the Republican National Convention, and their programs will be subject to change in order to accommodate events from Cleveland: WJZ, WEAF, WGY, WRC, WCAP, WMAQ, WGN, WTAM, WJAX, KSD, WGR, WDAF, WLW, WLS, and KDKA.

WEAF—New York (492 METRES).

6.00 p.m.—Waldorf-Astoria dinner music.
7.30 p.m.—Sport talk by Thornton Fisher.
7.40 p.m.—Bernard Ahrens, baritone
7.50 p.m.—"The Grange and its Future.
8.00 p.m.—"Imagery and Imagination."
8.20 p.m.— Evelyn Simon, soprano; Leon Simon, baritone.
8.30 p.m.—Songs and humor.
9.00 p.m.—Chiclet Orchestra.
10.00-10.45 p.m.—Alice Godillot, soprano; Annie David, harp; Quinto Maganini, flute; Harry Hirt, piano.

WJZ—NEW YORK (455 METRES).

3.00 p.m. — Dorothy Bradshaw, soprano; Evelyn Hunt, piano.
4.00 p.m.—Fashion talk.
4.30 p.m.—Commodore Stringed Ensemble.
7.00 p.m.—Bedtime story.
7.30 p.m.—Cafe Boulevard Orchestra
7.45 p.m.—"Golf", by Innis Brown.
8.00 p.m.—Cafe Boulevard Orchestra
8.45 p.m.—Jack Trott, bass.
9.00 p.m.—"Bald Head Club."
9.10 p.m.—MacDowell Sisters, songs.
10.30 p.m.—Trocadero Orchestra.

WOR—NEWARK (405 METRES).

7.00 a.m.—Gym class.
2.30 p.m.—Harry Jentes, piano.
2.45 p.m.—Christine Galloway, soprano.
3.00 p.m.—S. S. Roosevelt, orchestra
3.30 p.m.—Harry Jentes, piano.
3.45 p.m.—Christine Galloway, soprano.
6.15-6.55 p.m.—Baudistel's Orchestra
8.00-9.30 p.m.—Florence Robrecht, soprona; Mary Eaton, violin; Edward Morris, piano; William Ryder, baritone.
9.30 p.m.—"The Vehicular Tunnel."
9.45 p.m. —E. Morris, piano; W. Ryder, baritone.
10.15-11.00 p.m.—Carolinians Orchestra.

WBZ—SPRINGFIELD (337 METRES)

6.00 p.m.—Dinner concert.
7.30 p.m.—Bedtime story.
7.40 p.m.—St. James' Church Quartet.
8.30 to 10.55 p.m.—Vocal and instrumental concert.
11.30 p.m.—Dance music.
12.00 p.m.—Songs, orchestra.

WGY—SCHENECTADY (380 Metres)

12.30 p.m.—Stock market report.
12.40 p.m.—Produce market report.
6.30 p.m. Adventure story; silent night.

WRC—WASHINGTON (469 Metres)

4 to 7 p.m.—To be announced.
7.00 p.m.—Childrens' hour.

WGR —BUFFALO (319 METRES)

11.15 a.m.—Physical culture class.
12.30 p.m.—Organ recital.
6.30 p.m.—Orchestra concert.
8 to 9 p.m.—Musical program.
11.00 p.m.—Supper music.

KDKA—PITTSBUHG (326 Metres)

6.30 p.m. —Dinner Concert.
7.00 p.m.—Baseball scores; music.
7.30 p.m.—Bedtime story.
8.00 p.m.—Baseball scores; American Pen Women program.
8.40 p.m.—Market reports.
9.00 p.m.—Opera, "The Violin Maker of Cremona."
10.55 p.m.—Baseball scores.

CKAC—MONTREAL (425 Metres).

4.00 p.m.—News; weather; stock reports.
4.20 p.m.—Mount Royal Hotel Orchestra.

A Thought

When in your heart the song seems ended,
And life and laughter no more keep tune
With the lift of the waters, and day seems blended
With shadows that stray from some ghostly moon,
Faint heart, remember the month is June.

—Thomas Walsh.

CATTLE, GRAIN AND PRODUCE

Peterboro--Toronto--Montreal--Winnipeg

RETAIL.

Fruit.

Bananas, 30-50c doz.; California oranges, 25c to 70c; grape fruit, 2 to 6 for 25 cents; lemons, 30c to 40c per dozen; apples, 25-90c peck; Malaga grapes, 40c lb.; pineapples, 18-30c $1.75-$2.50 per doz strawberries, 20-40c box; cranberries 20-25c qt.; dates, 13-20c lb.; Fard dates, 30c lb.; figs, 15-50c lb.; canteloupe, 30-40c; cherries, $1.00 lb.

Vegetables.

Potatoes, 45c pk., $1.80 to $2.50 bag; new potatoes, 90c peck, 25c meas.; new beets, 20c bunch; new carrots, 15c bunch; cook. onions, 3lb. for 25c; Spanish onions, 3 lbs. for 25c; green onions, 5-10c bunch; Bermuda onions, 15c lb.; new cabbage, 3 for 25c; leaf lettuce, 5c; Hamilton leaf lettuce, 15-20c; head lettuce, 20-25c; endive, 10-20c; celery, 20-25c; parsley, 5c; watercress, 5c; cucumbers, 10c-20c; tomatoes, 30-50c, a pound; Florida peppers, 10-15c each; radishes, 10c bunch; horseradish, 2 bunches 25c; spinach, 20c lb; mushrooms, $1.25 lb.; rhubarb, 10c bunch; Lima beans, 2lb. 25c; dried beans, 2lb. 15c; dried peas, 13c lb.; string beans, 20c lb.; asparagus, 15c bunch; green peas, 15c qt.

Nuts.

Walnuts, 25c-30c lb.; Brazil nuts, 25-30c lb.; chestnuts, 30-25c lb.; almonds, 25c lb.; shelled almonds, 40-80c lb.; cocoanuts, 10-15c each.

Dairy Products.

Butter, creamery, 34c-38c lb.; dairy, 30c-32c lb.; baking, 30c lb.; lard, 16-21c lb.; shortening, 15-20c lb.

Cheese—New, 22-25c lb.; September make, 28-30c lb.

Eggs—26-28c dozen.

Honey.

Comb, dark and light, 20-25c; mixed, 59c for 5 lbs.; clover, 5 and 10 lbs., 69c and $1.35.

Fish.

Salmon, red, 20-25c lb.; pink, 20c; salmon trout, 24c; salmon smacks, 35c; white fish, 20-22c; halibut, 35c; smelts, 15-35c; plaice, 2 lbs. 20c; haddies, 18-20c; boneless, 25c; fillets, 25c; kippered herring, 20c; salt herring, 45-75c doz: sea herring, 10c lb.; fresh herring, 3 lbs. 25c; fillet mackerel, 2 lbs. 35c; ciscoes, 25c lb.; boned cod, 20c lb.; oysters, $1.50 qt.

Meats.

Beef, 8-30c lb.; veal, 12-30c; lamb, 15-30c; mutton, 10-25c lb.; pork, 15-35c.; bacon, 28-40c; sausage, 18-20c lb.; chicken, 28-30c lb.

Flour.

Flour, half bbl. $3.45-$4.25; pastry flour, 24lb. bag, 79-95c.

WHOLESALE.

Grain.

Fall and Marquis wheat, $1-$1.10 bushel; oats, 44-55c; rye, 65-75c; barley, 65-70c; alsike, $4-$5; alfalfa, $13 bush.; buckwheat, 75c; peas, $1-$1.25; red clover, $5-$10; sweet clover, $5-$5.50.

Hay, Bran, Etc.

Hay, loose, $14-$15; baled, $17-$18; baled straw, $9-$12; bran $28-$30 ton; shorts, $33 ton.

Hogs.

Live hogs, thick, smooth, $7.75 cwt; select graded, $8.50; dressed, (head on) $12.00; (head off) $13.00.

Hides and Wool.

Hides: Cow, 6c lb.; horse, $2-$2.50 each; calf skins, 12c; sheep and lamb skins, $1-$1.75 each; shearlings, 20-25c each; Wool, 23c and 28c a lb.

TORONTO LIVESTOCK

TORONTO, June 11.—Of Monday's receipts at the Union Stock Yards at 3,847 cattle, 3,330 were sold. Yesterday's first receipts were 50 cars, 578 cattle, 249 calves, 1,385 hogs and 334 sheep and lambs. Later arrivals would indicate with Monday's carry over a total of around 1,500 cattle for today. On Monday the exporters took 700 head, mostly steers. These were bought from $7.50 to $8.75 a cwt. and the average was thought to be about 10 cents a cwt. up from last week. A few bulls cost $4.50 to $5.25, and a small number of heifers $7.25 to $7.50 a cwt.

There were very few heavy cattle in yesterday. Butcher's stuff was as near steady as possible with Monday. Choice heavy butchers are selling at $8 a cwt. Good to choice handy weight steers and heifers sold at $7.50. Passably good butchers made about $7 and poor mediums $6.50.

One load of steers, 1,250 lbs., went to the exporters at $7.85 and four at $7.75. One load of choice butchers, 1,070 lbs each, was sold by Dunn & Levack at $7.60 a cwt. The quality of butcher's cows was not as good as on Monday and the top was $6. Good cows were had at $5.25 to $5.50 and mediums $4.75 to $5. A couple of choice bulls were sold at $5.75 and $6 a cwt. Specialists in feeders and stockers say trade is slow with no short keeps in the market. Good loads of 900 lb. Ontario feeders are about $6.50 a cwt.

Calves are not two firm in price and the calf bringing 10 cents or over has to be well out of the ordinary. Bunches of good ones sold at 9 and 9½ cents. Medium calves run from 7 to 8 cents and common calves 4 to 5 cents.

Sheep and lambs are just steady. One bunch of good lambs over 70 lbs. each brought 18 cents, but others a little low in weight sold at 16 cents and unfinished lambs were not better than 13 cents. Yearlings are 11 to 12½ cents and light ewe sheep about 8 cents a pound.

Hogs were strong on Monday and one sale was reported at $8.65 a cwt. off cars long haul. Bids f.o.b. are not better than $7.75 a cwt. f.o.b.

Current Quotations.

Choice heavy ex steers	$8.15	8.50
Good heavy ex. steers...	7.50	7.85
Choice export heifers ..	7.35	7.60
Choice export cows	6.00	6.50
Choice short keeps	7.00	7.50
Baby beeves	7.00	9.00
Choice medium weight .	7.50	8.65
Choice handyweight ...	7.25	7.75
Good handyweight	6.85	7.15
Medium butchers	6.25	6.65
Common light butchers	5.25	6.00
Choice 950-1,100 feeders	6.50	7.00
Fair, good light feeders	5.50	6.25
Choice fat cows	6.00	6.50
Good butchers' cows ..	5.25	5.75
Medium cows	4.50	5.00
Common cows	3.50	4.00
Canners and cutters....	1.50	2.50
Good choice but. bulls,	5.00	6.00
Good fair butcher bulls.	4.25	4.75
Bologna bulls	3.00	3.75
Choice milchers and springers	85.00	110.00
Medium milchers and springers....	50.00	65.00
Common	30.00	45.00
Choice spring lambs...	17.00	18.00
Medium to good spring lambs	15.00	...
Common lambs	10.00	12.00
Choice yearling lambs..	12.00	13.00
Good to choice sheep ..	7.00	8.00
Heavy sheep and bucks	3.00	4.00
Culls	2.50	3.00
Good to choice calves ..	9.00	10.00
Medium calves	7.00	9.00
Common calves	4.50	6.00
Hogs, f.o.b. thick, smooth	7.75	...
do f.o.b. and watered..	8.25	...
Hogs, off cars, short run.	8.40	...
do long run	8.60	...

CHICAGO LIVESTOCK.

CHICAGO, June 11.—(Canadian Press).—Cattle 10,000; less desirable killing quality beef steers, steady; few in-between grades 10c to 15c lower; yearlings comparatively numerous, steadier; top matured steers $11.50; average weight 1,303 pounds, several loads $11.10 to $11.15; best yearlings $10.25; yearling heifers up to $9.85; she stock generally steady; better grade cows closing with edge off; grassy kind slow; broad demand for most grades beef heifers; vealers 50c higher; spots more; bulk desirable veal calves to packers $10 to $10.25; few packages $10.50; light vealers around $9; outsiders selecting choice vealers upward to $11; stockers and feeders scarce, firm; demand centering on thin fleshed stocker steers of value to sell at $5 to $6.50.

Hogs, receipts 32,000; uneven, mostly 10c lower than yesterday's average; spots 10c to 15c off; medium weight butchers and lightweights showing maximum decline; bulk good and choice 250 to 340-pound butchers $7.25 to $7.35; top $7.40; bulk desirable 150 to 160-pound $7 to $7.15; bulk 140 to 160 average $6.50 to $6.75; bulk packing sows $6.25 to $6.55; killing pigs steady to 25c lower; bulk good and choice strongweights $6 to $6.15; estimated holdover 17,000.

Sheep, receipts 8,000; lambs 25c to 50c higher; cull springers fully 50c higher; sheep fairly active, steady; bulk desirable native springers $16.75 to $17; few $17.15; good to choice westerns $17.25; bulk clipped lambs $14 to $14.50; prime handyweight load $15; cull spring lambs $12 to $12.50; choice handyweight native ewes upward to $6; heavies mostly $4.50 downward.

CHICAGO GRAIN.

CHICAGO, June 11.—(Canadian Press).—Wheat went up with a rush yesterday, nearly five cents a bushel. The impetus came from flurried buying, due to the Government crop report indicating that the United States would have but little wheat to export this season. Closing prices for wheat were strong, 4c to 4 3-4c net high, July $1.08¾ to $1.08 3-8 and September $1.09 7-8 to $1.10; with corn 1 3-8c to 2 3-4c up; oats at 3-4c to 1 1-8c at 1¼c gain, and provisions varying from 2c decline to a rise of 12c. Most of the big advance in wheat values the liveliest seen in many months took place almost as soon as trading began, but the tip-top was reached on a fresh wave of buying just before the finish. The Government report as to winter wheat showed so much greater loss than had generally been looked for that the trade was taken by surprise. Heavy selling to realize profits led to only moderate reaction from the bulge in prices and the demand expanded with sufficient energy to force the market to equal the highest prices yet touched this season by the December delivery.

Foreigners were said to have had a considerable share in the purchasing that so suddenly lifted the wheat market. They were also credited with having taken future deliveries on a liberal scale, as well as acquiring wheat available for immediate shipment. Other buyers included eastern houses that of late had been doing little in the market. Miscellaneous purchasing too was of unusual extent.

Corn and oats responded readily to the rapid upturn of wheat. Continued cold, wet weather was an additional bullish factor, sending December corn to a new high price record for the season.

Despite hog market weakness, provisions rallied with grain.

SUGAR PRICES.

MONTREAL, June 11.—(Canadian Press).—Prices of refined sugar were marked up 15 cents per 100 lbs. here yesterday, the first upward change since May 15. Sales of extra granulated were made at $8 per 100 lbs.

CHEESE BOARD.

ST. PESCAL, June 11.—(Canadian Press).—At the meeting of the board there were 306 packages of creamery butter and 60 boxes cheese offered. The butter sold at 31 9-16c per lb., and cheese brought 14 13-16c per lb.

STERLING RATES.

MONTREAL, June 11.—(Canadian Press).—Sterling exchange rates were quoted here yesterday: Demand 4.3800; cables 4.3838.

MONTREAL GRAIN.

MONTREAL, June 11.—(Canadian Press). — Trade in cash grain was again very quiet yesterday. Flour prices were up 15 cents per barrel owing to the strength in the wheat situation. There was no change in millfeed. A very firm feeling prevails in baled hay. There is a good demand for eggs. The potato market is unchanged. Prices in butter are being well maintained. There is nothing special in cheese.

EGG MARKETS.

OTTAWA, June 11.—(Canadian Press).—The market remains firm and unchanged. The quality of eggs continue good, considering the lateness of the season, and the movement into the storages continues heavy.

As stocks are increasing fast there is a growing feeling in the trade that the egg market is due for a decline.

Toronto unchanged. Jobbing specials 35, extras 32, firsts 29, seconds 25.

Montreal market firm. Jobbing specials 35 to 36, extras 33, firsts 29, seconds 24.

Manitoba market weak. Receipts light. Jobbing extras 27 to 27½, firsts 25 to 25½, seconds 19 to 19½.

Saskatchewan receipts light, with prices unchanged.

Alberta market firm. Jobbing extras 30, firsts 27, seconds 21.

British Columbia market steady. Jobbing extras 27 to 28, firsts 23 to 26, seconds 24.

St. John N.B., market dull with supplies heavy. Jobbing extras 28 to 30, firsts 24.

Prince Edward Island receipts continue heavy. Retailing extras 28, firsts 26, seconds 22.

Chicago spot 24½, June 26, December refrigerators 31 3-8.

New York extra firsts 28, firsts 27, storage packed extra firsts 29, firsts 28.

British cables: (prices shillings per ten dozen)—

Liverpool, June 11.—Market quiet. Irish 12 3-4 to 13½; duck eggs 13½; Russians 10¾ to 11.

London, June 11.—Market slightly firmer. English 12½ to 14½; Irish 13 to 13½; Danish 14 to 16¼; Dutch 13½ to 16; Polish 11 to 12; Chinese 8½ to 10½. Poultry easier; chicken 1 2-3 to 2; best 2¼.

HASTINGS AND THE DISTRICT

Party From Warsaw Spent the Day Fishing at Hastings.

HASTINGS, June 10. —A party motored over from Warsaw on Monday and spent the day fishing here A very good catch is reported from the fishermen.

Mrs. Jas. Lamey, Gravel Road, has returned home from Windsor, where she attended the Nurse's graduation exercises of the 1924 class of which her daughter Teressa graduated.

Mr. J. F. McCarthy left on Monday for a week's vacation to Windsor, Detroit, and Toledo, Ohio.

Mr. P. Powers is spending a few days with Mr. and Mrs. W. E. Gould Colborne.

Mrs. Jack Musgrave of Delora, is the guest of her sister, Mrs. Harold B. Wilson, "Pleasant View" for a few days.

Rev. M. L. Hinton returned from the Methodist conference on Monday where he has been for the past week.

Mr. and Mrs. Don Wright of Havelock were in the village on Sunday.

Mr. H. M. Wilgar of Peterboro, was in the village on Monday.

SEEK IDEAL APPLE

BRISTOL, England, June 11.—Search for an ideal dessert apple is under way at the National Fruit and Cider Research Station near here. The ideal apple is still to be grown, experts believe. The best of them lack keeping qualities and often will not grow except under the most favorable conditions.

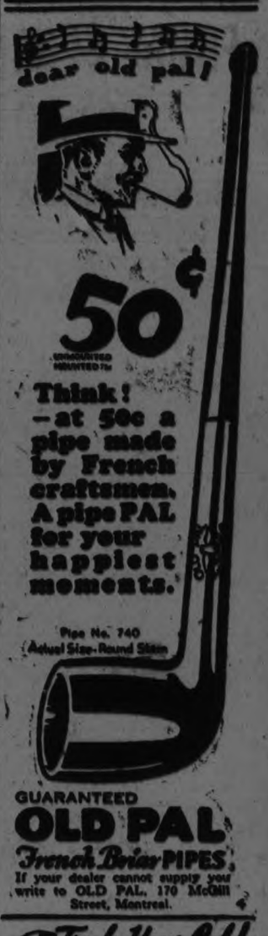

To Stimulate the Graduate on Life's Career

Give Duofold Pen with 25-Year Point, $5 or $7
Duofold Pencil to match, $3.50

Gift Case de luxe included in Duette sets

BUILT with Jeweler's precision and finish, this Parker Duette is not only a Gift of matchless beauty; *it's a Set that stimulates writing!* Armed with these fine tools of Hand and Brain, Youth will ever be eager to attack each new task.

It's the set the Graduate of his own choice would select. For when 17 college professors asked their classes, more named the Parker as their preference, than any other pen.

The Duofold point, if not abused, is guaranteed 25 years for mechanical perfection and wear. The Duofold Pencil turns the lead both OUT and IN.

Give Graduates either—or handsomer still—give both in the satin-lined Gift Case, for which no extra charge in sets. Plain Black, or Lacquer-red, both Gold Trimmed.

Any good pen counter can supply you. Order for Graduates NOW, before too late for engraving.

THE PARKER FOUNTAIN PEN CO., Limited
Toronto, Ontario
Ask also for the Duofold Pencil to match the Pen, $3.50

Parker Duofold Duette
LUCKY CURVE
Pen has 25 Year Point
Pencil turns lead OUT and IN

Duofold Pen, $7; Pencil, $3.50
Duofold Jr. or Lady Duofold Duette Pen, $5; Pencil, $3.50

THE PARKER PEN is Pen perfection
BUY THEM AT
BOND'S DRUG STORE

Get Your Parker Duofold from
GILES
The Druggist

WE RECOMMEND THE PARKER PEN AND SELL THEM AT THE
WARNE DRUG CO

FROM GENERATION TO GENERATION

Mothers Advise Their Daughters to Rely upon Lydia E. Pinkham's Vegetable Compound to Keep Them in Health

A Mother's Advice Restores Mrs. Hall to Health

Lindsay, Ontario.—"I had very poor blood and was bothered with pains in my side and back. I took kidney medicine for a while without success. I got pale, weak and nervous. My mother, who has used Lydia E. Pinkham's Vegetable Compound for a number of years with very good results, advised me to take it and I did. It did me worlds of good. I have gained twenty pounds and have not felt so well for a long time. You may use this letter as a testimonial to help others if you think it worth it."—Mrs. MARY E. HALL, R. R. 5, Lindsay, Ontario.

A Sickly Child

Mahoningtown, Pa.—"I would like to say a few words about Lydia E. Pinkham's Vegetable Compound. About a year ago I thought it would be necessary for me to take my daughter out of school. She was losing weight, was nervous, and when she would come home from school she would drop into a chair and cry, and say, 'Mamma, I don't believe I can go to school another day!' I gave her Lydia E. Pinkham's Vegetable Compound and now she is a healthy, happy, hearty, strong girl and weighs 120 pounds. She has no difficulty in doing her 'gym' work, and she works at home every night and morning, too. I am a mother who can certainly praise your medicine, and if it will be of any benefit you may use this letter as a reference."—Mrs. GEORGE E. WHITACRE, 621 W. Madison Avenue, Mahoningtown, Pa.

Every girl wants to be healthy and strong, and every mother wants her daughter to do well in school and to enjoy herself at all times.

Lydia E. Pinkham's Vegetable Compound is a splendid medicine for young girls just entering womanhood. Mothers may depend upon it. Remember it is prepared from roots and herbs, contains nothing that can injure, and tends to tone up and strengthen the organs concerned, so that they will work in a healthy and normal manner.

For nearly fifty years it has been used by women of all ages, and these women know its great value.

Let it help your daughter and yourself. C

NORTH MONAGHAN COUNCIL

The regular monthly meeting of the Township Council of North Monaghan, was held at the Court House on Monday, June 9th, at 2 p.m.

The treasurer reported having received a cheque from the Department of Public Highways for the sum of $960.05 as the township road maintenance grant for 1923.

The following bills were presented at the meeting and ordered to be paid:

A. Patterson, drawing charity wood.. ..... $7.50

Municipal World, rubber stamp 1.26

The clerk was instructed to write the Ontario Rock Co., for their prices on fine crushed rock delivered in Peterborough.

The following salaries and allowances for council and committee meetings for the first half of the present year were ordered to be paid:

H. B. Rye, council and committee meetings $27.00

R. G. Lillico, council and committee meetings 27.00

G. A. Wood, council and committee meetings 21.00

R. A. Dobbin, council and committee meetings 24.00

W. C. Fallis, council and committee meetings 24.00

Bruce Johnston, Clerk and Treasurer 400.00

The council then adjourned and left to inspect the township gravel pit, stone crusher and storage bins. bins.

The next regular monthly meeting will be held at the Court House, in Peterborough, Monday, July 14.

BUSINESS BRISK AT TRENT RIVER.

Renewed Activity at the Popular Resort With the Arrival of Summer.

TRENT RIVER, June 9.—Mrs. Andrew Wight entertained over twenty ladies at a quilting bee on Friday afternoon. Two fancy log cabin quilts were set up in an adjoining summer cottage and twenty-two ladies began work at 2 p.m. and finished by 5 p.m. when the call for tea was given, and all repaired to the spacious rooms of Mrs. Wight's home where three long tables were set the entire length of the dining-room, and along with the members of the family, over forty sat down to abundance of good things.

The following ladies were present:—Mrs. H. A. Christie, Mrs. Geo. Scott, Mrs. Charles French, Mrs. John Sdegwick, Mrs. Herbert Rose, Mrs. Frank Brewer, Mrs. Ridley Wood, Mrs. Harold B. Wood, Mrs. James Cook, Mrs. Keyes (Toronto), Mrs. Eakins, Mrs. George Ellis, Mrs. John Ruttan, Mrs. Thomas Tyler, Mrs. Henry Wood, Mrs. P. Logan, Mrs. D. Davidson, Mrs. John Garneau, Mrs. Ernest Wilkinson, Mrs. John Boyd, Mrs. Joe McNeely, and Miss Bessie G. French.

Before the guests took their departure they proceeded to the lawn where a picture was taken of the whole group by Mrs. George Ellis.

Mr. James Mitchell, of Toronto, arrived at "Raeden" for over the week-end.

Mr. Tom Whibbs has purchased a motor boat and had it transferred here on Friday.

Mr. Allan Michell, guest at "Cedar Isle," has purchased a motor boat from Peterborough and intends having a boathouse erected.

Mrs. H. A. Christie has purchased a new touring car from T. S. Tait & Son of Campbellford, and is having a garage built for it at her summer home.

Mr. and Mrs. James Cook, Mr. and Mrs. Hugh Baird, and Mrs. John Keyes went to Hastings on Thursday, making the trip by motor boat.

Mr. Harry Mann is running a milk delivery daily throughout the village.

Mr. Andrew Wight is making improvements at "Cedar Isle" by having new cement side walks laid at his residence. Mr. Wight has every room taken by tourists for the opening and cannot accommodate any more for that event.

Mr. Wilson Vance has been seriously ill and is in a very weak condition.

Items Of Warkworth And The District

WARKWORTH, June 11.—Mr. and Mrs. L. B. Glover, of Campbellford, visited relatives in town on Sunday.

Mr. and Mrs. C. A. Thompson, of Cobourg, visited Mr. and Mrs. V. Drewry on Sunday.

Mr. and Mrs. Jack E. Musgrawe, of Deloro, visited the parental home on Sunday.

Miss Blanche Baker returned on Sunday after spending the past week with her sister, Mrs. H. B. Wilson, Hastings.

The dramatic club have been asked to put on the play entitled the Night Riders, at Castleton on June 11th, Havelock June 13th and Norwood June 20th.

The anniversary services of the Presbyterian church were very largely attended. The speaker, Rev. Anderson, of Port Hope, gave excellent addresses morning and evening. The choir also rendered special music which was enjoyed by the large congregation.

"How can you prevent the leather from cracking, Madam?

Use a good wax polish."

"What do I recommend?

"Nugget" Shoe Polish. It softens and preserves the leather, giving it the same nutriment as the animal's body does when the skin is on its back."

Made in Black, Tan, Toney Red and Dark Brown. Also White Dressing (cake) and White Cleaner (liquid).

"NUGGET" Shoe Polish

284

CAMPBELLFORD HIGH SCHOOL COST $16,008

Government Grant For Year Was $1,512, Leaving $14,496 as the Town's Share of Upkeep.

WOOLER ASKS GRANT.

County Council Committee Refuses to Accept Government Offer of $100.

(By a Staff Reporter.)

COBOURG, June 11.—It cost $14,-71.65 to maintain the Campbellford High School last year according to the report sent to the Counties Council and attested by Chairman J. A. Loucks and Secretary Wesley Stephens of the Campbellford Board of Education. The amount paid for interest and debentures brings the total up to $16,008.69.

The Government grant was $1512.25, thus leaving a net expenditure of $14,496.44.

Eighty per cent. of the debenture payment, the amount on which the county is required to pay a proportional share of the cost of the new building, is $1295.04. The share of the county and town respectively is determined by the number of pupils attending the school from each during the past three years.

The total number of days attended by pupils from the county for the time as specified above, was 33,705.

The number of days put in by pupils from the town was 81,524.

Of the year's expenditure, including the debenture payment on the new building, the county will pay $5,-993.00 and the town $8,503.44.

The county's share of this year's debenture payment for this year is not done until 1925 so that the town had to meet this obligation alone but the money will come in every year hereafter until the debt is paid. The Campbellford tax rate was increased as a result by about two mills. If the county's share of the debenture had been received this year the rate would have been 39 instead of 41 mills as Mayor Meyers pointed out at the time.

The county on this year's debenture issue will pay less than half of the total but this proportion will increase as the attendance of rural pupils grows, and that there will be an increase in the number is regarded as a certainty now that the new school is opened.

The total salaries of the teachers in the High School, according to the present schedule is $11,724.00.

School at Wooler.

The school at Wooller, which recently took up two years High School work, applied to the Counties Council, through Reeve Sam McColl, of Brighton, for a special grant to help defray the extra cost assumed by the ratepayers. The school is in Murray township, near the town line, but a large number of pupils from Brighton township attend.

Reeve McColl wrote the Department of Education explaining the circumstances and asking if a grant could be legally given. The reply was that was was advisable under certain circumstances to give aid to schools that were extending their curriculum.

The Department offered to make a grant of $100 to the Wooler School if the Counties Council would put up a similar amount.

This offer was rejected at the meeting of the Committee on Schools on Wednesday morning.

The school board, Section No. 2, Percy, sent in a resolution placing itself on record as opposed to an increase of $1000 in the salaries of the public school inspectors.

PRINCE GIVES UP THRONE FOR BRIDE

Danish Prince Married to American Girl in New York.

NEW YORK, June 11.—Miss Eleanor Margaret Green yesterday became the bride of Prince Viggo Christian Adolphe George of the Royal House of Schleswig-Holstein-Sonderbourg-Glucksbourg, that reign over the kingdom of Denmark.

The Princess is the daughter of the late Dr. and Mrs. James O. Green, grand-daughter of the late Mayor Abram S. Hewitt and great granddaughter of Peter Cooper. Her marriage, which was performed by Bishop Manning in Calvary Church, is unique among international marriages involving women born on American Continent, with one exception. The record shows several marriages of heiresses to prices of royal houses, but none to member of a reigning house, except the marriage last February of Miss Lois Booth of Ottawa, to Prince Viggo's older brother, Prince Erik.

Prince Viggo, like his brother, by marrying a member of a non-royal family, relinquishes all right to succesion to the throne of Denmark for himself, his wife and their heirs.

Due to the death last March of Dr. Green, plans for the wedding were greatly curtailed. The bride was given away by her brother, Norvin Hewitt Green, and her only attendant was Miss Emily Lewis Stevens.

Following an ancient Danish custom, the bridegroom's father, Prince Waldemar, acted as best man. Prince Viggo and his bride have not yet announced their immediate plans. They expect to start for England in about ten days.

RIBBON HATS.

Ribbon hats may be made of narrow half-inch widths, or the satin-backed variety that may be a foot wide. Roman striped ribbons are wound into very effective turbans.

Now for fun!

School's out, and now for romping play!

But in the course of play, young hands touch many things — sometimes dirty, grime-laden, and germ-covered. Disease germs lurk in all dirt and are carried from hands to face, to mouth and food.

What mothers must do

You cannot keep children from this ever-present disease-dirt. But you can, and should, do everything possible to prevent its serious effects.

Children need the rich, purifying lather of Lifebuoy with its wonderful health ingredient to godown deep into the pores and combat the germs ever present in dirt.

The health odour of Lifebuoy proves its antiseptic power.

Lever Brothers Limited Toronto

Ln-4-98

RUSSIAN RUBLES WANTED

Unusual Demand Increases the Value From $400 to $3,000 For Million.

NEW YORK, June 11—(Canadian Press).—Russian rubles of the old Czarist dynasty, which on Monday had advanced $400 to $1,000 per million within a fortnight, scored an even more sensational gain yesterday, selling above $2,000 to the million. The market was flooded with bids of $1,500 a million, with offerers holding out for $3,000.

Additional explanation for the sudden demand for the currency, originating in Japan, was found yesterday in the announcement that many Russian foreign trade accounts, contracted several years ago on a Romanoff ruble basis, were falling due at this time and were payable only in these bills.

HIS SLUGGISH LIVER MADE HIM FEEL DROWSY AND TIRED ALL THE TIME

When your liver becomes sluggish and inactive your whole health suffers, and the only way you can get back to feeling right is to make your liver right.

This you can do by the use of Milburn's Laxa-Liver Pills as they will stimulate the sluggish liver clean away all waste and poisonous matter from the system, and prevent, as well as relieve, all complications arising from a liver that has become inactive.

Mr. E. Hazel East Florenceville N.B., writes: —"I had been troubled with my liver and felt drowsy and tired all the time, and was unable to do my work with any comfort. I took your Milburn's Laxa-Liver Pills and to-day I am a different man, and would not be without them in the house."

Milburn's Laxa-Liver Pills are 25c a vial at all dealers or mailed direct on receipt of price by The T. Milburn Co., Limited, Toronto, Ont.

PARIS AFTER DINNER.

LONDON, June 11. — Establishment of an after-dinner express at 100 miles an hour between London and Paris is being planned by Imperial Airways, Ltd. This will enable business men to dine after a day's work in London and get to Paris at bedtime. A service of big planes with comfortable sleeping berths, travelling at night between London and distant European capitals, also are planned by the company.

Right There

WHERE YOU CAN PUT YOUR HAND ON IT

keep a bottle of

Absorbine J

Then—when the children develop Sore Throat, or Pain in the Chest—or there is a Bruise or Burn or Cut to Dress—you have the right remedy to ease the pain, allay inflammation, render the wound antiseptic and start healthy healing.

$1.25 a bottle

at most druggists or sent postpaid by 106

W. F. YOUNG INC.

Lyman Building - - Montreal

CAMPBELLFORD AND DISTRICT

Children's Day in the Methodist Church--Personal Mention.

CAMPBELLFORD, June 10. — A large congregation gathered on Sunday morning in the Methodist Church for the special observance of Children's Day. There was a splendid programme service, "The Call of the Flowers," composed of suitable choruses, recitations, and exercises.

The superintendent of the Sunday School, Mr. A. Winters, presided, and announced the different items of the service.

A choir of thirty-five voices, under the leadership of Mr. George Lucy, rendered some excellent music.

Recitations were given by John Phillips, Mervin Malcolm, Florence Bibby, and "A Lullaby" by Kathryn Irwin, assisted by four smaller girls, who gave the accompanying gestures.

The singing of the several birds in their cages hanging in the church made music sweet. When the organ pealed and the choir sang the little fellows would trill and fill the church with their melody.

One of the special features of the morning's service was the graduation class from the beginners to the primary. This class is taught by Mrs. W. H. Ashton, assisted by Miss Cherrie Turner in playing the organ and helping with the singing. About a dozen girls and boys were old enough to graduate and they were able to give from memory the books in the New Testament, The Apostles' Creed, and the Twenty-third Psalm. Afterwards each one was presented with a certificate and New Testament, of which they are all very proud.

The whole beginners' class sang a very pretty chorus and repeated the Lord's Prayer in unison.

The Woman's Christian Temperance Union have their meeting on Tuesday at Mrs. S. Johnstone's home.

Decoration Day.

Over twenty members of the Northumberland Regiment Band went to Frankford on Sunday afternoon to assist in the decoration service held there. Some of the men of the Frankford band joined with them. The church was crowded to the doors and many were unable to get in. A great many people from Campbellford motored down for the afternoon decoration of the graves.

The band also went to Frankford on Monday night to give a concert under the auspices of the Frankford band. Besides the several selections from the band, Mr. Herb Leonard sang.

Young People Meet.

The Young People's meeting in the Methodist church on Monday night was very interesting. In the absence of the secretary for a few weeks, Miss Beatrice Ayrhart was appointed assistant. The executive is called to meet next Monday night to arrange programmes for the different evenings for the rest of the year and have them ready for September.

The programme was in charge of Miss Kerr, 1st vice-president. Mr. Maguire, the president, looked after this as Miss Keir was unavoidably absent.

A vocal duet was given by Miss Ayrhart and Mrs. R. Bibby, after which Mr. T. J. Craighead gave a splendid topic on the present missionaries of Japan and then on the greatest missionary and teacher the world has ever known— Jesus Christ. This topic was well thought out and showed great pains in the writing of the work of Mr. and Mrs. Price in Japan and most of all the wonderful life and influence and teaching of Jesus Christ and His mission to save the world. On motion it was decided to close the League for July and August and start again the first of September.

PERSONALS.

Mr. and Mrs. James Forde, Garry street, left on Friday morning to visit Mrs. Forde's sister, Mrs. F. Eagle, at Angus, for a couple of weeks. They will also visit friends in Toronto.

Born: In Campbellford, on Friday, June 6, 1924, to Mr. and Mrs. Herbert Pryke, Ranney street, a daughter.

Mrs. Arthur Klight of Hastings was in town on Friday of last week.

Mrs. John Hawkins of Hastings was the guest of Mr. and Mrs. Joseph Hore, Grand Road on Thursday.

Judge Huycke of Peterboro, was in town on Saturday afternoon, as it was court day. There were only a few minor cases to attend to. The judge was the guest of his sister, Mrs. C. W. Turner, Queen street.

Rev. Dr. W. F. Campbell of Toronto, who was here in the interests of the Lord's Day Alliance, and who preached in St. Andrew's Church in the morning, and in the Methodist church at night, was the guest of Mrs. Turner while in town.

Rev. Mr. Lawson of Stratford, who was in town this week, looking after the financial interests of the Lord's Day Alliance, is at the home of Mrs. Turner.

Mr. and Mrs. Fred Sherman, of Brighton, and Mr. and Mrs. Moran Lawson of Toronto, spent Sunday afternoon with Mr. Lawson's grandparents, Mr. and Mrs. William Runnels, Sebastopol street.

Mr. W. H. Ashton and Mr. J. L. Hoover left on Friday and motored to Little Britain, where Mr. Ashton visited his mother for the week end. Mr. Hoover went on to Orillia to spend week-end with his daughter, Mrs. T. Church, and Mrs. Hoover and Miss N. Hoover, who are visiting in Orillia.

Mr. Wesley Stephens left for Cobourg on Tuesday, where he will act as a juror in the assizes.

COPY OF SCRIPTURES OVER HUNDRED YEARS

Interesting Relic will be Shown at Belleville Celebration

PORT HOPE, June 9.—Mr. D. A. Valleau of the Customs Examining warehouse here has a number of very fine and interesting old family heirlooms, among them possibly the most interesting is an old family Bible.

The book is a very finely preserved copy of the King James' version of the Scriptures, printed at Edinburgh by Mark and Charles Kerr in the year 1795.

The inside of front cover bears the label of the dealer who sold the copy, namely, Wm. Trumbull, Stationary, 156 Trongate, Glasgow.

The book is bound in leather and though its leaves show the ripening and changing effect of the years, for its pages are yellow and sear but are splendidly preserved and as readable as any modern edition.

The Bible was the property of Cornelius Valleau, who was born in Bergen county, New Jersey, on Feb. 26th, 1777. His name and that of succeeding generations of the family are written in the book. He was married to Mary Anne Rowe, who was born March 17th, 1781.

Among their children was William, who was the grandfather of the present owner of the book.

Mr. D. A. Valleau's father was Andrew Zabriski Valleau, born 1833 and died 1888.

The book contains the names of various other members of the family and is certainly accounted a priceless treasure by Mr. Valleau.

To Be Read on June 15th.

This Bible will be used in religious service that is to be held at Belleville on Sunday, June 15, at the Presbyterian Church of that city, and will be read by Rev. Mr. Morden, himself a descendent of U.E.L. stock.

The Valleau's are descentants of those U.E.L.'s who braved the dangers of forest trail and sea that they might remain under the old flag of their fathers.

If this and the other old volumes and heirlooms could but audibly tell the story of the years of wearisome travels and toil, of the early fireside and community events, of the struggles, of the ambition, of the joys and the tears, of the successes and defeats, of the heartaches and the ecstacies of those old pioneers what a story they would unfold.

From an old report issued in 1897 by the Ontario Bureau of Industries we make the following clipping which refers to the Valleau family.

The Valleaus'

It says: "The Valleaus—Peter Valleau and his sons, Hildebrand and Cornelius, aged 9 and 7 years, were among the first pioneer company. Peter appears to have settled somewhere south of Hay Bay, but no one now can tell just where. He and his son, Hildebrand, moved to Sixth Town (Sophiasburg) before 1800, and settled on the High Shore, a few miles east of Picton, where both lived and died.

They lie buried in the old Conger church burying ground. Mr. A. S. Valleau, now Collector of Customs at Deseronto, is a descendant of Hildebrand, and there are a large number of the family in Prince Edward.

Peter was township treasurer of Sophiasburg in 1880.

Cornelius Valleau, the other son, drew land north of Hay Bay, a second lot to the eastern boundary, where he lived and died. He reared a large family and there are now a large number of descendants, but none of the name are now in the township.

Judge Cornelius Valleau Price, now of Kingston, is a grandson. A number of the family name reside in Richmond township and also a number in Ameliasburg, Prince Edward county, and in other portions of the province. They were Methodists.

HAS MANY USES.

With a scarf it is quite possible to make a street costume of almost any frock.

Keen, sparkling eyes, vigorous bodies and crispy Kellogg's just naturally go together.

Flakes filled with flavor and health —serve with milk or cream.

Kellogg's CORN FLAKES

Oven-fresh always

WOMAN BOTANIST LEADS HARD LIFE

Mrs. J. M. Finch, Aged 57, Makes Her Living From Gathering Rare Plants in the Woods.

By A. H. FREDERICK.

KERBY, Ore., June 11.—A woman who has found her vocation in places otherwise unpenetrated, save for hardiest of occasional hunters, trappers and prospectors, has her headquarters here.

She is Mrs. J. M. Finch, 57, a botanist who makes her living from gathering rare plants and bulbs.

Her workroom is remote ranges of the Siskiyou mountains of northern California and southern Oregon.

Her equipment is rifle, pack horse, hunting dogs, tent, bedding, pick, shovel and ax, provisions and a knowledge of botany.

"The mountains, I love them!" declares Mrs. Finch. "I have spent all my life in them. For more than 26 years I have worked in the Siskiyous and I have shipped my plants and bulbs to most parts of the United States and Europe."

Mrs. Finch generally makes her trips alone—journeys of a week to 10 days—and meets dangers of storm and blizzard without fear. Nor does she fear wild animals, trusting to her rifle accuracy for protection.

Mrs. Finch became interested in the work when she heard stories of the rare specimens which were hidden away in the valleys and unknown places of the Siskiyous.

She made her first trip, and so satisfactory were the results that she has continued.

Plants and bulbs which she collects are eagerly desired in all parts of the world, rare Lewisias, Mariposa tulips, rock plants and many others.

Mrs. Finch is in the best of health, which she attributes to her active outdoor life.

"I expect to be doing the same work when I'm 60," she declares. "Personally, I think it's a great life for a woman."

Traffic And Radio Among Police Work

DETROIT, June 11.—(Associated Press).—Standardization of traffic regulations, radio communication as a means of increasing police efficiency, adoption of a secret telegraphic code, and discussion of methods of checking the promiscuous sale of firearms, are the principal subjects facing the annual convention of the International Association of Chiefs of Police to be held at Montreal July 14-17. William P. Rutledge, superintendent of police of Detroit, is President.

A report on the work done by the Division of Criminal Identification and Police Information at Washington, D. C., also will be heard. This division is a combination of full police records of cities represented by members in the association, and records of the Bureau of Criminal Identification of the United States Department of Justice, making available at all times to the police of the country detailed information concerning criminals of the world.

President Rutledge has devoted considerable attention during the past year to traffic regulation, and the convention for the first time will be attended by representatives of leading automobile and traffic associations who will present their views on means for facilitating prompt motor car movement and decreasing the number of traffic casualties.

A CIGAR SANDWICH.

ANTWERP, June 11.—Henri Puffle showed a new delicacy to the proprietor of an Antwerp cafe and then went to jail. He ordered a ham sandwich and two cigars and put the cigars in the sandwich. But in this way he attracted such attention to himself that he couldn't walk out without paying, as he tried to do. The police took him to jail while he munched on his ham and Havana sandwich.

Made in Canada

Bon Ami

Keeps white shoes looking like new!

For all kinds of white shoes—except kid—Bon Ami works wonders.

Put it on with a wet brush—let it dry—then wipe it off with a dry cloth. You'll find that all the dirt, dust and grass stains have disappeared. Just the fresh original whiteness remains—without any pasty, chalky streaks.

When the original whiteness finally has worn off your shoes, clean them first with Bon Ami, then apply a good white dressing. This avoids the ugly, grimy, clogged-up appearance.

Bon Ami also cleans windows, mirrors, white woodwork, aluminium, kitchenware, bathtubs, etc.—in fact, it has scores of uses throughout the house.

BON AMI LIMITED, MONTREAL

Cake or Powder

whichever you prefer

See Hall's Window TO-NIGHT!

Mannequin Demonstration Queen Dresses

And New Summer Gowns from other makers of High-Class Garments. A grand showing of pretty Summer Frocks.

8 to 9 o'clock

Don't fail to see these new garments. Its a worth-while exhibit.

RICHARD HALL & SON LIMITED

SCHOOL BOARD VOTES ON SCHOOL QUESTION MEETING LAST NIGHT

Will Make Extensive Alterations to the South Central School—Plans Submitted -- More Accommodation Needed

Following the report of Mrs. Kate Morris, chairman of the Property Committee, the Board of Education at a meeting last night decided to proceed with the alterations to the South Central School with all possible speed, in order to supply the increased accommodation required for the commercial department of the Collegiate Institute by September 1st. Sketch plans prepared by W. R. Blackwell were carefully perused by the members of the Board. The architect's estimate for the cost of this work is $30,000. It was moved by Mr. J. A. McKone and seconded by Mr. E. B. Fowler, that plans and specifications be drawn up and that tenders be invited. The contemplated alterations are designed to improve the heating, plumbing, lighting, ventilation and general efficiency of the building.

Mrs. Morris stated that the alterations would merely clean up a school now in use, but would be sufficient to cope with the temporary demand for room. Although it takes care of the commercial department, the South Central must be regarded as a public school. There will be several additional rooms for public school use after the commercial department is provided for.

Mr. McKone remarked that it will be as cheap a school as the Board will ever get.

Dr. F. C. Neal thought the Board as a body should declare itself on the matter of school accommodation, as at present the public were at variance as to how they stood. Dr. Neal said that he knew his own stand, but was unable to tell people the view of the Board as a whole on the matter.

Chairman F. M. Green stated that as the report of the Vocational Committee had been approved at a previous meeting, the Board had already gone on record as being in favor of the combination school.

Mrs. Morris was of opinion that the Board had not definiteily declared its stand, and moved: "That the Board express its approval of the combination school as meeting the academic and vocational needs of the students of this city."

Dr. Neal seconded the motion.

Mr. E. B. Fowler interjected that he didn't think that the resolution was necessary, in view of the previous adoption of the report of the Vocational Committee.

Mrs. Morris pressed her motion, and it carried without amendment.

Grant Made.

The usual grant of $25 was made to the Athletic Association of each public school.

A communication from F. H. Campbell, assistant janitor of the Prince of Wales' School, requesting an increase in salary, was received. Mr. A. A. Fowler thought that $18 a week was hardly enough, and this remark met with general approval. This matter was referred to the Committee on Appointments, to be later considered by the Board, following a report of that committee.

The reports of Dr. A. W. McPherson, medical school officer, and Dr. F. Green, school dentist, were received, and Public School Inspector A. Mowat reported that all the pupils of the city's public schools had been examined by the school dentist.

Applications for positions on the public school staff were received and referred to the Committee on Appointments. The Committee on Appointments was authorized to fill any vacancies at the end of the term, on motion of Mr. J. A. McKone and Dr. J. J. Craig.

It was moved by Dr. Neal and seconded by Mrs. Morris that the requests of Miss Scott and Miss Thomlinson for leave of absence be granted.

The resignations of Miss M. Wallace and Miss J. E. Redmond, of the Collegiate Institute staff, and Miss M. E. Redmond of the public school staff, were received, and, on motion of Messrs. McKone and E. B. Fowler, they were accepted.

Miss Redmond and Miss Runnings intimated that they were leaving the teaching profession, and all three expressed their regret at leaving, as their work had been carried on under most pleasant conditions.

School Attendance.

The following is a report of the attendance for the month of May at the Collegiate Institute and local public schools as reported by Principal H. R. H. Kenner and Public School Inspector A. Mowat:

	Total	Aver.	P.C.
Collegiate Institute	465	448	96
Prince of Wales	623	593	95
Central	556	531	95
King Edward	517	490	94
Queen Mary	496	468	94
Queen Alexandra	414	400	96
King George	356	342	96
South Central	44	43	97
Total	3006	2867	95

Present at the meeting were: Chairman J. M. Greene, Mrs. Kate Morris, Dr. J. J. Craig, Dr. H. M. Yelland, Messrs. J. A. McKone, E. B. Fowler, A. A. Fowler, and Dr. F. C. Neal.

Reports Received.

The following is a report of the secretary-treasurer of the monies received:

Fees, Collegiate Institute	$ 145.00
Fees, acct. text books and supplies	435.90
City Treasurer, municipal grant	17,,000.00
	$17,630.90

The following are reports received and adopted at last night's meeting:

Supervision Committee.

In connection with the supervision of playgrounds the committee recommended that the following be appointed to the staff for six weeks, commencing July 7th next, at the salaries opposite their respective names:

W. H. Martin, general supervisor	$300.00
Miss M. A. Watson, assistant	150.00
Miss May McNevan, assistant	120.00
Miss Carrie E. Crookshanks, assistant	120.00
J. Abraham, assistant	120.00
Roland E. Doughty, assistant	120.00
Ted Outram, assistant	120.00

The Property Committee advertised for tenders for the fuel required for the ensuing year and awarded the contract to the W. Scott Co., Ltd.

The payment of the following accounts were confirmed:

Expenses of delegate to convention	$24.00
Bell Telephone Co., phone rentals	28.14
Adamson & Dobbin, acct. per order	226.50
Peterboro Utilities Com., water rates	101.83

Finance Committee.

The Finance Committee reported and recommended payment of the following accounts:

Hydro Elec. Power Com.	$5.89
W. H. Hamilton	4.80
Alex. Gibson	2.00
Peterboro Hardware Co	11.22
Kingan Hardware Co.	4.25
E. Wand	37.72
Alexander and Hall	1.25
W. Taylor & Son	19.00
G. Walter Green Co.	13.83
A. Comstock	37.70
H. B. Taylor & Son	26.73
A. Hope	22.10
G. H. Duncan	19.05
Peterboro Lumber Co.	48.73
Utilities Commission	240.61
Toronto Globe	3.98
Peterboro Review Co.	2.65
Card and Paper Works Ltd	2.63
Goldsmith Bros.	5.55
Dr. A. Y. MacNair	1.60
Peterboro Music Co.	4.75
White's Cycles and Sports Ltd	1.58
Typewriter Service and Supply Co.	1.75
Nugent Drug Co.	75
Ed. Reid	3.00
Fannings Laundry	5.80
E. F. Mason	15.93
Peterboro Milk Products	57
J. Penrose	15.03
J. C. Turnbull Co.	5.47
E. L. Payne	2.55
A. B. Gates	102.12
A. W. Mover Co., Ltd.	648,38
Examiner Ltd.	53.80
Remington Typewriter Co.	13.35
R. J. Soden	79.16
Thos. Nelson & Sons, Ltd.	11.53
Graham & Wells	1.40
Trebilcock Bros.	50

THE APPLICANTS FOR CITIZENSHIP

Eleven Will Be Considered by His Honour Judge Huycke.

A substantial increase will be made to Peterborough voters' list if all the applications for naturalisation heard before His Honour Judge Huycke yesterday afternoon are granted. There were eleven applicants, nine of whom were Italians, one an American Jew, and one a Swede.

The applicants were tested in their knowledge of public affairs and were questioned by Judge and counsel with a view to ascertaining their interpretation of the meaning of Canadian citizenship. Some exhibited a good use of the English language, and displayed marked intelligence when queried in reference to the duties and responsibilities of citizenship. Others could read but little English and faltered when asked "Who was the Mayor of Peterborough?" or "What is the capital of Canada?"

One Italian, while being tested in his knowledge of the Canadian political system, referred His Honour to his counsel, Mr. J. A. O'Brien, for the information, stating that "That fellow is to answer those questions."

Morris Abramson, a drygoods merchant, represented by W. F. Huycke, was the first applicant. Mayor J. J. Turner and Sergeant Wigg were called on his behalf.

The other ten applicants were Raaelo Aspro, J. Michele, D. Basciano, Nicolo Bianco, Frank Rucano, Eric Rickard Lundgren, Umberto Marangoni, Joseph Nobile, Nicola D Nobile, Dominico Ronco, John Aquelino Simons, all of whom were represented by Mr. J. A. O'Brien, of Gordon & O'Brien.

Mr. D. M. Minicolo gave evidence of his knowledge of the character and tendencies of the nine Italians. He knew them all personally, and said: 'That these men are earning their bread and butter here, and I know they are anxious to mingle amongst Canadians, learn their customs, and become Canadians."

Sergeant Wigg stated that he had known these men during his nine years on the force, and had found them law-abiding and knew nothing about them that would detract from what had been said.

Mr. David Conroy, of East City, a neighbour of Rickard Lundgren the Swede, was called to the stand on his behalf. Mr. Conroy was profuse in his praise of Mr. Lundgren and wound up by saying "That he was the best man in East City."

Judge Huycke, in addressing the men in a body, after all the evidence was heard, stated that so far as he knew they were all decent, reputable, and law-abiding men, but he would make no order until he had received a report from the Chief of Police after an investigation had been made as to the conduct and record, if any, of the applicants before him. He impressed upon them the great privilege in being a British subject and a Canadian citizen. The granting of naturalisation involved a change in allegiance, the acquirement of new rights, and the assumption of new undertakings and responsibilities. "Before you can become good British subjects, you must be intelligent British subjects," said His Honour, and he urged them to be true to the British and Canadian flags and to appreciate the great privileges of citizenship which we as English-speaking people claim to be the freest in the world.

ADVENTURES OF THE TWINS

By Olive Roberts Barton

THE GOSSIPS AND THE CRACKER BARREL

"Why, Mister Bags, the cracker barrel is empty!"

Mister Bags' store in the woods was a great place for all the neighborhood folk to meet and gossip.

One day old Daddy Cracknuts came in and asked the price of a new kind of smoking tobacco, and Mister Bunny came in to use the telephone, and old Ringtail Coon was passing and looked in to wish Mister Bags the time of day.

And so it went until there was quite a party.

"It looks like rain," said Mister Bunny wisely, when he had finished talking on the telephone and said, "Much obliged," to Mister Bags, the fairyman storekeeper.

Everybody considered this a moment.

"What do you think, Mister Groundhog?" asked Ringtail Coon. "You're our oldest inhabitant." And of course, being the oldest inhabitant, he was expected to know everything. It was suspected that Mosey Mud Turtle senior, was the very oldest inhabitant, but as Mosey wasn't sure and no one else could remember, it couldn't be proved on him.

Besides Ringtail rather liked the honor.

Ringtail absent mindedly took a cracker out of the cracker barrel before he answered. "Well," said he, "I don't know. It might be going to rain, and then again it might not. But I would say that if it hadn't started by midnight, it won't rain today."

And having delivered himself of this wise speech, he took another cracker out of the cracker barrel and started to munch at it reflectively.

"Did I tell you what happened to me in the last storm?" asked Daddy cracknuts, who had already told the story at least two dozen times.

"What was that?" asked Mister Bunny taking a cracker out of the cracker barrel.

"Well," began Daddy, "by the way, Ben, you might pass me part of your cracker, I had an early lunch and—"

Mister Bunny took a whole new cracker out of the cracker barrel and passed it over.

"Well, as I was saying," said Daddy. "I bought a brand new bumbershoot from Mister Bags here, and also a pair of go-loshes, and started for Stony Creek where I had to do an errand for Ma, when an awful wind came up and—"

"Is that the day Reddy Fox got after you?" spoke up Mister Groundhog. He'd heard the story so many times, his ears were almost worn out, as he told his wife afterwards.

Whether it was that or not, I don't know, but his ears didn't affect his appetite any, and he reached for a cracker out of the cracker barrel.

"Yes!" said Daddy in an offhand voice. He didn't say another word, though, about his adventures. He crunched sulkily at another cracker.

When they had all gone, Nancy exclaimed, "Why, Mister Bags, the cracker barrel is empty! There isn't a single one left."

"I know," said the storekeeper. "It's often that way! But I can't help it."

"I have a plan," said Nick. So they all got their heads together.

(To Be Continued.)

LAKEFIELD CORRESPONDENCE

LAKEFIELD, June 11. — The warmer weather of the past week has been of great benefit to the farmer as growth has proceeded at a rapid rate. The grass is luxuriant owing to the amount of rain, this has provided food for the cattle which are enjoying the belated pasture. Some farmers wintered a large number of cattle and the late spring made the food supply a problem. The farmers in the vicinity of Lakefield, while admitting all the disadvantages of the remarkably late season, appear to be cheerful as the farm journals report similar or worse conditions all over Canada and the United States, so that their almost unanimous verdict is that they are not as badly off as they might be.

Sunday being Whit Sunday there were two celebrations of the Holy Communion in St. John's Church, one at 8 a.m. and the other (fully choral) at 11 a.m.

The hymn for those at sea was sung for Mrs. Barker and Rev. C. H. Pratt who are at sea at present.

The Presbyterian and Methodist Churches held Union services on Sunday which were addressed by Dr. Thomas of Toronto, who is making a tour of the district, speaking on the debated question of the referendum. The services were held in the Presbyterian Church in the morning and the Methodist Church in the evening.

The straw sailor, the emblem of summer, has appeared in a few instances but as a general thing the new, even more fashionably clad, are still sticking to the spring felt head gear. One can safely prophecy a short season for summer hats.

Sunday next, June15, will be Decoration Day for the local Lodge of Oddfellows No. 358 and the annual custom of having the graves of the deceased members decorated will be followed. The entire village takes a keen interest in the ceremony which is one of the events of the summer months.

Mrs. J. J. MacDonald is seriously ill at her home on Ermitinger street.

Mr. and Mrs. E. J. Sanderson spent Saturday in Peterboro.

Miss Verna Payne is visiting friends in Warsaw.

Mrs. Osborne was a visitor to Peterboro on Saturday.

W. A. Doidge of Toronto is a week-end visitor in the village.

Miss Dorothy Sherin of Toronto is visiting her mother, Mrs. Wesley Sherin, on Regen street.

Mrs. Gordon Northey was a visitor to Peterboro on Saturday.

Lieut. K. A. Mackenzie, R.N. has returned from England and is with his parents, Rev. and Mrs. A. W. Mackenzie at "The Grove."

W. A. Elder of the French River district is visiting friends in the village. Mr. Elder was born on Queen street, Lakefield, in a house which stood opposite St. John's Church but has been removed. He left the village forty-one years ago and is making his first visit since then to Lakefield, his home town. He finds many changes of course both in the residents and the village and its surroundings and is glad to see the improvements in the village.

NR TO-NIGHT TOMORROW ALRIGHT

A Vegetable Relief For Constipation

Nature's Remedy (NR Tablets) a vegetable laxative with a pleasant, near-to-nature action. Relieves and prevents biliousness, constipation and sick headaches. Tones and strengthens the digestion and assimilation.

Get a 25c Box. Used for over 30 years

NR JUNIORS Jrs Chips off the Old Block

NR JUNIORS—Little NRs

The same NR—in one-third doses; candy-coated.—For children and adults.

SOLD BY YOUR DRUGGIST

Decline In Marriage Rate In Scandinavia

COPENHAGEN, June 11.—(Associated Press).—Marriages in the Scandinavian countries show a steady decline from the high figures attained during and just after the war.

Denmark reached the marriage peak in 1920, when business was still flourishing and the bottom had not dropped out of shipping. There were 8.8 marriages that year to every 1,000 persons, which was higher than the rate had been since 1854.

The climax was also reached in Swedep the same year, when there were 7.3 marriages to each 1,000 persons. In Norway the peak was attained in 1918, with 7.8 weddings to each 1,000 persons.

Industrial depression and commercial inactivity are reducing the marriage figures of all these countries materially, Norway now having fallen below all other European countries in its percentage of marriages.

MANITOBA MAN LOST LIFE BY DROWNING

OWEN SOUND, June 11 (Canadian Press). — The young soldier who yesterday afternoon lost his life in an attempt to save the life of Harold Colon More from drowning in the Sydenham River, has been identified as Innis G. Smith, of Broadview, Manitoba, aged 24 years.

He had been here only seven weeks and was an automobile painter.

VATICAN AND REPUBLICAN CONTROVERSY IS SOLVED

ROME, June 11.—(British United Press.)— The controversy between the Vatican and the Republic of Argentina has now been solved.

Monsignor De Andrea will be assigned to a special mission, most probably an apostolic delegate.

GAS OVEN EXPLODED.

OSHAWA, June 11.— (Canadian Press.)—When a new gas oven, operating for the first time since its installation, exploded yesterday afternoon, Henry Jacobi, foreman at Fittings, Ltd., was probably fatally injured. He was removed to the General Hospital, where he is in a critical condition, with little hope held for his recovery.

The cause of the explosion cannot be ascertained.

PROTEST FROM GERMANY.

GENEVA, June 11 (Canadian Press).—Germany has protested to the League of Nations against the presence of French troops in Haare Valley coal region, in which France was given, by the Treaty of Versailles, exclusive rights to the coal mine exploitation for fifteen years.

PENNY A SWEAR-WORD

BATH, England, June 11.—Bath Hospitals has received several large donations recently from the Anti-Swearing Club, organized by a 12-year-old Bath girl. Each member of the club is fined one penny for every swear -word he utters. The fine is two pennies for each expletive on Sunday and holidays. The membership of the club, which includes men in all walks of life, is still growing.

M. PANGALOS APPOINTED GREEK MINISTER OF WAR

ATHENS, June 11. — (British United Press.)— M. Pangalos has been appointed Minister of War, following the resignation of former General Condylis, who left the government to form a Greek Fascisti party. M. Papanastassiou is doing his uptmost to avoid resignation and the reconstruction of the entire cabinet.

ACTIVITY OF VESUVIUS INCREASING VERY FAST

NAPLES, June 11. — (British United Press.) — The activity of Vesuvius is increasing to an alarming extent. Two fresh eruptive mouths had already opened owing to internal pressure and another has appeared in the last few days. The authorities have ordered tourists to keep far from the crater.

WHOLE ALBANIA IS IN HANDS OF INSURGENTS

BARI, Italy, June 11.—(British United Press.)—With the capture of Elbassan, the whole of Albania is now in the hands of the insurgents, according to latest advices, it is confirmed that Zogu has fled to Jugo Slavia.

CHILDREN'S AID MET YESTERDAY

Nineteen Children in Shelter During Month of May--Seven Newcomers.

The regular monthly meeting of the Board of Management of the Children's Aid Society was held yesterday afternoon in the board-room of the Chamber of Commerce. In the absence of Mr. B. F. Ackerman, the chair was taken by Mrs. W. H. Gibbs, first vice-president. There were present: Mesdames Welsh, Devey, Hill, Kimberley, Knox and Holmes, Rev. P. Costello, Messrs. Edgar, Powell, Abraham, Stocker and Parsons.

A standing vote of sympathy was recorded yesterday by the members to the parents of Miss Gertrude L. Brooks, a member of the Board, whose death occurred yesterday.

The minutes of the previous meeting were read by the secretary, J. Edgar, who also gave the matron's report, showing 19 children in the Shelter during the month of May, with 5 brought in and 7 sent out. There was no sickness during the month.

The report of the superintendent, G. W. Powell, showed 8 applications for children during the month, with 3 children (not wards) brought in, and 2 children (not wards) returned to parents. Two children (not wards) were also sent to the Industrial School by the Court.

The report of the Purchasing Committee was given by Mrs. J. Welsh and passed by the Board, who also passed an item of $13, being expenses and gasoline costs for two delegates from the Society, who went by motor to Toronto, to the recent convention. Mrs. Welsh expressed thanks for herself and Mrs. Fanning for the trip to Toronto.

A letter read by Mr. Powell, from a mother who asked the return of her little girl from a foster home, was received, and a resolution passed that the child remain in her present home.

Mr. Powell also read some literature, giving information of a National Conference of social workers, to be held in Toronto, about June 24th.

It was decided to make the next July meeting, as usual, the last for the summer season. After the meeting, which will convene at three o'clock, instead of at four, the Board members will have their annual outing, which will take place to South Beach this year. The ladies will entertain the gentlemen at tea, and arrangements for refreshments will be in their hands, with Mrs. J. Holmes and Mrs. Hill as convenors.

The following donations were received during the month: From All Saints' Church, cake, sandwiches and milk; Prince of Wales' School, cake and tarts; Central Home and School Association, clothing; George Street Church, cake; Mrs. Ritchie, pictures and clothing; Wright's Barber Shop, fireworks; Mr. Roper, Y.M.C.A., corn starch, corn flakes, eggs, potatoes, pepper, shredded wheat, sugar, tea; St. Andrew's Church, sandwiches and ham.

The following accounts were passed: Stock Bread Company, $12.04; Higgins Hardware Co., $6.08; Allin Cash and Carry, $27.13; Peterboro Milk Products, $12.69; C. W. Wiggins, $1.50; Warne Drug Co., 40c; Canadian Packing Co., $13.50; Graftons, Ltd., $6.96; R. Denne, $4; Telephones (2), $6.32; Mr. Rogers (care of pigs), $8; Mr. Rogers (fish), 75c; P. Black, $4.10; P. Black (balance on dress), $9.25; G. W. Powell, $3.40; H. W. Davey, 50c; Chas. H. Huffman, $40—total, $156.62.

Correction of Error in Prices

An advertisement appeared in last evening's Examiner for Fitzpatrick & Geraghty's two stores, in which the prices of three articles were wrongly quoted.

These articles are Shredded Wheat, Puffed Wheat, and Puffed Rice.

The copy sent to the Examiner read "Shredded Wheat, 4 for 55c; Puffed Wheat, four for 55c; Puffed Rice, four for 75c," instead of 25c in each case, as appeared in the advertisement.

The copy sent in by Fitzpatrick & Geraghty was altogether correct and the mistake is not theirs.

We are making this correction so that those who have read the advertisement (and there was a very large number of inquiries for these goods) will know that it was a mistake on the part of the printer, and not through any fault of the advertiser. The advertisement is appearing correctly on the last page.

COLONIAL QUESTIONS ARE NOT YET ENTIRELY SOLVED

ROME, June 11 (British United Press). — A reminder that the colonial questions between Italy and Great Britain are not entirely solved through the Jubalind agreement is sounded by the Messagero to-day.

The problem of delimitation of the boundary between Egypt and Cyrenaica is still unsettled, says the journal, though there is reason to believe that negotiations to this end will be started soon in the same friendly spirit in which the recent London dealings were conducted.

The Messagero expressed the hope that the Egyptian Government will co-operate cordially in solving this question, which is of the utmost importance to the countries interested in view of its manifold aspects.

PRINCE RUPERT TERMINAL

Item For Elevator Will Appear in Supplementary Estimates.

OTTAWA, June 11 (Canadian Press). — Provision for a terminal grain elevator at Prince Rupert is to be made in the supplementary estimates, Premier King stated in the House of Commons yesterday afternoon.

The matter was brought up by General Ross (Conservative, Kingston), who asked regarding the correctness of a statement in a Vancouver paper that the Prime Minister had promised the construction of such an elevator.

Mr. King replied that he did not remember having made the promise. However, the Government had received a request for the elevator last year from a deputation and had since had representations made to it by Alfred Stork (Liberal, Skeena).

Mr. King then added that an item for the elevator at Prince Rupert would appear in the supplementary estimates.

Right Hon. Arthur Meighen, the leader of the Opposition, took occasion from this question to urge that the supplementary estimates should be brought down as early as possible. "The supplementary estimates are being used in the British Columbia election," he said, "and the Government is being put in a position which I know it does not like. It is being made a political catspaw of the local administration. It can,' he concluded, "be put an end to by bringing down the supplementary estimates."

The June Bride

For year after year she's been patiently planning the day when she's start life anew. Through home-keeping books she's been looking while spanning the time till her dream would come true.

A little old key to the old chest is turned, now and then by her hands. She opens the lid and she puts thing to rest for a reason the world understands.

The finest of garments are buried away and her thought of their futur is bliss. Her Hope Chest will hold them in store till the day when she changes to Mrs. from Miss.

The dreams of the future are wonderful dreams for the girl who is planning to wed. The world is all kind, in her thoughts, so it seems, and she thrills in just looking ahead.

And this is the month when Dan Cupid steps out and makes many love dreams come true. To all of the june brides we willingly shout, Here's luck and here's lookin' at you!

TURKEY NEEDS WOMEN DOCTORS

CONSTANTINOPLE, June 11. — (Associated Press).—The great need in Turkey for female doctors, because male physicians are forbidden to attend orthodox Moslem women, has led Dr. George E. Vincent, director of the Rockefeller Foundation here, to consider the extension of the American training school for nurses and the American Medical College for Women.

STOCK FOR SOUPS.

For rice and barley soups mutton or chicken stock is preferable as a foundation.

IMPERIAL SPORT SHOE CLEANER

This is a special Be Be Co. product for Sport Shoes—it cleans and polishes without staining or removing the color, (red, blue, green, etc.) Use on Sport shoes of Elk or Smoked Horse leathers, etc.

This polish is a favorite with ladies as it does not stain the hands.

FROM ALL GOOD DEALERS

Boston Blacking Co. MONTREAL

8-24

HEMORRHOIDS

Do not suffer another day with Itching, Bleeding, or Protruding Piles or Hemorrhoids. No surgical operation required. Dr. Thase's Ointment will relieve you at once and afford lasting benefit. 60c a box; all dealers, or Edmanson, Bates & Co., Limited, Toronto. Sample box free.

Corns

Never Use a Knife!

It is so easy to get rid of a corn. Blue-jay ends them. Stops the pain instantly. Then the corn loosens and comes out. Does away with dangerous paring. Get Blue-jay at your druggist.

©W&B 1924

Blue-jay

DID YOU EVER RUN OUT OF GAS?

Take that disgusted look off your face. Give your Ford a REMINGTON AUXILIARY and you won't care who's with you when you run out of gasoline

$8.50 WELL SPENT

FOR SALE BY

Garage or Accessory Dealer or write to Beaver Auto Necessities Limited, 35 St. Lawrence Blvd, MONTREAL

Three-Day Selling Exposition of Linens and Wash Goods

THURSDAY - FRIDAY
SATURDAY

JUST at this time of year you will find this event most opportune Linens for the bride and for the home, as well as Wash Fabrics so necessary for warmer weather wear. Groups of each have been specially purchased and are now offered at exceptional prices.

STREET FLOOR, REAR ARCADE

Pure Irish Linen Damask Table Cloths and Napkins

Incomparable in quality, of pure Irish linen, bleached to a snowy whiteness, in patterns floral and conventional. An ideal gift for the bride.

Size 2 x 2 yards, $5.45 each.
Size 2 x 2½ yards, $6.85 each.
Napkins to match, $6.95 doz.

Plain Hemstitched Linen Pieces

Very suitable for embroidery. The quality is of the best, and regardless of the time spent on these, they will fully justify it.

Size 16 x 24 inches, 85c each.
Size 18 x 36 inches, $2.00 and $2.50.
Size 18 x 45 inches, $2.75 and $3.25.
Size 18 x 54 inches, $1.95 and $3.25.
Size 36 x 36 inches, $2.50.
Size 45 x 45 inches, $3.95.
Size 13 x 13 inches, $4.50 doz.

Pillow Cases

Plain Hemstitched and Fancy Embroidered Pillow Cases of splendid quality.

Plain Hemstitched, size 21 x 36, $1.15 pair.
Embroidered, size 22 x 36, $1.75 pair.

Towel! Towel! Where's the Towel?

Here it is—and in a fine fancy damask huckaback. You will find them in neat designs and hemstitched. Size 18 x 30 inches. Priced at 98c each.

To Save the Better Napkins

Strong Mercerized Damask Napkins of the best Scotch make, coming in several attractive designs. Size 22 x 22 inches. Priced, $3.75 dozen.

Check Dimity 39c Yard

For lingerie and underwear. Colors are blue, pink, maise, helio, salmon and white. The width is a good 36 inches.

New English Broadcloth $1.00

Suitable for ladies' dresses, shirt waists, men's shirts, etc. Colors are grey and cream and black and white. The width is 38 inches.

English Striped Satinella, 58c Yard

Used principally for lingerie and linings. A very good quality, in colors of rose, maise, blue, grey, pink, green, sky and black. The width is 36 inches.

Softly Woven French Ratines 75c Yard

An excellent quality and light-weight Ratine in an exceptionally attractive range of colors—tan, brown, lemon, orange, flame, pumpkin, reseda, delf blue, grey, pink, mauve and rose. 38 inches wide.

New Beadora and Roubaix Voiles 98c Yard

These have just arrived in all the new patterns, and are grouped for this selling event with Self-Colored Dress Crepes with a mercerized stripe in a fine range of colors. They are all 38 inches wide.

English Voiles of Good Quality 45c Yard

Excellent quality English Voile in quiet colors of black and white and navy and white, in neat designs. The width is 38 inches. There are also a few light grounds in this group.

Bearing in Mind the Readjustment of Departments During the Month of June

The enlarging of our Ladies' Ready-to-Wear Department in the Main Store by its reaching out and taking under its wing what is now known as the Redfern Store, will mean many ATTRACTIVE PRICES in that Shop and on Second Floor. Watch carefully every advertisement for the specials.

REDFERN SHOP

Whitewear Specially Priced at $1.75

Special group of particularly fine garments, made of longcloth, nainsook and mull, with dainty trimmings of lace and embroidery. The assortment includes Envelope Chemise, Gowns and Drawers. Some are slightly soiled, but in no way damaged. Good selection of sizes.

Dresses for the Warmer Weather $5.00

Voile, Ratine and Gingham Dresses arranged for quick selling. Many smart styles, in mostly straight lines. Trimmings of organdie, voile and lace. The colors are Copen., yellow, green, tangerine, orchid, black and navy. Sizes 16 to 40.

An Interesting Range of Summer Fabrics to Clear at 55c Yard

These are broken lots. None of them are in any way soiled or damaged. There is a good assortment of designs and colors. All the one price.

COLORED VOILES
COLORED INDIAN HEAD
COLORED SUITINGS
COLORED SILK MULLS
COLORED MERCERIZED MULLS
GINGHAMS AND CHAMBRAYS
COLORED CREPES
WHITE NEAR-LINEN
WHITE INDIAN HEAD
WHITE PIQUE

STORE OPEN ALL DAY THURSDAY

The GRESSMAN Company Limited
"The Store of Smiling Service."

FRANKS SLAYERS' CONFESSION TELLS OF PLANS IN DETAIL

Leopold Describes How He And Loeb Picked Up Victim After Long Hunt And Then Attempted To Cover Ransom Arrangements.

CHICAGO, June 11.—The confession of Nathan F. Leopold, Jr., of his share in the Franks murder has been made public. After the usual statements of name, age, address and occupation, it follows:

Q.—"Just go on and tell us the story from the beginning. Tell us the whole thing."

A.—"When we planned the commission of this last November we started on a process to get money, which was much the most difficult problem. We had several different plans and all were discarded for one reason or another. Finally we hit upon the one of having money thrown from a moving train after they had been given the point marked. We finally decided that it was the factory of the Champion Manufacturing Company at Seventy-fourth street, just south of Hyde Park.

"The next problem was the system of notification to the father. We originally planned a number of relays. In other words, the man was to receive a special delivery letter telling him that his son had been kidnapped and was being held for a ransom that was to secure $10,000. He was to secure the $10,000 in denominations as follows: $8000 in $50 bills; $2000 in $20 bills.

"We were to get old bills so the numbers would not be in sequence. The money was to be put in a cigar box and wrapped with white paper and taped. And the ends were to be sealed with sealing wax. The reason for this was to give the impression that it was to be delivered personally to a messenger of a certain executive of the plant. He was then to receive a telephone call instructing him to proceed to a drug store and to wait near the phone booth.

"The store was to be near the Illinois Central tracks and he was to be given only time to rush out to the depot and board a through train and not have time to notify detectives or the police where he was going. In the train he was to proceed to the rear of the car where the telegraph blanks were kept and there he was to be instructed to go to the back platform and face east until he came to a large brick factory that had a water tower on it with the white inscription, "Champion." He was to count two or three and then throw the box as far east as he could.

Must Get Victims.

"The next problem was getting the victim. This was left undecided until the day we decided to take the most likely looking subject that came our way. The particular subject happened to be Robert Franks.

"Loeb was acquainted with Robert and asked him to go over to our car for a minute. This car was near Forty-ninth and Ellis Avenue. Robert came over to the car and was introduced to me. Richard asked him if he did not want to take a ride and Robert said 'No.' And Richard said: 'Get in a minute, I want to ask you about a certain tennis racquet.' After he had gotten in I stepped on the gas and proceeded south on Ellis Avenue of Fiftieth Street.

"In the meantime Richard asked Robert if he minded if we went around the block, to which Robert said: 'He didn't mind.'

"As soon as we turned the corner Richard placed his hand over Robert's mouth to stifle his outcries. He hit him over the head several times with the chisel which was prepared for the purpose. The boy did not succumb as readily as we expected. Richard seized him and pulled him into the back seat. Then he forced a cloth into his mouth.

"Apparently the boy died instantly by suffocating. Shortly thereafter we proceeded to the Calumet Boulevard and Indiana Road and drove along the road that leads to Gary, it being a rather deserted place.

Stopped for Lunch.

"We then stopped for a couple of sandwiches at Calumet Boulevard at, I guess, 132nd Street. The body was covered with an automobile robe, which we had brought along for that purpose. We partially disrobed the body in the car and then proceeded along the path which leads out toward Hedgewich and 108th Street to Avenue F. We had removed the shoes, socks and trousers, throwing the shoes and the belt by the side of the road, concealed in the grass.

"Having arrived at our destination, we placed the body in the robe and carried it to the culvert where it was found.

"Here we completed disrobing. To render identification more difficult, hydrochloric acid was poured over the face of the boy. Then we placed the body in the drain pipe and pushed it in as far as we could. We gathered up the clothes and placed them in the robe and apparently at this point the glasses fell out of my pocket. We carried the robe containing the clothes back to the automobile—a distance of some 300 yards, the socks apparently dropping from the bundle. We proceeded north to 104th Street, from where we telephoned my folks that I would be a trifle late in arriving home.

"I then drove to 147th Street and Woodlawn, and from there I telephoned to Franks' home. I spoke to Mrs. Franks and told her that my name was George Robinson. I told her that her boy had been kidnapped and was safe, and that further instructions would follow.

Mail Special Letters.

"In passing Fifty-fifth Street we had mailed the special delivery letter which had been completed except for the address, which I would get later on. After taking home an uncle I returned to my home, and after my father had returned Richard and I proceeded to his home, where we burned the remaining clothes. We wrapped the robe and washed the blood stains from the automobile and we washed and parked the automobile near my home.

"The next day, at 2:30 Central time (3:30 Chicago time), we went down to the Illinois Central at Twlefth Street, and here Richard bought a ticket to Michigan City on the 3 o'clock train, entered the train, depositing the letter in the telegram blank box. In the meantime we called Franks' home, and I told Franks to proceed immediately to the drug store at 1465 East Sixty-third Street, and to await at the public phone booth for a definite call. I told him A Yellow Cab would be passin gthe door to take him to the drug store. I repeated the number twice, and he asked if he couldn't have a little more time to reply. 'No,' I said; 'it must be done immediately.'

"About the time I was phoning, Richard returned from the train, and we started out south, intending to call the drug store at Sixty-seventh and Stoney Island. We chanced to see a newspaper laying on a stand, and we deliberated a few moments planning what to do, and then Richard thought that the game was up, but I however insisted that it could do no harm to call the drug store.

"That I did and was told that no Mr. Franks was in the building. We then called at Sixty-eighth and Stoney Island—another drug store. We got the same reply, and then gave it up as a bad job and returned the car from the place where it had been rented. Our original plan was to put the letter to Mr. Franks in a 'Help the City to Keep Clean' box at the corner of Vincennes Avenue and Placing Road, but we had difficulty in making the envelope stick to the cover of the box.

Clean Up Bloodstains.

"We then intended to eliminate this delay, so Thursday afternoon after dinner immediately drove the car to our garage and started to clean up the rest of the bloodstains. Our chauffeur, Sven Englund, came out to help and Richard told him it was merely some red wine, which had been spilled.

Q. Who did the cleaning? A. Dick, and I helped him.

Q. In your original plan when you were thinking it out as late as last November, did you have any one in particular in mind to be the victim? A. Nobody in particular.

Q. When did you consider the Franks boy? A. When we saw him on the street.

Q. At that time were you waiting for somebody else? A. No, sir. We didn't care. We had been cruising around watching several groups of boys playing and waiting for them to start home.

Q. You had been looking at them for how long? A. From about 3 o'clock to about 5.

Q. Had you done that to any of the boys prior to that day? A. No.

Q. This day in particular you set out with the idea in mind of getting the boy that day. Is that it? A. Yes.

Q. At what time did you meet Richard Loeb that day? A. Wednesday, the 21st, 1924, at 11 o'clock.

Q. Where did you meet him? A. At the University.

Q. Where is that? A. 1408 East Michigan Avenue.

Q. Then what did you do? A. Rented the motorcar.

Q. Under what name? A. Morton B. Ballard.

Rented One Before.

Q. Had you ever rented a car there before? A. Yes.

Q. Under what name? A. The same.

Q. When did you rent the car there? A. About three weeks previously. Then we would have no difficulty in getting a car the next day.

Q. You occupied the car over night? A. Yes, sir, we made that arrangement Wednesday.

Q. Do you remember whom you talked to there? A. No, sir; it was near 1 or 2 o'clock in the morning. I don't remember.

Q. If I came in for a car would they require any security? A. Yes, sir. The first time you have to make a deposit of $50. You are supposed to have an identification card of some kind.

Q. What reference did you give? A. The Morrison Hotel. We had rented a room and left a suitcase there and left same there for the purpose of having the mail addressed there. When I went to get my mail on a subsequent day the suitcase had been taken, I decided then to notify the rented car place that we had changed our hotel to the Oakwood and Grand.

Q. You phoned them immediately that you had a new address? A. Yes.

Q. And did you get your suit case from the Morrison Hotel? A. No.

Q. Did you register at the Morrison Hotel? A. Yes, sir.

Under Ballard Name.

Q. Under what name? A. Under the name of Morton B. Ballard.

Q. What day was that, Nathan? Do you remember? A. It was just—I would say two or three weeks before I got the first car.

Q. And whose suit case was it? A. Dick's.

Q. And you never called for the suit case? A. No, sir.

Q. What kind of a suit case was it? A. It was a dilapidated suit case. I could not describe it very much. I think there were some library books in it.

Q. You went to another place. Tell us the name of the hotel. A. The Trenier. I expected to stop there to change my address and to ask them to hold the mail coming for Morton B. Ballard. I stopped there on a number of occasions after that—as much as half-dozen times. We naturally received mail there.

Q. Tell further what happened. A. I opened a bank account at the Hyde Park State Bank under the name of Morton B. Ballard.

Q. How much did you deposit there? A. $150.

Q. A checking account? A. Yes.

Q. And you have a balance in the bank now? A. No, sir.

Q. After making negotiations for a car on Cottage Grove avenue what happened? A. We drove the car up to Cramer's Restaurant at Thirty-fifth street and Cottage Grove avenue. That was Wednesday the 21st.

Q. What time did you leave there? A. About 1 or a little after.

Q. When did you put up the side curtains? A. Just before putting in there to eat.

Q. Wha? time did you get out of there? A. A little after 1 o'clock.

Q. Then what did you do? A. I put my car in the garage and drove over to Ingleside avenue, just south of Forty-seventh street.

Q. And what time did you put your car in the garage that time? A. I should say about 1:20 or 1:30.

Q. Where was the other car while you were putting your car in the garage? A. The other car was right in back of mine. We went to fill it with gas.

Q. In your driveway? A. Yes.

Q. You drove it and filled it with gas, did you? A. Yes.

Q. Then what did you do? A. Then we drove up to Ingleside avenue, just south of Forty-seventh street.

Q. While you were filling the car up with gas did you see any one around the garage. A. I don't remember if Sven came down or not.

Drove to Alley.

Q. Did you see any one there? A. Yes. Mr. and Mrs. Englund. I'm under the impression that Mr. Englund was there; I'm not sure.

Q. You drove where? A. To a point just south of the alley at Forty-seventh street, on Ingleside avenue.

Q. You drove up alongside of where the boy was. A. Yes, sir.

Q. Then what happened? A. Then Dick opened the front door and yelled: Hello Bob! And he then came over to the car and Dick asked him if we couldn't give him a lift home. 'Come in a minute, I want to ask you about a tennis racquet.'

Q. That is the time he got in the car? A. Yes.

Q. Where were you sitting at that time? A. At the wheel and Dick was in the rear seat.

Q. What time was that? A. Approximately between 5 and 5:15.

Q. And then you drove south to Fiftieth street? A. Yes—and then east on Fiftieth street. I believe to Dorchester and Blackstone.

Q. When was the first time Richard struck Robert with the chisel? A. Between Ellis and Greenwood on Fifteenth.

Q. Had he become suspicious of anything when you returned? A. No, because Richard asked him if he minded if we took him around the block and he replied: No.

To Take Any One.

Q. Was the original plan to take any one you saw? A. Yes.

Q. After you made this trip into the country what time did you get back home? A. 10:30.

Q. You still had the car you rented? A. Yes, sir.

Q. What did you do with the rented car? A. We parked it on Greenwood avenue. I got my own car in the garage and drove around to the side street.

Q. And then what did you do with the other car when you came back? A. Let me see—gosh. I think that is when the chisel was thrown from the car. We must have taken the rented car and drove to the Fiftieth street entrance.

Q. That was after you came back? A. I was around there till 1 o'clock.

Q. Where was Richard waiting for you? A. At my home.

Q. What did you do with the rented car then? A. We washed it partly there.

Q. What did you wash it with? A. I found a brush and some soap.

Q. Where? A. In Loeb's basement.

Q. And then you came out and washed it? A. Yes.

Q. And you never got all the stains off? A. It was night and we did not want to be monkeying around too much.

Q. Where did you take your car to get some of the blood stains off? You drove the car some place? A. No. That was the same day in our garage. That was still Wednesday.

Q. What did you do with the rented car that night? A. I drove it back to the place just north of our driveway.

The confession then detailed the return of the car to the garage and the actions of the boys until they were arrested.

FRUIT JUICES FOR RHEUMATISM

Amazing Results from the Fruit Treatment—"Fruit-a-tives"

Here is the whole story of the Fruit Treatment for Rheumatism, told by a gentleman who suffered five years with this terrible affliction.

Mr. James Dobson, of Bronte, Ont. says: "The Rheumatism was in my right hip and shoulder; the pain was almost unendurable. After six months' Fruit Treatment with "Fruit-a-tives", I was completely relieved and am now in first class health".

It is a fact—proven by thousands of cases—that "Fruit-a-tives", the Fruit Treatment, absolutely relieves Rheumatism, Pain in the Back, Neuralgia, chronic Headaches due to stomach or liver troubles, and other forms of Kidney Disease.

25c. and 50c. a box—at all dealers or from Fruit-a-tives Limited, Ottawa, Ont.

LANCASTER BOY OF 14 IMITATES LOEB AND LEOPOLD IN BLACK-HAND LETTERS

Accompanied His Death Threats With References To Chicago's Youthful Slayers—Frightened Many Prominent Folk —Confesses, Turns Sullen.

LANCASTER, June 11.—Notwithstanding his confession, the police tonight were not satisfied that Joseph Denunzio, fourteen years old, was alone responsible for more than a score of Black Hand letters that caused fright among many prominent persons here. The boy was arrested when he attempted to find $50, which he believed had been placed at an appointed place by a citizen who feared death if he refused to obey instructions contained in a letter.

Belief that the boy worked alone was shattered late this afternoon when city detectives and Federal secret service men learned that the city address given by the boy was fictitious. Thus far, according to Chief of Police Eckman, the police have been unable to find the lad's father or mother, and their theory now is that Denunzio escaped from a reform school in New Jersey.

Denunzio's imagination has been fired by stories of crimes committed by Nathan Leopold, Jr., and Richard Loeb in Chicago. Frequently in the letters which the police believe he wrote reference was made to crimes of which the Chicago men are charged, and to other sensational murders and kidnappings.

Tonight the boy held in the Rotary Home for Boys is sullen. Chief Eckman has declared him one of the craftiest prisoners ever subjected to a cross-examination. So frankly did he confess that for the greater part of the day police and detectives were kept busy attempting to substantiate his story, but tonight it was pretty well shattered.

Of the score of letters, only two, according to the police passed through the mails. The others were found in doorways and in mail boxes.

Denunzio today took dictation from Chief Eckman. In a strikingly clear hand and spelling accurately, he penned a letter which duplicated a threatening note received by a physician. The writing of the two according to the police was identical. Here is the letter which led to the boy's arrest:

"If you don't want us to kill you put $50 under stone which show you in diagram of place. We are having some one follow you, and the minute you refuse we kill you. We have a secret way of killing people without us getting caught by police. At 7 o'clock tonight put it in an envelope. We have killed the college student Gracey last and we put the revolver in Leopold's home, you know that one who killed the Franks boy. Just to make you remember $50 under the stone first put money in envelope. At 7 o'clock tonight."

The letter was unsigned. On the paper was a diagram showing a stone on East Miffin street, near Duke, under which the money was to be placed.

ELECTRIC LIGHTS ON KEENE STREETS

Village Will Soon Be Like Oshawa and Assume Status of City.

KEENE, June 10. — On Monday evening for the first time in the history of Keene, the village was lighted by the electric system, installed by Mr. William Plunkett.

Mr. and Mrs. Harry Cruickshanks of Toronto, are at their cottage, "Quinns Point" River Road, for the summer.

Mr. Percy Skinner of Toronto, spent the week end with his mother Mrs. R. Skinner.

Mrs. Vernon Ellis, who has been convalescing at St. Joseph's Hospital the past two weeks returned hime, on Saturday.

Miss Agnes Campbell of New York, is visiting her parents, Mr. and Mrs. William Campbell.

Miss Laura Richardson is spending two weeks holidays with friends at Cobourg.

Mrs. W. J. Wood of Toronto, visited over the week end at the home of her parents, Mr. and Mrs. William Campbell.

Mr. D. D. Brown of Peterboro has moved his family to the village Mr. Brown will occupy the position recently vacated by Mr. E. H. Barnes, as manager of the Keene Toronto Bank.

Mrs. Charles Ellis and daughter, Miss Stella who spent the winter in Toronto have returned to Keene.

Miss Hazel Brown of Peterboro, spent the wek end with her mother, Mrs. R. J. Brown.

The W. M. S. of the Methodist church will hold their regular monthly meeting at the home of Mrs. P. Hewie on Thursday afternoon of this week.

Born—A son to Mr. and Mrs. Lewis Downie, on Saturday June the seventh.

ANTS IN THE HOUSE

Can be driven out by using

Parke's Ants' Death

A non-poisonous powder, safe to use around cupboards, pantries and all frequented places.

BOND'S DRUG STORE
Cor. George and Hunter Sts.

NEWS OF BETHANY AND THE DISTRICT

BETHANY, June 10.—Mr. F. Bain and Miss E. Redner, of Toronto, were the guests of Mr. and Mrs. A. Driver last week.

Miss Jean Ingram, of Peterboro, spent Sunday the guest of her aunt, Mrs. D. Cairns.

Miss Pearl Twigg, of Peterboro, spent the week-end with her parents, Mr. and Mrs. Geo. Twigg.

Mr. L. Fallis had the misfortune to lose two cows through some unknown cause. They took sick and gradually went down, until death took place. None of the other animals are affected.

Mr. and Mrs. O. Urry, of Beaverton, spent Sunday with Mrs. Urry's parents, Mr. and Mrs. T. Rowan.

Genuine BAYER

ASPIRIN

Say "Bayer Aspirin"

INSIST! Unless you see the "Bayer Cross" on tablets you are not getting the genuine Bayer Aspirin proved safe by millions and prescribed by physicians for 24 years.

Safe — Accept only a Bayer package

which contains proven directions

Handy "Bayer" boxes of 12 tablets
Also bottles of 24 and 100—Druggists

Aspirin is the trade mark (registered in Canada) of Bayer Manufacture of Monoaceticacidester of Salicylicacid

BOBBED CURLS
CORONET BRAIDS
SWITCHES
SIDE CURLS
made up from your own hair cuttings and combings.
Also
WIGS and GENTLEMEN'S TOUPES and POMPADOURES from new hair.
Send sample of your hair and describe the style desired.
Special attention is given by Madame to all out-of-town enquiries.

MADAM ESTELLE
Beauty, Hair and Scalp Specialist
757 Yonge St. - TORONTO
Near Corner Bloor and Yonge

BOUNTY ON CRUDE OIL WILL BE CUT

Canada Has Been Subsidizing Industry For the Past Twenty Years.

OTTAWA, June 11.—(Canadian Press.)— Final stages of bills to give effect to the budget proposals aroused a long discussion in the house yesterday. The debate turned mainly on provision made last year for discontinuance of bounty on crude oil. Sir Henry Drayton and other Conservatives took the ground that discontinuance of bounty had not been justified and that the effect of the government's policy would be to deny employment to a large number of people. Hon. J. A. Robb, Acting Minister of Finance, took the ground in reply that Canada had been subsidizing industry for twenty years, and surely, he argled, there was no unfairness in cutting off the subsidy.

Third reading was given to the bill amending customs tariff. After considerable discussion third reading was given to the bill amending income war tax, the chief provision of which is to increase exemption for children from three hundred dollars to five hundred dollars.

GAME IS PLENTIFUL AROUND NORTH BAY

NORTH BAY, June 10 (Canadian Press). — Motorists touring in the north country report large amounts of game along the highways.

A few days ago a North Bay party chased a big black bear on the Cache Bay road for a considerable distance. Bruin finally ambling off into the brush to let the car go by, and then returning to the highway.

Last night K. Prescott and J. McLeod had to stop their car near Yollick to get out and chase a calf moose and its mother off the road, so they could get by.

They report that the animals seemed absolutely unconcerned as they approached.

Other motorists on the Callander road reported several deer close to the highway.

YOUNG BOOK-KEEPER DID FIRM OUT OF $116,000

NEW YORK, June 11. — A $2100 bookkeeper of the Farmers' Loan and Trust Company, who never handled a penny in his duties, has absconded with $116,000 of the bank's money, tricks in money obtained by forgery in other bookkeeping and accounts in other banks, according to the announcement of James H. Perkins, president, last night. On deposit in other banks remain $14,000 which he is alleged to have abstracted from his employers.

The man is James T. Rush, 26, who kept one of the deposit ledgers in the 5th avenue branch at 41st street.

It is suspected that his love for a young woman was the cause of his defalcations.

He went to work for the Farmers Loan and Trust Co., eleven months ago, with the highest references.

4 days Open Sea
—to EUROPE

TRAVEL by one of the palatial "Empresses" or the comfortable C. P. R. Monoclass (one class) cabin ships. All equipment and service Canadian Pacific Standard—the acme of travel comfort. Make early reservation and ensure best accommodation. *Further information from nearest steamship agents*

J. E. PARKER
General Agent, Passenger Dept.
1 King St. East, - Toronto.

CANADIAN PACIFIC

ACCOUNTS PASSED BY THE UTILITIES

Meeting Held Monday Afternoon and Accounts Dealt With

The morning meeting of the Utilities Commission, held yesterday, was resumed at 4 o'clock Monday afternoon. Commissioner E. F. Mason presided in the absence of Chairman Robert Hicks. The following accounts were presented to the meeting and payment was authorized:

Electric Department.

Name	Amt.	Capital	I. & A.	Oper. and Mtnce.	Water-Works
Peterboro Hardware Co.	$5.24	$1.65	.....	$3.59	.....
Fitzgerald & Co.	22.85	1.25	.....	21.60	.....
A. Brown & Co.	20.61	.....	.....	20.61	.....
Central Machine Shop	1.25	1.25	.....	.....	.....
Peterboro Hydraulic Power Co.	2.00	.....	.....	2.00	.....
A. E. Saunders	.70	.....	.....	.70	.....
J. C. Turnbull Co.	2.15	.....	.....	2.15	.....
Robson & Penrose	.75	.....	.75	.....	.....
Gillespie Garage	10.34	.....	.....	10.34	.....
Thos. A. Rehill Co.	1.20	.....	.....	1.20	.....
W. A. Millen	1.50	.....	.....	1.50	.....
Peterboro Lock Mfg. Co.	.53	.....	.....	.53	.....
Kingan Hardware Co.	40.02	.....	.....	40.02	.....
F. J. Longo	1.00	.....	.....	1.00	.....
Grant & Thorpe	5.40	.....	.....	5.40	.....
Northern Electric Co.	288.69	281.83	.....	6.86	.....
Robt. Hicks Co., Ltd.	28.90	.....	.....	28.90	.....
Lincoln Meter Co.	6.10	.....	.....	6.10	.....
Can. Gen. Elec. Co.	1714.31	1609.84	104.47	.....	.....
Cooney & Jopling	19.50	.....	2.00	17.50	.....
Adamson & Dobbin	20.38	.....	.....	20.38	.....
Archibald & Richmond	14.50	.....	14.50	.....	.....
Hydro Elec. Power Commission	16.74	.....	.....	16.74	.....
Utilities—Water Dept.	2955.13	2947.43	.....	7.70	.....
Trebilcock Bros.	6.00	.....	.....	3.66	2.34
Aaron Comstock	84.00	84.00	.....	.....	.....
R. J. Soden	3.70	.....	.....	2.22	1.48
W. G. Henderson	9.55	.....	.....	9.55	.....
Collector Inland Revenue	50.00	.....	.....	25.00	25.00
H.E.P.C., C.O.S.	14.00	.....	.....	14.00	.....
Thos. Cassan	30.00	.....	.....	30.00	.....
Can. Pac. Rwy.	8.29	8.29	.....	.....	.....
Can. Nat. Rwy.	7.42	5.72	1.70	.....	.....
W. H. Taylor	113.63	.....	.....	67.30	46.33
Henry Vernon & Son	25.00	.....	.....	15.00	10.00
	5531.38	4941.26	123.42	381.55	85.15

Waterworks Department.

Name	Amt.	Capital	O. & M.
Gillespie Garage	$ 71.56	$ 15.10	$ 56.46
Peterborough Lumber Co.	34.34	.....	34.34
Geo. H. Duncan	125.00	.....	125.00
Peterborough Examiner, Ltd.	14.16	3.65	10.51
Pedlar People Co.	124.50	124.50	.....
Drummond McColl	335.99	335.99	.....
H. B. Taylor	18.00	18.00	.....
F. Hankin & Co., Ltd.	64.09	64.09	.....
Trussed Concrete Steel	491.42	491.42	.....
A. Allison	.90	.....	.90
Gartshore Thompson Pipe & Foundry Co.	1289.96	1289.96	.....
Dick & Carew Lumber Co.	19.05	19.05	.....
G. Walter Green Co.	2.60	.....	2.60
Curtis Bros.	1195.60	1195.60	.....
Wm. Hamilton Co.	39.23	39.23	.....
Can. Pacific Railway	1.49	1.49	.....
Sherwood & King	406.00	406.00	.....
Peterborough Review	16.28	.....	16.28
Grant & Thorpe	15.71	.....	15.71
Sanitary Ice Supply	4.10	.....	4.10
Dawson & Johnston	20.74	5.00	15.74
Peterborough Utilities Commission	316.26	.....	316.26
Wm. Brown	340.60	260.00	80.60
Duffus Motor Sales	4.70	.....	4.70
Peterborough Hardware	197.70	139.05	58.65
Nicholls Chemical Co.	959.86	.....	959.86
De Laval Co.	1819.03	1819.03	.....
Mueller Ltd.	152.09	152.09	.....
Can. Fairbanks Morse Co.	5.30	.....	5.30
Harry W. Moore	3.90	.....	3.90
J. F. Harts Co.	4.84	.....	4.84
Alf. McDonald Lumber Co.	35.00	35.00	.....
Beaver Flint Glass	5.13	.....	5.13
Higgins Hardware	34.44	13.14	21.30
Jas. Morrison Brass Mfg. Co.	401.98	401.98	.....
R. D. Robson	5.80	5.80	.....
Thos. Robertson Co.	75.74	75.74	.....
Dom. Flow Meter Co.	11.95	.....	11.95
W. R. Turner	129.15	.....	129.15
McColl Bros., Ltd.	3.62	.....	3.62
R. Denne	25.00	.....	25.00
Nat. Meter Co.	80.00	80.00	.....
Bell Telephone Co.	25.77	2.70	23.07
Toronto Casualty Fire & Marine Ins. Co.	7.50	.....	7.50
	8936.08	6993.61	942.47

NEW SERIAL IN EXAMINER

On Saturday, a new serial story begins in The Examiner. "Paul in Possession" is the title, and it is written by Ruby M. Ayres, an authoress described as a "past mistress in the art of feminine thrills—and frills—and the happy ending."

It is the "story of a wilful, undisciplined girl who defies family and friends—but who must bend the knee to Love." Paul turns her out of her home, but Love leads her back.

"Paul in Possession" is one of those intriguing stories whose ultimate ending is in doubt, from the start. Wanda Griffin is the heroine, and the only nice thing about her, at least in the opening chapters, is her looks. She happens to be a beauty, but she has an incorrigible temper, and the average reader will be quite sure that Paul will have more than he can do to break her intracticable spirit. Just to show how independent she is, she rides an unruly horse, Lion, in direct contradiction to Paul Collinge's orders, and kills the animal in her efforts to get away from its pursuing owner. Then she insults Paul, and when he orders her from the hoose, feigns sickness to outwit his purpose.

With such a promising beginning, the story progresses through a series of episodes that have something of the romantic flavour of the old favourite "St. Elmo," which even to this day is popular mental food for girls who would scorn to talk as Edna Earl talked, or to echo her high-sounding sentiments. The atmosphere of real romance that Augusta Evans Wilson used to inject into her books has a reflex in this story of modern life and its ways.

L. R. STEEL ASSETS TIED UP FOR WEEK

TORONTO, June 10 (Canadian Press). — An order made by Mr. Justice Kelly at Osgoode Hall this morning ties up all assets of the L. R. Steel Co. and of the Steel Realty Co. for the week.

The order was made on the application of D. J. Coffey, representing the creditors and shareholders, who moved for the winding-up order.

The motion was supported by Lewis Duncan, representing the guardian of the Realty Co. creditors to the extent of $15,000 for rent for office premises in the Royal Bank Building.

His Lordship enlarged the motion peremptorily for one week, granting an injunction in the meantime restraining any act by the companies' directors or receivers, or any one acting for them, affecting ther property as assets of the companies within their jurisdiction.

WILL BE TRAINER.

TORONTO, June 10 (Canadian Press). — P. J. Mulqueen, chairman of the Canadian Olympic Committee received word this morning from Billy Hughes, who is at present in Wiarton, Ontario, that he had accepted the offer of the committee to act as trainer of the Canadian athletes who are to take part in the Olympic Games.

Hughes will arrive in Toronto tomorrow.

Mr. Hughes, who has already had experience in preparing Canadian athletes for Olympiad, had charge of the crack Queen's University football squad which has held the Dominion championship for the last two years. He is regarded as one of the greatest football coaches on the continent, and has few peers in preparing contestants for the field events.

Use manganese Bronze propellers

Strong as steel, highly polished, with remarkable efficiency in the thin sections; true to pitch. This bronze is now being imported by us direct from England's largest and oldest propeller makers, Messrs. J. Stone & Co. For your motor boat you can now get Propellers of Stone's Bronze.

The Wm. Kennedy & Sons Ltd.
Established 1860
Owen Sound - Ontario
Made in Canada from British Metal

POLICE OFFICERS USE SCHOOL BOYS

Attorney-General Takes a Hand in the Orangeville Scandal.

TORONTO, June 11. — Canadian Press. — The announcement of the dismissal of the police officers involved in the Orangeville scandal, and a straight-from-the-shoulder declaration that "the government is not prepared to enforce the Ontario Temperance Act at the price of corruption of the youth of the community," are contained in a statement dealing with the use of High School students in the capture of a bootlegger issued last night by Attorney-General [illegible] F. Nickle, K.C.

An unusual feature of Mr. Nickle's announcement is that his findings reverse the conclusions which were reached by James Hales, K.C., chairman of the Ontario License Commission who investigated the affair. In his report to Mr. Nickle, Mr. Hales gives credence to evidence of M. McQuarrie and A. Imrie, the two officers involved, and refuses to accept that of four youths who were implicated. Mr. Nickle, on the other hand accepts the evidence of the young men as against that of the special officers and their companion, W. F. Gregory.

Attorney General Nickle and Mr. Hales differ also on the question of whether or not the means employed by the officers were justified, and Mr Hales quotes J. L. Island, the Crown Attorney for Dufferin county, as stating that the conviction secured "has done a great deal more good than any harm that may have been done in allowing one or two young men to have drink."

Mr. Nickle says: "I am not prepared to admit that the end justified the means, and that the apprehension of offenders may be had by such indefensible practices as those followed in this instance."

Mrs. John Simpson

Do You Need Help? This Advice is Well Worth Reading!

Kirkton, Ont.—"I have found Doctor Pierce's Anuric Tablets to be an excellent medicine. I have been troubled with inflammation in the neck of my bladder for about eighth years. I doctored but failed to get cured, so I decided to try Doctor Pierce's Anuric (anti-uric-acid) Tablets and they have relieved me greatly.

"I also can recommend Dr. Pierce's Favorite Prescription for expectant mothers. I have a fine, big baby boy. My nurse asked me what I ate to make his so strong. He looked like a child four or five months old when only three. I certainly would advise every prospective mother to use Dr. Pierce's Favorite Prescription."—Mrs. John Simpson, R.R.1.

Send 10 cents to Dr. Pierce's Laboratory in Bridgeburg, Ont., for trial pkg. of any of Doctor Pierce's remedies and write Doctor Pierce, President Invalids Hotel, Buffalo, N.Y., for free, confidential medical advice.

LINGERIE BLOUSES.

Lingerie blouses are embroidered and piped with color and worn with flannel skirts of the wrap-around type.

Make it a Point to Say
O'Keefe's
DRY GINGER ALE
Unequalled for flavour and zest
SOLD EVERYWHERE

J. J. BROOK & Co.
Distributors for Peterboro

VOICE OF PEOPLE

THE CRACK OF THE PARTY WHIP

To the Editor of THE EXAMINER:

Sir,—When I was a boy I used to read in the newspapers about the "crack of the party whip," and I wondered what kind of a whip it was and what sort of a lash it had. But I have never seen one, and I have never met a politician who is willing to admit that he has seen one. As near as I could figure it out, each political party accused the other of cracking this whip upon occasion, but at the same time neither party would admit that they ever had such a whip, and therefore, of course, would not admit that they ever cracked it.

The whole thing to me was very abstruse. Nevertheless, I was very curious to see this whip, and I thought that if I could only get one it might be useful in driving our old mare. I entertained the idea that if I could, as it were, step on the accelerator by simply cracking this wonderful whip I would thereby accomplish the twofold purpose of getting a fasr ride and also avoid arrest for cruelty to animals. However, this whip is certainly in existence, for there are frequent references to it in the press, and, besides this, we often see its effects. If one could only forget his country for a while, what unalloyed amusement one could obtain by watching the effects of the crack of the party whip! At the time of the last Provincial election some of the politicians were not content to tell us that, if elected, they would not vote for one dollar of unnecessary expenditure. They went one better. They declared that they would not vote for one penny of unnecessary expense. Now it may be that some of the older heads in the audience were not unduly impressed by this perfervid style of oratory; but, nevertheless, it sounded good to many overburdened taxpayers, and these politicians presently found themselves on board a fast express bound for Toronto, with three additional letters after their names. Now, when they arrived at Toronto, did they continue to hand out the same line of talk about "not one penny," etc. The Recording Angel has written down that they did not. On the contrary, they held up both hands for an unnecessary expenditure of twenty-five million pennies—or, in other words, half-a-million dollars!

The only explanation of this remarkable financial somersault is that they heard the crack of this mysterious, unacknowledged, invisible, intangible, but extremely potential party whip, which had the power to quickly transform these politicians from being shouting, gesticulating advocates of economy into meek and subservient voters for any old thing that will hold the liquor vote. Few, if any, of the politicians will go so far as to say that this expenditure is necessary. And every sensible man who tries to steer his bark true midway between the Scylla of pessimism and the Charybdis of Optimism, knowing full well that nothing can be gained by avoiding the former if he is eventually wrecked in the latter, is aware that, even avoiding these two extremes, our present financial position imperatively forbids an expenditure for which we do not receive full value. And if the vote is taken before the Act has had a fair trial it will be impossible to obtain a fair verdict.

Thousands of good, honest people would probably vote one way who otherwise would vote the other way.

The present proposal therefore has the sinister appearance of being a deliberate attempt to seize a false verdict.

If a true verdict is not obtained, then the people's money will have been worse than wasted.

We may not all agree about Prohibition, but surely we should all agree about honesty in spending the people's money.

J. C. SMITH

WHAT IS KIWANIS?

The Kiwanis Club International is a composite group of business, professional and agricultural men devoted to the rendering of civic and social service to the respective communities in which the many local clubs are located. The international organization is made up of nearly 1,300 clubs in that many cities of the United States and Canada, each of these clubs enjoying self-autonomy, but each functioning in direct connection with district and international administration. Each club is made up of two of the leaders in each business and profession in the city, brought together in close association to aid in the solution of national, State and community problems.

Kiwanis represents a cross section of North American life. It is a mosaic of varied social and economic points of view.

Growth of Kiwanis.

The first Kiwanis club was organized at Detroit, Michigan, in January, 1915. During the following year two more clubs were established, one at Cleveland and the other at Pittsburgh. In the second year 35 clubs were established, and in the third year 35 more clubs were added to the list, so that on January 1, 1918, there were 73 clubs. At the time of the Birmingham convention in 1919 there were 138 clubs with about 15,500 members. Two years later, at the time of the Cleveland convention in June, 1921, there were 533 clubs with a membership of 47,970. When the clubs convened at Toronto in June, 1922, there were 802 clubs and 68,010 members in the international organization. At the time of the Atlanta convention in 1923 there were 1,043 clubs and 78,961 members. Today there are 1,250 clubs and over 89,000 members.

The name "Kiwania" is a coined word. The real meaning to it has come through the constructive unselfish work of Kiwanians. The motto of the organization, "We Build," is an expression of the spirit of Kiwanis.

Purposes of Kiwanis.

Kiwanis crystallizes community sentiment for municipal improvements. It cultivates public opinion for purer politics, and promotes community co-operation in all good things. It develops leaders, urges harmony in business, honesty and integrity in all dealings, and furnishes a forum for the discussion of all fair and interesting questions.

Kiwanis is a representative influence, organized for the advancement of public welfare in its many phases, for the stimulation of morals, charities, health, better citizenship, civic improvement and obedience to law and all the tenets of better living.

The international policies which guide the activities of all Kiwanis clubs include these:

1. The emphasis and intensification of service on behalf of underprivileged children.

2. The development of better relations between the farmer and the city man.

3. The aggressive development of a co-operative spirit toward the Chambers of Commerce and the co-ordination of activities.

4. The fostering of a fuller realization of the responsibilities of patriotic citizenship.

While work on these policies has been made more intensive, activity along established policies is being continued. This includes constant development of better business standards and methods, general service work on behalf of charities, boys' and girls' clubs, playgrounds, hospitals, memorials, safety campaigns, tourist camps, the Y.M.C.A., the Y.W.C.A., the schools, beautification of cities, Americanization, good roads, and many other similar activities.

FAVOR THE VIADUCT.

OTTAWA, June 10. — (Canadian Press).—Liberal members in caucus this morning declared themselves in favor of carrying out the agreement entered into for the construction of the Toronto viaduct. It is understood that the general discussion of railway matters culminated in the caucus expressing its approval of the implementing of the agreement for the construction which was entered into by the Canadian Pacific Railway, Grand Trunk Railway, the Board of Harbor Commissioners of Toronto, and the City of Toronto many years ago.

It is understood that a meeting of all interested parties will be held in the near future for the purpose of discussing the matter with a view to the carrying out of the work with a minimum cost.

MANY PHYSICIANS ARE ATTENDING CONVENTION

CHICAGO, June 10.—(Canadian Press.)—More than 700 heart specialists among the fifteen thousand physicians attending the seventy-fifth annual convention of the American Medical Association, listened simultaneously to-day to the pulsation of a heart.

The demonstration made possible through the use of a giant stethophone, was the feature of the opening of the convention. It was asserted that the new instrument would permit medical students to acquire in three days a technical knowledge previously acquired in three months.

Johnnie "Hotpoint" Says

Sectional View Showing Sheathed Wire Cast in Solid Iron.

"Here's an oven that is as easy to clean as the top of your piano"

AS SHOWN in the illustration all oven parts, in the new Hotpoint Ranges, are removable leaving only the enamelled walls with their smooth rounded corners.

The Hotpoint patented Sheathed-Wire Oven Element is an all metal construction. There are no exposed live wires and no fragile porcelain parts. The boiling over of liquids has no effect upon this new type of element, in fact it may be scrubbed if necessary.

Hotpoint Indestructible Sheathed-Wire Elements, owing to their metal construction, are the fastest protected elements made.

Hotpoint Ranges are sold under guarantee

"MADE IN CANADA"

FOR SALE BY— P. C. DENYES

HOTPOINT SERVICE DEALER - CAMPBELLFORD, ONT.

Be sure and see the Cooking Demonstration, June 4th—19th.

2132

IT'S the only drink of its kind. When you're feeling fit—it's a first-class thirst quencher. When things look blue round the edges *Aquazone* will put you right and make life worth living again. The oxygen and mineral salts work the change. Try a glass to-day.

On Sale at the Empress Hotel.
Hooper's Soda Fountain. Leading Druggists.
I. P. Sherin & Son, Lakefield---Wholesale Agents.

AQUAZONE
ALKALINUS
OXYGEN MINERAL WATER

AQUAZONE CO., LIMITED TORONTO

19

BAD PRINT

FARM NEWS

PRACTIGAL PLANS MAKE BEAUTY IN THE GARDEN VERY EASILY ACHIEVED

Such Often Forgotten And Neglected Features As The Fath and Lane May Be Made Attractive Points ---Lawns and Choice Of Flowers Important.

DISPOSITION OF SHRUBBERY

The location of the approach road from the highway to the farmstead not only has an important influence on the lawn location, but has an even more important bearing on the convenience of living. This road should provide direct and easy communication with the door that is used as the main entrance for both family and visitors. Any attempt to discriminate between home folks and callers fails, and the result is that practically every one uses the family entrance.

The Eentrance Drive.

If the house has been designed as a farmhouse with the entrance near both kitchen and living-room, the problem of locating the drive is usually easy; but if the house has been planned for town conditions, with the front entrance far from the work of the housewife, the problem is not so easy; for under such conditions the kitchen entrance is almost sure to become the main entrance for every one. To remedy such a situation a modification of the house plan by adding another entrance door is often the most practical solution.

Combined with the entrance drive should be a turn that will make possible an easy return to the highway, as well as direct access to the garage. A neat arrangement where practicable is to have a circular or oval turn around at the side of the house, one side coming close to the door the other making a part of the direct road from the highway to the barns. A direct road from barns to highway is necessary, and it should not come too close to the house; thus the suggested combination is desirable.

Walks Only Where Needed.

Walks should b eprovided only where actually needed. A good plan is to eliminate all walks that are not frequently used in wet or muddy weather, simply walking over the turf in good weather!

About the frame work of the drives, walks and trees, the homelike touch must be added; masses of foliage at various places about the foundations of the house, and on the boundaries of the lawn, as well as clumps along the drives and walks. These should consist of several plants placed together to make irregular out lines as seen against the house or along the boundaries. They should also be irregular in width. This is usually best accomplished by mixing several kinds of plants together in a group and then permitting them to grow into one another instead of keeping them apart in separate plantings.

Sometimes large masses will be needed to hide the work yard or to screen an unsightly object. At other places there should be no plantings, or only low plantings. Above all, there should be no specimens or beds of shrubs nor flowers in what would otherwise be an unbroken lawn.

The flowers should be placed in a garden of their own. This may either be adjoining the house, but not on the public side, or it may be at a distance from the house, enclosed by shrubbery plantings or even a hedge. Flowers for cutting for interior decorating may well be grown in rows in the vegetable garden where they will be cultivated with the vegetables. The decorative plantings are to make the house look at home in its surroundings and so be an inviting place in which to live.

What Plants To Use.

Plants common about the homes of the community or growing wild in the nearby woods should be used. Care will be necessary not to plant a low growing one where a tall one is needed, and vice versa. The bulk of the plantings should consist of from six to twelve kinds. A single specimen each of a few additional kinds may often be used without making the place distracting instead of attractive. If the condition of the purse warrants and the tastes of the family desire it, less common things may be purchased, but it must be done with care not to use plants that do not look at home in the community. Among these are the blue, yellow and golden foliaged specimens. Your agricultural college will send you a list of plants to use.

Such shrubbery plantations should not require cultivation after the first three years, although during that time they should receive reasonable attention so that they may become established. After that a little pruning occasionally, or the replacing of a plant now and then, is about all the attention needed. By doing a little of the planting each year for several years the cultivation required at any time would be very slight, but there is always danger that the successive plantings may not be done, and so it is well to go as far as you can when you get at it. The hardest thing about planting, sometimes, is to get in the right mood.

LATE PLANTING OF SWEET CORN

Several Patches Properly Planted Give Continuous Summer Supply.

A June planting of sweet corn is always in order. As soon as the crop of early peas is used up the vines may be pulled out and this patch planted to sweet corn. Replowing or respading is not necessary unless the soil has got hard and the patch is weedy. In either case prepare the land over again as for a first crop. A rich loam sort of soil is best, one that tends to hold the moisture.

These later plantings should not bs so closely set in rows as the smaller, earlier varieties. Thirty inches is a good width of rows and ten inches a good distance between plants in the row. Planting in drills is best, although some prefer three of four stalks in a hill, the hills twenty-five to thirty inches apart in the row. Either method may be followed.

A small amount of well-rotted manure may be scattered over the patch if available. After the plants are up a very small amount of nitrate of soda or mixed fertilizer will hasten growth. The aim should be to have several patches of sweet corn so as to provide a succession right through the summer.

HASTINGS SEEDING DONE

Much Of Work Was Done Under Difficulties Through Rain.

HASTINGS, June 11.—Seeding has been completed under difficulties this spring, and the farmers in some districts still have considerable grain to sow. In an effort to get in their crop some farmers have "muddled in" part of their grain. A good deal of land, earlier intended for grain, will likely be put into corn, potatoes and buckwheat. The latter is becoming scarce in some parts of the community surrounding here owing to the demand.

LOCAL CROP REPORTS

Oscar J. Dunsford, of Douro Township, reports that the crops in that district are looking much better than they did a few weeks ago and that they have advanced a great deal in the last week. Things could be a little brighter, but with some rain in a few days everything would be all right.

James Dawes of Ennismore Township, states that the crops in that part of the country are coming along fairly well and that the prospects are much brighter now than were expected. Rain is needed, and if the weather keeps warm a fair crop is expected.

William Hetherington, of Smith Township, speaks very favorably of the crops for Smith Township. The fall wheat is looking very good and most of the farmers have all their seeding finished. The gardens have not come along very fast but are expected to do so as soon as the weather gets a little warmer.

NO EXPORT DEMAND

Five Grain Boats Await Orders For Loading at Lake Front.

FORT WILLIAM, Ont., June 11.—(Canadian Press).—For the first time this season there are as many five grain boats in port waiting orders for loading, indicating a lack of export demand for grain in the east. Ten boats cleared yesterday from the harbors of Fort William and Port Arthur, with 1,850,000 bushels of grain, the bulk of the shipments being wheat though two full cargoes of oats went down to Tiffin. The big Canadian freighter Mathewston, took the largest cargo, 360,000 bushels of wheat, while J. J. H. Brown carried a mixed cargo of 321,000 bushels to Buffalo and the Kopp took 312,000 bushels of wheat also to Buffalo.

It is not generally known that flour, sugar, starch, or grain dusts are capable of working greater havoc than a high explosive such as dynamite.

FARM LIFE HAS LIGHT MOMENTS

Sports Are Freely Indulged In And Debating Is Popular Amusement.

By ALEX. McGREGOR.

Life in the country these days is not the drab existence that some urban residents appear to imagine. There is a diversity of entertainment at all seasons. Nearly every hamlet and four corners has its baseball or football team, and the weekly performance of these athletes is the social event of the neighborhood. The country church has not entirely disappeared except, perhaps, in the immediate vicinity of the large towns and cities, and these country churches are always the centre of a healthy community life. There is more good fellowship at such gatherings, where all the people are acquainted with each other and meet on equal footing than there is to be found in any of the big city entertainments. With the extension of education social conditions in the country have improved. The average farm house these days is better appointed and furnished, and is more comfortable in every way than the homes of the moderately prosperous dweller in the towns.

Debate Versus Discussion.

A popular form of entertainment in the country during the winter season, and in church societies in the towns as well, is the holding of debates on questions supposed to be of wide public interest. It is unfortunate that the debate has to a large extent supplanted discussion for there is a wide difference in the meaning of the two terms. In the first the main object is to show that the speaker on the other side is wrong, to flout his opinions and to reject any information which he may possess. The advantage of a calm discussion is that valuable knowledge may be gained, regardless of the source from which it comes. The debate is one outstanding advantage if politics preformant may be regarded as an object of existence, as taking part in such contests may fit a young man for a future career in Parliament or Legislature.

Parliament One Long Debate.

In our legislature talks, one side talks unreasonably against the other without apparently getting anywhere or accomplishing anything beyond throwing sand in the intellectual eyes of the long-suffering public. For the past 45 years the people of Canada have been talked to the point of exhaustion on the tariff question and the statesmen are still on the same talk. The man who could dig up a new idea on that rather grim subject would be a genius indeed. Old straw from which the last kernel has been taken long ago is being flailed year after year with a persistence that represents so much wasted energy on the part of the statesmen and the pity of it is that the debates are expensive matters to the taxpayers.

And the public have lost interest in these talk fests. Years ago when these subjects were new the people sought information but by this time they can be trusted to form their own opinion. To see the time of Parliament taken up largely by the effort of one side to show that the other would ruin the nation to ruin if they had their way have lost all sense of novelty.

The Same Old Tune.

The daughter of the neighbor next door who plays a popular tune on the piano may charm us for a while but if she has only one selection in her musical list and insists on repeating it daily, her performance, if it does not actually irritate, at least fails to interest her hearers. A good story may be worth telling twice but if it is imposed upon us a score of times it becomes a bore. The small boy beating a tin pan in the back yard, under the impression, perhaps, that he is entertaining all those within earshot, soon finds himself regarded as a public nuisance.

Where Parliament Might Learn.

Members of Parliament could easily get lessons in procedure by attending the session of the average township council. These bodies may not handle questions as big as those dealt with by the people's representatives higher up, but the matters which they dispose of more nearly concern the temporal welfare of their constituents. The councillors discuss instead of debating public questions. They approach all matters with open minds, with a desire to regard them from every angle and are willing to be convinced if they are wrong at the outset.

In The Average Debate.

In the popular debates of the day matters are dealt with that could be discussed intelligently only by those who are in possession of wide information on the subject. Resolved: That the monarchial form of government is better than the reputation," is a topic upon which all possible light should be shed, but this can hardly be done when two speakers are put up to reject everything advanced by another pair taking the opposite side. The question whether the late Woodrow Wilson was a better president than Abraham Lincoln is one upon which historians, supposed to be well posted and fair minded, will fail to agree for the next century or more. There is little or anything to be gained by building up an argument, however clever, in favor of one or the other. Much could be attained by a calm and peaceful discussion, free entirely from the acrimony of debate, of the relative claims of each man to greatness, both as an official and a private citizen.

War may have caused more misery in the world than intemperance. The degree of responsibility of each for German suffering after all is a secondary consideration. What really matters is that both are evils and the really valuable policy to praise is to discuss plans for the suppression of both.

When evaporated, a ton of water from the Red Sea yields 187 pounds of salt; the same volume of water from the Atlantic Ocean gives only 81 pounds.

The carat, used as a gem unit, weighs more than three grains.

Japanese Beetles Are Advancing Through East Devouring Plants With Oriental Insects Opposed

DIAGRAM OF THE ANNUAL LIFE CYCLE OF THE JAPANESE BEETLE AS IT OCCURS IN NEW JERSEY, AND METHODS OF DESTROYING THE INSECT AT DIFFERENT STAGES.

By LARRY BOARDMAN.

WASHINGTON, June 11.—A bitter war is being fought in the United States to-day—a war of insects.

On one side are the Japanese beetles, devouring plants and crops, killing vines and trees, spreading destruction far and wide.

Opposed to them are a legion of flies and wasps of special oriental breed, brought here to hold their ravages in check.

At present the beetles hold the advantage, increasing their numbers and their area of operations year by year.

They were first introduced—no one knows just how—in Burlington, N.J., being found there in 1916. At that time they covered half a square mile. By 1922 they had covered 800 square miles. The following year they had spread over 2500 square miles, covering great sections of New Jersey, Pennsylvania and Delaware.

How far they will spread this year can only be guessed. Hundreds of miles at the very least.

Enemies Imported.

But officials of the Department of Agriculture are making every effort to stop the plague. At least two breeds of wasps and one breed of flies have been found in the Orient to be the beetles' mortal enemies.

Four departmental experts are in Japan and China shipping these insects to the United States. A corps of experts in this country is breeding them and releasing them in the stricken areas.

Meanwhile, the department is fighting the beetles with sprays of arsenic of lead, common plant sprays having been found to be ineffective.

By laying down a rigid quarantine, the department also hopes to check a long range spread of the scourge. No farm, garden and orchard products, grain and forage crops, or nursery and greenhouse stock of any kind may be shipped out of the beetle-ridden districts without strict federal inspection.

New Every Year.

During the next three months the beetle scourge will be at its height.

The life cycle of the beetle is one year. As an egg or grub it passes the winter a few inches below the surface of the soil. By late March or early April the grub comes near the surface and starts its ravages by eating the roots of plants, grass and grain.

The full-grown beetle emerges from the ground in June—a red and green insect slightly longer than a potato bug—and the work of destruction is at high tide.

Hardly any growing thing is spared. Fruits, grains, flowers, trees, vegetables, shrubbery—all are eaten and destroyed. There are at least 212 different species of plants now known to be attacked by the omnivorous bugs.

And worse, each female beetle lays from 30 to 60 eggs to perpetuate the scourge.

TELL FARM COSTS BY AID OF BOOKS

Many Surprises Await Farmer Who Keeps No Record.

When farmers study production costs they learn many interesting things. Many find to their surprise they have been producing at a loss. They had guessed they were coming out all right when in fact they were not. Were it not for the free labor of women and children on the farm many lines would show a decided loss. This is particularly true of dairying and vegetable growing.

With bookkeeping introduced on the farm and all costs included, the real situation is exposed. Farming will never be on a firm basis until every farmer keeps a record of these costs that he may know what farm venture pays its way and what one does not. Farm bookkeeping is simple; and once it is started it is interesting.

One can go into the keeping of cost records deeply or in a simple manner. But all labor, fertilizers, seed, horse or machine power, interest on the investment and taxes, and a proper proportion of general up-keep must be charged against each crop, herd or flock. This puts farming on a business basis and shows the farmer exactly "where he is at" in each farm enterprise.

OBSERVATION.

An old professor of chemistry had been complaining to his students.

"Ye dinna use your faculties of observation," he said. "For instance (taking up a jar of chemicals of very offensive odor, he stuck one finger into it and then into his mouth). Taste it, gentlemen," he commanded, handing the jar from student to student.

After each one had licked his finger and felt like slaying the professor, he quietly replaced the jar on the table with a chuckle.

"I told you so," he exclaimed triumphantly. "Ye dinna use your faculties or ye would ha' seen that the finger I stuck in the jar wasna' the finger I stuck into me mouth."

WEATHER PLAYS TRICK.

LONDON, June 11.—On board the White Star liner Majestic, after leaving Southampton recently, persons in one part of the ship were enjoying sunshine and waving to friends standing in deep puddles and under umbrellas on the quay. At the same time the other passengers forward were being drenched by a heavy downpour of rain.

TO SAVE FLOWERS.

OLYMPIA, Wash., June 11. — Three thousand posters will be placed along the roads and highways of the northwest warning people not to strip the forests of their flowers. Tourists are endangering the future supply of forest blossoms, experts say.

TURTLE FACTORY.

MELBOURNE, June 11.—A new industry—a turtle factory—is being established on the Lacerpede Islands, off the northwest coast of West Australia. Green and Hawksbill turtles caught on the island will be treated on the spot at a special factory and the edible flesh will be shipped to London.

Farmers Market Grain Steadily Throughout Wes

WINNIPEG, Man., June 11.—(Special to the Examiner.—With seeding completed and other spring work well advanced, farmers are now marketing grain freely, according to figures issued by the transportation department of the Canadian Pacific Railway. For the period, May 22nd to 31st there were marketed on the western lines of the railway 1,748,033 bushels compared with 930,824 for the week May 11 to 22, and 669,668 bushels for the period May 22 to 31 last year. This year, during May 22 to 31 the Canadian Pacific loaded 3,167 cars of grain compared with 924 for the corresponding period last year.

Loading for the previous week this year were 2,247 cars.

Nearly 50,000,000 bushels of grain have been exported from Vancouver this season, according to figures received by the Canadian Pacific Railway. Exports to the United Kingdom total to date, 34,494,204 bushels; to the Orient 13,984,782 bushels; and to other countries, 475,306 bushels.

EVERYTHING LATE INCLUDING FROST

Feared Last Week That Crops Would Be Badly Handicapped, But Optimism Now High.

CAMPBELLFORD, June 11.—Everything was late this season, even the inevitable May frosts failing to arrive on schedule time. Any observing farmer knows by experience that there is always a frost from the 10th to the 12th of May, but this year it failed to arrive until the 24th. For some time it was feared that it had almost ruined the clover crop, which is much more easily injured by an abnormally low temperature than fall wheat in the early stages of growth. Half a crop of hay was generally predicted last week.

Farmers More Systematic.

The farmers in this district have changed their views during the past few days and gloomy forecasts are less frequently heard. Nature, for once at least, seems disposed to make amends as far as possible for her vagaries indulged in to the limit since the departure of winter. Weather conditions at present are all that the most captious farmer could ask for. Men on the land, no later than Monday, were beginning to complain that rain was needed to help the growing crops and loosen the soil which was becoming baked, a natural result of a protracted wet spell. Rain came in just the quantity needed The weather has not been too hot, fo excessive warmth is always dangerou after a heavy rainfall or unseasonable frosts. In fact, the country never looked more promising than it does today; if it were only possible to forget that everything is about a month late.

George Van Volkenburg, Reeve of Seymour Township and a successful farmer, said yesterday that he cannot recall a year when backward crops picked up as rapidly as they have done this week. Everything seems to favor a quick growth. Dairy farmers, and they are in the majority in this district, have no reason to be alarmed. There is every reason to hope that there will be an abundance of fodder for next winter, and this is likely to encourage more farmers to specialize in dairying.

Wool Prices High.

T. S. Baker, wool merchant, is paying farmers from 20 to 27 cents for their season's clip, the higher figure that has been reached since the war. Eggs are bringing 22 and 23 cents. Unfortunately for the farmer, these are about the only commodities we have for sale that are bringing living prices.

Live Stock Prices.

The price paid for hogs in Campbellford on Monday, the shipping day, was 7¾ cents a pound. Even the buyers admit that no farmer, at the present price of feed, can raise hogs at a profit for this price. Calves brought from seven cents up, according to quality In this district there are few beef cattle offered at this season, but any shipped last Monday brought around five cents a pound.

Seed Potatoes.

John Henderick's has brought in a carload of Green Mountain potatoes from Bath, N.B., for sale among the farmers for seed. The shipment consists of 400 sacks, 90 pounds, or a bushel and a half to a sack.

BUILT BUSINESS IN FOUR YEARS

Made Over Agricultural Section And Created Business Of $250,000.

A man who showed how to build over an agricultural section is G. S. Hollinsworth, of Tipton County. Mr. Hollinsworth is a county agent who has brought dollars to every farm home with which he has come in contact. When he started his work he found the farmers of his county largely growing cotton as the main source of their cash income. There was one lone farmer who had a few cows, and this man shipped his cream, for which he received a monthly income of $80.

This situation greatly interested this new county agent. It started him to thinking, then to investigating. He found there was a good market for cream very close to the homes of the farmers. With the facts in hand he sought to interest the farmers in a new business. That was his first job.

Cream separators are necessary when cream is collected, and these were purchased. Most of these farmers had a few cows which were indifferently cared for and fed. They gave milk for the families and that was all that was expected of them. When a better plan of feeding was set in motion the milk production greatly increased. At once there was money to pay for the cream separators.

Now what has been the outcome? When this new business was started, in 1921, only one farmer was shipping cream; to-day 440 farmers are doing it and they have 3,000 cows helping them make money. The receipts are $250,000 for cream. Four years ago they were less than one thousand. Furthermore, not one farmer quit with cows after taking up this new business. He found a regular job that brought in cash money every month of the year. Fine work for one man!

All of these farmers are now growing leguminous crops, which also help the soil and increase the milk yields. The latest steps are testing the milk and getting better breeding bulls. Both will improve the production of the cows and thus make more profitable this dairy business. The low-producing cows are being identified and these are being removed from the herds. The better-bull plan is to form bull clubs and rotate the bulls. Already seven of these blocks or groups are in operation. This plan permits every one participating to have the use of higher-type bulls of known breeding at a very small cost. This is real co-operation.

A normal world cotton crop is 22,000,000 bales.

The entire African coal output is from the Union of South Africa.

BLOOM IN ORCHARDS IS INDICATION OF YIELD BUT ATTENTION NEEDED

MANY FARMERS SHOW INTEREST IN COMPETITION

Field Crops Will Be Shown In Competition For First Time This Year At Warkworth.

TOUR OF TOWNSHIP

Percy Agriculturists Conduct Affair.

WARKWORTH, June 11.Over 20 farmers in this district have announced that they will enter the growing field crop competition which will be held in the township for the first time this year under the auspices of the Percy Agricultural Society. The crops to which the competition is confined are oats and corn. The society decided on turnips instead of corn at the outset as so many farmers raise less than five acres of fodder corn and that is the acreage insisted upon by the Department, while one acre of turnips is sufficient. Notice was sent out by the Department that no prizes would be given for turnips this year, so that corn was substituted by the directors.

George Poole, C. H. Curtis, Warren Atkinson and J. A. Armstrong, secretary of the fair board, are a committee to arrange the details of the competition. They will make a tour of the township to receive entries from those who wish to compete.

Owing to the lateness of the season, a large acreage of land was not sown to grain in time and this means that most corn than usual will be planted. Present weather and soil conditions are ideal for the planting of this crop.

Twenty-five boxes of cheese were turned out by the local factory—a record output—in one day last week.

BREAK GROUND FOR NEW PLANT

Lakefield Has Growing Pains — Personal Mention.

LAKEFIELD, June 11.—Within a week of the passing of the by-law giving a fixed assessment and guaranteeing the bonds of the brass factory, the contract for the building was let and the work started. W. J. Webster has the contract for the cement work and with a gang of men is already at work. The factory will be situated on Queen street, between the Kawartha Lumber Co.'s office and the residence occupied by Mr. William Watson, Jr. This has been quick work and augurs well for Lakefield's new industry.

Soft Ball Games.

A game of soft ball was played on the school grounds on Monday evening between St. John's Bantams and a girl's team. The excitement was intense and the game hotly contested, but as this is leap year, which favors the lady's rights the fair sex had the best of it, winning by nine runs. The line-up was as follows:

Bantams— Rogers Stenner, p.; Hector Edwards, c.; Stanley Dever, 1b.; Wilbert Dever, 2b.; George Stenner, 3b.; Roger Wannamaker and W. Adamson, s.s.; B. Adamson, H. Stuart and Bob Stenner, fielders.

Girls' team— Odell Watson, p.; Mae Irwin, c.; Gladys Manning, 1b.; Ethel Wilson, 2b.; Billy Mackenzie, 3b.; Grace Watson and Constance Stuart, short-stops; Beatrice Junkin, Helen Everett and Ling Stuart fielders.

F. Payne at the plate and K. Junkin on the bases, gave good satisfaction as umpires.

The Dignan company's mill commenced operations for the season on Monday morning and has added another to the list of Lakefield's activities.

G. C. Brearley of Oshawa, spent the week end with his family in the village.

Mrs. J. M. Simpson is visiting her father in Penetang.

Miss Marjorie Laing of Toronto, is the guest of Mr. and Mrs. S. Hunter.

Mrs. Moir is visiting friends in Keene.

J. M. Simpson was a week end visitor in Peterborough.

The stork paid a visit to the home of Mr. and Mrs. Warren Nicholls of Smith on Sunday, leaving a baby girl.

For Some Years The Crops Of Fruit Have Failed.

HOW TO SPRAY

Spraying And Care Are Required To Restore Strength And Life.

By G. E. STAPLES)

CAVAN, June 11.—The orchards are showing a great profusion of bloom this year. The early apple trees are quite out in bloom now, with later varieties in bud.

This gives promise of an abundance of apples, if the weather continues favorable, so that the bloom may not be blighted by frost.

This is the season for spraying, in fact, one application should have already been given.

Where large orchards are growing, this is always attended to, as apples being the principal crop grown, it must be assured that the crop will be of good quality in order to secure a good price.

Where orchards are small and are only a side line in mixed farming, spraying is often neglected.

A few years ago in Cavan Centre very much more attention was paid to this part of the season's work than is now done.

Mr. Edwin Moore had a good spraying outfit and the farmers of the vicinity had him spray their orchards after his own was done. It added greatly to the quality of the fruit grown, besides being an effectual and speedy way of destroying the caterpillars, whose nests infested the trees and if neglected, so speedily stripped the tree of leaves.

The past few years with late spring seasons and consequent rush of work, also lack of help, has caused this important line of work to be neglected.

Apples Were Inferior.

Last year the bulk of the apples grown were of an inferior type. Many people had very few and they did not seem to keep well, in fact, many were decaying on the trees before picking time.

It seems as though, if good apples are to be grown, the farmers will have to again revert to spraying.

To do good spraying, a good outfit, kept in good working order is necessary. For small orchards, a barrel pump, costing when fully equipped about thirty dollars, will usually prove satisfactory for three to five acres of orchard.

Every apple orchard, whether bearing or not, should receive three applications and under some conditions bearing orchards should receive four or five. The first of these should be commenced preferably just as the buds are bursting, and finished soon after the leaves have begun to come out. In the case of large orchards, however, it will often be necessary to begin considerably earlier. The best material to use for this application is the lime-sulphur mixture at the strength of one gallon of commercial form of this to seven gallons of water.

The second application should be given just as late as possible before the blossoms burst. One should wait until the blossom buds appear and are beginning to show pink. Either Bordeaux mixture or lime sulphur diluted 1 gallon of the commercial form to about thirty-three gallons of water may be used.

The third application is usually called the codling moth spray, and should be given immediately after the blossoms have nearly all fallen, say when 90 per cent. off. For this spray, use lime-sulphur of the commercial form diluted with about 40 gallons of water, and to this add one pound of lead powder or two pounds arsenate of lead paste.

In a very wet June it is wise to give a fourth application about ten days after the third to prevent attacks of apple scab. Either Bordeaux mixture about half strength or lime-sulphur one gallon to 40 or 45 gallons of water may be used.

Mr. S. S. Staples has a fine young orchard of five or six acres on his property near Springville.

Seeding is finished and farmers are preparing their root ground. Some already have their potatoes and early roots in while others are only preparing the ground.

Everything is growing well. The rain Tuesday night has moistened the ground which was beginning to bake. It will help the grain which is only peeping up, as well as grain further advanced.

England's smallest industry is the making of stains which pick out certain bacilli in human tissue when inspected through a microscope.

Curing the Kicks

Old Bolaus is inclined to kick and now and then I get a lick from her ambitious heels, and any man who has a cow that acts unruly savvies how a rookee always feels. There's nothing stirs the human blood in one mad, overwhelming flood like getting kicked will do. Just when a pail is nicely filled—biff! Down you go as bad as killed, dumbfounded through and through! There was a time when I, a lad, lost tongue and temper, all I had, when I got kicked and hurt; I rose in fury, stool in hand, with language all could understand, with heaving chest and shirt. I flayed the cow with might and main until the fever in my brain sank down to normal poise, until the cow with tearful eye, repenting, acted sick and shy, reformed by stool and noise! But now, in these maturer years, I've grown more patient it appears; I have more brains, I know. My governor belt remains in place, the hot blood doesn't find my face; I'm sane, and cool, and slow. When Bolaus lands upon me now I do not flail that erring cow, I do not rave and shout; I gather up my fallen dorn and try with words sublime and warm to coax the devils out. I say: "Old girl, be sweet, my dear, there's nothing you have need to fear!" And say, she's coming now to see she has a friend in me; each week she's kicking less, I see. She's quite a model cow!

Wood Fanned Sixteen in Curlers' Win--Skeeters Won in Seventeen Frames

SKEETERS WENT 17 INNINGS TO BEAT SYRACUSE

Pitching Duel Tied By Holt's Homer In Ninth—Donalson Scored.

FIGHT AT READING

Toronto Won From Baltimore Where Twenty-Seven Players Were Used.

JERSEY CITY, June 11 (Canadian Press). — Jersey City defeated Syracuse yesterday, 3 to 2, in a 17-inning pitching duel between Hanson and Parks. Red Holt, the Skeeters' first baseman, who was hit safely in 35 consecutive games, tied the score in the ninth inning with a home run. Neither team was able to break the tie until the 17th, when Donelson scored the winning run on Miller's single. The score:

Syracuse. 02000000000000000—2 10 1
Jersey C'y 00000100100000001—3 13 0

Parks and Mitze; Hanson and Freitag.

Fist Fight Helped.

READING, Pa. June 11 (Canadian Press). — Buffalo took the fourth game of the series here yesterday, winning 10 to 4. Lepart held Reading to five hits, but issued seven bases on balls. A fist fight enlivened the game, Miller, Horan and Brice being ejected after the fans had rushed on the field. The score:

Buffalo ..... 140020021—10 14 0
Reading ..... 100010020— 4 5 1

Lepard and Hill; Judd, Harper, and Haley.

Toronto Takes Edge.

BALTIMORE, June 11 (Canadian Press). — Toronto took the edge in the series with Baltimore by winning a wild game, 10 to 9, yesterday. Twenty-seven players were used, the visitors employing four hurlers and the locals three. F. Maisel hit two homers, while circuit clouts were also made by Layne and Boll. Boll's circuit smash came with G. Maisel on base and scored the deciding runs. The score:

Toronto ..... 000320302—10 10 2
Baltimore ..... 140000301— 9 17 0

Glaser, Faulkner, Reynolds, M. Thomas and Stanage, Vincent; Jackson, Groves, Ogden and Greenae.

Newark Took Two.

NEWARK, N.J., June 11 (Canadian Press). — By winning two games from Rochester yesterday by scores of 10 to 4 and 10 to 7, the second game going but seven innings. Fred Brainard's Bears brought their total of winning games to thirteen in the last sixteen contests. Newark, however, didn't move into third place, as Buffalo defeated Reading. The score:

First Game.

Rochester ..... 100000111— 4 9 4
Newark ..... 33000202x—10 12 0

Karpp, Peterson, Terhune and Lake; Ellis and Devine.

Second Game.

Rochester ..... 2001220— 7 13 0
Newark ..... 024004x—10 12 0

Moore, Steggarda, Terhune, Kapp and Head; Goeckel, Musante, Mohart and Hackbarth, Devine.

The last serious Indian disturbances were among the Chippewas at Leech Lake in October, 1898.

"There is no place like Home"

—and home comforts are few when travelling. But in Toronto, you can enjoy them all at the

Queen's Hotel
TORONTO
Opposite the New Union Station

There is a restful and home-like feeling the moment you enter its portals.

It is noted for comfort and refinement, combined with unexcelled cuisine.

American and European Plans.
MODERATE CHARGES
Write us for booklet and rates.

Henry Winnett, President

Use Discretion in Sizing Up Players On Opposing Teams

Never underestimate the batting ability of any member of an opposing team.

Many ball games are lost through careless work with some weak hitter up.

It is a wise policy to figure that every batsman on the other team is a good hitter, and then proceed to work carefully on each man.

I have learned that batters with the highest average are not always the most dangerous in a pinch.

Don't pitch haphazardly to a batter, depending on natural ability to pull you through.

On the contrary, try to make your work as easy as possible by working on his weakness.

Don't be careless.

GREAT RACE IN CENTRAL LEAGUE

Two Leading Teams Will Clash On Saturday At Riverside Park In Real Hard Game.

FINE FOR FANS

The Central Ontario League race is so close this season that none of the teams have been able to pull away from the others and each game is liable to change the result. First Kingston led as a result of winning its first two games, then Oshawa was in front for two days, Belleville next shot to the fore for three days, the Petes climbed up even, and then went on top for three days and now the teams are tied again and Oshawa only half a game behind.

Today the motor town boys are in Belleville and the Petes tie into Kingston in the Limestone City.

On Saturday Belleville will pay another visit to Peterboro and this fixture, the last appearance of the Trunks here in the first section, should be the liveliest argument of the season. The Petes realize that they must grab off the Saturday fixture or leave their chance of winning the first half rather shaky and from the bat boy up to Manager Solomon the gang are determined to get revenge for last Saturday's beating.

The game as usual will be called at 3 o'clock and indications point to a record crowd, the close nature of the race keeping the whole district interested.

To-night's game in Kingston is played at 6 o'clock daylight saving time, which of course is 5 o'clock standard time. The Examiner will bulletin the result.

GOOD GAME IN MERCANTILE L.

Western Clock And Examiner Clash Thursday Evening At Riverside Park.

WILL BE A BUMPER

What should prove to be the best game of the Mercantile League will be staged Thursday evening at 6.00 o'clock when the Western Clock and the Examiner clash. Both teams are going great guns at present and the fans can be assured of a real battle.

The Western Clock are leading the league with two straight wins, while the Examiner are right behind them. The newspaper gang can go into a tie with the Westclox by winning Thursday's fixture and they will be out there to cop off a win.

The Western Clock have rounded Westclox.

up a fast team this year, and are greatly strengthened by the addition of "Hip" Hardill on first and Herb. Wolfe as pitcher. Wolfe obtained his release from the Central League and will finish the season with the

The Examiner have rounded out a good team this year and have a nice fielding and hitting team.

Manager DeGraw of the Clockmakers says he has unearthed a new pitcher and is undecided whether he will send his dark horse or Herb. Wolfe against the newspaper boys. Manager McCauley of the Examiner team will use either Scates, Holyman or Dorrington against the Westclox.

The game is scheduled to start at 6.00 p.m. sharp tomorrow night. There is no admission charge to the Mercantile game but the hat is passed.

CURLER HEAVER STRUCK OUT 16 FOR CHAMPIONS

Carl Wood Sends Hillcrests To Bench For Four Hits And One Run.

McDONALD STARRED

Last Year's Midget Leaders Away To Good Start In Juveniles.

Alex Kay's Curlers, last year's Midget champs, got away to a flying start in the Juvenile series, defeating the Hillcrests of East City by a score of 5 to 1.

Carl Wood, the Curlers' star pitcher, was in great form, holding the Hillcrests to four hits and striking out 16 men in seven innings. "Bud" Weese also pitched fine ball but was given ragged support by the infield.

"Pine-Juice" McDonald was the

Carl Woods in Great Form.

batting star, getting a triple and a single in four tries.

Hillcrests got their only counter in the initial frame. After Wood had struck out Weese and Smith, Holland drew a pass, stole second and scored on Ralph's timely single through short. They were dangerous in but one other inning when after two were out in the sixth Smith doubled to centre, stole third, but died there when the next batter whiffed.

The Curlers scored two in their half of the first. McDonald singled to right, and after Barrie was retired, Wood singled through short, scoring McDonald, Wood taking second on the throw in Vinette dropped Baker's third strike but threw to third to catch Wood going into that station. In the mix-up that followed Guerain threw wild to Smith, Wood scoring and Baker taking second. They got two more in the third inning. McDonald crashed a triple to deep right and scored on Wood's single to centre. Wood stole second later when Guerain again uncorked a wild peg to Smith.

In the fifth Barrie doubled to right, went to third on a fielder's choice and scored on Baker's roller to short. In the sixth Alex Baird sent a clean single to left, stole second and advanced to third when O'Brien mussed up Jack Baird's roller, but McDonald went out, Guerain to McLeish.

The fielding feature of the game was a fine one-hand catch of McDonald's hard drive to right by Ralph.

Box score:

Hillcrests	AB	R	H	PO	A	E
Weese, p	3	0	0	0	1	0
Smith, 3b	3	0	1	1	0	0
Holland, 1b	2	1	0	3	0	0
Ralph, rf	3	0	1	3	0	0
Vinnette, c	3	0	1	11	0	0
O'Brien, ss	3	0	1	0	1	1
Maudsley, cf	3	0	0	0	0	0
Guerain, 2b	2	0	0	0	1	3
Calladine, lf	2	0	0	6	0	0
	24	1	4	18	3	4

Curlers	AB	R	H	PO	A	E
McDonald, cf	4	2	2	1	0	0
Barrie, 3b	3	1	1	0	0	0
Wood, p	3	2	2	1	1	0
Baker, c	3	0	0	14	2	0
Allin, rf	3	0	0	0	0	0
McLeish, 1b	3	0	0	3	0	0
A. Baird, 2b	3	0	1	2	0	0
Ecobichon, lf	3	0	0	0	0	0
J. Baird, ss	3	0	0	0	1	0
	28	5	6	21	4	0

Score by innings R H E
Hillcrests ..... 1000000—1 4 4
Curlers ..... 202010x—5 6 0

Summary—Two base hits—Barrie, Smith. Three-base hit—McDonald. Stolen bases—Smith, Holland, O'Brien, McDonald, Wood, A. Baird. Struck out—by Wood 16, by Weese 12. Bases on ball—Wood 1. Passed balls—Vinnette 2.

Umpires—Lebarr at the plate, Collins on the bases.

CLEANING FISH.

To clean fish, wash it inside and out with a cloth wet in cold salt water, and dry in a clean towel.

Let Those That Have Brains Use Them But Dempsey Backs His Fist to Win Him Wealth

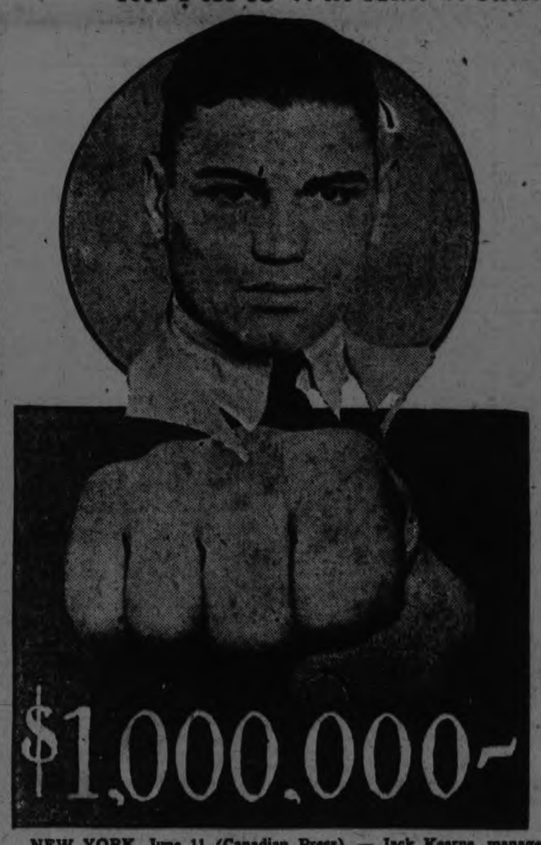

NEW YORK, June 11 (Canadian Press). — Jack Kearns, manager of Jack Dempsey, yesterday turned down an offer of $150,000 for a title fight at the Queensboro Stadium with Bartley Madden, who was defeated but stayed the limit of 15 rounds with Harry Wills, on Monday.

Kearns declared Dempsey's motion picture work would prevent him from fighting in July. In addition to which he asserted the champion would not risk his crown except against an outstanding contender, such as Wills or Firpo.

A Million-Dollar Fist.

Step this way, ladies ad gent.'s, and gaze upon the world's first million-dollar fist, the property of John Harrison Dempsey, heavyweight champion of the prize ring.

Please note that aside from its rather robust dimensions and hard, leathery aspects, this fist is not an unusual specimen.

You have seen larger fists on icemen and iron workers. Now that you recall it, the butcher's fist that wields the cleaver at the corner store is certainly more terrifying.

And yet here is a fist—this one of Dempsey's—that towers, joints and knuckles, above all the fists in the history of the world. For it is the first fist that ever earned a million dollars.

What Other Fists Drew Down.

There have been other remarkable fists in the past. The ham-like fist of the great John L. which wrote the introductory chapters of man-fighting in America; the bone-crushing fist of old Fitzsimmons, the high-speed-geared fist of Corbett, and the rock-ribbed fist of the primitive Jeffries.

But none of these fists had more than an elementary training in the art of money-making, and they were handicapped further by having flourished in the days of meagre purses. Already the Dempsey fist has made almost twice as much as all the other heavyweight champions combined!

First Million Dollar Purse.

Dempsey will demand $700,000 for a return date with Firpo and a cool million for a Wills bout, and the probabilities are he will get what he demands. Another Firpo fight will draw big, a Wills fight will draw even bigger.

The million-dollar fist is on the threshold of a golden harvest. It has already brought Dempsey a million from the prize ring. It is now bringing him another million in the motion picture studios by virtue of a recent contract. Pending bouts promise still another million or two.

The 29-year-old champion has a chance to run his bank balance up to five million before he quits, or is knocked off.

ST. LOUIS SHUT OUT IN GAME WITH YANKS

New York Again Tied With Boston—Big Crowd to Honor George Sisler.

SOX WON IN THIRTEENTH.

ST. LOUIS, June 11 (Canadian Press). — Dixie Davis failed to hold the New York Yankees in check and the Browns were shut out yesterday 5 to 0, in the fourth and final game of the series.

A crowd of 20,000 overflowed the park in honour of George Sisler, the popular Brown playing manager, who was awarded a handsomely decorated certificate, designating him the most valuable American League player in 1922.

Sisler was also presented with a basket of flowers, and he and Babe Ruth, possessor of the 1923 trophy, were photographed together.

The United States blimps TA-1 and TC-3 circled over the field, from the first of which two baseballs were dropped. Ruth caught one and George Grant the other. The score:

New York ..... 020020001—5 7 2
St. Louis ..... 000000000—0 6 2

Hoyt and Schang; Davis, Pruett, Vangilder, and Severeid.

Indians' Fourth Straight.

CLEVELAND, June 11. (Canadian Press). — A pinch single by yesterday's game from Washington Larry Gardner and a pinch double by George Uhle, aided in winning in the ninth inning, 4 to 3. It was the Indians' fourth straight victory over Washington. The score:

Washington ..... 000001020—3 9 0
Cleveland ..... 000100102—4 11 0

Marberry, Zachary, and Ruel; Smith and Myatt.

Ninth Inning Rally.

DETROIT, June 11 (Canadian Press). — Scoring three runs in a ninth inning rally, Philadelphia defeated Detroit in the last game of the series, 4 to 3. The first seven innings was a pitchers' battle between Harris and Holloway. The score:

Philadelphia ..... 060001003—4 9 0
Detroit ..... 000000120—3 9 2

Harris, Baumgartner and Perkins, Bruggy; Holloway, Hauss and Bassler.

Went Thirteen Innings.

CHICAGO, June 11 (Canadian Press). — Falk's homer with none out in the thirteenth gave the Sox a 3 to 2 victory over Boston yesterday. Piercy was hit hard, but the low score against him was due to fast fielding. Cvengros and Schalk gave way to pinch hitters, who tied the score in the ninth. The score:

Boston ..... 1000000100000—2 8 1
Chicago ..... 0010000010001—3 13 0

Piercy and O'Neill; McWeeny, Cvengros and Schalk, Crouse.

HOLD OFFICE 78 YEARS.

DUXBURY, Vt., June 11.—Mrs. Mertie H. Palmer, a justice of the peace, was elected city clerk here exactly 105 years after her great-grandfather, Calvin Huntley, was elected to the same office. The post has been held continuously by members of the Huntley family for 78 years.

FIGHT WAR OVER.

PERTH, Australia, June 11. — Bottles and knives filled the air when an argument over the war between the crews of the Australian steamer Barunga and the German steamer Hanover resulted in a fierce fight recently. Two Australians and one German were sent to the hospital here severely injured.

DISSIPATION IS FATAL TO PLAY THINKS WALTER

Johnson, With His Speedy But Graceful Style, Thanks His Clean Life.

KNOWS THE GAME

Saves His Arm By Reducing Effort After Lead Is Won.

Why has Walter Johnson lasted so long as a big league pitcher?

That is a question oft put to me by the inquiring fan, because Johnson is a great favorite.

In all probability there was never a more popular idol than Johnson. Even partisan fans hate to see their favorite team beat him.

However, the greatest test of a player's popularity is measured among his fellow players. It is not

Smoke Ball Artist Tells How.

putting it too strongly to say that every American League player has the greatest admiration for Walter Johnson.

Eighteen years ago Johnson made his American League debut, an unknown rookie.

His pitching made him famous overnight. He has consistently held that fame by his sterling performances and his likeable manner.

Of the players who were in the American League when Johnson made his debut, Ty Cobb alone remains. Every pitcher in the organization at that time has passed out. Johnson has seen hundreds of twirlers come and go.

There are many reasons why Walter Johnson has outlasted hundreds of big league pitchers, why after 18 years of service he is still one of the outstanding stars of the American League.

In the first place, Johnson lives right. Dissipation of any kind is unknown to him. Baseball is his livelihood, his business and he caters to it most carefully.

Another potent factor in Johnson's long and successful career is his method of delivery. His free, easy, graceful style that place no great strain on the arm, has enabled him to go merrily on year after year.

A jerky delivery can ruin more pitching arms that any other one thing.

A desire to merely win rather than create individual performances has also helped Johnson defy Father Time.

Once Johnson is given a working margin of a few runs, he eases up, and tries to hold that lead with the least possible effort. If pressed he puts on extra steam.

Well do I recall one game in which Johnson had 10 strikeouts in the first five innings. It looked as if he would surely break the American League record.

In the sixth inning his teammates gave him a four-run lead. With a comfortable margin Johnson worked under wraps the rest of the game and struck out only two men in the last four innings.

Johnson has outlasted all other pitchers, first because nature endowed him with wonderful ability, and secondly because he has had the good judgment to conserve that ability.

SOCCER NOTES.

The C.P.C. Juniors will entertain the C.P.C. Grey Birds in a League fixture on Thursday evening at King Edward Park. Kick-off at 6 p.m. The referee will be Frank McKinley.

The Grey Birds will select their lineup from the following players: Killenbeck, H. Bradley, M. Shadgett, Linsey, Batley, Feeley, H. Hotson, Cross, Somers, Eddie Williams, A. Anderson, Foster, Conners, Dundas.

The C.P.C. Juniors will select their team from the following: T. Montgomery, H. Curtis, I. Downer, W. Oxley, S. Willis, Halliday, F. Soutar, Mitchell, James, M. Strudley, R. Carmichael, Billingsley, Chambers.

The North Dummer team will play their league fixture with the C.P.C. Grey Birds at King Edward Park on Saturday afternoon. Kick-off at 2 p.m. W. Kellar will referee.

The North Dummer team will be selected from the following: O. Jory, Bryan, W. Garveth, Batten, A. Jory, Taylor, R. Payne, F. Bell, Mell Payne, H. Munro, H. Darling.

Horse Racing Pays Reparations Debts Due From Germany

BERLIN, June 11.— Horse racing throughout Germany is enjoying the greatest season since 1913. There are running races three and four days weekly in Berlin, Hamburg, Leipzig and other cities.

The Government has been encouraging horse racing for two purposes: First, as a stimulus to the breeding of blooded animals, which ran down during the war, and, secondly, because of the revenue brought into the State Treasury through the percentage collected in all bets at the tracks. Sixteen per cent of the proceeds of bookmakers goes to the Government, and part of this, it has been announced, will be applied to the fund which is to help pay off the reparation debt to the Allies.

THREE CIRCUITS WON FOR REDS

Bases Vacant When Cincinnati Heavy Hitters Made The Rounds.

PIRATES PULLED UP

BROOKLYN, June 11.—(Canadian Press).—Ruether fanned eight Cubs and otherwise held them in check yesterday, Brooklyn winning its second straight game, 4 to 2. Griffith's triple with two on bases sewed up the game in the fourth inning. Chicago used three pinch hitters for three pitchers, two of the substitute batters getting singles. Score:

Chicago ..... .000 001 001—2 9 0
Brooklyn..... .100 200 01x—4 9 1

Keen, Blake, Pierce and Hartnett; Ruether and Taylor.

Boston Won Easily

BOSTON, June 11. — (Canadian Press).—Jess Barnes shut out St. Louis after the first inning, and Boston won, 6 to 2, yesterday. The first three men to face Barnes singled and these hits combined with Sperber's error produced the visitors' runs. Boston drove Bell from the box in its half of the first inning, and hit Dyer opportunely thereafter Score

St. Louis ..... .200 000 000—3 8 0
Boston ..... .300 001 02x—6 11 1

Bell, Dyer and Gonzales; Barnes and Gibson.

Philadelphia Lost

PHILADELPHIA, June 11.— (Canadian Press).—Three home runs by Cincinnati batters enabled the Reds to take another game from Philadelphia yesterday by a score of 4 to 2 None were on base when any of the circuit clouts were made. Donohue had the better of Glazner in a pitching duel. Glazner gave way to a pinch hitter in the eighth, and Carlson, who relieved him, retired the Reds in order in the ninth. Score:

Cincinnati .... 100 210 000—4 11 1
Philadelphia. 100 000 010—2 8 0

Donohue and Wingo; Glazner, Carlson and Wilson.

Pirates Came From Behind

NEW YORK, June 11.—(Canadian Press).—With two out in the ninth and Pittsburgh one run behind pinch hitter Bigbee drew a base on balls, after which the Pirates scored five runs with a valley of hits and defeated the Giants, 10 to 6. Bentley pitched good ball until the eighth when he weakened with a four-run lead. Score:

Pittsburgh .. 000 100 045—10 14 2
New York ..004 001 010— 6 11 1

Kremer, Yde, Stone, Morrison and Scmidt, Gooch; Bentley, Jonnard, Barnes and Maun, and Snyder, Gowdy.

LEAGUE STANDING

AMERICAN LEAGUE.

	Won	Lost	P.C.
Boston	25	18	.581
New York	25	18	.581
Detroit	27	22	.551
St. Louis	23	22	.511
Washington	21	24	.467
Chicago	20	23	.465
Cleveland	19	24	.442
Philadelphia	18	26	.409

NATIONAL LEAGUE

	Won	Lost	P.C.
New York	30	18	.625
Chicago	28	20	.583
Brooklyn	25	20	.556
Cincinatti	25	22	.532
Boston	21	22	.488
Pittsburgh	21	25	.457
St. Louis	19	29	.396
Philadelphia	15	28	.349

INTERNATIONAL.

	Won	Lost	P.C.
Baltimore	30	15	.667
Toronto	31	19	.620
Buffalo	25	18	.581
Newark	26	21	.553
Rochester	23	24	.489
Reading	19	25	.482
Syracuse	16	29	.457
Jersey City	14	33	.298

CROSS COUNTRY RUN.

NEW YORK, June 11.—R. Earl Johnson, of Pittsburgh, took first place in the final Olympic tryout in the cross country run yesterday, defeating a field of 35 starters. His time was 31 minutes 29 4-5 seconds, and the distance six miles and one quarter.

LOCK WORKERS CHASE BANKERS TO THE VAULT

Pitchers Fanned Twelve Each, But Winners Hung Up 15 Runs To 3.

NEW MAN STARRED

Bankers' Twirler Had Poor Support In The Field.

In a ragged game of ball at Riverside Park last evening, the Lock Works defeated the Bankers by the enormous score of 15 to 3. Heavy hitting was the feature and although each pitcher fanned 12 men, they had a bunch of hits registered against them. Bell, who twirled for the Bankers, had 16 hits registered against him, while Neary who was on the mound for the Lock-makers, was touched for 10 hits, which he kept fairly well scattered.

The Bankers gave their twirler very poor support and threw the ball all over the lot. Bell was touched for three runs in the first innings, but in the second he blanked his opponents and held them to one in the third, while his team mates made things more interesting when they tallied in the second and made two counters. Bell blew completely in the fourth and was touched for five hits and five runs and walked two men.

The first man up in the fourth singled, followed by another single by McDougall, advancing Hunt to third. Thorndyke, the next man to face Bell, drove out a clean triple to centre, the two men who were riding the bases crossing the plate. Jobbitt was hit by the pitcher and Connors drove Jobbitt home when he hit through second. Neary fanned, but Collins came through with another single, sending Connors, who had stolen second and third, over the plate. Black rolled to the second baseman, who threw him out, Collins going to third on the put out, but he was stranded there when G. Connors struck out.

This ended the scoring in this frame, but was enough to win the old ball game for the Lockmakers. They registered another in the fifth and five more in the seventh when they batted around, Gord Connors getting two pokes in the one inning. Ragged base running kept the Bankers from scoring on several occasions while in the fourth they succeeded in pushing another one over the plate, making their total 3.

Lambert Collins of the Lakeviews did the clouting for the Lockmakers. He got four hits in five trips to the plate, while Thorndyke, McDougal and Neary came through with two hits apiece. Thorndyke and Jobbitt for the Lockworks got a triple each, while McClarty slugged the ball for three bases into the left garden. Hudon, a new man on the Bankers' line-up, pulled the feature catch of the game when he reaped in a high fly out of the sun in the third innings. Holingsworth at third for the Bankers, also pulled down two nice flies and came through with a timely hit over second base.

Hudon Was Right There.

Box score:

Lockworks—	AB	R	H	PO	A	E
Thorndyke, l.f.	5	2	2	0	0	0
Jobbitt, c.	4	3	1	13	0	0
D. Cononrs, r.f.	3	2	1	0	0	0
Hunter, r.f.	2	1	1	0	0	0
Neary, p.	5	1	2	0	4	0
Collins, c.f.	5	1	4	0	1	0
Black, 1b.	4	0	1	7	0	1
G. Cononrs, s.s.	5	1	1	1	1	1
Hunt, 3b.	3	2	1	0	1	0
McDougal, 2b.	4	2	2	0	1	1
Total	40	15	16	21	8	3

Bankers—	AB	R	H	PO	A	E
Bell, p.	4	0	1	0	1	0
Freeman, cf, ss.	4	0	1	0	0	0
McQueen,, 1b.	4	0	1	3	0	0
Hollingsworth, 3	4	0	1	2	0	1
Grose, s.s., c.f.	4	0	1	0	0	1
Sinclair, 2b.	4	0	2	1	2	1
Hudon, l.f.	3	1	1	1	0	0
McClarty, c.	3	2	1	13	0	0
Herbison, r.f.	2	0	1	1	0	0
	32	3	10	21	3	3

Stolen bases— Thorndyke, Jobbitt, Hunter, Conners 2, Bell. Two-base hits— Thorndyke, Neary, Black. Three-base hits— Thorndyke, Jobbitt, McClarty. Base hits —Off Bell 10, off Neary 10. Struck out—By Bell 12, by Neary 12. Hit by pitcher—By Bell (Jobbitt). Base on balls—Off Bell 2, off McClarty 1. Number of inings pitched—By Bell 7, by Neary 7. Left on bases— Lockworks 7, Bankers 9. Timeof game—1 hour 40 minutes. Umpires—Cobb at the plate, and Rattenburgh on the bases.

COMBAT BAD DRIVERS

HARTFORD, Conn., June 11.—Connecticut will take "drastic steps" to combat carelessness of automobile drivers, authorities have announced. Fines and trial fees in Connecticut courts for violation of motor vehicle laws during the first three months of 1924 aggregated $37,404, an increase of $26,200 over the same period of 1923.

The best Tobacco for the pipe

Ogden's CUT PLUG

Capitol Entertainment

LAST DAY

A DARING THEME THAT MAKES A GREAT PICTURE!

You'll see Pola as you have never seen her before in this great drama of Paris lovers.

Mack Sennett offers another Bathing Girl Comedy.

CHARLIE MURRAY

in

"THE HOLLYWOOD KID"

To-morrow: THOMAS MEIGHEN IN "THE CONFIDENCE MAN".

DIPLOMAS FOR NURSES AT NICHOLLS HOSPITAL

Interesting Event in St. Paul's Church Last Evening -- Names of Graduates.

Seven young ladies graduated last evening from the Nicholls Hospital Training School for Nurses. In crisp white uniforms, spotless and trim, their arms filled with pink roses, they received their diplomas, bound with the purple and gold of the hospital colors. They included Miss Helen Jessie Devell, of South Monaghan; Miss Eva Mae Miller, of Keene, Miss Lily Mary Simpson, of Peterboro; Miss Marjorie Maretta Elgar, of Millbrook; Miss Lucy Bond Way, of Newfoundland; Miss Pearl Isobel Armstrong, of Millbrook, and Miss Kathleen Marjorie Dawson, of Bailieboro. Owing to the illness of her mother, Miss Way, of Newfoundland, was not able to be present at the exercises last evening.

This year's Graduation Exercises of the Nicholls Hospital Training School for Nurses took place last evening in St. Paul's Presbyterian Church, in the presence of one of the largest audiences ever experienced in the history of the school, there being over eight hundred people present for the occasion. Numerous references were made to the large attendance by various speakers, as an indication of the interest taken in the Hospital and its staff. In the absence of Mr. Richard Hall, through illness, and the absence from the city of Mr. W. H. Hill, who had been scheduled to take his place, the chair was taken by Mr. Robert Fair, representative of St. John's Church on the Board of the Hospital. Mr. Fair, in his opening remarks, alluded with regret to the absence of Mr. Richard Hall, "the veteran chairman of the Board, whose presence through so many years has been one of the features of the graduating exercises." The nurses, Mr. Fair said, had been always pleased to receive their diplomas from the hands of the first chairman of the Hospital. However, although Mr. Hall was prevented from being present last evening, his heart was undoubtedly with them on this occasion.

Alumnae of the Hospital acted as ushers last evening, and a group of nurses-in-training, in fresh blue uniforms and trig white aprons and caps, formed a semi-circle in chairs about the pulpit, which, with the choir loft, was decorated with a profusion of tall palms, ferns, roses and carnations. A pleasant variation in the evening's programme was the music rendered by a ladies' quartette from St. Paul's Choir, composed of Miss G. L. LeBarr, Mrs. Walter Byers, Miss E. Eagleson and Miss J. Herbison, and a quartette from the Male Voice Choir, composed of Messrs. Jones, Crowe, Gibbons and Skitch. Both quartettes gave several pleasing numbers, each singing one accompanied and one unaccompanied number. Mr. M. B. Chenhall played organ accompaniments, and also gave a short organ recital preceding the programme. Devotional exercises were in charge of Rev. Robt. Pogue.

A very thoughtful and inspirational address, addressed to the graduates and audience alike, was given by Rev. R. C. Blagrave, D.D., rector of St. John's Church.

Dr. Blagrave spoke of the many expressions of appreciation of the sympathy and thoughtfulness of the nurses of Nicholls Hospital staff heard by him, and of the small amount of criticism expressed of the institution. To the nurses, he said: "The calling you have chosen is a very arduous one. I consider it one of the most difficult and exacting callings there is. But with this task comes a corresponding nobility and a corresponding greatness which is worth the effort. If you are to discharge this great task in a worthy manner, you must keep your sense of calling high. You must not allow your profession to be deteriorated or over-commercialized. You must preserve as precious the ideals which actuated you when you chose this calling as your life-work, the service which is the high privilege of the vocation you have chosen."

To try and give more than one takes out of life was a worthy ideal, said the speaker, who recommended as goals the capture of a hundred per cent. efficiency, physically, mentally and spiritually. "Do not forget your devotional life," he said. "It is to this atmosphere that you must attune your personality. Let your prayer-life, which is ever the searchlight of conduct, reveal yourselves to yourselves, and keep clear your high purpose, above conflict and temptation."

Following the Affirmation, read to the nurses by Mr. Fair, and responded to by them, and the conferring of diplomas and medals, the latter pinned on by the superintendent of the Hospital, Mrs. F. M. Leeson, an address to the Graduates was given by Major-General J. T. Fotheringham, C.M.G., B.A., M.B., C.M., who is one of the lecturers at the University of Toronto. Although Dr. Fotheringham's address was delivered in a voice pitched too low for the majority of the large audience to hear in its entirety, the subject was scholarly and interesting in the extreme. A wide range of experience and vision, a tactful and yet courageous handling of his subject, which included much useful advice to the nurses, and a kindly, broad viewpoint, was apparent in the address of the speaker, whose remarks were taken in the main from a prepared paper.

"Professional etiquette, translated into action, means only the practical application of the Golden Rule, "to do as one would be done by," said the speaker, who likened the trained nurse to the doctor, both belonging to healing professions that should be animated by an esprit de corps. He quoted Sir William Osler, who said, "To talk of diseases is a kind of Arabian Nights entertainment to which no discreet nurse should lend her countenance," and spoke of the "talent for silence" as an estimable quality in a trained nurse.

Referring to the educational value to any community of institutions where women were trained in the nursing profession, the speaker said there were 9,000 hospitals in the United States, and 90 in Ontario alone, the Ontario output annually of graduates being about 500. The first training school for nurses on this continent was established in Philadelphia in 1863. The doctor also gave a brief review of the institution of nursing orders, from early times, speaking of the Benedictine Order, and its study of medicine and the Order of St. John of Jerusalem in England. He reverted to the Greeks and the priests of Apollo, learned in the practice of anatomical surgery, and to the great sanitaria, the temples of Apollo, where, however, a birth or death was never permitted within the sacred precincts. The twin sister of Apollo, Artemis, the Diana of the Romans, was recommended as the tutelary deity of the trained nurse, who should strive to resemble the Grecian goddess in the non-technical, as well as the technical qualities, of her ministering profession. In physical, mental and spiritual qualities, the nurse should be trained to the highest degree. She should never forget the qualities of obedience, earnestness, self-forgetfulness, tenderness, punctilious honesty and real piety that were a necessary part of her equipment. Her duty to the patient, the physician, to the family in which she was employed, and to herself, should never be perfunctory with a patient, as this fault was always noted and properly resented by a sick person; she should not always wait to be asked to perform small services for her charge, but should be on the lookout for their doing at all times, and she should "be dumb as an oyster" about anything that comes up in the house of a patient. Dr. Fotheringham regretted that the "sweet term of 'sister'" was not more generally in use, as applied to trained nurses, regarding its non-use in evangelical institutions as being "a Protestant prejudice against the custom of the early church, which gives this title to its dedicated women."

The programme was brought to a close by the presentation, made by Mr. John Crane, of Prizes for Proficiency, presented by the Trustees Board of the Hospital, and won by two graduates: (1) Miss Helen Jessie Devell, of South Monaghan, and (2) Miss Eva Mae Miller, of Keene. The first prize is a cash award of $25, the second one of $15.

A prize from the Trustee Board for bandaging proficiency in the junior class was won by Miss Dorothy McBrien, of Maple Lake, Ontario, and Dr. A. Y. McNair represented the medical staff of the Hospital, making the presentation of a prize awarded by that body to the intermediate class, won by Miss Jennie Paul, of Bridgenorth.

At the conclusion of the programme, Mr. Fair expressed thanks for the assistance of the speakers and the musicians.

Mrs. E. M. Leeson is superintendent of the Nicholls Hospital, and Miss Elleda Walsh is assistant superintendent.

CANADIAN OWNS ALIEN PROPERTY

This Property is Valued at Over Nine Million Dollars and is Still in Custodian's Hands.

OTTAWA, June 11. Canadian Press—Alien property worth $9,782,232, is still in the hands of the Canadian custodian, who has paid out claims totalling $4,727,000 to date. Figures dealing with alien property were tabled in the House of Commons to-day on an order for return. It is shown that Canada received in cash from Germany, Austria-Hungary and other alien countries, $5,216,000. On account of indebtedness to enemy nationals, Canadian citizens paid into the custodian $3,397,000. In securities, real estate, unrealized property, and other sources $5,897,451 was realized.

Disbursements out of the fund are divided into four heads: To Canadian creditors, 250 in number, $709,500 was paid; to 51 Canadian claimants a total of $1,592,000 cash; cash releases to 950 people totalled $1,151,000 and $1,273,248 was paid to the central clearing office for enemy property.

Of the amount still in the hands of the custodian $3,687,786 is in cash and $200,000 is invested in treasury notes, $5,460,811 is in securities and $433,635 represents value of property.

Church Union

OTTAWA, June 11 (Canadian Press). — The proposal to rescind the amendment to the Church Union Bill, which makes the operation of the Bill dependent on the result of the reference to the Courts, was before the Private Bills Committee of the House of Commons to-day.

Discussion centred in whether the motion was in order.

J. L. Brown, of Lisgar, fathered the motion, and William Duff, of Dunenburg, who moved the amendment to the Bill, maintained that Mr. Brown's proposal was out of order and that a motion of reconsideration should have been given.

Chairman McGiverin agrede with him, and ruled the motion out of order.

The committee then took up the question of the rights of non-concurring congregations, and heard counsel for both sides.

It was agreed to drop the provision for non-concurring congregations voting themselves into the union.

A compromise was reached that there should be no vote between 15th March and 15th September.

It was decided to remove the time limit, except in cities and towns over 10,000, where there is to be no vote in July or August.

UNCLAIMED MAIL AT POST OFFICE

Anderson, C. R., R. R. No. 5.
Anderson, Mrs. Clara J., 264 Stewart Street.
Asperin Mfg. Agent.
Boucher, E., Shoe Repairing.
Boott, Mrs. W., c/o W. J. Walsh.
Bowden, P., 217 Cate Street.
Cross, P. J.
Clary, Thomas, 622 Park Street.
Downey, Miss L., 374 Water St.
Downey, Mrs., 374 Water St.
Darling, Percy, R. R. 2, Lakefield.
Esterbrook, Mrs. Harriet.
Errington, J. T., 201 Wolfe St.
Eason, Miss, c/o Miss Kate Dixon, R. R. No. 8.
Elliott, Mrs. Thos., 504 Water St.
Elliott, Mrs. R. A., 278 Park St.
Freeman, Gordon, C.G.E.
Fawcett, Mr., 272 Euclid.
Fagan, John, 513 Reid St.
Freeburn, Mrs. Elizabeth, 84 Douro Street.
Flint, Mr., 695 Reid Street.
Glassco, E. S.
Goslin, Mrs. Doris, Park and Romaine Streets.
Gibbs, Louise, 267 Simcoe Street.
Gosselin, Angus.
Gould, P. H., Gove Street.
Gross, Jack.
Hardie, Robert, 235 Sherbrooke.
Harrison, F. L., 463 King St.
Hardie, David.
Harrison, Verna, R. R. No. 1.
Hay, Dr. W. Pearl, 555 Lincoln Road.
Henry, Frank, R. R. No. 2.
Juniper, Wm. P.
Johnson, Mr. R.
Johnson, Harold.
Johnson, Dr. Eric B.
Luffman, William.
Lee, Mrs. E., R. R. No. 4.
Leckie, Messrs. John & Son.
Little, Hazel.
MacDonald, W.
Millbank, A. J.
Mathews Bros.
Maloney, Frank, Lake Street.
Menzies, Waldimond.
O'Rourke, Messrs. & Son.
O'Brien, Thomas.
Price, Geo. E.
Porter, Mrs. Elizabeth H., Cricket Place.
Pennock, Mrs. Max., 175 Dublin.
Parker, W., from Hornepayne.
Qilliax, C. & Son.
Quinn, Mrs. Wm., R. R. No. 1.
Reynolds, Mrs. Amelia.
Scott, N. S.
Smith, B., 251 Aylmer.
Salon, A.
Stinson, Reta, 270 Rubidge.
Vermont, J. H.
Weaver, Mrs. Annie, Brownton.
White, Miss E., Dublin St.
Walsh, John, R. R. No. 9.

COWS EMULATE GOATS.

OLYMPIA, Wash., June 11. — Seven cows, emulating goats, ate the paper wrappings of some dynamite and died. The owner believes his loss to be due to the carelessness of highway workmen who left the wrappings on the ground and he is asking the State to pay for his cows.

THEATRES

AT THE CAPITOL

THINGS NEVER COME HALF WAY IN MOTION PICTURES

Thomas Meighan, during the production of his latest Paramount picture, "The Confidence Man," which open at the Capitol Theatre to-morrow had no sooner finished eating breakfast all morning long for a scene in the production than the director called lunch. Needless to say all Meighan had was a cup of coffee.

Things never come half way in the movies. "The Confidence Man" is an adaptation by Paul Sloane of the story by L. Y. Erskine and Robert H. Davis. Victor Heerman was the director.

Virginia Valli, star of "A Lady of Quality," is leading woman. Laurence Wheat, in the principal masculine supporting role, was last seen with Meighan in "Back Home and Broke." He has appeared with the popular star in six of his pictures during the past three years. Charlie Dow Clark is well cast as a miserly old gent upon whom Meighan tries to shift some worthless oil stock. Others in the cast include Helen Lindroth, Jimmie Lapsley, Margaret Seddon, George Nash, Dorothy Walters and David Higgins, all well-known names on both stage and screen.

CLYDE COOK IN LATEST COMEDY HIT AT CAPITOL

The versatile and always funny Clyde Cook will be seen in his latest comedy hit at the Capitol the last three days of this week, starting to-morrow night. "The Broncho Express" is the name of Clyde's newest laugh producer. This is a real rip-roaring burlesque on western melodrama, and is considered one of the finest comedies this comedian has ever been seen in. With Thomas Meighan in "The Confidence Man," this rounds out one of the best balanced bills the Capitol has had this season.

NEW SERIAL CRAMMED WITH CLEAN THRILLS IS CAPITOL'S SPECIAL OFFERING FOR CHILDREN EVERY SATURDAY MAT.

Following the triumphant showing of Ruth Roland in "The Haunted Valley," which closed at the Capitol last Saturday matinee, the management announce the starting of a new serial next Saturday afternoon, to continue each Saturday afternoon for the next ten weeks. "The Ghost City" is the title of the Capitol's newest serial. Pete Morrison, the famous screen daredevil, is the featured player, and his stunts are said to be the most thrilling ever performed in the making of any serial. Admission for children at the big children's matinee every Saturday is 11 cents.

AT THE ROYAL

DRAMA OF REAL LIFE AND FACTS

For any one who is not afraid to face life and its facts, Thomas H. Ince's picturization of Eugene O'Neill's powerful stage drama, "Anna Christie," can not fail to hold a powerful appeal. This First National picture opens at the Royal Theatre tomorrow.

"Study life and paint what you see," has been the motto of the romantic-eyed Irishman who tramped the streets of city slums and beat his way across several seas before he wrote "Anna Christie."

"Picture life," has been the ideal of Thomas H. Ince in all his screen productions. He has lived up to his ideal with amazing fidelity in this latest offering. The wracking agony of life's depths; the sordid tragedy of places too often kept hidden from the public eye and thought; the anguish of three pitiful people whose love for each other brings them into violent conflict have been painted unflinchingly both by the dramatist and the picture producer.

"Anna Christie" offers conclusive proof that the great love stories of the world do not need silken backgrounds. In saloons and on a coal barge, deep coated in soot and grime, the romance of Anna flowers and blossoms. It comes to a climax in one of the most powerful scenes ever conceived by a poet-dramatist or pictured by an artist producer.

There are action thrills as well as mighty emotional climaxes in the Ince production. The scene in the stoke hole of the sinking steamer "Anconia," when William Russell as Matt Burke, the Irish stoker, fights his men to keep them from deserting their places, is unforgetable. The lurching ship, the inrushing waters and the clouds of blinding steam, through which the trapped men fight their way to the outer air have been pictured with a master's artistry. Russell's two-fisted fight when he starts to clean up the town after his bitter quarrel with his sweetheart, carries another great thrill.

Blanche Sweet has long been a film favorite, but never has she offered such superb work as marks her acting in the title role of the Ince picture. If any one had any doubts about Miss Sweet's ability to stage a "come-back" after her temporary retirement from the screen, they will be quieted for all time by her remarkable characterization of the waif of the northwest. Anna is a drab, sordid outcast until the winds of the sea and the cleansing fires of a great love purge her. The transitions in the girl have been portrayed with marvelous realism and appeal by Miss Sweet.

George Marion has an equally exacting role, equally well interpreted, as "Chris," the father of the girl. Critics of this country and of Europe, where the stage production of "Anna Christie" was heralded as the greatest American drama of many years, were loud in proclaiming the artistry of Marion, who created the same role for the stage production. His work for the silver sheet promises to win him an international fan following.

John Griffith Wray directed the production, which bears the hallmark of finished technique. In fact, it stands out as unique from the usual run of screen offerings. There isn't a double that "Anna" and her story will live on when most of the season's offerings have been buried in oblivion. It is the greatest drama which the silver sheet has yet offered.

RESERVES CELL.

NEW YORK, June 11.—A reservation was made by telegraph before the arrival at the Sing Sing death house of Frank Minnick, Buffalo slayer. Sheriff Tyler of Erie County wanted to be sure that Minnick would have a bed in the prison.

ROYAL

LAST PRESENTATION TO-NIGHT OF

Harry Carey in "The Fighting Rider"

Shannon Fife's Thrilling Story of a Peace Loving Sheriff and a Gallant Bandit—Both the Same Man!

COMING TO-MORROW

The Greatest Human Drama in Twenty Years!

The Pulitzer Prize Play for which Thos. H. Ince paid $100,000 for the Screen Rights.

Anna Christie

With Blanch Sweet and an All Star Cast.

Can a Woman who has Sinned Be Redeemed to Society?

MATINEE? - - - -YES! DAILY.

EVERY EVENING AT 8 P.M.

LOCAL INSTITUTIONS WELL TAKEN CARE OF

Grand Jury's Report Shows a Satisfactory State of Affairs in City and County.

The Grand Jury, when dismissed yesterday afternoon at 1.45 p.m., promptly proceeded to the public institutions throughout the city and county and completing their duties last night, presented the Grand Jury report to Sheriff Fred Hall early this morning.

His Honour Judge Huycke, who is to-day in Port Hope, presiding at the June sittings of the General Sessions of the Peace, as a result of the rotary system established by the Attorney General for the Province, stated in court yesterday that he would be unable to receive the Grand Jury's address and directed them to report to the Sheriff or Mr. George Sherry, Local Registrar of the Supreme Court.

The Grand Jury's address commends the capable supervision of all the public institutions and assures the citizens that the Orphanage and Children's Aid are deserving of public support because of the high standard of efficiency in the management and the happy conditions for the children obviously prevalent in both institutions.

The Grand Jury's address is as follows:

Presentment.

To His Honour Judge Huycke, Judge of the County Court of the County of Peterborough:

The Grand Jury in making their report beg leave to congratulate your Honour and ourselves on the absence of any case of a criminal nature. Our duties, which were therefore very light, included a visit of inspection to the following institutions:

The gaol, in which at the present time are confined only five inmates, only one of whom was incarcerated for a serious offence. We found the premises clean and in a very satisfactory condition.

The House of Refuge, with 28 inmates.

The Protestant Home, with 36 inmates.

The St. Vincent Orphanage, with 27 inmates.

The Children's Shelter, with 13 inmates.

The House of Providence, with 65 inmates.

Your Grand Jury were pleased to observe and to report that each and every one of these institutions is in charge of capable and worthy superintendents.

From the general appearance and cheerful countenance of the many inmates we conversed with, we left with the impression that the best of care and attention was being given them, and that these occupants were comfortable and contented.

The Orphanage and Children's Aid are doing a wonderful work and we cannot speak too highly of the care and attention given to these boys and girls, which is also borne out by the bright and happy faces of these little ones. Both institutions are kept scrupulously clean and home-like and are deserving of the liberal support bestowed upon them by all citizens.

In reference to the House of Refuge, for sanitary reasons we would recommend that some necessary repairs to plumbing be attended to at once. Some of the fixtures are out of order and, we are informed by the superintendent, have not been in use since he assumed his duties in April last.

In closing we desire to congratulate your Honour on the very able manner in which the duties of your high office are discharged.

On behalf of the gentlemen of the Grand Jury, I have the honor to be,

Yours respectfully,
H. W. MORPET,
Foreman.

PETERBOROUGH FUEL & TRANSFER, LIMITED

KELLY BROS., Proprietors
134 Aylmer Street.

COAL

Delaware and Hudson Anthracite, in all sizes.

WOOD

Dry Hardwood — Dry Mixed Wood, Cut to Order.

'Phone for Prices. Satisfaction Guaranteed.

'Phones - - 270 and 362

Notice To Motorists

We wish to announce to the Motorist and to the Automotive Trade, that we have secured the services of Mr. F. Imming, Automotive Electrical Expert, who has installed complete equipment for testing and repairing generators, starting motors, coils, magnetos, batteries, etc.

We have up-to-date equipment. Prompt service and reasonable charges. Satisfaction guaranteed.

If your trouble is electrical, see us.

W. Reid & Son

326 Aylmer Street, Peterboro
'Phone 54.

3d-6-9-11.

The Latest Talk of the Dancing World

The Orchestra at the Rendezvous, Chemong Park has never been equalled in Canada for their Dance Music. Ask anyone who has heard them.

Before laying the Dance Floor we consulted the best authorities on just the right kind of wood to use and just how it should be put down, so you will find the very

Best Dance Floor Possible

The greatest Recreation Ground of Eastern Ontario.

The Rendezvous Chemong Park

We take pride in the refined way it is run.

A nice motor ride for to-night.

MILLBROOK HAS ENTERED LOCAL JUVENILE LEAGUE

President J. E. Sullivan has been advised by sportsmen at Millbrook that a team will be entered in the Juvenile series of the City League, and that the team will be ready to play a game here early next week.

LAKEFIELDS AND MACKEYS PLAY THURSDAY EVENING

Lakefield will play here with Mackey's Bread to-morrow evening at six o'clock, instead of on Friday evening as previously scheduled.

A meeting of representatives of all clubs using the exhibition park will be held this week so that games and practice hours may be scheduled for the balance of the season.

CRICKET.

A cricket game has been arranged, providing a team can be made up at the meeting to-night, between the Peterborough Male Voice Choir and Peterborough Cricket Club, at the Exhibition Grounds, to-morrow (Thursday) evening at 6 o'clock.

The annual meeting of the Peterborough Male Voice Choir will be held to-night, and it is hoped all the members will be present, to ensure a team being formed for the game on Thursday evening.

OPENING LUNCHEON AT GOLF CLUB WAS HELD

The opening luncheon of the season was held yesterday at the Golf Links, when the ladies, about forty in number, met and elected their officers for the summer: Arrangements for the election were in the hands of Mrs. N. Geale, the retiring captain, who acted as spokesman for nominations. At the conclusion, a hearty vote of thanks was passed to the retiring officers for their faithful work during last season. Elections resulted as follows: Captain, Miss Florence Scott; Vice-Captain, Miss Marjorie Hatton; Secretary-treasurer, Mrs. F.L. Roy; Handicap Committee, Mrs. C. G. Graham (convenor), Mrs. E. S. Martin and Miss Maud Rush. Entertainment committee, Miss C. Littlefield (convenor), Mrs. W. R. Widdess, Mrs. J. A. Aylmer, Miss F. Gladman and Miss E. Anderson. Transportation Committee: Mrs. H. W. Cressman (convenor, Mrs. C. G. Graham and Mrs. W. H. Hill. Telephmone committee, Miss Lionel Scott (convenor), Mrs. A. E. Coulthard, Mrs. H. W. Morphet, Miss Mamie Roger and Miss Annie Kingan.

Three eighteen-hole score cards must be put in by June 25th for the Handicap committee. The ringer golf score will be posted on June 15.

HENRY JACOBS DEAD.

OSHAWA, June 11 (Canadian Press). — Henry Jacobs, aged 23, died to-day from injuries sustained yesterday afternoon when a new gas oven used for the first time since its installation, exploded in the core room of the Fittings Company, Ltd.

PLEADED NOT GUILTY.

CHICAGO, June 11 (Canadian Press). — Nathan Leopold and Richard Loeb, confessed slayers of Robert Franks, pleaded not guilty before Chief Justice Claverly here to-day when arraigned on the charge of murder, and their trial was set for 4th August.

Defence counsel declared that they did not believe they would be ready at that time.

HEAVY BRIDGE TRAFFIC.

LONDON, June 11.—The heavy strain of modern motor traffic is beginning to tell on historical Westminster bridge. Heavy tramway cars and omnibuses in the future will be sent over Vauxhall bridge, which was built under modern conditions.

RADIUM REJUVINATES.

NAPLES, June 11. — Renewed youth through radium was explained by Professor Pais, of Rome University, before the Gynaecological Congress here recently. He claims that his method is similar to the grafting of new glands, except that he rejuvenates by stimulating the existing glands radioactively.

SANTAL MIDY

THISTLES TRIM COLONIALS IN GIRLS' SOFTBALL GAME

Score was 15-7—Good Pitching Featured Contest—Played Before Large Crowd.

Before one of the largest crowds that ever witnessed a girls softball game, in Central Park, the Thistles defeated the Colonials 15 to 7. The Thistles walked away from the Colonials in last night's fixture, and were superior in every position.

Miss B. Vincent was on the mound for the Thistles and she turned in a great game. She has a world of speed and good control and the Colonials had a hard job hitting her fast ball which shot across the plate at a great speed. Miss Vincent also fielded her position well.

Miss Vass who did the heaving for the Colonials turned in a nice game. She was hit more often than her opponent. Both pitchers were awarded good support.

The Thistles early took the lead and were never headed. The large crowd of fans that turned out were treated to a good exhibition of ball.

Ab. Delahaye umpired the game in the absence of Alex Kay, who was down at the Exhibition Grounds coaching his Curlers to victory.

The team lined up as follows:

Colonials—Vass, pitcher; Edwards, catcher; Brashaw, 1b; Drury, 2b; Hatcher, 3b; Greenlaugh, ss; Foster, rf; Hill, lf; Wade, cf; Young.

Thistles—B. Vincent, p; Constable, c; Deyell, 1b; Devone, 2b; Janeway, 3b; Evans, ss; Hunter, rf; Johnson, lf; A. Vincent, cf; Abbot.

Umpire—A. Delahaye.

RACERS RELEASED FROM STABLES AT DONCASTER

Outrage at Night Ruins at Least One Horse and Injures Several Others.

ANIMALS RAN WILD.

LONDON, June 11.—(Canadian Press). — Reports reached London yesterday of an extraordinary outrage which took place on Monday night at the stables of F. M. Vasey, a well-known race horse trainer at Doncaster. During the night some one entered the stables and deliberately opened the doors, releasing fourteen valuable horses. The animals ran riot for several hours before the affair was discovered, several of them being badly injured in the interval. King Willow, a five-year-old horse owned by H. Mollekin, was badly kicked by other horses, as were two three-year-olds, Daybrook and Sternmarch. Soval, an aged horse owned by Frank Curzon, suffered the most serious injuries, and as a result may never run again. Soval ran full tilt into a waterpost, and the water tap penetrated his shoulder.

WILLS AND FIRPO TO STAGE NEXT BATTLE

NEW YORK, June 11. — Canadian Press. — "Tex" Rickard means to go through with the match between Luis Firpo and Harry Wills, according to his original programme.

Rickard is of the opinion that Wills was "under wraps" in his match with Madden and he decided merely to outscore the Irish and save his brittle hands for Firpo.

PANCHO VILLA TROUNCED BUD TAYLOR OF INDIANA

NEW YORK, June 11. — Pancho Villa, world's flyweight champion, went out of his class last night and gave away weight, height and reach to Bud Taylor, the Terra Haute bantam weight, and won the judge's verdict in a 12 round bout.

Villa weighed 113½ and Taylor 117 1-2 pounds.

In the first round Villa's right split Taylor's lip and a wild swinging left brought the blood from his nose later in the bout. Villa was unmarked.

BASEBALL GAMES THAT TAKES PLACE THIS WEEK

Rotary and Beavers play a Midget game at the Nicholls oval this evening at six o'clock.

At the Exhibition park this evening George street play the Cognawagas in the East Peterboro League.

Curlers have entered a team in the Midget series and will meet Sacred Heart at the Exhibition grounds on Thursday evening.

Maple Leafs will have a workout at the King Edward school grounds this evening.

MAKING MONEY MAKE MONEY

Brief but Important Lessons in Finance, Markets, Stocks, Bonds and Investments.

No matter how devious the route of tax collection may be, the consumer pays the tax, in the last analysis.

By W. A. Warmer
(Veteran Financial Writer and Newspaper Man.)

Many years ago a man dropped his tax on purchases into a tax box which the government kept in each store after paying for his goods. It was clear that neither the storekeeper nor the manufacturer paid the tax on the goods which he bought.

Now he pays for his goods and the tax all in one lump, which makes the goods higher priced. If taxes are raised, prices are, too. He probably thinks the manufacturer and the storekeeper are paying the tax. They aren't. They are merely collecting it just as they did years ago.

The only difference between the old system and the new is the indirect method of collecting; the consumer still pays the tax.

(Copyright, 1924, Associated Editors, Inc.)

NEW CHEMICAL FORMULA CURED CASES OF CANCER

CHICAGO, June 11 (Canadian Press). — The annoucement that a new chemical formula had cured 40 per cent. of 300 cases of cancer was made to-day by Dr. Everett Field, of the Radium Institute of New York, before the Association for the study and cure of cancer, meeting with the American Medical Association convention.

∴LOCALS∴

DR. T. P. McCULLOUGH,

Eye, Ear, Nose and Throat Specialist, 166 Brock St., Phone 36W. dtf

NOTICE

When you need a window cleaner, Call 1363 and we will be there. W. Foster, City Window Cleaner, 'Phone 1363W. 26d 142 2032

The Golden Link Rebecca Lodge, No. 81, will hold a euchre and social evening in the Oddfellows' hall, Friday evening, June 13th for members only. Admission free. All members welcome. 1d138 2339

Miss Pearl Burford of the Conservatory staff will present a number of her senior pupils in recital on Friday evening, June 13 in the Conservatory Hall. Miss Olive Haig, soprano pupil of Miss Scott, will assist in the programme. The public is invited. Silver collection. 2d-140-2343

LADIES' WEAR.

We have received a shipment of Ladies' Silk Scarfs and Sweaters. Come and see these. — Madame Pettit, 262 Hunter Street. 3d-104-2328

NOTICE.

The Catholic Women's League are holding a tea at St. Alphonsus Lyceum, on Thursday afternoon, June 12th, from 4 to 7. Admission 25 cents. All are cordially invited. 2d-138-2318.

ST. PAUL'S LADIES' AID GARDEN PARTY.

St. Paul's Ladies' Ai will hold a Garden Party at the home of Mrs. R. W. Cormack, 361 Park street, on Thursday, July 3rd. Full particulars later. 1d

NOTICE.

Commencing Thursday, 12th June, and until the 31st August next, all Law Offices in the City will close at 1 p.m., Thursday Afternoons, and at 4 p.m. the other Business Days of the Week. 3d-11 18 25-2329

AUCTION SALE

Friday 1.30 p.m. at Hancock's Auction Room, fumed oak dining suite, divanette, 2 wicker chairs, dressers, sideboard, tables, large show case, Store awning, linoleum, oil cloth, and rugs, etc. 1d 138 2342

DO YOU NEED AN ACCOUNTANT?

If you want your books audited or adjusted; if not satisfied with your book-keeping system; if you want your income tax return prepared for this or other years, or want some dispute adjusted. H. K. Middleton. Phone 911. dtf

COME TO US

With letters, statements, reports, etc., which you wish to send out looking business like, and have them typewritten. We are Public Stenographers and Typists. We also sell, rent and repair typewriters and sell ribbons for all machines. TYPEWRITER SERVICE & SUPPLY CO., 332½ George St. 'Phone 220W. dtf.

LABRADOR BALE.

The Grenfell Labrador Mission wishes to announce that they will hold their annual exhibition of goods for shipment to Labrador, and grocery shower, on Friday afternoon, June 13th, from three to six o'clock, in the rooms over Grafton and Company's store. Donations of cocoa, rice, evaporated milk, raisins, dried fruits, toilet soaps, soups and jellies will be most thankfully received. A cordial invitation to everyone interested is extended. Afternoon tea will be served. 3d7-139-2319.

PETERBOROUGH MALE VOICE CHOIR MEETING.

Members are asked to attend the annual meeting to-night in the Woodmen of the World Hall, at 7.45. On the conclusion of the business session, about 9.30, a social hour will be spent, to which all the choir members, with their wives and lady friends, are invited. Every member please be on hand at 7.45.

All Members of Hiawatha Encampment are requested to meet To-night. 1d-138-2341

NOTICE.

A CHANGE OF TIME
will be made on
SUNDAY, JUNE 22ND, 1924.
For Full Particulars
Apply to Any Ticket Agent,
CANADIAN NATIONAL RAILWAYS.
3d11 14 18

BANDITS ROB TRUCK.

NEW YORK, June 11 (Canadian Press). — Ten armed bandits to-day held up the United States truck, knocked the driver unconscious, and escaped with 27 packages of precious stones which were being transferred from the General Post Office to the appraisers' stores on Washington Street.

The gems were consigned to Tiffany and other jewellers.

Mr. C. Keller, of Pittsburgh, is in the city on business.

HALL'S GARAGE

471 BOLIVAR STREET

Repairs on All Makes of Cars, at Reasonable Rates. Chauffeur would hire out. Give us a trial.

'Phone 1629F.

3d-6 9 11-3494

Wedding Gifts for June Brides

There is nothing appreciated more by the June Brides than a nice piece of Silver or China. We have received some special pieces that we will be pleased to show at very reasonable prices.

Silver Bread Trays,
Silver Cake Plates,
Silver Sandwich Trays,
Silver Tea Sets in Sterling,
Silver Salts and Peppers,

Silver Teaspoons, Cold Meat Fork, Cake Forks, Salad Servers, etc etc.

China Bird Bowls, Cups and Saucers, Vases, Salts and Peppers, etc.

WARNE BROS.

"Diamond Hall"

349 GEORGE ST.

'Phone 880

OBITUARY

MRS. C. McGREGOR.

The death occurred in the Toronto General Hospital this morning of a well-known and highly respected citizen of this city in the person of Mrs. C. McGregor, in her 86th year. She was born in this city, and has lived in East City all her life.

The funeral will be held from the residence of her son, J. R. McGregor, East City, to-morrow morning.

Mrs. Lucille McGregor will be buried from Comstock's Undertaking Parlours on Friday afternoon at 2 o'clock, to the Little Lake Cemetery, with Rev. A. Doner officiating.

MRS. J. W. BUTCHER

The death occurred at noon yesterday of Mrs. Butcher, aged 97, relict of the late Rev. J. W. Butcher, first pastor of the Bible Christian Church in Peterboro, in 1872. Since the Methodist Church absorbed that body Mrs. Butcher has been a consistent member of George Street Methodist Church. She is survived by two sons and two daughters.

MRS. C. H. WIDDIFIELD.

The death occurred yesterday, in Indianapolis, where she was visiting at the home of her youngest daughter, Mrs. Wendell Sherk, of Mrs. C. H. Widdifield, wife of Judge Widdifield, of Toronto. Mrs. Widdifield was the mother of C. R. Widdifield, barrister, formerly of this city, now of Galt. Charles S. Gillespie of Campbellford, is a brother.

MRS. S. B. WYLDER.

Mrs. S. B. Wylder, an old resident of Peterborough, passed away early this mornig at her home.

The deceased was in her 70th year, and was a member of St. James' Methodist Church.

She leaves to mourn her loss two daughters, Bertha at home and Minnie of California, and four sons, Harvey of London, England, and Bert, Edward, and Reuben of the Southern States. Tw, sisters, Mrs. Henry Schell of Lindsay and Mrs. McCabe of South Dakota, and two brothers Thomas Herron of Michigan, and George Herron of Peterborough, survive.

The funeral will take place from the family residence, 43 Park Street North, on Friday afternoon at 3.30 o'clock to Little Lake Cemetery.

GERTRUDE BROOKS.

The funeral of the late Miss Gertrude Brooks will be held to-morrow afternoon at 2 o'clock from the late residence, 199 Dalhousie Street, and proceed to Little Lake Cemetery for interment.

GOLF NEWS

The first draw for the Stratton Trophy to be played on or before Wednesday, June 18th. Medal play.

Miss L. Hamilton vs. Mrs. Sutton.
Mrs. G. Wood vs. Miss H. Thompson.
Miss E. Morrison vs. Mrs. Jamieson.
Mrs. R. Turner vs. Miss M. Harstone.
Miss G. Mulholland vs. Mrs. Mowat.
Mrs. Strickland vs. E. Collins.
Mrs. Trebilcock vs. Mrs. Gardiner.
Mrs. B. D. Hall vs. Mrs. McLaren
Miss A. Kingan vs. Miss Halliday.
Miss Gillespie vs. Mrs. George Macdonald.
Mrs. Abbott vs. Miss M. Rogers.
Mrs. J. R. Marshall vs. Mrs. Vanstone.
Mrs. Martin vs. Miss L. Hall.
Mrs. G. Matthews vs. Miss M. Rush.
Mrs. Harry Thompson vs. Miss E. Scott.
Mrs. Roy vs. Mrs. Grant.
Mrs. Aylmer vs. Miss J. Eastwood.
Miss Rannie vs. Miss F. Scott.
Mrs. A. Cameron vs. Mrs. L. Scott.
Mrs. Coulthard vs. Mrs. Graham.
Miss M. Hatton vs. Mrs. Langley.
Mrs. Cressman vs. Mrs. Webber.
Miss Cumming vs. Mrs. Hill.
Miss L. Rogers vs. Mrs. McDermid.
Mrs. Goodwill vs. Miss E. Anderson.
Mrs. Waddell vs. Mrs. F. Hills.
Miss F. Gladman vs. Mrs. Lawrie.
Miss D. Hill vs. Miss G. Reinhardt
Mrs. R. Wood vs. Miss Meyers.
Miss Morrow vs. Miss C. Mason.
Miss Mary Harstone vs. Mrs. Medd
Miss Littlefield vs. Miss M. Ross.
Bye—Miss E. Ely.

GUARDING AGAINST NOTE CIRCULATION

Inspection of Head Offices and Branch Offices of All Banks Have Been Made.

OTTAWA, June 11 (Canadian Press). — H. T. Ross, secretary of the Canadian Bankers' Association, told the Banking and Commerce Committee this morning what steps are taken by the Association to guard the bank note circulation.

In answer to questions by H. E. Spencer, Progressive member for Battle River, he stated that the Association received circulation returns from various bank members, which were accepted as accurate. An inspection was made by an officer of the Association covering not only the head offices of banks, but also returns from branches on note circulation.

"Even with this inspection, the Association did not discover that the capital of the Home Bank was impaired," asked Mr. Spencer.

Mr. Ross replied that the Home Bank had sworn in its statement that its circulation was unimpaired. The Association could not go beyond that sworn statement. He stated that the Home Bank had no right to issue notes against impaired capital, and therefore it had made illegal note issue.

He made it clear, however, that the Canadian Bankers' Association accepted no responsibility for the false statements made by the Home Bank.

Mr. Ross expressed the opinion that the proposals of the Government for inspection by the Finance Department would go a long way toward preventing the abuse of the privilege of note circulation. He said that the Association had no knowledge of the condition of the Home Bank prior to its failure. He did not know whether any of the bank members of the Association knew of the Home Bank's condition.

CADET BATTALION OFFICERS NAMED

Collegiate Cadet Corps Make Appointments for Season.

The following Collegiate Cadet Battalion officers have been appointed for 1924:

Battalion Commander — Cadet Lt.-Col. H. Young.

Adjutant— Cadet Capt. W. Gilchrist.

Quartermaster—Cadet Capt. N. McCall.

Musketry Officer—Cadet Capt. H. R. Fleming, Cadet Lieut. C. Nixon.

P. T. Instructor—Cadet Lieut. B. Copping.

Bandmaster— Cadet Lieut. W. Cormack.

"A" Co'y — Cadet Major W. Breyfogle, Cadet Capt. M. Brown, Cadet Lieut. A. Craw, R. Thompson, E. Johnson, A. Bookhout.

"B" Co'y—Cadet Major R. Fowler, Cadet Capt. B. Craw, Cadet Lieupt. I. Sanderson, L. Killaly, A. Neal, G. Miller.

PRESBYTERIAN ASSEMBLY ADJOURNED TODAY AT 12

OWEN SOUND, June 11.—(Canadian Press). — The Presbyterian General Assembly which has been in session here for the past week adjourned at 12.30 to-day, to meet next year on the first Wednesday in June in College Street Church, Toronto. The assembly was closed by Moderator in accordance with an ancient form, agenda of day was very modest one and only a few items remained to be taken under advisement when assembly was called to order by a moderator.

Consideration was given to important resolutions on subject of war.

ALTERNATIVE LINES CAUSE OF ATTENTION

LONDON, June 11.— (Canadian Press).—Premier Mackenzie King's enunciation in the Dominion House of Commons on "alternative" lines along which Canada may politically develope has attracted considerable attention in newspapers. The Daily News says, Premeir King's remarks are extremely significant and show how important it is that Premier Ramsay McDonald should fulfill with out delay his promise to try to create better machinery for conduct of United Imperial policy on foreign affairs.

DALY FUNERAL WAS HELD THIS MORNING

TORONTO, June 11.—(Canadian Press).—The funeral of H. J. Daly, president of the defunct Home Bank of Canada was held this morning from his late residence on Warren Road to Mount Hope Cemetery.

C. A. Barnard, K.C. of Montreal, director, of the suspended institution was in attendance. Thirty automobiles formed cortege as the body was removed to the Holy Rosary Church where Rev. Father John Burke, conducted funeral service.

KIWANIS MIDGETS WON FROM SOUTH CENTRALS

Kiwanis defeated South Centrals in a Midget game at Exhibition Park last evening by 6 to 2. The teams contributed some healthy batting and nice fielding plays. Morphet pitched well for South Centrals and Lewis did fine work on the mound for the winners. Score by innings:

South Centrals .. .. 0010010—2
Kiwanis .. .. 130020x—6

Batteries—Morphet and Bannon; Lewis and Spencer. Umpire—Walter Jackson.

Financial News and Views

Canadian Stock Exchange and Mines | New York Stock Exchange and Curb Prices

TO-DAY'S QUOTATIONS AND OPINION AND REVIEWS OF THE MARKETS.

THE MINING MARKET

The Mining Market was quiet this morning. Trading was only done in any volume in a few issue. Most trading was done in Argonaut which sold as high as 49. Goldale advanced a few cents selling at 3 1-4, while Dome sold up to 17.30. Lorraine also sold as high as 30.

The Toronto and Montreal markets were active with a firm tendency showing Montreal Power was strong around 174. Also Spanish River at 107. Detroit United also was strong advancing considerably over last night's close. Canada Bread still seems to be in demand around 72.

NEW YORK MARKET

The New York market was more active this morning than it has been for a good while and lead by the rail roads showed some advances on the news of the adjournment of congress this removing any adverse news on the railroads. The industrials followed the lead of the rails but did not show the same buoyancy. The street seemed in a much better mood today but the majority of this buying is theshort covering and when this is complete the market will no doubt settle back again into the same rut, as the past, unless some news is forthcoming to give it additional momentum.

(Quotations Supplied by Arthur C. Hawley. 'Phone 186).

NEW YORK STOCKS.

	High	Low	Close
Atchison Rly.	104	102½	104
Amer. Asphalt	33¼	33½	33¼
Amer. Smelters	62¾	62¼	62¾
Baldwin Loco.	112	110¼	112
Balt. & Ohio	56¼	55⅝	56¼
Bethlehem Steel.	48¾	46	46¾
Anaconda Cop.	30	30	30
Amer. Can.	108¾	105½	108¾
N. Y. Central	104	103¾	104
Chile Copper	27½	27⅛	27½
Chandler Motor.	48⅝	47½	48⅝
Cosden Oil	27⅛	26¾	27
Corn Products	35½	35	35½
Ches. & Ohio	78¾	78¾	78¾
Crucible Steel	52	51⅛	52
Cal. Pet.	22⅝	22⅛	22⅝
Davison Chem.	49	47	49
Erie R.R.	28¼	27¾	27⅞
Famous Players.	77¼	76¾	77¼
Gulf States Steel.	68¼	66⅞	68
Coca Cola	69¼	68¾	69⅛
North. Pacific	54	53¾	54
Pan-Amer. A	51¾	50¾	51⅝
Pan-Amer. B	50¼	49¾	50¼
Prod. & Ref.	25⅝	25⅛	25⅝
Reading Rail	55⅜	54¾	55
Gen. Electric	224¼	221	224¼
U. S. Rubber	26½	24⅞	26½
Sinclair Oil	19½	19⅜	19½
South. Pacific	91⅛	89½	91⅛
South. Rail.	60	59	60
Studebaker	34½	33⅝	34⅛
Westinghouse	58	58	58
Amer. Wool	72	69¾	72
U. S. Steel	96⅛	95¾	96⅝
Amer. Sugar	43⅝	42⅜	43
Rock Island	27¾	26¾	27¾
Union Pacific	134⅝	131¾	134¼
Inter. Paper	48⅞	48½	48⅜
Stand. Oil Calif.	57⅛	56¾	56⅞

CANADIAN STOCKS.

	High	Low	Close
Abitibi	57	57	57
Atlantic Sugar	13½	13	13
Barcelona	18½	18⅜	18⅜
Bell Tel.	129	129	129
Brazilian	50	48⅜	49½
Brompton	31	29¾	31
Brit. Emp. St. C.	9¾	9¾	9¾
Canada Bread	73	72	72
Canada Cement	89¼	80	80
Detroit United	37½	35	37¼
Laurentide	87	87	87
Span. River Pfd.	107	106	106
Steel of Canada	73	70¾	71¼
Toronto Rly.	95	94¼	94¼
Smelters	38	38	38
Breweries	51	51	51
Montreal Power	174	173¼	173¼

BANKS

Royal	215	215	215
Nova Scotia	250	250	250
Union	102½	102½	102½
Dominion	181	181	181
Montreal	237	237	237
Commerce	180	180	180

MINING STOCKS. COLD.

	Asked	Bid
Argonaut	49	46
Baldwin	8	7⅞
Con. West Dome	21¾	21¾
Bidgood	8	7⅞
Dome	1800	1730
Goldale	23½	23
Hattie	8	7⅝
Hollinger Cons.	1290	1285
Keora	11¾	11
Kirkland Lake	20	19½
Lake Shore	365	360
McIntyre	—	1615
Moneta	18	17
Newray	—	28
Preston	11¾	11¾
Tough Oakes	63	62
Teck Hughes	112	110
Vipond	108	101
W. Hargraves	310	300

SILVER.

Beaver	18½	18
Castle Trethewey	65	63
Crown Reserve	53	52
Keeley	235	233
Lorrain Cons.	30	29½
McKinley	12½	11½
Mining Corp.	286	280
Nipissing	610	617
Peterson Lake	10	934
Wettlaufer	36	35
Indian	20	19

Society

Mr. Russell Robinson, of Detroit, Mich., is visiting Mr. and Mrs. R. Hunter, Argyle Street.

Miss Jean Elizabeth Finnie, of Bailieboro, was a graduate last evening from the Grace Hospital Training School, Toronto. Miss Finnie was also among the list of prize-winners, receiving the Van der Smissen Medal for general praoficiency.

Mrs. A. W. Willett, of Kingston, is the guest of Mrs. G. H. Thompson.

Last evening, Miss Gertrude McFadden, 482 Elm street, gave a jolly bridge party in honor of Miss Mary Lonergan, a bride-elect of next week. Seven tables of bridge were played, the first prize going to Mrs. R. H. Hunter, the consolation award to Mrs. George Lynch.

Mr. Perry Alexander was in the city this morning. Mr. Alexander is making preparations for opening up Oak Orchard.

Miss Lucy Way, a graduate of this year from Nicholls Hospital Training School, is at present at her home in Newfoundland, called there by the illness of her mother.

Mrs. (Dr.) Coughlin of Belleville, is the guest of Mrs. C. Rutherford.

Mr. and Mrs. J. K. Sheehy and children are removing to-day to Port Arthur, where they will reside for the next year, during which time Mr. Sheehy will be engaged on the construction of the new Roman Catholic church.

A number of Peterborough ladies are in Whitby this week for the Golden Jubilee of the Ontario Ladies' College. There is a large gathering of former pupils of the school at Whitby, among them twelve of the girls who attended classes there fifty years ago. Among local former pupils are Mrs. F. C. Weber, who went to Whitby from the I.O.D.E. convention in Toronto, which closed on Saturday, Mrs. S. T. Medd and Mrs. A. J. Madill, who motored down yesterday, to stay until to-morrow evening, Mrs. Robert Neill, who is going on from Toronto, Mrs. W. J. Kent, who went to Toronto on Monday to meet her sister, from New York, also a Whitby pupil, a party who motored up this morning, including Mrs. A. L. Killally, Mrs. G. H. Thompson and her guest, Mrs. A. W. Willett, of Kingston, also Miss Margaret Storey, assistant secretary at the Y.W.C.A. who went by train to-day, accompanied by Miss Hilda Dawson of Bailieboro.

Mrs. Douglas Clarkson is entertaining at luncheon to-day for Mrs. J. Crane of Peterboro. — Toronto Mail and Empire.

ELECTED GRAND MASTER.

BELFAST, June 11 (Canadian Press). — Edward M. Archdale, Minister of Agriculture in the Ulster Government, has been elected Grand Master of the Orange Institution, succeeding the late William Lyons.

NEW BUILDING AT CANADIAN GENERAL

Work has started on the new buildings at the plant of the Canadian General Electric Company. The McLeod Construction Company of Toronto, contractors in charge of the work, have a steam shovel on the ground, and rapid progress is being made on the excavation.

Stores Closed Thursday Afternoon.

10 Lbs SUGAR 84c

($8.40 Cwt. at the Store)

2lb. Ginger Snaps	25c
3lb. New Cabbage	25c
3lb. Cooking Onions	25c
Juicy Oranges, Dozen	23c
4 Seedless Grapefruit	25c
2lb. Raw Sugar	23c
Pure Lard, lb.	16c
2lb. New Dates	23c
3lb. Bananas	25c

Boule's CASH & CARRY GROCERY.

60 HUNTER ST. E. 168 CHARLOTTE

'Phone 2065W 'Phone 1344

In comes the vacuum cleaner—out goes the dirt.

Says Mr. Electro-serve

YOU'LL know the blessings of a perfectly clean house after an Electric Cleaner enters it. Let us show you how it works on your own rugs and carpets, and you can judge for yourself.

SERVICE

PETERBOROUGH UTILITIES COMMISSION

DO IT ELECTRICALLY

H. O. FISK, M.E.I.C. MANAGER

PHONE 1218

Advertise in the Examiner

NOCTURNAL VISITORS LEFT FOOTPRINTS ON STREETS OF THE CITY

Sign Manuals Displayed in Many Parts of Peterborough Arouse Curiosity--Have You Fathomed Mystery.

In the very small hours of Wednesday morning, nocturnal workers were afoot on the streets of this city. We do not mean to insinuate when we say "afoot" that the marks they left of their passing were actual reproductions of their footprints, but we do know that they spent much time and used up a great deal of white paint in fashioning the sign manuals they left behind them.

In fifteen or twenty districts of the town, they left a symbol of their passing. Do you know what it means? What does "A B C" stand for? It certainly doesn't mean a certain popular brand of medicament that uses the initials "A B S and C" for a descritive formula. It isn't a new advertising scheme.

The "K" hieroglyphic perhaps has a more readily understandable significance. It was a painting, rather than a "building" excursion that these secretive gentlemen were about when they stayed out of their beds on Tuesday night long enough to leave their mark on the pavement.

WEDDING BELLS

MORTON—FIFE.

The marriage of Miss Anna Jane Fife, daugrter of Mr. and Mrs. H. J. H. Fife, Norwood, Ont., to Mr. Tros Morton, of Toronto, took place quietly on Tuesday afternoon, at Old St. Andrew's church, Jarvis street, Toronto. The ceremony was performed by the Rev. Dr. J. R. P. Sclater. The bride wore a gown of Titian sand pleated chiffon with antique lace and touches of gold, with corsage bouquet of lilies of the valley and sweetheart roses, French hat and suede shoes to match. After luncheon was served at the Prince George Mr. and Mrs. Morton left for Chicago, and other points in the American and Canadian West. On their return they will reside at 149 Glengrove avenue west, Toronto.

For Better Vision

—FOWLER'S Expert Service and the "PEBLO" Quality Lenses are the road to "Better Vision." Use both if you value your Eyesight.

A. A. FOWLER

Phm.B., Eye Specialist.

Ground Floor, - 373 George Street.

Always the Best

Solvay Coke, ton $12.50
Stove and Nut Anthracite Coal ton $16.00
Egg Anthracite, ton ...$15.50
Kentucky Hard Coal, ton, $10.00
Pocahontas Lump Coal, ton, $14.00

No time like the present to put in the winter's Coal.

WOOD

Mixed, 4-foot, cord $8.00
Soft Slab, 4-foot, cord ..$8.00
(Cutting and splitting extra)

HODGSON BROS.

Cor. Dalhousie and Bethune Sts.

PHONE 703

Sherwin-Williams

Perfect Eyesight

For Perfect Summer Months.

So get the greatest enjoyment out of all outdoor pleasures. You need perfect Eyesight. We will be glad to give you an appointment at your convenience.

M. J. ROCHE

OPTOMETRIST.

188 CHARLOTTE ST.

JUNIPER ISLAND

I would like to remind the public, and especially those who will so soon be leaving for the Lakes, that the Store at Juniper is now

Open with Full Line of Entirely New Stock

and that we will be very pleased to take care of your wants.

Good Service--Prices Right

Ernest Lillico

Dr. Goodwin Chiropractor

PALMER GRADUATE

106-108 Barrie Building.

Lady Attendant. 'Phone 431

Hours: 10-12 a.m., 2-4 and 7-8 p.m.

Office Closed Tuesday evenings, and Thursday afternoon and evening.

WE ARE KNOWN TO CARRY OUT THE WISHES OF OUR CLIENTS

BELLEGHEM'S

FUNERAL SERVICE

PHONE 85

AMBULANCE

SNAPS

Wall paper with border, roll 5c
Job Window Blinds, only 75c
Fine White Nainsook, 30c for yd 18c
Curtain Marquisette 5 yds $1.00
Frilled Curtains 75c for yd 59c
44 inch Madras 75c for only yd 49c
$1.00 Corsets 81c; $1.35; Corsets 97c
Boys' Wash Suits, good $1.19
Mosquito Net, only..... .... 14c
Double Varnished Floor Oilcloth 54c
Oilcloth, and Congoleum, rugs special; Fine New Styles Ladies' House Dresses.
Zephyr Gingham ,extra only 44c
Special Bargain Silk Stockings 49c
Men's Socks, Work Pants and Overalls, Balbriggan, Summer Underwear.

Lots of Cash and Carry Bargains.

R.C.Braund, 55 Park St

LET US GET ACQUAINTED!

SIGNS FOR EVERY PURPOSE

PRICES MODERATE

HARRIS & BODDY 214 HUNTER ST. PHONE 881

USED TIRE EXCHANGE

Phone 2123 Corner George and McDonnell Sts.

CRANK CASES DRAINED FREE OF CHARGE

You pay only for the new oil supplied

DAWSON & JOHNSON

Expert Vulcanising and Car Greasing

"Economy is the Easy Chair of Old Age"

ICE CREAM

We wish to announce to the Public that we are Selling **Willards Famous Ice-cream, in Cones, Bricks, or Bulk.** We are handling All Flavours in Bulk. Also **Willard's Famous Novelty Bricks.** This Cream is conceded by the Toronto Public to be the Finest Made. Buy **Willard's,** and get the Best.

DRIED FRUITS	CANNED GOODS
Seedless or Seeded Raisins, 2 for 25c	Standard Corn, 2 Tins .. 25c
Large Meaty Prunes, 2 for 25c	Standard Peas, Tin 15c
Evaporated Peaches, Lb. 10c	Tomatoes, 2 Tins 35c
FRESH FRUITS	Clark's Pork and Beans, 15c and 25c
Pineapples, each 20c and 30c	Pumpkin, 2 Tins 35c
Fresh Strawberries at lowest prices.	**CEREALS**
Rhubarb, Bunch 5c	Fresh Rolled Oats, 6 Lb. 25c
Or 6 for 25c	Fresh Farina, 4 Lb. 25c
Grapefruit, 3 for 25c and 4 for 25c	Kellogg's Corn Flakes, 2 for 25c
Orange , all sizes, 25c to 60c	Shredded Wheat, 4 for 55c
Ripe Bananas, per Dozen 40c and 50c	Puffed Wheat ..... 4 for 55c
	Puffed Rice ..... 4 for 75c

EXTRA GRANULATED SUGAR - 10 LBS. FOR 85c

FITZPATRICK & GERAGHTY

Rubidge Street Store 'Phone 481

Charlotte Street Store 'Phones 491 and 492

It's confidence that does it!

Perfect Bacon

We want to again draw special attention to our BACON, and we now have the opinions of many more customers, that its flavour is remarkable. Try it with your next order. Its price is quite reasonable .....

40c lb.

PORTER S. WHITE CO.

334 George Street - Two Phones 1960-1961

THOMAS MEIGHAN
— in —
"The Confidence Man"
CAPITOL - NOW

The Evening Examiner

PROBABILITIES.
Moderate winds, fair and somewhat warmer to-day, and part of Friday, followed by showers.

VOL. LIV., No. 138 , PETERBOROUGH, THURSDAY, JUNE 12, 1924 PRICE THREE CENTS

Rotary-Annes' Dance at Rye's Pavilion TO-MORROW (FRIDAY) NIGHT THE 13th

Tickets 10c - Excellent Music - A Grand Floor - A Good Time - Refreshments - Proceeds for Crippled Children's Fund and Boys' Work

MOVING VAN IS CALLING TO-DAY AT THE ELYSEE

For First Time in Forty Years Millerand Enjoys Private Life.

ELECTION ON FRIDAY.

Thirteens Predominate In French Situation and Painleve is Superstitious.

PARIS, June 12. — (Canadian Press).—The Presidential tri-color yesterday dropped temporarily from the mast of the Elysee Palace when M. Millerand, for nearly four years the Chief Executive of France, resigned and became a private citizen of the Republic.

Some time between four and seven o'clock on Friday the thirteenth, the colors of a new President, elected by the Thirteenth Legislature, will be raised to the flagstaff of the Presidential mansion. The new Chief Executive will immediately proceed to the formation of a Cabinet to succeed the present Ministry of thirteen memebrs. Of the Presidential possibilities thus far mentioned, M. Painleve, President of the Chamber of Deputies, alone is said to be superstitously inclined. Last night, however, he was declared to be leading for the Presidential post.

M. Millerand resigned only after exhausting every means at his command to overcome the opposition of the majority of the Left, which finally voted to have nothing to do with any government which he headed. In a manifesto issued following his resignation, the retiring President served notice that he intended to remain active in the future political affairs of the nation and resume "the fight for liberty for the Republic and for France."

The superstitous votaries among the deputies and senators had endeavored to hurry along the election of a new President in order to avoid what they felt might be an unlucky combination of thirteen. The fates, however, ordered otherwise.

Painleve Heads List.

M. Painleve, thought now to be the sole avowed candidate and most likely choice of the coalition of the Left at a caucus to be held to-day, may have the opposition of many senators and a good many deputies who have declared for M. Doumergue, President of the Senate. The leaders of the coalition of the Left will endeavor to choke the Doumergue candidacy by invoking party discipline and limiting invitations to to-day's caucus to those deputies and senators who voted to oust Millerand. The caucus thus organized would comprise 340 deputies out of 580 and 240 senators out of 311. If all responded to the invitations, this would leave out 240 deputies and 71 senators. The majority of full voting strength of Congress would be 447. The coalition leaders, consequently, are confident that M. Painleve will be nominated by the caucus and will be elected on the first ballot. The voting is secret, however, and party discipline less effective. Some political prophets say the popularity of Doumergue may desnite the action of the coalition, make him a dangerous opponent.

The election to-morrow takes place promptly at two o'clock in the afternoon in the old Chamber of Deputies, built especially for the Parliament of the new Republic of 1875 in the courtyard of the Chateau at Versailles, where the deputies met from 1875 to 1879. It will be an exceedingly simple ceremony, presided over by President of the Senate Doumergue. M. Doumergue will open with the simple announcement of the purpose of Parliament. Then will come the selection of tellers and the invitation to cast votes. The voting is alphabetical, beginning with a letter drawn by lot.

M. Millerand will also be present at Versailles, though not as a member of Congress. Preceded by moving vans which yesterday, while the Presidential flag was being lowered, were taking aboard towering piles of boxes and dressing cases, along with a fine collection of personal gifts the former President received during his occupancy of the Presidential mansion. M. Millerand will proceed to his Versailles villa. There, for the first time since he began his public career 04 years ago, he will enjoy the leisure of a private citizen.

The new President of France, whoever he may be, is expected to call in M. Herriot, leader of the Radical-Socialist majority, Friday evening or early Saturday morning and ask him to form a Cabinet. The Radical leader is said by his friends to have already selected a Cabinet combination so that he can announce the composition of the new Government on Saturday and appear before the Chamber on Monday.

As soon as the Cabinet receives a vote of confidence from Parliament, it is understood that the new Premier will ask the Chamber to give him a few days' time to get in touch with the Allied Governments, in order that he can take up the threads of urgent inter-allied affairs.

Hugged the Girl Till Her Scream Put Him in Jail

NEW YORK, June 12...—Hyman Warsaw, twenty-four, of Linden, N.J., was sentenced to six months in the penitentiary at Newark yesterday when Judge Bottner decided that embracing a woman in a jitney bus against her wishes constituted assault and battery.

Warsaw was arrested by a traffic policeman when passengers in the bus complained of his having annoyed a young woman until she screamed for protection.

DELEGATES GET MONEY'S WORTH

Real Old-Time Enthusiasm At Republican Convention In Cleveland.

CHEER COOLIDGE.

CONVENTION HALL, CLEVELAND, June 12.—(Canadian Press) The first great demonsrtation of the Republican National Conventions broke last night with a mention of the name of President Coolidge.

Chairman Warren of the Platform Committee, presenting his report, mentioned the President' name, and the first real old-time show of enthusiasm was shown in the convention.

State standards were snatched up from their places, delegates leaping to their feet, with cheers and soon the aisles were jammed with a shouting, prancing, whistling, noise-making throng, hurrahing for Coolidge.

During all the demonstration the delegates from Wisconsin, supporters of the insurgent platform of Senator Lafollette, remained silently in their seats surrounded by jeering throngs.

SENATE TALKS RAILWAYS

Branch Lines In Saskatchewan Discussed And One Passed Committee.

OTTAWA, June 12. — (Canadian Press).—It was agreed in the Senate railway committee yesterday that the three Canadian National branch line bills which had been suspended, would be reconsidered next week. The decision was reached after Senator Barnard had protested against the suspension of the two Vancouver Island bills.

The committee then considered the Dunblane-Mawer line in Saskatchewan, a distance of 41 miles at a cost of $2,000,000. G. G. Huel, C.N.R. counsel, explained the shortened hauls that would result from the construction of the line. The cost figure included the construction of a large bridge.

Sir Edward Kemp said he was thoroughly in sympathy with the lines designed to reach into areas where farmers were under severe handicap by lack of transportation. There were "operation lines" which the C.N.R. proposed to construct which, in view of the "startling position financially" of Canada, might be postponed until the country was in better condition. There were still other bills that were not necessary for many years to come.

The committee discussed the proposed line from Redville, 115 miles southerly and paralleling the international boundary, at a cost of $3,708,000. It was estimated that it would save the farmers of the district a haul of 20 miles.

Senator Reid thought the line was not justifiable at present. Senator Calder explained the farm "dry belt." The lack of railway facilities had held up the production of the district.

Mr. Hamilton, minister of agriculture of Saskatchewan, gave statistics regarding the population, and grain production of the district.

The provincial government approved of the line. The bill was held over.

MARS COMING NEARER.

LONDON, June 11.—It will be almost possible to touch the planet Mars with your fingers on August 22. On that date the planet will be as near to the earth as it can be—a mere 34,500,000 miles away. Mars has not been that near in 100 years.

BLAZER STRIPES.

Blazer striped jackets frequently show the stripes running horizontally instead of vertically.

STONEY LAKE NAVIGATION CO

COMMENCING MONDAY, 16TH INST., UNTIL FURTHER NOTICE STEAMER WILL LEAVE THE LAKE IN THE MORNING FOR LAKEFIELD, AND WILL LEAVE LAKEFIELD ON ARRIVAL OF NOON TRAIN. ON SATURDAY, JUNE 14TH, STEAMER WILL LEAVE LAKEFIELD ON ARRIVAL OF NOON TRAIN. FRANK YOUNG, MANAGER. 2d140 2349

HOME BANK WAS LOST BY LACK OF AUDIT IN 1916

Judge McKeown Finds Investigation Then Would Have Saved Depositors.

AN INTERIM REPORT.

Even 1918 Would Not Have Been Too Late To Avert Catastrophe.

OTTAWA, June 12 (Canadian Press). —Judge McKeown, in his interim report on the Home Bank, tabled in the House yesterday, makes no specific recommendation on the reimbursement of depositors, but he finds that such representations were made to the Department of Finance in 1916 and 1918 as justified an investigation by the Minister of Finance (at the time Sir Thomas White) under section 56A of the Bank Act.

This is the section under which the Minister of Finance is empowered to appoint an auditor.

Had the audit been made, the report continues, the result would have been either:

(1) Liquidation immediately following such audit, or,

(2) Amalgamation with another bank.

And as to the effect of such an audit upon the present position of depositors, Judge McKeown finds that:

(1) If made in 1918 the present depositors would have suffered no loss.

(2) If made in 1918, "I do not think any loss would have fallen upon them."

The report reviews the financial condition of the Home Bank in 1916 and 1918, and the action taken by the then Minister of Finance. It adds that "the only steps the Government could have taken to save the situation would have been to make a thorough investigation into the bank's affairs" which, as already stated, would have resulted either in liquidation or amalgamation.

"I think it right to say also," the report proceeds, "that the Minister's intervention in 1916 resulted in a change of management of the bank, Mr. Haney becoming the vice president with the understanding that he should discharge the duties of president, and have full powers with the respect to the organization of the staff. The change appears to have met with the approval of all concerned, although no improvement seems actually to have resulted from it."

Judge McKeown does not find that any representations were made to the Government concerning the Home Bank subsequent to 1918. Correspondence took place between Sir Thomas White and his successor, Sir Henry Drayton, "but nothing requiring consideration here arises therefrom, as in any way bearing on the substance of the depositors' petition.

An "incidental reference" to the Home Bank was made by Sir Henry Drayton to his successor, Rt. Hon. W. S. Fielding, but "nothing was said as to the existence of the letters or memoranda" and "no representations of any kind appear to have been made to either Sir Henry Drayton or the Rt. Hon. W. S. Fielding concerning the condition of the Home Bank."

The Judge's Findings.

The questions referred to Judge McKeown and his answers thereto, are:

Question No. 1: Whether in the years 1915, 1916, and 1918, representations were made to the department of finance of the Dominion of Canada respecting the condition of the Home Bank of Canada, and if so, what representations were made:

Answer: (a) In the year 1915 no representations were made to the department of finance of the Dominion of Canada respecting the condition of the Home Bank of Canada. Such representations were made in the year 1916, as well as in the year 1918.

(b) The following important representations were made to the department of finance concerning the Home Bank of Canada during the years 1916 and 1918:

(1) That an amount more than double the total paid up capital and reserve of the bank was locked up in four accounts, the securities for which could not be realized upon.

(2) That loans wholly disproportionate to the assets of the bank had been made on inadequate security from which large loss was likely yo occur.

(3) That amounts representing unpaid interest on at least three large accounts were carried into profit year by years and dividends declared on the basis of such fictitious earnings.

(4) That arrangements agreed upon at a meeting of the board of directors with a view of passing upon all credits and making an early statement showing the bank's position, with recommendations, were not carried out.

(5) That false returns were made by the directors of the bank to the department of finance.

(6) That specific instructions given by the minister of finance in 1916 forbidding the capitalizing of unapid interest were disobeyed.

(7) That the president and some of the directors were indebted to the bank in large sums upon personal account and through companies in which they had an interest.

(8) That an auditor employed by the bank from year to year was incompetent, and important matters were concealed from the board of directors and from Mr. Lash, the board's council.

(Continued on page 5.)

Twenty-three Were Killed in This Fire

Twenty-two inmates and the head matron, Mrs. Drew Thomas, died in the fire that destroyed the Hope Benevolent Home for Mentally Deficient Girls at Playa De Rey, Calif., just outside Los Angeles. From the wreckage, shown in this picture, their bodies were removed. Mrs. Lola May Rodemaker, assistant matron (in inset) risked her life to lead inmates to safety.

SWIFT JUSTICE OR LYNCH LAW

Crown Prosecutor Declares Alternatives in Trial of Montreal Bandits.

MESSENGER KILLED.

MONTREAL, June 12. — "It's a hold-up! We are all dead!" were the last words spoken by Henri Cleroux, chauffeur of the Hochelaga Bank collection car, which was rifled of $142,288 here on April 1st, and charged with whose murder, Giuseppe Serafini, Louis Morel, Tony Frank, Leo Davis, Mike Valentino and Frank Gambino, are being tried in the King's Bench Court here.

The above was the evidence of Lucien Brunette yesterday afternoon —one of the bank messengers in the car. He had warned Cleroux, who had paid no attention to his warning. Another bank messenger in the car (Fortier) who suffered a bullet wound in the hand in the holdup, has since had to have a finger amputated —blood poisoning having set in—it was stated yesterday afternoon.

Maurice Thibodeau and Lucien Brunette, two messengers in the car, failed to recognize any of the accused at the bar as the men in the hold up. Thibodeau gave a long description of the holdup and this was corroborated by Brunette. Roland Fortier, another bank messenger, also described the holdup. None of the three messengers could say positively that any of the men in the dock had been present at the holdup. The men they saw were of about the same height and weight but all of them were masked.

At the opening of the hearing yesterday R. L. Calder, K.C., Crown Prosecutor, warned that "if we cannot make it clear that in this city swift justice will be meted out to the innocent and the guilty alike, then the only weapon which will be left in our hands against crimes of this sort will be lynch law."

The Crown will endeavor to prove that Tony Frank not only agreed to furnish protection to the participants in the holdup for a consideration but also gave them guns to carry out the crime.

TURN MATTRESS

Turn your matress in different positions on the bed frequently so as to distribute the wear and keep it even.

Girl Who Loves Loeb Will Not Desert Him

CHICAGO, June 12.—Richard Loeb, confessed slayer, has a firm friend who will not desert him in his trouble.

Miss Lorraine Nathan, his college sweetheart, who is in Cincinnati, where she was sent by her family to visit friends, was quoted today as declaring:

"I love Dickie Loeb, and I'll testify for him if they want me to."

Miss Nathan, it was reported, was willing to make public love letters Loeb had written to her, in an effort to show that his nature was not bad.

Takes His Overcoat From One-Armed Man To Redeem a Violin

LONDON, Ont., June 12.—(Canadian Press).—It remained for Maxwell Gray, Lobo Township farmer, to put individuality into stealing. Last March the prisoner stole a $45 overcoat from a one-armed man to redeem a violin he had pawned at a second-hand store. Yesterday Gray appeared before Magistrate Graydon charged with obtaining tobacco valued at $74 under false pretences. Gray obtained $40 worth of the tobacco by signing an order made out to bearer with the cognomen of a dead name. A few minutes later he attempted to sell the tobacco for $25. Gray has also been posing as a railroad man and had a uniform adorned with brass buttons of the Detroit United Street Railway. For the theft of the overcoat sentence was suspended, but in the present instance a term in Kingston may result.

UNEMPLOYED WERE JAILED AS VAGS

Demanded Work or Food and Shelter From Council—Witnesses Locked Out.

BAIL DENIED.

PORT ARTHUR, June 12.— Three members of a deputation of unemployed, who waited on the city council on Monday evening, and demanded work or in lieu their food and shelter, have been arrested and are being held on charges of vagrancy.

The arrest was decided upon by the city police after a meeting of the unemployed at which some fiery addresses were delivered in the hearing of Chief of Police Taylor.

The three are Archibald Thompson and Arthur Gordon of Montreal, and C. H. Wood of Liverpool, England. C. E. Searls, who was the spokesman of the delegation which had waited upon the city council with the demand for work, was also arrested but allowed to go on the statement that he was not a vagrant but had some money.

When the trio appeared in the police court yesterday somewhat of a sensation was made by D. R. Byers of Fort William, their counsel, who claimed that entrance to the court had been denied his witnesses.

Chief Taylor replied that any denial of admission was in the interests of peace and order. The Chief also opposed the granting of bail, and Magistrate Palling upheld his contention.

The hearing was laid over for 24 hours. The situation created by the demands of the men and their demonstrations has been somewhat serious.

Among the permanent residents of Port Arthur there is no unemployment and the city authorities object to providing for those who have come from the outside, uninvited, with the possible expectation of being taken care of.

MARKS ON FACE OF DEAD WOMAN

Mrs. Lillian Hoyle Was Found Dead in Faraday Township on Tuesday.

POLICE INVESTIGATE.

LINDSAY, June 12.—(Special to the Examiner).—Haliburton County has another mystery in the disappearance and death of an elderly resident of Highland Grove, in the person of Mrs. Lillian Hoyle. Mrs. Hoyle, who had been an inmate of a provincial institution for some time, disappeared from her home on April 30th, and was found dead in Faraday township, Hastings County, on May 10th.

Provincial Constable Boyd of Haliburton, and Dr. Bell, coroner, of Minden, investigated, and concluded that death was due to exposure. Since then rumors have been freely circulated, and the authorities are now making a further investigation. There were some marks on the woman's face when the body was found.

GOOD WEATHER IN WEST

Higher Temperatures Raise Farmers' Hopes for Crop.

WINNIPEG, June 12. — Canadian Press. — Clear skies and higher temperatures prevailed throughout Western Canada yesterday, and the farmers are rejoicing in the prospects.

Agricultural authorities are of the opinion that the lateness of the season will not necessarily prove a handicap to a good crop if the weather is reasonably favorable from this time onward. All the districts have had ample moisture for the time being.

NEW STORY WILL START SATURDAY

"Paul in Possession," by Ruby M. Ayres, the new serial story, which commences in The Examiner on Saturday next, is a decided contrast to "Hearts Afire," just finished. It has an English setting, with London and a big English country estate as a background, and has a stronger type of characterization and handling than the last serial. However, romance is still the keynote, but it is a romantic theme of a different type. Prudence Page, in "Hearts Afire," was yielding and gentle, but Wanda Griffin, the heroine of "Paul in Possession," is a peculiar little spitfire. She is a vivid, undisciplined creature, spoiled by the old man who has adopted her, given to sarcastic comment and imperious humours. Then her guardian dies, his son, Paul, appears, and proves to be just as decided as herself. To regain possession of the home she loves, she resolves to marry him, and he hears her outspoken resolve. The conflict between the two, told in animated, graphic fashion, makes an interesting tale.

Charlie Chaplin Victim of a Raid By the Dry Squad

LOS ANGELES, June 12.—Members of the District Attorney's "dry" squad raided Charlie Chaplin's home in Beverely Hills yesterday and found that the motion picture actor's cellar was crowded with queer copper pipes and a contraption with a gas flame burning beneath it.

They learned, however, that the queer boiler and the copper coils constituted a water softening device.

Beverly Hills water is too hard for domestic use, Chaplin's representatives explained.

BRETHEN TAKES HAND IN UNION

Member For East Peterboro Seconds Motion To Bring Issue Before House.

COMMITTEE REPORTS.

OTTAWA, June 12 (Cadadian Press). —the Bill to provide for the Union of the Presbyterian, Methodist and Congregational Churches has now been reported by the Private Bills Committee, and is again before the House of Commons. The Bill has been amended by the private bills committee in a number of particulars, but the change which caused most debate was that which provides that the act shall not come into operation until and unless the courts decide that the Presbyterian General Assembly had authority to agree to union, and the bill is not beyond the jurisdiction of Parliament. Two efforts were made yesterday to have this amendment rescinded, but both motions were ruled out of order. A motion was passed, however, to include in the report of the committee a record of the motion to rescind, and this will bring the whole issue before the House, where the effort to strike out the amendment is to be renewed.

This motion was moved just before the committee rose, by J. L. Brown of Lisgar, seconded by G. A. Brethen of Peterborough East. Mr. Brown first proposed that the report of the committee should be amended to contain a declaration in favor of the rescinding of the amendment referring the bill to the law courts.

This motion was ruled out of order by Chairman McGiverin on the same grounds as he had ruled out in the morning a direct motion to rescind the amendment. He explained, however, that the motion could be reported to the House as part of the proceedings of the committee.

Mr. Brown accordingly accepted the suggestion of the chair, and this motion was carried. In accordance with this decision, the report of the committee will include the following declaration, which is the text of the Brown resolution:

"Whereas one of the objects in seeking legislation in connection with the union of the negotiating churches was to avoid the possible application of the House of Lords decision in the Free Church case to the Canadian Churches;

"And whereas parliament is the proper court to which citizens should appeal if their inherent rights are not clearly recognized in law;

"And whereas the assumption which underlies any appeal for legislation is that the law as they exist are either not clear or not adequate;

"And whereas the Imperial Parliament readily granted the legislation necessary to assure liberty of self determination to the Church of Scotland;

"And whereas the amendments made to this bill by a vote of 27 to 23 members of the private bills committee sends the church to the very courts which the appeal for legislation was intended to avoid, and thus defeats the purpose of the appeal of these churches;

"It is therefore recommended that the amendment to the preamble and section 1A be deleted from the bill."

After the motion to report the proceedings of the committee to the House had been passed, the bill was reported and the committee turned the Church Union Bill over to the House again.

Dispute as to Vote.

This disposed of the motion to rescind the reference to the courts, and the committee took up section 9, which has to do with the rights of non-concurring congregations.

On this section counsel for both sides were heard. The main differences were three:

1. The unionists asked for a vote at a meeting of the church members; the anti-unionists proposed a ballot to be circulated.

2. The opponents of the bill asked further that the vote should be held between September 15 and March 15 in order to provide that city populations should be at home.

3. The anti-unionists asked for the dropping of the clause providing for a non-concurring congregation, later voting itself into union.

SUMMER WOOD.

PINE MILLWOOD, CUT 12 IN. PER LOAD $4.00

BUTT ENDS, PER LOAD, $4.50

ALFRED McDONALD LUMBER COY, LTD. PHONE 176.

3d141 2353

BLAMES GLANDS FOR MURDER BY TWO YOUNG MEN

News Is Not Comforting To Either of Slayers, However.

WERE NOT INSANE.

Specialist Says They Were Abnormal— Alienist Says Smart Alecs.

CHICAGO, June 12. — "Glands deep within the bodies of Nathan Leopold Jr., and Richard Loeb made them capable of the murder of Robert Franks.'

This theory is advanced by Dr. William Held, specialist in glands, to explain the crime which involved members of three millionaire families

Alienists and phrenologists have sought a motive in some brain kink of the two 19-year-old slayers. Dr. Held goes to the glands which have been located as the basis of personality, and points to them as the main spring.

The theory is not comforting to the slayers, because the physician declares they were not insane, however abnormal. They knew they were doing wrong and had the power to choose.

"The principal motive the boys have admitted was desire for a 'thrill,' " says Dr. Held.

Joy in Suffering

"Such a confession is in harmony with a form of perversion which finds gratification in suffering and violence. The stimulus would have been furnished not only by the sight of their victim's death, but by the shock to the community and the grief of the parents.

"Cases of this sort arise very seldom, but the details of the Franks slaying suggest it as a possibility. Abnormality in gland secretions would encourage perversion.

"The two glands which I believe are affecting the conduct of these boys are the thyroid and the suprarenal.

"The thyroid gland in childhood induces mental development. Its ceasing to function results in an unbalancing of the personality. The suprarenal gland, by its secretions, makes for positiveness, aggresiveness, courage.

"I believe Leopold had an excessive secretion from his suprarenal gland and an arrested action from the thyroid. The thyroid trouble shows in his face by the noticeable narrowing of his eyebrows at the outside.

"You object, do you, that Leopold was unusually well developed mentally?

"That is true, but after such premature development, the gland secretion was somehow reduced and he failed to build moral restraint.

Leopold Dominated Loeb

"Loeb was the reverse. He was the negative, Leopold the positive. His thyroid gland probably is normal, meaning a balanced mentality. But his suprarenal failed to develop aggressiveness and punch."

The alienists adopt a less unusual theory, and reason convincingly to support it. Here is the opinion of one whose name at present must be withheld because of his professional interest in the case:

"They were simply a pair of egocentric smart alecs. They got a thrill at the thought of giving the city, a finished, artistic, baffling murder.

"After getting away with this, they planned to do another. On their projected trip to Europe with their ransom money, they would have studied up fanciful crimes of three centuries ago and prepared to induce added finesse and imaginary power into their next."

If your office boy has quit,
Saying "darn" won't help a bit.

USE A WANT AD

If inconvenient for you to call at the Examiner Office, 'phone 1600 and we will call for the advertisement and give you the cash rate, 1c per word, figure or letter first insertion, ½c per word for subsequent insertions.

All orders in before noon to be called for will appear same day.

Classified Advertising, Cash.

FOR SALE

Grocer Business, central; would exchange on small Home; nice business.

Farms, near City, would exchange on City Property at right prices.

W. H. TAYLOR

Real Estate & Insurance
144 Hunter street. 'Phone 1462

$5.100 Up-to-date Home; electric ....stove and hardwood floors, up and down. See this.

7-Roomed House, South, cheap for quick sale. Modern.

$7,500—New House, hardwood floors, oak stair, dandy nice home.

BOARDERS WANTED

BOARDERS WANTED — CENTRAL. All conveniences. Apply 68 Murray street. 26d 156-3425

WANTED— 2 ROOMERS OR BOARders. Central to all factories. Apply mornings or between 5 and 7 p.m. 226 Rubidge street. 6d 140 3383

ARCHITECTS.

W. & WALTER R. L. BLACKWELL—Architects, Office, Bank of Commerce Building, corner of Hunter and Water Streets. Telephones, Office, 1300J; Residence, 1272.

BARRISTERS AND SOLICITORS

GORDON & O'BRIEN — Barristers, Solicitors, Notaries. Money to loan on easy terms. Special attention to Patents and Trade Marks Phone 219. G. N. Gordon, K.C., M.P., J. A. O'Brien. Mr. Gordon will be in his office each Saturday, during the Session.

S. T. MEDD—Barrister, Solicitor, Notary, Office over the Dominion Bank, corner of George and Simcoe streets. Telephone No. 22. Private funds to loan at current rates upon easy terms.

PECK, KERR & McELDERRY, Barristers Solicitors and Notaries, Office, Water street, Peterboro. Money to loan at the lowest current rates of interest on easy terms of payment. E. A. Peck, F.D. Kerr, V. J. McElderry.

O'CONNELL & CORKERY, Barristers, Solicitors and Notaries. Money to loan at the lowest current rates of interest. Daniel O'Connell, John R. Corkery, Hunter street, two doors west of the Post Office.

DUMBLE & JOHNSTON—Barristers, Solicitors, etc. Office, over the Toronto Savings and Loan Company, George Street. D. W. Dumble, K.C., W. Johnson.

A. B. DIXON—Barrister, Solicitor, etc. Office, Hunter and George streets. Entrance next to Madill's drug store.

HALL & HALL—Barristers, Solicitors and Notaries Public, Hunter street, Peterborough next to St. John's Church. Money to loan at the lowest rates of interest. E. H. D. Hall. Basil D. Hall.

MOORE & WEARING — Barristers and Solicitors, 403 Water street, opposite the Post Office. Money to loan at the lowest current rates of interest. Jos. Wearing, M.A.

R. R. HALL—Barrister, Solicitor, etc. Peterboro, Ont. Office, corner of Hunter and Water streets, over the Canadian Bank of Commerce. Trust Funds to loan on easy terms of payment.

JAMES FORDYCE STRICKLAND—Barrister, Solicitor, Notary Public. Money to loan. 375 Water street, Peterboro. Phone 191.

WILFRID F. HUYCKE, Barrister, Solicitor, Notary Public. 395 Water street. Telephone 295.

MEDICAL.

DR. BUCHANAN, F.R.C.S. Edinburgh; M.R.C.S., Eng.; L.R.C.P., London. Eye, Ear, Nose and Throat Specialist. Hours, 9-11, 2-4 p.m., and 7-8 p.m. 'Phone 519. Office, corner Water and Murray streets.

DR. C. C. CRAGG—Eye, Ear, Nose and Throat Specialist. Office 295 Charlotte street, formerly occupied by Dr. Neal. Hours—9-11 a.m., 2-4 p.m., 7-8.30 p.m. Telephone: House 980J, Office 2185.

NOTICE.

DR. C. B. WAITE, M.D., C.M.—Post Graduate London ,Eng., 300 Charlotte street. Office hours: 9 to 11 a.m., 2 to 4 p.m., 7 to 8 p.m. 'Phone 244.

MONEY TO LOAN.

We have funds to loan on Real Estate Security at the lowest rates. GORDON & O'BRIEN, Phone 219.

OSTEOPATHY.

DR. WILL A. SETTLE—Osteopathic Physician, Office in Crown Apartments, 124 Hunter street. Corner Water and Hunter streets. 'Phone 649. Office Hours, 9 to 11 a.m., 2 to 5 p.m. and 7 to 9 p.m.

INSURANCE.

FRANK A. BLACK—209 Barrie Bldg., Peterborough, Ont., representing Manufacturers' Life Ins. Co. 'Phone 808. Residence 2230.

SLABWOOD
Good Dry Slabs, cut short, $4.75 Load.
W. W. DINSDALE PHONE 153

SHOE REPAIRING
Have your shoes repaired at 180 Charlotte street' All work and material guaranteed.
S. WHATLEY
Opposite Parker's Dye Works
2d 139 3639

PERSONAL

HANDSOME LADY OF MEANS; would marry, if suited. Write, Violet, Box 787, Dennison, Ohio. 26dTh 2049

WILL MISS McLEAN OR MRS. Metch please communicate with Miss E. Kendry, Box 142, Port Arthur, Ont. 4d 142-3678

AUTOS FOR SALE

FOR SALE—FORD CAR IN FIRST class condition. Apply 535 Sherbrooke street.

FORD TOURING 1922 MODEL IN excellent condition. Newly painted with starter. $335.00 Will sell or on time. 'Phone 515J. 1d-139-3673

FOR SALE —SEVEN PASSENGER touring car. Must be sold. Come and make an offer. Evan's Garage, corner George and Smith streets. 3d 141 3676

FOR RENT

FURNISHED ROOMS FOR LIGHT house keeping. Apply to 221 Charlotte street. 3d 139 3600

FOR SALE—CANOE GOOD CONDITION 16 feet long. 'Phone 1468J. 3d 140 3629

ROOMS TO LET — ALSO LARGE front room. All conveniences. Cheap Apply Examiner for address. 3d 141 3654

TO RENT—HOUSE IN SOUTH END. Large garden. 'Phone 2094W. 3d 140 3634

TO RENT—APARTMENT. APPLY N. Routley, corner Park and Brock Sts. 12-14-16-3679

ROOM TO RENT — FURNISHED with or without board. Apply 718 Water street or 'phone 1742F. 3d-141-3664

TO RENT — FOUR COMFORTABLE rooms. Reasonable. Central. Conveniences. Also garage, $2.00 monthly. Apply 183 Antrim. 3d-141-3656

TO RENT—2 FURNISHED OR UNfurnished rooms $12 a month. Apply Examiner for address. 3d-141-3661

FOR RENT—3 BRIGHT UNFURNISHed rooms, (upstairs), $15.00 per month. Very central. Apply Examiner for address. 3d 140 3644

TO RENT — 2 OR 3 UNFURNISHED rooms, well heated. All conveniences gas, use of 'phone. Business girls or lady preferred. 'Phone 1544F. 255 Reid street. 6d 144 3670

FLAT FOR RENT, — FURNISHED or unfurnished. Central. Apply Examiner for adress. 3d 141 3665

TO RENT—ONE LARGE FURNISHed front bedroom. Board if desired. Central. Good locality. All conveniences. Apply Examiner for address. 10-12-14-3621

TO RENT —FURNISHED COTTAGE with tent on Otonabee River. Very handy to town. Possession immediately also, skiff and punt. Apply Examiner for address. 3d 140 3643

FOR SALE —5- PIECED BED-ROOM suite. Apply Goodwill Apartments, Apartment "G", between 6 and 8 evening. 3d 140 3632

TO RENT—EXCLUSIVE FURNISHed home, near Post Office. Phone 613 3d 140 3640

TO RENT — A GARAGE. APPLY 'Phone 613. 3d 140 3641

FOR RENT—FURNISHED FLAT 3 rooms and bathroom including linen light, heat and 'phone. Everything for housekeeping $25 per month. 'Phone 2222J. 3d 139 3611

$16.00 PER MONTH, 5-ROOMED COTtage, water, light and toilet, garden Handy to Bonner Worth. Central. Apply 293 Dalhousie street. 'Phone 273J. 5d-141-3609

$11.00 PER MONTH, 5-ROOMED house, electric lights. Handy to C.G.E. South end. 'Phone 273J. 3d 139 3610

TO RENT—HOUSE FULLY MODern. Apply Mr. Humber, 10 Argyle. 6d 140 3537

MR. J. K. SHEEHY'S HOME, CORNER Simcoe and Park, "furnished" is to rent for one year, while he is away in Port Arthur. For information apply R. Sheehy, 751 George street or 'phone 1307. 6d 142 3331

TO LET—RED BRICK HOUSE. Apply 265 King street. Immediate possession. 3d 140 3627

TO RENT—UP-TO-DATE EXCLUSIve bed rooms, 3 minutes from Post Office. Apply Examiner for address. 3d 140 3642

FOR RENT — ELECTRIC VACUUM cleaner. 'Phone 1681W. 7d 141 3536

FOR RENT — SMALL MODERN apartment. Apply 389 Queen street. 12d 145 3525

FOR RENT—HEATED OFFICE ON George street. Apply 437 George street. dtf.

TO RENT— NO. 173½ SIMCOE ST. Suitable for store or office. Immediate possession. Apply 437 George street. dtf.

FOR RENT—APARTMENT C, NOVA Scotia Apartments. Heated with hot water, and modern in every respect. Apply 437 George street. dtf.

FOR RENT—HEATED APARTMENT. Grand Central Building. Immediate possession. Apply 437 George street. dtf.

BABY CARRIAGES, Etc.

FOR SALE — WHITE WICKER baby carriage, nearly new. Apply 486 Driscoll Terrace. 3d 139 3604

FOR SALE—CREAM WICKER BABY carriage in good condition, also child's walker and rockers. Apply 294 Reid street. 3d 141-3672

HOUSES, REAL ESTATE

FOR SALE—SUMMER COTTAGE AT Kawartha Park. Completely furnished. Apply Examiner Office for address. 3d 139 2309

2 BRICK HOUSES, CENTRAL WITH plumbing, fire places in each. Cement floor in cellar; for the 2, $5,200 with three hundred down and the balance easy payments. Apply 344 King street. 3d 10 12 14 3616

FOR SALE — BRICK HOUSE, 7-rooms, good locality, oak floors, electric range, garage. Immediate possession.W. Langford, 172 Hunter street. 3d 141 3660

FOR SALE—SUMMER COTTAGE AT Chemong. One of the finest locations in Park. Cottage, Garage, Boat House for Launch built over the water. Apply A. Brown, 383 Water, 'Phone 126. 3d 139 2324

FOR SALE — A WHITE BRICK House. All conveniences. 4 bedrooms, 2 finished bed rooms in attic. Fairly central and must be sold. No reasonable offer refused. Apply Examiner for address. 6d-142-3603

LISTEN! 4 ROOMED COTTAGE $15 per month, cover principal and interest, small down payment. Good lot. Nice shade trees. Bargain. Two blocks north of C.G.E. Apply 293 Dalhousie street. 5d 141 3599

FOR SALE— NEW HOUSE, WEST end. (Corner Hunter and Walton streets). Hot water heating, hardwood floors, built-in refrigerator, and modern in every respect. Easy terms of payment. Apply 437 George street. dtf.

FOR SALE

FOR SALE — CABINET PHONOgraph, bought some months ago and used very little. Apply 53 Lock street, Telephone 1515J. 6d 140 3548

FOR SALE— COOK STOVE, BURNS coal or wood, with gas attached. Ap ply 183 Stewart street. 3d 141 3662

FOR SALE—GAS PLATE, 8 BURNER cook stove with water front. Apply 1213J. 3d 141 3650

FOR SALE — BOSTON BRINDLE bull dog, 1 year old. Apply 292 Woodbine avenue. 3d-141-3677

SUITS! SUITS!

FOR MEN, YOUTHS AND BOYS. Men's Suits $3.75 up; Boys Brand new suits, $2.95. These are small sizes. Also Men's and Boy's new and second hand Pants, $1.00 up. Odd coats $1.00. A complete line of Gent's furnishings at greatly reduced prices. DICK RUSKIN'S Second Hand Clothing Store, 221 Hunter St. We alter to fit figure. 3d-141-3668

FOR SALE — HIGH CLASS SOLID walnut dining room suite, almost new. Solid walnut bed room suite, (twin beds, dresser and chiffenrobe) all in perfect condition. Will be sold at a sacrifice. Owner leaving city immediately .'Phone 2287 for particulars. 3d 141-3666

UPRIGHT PIANO, COMPARATIVELY new. A bargain for quick sale. Apply 468 Park stree. 3d-141-3649

FOR SALE—SIDEBOARD IN GOOD condition. Cheap. Apply 73 Victoria avenue. 3d-141-3636

ONE LARGE VICTROLA AND thirty records for sale. Price fifty dollars. Apply No. 4 Edison avenue. 3d 141 3665

A DEW WORMS FOR SALE 'PHONE 1763J. 26d 164-3657

FOR SALE—½ TON TRUCK AND garage. Car in good condition and only $100.00. Apply A. V. Fife, No. 2, Peterboro. 3d-141-3651

FOR SALE—CHESTERFIELD COUCH and two chairs. Apply mornings only, 10 to 12 a.m. 308 Rubidge St. 3d 140 3340

FOR SALE—PUNT, IN GOOD CONdition or would exchange for cance 'Phone 1899J. 3d 140 3628

FOR SALE—COOK STOVE WITH reservoir and warming closet, coal oil stoves, rocking chairs, lounges, kitchen cabinet, sideboards, beds, chest of drawers, toilet sets, dressers, walnut writing desk, hall racks kitchen tables, extension tables, dishes, lawn mower. We sell the Harran fishing tackle. 84 Hunter street, or 'phone 1958W. 2d 139 3630

FOR SALE—BELL SHAPE TENT IN good condition. Apply at 144 Simcoe street. 3d 140 3635

FOR SALE — CHOICE GRAVEL stone and top soil. Delivered only. Apply C. E. Deck, Jersey Farm Dairy, R.R. No. 5, Peterboro. 3d 139-3617

FOR SALE—SET OF SINGLE DRIVing harness A1 shape. Apply Examiner for address. 9-11-14-3567

FOR SALE — BUCKWHEAT PURE seed. Apply Herbt. Cardwell, Wallace Point, Fraserville, P.O. 3d 139 3331

FOR SALE—3-PIECE WICKER SET. 212 1-3 Charlotte street. Apt. 4. 3d 139 3623

FOR SALE—EXPRESS OUTFIT INcluding. Good horse, harness, dray and democrat cheap. Apply 59 Aylmer street. 3d 139 3620

FOR SALE — BAKER'S WAGGON, platform, gear also sleighs. One body suits both outfits. First class order. Dawson Bros. 3d 139 3601

HARDY TOMATO PLANTS FOR SALE Apply 515 Parnell treet. 3d 140 3637

CHINA PAINTING
Mrs. Langley McCarthy Teaches Biscoffs' New and Beautiful Work in CHINA PAINTING

FOR SALE OR EXCHANGE

Beautiful residence of C. H. Rogers, corner Belmont Ave., and Weller street, modern in every way. Hardwood trim and floors throughout, 2 bath rooms, hot water heating, dandy laundry room, electric stove, awnings, screens, etc. Brick garage andswash rack. For further particulars and inspection of the above see H. J. McCANNON, at 140 Simcoe street, 'phone 46J. Residence 772. Walter Nugent, assistant, 'Phone 1693M. 7-10-12-3273

BOARD WANTED

STENOGRAPHER DESIRES ROOM and board in private family. State terms. Apply Box 2359 Examiner. 2d-140-2359

HELP WANTED—Male

WANTED — A RELIABLE SALESagent for every unrepresented district to sell our well known fruit and ornamental trees. Good pay, free equipment. We grow in our six hundred acre Nursery the stock we sell. Our agency is valuable. Write Pelham Nursery Co., Toronto. 26d 155 3391

WANTED — A HIGH GRADE MAN for city of Peterboro by institution with over 50 years of successful operation. College man preferred, though not essential if otherwise qualified. Must be a worker. One who is looking to bigger fields for his life work, and who wants to learn a substantial business in a substantial way under competent instruction and careful supervision For interview appointment address in confidence with brief personal history Box 1001, Peterboro, Ontario 2d-140-3675

WORK WANTED

LANDSCAPE GARDENING AND cement work of all kinds satisfactorily done. Mixer for cement work D. Mahoney. 'Phone 1926J. 95 Lansdowne street. 12d 145 3506

WORK WANTED BY DAY. APPLY Examiner for address. 3d 141 3662

TEAMING and CARTING

WANTED— MOTOR CARTING, ALL kinds ,long or short hauling. Beatty Bros. 'Phones 2169-991r3. 37d-1962.

WANTED

WANTED — AN ENGINEER OR surveyors level. 'Phone 758W. 3d 139-3608

WANTED TO RENT—COTTAGE AT Chemong, furnished or unfurnished for two months or less. 'Phone 1372J 3d-141-3671

WANTED — RAGS, BONES, OLD stoves, copper, brass, zinc, rubber, auto tires, wood ashes. Will send a man and clean your cellar or ash house, free of charge. Address Stevens, 364 Mark street, or 'phone 2085. 26d 2066

NOTICE

DRESSMAKING AND ALL KINDS of plain sewing at 147 Brock street 'Phone 1374W. 3d 140 3647

NOTICE

WINDOW CLEANING J. A. FOSTER. 'Phone 1763J. 12d 150-3658

SUMMER RESORT

BOARD AND LODGING AT THE beautiful new Summer Resort (Katchawanooka), on Katchawanooka Lake, near Stoney Lake, also cottages for rent. Apply H. Northey Lakefield, Ont. 3d-141-2348

NOTICE—HENRY BROS., CARPENters and builders. Estimates given on new and repair work. Hardwood flooring a specialty. 'Phones 1034 or 2005W. 148 Murray street.

CHIMNEYS AND FURNACES CLEANed, roofs repaired and painted. 'phone 1851W. 26d 144 3065

NOTICE

CHIMNEYS BUILT AND REPAIRED. 'Phone 1851W. 26d 144 3064

NOTICE

DIGGING, PLUG SEWERS, WATER work's connections, sewer connection inside street line to the house. Apply 404 Dublin street. 6d 141 3556

AGENTS WANTED

AGENTS—SPLENDID OPPORTUNity to make good money while build ing business for yourself. Fastest selling auto necessity. If you own a car write for exclusive territory. Fan Flame Spark Plug Co., 3070 St. Lawrence, Montreal, Que. 6d-141-3385

MAKE MONEY AT HOME—$1 TO $2 an hour for your spare time writing show cards for us. No canvassing. We instruct and supply you with work. West-Angus Showcard Service 29 Colborne Building, Toronto. dtf

NO MATTER HOW SMALL OR Large the place you live in you can make money as our Agent. Ten to Twenty-five Dollars weekly for any lady with a few hours to spare. One dollar for sample outfit starts you in business. Resident Agent wanted in every town and village to take orders for Ladies' House Frocks, Porch Aprons, etc., direct from Manufacturer to Wearer. We deliver and Collect. Send One Dollar for sample outfit and shake hands with success! W. R. Jarmain & Co., Manufacturer of House Frocks, Porch Aprons, Wash Dresses, etc., London Ontario. 1d 139 3655

COLOR SCHEMES.

The large colorful motifs in cretonne are being successfully transplanted from their native fabric and appliqued on linen or silk frocks.

LOST

LOST — LARGE CAMEO BROOCH. Valued as keepsake. Finder please 'Phone 2115J. 3d 140 3646

LOST—AT CHEMONG PAVILION ON Friday evening last, powder compact, initialed H.M.H. Finder please leave at Examiner. 3d 141-3667

LOST—$10 DOLLARS TUESDAY BY a delivery boy; not his own. Reward if left at Examiner office. Reward. 2d 139 3645

LOST—IN EAST CITY, ON SUNDAY, 3A Brownie Camera. Finder please leave at Examiner. 3d 139 3618

LOST — ON THE PETERBOROUGH Norwood side road, a purse containing one ten dollar bill and some change. Finder please leave at Examiner, and receive reward. 3d 140 2334

HELP WANTED--Female

SALESLADIES WANTED AT ONCE— Apply at Rogow Bros., Corner of George and Brock streets. 2d 139 2336

WANTED — ATTENDANT FOR Y.W.C.A. Swimming Pool. Apply at the office. 3d-141-2364

WANTED—YOUNG GIRL TO HELP with housework. Could sleep at home if preferred. Sundays free. Apply 239 Burnham street. 3d-139-3619

DINING ROOM GIRL WANTED AT once. Apply by 'Phone 1, Lakefield, or personally at Hotel G. Lawless. 2d 140 2350

GIRL FOR GENERAL HOUSEWORK. 'Phone 1859W. 3d-141-3674

IMMEDIATELY— A GOOD GENERal for Summer Hotel, one willing to work. Apply Box 2361 Examiner. 3d 141 2361

USED CARS AT LOW PRICES

McLaughlin, 5-passenger Sedan. Touring.
McLaughlin, 5-pass.
Oldsmobile, Four 5-pass. Only run 5,300 miles. Looks like new.
Willys Six, 7-pass. in splendid condition.
McLaughlin, 7-pass.
Overland Four.
Overland Four.
Russell Six.
Grey Dort
Russell Touring
Maxwell Touring

TRUCKS

1¼-ton Reo Truck completely overhauled. Good as new.
2-ton Fulton Truck.
1½-ton Rebuilt Truck, Reo Engine.
¼-ton Ford Truck.

All these Cars and Trucks are in good working order, guaranteed. Terms if necessary. Prices low. It will pay to investigate.

Brewer Motor Sales
101 HUNTER STREET,
Opp. St. John's Church,
Peterboro, Ont.

Highest Prices Paid For
WOOL HIDES CALFSKINS SHEEPSKINS TALLOW
Colonial Hide Company
Peterboro
T.T.S.-170

GYPROC
The Fireproof Wallboard
Murray Made ROOFING
And Builders' Supplies
THOS. A. REHILL CO.
210 Wolfe St., near C.P.R. Stn.
Phones:
Office 245 Night 665w

POULTRY AND EGGS

WANTED—LIVE POULTRY. HIGHest market prices paid. 'Phone 771 or apply 520 Elm street and we will call. 26d 145 3079

FOR SALE— BABY CHICKS 20c each. A. Brault, 180 Simcoe street. 'Phone 1855J. 3d 141 3659

WANTED—LIVE HENS AND BROILers. We pay special price for this week. Call or 'phone and we will call for. 'Phone 889J. S. Cohen, 189 Charlotte. 26d-154-3374

Telephone 790 When You Want Your
PIANO ORORGAN TUNED
Player Pianos A Specialty.
All Work Guaranteed.
W. H. CUNNINGHAM,
560 Weller Street

Bargains! Bargains!

Come in and inspect our stock this week. We can please you

One Chevrolet Touring, at $167
One Fisher
Two Overlands

We will trade any of the above for a Ford.

A number of Ford Tourings, some with and some without Starters.

Two dandy Ford one ton Trucks complete.

One Ford Sedan recently overhauled.

Terms If Desired

DUFFUS MOTOR SALES
Corner Charlotte and Water Sts., Peterboro.
5d-141-1w

RAILWAY TIME TABLES

CANADIAN NATIONAL RAILWAY.
All Trains Daily Except Sunday.
Corrected to date.)

No. 81—7.10 a.m., for Lindsay and Toronto.
No. 86—8.10 a.m., for Port Hope and Toronto.
No. 93—8.30 a.m., for Lindsay, Blackwater, Junction, Orillia, Midland, North Bay and Toronto.
No. 98—8.35 a.m., for Hastings, Campbellford, Belleville and points on the main line east.
No. 269—8.30 a.m., for Lakefield.
No. 92—12.02 p.m., for Lindsay, Port Hope, Toronto, Buffalo, making connections with the International Limited for London, Detroit, Chicago and Ottawa.
No. 100—12.15 p.m., for Hastings, Campbellford, Belleville and Ottawa.
No. 271—12.25 p.m., for Lakefield.
No. 95—5.34 p.m., for Lindsay, Orillia, Midland, North Bay and Toronto.
No. 93—5.19 p.m., for Lindsay.
No. 94—9.10 p.m., for Port Hope, Montreal and Boston. Carries sleeper for Montreal.

CANADIAN PACIFIC RAILWAY.
(Corrected to date.)

GOING EAST—
11.59 a.m.—Norwood, Havelock, Bonarlaw, Tweed, Perth, Smith's Falls, Kingston, Ottawa, Montreal and intermediate points daily. On Sunday this train proceed east only as far as Havelock.
6.20 p.m.—Indian River, Norwood, Havelock, Tweed. Daily except Sunday.
12.02 a.m.—Havelock, Tweed, Kingston, Perth, Smith's Falls, Montreal, St. John, Boston and New York. Daily except Saturday.
1.00 a.m.—Havelock, Tweed, Kingston, Perth, Smith's Falls, Ottawa.

GOING WEST—
4.25 a.m.—Myrtle, Toronto, Guelph, Goderich Hamilton, Galt, Woodstock, St. Thomas, London, Chatham, Detroit, Chicago and New York. Daily.
4.55 a.m.—Toronto, (Yonge Street), Hamilton, Owen Sound, Teeswater and intermediate points. Daily except Sunday.
7.35 a.m.—Toronto, Hamilton, Brantford, Buffalo, Rochester, Boston, New York, Galt, Woodstock, London, Chatham, Detroit and intermediate points between Peterboro and Toronto. Daily except Sunday.
9.45 a.m.—Bethany, Lindsay, Orillia, Port McNicol and intermediate points. Daily except Sunday.
3.50 p.m.—Toronto, Hamilton, Brantford, Buffalo, New York, Galt, Woodstock, London, Windsor, Detroit, Chicago and intermediate points between Peterboro and Toronto. Daily.
4.50 p.m.—Lindsay, Toronto and intermediate points. Daily except Sunday.

It Pays to Advertise.

H.P.LINDSAY AGENCY CO.

All Kinds of Insurance Written.
24 FIRST CLASS COMPANIES.

FOR SALE

7-Roomed Brick, furnace, 3-piece bath, central $4,800
7-Roomed Brick, furnace, 3-piece bath $4,000
7-Roomed Brick, furnace, 3-piece bath, garage; $500 down .$3,800
6-Roomed Brick, 3-piece bath, central $3,600
7-Roomed Brick, 3-piece bath, large lot, good location $3,300
6-Roomed Frame House, 2-piece plumbing, large lot $1,850

G. C. Adams Agent
Office 'Phone - 341.
H P. Lindsay, Residence 1291W.

FOR SALE

$2,400—6-Roomed Frame House; good stable; central; large lot.
$3,500—6-Roomed Brick and Stucco House; a real home; would take a lot.
$3,500—7-Roomed Red Brick House, all modern but furnace; central.
$3,000—8-Roomed Stone House on lake shore; good lot; easy terms
100 Acres of good land to exchange for city property.
4 Acres, good barn and good house; would take house in city.
$1,900—15 Acres, close to city; would exchange on house in city.
$5,500—7-Roomed Red Brick Bungalow, all modern, laundry tubs; take lot.
$2,200—7-Roomed Frame House, 2-piece plumbing; central.

J. CHAMBERS & CO.
J. W. DEYELL, Assistant.
354 WATER STREET.
'Phones—Office 1719-J, Res. 1594-W

FOR SALE

7 Rooms, all modern, oak floors up and down, electric range; immediate possession. garage, West side $5,100
7 Rooms, all modern, fine condition, good lot, West side $4,800
7 Rooms, all modern, double garage; can lease for year at $50.00 per month. See this, a bargain, north $4,500
6 Rooms, all modern, good lot. stable, garage, West side $4,000
6 Room Brick, large lot, fruit, henhouse, garage, North $2,600
Some Well Furnished Cottages at Chemong and Stoney Lake for Sale.
10 Acres nice loam land, well fenced, South-end, close in $2,000

P. E. RUTHERFORD AGENCY
282 George Street
Opera House Block
'Phone 142J - Residence 646W.

BELTING!

All sizes New and Second Hand Rubber Belting in Stock. Also Leather Belting and Leather Lacings for sale. Best grade Anthracite, Nut Coal in stock. Order now.

A. LOW & CO.
264 Simcoe street,
'Phone 697 N. & Hol. 1027

H. B. TAYLOR & SON
Phone 209
COAL
CEMENT, VITRIFIED PIPE, FLUE LININGS
Aylmer & Wolfe Sts.

HOUSE AND HOUSE FURNITURE FOR SALE ROBERTSON, 305 PARK ST.
3d 139 3605

Renew Your Subscription.

GOOD OPPORTUNITIES

$3,600 — Entirely modern brick, with furnace. Large lot. Cannot be built under $4,000.00 and the lot given free.

$2,700 — Frame Three-Piece Bath. Central.

$2,100 — Frame Two-Piece Bath. Central.

$12,500. — Modern Weller street home built for the owner with select material. Hardwood floors, even in the attic. Hot water heat. Mantels. Laundry tubs. Lot 49x233. Fine garage with turn table. Appreciate what the above is by seeing it and buying it.

AGENTS FOR BEST FIRE INSURANCE
H. J. McCANNON
140 Simcoe street.. Phones 46J-772.
Nugent Phone 1693M

FOR SALE

Cottage, containing 6 Rooms; completely furnished, with 5 Lots; situated about 3-4 mile from Burleigh Falls Hotel; ideal summer home; price reasonable, and terms to suit purchaser. Price, $2,000.00
Brick House, containing 7 Rooms, modern, large lot, situated centrally. Price $4,000.00
Brick House, containing 7 Rooms, modern except furnace, large lot, situated on Water Street, north, good terms. Price..... $3,500.00
Brick House, containing 7 Rooms, modern, large lot, with garage, centrally located, on Stewart Street near Hunter Street $6,000.00
Brick House, containing 7 Rooms, modern, new Hecla furnace, large lot, with considerable fruit bushes and garage. Price $4,000.00

For inspection and particulars, apply

J. T. O'Connell & Co
136 Hunter Street
'Phones: Office 370: Residence 1359

GOING TO BUILD?

SEE OUR MODEL of 1924 Ideal Bungalow Home, built to scale. It shows exact appearance of finished House. 'Phone 1261W for appointment.

A. B. CUNNINGHAM
331 Reid St. Builder & Contractor.

We wish to announce that we have again reduced the price of coal. Best grade

	PER TON
Anthracite at.....	$16.00
Hillman Coal	13.75
Best Grade Coke.....	13.75

Order next winter's supply
Prompt service.
ALL COAL SCREENED
HILLMAN COAL CO.
AGENT:
Cooney & Jopling
Office: 239 Charlotte Street.
Phone 360. tf

Leave In Your Order for Coal for Next Winter
—AT—
New Premises
253 Hunter Street
(One Block South of Old Stand)
And Do It
NOW

When it can be delivered promptly at following prices:

Lehigh Valley Egg Coal	$15.50
Lehigh Valley Stove and Nut	$16.00
Lehigh Valley No. 1 Pea	$13.00

J. E. A. FITZGERALD
'PHONE 111.
6d-141-2299

DAVIS-THOMPSON COMPANY, LIMITED
Insurance and General Agency
433 GEORGE ST. PHONE 40

4% INTEREST, compounded Half-Yearly, Paid on Deposits

One Dollar opens an account. Special facilities afforded Depositors for the convenient transaction of their business, and accounts are subject to cheque withdrawal.

For Sums of $100 and upwards this Company's Debentures are issued in terms of one to five years.

Bearing INTEREST Half-Yearly at - - - **5%**

435-437 George Street
PETERBOROUGH

THE GUMPS—NO LIVES LOST

The Aroma of "SALADA" TEA H429
betokens the perfect blend.
Superb in flavor—Try it today.

ORLAND LOST A GAME BRIGHTON

Score Was Sixteen to Two in Favor of Home Team

BRIGHTON, June 12. — The long-awaited game between Orland and Brighton was played here yesterday, and to the great surprise of everyone, Brighton won easily and decisively.

Orland were slight favourites before the game, but the league dope was turned upside down.

Brighton only made six hits, but scored sixteen runs. The reason is nine walks issued by the Orland pitchers, three hit batsmen, several wild pitches, and five errors at second base just when they counted most. Then the scarce Brighton hits came at exactly the right moment, when a maximum of value could be extracted from them.

McKee's single in the first really won the game for it drove in the second and thrid run. Houlihan and Dawson each got two hits, Dawson's double in the ninth sending the two Zufelts across.

Roblin pitched a very steady, consisten game for Brighton, and was never in trouble. Frise caught well, and every other player in the line-up gave him good support. Kay, Thorne and Moore contributed brilliant catches to speed up an otherwise dull game.

Orland played the game under protest, claiming that Hugh Moore is ineligible, despite the fact that the O.B.A.A. granted him permission to play, provided the Northumberland League executive passes him.

Score by innings:

Orland	000000002—	2	8	7
Brighton	40154200x—16	6	2	

The teams:

Orland—Houlihan, 2b; Belford, rf, lf; Mulhall, 3b, p; K. Zufelt, 1b; A. Zufelt, m, p, 3b; Down, c; Dawson, lf, p; Lamis, ss; Beatty, rf; Way, p, m, ss.

Brighton — Solomon, ss; Archer, rf, m; Frise, c; Moore, 3b; Halliday, 2b; Walt. lf; McKee, 1b; Harrington, m; Thorne, rf; Kay, rf; Roblin, p.

Umpires, Richardson and Adams.

A FINE COMPLEXION

Can be Had Through Keeping the Blood Rich and Pure.

A girl's complexion is something more than a matter of concern to her vanity. It is an indication of the state of her health. Pallor in a growing girl means a thinning of the blood. Eruptions mean impurities in the blood. Mothers should be watchful of their daughter's complexions, and see to it that these signs are corrected—not covered up.

When a girl in her 'teens becomes pale and sallow, especially if, at the same time, she shows an inclination to tire easily, a listlessness and inattention to her work or studies, she needs Dr. Williams' Pink Pills, a tonic which directly and specifically corrects the condition from which she is suffering. A chemical analysis of the blood of such a girl would show it to be deficient in just the elements that Dr. Williams' Pink Pills can supply, but the physical signs are plain. The girl with a bad complexion, or who suffers from occasional headaches, who is easily tired and breathless after slight exertion, should begin taking Dr. Williams' Pink Pills at once. A good appetite, sparkling eyes and rosy cheeks follow the fair use of this medicine.

You can get Dr. Williams' Pink Pills through any dealer in medicine or by mail at 50 cents a box or six boxes for $2.50 from The Dr. Williams' Medicine Co., Brockville, Ont.

NEWS OF NORWOOD AND THE DISTRICT

NORWOOD, June 12. — The marriage took place on Wednesday morning at nine o'clock at the home of the bride's parents, Mr. and Mrs. Thos. Clarke, Queen Street, Norwood, of Mary, their only daughter, to Mr. Ross Fennell, of Asphodel.

The bride, who was attired in a cream canton silk dress, which had been sent to her by her brother, Dr. Mortimer Clarke, a medical missionary in China, was attended by her cousin, Miss Finney, of Campbellford, while the groom was assisted by his brother, Mr. Wilber Fennell.

The ceremony was performed by Rev. T. M. Wesley, pastor of the Norwood Presbyterian Church, of which the bride is a valued member and the groom one of its elders.

The young couple left on the 12.30 C.P.R. train for a honeymoon trip to Smith's Falls and points East, after which they will live at the groom's home on the Belmont Road.

LAUNDERING LINEN

Table linen that is of excellent, fine quality will not require starch, but linen that lacks body will be improved by the use of a very little bit,

SELECT BORAH SECOND FIDDLE

Choice of Convention for the Vice-Presidency

HOOVER IS OUT

CLEVELAND, June 12.—(Canadian Press). — Senator Borah of Idaho was agreed upon by administration leaders here early this morning for Vice-Presidential nomination In a brief session, marked with prolonged demonstration for President Coolidge, the Republican National Convention last night adopted its platform as represented by the Resolutions Committee, and rejected La Folette planks presented by the insurgent Wisconsin delegation. A chorus of nays from the Wisconsin section when the question was put on adoption was almost lost in the great convention hall which had not finished reverberating from the tornado of ayes.

Chas. B. Warren, chairman of the Resolutions Committee, read the platform as it finally was approved and moved its adoption. Representative Cooper of Wisconsin presented the La Folette platform and spoke in its support. Mr. Warren made no extended argument against the La Folette planks, merely reminding the convention that the platform as brought in from the committee had been approved by every member except a member from Wisconsin, and that the committee easily might be considered a fair cross-section of sentiment of the convention.

Secretary of Commerce Hoover has withdrawn his name from consideration for candidate for Vice-President.

MADOC NINE DEFEAT THE HAVELOCK CREW

HAVELOCK, June 12. — In the Trent Valley League yesterday the Madoc nine defeated the Havelock crew by the score of 8 to 7, after six innings of snappy baseball, with both teams running neck and neck.

Havelock got away to a nice start when they scored three in the first inning, but Madoc came righ back in their half of the first and evened up the count.

Nobody scored in the second, but Madoc came back once more in the third and registered another.

In the fifth Havelock took the lead by two runs, when three of their men crossed the plate, but Madoc trounced out three runs in their half of the fifth and still kept their one run lead.

Both scored one run in the sixth, but Madoc's lone tally in the third won the game for them in great style as the game was called at the end of the sixth on account of rain.

Jim Hooper did the mound work for Havelock, and turned in a good game, but his team mates gave him rather ragged support, and fell down in the pinches when a timely single was needed to win the game.

Quinn, who did the receiving for him, turned in a nice game, and also hit well.

Stringer, who twirled for Madoc, pitched sterling ball and whiffed a large number of his opponents.

The teams lined up as follows:

Havelock — Jim Hooper, p; B. Quinn, c; A. Armstrong, 1b; B. Towle, 2b; P. Yuill, 3b; B. Copp, ss; A. Cuthbertson, rf; T. Anderson, lf; D. Brennan, cf; Anderson, Brennan, and McGill, subs.

Madoc — Stringer, p; Kuno, c; Blue, 1b; Watson, 2b; Jarvis, 3b; Barker, ss; Moon, rf; Burnside, lf; Carswell, cf.

By innings:

Havelock	300031—7
Madoc	301031—8

Umpires, Rose and Naylor.

SHOE BUCKLES.

Shoe buckles with bead or silk fringe that falls over the vamp are a novelty in slippers.

ECZEMA IN RASH ON HANDS
Itched and Burned.
Cuticura Healed.

"Eczema broke out on my hands in a rash of red pimples. It itched and burned causing me to scratch. I could not put my hands in water, and I could not do my work very well. The trouble lasted about two months. I read an advertisement for Cuticura Soap and Ointment and sent for a free sample. After using it I got relief so purchased more, which completely healed me." (Signed) Miss Sarah Shulman, 255 Manning Ave., Toronto, Ontario.

Cuticura Soap, Ointment and Talcum promote and maintain skin purity, skin comfort and skin health. The Soap to cleanse, the Ointment to heal and the Talcum to powder.

Sample Each Free by Mail. Address Canadian Depot: "Cuticura, P. O. Box 2616, Montreal." Price, Soap 25c. Ointment 25 and 50c. Talcum 25c. Try our new Shaving Stick.

CAMPBELLFORD AND DISTRICT

Funeral of W. G. Frazer Held Yesterday--Several Property Changes

GENERAL NEWS

CAMPBELLFORD, June 12—The funeral of W. G. Frazer, held on Wednesday afternoon, was largely attended. The service, which was at the house, was conducted by Rev. W. Elliott, pastor of the Methodist Church. He took for his text, Psalm 90, verse 10: "The days of our years are three score year and ten; and if by reason of strength they be four score years, yet is their strength, labor and sorrow; for it is soon cut off and we fly away." His remarks were earnest and thoughtful, and were applied to those who have gone and those who are still spared.

The pall-bearers were: Messrs. Chas. Horseman, W. J. Armstrong, J. A. Frederick, S. A. Maguire, Thos. Free and Thos. Upton.

There were beautiful wreaths from the Royal Templars of Temperance, of which he was a member, Mr. and Mrs. Henry Frazer, Mrs. A. Berry and daughter, Mr. and Mrs. F. Davidson, and sprays from Mr. and Mrs. Jos. Hore and one from Miss Dorothy Heath at Walkerville.

Those who attended the funeral from a distance were: Mr. Geo. Frazer, Smithfield; Mr. and Mrs. Henry Frazer, Toronto; Mrs. Dence, a niece, from Seagrave; Mr. and Mrs. Kitchen, Havelock; Mrs. Albert Berry and daughter Edna.

The late Mr. Frazer was born in Seymour West on February 27, 1858. When a young man of about twenty he spent some years in different parts of the United States. He and his brother Abe volunteered and were in the North-West Rebellion in 1884, and he had in his possession some badges and medals for his service at that time.

The late Mr. Frazer was a carpenter, and with the late Richard Bartlett, built the church on the English Line.

In 1891, on New Year's Day, he married Miss Anna Bella Stephens, of Seymour East. For a short time they lived on the east side of the river while building their present home. They have lived in this home on Alma Street, just opposite the Station, since January 25th, 1892.

The late Mr. Frazer was the youngest child of Mr. and Mrs. Andrew Frazer. He has five brothers living: William in Duluth, Thomas in Rosebush, Mich., Abe in Penoka, Alberta, Henry in Toronto, George in Smithfield. The oldest brother John died a good many years ago. One sister, Mrs. Jackson, who lived near Midland, was killed in a street car accident while visiting in Ottawa a few years ago. The other sister, Mrs. Barton, of Havelock, was in Campbellford in March, 1924, at her brother's when he was so ill, and she died at her home in Havelock in April.

There is left to mourn his loss his widow, one son Robert, at home; Mrs. Albert Berry, of Walkerville, and Mrs. F. Davidson, of Ford City. One young son, Garfield, was smothered to death in the grain at the elevator near his home in June, 1903, and a little baby girl, six months old, died in October, 1903.

The late Mr. Frazer was a kind husband and father. He was a member of the Methodist Church, though he has not been able to attend for some years on account of his health.

The W.M.S. 'at home' at the home of Mrs. George E. Hay, Rear St., on Wednesday afternoon, was quite a success. A pleasant social hour was spent by the ladies, as they came and went, and all enjoyed the refreshments. The small tables were decorated with tulips and wild columbine.

Those in charge of the tables were Mrs. Thomas Hall, Mrs. Malcolm, Mrs. Wiggins, Mrs. D. Mitchell and Dr. Lillian Young.

Mrs. Ashton and Mrs. Kingston poured tea from the nicely decorated dining room table.

The W.M.S. of the Methodists are grateful to Mrs. Hay for the privilege of having the tea at her home. The proceeds amounted to about fifteen dollars.

Real Estate News.

Mr. T. L. Diamond, Front street, has been a busy man these last few days and has made several sales in property.

Mr. John L. Hay, Grand Road, has bought the house at the end of Queen street, known as the Fred Keller house, from Mr. Bartels, of British Columbia.

Mr. W. Watson of Campbellford, has sold his farm near Havelock to Mr. Coon of Havelock.

Mrs. John Stillman of Campbellford has sold her farm near Norwood to Mr. James Hilton of Norwood. Mrs. Stillman has purchased the house on Gary Street, owned by Mr. Wilbert Johnston of Rawdon, and will move into it this week.

Mr. and Mrs. Eldon Carlaw of Gary street, are moving on the farm near Codrington, owned by Mr. Plumpton, and will move next week.

Mr. John L. Hay, of the harness shop, Bridge street, has sold his blacksmith shop at Trent Bridge.

Mrs. Robert Bell, Mrs. Hume, Mrs. Alfred Hay, Mrs. McEachern, Mrs. Allan Watson, Miss Govan, Mrs. A. Connor, Mrs. Margaret Stephens, Mrs. Robert Boyes, Mrs. C. S. Gillespie and Mrs. Earl Williams, all of Campbellford, attended the annual Presbyterial meeting of the W.M.S. of the Presbyterian church, held at Norwood on Tuesday and Wednesday of this week.

Mrs. Knight of Grafton, is visiting at the home of her brother, Mr. Geo. Oliver, Grand Road, and her sister, Mrs. Ernest Bonney and other relatives in town.

Mr. and Mrs. Geo. Helson, Jr., of Dartford, visited Mr. and Mrs. A. I. Bonney, this week.

Rev. W. Elliot, of the Methodist church, and Rev. J. Glover of Seymour circuit, returned from Picton on Tuesday, where they attended the Bay of Quinte Conference.

Mr. and Mrs. James Crabby, of London, England, are visiting at the home of Mr. and Mrs. G. W. Pearce, Sebastapool street. Mr. Crally is a brother of Mrs. Pearce.

Mr. M. Dickey of Sheboygan, Wisconsin, is spending a few weeks with his mother, Mrs. M. Dickey and also his sister, Mrs. G. F. Phillips, Garry street.

Mrs. (Rev.) Elliott, who has been spending a week at her daughter's, Mrs. J. E. Jackson at Port Perry, returned to her home at the Methodist parsonage on Wednesday. While she has been away the ladies of the church have had some decorating and repairing done to the parsonage so as to make it more comfortable and home-like.

CREDIT TO GERMANY

NEW YORK, June 12.—(Canadian Press).— United States bankers yesterday completed negotiations for garnting a credit of $25,000,000 to the German Gold Discount Bank, organized by Dr. Hjalmar Schacht, extending on initial advance of $5,000,000 made six weeks ago.

BANK VICTIMS EXPECT RELIEF

Interpret Finding of Board in Favor of Depositors

TORONTO, June 12.—(Canadian Press).—"Things will now begin to move rapidly in the campaign to obtain compensation for Home Bank depositors," said W. T. J. Lee, chairman of the National Committee and of counsel, before the Royal Commission last night in discussing the report of Mr. Justice McKeown, tabled in the House of Commons yesterday.

"There were four meetings of depositors in Toronto to-day," Mr. Lee proceeded, "with a view to bringing pressure to bear upon the members of the House of Commons and the Senate. Meetings were held in anticipation of a report. I likely will go to Ottawa in connection with the case for the depositors."

As to the finding by the commissioner, Mr. Lee said: "On looking it over, it appears to me to be a complete win for the depositors. The commissioner finds that in 1916 and in 1918, if the banks had been taken over, the depositors would have received 100 cents on the dollar and he also apparently finds no representations were made to either W. S. Fielding or Sir Henry Drayton during the years they were in office by any of the bank officials.

"We consider it a complete victory for the depositors, and the depositors have proved their case completely."

REDISTRIBUTION REPORT SHOWS GREAT PROGRESS

OTTAWA, June 12.—(Canadian Press.)—Good progress is now reported from the Redistribution committee, and it is expected the bill will be ready for presentation to the House before long. The meeting of the general committee was held yesterday, at which progress made in number of provinces was set before the full membership. The most helpful sign is drafting of tentative plan for Ontario in sub-committee on that province. Owing to the fact that there are changes in over sixty of Ontario ridings, final working out of all the details is a matter of great intricacy, but it is likely that a sub-committee will come to a final decision in a few days.

BIG ELECTRICAL STORM

LONDON, Ont., June 12.—(Canadian Press).—The first severe electrical storm of the summer swept over this district yesterday afternoon after two days of heat. Lightning put 700 telephones out of commission in the city and disrupted the Hydro power service for an hour. Rain fell in torrents while the sky turned black as night.

FRANK TINNEY HELD ON BAIL

Charged With Beating Actress--Suit Has Been Filed

NEW YORK, June 12 (Canadian Press). — "Broadway is on trial," thus did Magistrate Levinine, West Side Court, yesterday sum up the situation in holding Frank Tinney, comedian, in $2,500 bail on a charge of assault brought against him by Imogene Wilson of the Follies.

The actress, who has filed suit for $100,000 against Tinney, charges him with severely beating her in her own apartment.

Tinney charged Miss Wilson with threatening his life, and exhibited to the Court a pair of battered shins, which he said bore witness to the plaintiff's assault.

SIR GEORGE FOSTER LAUDS RECICROCITY

Says Internationalism is Necessary to Solution of World's Problems.

BUFFALO, N.Y., June 12 (Canadian Press). — Sir George Foster, former Finance Minister of Canada, made an appeal for reciprocity "based on just and reasonable grounds," it yesterday's session of the National Credit Men's Association.

"We are rapidly coming to the point when internationalism will be absolutely necessary for the solution of the world's business problems," said Sir George. "We must be idealists and opportunists and remember not to divorce business from humanitarianism.

"Whatever your vocation in life—be a lawyer, a doctor, or a businessman—but first of all be a human being with human sensibilities. Business is not an end; it is the means of an end."

Sir George praised the work of the National Credit Men's Association, and approved the international note lent to the convention which brought together for the first time the Credit Men of Canada and the United States.

Welcome to the Canadian delegates was expressed by Dr. Julius Klein, director of the Bureau of Foreign and Domestic Commerce; F. N. Shepherd, executive manager, American Bankers' Association; and O. K. Davis, secretary of the National Trade Council, New York.

Dr. Klein also spoke at the foreign trade dinner yesterday evening.

Other speakers included Leon L. Lancaster, Mexican Consul at Buffalo, and Thomas J Digan, of New York, who discussed foreign credits.

Not Ordinary Salt—but High Grade Quality Salt
The best cooks use *Purity Salt*. Housewives everywhere are familiar with its sparkling freshness and full flavor. There could not be a better salt than *Purity*. Ask your grocer specially for *Purity*. 15

Takes pills for years—finds first permanent relief in Kellogg's Bran

Have you found permanent relief from that terrible disease—constipation? The woman whose letter follows discovered—as thousands have discovered—that Kellogg's Bran succeeds when all else fails. This is because Kellogg's Bran is ALL bran. Nothing but ALL bran can be so effective. This is what she wrote:

"Dear Sirs:

I am so wonderfully happy over my discovery. I feel I must tell the world about it. For years I have been ill continually from constipation, always resorting to pills or the like, never having any permanent relief until I heard of your Krumbled Bran.

Every morning I take two tablespoonfuls before my breakfast—and since the latter part of August I must admit have not experienced one sick spell which I have had for years. I have started my little girl of four years on your Bran, and already I have noticed a change in her. I thank you."

(Name and address on request.)

If eaten regularly, Kellogg's Bran, cooked and krumbled, is guaranteed to relieve permanently the most chronic cases of constipation. Eat at least two tablespoonfuls daily—in chronic cases, with every meal. Money returned if not effective.

Notice the wonderful nut-like flavor. This flavor is delicious—so different from ordinary, unpalatable brans.

Kellogg's Bran, cooked and krumbled, made in Toronto, Canada, is served by Canada's leading hotels and clubs. Demand Kellogg's Bran. It will bring back your health. Start eating it to-day. Sold by all grocers.

TIRANA AND ELBASSAN FALL WITHOUT BATTLE

VIENNA, June 12. — (British United Press).—The Albanian Consul here received a special telegram to-day, confirming the fall of Tirana and Elbassan without a shot being fired. The Revolutionary Government declares that the expense of the fifteen-day war will be paid out of the confiscated property of exiles and taxes on capital.

It is alleged that the rebels looted the captured towns.

SEPARATISTS ARE NOW PREPARING NEW PUTSCH

BERLIN, June 12. — (British United Press.)— The Separatists are preparing new putsch under the direction of Herr Matthews, according to a despatch received from Cologne to-day.

The instigators of the movement hope to launch it in about six weeks time.

ASHBURY COLLEGE CLOSING

OTTAWA, June 12. — (Canadian Press).—His Excellency the Governor General, Baron Byng of Vimy, presided yesterday at the closing exercises at Ashbury College, which included the unveiling of a memorial tablet to ex-students who were killed in the war and the opening of the new memorial wing. The closing marked the conclusion of the 33rd year in the history of the school.

JAPANESE BUSINESS MEN CONDEMN THE AGITATION

NEW YORK, June 12.—(Canadian Press).—Several hundred Japanese business and professional men and students meeting in the Nippon Club yesterday adopted a resolution severely condemning the anti-American agitation in Japan as manifested by the recent demonstration in a Tokio hotel and by proposals to boycott American goods and to expel missionaries.

The resolution also expressed regret at the action of the United States Congress on immigration.

Real Estate

Frame House, south, newly painted and decorated, good garden and hen-house $1,900
7-Room Brick House, Reid street, near C.G.E., full plumbing, attic finished. Bargain $4,200
7-Roomed Brick, East City, modern throughout. $300 down; balance arranged $3,700
7-Roomed House, south, modern. $500 down; balance arranged, $4,800
7-Roomed House, west, new, modern in every respect. Would take lots in exchange $5,600

R. C. HEARD
IMPLEMENT WAREHOUSE
379 Water St. Phone 1329

6-Cut-Rate Specials-6

Mineral Oil, Russian. Regular $1.00, at.....2 for $1.00
Hydrogen Peroxide, Pound size. Regular 75c, at 2 for 75c
Pussywillow Talc, High-grade. Regular 35c, at 2 for 35c
Wyldewood Cream, Liquid for Sunburn, etc. Regular 65c, at 2 for 65c
Durham Duplex Razors, with One Blade, for.....10c
Kennedy Moth Bag, large size, FREE with a Package of Moth Balls or Flakes.

These SPECIALS are for the Season, and not for a Few Days.

— LOWEST PRICES ON PATENT MEDICINES —
Moncur's Drug Store
407 GEORGE STREET

Forced Dispersal Sale of the
BANKRUPT STOCK
of ROGOW BROS.

A BIG DROP

This High-Grade Stock of Ladies' Wearing Apparel, of well-known quality, has been thrown on the market for immediate clearance to liquidate the affairs of the insolvent firm. Mr. Rogow is in charge of the Sale, and everything is offered at Slaughter Prices. Ladies' Dresses, Suits, Coats, Blouses, Skirts, and Furnishings at practically any price to clear out.

Sale Starts Friday-Ends When Stock is Sold

All Ladies who like to dress well, know the place. Don't miss this extraordinary opportunity to get your summer attire at "A BIG DROP" in price.

Every Garment Must Go At Once

Be On Hand Early In The Morning

ROGOW BROS.

Same Old Place Corner George and Brock

The Evening Examiner

PHONES—Editorial 1601. Business Office, 1600. Private Branch Exchange to all Departments.

The Examiner is a member of the Audit Bureau of Circulation.

The Daily Examiner, published every lawful evening, by The Peterborough Examiner, Limited. Office, 415 George street. $6.00 per year, delivered in city; out-of-town subscribers, by mail, $4.00 a year.

The Weekly Examiner, published every Thursday. Subscription price $1.50 a year.

U. S. REPRESENTATIVES.

Special U. S. Representatives—W. H. Stockwell, 629 People's Gas Building, Chicago, Ill.

New York—Chas. F. Miller, 225 Fifth Avenue.

Advertising Rates on application.

R. M. GLOVER, Managing Director.

THURSDAY, JUNE 12, 1924.

A. B. C.

The mysterious white letters, "A. B. C.," that have broken out overnight on the pavements of Peterborough carry a message that, it is hoped, will be driven home because of the manner chosen to place it before the public.

A. B. C. stands for the warning, "Always Be Careful."

The Kiwanis Club, which is responsible for spreading of the message, has chosen a slogan that should stick.

There never was a time when it was more necessary for people to be careful than the present.

The accident record shows an appalling increase, particularly because of the problem of motor traffic.

The streets were comparatively safe in the old days of horse-drawn vehicles.

It is different today with hundreds of fast moving cars on the roads, too many of them handled by careless or incompetent drivers.

The child who plays in the street, the adult who carelessly wonders across in the middle of a block—both are taking chances of meeting death half way.

Not long ago the engineer of a C. N. R. train, running through Peterboroguh, was able to stop his engine in time to save a little child who was calmly sitting on the track.

The engineer was careful. There was no tragedy.

The incident gives point to the Kiwanis warnings which are so prominently displayed around the city.

THE BOOM IN SPORT.

The wonderful boom in outdoor sport that has captured Peterborough is a splendid thing for this city.

Probably at no time in the community's history have so many people been engaged in healthful recreation as at the present time.

Every available playing field is being utilized—baseball, cricket and football at the Exhibition Grounds, baseball at Riverside Park, baseball and football at Nicholls' Oval, softball and lacrosse in Central Park and ball games in school grounds, and every other spot that offers a chance to play—the whole city so far as the young folks are concerned is out of doors, getting fresh air and exercise.

Soon the bathing beaches will be calling their hundreds of devotees, thus adding the splendid developer, swimming, to the list of games that are making healthier and more contented citizens out of the youth of Peterborough.

The English ideal of sport is being arrived at here—that is, the main thing is to have a large number of people participating in a particular recreation rather than to have a few people play it well.

It is difficult to estimate the value of this sport revival to the community.

It means fewer doctors' bills and fewer police court cases at least, for the athlete is getting health with every breath of fresh air, while he is too busy to get into trouble.

Peterborough is to be congratulated upon the strides that have been made along this line, and the only problem is to keep pace with the movement in the matter of suitable recreation grounds.

INVESTIGATING AGRICULTURE.

The committee appointed by the Ontario Legislature to investigate farm problems during the recess has been hearing evidence in the western part of the Province, and some of the testimony given will cause surprise among those who have been inclined to think the Ontario farmer too pessimistic as to the condition of agriculture.

Essex County, for example, is wont to boast of itself as the garden district of Ontario.

Yet evidence is offered before the committee that a number of farms has been abandoned because they failed to produce taxes and expenses.

This is a condition of affairs that should cause an earnest effort to produce a change.

As was to be expected, there has been considerable said about the necessity of a better system of marketing.

There is too great a spread, witnesses claim, between the producer and the consumer, and this is ascribed to too many middlemen taking a profit, to manufacturing overhead and to various other causes, all of which it is expected will be investigated by this committee before its findings are summarized in the form of a report.

Much valuable information has been secured from Western Ontario farmers, and when the committee makes a trip into this section of Ontario, as it will before concluding its labours, the Examiner hopes that the farmers of the district will as readily co-operate as their fellows in the other end of the Province.

All is not right with agriculture, and if the Legislature inquiry hits upon a solution of some of the problems it will have justified its appointment.

WARNING TO GIRLS.

The Toronto coroner's jury which yesterday inquired into the death of Miss Jeanne Ferguson, who died from a fractured skull, caused by falling out of a motor car "driven by a person or persons unknown," added this rider to its verdict: "We strongly urge young women to refrain from riding in motor cars at night with strangers." The young lady who came to her death in such a tragic manner was, in the words of the coroner, "a girl of unblemished reputation." It is thought that she jumped from the car to protect her honor, risking death rather than dishonor.

It is to be hoped that all young women will heed the timely warning of the Toronto jurymen, for the menace is very real and very prevalent, says the Hamilton Spectator. The indifference with which these invitations from strange motorists are accepted is astonishing in view of the numerous cases of similar crime reported in the press. The only safe way is to trust nobody whose character is unknown. Much of the misery and obliquity of today is due to this disposition to take a chance. We have been hearing lately what went on in some of the dance halls of the city. It seems incredible that self-respecting girls could permit themselves to visit such vulgar places. Yet it is not to be supposed that all the frequenters were of loose character. The police may close these halls or impose more stringent regulations; but the remedy lies with young women themselves. They know the danger, and must avoid it. It is pitiful that innocent young people should walk deliberately into such great moral pitfalls, without, apparently, realizing the dangers by which they are surrounded.

THE PRICE YOU PAY.

No matter what we get in life, we pay for it. Nature never gives something for nothing. Whenever we acquire anything, we lose an equivalent something.

Take the family that was poor until the war came and made them rich. Their wealth has brought wonderful things into their lives. But they have lost things that cannot be measured in dollars—including association with intimate friends of the old days, and the joys of simple pleasures.

Maybe they are happier than they were back in the days when a dollar looked as big as a wagon wheel. If so, they are being rewarded for enduring past misery.

The law of compensation—cause and effect—always balances the scales in the long run. The weights that balance the scales are not always visible to outsiders. But it takes a lot of ill-gotten gains to compensate for remorse, shame or an uneasy conscience.

Possibly shame, even conscience, is lacking in some hearts during life. But no one knows what thoughts and feelings are at the instant of death. Nor the price that is collected beyond the grave from people who dodge payment in this life.

Most of the discomforts and reputed loneliness of bachelor life vanish when we marry. But we soon find that we have acquired new burdens and worries.

Observe the mother, slave to her baby. She is praying for the maternal joy that has come into her life.

Ponder the man who flees from the congestion, stenches and irritation of the city. In the wilderness or on a farm he has freedom, elbow-room, fresh air, peace. And he pays the price by not having the conveniences and excitement of the metropolis.

Even knowledge has its price—intense study and surrender of time that might be spent in pleasure.

We pay in full. When we get a thing we lose its equivalent. At the end of the road, old and successful, we look back and would trade it all for youth.

Something for nothing?

Never!

THE MARVELS OF 1840.

Back in 1840, just five years later than the visit to Peterborough of the Scottish observer whose comment on this district is published in another article in this Examiner, a book called "The Cabinet of Curiosities" was published in New York. It had a big sale for those times, because the author realised that every generation thinks it is living in the greatest period of history.

Let us consider one of the marvels of 1840 and compare it with the marvels of 1924. We quote from the old book:

"The world no longer resembles the world of Columbus. On those unknown seas—above which was seen to rise a black hand, the hand of Satan, which seized ships in the night and dragged them to the bottom af the abyss—packets perform regular voyages for the conveyance of letters and passengers.

"Instead of those rude, filthy, infectious, lamp ships in which you had nothing but salt provisions to live upon, and were devoured by scurvy, elegant vessels offer to passengers cabins, wainscotted with mahogany, provided with carpets, adorned with mirrors, flowers, labraries, musical instruments, and all the delicacies of good cheer.

"As for tempests, we laugh at them! Distances have disappeared Steamboats no longer care for contrary winds on the ocean, or for opposing currents in rivers; they are floating palaces of two or even three storeys, from whose galleries the traveller admires the most magnificent scenery. The genius of man is truly great for his petty habitation."

The travellers of 1840 thought they experienced the final word in luxury and progress when they had safe ships with mirrors on the walls, flowers aboard, and genuine carpets on the floor.

We wonder what those same travellers would say if they could come back to life and journey on a modern ocean liner with its electric lights, indoor swimming pool, and radio music from afar.

Or if they could travel in one of those airplanes that are making the round-the-world flight.

Alas, it is a blow to vanity, but our ocean liners and flying machines may seem as pathetically crude to people 84 years from now as the passenger packets of 84 years ago seem to us.

The only consolation is that the 1840 traveller got as much "kick" out of his generation's wonders as we get out of ours, or future generations will get from theirs.

EDITORIAL NOTES AND COMMENT.

A. B. C.—Always Be Careful.

It begins to look as if there may be a season for straw hats and bathing suits after all.

Those old potatoes have a pitiful expression in their eyes now.—Brandon Sun.

Anything that delays green apples and cucumbers helps the small boy.—Ottawa Journal.

That a crooked judge makes a straight corpse, is the newest aphorism of the Soviets.—Rochester Herald.

We never hear it called near-beer any more. We suppose that's because beer is so much farther away.—Des Moines Tribune.

Mr. Drury has spoken again. He declares that the U. F. O. has a future. Yes, a future behind it.—St. Catharines Standard.

Yes, the C. N. R. has many friends at Ottawa—from some of whom, it is to be hoped, the C. N. R. will be saved.—Hamilton Herald.

Among the pots which an adjourning Congress leaves simmering on the political range are Muscle Shoals and the world court.—Chicago Post.

So far they haven't discovered a soft drink that will make a stranger buttonhole you and tell how his wife mistreats him.—Baltimore Sun.

Yes, yes, pedestrians may be reckless sometimes, but one does not see them knocking down Hydro and telegraph poles.—Toronto Telegram.

WISE AND OTHERWISE

If there was a federal tax on acting foolish, we could pay our entire national debt in a couple of days.

Persia is famous for its rugs, most of which are made in America.

Hodcarriers in Denver have been raised to $6.50 a day, much to the disgust of men who couldn't carry a hod thirty minutes.

Many a political pie hunter finds it is a lemon.

By going slim on the ice this summer you may get your last winter's coal paid for in time to start on next winter's coal.

A pedestrian is never safe except when he is riding.

In Atlanta, Ga., a bandit got $35,000 worth of stamps, so now he could open a drug store.

The Jap problem seems to be keeping them out without excluding them.

Even if things are quieting down a little in Washington they already have enough to talk about for the next ten years.

The nicest thing about being a poor mans' son is you don't run any risk of being married for your money

With airplane traffic you soon may be able to cross the Atlantic as safely and as quickly as you cross the street.

There are about 10,000 known varieties of fish ,and often a man at a swell summer resort thinks he is all of them.

A man is as old as he feels, but a woman is only as old as she acts.

An optimist is a man who is always surprised at the weather while a pessimist is a man who is always disgusted with it.

These are the good old days we will be longing for a few years from now.

There are no free scholarships in the school of experience, but you can get off much lighter by studying your lessons.

The trouble with being a follower is you get dust in your eyes.

Every bald man likes to say his wife did it, which is seldom true.

The average wife is raising a family and husband.

Very few people get by by merely trying to get by.

RADIO PROGRAMS

THURSDAY, JUNE 12.
(Eastern Daylight Saving Time)

WEAF, NEW YORK—492.
7.30 p.m.—Sport talk, by Thorton Fisher.
7.40 p.m.—Wellington Lee, piano.
8.10 p.m.—Janet Hecht, contralto.
8.30 p.m.—Janet Hecht, soprano.
8.45 p.m.—"Eating to Live."
9-9.45 p.m.—Paul Edwards, baritone; Carlos Valderiama, piano; Marguerite White, soprano.
9.45 p.m.—Hotel Alamac Trio.
10 p.m.—Paul Edwards, baritone.
10.15 p.m.—Carlos Valderama, piano.
10.30 p.m.—Marguerite White, soprano.
10.45 p.m.—Hotel Alamac Trio.
11-12 p.m.—Lopez Orchestra.

WJZ, NEW YORK—455.
7 p.m.—Bedtime stories.
7.30 p.m.—Cafe Savarin ensemble.
8.15 p.m.—Concert program.
9.15 p.m.—United States Army night.
10.30 p.m.—Hotel Majestic Orchestra.

WOR, NEWARK—405.
6.15 p.m.—"Radio for the Layman.'
6.30-7.30 p.m.—Cooper's Orchestra.

WIP, PHILADELPHIA—509.
8 p.m.—Talk to motorists.
8.15 p.m.—Novelty, "The Cuckoo Nest."
9 p.m.—Talk on camp life.
9.15 p.m.—Music Lovers' Quartet.
11.15 p.m.—Universities of Pennsylvania and Pittsburg chess match.

WBZ, SPRINGFIELD—337.
6.00 p.m.—Dinner concert.
7.30 p.m.—Bedtime story.
8.15 p.m.—Vocal and instrumental concert.
9.15 p.m.—Durrell string quartet.

WGY, SCHENECTADY—380.
8.45 p.m.—"A Few Minutes with New Books," by William Jacobs.
8.50 p.m.—Vocal and instrumental concert; chorus; reading; travelogue.

WRC, WASHINGTON—469.
7.00 p.m.—Children's hour.
7.30 p.m.—Baseball scores.
8.45 p.m.—Morning talk.
9.00 p.m.—Robert Fuerstein, piano
9.15 p.m.—Arthur Middleton, bass.
9.30 p.m.—Talk by Colonel L. G. Nutt.
9.45 p.m.—L'Algien Orchestra.

WGR, BUFFALO—319.
6.30 p.m.—Dinner music.

KDKA, PITTSBURGH—326.
7.00 p.m.—Baseball scores; concert.
7.30 p.m.—Bedtime story.
8.00 p.m.—Baseball scores; garden talk.
8.15 p.m.—Farm program.
9.00 p.m.—Orchestra; vocal solos.
10.55 p.m.—Baseball scores.
11.00 p.m.—Concert.

CKAC, MONTREAL—425.
9.00 p.m.—Choir concert; address.

WJAX, CLEVELAND—390.
9.00 p.m.—Musical program.
12.0 0p.m.—Vocal and instrumental concert.

KYW, CHICAGO—536.
7.00-7.30 p.m.—Dinner concert.
7.35-7.55 p.m.—Talks.
8.00-8.20 p.m.—C. J. Pernin, reader.
8.20-9.30 p.m.—Musical program.

A Thought

And having food and raiment let us be therewith content.—1 Tim. 6:8.

He is well paid that is well satisfied.—Shakespeare.

CATTLE, GRAIN AND PRODUCE

Peterboro—Toronto—Montreal—Winnipeg

RETAIL.

Fruit.

Bananas, 30-50c doz.; California oranges, 25c to 70c; grape fruit, 2 to 6 for 25 cents; lemons, 30c to 40c per dozen; apples, 25-90c peck; Malaga grapes, 40c lb.; pineapples, 18-30c $1.75-$2.50 per doz strawberries, 20-40c box; cranberries, 20-25c qt.; dates, 13-20c lb.; Fard dates, 30c lb.; figs, 15-50c lb.; canteloupe, 30-40c; cherries, $1.00 lb.

Vegetables.

Potatoes, 45c pk., $1.80 to $2.50 bag; new potatoes, 90c peck, 25c meas.; new beets, 20c bunch; new carrots, 15c bunch; cook. onions, 3lb. for 25c; Spanish onions, 3 lbs. for 25c; green onions, 5-10c bunch; Bermuda onions, 15c lb.; new cabbage, 3 for 25c; leaf lettuce, 5c; Hamilton leaf lettuce, 15-20c; head lettuce, 20-25c; endive, 10-20c; celery, 20-25c; parsley, 5c; watercress, 5c; cucumbers, 10c-20c; tomatoes, 30-50c, a pound; Florida peppers, 10-15c each; radishes, 10c bunch; horseradish, 2 bunches 25c; spinach, 20c lb; mushrooms, $1.25 lb.; rhubarb, 10c bunch; Lima beans, 2lb. 25c; dried beans, 2lb. 15c; dried peas, 13c lb.; string beans, 20c lb.; asparagus, 15c bunch; green peas, 15c qt.

Nuts.

Walnuts, 25c-30c lb.; Brazil nuts, 25-30c lb.; chestnuts, 30-25c lb.; almonds, 25c lb.; shelled almonds, 40-80c lb.; cocoanuts, 10-15c each.

Dairy Products.

Butter, creamery, 34c-38c lb.; dairy, 30c-32c lb.; baking, 30c lb.; lard, 16-21c lb.; shortening, 15-20c lb.

Cheese—New, 22-25c lb.; September make, 28-30c lb.

Eggs—26-28c dozen.

Honey.

Comb, dark and light, 20-25c; mixed, 59c for 5 lbs.; clover, 5 and 10 lbs., 69c and $1.35.

Fish.

Salmon, red, 20-25c lb.; pink, 20c; salmon trout, 24c; salmon smacks, 35c; white fish, 20-22c; halibut, 35c; smelts, 15-35c; plaice, 2 lbs. 20c; haddies, 18-20c; boneless, 25c; fillets, 25c; kippered herring, 20c; salt herring, 45-75c doz; sea herring, 10c lb.; fresh herring, 3 lbs. 25c; fillet mackerel, 2 lbs. 35c; ciscoes, 25c lb.; boned cod, 20c lb.; oysters, $1.50 qt.

Meats.

Beef, 8-30c lb.; veal, 12-30c; lamb, 15-30c; mutton, 10-25c lb.; pork, 15-35c.; bacon, 28-40c; sausage, 18-20c lb.; chicken, 28-30c lb.

Flour.

Flour, half bbl. $3.45-$4.25; pastry flour, 24lb. bag, 79-95c.

WHOLESALE.

Grain.

Fall and Marquis wheat, $1-$1.10 bushel; oats, 44-55c; rye, 65-75c; barley, 65-70c; alsike, $4-$5; alfalfa, $13 bush.; buckwheat, 75c; peas, $1-$1.25; red clover, $5-$10; sweet clover, $5-$5.50.

Hay, Bran, Etc.

Hay, loose, $14-$15; baled, $17-$18; baled straw, $9-$12; bran $28-$30 ton; shorts, $33 ton.

Hogs.

Live hogs, thick, smooth, $7.75 cwt; select graded, $8.50; dressed, (head on) $12.00; (head off) $13.00.

Hides and Wool.

Hides: Cow, 6c lb.; horse, $2-$2.50 each; calf skins, 12c; sheep and lamb skins, $1-$1.75 each; shearlings, 20-25c each; Wool, 23c and 28c a lb.

TORONTO LIVESTOCK

TORONTO, June 12.—Tuesday's cattle receipts at the Union Stock Yards ran up to 1,485 with the late arrivals, but the day's sales amounted to 1,378 and this left a carry over of only about 600. For yesterday there was received 4 8cars, 423 cattle, 283 calves, 1,587 hogs and 370 sheep and lambs. Among yesterday's offering there were very few choice butchers or exporters and although the average of prices was lower, this was occasioned by quality rather than any change in the market undertone. Sales showed prices as steady as comparison could make them and any concessions must be conceded to the credit of the buyers.

The exporters made a few selections and paid $7.75 for small bunches of steers around 1,200 lbs. each. A few heifers were also picked up for overseas at $7.25 and $7.50. The exporters are making three shipments this week and will not have many to carry over. The stocker and feeder dealers are not doing much business. One load of 1,000-lb. western steers were shipped to the country by Neil Coutts at $6 a cwt. For three other loads less than 900 lbs. each $5.75 a cwt. was bid, but this was refused and they were forwarded to Buffalo to try out that market.

A small bunch of heavy choice steers were sold for R. E. McIntosh of St. Mary's by Dunn & Levack to the Swift Co. at $8.25 and $8.35 a cwt. Other small lots of choice medium and handyweight but those of good quality were $7 to $7.25. Mediums brought $6.50 to $6.90 and some very common killers $5.50. Butchers' cows were steady with tops from $6 to $6.25. The choice bulls were on sale and fair to good ones sold at $5. There was a steady even trade all morning and very little stuff was left unsold at the close of the day.

Choice calves continued to sell well and some late arrivals on Tuesday brought 11 cents and others 10 cents. The market was quite steady yesterday with a shortage of the right kind of finished calf. Average good calves brought 9 to 9½ cents.

Lambs are not much changed. Real tops are bringing up to 18 cents. Fred Dunn sold a bunch of mediums, scarcely 60 lbs. each at 16½ cents, and others a little below 50 lbs. each at 12 cents. Heavy sheep are dragging but the light handyweight has a market up to 8 cents, but heavier ones with finish will only bring 6 cents. Top lambs were about 17½ cents.

A good sized run of hogs yesterday set the packers bidding 25 cents a cwt. lower and they expected to get them at their price of $7.50 a cwt. f.o.b. One shipper said his contract was $8.40 off cars short haul.

Current Quotations.

Choice heavy ex steers	$8.15	8.50
Good heavy ex. steers	7.50	7.85
Choice export heifers	7.35	7.60
Choice export cows	6.00	6.50
Choice short keeps	7.00	7.50
Baby beeves	7.00	9.00
Choice medium weight	7.50	8.65
Choice handyweight	7.25	7.75
Good handyweight	6.85	7.15
Medium butchers	6.25	6.65
Common light butchers	5.25	6.00
Choice 950-1,100 feeders	6.50	7.00
Fair, good light feeders	5.50	6.25
Choice fat cows	6.00	6.50
Good butchers' cows	5.25	5.75
Medium cows	4.50	5.00
Common cows	3.50	4.00
Canners and cutters	1.50	2.50
Good choice but. bulls	5.00	6.00
Good fair butcher bulls	4.25	4.75
Bologna bulls	3.00	3.75
Choice milchers and springers	85.00	110.00
Medium milchers and springers	50.00	65.00
Common	30.00	45.00
Choice spring lambs	17.00	18.00
Medium to good spring lambs	15.00	....
Common lambs	10.00	12.00
Choice yearling lambs	12.00	13.00
Good to choice sheep	7.00	8.00
Heavy sheep and bucks	3.00	4.00
Culls	2.50	3.00
Good to choice calves	9.00	10.00
Medium calves	7.00	9.00
Common calves	4.50	6.00
Hogs, f.o.b. thick smooth	7.50	....
do fed and watered	8.00	....
Hogs, off cars, short run	8.20	....
do long run	8.40	....

EGG MARKETS.

OTTAWA, June 12 (Canadian Press). — The market remains firm and unchanged. It is reported that five cars of Prairie Provinces eggs were offered on the Toronto market on Tuesday, two of which were reported sold as follows:

One car extras 26 1-2, firsts 24 1-4 in export cases, seconds 18 1-4 in used cases f.o.b. Yorkton. One car extras 26 1-2, firsts 24 1-4 in export cases, seconds 18 1-2 in used cases f.o.b. Regina. These cars were 50 per cent. seconds and the freight was about 4 cents per dozen delivered in Toronto.

Toronto retailing specials 38, extras 35, firsts 32, seconds 28.

Montreal market firm, consumptive demand good. Jobbing specials 35 to 36, extras 32 to 33, firsts 29, seconds 23 to 25.

Manitoba and Saskatchewan markets unchanged.

Alberta dealers quoting country shippers delivered extras 18 to 20, firsts 16 to 18, seconds 12 to 13.

British Columbia local fresh steady paying country points extras 25, firsts 23. Live poultry steady and unchanged.

St. John, N.B., market dull. Jobbing extras 28 to 30, firsts [illegible]

Chicago spot 24 1-2, June 26, December refrigerators 31 3-8.

New York extra firsts 28, firsts 27, storage packed extra firsts 29, firsts 28.

STERLING RATES.

MONTREAL, June 12 Canadian Press). — Sterling exchange rates were quoted here yesterday:

Demand 4.3850
Cables 4.3875

MONTREAL PRODUCE.

MONTREAL, June 12 Canadian Press). — The tone of the cash grain market was strong and prices were firmly maintained. There was no further change in the flour situation. A fair business continues in millfeed, and there is a very firm feeling in rolled oats. Trade in baled hay is steady. There was nothing new in the egg situation. A moderate business is passing in potatoes. Volume of business in butter is small. The tone of the cheese market is firm.

WINNIPEG LIVESTOCK.

WINNIPEG, June 12 (Canadian Press). — Arrivals yesterday, 979 cattle and calves, 2,666 hogs, and 66 sheep and lambs.

Trading in the cattle market was dull and inactive, with available butcher she stuff being absorbed at firm prices. In the stocker and feeder classes, choice grades sold at steady prices, but medium varieties were hard to move. Calves were unchanged, the bulk selling from $3.00 to $8.00.

The hog market suffered a drop of 10 cents with thick smooths at $7.00 and select bacons $7.70.

A few choice lambs were disposed of at $17.00 and fair ones from $6.00 to $8.00.

WINNIPEG GRAIN.

WINNIPEG, June 12 (Canadian Press). — The wheat market continued very bullish again yesterday and prices advanced under strong buying from all directions, the reduction in United States winter wheat yield and unfavourable crop conditions in Europe providing the necessary momentum for the upward trend. At the high points of the session, July touched 112 3-4 and October 108 3-8, gains of 3 1-8 and 3c respectively, but all of this was not held, a slight reaction setting in during the last hour with final figures showing July 17-8c higher and October 1 5-8c above Tuesday's close.

The closing was strong and much higher prices are predicted by the trade.

(Continued on page 9.)

Withstands punishment

RAILWAY crossings, stony roads, curb bumps, sudden braking and steep down-grade are typical of the numberless punishments that cause internal heat so destructive to both rubber and cords.

In Dominion Cord Tires you have always had the greatest dependability—but now, by our exclusive new Web Cord process, internal friction and heat caused by cross threads are eliminated.

Our new Sprayed Rubber process increases the elasticity and strength of the treads and side walls, because Sprayed Rubber is the purest rubber in the world. It is used exclusively in Dominion Royal Cord and U-cord Tires in Canada.

The extra mileage and dependability of these new features in Dominion Cord Tires are thoroughly proven by years of actual road tests. They mean no increase in the price of Dominion Cord Tires.

Dominion Tires are GOOD tires
Royal Cords — U-cords

DOMINION RUBBER CO.

You Can Do Wonders With a Little Paint

Perhaps there is just one room in your home that strikes a discordant note. Perhaps you would like to redecorate your entire house. But whether you do one room or many, you will be delighted with the finish and economy of Lowe Brothers' "High Standard" Paints and Varnishes.

Mellotone Flat Wall Paint

Is one of the products on which Lowe Brothers built their reputation. It is beautiful—very easy to apply and can be washed with SOAP and WATER. Mellotone is undoubtedly the most popular Wall Paint sold. One gallon covers approximately 900 square feet (2 coats, 450 square feet) and covers solidly, which is one of the reasons why it is so economical. Color Cards and Booklets *free*.

Neptunite Varnishes

Have just recently been placed on the market. They will withstand heat, ice, steam, ammonia, and the hammer test. They will not scar or show heel marks. Hot dishes rested upon a surface finished entirely with Neptunite will not mar the polished finish. They are very rich in effect and above all, ECONOMICAL. Come in for your copy of the Neptunite Nedger.

Lowe Brothers
PAINTS & VARNISHES

Are sold exclusively at this store. We have a complete assortment of Linduro Enamels for Interior and Exterior Woodwork, Furniture, etc., as well as "Vernicol" Varnish Stains, "Auto-Gloss" Finishes, "High Standard" Liquid Paints. Color Cards, Booklets and suggestions are your for the asking—FREE.

THE F. R. J. MacPHERSON CO.
450 George Street. Phone 386

RED ROSE COFFEE For particular people
Grown from the seed of the rare old Javas and Mochas C-3

HOME BANK

(Continued from page 1.)

Investigation Justified

Question number two: Whether, if such representations were made, a state of affairs was revealed concerning the condition of the said bank such as would have justified an investigation under the power conferred upon the minister of finance by section 56A. of the bank act.

Answer: The condition of the bank, as revealed by the representations made, was such as to justify an investigation under the powers conferred upon the minister of finance by section 56A of the bank act.

Question Number 3: What action, if any, was taken by the then minister of finance, upon such representations as may have been made?

Answer: The action taken by the minister of finance upon the representations made to him consisted in:

(a) Calling for special returns from the bank under section 113 of the bank act.

(b) Calling for a report from the banks' auditor under section 56A.

(c) Seeking and obtaining information from Mr. Lash, the bank's counsel, and from its president and other directors including there in detailed statements of accounts regarding the dealings of the bank with the following individuals and firms, viz: A. C. Frost and Company; Pellatt and Pellatt; the Prudential Trust, New Orleans account.

(d) Forbidding further capitalization of interest on doubtful accounts

(e) Securing a promise from Mr. Lash and the president that a thorough investigation would be made of the affairs of the bank under the direction of Mr. Haney and Mr. Machaffie.

Nothing After 1918

Judge McKeown concludes:

"I beg to report that there is no evidence that representations of any kind were made to the government concerning the Home Bank of Canada subsquent to the year 1918.

"After his retirement from office, correspondence took place between Sir Thomas White and his successor Sir Henry Drayton, bearing upon the condition of the Home Bank, as set out in the evidence, given before me by Sir Henry Drayton, but nothing requiring consideration here arises therefore, as in any way bearing upon the substance of the depositors' petition.

"An incidental reference to the Home Bank was made by Sir Henry Drayton to his successor in office, the Rt.-Hon. W. S. Fielding, when the latter succeeded to the position of finance minister, but nothing was said as to the existence of the memoranda or letters above referred to.

"No representations of any kind appear to have been made to either Sir Henry Drayton or to the Rt.-Hon W. S. Fielding concerning the condition of the Home Bank, and although the present minister of finance expressed himself as ready to give evidence before the commission, if required, it did not seem to me that anything had taken place which made such a step necessary. There was nothing to indicate that his attention had ever been drawn to the existence of the various memoranda or to the correspondence above dealt with.

"Having reference therefore to the scope of the enquiry, as enlarged by order in council number 412, I beg to report that there were no representations of any kind made to the government of the day as to he financial condition of the Home Bank of Canada after the year 1918, and consequently no action in that respect was taken by any of the ministers of finance."

MAGNESIA BEST FOR YOUR INDIGESTION

Warns Against Doping Stomach With Artificial Digestents

Most people who suffer, either occasionally or chronically from gas, sourness and indigestion, have now discontinued disagreeable diets, patent foods and the use of harmful drugs, stomach tonics, medicines and artificial digestents, and instead, following the advice so often given in these columns, take a teaspoonful or two tablets of Bisurated Magnesia in a little water after meals with the result that their stomach no longer troubles them, they are able to eat as they please and they enjoy much better health. Those who use Bisurated Magnesia never dread the approach of meal time because they know this wonderful anti-acid and food corrective, which can be obtained from any good drug store, will instantly neutralize the stomach acidity, sweeten the stomach, prevent food fermentation. and without the slightest pain or discomfort. Try this plan yourself, but be certain to get pure Bisurated Magnesia especially prepared for stomach use.

SIXTY YEARS A RAILROADER

BALTIMORE, Md. June 12.—(United Press).—Orin P. McCarty, assistant to the passenger traffic manager of the B. & O. R. R. has retired after 60 years of continuous service. He was born at Massillon, Ohio, in 1848 and started in railroad work at 16.

LONG SLEEP IN CELL

WORCESTER, England, June 11.—After Mrs. Martha Gunn had slept for three weeks in cell here, police magistrates had forgotten the nature of the charge against her. But she was compelled to pay a small fine "as cell rent," the Judge explained.

HOME BANK REPORT

OTTAWA, June 12.—(Canadian Press).—Judge McKeowan in report on Home Bank probe tabled in House yesterday makes no specific recommendation in regard to re-imbursement of depositors, hefound if audit had been made in 1916 or 1918 present depositors would have not suffered loss.

A CONVENTION HELD NORWOOD

The Peterboro Presbyterial Women's Missionary Society Hold Annual Gathering.

NORWOOD, June 12.— The Peterboro Presbyterial Woman's Missionary Society Annual meeting was held on Tuesday and Wednesday, June 10 and 11 in St. Andrew's Presbyterian Church, Norwood. During Tuesday morning, the ladies of the local church were busy getting the tables aranged for a noon day meal to serve to the delegates, who began to come in about twelve-thirty, from the different thirty-three auxiliaries of the Presbytery and also from the Young Woman's Auxiliaries and the Mission Bands.

The first session which began about 1.30 p.m. was opened with devotional exercises lead by the Campbellford Auxiliary. This was followed by the minutes of the last annual meeting read by Mrs. Wickett of Port Hope, the Recording Secretary A nominating and resolutions committee composed of Mrs. McKenzie, Peterboro, Mrs. J. John, Peterboro, Mrs. Chant, Lakefield, Mrs. Rork, and Mrs. H. Robb of Norwood, was appointed and met for business between the afternoon and evening session. A hymn was sung after which, Mrs. (Rev.) T. M. Wesley, extended a welcome to the visitors from the local societies.

After the auxiliary and Y.W.A. reports were given, a duett: "Will you do your Part," was rendered by Mrs. T. M. Wesley and Mrs. John Rogers.

An address by the President, Mrs. Ewart of Cobourg, on leadership was very interesting and instructive. This was followed by her report of the General Council held in Montreal.

The secretary, Mrs. Harper, of Coldsprings, and the treasurer, Mrs. W. N. McDougal, of Lakeport, gave their respective reports, and both showed that they had given their best to the work. The offering was then taken up by three of the members of the local Y.W.A., and a dedicatory prayer offered by Mrs. McPherson, of Peterboro.

Mrs. Hume, Mission Band secretary, then gave her report, and the Peterboro Presbyterial Banner, which was held last year by the Warkworth Band, was presented to Mrs. Ewart for the Cobourg Band, who had won it for the present year. The singing of a hymn and prayer by Miss M. Dickson, of Peterboro, brought the afternoon session to a close.

Supper was then served to the one hundred and eighteen delegates and some others by the ladies of St. Andrew's.

The evening session opened at 8 o'clock. After the devotional exercises greetings were brought to the convention from the sister societies of the Methodist and Baptist Churches of the village. Mrs. R. G. Lawlor represented the former, and a letter of greeting from the latter, signed by Mrs. F. Raddon, was read by Mrs. McKenzie, of Peterboro. Reeve Pakenham then brought greetings from the village, and Rev. T. M. Wesley from the Presbytery.

A trio, "As One His Mother Comforteth," was then rendered by Mesdames Porter, Wesley and Weir. Miss Robina Templeton, of Belleville, then gave a very interesting address on C.G.I.T. work.

After the receiving of the offering and a hymn the address of the convention was given by Miss Patterson, a returned missionary of Central India. The evening meeting was closed with the Doxology and Benediction.

Wednesday, 9 a.m.

The first fifteen minutes of the session was devoted to prayer and praise for future guidance and past achievements.

The meeting proper was opened by devotional exercises led by the Hasting W.M.S..

The reports of the Mission Bands and of the different secretaries were next received and discussed and unfinished business settled. The Nominating committee then presented their report and the following officers were elected for the coming year:

Hon. Pres.— Mrs. Roger, Mrs. McPherson, Peterborough.

President—Mrs. Ewart, Cobourg.

Vice-Pres.—Miss M. Dickson, Peterborough.

Vice-Pres.—Mrs. McKenzie, Peterborough.

Vice-Pres. — Mrs. (Rev.) Gervin, Millbrook.

Vice-Pres.—Mrs. (Rev.) Gordon, Peterborough.

Vice-Pres. — Mrs. (Rev.) Black, Omemee.

Vice-Pres.—Mrs. (Rev.) Archibald,

Treasurer— Mrs. McDougal, of Lakeport.

Rec. Secretary — Mrs. Wickett, Port Hope.

Cor. Secretary—Miss G. Harvey, Cobourg.

Forward Movement Secretary — Mrs. Bremner, Cobourg.

Finance Secretary—Mrs. Clarke, Brighton.

Social Service Secretary— Mrs. Chant, Lakefield.

Mission Band Secretary — Mrs. Hume, Campbellford.

Press Secretary—Mrs. Cox, Peterborough.

Literature—Mrs. J. John, Peterborough.

Supply Secretary — Mrs. Hugh Robb, Norwood.

Messenger Secretary — Mrs. Long, Peterborough.

Stranger Secretary — Miss B. Thompson, Hastings.

Home Helpers Secretary— Mrs. Plant, Hastings.

Library Secretary—Miss Cameron, Peterborough.

Mrs. Ewart having been unanimously re-elected, then returned to the President's chair, and after a few words of thanks to the meeting called for the report of the Committee on Resolutions. Votes of thanks were extended to the Presbytery, Session and Managers of St. Andrew's Ladies' Aid and hostesses who entertained the delegates in their homes. To the organist, choir and soloists. To Miss Templeton for her interesting address and a very special vote of thanks to Miss Patterson of Ujjan, Central India.

The convention decided to send a delegate to the Whitby Summer School and Miss Edith Tedford of the Norwood Young Woman's Auxiliary was the unanimous choice.

It was decided to hold the 1925 convention in Cobourg.

The convention closed with prayer by Mrs. Rork who offered a special petition for Mrs. John Clysdale, a member of the Norwood Auxiliary, who is seriously ill.

Automobiles were waiting outside to convey the delegates to the station to catch the train that would take them to their several homes, after spending a very pleasant two days in Norwood. Before entraining the members sang the old hymn, "Blest be the Tie that Binds."

The delegates present were: Mrs. J. W. Gordon, Peterboro, Mrs. Geo Evans, Peterboro; Miss A. McKenzie, Peterboro; Miss Sadie Lockie, Peterboro; Miss Ethel Kennedy, Peterboro; Mrs. J. John, Peterboro; Mrs. W. J. Cox, Peterboro; Mrs. Jason Elliott, Peterboro; Mrs. Archibald, Keene; Miss Lumsden, Keene; Mrs. R. Humphries, Keene; Mrs. Elmhurst, Keene; Mrs. J. Brown, Hastings; Mrs G. Whitred, Hastings Mrs. Wm. Hill, Hastings; Mrs. C. B. Plant, Hastings; Miss Mary Cuthbertson, Havelock; Miss M. Dickson Peterboro; Mrs. Craw, Springville; Mrs. Clarke Springville; Mrs. Hunter, Springville; Mrs. E. Morrison, Peterboro; Miss A. M. Lancaster, Peterboro; Mrs. H. Carlaw, Warkworth; Mrs. C. C. Armstrong, Warkworth; Mrs. R. Walker, Warkworth; Miss M. Parke, Warkworth; Miss Jean Walker, Warkworth; E. Laidlaw, Peterboro; Mrs. Bradshaw, Centerville; Miss V. A. Bradshaw, Centerville; Miss Lila White, Centerville Miss May Lockie Centerville; Mrs. S. Barlow, Havelock; Miss A. M. Erskine, Peterboro; Mrs. A. R. Harper, Coldsprings, Mrs. G. Chiles, Havelock; Miss Alice Dewey, Havelock; Miss Frances Shannon, Havelock, Dorothy Watson, Havelock; Miss Patterson, Ujjair, China; Miss Audrey Shannon, Havelock; Miss Barbara Watson, Havelock; Mrs. John Hope, Westwood; L. J. Davidson, Peterboro; Mrs. G. F. Clarke, Brighton; Mrs. Garland, Brighton; Mrs. Peister, Brighton; Mrs. W. Vincent, Brighton; Mr. H. R. Morrison, Peterboro; Mrs. McPherson, Peterboro; Mrs. J. F. Morison, Peterboro; Mrs. W. Stevens; Mrs. A. Long, Peterboro; Mrs. J. A. Armstrong, Warkworth; Mrs. W. H. Barrigan, Warkworth; Mrs. Jas. Angus, Warkworth; Miss Agnes Dick; Warkworth; Mrs. R. S. Bell, Campbellford Mrs. McKinnon, Cobourg; Mrs. Ewart Cobourg; Mrs. DeLaney, Cobourg; Miss G. Harvey, Cobourg; Mrs. R. Boyes, Campbellford; Mrs. J. D. McEachern, Campbellford; Mrs. Margaret Stephens, Campbellford; Mrs. A. C. Connor, Campbellford, Mrs. Earl Williams, Campbellford, Mrs. Harry Fowler, Lakevale; Mrs. Ed. Archer, Lakevale; Mrs. C. SC. Gillespie, Campbellford; Mrs. O. G. Williamson, Omemee; Mrs. (Rev.) Black, Omemee; Mrs. Wm. Fleming, Hastings; Mrs. Litttle, Hastings; Mrs. Thos. Richardson, Hastings; Mrs Wickett, Port Hope; Mrs. W. A. Baker, Hastings, Mrs. Lena Goodfellow, Springville; Mrs. A. M. Laing, Springville; Mrs. A. E. Sanderson, Springville; Mrs. R. Robertson, Springville; Mrs. Wm. Hume Campbellford; Mrs. Alf. Hey, Campbellford; Mrs. Allen Watson, Campbellford; Miss A. Govan, Campbellford; Mrs. Eakins, Millbrook; Miss Marion Clarke, Springville; Mrs. W. H. McMillan, Hastings; Mrs. Dainard, Hastings; Mrs. W. N. McDougal, Lakeport; Mrs. Matthews, Lakeport, Mrs. H. Matthews, Lakeport; Miss Mabel Harrison, Westwood; Miss Helen Carter, Westwood; Miss Laura Harrison, Westwood; Mrs. C. Dodd, Hastings; Mrs. W. Londerville, Hastings; Mrs. J. H. Chant, Lakefield; Mrs. J. A. Porter, Lakefield; Miss Edna Blewett, Lakefield; Mrs. C. Lake, Lakefield; Mrs. B. Garbutt; Lakefield; Miss E. Stewart Lakefield; Miss Morrison, Lakefield; Mrs. Thomson, Lakefield; Mrs. Sutton, Lakefield; Mrs. Moore, Belleville; Miss Templeton, Belleville; Mrs. A. Anderson, Havelock; Mrs. McDonald, Cottesloe; Mrs. Garnet Barlow, Trenton; Mrs. D. McAdams Havelock; Miss Birdie Crowe, Havelock; Mrs. Herbert Tucker, Lakefield; Mrs. W. R. McIntosh, Peterboro; Mrs. S. Miles, Cottesloe; Mrs. E. W. Bailey, Lakefield.

PLEADED GUILTY.

CHICAGO, June 12.—(Canadian Press).—Russell T. Scott, former financial man and promoter of Toronto, pleads guilty to murder of Joseph Maurer.

Clogged-Up? Here's Quick Aid

NEVER mind what you are using now for constipation. For all you know there is a better remedy! The next time you are clogged up try Dr. Caldwell's Laxative Syrup Pepsin, a laxative successfully used for 30 years, the largest selling liquid laxative in the world. Olive L. Purdy of West St. John, N. B., found Laxative Syrup Pepsin most beneficial, and J. F. Smith, 119 Strathcona Av. N., Hamilton, Ont., says it is the best remedy he has ever used. The list of successful users of Dr. Caldwell's Laxative Syrup Pepsin is naturally large as over 10 million bottles are sold annually.

Formula on Every Package

Get yourself a bottle at a drug store, the cost being less than a cent a dose. Take a spoonful at bed time for a few nights and we guarantee that the most chronic constipation will be relieved, or refund your money. A few doses in succession soon train the stomach muscles to act for themselves. Many, however, take it once a week and in that way keep the bowels regularly open. Dr. Caldwell's Laxative Syrup Pepsin, unlike harsh physics such as calomel, "candy cathartics," salt waters and powders, is a simple vegetable laxative composed of Egyptian senna and pepsin with tasty aromatics which are entirely harmless.

This Remedy Guaranteed

It has been accurately proven that a constipated person is only 75 per cent efficient. It slows you up; makes you dull and lazy. Take Laxative Syrup Pepsin the first day you do not have complete bowel movement. Take it, guaranteed, for constipation, torpid liver, dyspepsia, biliousness, sour stomach, headache, lack of appetite. A spoonful at the first sneeze or sniffle will kill a cold overnight. Half the ailments of winter start with constipation followed by a cold.

...If You Want to Try It Free Before Buying.....

"Syrup Pepsin," 24 Caldwell Bldg., Toronto, Ont.

I need a good laxative and would like to prove what you say about Dr. Caldwell's Laxative Syrup Pepsin by actual test. Send me a free trial bottle. Address to

Name.....

Address.....

Not more than one free trial bottle to a family

LOCAL POULTRY MEN ADDRESSED

Mr. J. Clark Discussed Poultry Industry From Various Angles

THE UTILITY BIRD

At last night's meeting of the local Poultry Association an address was delivered by Mr. J. W. Clark, of Cainsville, Ont., on poultry, touching the phases of the industry from both the utility and exhibition points of view.

Mr. Clark is one of Canada's most successful poultrymen, and is known the continent over in poultry circles. The speaker delivered his address in a manner comprehensive to the beginner and instructive to the experienced and amateur alike. The demand for exhibition birds is on the wane, while high producing birds find a ready market, declared the speaker. In this respect a great change has been made from the breeders' standpoint. We have today official records of hens laying over 300 eggs annually, and 250-egg records are of frequent occurrence. Since poultry breeders have turned their attention to egg production, great strides have been made along this line, and with the introduction of egg-laying contests, a system of registration has been established at the Dominion Department of Agriculture of hens free from defects and whose Records of Performance show 200 or more eggs per annum. Therefore, a means has been provided so that a purchaser of poultry can obtain offspring from birds with official records as he can with other live stock.

There is no reason, however, continued Mr. Clarke, why the exhibition bird cannot be bred for high production as well. Fanciers must turn to production if they desire to retain the present interest and demand in the exhibition strains. No one, however, likes the unattractive bird, and farmers demand the good looker when looking for utility males. Judges are now required to take egg producing and marketing qualities into consideration, and the time is coming, said the speaker, when the high producing strains will combine beauty and utility.

The Good Layer.

The good layer is profitable, and the flock that will average 150 eggs annually is quite profitable. Unfortunately, however, there are thousands of hens throughout Ontario, particularly on the farm, that are bills of expense. We have too many poor producers, and the speaker said that a male from high producing stock would increase the production in many flocks 25 per cent.

Care, proper accommodation, and systematic feeding are essential for results. The speaker emphasized the necessity for feeding green food, particularly to growing chicks.

The head, Mr. Clark stated, is the best indication of the layer. The good layer has the clean face, and the full bright eye, suggestive of activity, while the poor producer, with the long and sunken face, is listless. President James Ellis, in thanking the speaker, termed this "Henphrenology, a new science."

Mr. Clark commented on the dumping of second grade American eggs into Canada. Often as high as eight or ten carloads of these second-class eggs arrive in Toronto weekly, and are sold throughout the province as first grade. It costs but 3c a dozen to ship American eggs into Canada, while the American barrier demands 8c for each dozen of Canadian eggs entering the United States. The Canadian poultrymen have no objection to the importation of first grade eggs but it is unfair to the breeder and deceptive to the consumer to allow American second grade eggs to be sold along with the home production of the first grade. The Hon. John S. Martin, now in Europe, who is famous the world over for his Regal Dorcas White Leghorns, Mr. Clark, and other prominent poultrymen, are endeavoring to organize the poultrymen of Canada, and induce the Dominion government to regulate the improper importing and sale of eggs. Mr. Clark said that he was sure that the Dominion Department of Agriculture would aid them if they could show that the organized poultry forces demanded it, which would offset the claims of egg dealers, who are opposing the movement with a stern persistence.

In opening the meeting President James Ellis dispensed with all business and called upon the speaker.

The latter part of the address was taken up in discussion, and the speaker remained late, responding to the queries that were hurled at him from all points and angles. The audience was small, due possibly to the rain last evening, but those interested in poultry, who failed to attend, missed a rare opportunity to hear a man who as an experienced poultry breed well known judge and lecturer, could hardly be excelled for the occasion.

A vote of thanks was tendered the speaker on motion of Messrs. Fred Holmes and Harry Lush.

"We've played fo' soul the short game and long, The game on the golfing-green." —THOMAS DEKKER

Good clothes never make the player. But good JAEGER garments—sweaters, hose, shirts—make the player feel more at home on the links.

In this country, hotter than England in summer, one is permitted to remove the jacket when playing. At such times a JAEGER taffeta shirt keeps one looking smart, while yielding the utmost in coolness and comfort.

Attractive catalogue free on request with full list of Agents.

JAEGER (Pure Wool)

ADDRESS DEPT. 1

The Jaeger Co., Limited
Toronto • Montreal
Winnipeg

Serve Mustard with all meals

Mustard neutralizes the richness of fat foods and makes them easier to digest. Mustard enables you to enjoy and assimilate food which otherwise would burden the digestive organs.

but it must be Keen's

William Russell and Blanche Sweet in "Anna Christie"

The greatest drama of recent months at Royal now

Islanders Are Seldom Gray

In the islands of the Pacific the native women are famed for the marvelous beauty of their hair.

BROWNATONE
Tints Gray Hair Any shade

Any woman can rival the beauty of such hair. No woman need suffer the blight of gray, faded or unsightly bleached hair. Brownatone quickly tints to any shade, from lightest blonde to deep Hawaiian brown or black. Easy to apply, requiring only occasional treatment. Guaranteed harmless, permanent, will not wash out or rub off. At all dealers 50c and $1.50. Send 10c for trial bottle, indicating color desired.

THE KENTON PHARMACAL CO.
1503 Coppin Bldg. Covington, Ky.

Your Home

Over a million dollars a day is the amount of life insurance purchased by Canadians so far this year.

For what better cause could the Canadian people provide these millions of dollars than that of caring for the home and safeguarding home life?

Have you had a share in this foresight or are you building on the hope that you will live long enough to provide funds for the support of your home?

Life Insurance is at your service to guarantee your home against adversity.

—*Life Insurance Service*

The Love that never Dies

You Are Invited To-Morrow to the third and last Showing

Hall's Mannequin Demonstrations

of

Queen Dresses

and New

Summer Gowns

All from makers of high-class garments. In the Ready-to-Wear Department from 3.30 to 5 p. m. in the afternoon and in the large front window from 8 to 9 o'clock in the evening

RICHARD HALL & SON LIMITED

OLD RESIDENT OF PETERBORO BURIED

The Funeral of Mrs. William Redmond Took Place Yesterday Morning.

The funeral took place at nine o'clock yesterday morning, at St. Peter's Cathedral, thence to St. Peter's Cemetery, of Mrs. William Redmond. The funeral Mass was celebrated by Rev. Jas. Guiry. There were present also in the sanctuary Rev. J. Finn, Rev. J. Collins and Rev. J. McGuire, of Douro. Priests at the cemetery were Rev. P. Costello, Rev. J. Finn, Rev. J. Collins and Rev. J. McGuire. Pall-bearers were Messrs. Thomas and Joseph Redmond of Millbrook, Samuel Redmond of Otonabee, B. McHugh of Lindsay and George Ball and John Torpey of Peterboro.

The late Mrs. Redmond, whose maiden name was Eliza Egan, was a member of one of the oldest pioneer families in this district. She was born in Otonabee, but lived for many years in Millbrook. During the past twelve years, she resided with her daughter, Mrs. John Torpey, at 379 Reid Street. She had been a partial invalid for many years, and although not able to take an active part in the life of the community, was always interested in good works. Her life was necessarily quiet and retired, but she leaves behind her the memory of many bequests to church and benevolent institutions. She was of a kind and charitable disposition and will be mourned by her friends and family. Two sons and one daughter survive: Thomas and Joseph Redmond, of Millbrook, and Mrs. John Torpey, of Peterboro. A third son, Samuel Redmond, of Millbrook, died four years ago.

MANSLAUGHTER CHARGE

Victim of Motor Mishap Died —Driver Held Without Bail.

LONDON, Ont., June 12.—(Canadian Press.) — Without even appearing in court, Thomas Clare, charged with manslaughter, arising out of the death on Tuesday of Charles Lane, motor mishap victim, was remanded to jail for week. Bail was refused pending the outcome of the inquest into Lane's death on Friday night. Clare was represented in the proceedings by counsel. The accident occurred exactly a week ago. Two men riding a motorcycle suffered broken left legs when struck by Clare's car. Clare later surrendered himself to the police on a charge of reckless driving and was held in $1,000 bail. Lane was one of the two men injured, and gangrene developed, from which he died.

ELEVATORS LEASED

United Grain Growers Again Control of Government Elevators.

WINNIPEG, Man., June 12.—(Canadian Press.) — The United Grain Growers Ltd., present lessees of the 122 Manitoba Government elevators, was again successful in acquiring control of the system when tenders were opened yesterday before Hon. Albert Prefontaine, provincial secretary.

Two propositions were placed before the government, an offer to either lease the entire system on a rental basis of eight per cent. per annum on the 1923 appraised value of $933,605, or the alternative purchase of 43 elevators and lease of the remaining 79. The first offer will involve a rental value of $74,688. Officials declined to divulge the purchase price offered.

The government is considering both offers and after expert appraisal of the value of the elevators sought in purchase a final decision will be given to the company.

'Prentice Boys' Officers.

Belleville Man Is Secretary of American Association.

FREDERICTON, N. B., June 12.—(Canadian Press).—L. T. Rolston, of St. John West, has been elected Grand Master of the Grand Lodge of the Protestant Association of 'Prentice Boys of America, succeeding Grand Master R. J. Anderson, of St. John.

Other officers include: Senior Deputy Grand Master—D. J. Bannon, Toronto. Grand Secretary—C. O. Brickman, Belleville, Ont. Grand Treasurer—H. H. Hagen, Toronto.

TAKEN FROM STOMACH.

NEWARK, June 12.—(Canadian Press.)—An autopsy performed on the body of four year old Joseph Pandolse, who died from an abscess of the heart, caused by swallowing a three-inch needle, revealed the following in his stomach:

Large angle worm, two bone buttons, eight pieces of wood of varying sizes, eight inches of tire tape and several inches of string.

MONTREAL TAX ARREARS.

More Delinquents in Quebec City Than Any Other.

OTTAWA, June 12.—(Canadian Press.)—The amount of sales tax paid and in arrears in the larger cities of Canada last year was the subject of a question in the house of commons yesterday. It was revealed that in the last fiscal year sales taxs were collected as follows:

Montreal $26,278,911; Hamilton $5,593,635; Ottawa $1,570,821; Toronto $23,701,694; Winnipeg $4,987,623; Vancouver $4,263,942.

The total arrears of sales tax at all ports in Canada at March 31 last was $2,329,938, the following number of taxpayers being in arrears at that date:

Montreal, 1,078; Hamilton 86; Ottawa 89; Toronto 546; Winnipeg 156; Vancouver 123.

Between May 19 and the present date legal proceedings have been taken against the following number of taxpayers:

Montreal 97; Hamilton 13; Ottawa 17; Toronto 101; Vancouver 35; Winnipeg 25.

SIR THOMAS WHITE ON BANK ENQUIRY

Says Report Reveals Nothing New to the Public

TORONTO, June 12.—(Canadian Press).—Sir Thomas White, to-day, commenting upon the McKeown report in the Home Bank inquiry, said —"As to the Commissioner's finding on facts as he was authorized to do under the Inquiries Act, I have no comment to make; in this regard the report adds nothing to the information already possessed by the public and widely discussed by the press.

"As to the statement of the Commissioner that the condition of the bank, as revealed by representations made to the Minister in 1916 and 1918, was such as to justify an investigation under the powers conferred upon the Minister by the Bank Act. The Commissioner had no power or authority under the Inquiries Act to make any such finding. His statement in this regard is therefore a mere expression of his personal opinion, devoid of any judicial weight or value whatsoever. It is moreover an opinion formed eight years after the event and with full knowledge as to the bank's condition as revealed by the investigation of the liquidators, but which in 1916 and 1918 was concealed from the Minister by false and fraudulent statements received fram the bank."

It was very strange, said Sir Thomas, that the report, at least as published, made no reference whatever to assurance given the Minister by western directors as to the bank's condition and prospects, or to critical financial conditions prevailing at a time when the nation was engaged in a life and death struggle for its existence.

Sir Thomas said it was absolutely impossible for the Commissioner or any other living man to place himself in a position of Minister of Finance in 1916 and 1918 and say now what he would have done then if he had been Minister. Moreover, the Commissioner never had been and never would be Minister of Finance and express his personal opinion as to what he would have done if he had been Minister was without special value.

WORLD WILL NEVER SUFFER FROM THIRST

TORONTO, June 12.— (Canadian Press.)—That the world will never suffer from thirst, is the statement of J. W. Gregory, Professor of Geology at the University of Glasgow, who comes to Toronto to preside over geography section of the British Association for the advancement of science, August 6 to 13. As a result of recent investigaiton, Prof. Gregory returns an emphatic "no" to the question, "Is the world drying up?" Although in dispelling a popular bogey that the world is passing to a drier time, the geologist is careful to qualify his statement, with the remark, "In so far as the weather is concerned."

PROHIBITION AGENTS CAUGHT IN THE RAID

CHICAGO, June 12.—(Canadian Press.)— Nine prohibition agents, including Major H. C. Ridgway, group director, were arrested yesterday in a raid on an apartment house occupied by negroes.

Police declared that they found prohibition agents in the apartment occupied by negro men and women. Two bottles of whiskey were found in the flat. Federal officers stated they were seated in the rear of the apartment and were not aware of the presence of women.

METHODIST CONFERENCE ELECTED REV. J. A. PAUL

TORONTO, June 12.— (Canadian Press.)— Rev. J. A. Paul, of Toronto, was elected President of the Toronto Methodist Conference here this morning, defeating Rev. R. J. Patterson, of Orillia, Ont.

WAGE CASE HEARD GENERAL SESSIONS

Case Was Adjourned For Argument and Production Documents.

At the June sitting of the County Court on Tuesday last, the only case that remained on the docket for disposal was a civil non-jury action, instituted by John Grierson against Motors and Machines Limited, for wages alleged to be owing.

The plaintiff was hired by bylaw or resolution of the Board of Directors as a machinist and mechanic at the weekly salary of $35.00.

The full amount of his wages was not paid to him, it was claimed, and the present action was to recover the amount said to be owing for the arrears of wages accrued from the 2nd of January, 1923, to the 19th of May, 1923, at the rate of $35.00 per week.

John Wylie, ex-manager of the company, alleged that at the time he purchased Mr. Grierson's stock, the transfer of stock was in settlement of the wages claim, as well as in payment of the interest of the plaintiff in the company. This was disputed and evidence of the manager of the company and the plaintiff were in direct contradiction. Also Mr. Wylie admitted that at the time of the transfer of stock the question of wages was not discussed.

The case was adjourned for argument and the production of documentary evidence. Mr. Jos. A. O'Brien acted as counsel for the plaintiff, and Mr. Jos. Wearing represented the defendant.

SMUGGLING CHARGE.

Spanish Consul Is Now Charged With Conspiracy To Import Drugs.

MONTREAL, June 12.—(Canadian Press).—Spanish Consul Miguel Melaques, Raymond Toy de Torrents, Albert Vincent and T. Belanger, arrested last week in connection with a charge of smuggling liquor from Spain into Canada, appeared yesterday in court before Judge Cusson for the continuation of the preliminary hearing which had not been terminated in the case of Vincent, and which had not been started in the case of Belanger, who was only arrested last Saturday. The case was again adjourned to next Friday, after F. Phillippe Brais, for the Federal Government, had stated that new charges were to be brought against the accused. This time it is that of conspiracy to import narcotic drugs into Canada.

CHARGES AGAINST C. N. R.

Taylor Defers His Statement On Temple Report, Denying Reports.

OTTAWA, June 12. — In the Senate yesterday Hon. J. D. Taylor, at the request of the leader of the government, consented to defer his statement on the Temple report on the charges against the C.N.R. administration at the Pacific coast, so that the Railway Committee cuold expedite their work with the branch lines bill.

Senator Taylor accordingly adjourned the debate until to-day, but before doing so drew attention to a personal reference made to himself in the report. These he designated as entirely inaccurate. The reference he said, to statements attributed to him regarding Captain Boyd, were also inaccurate, and a cruel distortion of a conversation he had had with Mr. Temple. A further statement in the report regarding a conversation he was supposed to have had with a Mr. Butler, was also inaccurate, as he did not know Mr. Butler.

GOOD FROR BREWERS.

More Hard Liquor Made Last Year Than In Any of Previous Eight.

OTTAWA, June 12. — More beer and hard liquors were manufactured in Canada in the fiscal year ended March 31, 1924, than in any of the previous eight years, it is shown in a return brought down in the House of Comomns yesterday, in answer to a question.

RUSSIAN MONARCHISTS ARE NOW ORGANIZING

BERLIN, June 12. — (British United Press)—Russian monarchists throughout the world are now organizing in anticipation that the time will shortly arrive when they will return to Russia and once more assume power. M. Markow, one of the leaders, who is Adjutant to Grand Duke Nicholas, declares that large donations to the fund are pouring in from all quarters, especially America.

He also states that the Czar's mother, who is now living in Scandinavia, refuses to believe her son is dead. There is a difference between Grand Duke Nicholas and Syril regarding the succession, according to M. Markow.

PAINLESS CHILDBIRTH IS THE LATEST SCIENCE

CHICAGO, June 12. — Painless childbirth, without harm to the mother or baby, has been successfully accomplished, according to Dr. James Gwathmay, nationally known obstretrician of New York. His process is known as the "synergestic anagelsia," the active principle being magnesium sulphate. Dr. Gwathmay made the announcement at a meeting here yesterday of specialists in various diseases.

The Male Voice Choir

A large attendance and an enthusiastic spirit that bodes well for the coming year marked the fourth annual meeting of the Peterboro Male Voice Choir, held last evening in the Woodmen of the World Hall, George Street.

President W. F. Skitch presided, and encouraging reports were presented from the officers and chairmen of standing committees.

The members of the choir were unanimous in their desire to build up a larger and more proficient organization in the coming year, and to that end extend an invitation to other singers to join in the fall.

Plans are already being made with a view to taking part in the Ontario Musical Festival next year.

While the thanks of the choir were extended to the retiring officers for their efforts in carrying on the work of the organization, much of the success of the past year was attributed to the whole-hearted efforts of the musical director, Mr. Martin B. Chenhall, A.R.C.O., who was unanimously invited to continue as director for another year.

During the course of the evening, as a mark of appreciation and esteem for his services, he was presented with $100 in gold.

The retiring secretary-treasurer, C. S. Thompson, was also made the recipient of an honorarium of $25 in recognition of his work for the choir during the past year.

The elections resulted as follows:

Hon. President—J. M. Greene.
Past President—W. F. Skitch.
President—C. S. Thompson, B.A.
Vice-President—J. Anderson.
Secretary-Treasurer—H. Niven.
Assistant Secretary—F. E. Kerr, B.A.
Chairman, Memebrship Committee—P. Naish.
Chairman, Music Committee—T. Pitchford.
Chairman, Social Committee—P. Manning.
Chairman, Publicity Committee—F. Sutcliffe.

A pleasant social hour with refreshments followed, many of the wives of the members gracing this portion of the evening with their presence.

SAFETY FIRST OF THE KIWANIS CLUB

"Always Be Careful" Slogan on the Sidewalks

The A B C of the "Safety First" idea, the "Always Be Careful" slogan that is the cardinal principle of the campaign to induce carefulness in the public at large, is contained in the large footprints that decorate Peterboro streets just now, with "A B C" in large letters and "K" in an enclosed circle. The "K" stands for "Kiwanis," some of the energetic members of which gathered during the dark hours of Wednesday morning and left their sign manual on the city's thoroughfares. Districts where schools are built were a favorite section for their activity. Altogether, there are some 15 or 20 of these large reminders of the Safety First campaign scattered about the city's streets. Other notices along the same line will follow in due course, carrying out the ideh conveyed in the East City sign which bears the good advice: "Always be right and more people will be left."

THINKS LITTLE OF MACDONALD POLICIES

TORONTO, June 12. — (Canadian Press.)—That the MacDonald Government has played 'giddy fool,' and that the unemployment dole system is tending to inculcate a destructive spirit of pauperism among working people of Great Britain, are two of the considered opinions expressed by Norman Tiptaft, managing director of a firm of manufacturing jewelers in Birmingham, England, in an interview last night.

Britain is forgetting that she is head of a great Empire, declared Mr. Tiptaft. The best thing that could hapen, for her ownp sake and for the prosperity of other nations in the commonwealth, would be an invasion of missionaries from Canada, Australia and the rest, preaching the advantages offered to capital and immigration.

VOLLEY BALL PLAYED BY THE PAPER MAKERS

Last night between 5 and 6 o'clock a very interesting game of volley ball was played on the court of the Nashua Paper Co., between George Crowe's Invincibles, from the wax room and a picked team from the gumming room, the All Stars.

The All Stars won all three games, the last one being played by a narrow margin of one point.

Very clever and dashing saves were made by Messrs. Crowe and Scott of the losers and Messrs. Brown, Anderson and McLeod of the All Stars.

The failure of the Invincibles' clock to rotate was partly responsible for the defeat.

The teams lined-up as follows:

Invincibles—Crowe, James, Donaghue, Bristow, Scott and Greer.

All Stars — Brown, Hamilton, Thompson, Gimblett, Anderson and McLeod.

Referee—Harry Gabbit.
Linesmen—Lockie and Parker.

CANADA URGED TO ADOPT THE ORIGINAL PREAMBLE

WINNIPEG, June 12. — A resolution requesting the House of Commons and the Senate of Canada to "adopt the original preamble of the church union bill without amendment," and to empower churches to consumate the union without any further delay, was adopted by the Lay Association of Manitoba Methodist Conference in session here yesterday.

SENATOR BORAH HAS REFUSED NOMINATION

CLEVELAND, June 12.—(Canadian Press.) —Senator Borah has refused the nomination for the Vice-Presidency.

President Coolidge conferred today with Senator Borah of Idaho, in an effort to have him reconsider his refusal to accept the nomination for Vice-President.

After a conference with President Coolidge to-day, Senator Borah said his attitude toward the Vice-Presidential nomination was unchanged.

WOULD LIE AWAKE FOR HOURS

Poor Digestion Made Life a Misery for Mr. Alfred Hall— Today He Feels Great and Gives Dreco All the Credit.

"For some time past my system has been in a generally run-down condition," says Mr. Alfred Hall of 528 Wolfe street, Peterborough, Ont. "I tried many remedies, but none of them did me any lasting good. I always felt weak and worn out. My appetite was very poor and what little I did eat caused indigestion. I would lie wake for hours after going to bed and never seemed able to get any sound sleep.

"But Dreco has done wonders for me. I have only taken two bottles, but am feeling just great. I no longer have that tired-out feeling. Have recovered my appetite, too, and everything I eat agrees with me. I sleep soundly all night long.

"Dreco certainly went to the spot with me, and as a general health builder I can strongly recommend it."

Why suffer the pangs of a disordered stomach when Dreco offers such splendid relief. It is a safe, reliable remedy, vouched for by responsible people everywhere. It tones up the whole system. Dreco contains no mercury, potash or habit-forming drugs.

Dreco is being specially introduced in Peterborough by Bond's Drug Store. It is also sold as follows:

Lakefield—E. H. Northey.
Campbellford—J. E. Birks.
And by a good druggist everywhere.

JAP ATTEMPTED TO KILL THE AMERICAN COUNSEL

TOKIO, June 12. — United Press —Masanosuka Yamamoto, a 31 year old Japanese, appeared at the American consul at Yokohama, carrying a short sword.

He asked to see Graham H. Kemper, the American consul, saying he intended to kill that official if he held up the Japanese immigration. Afterwards he said that he intended to commit hari kari. He was jailed.

SENATOR BORAH WILL ACCEPT NOMINATION

CLEVELAND, June 12. Canadian Press. — The declaration of Senator Borah that he would not accept the Republican Vice-Presidential Nomination, was met with a statement from Senator Borah that he will accept nomination.

WOMAN IS CHARGED WITH MURDERING HER HUSBAND

REDWATER, Alta., June 12. — "Seeing that it had knocked him out I thought that I had better finish the job, so I hit him once more," said Mrs. Zasha Kaminsky, who was yesterday committed on a charge of murdering her husband.

"Now, I have nothing more to live for, and I am ready to die," she added. In her confession the woman said that the man used to call her "an Ukrainian pig."

NO PASSENGERS BOOKED.

OTTAWA, June 12. — No passages have been booked for England for Members of Parliament, by or on behalf of the government in connection with the British Exhibition at Wembley, it was stated in the House of Commons yesterday in answer to question to Miss Agnes McPhail (Progressive, Southeast Grey.)

CLOSING MEETING OTONABEE CHAPTER

The last meeting for this season of the Otonabee Chapter I.O.D.E. took place yesterday afternoon, the Regent, Mrs. H. E. Stenson, occupying the chair. Mrs. Stenson gave an interesting report of the convention of the National Chapter of the I.O.D.E. held recently in Toronto, at which Mrs. Stenson and Mrs. A. J. Robinson acted as delegates for the Otonabee Chapted.

Four new members were added to the list yesterday, when Mrs. T. C. Elliott, Mrs. Adam Reid, Mrs. G. A. Borland and Mrs. M. McIntyre were welcomed to the Chapter. At the conclusion of the business session, a social hour followed, with service of light refreshments.

HEAVY STORM DAMAGE REPORTED FROM WEST

One Killed and Several Buildings Demolished

GRAVELBOURG, Sask., June 12.—(Canadian Press.)—One killed, a house demolished, several granaries rolled about the fields in the district between here and LaFleche, and $50,000 damage to crops, was the toll of a cyclone and electric storm which occurred last evening. Edmund Demay, a farmer living six miles south of Gravelbourg, was instantly killed when a bolt of lightning struck him as he walked from the barn to his house carrying a pail of milk.

MINERS FELT TREMORS.

NEW GLAGOW, N.S., June 12.—(Canadian Press.)—Coal miners when they came out of the pits at Westville last evening reported that they had felt distinct earth tremors early in the morning. They thought it had been an explosion nearby, but none was reported.

"Nerves in Bad State Could Not Sleep"

Mrs. H. N. Tardell, Harrowsmith, Ont., writes:

"My nerves were in a very bad state, and for nearly six months I did not know what it was to have a good night's rest. I could not eat, and never felt well. I heard about Dr. Chase's Nerve Food, and thought I would try it. After taking it for a few days I began to feel better, and soon was able to sleep well at night. My appetite also returned, and I felt stronger and better, and after taking three boxes of Dr. Chase's Nerve Food I was quite well. I have also given the Nerve Food to my little girl, with good results."

Dr. Chase's Nerve Food

60 cts. a box of 60 pills, Edmanson, Bates & Co., Ltd., Toronto

The CRESSMAN Company Limited

"The Store of Smiling Service"

Summer Slippers

"Homage To Beauty And Style"

FROM the courtly days of our ancestors "when knighthood was in flower" to our more practical era, there has ever been a keen response to the grace and beauty of stylish Footwear.

And so it comes that at this time of year—as always—our Ladies' Shoe Department has to offer everything that is new in Summer Footery.

"We guarantee to fit the feet; if we cannot, we tell you."

A Sport Model

A very smart 1-strap sport model in logcabin buck, with attractive brown calf instep strap and trim. Carries a low heel and is set up on a Goodyear welt sole. Priced at **$8.00.**

Airedale Buck Is The Newest

This is the latest arrival in the new footwear. A medium shade of light brown that is very popular. Built on a turn sole and covered Cuban heel, with a different cut-out design as the trim for the upper. Widths A to D. Priced, **$9.75.**

Palm Beach Strap Styles

White Palm Beach Strap Styles, trimmed with white kid. A very dressy model for all outing occasions.
Cuban heel model, **$4.25.**
Low heel model, **$4.50.**

Crepe Rubber Sole Golf Oxford

Of smoke elk and field mouse kid trimmings. Will wear well and is as light as a feather. An ideal Sports Shoe. Priced, **$7.00.**

A Grey Suede Shoe For General Use

Low Heel 1-Strap Suede Cut-Out Shoe for every kind of wear. It is light in weight and comes in a medium shade of grey. An excellent fitting, dressy last. Priced, **$7.00.**

To Give Your Fancy Scope

there are many snappy models from which to make your choice. Here are a few: White Satin, Black Satin, Black Suedes, Patents, Logcabin, Greys, White Calf, White Cloth with Kid trim. These and many others are especially suitable for dress, street and sport wear.

Cut-Outs Show Contrasting Hosiery

Black 1-Strap Satin Slipper with black suede cut-out trim. This model is built on a Spanish Junior heel. Priced at **$6.75.**

For The Lighter Attire

Dressy White 2-Strap Slipper with uppers of fine white calf. Pattern is one of the very newest cut-outs. Covered Spanish Junior heel. Priced, **$8.00.**

Hosiery In Keeping

Madame, it just must be whether you desire contrast or a Stocking to match your shoe. Be it either, Harvey "Pointed Heel" will satisfy to perfection your every whim. In every shade that is a shade. Priced at **$2.00.**

Get your shoes matched in the Shoe Department or on the Main Floor at the Hosiery Section.

Children And Misses Will Wear Sandals

Patents, in sizes up to 7½, **$1.50.**
Patents, in sizes from 8 to 10½, **$1.75.**
Patents, in sizes from 11 to 2, **$2.00.**

English Brown Sandals

In sizes up to 7½ for **$1.75.**
In sizes from 8 to 10½ for **$2.00.**
In sizes from 11 to 2 for **$2.25.**

Two More Attractive Items of the June Department Readjustment Event

Be sure and watch each advertisement for the specials.

Lightsome Frocks For Warm Weather Wear, $7.50

Voile, Ratine and Linen Dresses in mostly straight-line styles. The materials are color-fast voiles in plain and fancy patterns, and in combinations of plain and fancy voile, ratine and voile. Ratines show hand-drawn work as trimmings. Colors of blue, rose, Copen., yellow, green, black and navy. Sizes 16 to 40.

Another Group of Whitewear, 95c

A group arranged for quick selling, including Gowns in nainsook and floral crepes, Bloomers, Skirts and Drawers. All are nicely finished with embroidery, lace and colored feather stitching. You will find a splendid assortment of sizes in the lot. Specially priced at **95c.**

The Tale Your Luggage Tells

When your Luggage accompanies you up the steps of the summer resort hotel, what story does it tell to the onlookers? Does it speak of its owner's taste and careful choice? Is it up-to-date enough to contain that carefully chosen vacation wardrobe? Here you may choose a Wardrobe Trunk, brass-bound, for **$35.00,** a Chintz-Lined Suitcase of patent leather at **$7.50** up and a Hat Box, to slip under the Pullman seat, at **$11.50.**

THIRD FLOOR.

Mid-Day Lunch 50c

Served in Our Tea Room
11.30 a.m. to 2 p.m.

SOUPS
Cream of Tomato, Asparagus

COLD MEATS
Roast Beef, Jellied Tongue
Ham

HOT MEAT
Baked Lake Trout
Bacon and Eggs

VEGETABLES
Mashed Potatoes
Stewed Tomatoes

DESSERT
Fresh Fruit Salad
Vanilla Ice Cream

IN MILLBROOK AND DISTRICT

Leading Character in Play Taken Ill — Personal Mention.

MILLBROOK, June 11.—An audience of about four hundred people greeted the dramatic club of the Methodist Church, Millbrook, when they gave their play, "The Plot That Failed," in Port Hope Monday evening. The serious illness of Miss A. Hampton, who takes one of the leading characters, and who was obliged to have the doctor in attendance about 5 p.m., and was quite unable to go, left the club at a considerable disadvantage. Miss L. Beatty, of Port Hope, very pluckily came to the rescue at the last moment and read the part exceptionally well though the book was not in her hands until half an hour before the entertainment began.

The audience made all allowances for the handicap under which both Miss Beatty and the members of the club were laboring, and was most appreciative, the selections of the orchestra, under G. A. Duncan's leadership, being warmly applauded.

The Young People's League, which had the play under its auspices, gave opportunity for a pleasant social gathering at the close of the entertainment, serving refreshments, and making the visitors feel most welcome. The president, Mr. Elwin Brown, the vice-president, Mr. Arthur Crowhurst, and others voiced the appreciation felt for the Millbrook club in giving the evening's entertainment, the president of the latter organization, Mr. P. Stinson, making an appropriate reply. Miss Beatty replied on her own behalf for the vote of thanks extended to her kindness in helping out of an embarrassing difficulty.

The club has been obliged to cancel its engagement with Janetville for Thursday evening of this week on account of Miss Hampton's continued illness.

Rev. H. Arthur Barton, Ottawa, will preach in the Methodist Church, Millbrook, on Sunday, June 15th, at 7 p.m., his subject being, "Some Fools I Have Met." Rev. J. Wilks supplied the pulpit here and at Fallis Line last Sunday in the absence of the pastor, Rev. S. T. Tucker, who was attending the Conference at Picton.

Rev. Dr. R. J. and Mrs. Hunter, of Coeur D A Lene, Idaho, are visiting Miss M. E. Fisher, Millbrook, and his brothers, Messrs. R. G. Hunter, Cavan, and S. J. Hunter, Cedar Valley, as well as other friends, this week.

Dr. Hunter was a commissioner to the American Presbyterian General Assembly which recently met at Grand Rapids, Michigan, and then came on to Owen Sound to attend the General Assembly of the Presbyterian Church in Canada. As representative from his district, Dr. Hunter will be a delegate to the International Rotary Convention which meets in Toronto next week.

Rev. S. T. Tucker returned home from Conference on Tuesday. In the final draft of the Stationing Committee, Mr. Tucker moves to Orono this year, and Rev. F. H. Howard, of Whitby, comes to Millbrook.

The June meeting of the Women's Institute, which was to have been held at the home of Mrs. W. Armstrong, 4th Line, Cavan, this week, has been postponed until Saturday evening on account of the entertainment at Zion Church on Friday evening, given by H. Arthur Barton, of Ottawa, assisted by musical talent from Millbrook.

The Institute meeting will be held at the home of Mrs. T. H. Aiken at 8 p.m. on Saturday.

Rev. M. G. B. and Mrs. Williams and Mr. W. Wilkinson motored to Toronto this week for a few days' visit with friends. Mr. Wilkinson is having a course of medical treatment while in the city.

Rev. Canon Allen was in Toronto last week attending the meetings of the Synod. Mrs. Allen accompanied him to the city.

Mrs. H. C. Blair, of Peterborough, visited her mother, Mrs. F. McIver, last week.

Mrs. (Dr.) Bland, and children, of Toronto, are guests of her aunts, the Misses Mary and Annie Kells.

Messrs. C. Silverberg and H. Miltz, the only Jewish residents the village has, were in Toronto last week in connection with some religious observances in connection with thier faith.

The Presbyterian and Methodist Sunday schools held their Sunday school sessions at 10 a.m. last Sunday morning, marking the change from the afternoon for the summer months. There was a most encouraging attendance in each case, the congregations for the church service at 11 a.m. being also improved by the addition of the teachers and officers of the schools. This is the first year the Methodist Sunday school has attempted holding its sessions at any hour other than at 2.30 p.m., and the experiment seems likely to prove a success.

Mrs. J. McGimpsey, of Chicago, has been a recent visitor at the home of Mr. and Mrs. W. E. Ball, and other friends in Millbrook and Cavan.

About eighteen men, under Captain A. V. Thorne, left for camp at Port Hope on Tuesday morning. They are a part of "C" Company, Durham Regiment.

Mrs. Jas. Dawson of Peterborough, was a visitor in town on Sunday. Mr. Bruce Dawson, who has been teaching at Warsaw for the past two years, has accepted the position of teacher in the Millbrook Public school for next year in place of Miss Anna Russell, resigned.

Mr. F. L. Weeks and family, have removed to Hastings, Mr. Weeks having been transferred to that section of the C.N.R. in his capacity as section boss. Miss Vera Weeks is remaining here until her Continuation school examinations are over, staying at the home of Mr. and Mrs. G. W. Sayles.

The "Sunshine Mission Band" of the Methodist church will hold its June meeting at 3 p.m. on Sunday, June 15th, in the League room of the church.

U.F.O. SHIP LIVE STOCK.

Hastings Branch Sends Calves and Hogs to Market—General News.

HASTINGS, June 12.—The U.F.O. sent a large consignment of veal calves and hogs to the city markets.

Mr. G. R. Beavis, of Colborne, spent Sunday with Mr. and Mrs. L. W. Hess.

Mrs. E. Beavis has returned from a two weeks' stay with friends in Norwood.

Mr. Geo. Purdy, of Colborne, spent Sunday in town.

A number of the citizens are preparing to take in the Warden's excursion to Cobourg on Wednesday.

Rev. Lawson preached in the Presbyterian Church on Sunday morning, and in the Methodist Church in the evening, in the interest of the Lord's Day Alliance.

Mr. J. Ivey, of Campbellford, was in town on Sunday.

Miss Alice Learmoreth, of Saskatoon, is visiting her mother here.

Rev. R. B. Beavis, of Saskatchewan, is expected to preach in the Presbyterian Church on Sunday morning (15th), and in the Methodist Church in the evening.

Dr. J. H. and Mrs. Hess spent Sunday in Trenton.

FRECKLE-FACE

Sun and Wind Bring Out Ugly Spots. How to Remove Easily.

Here's a chance, Miss Freckle-face, to try a remedy for freckles with the guarantee of a reliable concern that it will not cost you a penny unless it removes the freckles; while if it does give you a clear complexion the expense is trifling.

Simply get an ounce of Othine—double strength—from any druggist and a few applications should show you how easy it is to rid yourself of the homely freckles and get a beautiful complexion. Rarely is more than one ounce needed for the worst case.

Be sure to ask the druggist for the double strength Othine as this strength is sold under guarantee of money back if it fails to remove freckles.

Stenhouse, Ltd., 35 St. Francois Xavier St., Montreal, Que.

Marmora Personals

MARMORA, June 12.—Rev. and Mrs. D. R. Clare motored to Picton on Sunday to attend the final sessions of the Methodist Conference. Mr. W. W. J. Cottrell took the Sunday services in Mr. Clare's absence.

On Sunday afternoon the funeral of the late Mr. Edward Caverley was held in the Presbyterian Church. Mr. Caverley's death occurred on Friday evening, due to heart trouble. The Rev. McIlroy, of Havelock, took the service. A Masonic service was also held.

WOMEN'S INSTITUTE MEETING

ROSENEATH, June 12—The summer meeting of the Roseneath Branch of the West Northumberland Women's Institute was held on Friday June 6th with the Fenella Institute members present also. The special speaker for the occasion was Esther Slicter of Kitchener.

The regular business part of the meeting was gone through first. Minutes of last meeting were read and on motion of Mrs. Andrew Brown and Mrs. Turner were accepted.

It was moved by Mrs. Turner seconded by Mrs. Brown that one more light at least be bought to light the streets.

An amendment was put by Mrs. Andrew Brown and Mrs. Halstead that provided there be any more lights bought there be a light or lantern bought for the Methodist and Presbyterian church sheds.

It was moved by Mrs. Mouncey seconded by Mrs. J. T. Drope that a committee be appointed to interview the council to see if they would pay for the upkeep of the lights provided the Institute pays the caretaker.

It was moved by Mrs. Brown seconded by Mrs. Nichol that the light committee that have been appointed before, interview the council.

The District meeting will be held in Roseneath on July 3rd so it was moved by Mrs. Turner seconded by Mrs. Davey that Misses Ella Campbell and Vera Varcoe be the committee to look after programme for that day.

It was decided to let each member bring what cooking she likes for the District meeting.

After much discussion it was thought best to have regular meeting previous to the district meeting as it happens to fall on our regular meeting day. Mrs. J. Braithwaite and Mrs. Turner made a motion to that effect.

At this time the speaker of the day Miss Slicter came forward to give her address, which proved very interesting. She said she thought the Women's Institute one of the greatest organizations in the world for whether we are girls or women or no matter to what church we belong we can always join the Women's Institute.

This organization is often a means of drawing the foreign women out. They are usually very pleased to help along with the programmes and this makes them feel more like Canadians.

In some places it seems almost impossible to find anyone to take office but you will usually find these people do not want to help along with the programme either. However if they would take an office they would find it a good education but sometimes everything is left for the officers to do and if she does others will say "oh she did it because she wanted to" when all the time she would gladly share her burdens.

Remember that one gets as much out of a meeting as they put into it. A good motto is "What would our Institute meeting be, if every member was just like me."

Any information required on any subject will be sent gladly upon request of the Ontario Agricultural College, Guelph. They say there is not enough demand for it. Send the name of your subject and the line along which you intend to speak. The address is given in the hand book. No one ever made out a paper without getting something out of it herself. Miss Slicter urged upon everyone to take every opportunity to speak and to run the meetings as much on business lines as possible. A splendid book "Mrs. Parsons Manual for business meetings is the very best book to carry on business. It is often a good plan to invite some public speaker to the meeting and then be ready to ask questions.

She went into detail explaining the benefits and rules of the judging at fairs for the girls which was along the same lines as the stock judging contests for the boys in the country. The one who receives the first prize wins $50 which is to be used to take her to Chicago to the girl's conference as the representative from America. This money is paid by the Women's Institute while a prize of $100 is paid by the Government to the boys, as their first prize. The girls and boys are always provided with a chaperon. Miss Chapman was the chaperon sent last year.

Miss Slicter gave many more helpful hints along the line of amusement etc., and a very hearty vote of thanks was given her.

In ancient times the seventh child of a seventh child was credited with supernatural powers.

"What a wife Sally is!"

A HUSBAND'S approval follows naturally when every detail of the table setting is correct—when the silverware helps his home to make the right impression on his guests.

And it is really quite easy to make *your* silverware complete for every occasion. In 1847 Rogers Bros. Silverplate, its quality tested by three-quarters of a century, you may provide easily and reasonably the pieces you need. Those important niceties of the table—the salad fork, the bouillon spoon and the ice cream fork—will add to the smoothness and pleasures of every meal.

Purchase to-day the pieces you need most. Add to them as the occasion demands. This scheme is the more feasible because leading dealers throughout the Dominion carry "1847 Rogers Bros."

May we send you a copy of our booklet, "Etiquette, Entertaining and Good Sense"? Its illustrations of table settings are authoritative to the last degree. You will find it full of suggestions for successful entertaining. Write for it to-day. Meriden Britannia Co., Limited, Hamilton, Ontario.

ANNIVERSARY PATTERN
Sugar Shell

1847 ROGERS BROS.

SILVERPLATE

MERIDEN BRITANNIA CO. LIMITED

DANCE ATTRACTS CAVAN PEOPLE

E. Blanchard of Elizabethville, Won an Automobile in Entrance Raffle.

BOYS IN CAMP.

CAVAN, June 12.—There was a big crowd in the Community Hall on Friday evening at the dance. There had previously been tickets sold for the raffling of a car. Each purchaser of a ticket was entitled to attend the dance. On Friday evening it was made known who had won the car. This proved to be Mr. E. Blanchard, of Elizabethville.

Mr. Richard Matchett went to Picton on Friday to attend conference as lay delegate from Cavan Circuit.

Rev. R. T. and Mrs. Richards and baby motored down. Mrs. Richards will visit friends in that vicinity during conference.

Going to Camp.

About twenty-five Cavan and Millbrook boys will go to summer Militia camp at Port Hope under the command of Capt. A. V. Thorne.

The whole Durham regiment will be under Col. E. Snider.

On Tuesday, June 23, the boys are going to Belleville to take part in the U.E. Loyalist celebrations.

The camp breaks up June 30. A day or two afterwards the Cavalry camp, which will be held in Peterboro, commences.

Miss Munroe and friend, Miss Coates of St. John, N.B., spent the week-end at the home of Mr. T. A. Kelly.

Mr. James Paul accompanied Mr. A. Tinney to Oshawa on Monday. They will bring home three new cars, one of which is purchased by Mr. Paul.

Mr. W. Cody is staying at Mr. T. A. Kelly's, where he is superintending the shipping of his lumber which was cut down and sawed at Graham's lumber camp last winter.

The C.N.R. have put in a siding from the C.N.R. line to the camp. This makes it very convenient for shipping.

Mr. Cody motored to Aurora on Sunday and spent the day at his home.

Miss Irene Houston, Peterboro, spent the week-end at home.

POMPEII LIVES AGAIN

NAPLES, June 12.—The glories of ancient Pompeii were brought to life recently when the 700th anniversary of the Royal University of Naples was celebrated. The ruins of the buried city were adorned with laurel wreaths and flowers, games similar to the old Olympic games were held in the amphitheatre, and at sunset the "Carmen Saeculare"—a professional hymn composed by Horace — was sung by costumed choirs.

Cook's Best Friend—Bovril

ADVENTURES OF THE TWINS

By Olive Roberts Barton

MISTER BAGS SENDS SOME BILLS

There was a bill from Mister Bags.

The next day the old cronies met as usual in Mister Bags' store in the woods.

Old Daddy Cracknuts came in first. "Howdy, Mister Bags," said he. "Howdy, Nancy! Howdy, Nick. Nice morning this morning."

"Yes, it is, Daddy," said Nancy noticing that Daddy took the chair nearest to the cracker barrel.

"I'll just rest a spell, if you don't mind," said Daddy. "I'm all tuckered out today. Ma's been cleaning house."

"Think you'll stay away until it's over, do you?" laughed Mister Bags, noticing that Daddy had absentmindedly reached into the cracker barrel and begun to munch at a soda cracker.

At that minute the door opened with a tingalingaling and in came Mister Groundhog.

"I need a match, Mister Bags," he wheezed. "I just thought I'd drop in and get one if you have any handy. Thanks! My old pipe doesn't draw any too well. Why, hello, Daddy! You're out bright and early this morning."

So Daddy told him all about his wife's house-cleaning, and while he was listening, Mister Groundhog picked up a cracker and began to eat it.

At that minute the door opened again and in came Ben Bunny. "Please, may I use your telephone, Mister Bags?" he asked. "I would like to telephone to my cousin across the meadow and ask him how the sass-patch garden is coming along. The lettuce ought to be big enough to eat by this time."

"Certainly," said Mister Bags obligingly. "Help yourself!"

When he was through telephoning, he came over to the cracker barrel and dipped in.

Then came Ringtail Coon to look at Mister Bags' thermometer and talk about the weather.

Then came Mister Muskrat, and next came Mister Chipmunk, and next came old Mosey Mud Turtle, and before long the store was full of gossips, all talking at once and dipping into the cracker barrel.

Nick stood by with a little book and every time anybody dipped down for a cracker he put a mark beside his name.

The next morning when Daddy Cracknuts opened his mail, there was a bill from Mister Bags.

It said:

May 10—15 crackers—15c.

And when Mister Bunny opened his mail he got a bill, too. It said:

May 10—20 crackers—20c.

And Mister Groundhog got a bill and Ringtail Coon got a bill and so did all of them.

They were all hopping mad and rushed to the little store in the woods at once.

"Why, I never bought any crackers here in my life!" said Daddy Cracknuts.

"Neither did I! Neither did we!" cried the others.

"No, but you ate them so it's all the same," said Mister Bags. "I open a new barrel every day and you eat them all up. You do it without thinking, but I decided that I'd given enough cracker parties."

"Why, that's so, I guess we do eat a good many crackers," said Daddy. "I never thought of that. Here's my money!"

"And mine!" cried everybody else.

(To Be Continued.)

BACK ACHED TERRIBLY

Mrs. McMahon Tells How She Found Relief by Taking Lydia E. Pinkham's Vegetable Compound

Chatham, Ont.—"I took Lydia E. Pinkham's Vegetable Compound for a run-down condition after the birth of my baby boy. I had terrible pains and backache, and was tired and weak, not fit to do my work and care for my three little children. One day I received your little book and read it, and gave up taking the medicine I had and began taking the Vegetable Compound. I feel much better now and am not, ashamed to tell what it has done for me. I recommend it to any woman I think feels as I do."—Mrs. J. R. McMAHON, 153 Harvey St., Chatham, Ont.

Lydia E. Pinkham's Vegetable Compound, made from roots and herbs, has for nearly fifty years been restoring sick, ailing women to health and strength. It relieves the troubles which cause such symptoms as backache, painful periods, irregularities, tired, worn-out feelings and nervousness. This is shown again and again by such letters as Mrs. McMahon writes, as well as by one woman telling another. These women know, and are willing to tell others, what it did for them; therefore, it is surely worth your trial.

Women who suffer should write to the Lydia E. Pinkham Medicine Co., Cobourg, Ontario, for a free copy of Lydia E. Pinkham's Private Text-Book upon "Ailments Peculiar to Women." c

What You Want In Want Ads

IF it's a job, something to sell, or buy you'll find the way in Examiner Want Ads. Our columns are read by the class of people whom you will want to respond to your offer. Phone or write your ad.

Telephone 1600
EXAMINER

CIVIL WAR LIKELY FOLLOW SOUTH AFRICAN ELECTIONS

Anti-Smuts Party Desires to Restore the Old Republic and Resistance by Force of Arms is Certain.

CAPETOWN, Africa, June 12.—(United Press).—South Africa goes to the polls June 17 to vote on the straight issue—clearly understood though not officially put in such words—whether she remains an integral portion of the British Empire, or becomes a republic.

The latter alternative can only be achieved by bloodshed, whatever the verdict of the electors.

To understand the situation in this vast country, relatively very thinly populated by whites, who include many diverse elements and interests, it must be explained that the Union of South Africa—constituted as a self-governing dominion by Sir Henry Campbell-Bannerman's British Liberal government in 1910—consists of Cape Colony (or Cape Province), the Transvaal, Orange Free State and Natal. The white population is almost equally divided between British and Dutch races.

The Transvaal and Orange Free State are intensely Dutch, the Cape and Natal intensely British, although the Cape also has a large Dutch population, which, however, has strong pro-British leanings. The contending political parties are:

The South African Party, headed by General Jan Christian Smuts, and including the old British parties.

The Nationalists Party, headed by General Hertzog, anti-Britisher, and mainly composed of the old Dutch republicans, who fought against Britain in 1899-1902.

The Labor Party, headed by Colonel W. Cresswell, comprising British, Dutch and foreign elements, as well as some colored elements of the population.

A Communist Party, which has some strength in the Transvaal, and which is opposed to all other parties, and generally alleged to be financed by the Bolsheviks. Also a few scattering candidiates, like Constitutional Democrats.

Smuts won the last election mainly owing to the difference between the Nationalist and Labor parties, but an alliance between these contending interests has made the coming election into a straight fight between Smuts and Hertzog.

Want Old Republic

The Nationalists are frankly republican and long for the restoration of the pre-South African war, inedpendence of the two Dutch republics, Transvaal and Orange Free State. Hertzog, is really something of reactionary, and he is autocratic in his republicanism. He and most of his followers are agriculturalists with no imperial interests. All they want is the freedom of their vast inland territories and a republican system giving them indepenedence. Their opponents contend that the Dutch farmer is narrow-minded in his outlook, and that it is no longer possible for South Africa to remain apart from the rest of the world.

The Labor Party is Socialistic in its aims, and is mainly recruited from the industrial districts of the Transvaal and the Cape.

The South African Party is frankly pro-British and loyal to the Empire, being mainly composed of British-born settlers. Its main strength is in the Cape Province and Natal, although it has many members in the industrial Rand (gold-mining) district of the Transvaal. The old purely British parties readily agreed to fusion under Smuts' banner as soon as they realized that separate organizations of British and Dutch imperialists merely strengthened the Hertzogites.

Labor's alliance with Nationalists is chiefly due to resentment over General Smuts' method of crushing the great Rand strike a couple of years ago, which was virtually an industrial revolution, and their attitude is perhaps more anti-Smuts than pro-Hertzog.

The electroate numbers 423,000 (of whom 40,000 are blacks—in the Cape Province, only), and the parliamentary representation is roughly based on one member for every three thousand voters. The Transvaal returns 50 members to the Assembly, the Cape 51, Natal and the Orange Free State, 17 each.

The main battle is between the Transvaal and the Cape. Normally the Cape is strongly pro-British, but the Labor Party has made headway in the industrial centers and the issue there is uncertain. In the Transvaal the majority are Dutch, but in the Johnnesburg and other mining districts there are strong British elements.

Secession From Empire

In the event of success for the Nationalist-Labor coalition General Hertzog would be Premier, and he would undoubtedly pursue his old ideals of restoration of the Dutch republics and secession from the British Empire. How much support in this direction he could expect from the Labor Party is problematical. Labor cannot secure a majority of its own, just yet, and Colonel Cresswell has decided that the first thing is to oust General Smuts.

The vast mass of the Cape population, and virtually the whole of Natal, would not stand for a Dutch republic, and even if not willing to embark on another war to coerce the Dutch in the interior, they would certainly resist by armed force any attempt to sever these, the original British provinces, from the British Empire.

The attitude of the blacks is almost immaterial for the purposes of the election, as except in the Cape, blacks are denied the franchise. Generally speaking, however, the blacks are pro-British and anti-Dutch. The old Boer farmer never made himself loved by his black servants, while the British gave them a certain amount of freedom.

Women do not vote in South Africa.

INDIGESTION GAS ON STOMACH PAINS AFTER MEALS

Many people suffer terribly from gas and pains in the stomach after every meal, and are kept in constant misery.

For the past 44 years Burdock Blood Bitters has been bringing hope and joy to thousands suffering from various forms of stomach trouble, helping them to eat three square meals a day; helping them to eat anything they wish, without having to suffer for it after.

Mr. Fred. Nielson, Moose Jaw, Sask., writes: "All last summer I was troubled with stomach trouble and indigestion, and also gas on the stomach. I could not eat anything except some light food and even then I would be bothered with pains after each meal. I could not work a whole day without being done out. I had tried everything; doctors, medicines and pills, until I read about Burdock Blood Bitters. I have taken four bottles and it has nearly, if not completely, restored me to health again."

Manufactured only by The T. Milburn Co., Limited, Toronto, Ont.

CHANGES IN TRAIN SERVICE, CANADIAN NATIONAL RAILWAYS, SATURDAY, 21ST JUNE, 1924.

New train will leave Peterborough 7 a.m. daily (except Sunday), arriving Lakefield 7.25 a.m., and leaving Lakefield 7.40 a.m., arriving Peterborough 8.05 a.m., connecting with train leaving Peterborough 8.10 a.m. for Port Hope.

New train will leave Peterborough 5.40 p.m. daily (except Sunday), arriving Lakefield 6.10 p.m., and leaving Lakefield 6.30 p.m., arriving Peterborough 6.55 p.m.

Train now leaving Lakefield 9.30 a.m. daily (except Sunday), arriving Peterborough 9.50 a.m., will leave at 11.30 a.m., arriving Peterborough 11.50 a.m.

The above times are standard times.

SHIPPING NEWS

FORT WILLIAM, Ont., June 12.—(Canadian Press). — Only two wheat cargoes cleared from the harbors of Fort William and Port Arthur yesterday, both in United States bottoms for Chicago. The Matthew Andrews took 355,000 bushels and the Werner, 205,000 bushels of wheat A full cargo of oats went to Goderich, and a full cargo of barley to Port Colborne.

SCORED A KNOCK-OUT.

PHILADELPHIA, June 12 (Canadian Press). — Nate Goldman, of Philadelphia, last night knocked out Jimmy Sacco, Pacific Coast lightweight, in the first round of their ten-round bout with a right hook to the body.

BATHERS RECEIVED A MESSAGE OVER RADIO

NEW YORK, June 12.—Headed by the prohibition of one-piece bathing suits the list of don't was broddcasted yesterday to the bathers of the far Rockaway and Rockaway Park by Board of Trade of both summer resorts. The list includes:

"Don't make love on the beach. Girls and fellows must keep six inches apart, whether in water or on the beach.

"Don't fool lifeguards by yelling for help, girls. If you'd like to meet him go up and introduce yourself."

PLANING MILL BURNED

PORT ARTHUR, Ont., June 12.—(Canadian Press).—The planing mill of John Stirret and Sons, sash and door factory, and part of a machine shop connected therewith at intercity a site midway between Port Arthur and Fort William were destroyed by fire yesterday afternoon with a loss of $50,000. Insurance of about $18,000 is held. The cause was an overheated motor.

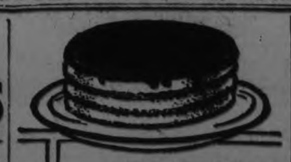

A NEW FLAVOR

The double richness of St. Charles, as compared with ordinary milk, gives a new and delicious flavor not only to cakes but to *all* recipes and dishes that call for milk.

Write for free Recipe Book.

The Borden Co. Limited
MONTREAL

MAKING MONEY MAKE MONEY

Brief but Important Lessons in Finance, Markets, Stocks, Bonds and Investments.

What particular advantages do real estate mortgage bonds have over industrial bonds?

Answered by
BENJAMIN BILLS
Director of Sales, American Bond and Mortgage Company.

The owner of an apartment house need not have the capital necessary to buy or absorb a new invention, for the possibility of substitution for shelter seems beyond the inventive geinus of man. Yet this necessity often is faced by the owner of an industrial enterprise. In apartment hotels, there is involved no difficult development of a successful sales force. Yet this is always necessary in an industry.

Perishable inventories, which are a part of the worry of industries, do not exist in the apartment hotel, theatre, or office building.

New fads and fancies which do put out of business many presumably stable industrial organizations, e.g., the bobbed hair fad has badly crippled the hair pin industry, have little chance for success in eliminating shelter.

News From Warsaw And The District

WARSAW, June 12.—Miss Hazel Brown is spending her holidays with her mother.

Mesdames R. Batten, Alex Calder, C. Bowen and Miss Dewart motored to Port Hope on Wednesday to attend the Missionary convention.

Rev. W. Atkinson returned on Friday evening.

Rev. F. G. Weir is attending conference in Picton.

Mr. Choate has opened his summer store at McCracken's Landing. Mrs. Choate and Mrs. Smith go up this week for the summer.

On Sunday evening Rev. W. Atkinn took charge of the Union service. His text was John 17, verse 21: "That they all may be one, as Thou Father are in me and I in thee; that they also may be one in us; that the world may believe that thou has sent me." The scripture lesson was Revelation 21, describing the new Jerusalem, the spiritual church.

The sermon was a very strong, but quiet and kindly plea for Church Union—Unity in Christ. It is not doctrine, government, nor creed that make the ideal Christian Church, it is believing in the Lord Jesus Christ, the Saviour of the World. In times of sorrow all stand together in sympathy, be they what denomination we like, Protestant or Roman Catholic.

He said that in the past different denomination, perhaps had not fraternized enough, especially the latter ones. They had not felt the need of the other.

There was good cause for each organization, and each has done a great work, but now greater work can be done by uniting forces. With unity of work, there could be more missionaries; the doors are open, but often missionaries cannot be sent.

The sermon cannot be given in full and it cannot be condensed, for every word counted.

Cottesloe people are holding their anniversary services on Sunday, June 22. Rev. P. L. Jull of Lakefield will preach. The social evening will be Monday, June 23.

Warsaw Presbyterian congregation and Ladies' Aid held a meeting on Monday evening. They are to do some cleaning and repairing, to have things in order for the present.

Frank Harding's yoke of oxen are to go to Belleville, Monday, June 16, for the U.E.L. Demonstaration. Mr. Harding will be unable to drive them himself. He expects to be out of the hospital on Saturday.

Miss O. S. Allen's Tested Recipes

No. 171

Orange Short Cake

(Voted tempting and delicious at a recent business men's luncheon)

½ cupful Crisco
3 cupfuls flour
3 teaspoonfuls baking powder
½ teaspoonful salt
milk, 1 egg

Sift dry ingredients four times. Work Crisco in with a knife. Add milk to make a soft dough. Last add well beaten egg. Spread well Criscoed layer cake pan evenly. Bake in hot oven about 20 minutes.

Peel oranges with knife. Take out loaves, sprinkle with plenty powdered sugar and let stand until sugar melts. Split cake. Butter. Cover one-half with oranges. Put on other half of cake. Spread with oranges. Over all pour sweetened whipped cream.

CRISCO
Made in Canada

For light, tender cakes
For digestible and flaky pastry
For crisp, digestible fried foods

Alkali in Shampoos Bad For the Hair

If you want to keep your hair looking its best, be careful what you wash it with. Do not use prepared shampoos or anything else that contains too much free alkali. This dries the scalp, makes the hair brittle, and ruins it.

The best thing for steady use is Mulsified cocoanut oil shampoo, which is pure and greaseless, and is better than anything else you can use.

Two or three teaspoonfuls of Mulsified is sufficient to cleanse the hair and scalp thoroughly. Simply moisten the hair with water and rub it in. It makes an abundance of rich, creamy lather, which rinses out easily, removing every particle of dust, dirt, dandruff and excess oil. The hair dries quickly and evenly, and it leaves the scalp soft, and the hair fine and silky, bright, lustrous, fluffy, wavy, and easy to manage.

You can get Mulsified cocoanut oil shampoo at any drug store. It is inexpensive, and a few ounces will supply every member of the family for months. Be sure your druggist gives you Mulsified. Beware of imitations. Look for the name Watkins on the package.

KILLED AT CROSSING

Ballast Train Struck Wagon of Lumber, Killing Driver.

MONTREAL, June 12.—(Canadian Press).—While driving a rig loaded with lumber over the Canadian National Railway crossing at St. Martin Junction, Vetherien Vinet, 57 was struck by a ballast train and instantly killed yesterday. A companion, Victor Turrier, was slightly hurt.

U.S. WON'T PARTICIPATE IN THE HUNGARIAN LOAN

BUDAPEST, June 12.—(British United Press.)—The United States has refused to participate in the proposed Hungarian loan, it is reported here that the American allotment will accordingly be taken to London.

The note bank is expected to open on June 24. The currency will probably be stabilized at the present rate.

REMOVING FENCES IN CHEMONG PARK

Reeve and Councillors of Smith Township Visited The Park.

BRIDGENORTH, June 12.—The Reeve and Council of Smith township paid a visit to Chemong Park the other day and during their stay in the park they notified a number of the cottage owners to shift an occasional fence back a little, which happens in some way to have got shifted out on the streets. It may have been the severe frost during the past winters which heaved them over but at any rate the Reeve decided they were not just in their proper places.

The Old Pavilion.

Mr. Peter Gettas has a number of men at work at the old pavillion. There will be an up-to-date kitchen at one end an apartment at the other and a dining room at the centre. The side wall have been boarded up also windows put in and when completed will be quite a modern establishment.

The Speed Fiends.

Forty to fifty miles per hour seems to be the average speed for motor cars driving through the streets in Bridgenorth. It is time the county authorities would look into this matter as it is a very dangerous practice where so many children are playing on the streets.

Mr. and Mrs. Lewis Fowler drove to Omemee on Saturday. They returned home on Monday.

Mrs. Edward Burn, Fort William, who has been visiting at Ottawa spent a week with Mr. and Mrs. G. D. Mann in the village.

Dave Charles of Port Hope came out from Nicholls Hospital on Monday, having recovered sufficiently to be able to make the trip. He intends spending the week at his father's cottage at the Park, after which he intends returning to Port Hope.

Mr. Lyman Ball who lives at Port Arthur and who is manager of a Canadian Packing Company at Fort William, was down at Ottawa on a business trip last week and on his return home spent a few days with his parents here, Mr. and Mrs. Wm. Ball. His son Bob accompanied him on the trip. Mr. Ball's mother joined him here. They return by C.P.R. via Port McNichol. Mrs. Ball intends spending the summer in the West.

Mr. J. A. Jobe will spend next week in Montreal where he is representing the C.O.F. of Bridgenorth at the High Court meeting which is being held in the Sallee Doree, Mount Royal Hotel, Peel street, of that city.

The Bridgenorth Orchestra have been invited to play at a strawberry social at Selwyn just as soon as the berries are ripe.

Several yachts have been seen on the lake this week, but none of the occupants have been bold enough to throw out a line. They are trying their best to observe the law, the 15th is not far distant.

The families in Bridgenorth who use coal for domestic and heating purposes are not taking chance on a cheap product next fall and are having their coal bins filled at present prices. Beatty Bros. are hauling it from Peterboro at so much per ton. This is a great convenience and saves at lot of worry next fall when the cold weather sets in.

Jack Dutton had a narrow escape while crossing the floating bridge the other day. A bolt dropped out of the steering gear and had he not acted promptly no doubt the car would have gone through the frail railing into the lake. After the necessary repairs were made he was able to continue his journey to Curve Lake.

LEGISLATION CHECK TERMINAL ELEVATORS

OTTAWA, June 12.—(Canadian Press.)—Legislation to "curb" terminal elevators was urged in the House of Commons last night by O. R. Gould, Progressive member for Assiniboia, who complained that the terminal elevators at Fort William were making excessive profits. Mr. Gould made the suggestion while trade and commerce estimates were under review in discussion which ranged from freight rates on the lakes to averages and marketing of live stock. The Board of Grain Commissioners came in for considerable reference. Hon. T. A. Low, Minister of Trade and Commerce, said he hoped to work out some plan that would remedy the evils complained of.

"——Her appraising eyes turned at once to Helen's dressing table. Much of a woman's personality is revealed by the toilet articles of her choice. If her perfumes are too pronounced, she may at once be set down as a person lacking in good taste. If too obvious, one may assume that she lacks originality——"

MAVIS
Tissue Building
FACE POWDER

ALL women are generous to it. The powder itself is invisible. The effect is for all to see—a bloom of youth that does not fear the verdict of close scrutiny.

And practical! Mavis Face Powder stays on until bedtime.

"Seven Beauty Secrets"
We want you to make a test. Send 35c. for a bewitching boxful of allurement—seven generous samples in one container—Mavis Tissue Building Face Powder, Compact, Rouge, Lipstick, Cold Cream, Lemon and Almond Cream, and Eau de Toilette—the handiest weekend kit ever conceived.

V. VIVAUDOU OF CANADA
LIMITED
360 ST. PAUL ST. WEST, MONTREAL
IRRESISTIBLE

ROBBERY WITH VIOLENCE

Australian Sentenced at Woodstock to Seven Years in Jail.

WOODSTOCK, Ont., June 12. — George Trach, an Australian of St. Catharines, was yesterday evening found guilty by a jury in the County Court of Oxford, on a charge of robbery with violence in connection with the holdup of the Standard White Line Company office at Beachville on December 3rd last, when two men made a getaway with $3400, and was sentenced to a term of seven years in the Portsmouth penitentiary by Judge Judd.

The jury was out for three hours in deliberating on the evidence before bringing in a verdict.

The prisoner wept bitterly on sentence being passed.

TWO MEN LOST IN THE FLOOD WATERS

COLUMBUS, Ohio, June 12. — (Canadian Press.) —Two men are known to have been drowned in flood waters resulting from a heavy rain storm which swept over sections of north-western Ohio Tuesday night, according to reports received here yesterday. Property damage, it is estimated, will reach about one million dollars.

WRIST BROKE IN FALL.

Mr. Lorne Cunningham, of the Quaker Oats staff, was unfortunate while playing tennis on the Quaker Oats tennis courts, in East City, to fall and break several bones in his wrist.

MURINE
Keeps EYES
Clear, Bright and Beautiful
Write Murine Co., Chicago, for Eye Care Book

Menu

Cheese Salad
For every part of the meal there is a tasty nourishing cheese dish—easily prepared.

Cheese Croquettes
Milk and Cheese Soup
Cheese Salad Balls, Nut & Cheese Roast, Cheese and Rice Croquettes, Cheese Ginger Bread, Cheese Custard.

Cheese Roast
Send today for your free copy of the beautifully illustrated Kraft Cheese Recipe Book. Use coupon below.

KRAFT K CHEESE

KRAFT-MacLAREN CHEESE Co. Limited, MONTREAL
Send me free recipe book with scores of tested recipes.
1-24 Name..... Address.....

Stonewall Jackson Cigar

Manufactured by General Cigar Company Limited,
IMPERIAL TOBACCO COMPANY OF CANADA LIMITED, Sole Distributors

For the June Bride

Hotpoint CURLING IRON

FOR curling, waving or drying the hair. A professional marcel wave, or a mass of curls, is easily obtained.

The separable swivel plug eliminates all danger of the cord becoming twisted and breaking at the terminals.

H14C

For sale by dealers everywhere

Hotpoint Division of Canadian General Electric Company, Limited.

Campbell & Best We handle and recommend the Hotpoint Iron. 134 HUNTER STREET

Hotpoint Appliances Sold at 418 George Street Phone 798 Grant & Thorpe

Peterboro Utilities Sell Hotpoint Appliances 135 Simcoe Street. Phone 1218

Buy Your Hotpoint Home Conveniences in our Economy Basement. J.C. Turnbull Co., Ltd.

EDUCATION COUNCIL HELD A CONVENTION

Rev. Manson Doyle Spoke of the Need of Home Department.

OFFICERS ELECTED.

The annual township convention of South Smith and Lakefield branch of the Ontario Religious Education Council was held recently at the Methodist Church in Bridgenorth. Mr. Will Paull, president of the association, acted as chairman. There was a large attendance of Sunday school workers and interested friends.

Devotional services were in charge of Rev. J. Edgar, of Gilmour Memorial Baptist Church. The report of the secretary-treasurer of the township, Mr. Fred Bell, was given.

The special speaker for the occasion, Rev. Manson Doyle, of Toronto, gave a talk on the Need of a Home Department in our Sunday Schools. Some of the purposes it would serve were itemized as: To unite the interest of non-attendants at Sunday School, and non-students of the word of God in regular study of the weekly Sunday school lesson in their homes; to inspire the old and feeble, the "shut-ins" and the "stay outs", the Sunday school toilers who "do care", and the Sunday resters who "don't care", and many hundreds who do not know how to give the Book a place in the home.

Some of the benefits of the idea would be: To encourage regular systematic Bible study in the home, thus assisting parents in providing Christian nurture for their children; to re-build many a broken altar; to interest the home in the Sunday school and its work, and increase Sunday school attendance and study of Bible lessons in the home. Another benefit was the bringing to a decision for Christ of an average of seventeen hundred people yearly during the past thirty years.

Rev. Mr. Doyle also spoke on the great need for Temperance, saying there never was the need for temperance that there is today. The advance of science in the world increases temptation, and laws might be better in enforcement of prohibition. Mr. Doyle said that church and Sunday school workers were falling asleep on their jobs, and that there is a great danger of a slipping back to pre-prohibition days unless more attention is paid to the question. Mr. Doyle also spoke on "Re-Centering the Life", with interesting illustrations, and his evening address was on "The Building of Morality," a fine, memorable discourse. He spoke of the failure of Canadian parents and teachers in neglecting to teach the boys and girls to pray.

Rev. P. L. Jull, of Lakefield Presbyterian Church, gave an inspiring address on "The Great Teacher." Jesus was the Great Teacher, and he knew how to impart His knowledge of truth and work, because He had experienced labour and poverty, struggles and temptations. He knew also how to impart knowledge and loved story-telling, and He was a great questioner of His disciples, with whom He used ordinary, everyday language.

Rev. P. H. Neville, of Bridgenorth Methodist Church, gave a splendid address on "Education", which he said was necessary to build up character. An absolute necessity for religious training was the living of a straight, clean life, not from duty, but from the love of the Master. If the Sunday school failed for five years, he said, we would have no churches at all. The Sunday school is the recruiting ground of the church.

The county secretary, Mr. Thomas Sargent, of Peterboro', was also present, and gave a brief, interesting address.

The orchestra of Bridgenorth Methodist Sunday School provided some splendid music, and the ladies for Bridgenorth entertained the delegates to a well-spread table of good things. It was decided to meet next year at the Lakefield Methodist Church. Dedication of the following officers for the year was made by Rev. M. Doyle:

Honorary president, Mr. Will Paul; president, Mr. Wilbert Bell; vice-president, Mr. Wesley Oliver; secretary-treasurer, Mr. Fred Bell. Superintendents of various departments: Children's, Mrs. Jas. Young; Teen Age Girls, Mrs. McMillen; Teen Age Boys, W. Madill; Young People, Miss Simpson; Adult Bible Class, Mr. Percy Udy; Home Department, Miss Medda Swinton; Missionary, Mrs. Wesley Oliver; Temperance, Mr. Jos. Mann; Teachers' Training, Rev. P. L. Jull of Lakefield.

POST'S BED BUG POISON

Post's Bed Bug Poison is composed of carbolic acid, Methyl Hydrate and Corrosive sublimate When this preparation is used according to directions, it is sure death to bed bugs, cockroaches and insects of all descriptions. Two or three applications are all that is necessary, but as it is very poisonous this preparation should be kept out of children.

Sold at Lynch's Drug Store, 168 Hunter street. m th 1722

LADDER TO BED.

BERLIN, June 11.—Herr Himmel called out the fire wagons. Not because there was a fire—not because there was likely to be a fire—but because he wanted to go to bed. Herr Himmel was very sleepy, but he had lost his key and couldn't get into the house. So he rang the fire alarm and used the firemen's ladder to reach his bedroom window.

BURGLAR HAZARD SURVEY TO MAKE THE HOME SAFER

The Crook Will Find It Much Harder to Make a Living Than Before the Survey.

SAN FRANCISCO, June 12. — (Associated Press).—A "crime prevention bureau" is being organized here by Chief of Police Daniel J. O'Brien, who says its object will be "take opportunity away from the crook and render it harder for him to make a living."

The first work mapped out for the new bureau is a survey of the burglar hazard of every building, store and home in San Francisco. To accomplish this the police of each district will study every building on their beats from the viewpoint of a potential burglar. The patrolmen will discover the vulnerable points of houses, pointing them out to the owners, that the necessary precautions may be taken.

The inspecting patrolman will ask himself: "Are those windows close to the ground kept locked?

"What about the skylight on this building—is it easily removed?

"In this office building on Sundays do they keep watch on strangers who use the elevators? Do they report strange men using the stairways on holidays?"

The latest wrinkles in burglar tricks and the adroitness of pickpockets will be broadcast to the public by the crime prevention bureau. The bureau will assemble exhaustive statistics on criminals and descriptions of criminals' methods.

"Intelligent co-operation between the public and the police department," explained Chief O'Brien, "will reduce burglaries, robberies and larcenies."

The bureau, said to be the first of its kind in the country, has been placed in charge of a lieutenant of police.

Had a Weak Heart Was Very Nervous For Three Years

Miss Jessie Peterson, Zealaadia, Sask., writes: "I wish to let you know how much good Milburn's Heart and Nerve Pills have done for me.

"For nearly three years I was very badly run down, had a weak heart, and was so nervous that sometimes I would almost faint away.

"I heard of many people who had recommended your Heart and Nerve Pills, so I decided to give them a trial. After I had used two boxes I found they had done me good, and after having taken five boxes I was completely relieved.

"I cannot recommend your Pills enough, and I would advise anyone having a weak heart or troubled with nervousness to use them."

Milburn's H. & N. Pills are 50c a box at all dealers, or mailed direct on receipt of price by The T. Milburn Co., Limited, Toronto, Ont.

KING PENS POETRY.

BANGKOK, Siam, June 12.—The King of Siam is in love with his queen. He has built a villa for her at his country place and has called it Suan Raj Radi, or the Royal Garden of Love. While the king was attending scout maneuvers he wrote daily love-poems to the queen.

SPRAY ROSE BUSHES.

To destroy insects on rose bushes, shrubs and plants, spray on a solution of Parke's Tobacco and Whale Oil Soap. It will not injure the growth, but acts rather as a fertilizer. 30c and 50c cans, at Bond's Drug Store, corner George and Hunter streets.

MOTOR GRAVEYARD

HULL, England, June 11.—Automobiles sometimes die young. In the "motor graveyard"—a lake near here which lies beneath a high cliff—workmen for insurance companies have dragged up many new automobiles recently.

CLUBWOMAN URGES FULL RIGHTS FOR AMERICAN INDIANS

An Economic Survey of Each Reservation Should be Made Says Chairman of Committee of Indian Welfare.

LOS ANGELES, June 12. — On behalf of the American Indians constructive legislation is needed "to correct an economic situation which is fundamental and basic," Mrs. H. A. Atwood, of Riverside, Cal., chairman of the committee on Indian welfare of the General Federation of Women's Clubs, said yesterday before the Federation's biennial convention in session here.

"An economic survey should be made of each reservation," urged Mrs. Atwood, "with a careful consideration of its individual needs. A careful estimate should be made of what is necessary in money and co-operation with established governmental agencies to give the Indians adequate equipment and information so that they may be enabled to help themselves.

"They should be given a restricted citizenship, which would give them the privileges of our civil laws. They should have a right to go to court and have an accounting of the guardianship over them. They should be permitted to enjoy the religious freedom guaranteed to the people of the United States under the constitution. They should not only have the right, but should be encouraged to organise and discuss their affairs. All these activities are necessary for progress toward an ultimate and complete citizenship.

"Education, of course, is the most potent factor in helping a race toward that goal, and your chairman, who is primarily a school woman, has ambitious but practical plans for the development of the educational system for the Indians. She looks forward to the time when the reservations schools shall be manned by trained teachers who will have contact with the homes of the children."

Mrs. Atwood traced the efforts of her committee to aid in combatting disease among the Indians. Discussing alleged injustice to them, she referred to the order of Indian Commissioner Burke prohibiting certain Indian religious dances and ceremonials.

"During the latter part of April," the speaker said, "Commissioner Burke came out to the Pueblos and demanded that the Indian boys who had been taken out of school for a few days of religious instruction be returned immediately, and that it should not occur again. He called the Indians 'half animals,' and would not shake hands with them.

"The ordinary person does not realise that the Indian's religion is a part of every act of his life. He is a Panthgist and feels that God is in everything. To take away from him his religion is absolutely to destroy all the nobler virtues in him; and in the light of the fact that the constitution of the United States guarantees religious libery, the treaty of Guadelope Hidalgo asserted that none of their ceremonies could be interfered with, and that the state enabling act contained the same assurance, it seems impossible to think that the American people would stand by and see an injustice perpetrated.

"We cannot legislate morals into anybody; that comes only through a long process of education and evolution. Since the Government does not interfere with the dances of white people, even when conducted as a part of religious ceremony, one cannot quite understand why our Indians should have their inner, precious life destroyed."

A Few Kind Words For The Lazy Men

CHICAGO, June 12.—(United Press).—Lazy men are the fathers of progress, Fred. C. Kelly of Chevy Chase, Md., said here in speaking before the Executives Club of Chicago.

"Laziness, and not necessity, has been the mother of invention," he told his listeners. He supported the contention with simple illustrations.

"It must have been the lazy cave man, tired of revisiting the spring every time he wanted a drink, who devised the first rude pail so that he might carry a supply to his dugout," he said, adding:

"Later on, some other lazy man, tired of carrying his water up hill, must have invented the pump and the windmill."

Kelly argued the efficiency of laziness. He illustrated it through the medium of the modern waiter.

"The lazy waiter in a restaurant is always the most satisfactory and the best," he said. "He brings everything that the diner will need the first trip, because he regards every extra trip as an abomination. It is the energetic waiter who brings coffee and no sugar or spoon and doesn't object to extra journeys to bring them while the coffee grows cold."

He proclaimed that the lazy man makes the best executive on the ground that:

"A good executive never does anything he can get someone else to do for him. He doesn't burn up his energy in needless routine."

PRESIDENTIAL NOMINATIONS

CLEVELAND, June 11 (Canadian Press). — President Coolidge will be probably asked before night by the Republican Party leaders here for an expression of opinion respecting the vice-presidential nomination.

Nominations for president and vice-president will be made to-morrow.

Hoover, Harbord, and Curtis boom for vice-presidency seem to be at least holding their own in the lead of a large field.

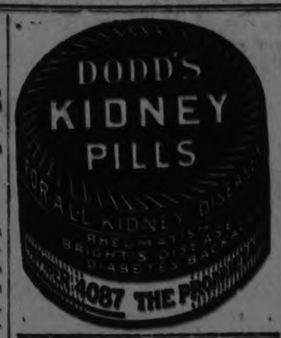

CATTLE, GRAIN AND PRODUCE

Peterboro---Toronto Montreal--Winnipeg

(Continued from Page 4.)

SUGAR MARKETS.

NEW YORK, June 12 (Canadian Press). — Continued liberal offerings brought a further decline of 1-8c in the raw sugar market yesterday, to the basis of 5.02 for Cuban, duty paid. Sales aggregated 50,000 bags Cuban, for prompt and June shipment to local refiners.

CHICAGO GRAIN.

CHICAGO, June 12 (Canadian Press). — Wheat soared yesterday to nearly nine cents a bushel higher prices than were touched on Monday before the United States Government crop report was issued. The fresh advance appeared to be largely a result of huge buying that developed after one of the leading authorities in the grain trade here had expressed decided bullish views regarding world supplies of bread material.

Wheat closed unsettled 2 to 2 5-8c net higher, July $1.10 3-8 to $1.10 1-2, and September $1.12 3-8 to $1.12 1-2, with corn showing 1-4 to 1-1-4c decline; oats unchanged to 1-2c up, and provisions 10c to 22c down.

On yesterday's advance September and December deliveries of wheat over-topped the season's previous high price record, but the extreme gain failed to hold, heavy profit-taking sales leading to a reaction of about 1 to 1 1-2c at the finish.

Although the market showed something of an upward tendency during the first part of the day, the big upward swing came only after it became generally known that the president of the chief elevator interest in Chicago had gone on record as predicting that under present conditions farmers would be able to put wheat and rye values very high, and that a northern hemisphere crop shortage existed the world over.

Further impetus to the upward movement of the wheat market was afforded by unofficial estimates indicating a reduction of 5.9 per cent. in the acreage of the Canadian North-West, with a condition of 88.6 against 95.7 last year, suggesting a yield of 275,000,000 to 325,000,000 bushels compared with 450,000,000 bushels harvested last year. Notice was also taken of better milling demand.

CHICAGO LIVE STOCK.

CHICAGO, June 12 (Canadian Press). — Cattle, receipts yesterday, 14,000; beef steers and yearlings generally 10c to 25c lower; desirable handyweight kind mostly 10c to 15c off; top matured steers, $11.40; few loads, $11.00 to $11.35; long yearlings, $11.00; killing quality fed steers and yearlings unchanged; bulk fed steer and yearlings, $8.25 to $10.75; liberal supply good heavy steers, $10.50 upward; stockers and feeders, very scarce; country demand fairly active; hay-fed Montana steers on country account upward to $9.65; others to feeder dealers, $8.40 to $9.00; fat cows very scarce, steady to weak, mostly; spots 10c to 15c lower; beef heifers weak to 25c lower; other classes generally steady; bulk bologna bulls, $4.85 to $5.25; most veal calves, $9.50 to $10.50 to packers.

Hogs, receipts 32,000; slow, 10c to 15c lower; closed mostly 15c off; lightweights and pigs 15c to 25c lower; bulk good and choice 270 to 340 pound butchers, $7.10 to $7.20; top, $7.35; bulk desirable 180 to 250 pounds, $6.90 to $7.05; bulk better 140 to 170 pound average, $6.25 to $6.85; bulk packing sows largely, $6.20 to $6.50; bulk good and choice strong weight killing pigs, $5.75 to $6.00; estimated holdover, 18,000.

Sheep, receipts 13,000; lambs 25c to 50c lower; native springers mostly 50c lower; cull springers closing 50c to $1.00 off; sheep scarce, steady; bulk spring lambs, $16.00 to $17.15; top, $17.25; cull springers, $11.00 to $12.00, largely; few upward to $12.50, mostly to smaller killers; clipped lambs scarce; best, $14.75; bulk better grades, $14.00 to $14.25; choice handyweight fat ewes, upward to $6.00; heavies downward to $4.50.

Brazil's Navy Old; U. S. Mission Aiding

RIO DE JANIERO, Brazil, June 12.—(United Press).—The Brazilian navy is graudually being reorganized, with the assistance of a mission from the United States navy. President Bernardes is averse to spending any large sumes on the navy, although Brazil has a vast coast line. With the exception of two battleships, the Brazilian navy is composed of antiquated and in part obsolete vessels. Of her 10 destroyers, 8 are now in the drydocks for repairs.

The president hold that Brazil cannot at present afford heavy naval expenditures and that it should make the most of the fleet it now has, graudually substituting modern ships; Brazil has only two cruisers, the best of which was armed 27 years ago.

HONEY PRODUCTION

TORONTO, Ont., June 12.—The major share of Canadian hone production is now exported to British markets.

NEWS OF NORWOOD AND THE DISTRICT

Funeral of Thomas Hull on Sunday—Personal Mention.

The funeral of the late Mr. Thomas Hull was held on Sunday from the family residence, Belmont Road, and was largely attended by old neighbors and friends. The funeral was under the auspices of the Orange Order, of which Order the deceased had been a member for sixty-four years, having joined when a lad of seventeen. There was a large number of the Society in attendance, among whom was Mr. Drury, of Norwood, who is ninety-four years of age, and who joined the Norwood Lodge eighty years ago.

Mr. William Knox, of Keene, spent the week-end with friends in the village. He and Mrs. Knox left on Monday on a trip to Western Canada and the Pacific Coast.

Mr. and Mrs. William Tucker and Mr. Basil Tucker motored to Lindsay on Sunday.

Mr. Gordon McLean has returned home from Elmvale where he has spent the past few months.

Mr. and Mrs. John Weir, Mr. Armar Weir and Mr. Gallagher were guests at the home of Col. T. J. Johnston and Mrs. Johnston, Otonabee, on Sunday.

Mr. Thomas E. Finlay left on Monday for Detroit, Mich., where he has secured a good position.

Miss Olive Stephenson has so far recovered from her recent serious illness as to be able to be moved from the Nicholl's Hospital, Peterboro, to the home of her sister, Mrs. B. W. Squire, Norwood.

The Peterboro Presbyterial W.M.S. will be held in St. Andrew's Church, Norwood, on Tuesday and Wednesday of this week.

NEWS OF TRENT RIVER AND THE DISTRICT

Bee to Clean the Interior of the Church

TRENT RIVER, June 12.—Services at the Church were cancelled on Sunday as the pastor, Rev. E. O. Seymour, is attending conference.

Rev. Charles Adams, of Myrtle, a former pastor, was a guest over Sunday at Cedar Isle.

A Girls' Guide was formed at a meeting held at the Church on Saturday afternoon last, and the following officers were elected:—

Teacher—Mrs. Vanvolkenburg.
Asst. Teacher—Mrs. Langford.
President—Elgin Ruttan.
Vice-President—Margaret Wilkinson.
Secretary—Laura Wight.
Treasurer—Marion Ellis.

The meetings are to be held on the second Saturday of each month.

Mrs. Calvert (nee Edna Nancarrow), of Kingston, is visiting relatives a few weeks, trying to recuperate after a serious illness.

Mr. Will Inkster is having the ceiling and walls of his general store redecorated. Harry Wannamaker has the contract.

Members of the Bon Ton Orchestra motored to Belleville to spend Sunday.

Mr. and Mrs. John I. Nixon motored to Peterborough on Saturday to visit their son.

A bee is called for Wednesday afternoon at the Church for the purpose of cleaning the interior of the building.

Mr. Bradford has a carpenter engaged making improvements at "Rockwyn."

Mrs. Glover, of Campbellford, and children are spending a few days at their cottage.

The death took place, Saturday evening, about 9 o'clock, of Mr. Wilson Vance, Seymour West, after an illness of many months. Deceased was over 60 years of age, and leaves a widow and a family of two sons, George and Ernest, and one daughter, Mrs. Harry Wannamaker. The funeral service will be held at his late residence this afternoon at 2 p.m. Interment at Centre Church Cemetery.

Babe Ruth Fans at Yankee Stadium, N. Y. — the crowd at the right-field bleachers 8-47

Cobourg and District

COBOURG, June 12.—There was a large congregation at the Cobourg Methodist Church Sunday evening where the service of song was in charge of a former organist and choir director, Mr. M. B. Chenhall, now occupying a similar position in St. Paul's Presbyterian Church, Peterborough. The choir of this church, accompanied by their leader, exchanged for the evening service with Mr. Frank Parkinson, and the choir of the Cobourg Church. It was a happy arrangement that passed off very successfully and enjoyably here. The pastor of the Cobourg church, Rev. F R Stillman, was at Picton attending the sessions of the Bay of Quinte conference, and so was unable to be present to hear the splendid programme put on by the Peterborough vocalists. His place, however, was ably supplied by Rev. Mr. Smith, a recent graduate of Victoria University, and a brother of Rev. Lloyd Smith, Toronto. He came to Cobourg under auspices of the Ontario Prohibition League, and gave a strong message in favor of the retention of the Ontario Temperance Act. By figures and by quoting from the statements of notable men of political and educational life, and by legal statistics, he clearly showed that Government control is not a success in the Provinces that have adopted it.

The Music.

The musical programme put on by the Peterborough choir was very much enjoyed. There were two anthems, "Son of My Soul," and "There Is a Blessed Home," a much enjoyed soprano solo, "Fear Not Ye O Israel," a male quartette, a male chorus, and other equally enjoyable numbers. The ladies of the church served the visitors with lunch before their return to the Electric City.

Services At Other Churches.

Rev. Bert Wilkinson, Port Hope, who was recently ordained to the ministry of the Baptist Church, preached excellent sermons at the Cobourg Baptist Church on Sunday at both services.

Rev. Stanley W. Edwards, of British Guiana, occupied the pulpits of the Cobourg and Coldsprings Congregational Churches on Sunday.

At St. Andrew's Presbyterian Church, where the pastor, Rev. W. A. Bremner is attending the sessions of the Presbyterian General Assembly, Rev. Dr. Daley, Port Hope, preached in the morning, and Rev. Mr. Moyer, Grafton, in the evening.

Port Hope Methodist Church on Sunday had the pleasure of listening to able discourses from Rev. E. B. Lanceley, of Toronto, a minister who is very popular there. The pastor of the church, Rev. J. W. Baird, was attending the sessions of the Bay of Quinte conference at Picton.

Rev. F. W. Anderson, pastor of St. Paul's Presbyterian Church, Port Hope, is also away, he being at Owen Sound attending the sessions of the General Assembly, and also the sessions of an Education Council, which met previous to the Assembly. The Rev. Geo. S. Hammond, of Warkworth, was the preacher for the day on Sunday.

Rev. H. Wood occupied the pulpit of the Port Hope Baptist Church. A reminder to consider the things that matter most was couched in an announcement of this service as follows:

"The fool hath said in his heart there is no God," doubly foolish is he who knows there is a God but does not seek to please him. We assemble to worship God at 11 a.m. and 7 p.m. on Sunday. You are invited to worship with us.

NEW ZEALAND WHEAT SHORTAGE

WELLINGTN, N. Z., June 11.—(Associated Press).—In the course of a review of the trade outlook, Prime Minister Massey forecasts a wheat scarcity in this country. "We are 3,000,000 bushels behind in wheat production," he said, "and although I regret the necessity, we will have to go outside for wheat."

Thomas Kelly Well Known Eccle Street Man Again Ready For The North Woods

Well Known Lumberman Forced to Leave His Work and Return to Ottawa Because of Ill Health has Completely Recovered Since Using Splendid New Health Builder Phospho-Cod, which he purchased at Ahern's Drug Store.

May be you are like Mr. Kelly who live at 17 Eccle Street right here in Ottawa. Mr. Kelly was up in the lumber camp when he started to run down with Catarrh of the Stomach and all through his system was affected from the poisons of Catarrh. In fact he was so bad that he says he had to give up and come home to Ottawa.

Having great faith in a good reliable drug store, Mr. Kelly went down to Ahern's, 713 Somerset street, and asked them for the best remedy they had in the store for Catarrh and a generally run-down physical condition. They explained that Phospho-Cod, that new tonic of Hypophosphites, Malt Extract, Peptonized Iron, Wild Cherry Bark, Blood Root and Pepsin, was the best tonic that they knew anything about. This was on the fourteenth day of February. The first bottle did a wonderful amount of good and the second still more, and on Friday of last week Mr. Kelly came back to Ahern's and told them the great benefit he had received and asked them to send his statement to the Phospho-Cod people at Montreal telling what great improvement he had made on their medicine. Mr. Kelly says it built him up and put him on his feet again and cleaned the catarrh out of his entire system in just five weeks, which was some record for a man in his condition.

Thousands of Ottawa people are just like Mr. Kelly, they are all run down, cold at every little change in the weather, they don't eat right and when they do eat a good meal they suffer from it every time after. They fail to get good sleep and are tired and worn out at night and find it hard to do their work. Maybe they are nervous, fidgety and restless and have disagreeable feelings and weakness all over. Now a new way to health has been discovered in Phospho-Cod which is helping thousands just like Mr. Kelly. If you are ailing, weak, discouraged and run down from weak nerves or impoverished blood due to overwork, anxiety or worry, just follow Mr. Kelly's example. Nearly thirty of the leading druggists of the Ottawa Valley are now supplying this splendid Phospho-Cod Tonic the same as Mr. Kelly used. Just get it today and start to putting pep into that tired, run-down system of yours.

PHOSPHO-COD is for sale by Bond's Drug Store, who will be pleased to send a bottle by mail to those unable to call at the store, on receipt of 25 cents additional to pay postage. Regular price, $1.25 per pint bottle; $1.50 mailed to any address in Canada.

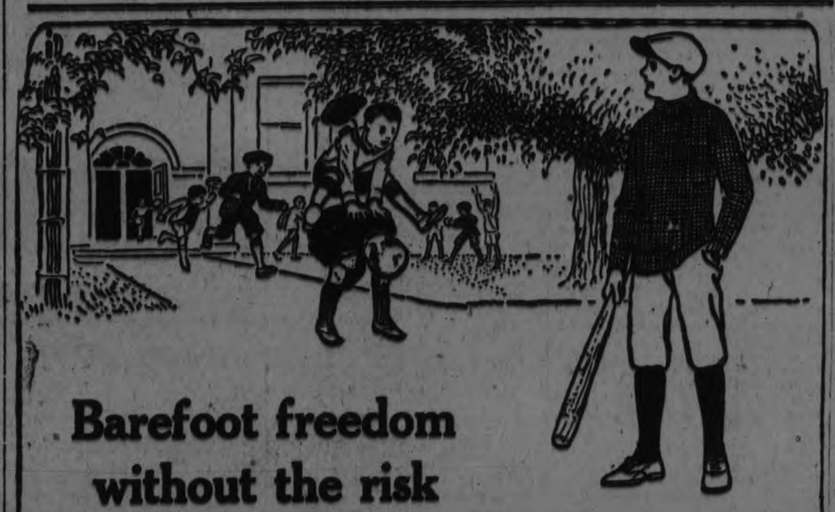

Barefoot freedom without the risk

FLEET FOOT is as light, flexible and comfortable as tough, porous canvas and springy rubber can be made.

Fleet Foot means lightness and foot freedom without bruises, cuts, splinters or thistles in the young feet.

For kiddies, Fleet Foot is light and strong—it stands the wear and tear of little feet.

There's also a Fleet Foot shoe for summer games and sports that older children engage in.

There's a difference in rubber sole canvas footwear, just as there are differences in hosiery, hats, clothing or almost anything you buy.

When you ask for and get Fleet Foot, you are sure of the best quality and value.

The trade mark FLEET FOOT stamped on the shoe is your assurance of the genuine Fleet Foot shoe—made only by the Dominion Rubber System.

FLEET FOOT

DOMINION RUBBER

253

KINGSTON 9, PETERBOROUGH 8 --- CRESCENTS 3, LAKEVIEWS 2

PETES LOSE IN NINTH AFTER EXCITING BATTLE IN WHICH HARRISON WAS PINCH PITCHER

Big First Baseman Called Upon to Save Day and Nearly Turned the Trick --Semi-Darkness Factor That Gave Ponies Last Inning Decision.

SCORE WAS 9 TO 8

Hap Harrison in the role of a pinch pitcher nearly saved the day for Petes at Kingston last night, but was robbed of a victory in the final frame by a couple of tough breaks, the Ponies winning by 9 runs to 8, and sending the million dollar counter over with two out in the last inning.

The alibi stuff is easy to locate. The final frame was played in semi-darkness, with rain clouds adding to the obscurity, and a high fly that would ordinarily have been easy for Shaughnessy was not detected until too late to make the catch.

Had the right fielder been able to lamp the drive in time the Petes would have won.

And had Harrison made a play to first base in same inning, the worst they could have got was a tie score.

Umpire Allen could have called the game at the end of the eighth, and been right, for it was too dark to play proper baseball in that final frame.

It was 7.20 when the winning run was scored, and a dull evening with rain threatening.

At that, however, nobody blamed Allen.

They are a violent bunch of fans, those Kingston rooters, and there would have been a riot if the game had been called with the Petes in front.

Harrison on the Mound.

The name of Harrison on the pitching end of the game will be a surprise to Peterborough fans as it was to the Kingston crowd last night.

How come?

Well, here's the explanation.

Charlie Serth started for the Petes but it wasn't the left hander's night. He had no "stuff," and the Ponies bumped him for six hits and the same number of runs in the first four innings, the onslaught including a clean home run by Cherry, a triple by Purvis, and a double by Batstone.

The Petes, however, were hitting, too, and were helped out by costly Pony errors, with the result that at the end of the first half of the fifth the Solomon crew were leading 8 to 6, and the Petes' pilot decided to protect that lead if possible.

Ordinarily, of course, Heckman would have led the rescue expedition, but "Heck's" arm was lame, and Harrison, who hasn't pitched in three years, was called upon to save the day.

And the big fellow almost turned the trick.

He was a little wild on the go-in, giving the Ponies a run in the fifth, making the count 8 to 7 ,but pitching coolly and effectively he blanked them for the next three innings, only to lose out in the ninth when a fly ball lost in the gloom turned victory into defeat.

Harrison, who led the Petes with the willow, slamming out three clean hits and driving in three runs, deserves all kinds of credit for his performance under the circumstances.

Had he started the game he would likely have won, for the eight runs scored by the Petes would have been ample margin in view of the stuff he showed.

An Unusual Game.

It was a funny ball game.

The Kingston crew turned in three juicy errors in the first innings, and with a single and a sacrifice fly the Petes scored four runs.

And the Ponies turned right around and hammered four counters in their half, a home run by Cherry helping materially.

Both scored a run in the second, and the Petes a pair and Kingston a single counter in the third.

It looked as if the final score would be about a couple of dozen runs aside.

Harrison stopped the Ponies, however, and Kelly, who was easy for the Petes in the first five innings, allowing eight hits, tightened up, and held them scoreless in the last four frames.

It was a nice win for the Ponies, coming as it did when to all appearances they had lost their fifth game in a row.

And it was a mighty tough game for the Petes to lose with victory in their grasp.

Belleville and Oshawa couldn't get a decision in their game, which was called on account of rain, with the score tied.

Last night's loss, therefore, sends the Petes down a notch, and they are tied with Oshawa for second place.

They can get back on the top rung by beating Belleville here on Saturday, however, and are determined to turn the trick.

Garage or Accessory Dealer or write to Beaver Auto Necessities Limited, 25 St. Lawrence Blvd, MONTREAL.

The Petes got away to a great start. Legon opened with a single to left and when Johnston laid down a bunt, Kelly threw high to second trying to get Legon, who reached third on the error, Johnston going to second. Daley dropped Holyman's long fly to left, and Legon and Johnston scored. Daley was yanked, Gallagher going to left field. Serth rolled one to Batstone, who threw low to first, Holyman scoring, and Serth reached third. Swanston's sacrifice fly to Gallagher scored Serth. Shaughnessy rolled to Batstone and Teeple tossed out Hall.

The Ponies got them back in a hurry. Teeple walked, and although Compeau fanned, Batstone doubled to left, scoring Teeple from first. Cherry hit to deep centre for the circuit, scoring Batstone ahead of him. Gallagher clipped a single to left. Purvis got a life when Holyman dropped Johnston's toss to force Gallagher at second. Rickman's single to left scored Gallagher. Nickle rolled to Collins and Kelly fanned. Four all.

The invaders took the lead again for a moment in the second. After Collins and Harrison had struck out, Legon singled to centre. Johnston singled to right sending Legon to third. He scored a moment later on a wild pitch. Holyman walked, but Serth lined to Purvis.

Once more the Ponies evened it up. After Teeple had rolled to Collins and Compeau popped to Harrison, Batstone drew a walk and stole second to score on Cherry's hot single between short and third. Gallagher's roller to Harrison retired the side.

The Petes shot in front again in the third. Swanston started them on their way with a hard hit single to centre, on which Cherry made a fine stop. Shaughnessy sacrificed him to second. Hall whiffed, but Collins was walked and Harrison doubled over second, scoring Swanston and Collins. Legon fouled to Rickman.

The Ponies only got one back, and for the first time the Petes were ahead with the innings even. Purvis got a lucky triple when his fly to centre bounded away from Hall. A wild pitch scored him, after which Johnston tossed out Rickman, Nickle rolled to Harrison and Kelly struck out.

First Scoreless Inning.

The fourth was the first scoreless innings of the game. For the Petes Johnston rolled to Compeau, Holyman singled to left, Serth struck out and Swanston was thrown out by Kelly.

In the homesters' half, Teeple walked and was sacrificed to second by Compeau. Hall made a great catch of Batston's long fly to centre and Collins cuffed down Cherry's hard hit roller and got the batter at first.

The Solomon talent increased their lead in the fifth. After Shaughnessy had rolled to Compeau and Hall had fanned, Collins drove a long triple over Gallagher's head, and waltzed home on Harrison's single over second. Harrison was forced on Legon's tap to Batstone.

Harrison went to the hill top for the Petes at this stage, Heckman taking first. "Man" got away bad by hitting Gallagher and passing Purvis. Rickman hit to Johnston, forcing Purvis at second. Nickle's sacrifice fly to Legon scored Gallagher, after which Harrison fanned Kelly.

Johnston started the Petes off right in the sixth with a single over first, but Holyman, Heckman and Swanston all perished on long flies to the outfield. Nickle getting two of them and Cherry the other.

Teeple fanned in the Ponies' half, and after Compeau had singled past third, Batstone flied to Shaughnessy, a nice catch by the right fielder, and Cherry was tossed out by Johnston after Harrison had partially stopped the hard rap.

In the seventh Shaughnessy and Hall fanned and Collins fouled to Purvis.

Out of a Bad Hole.

The Petes got out of a bad hole. Gallagher led off for Kingston with a ringing triple to right centre. Purvis struck out. Rickman got a lucky single on a high one, which dropped back of Holyman.Gallagher remaining at third. Nickle hit to Collins, who held Gallagher, and then tossed out the hitter, and Harrison forced Kelly to pop a high one to Johnston, leaving the runners stranded.

In the eighth Harrison opened with his third hit in succession, a single to right. He was forced at second on Legon's bunt to Kelly. Legon died stealing. Rickman to Teeple and Johnston fanned.

Teeple first up for Kingston fanned and Compeau rolled to Johnston. Batstone walked but Legon was under Cherry's long fly to left.

Gallagher dropped Holyman's fly to left to open the ninth. Heckman fanned and when Rickman threw to first, Holyman broke for second and slid in safely. Swanston rolled to Compeau and Shaughnessy fouled to Rickman.

The Fatal Ninth

Then came the fatal inning for the Petes. With two strikes on him, Gallagher was hit. Purvis lifted an easy fly to right while Shaugnessy failed to see in time to make the catch, the ball dropping in front of him. Gallagher reached third on this play and Purvis went to second on the throw to get Gallagher. Rickman rolled to Heckman for an out at first, Gallagher scoring the tieing run. Nickle rolled one to Harrison who bluffed a throw to first trying to get Purvis. The latter tied third and everybody was safe. Kelly struck out and Harrison had two strikes on Teeple when the Kingston second sacker broke up the game by cutting a hot single past Collins. Purvis carrying the winning run over.

Kingston

	A	B.	R.	H.	P.O.	A.	E.
Teeple 2b	4		1	1	3	1	0
Compeau ss ..	4		0	1	0	3	0
Batstone, 3b ..	3		2	1	0	2	1
Cherry, m	5		1	2	1	0	0
Dally, lf	0		0	0	0	0	1
Gallagher, lf ..	3		3	2	1	0	1
Purvis, 1b	4		2	2	10	0	0
Rickman, c ...	5		0	2	10	3	0
Nickle, rf	4		0	1	2	0	0
Kelly, p..... ..	5		0	0	0	2	1
	37		9	12	27	11	4

Peterboro

	A	B.	R.	H.	P.O.	A.	E.
Legon, lf	5		2	2	2	0	0
Johnston, 2b ..	4		1	2	1	6	0
Holyman, ss ..	3		1	1	1	0	1
Serth p	3		1	0	0	0	0
Heckman, 1b .	2		0	0	5	0	0
Swanston, c....	4		1	1	7	1	0
Shaughnessy, rf	4		0	0	1	0	0
Hall, m	4		0	0	1	0	0
Collins, 3b	3		2	1	0	4	0
Harrison, 1b p	4		0	3	8	1	0
	36		8	10	*26	12	1

*Two out in ninth when winning run was scored.

Kingston	4	1	1	0	0	0	2	9	12 4
Peterboro	4	1	2	0	1	0	0	0	8 10 1

Two base hits—Batstone, Harrison Three base hits, Gallagher, Purvis, Collins. Home run—Cherry. Sacrifice hits, Compeau, Nickle, Johnston, Holyman, Swanston, Shaughnessy. Struck out by Kelly 9, by Serth 3, by Harrison 5. Bases on balls off Kelly 1, off Serth 3, off Harrison 2. Hits off Serth 6, in 4 innings; off Harrison 6 in 4 2-3 innings. Left on bases Kingston 11, Peterboro 7. Wild pitches Kelly 1, Serth 1. Hit by pitcher by Kelly 1, (Collins), by Harrison 2, (Gallagher). Time 2.20. Losing pitcher, Harrison. Umpires Allen and Nurse.

C.G.E. GIRLS WIN FROM WESTCLOX

Ladies' Soft Ball League Game at Central Park Last Night.

WON BY 14 TO 3.

The C.G.E. defeated the Westclox 14 to 3 in a Girls Softball game at Central Park last night, before a good-sized crowd. Both teams put up a snappy exhibition but the C.G.E. were a bit superior than their opponents, although with a few more games played the Westclox will make them all step.

Miss D. White and Miss Staples were the opposing pitchers and both turned in nice games, although the C.G.E. gave their heaver a little better support than the Westclox.

Despite the score it was a good exhibition and the crowd enjoyed every inning of it.

Following are the teams:

Westclox—Staples, p; Downs, c; A. Fitzgerald, 1b; Hunter, 2b; Christmas, 3b; O'Brien, ss; J. Fitzgerald, rf, Patterson, lf; Miller, cf; **Northcott.**

C.G.E.—D. White, p; Mortimer, c; Taylor, 1b; Blondin, 2b; McLaren, 3b; Burns, ss; E. White, rf; Mesley, lf; McCarthy, cf; Bolam.

Umpire—S. Calladine.

SENATORS BAT ACE FROM BOX

Washington Beat St. Louis Twelve to One in First.

SOX ON A SPREE.

ST. LOUIS, June 12. — Urban Shocker, Browns' pitching ace, was batted out of the box by the Washington Senators yesterday, and the locals lost the first game of the series 12 to 1. The score:

Washington .. .. ..101300430—12 18 0
St. Louis .. ..000000010— 1 7 4

Zahniser and Ruel; Shocker,Bayne Grant, Vangilder and Severeid.

Five in a Row.

CLEVELAND, June 12. — Cleveland made it five straight by defeating Boston in the first game of the series 5 to 4. Score:

Boston .. ..00002100l—4 10 2
Cleveland .. ..04001000x—5 10 1

Quinn, Murray and O'Neil; Shaute, Uhle and Myatt.

Yankees Beaten Off.

DETROIT, June 12. — Detroit slugged its way to victory over the New York Yankees in the first game of the series yesterday, winning 7 to 2. Harry Heilmann, champion batsman of the American league, was operated on yesterday for optical sinus The score:

New York .. ..001100000—2 5 0
Detroit .. ..10201300x—7 8 1

Bush, Gaston and Schang, Combs; Whitehill and Bassler.

Chicago White Sox.

CHICAGO, June 12. — Heimach and Hasty failed to stop the White Sox batting spree yesterday, and Philadelphia lost the first game of the series, 10 to 2. Score:

Philadelphia .. .. ..020000000— 2 6 3
Chicago .. ..00203311x—10 10 0

Heimach, Stacy and Perkins, Bruggy; Lyons and Schalk, Crouse.

SHOWERS ENDED GAME IN SIXTH AT BELLEVILLE

Trunks Were After Dainty Hard and Bill Mills Clouted Three-bagger.

SCORE TIED 3 TO 3.

Oshawa Pitcher Gave Eight Hits and Each Team Had Three Errors.

BELLEVILLE, June 12 — (Special).—Rain which commenced in the fifth caused Umpire George Sullivan to call the Grand Trunks - Oshawa game here yesterday at the end of the sixth inning, when the score was three all.

The Trunks went after Dainty hard, getting eight safeties, Bill Mills clouting out a three-bagger in the first, and Hagerman and Meagher hitting two-baggers in a row in the fourth.

Stellar fielding by the Oshawa nine saved Dainty, the outfielders each pulling sensational catches. Oulette outpitched Dainty clearly, allowing but three hits, and fanning six. Dainty struck out one. Neither walked a man.

Oshawa scored all their runs on unnecessary errors by the Trunks at crucial moments after hits had put the batters on the sacks. Only nine men faced Oulette in the first three innings and he fanned four of them, three in the third inning. W. Mills' three-bagger and Meagher's single were useless in the first, H. Mills making the third down on a sensational stop by Morrison. In the third Ross sacrificed V. Weir, who had singled to second. W. Mills hit through Morrison, who missed, and Weir scored the first. H. Mills forced "Peenie" at second and he was forced in turn by Williams. With two down in the fourth Rowden singled and was advanced by Tyson to third when Oulette fumbled his roller. When W. Mills threw a high to Meagher to catch Tyson, Rowden scored. In the fourth the Trunks got two. Hagerman doubled, and Meagher doubled, scoring him. Murray fumbled Oulette's high one after A. Weir rolled out, and Ross' safety, after V. Weir flew out, sent Meagher home before W. Mills flew out when R. Fair made a sensational catch of a dangerous drive.

In the fifth Oshawa evened the score when Roddick and Wilson both singled, and R. Fair got on through H. Mills' error, dropping a wide throw by V. Weir.

Morrison rolled to Oulette, who threw to Williams, who fumbled; all safe and bases cluttered. Murray rolled to Meaghen, who fumbled, Wilson and Fair scoring. W. Fair fanned and Rowden forced Morrison at third. Roddick was caught going down.

Oshawa .. ..000120—3 3 3
Belleville .. ..001200—3 8 3

Box Score.

Oshawa—	AB	R	H	PO	A	E
Murray, 3b..	3	0	0	2	3	1
W. Fair, lf	3	0	0	1	0	0
Rowden, 2b..	3	1	1	1	1	0
Tyson, c	3	0	0	1	0	0
Dainty, p..	3	0	0	0	1	0
Roddick, s.s.	3	0	1	2	0	0
Wilson, 1b..	3	1	1	7	0	1
R. Fair, cf	1	1	0	4	0	0
Morrison, rf	2	0	0	0	3	1
	24	3	3	18	8	3

Stolen bases—0. Sacrifice hit—R. Fair. Two-base hits—0. Three-base hits—0. Innings pitched—By Dainty, 6. Base on balls — Off Dainty, 0. Struck out by Dainty, 1.

Belleville—	AB	R	H	PO	A	E
V. Weir, rf	4	1	1	1	5	0
W. Ross, cf..	3	0	1	0	0	0
W. Mills, c..	3	0	0	5	1	1
H. Mills, 1b	3	0	0	9	0	1
J. Williams, 3b ..	3	0	0	3	2	1
S. Hagerman, lf ..	3	1	1	0	0	0
Meagher, 2b	3	1	3	0	1	1
A. Weir, ss	3	0	0	0	0	0
Oulette, p	3	0	0	0	2	1
	27	3	6	18	11	5

Stolen bases—0. Sacrifice hits — Ross. Two-base hits—Hagerman, Meagher. Three-base hit—W. Mills. Innings pitched — By Oulette, 6. Base on balls—Oulette, 0. Struck out by Oulette, 6.

F. Hallinan, base umpire; G. Sullivan at plate.

CANADIAN TEAM IN SOUTH SEAS

Soccer All Stars Defeat Tamworth 8 to 0—Five Wins.

ON A TOUR.

TAMWORTH, N.S.W. June 12.—(By Special Cable to the Canadian Press).—Scoring eight goals while they held their opponents scoreless, the Canadian all-star football team yesterday afternoon overwhelmed the Tamworth eleven, thus adding another triumph to its string of victories. Three thousand spectators saw the game. Champman scored two of the goals, and Maclean, Sanford, Forest Ford, Herd and Armstrong, one each These players, with Mosher, Anderson, Wilson and Roseworthy made up the team. It was an easy victory for the tourists. Tamworth is the centre of a wool and wheat-growing district, One of the most important matches of the tour will be the one in Sydney on Saturday when the second test match will be played against an eleven representing Australia.

Five wins, two losses and four draws is the record of the Canadian team to date.

PETES MUST WIN ON SATURDAY TO REGAIN LEAGUE LEADERSHIP

Week-end Fixture With Belleville Promises to Be Most Exciting Game of the Season.

RACE TIGHTENS

In order to get back in the lead the Petes, as a result of last night's tough one run loss at Kingston, have to beat Belleville here on Saturday.

A win over the Trunks would put the Solomon crew in undisputed possession of first place if Oshawa loses, and tied with Oshawa should the motor crew beat Kingston Saturday.

Here is the standing:

	Won	Lost	P.C.
Belleville	3	2	.600
Peterboro	3	3	.500
Oshawa	3	3	.500
Kingston	3	4	.429

Saturday's game should be a corker. With the leadership hinging on the result, both crews will be in there fighting all the way, for not only have the Petes and Trunks to watch each other, but Oshawa is right up with them, and Kingston is only a game behind the leaders. The result in every game is a fight, six of the thirteen games already played having been decided by a one-run margin.

There will be all kinds of excitement in the week-end fixture, and the Petes are hopeful of adding this game to their victory list, putting them in good shape for their series with Oshawa next week, which may be the crucial clash of the first half.

Saturday's game will be called at 3 o'clock sharp, and the crowd promises to be the biggest of the year.

Red Legon maintained his .400 clip yesterday in spite of his poisoned thumb. "Red" went into hospital immediately after the Kingston game last week, got out at noon Saturday for the Oshawa fixture, went back again for more treatment, was discharged from hospital too late yesterday morning to catch the train, motored 133 miles to Kingston and had two hits and scored two runs. You can't beat that stuff.

"Shiner" Johnston got two hits last evening, making the sixth game in succession in which he has hit safely at least once. Johnston has had one hit or more and Legon one run or more in every game played by the Petes so far.

Legon with .400, Swanston with .304 and Johnston with .280 are the leading Peterboro batters so far.

The Petes did some fine defensive work in the fourth inning last night. Hall went far back for Batstone's long high fly and immediately after Collins stopped a hot one from Cherry. There was a runner on second at the time.

The Solomon crew have only made two errors in two games at Kingston this season. Some difference from last year.

It was an unlucky break for the Petes that Daley dropped a fly in the first inning. The Petes would have scored their run anyway if he had held the ball, but he was taken out of the game, and Gallagher, who replaced him, scored three runs. It is a cinch Daly would not have been on the base paths so often.

The Ponies tried every trick they knew to work a new ball into the game in their half of the ninth. And they finally succeeded.

The Ponies had somebody on bases in every inning, and the Petes in all but one frame. That was the kind of game it was, and the fans got many a thrill.

LEAGUE STANDING

AMERICAN LEAGUE.

	Won	Lost	P.C.
Boston....	25	19	.568
New York..	25	19	.568
Detroit..	28	22	.560
St. Louis	23	23	.500
Washington	22	24	.478
Chicago	21	23	.477
Cleveland	20	24	.455
Philadelphia	18	27	.400

NATIONAL LEAGUE

	Won	Lost	P.C.
New York..	30	19	.612
Chicago	29	20	.592
Brooklyn	25	21	.543
Cincinnati....	25	23	.521
Boston....	21	23	.477
Pittsburgh....	22	25	.468
St. Louis	20	29	.408
Philadelphia	16	28	.364

INTERNATIONAL.

	Won	Lost	P.C.
Baltimore	30	16	.652
Toronto	32	19	.627
Buffalo....	26	18	.591
Newark	27	21	.562
Rochester....	23	25	.479
Reading	19	26	.422
Syracuse	18	29	.383
Jersey City..	14	35	.286

TORONTO BEAT ORIOLES 9 TO 2

Now Within Half a Game of League Leaders.

BALTIMORE, June 12.—(Canadian Press).—Toronto made it three out of four and pulled up within a half game of the league leading Baltimore Orioles by defeating them yesterday 9 to 2. The Leafs got 14 hits off Thomas and Frank, Onslow hitting a homer with a man on base Stewart always held the Orioles safe and fanned seven. Score.

Toronto ..... 020 000 403—9 14 1
Baltimore .. ..001 000 001—2 6 2

Stewart and Stannage; Thomas, Frank and Greenae.

Newark Bears Won

NEWARK, N.J., June 12.—(Canadian Press).—The battling Newark Bears, by winning yesterday's game 9 to 5 from Rochester, won the series, five out of six games, and amassed a total of fourteen victories in their last seventeen games. Score:

Rochester .....003 000 200—5 11 1
Newark ..... 024 010 02x—9 13 0

Wisner and Lake; Brown and Devine.

Syracuse Took Two

JERSEY CITY, June 12.—(Canadian Press).—Syracuse celebrated the close of its Jersey City series yesterday by taking both ends of the doubleheader from the Skeeters by scores of 4 to 0 and 8 to 2, the second game going twelve innings, making the third extra inning contest between the teams in as many days. Scores.

1st game:

Syracuse .. .. .. .202 000 000—4 8 1
Jersey City ....000 000 000—0 5 2

Reinhart and McKee; Lucey, Denike and Konnick.

Second game:

Syracuse ..100 000 010 006—8 9 1
Jersey City 100 000 100 000—2 4 2

Frankhouse and Mitze; Barnhardt and Freitag.

Buffalo Won Series

READING, Pa., June 12.—Buffalo took yesterday's game and the series with five straight from Spencer Abbott's Keys, winning 4 to 2. Pitcher Jim Shaw, former Washington American League player reported to Reading yesterday. Score:

Buffalo .... 000 200 110—4 7 2
Reading .....020 000 000—2 7 1

Fisher and Hill; Martin and Lynn.

Tires to be Proud of

Are you proud of your car? Its performance can only be a source of perfect pride if it is equipped with everything of the best. "Gutta Percha" Cords leave nothing to be desired, as far as tires are concerned.

"GUTTA PERCHA"
CORD TIRES
"Quality all Through"

Gutta Percha & Rubber, Limited
Head Office and Factories, Toronto
Branches from Coast to Coast

Complete Stock Carried by
H. T. MILLARD - 225 Hunter St.
Dwyer & Kearns, Auto Tire Repair Co.
195 CHARLOTTE ST.

THIRTEEN FRAMES AT PHILADELPHIA

Hartnett Made Eighth Homer at Brooklyn—Chicago Won.

CARDINALS WON.

PHILADELPHIA, June 12.—Philadelphia and Cincinnati battled for 13 innings before the home team won the last game of the series, 7 to 6. In the first half of the 13th Wingo sent the Reds into the lead with a home run drive. Then in the locals' half, with the bases loaded and two out, "Cy" Williams connected with a single that scored Henline and Sand, winning the game. The score:

Cincinnati .. ...000000113000l—6 15 3
Phila. .. ..1010003000002—7 13 2

Mays, May, Benton, Sheehan and Wingo; Betts, Couch, Hubbell and Henline.

NEW YORK, June 12. — Pittsburgh earned an even break in its four-game series with New York, winning the last game of the series yesterday by a score of four to two.

Pittsburgh scored a batch of four runs on McQuillan in sixth inning on only one hit and two bases on balls. Southworth hurt his hand after making a circus catch on Maranville in the ninth and was forced to retire. The score:

Pittsburgh .. ..000004000—4 6 1
New York .. .. .. 000001001—2 7 1

Meadows and Gooch; McQuillan, Ryan, Maun and Snyder, Gowdy.

BROOKLYN, June 12. — Chicago evened up the series of four games with Brooklyn yesterday, Alexander subduing the Dodgers 7 to 2. The Cubs knocked Grimes out of the box in the seventh, when they got the bases full with one out but Decatur held them scoreless. In the eighth however Heathcote tripled off Decatur, and scored with Hartnett when the latter poled out his eighth homer of the season. Score:

Chicago .. ..200003020—7 13 2
Brooklyn .. .. .. 101000000—2 7 3

Alexander and Hartnett; Grimes, Decatur and Taylor.

BOSTON, June 12. — Extra base hitting by St. Louis and fielding lapses by Boston gave the Cardinals a 7 to 3 victory over the Braves yesterday in the last game of their series. The visitors pounded Benton in the first three innings for three tallies and hammered Yeargin for four runs in the ninth after Padgett's error with a double play in sight. Delaney, although hit freely, held the Braves in check when hits meant runs. The score.

St. Louis .. ..102000004—7 11 0
Boston .. ..001000002—3 11 2

Delaney and Gonzales; Benton, Yeargin and E. Smith.

FIRST ROUND O.B.A.

TILLSONBURG, Ont., June 12.—(Canadian Press). Ingersoll nine defeated the locals yesterday in the first round of the O.B.A. by a score of 8 to 4. The scores:

Tillsonburg .. .. 004000000—4 11 1
Ingersoll .. .. .. 100202100—8 8 2

Wood and Weeks; Henderson, Rogers and McMurray.

PLAYER'S NAVY CUT **CIGARETTES**

The superb quality, purity and excellence of Player's Navy Cut Cigarettes have made them the world's leading brand.

Capitol Entertainment

STARTS TO-DAY

Almost Another Like "The Miracle Man"

Were you one of those fortunate enough to see Meighen in "The Miracle Man"? Then you'll know just how good Tommy can be in a dandy crook-romance and you wont want to miss this one! If you missed "The Miracle Man" see this one sure, for this is the closest the star has ever come to duplicating his earlier great success.

From many hundreds of plays submitted Mr. Meighan personally selected this fast-moving story for his most recent production.

CLYDE COOK
the Scream of the Screen in
"The Broncho Express"

SATURDAY MAT. ONLY
Starting a new great serial
"THE GHOST CITY"

THE COGNAWAGAS DROPPED A GAME

George Street Introducde New Pitcher and Won Easily

The Cognawaga team met with their first defeat when they came up against George Street in an East Peterboro League game at the Exhibition Grounds last evening. The Cogs. got off to a good start, but let the Methodists get two runs in the second, to which they added two more in the fifth and one in the sixth.

Armstrong, who held down the rubber for George Street, pitched a good game, allowing only three hits, struck out six and walked two. Vanesse, for the Cogs., was touched for eight hits, walked three and struck out six.

Rooke starred on first base for the Cogs; ten put-outs were chalked up to his credit, four of which were unassisted. Allen also played a good game in right field, nabbing a nice fly off Fitzgerald in the second.

Box Score.

Cognawaga—	AB	R	H	PO	A	E
Vanesse, p	3	0	1	0	1	0
Allen, rf	3	0	1	1	0	0
Prest, rf	2	0	0	0	0	0
Davis, c	2	0	1	7	3	2
Shadgett, 2b	2	0	0	0	0	0
Williams, 3b	2	0	0	0	1	1
Grose, ss	2	0	0	0	1	1
Wilson, lf	2	0	0	0	0	0
Rooke, 1b	1	1	0	10*	0	0
	19	1	3	18	6	4

George Street—	AB	R	H	PO	A	E
Fitzgerald, 2b	4	0	0	0	3	0
Mahood, 3b	4	1	1	3	0	0
A. Elliot, rf	3	1	1	0	0	0
C. Miller, 1b	3	1	1	7	0	0
Shields, rf	3	0	1	1	0	0
K. Miller, lf	1	1	1	0	0	0
B. Miller, ss	2	0	1	1	1	0
G. Miller, c	2	1	1	6	2	0
Armstrong, p	2	0	1	0	1	1
Armstrong, lf	2	0	0	0	0	0
	26	5	8	18	7	1

By innings:

Cognawaga	001000—1
George Street	020021—5

Summary — Two-base hit — G. Miller First on balls, off Armstrong 2, off Vannesse 3. Struck out, by Armstrong 6, by Vannesse 6. Left on bases, Cognawaga 4, George Street 6. Passed balls, Davis 2, G. Miller 11. Umpires—Ross at the plate, Moore on the bases.

REGENT

Always a Good Show!

HERE'S WHAT THEY HAD TO SAY IN THE BILLBOARD

HALF-A-DOLLAR BILL

is a peach of a picture, full to the brim with human interest situations, a picture that will send them home completely satisfied that they got their money's worth — and wishing for more.

"It's a great picture, because it has a dandy story, is well acted, and has been directed with rare intelligence. It's a picture that everyone should see; it can't miss fire."

SERIES
Fighting Blood

COMEDY—"DAD'S BOY"

KEN BLOOD AT PIANO

Popular Prices
MATINEE DAILY
Doors Open Evening - 7-30
Come Early and get a Good Seat

LAKEFIELD GIRLS WIN FROM BOYS

Girls Showed Lots of Speed and Boys Are Improving.

SCORE WAS 14 TO 19.

LAKEFIELD, June 12.—A girls' team demonstrated its superiority over the boys' bantam team on Tuesday in a peppy game which ended 14 to 11.

The boys showed great improvement and after a couple of more games will give the girls a real argument.

The teams lined up as follows:

Bantams—Curly Northey, p; Sam Spence, c; Leonard Wingett, 1b; Hector Edwards, 2b; George Wannamaker, 3b; Bill Wingett and Eldred Beel, ss; Morley Hendren, rf; Stanley Dever, lf; Wilbert Dever, cf.

Girls Team—Odell Watson, p; Mae Irwin, c; Gladys Manning, 1b; Ethel Wilson, 2 b; Billy Mackenzie, 3b; Grace Watson and Beatrice Junkin, ss; Tiny Stuart, rf; Helen Everett, lf; Goldie Wannamaker, cf.

Umpires — George Manning and Ken Junkin.

FIRST BASEMAN MARRIES

NEW YORK, June 12. — First Baseman William G. Styles of the Newark International League Club took out a license yesterday to wed Grace Ione Ash, 20 years old, of New York. The ceremony will be performed at Rye, N.Y. Miss Ash is a daughter of John W. Ash, of Birmingham, Ala. Styles is a native of Gurley, Ala.

GREAT BRITAIN WINS

SCARBOROUGH, England, June 12.—(Canadian Press).—By winning both Davis Cup singles yesterday Great Britain beat South Africa, four games to one, in the third round of European competition for the tennis trophy and meets the winner of the France-India match, which will be played in Paris next week.

In to-day's play J. D. P. Wheatley defeated Ivie Richardson of South Africa, 6-3, 6-4, 6-4, and J. B. Gilbert won from R. B. Spence 4-6, 6-1, 6-1, 6-1.

MAGISTRATE REFUSED TO COMMIT TWO FOR TRIAL

Forced Marriage Case in Toronto Heard in Court To-Day.

TORONTO, June 12 (Canadian Press). — Magistrate Jones, in the Police Court to-day, refused to commit David Craig Miller and his brother William for trial on a charge of having intimidated John T. O'Neil at the point of a revolver, into marrying their sister, Marion Miller.

In his evidence O'Neil declared that although neither of the accused had touched him forcibly with their hands, they had forced the revolver into his ribs.

Asked if he had protested at all during the whole affair, O'Neil replied, "No, because I was so scared."

The two brothers, it was alleged, had engaged a taxicab driver to call for O'Neil at his home on the pretext that he was to go to a house on the outskirts of the city to play a saxophone at an entertainment.

The taxicab was stopped on the road leading out of the city, and it was alleged the two brothers had entered the automobile and compelled O'Neil to accompany them to the house of a minister where the marriage ceremony took place.

A toy revolver was produced, and O'Neil identified it as one similar to the one he had seen in the hands of William Miller.

O'Neil stated that the taxicab driver was in the cab all the time, but that he did not appeal to him for proection, believing that he was in league with the brothers.

BATTERY SERVICE WHILE YOU WAIT!
AUTOMOBILE BATTERIES — RADIO BATTERIES
Your Battery Re-Charged under the
NEW BROADFOOT ELECTRIC PROCESS
Gives More Power and Assures Longer Life. No Need to Use Rental Batteries. No Need to Remove Battery from Your Car.
30 TO 45 MINUTES RE-CHARGES YOUR BATTERY
All Work is Guaranteed
THE BROADFOOT BATTERY RE-CHARGING STATION
E. Massey-Cooke, 547 Water Street, Peterborough, Telephone 1875F.

SOUTH ENDERS TOOK A FLING AT LAKEVIEWS

Fast Crescent Gang Had the Best of Five Inning Argument.

SCORE WAS 3 TO 2.

Don Cameron Pulled One Out of the Clouds.

The Lakeviews dropped another game last night, to the fast Crescent gang from the south end. They were beaten last night by a better all round team that deserves great credit for the fighting spirit in which they play. They took the lead in the first innings when they walloped the ball for three hits and two runs. The Lakeviews came back in their half of the first and evened up the score but never scored once more during the contest, that was called at the end of the fifth inning on account of rain and darkness. The game was full of good and bad baseball on the parts of both teams. The Crescents added another tally to their list in the second and the score stood 3 to 2 at the finish. Several times the Lakeviews were very dangerous but the Crescents managed to keep them down in good style. In the third inning the bases were crammed with two down but Jack McDonough did the trick when he fanned Marchen on three big hooks. Again in the fifth the Lakeviews filled the bases but Marchen was the unlucky man again when he popped a high fly to the first baseman and that ended the game. The Lakeviews were successful in getting their men on the runways but didn't have the punch that was needed to manufacture runs. They lacked the pep that they showed last year and turned in some rather ragged ball last evening. The team appears to fall to pieces when anybody else is pitching except Frank Whitehouse. The Crescents were right on last night and turned in a snappy game both on the field and at bat. Bill Collins at short stop mussed up a couple but made up for them when he came through with a triple and a double in two trips to the plate. Pete Milloy also came through with a double and a single in three times up, while McDonough, Rody and Rishea did the scoring for the southerners.

Lou Lebarr who worked on the slab for the Lakeview outfit turned in a smart game while he also came through with two doubles that accounted for his teams two runs. He fanned five in the five innings he pitched and allowed seven hits while he also issued one pass. McDonough for the Crescents held the Lakeviews to six hits and fanned three men. He blew up badly in the third when he walked two men in a row filling the bases but finished up in nice style when he whiffed Johnnie Marchen with three men riding the bases.

Freddie Jones in the centre garden for the Crescents turned in a nice fielding game. He scooped in three beautiful flies that saved the game for his team. Roy Taylor at first also showed some great judgment when he copped two sky scrapers,

Taylor Picked off Two.

one of which ended the game. Don Cameron at short for Lou Lebarr's boys had the feature catch of the game when he leaped into the air and pulled down a nice fly that was ticketed for a clean hit over short.

Box score:

Crescents	AB	R	H	PO	A	E
J. Jones, rf	3	0	0	0	0	0
Rishea, c	3	1	1	3	1	0
Rody, 3b	3	1	1	1	0	0
Milloy, 2b	3	0	2	0	4	0
Griffin, lf	2	0	0	1	0	0
Taylor, 1b	2	0	1	7	0	0
F. Jones	2	0	0	3	0	0
McDonough, p	1	1	0	0	1	0
Collins, ss	2	0	2	0	0	2
	21	3	7	15	6	2

Lakeviews	AB	R	H	PO	A	E
Cameron, ss	3	1	1	1	0	1
Lebarr, p	3	1	2	1	4	0
Ash, lf	2	0	1	0	0	0
Collins, c	3	0	0	5	1	0
Whitlow, cf	3	0	1	0	0	1
McIntyre, rf	2	0	1	0	0	0
Cheu, 3b	1	0	0	2	1	0
Marchen, 2b	2	0	0	1	1	0
Johnston, 1b	2	0	0	5	0	0
	21	2	6	15	7	2

Summary.

Earned runs—Lakeviews 2, Crescents 3. Two base hits—Lebarr 2, B. Collins and Milloy. Three base hits—B. Collins. Stolen bases—Rishea, Ash and Whitlow. Base on balls—off Lebarr, off McDonough 4. Struck out—by Lebarr 5, by McDonough 3. Left on bases—Lakeviews 9, Crescents 6. Wild pitch—McDonough 1, Lebarr 1. Passed ball—Collins 2, Rishea 2. Sacrifice hit—Ash.

Umpires—Lebarr at the plate and A. Hern on the bases.

THE LEAGUE STANDING FOR NORTHUMBERLAND

BRIGHTON, June 12. — Games played in the Northumberland League to-day, resulted as follows:

Brighton 16; Orland 2.

Campbellford at Hastings postponed.

The Colborne at Roseneath game was not played.

The official standing to-day is:

Clubs.	Won.	Lost.	P.C.
Colborne	4	0	1.000
Roseneath	3	1	.750
Brighton	3	2	.600
Orland	2	3	.400
Hastings	1	3	.250
Campbellford	0	4	.000

Games for Wednesday, June 18th, the:

Hastings at Orland.
Roseneath at Colborne.
Brighton at Campbellford.

LINDSAY TRAIN LEFT THE RAILS

Three Men Seriously Hurt —Several Cars in the Ditch.

LINDSAY, June 12. — About one o'clock to-day train Number 383 and known as the Toronto mixed, which leaves Lindsay each day at 12.05 for Toronto, via Lorneville, was wrecked two miles west of Cambray. The train consisted of thirteen cars and last reports state that everything is in the ditch with the exception of the engine and one car. The baggage car and one coach were completely overturned and the coach landed in a field. The list of injured is placed at none, with three on the seriously injured list. The last named are: Taylor Parkin, ex-Warden of Victoria County, who was on his way to Uxbridge, Constable Dumond, of Coboconk and P. J. White, a traveller for Flavelles of Lindsay. The injured were brought to Lindsay. The auxiliary was despatched to the scene.

SOCCER NOTES.

The G.W.V.A. and Thistles meet to-night in a league game at the Oval. Kick-off at 6.30 prompt.

All players and prospective players of the Nomads are requested to turn out on Friday (to-morrow) evening, for a practice game at King Edward Park. Executive are requested to be in attendance.

THEATRES

AT THE CAPITOL

MEIGHAN PUTS A PUNCH INTO "THE CONFIDENCE MAN"

Thomas Meighan recently demonstrated that there was nothing namby-pamby about his motion picture acting when he smashed his fist through a dresser mirror in a scene for "The Confidence Man," his most recent Paramount picture, which opens at the Capitol to-day. In breaking this mirror with his fist, Mr. Meighan took the chance of a disfigurement that might have caused the end of his screen career. It so happened that he only caused a severe cut on his right thumb and several bad scratches on his hand. When he smashed the glass, bits of it flew in all directions, but luckily none of them struck him in the face.

Director Victor Heerman had five cameras turning on the scene, which is one of the dramatic punches in the story. Following the taking of the scene, Mr. Meighan was idle two days while his hand healed up enough to go one with the picture.

Realism is one of the original three R's in motion picture making.

Virginia Dale has the leading woman's role in "The Confidence Man," a crook story that will remind one of "The Miracle Man." Larry Wheat is in the cast. Others are Charles Dow Clarke, Helen Lindroth and David Higgins.

CLYDE COOK IN NEWEST COMEDY IS ONE LONG LAUGH

Clyde Cook in his newest comedy hit, "The Broncho Express," is at the Capitol Theatre to-day, Friday and Saturday to make people laugh—and Clyde never finds that very difficult!—at his burlesque on the rip-roaring days of the Early West, called "The Broncho Express."

"THE GHOST CITY"; A MOVIE SERIAL OF BIG THRILLS

"The Ghost City" will be shown every week at the Capitol every Saturday matinee, commencing next Saturday.

"The Ghost City," Universal's new chapter-play, a western story laid in one of the old deserted mining cities that make romantic reminders of gold rushes at a long dead past in the Middle West.

The story, written by Paul Bryan is laid about such a deserted city in Wyoming, which has become the rendezvous of desperadoes preying on the rich cattle regions around. Their villainies are combated by the ultra modern methods, including an airplane patrol, in a thrilling series of incidents.

Pete Morrison, noted as a Western star and daring rider, plays the principal male role, while Margaret Morris, Universal City's new "discovery," heads the feminine contingent in the east.

Bud Osborne, well-known Western "heavy," does the villain's part in the new chapter-play, and a cast of well-known standard players surround them. Frank Rice plays the eccentric character role of "Sagebrush Hilton," an old plainsman, and Slim Cole is seen as Mort Curley, one of the leading lights of the city of the past. Others in the cast are Valerio Olivio, William Quinn, and Princess Neola, who plays the role of an aged squaw, who befriends hero and heroine throughout the fast action of the play.

The thrilling airplane stunts that will mark the chapters are furnished by Al Wilson, Universal City's famous stunt flyer, whose daring work in "The Eagle's Talons" created many a thrill. Jay Marchant is director of the new chapter-play. Outdoor locations in the high Sierras, on the Mexican border and Middle West are used in the offering.

AT THE REGENT

"HALF-A-DOLLAR-BILL" IS A COMING PICTURE TREAT

Max Graf Production for Metro Promises Many Thrills, with Sea as Background for Dramatic Story of Love.

A thrilling mystery story is always interesting, but "Half-a-Dollar-Bill," the Metro picture that comes to the Regent Theatre for three days is most interesting, for it has a human appeal that will grip you and hold you until the final scenes have faded from the screen.

In this Max Graf production for Metro the tension has been tightly drawn and holds throughout the unfolding of the story. A poverty-stricken mother, deserted by her husband, leaves her infant son on the door-step of a vacant home. Discovered by a sea captain, the baby is taken to his home where, by the aid of a book of knowledge, it is looked after by the captain and his cook. The two bachelors later decided to raise the child aboard ship.

Fate takes a hand in the moulding of the boy's life on his fourth birthday, when a light cord and the quick wit of his foster father save him from the yawning jaws of the high seas. It is this same factor that prompts the little fellow to save a young woman, who is about to take her own life a few moments after the ship reaches its home port.

Bond Nearly Severed.

That bond which draws the mother to her unknown child is nearly severed time and time again during the unfolding of the unusual story, until, just when the final breaking point is reached and there seems to be no way out, truth comes like a consuming fire, enveloping the entire beings of the principals in the story.

In the role of the mother, Anna Q. Nilsson interprets one of the most absorbing roles of her brilliant career. William T. Carleton portrays a sea captain more human than we are accustomed to seeing on the screen, while Raymond Hatton, as the cook, is responsible for chasing many a tear away with his breezy comedy situations. Mitchell Lewis, George MacQuarrie, and Alec B. Francis are other prominent members of the cast.

Title Role for Child.

The title role of the story has been entrusted to little Frankie Darro, the four-year-old mite who completely captivates the hearts of his audience, as do two unusual dogs which appear prominently in the telling of the tale. Cameo, the wonder dog, who will be remembered for his work in "Penrod and Sam," is one of the dogs, while the other, who answers to the name of Irish, was discovered by Max Graf in San Francisco, and although this is his first picture, the performance he gives predicts that we will see much more of this bull dog on the screen.

Written by Curtis Benton, "Half-a-Dollar-Bill" was adapted and produced for Metro under Max Graf's personal supervision and directed by W. S. Van Dyck. Andre Barlatier was photographer and Alfred A. Cohen titled the picture.

AT THE ROYAL

PAYS $100,000 FOR FILM RIGHTS

Ince Pays Top Price to Put Famous Stage Success on the Screen

Royal Gets "Anna Christie," Conceded by Critics as the Best Picture of Recent Months

At Royal To-Night

One of the events of the screen season is the translation to the silver sheet by Thomas H. Ince of Eugene O'Neill's dramatic masterpiece, "Anna Christie." It ran for a season on Broadway and on the road in this country, and attracted so much attention with its realities and portrayal of life that it was named the best American drama of 1922 and awarded the Pulitzer prize. The play was taken to London with the original stage company, and the British capital promptly capitulated, dramatic critics writing eulogies of praise such as have been accorded no other recent American drama.

Columns of discussion of the play and of O'Neill which were given over, as a result, by such standard periodicals as "The Literary Digest" and "Vanity Fair," as well as the international press, have aroused an interest and curiosity in the film version of the play rarely accorded a production.

The trio of featured players in the Ince film offer three additional reasons for the unusual interest which has attended the screening of this play. When announcement was first made that Ince had purchased film rights to "Anna Christie" at a top-notch price of $100,000, the producer was immediately beseiged with letters and telegrams offering congratulations, advice and encouragement upon this new enterprise and expressing opinions as to the choice of an actress for the title role. With surprising unanimity the hope was expressed that Blanche Sweet, already selected by Mr. Ince as the one actress of the screen entirely suited for the role, would be named. When later announcement was made that Miss Sweet had signed a contract for the part, the producer again was showered with telegrams of congratulation.

The choice of George Marion, who created the role of "Chris," the father, in the stage play and of William Russell, for the role of "Matt Burke," the Irish stoker sweetheart of "Anna" received equal approval. Marion is acceded to be one of the artists of the stage world, both as a producer and a character actor, while Russell has won a popular following among the "fans" which makes him a termendous "box-office bet."

John Griffith Wray, known for his excellent work in Ince's "Hail the Woman," was chosen to direct the production, the continuity being written by Bradley King.

Months of exacting work, including long rehearsals of the difficult emotional scenes of the drama; thousands of dollars spent on the huge "ship sets" and on "location" where magnificent studies of the sea and of water front life were made, have resulted in one of the most finished productions ever offered picture-goers.

Coming as one of the first screen "specials" which offers a radical departure from the usual and conventional thing in pictures, "Anna Christie" promises to open the way for brilliant new offerings of the screen. Its story is one of the most daring, yet most appealing, ever told in drama.

The Most Astounding Drama in Years!

As powerful as the play—that's been said about many pictures, but never more truthfully than "Anna Christie!"

ROYAL

NOW 2.30 and 8

Eugene O'Neils great play for which Thos. H. Ince paid $100.000 for the screen rights—the story that won the Pulitzer prize as the greatest drama of 1922 and a play that took New York and London by storm—a splendid cast including Blanch Sweet and William Russel.

Special Comedy "The Bone Head" with Poodles Hannifford

We guarantee the above program as our finest offering to date - don't miss it!

BOWLERS AGAIN BEATEN.

First Game in Wales Sees Canadians Lose 113 to 89.

CARDIFF, June 12. — (Canadian Press).—The first match of their tour in Wales was played by the Canadian bowlers yesterday in a deluge of rain against Penhill Green rinks, and the tourists were again beaten. Only one of the six rinks was up at the finish, Langford beating Worsey by one shot. The scores however were fairly even. The totals were: Penhill 113, Canadians 89.

Announcement To Golf Players

We have just Received direct from England a few very exclusive

English Two-Piece Golf Suits

in Plain and Herringbone designs.

These suits are so distinctive in color that only the discriminating Golfer will appreciate their wonderful value.

They are made from the very finest English Yarns, also only one of the best makers in England.

We have a wonderful line of

English Jaeger Golf Hose

to match any one of the Suits.

SEE OUR WINDOW

Brimmell & Irwin
Phone 925 337 George St.

Holiday of Jasper or the Pacfic Coast

Go to Jasper National Park for your holidays this summer. Motor, Hike, Camp, Climb, play Tennis, Dance or Rest amid the gorgeous grandeur of the Canadian Rockies.

Jasper Park Lodge (under management of Canadian National Railways) provides every comfort for 350 guests. Rates as low as $6 per day American Plan.

Beyond Jasper extends the incomparable Triangle Tour. Through the valley of the Mystic Skeena to Prince Rupert, down the coast by boat to Vancouver and back along the Fraser and Thompson Rivers to Jasper National Park.

BREAK THE JOURNEY BY BOAT

You can add to the enjoyment of your trip West by travelling from Sarnia to Port Arthur by the palatial Northern Navigation Co's steamers. The blue waters and fresh breezes of the upper lakes are delightful.

VERY LOW Summer Tourist FARES now in effect to

Jasper National Park
Vancouver
Victoria
Seattle
Portland

AND ALL PACIFIC COAST POINTS
Return Limit October 31st.
Stopover allowed.

City Ticket Office, 324 George St.
Phone 259
Depot Office. Phone 136

CANADIAN NATIONAL RAILWAYS

PAY $5 DOWN

And Get Yourself a Remington Portable To-day

The Remington Portable has the regular keyboard and all other features of the Standard Remington. It responds to the lightest and swiftest touch. It is strong and dependable. The beauty of its writing is noteworthy. Yet it is as easy to carry as a small hand-bag.

For the professional man, the commercial traveller, the retail store-keeper, the student, for all who wish their correspondence to be easy and pleasant to read, the Remington Portable is the typewriter. Pay $5 down and you can have a Remington Portable sent to your home immediately. Further payments of $5 a month will complete purchase.

Mail this Coupon before you forget it.

Remington Typewriter Company of Canada, Limited
68 King Street West, Toronto, Ont.
Please send me particulars regarding the Remington Portable, including plans of purchase.
Name .....
Address .....

J. A. Wright, Provincial Manager.
S. J. Black, Resident Salesman, Peterboro.

∴LOCALS∴

DR. T. P. McCULLOUGH,
Eye, Ear, Nose and Throat Specialist, 166 Brock St., Phone 36W. dtf

NOTICE

When you need a window cleaner, Call 1363 and we will be there. W. Foster, City Window Cleaner, 'Phone 1363W. 25d 142 2032

EUCHRE AND DANCE.

The W.O.W. are holding a Euchre and Dance in their hall on Friday night, June the 13th. Good music and refreshments. 1d-139-2360

ALL SAINTS' CHOIR.

The All Saints' choir will hold a practice to-night at 7.30. All members are requested to attend.

CHOIR PRACTICE.

There will be a practice of St. Andrew's Church Choir to-night. A full attendance is requested.

BANK CLEARINGS.

Last week—$979,923.
1 month ago—$877,917.
1 year ago—$804,812.

NOTICE.

Mr. M. Lucano, fruit dealer, will not be able to call on his customers for two or three weeks on account of health. 3d-141-3648

LADIES' WEAR.

We have received a shipment of Ladies' Silk Scarfs and Sweaters. Come and see these. — Madame Pettit, 262 Hunter Street. 3d-104-2328

THUTH MISSION MEETING.

The regular weekly cottage prayer meeting of Truth Mission will be held Friday evening at the home of Mr. and Mrs. Robert Glover, 623 George street. All welcome.

EXPERT LAWN MOWER GRINDING, $1.00 EACH.

At Taylor's. Highest class workmanship. Called for and delivered. 'Phone 109J. Saws filed and set. Cutlery grinding. Umbrellas repaired and re-covered.—The Sheffield Cutler, 219 Hunter Street West. tts

DO YOU NEED AN ACCOUNTANT?

If you want your books audited or adjusted; if not satisfied with your book-keeping system; if you want your income tax return prepared for this or other years, or want some dispute adjusted. H. K. Middleton. Phone 911. dtf

COME TO US

With letters, statements, reports, etc., which you wish to send out looking business like, and have them typewritten. We are Public Stenographers and Typists. We also sell, rent and repair typewriters and sell ribbons for all machines. TYPEWRITER SERVICE & SUPPLY CO., 332½ George St. 'Phone 229W. dtf.

ANNUAL GARDEN PARTY.

A large number of ladies representing different committees in charge of the coming annual garden party of the Young Women's Christian Association met at the Association last night to make full arrangements. Everyone was quite enthusiastic and is looking forward to a repetition of the successful garden party of last year. Mrs. George Macdonald kindly offered her lawn again this year and the committee very gratefully accepted.

BUILDERS AND CONTRACTORS ATTENTION

I have been appointed district representative for the Milton Pressed Brick Co., Lt., Milton, Ont., for Peterboro, Lakefield and Campbellford, Ont. Three large plants in operation manufacturing the celebrated "Milton Rug", Milton Fireflash, and Standard Uniform Red Pressed Brick. Over 100 samples to choose from. Place your order early to assure prompt delivery. 'Phone 664 for appointment. — J. M. PAYTON, Manufacturers Agent, 406 Water street, Peterboro. 1d-137-3634

One good as new Upright Piano, beautiful tone, at $250. One Steinway Square Piano, with grand tone, and a bargain worth quick action to secure. — Peterborough Music Co., 404 George Street. 2d-140

MUST SURELY BE SO.

People are surely growing more fond of RED ROSE TEA. Sales this year are a third larger than last.

ST. JOHN'S CHOIR.

Rehearsal at 8 to-night. Boys at 7.30 sharp. Will all members make a special effort to attend.

POSTPONED.

The Lily Lake Sunday school social at Mr. Hancock's, has been postponed until Friday, June 13th. Army Band in attendance. 1d-139-2351.

TAXI.

H. Seabrook, Peterborough, day and night. 'Phone 1836 daytime, 2289J nights and Sundays. Reasonable rates 26d-164-3663.

MUSIC EXAMINATIONS.

Theory examinations for the Toronto Conservatory of Music will be conducted at the local Conservatory on Thursday, Friday and Saturday of this week, with morning and afternoon sessions.

GRENFELL MISSION.

Exhibition of goods and grocery shower, to-morrow afternoon, over Grafton and Company's store. Afternoon tea will be served. 1d-139-2354.

ALL SAINTS' ORCHESTRA, ATTENTION.

All members are urgently requested to be present at 7 o'clock on Friday evening. Bring instruments and stands. 1d-139-2352.

NEW TELEPHONE DIRECTORY.

The July issue of the Bell Telephone Co. official directory for Peterborough district will close on June 20th. Any additions or changes must be in their hands by that time if they are to be included. 1d-139-2363.

CHURCH PARADE.

Members of the three local Courts of Canadian Foresters and visiting brethren will attend divine service at Knox Presbyterian Church Sunday evening next, June 15, at seven o'clock. Members will meet in Court Peterboro Rooms, George Street, over Potvin's Confectionery Store, at 6.30 o'clock. Cars provided for old members. — Wm. Carter, Chairman of Committee. 3d-141-2349

ST. ANDREW'S LADIES' AID.

The regular monthly meeting of St. Andrew's Ladies' Aid will be held Friday, June 13th, at 3 p.m. in the Ladies' Parlors of the Sunday School. Mrs. Howard Fallis will address the ladies on "National Unity." A good attendance is requested, this being the last meeting until September. 1d-139-2358

JUNE 16TH MEANS FISHING AND FISHING TACKLE.

Never before have we had the pleasure of offering such a large and select stock of fishing tackle. In addition to this we will stock live bait. White's Cycles and Sports Ltd. Open every evening. 212 Charlotte street. 3d-141.

WAS REMANDED.

Wilbert Butcher appeared in police court this morning charged with vagrancy and was remanded for one week, in which time he was directed by Magistrate Langley to find work, else he would find Peterborough a bad place to live in.

PIANO AND VOCAL RECITAL.

You are invited to a Piano and Vocal Recital by pupils of Miss Florence L. Scott, assisted by Miss Ruby Babcock, pupil of Mrs. McKee Bingham, in the Conservatory Hall on Saturday afternoon, June 14, at three o'clock. Silver collection. 2d-140-2355

A CHIMNEY FIRE.

The Fire Department was called to a chimney fire at 487 Park street yesterday morning and to a rubbish fire on Monroe avenue in East City, later in the day. Both were extinguished before they assumed extensive proportions.

NOTICE.

Miss Pearl Burford of the Conservatory staff will present a number of her senior pupils in recital on Friday evening, June 13 in the Conservatory Hall. Miss Olive Haig, soprano pupil of Miss Scott, will assist in the programme. The public is invited. Silver collection. 3d-140 2343

UNCLAIMED ARTICLES.

The Examiner has a variety of articles that have been found and handed in, and still remain unclaimed. The list includes several rosaries, a pair of eyeglasses, a fountain pen, and many other objects. Anyone looking for a small lost article might find it at this office.

HIGH PRICE PAID FOR A VACANT LOT

This afternoon a vacant lot on Weller street just east of the G. W. Morrow property, was auctioned off by Mr. W. J. Hancock, and brought the high price of $2250. The lot was owned by the Weir estate and was bought in by Mr. James Weir.

LEASE EXPIRING MUST VACATE

25% and 50% Reduction on All Hats, Flowers, and Trimmings.

The Vanity Millinery
PHONE 577J
186½ CHARLOTTE ST.

Wedding Gifts for June Brides

There is nothing appreciated more by the June Brides than a nice piece of Silver or China. We have received some special pieces that we will be pleased to show at very reasonable prices.

Silver Bread Trays,
Silver Cake Plates,
Silver Sandwich Trays,
Silver Tea Sets in Sterling,
Silver Salts and Peppers,

Silver Teaspoons, Cold Meat Fork, Cake Forks, Salad Servers, etc etc.

China Bird Bowls, Cups and Saucers, Vases, Salts and Peppers, etc.

WARNE BROS.
"Diamond Hall"
349 GEORGE ST.
'Phone 880

Society

Mr. and Mrs. W. R. Widdess and Mr. and Mrs. J. W. Fraser returned yesterday from a trip to Rochester, N.Y.

Mr. William Weese, of Hamilton, motored from Hamilton to visit his parents, Mr. and Mrs. J. H. Weese, McDonnel Street. Mr. and Mrs. Cox and Mr. and Mrs. Rosentretter and son, of Rochester, N. Y., also motored to Peterboro to see their mother, who has been ill.

Messrs. F. C. Weber and George Green, who motored to Windsor and Detroit on Sunday, are expected home this evening. Mr. Webber, who has been attending the Druggists' Convention in Windsor, will bring Mrs. Weber home from Whitby, where she has been a visitor at the golden jubilee of the Ontario Ladies' College.

Miss Alice Jones, 650 Armour Road, left yesterday for New York City, where she will reside in future.

Miss Ernestine McManus, 560 Simcoe Stret, entertained at bridge last evening in honor of Miss Mary Lonergan, a bride-elect of next week. The prize for cards went to Miss Eileen McCabe, Mrs. J. J. Craig getting the consolation award. Two special souvenirs to the guest of honor, Miss Lonergan, were presented by Mrs. E. H. Hickey and Miss McManus. During the evening, pretty vocal solos were rendered by Miss Eileen McCabe and Miss Ernestine McManus.

The graduating members of the Nicholls Hospital Training School for Nurses had their annual graduating hop last evening, when they entertained their families and friends at a pleasant social evening in the Nurses' Residence. The guests, about forty in number, were received by Mrs. E. M. Leeson and Miss Elleda Walsh. The evening was spent in playing cards and dancing, and the enjoyment of dainty refreshments. Music was provided by Nixon's orchestra.

Mr. Jas. Dutton of the city and Mr. J. McIntosh of North Monaghan, are attending the Presbyterian General Assembly at Owen Sound, as representatives of the Peterborough Presbytery.

Mrs. Dorothy Allan Park has been re-engaged as soprano soloist at Eaton Memorial Church, Toronto, for the month of July. Mrs. Park occupied this position last summer, and her services have again been requested.

Miss E. White of Toronto, is visiting Miss Edmison, 462 Rubidge street.

At the graduation exercises of Moulton College, Toronto, on Tuesday evening of this week, the valedictory address was delivered by Miss Margaret McLaren Vining, daughter of Dr. A. J. Vining, of Toronto, and sister of Mrs. Ray Scott, of Peterborough.

CRICKET MATCH.

Team of Carusos Will Play Peterborough Cricket Club.

The following members of the Peterborough Male Voice Choir are expected at the Exhibition Grounds to-night at 6 o'clock sharp, to play against an eleven of the Peterborough Cricket Club in a friendly match:

F. Sutcliffe, W. Stocker, P. Manning, J. Johnson, J. Anderson, J. Hodson, E. Jones, T. Pitchford, H. M. Niven, J. McDonald, M. B. Chenhall, S. J. Ridyard, W. F. Skitch, O. W. Hurrle, C. Coleman.

SNAPS

Wall paper with border, roll 5c
Job Window Blinds, only 75c
Fine White Nainsook, 30c for yd 18c
Curtain Marquisette 5 yds $1.00
Frilled Curtains 75c for yd 59c
44 inch Madras 75c for only yd 49c
$1.00 Corsets 81c; $1.35; Corsets 97c
Boys' Wash Suits, good $1.19
Mosquito Net, only..... ..... 14c
Double Varnished Floor Oilcloth 54c
Oilcloth, and Congoleum, rugs special; Fine New Styles Ladies' House Dresses.
Zephyr Gingham, extra only 44c
Special Bargain Silk Stockings 49c
Men's Socks, Work Pants and Overalls, Balbriggan, Summer Underwear.
Lots of Cash and Carry Bargains.

R.C.Braund, 55 Park St

WEDDING BELLS

MARINO—MINICOLA.

A very pretty wedding was solemnized at eight o'clock this morning at St. Peter's Cathedral, when Mary Angela, youngest daughter of the late Mr. and Mrs. Nicholas Minicola, became the bride of Anthony Marino, of Bangor, Pennsylvania. The ceremony was performed by Rev. P. Costello. Miss L. Hurley played the wedding march, and Miss Annie Simons sang a very pretty Ave Maria during the Mass.

The bride wore a beautiful gown of white brocaded canton crepe, with tulle veil, arranged in coronet fashion, and wreath of orange blossoms. She carried a large bouquet of ophelia roses and lilies of the valley and wore the gift of the bridegroom, a diamond bar pin. The bridesmaid, Miss Madelene Asta, wore a lovely frock of poudre blue georgette, trimmed with gold lace, and a picture hat of black tulle, with black satin shoes and black stockings. She wore the gift of the bridegroom, a string of pearls, and carried a bouquet of columbia roses. Two of the bride's nieces made charming little flower girls, Mathilde Pepe and Aileen Cupoli, wearing shell-pink organdie, and carrying baskets of sweetheart roses. The gifts to the flower girls were dainty signet rings, and to the best man, Mr. Michael Vecchio, of Toronto, a fountain pen.

After the ceremony, a wedding breakfast was served at the home of the bride's sister, Mrs. Alfred S. Pepe, 519 Elm Street, followed by a reception to many Peterboro and out-of-town friends. Mr. and Mrs. Marino left on the C.P.R. afternoon train for an extended honeymoon in Buffalo and New York, en route to Bangor, Pa., where they will reside. The bride travelled in a costume of cocoa canton crepe, with hat, shoes and stockings to match and wrap of navy tricotine. A dance to be held this evening will conclude the wedding festivities in the traditional manner.

The bride, who had a large circle of friends in the city, received many handsome gifts.

Among the out-of-town guests present for the wedding were Mrs. Vecchio and Michael Vecchio of Toronto, and Mrs. P. White, the Misses Isabelle and Marguerite White, Mrs. D. Sabatino and Jack Sabatino, of Lakefield.

MUNRO—OLDHAM.

A quiet but pretty wedding was solemnized yesterday in Toronto, when Hilda Mae, daughter of Mr. and Mrs. Samuel Oldham, 17 Smith street, Toronto, and recently of Peterborough, was united in the holy bonds of matrimony to Alexander Roderick Munro. The ceremony took place at four o'clock at the Danforth Methodist church, and was performed by the Rev. John Coulter.

The bride was charmingly attired in a combination gown of sand and blue bridal cloth, with hat, gloves and shoes to match. She wore a corsage bouquet of roses and lily of the valley.

After the ceremony a reception was held at the home of the brides' parents.

Mr. and Mrs. Munro left later to spend the honeymoon in Buffalo. They will reside in Hamilton.

GRAHAM—WATSON.

ROCHESTER, June 12. — On Wednesday evening, at 8 o'clock, in St. James' Episcopal Church, Miss Gladys M. Watson of Peterboro, Ontario, Canada, became the bride of Mr. Norman Graham of this city. The ceremony was performed by the Rev. F. A. Ranson.

The church was beautifully decorated with small yellow roses and ferns. At the end of each choir loft there were large bouquets of bridal wreath and white lilacs mixed with apple blossoms and ferns. In large vases on the altar were white lilies and white lilacs. While the guests were assembling Mr. Scofield, organist of the church, gave a short organ recital. The wedding march from "Lohengrin" was played by him. During the ceremony Mr. Carl Tupper sang "I Love You Truly" and "Because."

The Bride was attended by Miss Irene Dyer of Peterboro as bridesmaid, Mrs. Ruth Millhofer as matron of honor and Miss Carol Tupper as flower girl. The bridegroom was attended by Mr. E. J. Millhofer as best man, and Mr. Leighton Young and Mr. Esmonde Knope, as ushers.

The bride was given in marriage by her cousin, Mr. Brown. She wore a gown of white georgette over white satin and her long tulle veil was caught with orange blossoms and lilies of the valley. She carried a shower bouquet of bride roses and lilies of the valley. The matron of honour wore a gown of yellow georgette over yellow canton crepe and she carried an arm bouquet of sweetheart roses and orchid sweet peas tied with a large tulle bow or orchid. The bridesmaid wore a gown of orchid canton and silk lace and she carried an arm bouquet of sweetheart roses and pink sweet peas, tied with a large yellow tulle bow. Both attendants wore silver leaves about their heads. The flower girl wore a frock of coral canton crepe and carried a small gold basket filled with sweet peas. She wore a white bandeau of satin about her head. The mother of the bridegroom wore a gown of foulard canton and a corsage of white pansies and lilies of the valley.

The bride gave her attendants friendship bracelets and her flower girl a ring. The bridegroom gave his attendants gold cuff links.

A wedding supper was served at the home of Mrs. Tupper, sister of the bridegroom. The rooms were beautifully decorated with yellow and white flowers. Five small tables were set in the living room, each decorated with yellow roses and yellow candles. The bride's table set for eight, was decorated with sweet heart roses and ferns. Tall cathedral candles were placed about the living and dining rooms. Teall served the supper.

Mr. and Mrs. Graham left for a trip to the Catskill mountains, to be the guests of Mr. Graham's sister, Mrs. C. E. Benham of Schenectady. Upon their return they will live in Rochester.

OBITUARY

FERGUS O'CONNOR.

The death occurred last night at St. Joseph's Hospital of Fergus O'Connor, five months' old son of Thomas O'Connor, Hazlett street, East City. Funeral on Friday.

MRS. MARY HARDY.

TORONTO, June 12.—(Canadian Press.)—Mrs. Mary Hardy, widow of Hon. Arthur Sturges Hardy, formerly Premier of Ontario, and mother of Senator C. Hardy, of Brockville, died yesterday at Wellsley Hospital, in Toronto. Mrs. Hardy was the daughter of Hon. Joseph Curran Morrison, Pusine Judge of Court of Appeal for Ontario.

Mrs. Hardy's father, Mr. Morrison, before his elevation to the bench, was successively solicitor-general for Upper Canada and receiver-general, holding latter office under the administration of Sir John A. MacDonald.

PIANO SNAPS.

ONE GOOD AS NEW UPRIGHT PIANO, BEAUTIFUL TONE, AT $250. ONE STEINWAY SQUARE PIANO, WITH GRAND TONE, AND A BARGAIN WORTH QUICK ACTION TO SECURE.—PETERBOROUGH MUSIC CO. 404 GEORGE STREET. 2d-140

Dr. Goodwin
Chiropractor
PALMER GRADUATE
106-108 Barrie Building.
Lady Attendant. 'Phone 451
Hours: 10-12 a.m., 2-4 and 7-8 p.m.
Office Closed Tuesday evenings, and Thursday afternoon and evening.

"Economy is the easy chair of old age."

10 lb. Gran. Sugar 85c

MAPLE SYRUP
We have a few gallons left of Extra Quality Pure Maple Syrup, Gallon $2.15

MAZOLA OIL
Very special while it lasts. With 1 Lb. Tin Mazola Oil, 35c, we will give a 1-Lb. Tin FREE.

Extra Hand-picked Beans, ... 3 Lbs. 25c
Imported Marafat Peas, per Lb. 10c

ICE-CREAM
We are having a wonderful sale of our Novelty Bricks. Have one for dinner to-morrow. It is delicious.

Bulk Cocoa, Finest Quality, 2 Lb. 25c
Holbrook's Malt Vinegar, Bottle 35c
Lytle's Malt Vinegar, Small Bottle 15c
Blue Rose Rice, Lb. 10c

Specials in Our Meat Markets

Fresh Ground Hamburg Steak ..... 2 Lbs. 25c
Fresh Spare Ribs ..... Per Lb. 10c
Sugar-cured Sliced Bacon ..... Per Lb. 35c
Half or Whole Side ..... Per Lb. 30c

FITZPATRICK & GERAGHTY
Charlotte Street Store—'Phones 491 and 492
Rubidge Street Store 'Phone 481
OUR DELIVERY IS PROMPT.

A PROGRAM YOU SHOULD SEE

The Royal Theatre Has a Feature Picture and Program Guaranteed to Satisfy

The feature picture, Anna Christie, being presented for the first time to-night at the Royal Theatre, is a picture that should draw big crowds. It is a drama of real life and facts, and is the greatest human drama in 20 years. It is the Pulitzer prize play for which Thos. H. Inch paid $100,000 for the screen rights. Blanche Sweet has the leading roll, with an all-star caste. The whole programme is an exceptionally good one. Don't for any reasonable reason miss seeing this picture.

WILLIAM J. CROSSEN APPEARED IN COURT

COBOURG, June 12.— (Canadian Press.)—Wm. John Crossen, charged with the murder of Byron McCrodan, appeared in police court here this morning before Magistrate Floyd and was further remanded until June 19. The condition of Edward Rowe, McCrodan's companion on the fatal fishing jaunt, remains unsatisfactory.

LEASE EXPIRES
Must Vacate

In order to sell out quickly we are offering reductions that will be of great profit to you. We have quite a large stock of Children's and Ladies' Wear. Just a small quantity of Ladies' and Misses' Dresses. Also an excellent stock of Children's Dressers and Rompers. It will pay you to call early.

A. V. LAW & CO
186 1-2 Charlotte street
3d-141-2357

W. LAWSON'S Piano Show Room
New and Second-hand Instruments at Very Low Prices.
Your Inspection Invited.
144 HUNTER STREET

Open a Charge Account
WITH US
We sell all kinds of Furniture, House Furnishings, Carpets, Rugs, Beds and Bedding, Stoves, Baby Carriages, Floor Oilcloths, etc., on easy weekly payments. Prices guaranteed the lowest in the city.
HOME FURNISHING CO.
208 Charlotte Street
H. Florence, Prop.
Phone 1428w
26d-tfs-143

Neilson's Ice Cream at Grady's
We Have What You Want and When You Want It
—We are now prepared to supply our Customers with Neilson's Famous ICE-CREAM for the Season. Flavours for this week are:
—Bulk: Maple Walnut and Vanilla.
—Bricks: Vanilla, Pineapple, Two-Fruit, Two Flavours, Neapolitan, Cherry Custard.
W. J. GRADY
Corner Lock and Lansdowne Streets
'Phones 537, 2142 - Delivery

IS GETTING BETTER.

Mr. A. Lafave, 210 Braidwood avenue, who was injured yesterday at the McLeod Construction Company, is reported to-day from the hospital to be resting easily. His injuries are not as serious as at first supposed.

NOTICE.

HERE'S JUST WHAT YOU'VE BEEN LOOKING FOR, A NEW, SPACIOUS COTTAGE WHERE YOU CAN MAKE YOURSELF AT HOME, WILL BE OPENED ON MARGARET'S ISLAND, RICE LAKE, ON AND AFTER JUNE 16TH. ACCOMMODATION FOR ABOUT 15. BOATS FOR FISHING WILL BE PROVIDED. FISHING HERE BETTER THAN ANYWHERE ON THE LAKE. TERMS REASONABLE. FOR INFORMATION, WRITE MRS. B. FERGUSON, ROSENEATH, ONT. 1d-139-2362.

For Better Vision
—FOWLER'S Expert Service and the "PEBLO" Quality Lenses are the road to "Better Vision." Use both if you value your Eyesight.
A. A. FOWLER
Phm.B., Eye Specialist.
Ground Floor, - 372 George Street.

CHIROPODIST
DR. N. D. FOOTE
107 Barrie Bldg.
Hours: 9 a.m.-5.30 p.m. Evenings by Appointment.
'Phones: Res. 491J. Office 1720W.
Belleville Tues. and Wed.

TEA SPECIAL 59c

We are not permitted to use the Trade Name of the Tea. The Quality will surprise you.

Bacon, Sugar-cured 25c
Bacon, Mild Cured 20c
Lard, Lb. 16c
Shortening, lb. 15c
New Cheese, lb. 22c
September Cheese, lb. 28c
Kraft and Cream Cheese, lb. 40c

Butter, Choice Dairy, lb. ... 28c

Shredded Wheat ..... 2 for 25c
Corn Flakes ..... 3 for 29c
Post Bran ..... 2 for 35c
Rolled Oats ..... 10 for 39c
Macaroni 2½lb. 25c
3-Minute Quaker Oats, Pkg. 29c
Rice ..... 3lb. for 25c
Tapioca ..... 2lb. for 25c
Sago ..... 2lb. for 25c

Broken Walnuts, lb. 39c

Strawberry Jam, 4lb. Tin 79c
Raspberry Jam..... 3 Glass 69c
Red Raspberries, Tin 27c
Red Pitted Cherrigs, Tin 22c
Lombard Plums..... 2 Tins 25c
Compound Jam, 4lb. Pails, 59c

Sugar ..... 10lb. for 84c

Dates ..... 3lb. for 25c
Prunes ..... 3lb. for 25c
Tiger Catsup, Quart 27c
Whiteheart Cherries, 2 Tins 35c
Tomatoes ..... 2 Tins for 35c
Corn ..... 3 Tins for 35c
Peas ..... 2 Tins for 23c
French Peas ..... Tin 35c
Tiger Salmon, lb. Tin 20c
Tiger Salmon, ½lb., 2 Tins 25c
Diamond Salmon, Tin 33c
Sailor Boy Salmon, ½'s 20c
Sailor Boy Salmon, 1's 39c

Support Home Industry and Buy Peterborough Ice-cream. None Better Made. Any Flavour. - - We Sell It!

Bananas, Oranges, Lemons, Grapefruit, Lettuce, Green Onions, Rhubarb, and New Potatoes.

ALLEN'S CASH & CARRY
COR. GEORGE AND SHERBROOKE STS. - 'PHONE 730W

1lb Retail
Fresh Pork Tenderloin 45c

"Ready to Eat" Meats

Rose Brand Virginia Ham 56c
Rose Brand Boiled Ham, (square shape. Extra and well cooked 50c
Roast Shoulder 45c
C.P.C. Picnic Loaf, (containing Pistachio Nuts) 33c
Ham and Tongue Sandwich Loaf 35c
Meat, Cheese & Macaroni Loaf 28c
Rose Brand Bologna 20c

Smoked Meats

Rose Brand Breakfast Bacon 37c
Anchor Brand Breakfast Bacon 26c
Rose Brand Boneless Backs 44c
Rose Brand Smoked Ham 34c
Anchor Brand Smoked Ham 31c
Smoked Picnic Hams 18c

OUR STORES CLOSE AT 1 P.M. ON THURSDAYS DURING JUNE, JULY AND AUGUST.

Canadian Packing Co. Ltd.
THREE RETAIL STORES.

"IT'S CONFIDENCE THAT DOES IT"

Dairy Butter lb. 28c

Friday orders are a success. They please every customer because of the better service, and everyone gets the benefit of week end specials.

CEREALS

Rolled Oats, 10lb. 40c
Quaker Quick Flakes, pkg., 30c
Wheatlets, 4lb. 25c
Graham Flour, 4lb. 25c
Corn Meal, 4lb. 25c
3-Minute Oat Flakes, Pkg., 30c
Shredded Wheat and Puffed Wheat, 4 Pkgs, ... 55c
Puffed Rice, Pkg. 20c
Kellogg's Corn Flakes, 2 for 25c
Post Bran Flakes ..... 2 for 35c
Tillson's Bran, Pkg. 25c
Kellogg's Cooked Bran Pkg. 25c
Kellogg's Bran Flakes, Pkg. 25c
Roman Meal, Pkg. 35c
Cream of Barley, Pkg. 35c
Cream of Wheat, Pkg. 30c

DRIED FRUITS AND NUTS

Dates, Hallowe ..... 2lb. for 25c
Prunes, Large ..... 2lb. for 25c
Figs, Fancy ..... 2lb. for 25c
Seedless Raisins, Choice, lb. 15c
Seeded Raisins, Griffin's ....
Raisins, Sultanas, lb. 20c
Currants, Fancy, lb. 20c
Apricots, Standard, lb. 20c
Peaches, Peeled, lb. 20c
Walnuts, French Bordeaux, Broken, ½lb. 25c—1lb. 43c
Almonds, Valencias, ½lb. 25c
per lb. 43c
Brazils in Shell, new, large, per lb. 25c
Walnuts in Shell, Cal. Budded, lb. 50c
Walnuts, Spanish Budded, per lb. 35c
Peanuts, to clear .... 2lb. for 25c

BACONS, ETC.

Breakfast Bacon, our Special, per lb. 40c
Gunn's Back Bacon in Casing, lb. 55c
Gunn's Virginia Baked Ham, per lb. 60c
Gunn's Sandwich Ham, lb. 50c
Gunn's Tip-Top Bacon, lb. 32c
Cheese, New, lb. 22c
Cheese, 1923 September, lb., 30c
Cheese, Kraft and Cream, lb. 40c
Cheese, Cream in Pkgs. 15c and 25c
Cheese, Roquefort, lb. 75c
Lard, Rose Brand, lb. pkg., 21c in 3 and 5 lb. Pails, lb., 20c
Lard, Harris Abbatoir, in 3 and 5 lb. Pails, lb., 17c
Lard, Maple Leaf, lb. 19c
Shortening, Domestic, lb. .. 18c in 3 and 5 lb. Pails, lb., 17c
Honey, Clover Leaf, 10lb. Pail $1.45
Honey, Amber, 10lb. Pail, $1.15

Campbell Creamery Butter Has the Flavour

PORTER S. WHITE CO.
334 George St. - Phones 1960-1961

THOMAS MEIGHAN
—in—
"The Confidence Man"
CAPITOL - NOW

The Evening Examiner

PROBABILITIES.
Moderate winds, fair to-day and Saturday. Not much change in temperature.

VOL. LIV., No. 139 PETERBOROUGH, FRIDAY, JUNE 13, 1924 PRICE THREE CENTS

Buy Your Warm Weather Needs at The Cressman Stores, To-morrow

Tub Frocks — Smart Dresses — Coats — Hosiery — Footwear — Wash Goods — Men's Clothing and Furnishings — Attractive Prices

EXPLOSION ON A BATTLESHIP KILLED FORTY

Turret on Mississippi Blew Up at Target Practice at San Pedro.

A SCORE INJURED

Second Explosion When Shell Struck Turret Was Harmless.

SAN PEDRO, June 12.—Three officers and forty-three men were killed outright and between ten and twenty injured yesterday when Turret number two of the battleship Mississippi blew up while the dreadnought was in firing practice on the San Clements drill grounds off here.

The white hospital ship immediately proceeded from its berth to meet the dreadnought and the meeting was effected just inside the breakwater. As the transfer of stretcher cases started, a second violent explosion occurred when a 14-inch shell discharged, the projectile narrowly missing the coastwise passenger liner Yale at the harbor entrance.

The explosion of the shell was due to striking of the projectile on the turret.

No one was injured by this second explosion.

Wirelessed For Help.

The explosion occurred early in the afternoon. The battleship immediately after the accident, wirelessed the hospital ship Relief in the hour here to make ready, and made a record run of the 45 miles between the drill grounds and this harbour.

The first intimation of the tragedy that wiped out forty-six lives was when the Mississippi was reported by the Government Signal Operator at Point Firmin, headed at full speed toward the hospital ship Relief. The operator stated the vessel was plainly visible to him that either the first or second turret of it was blown up with sailors crowded around it and that it was apparent that a serious accident had occurred.

SHIPPING NEWS

FORT WILLIAM, Ont., June 13.—(Canadian Press).— Three Canadian and one U.S. vessel cleared yesterday from the harbors of Fort William and Port Arthur with 909,000 bushels of grain, all of which was wheat, with the exception of a part cargo of 40,000 bushels of oats which went on the Mapledawn. The Grand Island took 310,000 bushels to Buffalo. Two Canadian ships and one United States are loading grain and two are waiting orders.

The grain trade is quiet and as yet there has been no reflection here of the reported demand for wheat.

PERMIT RE-MARRIAGE

Senators Propose to Insert Clause in All Divorce Bills.

OTTAWA, June 13 (Canadian Press). — Sir James Lougheed, in the Senate yesterday, drew attenion to the debate in the Commons, wherein objection was taken to the elimination of the clause from Senate divorce Bills, permitting the successful petitioner to re-marry. He proposed to have this inserted in all the divorce Bills.

Senator Haydon's Bill to amend the Bankruptcy Act received its second reading. This Bill proposes to widen the present interpretation of Section 20 of the Act, which governs the Commission under which trustees act.

Lots of people quickly buy
If a bargain strikes their eye.

"USE A WANT AD

If inconvenient for you to call at the Examiner Office, 'phone 1600 and we will call for the advertisement and give you the cash rate, 1c per word, figure or letter first insertion, ½c. per word for subsequent insertions.

All orders in before noon to be called for will appear same day.

Classified Advertising, Cash.

Fawn Shot On Street In Northern Village

APSLEY, June 13.—An unusual incident occurred here one morning this week when a fawn was "shot" right in the village street by a clergyman according to current report.

Reduced to cold fact, however, the story is not so shocking as it appears. On investigation it transpires that a doe and a fawn were seen on the road just outside the village by Roy Brown. On his approach the doe leaped the fence into a field while the fawn, apparently about a week old stayed on the road. Roy caught it and brought it to Mr. Spence who promptly took a snap of it with no more deadly weapon than a Kodak. After being petted and admired by some of the fair sex it was taken back and skipped off to its dam that was still in the field, and in a few minutes both disappeared in the woods.

ITALIAN DEPUTY WAS KIDNAPPED

Fears Are Held for Safety of Matteotti of Italian Chambers.

WAS A SOCIALIST

ROME, June 13. — (Canadian Press).—A nation-wide search is being made by the police for Giacomo Matteotti, known as the "Millionaire Socialist Deputy," who has mysteriously disappeared. Matteotti has not been seen since last Tuesday. His wife, in reporting the disappearance of the deputy yesterday, said she was fearful that he had been kidnapped. He had with him when last seen a number of documents which he intended to use in a speech he was to make in the Chamber against the Government.

Premier Mussolini has ordered the police authorities throughout Italy to make a diligent search for Matteotti. The police questioned several Socialist deputies concerning the disappearance of Matteotti. The reports they received tended rather to confuse the case than solve the mystery.

Deputy Treves reported that, according to information he had received, Matteotti was kidnapped on Tuesday afternoon by men in a taxicab. The car was driven at terrific speed along the Tiber embankment. On the contrary, Signor Canihi, who is secretary to Deputy Modigliani, and who knows Matteotti well, told the police he saw the deputy on Tuesday evening not far from the Chamber. This was more than three hours after the alleged kidnapping of the deputy in the taxicab.

The incident was brought up in the Chamber of Deputies just before the afternoon's session ended.

Premier Mussolini said the Government was extremely anxious over the disappearance of Matteotti, but that he believed no harm would come to him.

Signor Gonzales, Socialist, declared the Premier's statement was inadequate — that he seemed to consider the incident a very ordinary one. Signor Chiesa, Republican, created a furore when he asserted that the Government was an accomplice in the alleged kidnapping. Bedlam then broke loose in the Chamber, during which a chair was thrown clear across the room. The session adjourned amid an uproar.

Giacomo Matteotti, who is reputed a multi-millionaire, was elected to Parliament in 1919 on the Socialist ticket and was re-elected in the recent elections.

He has been considered of fiery temperament and fearless. He is an eloquent orator and has been one of the most active members of the Chamber. Frequently he has orally castigated the Government and his adversaries in the Chamber.

A GRAND PICTURE AT THE ROYAL

See It Tonight or To-morrow—A Very Strong Program--Special Matinee Tomorrow.

The feature picture at the Royal Theatre, Anne Christie, is one of the strongest dramas that has appeared on the screen. Everyone who has seen it praises it. Don't miss it to-night or to-morrow. Our whole programme will please you greatly.

The Royal Theatre.

SPEEDWAY IN FRANCE.

France is to get its first motor speedway, near Marseilles. Heretofore, racing in France has been across country.

STAMPEDE TO NAME LOWDEN AS RUNNER - UP

Only Wisconsin Prevented Selection Being Made Unanimous at Rep. Convention.

LOWDEN REFUSED

While Delegates Milled at Routine Business He Repeated Decision.

CONVENTION HALL, Cleveland, June 13.—(Canadian Press.)—Eight candidates for the vice-presidency were formally placed in nomination at yesterday's session of the Republican National Convention, and it was apparent that support was so widely scattered among them that the convention was confronted with some balloting before it would reach a result.

Although former Governor Lowden's name was withdrawn by the Illinois delegation, his name was seconded by those insisting he should be drafted for the nomination. None of the nominations was agreed with sufficient show of strength to forecast the selection of any particular candidate.

After the leaders of President Coolidge's campaign had passed out the word for the nomination of Theodore E. Burton, of Ohio, and fully expected to nominate him on the second ballot, the delegates took the matter in their own hands and nominated Lowden in a stampede. The votes for Lowden piled in so rapidly, and the changes came in such an avalanche that Senator Willis of Ohio took the platform and moved that the nomination of Mr. Lowden be made unanimous.

The only thing that prevented the nomination being made unanimous was the dissent of Wisconsin.

The convention regarded it as unanimous enough, however, and impatiently milled around waiting for the final business to be cleaned up.

Refused Nomination.

While order was being restored, William Butler read to a number of leaders a letter from Mr. Lowden, sent for the occasion, in which he declined the nomination.

Many of the leaders argued against reading the letter on the ground that the nomination was the unanimous action of the convention and that a letter to an individual should not be considered.

The letter said:

"Though I greatly appreciate the honor, I hereby decline the nomination for Vice-president just tendered me."

It was signed "Frank O. Lowden," and was undated.

After some dispute the letter was read to the convention and Senator Willis then moved that it be laid on the table.

On the motion when it came to a vote, the convention seemed to be closely divided.

A roll was demanded.

There was objection to that, however, and finally on motion of Mr. Warren, the convention recessed until 9 o'clock in order that the chairman of the convention might communicate directly with Mr. Lowden himself and make a report.

Again Declines.

At 9.20 it was announced that Lowden had again declined the nomination.

"I thank the convention, but I must decline the nomination," Mr. Lowden said. "So far I have always kept my word to the public when I have given it. I shall do so now," Mr. Lowden added.

"I told the public I was not, and would not, be a candidate for Vice-President. I'll not go back on my word."

BANK CLEARINGS

At Principal Points in Canada for Week Ended Yesterday.

OTTAWA, June 13 (Canadian Press). —

Fort William	$ 941,413
Brandon	475,317
Winnipeg	48,115,754
Medicine Hat	312,074
Regina	3,135,739
Saskatoon	1,589,952
Moose Jaw	1,036,945
Edmonton	3,987,065
Vancouver	15,131,944
Victoria	2,082,761
New Westminster	686,608
Lethbridge	469,036
Prince Albert	309,788
Calgary	6,371,189
Hamilton	5,205,613
London	3,472,349
Windsor	3,359,183
Peterborough	823,708
Quebec	5,844,304

SUMMER WOOD.
PINE MILLWOOD. CUT 12. IN. LONG, $4.00 PER TEAM LOAD.—ALFRED MACDONALD LUMBER CO., LTD. PHONE 176. 3d142 2375

HE OUGHT TO GET IT BOBBED!

"Captain Swift," long haired poodle, is all dressed up for the show. He even submtted to the curling tongs... ing. He won first prize at the Ladies Kennel Club Exposition in Olympia, England. But all his trouble wasn't for nothing.

REFER DISPUTES TO THE BOARD

Senate Committee Drafts Amendments to Industrial Disputes Act.

PENALTIES IMPOSED

OTTAWA, June 13. — (Canadian Press).—The Senate Railway Committee devoted two sessions yesterday to consideration of the amendments to the Industrial Disputes Act. It was arranged to consider these in the Railway Committee so that evidence could be given by representatives of both employers and employees. The amendments proposed are to clarify the action that it is made obligatory on the party seeking a change in wages or working conditions to:

(a) Make application for a board if an agreement by negotiation is not reached, and (b) to abstain from making changes effective in conditions or wages until the board has rendered its report which is the intent of the law.

Violation of these conditions are prescribed against the employer for a lock-out and employee for a strike. There was no penalty against making a cut in wages.

The amendments make clear the penalty in all cases of violation of $100 to $1,000 per day on employer and of $1 to $10 per day on each employee. After and extended hearing the bill was reported. Among those giving evidence for employees were: L. T. Pelletier, Railway Conductors; T. Coughlin, trainmen; J. T. Foster, acting president of the Dominion Trades and Labor Council; J. McLelland, Charles Dickie and J. McKinnon, Railway Shopmen; J. A. Bell, Railway Telegraphers. For employers: J. Bateman, Ontario Mining Institute, and Col. J. J. Penhale, Asbestos Mine Operators, Quebec.

CHARLES DAWES WAS NOMINATED

Accepts the Vice-Presidency From Republicans

MARIETTA, Ohio, June 13. — Brigadier-General Charles G. Dawes last night accepted the nomination for Vice-Presidency. "I accept the nomination by the Republican party for Vice-Presidency," he said in a formal statement when informed of his nomination. "I deeply appreciate the honor conferred." Charles G. Dawes, of Illinois, was nominated for Vice-Presidency last night by the Republican National Convention after it once had nominated Frank O. Lowden, former Governor of Illinois, and he had refused to accept the place.

In a brief and spectacular fight, in which William M. Butler, President Coolidge's campaign manager, had said to Senator Reed, of Pennsylvania, "It must be Hoover," and Senator Reed had replied, "It can't be done, it must be Dawes," the Dawes supporters marshaled their forces and put the General across for nomination.

THIRD PRINCE OF WALES CANADIAN DRAGOONS. ANNUAL TRAINING. JUNE 19TH TO JUNE 27TH, '24. RECRUITS WANTED. ARMORIES OPEN MONDAY, JUNE 16TH AND TUESDAY, JUNE 17TH, 1924, AT 7:30 P.M. APPLY TO MAJOR F. HILLS. 2d141 2376

DARK HORSE IS FRANCE'S HOPE

Doumergue Refuses to Withdraw and Painleve Fails of Majority.

CHAOS IN CHAMBER

PARIS, June 13. — (Canadian Press).—The identity of the successor to Alexandre Millerand as President of France, which yesterday morning had appeared to be almost certain in the persons of either Paul Painleve, President of the Chamber of Deputies, or Gaston Doumergue, President of the Senate, had yesterday evening become clouded by a thick pall of political uncertainty and the agitated lobbies of Parliament turned to discussion of possible dark horses.

The failure of M. Painleve to receive a sufficient number of votes in the caucus of the coalition of the Left parties to insure his election at the National Assembly at Versailles to-day, seemed to improve the chances of M. Doumergue, but the refusal of the Socialist group to support the latter left the new majority of the Chamber in a quandary which seemed soluble only through the selection of a third man.

Three persons are being discussed as possible compromise candidates, Senator Jules Pams, who was a candidate against Raymond Poincare when the latter was elected in 1913; George Leygues, chairman of the Foreign Relations Committee of the Chamber and first Premier under President Millerand, and Edouard Herriot, leader of the Radical party, who had been slated to succeed M. Poincare, as Premier.

Refuses to Withdraw.

After the caucus yesterday a delegation representing leaders of the Left, waited upon M. Doumergue and suggested that both he and M. Painleve retire in favor of a third candidate, but M. Doumergue declared he had never proposed his candidacy and had nothing to withdraw. He was in the hands of his friends and would not forbid them to vote for him, he added.

Leaders of the Left also tried to induce M. Painleve to make room for a third choice, but he asserted he would be a candidate at Versailles until he was defeated in the actual balloting, thus strengthening the impression that the deadlock between the coalition groups in the Chamber and Senate would be insoluble unless a dark horse were found.

The reverse suffered by the new majority in the Chamber caused great emotion throughout the afternoon. In the lobbies of both Houses of Parliament, the general impression was that M. Painleve was out of the running and that the position of M. Herriot had been much weakened by the unexpected turn of events.

The National Assembly will meet at Versailles to elect a Chief Executive, with the Right parties, which were defeated by universal suffrage, holding the balance of power and capable of electing whichever candidate they decide to swing their votes to.

Nationalists Jubilant.

Both M. Doumergue and M. Painleve belong to the Radical party. The former was the leader of the party in the Senate before he was elevated to the Presidency, while M. Painleve was largely instrumental in the Left coalition's success in the May elections. Doumergue, a milder

(Continued on page 7.)

BATHING BEACHES TO OPEN. COMMENCING SATURDAY, JUNE 14TH, AND CONTINUING UNTIL FURTHER NOTICE, SUNDAYS INCLUDED, THE INVERLEA AND LAKE STREET BATHING BEACHES WILL BE OPEN TO THE PUBLIC. 1d140 2367

COBOURG FERRY WILL BE TAKEN UP BY B. R. & P.

Warden Fowlds' Excursionists Discussed Business Project to Benefit Country.

DETERRED BY EXPENSE

Delegation of Leading Business Men and Officials Meet Heads at Rochester.

By a staff Reporter

ROCHESTER, N.Y., June 13.— A delegation composed of leading business men and public officials from Peterborough, Cobourg, Port Hope and other points in the Central Ontario district, crossed from Cobourg to Rochester with Warden Fowld's complimentary excursion on the Ontario Ferry Company's line on Wednesday and in the afternoon held a conference with officials of the Buffalo, Rochester and Pittsburgh Railway, and city officials and autoists of Rochester. The object of the gathering was to provide the installation of an auto ferry service between this city and Cobourg, a matter that has been under consideration for the past 12 years.

The result of the conference was that the Canadian delegation received the assurance that the matter would be taken up at once by the City officials and the railway and that every aspect of the problem would be given careful consideration.

The B. R. and P. road owns half the stock of the Ontario Ferry Company and the putting in of a car ferry rests with them. This was thoroughly explained to the delegation by Capt. Nicholson, manager of the ferry, in an informal meeting of the delegates held on the steamer on the way over. So far as Cobourg is concerned the question presents no difficulty as the roadway is on the level of the decks of the steamers on which the autos would be carried All that would be necessary would be to cut an entrance for the cars in the side of the boat. Capt. Nicholson is convinced that such an innovation would mean increased revenue for the company. With him, he admits, it is all business, not sentiment.

At the American Dock

It is different on the American side. At the Genesee dock in Charlotte at which the boats land on this side, there is a bank 80 feet in eight, the space between the hill and the river being just wide enough for a railway track. At present it is impossible to get an auto near the ferry boats. To overcome this difficulty it would be necessary to construct an electrically operated elevator to raise and lower the cars or to construct a roadway round the base of the hill and either projects would be expensive, the cost devolving upon the rail way. The elevator would be the more feasible plan but the first cost would be greater than that of a roadway and the expense of maintenance must be taken into account.

Meeting at Rochester

Auto owners on the American side are as much in favor of a car ferry as are the Canadians. When the delegates arrived in the city they were met at the depot by members of the Rochester motor club and taken in cars to the offices of the railway company. The members of the delegation were:

Reeve W. M. Fowlds, Warden, Hastings, Counties of Northumberland and Durham; Mayor J. J. Turner, Peterborough; Mayor Col. F. D. Boggs, Cobourg; Mayor G. A. Smith, Port Hope; H. Phillips, ex-Warden of Counties of Northumberland and Durham; J. J. Duffus, vice-president, Ontario Associated Chambers of Commerce, Peterborough; B. W. Squires, Reeve of Norwood; J. W. Fraser, president of Peterborough Chamber of Commerce; W. J. Corbett, Reeve of Cobourg; N. F. McNachtan, clerk and treasurer Counties of Northumberland and Durham; Dr. P. E. Doolittle, president of the Canadian Automobile Association, Toronto, Ont.; Major J. P. Beatty, Ontario Motor League, Toronto; G. A. Hodgson, Ontario Motor League, Toronto; S. R. Armstrong, city clerk, Peterborough; Leon Frazer, secretary, Peterborough Chamber of Commerce; W. R. Widdess, Peterborough Rotary Club; W. D. Tyrer, Peterborough Motor Club; W. P. Luke, Cobourg Motor Club; E. L. Jex, Cobourg Rotary Club; H. McGuire, Deputy Reeve, Cobourg; H. K. McCallum, secretary, Board of Trade, Cobourg; J. E. Russell, D. Batton, F. J. McArthur, members of Cobourg Town Council; E. P. Cuffe, Norwood.

Warden Fowlds, who with Leon Frazer is given credit for promoting

(Continued on page 7.)

PIANO SNAPS.
ONE GOOD AS NEW UPRIGHT PIANO, BEAUTIFUL TONE, AT $250. ONE STEINWAY SQUARE PIANO, WITH GRAND TONE, AND A BARGAIN WORTH QUICK ACTION TO SECURE.—PETERBOROUGH MUSIC CO. 404 GEORGE STREET. 24-140

Seeking Canadians To Enact Pageants In Wembley Stadium

LONDON, June 13.—(Canadian Press Cable)—The committee which has in hand the Canadian pageant that is to be presented in July in the stadium at Wembley reported last night that offers from Canadians to participate in the pageant are coming in fairly well but considering that 15,000 performers will be necessary such offers could be considerably increased without causing the committee inconvenience.

Members of the Canadian club here will represent the fathers of confederation in a scene in which the signing of the articles of confederation will be witnessed. After the signing of the historic document performers representative of the different provinces will come forward and place maple wreaths on the brows of the fathers of confederation.

MURDOCK DIDN'T VIOLATE HONOR

Only Information He Got Was From G. N. Gordon, Committee Finds.

ENTIRELY INNOCENT

OTTAWA, June 13.—Hon. James Murdock, Minister of Labor was exonerated by a majority of 14 to 8 of the committee on Privileges and Elections yesterday afternoon from the charge that, in withdrawing $4,050 from his deposit in the Ottawa branch of the Home Bank on the 15th of August he had violated the honor and tradition of Parliament by acting on information secured in his capacity as a cabinet minister. The committee majority not only found that the charges were not proved but rather that they were entirely disproved. The Conservatives on the committee dissenting from this conclusion supported a motion by Mr. Porter that the charges had been substantiated.

What carried was an amendment by W. M. German to Mr. Porter's main motion. The division on this amendment affirming Mr. Murdock's innocence was carried on the following division.

Yea's — Bureau, Ethier, Findlay, German, Hammell, Jacobs, Johnston, Kelly, Kyte, Logan MacDonald, (Pictou), Morrison, Sexsmith and Vien—14.

Nay's—Brown, Guthrie, Hanson, Miss McPhail, Porter, Ryckman, T. J. Stewart and H. S. Stewart—8

Two Progressives,— J. L. Brown and Miss MacPhail voted with the Conservatives.

Text of Motions

The Text of the Conservative and Liberal motions on the Murdock charges before the house privileges and election committee was:

E. Guss Porter (Conservative, West Hastings), after citing the house resolution referring the charges to the committee moved:

"And having heard the evidence given by all witnesses submitted in support of the charge contained in said resolution and all evidence and statements made in answer thereto and examined all exhibits filed on such enquiry beg leave to report as follows:

"(1) That the charges contained in the said resolution have been proven and sustained."

To this, W. M. German (Liberal, Welland), moved in amendment:

"The evidence taken by the committee shows that the Hon. James Murdock on the 15th of August, 1923, drew out of the Home Bank of Canada at its Ottawa branch, the sum of $4,050 but there is no evidence to show that before drawing out said sum he had received information as a cabinet minister of the probable failure of said bank. The evidence also shows that only information Mr. Murdock had of the probable failure of said bank was received as a private citizen from Hon. G. N. Gordon in a friendly interview on the 9th of August, 1923.

"The committee finds that the Hon. James Murdock did nothing in connection with the withdrawal of said money from the Home Bank contrary to his obligation as a minister of the crown or in derogation of his office and the honor, dignity and traditions of parliament and that the charge submitted to this committee for investigation, so far as it affects the honor of Mr. Murdock, is not only not proved but entirely disproved."

SUMMER WOOD.
PINE MILLWOOD, CUT 12 IN. PER LOAD $4.00
BUTT END., PER LOAD, $4.50
ALFRED McDONALD LUMBER CO'Y, LTD. PHONE 178.
3d141 2353

EIGHT INJURED IN RAIL WRECK NEAR CAMBRAY

List of Victims Increased by Latest Reports From Scene of Accident.

TWO MAY DIE

Cars Turned Completely Over Say Passengers Who Were Rolled on Roof.

THE INJURED.

A. D. Hodgins, Toronto, cut and bruised. Critical.

Taylor Parkin, of Uxbridge, seriously injured about the head and perhaps internally. Little hope for recovery.

Simon Dumond, Woodville, badly cut about the face, and injured about the shoulders.

George McKim, Millbrook, commercial traveller, bruised about the head and body bruises.

Pat J. White, of Lindsay, cut on the head and injured leg. Slight.

John Gregg, Seaforth, commercial traveller, hurt on the back of the head and suffering from injured leg. Slight.

Fred Silversides, of Uxbridge, auctioneer, injured bodily, bruised.

F. D. Blanchard, Lindsay, shaken and bruised. Slight.

(Special to the Eraminer.)

LINDSAY, June 12. — Six of the eight passengers injured in the wreck of the Toronto mixed on the C. N. R. east of Cambray village on Thursday, are in the Ross Memorial Hospital here.

Taylor Parkin of Uxbridge, is the most seriously injured and little hope is entertained for his recovery. He is 82 years of age and was on his way home from Fenelon township, where he has been visiting with his son.

Messrs. P. White of Lindsay, and John Gregg of Seaforth, were not taken to the hospital, and are at present at the Hotel Benson.

Mr. F. D. Blanchard of Lindsay, was not included in the first list of the injured on Thursday. He received a severe shaking up and his body was also badly bruised.

A. D. Hodgins of Toronto, was not included in the first list of the injured. He was badly cut and bruised and according to the hospital authorities, is in a critical condition.

Conductor W. McCarty received a shaking up but was able to render much aid to the injured.

The C.N.R. authorities have not yet determined the cause of the accident.

The train left the track on a high embankment, and the roadbed has been torn up for three car lengths.

Strange to say none of the train crew were injured. Baggageman T. Griffin was in the baggage-car when it overturned, but he escaped without a scratch.

The Lindsay auxiliary is working at the scene of the wreck, and it is expected that the track will be cleared in the morning.

Story of the Wreck.

The wrecked train was in charge of Conductor W. McCarty and Engineer W. Brumfield. When the cars left the track a telegraph pole was demolished, and telegraphic communication was therefore demoralized.

From information gathered from the victims of the wreck it appears that the train had just left Cambray and was gathering up speed, when suddenly the passengers were warned that something was amiss when a baggage coach and the passenger coach began to bump on the ties. The brakes weer apparently applied quickly, but the cars bumped along a considerable distance before they finally left the road bed and flopped over in a fairly deep ditch, the baggage car rolling over on its side on one side of the track, and the passenger coach taking the other side of the ditch. The passenger car apparently rolled clean over a couple of times, and the the passengers in it were the most seriously hurt.

YOUR EYES NEED HELP.
A properly fitted pair of glasses will give you the help you are in need of. They remove the excessive strain, soothe the nerves, and allow you to forget that you have eyes. See W. H. Lacey, Optometrist. We do all repair work. Phone 1160, 410 George street.

STONEY LAKE NAVIGATION CO
COMMENCING MONDAY, 16TH INST., UNTIL FURTHER NOTICE STEAMER WILL LEAVE THE LAKE IN THE MORNING FOR LAKEFIELD, AND WILL LEAVE LAKEFIELD ON ARRIVAL OF NOON TRAIN. ON SATURDAY, JUNE 14TH, STEAMER WILL LEAVE LAKEFIELD ON ARRIVAL OF NOON TRAIN. FRANK YOUNG, MANAGER. 2d140 2342

THOMAS MEIGHAN
—in—
"The Confidence Man"
CAPITOL - NOW

The Evening Examiner

PROBABILITIES
Moderate winds, fair to-day and Saturday. Not much change in temperature.

VOL. LIV., No. 139 — PETERBOROUGH, FRIDAY, JUNE 13, 1924 — PRICE THREE CENTS

Buy Your Warm Weather Needs at The Cressman Stores, To-morrow

Tub Frocks — Smart Dresses — Coats — Hosiery — Footwear — Wash Goods — Men's Clothing and Furnishings — Attractive Prices

EXPLOSION ON A BATTLESHIP KILLED FORTY

Turret on Mississippi Blew Up at Target Practice at San Pedro.

A SCORE INJURED

Second Explosion When Shell Struck Turret Was Harmless.

SAN PEDRO, June 12.—Three officers and forty-three men were killed outright and between ten and twenty injured yesterday when Turret number two of the battleship Mississippi blew up while the dreadnought was in firing practice on the San Clements drill grounds off here.

The white hospital ship immediately proceeded from its berth to meet the dreadnought and the meeting was effected just inside the breakwater. As the transfer of stretcher cases started, a second violent explosion occurred when a 14-inch shell discharged, the projectile narrowly missing the coastwise passenger liner Yale at the harbor entrance.

The explosion of the shell was due to striking of the projectile on the turret.

No one was injured by this second explosion.

Wirelessed For Help.

The explosion occurred early in the afternoon. The battleship immediately after the accident, wirelessed the hospital ship Relief in the hour here to make ready, and made a record run of the 45 miles between the drill grounds and this harbour.

The first intimation of the tragedy that wiped out forty-six lives was when the Mississippi was reported by the Government Signal Operator at Point Firmin, headed at full speed toward the hospital ship Relief. The operator stated the vessel was plainly visible to him that either the first or second turret of it was blown up with sailors crowded around it and that it was apparent that a serious accident had occurred.

SHIPPING NEWS

FORT WILLIAM, Ont., June 13.—(Canadian Press).— Three Canadian and one U.S. vessel cleared yesterday from the harbors of Fort William and Port Arthur with 909,000 bushels of grain, all of which was wheat, with the exception of a part cargo of 40,000 bushels of oats which went on the Mapledawn. The Grand Island took 310,000 bushels to Buffalo. Two Canadian ships and one United States are loading grain and two are waiting orders.

The grain trade is quiet and as yet there has been no reflection here of the reported demand for wheat.

PERMIT RE-MARRIAGE

Senators Propose to Insert Clause in All Divorce Bills.

OTTAWA, June 13 (Canadian Press). — Sir James Lougheed, in the Senate yesterday, drew attenion to the debate in the Commons, wherein objection was taken to the elimination of the clause from Senate divorce Bills permitting the successful petitioner to re-marry. He proposed to have this inserted in all the divorce Bills.

Senator Haydon's Bill to amend the Bankruptcy Act received its second reading. This Bill proposes to widen the present interpretation of Section 20 of the Act, which governs the Commission under which trustees act.

Lots of people quickly buy
If a bargain strikes
their eye.

"USE A WANT AD

If inconvenient for you to call at the Examiner Office, 'phone 1600 and we will call for the advertisement and give you the cash rate, 1c per word, figure or letter first insertion, ½c. per word for subsequent insertions.

All orders in before noon to be called for will appear same day.

Classified Advertising, Cash.

Fawn Shot On Street In Northern Village

APSLEY, June 13.—An unusual incident occurred here one morning this week when a fawn was "shot" right in the village street by a clergyman according to current report.

Reduced to cold fact, however, the story is not so shocking as it appears. On investigation it transpires that a doe and a fawn were seen on the road just outside the village by Roy Brown. On his approach the doe leaped the fence into a field while the fawn, apparently about a week old stayed on the road. Roy caught it and brought it to Mr. Spence who promptly took a snap of it with no more deadly weapon than a Kodak. After being petted and admired by some of the fair sex it was taken back and skipped off to its dam that was still in the field, and in a few minutes both disappeared in the woods.

ITALIAN DEPUTY WAS KIDNAPPED

Fears Are Held for Safety of Matteotti of Italian Chambers.

WAS A SOCIALIST

ROME, June 13. — (Canadian Press).—A nation-wide search is being made by the police for Giacomo Matteotti, known as the "Millionaire Socialist Deputy," who has mysteriously disappeared. Matteotti has not been seen since last Tuesday. His wife, in reporting the disappearance of the deputy yesterday, said she was fearful that he had been kidnapped. He had with him when last seen a number of documents which he intended to use in a speech he was to make in the Chamber against the Government.

Premier Mussolini has ordered the police authorities throughout Italy to make a diligent search for Matteotti. The police questioned several Socialist deputies concerning the disappearance of Matteotti. The reports they received tended rather to confuse the case than solve the mystery.

Deputy Treves reported that, according to information he had received, Matteotti was kidnapped on Tuesday afternoon by men in a taxicab. The car was driven at terrific speed along the Tiber embankment. On the contrary, Signor Canini, who is secretary to Deputy Modigliani, and who knows Matteotti well, told the police he saw the deputy on Tuesday evening not far from the Chamber. This was more than three hours after the alleged kidnapping of the deputy in the taxicab.

The incident was brought up in the Chamber of Deputies just before the afternoon's session ended.

Premier Mussolini said the Government was extremely anxious over the disappearance of Matteotti, but that he believed no harm would come to him.

Signor Gonzales, Socialist, declared the Premier's statement was inadequate — that he seemed to consider the incident a very ordinary one. Signor Chiesa, Republican, created a furore when he asserted that the Government was an accomplice in the alleged kidnapping. Bedlam then broke loose in the Chamber, during which a chair was thrown clear across the room. The session adjourned amid an uproar.

Giacomo Matteotti, who is reputed a multi-millionaire, was elected to Parliament in 1919 on the Socialist ticket and was re-elected in the recent elections.

He has been considered of fiery temperament and fearless. He is an eloquent orator and has been one of the most active members of the Chamber. Frequently he has orally castigated the Government and his adversaries in the Chamber.

A GRAND PICTURE AT THE ROYAL

See It Tonight or To-morrow—A Very Strong Program--Special Matinee Tomorrow.

The feature picture at the Royal Theatre, Anne Christie, is one of the strongest dramas that has appeared on the screen. Everyone who has seen it praises it. Don't miss it to-night or to-morrow. Our whole programme will please you greatly.

The Royal Theatre.

SPEEDWAY IN FRANCE.

France is to get its first motor speedway, near Marseilles. Heretofore, racing in France has been across country.

STAMPEDE TO NAME LOWDEN AS RUNNER - UP

Only Wisconsin Prevented Selection Being Made Unanimous at Rep. Convention.

LOWDEN REFUSED

While Delegates Milled at Routine Business He Repeated Decision.

CONVENTION HALL, Cleveland, June 13.—(Canadian Press.)—Eight candidates for the vice-presidency were formally placed in nomination at yesterday's session of the Republican National Convention, and it was apparent that support was so widely scattered among them that the convention was confronted with some balloting before it would reach a result.

Although former Governor Lowden's name was withdrawn by the Illinois delegation, his name was seconded by those insisting he should be drafted for the nomination. None of the nominations was agreed with sufficient show of strength to forecast the selection of any particular candidate.

After the leaders of President Coolidge's campaign had passed out the word for the nomination of Theodore E. Burton, of Ohio, and fully expected to nominate him on the second ballot, the delegates took the matter in their own hands and nominated Lowden in a stampede. The votes for Lowden piled in so rapidly, and the changes came in such an avalanche that Senator Willis of Ohio took the platform and moved that the nomination of Mr. Lowden be made unanimous.

The only thing that prevented the nomination being made unanimous was the dissent of Wisconsin.

The convention regarded it as unanimous enough, however, and impatiently milled around waiting for the final business to be cleaned up.

Refused Nomination.

While order was being restored, William Butler read to a number of leaders a letter from Mr. Lowden, sent for the occasion, in which he declined the nomination.

Many of the leaders argued against reading the letter on the ground that the nomination was the unanimous action of the convention and that a letter to an individual should not be considered.

The letter said:

"Though I greatly appreciate the honor, I hereby decline the nomination for Vice-president just tendered me."

It was signed "Frank O. Lowden," and was undated.

After some dispute the letter was read to the convention and Senator Willis then moved that it be laid on the table.

On the motion when it came to a vote, the convention seemed to be closely divided.

A roll was demanded.

There was objection to that, however, and finally on motion of Mr. Warren, the convention recessed until 9 o'clock in order that the chairman of the convention might communicate directly with Mr. Lowden himself and make a report.

Again Declines.

At 9.20 it was announced that Lowden had again declined the nomination.

"I thank the convention, but I must decline the nomination," Mr. Lowden said. "So far I have always kept my word to the public when I have given it. I shall do so now," Mr. Lowden added.

"I told the public I was not, and would not, be a candidate for Vice-President. I'll not go back on my word."

BANK CLEARINGS

At Principal Points in Canada for Week Ended Yesterday.

OTTAWA, June 13 (Canadian Press). —

Fort William	$ 941,413
Brandon	475,317
Winnipeg	48,115,754
Medicine Hat	312,074
Regina	3,135,739
Saskatoon	1,589,952
Moose Jaw	1,036,945
Edmonton	3,987,065
Vancouver	15,131,944
Victoria	2,082,761
New Westminster	686,608
Lethbridge	469,036
Prince Albert	309,788
Calgary	6,371,189
Hamilton	5,205,613
London	3,472,349
Windsor	3,359,183
Peterborough	823,708
Quebec	5,844,304

SUMMER WOOD.
PINE MILLWOOD. CUT 12. IN. LONG, $4.00 PER TEAM LOAD.—ALFRED MACDONALD LUMBER CO., LTD. PHONE 176. 3d142 2375

HE OUGHT TO GET IT BOBBED!

"Captain Swift," long haired poodle, is all dressed up for the show. He even submtted to the curling tongs... But all his trouble wasn't for nothing. He won first prize at the Ladies Kennel Club Exposition in Olympia, England.

REFER DISPUTES TO THE BOARD

Senate Committee Drafts Amendments to Industrial Disputes Act.

PENALTIES IMPOSED

OTTAWA, June 13. — (Canadian Press).—The Senate Railway Committee devoted two sessions yesterday to consideration of the amendments to the Industrial Disputes Act. It was arranged to consider these in the Railway Committee so that evidence could be given by representatives of both employers and employees. The amendments proposed are to clarify the action that it is made obligatory on the party seeking a change in wages or working conditions to:

(a) Make application for a board if an agreement by negotiation is not reached, and (b) to abstain from making changes effective in conditions or wages until the board has rendered its report which is the intent of the law.

Violation of these conditions are prescribed against the employer for a lock-out and employee for a strike. There was no penalty against making a cut in wages.

The amendments make clear the penalty in all cases of violation of $100 to $1,000 per day on employer and of $1 to $10 per day on each employee. After and extended hearing the bill was reported. Among those giving evidence for employees were: L. T. Pelletier, Railway Conductors: T. Coughlin, trainmen; J. T. Foster, acting president of the Dominion Trades and Labor Council; J. McLelland, Charles Dickie and J. McKinnon, Railway Shopmen; J. A. Bell, Railway Telegraphers. For employers: J. Bateman, Ontario Mining Institute, and Col. J. J. Penhale, Asbestos Mine Operators, Quebec.

CHARLES DAWES WAS NOMINATED

Accepts the Vice-Presidency From Republicans

MARIETTA, Ohio, June 13. — Brigadier-General Charles G. Dawes last night accepted the nomination for Vice-Presidency. "I accept the nomination by the Republican party for Vice-Presidency," he said in a formal statement when informed of his nomination. "I deeply appreciate the honor conferred." Charles G. Dawes, of Illinois, was nominated for Vice-Presidency last night by the Republican National Convention after it once had nominated Frank O. Lowden, former Governor of Illinois, and he had refused to accept the place.

In a brief and spectacular fight, in which William M. Butler, President Coolidge's campaign manager, had said to Senator Reed, of Pennsylvania, "It must be Hoover," and Senator Reed had replied, "It can't be done, it must be Dawes," the Dawes supporters marshaled their forces and put the General across for nomination.

THIRD PRINCE OF WALES CANADIAN DRAGOONS. ANNUAL TRAINING. JUNE 19TH TO JUNE 27TH, '24. RECRUITS WANTED. ARMORIES OPEN MONDAY, JUNE 16TH AND TUESDAY, JUNE 17TH, 1924, AT 7:30 P.M. APPLY TO MAJOR F. HILLS. 2d141 2376

DARK HORSE IS FRANCE'S HOPE

Doumergue Refuses to Withdraw and Painleve Fails of Majority.

CHAOS IN CHAMBER

PARIS, June 13. — (Canadian Press).—The identity of the successor to Alexandre Millerand as President of France, which yesterday morning had appeared to be almost certain in the persons of either Paul Painleve, President of the Chamber of Deputies, or Gaston Doumergue, President of the Senate, had yesterday evening become clouded by a thick pall of political uncertainty and the agitated lobbies of Parliament turned to discussion of possible dark horses.

The failure of M. Painleve to receive a sufficient number of votes in the caucus of the coalition of the Left parties to insure his election at the National Assembly at Versailles to-day, seemed to improve the chances of M. Doumergue, but the refusal of the Socialist group to support the latter left the new majority of the Chamber in a quandary which seemed soluble only through the selection of a third man.

Three persons are being discussed as possible compromise candidates, Senator Jules Pams, who was a candidate against Raymond Poincare when the latter was elected in 1913; George Leygues, chairman of the Foreign Relations Committee of the Chamber and first Premier under President Millerand, and Edouard Herriot, leader of the Radical party, who had been slated to succeed M. Poincare, as Premier.

Refuses to Withdraw.

After the caucus yesterday a delegation representing leaders of the Left, waited upon M. Doumergue and suggested that both he and M. Painleve retire in favor of a third candidate, but M. Doumergue declared he had never proposed his candidacy and had nothing to withdraw. He was in the hands of his friends and would not forbid them to vote for him, he added.

Leaders of the Left also tried to induce M. Painleve to make room for a third choice, but he asserted he would be a candidate at Versailles until he was defeated in the actual balloting, thus strengthening the impression that the deadlock between the coalition groups in the Chamber and Senate would be insoluble unless a dark horse were found.

The reverse suffered by the new majority in the Chamber caused great emotion throughout the afternoon. In the lobbies of both Houses of Parliament, the general impression was that M. Painleve was out of the running and that the position of M. Herriot had been much weakened by the unexpected turn of events.

The National Assembly will meet at Versailles to elect a Chief Executive, with the Right parties, which were defeated by universal suffrage, holding the balance of power and capable of electing whichever candidate they decide to swing their votes to.

Nationalists Jubilant.

Both M. Doumergue and M. Painleve belong to the Radical party. The former was the leader of the party in the Senate before he was elevated to the Presidency, while M. Painleve was largely instrumental in the Left coalition's success in the May elections. Doumergue, a milder

(Continued on page 7.)

BATHING BEACHES TO OPEN. COMMENCING SATURDAY, JUNE 14TH, AND CONTINUING UNTIL FURTHER NOTICE, SUNDAYS INCLUDED, THE INVERLEA AND LAKE STREET BATHING BEACHES WILL BE OPEN TO THE PUBLIC. 1d140 2367

COBOURG FERRY WILL BE TAKEN UP BY B. R. & P.

Warden Fowlds' Excursionists Discussed Business Project to Benefit Country.

DETERRED BY EXPENSE

Delegation of Leading Business Men and Officials Meet Heads at Rochester.

By a staff Reporter

ROCHESTER, N.Y., June 13.— A delegation composed of leading business men and public officials from Peterborough, Cobourg, Port Hope and other points in the Central Ontario district, crossed from Cobourg to Rochester with Warden Fowld's complimentary excursion on the Ontario Ferry Company's line on Wednesday and in the afternoon held a conference with officials of the Buffalo, Rochester and Pittsburgh Railway, and city officials and autoists of Rochester. The object of the gathering was to provide the installation of an auto terry service between this city and Cobourg, a matter that has been under consideration for the past 12 years.

The result of the conference was that the Canadian delegation received the assurance that the matter would be taken up at once by the City officials and the railway and that every aspect of the problem would be given careful consideration.

The B. R. and P. road owns half the stock of the Ontario Ferry Company and the putting in of a car ferry rests with them. This was thoroughly explained to the delegation by Capt. Nicholson, manager of the ferry, in an informal meeting of the delegates held on the steamer on the way over. So far as Cobourg is concerned the question presents no difficulty as the roadway is on the level of the decks of the steamers on which the autos would be carried All that would be necessary would be to cut an entrance for the cars in the side of the boat. Capt. Nicholson is convinced that such an innovation would mean increased revenue for the company. With him, he admits, it is all business, not sentiment.

At the American Dock

It is different on the American side. At the Genesee dock in Charlotte at which the boats land on this side, there is a bank 80 feet in eight, the space between the hill and the river being just wide enough for a railway track. At present it is impossible to get an auto near the ferry boats. To overcome this difficulty it would be necessary to construct an electrically operated elevator to raise and lower the cars or to construct a roadway round the base of the hill and either projects would be expensive, the cost devolving upon the rail way. The elevator would be the more feasible plan but the first cost would be greater than that of a roadway and the expense of maintenance must be taken into account.

Meeting at Rochester

Auto owners on the American side are as much in favor of a car ferry as are the Canadians. When the delegates arrived in the city they were met at the depot by members of the Rochester motor club and taken in cars to the offices of the railway company. The members of the delegation were:

Reeve W. M. Fowlds, Warden, Hastings, Counties of Northumberland and Durham; Mayor J. J. Turner, Peterborough; Mayor Col. F. D. Boggs, Cobourg; Mayor G. A. Smith, Port Hope; H. Phillips, ex-Warden of Counties of Northumberland and Durham; J. J. Duffus, vice-president, Ontario Associated Chambers of Commerce, Peterborough; B. W. Squires, Reeve of Norwood; J. W. Fraser, president of Peterborough Chamber of Commerce; W. J. Corbett, Reeve of Cobourg; N. F. McNachtan, clerk and treasurer Counties of Northumberland and Durham; Dr. P. E. Doolittle, president of the Canadian Automobile Association, Toronto, Ont.; Major J. P. Beatty, Ontario Motor League, Toronto; G. A. Hodgson, Ontario Motor League, Toronto; S. R. Armstrong, city clerk, Peterborough; Leon Frazer, secretary, Peterborough Chamber of Commerce; W. R. Widdess, Peterborough Rotary Club; W. D. Tyrer, Peterborough Motor Club; W. P. Luke, Cobourg Motor Club; E. L. Jex, Cobourg Rotary Club; H. McGuire, Deputy Reeve, Cobourg; H. K. McCallum, secretary, Board of Trade, Cobourg; J. E. Russell, D. Batton, F. J. McArthur, members of Cobourg Town Council; E. P. Cuffe, Norwood.

Warden Fowlds, who with Leon Frazer is given credit for promoting

(Continued on page 7.)

PIANO SNAPS.
ONE GOOD AS NEW UPRIGHT PIANO, BEAUTIFUL TONE, AT $250. ONE STEINWAY SQUARE PIANO, WITH GRAND TONE, AND A BARGAIN WORTH QUICK ACTION TO SECURE.—PETERBOROUGH MUSIC CO. 404 GEORGE STREET. 24-140

Seeking Canadians To Enact Pageants In Wembley Stadium

LONDON, June 13.—(Canadian Press Cable)—The committee which has in hand the Canadian pageant that is to be presented in July in the stadium at Wembley reported last night that offers from Canadians to participate in the pageant are coming in fairly well but considering that 15,000 performers will be necessary such offers could be considerably increased without causing the committee inconvenience.

Members of the Canadian club here will represent the fathers of confederation in a scene in which the signing of the articles of confederation will be witnessed. After the signing of the historic document performers representative of the different provinces will come forward and place maple wreaths on the brows of the fathers of confederation.

MURDOCK DIDN'T VIOLATE HONOR

Only Information He Got Was From G. N. Gordon, Committee Finds.

ENTIRELY INNOCENT

OTTAWA, June 13.—Hon. James Murdock, Minister of Labor was exonerated by a majority of 14 to 8 of the committee on Privileges and Elections yesterday afternoon from the charge that, in withdrawing $4,050 from his deposit in the Ottawa branch of the Home Bank on the 15th of August he had violated the honor and tradition of Parliament by acting on information secured in his capacity as a cabinet minister. The committee majority not only found that the charges were not proved but rather that they were entirely disproved. The Conservatives on the committee dissenting from this conclusion supported a motion by Mr. Porter that the charges had been substantiated.

What carried was an amendment by W. M. German to Mr. Porter's main motion. The division on this amendment affirming Mr. Murdock's innocence was carried on the following division.

Yea's — Bureau, Ethier, Findlay, German, Hammell, Jacobs, Johnston, Kelly, Kyte, Logan MacDonald, (Pictou), Morrison, Sexsmith and Vien—14.

Nay's—Brown, Guthrie, Hanson, Miss McPhail, Porter, Ryckman, T. J. Stewart and H. S. Stewart—8

Two Progressives,— J. L. Brown and Miss MacPhail voted with the Conservatives.

Text of Motions

The Text of the Conservative and Liberal motions on the Murdock charges before the house privileges and election committee was:

E. Guss Porter (Conservative, West Hastings), after citing the house resolution referring the charges to the committee moved:

"And having heard the evidence given by all witnesses submitted in support of the charge contained in said resolution and all evidence and statements made in answer thereto and examined all exhibits filed on such enquiry beg leave to report as follows:

"(1) That the charges contained in the said resolution have been proven and sustained."

To this, W. M. German (Liberal, Welland), moved in amendment:

"The evidence taken by the committee shows that the Hon. James Murdock on the 15th of August, 1923, drew out of the Home Bank of Canada at its Ottawa branch, the sum of $4,050 but there is no evidence to show that before drawing out said sum he had received information as a cabinet minister of the probable failure of said bank. The evidence also shows that only information Mr. Murdock had of the probable failure of said bank was received as a private citizen from Hon. G. N. Gordon in a friendly interview on the 9th of August, 1923.

"The committee finds that the Hon. James Murdock did nothing in connection with the withdrawal of said money from the Home Bank contrary to his obligation as a minister of the crown or in derogation of his office and the honor, dignity and traditions of parliament and that the charge submitted to this committee for investigation, so far as it affects the honor of Mr. Murdock, is not only not proved but entirely disproved."

SUMMER WOOD.
PINE MILLWOOD, CUT 12 IN. PER LOAD $4.00
BUTT END., PER LOAD, $4.50
ALFRED McDONALD LUMBER COY, LTD. PHONE 176.
3d141 2353

EIGHT INJURED IN RAIL WRECK NEAR CAMBRAY

List of Victims Increased by Latest Reports From Scene of Accident.

TWO MAY DIE

Cars Turned Completely Over Say Passengers Who Were Rolled on Roof.

THE INJURED.

A. D. Hodgins, Toronto, cut and bruised. Critical.

Taylor Parkin, of Uxbridge, seriously injured about the head and perhaps internally. Little hope for recovery.

Simon Dumond, Woodville, badly cut about the face, and injured about the shoulders.

George McKim, Millbrook, commercial traveller, bruised about the head and body bruises.

Pat J. White, of Lindsay, cut on the head and injured leg. Slight.

John Gregg, Seaforth, commercial traveller, hurt on the back of the head and suffering from injured leg. Slight.

Fred Silversides, of Uxbridge, auctioneer, injured bodily, bruised.

F. D. Blanchard, Lindsay, shaken and bruised. Slight.

(Special to the Eraminer.)

LINDSAY, June 12. — Six of the eight passengers injured in the wreck of the Toronto mixed on the C. N. R. east of Cambray village on Thursday, are in the Ross Memorial Hospital here.

Taylor Parkin of Uxbridge, is the most seriously injured and little hope is entertained for his recovery. He is 82 years of age and was on his way home from Fenelon township, where he has been visiting with his son.

Messrs. P. White of Lindsay, and John Gregg of Seaforth, were not taken to the hospital, and are at present at the Hotel Benson.

Mr. F. D. Blanchard of Lindsay, was not included in the first list of the injured on Thursday. He received a severe shaking up and his body was also badly bruised.

A. D. Hodgins of Toronto, was not included in the first list of the injured. He was badly cut and bruised and according to the hospital authorities, is in a critical condition.

Conductor W. McCarty received a shaking up but was able to render much aid to the injured.

The C.N.R. authorities have not yet determined the cause of the accident.

The train left the track on a high embankment, and the roadbed has been torn up for three car lengths.

Strange to say none of the train crew were injured. Baggageman T. Griffin was in the baggage-car when it overturned, but he escaped without a scratch.

The Lindsay auxiliary is working at the scene of the wreck, and it is expected that the track will be cleared in the morning.

Story of the Wreck.

The wrecked train was in charge of Conductor W. McCarty and Engineer W. Brumfield. When the cars left the track a telegraph pole was demolished, and telegraphic communication was therefore demoralized.

From information gathered from the victims of the wreck it appears that the train had just left Cambray and was gathering up speed, when suddenly the passengers were warned that something was amiss when a baggage coach and the passenger coach began to bump on the ties. The brakes weer apparently applied quickly, but the cars bumped along a considerable distance before they finally left the road bed and flopped over in a fairly deep ditch, the baggage car rolling over on its side on one side of the track, and the passenger coach taking the other side of the ditch. The passenger car apparently rolled clean over a couple of times, and the the passengers in it were the most seriously hurt.

YOUR EYES NEED HELP.
A properly fitted pair of glasses will give you the help you are in need of. They remove the excessive strain, soothe the nerves, and allow you to forget that you have eyes. See W. H. Lacey, Optometrist. We do all repair work. Phone 1160, 410 George street.

STONEY LAKE NAVIGATION CO
COMMENCING MONDAY, 16TH INST., UNTIL FURTHER NOTICE STEAMER WILL LEAVE THE LAKE IN THE MORNING FOR LAKEFIELD, AND WILL LEAVE LAKEFIELD ON ARRIVAL OF NOON TRAIN. ON SATURDAY, JUNE 14TH, STEAMER WILL LEAVE LAKEFIELD ON ARRIVAL OF NOON TRAIN. FRANK YOUNG, MANAGER. 2d140 2349

SITUATIONS WANTED

POSITION WANTED AS JUNIOR Stenographer. Apply Winnifred Carpenter, 533 Armour Road. 3d 142 3691

POSITION WANTED — FACTORY Office, Costing, Recording, Factory Accounting. Figures properly handled show up unnecessary expenditures. See where your money is going. Twenty years Canadian experience and references. Box 3696, Examiner Office. 3d 144-3696

BOARD WANTED

STENOGRAPHER DESIRES ROOM and board in private family. State terms. Apply Box 2359 Examiner. 2d-140-2359

AUTOS FOR SALE

FOR SALE—STAR TOURING CAR, 1923, owned privately. Apply Duffus Motor Sales. 2d 141-2378

FOR SALE—FORD CAR IN FIRST class condition. Apply 535 Sherbrooke street. 3d 140 3631

FOR SALE — MAXWELL TOURING car, first class condition. Apply Examiner for address. 3d 142 3687

FOR SALE —SEVEN PASSENGER touring car. Must be sold. Come and make an offer. Evan's Garage, corner George and Smith streets. 3d 141 3676

FOR SALE — REO TRUCK, 1 DE-livery waggon, DeLaval cream separator. Apply J. Gorvey, 550 Homewood. 12d-151-3694

FOR SALE—NEW ESSEX COACH. Just from the factory. Never being run. Reduction if taken at once. Apply at Examiner for address. 3d-142-3700

LATE MODEL FORD TOURING IN first class condition with starter. Will sacrifice for quick sale. Owner leaving city. Terms if desired. 39 Conger street. 'Phone 815J. 1d 140 3708

HOUSES, REAL ESTATE

FOR SALE—GOOD LOT ON MONAghan Road near King for $350. 'Phone 1263. 3d-142-3712

FOR SALE — BRICK HOUSE, 7-rooms, good locality, oak floors, electric range, garage. Immediate possession.W. Langford, 172 Hunter street. 3d 141 3660

FOR SALE — A WHITE BRICK House. All conveniences. 4 bedrooms, 2 finished bed rooms in attic. Fairly central and must be sold. No reasonable offer refused. Apply Examiner for address. 6d-142-3603

$2,000.00 —5-ROOMED FURNISHED cottage at Trent Bridge, good fishing and boating, garage with large living room and balcony over, two boat houses with boats and canoe, quarter acre of land. Apply Roberts Bros., 609 Federal Bldg., Toronto, Ont. 6d 145 3681

LISTEN! 4 ROOMED COTTAGE $15 per month, cover principal and interest, small down payment. Good lot. Nice shade trees. Bargain. Two blocks north of C.G.E. Apply 253 Dalhousie street. 5d 141 3599

FOR SALE— NEW HOUSE, WEST end. (Corner Hunter and Walton streets). Hot water heating, hardwood floors, built-in refrigerator, and modern in every respect. Easy terms of payment. Apply 437 George street. dtf.

SEVEN-ROOMED HOUSE FOR sale or to rent. New Hecla furnace, oak floors downstairs. Well lighted. Easily heated. K. Robertson, 305 Park street. 3d-142-3709

Tender For Bathing House

SEALED TENDERS plainly marked on the envelope "Tender for Bathing House" and addressed to "City Clerk," City Building, Simcoe street, Peterborough, will be received up to 5 p.m. Wednesday, June 18th., 1924, for the construction of a Bathing House at Inverlea Park.

Further information can be obtained from the City Engineer.

The lowest or any tender will not necessarily be accepted.

R. H. PARSONS, City Engineer.

2d -141-2365

SLABWOOD
Good Dry Slabs, cut short, $4.75 Load.
W. W. DINSDALE PHONE 193

Telephone 790 When You Want Your
PIANO ORORGAN TUNED
Player Pianos A Specialty. All Work Guaranteed.
W. H. CUNNINGHAM, 560 Weller Street

FOR SALE

FOR SALE — HORSE, HARNESS, democrat, dray, extra set of harness and other stable articles. Apply Dufus Motor Sales. 2d 141 2379

UNIVERSAL FAVORITE RANGE, large size, suitable for farmer, with reservoir, 3burner New Perfection oil stove with oven, Quarter cut oak Library table, refrigerator, gas stove, hall rack, parlour suite, dressers, kitchen table, chairs, etc. 352 Water street. 2d 141 3703

PERSONAL

WILL MISS McLEAN OR MRS. Metch please communicate with Miss E. Kendry, Box 142, Port Arthur, Ont. 4d 142-3678

TEAMING and CARTING

WANTED— MOTOR CARTING, ALL kinds ,long or short hauling. Beatty Bros. 'Phones 2169-991r2, 27d-1962.

FOR RENT

CHEMONG PARK—TWO FURNISHed cottages to rent at Chemong Park. Garages or 'phone 990 ring 1-2. 3d 142 3705

ROOMS TO LET — ALSO LARGE front room. All conveniences. Cheap Apply Examiner for address. 3d 141 3654

FURNISHED APARTMENT JULY and August four rooms. Every convenience. 'Phone 688W. 3d 142 3682

TO RENT— 1 BED SITTING ROOM kitchen, also sinugle bedroom. Apply 221 Charlotte street. 3d-142-3684

TO RENT—HOUSE IN SOUTH END. Large garden. 'Phone 2094W. 3d 140 3624

TO RENT — FOUR COMFORTABLE rooms. Reasonable. Central. Conveniences. Also garage, $2.00 monthly. Apply 183 Antrim. 3d-141-3656

TO RENT—2 FURNISHED OR UNfurnished rooms $12 a month. Apply Examiner for address. 3d-141-3661

FOR RENT—3 BRIGHT UNFURNISH ed rooms, (upstairs), $15.00 per month. Very central. Apply Examiner for address. 3d 140 3644

FOR RENT—SEVEN ROOM HOUSE hardwood floors, and hot water, heating. Apply 334 Rubidge street. 3d 142 3715

TO RENT—CHEMONG—FURNISHED cottage and garage, month or season. 'Phone 915J. 2d-141-3702

TO RENT — 2 OR 3 UNFURNISHED rooms, well heated. All conveniences gas, use of 'phone. Business girls or lady preferred. 'Phone 1544F. 255 Reid street. 6d 144 3670

TO RENT—ON McDONNEL ST., A 4-room flat with use of bathroom, also gas stove and garage. 'Phone 1053W. Suitable for light housekeeping. 3d 142 3716

TO RENT —FURNISHED COTTAGE with tent on Otonabee River. Very handy to town. Possession immediately also, skiff and punt. Apply Examiner for address. 3d 140 3643

TO RENT—EXCLUSIVE FURNISHed home, near Post Office. Phone 613 3d 140 3640

TO RENT — A GARAGE. APPLY 'Phone 613. 3d 140 3641

TO RENT—FIRST CLASS APTS. heated; with garage. Central. Modern in every respect. Apply No. 2 Brock Apts or 'phone 2048W, and 2124. 6d 145 2377

$16.00 PER MONTH, 5-ROOMED COTtage, water, light and toilet, garden Handy to Bonner Worth. Central. Apply 293 Dalhousie street. 'Phone 273J. 5d-141-3609

TO RENT—HOUSE FULLY MODern. Apply Mr. Humber, 10 Argyle. 6d 140 3537

FLAT FOR RENT. — FURNISHED or unfurnished with use of 'phone. Central. Apply Examiner for address. 3d 141 3669

MR. J. K. SHEEHY'S HOME, CORNER Simcoe and Park, "furnished" is to rent for one year, while he is away in Port Arthur. For information apply R. Sheehy, 751 George street or 'phone 1307. 6d 143 2331

TO LET—RED BRICK HOUSE. Apply 265 King street. Immediate possession. 3d 140 3627

TO RENT—UP-TO-DATE EXCLUSive bed rooms, 3 minutes from Post Office. Apply Examiner for address. 2d 140 3642

FOR RENT — ELECTRIC VACUUM cleaner. 'Phone 1681W. 7d 141 3536

FOR RENT — SMALL MODERN apartment. Apply 389 Queen street. 12d 145 3525

FOR RENT—HEATED OFFICE ON George street. Apply 437 George street. dtf.

TO RENT— NO. 178½ SIMCOE ST. Suitable for store or office. Immediate possession. Apply 437 George street. dtf.

FOR RENT—APARTMENT C, NOVA Scotia Apartments. Heated with hot water, and modern in every respect. Apply 437 George street. dtf.

FOR RENT—APARTMENT C, NOVA Scotia Apartments. Heated with hot water, and modern in every respect. Apply 437 George street. dtf.

FOR RENT—HEATED APARTMENT, Grand Central Building. Immediate possession. Apply 437 George street. dtf.

FOR SALE

FOR SALE—2000 FEET HOSE IN 25 to 50 feet lengths in first class condition, 10c a foot. Also 100 kitchen chairs, (new) 85c each; 2 blacksmith's anvils, weight seventy to eighty pounds, in best of condition, (handy for farmers or mechanics) at a bargain; new blacksmith's finishing and shoeing hammers, regularly $1.75 for 85c; carpenter's and other tools, cheap; one horse-clipper (new) $7.50; oilcloth and linoleum (attractive patterns) 40 and 45c yard. Smith's Stores, 390 Aylmer street. 3d 141-3589

FOR SALE—CENTRALLY LOCATED wood and coal yard, two acres between railroad and navigable water Can ship by water or rail save one to two dollars a cord handling wood Property has wonderful possibilities Easy terms. Apply at 354 Water street. 3d 142 3685

FOR SALE—WILTON RUG 3 x 3 1-2 yards, Gramaphone 30 records ,gas stove, kitchen range, 42 large wicker chairs. Apply 522 Chamberlain St. 3d 142 3692

FOR SALE—CANOE GOOD CONDITION 16 feet long. 'Phone 1468J. 3d 140 3629

FOR SALE — EIGHT-PIECED POLished oak dining room suite in good condition. Apply Examiner for address. 3d- 142-3693

FOR SALE—1 BRASS BED, IRON Spring and new mattress, complete $21.00, 1 oak sideboard, walnut whatnot and good sewing machine. 382 Water street and other furniture. L. Boorman. 3d 142 3690

FOR SALE —5- PIECED BED-ROOM suite. Apply Goodwill Apartments, Apartment "G", between 6 and 8 evening. 3d 140 3633

ANGLE-WORMS 75c PER 100. A. Brault, 881 Water street, 180 Simcoe street., 'Phone 1853J. 12-151-3688

FOR SALE — CABINET PHONOgraph, bought some months ago and used very little. Apply 53 Lock street, Telephone 1518J. 6d 140 3548

FOR SALE—EVINRUDE ROW BOAT motor. In good condition. Cheap. 'Phone 1730J. 3d-142-3707

25 H. P. MARINE MOTOR WATERman light. Just the motor for small fast boat. 'Phone 1730J. 3d 142 3706

FOR SALE—THREE BURNER PERfection coal oil stove with oven in good condition. Reasonable 616 Rogers street. 3d 141 3701

MASON & RISCH PIANO ALMOST new. Medium upright. 'Phone 688W. 3d-142-3683

FOR SALE—1 FULL LENGTH MIRror, three burner oil stove. Apply 466 Park street. 3d 142 3698

FOR SALE—ONE COAT, SKIRT, HAT and sweater coat, nearly new. Apply 199 Hunter street, Apt. 2, between 5 and 7 p.m. 1d-

FOR SALE— COOK STOVE, BURNS coal or wood, with gas attached. Apply 183 Stewart street. 3d 141 3652

FOR SALE—GAS PLATE, 2 BURNER cook stove with water front. Apply 1913J. 3d 141 3650

FOR SALE — BOSTON BRINDLE bull dog, 1 year old. Apply 292 Woodbine avenue. 3d-141-3677

SUITS! SUITS!

FOR MEN, YOUTHS, AND BOYS, Men's Suits $3.75 up; Boys Brand new suits, $2.95. These are small sizes. Also Men's and Boy's new and second hand Pants, $1.00 up. Odd coats $1.00. A complete line of Gent's furnishings at greatly reduced prices. DICK RUSKIN'S Second Hand Clothing Store, 321 Hunter St. We alter to fit figure. 3d-141-3663

FOR SALE — HIGH CLASS SOLID walnut dining room suite, almost new. Solid walnut bed room suite, (twin beds, dresser and chiffenrobe) all in perfect condition. Will be sold at a sacrifice. Owner leaving city immediately .'Phone 2387 for particulars. 3d. 141-3666

UPRIGHT PIANO, COMPARATIVELY new. A bargain for quick sale. Apply 466 Park stree. 3d-141-3649

FOR SALE—SIDEBOARD IN GOOD condition. Cheap. Apply 72 Victoria avenue. 3d-141-3636

ONE LARGE VICTROLA AND thirty records for sale. Price fifty dollars. Apply No. 4 Edison avenue. 3d 141 3665

A DEW WORMS FOR SALE 'PHONE 1763J. 26d 164-3657

FOR SALE—¼ TON TRUCK AND garage. Car in good condition and only $100.00. Apply A. V. Fife, No. 2, Peterboro. 3d-141-3651

FOR SALE—CHESTERFIELD COUCH and two chairs. Apply mornings only, 10 to 12 a.m. 308 Rubidge St. 3d 140 3640

FOR SALE—COOK STOVE WITH reservoir and warming closet, coal oil stoves, rocking chairs, lounges, kitchen cabinet, sideboards, beds, chest of drawers, toilet sets, dressers, walnut writing desk, hall racks kitchen tables, extension tables, dishes, lawn mower. We sell the Harran fishing tackle. 84 Hunter street, or 'phone 1958W. 2d 139 3630

FOR SALE—BELL SHAPE TENT IN good condition. Apply at 144 Simcoe street. 3d 140 3635

FOR SALE — CHOICE GRAVEL stone and top soil. Delivered only. Apply C. E. Deck, Jersey Farm Dairy, R.R. No. 5, Peterboro. 3d 139-3617

HARDY TOMATO PLANTS FOR SALE Apply 515 Parnell treet. 3d 140 3637

WOOD FOR SALE — HARDWOOD slabs, cut 12in. truck load $6.00; Elm and Ash Slabs cut 12 in. truck load, $5.00; Soft mixed Slabs cut 12 in. truck load $4.00, kindling 12 in. truck load $3.00 .J. F. Gray, 'Phone 393. 6d 145-3710

WORK WANTED

LANDSCAPE GARDENING AND cement work of all kinds satisfactorily done. Mixer for cement work D. Mahoney, 'Phone 1926J. 95 Lansdowne street. 12d 145 3508

WORK WANTED BY DAY. APPLY Examiner for address. 3d 141 3662

HELP WANTED—Male

MAN TO LOOK AFTER STALLION and help on farm. Apply Albert Roberts, Beavermeade Farm, Peterborough, Ont. 3d 142-2347

WANTED — A RELIABLE SALESagent for every unrepresented district to sell our well known fruit and ornamental trees. Good pay, free equipment. We grow in our six hundred acre Nursery the stock we sell. Our agency is valuable. Write Pelham Nursery Co., Toronto. 26d 155 3391

WANTED— AT ONCE FIRST CLASS Millwright, accustomed to general mill and elevator machinery. Apply full particulars, to Canadian Industrial Alcohol Company Limited, Corbyville, Ontario. 3d-142-2372

WANTED — A HIGH GRADE MAN for city of Peterboro by institution with over 50 years of successful operation. College man preferred, though not essential if otherwise qualified. Must be a worker. One who is looking to bigger fields for his life work, and who wants to learn a substantial business in a substantial way under competent instruction and careful supervision For interview appointment address in confidence with brief personal history Box 1001, Peterboro, Ontario 2d-140-3675

HELP WANTED—Female

WANTED — ATTENDANT FOR Y.W.C.A. Swimming Pool. Apply at the office. 3d-141-3264

DINING ROOM GIRL WANTED AT once. Apply by 'Phone 1, Lakefield, or personally at Hotel. A. G. Lawless. 2d 140 2350

GIRL FOR GENERAL HOUSEWORK. 'Phone 1859W. 3d-141-3674

IMMEDIATELY— A GOOD GENERal for Summer Hotel, one willing to work. Apply Box 2361 Examiner. 3d 141 2361

WANTED—PRACTICAL NURSE. APply Examiner for address. 3d 142 3699

WANTED — SALESLADY IN READY to-wear department. Apply Barrie's Ltd., 3d 142 2372

NOTICE

DRESSMAKING AND ALL KINDS of plain sewing at 167 Brock street 'Phone 1374W. 3d 140 3647

NOTICE

WINDOW CLEANING J. A. FOSTER. 'Phone 1763J. 12d 150-3658

NOTICE—HENRY BROS., CARPENters and builders. Estimates given on new and repair work. Hardwood flooring a specialty. 'Phones 1034 or 2009W. 148 Murray street.

SUMMER RESORT

BOARD AND LODGING AT THE beautiful new Summer Resort (Katchawanooka), on Katchawanooka Lake, near Stoney Lake, also cottages for rent. Apply H. Northey Lakefield, Ont. 3d-141-3348

CHIMNEYS AND FURNACES CLEANed, roofs repaired and painted. 'phone 1851W. 26d 144 3065

NOTICE

CHIMNEYS BUILT AND REPAIRED. 'Phone 1851W. 26d 144 3064

NOTICE

DIGGING, PLUG SEWERS, WATER work's connections, sewer connection inside street line to the house. Apply 404 Dublin street. 6d 141-3656

WELL CLEANING

WE HAVE PROPER EQUIPment and make a perfect job of cleaning your well. —W. E. Smith, 'Phone 1612. 6d-145-3704

THIS IS SLICER SEASON

I HANDLE THE CELEBRATED RED Bird and Blue Bird Meat Slicers. Sold on easy terms (with no interest.) No trouble to demonstrate. A special for this week. Newly overhauled second hand Van-Berkel Patent Model K. Meat Slicer, in good condition. A snap for quick sale, less than half price for cash. I am also agent for The Canada Scales. All types and styles computing. A number of second hand scales to be sold at a bargain. J. M. Payton, Manufacturers Agent, 406 Water street, Peterboro, Ont. 1d-140-3711

AGENTS WANTED

AGENTS—SPLENDID OPPORTUNity to make good money while building business for yourself. Fastest selling auto necessity. If you own a car write for exclusive territory. Fan Flame Spark Plug Co., 3070 St. Lawrence, Montreal, Que. 6d-141-2385

MAKE MONEY AT HOME—$1 TO $3 an hour for your spare time writing show cards for us. No canvassing. We instruct and supply you with work. West-Angus Showcard Service 29 Colborne Building, Toronto. dtf

AGENTS SELL MEN'S SHIRTS AND English Raincoats (made-to-measure) direct from manufacturers to wearer. Experience unnecessary. Easy to earn $10 to $25 per day. Write for particulars. Biltmore Shirt Company, 332 McGill street, Montreal. 2-4-6-9-11-13-3390

CHINA PAINTING
Mrs. Langley McCarthy Teaches Biscoffs' New and Beautiful Work in CHINA PAINTING

JOPLING'S NORTH STORE
461 GEORGE - PHONE 275

Best Quality Beef

MEATY ROAST (OVEN)	lb. 15c
BONELESS RUMP ROAST (ANY SIZE)	lb. 20c
CHOICEST SIRLOIN ROAST,	lb. 25c
PLATE RIB ROLLED ROAST	lb. 14c
MEATY STEWING BEEF	10c
THICK RIB BOILING BEEF	12c
HAMBURG STEAK	2lb for 25c
BRISKET	8c
BONELESS STEWING BEEF	12½c

Extra Specials

BONELESS CORNED BEEF	lb. 15c
BONELESS PEAMEAL PICKLED BACK	lb. 30c
MEATY BEEF POT ROAST,	lb. 12½c
SHOULDER ROAST OF VEAL (Any Size)	lb. 15c
FRESH HAM ROAST,	lb. 18c-20c

Tasty Pork Cuts

MEATY SHOULDER ROASTS (Young and Choice)	15c
TOP SHOULDERS	18c
STREAKY PORK (Sliced or Whole)	18c
TRIMMED LOIN CHOPS	25c
BACON, HALF OR WHOLE	28c
SAUSAGE	2 lbs. 35c

Choice Veal

RUMP ROASTS, lb.	20c
STEWING VEAL, lb.	10c
LOIN OF VEAL	25c
FILLET OFF LEG	28c

CASH and DELIVERY

WANTED

WANTED TO RENT—COTTAGE AT Chemong, furnished or unfurnished for two months or less. 'Phone 1372J 3d-141-3671

WANTED — SMALL HOUSE OR apartment, well furnished, in good locality for summer months. 'Phone 1539W. 3d 142 3680

WANTED — RAGS, BONES, OLD stoves, copper, brass, zinc, rubber, auto tires, wood ashes. Will send a man and clean your cellar or ash house, free of charge. Address Stevens, 364 Mark street, or 'phone 2083. 26d 2066

BABY CARRIAGES, Etc.

FOR SALE—CREAM WICKER BABY carriage in good condition, also child's walker and rockers. Apply 294 Reid street. 3d 141-3672

FOR SALE—BABY CARRIAGE AND in good condition. Apply 76 Monaghan Road. 3d-142-3686

FOR SALE — CREAM WICKER stroller, nearly new, also good carriage. Will sell cheap. Apply 226 Murray street. 3d 142 3714

POULTRY AND EGGS

WANTED—LIVE POULTRY. HIGHest market prices paid. 'Phone 771 or apply 520 Elm street and we will call. 26d 145 3079

FOR SALE— BABY CHICKS 20c each. A. Brault, 180 Simcoe street. 'Phone 1853J. 3d 141 3659

WANTED—LIVE HENS AND BROILers. We pay special price for this week. Call or 'phone and we will call for. 'Phone 889J, S. Cohen, 189 Charlotte. 26d-154-3374

LOST

LOST — LARGE CAMEO BROOCH. Valued as keepsake. Finder please 'Phone 2115J. 3d 140 3646

LOST—AT CHEMONG PAVILION ON Friday evening last, powder compact, initialed H.M.H. Finder please leave at Examiner. 3d 141-3667

LOST—CORAL EAR-RING WITH red drop. Simcoe or west on Charlotte streets. Finder please leave at Examiner. 3d-142-3713

LOST — ON THE PETERBOROUGH Norwood side road, a purse containing one ten dollar bill and some change. Finder please leave at Examiner, and receive reward. 3d 140 3334

HOME BARGAINS

$4,200.00—Modern House in every way; fireplace, hardwood floors; convenient to city. This house is at reduced price and should be seen.

Homes at the following prices: $3,200.00, cash $300.00; $2,700.00, cash $300.00; $3,000.00, cash $200.00; $700.00, cash $100.00; $600.00, cash $100; $2,100.00, cash $200.00; $1,200.00, cash $300.00.

J. A. JEFFRIES
New listing solicited.
294 Stewart Street. 'Phone 1669J

BOARDERS WANTED

BOARDERS WANTED — CENTRAL. All conveniences. Apply 68 Murray street. 26d 156-3425

WANTED— 2 ROOMERS OR BOARDers. Central to all factories. Apply mornings or between 3 and 7 p.m. 236 Rubidge street. 6d 140 3553

ROOM TO RENT — FURNISHED with or without board. Apply 718 Water street or 'phone 1742F. 3d-141-3664

RAILWAY TIME TABLES

CANADIAN NATIONAL RAILWAY. All Trains Daily Except Sunday. (Corrected to date.)

No. 91—7.10 a.m., for Lindsay and Toronto.
No. 96—8.10 a.m., for Port Hope and Toronto
No. 93—8.30 a.m., for Lindsay, Blackwater, Junction, Orillia, Midland, North Bay and Toronto.
No. 98—8.25 a.m., for Hastings, Campbellford, Belleville and points on the main line east.
No. 269—8.30 a.m., for Lakefield.
No. 92—12.03 p.m., for Lindsay, Port Hope, Toronto, Buffalo, making connections with the International Limited for London, Detroit, Chicago and Ottawa.
No. 109—12.15 p.m., for Hastings, Campbellford, Belleville and Ottawa.
No. 271—12.25 p.m., for Lakefield.
No. 95—5.35 p.m., for Lindsay, Orillia, Midland, North Bay and Toronto.
No. 99—8.19 p.m., for Lindsay.
No. 94—9.10 p.m., for Port Hope, Montreal and Boston. Carries sleeper for Montreal.

CANADIAN PACIFIC RAILWAY. (Corrected to date.)

GOING EAST—
11.59 a.m.—Norwood, Havelock, Bonarlaw, Tweed, Perth, Smith's Falls, Kingston, Ottawa, Montreal and intermediate points daily. On Sunday this train proceed east only as far as Havelock.
8.20 p.m.—Indian River, Norwood, Havelock, Tweed. Daily except Sunday.
12.03 a.m.—Havelock, Tweed, Kingston, Perth, Smith's Falls, Montreal, St. John, Boston and New York. Daily except Saturday.
1.00 a.m.—Havelock, Tweed, Kingston, Perth, Smith's Falls, Ottawa.
GOING WEST—
4.25 a.m.—Myrtle, Toronto, Guelph, Goderich Hamilton, Galt, Woodstock, St. Thomas, London, Chatham, Detroit, Chicago and New York. Daily.
4.58 a.m.—Toronto, (Yonge Street), Hamilton, Owen Sound, Teeswater and intermediate points. Daily except Sunday.
7.35 a.m.—Toronto, Hamilton, Brantford, Buffalo, Rochester, Boston, New York, Galt, Woodstock, London, Chatham, Detroit and intermediate points between Peterboro and Toronto. Daily except Sunday.
9.45 a.m.—Bethany, Lindsay, Orillia, Port McNicol and intermediate points. Daily except Sunday.
3.50 p.m.—Toronto, Hamilton, Brantford, Buffalo, New York, Galt, Woodstock, London, Chatham, Detroit and intermediate points between Peterboro and Toronto. Daily.
4.50 p.m.—Lindsay, Toronto and intermediate points. Daily except Sunday.

Advertise in the Examiner

Bargains! Bargains!
Come in and inspect our stock this week. We can please you
One Chevrolet Touring, at $167
One Fisher
Two Overlands
We will trade any of the above for a Ford.
A number of Ford Tourings, some with and some without Starters.
Two dandy Ford one ton Trucks complete.
One Ford Sedan recently overhauled.
Terms If Desired
DUFFUS MOTOR SALES
Corner Charlotte and Water Sts., Peterboro.
5d-141-1w

Real Estate Bargains

100 acres splendid soil, 5 miles out. Good buildings. Will exchange for city property.

50 acres, clay loam, fair buildings. Crop and implements included. This is a bargain.

7-roomed Brick House, all conveniences. $200. Terms.

9-roomed, Solid Brick House, all modern. Harwood floors. Two mantels. Situated one block from business section. $6,000.

D. MAHOOD
421 George Street. Phones
Office 2245W Residence 1131W

Are You Building a Home?
Then See That Your Chimney is Safe
Install
Vitrified Clay Flue Linings
FOR SALE BY
Robert Hicks & Co. Limited,
266 Charlotte Street
'PHONES 47 and 48

BELTING!
All sizes New and Second Hand Rubber Belting in Stock. Also Leather Belting and Leather Lacings for sale. Best grade Anthracite, Nut Coal in stock. Order now.
A. LOW & CO.
264 Simcoe street.
'Phone 697 N. & Hol. 1027

H. B. TAYLOR & SON
Phone 209
COAL
CEMENT, VITRIFIED PIPE, FLUE LININGS
Aylmer & Wolfe Sts.

HILL, WEDDELL & HILLS
General Insurance Agency
ESTABLISHED 1857
Phone 14 124 Hunter Street West

FOR SALE

Cottage, containing 6 Rooms; completely furnished, with 5 Lots; situated about 3-4 mile from Burleigh Falls Hotel; ideal summer home; price reasonable, and terms to suit purchaser. Price, $2,000.00

Brick House, containing 7 Rooms, modern, large lot, situated centrally. Price $4,000.00

Brick House, containing 7 Rooms, modern except furnace, large lot, situated on Water Street, north, good terms. Price..... $3,500.00

Brick House, containing 7 Rooms, modern, large lot, with garage, centrally located, on Stewart Street near Hunter Street $6,000.00

Brick House, containing 7 Rooms, modern, new Hecla furnace, large lot, with considerable fruit bushes and garage. Price $4,000.00

For inspection and particulars, apply

J. T. O'Connell & Co
136 Hunter Street
'Phones: Office 376; Residence 1359

FOR SALE

BRICK, 7 rooms, 3-piece bath, furnace, hardwood floors $3700

BRICK, 7 rooms, 3-piece bath, hardwood floors, hot water heating, sun room; easy terms. make offer $6000

FRAME, 6 rooms, 2-piece plumbing, lights and gas; good lot; best of location $2100

BRICK, 7 rooms all modern, hot water heating; garage — $3700

BRICK, 10 rooms, hardwood floors, furnace, 3-piece bath, lights and gas; large barn and shed, double lot; would make ideal duplex, central $5800

M. STOREY 190 Charlotte St Phone 1623J
Lorne Webster, Agent, Phone 1415j

WE wish to announce that we have again reduced the price of coal. Best grade

	PER TON
Anthracite at	$16.00
Hillman Coal	13.75
Best Grade Coke	13.75

Order next winter's supply
Prompt service.
ALL COAL SCREENED
HILLMAN COAL CO,
AGENT:
Cooney & Jopling
Office: 239 Charlotte Street. Phone 360. tf

Leave In Your Order for Coal for Next Winter
—AT—
New Premises
253 Hunter Street
(One Block South of Old Stand)
And Do It
NOW
When it can be delivered promptly at following prices:

Lehigh Valley Egg Coal	$15.50
Lehigh Valley Stove and Nut	$16.00
Lehigh Valley No. 1 Pea	$13.00

J. E. A. FITZGERALD
'PHONE 111.
6d-141-2299

It Pays to Advertise.

DAVIS-THOMPSON COMPANY, LIMITED
Insurance and General Agency
433 GEORGE ST. PHONE 40

4% INTEREST, compounded Half-Yearly, Paid on Deposits

One Dollar opens an account. Special facilities afforded Depositors for the convenient transaction of their business, and accounts are subject to cheque withdrawal.

For Sums of $100 and upwards this Company's Debentures are issued in terms of one to five years.

Bearing INTEREST Half-Yearly at - - - 5%

435-437 George Street
PETERBOROUGH

THE GUMPS—THE WHITE KNIGHT

BANDITS MADE A LARGE HAUL

Robbed a Train and Secured a Million Dollars

ONE MAN KILLED

CHICAGO, June 13. — Train robbers riding in four autos, last night held up the Chicago, Milwaukee and St. Paul mail train at Rondout, some 32 miles from Chicago, engaged in a pistol battle with the trainmen, in which one of the bandits was killed, and made off with 40 pouches of registered mail; mail bags contained bonds and currency from the Chicago Federal Reserve Bank valued at a million dollars.

The robbery was one of the biggest and most daring in railroad history, and was carried out by four automobile loads of bandits.

The train was en route from Chicago to St. Paul, and consisted of eight mail coaches and two express cars. It carried more than twenty mail clerks and guards, all armed, but only those in three cars were compelled to face the guns of the robbers. Those cars carried registered and first-class mail. The robbers forced their way into the cars by breaking the windows and throwing bombs filled with chlorine gas. Clerks and guards, nearly overcome, were forced to open the doors and allow the robbers to enter. The officials are certain that the hold-up was arranged by men thoroughly familiar with railroad and railway mail clerks' work.

CANADIAN EXHIBIT ALWAYS THRONGED

Panoramic Effects Attract the Wembley Crowds.

Tolmie Given Complimentary Dinner.

LONDON, June 13 (Canadian Press Cable). — A complimentary dinner was given here last night in recognition of the success of A. W. Tolmie, Dominion Exhibition Commissioner, as manager of the Canadian section of the British Empire Exhibition at Wembley, and a large number of Canadians were present to testify to their appreciation of what Mr. Tolmie had accomplished in his managerial capacity.

The best witness to Commissioner Tolmie's success at Wembley, however, is the daily spectacle of the Canadian pavilion being more thronged than any other building on the grounds.

Probably the success of the Canadian section of the big show in drawing the greatest crowds is largely due to the panoramic effects so freely introduced in the pavilion, whereas in some of the other pavilions, excellent though the exhibits are, there is such a quantity of detail that the exhibits fail to hold the attention of the majority of the visitors.

GOVERNMENT SUSTAINED

Motion Condemning Australian Government Was Defeated in House.

MELBOURNE, Australia, June 13 (Canadian Press Cable via Reuters). — A motion condemning the Bruce Government's action in "paying large sums to the Imperial Government and the British and Australian Wool Realisation Association without Parliamentary sanction" was moved in the House of Representatives yesterday by J. Scullin, Labour member, and was defeated by a vote of 39 to 26.

Notice of J. Scullin's motion was given on 5th June, and Premier S. M. Bruce said then it would be regarded as a vote of censure on the Government. The result of the vote as announced shows that the Government was sustained on the division.

TO ERECT WIRELESS

This Year's Graduate in Manitoba Granted Big Commission.

WINNIPEG, Man., June 13. — (Canadian Press).—H. A. Young, a 1924 graduate in engineering from the University of Manitoba, has been granted a commission to erect a Federal Government wireless station at Herschel Island, according to word received here yesterday.

STARTS OFFICIAL CRUSADE.

NEW YORK, June 13. — (United Press).—The National Committee for the prevention of Blindness has started a campaign against mail order optical houses which it claims are selling glasses without even asking for any symptoms, without the slightest sort of examination of the eyes of the prospective purchaser, and without even an inquiry as to the condition of the eyes. These concerns are said to be located largely in Chicago and St. Louis.

'BUFFALO BILL'S' MONUMENT

CODY, Wyoming, June 13—(United Press).—On July 4, the monument of Col. Cody will be unveiled here. It is the work of Mrs. Harry Payne Whitney, of New York City, is 12 feet high, 13 feet long and weighs three tons. "Buffalo Bill" in bronze, is pictured riding his horse along a trail. It will be placed on a natural granite terrace on the banks of the Shoshone River, near here.

HASTINGS AND THE DISTRICT

Baseball Game Postponed —Report of the May School Test

HASTINGS, June 13.—The Northumberland League Baseball game scheduled here with Campbellford on Wednesday has been postponed and will be played on Saturday, June 14.

On Friday afternoon the Junior Lacrosse team play another league game in Havelock. The juniors have been practising hard and a real good game is expected.

School Report

Report of the May test in the Hastings' Public School.

Senior IV—Yvonne Sharpe, Mary Fowlds, Russel Learmouth, Stewart Whitred, Myrtle Dodd, Kathleen Clapper, Edna Brooks, Emma Hubbs, Clifford Scriver, Irene Doughty, Stella Dainard.

Senior III—Dorothy Kerr, Annie Spooner, Everett Grieves, Elva Killenbeck, Jean McKee, Reta West, Everett Whitred, Jean Baker, Frank Hubbs, Eldon Simpson, Helen Smith Edna Sharpe, Eddie Radford, Iden Bond.

Senior II—William Mildenhall, Frank Sargeant, Allan Hubbs, Hayden Kelly, George Dainard, Aletha Brownell, Jack Prest, Harry Simpson, Ina Stewart, Mildred Wellman, Dora Hubbs, Goldie Hinton.

Junior II—(a)— Howard Wilson, Audrey Doonan, Lillian Dodd, Vivian Kerr and Marie Seymour even, Guy Wellman, Ranzy Kellenbeck, Panzy Killenbeck, Helen Kundinger, Myrtle West, Charlie Graham, Myrtle Clapper, Evelyn Douglas, George Bond, Leona Lawrence, Thelma Richardson, Evelyn Graham, Lewis Brownell.

(b) —Gerrard Frailick, Ernie Blackburn, Cleveland Smith, Florence Mildenhall, Nicholas Dainard.

Senior I—Ted Prest, Kenneth Doonan, Andrew McKee, Marie Scriver, John Parker, Lena Weeks.

Jimmie Montgomery, Muriel Benrose Irene Simpson, Madeline Dodd, Sydney Blackburn, Francis Kennedy, Edna Graham.

Sr. Primer—Hilda Radford, Irene Sargeant.

Jr. Primer—Harold Ellis, Bernice Dainard, Gwenny Sargeant, Maxie Gould, Marjorie Blackburn, Arthur Stove, Kitchen Smith.

(b)—Gerald Fitzgerald, Glayton Radford, Stanley Blackburn, Ralph Fitzgerald, Irma Fitzgerald, Reggie Scriver.

(a)—Alvin Maidens, Mildred West, Fern Baker, Valda Mouncey, Murray McConnel, Elmer Richardson.

Thos Chaplain, principal, M. Spiers assistant.

Personals

Warden W. M. Fowlds has been attending the meeting of the County Council of Northumberland and Durham, which was held in Cobourg this week.

Messrs. J. C. and Edward Breithrupt of Kitchener, have returned after a spending a few days recently on business with The Hastings Tanning Company.

Miss Alice M. Learmouth, nurse of Saskatoon, is spending the summer months as the guest at her mother's home on Albert street.

Mrs. Arthur W. Knight was a recent guest of friends in Campbellford

Mr. Sherman Scriver of Toronto, is renewing acquaintances here.

Rev. A. W. Lawson of Toronto, was the guest at the "Parsonage", while here in the interests of the Lord's Day Alliance.

Mrs. John Hawkins of Front street has returned after visiting friends in Campbellford.

The young people of St. Andrew's Presbyterian Church are presenting their play "The Private Tutor" in the Opera House in Norwood on Saturday evening next.

OBITUARY.

MATILDA WHIBBS.

The death of Miss Matilda Whibbs of Douro occurred yesterday afternoon, following an illness of six weeks. She leaves an aged mother, two sisters, Mrs. Edward Allen and Mrs. Wm. Quinlan, and two brothers, George and Francis, all of Douro.

The funeral will take place at 8 o'clock Saturday morning from the home of Mr. Geo. Whibbs, to St. Joseph's Church and Douro Cemetery.

DOCTORS DISCOVERED BRAND NEW DISEASE

CHICAGO, June 13. — Invented very recently, a new disease was presented at the American Medical Association convention yesterday by Dr. Marshall Clinton of Buffalo. He called it "Subcostalgia," but a much better name, his colleagues agreed, would be "housewife's rib."

The disease manifests itself by sharp shooting pains in the side, until Dr. Clinton's diagnosis was accepted many physicians mistook it for appendicitis, gall bladder infection, kidney trouble, or other serious ailment. The cure consists in an operation to remove the tip of a floating rib.

IMPROVE RAILWAYS

All Interested Provinces Will Discuss the Railway Problem.

WINNIPEG, June 13 (Canadian Press). — With a view to reaching some definite policy respecting the railway situation in Northern Canada, a conference between Dominion Cabinet ministers and representatives of all provinces interested will be held in Winnipeg during the month of July.

The exact date of the proposed meeting will be guided by the adjournment of Parliament.

It will be the purpose of the gathering to face the real facts in connection with the railway situation.

Maps will be studied, data collected, reports of engineers reviewed, and costs computed.

It is expected that some acceptable and workable plan for the future railway service of Northern Alberta and British Columbia will be reached. Together with other transportation questions of importance, the Hudson Bay Railway may come up for discussion.

INSPECTOR McCAFFERY TO TAKE CHARGE CASE

TORONTO, June 13. — A decision to again exhume the body of William Hone, the Elma township cattle man, found dead at his home on aMy 28, with a bullet wound in his head, was reached following the arrival in Toronto yesterday of Inspector McCaffrey of Kitchener, who has taken charge of the case for the provincial police.

When the body is exhumed again a skilled pathologist with a special knowledge of bullet wounds, will conduct an autopsy. One of chief coroner Graham's experts in this city will likely be chosen for the special post mortem.

AUTOMOBILE ACCIDENT TAKES ANOTHER LIFE

TORONTO, June 13. — (Canadian Press.)— Death claimed another victim of motor car accident at Queen street and Balsam avenue on May 25 when Gordon Rappe, aged 24 years, of Hanover, died in St. Michael's Hospital yesterday afternoon. Doreen Taman died ten days ago in hospital of injuries received in the same accident Duncan Engel, of Hanover, who was driving the car, is still in St. Michael's Hospital. Last night his condition was reported as being improved.

W. EDWARDS NOMINATED FOR CONTEST ON JULY 7.

TORONTO, June 13.— (Canadian Press.)—At the largest Liberal-Conservative convention in the history of North-west Toronto riding and which was held last night, W. H. Edwards, leather goods manufacturer, was nominated as candidate for the Legislature by election for Seat "A" to be held on July 7th next. He was chosen on the third ballot out of a field of five aspirants, amongst whom the runner up for nomination was ex-Alderman Wesley Benson, with Sam Harris also commanding good following of delegates' votes.

FIRST BALLOT FOR THE NEW PRESIDENT

VERSAILLES, June 13.—(British United Press).—The historic Chamber of the Palace of Versailles was jammed to suffocation to-day when M. Doumergue, as President of the Senate, presided at the opening of the National Assembly.

Last minute secret caucuses of the Left groups, participated in by nearly 800 members of the combined Senate and Chamber, created doubt as to what course the members of the Left would pursue if more than one ballot were required to elect a President of the Republic. As the regulations provide that tehre shall be no discussion, the Assembly immediately commenced voting, filing up to the Tribune and dropping sealed envelopes in the ballot box. The first ballot was expected to take two hours.

SALES TAX BILL.

OTTAWA, June 13 (Canadian Press). — The Bill to amend the Special War Revenue Act, 1915, carrying out the Budget legislation regarding the sales tax, was given a third reading in the House of Commons yesterday afternoon without debate.

CHINESE BANK CLOSED.

SHANGHAI, June 13.—(Canadian Press).—The Chinese Merchants' Bank, capitalized for $5,000,000, closed its offices here yesterday. The suspension was said to have been on orders from the head office of the bank at Hong Kong.

BOY WAS DROWNED.

PORT ARTHUR, Ont., June 13. —(Canadian Press.)—Jack Maenemployed by the Canadian Nationemployde by the Canadian National at Minipuka, 50 miles east of Mornepayne, was drowned Monday night when a canoe upset. The body

CAMPBELLFORD AND DISTRICT

Death of Mrs. John Beattie—Army Officers Transferred

CAMPBELLFORD, June 13. — Mrs. John Beattie, whose maiden name was Miss Margaret McKelvie, died at the home of her brother, Mr. Henry McKelvie in Seymour on Thursday forenoon. The deceased was about fifty years of age. She, with her husband, Mr. John Beattie, lived in Seymour when they were first married and later moved to Guelph. About a year ago she was in very poor health and kept getting worse. A few months ago Mr. and Mrs. Beattie came down to the old homestead of the McKelvies, where she lived as a girl and they have been there while she has been so ill, with her brother Henry. She leaves no family. The funeral will be held on Saturday afternoon.

Special Meetings.

Brigadier Moore and Staff Captain Cameron of Toronto, will visit the Salvation Army in Campbellford on Saturday and Sunday, June 14th and 15th, and will have special meetings in the Salvation Army citadel. The following Saturday and Sunday, June 21st and 22nd, the Army band from Belleville will be in Campbellford and will have special music and meetings with the Army. This band was here about a year ago and gave splendid music not only in the Army citadel, but on the street as well.

It is with regret that the people of Campbellford learn of Ensign Froud and Lieutenant Hurst being transferred from the Army to some other place. They will be given a farewell in about three weeks.

Off to Belleville.

The C. Company met on Wednesday with its officers to arrange about the outfitting of the company for Monday, when they go to Belleville for the military celebration.

There will be about fifty men to go besides the band. The company meet with the band on Thursday night for a short practice and march.

Boy Scouts.

The Boy Scouts had a very interesting meeting on Wednesday night in their room in the parish hall. They take their regular work each night and the meetings are well attended.

Mr. I. T. Frederick, Grand Road, who has been ill for a week or more, but who was able to be up again, took a very bad spell on Thursday morning after breakfast. A blood vessel burst in his lungs, and three doctors were attending him, and consider his condition very serious.

Mrs. Curtis, of Warkworth, is visiting her daughter, Mrs. L. B. Glover, Booth Street.

Father O'Sullivan, of Wooler, spent Wednesday in town.

Miss Reta Greer, of Peterboro, is in town with her sister, Mrs. Harry Baker, who is ill with a bad cold this week.

Rev. F. A. Lawson, of Stratford, who has been in Campbellford as representative for the Lord's Day Alliance, left for Toronto on Thursday afternoon.

Mrs. Robert McDonald and son Morley, Front Street, left on Thursday for Toronto, where they will spend some time.

Mrs. Fred. Hamis, of Apsley, and Mrs. Alex. Ferguson are spending a few days with their brother, Mr. Alex. Hall, Queen Street.

Mr. and Mrs. Bastow, of Kingston, spent a few days this week with Mr. and Mrs. J. P. Archer, Booth Street.

Mrs. A. J. Jenkins, Bridge Street, received word on Thursday that her aunt, Mrs. Niblock, of Belleville, dropped dead. Mrs. Niblock has often visited Mrs. Jenkins and Mrs. Bogart in Campbellford and had many friends here.

CARRIERS PROTEST

Nothing Can Be Done Without Action of Parliament, Says Premier.

OTTAWA, June 12.— (Canadian Press).—Unless parliament changes its mind concerning the jurisdiction of the civil service commission over salaries of civil servants, nothing can be done concerning a protest from the letter carriers' association against what they consider unfair treatment by the commission. Premier King so informed W. F. Maclean (Conservative, South York), when Mr. Maclean asked if the government had received the carriers' protest that the civil service commission had placed them on a lower scale than the rest of the postal workers. The prime minister said the protest had been received, but had given the commission the rights to decide such matters. Right-Hon. Arthur Meighen asked if the government had not, however, approved the decision of the commission. The premier replied that it had.

SMALL BANK LOSS.

One Twelfth of One Per Cent in Twenty Years Says Finlayson.

OTTAWA, June 13 (Canadian Press). — The rate of losses on deposits in chartered banks during the last twenty years in Canada was one-twentieth of 1 per cent., stated Superintendent Finlayson of the Insurance Department, in evidence before the Commons Banking and Commerce Committee yesterday.

This rate was calculated, he explained, on the average annual value of deposits, which were $1,228,000,000 over the twenty year period.

Mr. Finlayson stated that during these twenty years there were thirteen bank failures.

Nine of these banks had paid depositors in full. The Bank of St. John had paid 30.2 cents on the dollar; the Bank of Vancouver, 6 cents; the Farmers' Bank had paid nothing yet, but liquidation was not complete; the Home Bank would probably pay 65 cents on the dollar.

ELEVATOR APPROVED

Exporter Says Government Project at Prince Rupert is Sound.

MONTREAL, June 13. —(Canadian Press).—The proposal of the government to establish a grain elevator at Prince Rupert, B.C., is economically sound, according to James Carruthers, Montreal grain exporter. Mr. Carruthers stated that he felt the elevator would be of great use in the course of the next few years and would give the farmers of the west another outlet for their grain.

Comparing the elevator at Prince Rupert with the government scheme to complete the Hudson Bay route, Mr. Carruthers stated that it would be far better economy to construct the elevator and abandon the Hudson Bay scheme and declared that as a grain port the Hudson Bay idea would never be realized.

POSTAL WORKERS CONSIDER

MONTREAL, June 13.—(Canadian Press).—Postal workers of Montreal will meet Friday evening to decide their attitude toward the new salary schedules announced from Ottawa.

LINDSAY CASE SETTLED.

Emily Man Sued His Son For Value of Chattels.

LINDSAY, June 13 (Special to The Examiner). — An interesting action between two Emily residents, father and son, was settled out of County Court yesterday morning, after a conference between the solicitors for plaintiff and defendant, L. O'Connor of Lindsay and W. F. Huycke of Peterborough.

It was an action in which M. C. McCarroll, of Emily, sued his son, Mr. Bert McCarroll, to recover the value of certain stock and implements delivered to the latter in accordance with the terms of a lease of plaintiff's farm for a period of twenty years.

The defendant left the farm within five years following a disagreement, before doing so selling the stock and implements.

The father contended that his son was only entitled to the use of the stock and implements during the period of lease.

The defendant set up a counter claim for money expended and work done on the dwelling of the plaintiff.

According to the settlement arrived at, the action was dismissed, as well as the counter-claim of the defendant, and that each party pay his own costs.

The settlement arrived at is to be a full settlement of all claims held by either on the parties hereto.

BRITAIN PAYS DEBT

Monday Will See Payment of $69,000,000 Interest Installment.

NEW YORK, June 13 (Canadian Press).—Payment of the next interest installment on the British debt falling due June 15, totalling slightly less than $69,000,000 will be made Monday, almost entirely in cash, J. P. Morgan and Company, fiscal agents of the British Government announced yesterday.

A small portion of the amount will be paid in Treasury certificates, but no direct use of Liberty bonds or gold will be made.

Current balances of the British Government, in New York, it is planned, will be concentrated on one bank, probably the First National, on which J. P. Morgan and Company will draw a check to the New York Federal Reserve Bank for United States Treasury account.

REDS RAISE FUNDS

Communist Organizations Said to be Active at Head of the Lakes.

FORT WILLIAM, Ont., June 13. —Suspicion has been aroused among the authorities at the head of the lakes, by alleged "Red" activities, it being claimed that communist organizers are here from the west with the avowed purpose of raising the sum of half a million dollars to be devoted to red and communist propaganda.

The modus operandi is stated to be through raffles for cars and other valuable articles, tickets being sold for far beyond the value of the article to be drawn for and even if there should be a car given away the funds of the Reds would be increased by a very tidy sum, while if as supposed the car drawing is only a blind, all the money from the sale of tickets would go to the Red treasury. The authorities are preparing to scrutinize very closely any attempts to organize these drawings.

HINTS EARLY ELECTION

Labor Would Become Proficient in Two or Three Years, Says Warne.

LONDON, June 13. — (Canadian Press).—G. H. Warne, junior lord of the treasury, in a speech at Seghill Northumberland, yesterday, hinted at the probability of a general election in the approaching autumn. He said the other parties had realized that if labor had two or three years experience in handling the country's affairs they would become so efficient that there would be a poor chance of beating them at the polls Consequently the older parties would probably bring about an election for party purposes.

SAY TUNE IN ON THIS.

This is your grocer announcing:— "If you want the best value in tea, try RED ROSE ORANGE PEKOE TEA. I can recommend it."

METHODIST PRESIDENT

WINNIPEG, June 13.—(Canadian Press).—Rev. Thomas Nelville, of Dauphin, Man., was elected president of the Manitoba Methodist Conference in session here to-day.

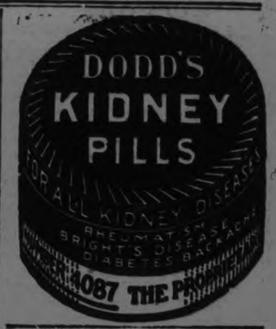

EUROPEAN WHEAT REPORTS

OTTAWA, June 13. —(Canadian Press).—A cablegram received yesterday from the International Institute of Agriculture, Rome, states that the preliminary estimate of the production of wheat in Belgium is 12,742,000 bushels against 12,590,000 last year; in Bulgaria 37,967,000 bushels against 36,224,000 last year.

YOUR SPRING SUIT

To be well-dressed, your clothes must be tailored right. We are specialists in our line. Cleaning and pressing in connection.

R. R. HUTTON,
Front St. Campbellford.
tu.-s.-144.

MISS OULTON

Announces that she is prepared to interest all looking for smart, up-to-the-minute headwear, at popular prices. All the latest styles are kept in stock. Call and see for yourself. Phone 371. Front Street, Campbellford.

THE EXCLUSIVE
Ladies' Wear Store
J. LOFCHY, Propr.
Also full line of Dry Goods and Children's Wear.
'Phone 388, Front St., Campbellford.
tu.-s.-144

SHOE REPAIRING

Old Shoes made like new. Power Driven Machine pu finish on our work.

ED. HENSON,
Tice St., near Methodist Church.
Campbellford
'Phone 315. t.s.-121.

McNabb's

Never Were Summer Frocks So Lovely or So Practical

These are correct styles for daytime wear throughout the Summer. They present the newest Fashion Features of the Season in excellent quality of fabrics at very moderate prices.

Voile, Cotton Crepe and Ratine Frocks

$7.95

Make your Summer a Success by selecting your wardrobe from McNabb's. A group that offers unusual selection at a price that sets a new value standard. All colors. All sizes.

Voile Frocks

$10.95

Crisp cool Frocks of Voile in Summery sheer colors. Trimmings of lace, tucks and ribbons.

Voile and Ratine Frocks

$12.95

Filet Lace and contrasting pipings trim these smart wearable Frocks. Revealing new and fascinating phases of the Summer Mode. A good assortment in all sizes.

Delightful Frocks for Summer

$14.95

A group of cool frocks of Linen, Dotted Swiss, imported Crepe and hand-drawn Voiles, in light Summer Shades. Dresses for any hour of a Summer's day, at a Price far below usual for such qualities.

Cool Crisp Gingham Frocks

$4.95

Made from Guaranteed Anderson's Scotch Ginghams in bright, Summer colors. Dainty trimmings. Dainty styles. At a remarkably low price. All sizes.

Gingham Frocks

$3.95

This is indeed an exceptional opportunity for those seeking practical dresses at economical prices. Dresses that will withstand repeated trips to the laundry. On Sale Saturday..... $3.95

Cream Flannel Skirts

$6.95

Neat attractive Pleated Skirts, bodice or waistband styles. All sizes.

Silk Slips

$4.95

Shadow proof, in colors of Gold, Sand, Grey, Peach, Orange, Helio, White and Black.

The J. A. McNABB Co., LTD.
PHONE 395
Eastern Ontario Chain of Ladies' and Misses' Ready-To-Wear Stores
PETERBORO — BELLEVILLE — KINGSTON — BROCKVILLE

The best Tobacco for the pipe

Ogden's CUT PLUG

The Evening Examiner

PHONES—Editorial 1401. Business Office, 1600. Private Branch Exchange to all Departments.

The Examiner is a member of the Audit Bureau of Circulation.

The Daily Examiner, published every lawful evening, by The Peterborough Examiner, Limited. Office, 419 George street. $6.00 per year, delivered in city; out-of-town subscribers, by mail, $4.60 a year.

The Weekly Examiner, published every Thursday. Subscription price $1.50 a year.

U. S. REPRESENTATIVES.

Special U. S. Representatives—W. H. Stockwell, 639 People's Gas Building, Chicago, Ill.

New York—Chas. F. Miller, 225 Fifth Avenue.

Advertising Rates on application.

R. M. GLOVER, Managing Director.

FRIDAY, JUNE 13, 1924.

THE SOUTH CENTRAL SCHOOL.

The decision on the part of the Board of Education to make some extensive repairs and alterations to the old South Central building represents only a temporary policy so far as more Collegiate Institute accommodation is concerned.

The system will be never satisfactory until the whole Collegiate Institute enrollment is housed together, and the pupils at present accommodated in the South Central building are brought into the community life of the Collegiate Institute.

In the meanwhile, however, the building as it stands at present is unfit for the uses to which it is put.

Its sanitary arrangements are antiquated and unsatisfactory, and its heating facilities of no real service.

It must be put in shape even for its present use, and when the Collegiate pupils come into their own the South Central building would then be available as a junior public school.

More public school accommodation will be needed, and already children have a long way to travel to reach the schools to which they are assigned.

The renovated South Central would be of service to meet this condition, and because of that fact, and also because of the necessity of using it for Collegiate Institute classes at present, the proposed expenditure can be justified.

WILL IT WORK?

Hamilton has joined the list of cities that have advanced the date of the municipal elections in order to secure, if possible, a larger turn-out of electors.

The first Monday in December will be election day for the Ambitious City instead of New Year's Day, the date on which voting has hitherto taken place.

The question of a similar change in Peterborough has been discussed more than once, but the proposal has not yet got beyond the discussion stage.

So far as the size of the vote polled on New Year's Day, taking the average over a number of years, there is no questioning the fact that the holiday season does not bring out sufficient voters to be a real expression of public opinion.

The problem in this respect is the same in practically every Ontario city, and while there is no guaranteeing much better results from a change in dates that will take the election out of the holiday season, many municipalities seem to be working on the theory that conditions in this respect cannot be made worse and probably would be improved by the adoption of an earlier date.

The drawback to the scheme is that defeated members of the Council remain in office for a month after the election, not the most desirable thing, of course, but perhaps this difficulty would be considered as more than wiped out if more voters could be induced to exercise their franchise.

THE RIGHT COURSE.

The majority of people will be inclined to agree that Attorney-General Nickle was right and James Hales, K.C., Ontario License Commissioner, was wrong in their respective attitude toward the Orangeville case, in which officers encharged with the enforcement of the Ontario Temperance Act were said to have used high school boys in securing a conviction.

The evidence was conflicting, but the Attorney-General has given the benefit of the doubt to the boys in question, who said they bought a bottle of whiskey as evidence and tasted it with the officers.

The Examiner does not believe that the citizens of this Province want the Ontario Temperance Act administered in a manner that requires the services of school boys to detect the offenders.

They would prefer the Act to be broken in a thousand places to bringing boys of that calibre and age within such influences as apparently existed in this case.

Some of Mr. Raney's methods of enforcing the measure were harshly criticized, but there are aspects of the Orangeville case that impress one as more open to complaint than any action of the former Attorney-General's officials.

In putting his foot down upon such practices and in doing away with the services of such officials, Mr. Nickle is following a course that will be widely approved.

Corrupting the youth of the Province is too high a price to pay for the enforcement of the Ontario Temperance Act.

WILL GERMANY EVER PAY?

Getting blood out of a turnip is easy, compared with extracting reparations from Germany. That much is becoming apparent, though it's hard to get at the truth. Both sides color their statistics. Figures don't lie, but liars figure, as Kin Hubbard remarks.

In 1923, for instance, according to the Reparations Commission, the Allies were able to squeeze out of Germany only about the equivalent of three and a quarter million dollars in cash reparations.

The Germans, in addition, delivered 111 million dollars worth of manufactured goods and other commodities on reparations account.

These two items do not include whatever France and Belgium were able to make in the way of profits out of their occupation of the Ruhr.

By the time the expenses of the armies of occupation were paid, not much was left in the way of net indemnity.

Up to the beginning of 1924, Germany had paid a total of only a little more than two million dollars, the Reparations Commission claims.

A third of this amount was in the form of deliveries of ships, war materials, cables and territory, including the Saar mines.

Apparently Alsace-Lorraine is not included under surrendered territory. Nor the German colonies. These are worth billions.

Even considering these figures with an eye for propaganda, it's evident that Germany has not paid a cent more than she had to. For that matter, she never will.

How many nations would? Any?

At the peace conference, European diplomats began talking about reparations of from 36 to 180 billion dollars. Some of the American financial experts who were present said: "Germany will pay five billion dollars cash surely, six billions possibly, but not more than seven."

What Germany should pay and what she will pay, are separate and distinct matters.

All the gold that's left in Germany wouldn't be a drop in the bucket compared with what the Allies want, France in particular.

How, then, will Germany pay? Her imports still are exceeding exports—unless she's juggling her figures, which is more than likely.

The leading nations want Germany to sell goods abroad, build up favorable trade balances and turn the money over to the war winners. Then the same nations surround themselves with high tariffs and every other conceivable fence to keep out German goods. They favor selling—but to some one else.

Skeptics, have a glimmering suspicion that reparations payments will depend mainly on the length of time required until Germany will feel strong enough to point to her new crop of cannon fodder and announce that she's through paying. Maybe, though, as optimists hope, she'll pay voluntarily.

THE CHICAGO CANAL.

The earnest and unanimous protest of Parliament yesterday against the diversion of water from the Great Lakes to the Mississippi through the Chicago canal—be it drainage, power or prospectively transportation—is sure to attract the attention of Congress and the American Executive. There cannot be the smallest doubt about the equity of the matter. The water which Chicago is tapping is an international asset. It cannot be depleted without injury, and possibly grave injury, to Canada.

The mere fact that Chicago is so geographically situated that it can practically reverse the order of nature and draw the St. Lawrence River into the valley of the mississippi, has absolutely nothing to do with the rights and wrongs of the case. It might be possible, for instance, for Canada to dam up that part of the St. Lawrence which is wholly within her territory to the great injury of certain American lake cities; but it would be an international crime for her to exercise that power.

In order to realize how totally without moral foundation is the Chicago contention, one has only to push it to its logical conclusion. If Chicago has the right to divert our water to such an extent that the average levels in our ports and channels are lowered by one foot or ten feet, she has the same right to divert the whole flood that lies in the basin of the Great Lakes, and so to ruin Eastern Canada out of hand. This would be nothing short of an act of war; and would be so regarded by every civilized people. Therefore, we may be quite confident that the American nation will not, on ripe second thought, permit any action at Chicago which will constitute even a serious plundering of our proper natural assets.

* * * *

Some of the speakers at Ottawa seemed to be under the impression that Congress can be bullied. They want to lay down a barrage of strong language of which they notoriously enjoy a plethora. It is quite likely that most of them know better. They only pay the Canadian public the poor compliment of imagining that they are fooled by and gladly feast upon that sort of buncombe. But if any of them have any illusions on the subject, they might consult Japan. Japan mal-adroitly warned the American Government that the proposed exclusion law might carry "grave consequences"—which it indubitably will—and that very phrase was cleverly used by the friends of the bill to push it through an indignant Senate.

The thing we want to remember is that, on this question, the United States is not acting as a nation, but as a hundred and ten million individuals, most of them totally disinterested and others divided. The American nation is not taking and will not take hostile action as such against Canada. The whole thing is very simple and human. Chicago wants a drainage canal. The rushing water through it suggests to clever observers that it might also be a power canal. Possibly some dreamers imagine that they might dig out a navigable river.

The Lake Erie American cities suddenly discover that Chicago's "leak" is lowering the water along their wharves. They protest. American shipping interests protest. The whole dispute goes to Washington where it is largely a question of political "pull." Here is where Canada can intervene effectively. We can say, with justice, that it is a moral as well as a shipping question. Chicago is "stealing" our water. That will interest a great many of the disinterested majority. It ought to turn the tide in favor of the Lake Erie ports and decent conduct as between neighbors.

Even if Mackenzie King puts the entire Canadian Navy in commission and Mr. Meighen laid in a fresh stock of biting epithets, it is not likely that more would be accomplished.—Montreal Star.

EDITORIAL NOTES AND COMMENT.

Mr. R. W. Argus, for the past seventeen years editor of the Chatham Planet, has been appointed vice-president of the Chatham Daily News, Limited, in charge of the editorial department.

Japanese motion picture proprietors are boycotting American films. There are some of them that Canadians would do well to boycott.

It is rather difficult to tell a man that he is on the wrong road unless you know where he is going.—Manitoba Free Press.

A jilted paragrapher comes to bat with this: "Faint heart ne'er won fair lady, but many a fathead has."—Halifax Herald.

The throne of the Greek King has been sent to a museum as a curiosity; why not exhibit the ex-King as a freak?—Kingston Standard.

Of Mr. Forke, the Progressive leader, it can fairly be said that he has no rival in Parliament as an exponent of the obvious.—Hamilton Herald.

After all there is something very fine about the Presbyterian leaders. There is character, and moral decision even in their differences.—Ottawa Journal.

It's a fine thing to study unemployment, but it is to be hoped the time will shortly come when there won't be any to study.—St. Catharines Standard.

Canada's wealth is reported to be $2,525 per capita, which will be a surprise to a lot of folks who thought they were broke.—Hamilton Spectator.

WISE AND OTHERWISE

You can trust some people out of your sight and can't trust others until they are out of your sight.

When a married man does get the last word it usually is "Well, I did the best I could.

We don't know what is all the rage in summer styles unless it is those who pay the bills.

An optimist is a man who paid his income tax in full and will get a refund.

A large apple crop is reported this year, so now we can keep the doctor away.

Everybody knows what summer is as hot as and what winter is as cold as, so isn't our language funny?

Summer resort folders, without exception, predict a nice mild summer there and a hot one where you are.

Unofficial report says half the June husbands will be washing dishes and fully domesticated within three months.

A fish in the hand is worth two on the hook.

Going broke is a short trip because it is down hill.

In Detroit a man married a widow with seven children. This put the round-the-world aviator daredevils in second place.

Light plant employees are causing trouble in Mexico City and the outlook is said to be very dark.

Money is different from people. Idle money doesn't talk.

Boston woman wants $1000 for her husband, which may be more profiteering.

When you see a fellow looking at the thermometer and chuckling, more than likely he is some soft-drink dealer.

RADIO PROGRAMS

FRIDAY, JUNE 13.
(Eastern Daylight Saving Time).

WEAF, NEW YORK—492.
7.40 p.m.—Stories for children.
7.50 p.m.—Ralph Tag, baritone.
8.00 p.m.—The Happiness Boys.
8.30 p.m.—Ralph Tag, baritone.
9.00 p.m.—Astor Dance Orchestra.
9.40 p.m.—Astro Dance Orchestra.
10.00 p.m.—Otto Albrecht, piano.

WOR, NEWARK—405.
7.00 p.m.—Kitchen's Orchestra.

WOO, PHILADELPHIA—509
7.30 p.m.—Orchestra; sport results; police reports.
8.15 p.m.—Band; vocal and instrumental solos; address.
9.45 p.m.—Organ recital.
11.03 p.m.—Dance music.

WJAR, PROVIDENCE—360.
7.30 p.m.—Vocal and instrumental concert.
10.45 p.m.—Biltmore Hotel Orchestra.

WNAC, BOSTON, MASS.—278
6.30 p.m.—Checker Inn Orchestra.
8.00 p.m.—Musical program.

WGY, SCHENECTADY—380.
8.40 p.m.—Baseball results.
8.45 p.m.—Drama "The Boss."
11.30 p.m.—Orchestra; vocal and instrumental concert.

WCAP, WASHINGTON—469
8.00-8.50 p.m.—Studio recital.
8.50-9.00 p.m.—Same as WEAF.
9.00-11.00 p.m.—Studio recital.
11.00 p.m.-1.00 a.m.—Wardman Park Orchestra; Republican Convention.

WGR, BUFFALO—319.
9.00 p.m.—Musical program.
11.00 p.m.—Supper music.

KDKA, PITTSBURGH—326.
7.30 p.m.—Bedtime story.
9.00 p.m.—Band; vocal solos.

WJAX, CLEVELAND—390.
7.30 p.m.—Special program.

WTAM, CLEVELAND—390.
7.00-8.30 p.m.—Dinner concert; baseball scores.

WWJ, DETROIT—516.
8.00 p.m.—Detroit News Orchestra; Anne Campbell, pcet; vocal solos.

WGN, CHICAGO—360.
8.00 p.m.—Dinner concert.
11.00 p.m.—Chapman's Orchestra.
12.05 -1.30 a.m.—Chapman's Orchestra.

KSD, ST. LOUIS—546.
11.00 p.m.—Silverman's Orchestra.

A Thought

WHAT DO WE PLANT?

What do we plant when we plant the tree?
We plant the ship, which will cross the sea.
We plant the mast to carry the sails;
We plant the plants to withstand the gales—
The keel, the keelson and beam and knee;
We plant the ship when we plant the tree.

What do we plant when we plant the tree?
We plant the house for you and me.
We plant the rafters, the shingles, the floors,
We plant the studding, the laths, the doors,
The beam and siding, all parts that be;
We plant the house when we plant the tree.

What do we plant when we plant the tree?
A thousand things that we daily see;
We plant the spire that out-towers the crag,
We plant the staff for our country's flag.
We plant the shade, from the hot sun free;
We plant all these when we plant the tree.

CATTLE, GRAIN AND PRODUCE

Peterboro--Toronto--Montreal--Winnipeg

RETAIL.

Fruit.

Bananas, 30-50c doz.; California oranges, 25c to 70c; grape fruit, 2 to 6 for 25 cents; lemons, 30c to 40c per dozen; apples, 25-90c peck; Malaga grapes, 40c lb.; pineapples, 18-30c $1.75-$2.50 per doz strawberries, 20-40c box; cranberries, 20-25c qt.; dates, 13-20c lb.; Fard dates, 30c lb.; figs, 15-50c lb.; canteloupe, 30-40c; cherries, $1.00 lb.

Vegetables.

Potatoes, 45c pk., $1.80 to $2.50 bag; new potatoes, 90c peck, 25c meas.; new beets, 20c bunch; new carrots, 15c bunch; cook. onions, 3lb. for 25c; Spanish onions, 3 lbs. for 25c; green onions, 5-10c bunch; Bermuda onions, 15c lb.; new cabbage, 3 for 25c; leaf lettuce, 5c; Hamilton leaf lettuce, 15-20c; head lettuce, 20-25c; endive, 10-20c; celery, 20-25c; parsley, 5c; watercress, 5c; cucumbers, 10c-20c; tomatoes, 30-50c, a pound; Florida peppers, 10-15c each; radishes, 10c bunch; horseradish, 2 bunches 25c; spinach, 20c lb; mushrooms, $1.25 lb.; rhubarb, 10c bunch; Lima beans, 2lb. 25c; dried beans, 2lb. 15c; dried peas, 13c lb.; string beans, 20c lb.; asparagus, 15c bunch; green peas, 15c qt.

Nuts.

Walnuts, 25c-30c lb.; Brazil nuts, 25-30c lb.; chestnuts, 30-25c lb.; almonds, 25c lb.; shelled almonds, 40-80c lb.; cocoanuts, 10-15c each.

Dairy Products.

Butter, creamery, 34c-38c lb.; dairy, 30c-32c lb.; baking, 30c lb.; lard, 16-21c lb.; shortening, 15-20c lb.

Cheese—New, 22-25c lb.; September make, 28-30c lb.

Eggs—26-28c dozen.

Honey.

Comb, dark and light, 20-25c; mixed, 59c for 5 lbs.; clover, 5 and 10 lbs., 69c and $1.35.

Fish.

Salmon, red, 20-25c lb.; pink, 20c; salmon trout, 24c; salmon smacks, 35c; white fish, 20-22c; halibut, 35c; smelts, 15-35c; plaice, 2 lbs. 20c; haddies, 18-20c; boneless, 25c; fillets, 25c; kippered herring, 20c; salt herring, 45-75c doz; sea herring, 10c lb.; fresh herring, 3 lbs. 25c; fillet mackerel, 2 lbs. 35c; ciscoes, 25c lb.; boned cod, 20c lb.; oysters, $1.50 qt.

Meats.

Beef, 8-30c lb.; veal, 12-30c; lamb, 15-30c; mutton, 10-25c lb.; pork, 15-35c.; bacon, 28-40c; sausage, 18-20c lb.; chicken, 28-30c lb.

Flour.

Flour, half bbl. $3.45-$4.25; pastry flour, 24lb. bag, 79-95c.

WHOLESALE.

Grain.

Fall and Marquis wheat, $1-$1.10 bushel; oats, 44-55c; rye, 65-75c; barley, 65-70c; alsike, $4-$5; alfalfa, $13 bush.; buckwheat, 75c; peas, $1-$1.25; red clover, $5-$10; sweet clover, $5-$5.50.

Hay, Bran, Etc.

Hay, loose, $14-$15; baled, $17-$18; baled straw, $9-$12; bran $28-$30 ton; shorts, $33 ton.

Hogs.

Live hogs, thick, smooth, $7.75 cwt; select graded, $8.50; dressed, (head on) $12.00; (head off) $13.00.

Hides and Wool.

Hides: Cow, 6c lb.; horse, $2-$2.50 each; calf skins, 12c; sheep and lamb skins, $1-$1.75 each; shearlings, 20-25c each; Wool, 23c and 28c a lb.

TORONTO LIVESTOCK

TORONTO, June 13.—With the exception of a few straggling tailenders the cattle section at the Union Stock Yards was sold out on Wednesday. Total receipts of cattle for the four days was 6,097 and the scales registered 6,293 weighed up. The difference is accounted for by some carrying over last week and some re-weighed. Receipts yesterday morning were 10 cars; 54 cattle, 40 calves; 445 hogs and 37 sheep and lambs. The volume of offerings was too insignificant to make a market and nothing could be said regarding and change in undertone.

The stocker trade is very slow and two loads of westerns in last Monday are still on the market. Among yesterday's left overs were a few poor quality baby beeves, offering at $6 a cwt. A small bunch of fresh butchers' steers sold from $6.85 to $7.80, the latter being in the close to choice class. In anticipation of warmer weather, the abattoirs are not too anxious to have too much beef on hand this will be a factor of some importance from now on.

Rogers and Maybee are holding 410 export cattle for shipment next, but will be prepared to take any new offerings on Monday. A few good cows sold well and without any change. The tops made $6.10 and $6 a cwt. Only two bulls were sold, one of fair quality and one other just out of the bologna class. For a good springer Shields and Co. got $80.

Any calves and lambs on sale sold at steady prices. Good calves sold around 10 cents, and a bunch of good mediums at $8.75 a cwt. For five spring lambs, 63 lbs. each, $17 a cwt. was paid, and some around 52 lbs. brought only $13.

Hogs are quoted unchanged at $7.50 a cwt. bid f.o.b. Some sales were made at this on Wednesday but the prices was not general. Salesmen said that yesterday's price was not below $7.75 f.o.b.

Current Quotations.

Choice heavy ex steers	$8.15	8.50
Good heavy ex. steers	7.50	7.85
Choice export heifers	7.35	7.60
Choice export cows	6.00	6.50
Choice short keeps	7.00	7.50
Baby beeves	7.00	9.00
Choice medium weight	7.50	8.65
Choice handyweight	7.25	7.75
Good handyweight	6.85	7.15
Medium butchers	6.25	6.65
Common light butchers	5.25	6.00
Choice 950-1,100 feeders	6.50	7.00
Fair, good light feeders	5.50	6.2
Choice fat cows	6.00	6.50
Good butchers' cows	5.25	5.75
Medium cows	4.50	5.00
Common cows	3.50	4.00
Canners and cutters	1.50	2.50
Good choice but. bulls	5.00	6.00
Good fair butcher bulls	4.25	4.75
Bologna bulls	3.00	3.75
Choice milchers and springers	85.00	110.00
Medium milchers and springers	50.00	65.00
Common	30.00	45.00
Choice spring lambs	17.00	18.00
Medium to good spring lambs	15.00	....
Common lambs	10.00	12.00
Choice yearling lambs	12.00	13.00
Good to choice sheep	7.00	8.00
Heavy sheep and bucks	3.00	4.00
Culls	2.50	3.00
Good to choice calves	9.00	10.00
Medium calves	7.00	9.00
Common calves	4.50	6.00
Hogs, f.o.b. thick smooth	7.50	...
do fed and watered	8.00	...
Hogs, off cars, short run	8.20	...
do long run	8.40	...

EGG MARKETS.

OTTAWA, June 13 (Canadian Press). — The market remains firm, with a good steady demand for supplies for immediate consumption. More export inquiries, some exporters holding at 36 for firsts f.o.b. seaboard, fall shipment.

Toronto, steady with an easier undertone. Jobbing extras 32 to 33, firsts 29 to 30, seconds 25 to 26.

Montreal steady and very firm. Specials jobbing 36, extras 33, firsts 29, seconds 24.

Quebec jobbing specials 34 to 35, extras 31 to 34, firsts 27 to 31, seconds 24 to 25.

Manitoba receipts light. Dealers quoting country shippers delivered extras 23, firsts 21, seconds 16.

Saskatchewan dealers quoting country shippers delivered extras 22, firsts 20, seconds 14.

Calgary market firmer, receipts light, quality poor. Jobbing firsts $7.00 to 7.50 per case, and seconds $6.00 per case.

Edmonton market unchanged.

Vancouver steady. Jobbing extras 28, firsts 26, seconds and pullets 24.

St. John, N.B., retailing extras 35, firsts 28 to 30. Fresh killed fowl 35c to 40c per pound.

Prince Edward Island receipts heavy, prices at country points extras 26, firsts 23, seconds 19.

Chicago spot 33 to 34, June 26 1-4, December refrigerators 31 3-4.

New York extra firsts 29, firsts 28, storage packed extra firsts 30, firsts 29.

MONTREAL PRODUCE.

MONTREAL, June 13 (Canadian Press). — Business in cash grain was very quiet yesterday. A firm feeling prevailed in flour. There is a steady trade in all lines of millfeed. Trade in rolled oats was moderate. There is a good tone in the baled hay market.

The egg market was active. Demand for potatoes continues steady. There was no change in the butter market. Prices of cheese were marked up 1-8 to 3-8 cent per pound.

STERLING RATES.

MONTREAL, June 13 (Canadian Press). — Sterling exchange rates were quoted here yesterday:

Demand 4.3888
Cables 4.3913

BROCKVILLE CHEESE BOARD.

BROCKVILLE, June 13 (Canadian Press). — At the regular meeting of the Cheese Board there were registered 4,117 boxes of cheese, of which 3,147 boxes were coloured and 370 boxes white.

1,697 coloured and 200 boxes white sold at 16 3-8 cents per pound.

KINGSTON CHEESE 16 3-8c.

KINGSTON, June 13 (Canadian Press). — The offerings of cheese at the meeting of the Frontenac Board were 305 boxes coloured and 30 boxes white, and all sold at 16 3-8 cents per pound.

WINNIPEG LIVESTOCK.

WINNIPEG, June 13 (Canadian Press). — Arrivals yesterday: cattle 428, hogs 748, and sheep 31.

The cattle market continued dull and inactive. Choice steers are holding steady, while a weaker undertone prevailed for butcher cows. The stocker and feeder trade remained unchanged, and prices for the better grades of calves were firm.

The hog market remained unchanged, with thick smooths at $7.00 and select bacons $7.70.

Due to lack of receipts the sheep and lamb market was barely established.

WINNIPEG GRAIN.

WINNIPEG, June 13 (Canadian Press). — The cash wheat continued dull, with no interest shown from any source with spreads unchanged.

Cash oats and barley were extremely quiet, while rye was in fair demand, but only light offerings came out.

There was little demand for flax, which closed about 1 cent lower.

CHICAGO LIVESTOCK

CHICAGO, June 13 (Canadian Press). — Cattle receipts yesterday were 14,000 most killing classes uneven, draggy weak to unevenly lower on catch-as-catch-can market; beef steers largely 10c to 15c off; most grade fat cows and beef heifers showing decline; fed steers of value to sell at $10.00; kind carrying some weight and of value to sell at $8.00 to $8.50 scarce; little change; yearlings in narrow demand; best matured steers unsold at noon; choice long yearlings, $10.75; mixed yearlings, $10.50; bulk fed steers and yearlings, $8.25 to $10.25; fed steers and yearlings, prices about on a parity with low time last week; bulls steady; vealers strong sort considered; bulk, $9.50 to $10.50; stockers and feeders scarce, moderately active.

Hogs, receipts 35,000; opened 5c to 10c lower; most sales steady with Wednesday's average; closed very slow; big packers light buyers, bulk good and choice 200 to 350 pound butchers, $7.10 to $7.20; top, $7.25; bulk better grades 180 to 250 pound average, $6.85 to $7.05; bulk desirable 140 to 170 pound weight largely $6.25 to $6.80; bulk packing sows, $6.25 to $6.50; bulk good and choice strong weight killing pigs, $5.75 to $6.00 ;estimated holdover, 21,000.

Sheep, receipts 13,000; range springers 15c to 25c lower; clipped lambs and native springers mostly 25c lower; cull natives mostly 50c lower; sheep steady; bulk desirable clipped lambs, $13.50 to $14.10; top, $14.50; bulk range springers, $16.50 to $17.00; top, $16.10; bulk native springers, $15.50 to $16.25; top, $16.25; culls, $11.00 to $11.50; fat ewes upward to $6.00; heavy kind largely $4.00 and down.

CHICAGO GRAIN.

CHICAGO, June 13 (Canadian Press). — New strength showed itself in the wheat market yesterday. Despite persistent selling to realise profits, values continued responsive to broadened demand based on opinions that the 1924 world production of wheat would be much smaller than last year.

Closing prices for wheat were unsettled at 1-4c to 7-8c advance, July $1.11 1-8 to $1.11 1-4, and September $1.12 7-8 to $1.13, with corn 1-2c to 7-8c up, oats 1-4c to 3-8c to 1-2c off, and provisions at 7c to 20c gain.

DELORO PERSONALS.

DELORO, June 13.—Deloro was very much pleased by the splendid victory of their baseball team over Tweed on the home field on Wednesday. The score of the game was 11-7.

Mr. John Boyd of Timmins is spending a few days with Mrs. A. Smith.

Mr. C. Burkitt spent the week end with friends in Wellington.

KILLED BY A TRUCK.

TORONTO, June 12. — (Canadian Press.) — Injured internally when the wheels of a Toronto transportation truck passed over his body, George Teal, aged 36 years, died two hours after being admitted to St. Michael's Hospital.

Teal was riding a bicycle when struck by the truck.

CANADIAN PACIFIC

SAILINGS

FROM MONTREAL AND QUEBEC

To Belfast-Glasgow
June 19 July 17 .....Marburn
June 26 July 24 .....Metagama
July 4 July 31 .....Marloch
July 8 Aug. 7 .....*Montlaurier

To Cherbourg-Southampton-Antwerp
June 25 July 23 .....Minnedosa
July 9 Aug 6 .....Melita

To Liverpool
June 20 July 18.....Montclare
June 27 July 25 .....*Montroyal
June 28 .....Montreal
July 4 Aug. 1.....Montcalm
July 11 Aug. 8 .....Montrose

To Cherbourg-Southampton-Hamburg
June 18 July 16 ....*Empress of France
July 2 July 30 .....*Empress of Scotland

*From Quebec

CRUISES—1925
ROUND THE WORLD
Empress of France.....Jan. 14
TO THE MEDITERRANEAN
Empress of Scotland.....Feb. 9
WEST INDIES
Montroyal.....Jan. 20 and Feb. 21
(formerly Empress of Britain)

Apply to Local Agents
J. E. PARKER
General Agent, Passenger Department, 1 King Street East, Toronto
Adelaide 2105

FATHERS' DAY
June 15th

Dad's Tie!

Pick DAD'S TIE here — he'll not criticize your judgment if you pick from these.

We have a Tie Stock where a man's choice is as wide as his tastes. Prices ranging from ....

59c 69c 75c
95c $1.25 $1.50

Boys' Combinations

Boys' Naincheck Athletic Combinations. The only thing for warm weather 69c
Special at .....

Men's and Boys' Shirts

Boys' Khaki Blouses—All sizes $1.00
Boys' Khaki Shirts—All sizes $1.25
Men's Shirts—All sizes $1.69
Men's Shirts—All sizes $1.95

75 Boys Suits 75

These are One and Two Bloomer Suits, all latest models. Colours: Greys, Browns, Blues, and Olive shades—to clear at $6.50

25 Men's Suits 25

We are offering 25 Men's Suits at Less Than Cost. Latest styles and popular shades $17.50
Sale Price .....

Boys' Bloomers

Holiday Bloomers at Special Prices—95c, $1.35, $1.45

Men's Pants

Special Prices $1.75, $2.50, $2.95

OAK PHONE 944 HALL

Corns

B & B 1924

Don't risk blood poisoning by paring a corn. Apply Blue-jay, the scientific corn ender. The pain will vanish instantly. Then the corn loosens and comes out. Get Blue-jay today at your druggist.

Blue-jay

Positively the best tires at any price

AMES HOLDEN TIRES

Made by Ames Holden Tire & Rubber Co. Limited, Kitchener, Ont.

Test them with any other tires under any condition and

"Compare the Wear"

SOLD BY

Duffus Motor Sales Co.

Gillespie Bros.

PETERBORO

Cobourg and District

COBOURG, June 13.—By the final draft of stations handed out on Tuesday by the Stationing Committee of Bay of Quinte Conference, the following changes become effective in Cobourg district. Rev. A. R. Walsh goes from Roseneath to Coe Hill; Rev. J. N. Lovelace, who has been in charge of Centreton and Grafton, goes to Roseneath; and Rev. John R. Trumpour takes charge of the circuit which the latter vacated.

U.S. Military Coming.

The 108th Battalion of Infantry, from Rochester, which is to take part in the U.E.L. celebrations at Belleville, will come over to Cobourg on Sunday by steamer "Ontario," arriving about 2 p.m. At 4 p.m. they expect to leave Cobourg for Belleville, where they will remain to take part in the proceedings of military-day there, Monday, the 16th. They return from Belleville that evening, arriving here about 7 p.m., and leave by boat for Rochester.

Tire Stolen.

Mr. Stanley Pratt had a spare tire stolen from the back of his Ford coupe one day during the week.

Car Caught Fire.

The Fire Brigade was called out on Monday night as Dr. Wilkin's car had got on fire by some means, while he was using it in the town. The owner had the blaze extinguished by the time the brigade arrived.

Northumberland Regiment for Belleville.

The Northumberland Regiment, 200 strong, under Col. F. D. Boggs, O.C., will leave Cobourg on Monday for Belleville to take part in the military proceedings there that day in connection with the U.E.L. celebrations. Eight Canadian regiments are to be there.

Durham Regiment in Camp.

Durham County Regiment, under Col. E. E. Sneder, O.C., went into camp on Monday at the park at Port Hope. The strength of the regiment is about 200.

Thomas McIntosh.

A well-known and esteemed citizen of Cobourg, Mr. Thomas McIntosh, passed away at the Metropolitan Hospital at Mount McGregor, N.Y., on Friday last about 3 p.m. Mr. McIntosh had been in poor health for the past few years and had been receiving treatment at this hospital for about ten months. A year ago last April he was bereaved by the death of his wife (before her marriage, Miss Eva McGuire). Mr. McIntosh carried on a grocery business at the west-end, but was obliged to give up on account of ill-health. For some twelve or fourteen years he was a valued representative of the Metropolitan Insurance Company. He was a former member of the Town Council, and took an active interest in hockey and baseball. In his death a valued citizen has been called away. Surviving him are his father, Mr. James McIntosh; Mrs. D.R. Fleming one brother, Mr. J. D. McIntosh, Peterborough; Mrs. R. L. Kribbs, Hespeler, and Misses Margaret and Agnes at home.

The funeral took place on Tuesday afternoon from the family residence, University Avenue. The pall-bearers were:—Messrs Robert Harvey, D. R. Fleming, Lloyd Kribbs, Wm. Jeffrey, J. D. McIntosh and Edward Hogan, the latter representing the Metropolitan Insurance Company. The interment was in the Union Cemetery here.

Personals.

Miss Ainsbury, Mrs. Arthur Black and son Billy, New York, are visiting at the home of Mrs. Harry Pringle, Church Street.

Mrs. Hugh McCullough, Miss Sadie Peterson and Mrs. Lorna Stephens were in Whitby this week attending the jubilee exercises of Ontario Ladies' College.

Mrs. S. E. Roberts is also in Whitby attending the jubilee exercises.

Judge E. C. S. Huycke, Peterboro, is in town this week presiding at County Court.

GERMANY IS SWINGING AWAY FROM REPUBLIC

Try, for Instance, to Buy a Republican Flag, Red, Black and Gold.

By CARL D. GROAT

BERLIN, June 13. — (United Press).—Germany is still a republic.

At least, that is the label on the bottle, though now and again one has to shake the bottle well to know exacty what the contents are.

Try for instance to buy a republican flag—black, red and gold—in Germany. The storekeeper looks at you in amazement and then stammers half apologetically, half defiantly:

"We don't carry republican flags in stock. You see there isn't much demand for them. And, then, one can't tell; there might be a revolution and then we'd stock up with goods of which we could never be rid."

A bright idea strikes him, though. He can sell the patron material wherewith to make such a flag.

That is how the few republican flags in Germany come into existence.

The Betty Rosses of the republican camp make them, at least the few that exist.

One sees on certain holidays a few flags flying from the government buildings in the Wilhemstrasse. But otherwise they are rarer than Chinamen with whiskers.

The absence of republican flags in the new German republic may appear trivial in itself, but it is fairly significant of the trend of the times.

Has Hard Sledding.

The republic is having hard sledding. It may pull through. France had many ups and downs before her republic was finally established firmly.

But there is a swing toward reaction and toward monarchism that is constantly becoming more and more apparent. The "Deutscher Tag" in Halle was a sample of the movement. This was scarcely ended before the monarchists sought to have new celebrations in Berlin and elsewhere, though they encountered governmental prohibitions.

This means little. Germany will have more such days before the summer is out, in all probability.

The Crown Prince and Crown Princesses are given ovations when they appear outside Oels. Ludendorff, the beer-cellar Putschist, is a hero to an amazingly large number of his countrymen. Monarchist papers reported, with indignation, that the Crown Prince's son appeared at the Halle "Deutscher Tag" but amazingly, kept himself in the background.

Incidentally, the monarchists there overstepped all restrictions imposed by the socialist Prussian ministers—and got away with it.

German laborers, hitherto republican or radical, did nothing to prevent moving extra trains for the Fascisti, though a few years ago they undoubtedly would have sabotaged such a movement. Governmental authorities, announcing that there would be no "special trains" for the Fascisti, subsequently explained lamely that the special trains provided for the demonstrators really weren't special trains at all. They were just "extra," because of "heavy traffic."

These are small incidents, but taken in the mass they spell a growth of the monarchistic idea.

There are republican elements in Germany—men and women who dread the thought of living again under such autocracy as "Wilhelm by the Grace of God, Kaiser of Prussia" practiced. But to date their voices have been too feeble, or their courage too small, to stem the growing wave from the other side.

NICHOLAS BIDES TIME UNTIL HE MAY RESTORE THE ROMANOFFS TO THRONE

One Time Leader of Russia's Armies Lives Quietly in Outskirts of Paris and is Guarded by Cossacks.

(By Milton Bronner.)

SANTENY - SERVON, FRANCE, June 13.—Back in the early years of the world war, Grand Duke Nicholas Nicholaievitch commmanded the Czar's great armies.

He owned palaces and estates all over Russia. Before he took the field with his troops he lived the life of a royal prince and wealthy nobleman.

But to-day he is a simple country try gentleman in the little Chateau of Choiny, on the outskirts of this humble hamlet where for centuries time has stood still.

His command, once numbering millions is reduced now to 20 faithful Cossacks. His household does not now exceed 8 or 10 persons, and his table is the plainest.

Popular in Village.

It sounds like a tragic tale—and in part it is. But the man who due to the machinations of the last of the czarinas, was deprived of his title of generalissimo of the Russian armies, and sent into practical exile in the Caucasus; the man who practically was a prisoner of the Bolsheviks before he managed to escape to Italy, is abiding his hour.

Although 68, he still is vigorous, straight as the Russian pine, well over six feet tall, and but a little grayer than in his campaigns of 1914-16.

He and his friends are confident that soon the call for service will come. Meanwhile he lives in an isolation one would think impossible in a place only an hour by train from Paris.

Two or three trains a day stop at at the station called Santeny - Servon. The village itself is a mile and a half away. Here you find some 200 souls most of whom are employed as farm hands in the surrounding wheat country of Brie.

Although this country voted heavily for the parties of the Left Wing in the recent elections, the Grand Duke is popular with the peasantry.

They call Nicholas' rented estate the Chateau of Choiny—but it isn't a castle. It is more like a French country residence—a low rambling two-story white structure, with geranium beds around it and bowered in horse chesnuts, locusts and other trees flowering at this time of the year.

Cossacks Guard Him.

The grounds are enclosed by tall fences. The big barred iron gates are kept locked. France has many communists and Bolsheviks who might harm the greatest of the living Romanoffs.

That is why at night the 20 Cossacks are on guard. That is why a half dozen police dogs are let loose on the grounds. That is why by day the French government has sent down there to do duty at the porter's lodge a special agent of the French Surete Generale.

In spite of the fact that many of the surviving Romanoffs not long ago chose Grand Duke Cyril—now living at Nice—as protector of the rights to the old throne, thousands of loyal Russians the world over look upon Nicholas as the man who ultimately will deliver Russia from the Soviets.

Nicholas wanders about his grounds in the ordinary clothes worn by Frenchmen of the leisure class. He never goes to Paris.

Considerable part of his time is spent in writing a history of the first part of the great war. Long years ago he wrote a history of Russia under one of the great Czars. So by writing now, he simply is returning to one of his early loves.

Most of his guests are Russians, who escaped the Soviet Cheka, and who have information to place at his disposal.

It is significant that most of the able Russians come to Santeny to report to him, instead of going to Nice to report to Cyril.

SEEKS THRONE

GRAND DUKE NICHOLAS (LEFT) AND HIS WIFE.

TAILOR-MADE COSTUME FAVORITE CANDIDATE

They Are Unanimous In The Support of the Dark Dress or Suit.

BY HORTENSE SAUNDERS

CLEVELAND, O., June 13—The tailormade costume is the favorite candidate for sartorial honors of the women attending the Republican National Convention.

They are as unanimous in the support of the dark dress or suit, small hat, colorful scarf and smart pumps as they are of their presidential candidate of their platform.

Whatever the woman politician may have to learn about conventions, she certainly knows already how to dress.

You would travel far to find a more stylish looking woman than Mrs. Harry Wardman, associate member of the national committee from the District of Columbia.

In her chic black suit, black sailor and red scarf she might easily pass for a style model.

Mrs. Charles Sabin of New York, president of the Woman's National Republican Club and associate member of the Republican National Committee from her state, brought with her an extensive and well selected wardrobe.

Besides a black tailleur of faultless line, she has a brown silk three-piece costume, lined with the same figured silk that forms the major portion of the dress that is frankly of Paris inspiration.

One of her evening gowns of black satin, low cut and very plain, is very gorgeously set off by diamond and emerald earrings.

For women can carry a tailored costume with such distinction as Mrs. L. G. Woods of Pittsburg, are as effective in drapery and flowing lines, as she. But she wears both exceptionally well.

Mrs. Nicholas Longworth always stands out in any crowd because of the quiet elegance of her gowns. She has some very smart close hats, which she invariably removes as soon as she enters the convention hall or her hotel.

Another striking figure is Mrs. George Orvis of Vermont, who is associate member of the national committee from that state and also mayor o fthe town of Manchester. She has a smart tailleur of navy blue with pleated skirt, short box coat, and a scarf of Chinese red crepe.

A striking scarf worn by Mrs. Florence T. Griswold, associate member from Texas, is of black silk edged with alternate rows of black and white monkey fur. It usually accompanies a suit of beige.

A beautifully embroidered coat of sand colored silk is worn by Mrs. Barnett E. Marks of Phoenix, Ariz. She also has some smart hats, of the type that turn away from the face.

Though the women declare they have come to Cleveland on business, and that clothes are of secondary importance at this time, it is easy to see that they did not assemble their wardrobes hurriedly or without giving considerable thought to the bringing out of their best points.

IMPROVE MEAT FLAVOR

The flavor of lean or dry meat is much improved by larding it with bits of fat salt pork or bacon.

MAKING TEA.

Freshly boiled water should always used in making tea. It is never wise to add new leaves to those already steeped for a second serving. It is much better to brew an entirely fresh supply.

HOUSE HAS ADOPTED LIBERAL AMENDMENT

OTTAWA, June 12 (Canadian Press). — By a vote of 14 to 8, the Privileges and Elections Committee of the House of Commons today adopted the Liberal amendment finding that the charges against the Hon. James Murdock, Minister of Labour, were "not only not proved but entirely disproved."

The amendment was moved by W. M. German, Liberal member for Welland, and followed the motion by Gus Porter, West Hastings, that the charges against Mr. Murdock had been proved.

In the charges made by Mr. Porter in the House, Mr. Murdock was accused of having used information obtained as a Cabinet Minister, in withdrawing $4,050 from the Ottawa branch of the Home Bank, two days before the crash.

During the argument E. B. Ryckman, Conservative member for East Toronto, declared that Mr. Murdock "is constituted, if I may use the word, by his own refusal to say that it was not through his official information."

Put me back on stand and ask me those questions", challenged Mr. Murdock, jumping to his feet, Chairman warned Mr. Murdock that he must not interrupt.

Mr. Rickman argued that onus was upon Mr. Murdock to prove his innocence and minister had failed to do it.

"That is such an astounding proposition that it requires no argument." declared Mr. German, speaking for defence. "Gentlemen of Committee, you couldn't convict a cat on that sort of evidence," he continued after reviewing what witnesses had said in regard to meeting of Home Bank directors and members of cabinet on night of May 14th. Vote on amendment was:

For—Hon. Jacques Bureau, Minister of Customs; E. Thier, (Liberal, Two Mountains); Findlay, (Progressive, South Bruce), German (Liberal Welland); Hammell, (Liberal, Muskoka); Jacobs, (Liberal, George Etienne Cartier); Johnston (Progressive, Last Mountain); Kelly, (Liberal, Cape Breton, North); Kyte, (Liberal, Cape Breton, South); Logan, Liberal, Cumberland); Hon. E. M. Macdonald, Minister of Defence, Morrison, (Progressive, Weyburn); Sexsmith, (Progressive, Lennox and Addington); Vien (Liberal, Lot Bieniere), —14.

Against—Brown (Progressive Lisgard); Hon. Hugh Guthrie, (Conservative); Hanson, (Conservative, York, Sunbury); Miss MacPhail, (Progressive, S. E. Grey); Porter, Conservative, West Hastings); Rickman, (Conservative, East Toronto); Stewart, (Conservative, Hamilton); Stewart, (Conservative, Leeds).—8.

Committee then adopted motion as amended on same vote reversed four Progressives voted with the Liberals two including Miss MacPhail voted with Conservatives.

"FEEL IT HEAL"

Mentholatum

TIRED FEET SKIN-IRRITATION, BRUISES

25c & 60c.—TUBES 50c.—At all Drug Stores

U. S. TOO BUSY TO GROW OLD HAPPILY

Business Won't Allow a Patient to Forget His Responsibilities.

CHICAGO, Ill., June 13.—(United Press.)—How to grow old successfully was told to-day by Dr. H. H. Drysdale, Cleveland, to the convention of the American Medical Association here.

The "frenzied finance" habit is responsible for a lot of unsuccessful age, he declared.

"It won't allow a patient to forget his responsibilities, and he must do that if he's to prosper in health," he explained.

"The national sin of overeating is another barrier to happy old ages. It's one of the heaviest burdens an elderly man can have."

But overeating may decrease because of prohibition, he added, declaring that alcohol, taken before meals, had been an important cause of gluttony.

"The advent of prohibition, with the disappearance of chronic alcohol cases, will do much to lower the death rate," he declared, and he warned the physicians:

"Make no compromises with such patients or you will fail in your mission. Your duty is to appeal to such patients' reason for a sane and rational mode of life."

America is in the midst of an "epidemic of injuries," Dr. J. Howard Beard of the University of Illinois, Urbana, told the convention.

"Railroad crossing tragedies, auto accidents, exhaust gas poisonings, caused by motor cars, industrial accidents and suicides caused by the strain of modern city life are taking the place of the old time menaces to life," he said.

"When Gorgas drained yellow swamps, when Pasteur discovered vaccines, when Lister developed aseptic, surgery, and hundreds of other doctors developed cures, the old menaces had been solved.

"But now the suicide rate is about that of the whooping sough death rate. About as many people were killed in crossing accidents last year as died of scarlet fever in 1920. Fatalities resulting from auto accidents in 1923 are about the same as those from diphtheria and scarlet fever combined. Accidental deaths in industries are about equal to the total of deaths from measles, whooping cough and diphtheria. There are 700,000 persons injured yearly in their occupations."

FRINGE.

Ostrich feather fringe makes a very smart finish for coats and frocks. In all exhibitions of bridal finery, one is expressed with its popularity.

Babies 18 inches long at birth will grow up to be adults of medium height; a baby 22 inches long will be taller than the average when it is 18.

The University of Chicago owns the oldest specimen of a highly decomposed in a Harrisburg (Ill.) coal mine.

This is the Baking Powder that you can always rely upon.

MADE IN CANADA

SOLD AND RECOMMENDED BY GROCERS EVERYWHERE

Alert— in every way!

NEVER a day—never an hour of the day passes but the average person calls upon stored-up energy, mental or physical. There is a constant wearing out of body tissue and brain cells, of muscles, of blood, of energy and strength. These need replenishment that you may be alert in every way.

Grape-Nuts!

Grape-Nuts is a food which contributes in heaping measure to the general up-keep of the body. Its phosphorus and iron build and repair tissues and muscles; its sugar and starches store up and supply energy—and these starches are largely pre-digested in the process by which Grape-Nuts is made.

It is a perfect food in every way. Perfectly balanced; easily digested; quickly assimilated; soundly nourishing and economical because each package contains so many helpings. Ready to serve—right from the package, with cream or milk. Order from your grocer.

GRAPE-NUTS SURPRISE SALAD

1 cup Grape-Nuts, 1½ cups finely-cut celery, 1½ cups raw cabbage shredded, 1 teaspoon salt, ⅛ cup French or Mayonnaise dressing.

Soak cabbage in salted ice water twenty minutes, drain thoroughly. Mix with celery, Grape-Nuts, salt and dressing. Arrange in heaps on young curved cabbage leaves. Place these in a nest of lettuce, pour dressing on top and garnish with parsley and pimento. This recipe makes four to six portions.

"There's a Reason"

Grape-Nuts

Made in Canada

CANADIAN POSTUM CEREAL CO., LIMITED

Head Office: Toronto Factory: Windsor

DOMINION STORES

Limited

CANADAS LARGEST RETAIL GROCERS

SAVE MONEY ON ALL YOUR GROCERIES

"One item" bargains never attract the thrifty housewife. She shops where she can save money on her entire Grocery bill. That's why a million and more shop regularly at DOMINION STORES every week and are able to make a steady saving on *all* of their groceries. Place your entire order this week at your nearest Dominion Store and note the savings you make.

Horseshoe Salmon, 1 lb. tin 35c

D. S. L. CORN FLAKES, 3 pkts.	29c	KING'S PLATE SARDINES,	14c
GRAPE-NUTS	18c	KIPPER SNACKS 3 tins	25c
KELLOGG'S BRAN	20c	CHOICE, LARGE PRUNES, 2 lbs.	29c
WHITE SWAN PANCAKE FLOUR 2 pkts. for	25c	SEEDLESS RAISINS, 2 lbs.	25c

HEINZ BAKED BEANS (with Pork and Tom. Sauce), small, 14c	HEINZ BAKED BEANS (with Pork and Tom. Sauce), medium 19c

15-Oz. Pkt. SEEDLESS RAISINS, 2 for	29c	TOY PAIL PEANUT BUTTER	25c
MOUNTAIN CREST CORN, 2 tins	27c	4-lb. tin RASP. or STRAW. JAM	69c
FRANKFORD PEAS, 2 tins	27c	1-lb. jar HARVEST RASPBERRY JAM	25c

Kraft Cheese - - - 35c

AYLMER GOLDEN BANTAM CORN	20c	NEW CHEESE lb.	23c
CANNED PUMPKIN	15c	BAYSIDE LOMBARD and G. G. PLUMS	15c
PEANUT BUTTER lb.	23c	C. C. SAUCE Bottle	23c

SPECIAL BLEND COFFEE, 1 lb.	45c	RICHMELLO COFFEE, ½ lb.	33c
RICHMELLO COFFEE, 1 lb.	65c	RICHMELLO TEA, lb.	79c

RITEGOOD (for Beer making), small	90c	HIRE'S GINGER ALE	33c
RITEGOOD (for Beer making), large	$1.60	HIRE'S ROOT BEER	33c
RITEGOOD STOUT and PORTER	$1.75		

Mayfield Machine Sliced Bacon 29c

24

WE SELL TO SATISFY

Steady Savings — DOMINION STORES — Quality Product

THE CANADIAN TENT & AWNING CO., LTD.

Respectfully places its Service for the patronage of all who are in need of AWNINGS, TENTS, ETC. for the coming season.

We specialize in Repairs of All Discriptions

Including Car Tops, Side Curtains, and Cushions.

Estimates Cheerfully Given and Satisfaction Guaranteed.

Phones 1451. 1629J. Or callat the Works

376 WATER STREET

G. E. GROOMBRIDGE, *President*

COBOURG AND DISTRICT

COBOURG, June 13.—The Bay of Quinte conference, which closed its sessions this week in the town of Picton, is an historic one, in that it commemorated the organization of the first Canada conference one hundred years ago.

The first conference of the Methodist Church in Canada met at Hallowell, now Picton, on August 25, 1824. Dr. Anson Green, in his diary, says of this conference: "The conference was held in a new church, the best in the province, erected in 1820. It was the first organization of ministers on Canadian soil, having for its object the cultivation of the Canadian field; in it a missionary society was organized, and by the timely exertions of this conference, incipient rebellion was put down."

The Hallowell Church was a plain frame structure without ornamentation of any kind. Large double doors provided the entrance from the street. On each side of these doors was a window, each containing twenty small panes of glass, while the upper story had three similar windows. There were eight windows on each side of this unpretentious church edifice and the yard was enclosed bv a neat fence.

About Thirty Preachers Attended.

It is recorded that Bishops George and Hedding, and about thirty preachers attended, coming from all settled parts of Canada. Elder Case, one of the outstanding pioneers of early Methodism, was elected secretary,aand Rev. James Wilson, assistant. The conference lasted for five days.

Missionary Society Organized.

A missionary society was organized at this conference with Rev. Thomas Whitehead as president, Rev. John Ryerson, as secretary, and Rev. Isaac B. Smith as treasurer.

Missionary Contributions.

Missionary contributions were received at this first Canada conference amounting to $144.08. They came from the following circuits: Ancester, $22; Lyon's Creek, $5; Trafalgar, $10; Thorold, $5; Smithville, $9.25; Saltfleet, $22; Bertie, $7.50; Long Point, $4; Beverly, $5; Stamford, $23; John Keagy, $13.25; Conference Auxiliary, $15.38.

The Ministers of the Canada Church.

Six young ministers were received on trial at this conference; three were allowed to travel under presiding elders, viz., Anson Green, John Black and Daniel McMullen; seven were continued on trial. There were five deacons, five ordained elders, viz., James Jackson, Thomas Demorest, Philander Smith, William H. Williamson, and Kenneth McK. Smith. Three ministers were received into full connection, five were superannuated, one was located, three removed to the United States. These were the men who looked after the spiritual welfare of the 6,150 persons who contributed the membership of the Methodist Church in Canada, and not alone of them, but of all settlers with whom they came in contact, and whom they could in any way help.

A Camp Meeting.

In his diary, Egerton Ryerson describes a camp meeting that was held on Yonge Street, Toronto, a few months later, as follows: "A camp meeting was commenced this afternoon, May 7, 1825. Rev. Thomas Madden preached from 'Lord, Help Me.' Every countenance indicated interest, and every heart appeared willing to receive the word. On May 8, the people were up at five o'clock. After prayers and breakfast there was a prayer meeting. At eight o'clock I preached from Hosea 13 : 3. After two exhortations, Rev. Rowley Heyland preached from 'Buy the truth and sell it not.' About two o'clock, Rev. James Richardson preached on 'Be ye reconciled to God.' His style was plain, his reasoning clear, and his argument forcible. About three hundred celebrated the Lord's supper. Sixty-two professed Jordan and forty-two gave in their names. Rather strenuous services, prayers, a prayer meeting, two exhortations and three sermons, but the good results are evident, and it is plain that the leaders expected just such results.

The Indians Continued Singing.

"When the meetings were over," he continues, "the Indians were in such a happy state of mind that they were loath to separate, and continued singing. As I retired to my lodging, their melodious voices reverberated through the woods, and I thought, 'The wilderness and the solitary place shall be glad for them, and the desert shsll rejoice and blossom as a rose.'

Chief Led the Way.

"Other tribes pitched their tents near the place, that their children might learn to read the 'Great Book.' A determined effort was made to rid the reservation at the Grand River of whiskey, Capt. John A. Chippewa Chief, leading the way.

Seek Suicide As The Only Relief In Vienna

VIENNA, June 12. — (United Press).—A new wrinkle in suicides was demonstrated recently in Vienna. Tired of trying to eke out a hand-to-mouth existence in a city where the cost of living is already high and becoming higher, a young woman and her sweetheart rode together on their bicycles over a steep bank into the Danube. The tragedy was witnessed by some fishermen who were at work nearby; but rescue was impossible as the suicides were already far down stream before the fishermen could reach the spot. It is more or less of a red-letter day on the calendar when a suicide is not recorded in the local press. Hope of better days individually and as a nation seems to have left the majority of Austria's population. One by one therefore they resort to poison, the Danube, gas, pistols, and ropes for release from their troubles.

CAN FRESH FRUIT

Can fruit while it is still fresh and work rapidly so that the friut need not stand around after peeling and washing.

The Bones Of First Americans Unearthed

LOS ANGELES, Cal., June 12.—(United Press).—The petrified human remains known at the Haverty group, found recently at a depth of 23 feet during excavations on the outskirts of this city, are believed to be those of men who lived on this continent 10,000 to 25,000 years ago.

This opinion was concurred in at a recent meeting of scientists held in Washington, D.C. according to W. A. Bryant, director of the Los Angeles museum, who attended.

Dr. Bryant presented the report of Dr. Chester Stock, head of the department of paleontology of the University of California, to the scientists. The report stressed the point that the accumulaion of 23 feet of sedimentary material found above the remains had apparently taken place after their lodgment where they were found.

In an investigation now being conducted, it is hoped to more closely determine if the bones are of pleistocence origin.

TAILORMADES

The popular white dress for daytime has touches of brilliant red or black.

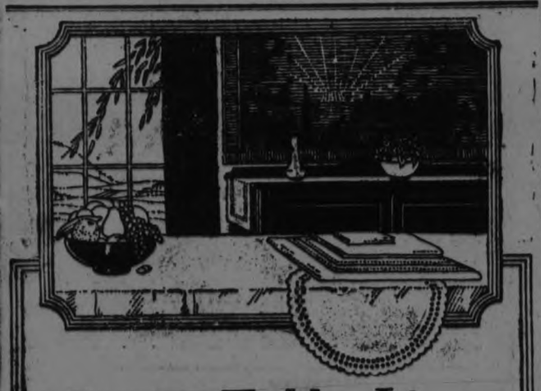

Snowy Table Linen

The pure lather of Sunlight Soap cleanses the clothes naturally, NOT chemically. The $5,000 Guarantee of Purity is stamped on every tablet of Sunlight Soap.

OF all things, table cloths and napkins benefit most from the mild, cleansing Sunlight bath. An ordinary washing wears table linen out even more than table use. How different the Sunlight way! Just soak the clothes, after rubbing lightly with Sunlight Soap, and all dirt is loosened, all grease dissolved—and this without any grinding rub on the wash board. Then you rinse and the dirt just runs away. Result: freshness, purity and snowy cleanliness.

LEVER BROTHERS LIMITED
TORONTO 8917

A Perfect 36, She Also Is Perfect With a Gun

NEVADA TALHELM

LAWRENCE, Kas., June 13.—A perfect 36, with a perfect 100 added, are the records attached to the name of Nevada Talhelm, University of Kansas co-ed rifle team captain-elect.

She is the only girl of the Kansas co-ed team to shoot a perfect score in competition. Ten bullseyes are to her credit at 50 feet in a match shoot against the University of Missouri team.

Miss Talhelm got her habit of shooting straight by hunting squirrels in the tall trees on her father's farm near Altamont, Kas. She has the "cool gray eye" said to be essential to a good markswoman, or man, for that matter.

She is a typical example of the modern girl, bobbed hair and everything—including the perfect thirty-six.

THOUGHT END HAD COME SAYS BROCKVILLE LADY

Mrs. Breakell Suffered Intensely Due To Stomach Trouble.

"My health has been so good since taking Tanlac that it is a marvel to my friends and neighbors," is the striking statement of Mrs. Martha H. Breakell, 4 Franklin street, Brockville, Ont.

Mrs. Breakell is one of Brockville's oldest and most believed residents. She has just passed her 68th birthday, which, she says, "was one of the happiest of her life, all due to the health and strength she enjoys since taking Tanlac."

"Four years ago I became so ill with an attack of stomach trouble that I didn't think I could live a week. My nerves became all shattered, and between this and my stomach misery it seemed like I would never be able to sleep again.

"One of my neighbors advised me to try Tanlac, and that is the answer to the wonderful difference in my condition. I can once more enjoy life and am giving unstinted praise to Tanlac."

Tanlac is for sale by all good druggists. Accept no substitute. Over 40 million bottles sold.

Tanlac Vegetable Pills, for constipation, made and recommended by the manufacturers of TANLAC.

What Your Eyes Register

It wasn't Reginald Barker who first said that "eyes are the mirrors of the soul," but he gives this optical quotation his fullest endorsement. In casting for his pictures Mr. Barker pays as much attention to the eyes of a player as he does to any reputed acting ability. In selecting his players Barker was guided by the following formula:

Dark Blue—Intense affection and purity of soul.
Light Blue and Clear—Constancy, cheerfulness, good temper.
Pale Blue with shiftingand unsteadfast gaze—Deceit, selfishness.
Grey or Greenish Grey—Impressionable, impulsive, unreliable.
Light Brown—Lack of constancy.
Greenish Brown—Coquetry, lack of sincerity.
Russet Brown—Affectionate, sweet, gentle.
Dark Brown—Intense affection, passionate.
Very Dark Brown or Black—Extreme ardour in love.
Indefinite Colour—Listless, cold disposition, selfishness.

"I find that the colour chart holds true so far as acting is concerned—that people having the eye tones I have tabulated possess a peculiar ability to register the moods and emotions set opposite their typing in my book of experience," is Mr. Barker's explanation.

PREFERENCE TALKED BY COMMISSIONERS

South African Representative Says Other Countries Will Give What Britain Refuses.

LONDON, June 13 (Canadian Press Cable).—After-dinner oratory by high commissioners in London other than the Canadian high commissioner, Hon. P. C. Larkin, who rarely expresses opinions on political matters in public, just now almost invariably are concerned with the imperial preference question and disappointment is being expressed by the high commissioners of the Dominions at the attitude of the home government towards the imperial economic conference resolutions.

"If the dominions fail to get the treatment to which they are entitled there are plenty of other countries ready to give them," Sir E. Walton, South African high commissioner asserted when speaking at a dinner on Tuesday night.

Sir Joseph Cook, Australian high commissioner, at the same function, expressed the opinion that preference was in the air and he hoped it would come out in the rather thick atmosphere and Great Britain would cease putting the dominions on an equality with foreign competitors.

Sir James Allen, high commissioner for New Zealand, speaking at Wembley yesterday expressed a similar note of disappointment. In an incidental reference to Canada in connection with the Lausanne treaty correspondence Sir James asked why the imperial conferences failed to achieve as much good as some people expected.

Sir James took somewhat similar ground to that recently taken by J. H. Thomas, colonial secretary, that the dominions should be represented at the imperial conferences by the whole public opinion of the dominions as they were in war time, not merely by members of governments that might have short lives.

Advertise in the Examiner

HUBERDEAU LINE

Senate Committee Asks For Expert To Explain Extension.

OTTAWA, June 13 (Canadian Press).—The Huberdeau branch line case before the senate railway committee at the afternoon sitting. The bill provides for an extension 12 miles into Montreal. E. P. Flintoff, counsel for the C.P.R., in giving evidence, proposed that the C.P.R. might obtain running rights over C.P.R. rails through to Montreal. The C.N.R. was unwilling to accept the proposal on the grounds of the high cost.

It was decided to ask the railway commission to send an expert before the committee to give advice on the Huberdeau line.

The bill to provide for the line from Rousseau to Laurent, a distance of 17 miles, at a cost of $1,000,000 was adjourned. The railway was asked to supply a more complete programme. It was pointed out that the situation warranted a more extensive programme.

CLOSE WATCH FOR THE TEN BANDITS

OGDENSBURG, June 12. — (Canadian Press.)— Close watch was being maintained along the Canadian border here to-day in an effort to apprehend ten bandits who waylaid a truck in New York city yesterady and carried off jewels valued at $125,000. Customs agents here were notified by New York officials that highwaymen were believed to be headed for Canada. Officers were detailed to guard all the main arteries. Authorities were asked to watch for suspects.

WHITE DRESSES

Many tailormade suits are worn with full shoulder capes of the same material.

EASY DEATH AS A CANCER CURE

Medicos Still Wage War On Disease—Girls Attacked and Defended.

JAZZ DENOUNCED.

CHICAGO, June 13 (Canadian Press).—A disagreement arose among the cancer specialists yesterday afternoon when Dr. Evan O'Neill, of Kane, Pa., advocated practicing euthanasia in the cases of incurable patients. He spoke on a "euthanasia for inoperable cancer cases."

Dr. William Held, of Chicago, however, took exception to Dr. O'Neill's assertions, explaining that euthanasia, in simple terms, meant "easy death." "If we should act upon Dr. O'Neill's suggestion," he said, "having arrogated unto ourselves the Divine right to extinguish that unfathomable something called 'Life,' and should find tomorrow that cancer is curable, we could not recall those whom we, in our assumed knowledge, have killed—for killing it is, and nothing else."

New Resuscitation.

A new means of resuscitation, which has saved hundreds of lives and prevented severe illnesses, was described before the regular convention by Prof. Yandell Henderson, of Yale University. The method is based upon mixing carbon dioxide with oxygen when applied to persons affected by smoke or asphyxiating gases. Experiments have shown, he said, that the use of pure oxygen tends to retard respiration and often results in complete collapse.

The gland theory was called mythology by Dr. Clarence A. McWilliams, New York surgeon, in an address delivered before the surgery section. Rules for resuscitation after electric shock were prepared by Wills MacLachlan, of the National Electric Light Association, and Prof. H. N. Cole, of Western Reserve University, deplored the increasing use of cosmetics.

This generation of jazz was blamed for the increase in the prevalency of goiter by Dr. G. W. Newell, who declared half of the women and girls in the Middle West are afflicted.

"High-powered motor cars, dances, theatres, cabarets, liquor and the other innumerable factors that play a part in the regular life of many of our urban adolescents to-day have set such a hectic pace that the human nervous system isn't equal to it," he said. "It results in complete fatigue, which prevents the natural elimination of the toxins of the body, resulting in goiter."

The girl of to-day is something to be proud of, said Dr. Catherine D Manson, retiring president of the National Medical Women's Association, meeting in connection with she American Medical Association. "The modern girl is the healthiest, happiest girl the world has ever known," she said; "and I wouldn't exchange the modern flapper, as you call her, for any other girl of any other time. Girls used to be defenseless creatures, who sat at home with their knitting, laced up in tight corsets, and almost never indulged in any outdoor exercise.

"The girl of to-day who swims, plays golf, bobs her hair, goes without corsets, wears flat heels and takes long hikes, is something to be mighty proud of. Chaperones are extinct, but only because they are no longer needed. The modern girl can take care of herself. Her mind is as healthy as her body, and her intelligence and independence protect her.

NATIONAL COMMITTEE ON ST. LAWRENCE MET

Discuss Plans to Come Before International Board Next Week.

OTTAWA, June 13 (Canadian Press).—An organization meeting of the national advisory committee on the St. Lawrence waterway project, was held in the rooms of the International joint commission here yesterday afternoon. Hon. George P. Graham, Minister of Railways and Canals, occupied the chair, and explained the objects for which the national committee had been formed and outlined correspondence which had passed between the United States and Canada resulting in the formation of this committee as well as the joint engineering board and the inter-departmental committee which had been gathering information in regard to the project.

Mr. Graham also outlined the order in which it was proposed the work of the advistory committee would proceed. He said that the two technical officers appointed by order in council, Messrs. O. O. Lefebvre, chief engineer of the Quebec Streams Commission and Brig. Gen. C. H. Mitchell, would probably meet officials of the United States section of the joint engineering board at Montreal on the seventeenth of this month. This meeting had been arranged with the hope of reaching a decision as to the matters which would be referred to the joint engineering board. When the joint engineering board was ready to recommend subjects of reference, these would again be referred to the national committee, both in Canada and the United States, and also to the Governments of the two countries, who would agree on the proposals before the joint engineering board proceeded to its investigation.

Mr. Graham stated that the inter-departmental committee had been working hard gathering information for use of the technical officers.

The members of the national committee who were present at yesterday's meeting were Sir Clifford Sifton, Thomas Ahearn, Hon. W. E. Foster, E. D. Martin, Dr. W. L. MacDougall and Beaudry Leman. Major-General J. W. Stewart, of Vancouver, and Hon. A. Turgeon, of Quebec, were not present. The members of the Canadian section of the joint engineering board, Messrs. D. W. McLachlin, O. O. Lefebvre and Gen. C. H. Mitchell were also present, as well as the members of the inter-departmental committee of which Col. O. M. Biggar is chairman. Col. Biggar acted as secretary of the meeting.

FRUIT FOR BREAKFAST

Thoroughly ripe fruit is perferable to more elaborate desserts that require more preparation in the kitchen. There should always be friut for breakfast.

SINCE 1896 AND STILL LEADING

"Twice as easy as walking—Three times as fast"

RIDE A MASSEY AND PAY AS YOU RIDE

NOW IS THE TIME TO GET THAT NEW C.C.M.

"MASSEY"

Nature throughout the country is at its best, and the beautiful summer air makes one feel like taking the light, exhilarating exercise that a MASSEY gives. Remember—A MASSEY MAKES A SILENT SERVANT EVER YOURS. Pick yours today.

WHITE'S CYCLES & SPORTS, LIMITED
212 Charlotte Street Open Every Evening
SELLERS OF FINE FISHING TACKLE

It's the "Hidden" Quality that Counts

WE could build another bicycle that would be almost a Twin to the C.C.M. in appearance, and yet be far inferior.

Without your knowing it, we could use cheaper tubing for the frames instead of our high-grade, English Seamless Tubing, reinforced at the joints.

We could use a cheaper hanger instead of the three-piece Triplex that makes the C.C.M. turn so smoothly and easily.

We could use cheaper bearings instead of our Flint-hard Steel bearings that a file cannot cut.

We needn't clean our frames so thoroughly, nor treat them with a coat of anti-rust before enameling. We needn't put on so many coats of our rich, lustrous special C.C.M. enamel, nor leave the frames in the enameling ovens so long

We needn't take so much care in cleaning our handle bars, crank hanger, hubs and other parts before they're nickeled. We take off every speck of dirt and grease, so as to have a thoroughly clean surface.

Next we coat the parts with copper to prevent rust.

Then, the C.C.M. parts are left in the nickel baths for about two hours, instead of the twenty-minute or so dip given cheaply nickeled parts.

Wouldn't you rather pay a little extra for C.C.M. rust-proof nickeling, than to get a bicycle that, before long, shows little marks of red rust peeping through the nickeling?

We could save expense by not making all of the 1,761 parts of C.C.M. Bicycles with such care and precision.

C·C·M·s are made so accurately, you could take two bicycles to pieces. Mix up the parts, then re-assemble the machines, and all parts would fit together perfectly.

We could omit many inspections and tests, instead of testing every part for quality, size and finish, and inspecting and "truing up" the bicycle at each stage of assembling, also before shipping the complete bicycl.

By saving here and skimping there, we could give you a cheaper bicycle that would look like a C.C.M., but wouldn't be one.

All the extra hidden quality you cannot see with your naked eye would be missing. The bicycle wouldn't give you all the Extra Years of Easy Riding that the C.C.M. gives.

So, when you go to choose your bicycle, remember that it is the hidden quality that counts most. If you have to pay a small amount more for a C.C.M. than for something that looks like a Twin to the C.C.M., just remember that under the surface it isn't a C.C.M.

The Most Profitable part of any investment is the small extra amount you pay for Quality. C.C.M. quality is worth all it costs and is obtainable only in bicycles bearing the C.C.M. trade mark. Look for it when you buy.

C·C·M·s are selling today at $15 to $20 less than the after-war "peak" prices. They are nearer pre-war prices and better value than almost any other high-quality article you can buy. A Big Dollar's Value for every dollar you invest in a C.C.M.

The C.C.M. dealer is waiting to show you the new 1924 models for men, women, boys and girls.

C·C·M· Bicycles

CLEVELAND—MASSEY—PERFECT
RED BIRD—COLUMBIA

Made in Canada by
CANADA CYCLE & MOTOR COMPANY, Limited
Montreal, Toronto, WESTON, Ont., Winnipeg, Vancouver
Makers of High-Grade Canadian Bicycles for 25 Years,
Also of C.C.M. JOYCYCLES—High-grade, Easy-running Tricycles

C·C·M· TRIPLEX HANGER means Easier Riding

260

SERVICE STATION C·C·M· BICYCLES

SIMPSON, COPPING & CO.
Sole Agents for
"PERFECT" BICYCLES
The Bicycle That Lives Up To It's Name.
460 George Street — Open Evenings

In Choosing Your Bicycle Buy a
C. C. M.
CLEVELAND
And be sure of the best in quality and workmanship. A complete line in colors, sizes and styles at

MILLARD BICYCLE & SPORTS GOODS STORE
225 HUNTER STREET
See us and get a catalogue. *We sell on terms to suit purchaser.*

MISSIONARY MISSING

Not Known Yet Whether Rev. Joseph Cunningham Was Chinese Victim.

PEKING, June 13. — (Canadian Press).—There is as yet no definite confirmation of a report emanating from Changsha that the Rev. Jos. Cunningham, a missionary sent out by the Christian and Missionary Alliance, had been killed by Chinese.

Cunningham was one of the missionaries recently in danger at Kwelin, Kwangsi Province, because of rival Kwangsi and Kwangtung troops. According to the report as circulated here, Cunningham has been killed, but other missionaries at Kwelin are safe. The advices came from missionary workers on their way to rescue their endangered comrades, but at the time of despatching their report the rescuers had not reached Kwelin.

A cablegram given out by the Christian and Missionary Alliance on June 10, said definitely the Rev. Cunningham had been killed by a stray bullet. Whether it was based on the Changsha advices, whereon the foregoing despatch apparently casts doubt, was not made plain.

DISCUSS STEAM CONTROL

Herbert Hoover Views Niagara Falls to Consider Preservation.

NIAGARA FALLS, N. Y., June 13. — (Canadian Press). — Herbert Hoover, secretary of commerce, and chairman of the United States St. Lawrence Commission, is scheduled to visit Niagara Falls to-day for an inspection of plans for stream control and remedial works in the Niagara River.

The party is expected to view a working model of the cataract upon which Canadian and United States engineers will demonstrate proposed methods of regulating the flow over the crest, with a view to preserving the Falls' beauty, now believed menaced by uneven cutting of the limestone base.

THE TORONTO VIADUCT

Government is Considering Issues Involved and Nearing Settlement.

OTTAWA, June 13.—(Canadian Press.)— The government is not prepared to make a definite announcement as to its policy in the matter of the construction of the Toronto viaduct, but all information, legal and otherwise, concerning the matter, was in the hands of the department of railways and it was being given every consideration. Hon. George P. Graham, minister of railways, so informed T. L. Church (Conservative, North Toronto), yesterday, in answer to a question, adding: "I think I can say that some progress is being made towards a settlement of the question."

STATUS OF COMMISSIONER

House of Commons Asked Regarding Standing of Canada's Representative.

OTTAWA, June 13. — (Canadian Press):—The status of the Canadian High Commissioner in London was discussed in the House of Commons yesterday afternoon when L. B. R. Morin (St. Hyacinthe-Rouville) referred to a recent editorial which complained that the Canadian High Commissioner frequently found it difficult or impossible to get an audience with members of the British Cabinet. Premier King said that there had been in the past occasions when the High Commissioner encountered such difficulties, but more recent reports indicated that he was finding it easier to reach officialdom in London. The exact status of the Canadian High Commissioner had been the subject of consideration by the late British Government, and former Premier Baldwin had passed on to Ramsay MacDonald certain recommendations as to the status of the Canadian Commissioner. There had been no official an[illegible] the subject as yet, b[illegible] FITZGE[illegible]

BEER BY THE GLASS PLEBISCITE IN B. C.

All Parties Are Active in Struggle—Home Product Boosted.

VANCOUVER, B. C., June 13. — The intensive election campaign being waged by the major political parties in British Columbia, has to some extent overshadowed the struggle in connection with the beer by the glass plebiscite. The Moderation League, sponsors of the beer-by-the-glass proposition, and the Prohibition Association have not been idle however. On the public platform and in the press they have continued a vigorous campaign.

Moderationists point out that the voters are asked if they approve the sale of beer by the glass in licensed premises without a bar under government regulations, and contend that a favorable verdict will result in reduction of "spirit" drinking and encourage the consumption of a British Columbia product.

On the other hand Prohibitionists maintain that the sale of beer by the glass is a long way towards selling all liquors, that when premises are licensed the element of private gain enters into the liquor situation, and that the proposal is a radical departure from the decision given by the electors in 1920, stipulating that beer be sold in sealed packages. No matter what may be the result in the province as a whole, they declare that any polling division giving a majority for the sale of beer by the glass thereby gives its consent to and makes request for the opening of licensed premises for such sale in that particular polling division.

Village Of Americans Live In One Dwelling

WASHINGTON, June 13 (United Press). — The National Geographic Societies' expedition headed by Neil M. Judd, is now working in the ruins of Pueblo Bonito, New Mexico, giant "apartment house" of prehistoric homes.

More than 300 rooms have been cleared and many kivas, or circular ceremonial chambers, already have been exposed.

The explorations revealed that Pueblo Bonito was a busy village within a single dwelling. When inhabited, it stood four storeys high, included some 800 rooms, and sheltered 1,200 or more persons.

No written record or hieroglyphic inscription was left by these ancient Americans. But it already is possible to piece together their life story from the evidence of the silent walls of their abandoned rooms and the scattered objects recovered from their deserted dwelling.

Their daily activities, their civic organisations, their communal enterprises, and their struggles against more warlike tribes can be pictured. It is evident that the Bonitans, who lived in what now is the Chaco Canyon National Monument, in northwester New Mexico, probably had the most pretentious settlement in the south-western United States in pre-Columbian times.

With the penetration of the Pueblo Bonito ruins, the early history of America has begun to attract world interest—an interest being augmented with the sending of a National Geographical Society expedition to uncover the great mound of Cuicuilco, in the alley of Mexico, which may be 8,000 years old.

SUICIDES AFTER STRUGGLE

Fought His Wife and Son in Effort to Take His Own Life.

VANCOUVER, B.C., June 13.—(Canadian Press.)—After a struggle with his wife and 14 year old son, who attempted to frustrate his apparent intention to commit suicide, William Parker, 65, succeeded in drinking a quantity of carbolic acid and cutting his throat with a razor, according to the story told by Mrs. Parker. The man died within a few minutes.

ECZEMA You are not experimenting when you use Dr. Chase's Ointment for Eczema and Skin Irritations. It relieves at once and gradually heals the skin. Sample box Dr. Chase's Ointment free if you mention this paper and send 2c. stamp for postage, &c. 1 box; all dealers or Edmanson, Bates & Co., Limited, Toronto.

TRIED FOR MURDER

Trial in Progress in Rumania for Murder in Manitoba.

WINNIPEG, June 13.— (Canadian Press.)—For a murder alleged to have been committed in Manitoba in 1916, one Wasyl Melenka is undergoing trial in the courts of Bucovina, Rumania, and evidence is being taken by Commission in Winnipeg for use in the proceedings there.

Following a drunken brawl near Gardentown, Man., during the Christmas season of 1916, George Palamariuk was stabbed to death. The Provincial Police issued a warrant for the arrest of Mclenka, but he disappeared and only recently was he taken into custody in Rumania, to which country he had escaped.

The Rumanian Government has issued a commission to A. J. Christie, Registrar of the Court of Appeal in Manitoba, to take evidence of several persons supposed to have knowledge of the crime. Extradition proceedings will not be commenced by the Manitoba authorities until the outcome of present proceedings is evident.

Chickens Aristocratic And Ambitious As Well

SARANAC LAKE, N.Y., June 12. —(United Press).—Adirondack hens lead the world in production and style. Daniel Lamica, residing in the northern section of the county, has a Plymouth Rock hen that rejoices in the name of Cissy. So proud is the hen of her numerous eggs that each is marked with a well defined "C" in a sort of old English.

L. B. Branch of Keene, had a little hen just yearning to become a mother. He put her on fourteen eggs and told her to get busy .She did. She hatched fifteen chicks.

COSTUME SLIPS.

Costume slips are elaborately lace trimmed this season, but all trimming is very flatly applied so that there can be no possibility of complicating the line of the frock.

BANDIT IDENTIFIED

Witnesses Name Morel as Actor in Hochelaga Bank Tragedy.

MONTREAL, June 13.—(Canadian Press.)— Desire Berthiaume, motor mechanic, identified Louis Morel yesterday afternoon, as the man whom he saw on the afternoon of April 1, after the Hochelaga Bank collection car had been rifled of $142,288 and two men had been shot dead, help to start the car which was waiting for the bandits on Everett street to carry the bank collecting bag from the other abandoned car in which Stone, the dead bandit's body was found, to the second car and drive off standing on the running board of that car. Berthiaume picked Morel out of six men who are in the dock facing a murder charge in connection with the hold-up. He declared he had met Morel in 1910-11 at the Montreal Tramway Company rest room on St. Denis street, where Morel used to come to play checkers with some of the tramway men and he said he had also seen Morel going around when he (Berthiaume) lived not very far from him.

He repeated evidence given at the first trial of Giuseppi Serafini, sticking firmly to his statement then that Serafini was the man he had seen trying to crank a car and who had curtly told him when he spoke to him, to mind his own business.

He could not recognize any of the other suspects in the dock.

Mrs. Berthiaume went into the box after her husband and identified Serafini as the man she had seen running away from the car that crashed into a telegraph pole on Everett street near her house. She had not been able to identify him at the first trial because she said she had seen him full face only at that time. Yesterday she had taken the opportunity to look at him in profile and had recognized him.

Descriptions of the actual hold-up by eye-witnesses took up most of the hearing.

DESIGNS.

Geometric designs in colored velvet or wool are used to border and trim white silk costumes. ff

COBOURG FERRY

(Continued from page 1.)

the gathering, presided at the conference.

The Warden went into the matter fully, explaining every phase of the case, and was given an attentive hearing.

Dr. Doolittle drew a roseate picture of the summer resorts at Stoney Lake and other points in Central Ontario, his eloquence being powerful enough to persuade the most conservative business man to give up his daily pursuits and betake himself to a region where fish are hungry for bait; and where deer are so wild that they have no fear of man.

Ex-Mayor Duffus told of the good roads in Ontario where the Government has spent millions on the highways and where an extra million and a half has been appropriated this year to give work to the unemployed. Nearly half a million cars passed through Ontario last year, and a car ferry would not only increase the traffic, but the good feeling between the two countries. Americans have money to spend in pleasure, and Canada has the ideal resorts for this purpose.

Mayor Turner said that in the district represented by the delegation there were about 14,000 autos, and that Cobourg was the natural gateway for these to reach the United States.

Major Beatty declared that the auto owners in Canada were weary of motoring in their own country, having seen all points of interest, and were anxious to visit new fields. The car ferry talked of would help them to do this.

Col. Boggs, Mayor of Cobourg, endorsed everything that had been said by the previous speakers, and added that in his opinion the proposed car ferry would be a source of profit to the railway company.

The Financial Side.

Leon Fraser dealt with the financial aspect of the proposition. The railway people carry the ferry passengers on their trains between the dock and Rochester, and some of the officials claim that a car ferry would decrease this traffic.

Mr. Fraser pointed out that each car would carry a number of passengers who would pay their fare on the boats. The freight charges on autos carried across Lake Ontario would be a new source of revenue. If the railway people suffered a loss in revenue from their passenger traffic this would be more than offset by the increased dividends on their stock in the ferry company.

The only auto ferries available in Ontario are at Niagara Falls and Kingston. Between these two cities, that is a lake front of 160 miles that has no outlet to the United States.

The Railw- 's Case.

The American speakers were H. H. E. Huntington, general passenger agent of the railway, M. Brennan, vice-president of the road, Mr. Fisher, C. Poole, W. L. Pond, engineer, Mayor Van Zandt, Frank Smith of the Rochester Motor League and E. A. Neill, general traffic manager.

All agreed that a car ferry was desirable but the question of expense was a serious problem. If an auto road is built from the north there would be a dangerous grade and in order to reach the dock it would be necessary for them to travel for about 600 feet on the railway track and Mr. Huntingdon said he did not think the state authorities would permit this. The expense of this road or the cost of elevator would have to be borne entirely by the railway.

If a road is built on the other side of the dock it would pass through private property which the city could expropriate. The cost of this road could be divided between the city and the railway.

Mayor Van Z- dt promised to cooperate in this matter and his offer was accepted by the railway officials present. Engineers [illegible] set to work at once to make an estimate of the cost of the latter road.

Mayor Van Zandt said that while the city could not expend any money on the project this year it would be willing to do so in 1925.

Before the meeting adjourned Warden Fowlds thanked the Americans for their courteous reception of the delegation.

Dark Horse

(Continued from page 1.)

Radical than Painleve, has the support of the more moderate groups in the two Houses and is certain to rally around him all the National bloc votes which will make it impossible, in case he is elected, for M. Herriot to accept the task of forming a Cabinet.

The latter has openly announced that he would never accept the mission of forming a Cabinet from a President elected by votes of the Right.

Aristide Briand, who has been very active in the negotiations and manoeuvres of the past few days, is regarded now as likely to return to the Premiership of France for the eighth time, should Doumerge be elected, while M. Painleve's election would make a Herriot Cabinet a certainty.

The National bloc group is jubilant over the disagreements and split in the Left bloc.

FURNITURE VALUES FOR THE JUNE BRIDE

At our Remarkably low prices you'll find that our selections cannot be equalled in the city. Every article listed below is a money-saver and guaranteed as represented or money returned.

WONDERFUL VALUES IN WALNUT AND SOLID OAK DINING-ROOM SUITES

Contain large Buffet, fitted with 2 small drawers, 2 cupboards and one long linen drawer; Round or Oblong Extension Tables; Chairs, covered in solid leather, slip seats. Regular price, $165.00. Sale price, one Suite only..... **$99.00**

DINING-ROOM SUITE IN SOLID OAK

Has long Buffet, beautiful Oblong Extension Table and set of Chair with solid leather slip seats. Regular price, $200.00. Sale price..... **$139.00**
(Terms arranged.)

DRESSER BARGAINS

Dressers in walnut, mahogany, white enamel and oak. They have large mirrors and three long drawers. Regular price up to $28.00. Sale price..... **$17.95**

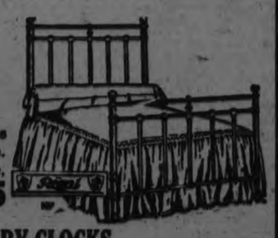

BEDS! BEDS!!

Of snow-white enamel, brass knobs and upright fillers. All sizes. Regular price, $8.00. Sale price..... **$4.95**

STATUARY CLOCKS

Guaranteed movements, in gilted finish. Regular price, $8.00. Sale price..... **$2.95**

PURE FELT MATTRESSES

Heavy art ticking, roll edge. All sizes. Regular price, $9.00. Sale price..... **$5.75**

BED SPRINGS

All-Iron, double-woven wire, heavily reinforced in the centre. Regular price, $8.00. Sale price.. **$4.95**

PILLOW BARGAINS

Pure feathers, good art ticking. Special Sale price, per pair..... **$1.59**

EXTENSION TABLES

In solid oak, in golden or fumed finish, heavy square pedestal and extends to six feet. Regular $23.00. Sale price... **$14.95**

SLIDING COUCHES

In the weave or link springs. Beautiful cretonne or green denim covering. Guaranteed construction. Makes a couch by day or bed by night. Regular price, up to $16.50. Sale price..... **$9.95**

QUALITY LINOLEUM

In many beautiful patterns, in block or floral designs. A good assortment. Regular price, $1.25 sq. yard. Sale price, sq. yard..... **90c**

COMFY ROCKERS

Large and roomy, in brown or black leather and guaranteed spring construction. Sale price.. **$8.90**

CHESTERFIELD SUITES

Of the best make known. Several to choose from, in blue mohair, brown mohair and imported tapestry. Webb back and seat, heavy roll arms and guaranteed Marshall spring construction. Regular price, $200.00. Sale price, from..... **$139.00**

WICKER OR RATTAN SET

One set only to clear. Consists of Seetee, Rocker, Arm Chair, Wicker Table and Flower Stand. Covered in genuine shadow cloth and spring construction. Regular price, $85.00. Sale price..... **$54.50**

BABY CARRIAGES AND STROLLERS

A full selection of the famous Lloyd Baby Carriages and Strollers, in genuine round reed body, heavy springs, wood or steel wheels and Princess corduroy upholstering. Regular price, $39.00. Sale price..... **$28.00**

FLOOR COVERING

We have a beautiful selection of Carpets in Tapestries, Brussels, Axminsters and Wiltons; Congoleun Rugs, Oilcloths, etc., at SPECIAL REDUCED SALE PRICES.

SPECIAL IN OIL-FINISHED BLINDS

In cream, white or green. Insertion bottom. Regular price, $1.75. Sale price, each..... **$1.19**

AXMINSTER RUGS

In many different designs and patterns. Size 27 x 54. Regular price, $8.00. Sale price.... **$4.95**

THE HOME FURNISHING COMPANY

208 CHARLOTTE STREET - TELEPHONE 1428W - H. FLORENCE, Proprietor

BUDGET OF LIVE NEWS FROM THE OLD LAND FOR EXAMINER READERS

SLEEPY SICKNESS GRAVE EPIDEMIC

Cases Widely Scattered Through British Isles and Growing

RESEARCH GOES ON

Nature of Virus is Now Being Investigated in Laboratory

No fewer than 2,473 cases of encephalitis lethargica (commonly called "sleepy sickness") have been notified in England and Wales, since the beginning of the year.

The annual average for the past four years has been only 839, although 1,155 cases accurred in 1921.

In the past three weeks the notifications have been 262; 291; 286.

So far this year 281 have occurred in London; the chief centres affected elsewhere being Manchester, Sheffield, Birmingham and Bristol.

In general, however, the cases have been widely scattered throughout different parts of the country. On the deaths so far reported, the mortality has varied in different cities from 12 to 21 per cent. of the notified cases.

Speaking generally there are signs of decline in the districts mainly affected, but the spread of infection to new districts results in the maintenance of the total prevalence.

No specific measures, such as vaccines, are at present available, either for prevention or treatment, but researches on the nature of the virus any many other problems arising in connection with encephalitis are being actively pursued under the direction of the Medical Research Council and in numerous laboratories at home and abroad.

GOLD COINS FOUND.

Forty sovereigns, of the reign of George III., have been found by workmen, in a small strong box in an aperture in the wall of an old farm at Idridgehay, near Wirksworth, Derbyshire, occupied by a farmer named Smith. The workmen were engaged in putting in new window frames.

DUKE OF SOMERSET LEAVES £684,923

The Most Noble Algernon, Fifteenth Duke of Somerset, of Maiden Bradley, Bath, of Burton Hall, Loughborough, Leics, and of 35, Grosvenor square, W., a Knight of Justice of the Order of St. John of Jerusalem, a member of the Royal Yacht Squadron, president of Dr. Barnardo's Homes, who bore the Orb at the last two Coronations, and who died on Oct. 22 last, aged 77 years, left unsettled property in his own disposition of the gross value of £684,923. The duties on the property at this valuation with amount to over £250,000 . The testator left:

The Village Hall, Burton-upon-the Wolds, Leics, to trustees to allow it to be used for meetings in the district upon such terms as they may decide, but not for the meetings of any religious or atheist body, or for the discussion of theological subjects.

One year's wages to each indoor domestic servant and each servant in his stables or garage at Maiden Bradley if of five years' service.

He made heirlooms of his State coach and harness, his Coronation and Parliamentary robes, his plate, pictures, and tapestries, and the bulk of his household effects at Maiden Bradley.

KING'S SPEECH RADIO PROSECUTION FOLLOWS

Jeweller Charged With Obstructing Traffic by Broadcasting

"You of all the police in the country have seen fit to bring this prosecution, which can only have the effect of advertising the kill-joy methods we adopt in Southend."

This was a retort by Sidney Davies, a Westcliff jeweller, when summoned before the Southend magistrates for causing an obstruction by broadcasting the King's speech on April 23 with four loud speakers from the top of his garage.

Nearly 1,000 people gathered in St. John's road, which was completely blocked.

"Defendant did this for advertising," said the Chief Constable. "If all other tradesmen did the same, it would become an intolerable nuisance."

Davies had previously applied to him for a policeman to keep back the crowds, an application which was refused.

Deeming the occasion to be a unique one, the Bench warned Davies and dismissed the case.

KITCHENER'S HOUSE MARKED BY TABLET

Since the London County Council, in 1901, took over from the Society of Arts the work of indicating houses in London of historical interest, tablets have been erected on more than a hundred houses. The latest buildings to which the blue-glazed ware plate of the Council has been affixed, are No. 2 Carlton gardens, where Field-Marshal Earl Kitchener lived from August 12, 1914, to March, 1915, and No. 9 Eton villas, Haverstock Hill, where Alfred Stevens, the sculptor, spent the later years of his life.

MOTOR CYCLING AT 111 MILES AN HOUR

A speed of 111 miles an hour was reached by Herbert le Vack, the racing motor-cyclist, riding a Brough Superior machine at the Oakham motor-cycle speed trials at Mansfield.

This speed (over a flying half-mile) is the highest ever reached on a road in England.

J. Riddoch, riding a Douglas, covered the flying half-mile at 108.5 miles an hour.

Falls Down Funnel

A Southampton boiler-maker Augustus Thompson, fell 20 feet down a ship's funnel to the stokehold. When rescued he was covered in soot, but his injuries were only bruises.

Stoke Poges Church

A place which is held sacred wherever English literature is loved, as the scene of Gray's "Elegy Written in a Country Churchyardd"—Stoke Poges Church—is threatened by two enemies Tyne and the builders. Slowly but surely suburbia is overtaking Slough and creeping towards Stoke .Poges. One slice of Stoke Par, with its manor house, which has several Elizabethan rooms, has been built on. Some of the big meadow outside the churchyard has already been saved by the arduous efforts of the vicar, Canon Barnett, and Mr. Howard Vyse, of Stoke Place.

e msdo 5k..

THE LIMELIGHT.

"If a person wants to be in the limelight in Clerkenwell County Court, all I can say is—Heaven protect him! He must be hard up for distinction," said Judge Parfitt.

FIRST STEAMER VISITS ST. KILDA

Seed Oats and Potatoes Landed and Eggs Taken Off

The first call this year to the lonely isle St. Kilda was made by the steamship Hebrides.

Since the last visit in August the population has decreased through the deaths of two old age pensioners. This is partly offset by the birth of a baby girl. The total number of the native population is now 61. .

Among other cargo landed was the gift of a consignment of seed oats and potatoes sent at the instance of the Scottish Board of Agriculture. Though unexpected and somewhat belated its need is evidenced by the unusually small proportion of tilled ground. The Hebrides also took from the board a bull, whose swim ashore was a novelty.

Bird-nesting had yielded nearly two boat-loads of eggs, which count for much in the economy of St. Kildans.

NEW HEAD OF NOTED ENGLISH MONASTERY

The retirement of their abbot has broken the peaceful tenor of life in the little community of Benedictine monks who have made their home at Farnborough, near Aldershot, since the late Empress Eugenie went to live there 30 years ago.

They offer perpetual prayer for the souls of the Emperor Napoleon III., his son, Prince Victor Napoleon, and of their patron, the ex-Empress.

Advancing years have led to the retirement of the Right Rev. Abbot Cabrol, the close friend of the late Empress, after holding office for 30 years.

The monks have elected as his successor the Very Rev. Don Bernard Du Boisrouvray, second son of the Vicomte de Jacquelot de Boisrouvray, who entered Farnborough Abbey under the Benedictine robe on May 13, 1911, having had to abandon the military profession on account of eye trouble.

Heroic Driver Sticks To Engine and Saves Train from Disaster

Another act of splendid self-sacrifice and devotion to duty was added to the long list of heroic episodes of the footplate, when Charles Worgen, driver of the heavily-laden passenger train from Leominster to Worcester, saved it from certain disaster.

The train was rushing merrily along at great speed, when a pipe of the engine burst and blew out the fire, shrouding the driver and fireman in rushing steam and blinding smoke.

A stationary engine occupied the rails farther down the line, and a collision seemed inevitable. But the coolness and bravery of the driver averted this calamity.

Suffering agonies from scalds, he stuck to his post, and collapsed after bringing the train to a standstill.

The fireman jumped to safety as the train was slowing down.

RAID FOR CLOTHES.

The residence of an ex-sergeant of the National Army, who had been killed at Ballyhay, Co. Monaghan, was raided and the dead soldier's clothing taken.

KINGSLEY RELIC IS SENT TO MUSEUM

A silver taperstick by Edmund Proctor, of London (1702-3), formerly an heirloom in the family of Charles Kingsley, having been given to an ancestor by Queen Anne, is one of the principal recent acquisitions of the Victoria and Albert Museum, London. Other metal-work objects acquired last month are a table-clock in an engraved brass case, of English make, and dated 1582, given by Lady Florence Maude, and a Norwegian engraved silver breaker, dated 1589.

An addition to the woodwork section was a door of a pulpit, the gift of S. C. Russell. This is carved with the names of two benefactors who gave the pulpit to the church, and with the date 1638.

PITMAN FALLS 1,500 FEET TO DEATH

William Backhouse, a banksman, fell down an open shaft more than 1,500 feet deep at Featherstone Main colliery, near Pontefact, and was instantly killed.

He was drawing full tubs from the cages at the pit top and returning empty ones to the men working below, when a tub caught him and hurled him over the edge.

BEVAN ALONE IS HELD RESPONSIBLE

Directors of Ill-fated Insurance Company are Exonerated

SASKATOON LOAN

And Some Other Items Included in Order Made

Mr. Justice Romer occupied three and a half hours in the Chancery Division delivering judgment upon the summonses taken out by the Official Receiver against Gerard Lee Bevan and other directors and the auditors of the City Equitable Fire Insurance Company.

It is estimated that his lordship's statement comprised 45,000 words.

He held that the Official Receiver's case failed against all the respondent directors, except Bevan.

In the summonses, which were heard last February, misfeasance and breach of trust were alleged against the respondents in connection with the company's affairs, and his lordship was asked for declarations as to their liability for the heavy losses which resulted in the company's crash.

Respondents were:—

Earl of March, Lord Ribblesdale, appearing by his guardian ad litem, Sir Douglas Dawson, Peter Haig Thomas, R. H. Grenside, D. M. M. Milligan, and G. L. Bevan (directors), and Langton and Lepine, the auditors.

The losses, it was stated, during the hearing, amounted to £2,000,000.

Having regard to Bevan's reputation at that time, it was not difficult to understand how the directors were satisfied to believe him, fortified by the auditor's certificate.

Bevan, however, turned out to be a daring and unprincipaled scoundrel.

Against Bevan the judge ordered an inquiry as to damages in respect of the investment in the United Brassfounders, Limited, and some smaller items, and he made an order against him to pay £238,454 in respect of certain of the company's losses, and £1,329 in respect of the Saskatoon loan.

All the respondents except Bevan would be allowed their costs out of the estate.

CLERGYMAN KILLED.

Found injured and unconscious on a lonely road as the result of an accident to his motor-cycle, the Rev. John Macdonald, of Tongue, Sutherlandshire, died shortly afterwards.

SHOW PUPIL STUNT TO ADVERTISE SCHOOL

Contract for Six Years Revealed and Ordered Cancelled

A charge of assaulting Mildred King, 13, was brought against Mme. Josephine Redpath, wife of the headmaster of Mackenzie House Boarding School for Girls, at York.

It was stated that the girl had been sent to the school on contract for six years as a show pupil because of her cleverness, receiving free education in return for acting as an advertisement. She accidentally trod on a dog belonging to Mme. Redpath, who thereupon lost her temper and, it was alleged, beat her about the arms and hands with a bamboo rod.

Mme. Redpath, who stated she had been at one time a prima donna in the Carl Rosa Company, said she had struck the girl in a moment of anger on account of disobedience.

She was fined 20s., and the Bench ordered the contract to be cancelled.

MILLIONAIRE'S BIG GIFTS TO CHARITY

Sydney Larnach, of Yew Lodge, East Grinstead, Sussex, who died on April 14, aged 71, left estate valued for probate at 1,122,750, with net personality £1,312,981. The duties on the property at this valuation will amount to over £470,000 . The testator left:

£10,000 to the Middlesex Hospital; £10,000 to St. George's Hospital; £10,000 to the London Hospital; £10,000 to St. Bartholomew's Hospital; £10,000 to St. Thomas's Hospital; £10,000 to Guy's Hospital; £10,000 to the National Institution for the Blind, Great Portland street, W.; £10,000 to Dr. Barnardo's Homes; £5,000 to the Royal Agricultural Benevolent Institution; £5,000 to Lord Mayor Treloar's Cripples Hospital and College, Alton, Hants; £5,000 to the Salvation Army; £5,000 to the East Grinstead Cottage Hospital; a life annuity of £78 to his stud groom, Philip Beasley, if still in his service; £100 each to his gardener, Brooman, and his butler, Blaber, if respectively still in his service; £50 each to the three maids in his service at the date of his will (March 8, 1921) if still in his service; £25 to the girl similarly in his service; £5,000 to the Rev. Dr. Thomas Alexander Purvis, D.D., now or late rector of Luccombe, Somerset; £6,000 to Mr. David Geggie, manager of the Bank of New South Wales, Threadneedle street.

PAVEMENT PICTURES HIRED BY BEGGARS

There is in London a man who lets ex-Service men have pictures to display on the pavements. In return they give him half their takings.

This statement was made by a policeman at Enfield, when an ex-Serviceman, Richard Hibbs, was sent to prison for three weeks for begging.

"I found him," said the policeman, "in an attitude that suggested that he had lost both legs."

Hibbs said the constable, had admitted that he could not draw, but had hired the pictures. A good pitch, added witness, brought in £1 a day.

IRISH PEER'S HEIR EVICTED BY BANK

The Hon. Hugh Hamon Massy, elder son and heir of Lord Massey, of Hermitage, Castle-connell, County Limerick, and Ardfinan House, Cahir, County Tipperary, was evicted from Killakee, Rathfarnham, County Dublin, at the suit of a Dublin bank.

The eviction order had been stayed owing to Mr. Massy's illness, but a doctor certified yesterday that the removal could be carried out, and an ambulance was provided by the undersheriff's officer. Mr. Massy was unable to walk, and was carried by the sheriff's men to the road, having refused to enter the ambulance. He remained there with his wife for some time, and finally was taken to Dublin in a private motor-car.

THE FIRST LOCOMOTIVE

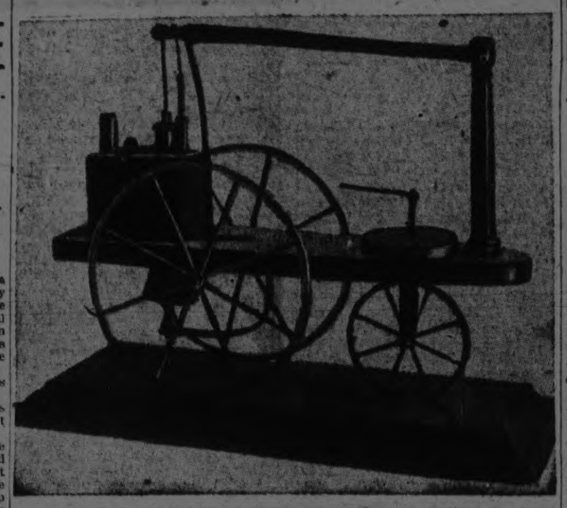

England's first locomotive, invented nad constructed by William Murdock, in Cornwall, in 1784, which has bee noffered for sale at £1,000, but attracted no bidders, at an auction held at the instance of Sir Lincoln Tangye in London. Sir Lincoln bought the locomotive 30 years ago for £00 from a grandson of the inventor. When first operated in Murdock's room, it dr wethe tongs, shovel and poker as freight.

JAMES BROWN ENTHRONED AT GREAT ASSEMBLY IN REGAL SPLENDOR OF OLD

With his eyes half-closed, his hands moving restlessly, the slender white-haired little man who has known what it is to endure the hard discipline of the pit listened to the smooth voice which told all who were present that by the King's command they were to reverence, honor, and obey James Brown without question.

It was not the scarlet uniform of the Lord High Commissioner which in the famous Edinburgh church where the Assembly opened made James Brown the most distinguished figure of the gathering.

It was his humility.

It takes a great man to bear a great office nobly. Through the scarlet and the gold, the ermine and sombre black, through the ceremonious vignette which once a year breaks through the austerity of Puritan tradition, there shone the sweetness and the strength of a character made by adversity. No one could interpret Mr. Brown's thoughts as again and again there came those dramatic phrases:

"Full power and commission to represent our sacred person and royal authority";

"Our trusty and well-beloved James Brown is our representative, and we doubt not that his appointment to this high office will commend itself to you."

SCARLET AND ERMINE.

For the occasion of the assembly the pulpit of the church is the throne. Before the Lord High Commissioner came to occupy it the building gradually filled with representatives of every department of Scottish life. The galleries were reserved for women. The floor of the church was given up to delegates, ministers, and elders from all parts of the country. At each side of the throne were civic authorities.

First there appeared the Lord Provost of Edinburgh, with magistrates who wore robes of scarlet and ermine. Then came the Lord Provost of Glasgow with magistrates in black and ermine, and afterwards the councillors of Perth, Aberdeen and Dundee.

As Mr. Brown made his entry he was escorted to the Throne by the Purse Bearer, who wore his uniform of green and gold, with a claret colored belt. The Purse Bearer acted as a kind of master of ceremonies, giving now and again whispered instructions to the Lord High Commissioner.

To the right of Mr. Brown was the Solicitor-General for Scotland, Mr. J. C. Fenton, K.C., in robes and wig, and on his left was Mrs. Brown.

DOORS LOCKED.

There was a long silence after the Lord High Commissioner had made his entry. Then, unexpectedly, came the solemn voice of the clerk; "Lock the doors."

The doors were locked and the proceedings began.

All the while Mrs. Brown sat very still. Her only movement was occasionally to wipe her eyes, as if the silver mist which hung about the city outside had obscured her vision.

The Lord High Commissioner's address was listened to with the deepest interest.

He announced the King's gift of £2,000 for work in the Highlands.

He reminded the audience that there had been great changes.

"In science, in methods of conducting business, in social service, in politics, there is a feeling that there may be greater changes still," he said. "In certain moods we shrink from change, in other moods we welcome it. Whether we are afraid of it or glad, it will always come; always does come, whether slowly, so that men can hardly perceive it, or so suddenly as to make many afraid."

"Confidence was slowly but surely gaining ground. He saw the church as a powerful factor in bringing about contentment and peace to a world that was longing and sighing for both.

"Every party in the State is endeavoring after peace, politically and industrially, and the Church which can help every party to realize this great and Godlike desire," he added.

The Lord High Commissioner concluded his address with the expression of the wish that his year of office as the King's representative might be marked by a settlement that would give us a free and full union of the two great Scottish Churches which would be the greatest Christian event of the century.

During this address there was subdued cheering. In the dark church, with its heavy carved oak, it seemed hardly seemly to applaud, but the faces of the little ministers of Scotland showed plainly that they were proud to have as their Lord High Commissioner James Brown of Annbank.

Koh-i-noor Diamond Worn by Queen Mary At Brilliant Court

A touch of veritable romance was lent to the second Court of the season held at Buckingham Palace, when the Queen wore on her corsage the famous Koh-i-noor diamond.

This marvellous gem, which is valued at £120,000, is mounted as a single stone. It is the sixth largest diamond in the world, and became one of the Crown jewels in 1850, during the reign of Queen Victoria, when it was presented to her by Lord Dalhousie, the then Viceroy of India.

Numbers of legends have centred round the Koh-i-noor, the name of which means "Mountain of Light." The Duke of Wellington gave the first turn to the cutting of it.

OLD SILVER SALE.

Four oblong entree-dishes and covers, with fluted borders, on plated heaters (1780), were sold for $540 at Christie's.

OLD MASTERS' SALE BY WESTMINSTER

One Hundred Pictures from Famous Collection for Auction

One of the most important art sales of recent years will take place in London early in July, when a number of pictures belonging to the Duke of Westminster's famous collection will be put up for auction.

Negotiations have been entered into for the disposal of at least 100 pictures, but in July only about 70 will be brought under the hammer.

They will come chiefly, it is understood, from Grosvenor House, the duke's fine mansion in Upper Grosvenor street, W., which contains a priceless collection of paintings representative of the French, Late Flemish, Dutch, and English schools.

A recent list of paintings showed that the house contained pictures by Murillo, Teniers, Cuyp, Claude, Rembrandt, Wouverman, Van Dyck, Rubens, Gainsborough, Velasquez, A. Brouwer, and Turner.

In Eaton Hall, the duke's residence in Cheshire, are works by Rubens and Millais, the former being the noted painting, "The Adoration of the Magi," and "The Fathers of the Church."

The Chocolate Age

At what age does a woman cease to be eligible to receive chocolates and fruit as presents from a man?

A counsel at the Middlesex Sessions suggested that a man would not give chocolates to a woman of 34.

LORD SHAW MAY QUIT HIS POST

Lord Shaw of Dunfermline is expected to resign from the office of Lord of Appeal in the House of Lords, owing to his indifferent health, and it is said that a date for his resignation has been fixed.

Hugh P. MacMillan, the Scottish Lord Advocate, is expected to succeed Lord Shaw, while Condie Sandeman, K.C., and Alexander Moncrieff, K.C., are both mentioned as a probable successor to the Lord Advocate.

GIPSY KING IS DEAD IN ENGLAND

The death has occurred at Farnborough, Kent., of Levi Boswell, the head of the Boswell tribe of Romanies, who have relatives in all parts of the world. His widow, Renee Boswell, known as the Gipsy Queen, is a descendant of the original Gipsy Lee. For three hundred years the two great Romany tribes, the Boswells and Lees, have intermarried.

LONGFELLOW SMITHY GOES INTO HISTORY

The village smithy of Longfellow's well-known lines is doomed to stand no longer. Street improvements, which have been sanctioned in the High street, St. Mary Cray, Kent, will soon remove the last traces of it. Longfellow's association with the spot is established with the poetess, Eliza Cook, by whom he was invited on at least one occasion to visit the neighborhood. The forge as it stands today does not readily suggest the familiar poem, but some of the oldest inhabitants well remember the chestnut tree, and there are stories told that the tree was destroyed because it deprived the cottages of sunshine and light.

CHURCH 600 YEARS OLD TO MEND ROADS

Ancient Landmark of Suffolk Village is Being Demolished

COFFINS BROKEN

Reliable Records Date the Building Back to 14th Century

In the old-world and sparsely-populated Suffolk village of Linstead Magna, an ancient church is now being pulled down and broken up to mend roads, much to the indignation of the villagers, many of whose ancestors were baptised and married at the church and buried in the churchyard.

Now the church is roofless, half of the chancel walls are down, old oak beams are lying in the church-yard, where gravestones were piled one on top of another or scattered about indiscriminately.

In one part of the churchyard were broken parts of the lid of a stone coffin, which when whole had borne on its face a cross carved in relief. The coffin, the lid of which is now in fragments, is estimated to have been constructed at least 900 years ago.

Slabs which at one time supported memorial brasses lie among the ruins of roof tiles and masonry. What has become of the brasses no one seems to know or care to tell. The whereabouts of the altar, the pulpit, the font, the bell, and old-fashioned benches also are questions as to which it is difficult to get definite answers.

Reliable records indicate that the church dates back to the 14th century, and there are reasons to suppose that part of the building now being destroyed was constructed before the Norman Conquest.

THE PERFECT WOMAN.

A woman summoned for rent at Newcastle said she did not frequent public-houses, never went on brake trips or to picture palaces, and never borrowed money.

"You have nothing but virtues," said the Clerk.

"I am a perfect woman," she replied.

NIGHTINGALE SINGS FOR RADIO FANS

Voice Caught from Wood in the Centre of Surrey, England

About 1,000,000 people heard the song of the nightingale, which was broadcast from the London broadcasting station one night recently at 11 p.m.

At many places the song was reproduced by loud-speakers, and groups of people sat in gardens near by hearing the music. This seemed so realistic that the birds might have been on a tree branch above their heads.

The birds were actually singing in an old Surrey garden.

A moment before the notes of the bird rang out clearly, listeners-in heard a human voice announcing, "Venus is rising in the west and the moon is coming up as well. Imagine, if you can, this wood in the centre of Surrey, and listen!"

Instantly the voice of the far-away nightingale floated to the ears—exquisitely pure and sweet, now in tender monosyllables of magical music, now high and joyously loud.

Death Certificate as Heirloom; Odd Clauses In Englishman's Will

Albert Francis Wenger, of Victoria House, Newcastle-under-Lyme, founder and head of Messrs. Wengers (Limited), pottery and chemical manufacturers, of Etruria, Stoke-upon-Trent, a director of the Staffordshire Potteries Waterworks Company, left unsettled property of the gross value of £93,549. He directed that immediately after his decease two surgeons or physicians of repute should be called in by his trustees to make a post-mortem examination of his body, but before proceeding further, they should first cut the veins of his arms and feet at intervals of half an hour. After such post-mortem examination was completed, these two medical men were to issue a certificate containing a full description of the cause of his death, which certificate was to be verified and counter-signed by a third and independent medical man, and this certificate then kept with his family records and handed to his sons successively as an heirloom. After this he directed that his body should be burned.

GETS EASY CHAIR.

Miss A. M. Turner, who has taught in the Sunday school of St. Paul's Church, Canonbury, Islington, for 56 years has been presented with an easy chair.

Boom in Values of Wool Brings Fortune To Many Speculators

Since the boom in wool values set in many men in Bradford have made handsome fortunes almost without effort.

Sensational prices have been made for wool bought by British operators in Australia early in the season and sold in London at the last series of auctions. A margin of profit amounting to as much as 11d. a lb. has been made by Bradford speculators, and wool bought in New Zealand at an average cost or 12¼d. a lb. was sold in London last month for 20¾d. a lb., a difference of 8½d. The significance of this is that fortunes have been made from wool sold at a profit of a fraction of 1d. a lb.

Stories are being told in Bradford of men making £15,000 and £20,000 in one deal, the only effort required being a nod of the head to the auctioneer. These sums have been made without the purchaser selling the wool, except, perhaps, a small sample, which he squeezes, smells, tastes, pulls, and twists.

MANY APPLY.

More than 339 applications have been received by the Bermondsey Council for the position of assistant superintendent at the Rotherhithe Baths, S.E. The salary is £200 a year with free apartments.

Heir to Estate

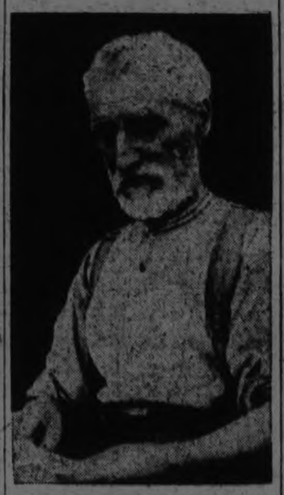

Councillor Curtis, of Bridlington, Yorkshire, who is claiming the estate in Manitoba and Ontario of the late John Curtis. It s stated that the properties are worth nearly $5,000,000..

GIRL-MAN'S LOST IDENTITY PUZZLE

Earned Living for 10 Years as Man in London Restaurant

ACTED LIKE MAN

Smoked Cigarettes, Courted Another Girl, and Caught Rats

"Ernie" Wood, the girl who earned her living in a London restaurant, as a man, for nearly ten years, not only "walked out" with another girl, but smoked cigarettes, caught rats, and bred dogs.

So thoroughly, indeed, did she play her part that her identity as a woman is completely lost, and nobody knows today what her real Christian name was.

J. Jarvis, a ratcatcher of Cork street, Camberwell, who is employed at the restaurant where Woods was a cellarman, told a reporter that the news of Wood being a woman was the greatest surprise of his life.

"Never at any time did I have the faintest suspicion of the truth," he added.

"He (I cannot help calling her 'he') often stayed up all night with men and helped me in my work. He showed not the slightest fear or dislike of the rats, and would even pick them up when they were dead and put them in my bag.

"He killed a good many himself with a rat gun, and never hesitated to hunt a rat out of a corner when it succeeded in getting there.

"Wood was small and did not appear very strong, but he would roll heavy barrels of wine about, and even do some of the repair work in the restaurant. Dogs seemed to be his chief passion, and he bred fox-terriers, sometimes obtaining good prices for the pups.

"Several times he has talked to me about his girl. I asked him to bring her to see me at my house, but he never did . He smoked a cigarette now and again, but did not drink. It is amazing that he could have kept up the secret so long."

NO FREE RIDES.

Two hundred and fifty men employed by Edinburgh Corporation on relief work struck against the withdrawal of free transport by busses which they had previously enjoyed.

2 CENTS MONTHLY FROM RENT ARREARS

Landlord Who Sued Poor Soldier is Given Little Satisfaction

"Under his agreement the landlord is entitled to his full pound of flesh —the money and the costs. But very fortunately I have the power to say in what manner it shall be paid. To show my opinion of the plaintiff I order that the debt and costs be paid at the rate of a penny a month."

This was the order by Judge Herbert Smith at Norwich County Court in favor of Alfred Brewster, who sued an ex-Service man, James Cecil Martin, of Wildenhall, for £12 5s., being 13 weeks' rent of a house in Norwich.

Mr. Martin's solicitor said the man had been charged at the rate of £65 a year, the rent having been quadrupled immediately the house was decontrolled. The man commuted his pension to take an hotel, which was not a success, and he had simply to get somewhere else. He paid 13 weeks' rent in advance.

NEWSPAPER OWNER'S £220,589 ESTATE

Probate of the will of the late Sir Alexander Jeans, managing director of the Liverpool Daily Post and Echo, Ltd., has now been granted to the executors. The total of the estate has been proved at £220,589, death duties amounting to £8,402.

He left:—

£250 to Liverpool Royal Infirmary.
£100 Northern Hospital.
£100 Southern Hospital.
£100 Birkenhead Borough Hospital.
£200 the "Daily Post and Echo" Help Fund.

Subject to certain annuities the residue of the estate is divided among the family.

BANTAM COCK IS SITTING ON EGGS

Coalville, Leicesterahire, is interested in a game bantam cock, belonging to T. Williamson, a miner, which became broody three weeks ago, and, after sitting on imitation eggs, has been placed on four hen's eggs.

If disturbed he clucks like a mother hen. The owner is waiting to see if chicks will be hatched.

DUKE AND MINERS' LEADER IN MATCH

Breathless Time on Slagheap Links at Ton Pentre

GREAT BANQUET

Welsh Girls in Crowds Nearly Got Players Rattled

Excitable Welsh girls, a mongrel whippet, policemen, and markers carrying red flags all took a more or less direct share in a foursome in which the Duke of York played on the miners' home-made nine-hole course among the slagheaps at Ton Pentre. The Duke and his partner, Captain Brooke, were defeated by Frank Hodges, the miners' leader, and Evan Williams, the chairman of the Mining Association.

The match was the outcome of a challenge issued by Mr. Hodges more than a year ago at an Industrial Welfare Society dinner. The Duke travelled 150 miles to play in it.

It really began at 12.45, when a gigantic banquet, enough to put the dourest professional off his stroke, awaited him in the Ystrad pavilion. This, moreover, had to be eaten rapidly to permit of the speeches before the official start of at 2 p.m. on the first tee several hundred feet up the mountainside.

When the road to the course became too bad for the motor-cars the Duke and his party had to climb breathlessly up a steep path bordered with rocks and coal dust. It was not surprising that after the lunch and the climb he fluffed his tee shot even more effectively than Mr. Hodges.

Several thousand people watched the match, and a 100-yard rope had to be used to hold them back. No rope, however, could stop the chattering and laughing excitement of the local girls, who pressed as closely on the royal party as they could.

Small boys cheered on the horizon, large policemen shouted to the crowds to hold back, and girls giggled loudly whenever the Duke or his partner played a shot.

Clicking cameras and the white uprights surrounding the green aused the Duke of York to look up and miss the ball altogether with his first approach shot. Mr. Hodges completely missed the ball three times in consecutive shots at the [illegible]n, holes.

His partner, Mr. William[illegible]e ever, allowed nothing to distract concentration, and they were d[illegible] after the first four holes, [illegible] an average of two under eight. They won the fifth, also assisted by a mongrel whippet which intercepted the Duke's approach putt and attempted to run off with the ball as they lit it.

This rather disconcerted the Duke, and although he was sportingly allowed to play the shot again, he fooled it. A friendly boulder at the back of the sixth green, however, restored the position by causing Captain Brooke's approach to rebound to the green. The seventh was holed in five, leaving Mr. Hodges and Mr. Williams one up and two to play. The crowds by this time had broken loose from the police. This, combined with a hysterical giggle from a red-hatted girl, caused Captain Brooke to miss his tee shot, and the match was over at the next hole.

BOY DESPATCHED AS CUPID'S MESSENGER

Pat Willing to Marry Girl if She Produced £200

Mary McAuley, a farmer's daughter, of Moate, West Meath, was awarded £175 damages in an action for £1,000 for breach of promise against a neighbor, Patrick Hynes.

The girl said that defendant sent a boy to her inquiring if she would marry him. She said she would, and when she next saw him he said he would want £200 with her. She said she could get that amount, and he fixed the day of the wedding.

Later he suggested she should get £250 or £300 as he could get another girl who would have that amount.

The defendant said he was always willing to marry the girl provided he got the £200.

Sculptors Seek Girls With Perfect Feet; Found in Ireland

Sculptors in England are finding it increasingly difficult to obtain women models with beautiful feet.

"Modern high-heeled shoes and too much athletic exertion are ruining women's feet," F. W. Pomeroy, a British sculptor, told a reporter. "They are becoming far too broad, with a very low instep. As much harm is being done by present-day fashions in shoes as was done by the Chinese method of tightly binding the feet of girls.

"I have found the most beautifully shaped feet among the peasant girls of Ireland, who go about barefooted. If girls were permitted to wear sandals from babyhood till the bones of their feet have set, beautiful feet among women in this country would not be so scarce.

"The perfect foot," Mr. Pomeroy explained, "should be one-sixth the length of the whole body, and should be well arched."

WENT TO WORK AND FORGOT WEDDING

A bride waited more than an hour in a West London register office for the bridegroom, and then went to his address to make inquiries.

On her return she told the registrar that the bridegroom had left his home in the morning apparently to go to business. She added:—

It is obvious that he does not intend to come here. I have thought recently that another girl had claimed his attention.

The registrar told her that the licence would hold good for three months and if matters were put right in that time she could still be married with it.

WOMEN TERRORISED.

Armed men raided the house of an aged woman named Steenson, at Latnamard, Co. Monaghan, and forcng her to her knees, compelled her to tell where she kept her money. They took £13.

RECLAIMING THE UNFORTUNATES

CAPT. A. J. McELHINEY.

MRS. A. J. McELHINEY.

A MAN just out of jail arrives in his home town. What next? What faces him? What shall he do? Where shall he turn?

He has been a bandit, a bootlegger, a bank thief, a breaker of the law of some sort or other before he went to jail. In his life there was a degree of a certain kind of adventure. The ex citement of tilting against society. The spice of putting his wits agair the police.

Now he has just finished a term of one, two or five years. He has been under restarint, tethered, locked up like a zoo animal. He has been out of society. He has forfeited his citizen ship. He has been removed from the ordinary contacts of the ordinary indi vidual, home, relatives, friends, feminine society, business, work in the ordinary sense, wages, movies, street cars, streets. Food and drink, and shelter were his without earning them or paying for them in the ordinary way. He did not even have to think for himself. Such was the punishment society saw fit to give him for his crime.

Now he is out. Just back in his home town, his punishment done. In a very real sense he is like a ship adrift without a pilot. He has lost his bearings. landmarks have vanished. He may not want to approach friends or even relatives. Th[illegible] three of his life has [illegible]ed. He feels marked, branded [illegible] normal before he went to jail. He is not normal in jail. He is [illegible] ever normal now. Which [illegible] to his mind or his reason but simply to his outlook, to his state of being, its relation to the average individual whose life has no contact with crime or prison. He has lost caste. He has no caste. He has lost touch. He has shattered fellowship.

In a sense, his physical and mental plight is not unlike that of the soldier restored suddenly to citizenship with all that it implies in the necessity of getting back quickly into the old rut or a new one after a period of abnormal activity. But whereas the returned soldier faces his period of adjustment with an honorable past, the satisfying sense of duty well done, a certain exhilaration in his blood, friends, and the feeling that society is his debtor; the returned criminal faces the future handicapped by his record, without heart, probably bitter, with a fear in his soul that society has not yet extracted the full payment.

Friendless and Jobless.

With a suit of clothes, a few dollars, very few, and a railroad fare, the criminal is returned into thatsociety which caught him flouting it and punished him.

What happens him?

One knows of a young fellow, sentenced as a lad of seventeen for a serious crime and sent to the penitentiary for a term of years He completed his term and came back to Toronto early last fall. He was in just such a plight as has been described. He had learnt a trade in jail and he tried to get a job. Apparently he tried hard enough to get into one of the honest, ordinary ruts of society. But always when he was asked by a prospective employer, "Where did you learn your trade?" he had either to say, "The Pen," or keep silent. He was repeatedly refused a job because of this. No one would employ him. So he went back to crime. A few weeks ago he began another severe sentence.

There was no machinery for absorbing him into society as a productive citizen again, so the productive, tax paying citizen of society are once more charged with the cost of absorbing him as a criminal. Leaving out the humanitarian side of the affair, it provides food for thought as a matter of economics.

Suppose a man comes out of jail, his term completed, friendless, jobless, where can he turn—what can he do? "There is not a thing for him except eventually to go back to the life of crime." It was Staff Captain J. A. McElhiney of the Salvation Army who gave this emphatic answer. He knows more practical facts about criminals than most people. He is not only S. A. secretary for prison work in the Ontario reformatories, but is, in addition, assistant parole officer for the province as assistant to Dr. A. E. Lavell of the Ontario Parole Board.

"Society," went on Captain McElhiney, "recognized no obligation to the criminal who has finished his punishment. Society makes no effort to help him to come pack."

That refers principally to the penitentiary offender whose term is completed or to the reformatory inmate who leaves at the expiration of his sentence and goes back into the world unshepherded. But for the inmates of Ontario reformatories who come out under parole or under the provisions of the extra mural employment act—there is a different story to tell and a happier one.

The Brighter Day League.

With the joint help of the Ontario Parole Board and the Salvation Army men, and who, who have been given reformatory sentences certainly do "come back." Captain McElhiney pays a tribute to the work of the Ontario authorities as being surpossed nowhere in its humane desire to salvage human wreckage which he declares is the heritage of the vision of the late Hon. W. J. Hanna who built up the reformatory system which prevails to day.

In the police court cells and in the court itself, a Salvation Army officer stands beside the man or woman in the toils. Then at the Don jail, at the jail farm, at Burwash farm, Mimico and Guelph reformatory, Salvation Army officers are constantly on hand, visiting, talking to individual prisioners, holding meetings, constantly keeping before them the thought and inspiration of redemption. And when a man is paroled he comes automatically under the supervision of Captain McElhiney in his dual capacity of Salvation Army officer and assistant parole officer for the province. He has always between four and five hundred such men under his charge. Rheir rehabilitation into society is his devoted work.

In addition, in Ontario, the Salvation Army have organized in the reformatories a "Brighter Day League" among the prisoners. This serves as a link in the depression of serving their sentences with a happier day ahead when they return to civil life. Every member of this league, who is given a button to wear, has a claim on Salvation Army officers anywhere to help him.

"From the time the prisoner appears in police court until he is back in society we are in touch with him," declared Captain McElhiney. "He has a claim on us, and we realize that claim. Creed, class, race, color make no difference."

During the past year the Salvation Army met 1,234 prisoners on their discharge and found jobs for 607. Of the former figure 988 were Toronto prisoners. Altogether during the year in the different Ontario reformatories, Army officers held 20,764 individual interviews with prisoners. The number of paroled prisoners handled was 762.

Another important phase of the work is the care given to the families of men in jail. In Toronto alone during the last year 784 prisoners' families were given food, 276 families were given clothes, and the rent was paid in 125 cases. In the case of food there are standardized baskets, according to the size of the family. An order is simply given to a big store, whose wagon calls at the home with the parcel. So that no neighbour knows that charity is helping to feed the family whose breadwinner has been sent to jail.

Family Punished, Too.

For the jail sentences involve more that the punishment of the offender. It involves his family as well. And, under the system, the family, the wife and children of the man might starve were it not for this helping hand which sends them gifts.

About fifty per cent. of the prisoners are paroled. Last year, according to Captain McElhiney, during the period of parole, 80 per cent. of the paroled prisoners made good. Of those who came out under the extra-mural act 95 per cent. made good during their period of provision.

How many prisoners who come out at the expiration of their terms, unsupervised, made good, Captain McElhiney could not say. A proportion of those discharged thus, without friends, needing food and shelter on their leaving prison, came to the Salvation Army for temporary help as they were invited to do when in prison, but it was impossible from these casual contacts after wards to arrive at conclusive figures about the rehabilitation of such men and women.

But men and women who have been criminals, who have lived lives that landed them in jail, do indeed "come back," according to both Captain McElhiney and his wife, two people who should know, for they have given over a quarter of a century to the winning back of derelict men and women to decency and cleanness. Mrs. McElhiney has been thirty-two years in the Salvation Army; her husband nearly as long. Two striking people. A devoted pair. Their lives would make a book. They have seven children of their own, but everyone in trouble is their child. Their home, crowded with their own children, is an open haven for the suffering and the wayward. The poor and the destitute without number have sat at their table and lived in their home. There is only space here for the merest hint of their beneficence to the world's black sheep. Hundreds of lives have been touched and changed by the spiritual beauty of their practical ministry.

In answer to the question, "Do the black sheep ever become white?" Mrs. McElhiney smiled and told the story of the Wildcat. The Wildcat was a girl of sixteen in an Ontario town. Her name was a police name. For she was a terror. An orphan originally, she never had a chance. On reaching maturity she quickly threw aside all morals. She came under the influence of a remittance man, a cultured, attractive degenerate. Finally she was sent to jail. She came out and joined him again. Their alliance was unnameably evil. Then she was arrested again—battered, bleeding, after a quarrel with her companion. It seemed that no woman could sink lower than this girl was then, debauched, degraded, haglike almost—and just turned seventeen.

In the jail she called for Mrs. McElhiney. The latter came to her. "I hate to think," cried the girl, "that my baby is going to be born in jail."

"Wildcat's" Regeneration.

The Minister of Justice was appealed to. The girl was paroled. She went to a Salvation Army home. There the baby was born.

When she had been in the home a year a widower, who had recently lost his wife, came seeking a young mother who could nurse his own baby. He was told about the girl. Told fully about her tragic record. He did not mind. He was willing to take a chance on her for the sake of his own child.

So the girl went to him and the care of the two babies—her own and his. The months passed. She stuck. She saw the children grow up together, playing together.

And then one day the man came to the home and asked the Salvation Army matron if he might marry the girl. He was satisfied she had "come back."

So they were married. To-day that girl is the wife of this farmer, doing splendidly. "Will you pray," she wrote to Mrs. McElhiney shortly after her marriage, "and ask your husbadf to pray that I may be worthy of a goo man's home." Their prayers must have borne fruit. For now it is nearly seven years after. And she has never once slipped.

"Of course, they come back," smiled Mrs. McElhiney. A few Sundays ago a man, his wife, and two children had supper in the McElhiney home. The woman, as a girl, had been in jail. In fact, her husband had first met her, a weeping figure, at the grave of a fatherless little baby who had died. He learned her story. He loved her. He asked her to marry him. Then he went to war. She played the game all the time he was away. When he came back they married. To-day, her past, as a girl, is as if it never were.

"Tell me," she said with a certain eager pathos to Mrs. McElhiney, "I want to be a lady. I want to come up to my husband's ideal. You know how bad I've been. That's all past. But I do want to be worthy of my husband's love. He's so very good to me."

"The sweetest girl in the world," her husband calls her, as he speaks of her with affection in his eyes.

"As I looked into her wonderful dark eyes," related Mrs. McElhiney, her own eyes wet with unshed tears, "and saw her holding in her arms their second baby, I thought it was all worth while.'

Two years ago at a garden party at the back of the Mercer reformatory for women, Captain McElhiney sang a hymn. A woman heard it and was touched. From that day her life changed. The song tapped some well of hidden beauty in her heart which surged forth and purified her. She let the officers of the reformatory and the other inmates know that she was changed. She completed her sentence and went back to the Ontario town where she belonged.

"Save Heart and Save All."

She was a woman of thirty at least. She had been known well to the police. She had been what is popularly known as a bad woman; she had been a hard woman, the intimate of bandits and bootleggers, keeper of a disorderly house. On her return home from jail, the police began to keep an eye on her again. But to their surprise she linked up with the Salvation Army. She began to help in their work with juveniles. Then one day, when one of the officers was leaving on duty, the latter asked the woman to care for her Sunday School class in her absence. That was the final touch needed to seal her regeneration. That was nearly two years ago. In spite of the smallness of the town where she is, in spite of the presence of her former associates, she has never faltered.

Of course, the Salvation Army uses a weapon which society in general cannot use in the reclamation of the prisoner. That weapon is the spiritual appeal, the emotional evangelism of their creed. At the best, society can only work from the outside in. The Salvation Army works from the inside out. "Change the heart and you change all," says Captain McElhiney. So the Salvation Army concentrates first of all on the "saving" of the soul. Not that they cram religion into these people they are trying to help or that they refuse help to any who may not accept their hallelujah outlook. Not at all. Their ministry is to the fallen. Their aim is to lift them up. If in doing so another "Soldier of the Cross" is won, so much the better. But the main thing is to get such people on their feet.

But what one wishes to emphasize is the fact that the Salvation Army has a spiritual prop to help the fallen stay upright which is greater than any material thing that officials, boards, society can provide, no matter how well intentioned. Throughout these anecdotes of redeemed men and women this undercurrent of emotional appeal must be understood as running.

Here is rather a remarkable story told by Captain McElhiney of prison contacts. A young fellow comes over to Toronto from Detroit last fall, declaring that he is looking for work which is scarce in his line in the American city. He is here three weeks when his young wife, anxious at not hearing from him and about to become a mother, follows him and joins him.

They are absolutely up against it. In order to get a little money the man pawns h.s overcoat. They go out looking for a room. They go from house to house asking. The police see them and arrest the man. At that time there are a great many hold-ups. When the man is searched a gun is found on him. But he has no record. Carrying a gun is his only crime. Nevertheless he is sentenced to three years in the penitentiary. Within a very few days he is literally railroaded to Kingston.

Baby Dead, Husband Jailed.

The young fellow, like a great many Americans travelling nowadays, had brought a gun with him. He insisted that he had no criminal intent. He had had the gun in the house where he was staying, but when he and his wife went to look for a room he had put the gun in his pocket, fearing that his belongings would be seized for room rent which he owed, and not wanting the gun to be found among them. This was his explanation, and there was nothing at all brought out in evidence to show that he was not speaking the truth. But he went down for three years.

His wife came down to the station to bid him good-bye. While there she was taken ill and cared for in the Travellers' Aid booth. From there she was rushed to the hospital. Her baby was born. But it was not destined to live. She pleaded with tears: "Oh, doctor, can't you save him? My husband wanted him so much. Now he will never see him. They took him away from me."

But the baby died. And on New Year's day the girl went back—sad, bereaved, alone, her husband in jail—to Detroit. It had been a sad Christmas trip for her to Toronto.

Captain and Mrsl McElhiney believed the story of these two young people. The girl seemed frank, honest and heartbroken. But nothing could be done. Justice in its wisdom had sent the man to jail. His wife paid, though, in pain, poverty and tears. She is now in Detroit, working again as a stenographer. When the day comes that her husband is free again, the Salvation Army will step in and try to help them take up life again where their Toronto visit broke it.

Certainly, they come back, asserts Captain McElhiney. A man, sho shall be called Smith, in his youth shot a man. They fought a duel in the west—it was the other man's proposal. Stepped off twenty-five paces and fired. The other man died. Smith was sentenced to a term of imprisonment in a western penitentiary. He was released at last and eventually came to Toronto.

In Toronto he was a professional gambler. He ran joints. He was a bootlegger. In the language of the street, he was a thoroughly hard-boiled egg. At last he was caught. He was sent to the jail farm.

The Salvation Army came into contact with the man when they found that his wife and family were in extreme hardship. The woman had sold her furniture, sold even her stove, to pay the rent. Captain McElhiney had the man brought out of jail under the extra-mural act and found him a job in the S.A. industrial department. To make a long story short, the man, about forty years of age, became "converted," kneeling down one day at the pump house at the jail and "giving his heart to God."

Making a New Start.

It was a real change of heart. Today that man is a good citizen; perhaps for the first time in his life. He has a good job and is living a useful life.

The case is not without its humorous side. Recently, for example, Smith met three men on the street whom he had known in his old unregenerate days. Not knowing his recent history, they presumed he was still at the old game of gambling and bootlegging. They hailed and stopped him. "Where are you living now?" they asked. He told them. "All right," they exclaimed, "we'll be up to-night."

"I'll be glad to see you," he answered.

That evening they called at his house. He invited them in. To their surprise the house seemed full of children. The men lay up against the wall speechlessit while Smith conducted family worship. Three more astonished men could not have been found in Toronto.

"We thought you were using religion as a stall," they declared, when at last it was driven home to them that Smith was changed.

"So I am," answered Smith, smiling. "It's a good stall all right. It keeps them all off."

Then there was another chap—Brown, for convenience—who had been overseas, where he had married a nice Irish girl. On his return to Toronto after the war, he had found things too slow. He seased to be faithful to his wife. He deserted her at last and her two children. He stole an automobile and went off with another woman. He was arrested, brought back and given a year's sentence.

The Salvation Army looked after his wife and family, fed and housed them for weeks. Then Brown was released to work at a job outside under the mural act. He came out and he made good. He did not profess conversion, but something had touched him. A reconciliation had been effected with his wife. Forgiveness had been his. They agreed on a new start.

He has made good absolutely. He has now three children. He is an expert workman. He and his wife are happy as if he had never strayed, in a comfortable home.

"My daughter met the two of them on Saturday night," declared Captain McElhiney, "out shopping together. You cannot imagine a happier couple."

"You've got to change a man's innards," added Captain McElhiney, "if you want him to climb back. It's always the case of a bad heart. It is not a case of mentality with criminals, though there are twisted minds among them. It's a matter usually of the heart being wrong. A man will follow his natural impulses as the night follows the day. Change the heart and the impulses will change. And the man will not want to be a criminal."

Thus Captain McElhiney spoke out of his deep experience. It may be that there is a wisdom here which the psychiatrists and those who would only change the mind of the criminal to make him walk straight have overlooked.

FOR SUNBURN HEAT-RASH BLISTERS BITES CUTS & SORES USE ONLY Zam-Buk

BLIGHTED LOVE DROVE GIRL TO EMBRACE DEATH

Nellie Patterson Was Pulled From Very Arms of the Pale Driver by Alert Traffic Policeman--Pleaded For Oblivion.

BLAMES SWEETHEART

A year ago Nellie Patterson came from her home in Blue Ridge, Va., to earn her living in the big city. She was a dark-eyed country girl with clustering brown hair and a happy smile.

Yesterday, at Thirteenth and Market streets, she tried to hurl herself into the stream of auto and trolley traffic, screaming wildly, "I want to die—I want to die."

Later, exhausted from hysterical weeping, she sat on the edge of a cot in Hahnemann Hospital, her face lined with pain and her eyes bloodshot, and sobbed that George—she said his name was George Bonner—no longer loved her, and that she could not live without him.

Compressed into Moments.

Into a few exciting moments at the busy street corner and an hour of wild fighting against the doctors and nurses who tried to calm her at the hospital she crowded all the suppressed emotion of the long year away from her home in the Virginia hills.

Traffic Patrolman McKinlay had just given the "Go" signal to the east and west traffic at Thirteenth and Market Streets when a figure darted under his arm, leaping for the tracks as the stream of machines made for the crossing.

"I want to die!" the girl shrieked, and before the policeman could move to save her, she was on the tracks.

McKinley acted automatically. With one hand hand he threw the traffi semaphore back to "Stop," and with the other clutched at the girl's arm. He lunged after her, caught her, and dragged her back from the path of the foremost machine, but not until his arm had been cut by the fenders of a car driven by William Moore, of Ritner Street, near Fourth. Heedless of his own injury, McKinley picked up the girl and bundled her into a machine, ordering the driver to speed to the Hahnemann Hospital.

Struggles Violently.

She was fighting violently as they carried her into the accident ward. Through an open telephone her screams could be heard as she implored the doctors and nurses to let her die.

"I don't want to live, doctor," she cried. "I'm going to die; don't you know I'm going to die?"

"You're not going to die," said the doctor, trying to quiet her.

"Let me die! Oh, why, don't you let me die?" she implored.

It took half an hour to calm her, and it was only exhaustion that at last stilled the wild screaming. Her breast still shook with dry sobs. It was not until another woman questioned her gently that she would tell her name and address. She said she had been living here on Brown Street above Fifteenth, and had worked in a mill downtown.

Blames George.

"George is to blame," she sobbed. "He didn't treat me right." She sat on the edge of the cot, clenching and unclenching her hands and swinging her feet nervously. "I met George a few months ago. It's a year since I came here from home, down at Blue Ridge. I met George. I loved him." She fingered a red stone on her ring finger and another plain gold band. "Last Friday George took me over to New York."

In the midst of her weeping the girl's eyes lightened. "Gee," she said, "it certainly was some swell place. It certainly was wonderful. I didn't know there was anything like it. But he brought me back to the city and I haven't seen him since."

She began to weep again. "I haven't seen George, and he was to have called me up to-day. He didn't do it, and I know he doesn't love me any more. He doesn't love me any more, and I want to die."

The girl was well dressed, in a black crepe dress trimmed in red. She had on black high-heeled slippers and light stockings. A little black hat trimmed in red was on her dark hair, which she has had bobbed since she came to the city. She is being held at the hospital.

Pleated skirts are worn with white knitted jerseys showing a wide range of the bright colorings.

Superior in every way

Three kinds - Black - Green - Mixed. 59

A THOUGHT

OWN UP!

The blues? Why, do you mean to
to say
That when things go the crooked
way
You let yourself get all cast down
And swap your chuckle for a frown?
When creditors come snooping
'round,
Do frets and cares your mind con-
found?
When skies are gloomy and it rains,
Does all your joy seem pent in
chains?
Does everything seem lost to hope,
Until you almost cry for rope?

Say, do you really get that way,
And keep your closest friends at
bay,
When they would sympathize with
you,
Until your good old grouch is
through?
Do you get ugly, want to snap
And bark and bite, you gruff old
chap?
When everything goes to the bad,
Do you get cross and mean and sad?
Be honest now! Confess. You do?
Then shake, old fellow! I do, too!

—Paul West.

USE FRESH FRUIT

For canning berries and small fruits it is of the greatest importance that only fresh, crisp fruit be used as nothing can be improved by canning, and if you want your finished product to be good you must

WHITE BLOUSE.

The white crepe de chine blouse to be worn with the tailored suit usually has its monogram of black or white.

SCALLOPED SKIRT

The scalloped skirt is particularly youthful and lovely in pastel colored taffetas, and when worn over a petticoat of cream or silver lace.

Its Road-Grip Reduces Car Repair Bills

YOU must charge up to tire expense those small repair bills for fenders, bumpers, lamps and radiator caused by not stopping quite soon enough.

The world-famous clutching, clinging road-grip of the Goodyear All-Weather Tread prevents these small collisions. It gives your brakes a chance.

In this way alone All-Weather Cords more than save their extra cost over so-called "Special Bargain Tires".

And in addition they give you the world's lowest tire-cost-per-mile.

Could economy, go further?

See a Goodyear Selected Dealer near you.

He is one of 2,500 chosen from the 10,000 tire dealers in Canada as able to sell you Goodyear Tires economically, honestly, quickly. He is well worth knowing.

Goodyear means Good Wear

GOODYEAR MADE IN CANADA

MAGEE'S GARAGE Selected Dealer 211 Hunter Street, W.

J. W. WATSON Selected Dealer 446 George Street

J. E. A. FITZGERALD Selected Dealer 254 Brock Street

6 Daring Tests you should make before you buy any roofing

1. HEAT TEST: Lay sample of Vulcanite on hot radiator for 12 hours. See if it will melt or dry out.

2. ICE TEST: Lay sample on ice for 12 hours. Then pour boiling water on it. See if extremes of temperature affect it.

3. WATER TEST: Soak sample in water for 12 hours. See if, by weight, it absorbs any water.

4. ACID TEST: Immerse sample in hydrochloric acid. See if it is affected in any way.

5. FIRE TEST: Lay white-hot coal of fire on sample. See if it sets the roofing on fire.

6. "SCUFF" TEST: Lay sample on floor; scuff it hard with your shoe. See if any of the slate-surfacing will come off.

Sealed-Tight, Fire-Resisting Protection

For the life of your home

VULCANITE HEXAGON SLABS are the modern, superior, attractive roofing material for every type of pitched roof. Due to their exclusive design, they are easier and more economical to lay—seal the roof against the weather. Their patented construction gives you double protection everywhere—a feature obtainable only in Vulcanite. Attractively surfaced with jade green, blue-black or Indian red crushed slate. Read carefully the six daring tests listed here. See if any other roofing has the qualities to withstand them. Learn all about these sturdy, modern shingles which cost less in the end. Write for free sample and our free book on roofing.

Vulcanite Roofing in also made in Doubletite Slabs, Four-in-One Slabs, Self-Spacing Shingles, Jumbo Hexagon Slabs for re-roofing and in rolls. Approved by National Board of Fire Underwriters.

Beaver Wall Board Has a Hundred Uses

Let us send you the splendid Beaver Plan Book. It's free and it shows the many ways you will find Beaver Wall Board useful and economical. Send the coupon. 13

VULCANITE ROOFING

The Beaver Company Limited, Thorold, Ontario.
Please send me sample of Vulcanite Hexagon Slab and roofing literature showing how best to Roof / Reroof following building.................. (House, barn, etc.)
Name..................
Address..................
☐ Check here if you want the big Beaver Plan Book.

For Sale only by
The Peterborough Lumber Co. Ltd.
Phone 545 163 Hunter St.

June Carnival

Women's Knitted Bloomers, 45c per pair

PERFECTS, "CRESCENT" BRAND

Comfortable fitting Bloomers for misses and women. Perfectly knit from fine selected cotton yarns. Gusset seat, elastic knee and waist-bands. Colors of flesh and white.

New Bandeau Brassieres, 39c each

To be neat, slim and attractive Brassieres are essential. We specialize a splendid value Brassiere made in bandeau style from brocade coutil, with wide elastic band on the bottom to prevent slipping. Full range of sizes. Regular 65c value.

Special Sale Saturday of Women's Summer Lingerie, Nightgowns, Step-Ins & Envelope Chemise., Your choice

98c each

Without exception, this is the best value we have ever offered at the beginning of a summer season.

It is indeed a timely money-saving presentation of fine, dainty Summer Lingerie.

Your choice of NAINSOOK NIGHTGOWNS in three separate styles—square, round and V neck—with trimmings of feather-stitch embroidery, embroidery edgings and beading and genuine French Val. lace. Flesh or white colors..... **98c**

ENVELOPE CHEMISE in colors of flesh or white, with trimmings of lace, embroidery and novelty tucking..... **98c**

Nainsook and Krinkle Crepe Step-Ins

In nainsook or krinkle crepe, with trimmings of fancy silk stitching and hemstitching, in colors of flesh, orchid or maize. Your choice of the entire assortment for the low price of, per garment..... **98c**

New Summer Corsets for Women and Misses, 98c per pair

Four distinctly different models in Coutil Corsets and Elastic Girdles and Wrap Arounds. Durable, but light in weight for cool, comfortable summer wear. Every pair represents splendid value, and there are styles and sizes for all average women or misses. Regular values up to $1.75 per pair. Your choice of the entire assortment at the June Carnival Sale price.

Three Outstanding Silk Values

33-INCH PONGEE SILK

An extra fine quality that is free from all dressing and guaranteed all-silk and perfect washing. For ladies' and children's wear. Saturday special, yard.. **79c**

36-INCH MILAN KNIT CREPE

In colors of black, navy blue and ivory. A fine even woven fabric, with check effect. One of the new novelties for spring and summer gowns. Saturday, yard, **$2.49**

36 - INCH BLACK DUCHESSE SATIN

An extra heavy weight and all pure silk. For ladies' skirts, waists and dresses. A very rich quality that is sold every day at $2.50 per yard. Saturday special, **$1.98**

Do You Like Indian Stories

Gus, an Indian. Out in the woods. Cold. Hungry. Tired. Lost. Gets colder. Sits down and cries. Colder, Freezing. Dies.

Joe, another Indian. Out in the woods. Cold. Hungry. Tired. Lost. Colder—but keeps moving. Sharp eyes looking. No room for tears. Finds flint. Strikes fire. Big blaze. Rescued. Hero!

Gus and Joe were Indians. But they might have been salespeople—or advertisers—or store chiefs.

These days there are plenty of Guses around—(and some Gussies, too). Tired. Hungry. Crying for business.

But there are also some Joes—(and Josephines). These are store folks who are keeping moving. They know there is a business flint to be found. And this business flint, struck with that zip that tries instead of cries, proves business fire can be parked into flame in any business woods.

Sit Gus, and weep. Keep going Joe, and reap!

* * * * *

We're right in Joe's class—hustling for business always—and we're getting it.

GENUINE VALUES, REAL SERVICE—BRINGS RESULTS.

We want your patronage. In return we guarantee you STORE SERVICE.

Come on Saturday for the biggest June Carnival values. Every department is bristling with special June Carnival price tickets.

It certainly pays to buy at HALL'S. The Store's regular customers will tell you that.

Richard Hall & Son, Ltd.

Our Hosiery Value Leadership Emphasized On Saturday.

Last Saturday was the biggest Hosiery day in the Store's history. Tomorrow will be another day of extraordinary values. Extra staff of salespeople has been engaged for the big day, so that prompt service is assured.

"QUEEN QUALITY" AND "LONDON LADY"

Silk Stockings 49c pair

BLACK, CRUISER GREY, SAND AND CAMEL

Every pair guaranteed perfect. One of the leaders for the June Carnival event. These exceptional value Stockings will go out like proverbial hot cakes at Saturday's Sale price. A supply of them for the summer months will be an economy purchase. It's seldom we can offer as good quality in the wanted colors at anywhere near the Sale price.

HOW'S THIS FOR A RANGE OF SHADES IN OUR SPECIAL JUNE CARNIVAL

Silk Stockings 98c pair

Logcabin, cruiser grey, filbert, peach, nude, otter, suede, silver, cordova black and white. Pure thread silk and combination art and pure thread silk. The biggest 98c Hosiery value we've offered customers of this popular department.

CHILDREN'S ¾ LENGTH SOCKS AND SHORT ROLL TOP SOCKS VERY SPECIAL AT 25c PAIR

They are PERFECT QUALITIES and are knit from fine cotton yarns. Colors of sand, romper blue and white. Sizes from 4 to 8½. Regular 45c value.

NO 'PHONE ORDERS ACCEPTED FOR THESE 7 BARGAIN SPECIALS

SEVEN OF HALL'S RENOWNED ONE-HOUR SALE SPECIALS

NO 'PHONE ORDERS ACCEPTED FOR THESE 7 BARGAIN SPECIALS

ONE-HOUR SALE, 9 TO 10 O'CLOCK

White Saxony Flannelette

Mill ends of 10 to 20 yards. Any quantity you need at, yard..... **19c**

10 A.M. TO 11 A.M.

100 ENDS OF CURTAIN MATERIALS

In lengths from ½ yards to 8½ yards to a piece. Regular values from 35c yard up as high as 85c yard. All one price for one hour Saturday morning, 10 a.m. to 11 a.m., at, per yard..... **25c**

ONE-HOUR SALE, 11 TO 12 O'CLOCK

Fine Quality Ginghams

Full 27-inch widths. Assorted patterns. A bargain at, per yard..... **15c**

ONE-HOUR SALE, 1.30 TO 2.30

All-Linen Hand Towelling

White with brown stripe. Not more than 5 yards to a customer. Yard..... **13c**

ONE-HOUR SPECIAL SATURDAY AFTERNOON, 2.30 TO 3.30

45-INCH SCOTCH MADRAS

This is an excellent quality of Scotch Madras in cream only and 45 inches wide. But only for one hour Saturday can we offer it at this very low price of, per yard..... **39c**

ONE-HOUR SALE, 3.30 TO 4.30

Linen Damask Tabling

Warranted all-linen, 70-inch width, in assorted patterns. Yard..... **$1.29**

ONE-HOUR SALE, 4.30 TO 5.30

Hemstitched Pillow Slips

OF SUPERIOR QUALITY

42-inch width, made of fine even thread, soft finish cottons. Each..... **29c**

JUNE CARNIVAL VALUES FROM HOME FURNISHING DEPT.

Simmon's Better Grade Mattress

Odd lines only—one of a kind. Mostly double-bed sizes; a few three-quarter sizes. All are pure cotton layer felt. All one low price Saturday. June Carnival special, each..... **$9.85**

Dining-Room Table, Solid Walnut, in Colonial Design, One Only

This is one of the newest designs in Dining-Room Tables, and a great bargain at Saturday's low price, June Carnival value.... **$52.00**

One Only, Set of Diners

IN CHIPPENDALE DESIGN, ALL SOLID WALNUT, WITH SOLID LEATHER SEATS JUNE CARNIVAL SPECIAL SATURDAY, $44.89

5 Chairs and one Arm Chair in the lot. Wonderful value. This price only good for the one day—tomorrow (Saturday) only.

ON SALE FOR TWO HOURS SATURDAY, 3.30 TO 5.30 ONLY, 50 INCHES WIDE

English Chintz, 69c yard

This is a beautiful quality and some excellent designs and colorings in the lot. All new. But only from 3.30 to 5.30 can you purchase it at this low price.

FOUR SPECIALS IN THE FAMOUS LLOYD LOOM BABY CARRIAGES ALL GOOD MODELS WITH ALL THE LATEST IMPROVEMENTS

Regular $53.80. Saturday.....$40.35
Regular $44.50. Saturday.....$33.28
Regular $32.50. Saturday.....$22.50
Regular $27.50. Saturday.....$15.00

If you need a new Carriage or Stroller your opportunity is here Saturday.

Living-Room Table, Solid Oak, Fumed Finish, at $16.85

Regular value, $21.50. A leading June Carnival special. The price is good for the one day only—tomorrow (Saturday). Selling at..... **$16.85**

Tapestry Furniture Covering. Regular Value $4.50 yard. $2.69 yard

If you have old or new furniture to be recovered enquire about the cost in our Upholstering Dept. June Carnival special, yard... **$2.69**

You'll Want To Visit the New China & Glassware Dept., 3rd Floor

GLASS WATER PITCHERS, 39c EACH

Heavy, durable Pitchers of one-qt. capacity, finished with plain panelled design. Regular 50c value. 5 dozen only at this special Sale price.

PLAIN GLASS TUMBLERS, 6 FOR 29c

Heavy, durable, clear glass, with heavy bases. Ideal for cottage or kitchen use. A very special price for Saturday.

CHINA CREAM JUGS, 10c EACH

Dainty style Jugs with trimmings of floral designs. About one-cup capacity. Fine white china with well glazed finish.

8-INCH SALAD BOWL, 35c EACH

Dainty China Fruit or Salad Bowls that measure full 8-inch size. Decorations of assorted floral and shadow designs.

CHINA CUPS AND SAUCERS, 15c

China Tea Cups in a variety of dainty designs. Low Athens shape. 25 dozen purchased for a June Sale leader tomorrow.

10-INCH SALAD BOWLS, 59c EACH

Fine China Fruit or Salad Bowls, with trimmings of floral, shadow and gilted designs. Full 10-inch size.

ENGLISH SEMI-PORCELAIN DINNER AND TEA SETS OF 97 PIECES. SPECIAL AT $29.00

Fine English semi-porcelain with high glaze finish and dainty floral and conventional border designs. Set consists of 12 Dinners, 12 Teas, 12 Bread and Butters, 12 Coupe Soups, 12 Fruits, 12 Cups, 12 Saucers, 2 Casseroles and Covers, 1 Fowl Platter, 1 10-inch Platter, 1 Cream, 1 Sugar and Cover, 1 Slop Bowl, 1 Salad Bowl, 1 Gravy and 1 Pickle.

The June Carnival Sale price offers a saving of $10.00 on each Set. Take advantage of tomorrow's low price.

1-QT. BROWN JUGS, 25c EACH

Globe-shaped Jugs in heavy brown English pottery. Trimmed with floral bands. Attractive low shape. Useful in refrigerator.

BLUE-STRIPED PUDDING BOWLS AT SPECIAL JUNE SALE PRICES

Of English semi-porcelain, pure white with blue striped trimmings.

½-pint. Each, 13c
1-pint. Each..15c

CUT GLASS TUMBLERS, 6 FOR 59c

Neat grape design cuttings on clear blown crystal, 8-ounce capacity. A regular 15c value.

BROWN BETTY TEA POTS, 39c EACH

Of 3-cup capacity, finished with high glaze, globe style.

CUT GLASS WATER PITCHERS, $1.00 EACH

Clear, serviceable crystal, with neat grape and star cuttings. About 1½-quart capacity. Match Tumblers on Sale at **6 for 59c.**

CUT GLASS FLOWER BASKETS, 69c EACH

Attractive floral cuttings on clear heavy base, dainty basket style, 10 inches high. 3 dozen only at Saturday's special price.

EMBROIDERY EDGINGS, 9c YARD

Dainty Embroidery Edges on fine qualities of Swiss and cambric. Widths up to 3½ inches and regular values up to 20c per yard.

TORCHON LACE, 5c YARD

A serviceable Lace for all trimming purposes, up to 2 inches in width. A very low price on 200 yards for Saturday's selling.

Saturday's B. V. I. P.

(BEST VALUE IN PETERBOROUGH) SPECIALS

Three of the "Best Values In Peterborough" for Saturday bear attention-demanding price tags.

White Dimity Princess Slips 98c each

At this low price no one need deprive themselves of this necessity. This specially priced range ity, with camisole tops, hemstitched trimmed. Complete range of sizes for Saturday.

Stamped Hemstitched Pillow Cases to clear at 98c pair

Three dozen pair only of these splendid value Cases. They are ready-made and are stamped for embroidery. Scalloped or hemstitched. 42-inch size. Regular values from $2.00 to $2.50 per pair. While they last the Sale price is only 98c per pair.

"CRESCENT" BRAND

Women's Jersey Bloomers 45c pair

PERFECTS

Pink and white. Fine quality. Extra special at Sale price, per pair..... **45c**

Rummage Department

Lloyd-Harlem Speaking Dolls. Big Dolls worth up to $2.50 on Sale Saturday 98c

With these 5 dozen Patent Leather Mewing Cats. All on Sale at the one special June Carnival Sale price for Saturday only, in Rummage Dept, 3rd Floor.

500 Pairs Cotton Jersey Drawers

Fine quality, lace trimmed. Half-price for Saturday, per pair..... **25c**

Colored Sateens at 19c yard

One case of 1,000 yards. Mill ends from 10 to 20 yards. Any quantity you want at Saturday's bargain price.

REPEAT SALE OF SPECIAL LARGE 8-OZ. SIZE CREPE

Toilet Paper

Regular 10c value. June Carnival Sale price..... **5 for 29c**

Soap Chips

Made from "Physicians' and Surgeons'" fine quality Pure Castile Soaps. For washing fine lingerie, etc. Lb.... **19c**

RICHARD HALL & SON LIMITED

Meet Your Friends for Afternoon Tea in the Tea Room | Bundles and Parcels Checked at the Parcels Desk on Main Floor | Ladies' Shoe Shine Stand in the Shoe Dept. Second Floor | **The CRESSMAN Company Limited** "The Store of Smiling Service" | Light Lunches Served at any time during Store Hours Third Floor | Hair Dressing and Manicuring Parlors in charge of Miss Murney | 50c Mid-day Lunch 50c 11.30 a.m. to 2 p.m. Tea Room

The Whole Store Is Brimful of Seasonable, Summery Apparel!

June Is the Month of Readjustment

MANY important changes will be made through the month of June throughout the Cressman Stores. The Ladies' Ready-to-Wear Department will be enlarged by absorbing the present Redfern Store, and in completion will be one of the largest and most up-to-date departments of its kind in Eastern Canada. Noteworthy changes, too, on the Main Floor in the changing of the location of some of the smaller sections and complete renovation of the Silks and Dress Goods Departments.

Cnsequently throughout the month many lines will have to be cleared, and we assure our patrons, to do this, MANY SPECIAL PRICES will be in order. Watch every advertisement for the features.

The Cressman Co. Ltd.

—Start Your Vacation Right, in a Suit.
—Swagger Vacation Topcoats.
—Vivid Scarfs are Everywhere.
—Sheer Pointed Heel Hosiery in 10 Different Colors.
—Frocks in the Height of the Boylish Mode.
—Smart Notes in Tub Blouses.
—Now is the Time to Choose an Extra Hat.
—The Long and Short of the Summer Glove Fashions.

NEW DIRECT MILL SHIPMENT

"Cannon" White Terry Bath Towels

WITH COLORED JACQUARD BORDERS

Selling Saturday, 48c Each

A super quality Cannon Bath Towel in every way. Every Towel has a colored jacquard border at each end in blue or pink. Only three hundred in this shipment. Come in the morning.

STREET FLOOR, REAR ARCADE.

FORTY-FIVE DOZEN

Embroidered Colored Swiss Mull and Pongee Handkerchiefs

SELLING ONE DAY—SATURDAY ONLY

3 for 49c or 18c Each

Our best value Handkerchief offering of the year. Very fine quality Swiss mulls, hemstitched, with embroidered and eyelet corners. The colors are all those imaginable. The pongee silks are in the natural shade, with dainty contrasting stripe borders and checked corners. A Handkerchief to match your every frock is essential. Buy them Saturday.

STREET FLOOR, FOURTH CIRCLE.

ABOUT FOUR HUNDRED PAIRS
LADIES' BEST QUALITY

"Niagara Maid" Silk Gauntlet Gloves $1.85

Over half this lot are $3.00 and $3.25 values, but all are broken lines—only a few sizes left in each color. Every pair fully guaranteed. These are the styles that have been the season's best sellers, so come sharp at nine.

STREET FLOOR.

TWO THOUSAND YARDS

Swiss Muslins, Organdies and Batistes, 99c

FORMER VALUES UP TO $2.75

On Saturday we are clearing all our Swiss Organdies, Muslins and Batistes at a remarkably low price. It is the ideal fabric for summer frocks. Every wanted color is to be found in the lot, with neat embroidered large, medium and small spot design. The width ranges from 30 to 38 inches

SATURDAY—STREET FLOOR.

Another New Last for Summer Wear

A Dressy Shoe of Airedale Buck, light sand. Made of the finest buck on a turn flexible sole and covered Cuban heel. A 1-strap model with button and instep strap with cut-outs on either side. Widths A to D. Priced, **$9.75.**

The same model as above comes in a new shade of grey buck.

HOSIERY VALUES

THAT ARE A BIG FEATURE FOR SATURDAY BUYING

Ladies' "Crown Brand" French Clock Silk Hose, 69c Pair

Selling one day—Saturday. Good quality Silk Stockings with French clocks. Colors are black, suede, coffee and white. Complete size selection in each color.

Ladies' Pure Thread Silk "Mercury" $2.00 Ribbed Top Hose and "Niagara Maid" Every Day $1.85 Values, Saturday $1.48

A very marked price saving on these splendid value Pure Thread Silk Hose, selling every day at $2.00 and $1.85. Colors are black, white, brown, navy blue and two sizes only in grey. Come sharp at nine o'clock.

STREET FLOOR, FIRST CIRCLE.

ENTIRE NEW SUMMER SHIPMENT

Monarch Knit First Quality Silk Hose 49c

Splendid quality Silk Hose in colors of black, white, beige, sand and brown. Come early for best size selection.

STREET FLOOR AND BARGAIN ANNEX.

New Sweaters for Jolly Times

For vacation and outing wear you need a Wool or Silk and Wool Sweater in sleeveless or cardigan style. Very attractive color combinations, particularly in the silk and wool mixtures, while one garment features a silk and wool front with back and sleeves of wool. All the newest shades. Sizes 36 to 42. Priced at **$5.00.**

SECOND FLOOR.

Balkan Middies $1.75

Fine white middy twill, with long sleeves and detachable navy and red flannel collars and cuffs; also navy cotton collars. Trimmed with white soutache braid. Sizes 16 to 40.

Ladies' "Niagara Maid" Silk Gloves 97c

Every pair is guaranteed, and the regular price is $1.25. Colors are brown, pongee, black, white and platinum. Practically a complete size selection.

STREET FLOOR.

Redfern's Readjustment Specials

Crepe de Chine and Habutai Blouses $4.50

In tailored and semi-tailored styles, with long sleeves. The collars are convertible and semi-tuxedo. Trimmed with group tuckings. Colors of white, flesh and black. Sizes 34 to 44.

The Weather for Blouses — $10.00

Six only novelty Silk Blouses made in over-blouse and jacquette styles with, long or short sleeves. Materials are Silk Canton and Flat Crepe. Trimings of beading and braid. The colors are Grey, Sand, Brick and Crab-apple. Former value up to $18.00. Sizes 36 and 38.

Silk Dresses

TWELVE ONLY

$29.00

A number limited to twelve for quick selling on Saturday. Materials of flat crepe, silk Canton and crepe romaine; also Canton and lace combinations. All this season's dresses in the latest and smartest styles—beltless with plain backs and others with apron effect in front. Trimmings of Val. lace, buttons and embroidery. Colors are black, brown, sand, cowslip and champagne. Sizes 16 to 38.

Millinery in Midsummer Mood Shows Crowns Rising and New Heights

Milan and leghorn, agreeably light on the head and fashioned in many piquant ways, compose Hats to grace midsummer occasions. Shady brimmed models, swathed with lace or chiffon, or wreathed with white flowers and leaves, may be chosen at **$10.00** to accompany frocks of fragile, diaphanous type. At the same price are smart small Hats with a suggestion of the tailored mode in their high squarish crowns, and front trimming of vivid striped or plaided ribbon.

SECOND FLOOR.

Frocks

with Winsome Ways for Midsummer Occasions

You will see at a glance the appropriateness of these Frocks for daytime and evening occasions for summer. You will picture yourself golfing, perhaps in this Roman Striped Shirt-Waist Frock of English habutai at **$19.50**; lunching in a French Beaded Voile at **$25.00**; teaing and dancing in a vivid Hand-Drawn Crepe Frock at **$37.50.**

SECOND FLOOR.

English Voile Tailored and Semi-Tailored Styles in Blouses Saturday $2.95

Slightly soiled. They come in plain and fancy patterns. Made of fine English voile, in tailored and semi-tailored styles; also a few overblouses. Long or short sleeves. Trimmed with pin tucks, Val. lace and touches of embroidery. Sizes 36 to 46.

SECOND FLOOR.

Saturday's Mid-Day Lunch 50c

IN THE TEA ROOM
Third Floor.
11.30 a.m. to 2 p.m.

Soups
Cream of Tomato Vegetable

Cold Meat
Roast Beef Ham Jellied Tongue

Hot Meat
Roast Leg of Pork with Gravy

Vegetable
Mashed Potatoes
Cabbage Salad

Dessert
Strawberry Shortcake with Whipped Cream
or Vanilla Ice-cream

Bread and Butter
Pot of Tea or Coffee

Boys' Running Shoes with Crepe Rubber Soles

This is the first time a crepe rubber sole has been shown on a Running Shoe. They positively will not wear out. The uppers are "Fleet Foot" and are made of brown duck.

Sizes 11 to 13, **$2.00.**
Sizes 1 to 5, **$2.35.**

SHOE DEPT., SECOND FLOOR.

Summer Fabric Notes from the Silk Section

Exquisite Dress Crepes with double or single stripes and check patterns. All the season's newest shades.

Circular Silk Knit, for vests and scarfs, ¾ yard **69c.**

Black and White Fabrics, 36 inches wide—Check and Floral Wash Habutai, Ratine Alpaca, New Marquisette in new stripe combinations.

STREET FLOOR.

Bargain Annex Saturday Selling Always a Business Feature

SECOND BARGAIN ANNEX SALE OF MEN'S

BALBRIGGAN COMBINATIONS AT 98c

MILL STANDARDS AND SEASON'S OVERMAKES

You know you are asked to pay $1.50 for Men's Balbriggan Combinations—but here is a complete clear-away lot of good quality garments. Mostly ankle length, with short sleeves, in practically a complete range of sizes. As substandards only a very few garments are very slightly damaged, but not so as to impair the wearing qualities. Come sharp at nine o'clock.

Special 25c Dress Ginghams 19c Yard

27 AND 32 INCHES WIDE

Hundreds and hundreds of yards of attractive Dress Ginghams. All this season's bright new goods, offering a host of small patterns and attractive colorings. The widths are 27 and 32 inches. Only short lengths of some pieces. Come early.

REPEATING IN THE BARGAIN ANNEX SATURDAY

Laundry Soap, 10 Bars 69c

GOLD, SURPRISE, SUNLIGHT AND P. & G. NAPTHA

An excellent opportunity to lay in a supply of best quality Laundry Soap at a very low cost. This is a one-day offer, so take advantage of this money-saving chance.

No telephone orders and delivery with other goods.

Boys' and Girls' Fine Ribbed Black Cotton Hose, 19c and 23c

Good quality fine Ribbed Stockings for boys and girls. No seams and positively stainless. Thirty dozen only for Saturday's Bargain Annex.

Sizes 6 to 7½, **19c.**
Sizes 8½ to 9½, **23c.**

Nottingham Curtain Nets 29c Yard

In a variety of designs and 36 inches wide. Colors of white, ivory and ecru. Formerly priced up to 45c. Saturday, **29c.**

Congoleum Rugs

In all the latest patterns and sizes.

6' x 9' at **$9.00.**
9' x 9' at **$13.50.**
7' 6" x 9' at **$11.25.**
9' x 10' 6" at **$15.75.**
9' x 12' at **$18.00.**
9' x 13' 6" at **$20.00.**

Colorful Chintz

Two thousand yards, 36-inch, in the newest colorings and floral and stripe designs.

Former 50c value. Saturday, **39c** yard.

Former 65c value. Saturday, **49c** yard.

Linoleums $1.05 Square Yard

This hard wearing floor covering comes 2 and 4 yards wide, in an excellent range of colors and designs.

THIRD FLOOR.

LISTEN, MEN!

You will need it

BUY it *now!* Why wait till midsummer? If you do, you will miss half a season's enjoyment of your suit.

Let us slip the *Sydney* on you. You can't imagine anything more comfortable.

The Sydney **$27.50**

And a Straw Hat—

All the latest styles, shapes and shades are here for your choice, and moderately priced, too—

$1.85 $2.50 $3.00 $3.50

Chemong Chief Knitting Wool, full ounce balls, several wanted shades. Sale price ....3 for 25c

Infants' Rubber Pants, fully guaranteed, fresh shipment ..2 pairs 49c

Rubberized Bathing Suit Bags, for carrying bathing suit, cap and towel ..98c

THE J.C. Turnbull CO. LTD

All - Wool Bathing Suits, skirt attached, college stripes, sizes 36 to 42. Regular $4.50, for $3.49

Kotex Sanitary Packages, sold in Corset Dept. or Toilet Goods Counter, Main Floor, each, $1.00

32-inch Ginghams, in small checks or plaids. Extra value at, yard 19c

Children's Week

Commencing June 14—Ending June 21

CHILDREN'S LISLE SOCKS

All plain colors or white with colored tops. Three-quarter length, with roll tops. Extra fine qualities. All this season's stock, bought at a special price reduction. Sizes 4 to 9. Regular 39c and 50c, for, pair..... **25c**

SHOO-FLY ROCKERS

Sturdily built of seasoned wood and painted white or grey with black stencil outline. They are twin horses on rockers, have slat seat and back rest. Regular $2.39, for..... **$1.59**

ROMPERS OF GINGHAM

Dutch Style Rompers made from English gingham. Have square necks and are trimmed with band embroidered in nursery designs. Choice of blue or pink baby checks. Sizes 2 to 5. Sale price..... **$1.25**

GINGHAM DRESSES FOR GIRLS 8 TO 12 YEARS

Smart in style, well made from excellent quality gingham and trimmed with white organdie collar and cuffs and silk stitching. The colors are blue, pink, mauve, green, red and tan. Exceptional value at..... **$1.98**

GIRLS' DRESSES OF DOTTED SWISS, SIZES 8 TO 14 YEARS

Chic in style, expertly cut and carefully finished. These Dresses make a very attractive line at this very low price. Good quality dotted Swiss in Copen., rose, navy, pink or brown. Trimmed with white organdie, black velvet ribbon and organdie flowers. Sizes 8 to 14. Each..... **$3.50**

Boys' Wash Suits

Top Floor Men's Shop

Oliver Twist and Middy styles. The former are made from two colors of good quality chambray, the waist of tan and the pants blue. The Middies are of white middy cloth, with blue cuffs and sailor collar with white piping. Sizes 3 to 7...

$1.25

Infant's Bonnets

Bonnets for boys or girls in white habutai silk or silk poplin; also white muslin. Trimmed with Val. lace or silk cord. Assorted sizes. Regular $1.50 value, for.

98c

Pantie Dresses

Two-piece affairs, so quaint and so very popular. Made from best quality corded gingham or black Roman satin. The ginghams are in pink, blue, mauve or brown. Trimmed with tabbings and stitching of contrasting colors. Sizes 3 to 6. Priced at..... **$1.75**

Gingham Dresses

For Girls 1 to 6 Years of Age

Smart little Dresses of the better quality gingham with raised cord, in pantie or one-piece styles. Trimmed with white pique collar and cuffs, applique stitching and tabbings. Small checks in mauve, pink, blue, grey, red or brown. Excellent value at..... **$1.25**

Pleated Skirts

All-wool navy serge made up into attractive little Pleated Skirts with white cotton waist atached. Will shed the dust, stay in pleat and are of a very durable quality. Sizes 4 to 14 years. **$2.39**

Nainsook Dresses

Fine White Nainsook Dresses for the wee tots. Neatly embroidered in nursery designs. Neck, sleeves and hem are scalloped with buttonhole stitching. 3-year size only. Each..... **$1.25**

Nainsook Drawers

Fine quality nainsook in white, with lace trimming, combined with careful workmanship, greatly enhance the value and desirability of these drawers.

Sizes 2 to 4, 25c. Sizes 5 to 8, 39c
Sizes 9 to 14, 50c

Children's Nainsook Slips

Lace or embroidery trimmed. These Slips are of the better grade. Well made from good quality materials and greatly underpriced for Children's Week. 2 to 6 years. Values at $1.50, for **69c**

Children's Coats

Extraordinary value in smart style Coats for Children's Week. There are velours in plain colors and polo cloths in stripes and checks. Some are lined to waist, the rest are lined throughout. All this season's approved styles. Sizes 6 to 14 years. Regular to $13.50, for..... **$8.95**

Eleven Tricotine Coats

All model garments, individual styles, expertly tailored and designed from high-grade imported tricotines and Poiret twills, featuring the tubular silhouette, wide cuffs and wrappy collars. Trimmed with silk stitching, tucks and pleats. Large ornamental clasps and lined throughout with silk Canton crepe or satin. Choice of sand or navy. Sizes 16 to 40. Former values up to $50.00,

$25

Summer Dresses of Ratine and Linen

New arrivals for Saturday's selling. Very attractively styled Summer Dresses of linen or ratine in all plain colors. Straight lines, with narrow sash belt. Some have drawn work down the front, others are daintily trimmed with white pipings and crochet buttons. Shades are periwinkle, orchid, tangerine, champagne, Copen., gold and rose. Sizes 14 to 20 .....

$5.95

LADIES' SILK HOSE

Fibre Silk Hose, fashioned leg, seamed back, lisle widened top, high spliced heel. Mill irregulars. The colors are blush, mah jong, logcabin, pearl, sand, white and black. All sizes. Per pair ..... **49c** Pair

LADIES' SUMMER VESTS

A repeat special of 40 dozen Women's Swiss Rib Summer Vests. Choice of sleeveless or short sleeves, crochet or tubular trim. Size 38 only. Regular 39c value, for, each ..... **25c** Each

SILK WEEK

Saturday—The Last Day

Pongee Silk

Exceptional value for this quality Pongee. Has a bright sheen, even weave and an excellent weight for lingerie or curtains. 33 inches wide. Yard..... **69c**

Jap Taffetta

"Shurwear" Brand Jap Taffetta Silk that is guaranteed not to cut. Will make very attractive dresses. Launders easily and very durable. Several of the wanted shades in stock. 36 inches wide. Regular $2.00, for, yard, **$1.59**

Brocade Canton

All-Silk Canton Crepe in good weight, with neat brocade design. Very desirable for dresses. Choice of navy, brown or sand. 40 inches wide. Yard..... **$2.29**

Stamped Gowns

Fine quality Nainsook Gowns, semi-made, in very attractive styles, stamped in dainty design to embroider. Assorted sizes, in pink or white. Regular $1.00 and $1.25, for, each..... **59c**

Ratine Voiles

Candy stripes and checks in excellent quality English Voile with over-stripe of ratine. One of the season's newest fabrics. Smart color combinations, 36 inches wide. Regular $1.25, for, yard..... **89c**

Colored Lawn Handkerchiefs

Swiss Lawn Handkerchiefs with embroidered corners, narrow hemstitched hem, in many popular colors. Regular 15c value..... 6 for **49c**

CHOCOLATES

Fresh shipment of our famous Assorted Chocolates, in nine choice flavors. Regular 60c value, for, lb. **39c**

MILK CHOCOLATE

Pure Milk Chocolate Tulips, best quality, just fresh in. Regular 50c value, lb. .. **39c**

BARGAIN FOURTH

Open Every Business Day of the Year

LISLE HOSE

Seconds of fine quality Mercerized Lisle Hose, fashioned to fit and seamless. Choice of black, brown, sand or white. Priced at .....3 pairs 50c

STEP-IN BLOOMERS

Women's Step-In Bloomers of nainsook or jersey knit. Generous sizes, lace trim, elastic at waist. Regular 75c value, for 49c

CHILDREN'S HOSE

A clean-up of broken sizes in Children's Fine Rib Cotton Hose in black or brown. Sizes from 5 to 10. Regular 40c and 50c, for, pair 25c

MILLINERY FLOWERS

Trim up your summer shape with these Flowers and Wreaths. They are selling at away less than half. Regular $1.00, for 39c

WRITING PADS

Largest size Writing Pads, excellent quality white wove paper, full size, complete with blotter. Regular 15c value, 3 for 25c

LAUNDRY SOAP

Standard quality Laundry Soap, full sized bars .....8 for 49c

Top Floor Men's Shop

A SALE OF MEN'S SHIRTS

Just a hundred Shirts to sell, and they are away below regular value. All coat styles. Good quality materials in attractive stripes. Sizes 14 to 17. Regular $1.75 and $2.00 values, for..... **98c**

Men's Suits

Regular $25.00 Values for **12.75**

Smart business men's styles, expertly tailored and good quality trimmings, linings and pocketings. Sturdy, hard wearing materials in neat patterns. Sizes 34 to 44.

Economy Basement

A Sale of Glass Ovenware Pie Plates

A special purchase of one hundred and fifty Pie Plates, made from transparent glass ovenware. Guaranteed not to break in the oven. Can be used for serving also. Regular $1.25, for, each. **75c**

ALUMINUM DISH PANS

Guaranteed to give 20 years' wear. Aluminum Dish Pans with roll rim, 14-qt. capacity. Regular $2.00, for $1.39

DINNER PLATES

White Ironstone Dinner Plates with high glazing. Splendid for every-day use. Regular $3.75 doz., for .....$2.95 doz., or 25c each

WATER TUMBLERS

Table Tumblers, blown from fine clear glass and neatly cut in hand design. Regular 15c each. Saturday .....6 for 69c

ONE CENT SOAP SALE

1 pkg. Chipso .....Regular 25c
1 bar Guest Ivory ..Regular 5c
1 Gold or P. & G. Naptha, Regular 7c
} **31c**

We are sole agents in Peterborough for Scarfe's Surface Satisfaction Paints, noted for smooth surface, wide spread, easy flowing and economy prices.

TOO MUCH GOLF SAYS FLAVELLE

More Work and Less Play is Advice of Millionaire

TORONTO, June 13. — "Has Toronto an over-developed golf bump?"

Sir Joseph Flavelle thinks it has, and that its citizens are spending too much time over fairway and hazard and not giving enough attention to business.

In his address before the Bond Dealers' Association of Canada last evening he pointed to the increase in the number of Golf Clubs in and around Toronto. "Do you honestly think there is good reason in multiplying golf links in the neighborhood of Toronto since the outbreak of the war by four or five, especially when you consider the necessary investment and the time required?" he asked.

Economy in both high and low places is the one thing needful in Canada to-day if the country is to recover from its legacy of war debts and to advance and prosper, said Sir Joseph.

"It is stated that the major portion of the annual value of the grain crop in Ontario is now annually spent upon the upkeep of the autos in the province," he commented.

"This is a wholly new charge in recent years. Does it now follow that there are less resources available for needed improvements and betterments, which employ labor and stimulate business. I believe it is true that there is a general disinclination to depend upon personal effort and endeavor and willingness to work hard and long, as natural and necessary if new charges occasioned by the incredibitable waste and loss in the war are to be met. We have rather sought for betterment through political action and through appeals to class and vocational prejudice. We complain of taxes, and I believe there is justification for the complaint," he went on.

The large and increasing claims of the government had resulted in a thoroughly rebellious body of taxpayers and where there was unnecessary expenditure and extravagance governments should be sternly called to account by an aroused public opinion."

JAPANESE IN TOMBS

Doctor Arrested in New York Awaits Sentence—International Complications.

NEW YORK, June 13 (Canadian Press). — Dr. Osuma Terada, the Japanese physician arrested a few days ago by detectives who raided his Harlem apartment, was yesterday convicted in Special Sessions Court on a charge of illegal possession of a revolver.

He was remanded to the Tombs without bail for sentence on 23rd June.

Asserting that his conviction might have political significance in view of the anti-American demonstrations in Japan because of the immigration law, Terada's white wife pleaded in vain that he be sent to Bellevue Hospital for observation as to his sanity.

No mention was made at the trial of the formulae for high explosives which the detectives reported they found in Terada's apartment.

The physician, a graduate of Osaka University, denied ownership of the revolver.

MILLION DOLLARS WORTH OF JEWELERY WAS STOLEN

LONDON, June 13. — (United Press). — Antique jewellery, gold and silver ware, estimated to be worth $1,250,000, has been stolen from the almost priceless collection of Lady Ludlow, widow of Sir Julius Wernherrner, South African diamond millionaire. Wearing gloves and padded shoes, the thieves entered the house in Picadilly and looted the collection, ignoring Lady Ludlow's personal jewels for the rare antiques. The Daily Express states that a corps of secretaries is still at work calculating the losses, and quotes experts as saying that only a portion of the articles stolen have a market value of $1,250,000.

The entire collection is worth more than $5,000,000.

NEWS TRENT RIVER AND THE DISTRICT

TRENT RIVER, June 12.—The water has lowered considerably, which will be a drawback to the opening of the bass and maskinonge fishing.

The small channel connecting the main channel is dry. The shores are all high and dry, and boats at the shore are on dry land.

Mrs. Barrager and little daughter Betty, of Belleville, arrived to reside for the summer. Mr. Barrager is a member of the Bon-Ton Orchestra.

Mrs. Will Waldie, of Roseneath, is a visitor with Mrs. John Boyd.

Over thirty guests are booked for "Cedar Isle" for the opening. More applications have been phoned to this popular resort for accommodation, but Mr. Wight, the proprietor, could not take any more at present.

A number from Cleveland, Ohio, are expected at the Cook cottage.

Mr. Revoy and family, of near Marmora, have taken Mrs. Boyd's white cottage for an indefinite time.

Mr. Andrew Wight has pruchased three handsome cedar skiffs from the Rice Lake Canoe Co. for the accommodation of his guests.

CONTROL NEWSPRINT PRICE.

LONDON, June 13 (United Press). — An international syndicate to control the price of newsprint is in process of formation in Stockholm, according to advices sent from Berlin to The Times.

Promoters of the syndicate will meet on 7th July, the despatch said, to perfect their organisation.

WILSON'S FLY PADS

Kill them all, and the germs too. 10c a packet at Druggists, Grocers and General Stores.

LOBSTER CANNING IS NOT CLEANLY

Professor Knight Declares Industry Will Lose Confidence of Public.

OTTAWA, June 13. (Canadian Press). — "The confidence of consumers in the cleanliness of factories may be easily lost, and when it is, it will be regained only by 'playing the game.' Once confidence is lost canned lobsters will become unsaleable. The best canners will retain their customers because they can properly, and they stand behind their goods ;but even they may suffer in the general slump if one comes. But the smaller canners are sure to suffer, and they deserve to, because many of them have been packing human food for four years past (and I don't know how much longer) in disregard of the principal laws of sanitary science. The true friends of these men are those that tell them the truth, and the truth is that canning is being done to-day in many small factories under conditions which should not be tolerated."

This declaration was made by Prof. A. P. Knight, chairman of the Biological Board of Canada, before the Marine and Fisheries Committee yesterday in a plea for the adoption of new regulations in regard to lobster canning, for the purpose, as Prof. Knight put it, "of abolishing the more or less unsanitary condition in about three-quarters of the lobster canneries."

"The plain truth is," he said, "that much of the blackening and probably all of the poor quality of the meat is due chiefly to lack of strict cleanliness—to dirt and bacteria."

Dr. Knight stated that canners themselves had estimated the annual loss from "blackened lobster" as varying between $375,000 in 1920 to $300,000 in 1923. He defined blackened lobster as "lobster meat which has begun to decay," and said that the remedy "is to can the meat properly as soon as it comes out of the water."

Dr. Knight said that "the Department, if it has erred at all, has erred on the side of leniency during the past four years."

"Up to 1922," he said, "losses were unavoidable because nobody had discovered their cause. But by March, 1923, the Department had been informed as to the cause."

There need be no fear that injustice would be done to canners through precipitated action, he declared. Many of the methods urged upon canners to-day were known and urged upon them years ago. "The only recent requirements," he said, "are the use of steam for creating a vacuum in the cans, clean running water in which to wash the meat, canopies over meat tables, and acid pickle."

WRESTLING ALIVE IN JAPAN.

TOKYO, June 13.—(United Press) — Drummers are going about the streets of Tokyo, calling out in loud voices that the wrestling tournament is about to start. The advance sale of tickets for the event gives no indication that Japan is laboring to recover from the disaster of last September or that the yen has depreciated. For many centuries wrestling has been the chief professional sport of Japanese.

Mrs. Henry McDonald

This Article Will Interest Every Mother !

Toronto, Ont.—"Dr. Pierce's Favorite Prescription is the greatest help in motherhood of any medicine I have ever known. I am the mother of six children and I suffered greatly each time except the last one, when I was advised to take Dr. Pierce's Favorite Prescription, which I did, and I got along just fine; felt well and strong and had practically no suffering, and had a grand baby, that has always been healthy. I regained my strength very quickly afterward. I was so thankful to have been advised of this medicine, it gave me such wonderful help."—Mrs. Henry McDonald, 3 Wilmot Avenue.

Health is of vital importance to every mother. Do not neglect the most valuable asset you have. Get this Prescription of Dr. Pierce's from your neighborhood druggist, in tablets or liquid, or send 10 cents for trial package to Dr. Pierce's Labratory in Bridgeburg, Ont.

Renew Your Subscription.

Romantic Interior Is Aim Of Home-Furnishing Women Among This Year's Brides

Romance Did Not Pass With Knights Of Medieval Times, But a Little Of It May Be Caught In The Home Furnishings.

BEAUTIFY THE HOME

The making of her home a perfect home is of more concern to the Peterboro housewife than owning the most pretentious residence. Whatever means are chosen, perfect furniture is of prime importance—not necessarily expensive furniture, but fitting. Well selected and of true worth it does more to beautify and glorify the house than probably any other agent.

When it comes to cares, color is a vital point in interior decorating and furnishing. A dining room that rejoices the eye and the aesthetic sense as well, comes to mind. At first one saw the very interesting glass curtains ,not thing nor pale in tint, but full of color, of triped taffeta in lavenders and greens. Chintz edged with black made the long drapes and the valance.

Then one became conscious of the dull walnut furniture—chairs with cane backs and seats, a long low buffet with a separate unframed mirror above it and a high silver chest The floor was most unusual, a black and oyster gray checkerboard linoleum. Ivory panelled walls made a quiet back ground.

For the little touches in this quaint room, long green mats of coarse linen were spread on the table and the buffet, while Spanish pottery set the table.

Speaking of the relation of china to the color scheme brings to mind a rather dignified and formal effect produced in another dining room. Here dull walnut was the wood chosen ,and the chairs were covered with a dull red tapestry with great star shaped nail heads on their edges A window with a long low window seat was hung with dull red. Then as a last point of emphasis, a service of red glass, goblets, plates and so on with a flat centerpiece of artificial fruit and berries, decorated the table.

A Romantic Sun Parlor

For living purposes the sun parlor is a room of great attraction these days and more and more originality is being shown in its furnishings. Isn't there the least touch of romance in the India wicker chairs—those great roundly spread backs, reminding one of a peacock's tail? Wicker is only a detail now for over stuffed divans and lounging chairs covered with glazed chintz are a comfortable possibility.

Then in one corner of one sun parlor, one may find a tiny green iron tea table with two iron chairs placed tete-a-tete. And all around, of course, in hangings, in cushions and in table mats one finds splashes of a brilliant cretonne in cerise, black and purple on a cream ground

From the sun porch to the breakfast room is perhaps just a step. Here painted furniture has its own place, perhaps finding its charm, set about a similarly decorated table. Blue burlap was used for heavy drapes with a valance of chintz, in this particular room and the dull lavender of pottery from France with bands of blue, set the pretty table and the sideboard.

Beautiful Bedrooms

Can you imagine a Georgian bedroom with lavender and emerald green taffeta drapes? You can undoubtedly. A most interesting canopy arranged itself at the head of the bed. It was draped flat against the wall, depending from a gold coro net, and spread out below, finally ending in long drapes to the floor. Heavy looped drapes of the same material hung at the wnidows. The bed spreads were of changeable lavender taffeta. Another pretty conceit was the hanging of separate mirrors over both the bureau and the dressing table.

And so it comes about that romance is not confined to charging knights of medieval times, who rode forth to conquest leaving languishing maidens at home embroidering curious designs for their shields. The conquest of romance is still on and the laurel crown and special homage await the victor—the happy home owning woman who has built a little of the spirit of the romantic into her furnishings!

SUBWAY STRIKE BROKEN.

LONDON, June 13 (United Press) —The city-wide subway strike here is broken.

With the men steadily returning to work, a 50 per cent. service was inaugurated to-day.

The employees predict the entire collapse of the walk-out, and the early restoration of a normal service.

You Can Eat Anything You Like And Not Have HEARTBURN

In all cases of heartburn there is a gnawing and burning pain in the stomach attended by a disturbed appetite, as when too much food is taken into the stomach it is liable to ferment and become extremely sour, vomiting occurs, and what is thrown up is generally sour and bitter. When you are in this condition you will find that Milburn's Laxa-Liver Pills will give you relief right away.

Mr. Joseph H. MacDonald, Christmas Island, N.S., writes:—"Two years ago I suffered all the time from heartburn. I took one vial of Milburn's Laxa-Liver Pills and have never been troubled since.

It is very nice to be able to eat anything you like and not have heart burn any more."

Milburn's Laxa-Liver Pills are 25c. a vial at all dealers, or mailed direct on receipt of price by The T. Milburn Co. Limited, Toronto, Ont.

QUART OF 2.75 BEER PRODUCED NO 'KICK'

Representative Kindred, a Physician, Tells Congress Committee of Experiment.

DENIES IT IS INTOXICATING

WASHINGTON, June 13—Testimony combating the contention that 2.75 per cent. beer is intoxicating was given before the House Committee on the Judiciary by Representative John J. Kindred of New York, who, as a practicing physician, specialized for thirty years in the treatment of mental and nervous disorders.

Speaking as a physician, Representative Kindred urged favorable action on the pending bills authorizing the sale and manufacture of 2.75 per cent. beer, contending that such a beverage was not intoxicating, either in a legal or scientific sense.

Representative Kindred told the committee of an experiment that he and two other physicians made some time ago with a view to determining the effects on the human system of 2.75 per cent. beer. The three physicians spent an entire afternoon drinking beer with an alcoholic content of 2.75 per cent. He said that none of the participants in the experiment got a "kick" out of the beer drunk. Each of the physicians drank about a quart of beer during the afternoon.

Comparing the effects of coffee, tea and 2.75 per cent. beer on the human system, Representative Kindred entered into a scientific explanation of the meaning of the term "intoxication."

"There are first, second and third degrees of intoxication," said Representative Kindred. "The first stage of intoxication from alcohol produces the same symptoms or signs as would the exhilaration that is caused by strong tea or coffee in a person of average susceptibility to either of these agents. The symptoms of the first stage are slight acceleration of the heart action a slight increase in respiration and a subjective feeling of well-being or mild exhilaration.

"These symptoms of the first stage of intoxication, which is not intoxication at all in a scientific sense or in a legal sense, would be exactly the same whether they were caused by one or two pints of beer or by one or two cups of strong coffee or tea.

Denies Possibility of Intoxication.

"It is absurd and entirely unfounded, both from a legal and scientific standpoint, to claim that the full capacity of the human stomach, which would amount to about two pints, or a quart, of 2.75 per cent. beer, under the ordinary condition of the stomach, would cause intoxication in a scientific sense or in a legal sense.

"This brings us to the all-important question of the percentage of alcoholic strength in a given alcoholic beverage that 'twill cause intoxication as defined by the Eighteenth Amendment and by medical science.

"Two pints of beer, meaning about six modern beer glasses full of feer, contain not enough alcoholic content to cause intoxication. Two pints of beer, meaning thirty-two fluid ounces, would contain, in the strength of 2.75 per cent. alcoholic content, only about three and one-half desert teaspoonfuls or less of ehtyl alcohol or grain alcohol, which is certainly not enough to intoxicate any normal adult.

"As to whether or not this amount of beer or any other amount of beer which the human stomach is capable of taking, would intoxicate, must be considered both from a legal and medical standpoint of the susceptibility or immunity of the average, normal human, being under the normal conditions of life in a state of civilized society.

The sworn affidavits of Drs. A. A. Brill and Smith Ely Jelliffee of New York City and other physicians of national standing fully confirm my own professional conclusions founded on experiments upon myself and other physicians that it is not possible to cause intoxication by the use of 2.75 per cent. beer."

Others Appear for Beer Bills.

Representative O'Connor of New York, Democrat, Representative Hill of Maryland, Republican, and Representative Britten of Illinois, Republican, also appeared before the committee to-day in support of the pending beer bills.

"The Volstead Act has been called a 'legislative lie'," said Mr. O'Connor. "It is a lie, a damnable lie. It brands certain beverages as intoxicating which no sensible man can honestly maintain are intoxicating. A severe indictment is thus made against Congress and that indictment will stand unless something is done towards its dismissal."

Speaking for the sixty members who introduced beer bills, Representative Hill offered a schedule of "sixty points against the Volstead Act," among which were the following:

"The Volstead Law is not authorized by the Eighteenth Amendment.

"Its definition of intoxicating liquors is an exaggerated lie.

"It sets up a double standard of morality.

"It prohibits more than one-half of one per cent for the city dwellers

"It permits more than one-half of 1 per cent. for the rural residents."

Representative Britten charged that crime, disorderly conduct and intoxication had increased under the Volstead Act, and that it was time Congress repealed it.

The Committee closed its hearings on the beer bills for this session. Their consideration will be resumed when Congress re-assembles in December.

PAYMENT ON BRITISH DEBT FALLS DUE SOON

NEW YORK, June 13.—(Canadian Press).—Payment of the next interest installment on the British debt falling due June 15, totalling slightly less than $69,000,000, will be made next Monday almost entirely in cash, J. P. Morgan and Company, fiscal agents of the British Government, announced yesterday.

CROSSINGS DANGEROUS.

Nearly 20 per cent. more persons were killed or injured in grade crossing accidents in 1923 than met mishaps there the year before. The toll killed or injured mounted last year to 8,582.

CONVENIENCE AND CHARM IN COLONIAL BUNGALOW

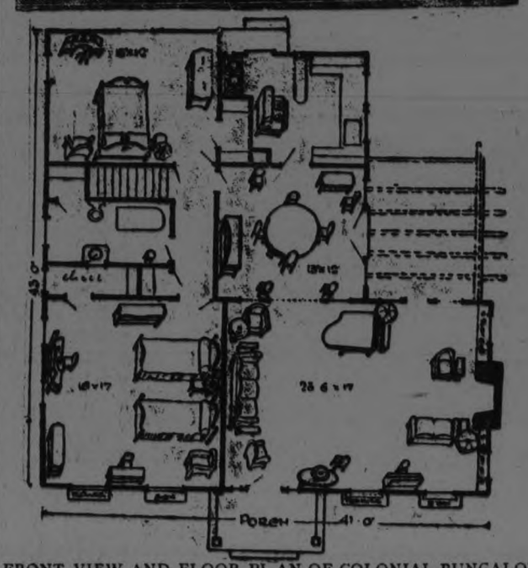

FRONT VIEW AND FLOOR PLAN OF COLONIAL BUNGALOW

Incorporation of the charm of the colonial with the convenience of the bungalow is the achievement the designer of this house has attained.

The entrance, with its door of colonial design and the side lights, is inviting, and the green shutters do much to add to the attractiveness of the home. The material chosen, white stucco, is well adapted to this type of work.

Large rooms are a feature of the interior. The dimensions of the living groom are such as to insure that it will be made what its name implies, a room to live in. The dining room is of adequate size and opens off the living room in such a manner that an impression of increased size is given to both rooms.

The pergola terrace behind the dining room gives a maximum of convenience, since it is accessible from both the dining room and the living room. The kitchen is arranged as an efficient domestic unit.

The bed rooms are unusually large for a home of this type. Both have light and ventilation from two sides and commodious closets.

The cost of such a home is subject to all the variations caused by the differing rates of pay for workmen, variations in freight rates and in materials used in construction. The approximate cost of this home, which figure will vary greatly in different part, is $6,000.

ITEMS OF ROSENEATH AND THE DISTRICT

ROSENEATH, June 13. — The stork visited the home of Mr. and Mrs. Cecil Roberts on Wednesday last leaving a baby girl. The mother is in a critical condition.

Mr. Arthur Tucker returned on Friday from the conference at Picton.

Mr. and Mrs. Jas. Armstrong of Warkworth, are visiting at the home of their son, Dr. A. G. Armstrong.

Mr. Kidd and daughter, of Peterborough, are visiting at the home of the former's daughter, Mrs. Geo. Ingham.

PLAIN PUMPS

Plain opera pumps, guiltless of buckle, strap or bow, are excellent style for evening as well as for afternoon.

WOMEN'S SECRET CHARM

In perfect health lies the secret of woman's charm which makes her radiate cheer and happiness wherever she goes. No one enjoys listening to the aches, pains and woes of an ailing, nervous, irritable woman, and her condition is plainly stamped upon every feature. The most effective remedy for woman's ailments ever discovered has proved to be Lydia E. Pinkham's Vegetable Compound. Women are soon restored to health by its use and acquire the charm that health alone can give.

TAXIS ARE LIMITED.

When New York police barred more than 1,000 taxis from "cruising" for passengers on Fifth Avenue, the cabs took to Broadway. Now the police are trying to devise a means to stop the congestion along that thoroughfare.

FEW HINTS FOR THE JUNE BRIDE

If the Young Lady Doesn't Elope She Settles to a Catch-As-Catch-Can Wedding.

(By Hedda Hoyt).

NEW YORK, N.Y., June 13.—(United Press).—Regardless of what is and has been said pro and con of the flapper, she is a conservator of material—dress material!

She is as petticoatless, corsetless, garterless, and as scant skirted as possible for all occasions. Consider the flapper wedding of to-day. If the young lady doesn't elope, she settles down to a catch-as-catch-can wedding with a few flapper bridesmaids who provide their own gowns, and a white bridal gown for herself that is chosen for its ballroom proclivities.

Her train and her wedding veil? Ask the costumers about them. They can be rented for the price of a good pair of rolled stockings—gorgeous trains with real seed pearls stitched on them and with snapper attachments which adjust them to any gown. A garland of waxed orange blossoms can als, be obtained at the costumers for a dollar or so. Of course, these things must be returned to the costumers after the ceremony, but that's a mere matter of red tape.

Only a Dirty Look.

As to the wedding bouquet which the bride of a decade ago threw to her best girl friend in the theory that she would be the next girl venturing on the matrimonial sea, it simply no longer is. Why should poor Alfred blow himself to a bouquet of orchids for the bride to throw at some jane, when throwing her a dirty look might have the necessary effect? That "see-what-I-drew" look from the bride has sent many a bridesmaid off on the man hunt.

The girl of to-day isn't as senseless as we believe her to be. She certainly is quite as capable a person as the little armour-plated, forget-me-not girl who tripped down the church aisle in high French heels and fifteen petticoats a couple of decades ago. That girl's satin wedding gown and lace fan are reposing in the attic to-day, affording grazing grounds for a million moths, whereas the 1924 girl will doubtless have danced the heels off her wedding slippers before fall and her gown will be minus its headwork. She will doubtless finish her gown by tinting it and making it up into post-honeymoon undies.

Step into any large department store to-day and ask for a wedding gown. They'll lead you to a rack where hang some twenty white gowns which can be used for weddings, graduations, dancing frocks, and what not.

Something to Use.

There is not one frock there that was made with a wedding as its ultimate goal. One simply buys a white frock, a couple of yards of tulle, a spray of orange blossoms—secures a minister, and, voila! the deed is done and one has a nice little white outfit for the ballroom.

"Since many of our sweetest young girls are wedding he-Teda Bara's twice or three times their age, one is inclined to doubt the wisdom of the old saying pertaining to marriage —"something old, something new, something bartered, and something blue." Too often it means:

Something old	Groom
Something new	Frock
Something bartered	Youth
Something blue	Bride

BLACK MILAN.

The hat of black milan with a black velvet brim and velvet ribbon is very fashionable for midsummer.

OMEMEE CORRESPONDENCE

OMEMEE, June 12.—The regular monthly meeting of the Women's Missionary Society of the Methodist Church was held in the Sunday Schoolroom on Thursday afternoon with a fair attendance of members present. The president, Mrs. E. W. Rowland, presided and conducted the devotional exercises. Splendid reports were then received from the secretary and the treasurer.

Several thankful acknowledgements for flowers and kindly messages received from the Society during sickness and at death were read by the secretary.

It was decided to order the new study-book for the ensuing year, "China's Real Revolution."

The president then introduced a new method of raising money, that of forming a five-cents-a-week band, which met with approval. Miss Eva Race was appointed superintendent, with the privilege of choosing a committee of two to assist her in the canvas of each member of the Society to join the band.

The heralds of the Watch Tower responded, after which a devotional leaflet, entitled "Psalms of Praise," was read by Mrs. G. N. Earle. An instrumental piece by Miss Eva Race was much appreciated. Mrs. Bradburn then contributed an interesting story of an American Refugee, which was followed by a leaflet on "Some Things the Foreign Missionaries Have Done." The hostesses for the meeting were Mrs. W. Kennedy, Mrs. P. Race, and Mrs. E. Windrim.

Mrs. (Rev.) H. Earle and daughter, Miss Mary, of Port Credit, are the guests of Miss Edith Robinson.

Mr. Morley Black, of Millbrook, spent Sunday with her parents, Rev. J. A. and Mrs. Black.

Mr. and Mrs. Harry Stinson, of Oshawa, spent Sunday with their parents in town.

Mr. and Mrs. E. H. Mitchell and daughter, Miss Emily, accompanied by Mr. and Mrs. Fred Clementt, motored to Oshawa on Saturday and spent Sunday with friends.

Miss Jean Black, of Peterborough, spent Sunday with her parents at the manse.

Mr. T. C. Ivory was a business visitor to Lindsay last week.

Mr. and Mrs. Joseph Best, of Mount Pleasant, spent Sunday at the home of Mr. and Mrs. F. G. Sandy.

Rev. R. S. Scott, of Cannington, attended a masonic meeting in town on Thursday.

Mrs. Charles Rutherford and daughter Miss Florence, were in Peterborough, Saturday, on business.

Mrs. F. Halligan, of Bewdley, is spending some time with her mother, Mrs. S. Faulkner, who is suffering from an attack of pleurisy.

Mrs. Culbert, of Lindsay, was the guest of Mrs. E. W. Rowland at the parsonage on Wednesday.

Mr. and Mrs. J. Widdess and son, and Miss A. Doube motored to Peterborough on Saturday.

Mr. and Mrs. Myers, of Woodville, were the guests of Mr. and Mrs. G. Haggarth over Sunday.

Mrs. William Earle visited her sister, Mrs. Staples, of Lindsay, on Monday.

Mr. Robert Williamson and three children motored to Toronto on Sunday and spent some time with Mrs. Williamson, who is critically ill in St. John's Hospital.

Mrs. Nesbitt, of Indian River, is visiting her mother, Mrs. Charles McCaffrey.

Mr. and Mrs. Edmunds and three daughters (Lillian, Ethel and Jennie), also Mrs. Carew, called on Miss A. Neil in town on Thursday.

Mrs. D. H. Corneil was a visitor to Lindsay on Friday.

Mr. and Mrs. Thomas Robinson, of Janetville, paid a short visit with the former's cousin, Mrs. L. A. Mahood, on Monday.

Mr. George English spent Monday with friends in Peterborough.

Misses Daisy Adams and E. Miller and party, of Peterborough, visited the former's parents, Mr. and Mrs. R. J. Adams, on Friday.

Mrs. Sheckleton and daughter, of Midland, are visiting her brother, Mr. L. Magill.

Mr. Harry Watson, of Peterborough, spent Sunday with friends in town.

Mr. and Mrs. R. Howden were the guests of their daughter, Mrs. Herbert Biglow, of Bethany, over Sunday.

Mr. and Mrs. H. Lamb and daughter, Miss Jessie, and Miss D. Anderson, motored to Peterborough on Saturday.

Mr. and Mrs. A. Laidley and son, Ross, of Burk's Falls, and Miss J. Feir, motored to Toronto on Saturday to spend the week-end with the former's son, Mr. Stanley Laidley.

Dr. Wansborough, of Lindsay, spent Sunday at the home of Mr. and Mrs. Hiram Corneil.

Mr. and Mrs. M. J. Parsons and daughter, Miss Margaret, also Miss Irene Clemett, paid a visit to the Capitol in Peterborough on Saturday evening.

Mr. Ernest Anderson, a student of Queen's University, Kingston, visited Mrs. Cain last week, and while in town renewed a number of old friendships.

Many of the High School scholars are taking great pleasure in tennis, a court having been recently marked off.

Dr. W. and Mrs. Cook and children, of Sudbury, are spending a few days with Mrs. Cook's parents, Mr. and Mrs. S. Grandy.

Many will be pleased to know that Clifford Scott, son of Mr. and Mrs. R. S. Scott, of Cannington, formerly of Omemee, has won the degree of Bachelor of Science in medicine, from the University of Toronto. Clifford is at present at St. Andrew's by the Sea, N.B., in the Dominion Biological Station there, where he spent the summer last year prosecuting research in anatomy. At the close of examinations he was requested by Dr. Hartzman to continue some work begun last year. He left at once for the Atlantic Coast and will remain in St. Andrew's until July 1st. He has been fortunate in receiving an appointment as pathological interne in the Methodist Episcopal Hospital in Brooklyn, N.Y., where he will remain until college opens in October.

Glorious Hair—
In 90 Days or Money Back

Women who wish to stimulate the growth of their hair should use Van Ess Liquid Scalp Massage. A glorious head of strong vigorous hair surely follows its consistent use, and consistent use is easy because Van Ess comes fitted with a patent rubber applicator that feeds the medicament directly to the roots of the hair, eliminating messy massaging with the fingers. And the flexible nipples of the applicator bring a healthy circulation of blood to feed the hair roots. Buy your Van Ess on 90-day treatment plan. Money back if it fails.

GILES The Druggist

AHOY!

Some of the French are working like beavers to repair war losses, while their leaders chew the rag and play to the galleries.

A striking example is the French merchant marine, now 4,200,000 tons. That's almost twice as big as before the war. In 1919 it had dropped to about 1,700,000 tons.

Is it a natural growth? French cling to their homeland more than any other race. How many French immigrants have you ever seen?

Scarfe's
Varnishes & Paints
SURFACE SATISFACTION

When Painting choose Scarfe's
—not only beautifies but safeguards your home from wear and weather.

Scarfe & Co., Limited
Head Office and Factory - Brantford, Ont.

VARNISHES PAINTS ENAMELS STAINS for every purpose

J. C. Turnbull Co. Ltd.
Corner George and Simcoe Sts.
Peterboro, Ont.

P. BLACK'S Saturday Specials!

DRESSES

Hundreds of new Dresses have arrived again. Our last shipment was snapped up, as prices and qualities were more than attractive.

CHILDREN'S PANTIE DRESS, sand colored. Size 2 to 6. Regular $1.25 for 79c

PANTIE DRESS, in high qualities, fancy made, good coloring. Sizes 2 to 6. Reg. $2.00, for $1,59

DRESES FOR INFANTS. Lawn and voile white Dresses. Well trimmed. Sizes 1-3. From 85c to $1,39

GIRL'S GINGHAM DRESSES, well made, pretty checks. Sizes 6 to 12. Reg. $2.00 for $1,25

WHITE MIDDIES, with serge detachable collars. Sizes 34 to 42. Now selling at $1,25

NORMANDY VOILE DRESSES, in all colours. Well trimmed and prettily made. Suitable for sizes 16 to 20. Reg. $10.00 for $6,50

GINGHAM DRESSES, in many different styles, colours and sizes. Size 16 to 44. $1.98 to $3,98

CANTON CREPE DRESSES, in black, sand, navy, brown, silver and blue at reduced prices from $16 to ... $28,50

LADIES' CORSETS, in all sizes and styles. Reduced to sell at 89c

BLACK SILK HOSE, in good qualities. Firsts. Now selling at 55c

COATS AND SUITS are going fast at the reduced price. If you are still wanting a garment don't delay.

LADIES' WHITE WAISTS, long sleeves, Peter Pan collars. 6 different styles and in all sizes $1,49

MILLINERY

Hundreds of hats to choose from. Many pokes and straight brims and rolled off the face, also some nice sailors, from $1.00 to $3,98

GIRLS HATS, from Play Hat to a Dress Hat. 39c to $2,00

PRINCESS SLIPS, in all colors, striped. All sizes $1,75

MEN'S DEPT.

is booming. The suits for boys and men are going fast at the low prices we are selling. Do you need a suit? Don't miss a good chance

MEN'S FINE SHIRTS, in stripes. All sizes. Regular $1.50 ..... 98c

Your are sure to save money at

P. BLACK'S

Two Busy Stores - Cor. King and George Sts.

Be Sure To Attend

The Mannequin Parade Showing Queen Dresses

and New

Summer Gowns

of other famous high-class dress manufacturers in the large front show window Tonight from 8 to 9 o'clock.

RICHARD HALL & SON LIMITED

POSTAL CLERKS WILL TAKE VOTE

The Clerks Waited Till an Early Hour This Morning to Hear Explanation From Their Officials.

TORONTO, June 13 (Canadian Press). — "While we recognise the value of the Civil Service Commission when functioning according to its original purpose nevertheless this meeting finds it necessary to record a vote of want of confidence in the Civil Service Commission."

The above was a resolution passed at an early hour this morning by the Postal Clerks' Association, which met in the Labour Temple to hear the explanations from their officials of the changes made by the Civil Service Commission in their wages.

It was a closed meeting, and the only announcement came from the Press Committee.

There was talk of a strike among the 500 clerks who attended the meeting, and it was said that the feeling of the men throughout the Dominion would be tested to-day and on Saturday when they would be asked to cast a ballot on the question of a strike.

oting in Toronto will commence at 9 a.m.

STIR IN HOUSE OVER THE BILL

Redistribution Will Be Opposed Next Week

OTTAWA, June 13.—(Canadian Press.)—There will be a stir in the House of Commons when the redistribution bill is submitted to that chamber by special committee which has been wrestling with this problem for two sessions. There are ominous rumblings which indicate that the Conservatives will offer vigorous opposition to some features on the bill. It is also well known that that opposition is to be greatly intensified by the proposal of the government to introduce principal of single transferable vote in all single member constituencies in which there are more than two candidates running.

It has been more than once intimated by both leader of the Opposition, Mr. Meighen, and by Sir Henry Drayton, that no stone would be left unturned to prevent passage of that measure. They are bitterly opposed to single transferable vote. As to redistribution bill they are already charging that it is a gerrymander because so many Ontario constituencies are to be subjected to changes in boundaries.

Next Monday morning there will be another meeting of Ontario subcommittee, when it is expected that its work will be completed.

ADVENTURES OF THE TWINS

By Olive Roberts Barton

MRS. CRACKNUTS HAS GOOD LUCK

The Twins started out to deliver the things.

One day Mrs. Cracknuts telephoned to the store for some groceries.

"I want two cents worth of soap," she said, "and one cent's worth of tea, and five cents worth of butter, and a loaf of bread, and a pint of maple syrup."

"I'm sorry," said Nancy, who had answered the telephone for Mister Bags, "but we haven't a drop of maple syrup left."

"Oh, dear!" cried Mrs. Cracknuts. "I'm sorry about that. I just took a notion I wanted some last night and Ithought I couldn't wait for the store to open this morning. I sez to Daddy, I sez, 'Daddy, the minute Mister Bags' store is open to-morrow, I'm going to telephone for some maple syrup. It seems to me I can smell it, I want it so much,'"

"I'm ever so sorry, Mrs. Cracknuts," said Nancy. "Is there anything else?"

"No, I guess not!" said the squirrel lady in a disappointed voice.

"All right," said Nancy. "Thank you, Mrs. Cracknuts."

Mister Bags got the groceries all ready and put them into a basket and the Twins started out to deliver the things to Mrs. Cracknuts who lived in Maple Tree Flats.

They walked up the stairway inside of the big maple tree (their magic shoes made this very easy) and knocked on Mrs. Cracknuts' kitchen door.

"Come in," called the squirrel lady, please. I've got my hands in the dishwater."

"Certainly," said Nick, opening the door and laying out the bread and butter and everything on the nice clean kitchen table.

"When will Mister Bags be having more maple syrup?" asked Mrs. Cracknuts.

"I don't think he'll be having any more," said Nancy, "because it's getting late in the season, he says, and the syrup has all run out of the maple trees."

"Well, I'm sorry!" sighed Mrs. Cracknuts. "The one thing that Daddy and I love better than nuts even, is maple syrup. I just feel as though I couldn't stand it to have to do without. There! Thank goodness, those dishes are done. I'm hurrying to get through, for the paperhanger is coming. Something has leaked through my walls and made them all damp."

"That's too bad," said Nancy. "Why, it's running down onto the floor, too. It's all over your floor, Mrs. Cracknuts, and it's sticky."

"Sticky!" almost shrieked Mrs. Cracknuts. "Whatever can it be?"

She rushed over to the wall where a tiny stream of clear stuff was trickling down. First she smelled and then she tasted. And then she almost fainted for joy. "It's maple syrup," she said weakly. "There must be a whole tank of it in my wall."

"Oh, dear! How lovely!" cried Nancy.

"I'll make a stopper so it won't be wasted," said Nick. And he took a little piece of wood and stopped the hole.

Daddy Cracknuts and his wife had enough syrup to last them all summer, and enough for company, too.

Don't you wish you lived in a maple-tree?

(To Be Continued)

Look Them Over!

WHEN buying, what you suppose are Maple Buds, examine them and see that they are stamped with the name "COWAN."

IF THEY'RE NOT COWANS THEY'RE NOT MAPLE BUDS

Hand the Dealer back his substitutes

G18

CHURCH UNION UP ON MONDAY

House of Commons Will Deal With Issue Next

OTTAWA, June 13 (Canadian Press). — It is now expected that the Church Union Bill will come before the House of Commons on Monday.

It is being re-printed with amendments adopted in the Private Bils Committee, and is likely to be ready for discussion in the House the first of the week.

Private bills, among which the Church union measure ranks, have the right-of-way on Mondays, and it is therefore probable that the entire day will be taken up with its discussion.

Just before the Bill was reported, an unsuccessful attempt was made to rescind the amendment by which the operating of the Act was made dependent on the decision by the Courts, and it is expected that this effort will be renewed as soon as the measure comes up in the Commons.

PROVINCIAL PART YTO MAKE OWN SALVATION

BRAMPTON, June 13.—(Canadian Press).—"Entangling alliances" are not for the Liberal party of Ontario. The declaration, coupled with the association that the Provincial party, would work out its own salvation was made last night by W. E. N. Sinclair, Liberal leader in the Provincial Legislature, at a rally held under the auspices of the Peel County Liberal Association and the Brampton Women's Liberal Club. "We must have a real, aggressive, active Liberal party," he said, after declaring that the Liberals sought no fusion with other political parties. "That is my object as Provincial leader. By standing alone we are acting in the best interests of the common people of Ontario. The time has come for all opposed to Conservatism to join hands and present a united front.

LAUGH THIS ONE OFF!

Luis Angel Firpo has cards printed to show that he is the vice heavyweight champion of the world. The South American figures that his showing with Dempsey entitles him to this designation.

SIDE-LINE

From Argentina comes word that teachers there are not allowed to work full-time. They can have classes morning or afternoon, but not both. This gives them opportunity to devote half the day to outside jobs in business, trades or professions. So it's not uncommon to find a doctor or lawyer teaching a daily class.

This divided-activity system might be welcomed by teachers in America —which pays its brain instructors outrageously low. But that's the natural reaction of a race devoting nine-tenths of its time and money, to the body, only a tenth to the intellect.

UNDERGROUND

Strange and ancient people who live in holes in the ground are discovered in Africa. Ashton, explorer who found them, calls them Troglodytes, meaning "cave dwellers."

The apartment house dweller in our cities has much in common with the African Troglodytes. Yet either would pay admission to see the other in his native haunts. Next time you're at the zoo or circus, observe that the monkeys are more interested in the crowds than the crowds in the monkeys.

BARTHOU MAY RESIGN.

PARIS, June 13.—(United Press).—Reveil Du Nord publishes an article to-day, stating that M. Barthou will resign from the Reparations Commission next week, and indicates that he is likely to be named Resident General at Morocco. It is believed the Left groups plan to appoint M. Louis Loucheur president of the Reparations Commission.

REMOVES GRASS STAINS

To remove grass stains from white flannel, make a solution of cream of tartar and water and rub with this until the stain has disappeared. Then hang to dry in the sun. Some times two applications are necessary before all trace of the stain is eliminated.

SISTER MARY'S KITCHEN

By SISTER MARY

One cup raspberries, 1 shredded wheat biscuit, shrimp and egg salad on 2 ounces lettuce, 1 cup jellied consomme, 4 ounces leg of lamb, 1 tablespoon mint sauce, 2 tablespoons spring cabbage and tomatoes, 1 cup fruit salad, 2 tablespoons prune whip, 2 thin slices whole wheat bread, 1 gluten roll, 1 pint skimmed milk.

Total calories, 1194; protein, 281; fat, 312; carbohydrate, 801. Iron, .0211 gram.

Shrimp and Egg Salad (Individual).

One-half cup shrimp, 1 hard boiled egg, 2 tablespoons minced celery, ½ teaspoon minced onion, 1 teaspoon minced parsley, 2 tablespoons lemon juice, paprika.

Cut shrimps, after cleaning, into small pieces. Remove yolk from hard boiled egg. Combine shrimps, yolk, celery, parsley, onion and lemon juice. Arrange on a bed of lettuce and garnish with white of egg cut petal fashion. Sprinkle with paprika and serve.

Total calories, 250. Protein, 153; fat, 79; carbohydrate, 18. Iron, .0017 gram.

One cup raspberries, 1 tablespoon sugar, ¼ cup cream, 1 shredded wheat biscuit with 1 tablespoon sugar and ¼ cup cream, 2 ounces smoked halibut in cream, 2 tablespoons hashed brown potatoes, 1 cup cream of potato soup with 1 tablespoon grated cheese, shrimp and egg salad on 2 ounces lettuce with 2 tablespoons mayonnaise, 4 tablespoons baked rice pudding, 1 cup jellied consomme, 5 large ripe olives, 6 radishes, 2 salted wafers, 4 ounces leg of lamb, 3 new potatoes with 2 tablespoons parsley butter, 2 tablespoons mint sauce, 4 tablespoons spring cabbage and tomatoes, ½ cup fruit salad with 2 tablespoons whipped cream dressing, 4 tablespoons prune whip with 1 tablespoon chopped nuts and 4 tablespoons boiled custard, 1 pint whole milk, 2 slices whole wheat bread, toast, 2 slices whole wheat bread, 2 Parkerhouse rolls, 3 tablespoons butter, 1 tablespoon honey with rolls.

Total calories, 4188. Protein, 429; fat, 1711; carbohydrate, 2048. Iron, .0226 gram.

You will like the grated cheese with your potato soup. The cheese should be served in a little bowl and each person add it to his soup to his taste. Try it with tomato soup, some time, for it's another easy way to pad the gaining diet.

FABLES ON HEALTH

TEACHING "BATH HABIT."

The scene presented in the Mann household when the "neck-and-ears" washing ceremony was performed was not materially different from that to be found wherever lusty lunged youngsters romped.

The appearance of rag and brush was invariably the signal for wails and wriggling.

Yet the lesson of cleanliness must be taught.

Parents should make every effort to educate the children into enjoying their bath. A difficult and frequently unsuccessful task is this oftimes when a boy in his teens is being dealt with.

Regular bathing times can be associated with games in some cases, but it is preferable that the youngsters be taught to enjoy the bath for its own sake.

If, as a little toddler, the baby is taught to love a clean body the task will be made easier in later years. Many parents wait too long before beginning the cleanliness education.

When grown-ups themselves look upon the skin as a mere covering for the body, what can be expected of youngsters? The skin is an important organ, and not a mere covering.

Get the growing children in the bath habit.

HIS PURPOSE.

He—What time should I come?

Voice Over the 'Phone — Come after supper.

'That's what I was coming after."—Tit-Bits.

MAKING MONEY MAKE MONEY

Brief but Important Lessons in Finance, Markets, Stocks, Bonds and Investments.

Why is gold the basis of modern money in practically all civilized countries?

Gold is the basis of modern money not because some powerful person in the dim past made it so, but because gold has several characteristics which make it convenient and sensible to use as money.

The four particular qualifications which gold has which make it desirable to use as money are as follows: 1. Gold is a metal, therefore durable. 2. Gold has a high value for its bulk; this due to its comparative scarcity. 3. Gold is convenient to test, divide, and make into coins. 4. The value of gold remains quite stable over long periods of years—there is none of the violent fluctuation found in produce.

RAIN COATS.

Most attractive rain coats and travelling wraps are made of dark blue rubber, lined with gay tartan plaids.

Did Your Ford Ever Run Out Of Gas?

The only way to run a Ford after the tank runs dry is to be wise and install a REMINGTON AUXILIARY now. Then you will always have enough to take you to the next gas pump. It fills automatically and stays full until you need it.

It will feed on any hill.

FOR SALE BY

Garage or Accessory Dealer or write to Beaver Auto Necessities Limited 35 St. Lawrence Blvd. MONTREAL.

LAVOIE'S Ready-to-Wear Store

440 George Street — Phone 574J

Infants' Fancy Sox, white, with roll top, in different colors. Sizes 5½ to 7. Pair 20c

Infants' Colored Sox, with fancy roll top. Sizes 6 to 8. Per pair 35c

Extra Fine Quality Cotton Sox, white with colored roll top, Sizes 5½ to 8. Pair 49c

Mercerized Lisle Socks, cuff top, fancy embroidery. Only two sizes, 7½ to 8. Pair, 69c

Mercerized Ribbed Socks, in blue only. Sizes 7 to 8. Per pair 65c

Children's Fine Mercerized Hose, in black and white. Sizes 5 to 10. Pair .....50c to 75c

Balbriggan Bloomers, in pink or white, very fine quality, at, pair 50c

A New Shipment of Fancy Underwear, crepe, satinette and raw silk, consisting of Bloomers, Step-Ins and Chemise Sets, Slips, Nightgowns, etc. Very moderately priced.

Ladies' Summer Vests, with straps. Size 38. Each ...25c
Better Quality Vests, fine rib, "Cumfy Cut" style. Each, 35c

Children's Rompers, made of good quality of gingham or chambray. A good assortment of styles and colors to choose from. These comes in sizes 2, 4 and 6 years and range in prices from .....65c to $2.25

Panty Dresses, made of fine quality gingham, free from dressing. Trimmed with organdy and ribbon. Three colors to choose from, blue, pink and yellow. Each $3.00

WE'RE SAWING WOOD

While other stores are advertising "unparalleled inducements", "stupendous bargains", "clothes at heart-breaking prices", we keep right on "sawing wood" and giving our patrons the best clothing at fair, honest, live-and-let-live prices..

We've no clothes for a song or $50.00 for $2.98

But we have got the best range of woollens, tailored-to-measure in the highest grade workmanship with a guaranteed fit.

And when a man learns that it's what he gets for the price that counts, then he's wise.

WE KNOW THE DIFFERENCE LET US EXPLAIN IT

Khaki Outing Pants for Men and Boys

STRAW HATS

We selected our straws, with the quality first idea, and the shapes and shades are correct for this season. You will find our prices $1.00 to $1.50 lower, for equal quality, than any place in town.

BOYS' CLOTHES

When the lad needs a suit bring him in and have him measured. You have much better selection of materials, and its made up with care, to fit him. It don't cost any more. Then you have just what you want.

MAHER & WESLEY

QUALITY OUR POLICY

188 Charlotte St. *Phone 577w*

BARRIE'S STORE NEWS

EXCLUSIVE LADIES' WEAR SHOP

The Knitted Suit

so popular this season for the well-dressed woman, in Cardigan style, beautifully knitted, in colors of Grey, Sand, Camel and White, at .....

$13.00

A number of other styles, in pretty color combinations of Beige and Brown, Camel and Rust, Beaver and Brown and Sand and Powder blue. Priced at .....

$13.00

Sleeveless Sweaters

in Silk and Wool, combination colors. Priced at .....

$4.50

The Smart Blouse

to be worn with the sleeveless sweater, in dimity, with Peter Pan collar, hand-stitchery and Irish lace edging forming the trim. Priced special .....

$2.50

Frocks

If you want something decidedly smart in style and not too expensive, you should see this group of Frocks at $25.00. The most popular models for the season. There is the boyish Frock with its straight simple lines, the semi-tailored Frock, the slim tiered Frock and the sports Frock. The materials are Satin Crepe, Georgette, Flat Crepe and Canton Crepe. Colors are Brown, Navy, Beige, Grey and Black. Sizes 16 to 40. On Sale Saturday at ....

$25.00

A Myriad of Pretty Summer Frocks

If only they could be pictured in colors, light and dark tones, of Cornflower Blue, Rose, Flesh Pink and beautiful Nasturium Yellows; also Orchids, Maise and Mauves. Materials so dainty and diverse. Trims of lace, hand-stitchery, braiding, embroidery, tiny tucks and charming ruffles. All sizes 16 to 42. Saturday,

$12.00

Another Shipment

of those clever little Porch and House Frocks, made in soft chambrays, smart gingham and beach cloths. All colors, including Mauve, Rose, Yellow, Green, Tan and Blue. All sizes 16 to 44. Saturday special .....

$2.95

Scarfs

that have so many uses—for the gown, for the suit, for the steamer coat. All colors. Special Saturday,

$3.00

Barries

PHONE 340

THE C. G. E. HAS BIG EQUIPMENT POWER ORDERS

D. C. Durland Representing American Interests in Canada

(Financial Post).

With extensive Hydro power developments in different parts of the country, the Canadian General Electric Company and its subsidiary, the Canadian Allis-Chalmers Company, are busy on heavy equipment, including turbines and generators; the Montreal works are particularly busy. Orders include a big generator for the Ontario Hydro at Chipawa and turbines and generators for the new Quebec Development Company, financed by the Duke and Price interests, running into large sums; other contracts in hand include equipment for the British Columbia Electric Company, the West Kootenay Power Company, the Canadian Niagara Power Company, the Wahnapitae Power Company, the Mond Nickel Company and the South Bay Power Company. Business in general industrial equipment and in household electric fixtures is comparatively quiet.

The Canadian General Electric is playing, and willing, no doubt, to continue to play, an important part in the development of Hydro power and the marketing and consumption of electricity in Canada. And to judge from the history of electricity up to the present time the industry may be expected to continue to expand with the growth of the country and the constantly extending use of "white coal" to supply the diminishing supply of fuel. Developments now under way will greatly increase the supply of power, perhaps create more than enough for present demands in some districts, but already in some parts of the country there are other projects like the St. Lawrence development in the air.

Representing the General Electric Company of the United States which has secured control of the Canadian General Electric, D. C. Durland has been made a director of the Canadian company, and has associated himself with the management in Toronto. Asked regarding the future of the company and the electrical industry in Canada, Mr. Durland told The Financial Post that the fact that the General Electric Company had invested so largely in Canada should be the best answer of what was expected to take place in this country.

NOTICE TO FISHERMEN AND TOURISTS

Burleigh Falls Hotel Opens on Saturday For Fishing Season Under New Management

A new management has taken over the Burleigh Falls Hotel, and during the past two weeks has been giving it a thorough overhauling. All the improvements will not be completed until next week but in the meantime every fisherman or tourist will be well taken care of ,and in a week's time the Burleigh Falls' Hotel will be transformed into one of the best summmer resorts in the province.

In the Hotel when completed will be found an up-to-date electric lighting plant, all plumbing and conveniences, new screens, new beds and bedding, in fact everything right up to date.

VOICE OF THE PEOPLE

Sir,—As secretary-treasurer of the Menie District Ayrshire Breeders' Club, I have received numerous inquiries lately for Ayrshires, among them being one for 50 head for Mexico, including four bulls. also an inquiry for 100 head for Manitoba. It will be remembered that this club sent two carloads of Ayrshires West last fall, one going to Stonewall, Man. These provinces are turning to mixed farming, and is creating a wonderful market for the Ayrshires, grades, and pure-breds. At this season of the year, when many farmers are considering buying a bull for service, we think they would be taking a long step in the right direction if they would purchase a good Ayrshire bull and start grading up their herds for future demand. A good, pure-bred sire is not expensive, but rather a money-maker in any herd. Buy one bull and notice the marked improvement in your next crop of calves. Any Ayrshire breeders who have grade or pure-bred heifers for sale, 8 to 16 months old, please write F. M. Rutherford, stating how many and what price they want for each.—Yours,

F. M. Rutherford,
Secy., Menie Ayrshire Club,
Bonar Law.

NATIONAL GUARD TROOPS WILL NOT GUARD U.E.L.

BELLEVILLE, June 13. — The National Guard troops from Rochester are not coming to the U.E.L. celebration. A telegram from General Westcott, Adjutant General of the New York State troops was received here to-day to that effect.

General Westcott himself and General Ward and Colonel Walsh, are all coming from Albany. Hon. E. M.MacDonald, Minister of National Defense, will review the troops and take the salute on Monday.

The city to-day is faily bedecked with flags and celebration visitors have begun arriving.

CATHOLIC WOMEN'S LEAGUE AT LYCEUM

The Catholic Women's League were hostesses at a pretty tea held yesterday afternoon in the assembly hall of St. Alphonsus' Lyceum. Mrs. J. J Doris acted as general convenor. The reception committee was composed of the president, Mrs. C. Snider, Mrs. D. O. Legendre and Mrs. Jas. Fitzgerald, assisted by Mrs. E. H. Hickey and Mrs. B. Law. A sale of home made cooking was in charge of Mrs. F. J. McFadden and Mrs. E. G. Hiland. Mrs. H. Owen had charge of the musical programme. Tea was poured at a large central table by Mrs. M. Henry and Mrs. R. Sheehy, Sr. Assistants at the small tables were Mrs. F. Shannon, Mrs. E. Cronin, Mrs. J. Condon and Miss K. McAuley. The decorations were beautifully carried out with a profusion of lilacs, massed on the stage, vases of lilacs and lily of the valley centering the individual and the large tea-tables. During the afternoon, an attractive musical programme was rendered, including a vocal solo by Miss Ernestine McManus, with accompaniment by Miss Grace Reid, and instrumental selections by Miss Reid, Miss Marion Hayes, Miss Mary McPherson and Miss Helen Grady.

ST .GEORGE'S CHURCH PREPARE FOR PICNIC

APSLEY, June 13.—The annual picnic of St. George's Church is advertised for June 20, and arrangements are under way to make it a big success. A ploughing match was intended to be one of the drawing cards, but owing to lack of entries, will probably be cancelled. Evidently the settlers are dubious of their proficiency as ploughmen, or lacking in ambition. The women, however, will probably not be backward in a bread-making contest. The Quaker Oats Company has very kindly consented to donate a 98-lb. sack of flour to the maker of the best loaf of bread made from Quaker flour. This should prove a popular event. Mr. T. H. Hooper has also generously offered a box of candy as a prize in another event.

PRESS COMMENT ON THE TREATY

Manchester Guardian Upholds Attitude of Canada.

LONDON, June 13.—(Canadian Press Cable.)—There are some mad or vicious persons in England. The most notorious one is in jail, but there are others at large, who would have us court war with the United States, says the Manchester Guardian, in discussing the Lausanne treaty. "Suppose Britain did rush into that abomination, according to International law and custom, Canada, with a frontier impossible to guard, would be at war with the United States too, though almost every interest she has is staked on her friendship with her neighbor.

"No doubt Canada has no fear of our losing our heads so wildly as that, but there are other possibilities less dire. Canada's recent action does not mean that if we had to go to war in discharge of some obligation of honor under the Lausanne treaty, she would not help in the field. She most certainly would, but she does not want it any longer to be taken as a matter of course that it is good enough for the Dominion to be at war or peace according as the British cabinet in London may decide.

"It is a matter of common knowledge in well informed circles," says Daily Mail, that "special diplomatic reason" which the Canadian Premier alleges to have weighed with the British government in its withholding Dominion representation at Lausanne conference, was the apparent intention of another allied power to claim the right, if Dominion delegations were admitted to the conference, of introducing delegations from this allied power's own colonial empire.

Lakefield Correspondence

LAKEFIELD, June 13.—Mrs. W. M. Graham entertained the members of the school board and their wives and the members of the Public and High school staff on Wednesday evening. The evening was spent in cards, conversation and music. After refreshments were served Dr. Smith sang a solo, after which Miss Duff, principal of the Public school, and Mrs. E. J. Galvin, wife of one of the members of the Board, raised umbrellas over the heads of Miss Gladys Charlton and Miss Hertha Preston and a shower of handkerchiefs descended upon them. These two young ladies, who are popular members of the Public school staff, have resigned their positions previous to entering the estate of matrimony so the occasion was an auspicious one. The young ladies made graceful replies, thanking their friends for their kind thoughts. J. M. Simpson, principal of the High school, J. W. Ridpath, Dr. Smith, C. S. Tanner and D. H. Charlton, members of the Board, in brief speeches, expressed the good wishes of the members of the Board and the school staff to the young ladies.

The annual decoration day of Lodge 358, I.O.O.F. will be held on Sunday next. The members of the lodge will leave the lodge room about 2 o'clock and parade to Hillside cemetery and the Lakefield cemetery. This beautiful custom, observed annually, keeps green the memory of the members who have passed on to a higher and wider sphere.

Personals.

F. S. Brown is spending the week at Stoney Lake putting his boat liveries in order for the coming season.

Rev. J. Lancaster Hughes, of Young's Point, was in the village on Wednesday.

Misses Irene Thompson and Helen Anderson passed through the village en route for Mount Julian, Stoney Lake, on Wednesday.

Miss Mollie Young, who has been visiting her sister, Mrs. S. J. Gibson, left on Wednesday for Toronto, en route for Los Angeles, California. Mrs. Gibson and Mrs. C. Young accompanied her to Peterborough.

Mr. Garfat, of Port Hope, passed through the village on Wednesday en route for Stoney Lake.

Mr. and Mrs. Charles Waldon have returned from their honeymoon and have taken up their residence on Chippewa street.

HYDRO OFFICIALS PROMISE ENQUIRY

A Departmental investigation has been promised the city in reference to the Campbell Flour Mills Co. Power controversy by Mr. F. A. Gaby, chief Hydro engineer for the Province, and Mr. R. G. Ireland, manager of the Hydro division for the Central Ontario district.

These two officials were interviewed by a delegation from the City Council, consisting of Mayor Turner, Aldermen Meyers, Jones, Maher, Jos. W. Wearing, City Solicitor, and City Clerk S. R. Armstrong.

COOLIDGE IS SAME UNKNOWN QUANTITY

LONDON, June 13. — (United Press).—"President Coolidge is the same unknown quantity to-day as he was when he entered the White House," the Evening Standard said to-day in commenting on the Republican convention.

The newspaper described the Republican platform as: "A masterpiece of windy inconclusiveness from which anything might and nothing should be inferred."

The press in general paid little attention to the nomination of the President, which had been anticipated.

Saturday Specials

10 Lbs. Sugar (with $1.00 order) 82c
10 Bars Somme Soap 67c
Shredded Wheat, 4 pkgs. 49c
3 Pkgs. Kellog's Corn Flakes ..25c
Pure Lard and Domestic Shortening, bulk, in 5-lb. lots 15c
Molasses Snaps, 2 lbs. 25c
10 Lbs. Corn Meal or R. Oats ..39c
Choice Oranges, dozen 25c
Fresh Lettuce, Onions, Rhubarb, Radish.
No. 1 Old Potatoes,pk. 50c, bag $2.75
Beef, Pork and Veal in all three stores.
Free, with each order of $1.00 or more, 1 Bar Special London Laundry Soap.

MENDELL BRAUND

For Delivery 'Phone 348 or 2120.
Main Store, Cor. Park and Albert.
C. & C. Stores: 571 Chamberlain St. Cor. Lock and Lansdowne Sts.

SILK SCARF

The scarf of plaid silk with red predominating will add a note of chic to the most ordinary blue or black suit.

BARGAINS!

Still They Come

In Boots, Summer Shoes and Tennis

Ladies' Nude Suede, 1 strap, Spanish heel; were $8.00. Special price $2.98
Ladies' Log Cabin Suede, 1 strap, Cuban heel; bargain price $3.98
Ladies' Grey Suede, 1 strap; low heel; were $5.00, for $3.98
Ladies' Black Gun Metal Shoe, 1 strap, low heel; were $3.50 for $1.98
Ladies' Brown Shoe, 1 strap; low heel, were $3.50, for $1.98
Just a few pair of Children's Strap Shoes; sizes 8 to 10½, in broken lines; a great big bargain $1.00
10 Pair of Men's Choc. Calf Bal., Goodyear welt. Special price $4.95
5 Pair of Men's Brown Kangaroo Bal., Goodyear Welt. Special price $3.98
Men's Black Calf Boot, perforated toe, was $8.50. Special price $4.98
Just a few pair left of Men's Work Boots to clear at $2.48
Other lines of Work Boots, in heavier soles and better qualities, at $3.50 and $5.25
Also at $4.75 and $5.00
TENNIS SHOES, lots of them; all prices, from $1.00 up to $3.00

Routly-Braund Ltd.

174-176 Charlotte St., near George.
"Known for Fair Dealing and Solid Values."

CENTRAL HOME AND SCHOOL ASSOCIATION

An open meeting of the Central Home and School Association took place last evening in the Kindergarten Room of the school, with a particularly good attendance. The meeting opened with the singing of "O Canada" in enthusiastic fashion, and was presided over by Mrs. E. H. Howson, the newly-elected president. Several new members were welcomed. Arrangements were completed for the holding of the annual school picnic, to take place on Friday afternoon, June 20th, in Victoria Park. The parents were requested to do all in their power to make this picnic a success. The Cadets of the Central School were congratulated on their success in capturing the Cadet Cup this year, and praise extended to their instructor, Mr. O. M. Steer. Announcement was made of the purchase by the Association of the Book of Knowledge for use in the school, and a hearty vote of thanks received from the Principal, K. Wightman, and the teachers, for the society's efforts to commence a library for school use.

At the conclusion of the business session, a social hour was spent, when light refreshments were served and a musical programme given, with vocal solos by Mrs. A. A. Perrin, and accompaniment by Mrs. E. V. Warne, and an instrumental selection by Miss Alda Bartlett. The meeting closed with the singing of the National Anthem.

DOUMERGUE WAS MADE PRESIDENT

He Will Succeed Millerand Whose Resignation Was Forced by the Left Parties

VERSAILLES, June 13.—Gaston Doumergue, president of the Senate, was elected president of France by the National Congress here today. The new President succeeds M. Millerand, whose resignation was forced by the Left parties following the recent parliamentary elections.

M. Doumergue received 515 votes and Paul Painleve, president of the Chamber of Deputies, 309 votes, with 29 votes for various other candidates and eight blank ballots. These figures were officially announced in the open session of the Assembly.

Immediately after the election President Doumergue asked Edouard Herriot, leader of the Radicals, to confer with him as soon as the Assembly adjourned on formation of the cabinet. The vote required to elect was 431. The voting took place amid great excitement.

DON'T KEEP TOO LONG.

Fish is most delicious immediately after it is caught. When kept too long it is watery when cooked.

Take Radio Along On Your Vacation

Our new CAMPING OUTFIT has everything in a "nutshell." It contains—in a neat, easily-handled Cabinet, a genuine **Northern Electric Set,** also Batteries, Headphones, Aerial Wire, etc., all complete with locked front.

$59.00

Stop your car and have Radio connection in 10 minutes.

See the Special Camping Scene in our Window, showing this Set ready for operation. Come in and look it over.

J. M. Greene Music Co.
Charlotte Street

Outboard Motor and Bicycle REPAIRS

Agents for C.C.M. "Perfect" Bicycle
The Bicycle that lives up to its Name

SIMPSON, COPPING & CO.
460 GEORGE ST. OPEN EVENINGS

PETERBORO YOUTH STRUCK BY TRUCK

Lawrence O'Toole is in a Critical Condition in Grace Hospital With Concussion of the Brain

TORONTO, Ont., June 13.—(Canadian Press.) — Two weeks ago, Lawrence O'Toole, aged 17, came alone to the city from Peterborough, to seek his fortune. Now he lies in a critical condition in Grace Hospital, suffering from concussion of the brain and with his arm and leg fractured.

Shortly before six o'clock yesterday afternoon the boy was playing on Keele street, north of the subway, and seeing a motor truck passing, he ran across the road to catch a ride. Unable to avoid an automobile, which was following close behind, he went down, and the wheels passed over his body.

Lawrence had only secured a position yesterday with the Harris Packing Company. He was living with Mr. Laffray, at 233 Ontario street.

Lawrence O'Toole, mentioned above, is the son of Mr. and Mrs. Michael J. O'Toole, of 132 Sophia street. Before going to Toronto, he was employed with the Canadian Packing Company here.

REEBECCA DEGREE STAFF SPENT SOCIAL EVENING

The Rebekah degree staff spent a social evening at th home of Miss Head, tSewart Street, last Monday evening. The occasion was in honour of Mrs. Harold Freeman (nee Miss Winnie Andrews) and Miss N. Elliott ,whose marriage will take place next week.

The evening was spent in games and music.

Mrs. Freeman and Miss Elliott were each presented with a silver tea service. An address was read by Miss Watt, and Mrs. Londerville made the presentation.

NO NORE ACHING FEET

Quick relief from sore, tired, tender and aching feet is obtained by using

British Army Foot Powder

Just dust it into shoes and stockings — it soothes the sore spots and freshens the feet.

BOND'S DRUG STORE
Corner George and Hunter Streets

LIQUID OXYGEN IS CURE FOR CANCER

The Liquid Freezes the Affected Parts and the Cure is Very Rapid

ATLANTIC CITY, N.J., June 13. —(Canadian Press).—That liquid oxygen has been used as a complete cure for cancer, was the substance of a paper read by L. E. Bedortha, of the Compressed Gas Corporation of Denver, at the Gas Products' Association Convention to-day. "A California doctor has successfully used liquid oxygen in cancer cases," said Mr. Bedortha. "The liquid oxygen freezes the affected parts by swabbing and the cure is rapid."

Mr. Bedortha also spoke of the new use of liquid oxygen in blasting, explaining that it will soon be used as a substitute for dynamite. It is not so dangerous, in that it will not explode upon being struck. Research laboratories are now ascertaining the relative cost of blasting with liquid oxygen and dynamite.

HOME BANK DEPOSITOR'S LOSSES WILL BE HEAVY

OTTAWA, June 13. — G. D. Finlayson, superintendent of Insurance, authorized the statement this morning in regard to the misinterpretation of his evidence regarding the losses of the Home Bank depositors yesterday before the Commons Banking and Commerce Committee. The statement made by Mr. Finlayson was that the losses to the depositors in the Home Bank would be 65 per cent., while it was incorrectly reported that he said that the payments to the depositors would be 65 cents on the dollar.

OH! GIRL!!

—YOUNG AND OLD—

Here's your Chance! We have a Supply of a Special GUARANTEED

Electric Curling Iron

that we are Selling at the Very Attractive Price of

$1.48

The greatest selling Iron known. Popular for Bobbed Hair or Marcelle. Has all the best features. Get one quick.

MILLER, POWELL & WATSON
438 GEORGE STREET :: ELECTRICIANS

UNPRECEDENTED

UNLOADING SALE

Of 4000 Yards Window Draperies and Furniture Coverings

Stock includes best English, American and Domestic makes of CRETONNES, CHINTZ and SILKOLINES, in colors and designs to harmonize with any room's decorative scheme. And limited floor space forces us to immediately unload these really exclusive lines at extraordinary reductions.

You'll get super-values in these furnishings, and also in a large range of Curtain Nets, during this Sale. Such an astounding opportunity for economical buying only comes on rare occasions.

PRICES CUT TO THE BONE!

CUMBERLAND PRINT ENGLISH CHINTZ—Very heavy quality, suitable for Upholstering and Draperies; in French designs and colour combinations; 31 inches wide **$1.25**
Regular price $2.00, for, yard,

CUMBERLAND PRINT ENGLISH CHINTZ — Variety of floral designs, in beautiful colour combinations; 31 inches wide **75c**
Regular price $1.25, for, yard .....

ENGLISH, AMERICAN, AND DOMESTIC CRETONNES AND CHINTZ — Heavy quality, in a large range of designs and colours; suitable for Fancy Work and Draperies; 36 inches wide. Reg. $1.00 and $1.25, for, yd. **69c**

DOMESTIC CHINTZ — Small trellis design in five different colour combinations; 36 inches wide **19c**
Regular price 29c, for, yard .....

AMERICAN AND DOMESTIC CRETONNES AND CHINTZ—Good wearing quality, colour and designs suitable for any room; 36 inches wide **49c**
Regular price 65c, for, yard .....

AMERICAN AND DOMESTIC CRETONNES AND CHINTZ — Range of small, neat designs, suitable for Bedroom use and Cushion Covers; 36 inches wide. Reg. price 55c, for .. **39c**

ENGLISH CHINTZ — Good quality, in light, medium, and dark colour combinations; a selection of neat trellis, floral, and conventional designs; 36 inches wide **29c**
Regular price 45c yard, for .....

AMERICAN AND DOMESTIC CRETONNES AND CHINTZ — Splendid selection of designs and colours; suitable for Dresses, Fancy Work, Aprons, and Draperies; 36 inches wide **59c**
Regular price 75c, for, yard .....

Tapestry Upholstering Covers

Over 20 designs to choose from, in English, French, and Belgian makes; beautiful rich colour combinations, in Cotton and Silk and Wool Mixtures, at Specially Reduced Prices.

	Per Yard		Per Yard
Regular $2.00 Quality, for.....	$1.50	Regular $4.00 Quality, for.....	$2.85
Regular $3.50 Quality, for.....	$2.25	Regular $7.50 Quality, for.....	$5.50
		Regular $7.50 Outliay, for.....	$5.50

NOTTINGHAM CURTAIN NETS — Small designs, some with borders; heavy Bungalow weave, White and Ivory; 36 inches wide **27c**
Regular 35c and 40c, for, yard ....

MADRAS, English Make—Neat, square design, Cream shade; 36 inches wide. Regular price 30c, for **17c**

SCOTCH MADRAS — Fine quality, with double hemmed edges, floral designs; soft, lacey effects, Cream shade; 42 inches wide **69c**
Regular price 90c, for .....

CUSHIONS — Round and Oval shapes, covered in extra heavy Chintz, with plain Sateen bandings **$1.95**
Regular price $3.00, for .....

FURNITURE SPECIALS

LIVING-ROOM SUITE — 3 Pieces, Divan, Arm Chair, and Arm Rocker, birch in walnut finish, panel back, spring seat, upholstered in Figured Blue Mohair ;a beautiful Suite **$55.00**
Regular price $75.00, for .....

WHITE ENAMEL IRON BED — Neat design; all sizes in stock **$5.75**
Regular prize $7.00, for .....

COUCHES, 2 Only—Exposed frames, in walnut finish, spring edges and head; extra well made, steel construction, upholstered in good quality Tapestry. Regular price $38.00 ..... **$23.00**
for .....

Dining Room Suite at Low Price

Eight Pieces, solid oak, fumed finish. Buffet has British plate-glass mirror, one long and two short drawers and ample cupboard space; Table has pedestal, is round shape, and extends to 6 feet; One Arm Chair and 5 Small Chairs, upholstered in genuine leather. Regular price $95.00, for..... **$69.00**

McBRIDE & FRANKS

Quality Furniture at Wholesale Prices

PHONE 2069 - 224 CHARLOTTE STREET

Financial News and Views

Canadian Stock Exchange and Mines | New York Stock Exchange and Curb Prices

TO-DAY'S QUOTATIONS AND OPINION AND REVIEWS OF THE MARKETS.

MINING MARKET.

Trading on the mining market was in small proportions this morning. Goldale was active losing one cent from last night's close. Hattie closed at 8 7-8. Lorraine Cons. sold down to 26. Tough Oakes sold at 64½.

The Toronto and Montreal markets were quiet. Bell Telehone sold at 130 all morning. Montreal Power sold at 175. Smelters on the report launched against them sold down to 26½. Bread was firm closing at a bid of 74 ex-dividend 1 dollar.

NEW YORK MARKET.

The New York market was inclined to lose ground fractionally, though some of the industrial stocks remained firm or gained ground, such as Cast Iron Pipe, which advanced to 96½ and is said to have heavy short interests. There is a great deal of talk in the street at the present time of the consolidation of different roads which will mean a great reduction in the operating costs for all concerned. Expect the market will quieten down now until conventions are out of the way.

Understand the Tiger Tire Company of Belleville, are in bankruptcy.

(Quotations Supplied by Arthur C. Hawley. 'Phone 186).

NEW YORK STOCKS.

	High	Low	Close
Amer. Asphalt	38¾	37½	37⅝
Amer Smelters	62⅝	62½	62½
Baldwn Loco	111¼	110⅝	111¼
Balt. & Ohio	57¼	56¾	57¼
Bethlehem Steel	47	46	46¼
Anaconda Cop.	29¾	29¾	29¾
Amer. Can.	108¼	107⅜	108
N. Y. Central	104⅛	103⅞	104⅛
Chile Copper	79½	79½	79½
Chandler Motor	48	47¼	47½
Cosden Oil	26½	26	26⅛
Corn Products	35⅜	35⅜	35⅜
Crucible Steel	51½	51	51¼
Cal. Pet.	21¾	21½	21¾
Davidson Chem.	48½	48⅛	48½
Erie R. R.	28	27	28
Famous Players	79	77⅞	78½
Gulf States Steel	66½	66¼	66¼
Coca-Cola	68⅜	68¼	68½
North. Pac.	57	55	57
Pan-Amer. B.	49½	49⅛	49⅛
Reading	56	55¼	56
Gen. Electric	230¾	224½	230¾
U.S .Rubber	26⅜	26¼	26¼
Sinclair Oil	18¾	18½	18⅝
South. Pac.	91⅝	90⅞	91½
South. Rail.	59⅞	59⅝	59¾
Studebaker	33⅞	33¼	33¼
Westinghouse	60⅛	58¾	60⅛
Amer. Wool	69½	68⅞	69⅛
U.S. Steel	96¾	96¼	96⅝
Amer. Sugar	42¼	42	42¼
Rock Island	31¾	29¼	30½
Union Pac.	134¼	134	134¼
Inter. Paper	48¼	46½	46½
Stan. Oil N.J.	34⅝	34½	34½

MINING STOCKS.

GOLD.

	Asked	Bid
Argonaut	48	47½
Con. West Dome	22	21
Bidgood	8	7½
Dome	1775	1760
Goldale	27¼	26½
Hattie	8¾	8
Hollinger Cons.	1285	1280
Keora	12	11¾
Kirkland Lake	20	19
Lake Shore	370	364
Newray	28½	27½
Tough Oakes	65	64
Teck Hughes	110	109
Vipond	103	102
W. Hargraves	—	390

SILVER.

Castle Trethewey	66	64
Crown Reserve	54½	53
Keeley	235	233
Lorrain Cons.	28	27
McKinley	—	12
Wettlaufer	25¼	24
Indian	19	18

What Do You Think?

In a Paris competition the above young ladies were awarded prizes for the best types of brunet and blonde beauty. Mlle. Frea, left, was selected from 500, as the loveliest brunet and Mlle. Sugant, right, was winner in the blonde class.

SAVING STEPS IN THE KITCHEN

The kitchen should be so arranged that following the meal the steps taken up to the time the dishes are again stored away for another meal be in a progressive direction. That is, from table to work table, or counter for soiled dishes, to sink, to drainboard, to china closet. Usually a routing of this kind going from left to right is preferable to the reverse direction. The china closet should be situated conveniently, both to the sink and the dining-room.

Cupboards are, nowadays, placed in the kitchen itself as close as possible, considering arrangement, to the work table. Frequently the work table forms a shelf underneath the china closet with the cupboard built into the wall. The old-fashioned pantry which separated the kitchen from the dining-room should be eliminated, as it causes an unnecessary number of steps. The space that has been devoted to pantries can be more profitably used for the addition of other rooms to your house.

The main idea behind efficiency is to group your tools and working paraphernalia about your chief point of activity. This naturally means that each utensil or device should be so located that it is quickly available at the place where it is most frequently used. The sink should be so located that during the day it receives plenty of daylight, and at night artificial illumination without working in your own shadow.

Height of Sink.

The height of the sink is an important factor. Frequently the sink is set too low for convenience. The housewife must stoop over, which means backache and fatigue. Again the sink is often placed in a poorly ventilated, dark corner, or it has not enough draining space, or is so shallow that the water slops out.

From 34 to 36 inches from the floor to the top of the rim is considered, usually, the proper height for the sink. One way of determining the proper height of the sink for your individual requirements is to have it so that when you stand erect with your arms and hands before you your finger tips just touch the bottom of the sink.

Two drain-boards will surprisingly speed up dishwashing. A series of shelves above and to left and right of the sink are oftentimes quite n added convenience.

At this point it is advisable to call attention to the necessity of having the sink and other plumbing fixtures so grouped in the house that a wide ramification of the plumbing pipes is not necessary. For instance: With the sink located on a wall adjacent to the center wall of the house, and either directly below or adjacent to the wall carrying the plumbing pipes going to the bathroom, very short laterals are required to the various fixtures, as well as equally short returns for the drain pipes. By following this advice a considerable saving can be effected on the plumbing. This is one of the prime essentials in good home designing.

CLEANING VEGETABLES

Before cleaning vegetable spread a paper over your kitchen table. It is much easier to throw that away than it is to scrub the table.

KIWANIS CLUB HEARD APPEAL

Chaplain of the Navy League of Canada Was the Speaker

At the noon luncheon of the Kiwanis Club to-day a stirring address to the members by Rev. Mr. Adams, chaplain of the Navy League of Canada, was delivered. There was a large attendance, and Kiwanian Lloyd Hamilton was to-day's booster. Mr. F. I. Allen presided and the programme was unusually lively.

The programme was featured by impromptu singing and Kiwanian Alex Dick led a staunch sextette through "Loch Lomond," until they were drowned out by persistent "oha" from all quarters.

Kiwanian Lloyd Hamilton spoke briefly of the capacity and extensive trade of the Quaker Oats Co. and extended an invitation for all to visit the plant.

President Jack Marshall stated that Superintendent Walter Stocker and his staff had been working overtime getting Jackson Park in shape and that much had already been accomplished. Kiwanian Walter Stocker made an appeal for further helpers.

Kiwanian Wilfrid Huycke told the members of his visit to the Lindsay Kiwanian luncheon yesterday. Lindsay is in the midst of an "Old Home Week" campaign. The Lindsay Kiwanian Club are fostering the movement and the campaign has been advertised extensively.

Kiwanian Carle Browne reported on the work of the 'Safety First' campaign. He criticized the efficiency of the painting gang who designed the huge footprints about the city at the outrageous hour of 2 a. m. It was interjected that the measurements of the design were taken from a discarded shoe of Kiwanian Alex Dick.

The prizes to-day were awarded to Kiwanians Dr. Craig, Pete Lang and Dr. M. Yelland. The third prize was a skipping rope and Dr. Yelland was required to demonstrate its purpose before returning to his seat.

The Kiwanis are holding a picnic at Jackson Park next Friday evening at 6 p.m. instead of the regular noon luncheon. In the afternoon the Lindsay Kiwanis ball team will play the local club's team as a preliminary to the evening session. The members were requested to bring their wives and family, a basket for themselves and an extra basket for the bachelors. A hilarious time is expected. Friday, June 27th will be Farmers' day and each Kiwanian was requested to bring a real farmer as a guest.

The Address.

The speaker was introduced by Dr. J. J. Craig. "Relief work is my mission, the interest of the widow the orphan and of the incapacitated sailor, said the speaker.

"The Navy League of Canada is a patriotic organization, whose object is to urge upon the Government of Canada and all the interests of the Empire, the complete naval protection of the British subject and British commerce throughout the world."

It has been said that the Navy is linked with militarism in its utmost. Militarism, said the speaker, has always stood for autocracy and oppression, while the Navy has stood for democracy and freedom. The British Navy has never abused the privilege of being called "Mistress of the Seas."

Germany said, "If we can sever the jugular vein, we have destroyed the life of the Allies, and the life of the Allies was regarded by the Huns as the merchant service, which took over all transports and munitions."

During the war, 14,000 merchant seamen made the supreme sacrifice, leaving between 55,000 and 56,000 dependants, whom the Government has not recognized. The Navy League is urging the Government to pay pensions to those bereft families. I know nothing greater in the annals of history that will equal the heroic deeds of sailors, continued the speaker, and we who are away inland are apt to forget those endangering their lives in the turbulent waters and perils of the seas.

The Navy League has established institutions to care for sailors while on land, the largest of which is in Halifax. Last year 17,000 beds were provided and 160,000 sailors taken care of, irrespective of nationality, even to the Germans. The Navy League is training boys so as to perpetuate the mercantile service with the same efficiency and adequacy. It is their object to have every sailor on every Canadian vessel either a Canadian or British born.

"The sailor is an international asset to Britain, and if we must be safe on land, we must be supreme on the seas."

The daily test

SUPPOSE you tested everything before buying . . . held it under seaching light, examined it, turned it critically over and over. Not then could you feel so sure of it as of advertised goods you have never seen.

Wares advertised have already been tested. They have proved their worth under publicity that would have illumined defects. Thousands of buyers have tried them before you—and been satisfied. Without this satisfaction, they couldn't continue to be advertised goods

That thousand-fold testing goes on each day. Advertisers invite it. They believe in their wares, and prove their wares justify belief by advertising to you daily.

Read the advertisements to know of the best —to protect yourself against unwise buying.

Advertised goods stands the test of economy—they cost less in the end

NEW BOOKS AT PUBLIC LIBRARY

Modern Engineering Guide (Audel) 10 vols.; Wrath to Come (Oppenheim); Mr. Fortune's Practice (Bailey); Deep in the Hearts of Men (Waller); Inigo Sandys (Jones); Wheels Within Wheels (Wells); Vagaries of Tod and Peter (Harker); Bulldog Drummond's Third Round (McNeile); High Place (Cabell); Dream (Wells); Mystery of Lynne Court (Fletcher); There is a Tide (Snaith); Child's House (McMurchy); King vs. Wargrave (Fletcher); Silver Moon (Abbott); Justice of the Peace (Niven); Youth Triumphant (Gibbs); Wilderness Patrol (Patrol); Doomsland (Leslie); Looking After Joan (Palmer); Guilt (Forman); Squire (Richards); Harold (Lytton); Scott Burton, Logger (Cheyney); High Romance (Williams); Dancing Star (Ruck); Puppet Master (Nathan); Flaming Cross of Santa Marta (Wood); Eight Panes of Glass (Simpson); Pam at Fifty (Hutton); Isle of Thorns (Kaye-Smith); Man's Whim (Moberly); Golden Eyes (Jepson); Brogmersfield (Ayscough); Ada (Granville-Barker); Many Engagements (Fletcher); Foul Play (Reade); John Dighton, Mystery Millionaire (Pemberton); Terriford Mystery (Lowndes); Mediæval England (Davis); Shadow of the Cross (Tharaud); How To Make the Best of Life (Bennett); Writers' Index (Manly & Rickert); What Shall I Do (Ernst); J. Ramsay Macdonald (Iconoclast); Realities and Shams (Jacks); Mountain Climbing (Collins); Auto Camping (Brimmer); In the Path of the Trade Winds (Thorpe); France to Scandinavia (Carpenter); Camera Trails in Africa (Johnson); Alternating Current Armature Winding (Croft); Entertainments and Theatricals (Dayton & Barratt); Passing of the Great Race (Grant); Outline of the British Labour Movement (Blanshard); Trifles and Travels (Keyser); Beyond Life (Cabell); Ayrshire Idylls (Munro); Exercise for Health and Correction (Dickson and Diveley); Law vs. Lawlessness (Smith); Great Modern Sermons (McKeehan); Chintz Book (Percival); Handwriting and Character (Lucas); Friendship of God (Royden); Industrial Arithmetic (White and Colgrove); Corsica, the Scented Isle (Archer); History of Religion (Menzies); Lady of Belmont (Ervine); Medical Ethnology (Woodruff); Bechamy or Pasteur (Hume); Chats on Science (Slossom); Education for Moral Growth (Neumann); St. Francis of Assisi (Chesterton); Alcohol; Its Action on the Human Organism; New Roads to Childhood (Moore); Mechanisms of Character Formation (White); Enjoyment and Use of Colour (Sargent); Astronomer at Large (Thornton); Christianity and Social Science (Ellwood); Fabrics, and How to Know Them (Denny).

Books For Children.

Infield Rivals (Barbour); Book of Little Pays (Barnum); In Mythland, 2 vols. (Beckwith); Tenderfoot With Peary (Borup); Flower Book For Children (Burgess); So Fat and Mewmew (Craik); Story of Foods (Crissy); Wigwam Evenings (Eastman); Field First and Second Readers (Field); Wolf Patrol (Finnemore); Gods and Heroes (Francillon); Jack Gregory (Goss); Dame Curtsey's Book of Games For Children (Glover); Fighting a Fire (Hill); Stories of the World's Holidays (Humphry); Fun Book (La Rue); Friendly Adveatures of Ollie Ostrich (Lewis); Voyages of Dr. Doolittle (Lofting); Dr. Doolittle's Post Office (Lofting); Our Little Canadian Cousin (Macdonald); Little Wanderers (Morley); Jungle Beasts and Men (Makiri); Life of Robert L. Stevenson (Overton); Number Stories of Long Ago (Smith); Little Mother Goose (Smith); Scouting in the Wilderness (Tomlinson); Story of Grenfell of the Labrador (Wallace); Book of Cheerful Cats (Francis); The Brownies, Their Book (Cox); Velveteen Rabbit (Will-

RESOLUTIONS

LOS ANGELES, Calif., June 13 (United Press).—The General Federation of Women's Clubs, in session here, took up the question of sex education. The standing committee presented the following resolutions:

Resolution No. 1:

"Whereas, all the students of the problems involved in Social Hygiene are practically unanimous in the opinion that sex education is the surest and most constructive means not only of preventing venereal disease, but also of bringing about a higher and nobler relationship between men and women, greater happiness in married life, and the building up of a finer race of men, and

"Whereas, the General Federation was one of the pioneer organizations that recognized the value and need of the social hygiene movement, and

"Whereas, the work of this committee has always been considered by the Federal and State authorities as one of the greatest contributions to nation-wide health work,

"Be it resolved: That the General Federation of Women's Clubs put itself on record as strongly favoring sex education, and,

"Be it further resolved: That special study groups be formed in the respective states for the study of this subject."

Resolution No. 2.

"Whereas, all modern criminologists, psychologists, and public health leaders feel that sex delinquency is one of our most important health and moral problems, and

"Whereas, the old idea of punishing the sex delinquents is now g ving place to the newer and saner attitude of, first, the punishing of all those who are contributing to and are supporting the vice system, and, second, the provision of proper social treatment for the sex offender,

"Be it resolved: That the General Federation of Women's Clubs pus titself on record as strongly urging the interest of all women in the study of these problems, and the newer methods of dealing with them."

(Signed) "Dr. Rachelle Yarross, Chairman Social Hygiene, Chicago, Ill."

SAYS ADMINISTRATION TURNS BACK ON FARMERS

MADISON, Wis., June 13.—(Canadian Press).—The present National administration has "literally turned its back upon the farmer," Senator Robert M. Lafollette, of Wisconsin, declared in a statement made public to-day. He further declared that the responsibility for the failure of the sixty-eighth Congress to meet righteous demand from the farmers for necessary and effective legislation will rest upon President Coolidge.

W. D. EULER WAS ELECTED CHAIRMAN COMMITTEE

OTTAWA, June 13.—(Canadian Press.)—W. D. Euler, Liberal, of North Waterloo, was to-day elected chairman of the new standing committee of the House, which is to examine the estimates of the Canadian National Railway and Government Mercantile Marine, Hon. George Graham said the committee was intended as a link between parliament and management of the roads. Sir Henry Thornton promised all possible information to the committee.

MONOPOLY ON COLORS

White or red autos are barred from the streets of Rio de Janiero, except those belonging to the city. The reason is city ambulances are white and fire department cars are red. Traffic police can easily distinguish

ROGOW'S BANKRUPT SALE

Never before have we had such a crowd like we had to-day on our opening day for the big sale going on and never again could it happen for you to buy goods at such rediculous low prices as you can now and the best seasonable goods at that. As we expect another big crowd to-morrow we would advise you to call early as we have many big bargains, such as these:—

Suits ! Suits !!
SUITS—Made of Pure Wool Tricotine and Poiret Twill. Were sold up to $49.00 ..... Now ..... $14.50 to $27.00

Polo Cloth Coats
Were up to $24.00 ..... Now ..... $9.50 to $12.50

Tricotine Coats
Beautifully trimmed, lined throughout. Were sold up to $39.00 ..... Now ..... $14.50 to $27.50

Canton Crepe Dresses
In Black, Navy, and other different shades. Sizes from 16 to 44. Were sold up to $45.00. Now ..... $15.00 to $27.00

Cloth Dresses
Made of Tricotine or Poiret Twill. Were sold up to $25.00 ..... Now ..... $7.50 to $12.00

Pure Silk Velvet Dresses
Get your Velvet Dress now, in Black and Brown. Were sold up to $39.00 ..... Now ..... $15.00 to $19.00

Blouses! Blouses!
Very Special To-morrow Morning—Silk Tricolette Blouses, in Grey and Brown. Regular price $8.00. To-morrow Morning, only $1.98

Other Blouses
In tailor-made style, with high neck and long sleeve; very suitable for your sleeveless Sweater, in White and Sand ..... $2.98 & $4.98

Sleeveless Sweaters
A limited number of Sleeveless Sweaters ..... Were sold up to $4.00. Now $2.98

Pleated Skirts
VERY SPECIAL TO-MORROW MORNING FROM 8.30 TO 9.30
PLEATED WOOL CREPE SKIRTS ..... A Great Bargain $2.19

Rogow's STYLE SHOP Cor. George & Brock

FROM more than 100 stories Mr. Meighan selected this rapid-fire crook-drama for his latest production.

Thomas Meighan in "The CONFIDENCE MAN"

Not since "The Miracle Man" has Thomas Meighan had so dramatic a role—or one that suited him so well.

CHILDREN

A New Big Serial Starts Sat. Matinee

A fast-moving series of hair-raising thrills—it's one of the best!

"The Ghost City"

featuring DARE-DEVIL PETE MORRISON

SAT. MAT. 11c

CLYDE COOK in "THE BRONCHO EXPRESS"

NOW SHOWING

Capitol Entertainment

SOCCER NOTES.

At three o'clock on Saturday afternoon at Nicholls Oval, the Woollens and Quakers will play a league game. Referee J. L. Howarth.

A meeting of the P. and D. F. A. will be held in the Chamber of Commerce rooms on Monday evening at 8 o'clock prompt. All representatives and executive members are asked to be present.

The original Nomads, who are at present with the "has beens" and played in some of the most important cup ties of Ontario in this district, also travelled throughout the district to play in the Midland League are: Art Edwards and Harold Follis: another old Nomad player of high repute is Wag Hotston, now playing with the Thistles.

History! Ever since soccer has been played in this city during the last twelve years, the question of discontinuing the game on Saturday afternoons, so as to escape the excessive heat, never materialied past the round table talk. The only year there was no complaint was during the year of daylight saving. It was the same old story last season when some of the teams arranged to play their games very late Saturday afternoon, which seemed to be satisfatcory. This season, it is the opposite, the discontinuing of the evening matches was suggested for many reasons and double-headers on Saturday afternoon instituted. After many hours of discussion on the subject, it was unanimously agreed to continue the schedule as arranged.

Goal scorers up to date in the soccer league are as follows:

	Goals.
Richmond, Thistle	9
Wyllie, Woollens	5
Chambers, Woollens	5
Mitchell, Woollens	5
Burrows, Vets	5
Burgess, Thistle	3
Melville, Thistle	2
Dawson, Thistle	1
Dyer, Vets	1
Clark, Vets	1
A. Williams, Thistle	1
Craig, Quakers	1
Mayette, Quakers	1
Wade, Vets	1
McFadden, Vets	1
Sharman, Vets	1
T. Williams, Thistle	1
Frost, Vets	1
Blowers, Vets	1
Griffin, Vets	1
Anderson, Thistle	1

Forty-eight goals have been scored since the season opened in the league.

Goals scorers in the Phelan Cup games are:

	Goals
Craig, Quakers	1
Follis, Nomads	1
Young, Nomads	1

Thistle and G.W.V.A. got a bye in the first round.

On Saturday afternoon, June 14th, the C.G.E. select team will play against the C.G.E. Toronto team at Cobourg in the Field Day sports for the White Cup, which has been donated by one of the directors.

The following team will represent Peterborough: Goal, C. Griffin; backs, R. Wasson, N. Crowe; halfbacks, Dawson, J. Wade, Blowers; forwards, Melleville, Hutton, Richmond, Williams and Burgess. Reserves, Mann, Jackson.

The comet will leave the corner of Charlotte and Park streets at 1.15 p.m. sharp. Players are asked to meet as soon after 1 p.m. as possible.

Any person wishing to take the trip with the team kindly leave name with any of the committee, A. Mitchell, W. Anderson, H. Payne, J. Cairns, James L. Howarth.

The Canadian Woollens team for Saturday will be as follows

Hillman, Cridland, Perry, Read Monkman, Sayers, Ward, Wylie, Mitchell, Roberts, Dundas. Reserves Jones, Gaskett. Kick off at three o'clock sharp at the oval.

SAVE 80%

Of your Car Repair Bills by Proper Lubrication. It is far cheaper to buy Oil than Parts; besides, you don't have to tie up your Car to have it thoroughly Lubricated. We will drain your crankcase Free while you wait, and put in the proper grade of Oil for your Car, at only the price of the Oil.

The Corner Service Station

CHARLOTTE AT AYLMER STREET — Open Every Night.

'PHONE 806W.

REGENT

Always a Good Show!

FEATURE PICTURE

Half a Dollar Bill

Love as deep as the seas they sailed — strife more stormy than the ocean.

SERIES "FIGHTING BLOOD"

Comedy "DAD'S BOY"

Popular Prices MATINEE DAILY

Doors Open - - - 7.30

SPECIAL — Saturday Children's Pay Day Matinee.

Ken Blood Orchestra. In attendance at Night.

From Maker to Wearer

Have your Boots and Shoes made to measure. We guarantee comfort, fit and style.

Only the best material used.

Up-to-date Shoe Repairing.

Phone 609

Repairs called for and delivered.

We have in stock Hand-Made Work Boots.

W. & A. Ingram

430 GEORGE.

Next Door to Jordan, Florist — Terms Cash

LAKEFIELD SCHOOL WON FROM TRINITY

Upper Canada College and Lakefield Prep. School Broke Even in Annual Cricket Games

On Wednesday, June 11th, a cricket team from the Lakefield Prep School, defeated a Trinity College school team at Port Hope by 9 wickets. James, with 20, topped the scorers for the Grove, while Howe and Barnard were the pick of the bowlers.

In the annual home and home cricket matches between Upper Canada College and the Lakefield Prep. school, honours were evenly divided, U.C.C. winning in Toronto by 166 to 116,and the Grove turning the tables at Lakefield by a score of 105 to 67. In the second game, Howe of L.P.S., took 13 wickets for 35 runs.

BIG GAME AT FAIR GROUNDS

C. G. E. and Raybestos Clash in Midland League Game Tomorrow Afternoon

A Midland League game will take place to-morrow afternoon at 3 o'clock at the Exhibition grounds, between the Canadian General Electrics and the Raybestos. Both clubs have been practising faithfully and are in top condition. The Raybestos showed their calibre last week when they held the G.N.R. team for eleven innings, being beaten out in the twelfth innings by one run, while the C.G.E. have lost but one game this season, that one being to the C.N.R. when they were defeated 1-0.

Devine Again On Top Batting And Catching In The International

All the favorites are here at the top of the hitting list in the International league

	G.	A.	B.	R.	H.	Pc.
Devine, New	45	152	28	58		.382
Holt, J. C.	47	188	31	71		.378
Horan, Read	44	175	26	66		.377
Porter, Bal	46	189	41	70		.370
Merkle, Ro	49	184	49	66		.370

Homers Onslow, Toronto, 1 (4); Swanuboro, Syracuse, 1 (3); league total, 210; this date, 1923, 179.

Best in Majors

The best hitters to date in the two major leagues are:

National: Hornsby (St.L.) .404, Wheat (Brook.) .387, Snyder (N.Y.) 383, Kelly (N.Y.) .367, Bressler, (Cincin.) .351.

American: Heilmann (Det.) .376, Roberston (St.L.) .371, Archdeacon (Chi.) .365, McNulty (Clev.) .360, Ruth (N.Y.) .356.

CRICKET NEWS

The Peterboro Cricket Club played a friendly match with the Male Voice Choir eleven on Thursday afternoon, the play resulting in a win for the Peterboro teams by a wide margin—the Peterboro innings was declared at a total of 85 for six wickets, against which the Male Voice Choir was only successful in making 30 runs.

The detail score was as follows:

Coutts bowled Sutcliffe	11
Foster LBW bowled Stocker	6
R. Dyer bowled Stocker	2
Thorpe caught Manning bowled Stocker	21
Langley stumped bowled Stocker	20
Duggan not out	8
Massey-Cooke bowled Jones	7
Rigby not out	4
Williams did not bat.	
Extras	6
Total	85

Male Voice Choir:

Manning bowled Thorpe	9
Sutcliffe bowled Thorpe	4
Stocker caught Foster bowled Langley	0
Johnson stumped bowled Thorpe	2
E. Jones bowled Langley	0
J. Hodson bowled Langley	2
Ridyard caught Langley bowled Thorpe	0
C. Coleman bowled Duggan	3
J. Anderson caught Coutts bowled Langley	0
F. Skitch caught Duggan bowled Langley	0
Northrop bowled Thorpe	8
Extras	2
Total	30

The batting averages for the Peterboro C. C. to date are as follows.

	Innings	Not Out	Total Runs	Av.
G. Coutts	6	3	62	20.6
P. Dyer	3		44	14.6
C. Thorpe	8		81	10.1
G. Langley	6		55	9.1
H. Foster	7		36	5.1
H. Tamplett	3	2	5	5.
P. Maning	7		32	4.6
Rev. Kingsford	5		20	4.
Rigby	5	1	10	2.5
Massey-Cooke	4		10	2.5
J. Johnson	3		6	2.
R. N. Stuart	7		6	1.
R. Dyer	3		2	.6

CRESCENTS DEFEATED ALEX. KAY'S OUT-FIT

In a seven-inning Midget fixture at the Exhibition Grounds last evening the Crescents came through with another win when they defeated Alex. Kay's Curlers by the score of 11 to 9. The game was fairly fast, but both pitchers were hit hard and often, while Masterson, for the Crescents, passed several men and hit others. He was much wilder than in any other contest. The Curlers played rather ragged ball and had several errors chalked against them, that accounted for the win for the Crescents. Pogue, who did the receiving for the Curlers, caught a nice game and figured in several put outs, while Kenneal; also held up Masterson in great style and came through with a number of hits.

GOLF NEWS

In the list of lady golfers for the first draw of the Stratton trophy, the name of Mrs. E. W. Borbridge was omitted. Mrs. Borbridge will play Miss Ely, with Mrs. G. M. Morrison as bye.

NEW SERIAL TO START SATURDAY

"Paul in Possession" by Ruby M. Ayres is a Very Interesting and Entertaining Story.

A heroine who bobs her hair and thereby loses a great inheritance, her irate guardian cutting her off without a shilling, is the principal figure in "Paul in Possession" the new serial by Ruby M. Ayres which begins in The Examiner on Saturday. Wanda Griffin, headstrong and spirited, does as she wishes in this and many a following episode in an interesting and entertaining story, and then pays the piper for her wilful ways.

"Paul in Possession" is a 'movie' type of story. Each section is clear-cut and vivid, and the tale moves on in rapid tempo, without very much moralising or descriptive matter to clog its rapid-fire action. The conflict of wills between Paul and the tempestuous Wanda is the main theme. The girl goes to extreme lengths in order to satisfy her own selfish desires and Paul refuses to cater to her whims.

There are contrasting types in the story, Clare Garnet is the second woman in the case, a contrast to the vivid Wanda, and Harry Courtney make the fourth figure in the quartette. In high relief is the figure of the girl passionate and proud, willing to sacrifice almost anything to her own pride and self-will. The struggle between Wanda and Paul is told in a way that will keep readers of "Paul in Possession" waiting eagerly for the next instalment of the new serial.

ENGLISH COUNTY CRICKET MATCHES

Yorkshire Dismissed by Lancashire With Third Lowest Total in History.

OTHER RESULTS.

LONDON, June 11.—(Canadian Press Cable) —In the county cricket matches which concluded yesterday Yorkshire was dismissed by Lancashire with the third lowest total in the team's history. Yesterday morning Yorkshire had one run for no wickets and needed only 57 runs to win, but R. Tyldesley took six wickets for 18 runs and Parkin three wickets for 15 runs. Lancashire winning by 24 runs. Lancashire's score was 113 and 75, and Yorkshire's 130 and 33.

Kent beat Hampshire by an innings and 109, Kent 293.

Sussex beat Middlesex by 194. Sussex 156 and 183. Middlesex 104 and 41.

Essex beat Worcestershire by five wickets, Worcestershire 225 and 127 Essex 267 and 86 for five wickets.

Leicestershire beat Northamptonshire on the first innings. Leicestershire 197 and 96. Northamptonshire 154 and 69 for three wickets.

The game between Nottinghamshire and Surrey was drawn. Surrey 368 for four wickets, declared. Hobbs 203 notout. Nottinghamshire 275 for five wickets. Carr 112 not out.

The game between Warwickshire and Derbyshire was drawn. Warwickshire 317 for eight wickets, declared. Calthorpe 65, Bates 85. Derbyshire 34 for two wickets.

Gloucestershire beat Somersetshire on the first innings. Gloucestershire 392. Dipper 157, Hammond 120. Somersetshire scored 218 in the first innings and followed in the second with 98 for four wickets.

AT THE ROYAL

SPEAKING ABOUT COMEDY!

The Royal has a comedy on its present programme featuring "Poodles" Hanniford, which supplies far more than the usual number of laughs generally allotted to a half-hour comedy. "Poodles" will be remembered as the famous acrobatic comedian of the New York Hippodrome. He more than makes good in pictures. The children should not miss this on Saturday afternoon.

THEATRES

AT THE REGENT

"HALF-A-DOLLAR-BILL" PROMISES BIG THRILLS

New Metro Picture Tale of Sea With Struggle of Men Uppermost

Promised as being something different and original in film plays, but so realistic and human a drama of the sea that one almost feels the sting of salty spray, the new Metro picture, "Half-a-Dollar-Bill," a Max Graf production, will be shown at the Regent Theatre.

Anna Q. Nilsson is the featured feminine player, who give the most notable performance of her career as a girl pressed by poverty to abandon her baby that it might live, and who then recovers her child in later years through the most dramatic developments.

William T. Carleton, Raymond Hatton, Mitchell Lewis, George MacQuarrie, and Alec B. Francis comprise the cast, while a juvenile "find" in four-year-old Frankie Darro makes his screen debut in the picture, and proves himself a remarkable child actor.

How He Got the Name.

"Half-a-Dollar-Bill" is the name given the foundling by Captain McTeague, when he finds the baby with the torn half of a dollar bill pinned to it, its mother having kept the other half in order to identify her son when she is able to claim him. McTeague brings the child up as his own, so that when he is several years older Bill is mascot of the ship, Grampus. McTeague gives a beating to his first officer, who stole from the Captain's coat the torn bill that is the only clue to the boy's origin. The officer schemes to revenge himself on McTeague, and when they return to land finds his opportunity in spreading slander against the Captain and a woman he has befriended. Unknown to McTeague and the woman, she is the mother of "Half-a-Dollar-Bill."

Recognizes His Wife.

The man who wants to revenge himself on the Captain recognizes the woman as his wife whom he deserted. He kidnaps the boy, and the action that follows is so exciting and crammed full of punch that the spectator is constantly "on edge." Two wonderful dogs, Cameo and Irish, play important parts in the picture.

The tang of the sea pervades the entire picture, and there are comedy touches with the tensely dramatic. Curtis Benton wrote the story, that was directed by W. S. Van Dyck, with Leigh R. Smith, who was responsible for much of the success of "Down to the Sea in Ships." Andre Barlatier was photographer, and Alfred A. Cohen wrote the titles. Fans who like entertainment that is true to life and full of thrilling action, will revel in "Half-a-Dollar-Bill."

AT THE ROYAL

"ANNA CHRISTIE" PROVES ONE PICTURE IN A THOUSAND

Wonderful Story Artistically Produced, Will Appeal Especially to All Womanhood.

"Anna Christie," adapted by Thos. H. Ince from Eugene O'Neill's stage drama, which was a sensation on two continents and won the 1922 Pulitzer prize for the best American drama of the year, stands out boldly as the most unconventional heroine ever brought to the silver sheet. This First National release was shown at the Royal Theatre last night.

The picture is an undoubted artistic triumph. It tells one of the most gripping stories conceived by genius and screened by a veteran master of showmanship. It is one of these pictures that is talked about in every feminine gathering and discussed in the candle glow of formal dinners. One simply is out of the running who hasn't seen it.

But imagine if you can an "Anna Christie" being presented for the eyes of mixed screen audiences a decade ago. All the fire and police departments would have been out in half an hour on a riot call. And half a dozen doctors would have had polite "gentlewomen" in fainting spells on their hands.

The twentieth century public studies life fearlessly and can watch with appreciative eyes the unfolding of a powerful drama such as has been pictured by Ince in "Anna Christie." It is the story of a girl who is the daughter of an old sea captain, a Swedish sentimentalist who blames everything, even an unquenchable thirst, on the sea. He has seen his father and brothers sacrificed to it. He decides to outwit it and save his daughter from the fate of other women of his family who have married sailors and shed bitter tears when they waited in vain for their return. So he sends her inland to cousions in Minnesota, where she will never hear of the oceans or know a sailor.

Anna, forced into farm work far beyond her strength, sends many pleas to her father to let her return to him, but he is deaf. The girl is betrayed by a brutal cousin; runs away from the farm in terror, and is forced by circumstances into the life of the streets. With her last dollars she makes her way to her father, the captain of an old barge. And on the barge the past fades and she feels herself clean again, almost the Madonna her father believes her to be. In a wreck, an Irish stoker is picked up and nursed back to health by Anna. When they fall in love with each other there comes a tragic denouement with an unexpected ending.

O'Neill's drama was drawn with a fine delineation of characters that has been excellently interpreted by the powerful screen cast presented by Ince. The "Anna" portrayed by Blanche Sweet undoubtedly deserves a place in the hall of fame beside the striking stage delineation of Pauline Lord, whose characterization of the girl was termed by critics the finest of the year 1922, when the play was produced. George Marion drew such a wonderfully convincing character on the stage that Ince brought him back from London, where the play created a sensation, to immortalize the role on the screen. And William Russell, as the Irish stoker, rises to emotional heights unsuspected even by himself in his previous work.

The presentation of the drama has been accomplished with a finish of technique that subordinates even the magnificent backgrounds and striking "sets" used in the picture to the onward surge of the dramatic actio and the mighty love story that promises to become one of the favorites of all time.

AT THE CAPITOL

Strongly reminscent of "The Miracle Man" is the acting of Thomas Meighan in "The Confidence Man," the feature picture at the Capitol Theatre for this week-end. It is one of those productions that fit the central figure perfectly. There is something more than the usual good acting of this popular star in "The Confidence Man," a movie in which Meighan's personality is always to the fore. The pantomimic delineation of mental turmoil and strain that is portrayed in "The Confidence Man" is superb. The genial Thomas, with his puzzled demeanor and his speckled bow tie, is there, but he depicts a character in this picture that hasn't come his way, possibly, since he did such good work in "The Miracle Man."

As James Corvan, a confidence man, with an insinuating manner and a distaste for real work,Meighan goes to Fairfield, to try and entrap Godfrey Queritt, a hard-shelled miser who keeps his cash under strict supervision. The things that happen to Corvan in the little village and the way his scheme works out, illustrate, probably, the price that the crook pays when he mixes up philanthropy with business. As long as Corvan trod the straight and narrow path of crooked business, he went along smoothly. As soon as he became sympathetic towards others' troubles, he slipped. It is one of those tales of unfolding and mounting interest that keeps the attion riveted to the big man, puzzling his way out of the mesh he has involved himself it. The quality of realness that Meighan interjects into his acting is paramount, and the characterizations through the whole picture are immense. Typical and forceful is the crooked employer, James Wade, and the old lady, Mrs. Drown, is one of the most appealing of screen figures. The air that sounds through the picture, the softly-played 'Smilin' Through,' with its plaintive melody, seems to suit the story exactly. Thomas Meighan is as vital as ever, but the puzzled wistfulness that is part of his charm is more apparent in "The Confidence Man" than in many of his former productions. Altogether, it is one of the most attractive of his pictures, and well worth a second visit, if only to watch the manner in which the man portrays the unfolding of a germ of good in a crooked mind.

The comedy is a Clyde Cook affair. In a burlesque of the pony express of Western days. Entitled "The Broncho Express," it introduces a lot of rapid-fire work in good style.

DARES DEATH; HORSEMAN CATCHES MOTORCYCLE BANDIT

Hand to hand Struggle as Pair Plunge Down Slope

A desperate race between horse and motorcycle, in which Pete Morrison, diving from his saddle, launches himself at the motorist and plunges with him, madly fighting, over a cliff, is the super-thrill that marks the second epistle of "The Ghost City," Universal's chapter-play of thrills and excitement, which will be seen every Saturday matinee (commencing to-morrow) at the Capitol Theatre.

Pete Morrison, star of the picture and famous as the most daring rider of the screen, stages this thrill with "Slim" Coles, formerly a famous motorcycle caring driver. It marks the climax of the second chapter of the exciting account of a battle for a vast cattle range and the safety of a huge modern irrigation project.

The picture varies the thrills of Morrison's horsemanship and other Western action with the death-defying stunts of Al. Wilson, the celebrated stunt aviator, and the daring riding of Coles. Every chapter is crammed with excitement of a new brand, and a delicate thread of romance runs through the thrills.

Margaret Morris supports Morrison in the new picture, and others in the cast include Bud Osborne, Lola Todd, Alfred Allen, Frank Rice, and other equally noted players. It is one of the big Universal features of the year. Jay Marchant directed the picture, which was filmed in the high Sierras and on the Mexican border, from a story by Paul Bryan.

AN EVENT

It's more—much more—than just a Moving Picture. It's the greatest Drama in years—a story of a girl who refused to take the marriage vows with a lie on her lips. Ince paid $100,000 for the screen rights. You can see it at the

ROYAL

NOW! NOW!! NOW!!!

Take our advice and see it TO-NIGHT, and avoid the Saturday Crowds.

Can a woman who has sinned be redeemed to society?

Thos H. Ince presents ANNA CHRISTIE

COMEDY SPECIAL POODLES HANNIFORD in "THE BONEHEAD"

WESTERN DRAMA | ADDED COMEDY

FOLLOW THE CROWD - TO-NIGHT

Did You Know

That Father, as well as Mother, has a day? Father has his day in June—not in any spirit of rivalry or petty jealously, but rather with the idea that, after all, DAD is practicalyy always a good scout who deserves more recognition than he really gets.

A Tie For Dad on "Fathers' Day"

JUNE 17th

Special for Father's Day

50 DOZEN NECKTIES

Hundreds of patterns--all combinations. Silk and wool, novelty poplins, college stripes, tweed mixtures, etc. All the latest novelties will be found. Values to $2.00 Or 3 For $2.75

95c

HICKEY'S Men's Wear "Where Better Ties Are Sold For Less."

ARCHITECTS.

W. & WALTER R. I. BLACKWELL—Architects, Office, Bank of Commerce Building, corner of Hunter and Water streets. Telephones, Office, 1300J; Residence, 1375.

BARRISTERS AND SOLICITORS

GORDON & O'BRIEN — Barristers, Solicitors, Notaries. Money to loan on easy terms. Special attention to Patents and Trade Marks Phone 219. G. N. Gordon, K.C., M.P., J. A. O'Brien. Mr. Gordon will be in his office each Saturday, during the Session.

G. T. MEDD—Barrister, Solicitor, Notary. Office over the Dominion Bank, corner of George and Simcoe streets. Telephone No. 23. Private funds to loan at current rates upon easy terms.

PECK, KERR & McELDERRY, Barristers Solicitors and Notaries. Office, Water street, Peterboro. Money to loan at the lowest current rates of interest on easy terms of payment. E. A. Peck, K.C., D.D., Kerr, V. J. McElderry.

O'CONNELL & CORKERY, Barristers, Solicitors and Notaries. Money to loan at the lowest current rates of interest. Daniel O'Connell, John R. Corkery, Hunter street, two doors west of the Post Office.

DUMBLE & JOHNSTON—Barristers, Solicitors, etc. Office, over the Toronto Savings and Loan Company, George Street. D. W. Dumble, K.C., W. Johnson.

A. B. DIXON—Barrister, Solicitor, etc. Office, Hunter and George streets. Entrance next to Madill's drug store.

HALL & HALL—Barristers, Solicitors and Notaries Public, Hunter street Peterborough next to St. John's Church. Money to loan at the lowest rates of interest. H. L. D. Hall. Basil D. Hall.

MOORE & WEARING — Barristers and Solicitors, 405 Water street, opposite the Post Office. Money to loan at the lowest current rates of interest. Jos. Wearing, M.A.

R. R. HALL—Barrister, Solicitor, etc, Peterboro, Ont. Office, corner of Hunter and Water streets, over the Canadian Bank of Commerce. Trust Funds to loan on easy terms of payment.

JAMES FORDYCE STRICKLAND—Barrister, Solicitor, Notary Public. Money to loan. 395 Water street, Peterboro, Phone 191.

WILFRID F. HUYCKE, Barrister, Solicitor, Notary Public. 395 Water street. Telephone 389.

MEDICAL.

DR. BUCHANAN, F.R.C.S. Edinburgh; M.R.C.S., Eng.; L.R.C.P., London, Eye, Ear, Nose and Throat Specialist. Hours, 9-11, 2-4 p.m., and 7-8 p.m. 'Phone 819. Office, corner Water and Murray streets.

DR. C. C. CRAGG—Eye, Ear, Nose and Throat Specialist. Office 295 Charlotte street, formerly occupied by Dr. Neal. Hours—9-11 a.m., 2-4 p.m., 7-8.30 p.m. Telephone: House 980J, Office 2185.

NOTICE.

DR. C. B. WAITE, M.D., C.M.—Post Graduate London, Eng., 300 Charlotte street. Office hours: 9 to 11 a.m., 3 to 4 p.m., 7 to 8 p.m. 'Phone 344.

MONEY TO LOAN.

We have funds to loan on Real Estate Security at the lowest rates. GORDON & O'BRIEN. Phone 219.

OSTEOPATHY.

DR. WILL A. SETTLE—Osteopathic Physician. Office in Crown Apartments, 134 Hunter street. Corner Water and Hunter streets. 'Phone 649. Office Hours, 9 to 11 a.m., 2 to 5 p.m. and 7 to 9 p.m.

INSURANCE.

FRANK A. BLACK—209 Barrie Bldg., Peterborough, Ont., Representing Manufacturers' Life Ins. Co. 'Phone 805. Residence 2250.

Legon Leads Local Leaguers-Ruth Hit 15th Homer

LEGON LEADING PETES' HITTERS IN BIG LEAGUE

Swanston and He Are Only Homesters to Hit Over .300 So Far

FIELDING AVERAGES

Harrison and Swanston Have Driven in Most Runs.

The complete batting and fielding averages of the Petes including Wednesday's game in Kingston are given below. The batting averages show "Red" Legon leading with a .400 average, while the little left fielder also leads in total numebr of hits and in run-getting, hitting safely ten times and crossing the plate on nine occasion in six games. Six of the Petes have yet to make an error while Swanston and Harrison have had but one misplay each in sixty-five nd sixty chances, respectively, a bad throw in each case.

In extra base hitting Legon and

"Red" Legon

Swanston have each had three doubles, Heckman and Holyman two each and Harrison and Johnston one while Hall and Collins each have had triples.

Johnston leads in sacrifice hits with four.

Harrison and Swanston have driven in the most runs, each supplying transportation for five counters. The record of the others in this department is Legon 4, Johnston 4, Holyman 4, Serth 4, Heckman 4, Hall 1, Batten 1, Helson 1, Collins 0, Wolfe 0, Shaughnessy 0.

The figures follow:

Batting Averages.

	G	AB	R	H	P.C.
Cook	1	1	0	1	1000
Legon	6	25	9	10	.400
Swanston	6	23	4	7	.304
Johnston	6	25	4	7	.280
Holyman	5	16	4	4	.250
Harrison	6	22	3	5	.227
Hall	6	18	3	4	.222
Serth	4	9	1	2	.222
Heckman	6	14	1	3	.214
Batten	2	6	0	1	.167
Collins	5	15	5	2	.133
Shaughnessy	2	8	0	1	.125
Helson	4	17	1	2	.118
Wolfe	1	3	0	0	.000

Fielding Averages.

	G	PO	A	E	P.C.
Legon, lf	6	10	0	0	1000
Heckman, p, rf, 1b	6	6	11	0	1000
Hall, m	6	8	4	0	1000
Collins, rf, 3b	5	2	5	0	1000
Shaughnessy, rf	2	3	0	0	1000
Wolfe, m	1	1	0	0	1000
Swanston, c	6	52	12	1	.985
Harrison, 1b, p	6	56	3	1	.983
Johnston, 2b	6	13	20	2	.943
Helson, 3b	4	4	8	2	.857
Batten, ss	2	1	3	1	.800
Holyman, ss	5	5	10	5	.750
Serth	4	1	4	2	.714

BENSFORT WON IN END FRAME

Broke a 3-3 Tie and Ended Game Against South Monaghan 10 to 9.

CAME WITH RUSH

Last inning rallies by both teams in an exhibition game between South Monaghan and Bensfort boosted the score from a three all tie to a 10 to 9 win for Bensfort at Centreville.

The game went five innings and the fifth was featured by numerous errors. The Umpires were Huggins and Campbell.

The lineups:

South Monaghan—R. Hutchison, p; E. Hutchison, c; H. Cardwell, 1b; W. Johnston, 2b; D. Deyell, 3b; D. Hutchison and W. Lord, ss; D. Rutherford, rf; F. Barnard, lf; N. Earle, cf.

Bensfort—G. Morrison, p; F. Wood, c; J. Pue, 1b; T. Huggins, 2b; H. Moncrief, 3b; R. Atcheson, ss; L. Atcheson, rf; C. Emberson, lf; R. Whittington, cf.

WALKER LOOKS GOOD

Despite the fact that he had been inactive for months Mickey Walker, the welterweight champion, looked great against Lew Tendler, the Philadelphia veteran, in their recent fight. Experts are agreed that Walker is a real champion.

Don't Quit On The Job Is Babe Ruth's Advice To Baseball Players

BY BABE RUTH

Who Yesterday Hit His 15th Homer

Don't quit on the job. When things break toughest give your best. Any one can be a good fair weather sailor.

Baseball is a fickle game. I doubt if any one player has had more thrills than I have. Incidentlly, I have had my share of disappointments.

You must deliver in baseball if you are to continue in public favor. No matter how great your prestige, it wanes when your work fails to come up to expectations.

I have had my ups and downs. Experience has been a great teacher. I take more pleasure out of my 1923 comeback than my record of 59 home runs.

I delivered after a lot of people pronounced me through. I was able to come back simply through the confidence I had in my ability and my refusal to quit.

You must believe that no obstacle is too great to be overcome if you would succeed in the big show. The don't quit spirit is what makes possible the victory over seemingly impossible handicaps.

CRICKET SCORE CENTRAL PARK

Woollens Defeated Colonial Weaving Girls 24 to 13 in Fast Game.

FANS IN FIST FIGHT

Woollens defeated Colonial Weaving 24-13 in a fast game in the Ladies Softball League last night. The game was one of the most exciting played this season, with the batters having a decided advantage over the hurlers. Several fierce disputes arose out of the umpire's decisions, one o them ending in a fist-fight betwee two ardent supporters of the riva teams. The game was featured by snappy fielding and heavy hitting. Not an inning passed but that there were runners on the paths but many a promising rally was nipped in the bud by good fielding. The teams:

Woollens—Patterson, p; Mann, c; Sturgeon, 1b; Clarke, 2b; Bradley, 3b; Logan, ss; Todd, ss; Gregory, lf; Woodgate, rf; Langston, cf.

Colonials—Vass, p; Edwards, c; Bradshaw, 1b; Batley 2b; Hatcher, 3b; Greehalgh, ss; Young, ss; Foster, rf; Drury, lf; Hill, cf.

Umpires—Calladine and Miller.

BIG LEAGUE TRADES.

Lawry and Frank of Baltimore, Go to Jersey City For Jacobs.

BALTIMORE, June 13.—(Canadian Press.)—Otis Lawry, left fielder, and Harry Frank, pitcher, of the Baltimore Internationals, have been traded to the Jersey City Internationals for John (Jack) Jacobs, outfielder.

Recent defeats have caused Jack Dunn, manager of the Orioles, to shake up his line-up. Other deals are in the air, it was said.

LEAGUE STANDING

AMERICAN LEAGUE.

	Won	Lost	P.C.
Boston	26	19	.578
New York	26	19	.578
Detroit	28	23	.549
St. Louis	23	24	.489
Chicago	22	23	.489
Washington	22	24	.478
Cleveland	20	25	.444
Philadelphia	18	28	.391

NATIONAL LEAGUE

	Won	Lost	P.C.
New York	30	19	.612
Chicago	30	20	.600
Brooklyn	25	21	.543
Cincinnati	25	23	.521
Boston	21	24	.467
Pittsburgh	22	25	.468
St. Louis	20	29	.408
Philadelphia	16	28	.364

INTERNATIONAL.

	Won	Lost	P.C.
Baltimore	30	16	.652
Toronto	32	19	.627
Buffalo	26	18	.591
Newark	28	20	.583
Rochester	23	26	.469
Reading	19	26	.422
Syracuse	18	29	.383
Jersey City	13	35	.271

RUTH WALLOPS HIS FIFTEENTH CIRCUIT CLOUT

Meusel Up Four Times for Four Hits at Detroit.

BOSTON TIED INDIANS

International Games Were Postponed on Account of Rain.

DETROIT, June 13.—(Canadian Press).—Detroit failed to hit Pennock consistently and New York won 10 to 4. Ruth slammed out his 15th homer. The hitting of Meusel, who made four hits in four times up, featured. He also stole two bases. Score:

New York	420210010	10	13 0
Detroit	000120001	4	13 2

Pennock and Hoffman, Schang; Cole, S. Johnson, Pillette and Woodall.

CHICAGO WON.

CHICAGO, June 13.—(Canadian Press).—Thurston won his ninth game of the season yesterday, defeating the Athletics, 5 to 3. Miller,

Who said "It Ain't Gonna Rain"

Philadelphia gardener, made a home run. Burns was free with passes and hits. Score:

Philadelphia	000010200	3	9 1
Chicago	10004000x	5	6 1

Burns, Rommel and Perkins; Thurston and Crouse.

BOSTON TIED CLEVELAND

CLEVELAND, June 13.—(Canadian Press).—Boston evened series with Cleveland yesterday, winning, 4 to 3. Umpires Owens was unable to officiate and Trainer Bierhalter of Boston and Carney, Cleveland sandlot umpire, worked on the bases. Score:

Boston	000210100	4	10 0
Cleveland	100010001	3	9 0

Ferguson and O'Neill; Covelskie, Roy and Myatt.

ONE IN NATIONAL.

BOSTON, June 13.—(Canadian Press).—Chicago advanced to within a half game of the league-leading New York Club, by defeating Boston yesterday, 9 to 5. The visitors drove Genewich from the box in the sixth inning and hit Cooney hard in the seventh. Boston pounded Aldridge hard in the first five innings, but got only two hits off Keen, who finished the game. Score:

Chicago	000303300	9	11 3
Boston	001400000	5	8 2

Aldridge, Keen and Hartnett; Genewich, Cooney, McNamara, Lucas and ONeil.

POSTPONED GAMES.

National—Cincinnati at New York, rain. St. Louis at Brooklyn, rain. Pittsburgh at Philadelphia, rain.

American— Washington at St. Louis, rain.

International—All games postponed, rain.

HERE'S A BOUQUET FOR MIDLANDERS

Overtures Made by Lindsay and Port Hope Who Seek Inclusion.

The recently organized Midland Baseball League has proved a great success and plans for its enlargement next season are already under way. The different teams have put up a good class of ball and every game has been a battle till the last man was out. The Raybestos of Peterboro are leading the league in hitting while their fellow townsmen, the C.G.E., are the fielding experts. All the teams however shake a wicked club and can be relied on to bust up a game at any time while their fielders have spoiled many a good batting rally. The pitchers have had some hard bumps but have pitched themselves out of some bad holes. A number of well known senior players are cavorting in this league while many promising youngsters have been uncovered.

Baseball magnates in Lindsay and Port Hope have been making advances already for inclusion in an enlarged league next season and the league bids fair to rival every Intermediate league in the O.B.A.A. in the class of ball produced.

NOT AS BAD AS PRINTED

Through an error in reporting a game to the Examiner last week, South Monaghan was given credit for a 16 to 5 defeat of Bensfort. This should have been six to five.

Fans In a Fist Fight For The Fair Players At Central Park Game

LAST night's game in the Ladies' Softball League at Central Park developed a tourney in which knights fought for their ladies as in the days of old. They didn't like the way the umpire called his decisions. Some of the girls in the city who complain that interest in their doings is waning among the once chivalrous sex may take hope from the incident and look for brighter things in future.

King Arthur started his knightly following with a humble beginning, but they became world famous and the passage of times has not obliterated their memory. The two young men who last night entered physical combat in support of their rival teams may have started a practice that will go down to history with Arthur and the wearers of the golden spur, but history will know their names.

No lady will have the pleasure of pinning her favor on the triumphant winner of last night's honors, because a policeman interfered before the tilt had progressed to a decision, and the policeman was the only person who won. He took the contestants to the lock-up.

It is told that in the days of long ago knights sang under the windows of the cells in which their ladies were imprisoned, and ladies stood for hours outside walls they were unable to scale just to permit their imprisoned knights to gaze on their charms. But no forlorn members of the softball teams called at the police station last night to lighten the hours of durance vile to which support of them had committed the two fans. And probably if any of the girls had sung under the cell window they would have been placed by heartless policemen in the newly decorate womens' cell.

If somebody says the age of chivalry is gone, blame it on the policeman.

CANADIAN BOWLERS LOSE

CARDIFF, June 13. — (Canadian Press Cable).—The touring Canadian lawn bowlers were yesterday defeated by the Bryn Road club by 144 to 99. Prior to the match the Mayor of Cardiff tendered a luncheon to the visitors.

FOOTBALL PROFITS

LONDON, June 12.—(Canadian Press).—The profits of the Newcastle United soccer team, who defeated Aston Villa for the English Football Association Cup for the year 1923-24, were £1,859.

WOMAN GOLF CHAMPION

TURNBERRY, Scotland, June 13. (Canadian Press).—Miss Montgomery of Saintrule yesterday won the Scottish women's golf championship defeating Miss Cameron of Lossiemouth, 5 up and 4 to play.

WESTCLOX BEAT EXAMINER TEAM BY EIGHT RUNS

Ragged Game Played at Riverside in Mercantile League.

WOLFE WAS STAR

Bad Base Running by Losers Threw Away the Game.

The Westclox easily defeated the Examiner in a Mercantile League game at Riverside Park, by a score of 14-5. The newspaper crew deserved the defeating for they gave a very bad exhibition of bonehead base-running and poor coaching. They were robbed out of five or six runs by bad coaching. This can easily be ascertained by the fact that Prosser had nine put-outs at home plate of men coming in.

There was a crowd of over four hundred at the game and they were treated to a poor exhibition of baseball. Lots of errors, poor pitching and fielding, and awful base-running, the latter on the part of the Examin-

A close-up of the Examiner out

er, featured. The pitchers all performed badly. The Westclox went right after the Examiner heavers, and they slammed Scates and Holyman for thirteen runs in 5 innings and nicked Bill Collins for only one in two innings. Scates started, but he lasted only 4 innings, then Holyman took up the burden and he lasted for only one. He was relieved by Collins, who finished the game.

The Examiner crew took a great liking to Wolfe's offerings and they hit him hard and often but poor base-running kept the score down. Wolfe hit four men and walked two.

The Westclox team worked well behind their heaver and gave him good support, only a couple of errors being chalked up against them. The Examiner team was away different. Their infield looked like a sieve and their outfield was worse. They put up a rotten exhibition of ball.

The Westclox scored two runs in the first, one in the second, two in the third, one in the fourth, seven in the fifth, one in the sixth and none in the seventh. Wolfe was their heavy hitter, getting four hits in five times, which included a triple, double and two singles. Hensley was their fielding star.

The Examiner scored one run in the first, none in the second, one in the third, two in the fourth, one in the fifth, and from then on they were a blank. Harry Dugan was the best performer for the newspaper crew. He caught up till the fourth innings when he injured his leg. He gave a stellar exhibition behind the bat, showing good judgment on the batters and catching a couple of men stealing. He went to short stop in the fifth inning and gave an even better fielding exhibition at that position. He made a couple of great catches, one on which he leaped high in the air to pull down a line drive, and making a nice bare-handed stab of a hot liner. He contributed a couple of hits. Franks at second also turned in a nice game. The hitting honors were well divided, practically every man on the team getting one or two hits.

The teams lined up as follows:

Westclox—Barry, 2b; Hensley, ss; Prosser, c; Wolfe, p; Hardill, 1b; Lundy, 3b; DeGraw, rf; O'Brien, lf; Baptie, lf; Stokes, lf.

Examiner—Baker, 3b; Dugan, c, ss; Franks, 2b; Collins, ss, c, p; Taylor, 1b; Grey, lf; Clarke, rf; Holyman, cf, p; Scates, p, cf; Long, cf.

Score by innings:

Westclox	2 1 1 3 7 1 0	14	
Examiner	1 1 2 1 0 0 0	5	

Umpires—Cobb at the plate; Rattenbury on the bases.

GOLF IN SCOTLAND.

Survivors of Second Round Include United States' Representative.

GLEN EAGLES, Scotland, June 13.— (Canadian Press.)— Eight survivors of the first and second rounds of the One Thousands Golf Tournament will contest the third round. The survivors of yesterday's party include Abe Mitchell, W. B. Smith, and Wilson of England; De La Toree, of Spain; Ray and Boomer of the Channel Islands. George Duncan of Scotland, and Jim Barnes of the United States.

Barnes defeated Arthur G. Havers, British open champion, 2 and 1, in the afternoon round yesterday. Havers outdrove Barnes from every tee but faltered in his short game.

WAGNER IS JOLTED.

Kid Wagner of Philadelphia skidded backward several paces when he lost to Sid Terris of New York in the recent junior lightweight battle in the east. Wagner gained fame some months ago by decisively beating Johnny Dundee.

WILSON'S "The National Smoke"
BACHELOR
Still the Most for the Money
10c.
ANDREW WILSON & CO.

Open Season Is Here For Playful Pranks Of The Canoe Sport

The canoeing season is with us again—the season when novices attempt to board the graceful but treacherous craft as they would jauntily step into an ocean liner; when courteous gentlemen offer to exchange seats with their fair companions and, abruptly changing their minds, suddenly depart from the canoe without even the formality of an apology; when young girls drop their paddles and impulsively reach out for water-lilies which they never pick. It is a season particularly lucrative for undertakers and men who are skilled in the use of grappling irons.

Above all, it is the season when serious advice is in order for those who, although inexperienced, intend to use the frail barks. But unfortunately every year whole bales of advice are handed out on the subject without any appreciable diminution in the list of fatalities. There is not a single case on record where an inexperienced canoeist lent an attentive ear to sensible suggestions. In fact no paddling tyro has ever felt the need of gratuitous advice until he found himself nosing around a lake or river bottom wondering how to breathe with ten feet of water above him.

In fact it is natural to conclude that what an aspiring canoeist wants is not advice on how to avoid accidents but on the best, quickets methods of transferring himself from canoe to water.

HOW COME JACK?

Before the fight Jack Dempsey wrote that Tom Gibbons was no great shakes of a fighter and would be pushed over by Georges Carpentier. Now he writes that Gibbons is a great guy because he stayed with the decrepit Frenchman. Figure that one out.

PETES HAVE TO WIN TO-MORROW

Must Beat Belleville Here or Take a Drop in the Race.

After having lost their last two starts by one run in each instance, thereby forfeiting their hold on first place, the Petes are in a fighting mood, and are determined to get back on the top of the heap by beating Belleville here to-morrow. The Trunks need the game too, and with Billy Mills back in harness again, they hope to turn the trick once once more. Oulette will do the gunning for the Railroaders, and Heckman is expected to get the nomination for Petes. It will be a real snappy affair and the result will have considerable to do with determining the winner of the first half of the league race.

The Petes, who before the season were dubbed by some of the local critics as "hitless wonders," have shown a surprisingly strong offensive, scoring an average of practically six runs in six games, and their fielding has been excellent on the whole—the Petes leading the league by a big margin in that department. The weakness so far has been in the pitching end of the game, where the greatest strength was expected. With the arrival of seasonable weather this difficulty should disappear, and the Petes will get the assistance from their twirling department that has been looked for. With the pitchers right the locals would be well out in front of the procession right now.

A win to-morrow will start them on their way and put them in nice shape to clash with Oshawa, who appear here next Wednesday at 5:15 o'clock, with the return game in Oshawa a week from to-morrow.

Saturday's game at Riverside Park will be called at 3 o'clock sharp.

The biggest crowd of the year will be there when the old rivals meet.

MIDLAND LEAGUE GAME

The C.G.E. and Raybestos will hook up for the second time in a scheduled Midland League game tomorrow afternoon. Since their last encounter both teams have strengthened up and the Brakemakers have pounded "Punch" Derry for 15 hits while the Electricians were only able to get two. Both teams can see nothing but victory ahead of them and a good game is ensured.

Wanted!
100 Men to Take Advantage of our
Stock Reducing Sale
Here is a special offer to the men and young men of Peterboro. Do not pass up the opportunity. Act at once
100 READY-MADE SUITS, all sizes, to be sold below cost. These suits are neatly tailored from high-grade all-wool materials, beautifully finished in blues, grays and browns, herringbones and fancy patterns. Note these Prices.

The well-known Arrogant Serges, heavy weights, in blues and greys. Regular $42.50. To clear..... $30.00

Fancy Grey Stripes and Herringbones. Regular $38.00. To clear, $24.50
Light Shade Whip Cords, sport models. Regular $35.00. To clear, $23.00

5 TAILORED-TO-MEASURE UNCALLED FOR SUITS AT SACRIFICE PRICES

10 SPRING AND FALL TOP COATS
2 only. Regular $25.00. To clear..... $15.00
8 only. Regular $35.00. To clear..... $21.50

7 ONLY WINTER OVERCOATS
Here is your chance to buy your next season's Overcoat at prices below cost. 7 Overcoats, regular $38.00 and $40.00, to clear out at once..... $25.00

Ask to see the special values we are offering in our Tailored-to-Measure Department. They will surprise you. Seeing is believing.

Peterboro Tailoring Co.
161 HUNTER STREET, WEST
The Home of Nifty Clothes.

VETS WON GAME ON DYER'S GOAL IN LAST MINUTE

Best Soccer Game Played Here in Years—Two Different Styles.

TWO GOALS TO ONE

Vets Played Kick and Clear Against Thistles' Football.

The Vets gained two more full points last evening, in the Soccer League game at Nicholls Oval, over the Thistles. Thoughout the whole ninety minutes the Thistles were more prominent on the field of play but could not penetrate Griffin's goal where a brilliant display was given.

Candidly speaking the Vets indulged in a kick and clear policy which paved their way to victory while the Thistles played too much football that proved costly to them, in the loss of two points. It was one of the best games witnessed this season.

The Play Described

Richmond kicked off against the sun. Hotston robbed Wade of the ball whicha gave the left wing a chance to test Griffin. The Vets retaliated to get a fruitless corner. Burgess gained a corner off Crowe. The left wingers cross was perfect because Mann saved a sure goal as he kicked clear in the goal for another corner. A solo run down the wing by Sharman tested Curtiss severely.

Brilliant Wing Pair

The spectators were given an excellent exhibition of football combination by Hutton and Melville which ended in the latter testing Griffin. Even play was order of game until Burgess outwitted the Vet's right back easily and missed the upright narrowly. Lackadaisical play by the Thistle's half backs let Blowers have a twenty yard drive that Curtiss saved promptly. The Vets went right back again into the Thistles area, where their goal ran narrow escapes.

Dawson Gets His Goal

Working hard in defensive as well as offensive play Dawson let Burgess away on the left to gain a successful corner of the Vets' right full back. He placed the ball into the goal mouth where a scrimmage ensued until Dawson picked a vacant corner that put the Thistles ahead one goal. Encouraged by their success Richmond and Hutton shimmied the cross-bar with rocket shots and Griffin right there to save. Play ran from end to end without any further play of interest until half-time when the Thistles were one goal ahead.

The Second Half

On resuming, the Vets added pressure upon the Thistle's defence. Their forwards worked hard around goal where Curtiss was injured while saving.

A few minutes later they were rewarded through Clark who lifted the ball far out of reach of the Thistle's goalie. At this stage of the game Dawson was all over the field forcing the play into Vet's territory. Melville placed an accurate centre which Richmond headed into goal. Quick as a flash Griffin jumped upon the ball to prevent a score. Both teams played a clean and fast football.

Griffin's Unbeatable

Melville and Hutton along with Richmond tried hard to gain a goal, truth to tell the whole Thistle team was down in the goal-mouth, but found Griffin was unbeatable. A foul against Mann nearly brought disaster to the Vets when Richmond sent a stinging shot into the goal which showed Griffin at his best to concede a corner that caused some stir.

Last Minute Goal

Play was very interesting from now on. Wade on the right crossed quickly to let Clark test Curtiss. Sharman returned the ball across the goal where Dyer had no difficulty in scoring the landing goal only one minute before the final whistle sounded Vets 2, Thistle 1.

Goal-scorers: — Clark and Dyer. Thistles—Dawson.

The Teams

G.W.V.A. —Griffine goal; Crane and Wasson backs; Burrows, Mann and Blowers half backs, F. Wade, Clark, Dyer, Gash and Sharman forwards.

Thistles —Curtiss goal; Anderson and Rae, backs; Jackson, Dawson and Hotston half backs, Melville, Hutton, Richmond, Williams, and Burgess forwards.

Referee—A. Mitchell.

Not that it is terribly important, but what is Mr. Thaw's record for heaving the 16-pound rabbit, anyway.

CRACK SPRINTER MAY EQUAL RECORD

Loren Murchison Has Chance to Capture Four Olympic Events.

LOREN MURCHISON, AMERICAN SPRINT CHAMPION.

PHILADELPHIA, June 13—Back in 1900—lacking only a few months to make it 24 years—Alvin C. Kraenzlein startled the world by winning four events at the Olympic Games in Paris.

Kraenzlein, versatile track and field performer, finished first in the 50-meter dash in 7 seconds, and won the 110-meter hurdles in 15 2-5 seconds, and the running long jump with a mark of 13 feet 6 7-8 inches.

Since then six other Olympic classics have been held, but never has the record of Kraenzlein been equalled, according to Lawson Robertson, famous University of Pennsylvania track coach, who has been selected to tutor the American track and field stars for the Eighth Olympiad to be held at Paris this summer.

Several times has an Olympic performer won three events during one of these international meets, particularly Ray Ewry, who scored three victories in each of the 1900 and 1904 Olympics ;and two each in the Olympic games of 1906 and 1908.

"Not until this year has a track athlete appeared on the horizon with a chance of romping off with first place in four events and he is Loren Murchison, American sprint champion," declared Coach Robertson.

However, his chances to equal the once-brilliant feats of Kraenzlein are remote because to-day marks the epoch of specialised athletics, according to Coach Robertson.

Murchison, who wears the colours of the Newark Athletic Club, has been nominated for four places on an All-America track team—at 60, 100, 220, and 300 yards—and in the coming Olympic Games in Paris to be held in July, there is a chance for Murchison to sweep through to the four victories.

CANADIAN TEAM SAILED.

Includes a Chinaman, the First in History of Bisley Team.

MONTREAL, June 13.—(Canadian Press.)—Canada's Bisley team sailed from Quebec yesterday afternoon on the Caronia. The team of twenty marksmen, among whom was a Chinaman, Sgt. F. Bo Lem, the first ever included on a Canadian team, was inspected in the Victoria Rifles Armory here by Major Gen. C. E. Ashton, C.M.G., quartermaster general, representing the minister of national defence. He was accompanied by Major Gen. Sir Alexander Bertram, president of the Dominion of Canada Rifle Association, Col. D. R. Street, of Ottawa, and Brig.-Gen. A. E. Labelle, of Montreal.

The team is as follows: Commandant, Maor J. R. L. Straight, M.C., Islington, Ont.; Capt. George Crighton, Toronto; Sgt. J. A. Bowden, Waterloo, Ont.; Pte H. J. White, Toronto; Lt. H. W. Bishop, Ottawa; Sgt. F. Ho Lem, Calgary; Sgt. R. Storror, Mimico Beach, Ont.; S. Sgt. J. Binnie, Hamilton; Sgt. D. Stewart, Ottawa; Lt. Alex. Martin, Calgary; Pte. D. Burke, Ottawa; Pte. S. W. Beaumont, Victoria; R.S.M., F. J. Goodhouse, Ottawa; Major J. Jeffery, Royal Military College, Kingston; Major R. S. Cross, Ottawa; Sgt. A. F. B. Wilson, Otawa; Major Fred Richardson, Victoria; C.S.M., W. A. Hawkins, Toronto; C.Q.M.S., A. Parnell, Verdun; and Pte. W. Selwood, Vancouver.

OLYMPIC RANKS SWELL.

Three New Men Join Training Camp of Canadian Contestants.

MONTREAL, June 11.—(Canadian Press).—Three new men joined the Canadian Olympic track training camp at the McGill Stadium yesterday, one Ontario representative and two Montrealers.

T. McKay, half miler, arrived in the city from Toronto, while G. McAvoy of University of Montreal, and R. H. Legg, of McGill University, swelled the ranks of the Olympic candidates.

All the men in camp were put through a stiff medical examination of Doctors A. S. Lamb and Harvey.

E. Rae, 5,000 and 10,000 metre runner from Hamilton, who was laid up with sore feet, was himself again yesterday after treatment and was working out on the cinder path.

The medical examiners reported all the athletes in splendid condition. Some naturally were in better shape than others, but all showed evidence of previous training.

All will undergo another examination within the course of the next few days.

According to the society news Mr. Dempsey has another ring engagement .....This time with Miss Taylor of the movies.

Judge Landis presented Babe Ruth with a diploma the other day and yet some people say judges have no sense of humor.

The man who pitched the first curve ball is dead, but the first baseball writer to call it a "baffling bender" is still in the press box.

The Duke of York was beaten by a coal miner in a golf match and the surprising thing about it was that a coal miner would play with an ordinary duke.

Babe Ruth has enlisted in the New York National Guard—and now we'll be able to tell whether there's any truth in the rumor that a cannon ball can travel as far as one of the Bambino's home runs.

The Babe joined the 104th Field Artillery.....If the navy had him there wouldn't be any hullabaloo about increasing our gun elevations and living up to our ratio.

All that is needed now is a new war song composed by the eminent Mr. Cohan, entitled "If he can shoot like he can hit what a soldier boy he'll be."

Babe absolutely denies that he expects a slice of the soldier bonus. If he could save three year's salary he could pay the whole blooming bill himself and the country would be made safe for lower taxes.

The Finns are expected to carry off the javelin throwing championship this summer and they can't carry it too far off to suit us.

Helen Wills is on her way to Paris to face Suzanne Lenglen, and speaking of faces—but that would hardly be gracious.

It is hard to tell whether Mr. Sinclair's Zev, beaten twice in two starts, lost his speed or his congressional pull.

No one knows better than the poor fish on the scaffold what it means to be at the end of your rope.

SACRED HEART WIN FROM THE CURLERS

Grab an 11 to 9 Victory in Midget Game Last Night — Some Good Ball

In a Midget game lest evening between Sacred Heart and Curlers, the Sacred Heart boys grabbed an 11 to 0 victory. Both pitchers twirled good ball, but were given ragged support Masterson had the edge on Swanger, striking out 15, and allowing 5 hits while Swanger struck out 11 and allowed 8 hits. The Sacred Heart boys were leading 5-0 in the third but the Curlers showed fighting spirit and almost tied it up in the fifth when Bob Allin cleared the bases with a double and came home himself on errors. "Bim" Sturgeon of the Curlers and star of the Sacred Heart starred. "Chuck" Kenneally got the longest hit of the game, a triple to deep centre. The teams lined up as follows:

Curlers—Sturgeon ss; Dormer 2b; Swanger p; Pogue c; Elcombe 1b; Robertson lf; McGee cf; Weir 3b; Miller, rf; Chambers 3b; Henry rf; Allin rf.

Sacred Heart—Rishea, 2b 1b; Kennealy c; Masterston p; Grady 3b; Bannon 1b c; Star ss 1b; Austin cf; Solmes rf; Walton lf ss; Barrie 2b; Jones lf.

Score by innings:

Curlers ....0 0 0 4 5 0 0—9
Sacred Heart .. ..0 2 3 5 0 1 x—11

Umpire—Curly Lebarr.

Billy Evans Says

Is a star pitcher more valuable to a ball club than a star infielder or brilliant outfielder, who can hit?

From a major league standpoint it would seem that this question has been answered by the careers of Babe Ruth and George Sisler—answered in the negative.

Ruth, the slugging outfielder, and Sisler, the incomparable first sacker, are rated far above Pitchers Ruth and Sisler.

It is a rather interesting coincidence that these two of the outstanding stars of the game began their major league careers as pitchers.

Ruth won fame as a southpaw long before any one had the slightest idea that he was a great batsman. As a matter of fact, Ruth didn't show any marked ability as a slugger until long after he became a star pitcher.

He first won attention because of his habit of either hitting the ball a mile or striking out. He struck out a majority of times.

When Ed Barrows, then managing the Boston Red Sox, conceived the idea of converting Ruth, the star pitcher, into an outfielder, the thought was generally ridiculed. I rather question the merit of such a decision.

It seemed gambling with fate to spoil a pitcher capable of winning on an average of at least 20 games a year into an outfielder simply because he showed signs of being able to hit.

Barrows figured that Ruth playing every day would win more than 25 games a year through his slugging ability, which was a better record than could be expected of him as a pitcher.

For a time Ruth showed no great ability as an outfielder but he early proved that he could hit. His ability to hit the ball farther than any other human being soon caused him to be baseball's greatest favorite, the game's biggest attraction.

Later, George Sisler, starring as a pitcher but the possessor of great speed and the ability to hit, was converted into a first baseman. His success has been almost as sensational as that of Ruth.

At the start of this season the Chicago White Sox conceived the idea of working the Ruth and Sisler theory with a reverse english. Lack of pitching caused the club to switch Outfielder Falk back to pitching, his position as a college player.

Falk, a player of much natural ability, great hitting power, had given promise of developing into quite an outfielder. It was a known fact that he could hit.

Making a hard-hitting outfielder back into a pitcher was a bit different angle to the best accepted theories on player values.

After a month of pitching, largely confined to batting practice, it became necessary to press Falk into the game as an outfielder against the New York Yankees. He responded with two home-run drives on his first two appearances at the plate and made possible a Chicago victory over the Yankees.

Since that time he has appeared exclusively in the role of outfielder. It seems those two home runs have ended the decision to convert him into a pitcher.

Every major league season furnishes some outstanding feature—the big surprise.

The Philadelphia Athletics provided the greatest thrill of 1923. For the first two months of the season it furnished competition for the champion Yankees, then wilted.

The Boston Red Sox of 1924 have taken the place of the Athletics of 1923. Just at present Lee Fohl's team is the sensation of the majors.

Will the Red Sox shortly curl up and seek a restful place in the second division as did the Athletics last year? The Sox finished last in 1923.

I do not look for the Red Sox to fail so dismally as did the Athletics. The Boston club has a batting punch that the Mackmen lacked.

This is the big reason for my confidence in Fohl's club. Another is the fact that they came back after an early season slump that would have discouraged the ordinary club.

At the close of the first two weeks of the present season the Boston club was in seventh place, where most critics believed it belonged. In the next month of play it worked itself into a tie for first place. Some stepping.

No one expects the Red Sox to win a pennant and they probably won't.

Prior to the opening of the season Manager Lee Fohl refused to make any prediction for his club other that it wouldn't finish last. He is making good that prediction with some to spare.

A true test of a club's worth is its ability to come back after a protracted slump. Spring reverses are usually the hardest to recover from.

The Boston club, after winning three out of the first four games, lost six straight, four to the Yapkees, world champs. Then came a 2 to 2 tie, before the losing streak was broken with a 15 to 6 win over Washington.

Victory in that slugfest started the Sox on the right road, put them on a winning streak that has already lasted over a month.

After winning only three out of the first 10 games, the Sox showed their mettle by capturing 15 of the next 19, sending them from seventh to a tie for first place.

The last time a Boston club was in first place was in 1918, when the Red Sox won the American League pennant.

The Red Sox have set no goal, they simply play for every game. That is Lee Fohls' system, which has always been highly successful. He continues to insist his club won't finish last. The Boston fans believe him.

Do You Know Baseball?

By BILLY EVANS

QUESTIONS

1. How high must a foul fly ball that is caught by the catcher travel in the air, in order to have the batsman declared out? —E. M.

2. If a batter dodges a wildly pitched ball and in so doing swings his bat forward, is such an act ruled a strike?—E. M.

3. There is a large tree in the remote center field corner of the playing field. The batsman hits a ball that gets caught in the limb of the tree and stays there. On another occasion the ball, after striking several limbs, is caught by the fielder before it touches the ground. What would be the proper ruling in each play?—F. B.

ANSWERS

1. Any foul ball other than a direct tip, if caught by the catcher, retires the batsman. There is no fixed height that the ball must travel.

2. This play is a matter of judgment on the part of the umpire. It would be necessary to see such a play to give a definite answer. Offhand I would say that such an act would not be a strike. Rarely do batters strike at wildly pitched balls which they are attempting to dodge.

3. A ground rule on the tree would settle all disputes. Making a hit that struck the tree on the fly either a home run or three-base hit would do away with all arguments. Once the ball strikes the branches of the tree it is no longer possible to make an out on it by catching it before it strikes the ground.

INVESTMENTS

The French people have 5000 million dollars invested in foreign countries, not counting Russian loans which have vanished in smoke. Their income from these sources is 250 millions a year. That's a return of five per cent, which should enlighten suckers who think they can get something for nothing. A Frenchman's wisdom in investments amounts to genius.

BIG U.F.O. PICNIC AND FIELD DAY

Will Be Held by the Peterborough Club, No. 819

ON THE GROUNDS OF THE TEMPERANCE HALL, FOURTH LINE, SMITH

Thursday Afternoon and Eve., June 19th

BIG PROGRAMME OF SPORTS

Races Quoit Match

Tug-of-War, open to County Teams

Baseball Matches—2 p.m., Single Men v. Married Men

5 p.m., George St. Church v. Mackey Bread Co.

Prizes will be given for Sports.

SUPPER SERVED FROM 6 TO 8 O'CLOCK

Ladies with baskets free. Booth on Grounds

Admission—Adults 25c Children Under Ten Free.

E. A. SCOTT, President C. E. MOORE, Vice-President

J. HAROLD LEWIS, Secretary-Treasurer

IN EVENING RADIO PROGRAMME BY GREENE MUSIC CO.

13-17-2356

The Latest Talk of the Dancing World

The Orchestra at the Rendezvous, Chemong Park has never been equalled in Canada for their Dance Music. Ask anyone who has heard them.

Before laying the Dance Floor we consulted the best authorities on just the right kind of wood to use and just how it should be put down, so you will find the very

Best Dance Floor Possible

The greatest Recreation Ground of Eastern Ontario.

The Rendezvous Chemong Park

We take pride in the refined way it is run.

A nice motor ride for to-night.

The Boat-House has been completed

Boats and Canoes are now available for pleasure.

SAFE AND SPEEDY Tunnel-King MOTOR BOAT PROTECTED PROPELLER

Long Delightful Days in Your Motor Boat

Away from the heat, noise and dust of the city and cruise the breezy lakes and rivers! Picnic lunches on the wooded shores! Swimming! Fishing! Drifting in the silvery moonlight! All these summer delights are yours when you own a Tunnel-King.

Write for Circular and prices.

Also ask about the "ELTO" LIGHT TWIN OUTBOARD MOTOR

THE A. R. WILLIAMS MACHINERY CO., LTD.

Established 1878

64 Front Street West TORONTO

BRANCHES:

Halifax, N. S. St. John, N. B. Montreal

Winnipeg Vancouver

Greatest Money-Saving Tailoring Offer in Canada To-day

FREE PANTS

A SPECIAL FOR THIS SATURDAY AND MONDAY WHICH IS ONE OF THE BIGGEST IN THE HISTORY OF THIS HOUSE

That extra pair gives double life to the suit

Suit or Overcoat

Made to Your Measure

with $24

Extra Pants Free

A splendid stock of British Woollens to select from — light, medium and heavy weights—in all the new weaves and patterns.

A PERFECT FIT GUARANTEED Remember the Address

THE REGENT TAILORS

326 George Street Arcade

ROBT. FAIR & CO. LTD.

McCall's Magazine for July 10c

SATURDAY BARGAINS

Mail Orders Shipped Same Day

White, Cream and Pink English Broadcloth 29 inches wide. On sale at - - - - - yard $1.39

$1.00 Pongee Silk, 79c Yard
Natural shade. 75 yards only. 33-inch. On Sale at 9 a.m.

75c Tamoline Silk, 45c Yard
Narrow width Silk, 20 inches, in purple, sage, sky, Paddy and ivory.

$2.50 Rose Crepe De Chine, $1.75 Yd.
Deep rose shade only. All-silk quality, 38 inches wide. At 9 a.m. sharp.

$2.00 Rose Georgette, $1.25 Yard
Two shades of rose, 38 inches wide. About 30 yards only. Shop in the morning.

Black Pailette Dress Silk at $1.75 and Several Shades of $2.50
Messaline Silk al 36 ins. wide, Saturday sa'e price yd. $1.39

Clearing Prices on Suits, Coats and Sport Coats

$30.00 Poiret Twill Coats To Sell At $18.00 Each
Navy, black and sand. Lined throughout. Look them over early in the day.

$19.50 Sport Coats, $11.50 Each
Novelty plaids and stripes, in ladies' and misses' sizes.

Tricotine Suits, $21.50 To $38.50
Priced for quick sales tomorrow. Navy, sand and black. Sizes 36 to 44.

Canton Crepe Dresses On Sale From $18.50 To $30.00
All the season's wanted shades are here. Sizes 36 to 44.

The New Voile Dresses For Summer Wear Are Here At $8.50 To $15.00

All-Wool Sweaters In a Good Range Of Colors, $1.75 To $2.75

More New Broadcloth Blouses, In Sand, White And Striped, Specially Priced At $5.00 And $5.75

Boys Jerseys
An exceptionally fine quality in plain khaki, white and navy with red. Sizes 20 to 32. Priced from ..... 49c to 59c

400 Pairs of $1 00 White Chamoisette "Kayser" make Gloves 25c pair
Perfect quality. Not soiled, but brand new goods, in all sizes.

All Linen Roller Towelling
4 lines—plain white and white with red border, Russia crash and natural linen stripe. Saturday .. 5 yards $1.00

FACTORY COTTON, a good quality, that sells at 20c, 34-inch. Saturday ..... 5 yards **85c**

WHITE COTTON at a special price for tomorrow, 34 inches in width... 5 yards **$1.00**

UNBLEACHED SHEETING, 72-inch, what we sell at 75c. Saturday, yard **65c**

MEN'S WORKING SHIRTS, in blue and with stripes. Sizes 14½ to 17. Regular $1.25. Sale price, each **$1.00**

MEN'S BLACK COTTON SOCKS, with a cashmere finish. Regular 25c to 35c. Saturday's price, per pair **20c**

OXFORD SHIRTING, in fancy stripes, fast colors. Special price, per yard **35c**

PURE LINEN DAMASK NAPKINS, large size. Regular $4.50. Special for Saturday at, per dozen **$3.95**

PURE LINEN DAMASK TABLE CLOTHS, 72 x 72 inches. Regular $5.50. Saturday price, each **$4.50**

LADIES' BALBRIGGAN BLOOMERS, pink or white, elastic at waist and knee. Regular 65c, for, pair **49c**
(Oversize, 59c pair)

"CROMPTON'S" CORSETS, that sold from $3.00 to $4.00 pair, in sizes 18, 19 and 20, go on Sale tomorrow, pair **50c**

CHILDREN'S SWISS RIB KNIT VESTS, short sleeves, for ages 4 to 12 years. A few pair of Drawers. Regular 50c. Sale price, each **35c**

BROCADED PINK BRASSIERES, with hose supporters, in sizes 34, 36 and 42 only. Regular $1.25. To clear tomorrow at, each **$1.00**

SILK HOSE SPECIAL, in sand, grey, 3 shades of brown and white. Ribbed top. Regular $1.50. Saturday, pair **95c**

DEEP GARTER TOP SILK HOSE, in black or white. Regular $1.00. Saturday, pair **63c**

GINGHAM SPECIAL, in broken and block checks, 32-inch. Saturday, yard **29c**

RATINE AND RATINE VOILES, 9 pieces, that sold up to $2.25. Saturday, yard **$1.00**

DRESS VOILES AT SALE PRICE. Handsome designs to select from, 38-inch. Regular up to 75c. Saturday's special price, per yard **49c**

Wonderful Sale of Window Blinds Saturday Morning

The New "Linee" Non-Tear Blind

Plain white, cream and green, and some lace trimmed. No more torn or jagged edges, as serviceable as a HOLLAND BLIND cannot leave roller after once fastened. Perfect in winding on roller, no creasing. The prices for the famous new "LINEE" Non-Tear Blind are, each .....

29c 39c 49c 59c 69c 79c

Best Gran. Sugar 10 lbs. 83c

Icing Sugar, 2 lbs.	25c
Sliced Bacon, lb.	22c
Pure Lard and Shortening, lb.	16c
Corn and Peas, 2 cans	25c
Bread (large loaf)	10c
3 Jelly Powders	25c
Cut Macaroni, 2 lbs.	25c
Quaker Corn Flakes, 3 pkgs.	25c
Shredded Wheat and Puffed Wheat, 4 pkgs.	55c
Graham Flour and Oatmeal, lb.	5c
Fresh Jersey Cream.	

ICE CREAM
City Dairy, in Bricks and Bulk. Try a Brick. Finest quality.
Gold Drinks — McLaughlin's Dry Ginger Ale, Coca Cola, etc.

VEGETABLES
String Beans, Spinach, Tomatoes, Carrots, Cabbage, etc.

FRUIT
Strawberries, Pineapples, Oranges, Grape Fruit, Bananas.

J. E. LILLICO
'Phone 271. Prompt Delivery.

Read the Want Ads,

LEASE EXPIRES
Must Vacate
In order to sell out quickly we are offering reductions that will be of great profit to you. We have quite a large stock of Children's and Ladies' Wear. Just a small quantity of Ladies' and Misses' Dresses. Also an excellent stock of Children's Dressers and Rompers. It will pay you to call early.
A. V. LAW & CO
186 1-2 Charlotte street
3d-141-2357

DR. T. P. McCULLOUGH,
Eye, Ear, Nose and Throat Specialist, 166 Brock St., Phone 36W. dtf

Dr. Goodwin
Chiropractor
PALMER GRADUATE
106-108 Barrie Building.
Lady Attendant. 'Phone 431
Hours: 10-12 a.m., 2-4 and 7-8 p.m.
Office Closed Tuesday evenings, and Thursday afternoon and evening.

At Home Or Away
Summer days will be happier with a VICTROLA — an ideal travelling companions.
Price $62.50
On Easy Terms.
Heintzman Hall
PETERBORO

∴LOCALS∴

NEW SONGS.
Latest song hits, just received, 3 for $1.00, at Greene Music Store, Charlotte street. 2d-141.

TAXI.
H. Seabrook, Peterborough, day and night. 'Phone 1836 daytime, 2289J nights and Sundays. Reasonable rates 26d-164-3663.

NOTICE
When you need a window cleaner, Call 1363 and we will be there. W. Foster, City Window Cleaner, 'Phone 1363W. 25d 142 2032

NOTICE.
Mr. M. Lucano, fruit dealer, will not be able to call on his customers for two or three weeks on account of health. 3d-141-3648

RADIO AT CAMP.
See our window camping scene, showing portable radio set complete. Greene Music Store, Home or camp receipt point. 2d-141.

NOTICE
There will be a meeting of the Peter Robinson Chapter, I.O.D.E., on Saturday, June 14, at 3.30 p.m., in the Green Room, Y.W.C.A. 1d 140 2369

LADIES' WEAR.
We have received a shipment of Ladies' Silk Scarfs and Sweaters. Come and see these. — Madame Pettit, 262 Hunter Street. 3d-104-2328

NOTICE.
Royal Scarlet Chapter, City of Peterborough, District No. 3, meets to-morrow night, June 14, 1924, at 8 p.m. sharp. J. Hobson, scribe, 180 Charlotte street. 1d-140-2371.

PRACTICE.
Maple Leafs will work-out at the Exhibition Park on Saturday evening at six o'clock, when all players of the team will be expected to be on hand. The Leafs play the Curlers next Tuesday evening in the Juvenile series.

DO YOU NEED AN ACCOUNTANT?
If you want your books audited or adjusted; if not satisfied with your book-keeping system; if you want your income tax return prepared for this or other years, or want some dispute adjusted. H. K. Middleton. Phone 911. dtf

DON'T PUNISH YOUR FEET.
By wearing ill-fitting shoes, when you can have a pair made to your measure; perfect fit guaranteed, and at the same price as any first class factory shoe. J. W. Carey, specialist on footwear for crippled and deformed feet, at the old stand 448 George street.
June 3-6-10-13;17; 20—2225.

WARNING.
If you do not take advantage of the 'Peterborough Tailoring Co.'s Stock Reducing Sale, you are going to pass up the opportunity of your life. See our advt. on Page 18. These wonderful values will not last long. Act at once. Watch our windows. Be one of the lucky buyers.—Peterborough Tailoring Co., Home of Nifty Clothes. 1d-140-2381

COME TO US
With letters, statements, reports, etc., which you wish to send out looking business like, and have them typewritten. We are Public Stenographers and Typists. We also sell, rent and repair typewriters and sell ribbons for all machines. TYPEWRITER SERVICE & SUPPLY CO., 332½ George St. 'Phone 220W. dtf.

TO-NIGHT.
Miss Pearl Burford of the Conservatory staff will present a number of her senior pupils in recital on Friday evening, June 13 in the Conservatory Hall. Miss Olive Haig, soprano pupil of Miss Scott, will assist in the programme. The public is invited. Silver collection. 3d-140-2343

JUNE 16TH MEANS FISHING AND FISHING TACKLE.
Never before have we had the pleasure of offering such a large and select stock of fishing tackle. In addition to this we will stock live bait. White's Cycles and Sports Ltd. Open every evening. 212 Charlotte street. 3d-141.

PIANO AND VOCAL RECITAL.
You are invited to a Piano and Vocal Recital by pupils of Miss Florence L. Scott, assisted by Miss Ruby Babcock, pupil of Mrs. McKee Bingham, in the Conservatory Hall on Saturday afternoon, June 14, at three o'clock. Silver collection. 2d-140-2355

CHURCH PARADE.
Members of the three local Courts of Canadian Foresters and visiting brethren will attend divine service at Knox Presbyterian Church Sunday evening next, June 15, at seven o'clock. Members will meet in Court Peterboro Rooms, George Street, over Potvin's Confectionery Store, at 6.30 o'clock. Cars provided for old members. — Wm. Carter, Chairman of Committee. 3d-141-2349

KILL THE GROUND HOGS.
The farmers throughout Peterborough county are complaining that ground hogs are very numerous this year.
Farmers should have no trouble in destroying these animals if they will call at Lynch's Drug Store, 168 Hunter street, and procure a bottle of **"Ground Hog Exterminator,"** which is sure death to ground hogs. Full directions how to use it are on each bottle.
This is the time of year that these animals are easily killed, and farmers should take this opportunity to get it as soon as possible.
Sold at Lynch's Drug Store, 168 Hunter street, Peterborough.
4d-10-13-17-20-2317.

Silverware that is the Bride's delight
A Gift that will assist in serving a meal is always acceptable to the Bride-to-be or the Mistress-of-the-house.
To-day we suggest a few of our many beautiful designs, made of Best Silver-plate, carrying our lasting guarantee:

—Sauce Dishes	$3.00 up
—Casseroles	$5.95 up
—Pie Plates	$4.40 up
—Pie Plates	$3.50 up
—Cake Plates	$4.40 up
—Bread Trays	$3.00 up
—Silver Tea Sets	$10.00 up
—Cabinets of Silver, in the different Patterns, &c., &c.	

WARNE BROS.
"Diamond Hall"
349 GEORGE ST.
'Phone 880

RUMMAGE SALE.
A Rummage Sale will be held by the Park Street Ladies at the Taplin Shoe Store, on Saturday, 14th June. 1d-140-2382

MINISTER NAMED.
DUBLIN, June 13.—(Canadian Press.)—Prof. Timothy A. Smiddy, of Cork, has been appointed minister plenipotentiary of the Irish Free State at Washington, it was announced in the Daily Eireann by Desmond Fitzgerald, Minister of Foreign Affairs.

TWO TRAINMEN KILLED.
CORNWALL BRIDGE, Conn., June 13.—(Canadian Press.)—Two trainmen were killed and several others injured in a wreck of a freight train on the Danbury-Pittsfield division of New York, New Haven and Hartford railroad here to-day.

A FRAME BARN AND SHED GO UP IN FLAMES
The frame barn and shed, with its contents, including a Ford touring car, owned by Mrs. McMurray, and occupied by Mr. Castle, of Hunter Street East, were completely destroyed by fire early this morning. The Fire Brigade was called at 4.05 a.m., but were unable to save the building as the fire had assumed extensive proportions. Oily rags are attributed as the cause of the fire. The loss is estimated to be in the neighborhood of $600.

LOCAL LODGE MADE TRIP TO PORT HOPE
The two local lodges of the Oddfellows, Mount Hebron No. 56 and Hiawatha Encampment No. 66, motored to Port Hope last evening, at the invitation of Victoria Encampment there, and put on the degree work for a class of candidates. About fifty of the local members attended, twenty motoring down in the Comet 'bus. Degree work was in charge of Degree Captain Harry Carter, of the Mount Hebron Encampment and Degree Captain R. R. Ford of the Hiawatha Encampment. A banquet with the Port Hope Patriarchs in charge wound up the evening, with community singing led by Alex. Dick.

ST. JOHN'S CHURCH W. A. ANNUAL PICNIC
The annual picnic of the W. A. of St. John's Church was held on the church grounds on Tuesday afternoon, with fifty-eight members present. Games and races were an enjoyable part of the programme, also tea, served from tables decorated prettily with lilacs, lily of the valley and pansies. After tea, Dr. Blagrave spoke briefly. He mentioned the number of new members in the church, and expressed the wish that the ladies of the W. A. would call on the new members and interest them in the work of the society. A group photograph was taken later on the church steps. The committee in charge of the picnic arrangements was composed of Mrs. A. W. Turner (convenor), Mrs. R. Ross, Mrs. J. Cridland, Mrs. J. J. Howden and Mrs. W. Miller. The W. A. will not meet again until September.

PRESENTATION TO MRS. B. SINGLETON
The Female Voice Choir met last evening at the home of Mrs. A. E. Tamblin, 56 Victoria Avenue, to say farewell to Mrs. B. Singleton, who is leaving soon to reside with her sister in Ottawa. Miss Fern Johnston read the following address:
"Dear Betty,—It is with a feeling of great loneliness that we, the members of the Female Voice Choir, gather here this evening to bid you farewell. You are one beloved by all, fairly merited by your cheerfulness at all times and your unending service to our Choir. We all hope you will be very happy in your new home and ask you to accept this string of pearls as a small token of our respect and appreciation. Wishing you and your little girl every success in the future."—Signed, on behalf of the members: Mrs. R. Bugg, president; Mrs. H. Johnston, treasurer.
The pearls were presented by little Phyllis Pink, and Mrs. Singleton made an appreciative acknowledgment of the gift. The evening was pleasantly spent in the enjoyment of music and refreshments.

Society

At the Graduating Exercises of the Belleville General Hospital on June 10th, Miss Winifred Elliott received her diploma and certificate of registered nurse, also two other diplomas for courses in the Royal Alexandra and Children's Memorial Hospitals of Montreal. Miss Elliott also won the first prize for highest standing in the final examinations and two special prizes for work and standing in other departments. Miss Elliott is a sister of Mrs. Morley Powell, 370 London Street.

Rev. R. B. Beavis, who has been attending the Presbyterian General Assembly at Owen Sound, as commissioner for the Saskatoon Presbytery, is staying at the home of Mr. and Mrs. E. M. Elliott and intends to spend a few days in the city visiting friends and relatives in Peterborough and district.

Miss Pauline Kidd of Toronto, spent the past few days with her cousin, Miss Genevieve Frederick, McKellar street, city.

STEAMSHIP COMPANIES DISCUSS IMMIGRATION
ROME, June 13.—(British United Press.)—Representatives of the various steamship companies met officials of the Immigration Commission here to-day, for the purpose of reaching an agreement regarding the transportation of immigrants. The prime object of the movement is to facilitate increased immigration from Italy to Canada.

BIRTH.
HEASMAN. — To Mr. and Mrs. Fred Heasman, (nee Mary White), 61 Rutherford avenue, on June 12, a son.

LEASE EXPIRING MUST VACATE
25% and 50% Reduction on All Hats, Flowers and Trimmings.
The Vanity Millinery
PHONE 577J
186½ CHARLOTTE ST.

MACKEYS AND LAKEFIELD PLAY 7 INNINGS TO TIE
Starting the seventh inning five runs down, Mackey's Bread put over a quintette of counters to tie Lakefield 7 to 7 in an East Peterboro League game at Exhibition Park last evening, Manager Bob Mackey, pinch hitting in the final frame, hit in two runners. A dispute arose over the score, the Lakefield team claiming eight runs.

Sharon Glasses
IF
A simple evening's pleasure ends in a headache. Look to your eyes. You may think you see well, but there is only one way to be sure—Have your eyes examined.
M. J. ROCHE
OPTOMETRIST,
188 CHARLOTTE ST.

BUSINESS IS GOOD
The bargains in slightly USED PIANOS are creating good business at LAWSON'S,
ANOTHER SNAP THIS WEEK-END
LAWSON
144 Hunter St.
1d-140-2380

For Better Vision
—FOWLER'S Expert Service and the "PEBLO" Quality Lenses are the road to "Better Vision." Use both if you value your Eyesight.
A. A. FOWLER
Phm.B., Eye Specialist.
Ground Floor. - 372 George Street.

CHIROPODIST
DR. N. D. FOOTE
107 Barrie Bldg.
Hours: 9 a.m.-5.30 p.m. Evenings by Appointment.
'Phones: Res. 691J. Office 1730W.
Belleville Tues. and Wed.

JUNIPER ISLAND
I would like to remind the Public, and especially those who will soon be leaving for the lakes, that the store at Juniper is now open with
FULL LINES OF ENTIRELY NEW STOCK
and that they will be very pleased to take Care of Your Wants.
Good Service - Right Prices
Ernest Lillico
9-11-13-2310

New Centre Meat Market

TWO PHONES 760 - 192 CHARLOTTE STREET

Choice Tender Oven Roasts of Beef, lb. . . . 15c
Lean Meaty Pot Roasts of Beef, lb. 12c
Fresh Pork Hams, Any Size, lb. 20c
Roast Rib of Veal, Rolled (No Bone) lb. . . . 25c

GENUINE SPRING LAMB.

Legs	Loins	Fronts	Chops
50c	47c	35c	50c

YOUNG PORK

Loins	Shoulders	Butts	Side
20c	15c	17c	15c

COOKED MEATS

Roast Pork 55c	Boiled Ham 50c
Jellied Veal 35c	Roast Beef 60c
Smoked Picnic Hams . . .	20c
Sugar Cured Bacon, Sliced . .	35c
Pickle Back, Piece . . .	32c

CHOICE VEAL

Filets	Loins	Shoulders	Stewing Cuts
30c	25c	15-20c	10-12c

EXPORT QUALITY BEEF

Rump Roast (Boned) . . .	25c
Prime Rib (Boned)	28c
Thick Plate Rib	12c
Boneless Boiling Cuts . . .	12c
Fresh Minced Steak, 2 lb. . .	25c
Thick Brisket Cuts . .	08c

Yearling Lamb, Legs 30c, Loins 25c, Shoulders 20c, Chops 25c

"IT'S CONFIDENCE THAT DOES IT"

SALE PRICES ON PLANTS

We are cleaning up a big growers balance of bedding plants, at a clean-up price. Use every foot of space you have and grow flowers in abundance

FRUITS AND VEGETABLES

Oranges, dozen 40c and	60c
Grapefruit, 4 for	25c
and 3 for	25c
Pineapples, 25c and	35c
Bananas, 3 lbs	25c
Cranberries, 3 lbs for	25c
Rhubarb, large bunch	5c
Radish and Green Onions — bunch	5c
Lettuce, bunch, 5c and	10c
Asparagus, extra, bunch	35c
Spinach, lb	20c
New Carrots, 2 bunches	25c
Cabbage, lb.	5c
Domestic Onions, lb	10c
New Potatoes, 4 lbs	25c
Old Potatoes, peck	45c
Bag	$2.50

BOXED PLANTS

Asters, in colors, White, Pink, Lavender and Purple, per box	15c
or 4 for	50c
Pinks, Lobelia, Alyssum, Phlox, Marigolds, Verbenas, Zinnias, Stocks, Scabiosa, Special— 2 Boxes For	35c
Salvia in boxes	20c
Castor Oil Beans, 3 for	25c
Cabbage, Peppers, Onions and Celery, 2 for	35c
Tomatoes, healthy plants box	20c
Celery in flats of 100	$1.00
Make your plants grow by using "Cipps" Tablets, garden size, box	60c

SUNDRIES.

Matches, 3 boxes	25c
McLaren's Jelly, 3 pkgs	25c
Pure Gold Salad Dressing, pkg	5c
Catsup, large bottle (Tiger)	30c
Salmon, pink ½s 3 for	25c
Carnation Milk, small tin 3 for	25c
Tea, Black 2 lbs.	99c
Castile Soap, 7 bars	25c
Fels' Naptha Soap, 10 bars	85c
Goblin Soap, 5 bars	25c
Ivory Soap, small bar 6 for	25c
Campbell's Creamery Butter per lb.	34c
Corn Starch, 3 pkgs	25c
Wheatworth Graham Crackers, pkg.	23c

PORTER S. WHITE CO.
334 George St. - Phones 1960-1961

THOMAS MEIGHAN
—in—
"The Confidence Man"
CAPITOL - NOW

The Evening Examiner

VOL. LIV., No. 140 , PETERBOROUGH, SATURDAY, JUNE 14, 1924 PRICE THREE CENTS

PROBABILITIES.
Light to moderate winds; fine; a little warmer to-day and Sunday.

ENOCH ARDEN'S FOLLOWER HAS NOT SAME IDEA

Deserted His Wife Thirty Years Ago and Claims Her From Another.

WIFE WILL FIGHT.

Mental Wreck, Loved in Other Days, Now Despised By Wife.

"Oh, God Almighty, aid me!
Give me strength not to tell her,
Never to let her know."

NEW YORK, June 14.—Justice Dike in Brooklyn yesterday criticised Robert H. Boyd severely for not following in the footsteps of the legendary Enoch.

Thirty years ago Boyd wandered off, abandoned his wife, and lived his own life. Then he returned. In the intervening years she believing him dead became the wife of Blanchard P. Atkinson. They lived happily.

Then Boyd came back and unlike Enoch Arden, made his presence known. So yesterday Justice Dike reluctantly granted a decree annuling marriage of Atkinson to Isabel Boyd.

The Justice said that the return of Boyd, a "mental wreck, destitute and despised, without the courage to do as Enoch Arden did and leave his wife in peace," was a tragedy indeed.

Found in Institution

Atkinson and the woman had married in Brooklyn in 1901. There were no children, but there was a deep and abiding affection. Of course, her first marriage had never been annulled or dissolved. She believed Boyd dead.

Justice Dike said:

"Upon the trial, Boyd appeared as a witness. He testified to the marrage in Jersey City and also to his abandoning the defendant here, his wife, and going to the Pacific Coast

"It appears that Boyd was found in a charitable institution in the Bronx. His reappearance after thirty years' absence without any news from him is the tragedy for all the parties in this matrimonial triangle.

Still Greater Wrong

"His return was a greater wrong, indeed, than the abandonment of his young wife in 1894. This is truly an Enoch Arden case, and it is, indeed unfortunate for this defendant that Boyd, a physical and mental wreck destitute and despised, could not have had the heroism of the original Enoch Arden, and, after the years of his cowardly absence, done the one thing which would have repaid his wife for those days of abandonment on his part.

"Tennyson's wonderful poem paints a far different picture of the original Enoch Arden."

Justice Dike said he gave the

(Continued on page 5)

RIOT HALTS TRIAL OF KU KLUX KLAN

Court Room Cleared When a Stampede Followed Klansman's Evidence.

EBENSBURG, Pa., June 14. — The first sensation in the trial of forty-four men on riot charges growing out of the Ku Klux Klan demonstration at Lilly last April came when Judge Finletter ordered tipstaffs to clear the room of the spectators following a tumultuous demonstration when George A. Marks, a witness, in replying to question, said he had been a Ku Klux Klansman all his life.

When he took his stand, counsel for the State asked:

"Do you belong to the Ku Klux Klan?"

"Yes, sir," Marks replied, "I have been a Klansman since I was born."

Whistles and Cheers.

As though touched off by the pressing of an electric button, whistles and cheers, handclapping, and stamping of feet resounded in deafening echoes throughout the crowded Courtroom.

The Court pounded with his gavel for order, and instructed the bailiffs to clear the room of the demonstrators, adding:

"This is no theatre."

More than 150 men and women and a few children slowly left while Court proceedings were brought to a standstill.

Describes Outbreak.

A visitor in Lilly the night of the outbreak, J .E. McBroom, said he fell in at the rear of a crowd of men, women, and children. The crowd was moving toward the railroad station in a disordered, excited manner, McBroom said. He testified that he heard a number of girls yell:

"Boys, get your guns and kill them."

At another point in his testimony, he declared he heard cries:

"Hurrah for the Klansmen."

Finally, noting that he was a stranger, he said, several men in the crowd attacked him. They struck him with clubs and one man placed a gun against his breast and threatened to kill him. In a tussle McBroom said he gained possession of the gun and tried to fire on his assailants, but the gun jammed.

B.C. DECLARES GOVERNMENT IS SHOWING FAVOR

Western Province is Dissatisfied With Program For British Squadron Calling There.

PREMIER CANNOT GO.

Fear Expressed That Halifax and Quebec Will Have Honor.

OTTAWA, June 14. — (Canadian Press).—Hon. E. E. Macdonald, Minister of National Defence, gave to the House of Commons yesterday afternoon a statement in regard to the visit of the British special service squadron to Canada. In opening he directed the attention of the House to a despatch appearing in the Vancouver morning papers, stating that there would be no member of the Dominion Government to welcome the ships at Vancouver, and that members of the Cabinet in Ottawa were too busy in the House of Commons to come to British Columbia and welcome the squadron. British Columbia people, said the despatch, were not quite satisfied with the situation, recalling the reception tendered at other ports. The despatch expressed disappointment in the grant given by the Dominion Government for entertainment at Victoria and Vancouver, and said that there was a growing feeling that the Dominion authorities were conserving their energies in this respect until the warships reached Halifax and Quebec.

No Discrimination.

"I desire to say that this statement is a very unfair one." Mr. Macdonald said. "The attitude of the Government towards the crews of this squadron and its visit to Canadian ports is one of the friendliest interest, and we are animated only by the desire to extend the fullest and most appreciative welcome to those representative ships of His Majesty's Navy."

Mr. Macdonald said the Government would entertain the officers of the squadron at a formal dinner on their arrival on the Pacific coast. Also, in conjunction with the Government of Alberta, the Dominion had arranged to take 25 officers and 250 other ratings through to Edmonton, visiting intermediate points, and from Edmonton to Calgary and back to Vancouver. The Dominion Government had asked the Lieutenant-Governor of British Columbia to welcome the officers of the squadron and to preside at the official dinner.

There was no desire to discriminate in regard to the expenditure of money as between the eastern and western ports, Mr. Macdonald said. As to the question of the Prime Minister going out to officially welcome the squadron, he felt that in the judgment of the House and of the country, it could hardly be expected that the leader of the Government should be absent at this stage of the session. The Dominion Government was looking forward to having representatives of the officers visit the capital in August, when an official welcome would be given to them.

BUSINESS GOOD ALL OVER CANADA

Report of Credit Men's Association Murmurs of Pessimism.

WINNIPEG, June 14 (Canadian Press). — The weekly trade report of the Canadian Credit Men's Trust Association, Limited, reads as follows:

Halifax — Wholesalers' sales show an increase over same period last year. Retail sales satisfactory. Collections slightly improved.

St. John — Wholesale and retail trade report no change over last week. Collections good.

Montreal — Boot and shoe sales show a little improvement. Dry-goods sales satisfactory. Hardware report a fair volume of business. Grocery sales continue steady. Collections fair to good.

Toronto— Wholesale trade volume holding up well, though not rushing. Retailers continuing to purchase for immediate requirements. Retail trade still feeling effects of backward weather. Building quiet. Collections fair to good.

Winnipeg — No change reported in wholesale and retail trade. Weather conditions have improved during the past week.

Regina— Wholesalers report sales only fair. Retail trade quiet. Weather continues unsettled and cold, which is having a retarding effect on sales.

Saskatoon — No change reported in wholesale and retail trade. Crop prospects have improved in some disfricts due to recent rainfalls. Collections fair.

Calgary — Retail business averages slightly below normal owing to continued wet weather, which, however, will have the effect of considerably increasing future business. Wholesale trade holding steady. Collections just fair. Prospects are good for crops.

(Continued on Page 5.)

Tucked in For the Night Little Baby is Strangled

SARNIA, June 14 (Canadian Press). — The sixteen-months-old baby boy of Mr. and Mrs. J. E. Hobin, Elgin Street, was strangled to death in an extraordinary accident in his bedroom on Thursday evening.

The little fellow, after being put to bed and tucked up for the night, must have climbed up in his bed and taken hold of the heavy iron bedstead lying against the wall.

When the mother came upstairs a few minutes after, she found her baby dead, the iron crossbar pinning him across the throat to his own bed.

Dr. MacDonald was summoned and declared the child died almost instantly without being able to move or cry out.

Dr. Logie, coroner, decided that no inquest was necessary, as it was purely an accident.

Much sympathy for the parents is expressed.

Mr. Hobin is an employee of the Imperial Oil Company.

PRIVY COUNCIL TO HEAR CASES

Several Canadian Appeals Include Home Bank, Sunday Trains and Divorce.

LONDON, June 14 (Canadian Press Cable). — Canadian business before the Privy Council will not be taken up before 2nd June.

The first case to be heard, it is expected, is the appeal against the award of the Toronto Railway Arbitration Board, which fixed the price the city was to pay the company for the railway.

Both the city and the company entered notice of appeal.

Sir John Simon, M.P., and N. W. Rowell, K.C., of Toronto, will appear for the company, and W. N. Tilley, K.C., for the city.

No date has yet been fixed for the hearing of the Home Bank appeal, in which the Attorney-General of Ontario seeks the right to enforce a jury trial of the indictments under the Bank Act standing against directors and officials of the Home Bank.

The case will probably not come on before July.

D. L. McCarthy and McGregor Young, of Toronto, will act for the appellants, and Messrs. Tilley and Rowell for the respondents.

Stop Sunday Trains.

Another case of constitutional importance and general interest involves the legality of operating Sunday trains in Manitoba. The Lord's Day Alliance is seeking to prevent the running of Sunday trains, more especially the service to the Lake Winnipeg Beach.

Attorney-General Craig of Manitoba will appear personally for the Province, N. W. Rowell and Theobald Matthew for the Alliance, and E. L. Newcombe, Deputy Minister of Justice, for the Dominion.

An interesting appeal concerns the divorce law as between Ontario and Alberta. A wife obtained a decree of judicial separation from the Alberta Court against her husband domiciled in Ontario, the wife afterwards being granted a divorce by the Alberta Courts. The question to be decided is whether the Alberta Court had the power to grant a divorce decree against the husband domiciled in Ontario.

The much-postponed appeal of the Hon. J. E. Caron as to whether his salary as a Quebec Provincial minister is lawfully subject to Dominion income tax, will be argued by Sir John Simon, M.P., as leading counsel for Caron.

The Irish Question.

These sittings of the Privy Council will be made noteworthy by the reference to that body by the Crown of a matter under the Irish Treaty, namely, whether the boundary commission can legally function without a commissioner representing Northern Ireland and also whether, since Northern Ireland refuses to appoint such commissioner the Imperial Government can appoint one.

This reference to the Privy Council is the first occasion on which the constitution as effecting these islands has come up for legal exposition in the present generation, and there is some speculation concerning the personnel of the Court for this hearing.

The judicial committee of the Council is a fairly large body, and the Lord Chancellor, if he thought fit, could summon the whole membership but he is not likely to do so.

It is probable that five members will be summoned, two of whom will likely be from the Dominions.

The opinion is generally held that the Privy Council will answer both questions affecting the Irish Treaty negatively.

OPEN EFFECT.

Double hemstitching wide enough to give a decidedly open effect is one of the most approved trimmings for crepe de chine or voile blouses and dresses.

MOB TORE DOOR OFF ITS FRAME TO HEAR TRIAL

Boy Killers Pleaded Not Guilty and Trial is Set For August 4.

BOTH UNABASHED.

Crowd Saw Slick Shaven Youths Unmoved by the Murder Charge.

CHICAGO, June 14.—"Not guilty, sir!"

First Richard Loeb, then Nathan Leopold, Jr., returned that formal answer to the indictments that accuse them of kidnaping and murdering Robert Franks, a wealthy neighbor's 13-year-old son.

They gave their answers clearly and promptly, unabashed by the curious hundreds packing the courtroom behind them, pushing and scrambling to catch sight of them as they stood before the bar.

Denies July 15 Trial.

Chief Justice Caverly of the Criminal court, who is to preside at their trial, then tentatively set the case for Aug. 4, over the appeal of State's Attorney Crowe for trial "by July 15 at the latest." The defense, pleading that popular excitement embarrasses their cause, accepted the setting with the stipulation that a further continuance will be asked if it seems necessary.

Although it was generally known that the formality of arraignment would require less than half an hour, hundreds more than Judge Caverly's big courtroom would hold stood out in the corridors and fought for a glimpse of the two boys who have confessed the murder.

Every possible perching space inside the courtroom was used by a mob that had torn the doors from their hinges in a rush for seats just a little earlier. Men and women stood in the aisles and on benches at the rear of the room, crawled up on window sills to see better or borrowed the chair arms of early comers. The crowd was reckoned the largest ever to assemble in the Criminal court building. Then deputy sheriffs had their hands full keeping order.

Loeb and Leopold had prepared themselves carefully for their appearance in court. Their clothes had been brushed and smoothed. They had shaved and their hair lay slick on their heads. They bore themselves confidently, too, though they entered court handcuffed to deputy sheriffs.

They were taken from the jail to the courthouse half an hour before the time set for arraignment, but the size and excitement of the crowd caused their guards to put them in the "bull pen," the temporary lockup, for the interval.

To Prove Insanity.

Apparently discarding all hope of combating the prosecution's array of evidence and witnesses to the guilt of the prisoners, parents and legal counsel of Nathan Leopold, Jr., and Richard Loeb began combing the United States for experts to prove the youths insane and thus save them from the gallows.

The first of the experts arrived from New York on Friday and went at once to the county jail to give both young men a complete physical examination.

This examination, the defense holds,

(Continued on page 5)

CANNOT INTEREFERE IN POSTAL SALARY

Premier Says Government Must Approve or Disapprove Civil Commission.

OTTAWA, June 14. — J. S.Woodsworth (Labor, Winnipeg Centre) asked at the opening of the House of Commons yesterday afternoon, whether in view of the very general dissatisfaction, the government was prepared to give frther consideration to the scheduie of postal workers salaries.

Premier Mackenzie King replied that there must be some final court of appeal. Parliament had given to the civil service commission the duty of determining the salaries of civil servants.

The government had taken particular care to see that the commission gave the matter full consideration, and as a matter of fact the report of the commission had been referred back on at least two occasions.

The government had either to disapprove or approve of scale recommended by the civil service commission. To disapprove would be to leave the salaries where they are at present.

Unless Parliament decided on some action in regard to the civil service commission he did not see how there could be further consideration given to the matter.

POSTIES WILL WALK OUT.

Fort William Branch Decides on Strike Against Decreases.

FORT WILLIAM, Ont., June 14. —By a 2 to 1 vote the Fort William Branch of the Postal Branch of the Amalgamated Civil Servants of Canada decided in favor of a walk out on account of the decreases made in the pay of postal workers at this point.

CABINET CRISIS COSTS HERRIOT 75 NEW FRANCS

From Poverty to World Power Makes Tale That Reads Like Fiction.

MAY BE PREMIER.

Had to Buy a Hat to Call on Millerand at the Elysee.

PARIS, June 14.—"The Cabinet crisis has already cost me 75 francs," is the smiling complaint of Edouard Herriot, radical leader, who last week declined to form a Cabinet while Millerand continued to occupy the Elysee Palace.

"When summoned to the Elysee," M. Herriot said, "I found I was not allowed to wear a soft felt hat so I went to my hatters to buy a derby. He offered me one for 60 francs and another for 75. As it was the first time I had ever been invited to form a Cabinet I didn't hesitate at the higher priced one."

Herriot is a man who came from behind through his inherent buoyancy and does not fear to speak of the dusty road he travelled.

He tramped into Lyons, then the second city of France, with fifty francs in his pocket, a frayed overcoat on his back and an invisible portmanteau jammed with dreams and aspirations. Most of the latter have come true; and if luck favors him he may be Premier of France.

That is Edouard Herriot, the Mayor of Lyons, Deputy from the Rhone, the litterateur, the golden speaker who heads the Radical-Socialists of the Republic of France.

"When I was young my parents were very poor. My father was an officer in the army and we lived on an officer's pay. My aunt was the cook for Maurice Barres, and one wet winter day she gave me an overcoat of Barres'. I wore it, for I had no other."

"Gets Things Done."

Edouard Herriot astonded one of the Paris faubourgs by telling this incident some years ago. The remarkable thing was the presence in that salon, listening to his recital, of Barres himself, a political opponent of Herriot.

That is an indication of the candor and utter lack of affectation of a man who is regarded as the mental superior of the brainy Caillaux —whom he followed in certain theories—and at least the equal of the Tiger himself in "getting things done."

A Learned Man.

Herriot is different. A graduate of the Ecole Normal, he was professor of philosophy in Lyons before he attained his thirtieth birthday—a teacher in one of the great-

(Continued on page 5) —

GERMAN MINISTRY DOWNFALL CERTAIN

Leader of National Party Gives Government a Month to Live.

BERLIN, June 14.—"The Marx-Stresemann Government will be swept away within a month on account of the impending financial and economic breakdown in Germany."

That is the prediction of Dr. Oscar Hergt, leader of the National party, when asked regarding reports that the Nationalists are planning a putsch to overthrow the Government. He continued:

"The National party will have nothing to do with any putsch. The climax can be expected without any resort to force."

Dr. Hergt further said the Government will not be able to muster the two-thirds majority necessary to pass the laws to put the Dawes plan into effect.

SEE THE ROYAL PROGRAM TONIGHT

You will miss one of the feature pictures of the year if you do not see Anna Christie.

We want all the moving picture fans to see the real fine picture we have been showing for the past two days, "Anna Christie," with Blanche Sweet, featuring is one of the best dramas that has appeared on the screen for some time. Don't miss it to-night. **The Royal Theatre.**

NOTICE.

THE ANNUAL MEETING OF THE LIBERAL-CONSERVATIVE ASSOCIATION OF EAST PETERBORO, WILL BE HELD IN HAVELOCK, WEDNESDAY, JUNE 18TH, AT TWO O'CLOCK. PROMINENT SPEAKERS FROM BOTH HOUSES WILL SPEAK. — MATTHEW ELLIOTT, SECRETARY-TREASURER. 3d143 3736

Canadians are Returning From Across the Border

OTTAWA, June 14 (Canadian Press). — Evidence that many Canadians are returning from the United States is shown by statistics now being compiled by the Department of Immigration and Colonisation, the total for the last two months being nearly 9,000 who had been over six months across the line.

It was not until towards the end of last March that the immigration officials began to make an accurate check on the number of Canadians who were coming back after being in the United states for six months or longer.

In April, returns from 148 out of the 171 points along the international boundary at which there are Canadian immigration inspectors, showed that 4,084 Canadian citizens returned to their own country.

In May the number from 129 ports was 4,839, with 42 ports still to be heard from.

WEMBLEY MERRY EVEN AT NIGHT

Girl Who Falls From Bed When Bulls-eye is Hit, Sleeps Peacefully.

WISHING STOOL IN UNION.

LONDON, June 14.—Actually, Wembley never sleeps.

But, when the last visitor has been ushered out of the gates, it just dozes off a little and sleeps, as it were, with one eye open, until ten o'clock comes along next day.

It is when the last visitor has gone that the great night work at Wembley is started. The three million lights go out as if the man at the switch were really one of those pantomime magicians who turns kitchens into fairly palaces. The frail minarets of India lose all their rose light and might be ordinary factory chimneys for all you know. Canada looms out like a great ship and a gardener trails a hose along the path, like a swishing serpent.

In the Amusement Park, there is an army of men carrying spanners. They climb over every inch of the forest of scaffolding in the Great Racer and the Switchback and test and prove every bolt and screw. You can hear them climbing—tapping—and then climbing on again. The Felix man and the Skee Ball man who have nothing to do. They just put up their shutters and go home. The Firemen, all of whom knew the merry muddy days of France, sit around their barbaric scarlet and brass engine and tell tall tales of "other days." One remembers playing golf on "this very spot" forty years ago. Great heaps of orange skins, paper, cigarette packets and rubbish are swept from the paths . . sinister empty bottles are rudely dragged into the limelight, from beneath trees and seats. Down by the Palace of Arts, the 300,000,000 year-old wishing stool, a fossilised tree trunk from a Midland mine is the centre for a veal and ham pie supper party and the inevitable "George" sits on the wishing stool and wishes for a "dozen bottles of bubbly and a couple of turkeys."

But the Wishing Stool is in the union and it doesn't work after five o'clock. It is in the Amusement Park that the great work is done. During the day, Princes, butchers, bakers and candlestick makers are whirled this way and that on the scenic railways and racers and the bewhiskered mechanics must see that all is inspected and safe — a fact that is re-assuring to the confirmed "Switchbackist."

(Continued on page 5)

DEFEATED JIM BARNES.

GLEN EAGLES, Scotland, June 13.—George Duncan, of Great Britain, to-day defeated Jim Barnes, of New York, former United States' open champion, 2 and 1, in the semi-final of thousand guineas professional golf touranment. Abe Mitchell defeated R. G. Wilson 4 and 3.

If you lose your purse, don't cry;
Just a little "lost" ad try.

PHONE A WANT AD

If inconvenient for you to call at the Examiner Office, 'phone 1600 and we will call for the advertisement and give you the cash rate, 1c per word, figure or letter first insertion, ½c. per word for subsequent insertions.

All orders in before noon to be called for will appear same day.

Classified Advertising, Cash.

DOUMERGUE WAS CONGRATULATED BY M. PAINLEVE

Defeated Opponent For Presidency of France Was First to Wish Him Success.

STORM BLOWS OVER.

Radical Leader Herriot Invited To Form a New Ministry.

VERSAILLES, France, June 14 (Canadian Press). — Gaston Doumergue, president of the Senate, yesterday was elected president of the Republic of France, in succession to Alexandre Millerand, who resigned on Wednesday because of the opposition to him in Parliament.

The booming of a cannon at half-past four in the afternoon announced the solution by the Senate and the Chamber of Deputies, gathered together in national assembly, of one of the grave political crises arising from the May elections.

The choosing of M. Doumergue as Chief Executive occurred in the presence of the usual crush of invited notables, who bruised one another's ribs in the main galleries of the Versailles Chateau in order to gain vantage points from which to witness the historic ceremony, and a score of uninvited persons, who, as usual, had been admitted to the Chamber without formality in order to prove that the ceremony of electing a Chief Executive was really a public function.

Peret Withdrew.

Two candidates were in the field—M. Doumergue, who received 550 votes, and Paul Painleve, President of the Chamber of Deputies, who had 310 adherents.

Raoul Peret, former President of the Chamber, earlier in the day, announcel his candidacy for the post as the standard-bearer of the centre and right of the Chamber, but later withdrew from the contest.

The result of the balloting was not agreeable to everyone. Deputies of the new majority in the Chamber did not conceal their chagrin over the fact that, after having driven President Millerand from the Elysee Palace, they were unable to name a successor.

"But to-day, Friday the Thirteenth was bound to be unlucky for someone," declared M. Franklin-Bouillon, a member of the defeated coalition.

Immediately after the election, Premier Frederir Francois-Marsal tendered the resignation of his Cabinet to M. Doumergue.

The resignation was accepted, but M. Doumergue requested the Premier to continue with routine business until a new Cabinet is formed.

Edouard Herriot, leader of the Radical Party, has been requested to form a new ministry, and undoubtedly will do so.

M. Painleve proved a good loser. He was the first of the statesmen to give his successful opponent congratulations on having been elected twelfth President of France.

WHEAT INCREASE WAS PREDICTED

Credit Men Hear That Price Will be $1.35 a Bushel by Christmas.

FORGET FARM TALK.

BUFFALO, N.Y., June 14 (Canadian Press). . Before election day wheat will sell in the United States for $1.25 a bushel, and before Christmas for $1.35, it was predicted by Dr. David Friday, Director of Research in the National Transportation Institute at Washington, speaking before the closing session of the National Association of Credit Men yesterday.

Reports on the United States and Canadian crop indicate a decline in production, Dr. Friday said. He predicted a general upwart trend of prices for all farm products, and declared an increase in the price of wheat would lessen discontent in the West, Agricultural content, he prophesied, will settle over the country next year.

Dr. Friday said that although the number of people on farms now is only 10 per cent. greater than twenty years ago, farm production has increased 40 per cent.

"Forget the back-to-the-farm movement," he continued. "It is not the solution of the problem."

THREE ARMFD BANDITS ESCAPE WITH $43,000

NEW YORK, June 13.—(Canadian Press.)—Three armed bandits to-day bound a Bronx jeweler, Samuel Hahn, and his assistant and then ransacked the store, escaping with merchandise and cash valued at forty-three thousand dollars.

COUNTY OF WEST PETERBORO L.O.L.
THE SEMI-ANNUAL MEETING WILL BE HELD IN LAKEFIELD TUESDAY, JUNE 17TH. COMET BUS WILL LEAVE VICTORIA HALL 7.15. — 1d141 2390

JAPANESE SAY COOLIDGE IS LIKE FICKLE PILATE

Hostility to American Missionaries Over the Exclusion Bill Develops in Japan.

BOYCOTT U. S. GOODS.

Chance of Serious Rift Minimized by Fear of Retaliation.

TOKIO, Japan, June 14.—The strong opposition to American missionaries in Japan resulting from the exclusion clause in the new American immigration law is a surprising development of the outburst of indignation in this country. Although the agitators do not represent the better elements, their actions may possibly affect the future harmony of Christian efforts here.

A manifesto distributed by Japanese Christians compares President Collidge with Pontius Pilate, asks Christian churches in Japan to reject American financial support and requests American missionaries to become naturalized or leave the country.

Urge Boycott on U.S. Goods.

Youthful agitators visited Tokio department stores to-day and urged them to boycott American goods. Some of the managers agreed in principle, but it is believed that their agreement was merely a diplomatic move and that the demand for foreign goods will continue to be met.

It is significant that in the midst of the anti-American agitation the government railway department announces that it has decided to require employees on trains between Tokio and Kobe to have a conversational knowledge of English, indicating that the normal progress of the authorities in improving the accommodations for foreigners is proceeding.

Japanese newspapers are silent on the immigration issue. Their editorial columns are filled with discussions of internal political affairs.

Prince Greets New Cabinet.

The coalition cabinet headed by Viscount Kato, leader of the Kenseikai majority party in the lower house of the diet, was ushered into the presence of the prince regent at 2 o'clock this afternoon and received the imperial authority to succeed the Kiyoura cabinet.

The success of the new government depends upon the ability of the party leaders to co-operate in outling policies. Although the Kenseikai predominates, the failure of Premier Kato to concede certain points to his colleagues is liable ultimately to result in a fatal rift.

The three main principles in the new government's policy are extension of the franchise, reduction of governmental expenditures and improvement in the national morale.

The appointment of Baron Shidehara to the foreign portfolio is regarded as insuring a moderate and conciliatory policy toward the United States. Shidehara's long service in Washington has given him an excellent understanding of American affairs, whereas Baron Matsua, his predecessor, typified European diplomacy.

The Kato cabinet is expected to maintain the dignified attitude of the Kiyoura government in dealing with the immigration problem. It is significant that despite the public turmoil the government remains silent and seeks

(Continued on page 5)

BOAT HOUSE BURNS WITH TWO CANOES

Ira Dawson of Bailieboro and George Eagleson Were the Owners.

BAILIEBORO, Ont., June 14. — Mr. I. . Dawson of Bailieboro had the misfortune to have his boat-house and boats burned to the ground about nine o'clock on Wednesday evening.

The boat house contained two splendid canoes, one owned by Mr. Dawson, and the other by Mr. Geo. Eagleson. One of them was valued at sixty dollars.

The boat house was situated on Mr. Dawson's ranch, about two miles south of the village. There are no dwelling houses near where it is built.

The fire was first noticed by Walter Henry, a farmer residing about half a mile north of the building. He at once gave the alarm but by the time Mr. Dawson reached the ranch it had nearly completely burned, and nothing could be done to save anything within.

Insurance was carried on the boat house and boats.

SUMMER WOOD.
PINE MILLWOOD, CUT 12. IN. LONG, $4.00 PER TEAM LOAD.—ALFRED MACDONALD LUMBER CO., LTD. PHONE 176. 3d142 2375

THIRD PRINCE OF WALES CANADIAN DRAGOONS.
ANNUAL TRAINING.
JUNE 19TH TO JUNE 27TH, '24.
RECRUITS WANTED.
ARMORIES OPEN MONDAY, JUNE 16TH AND TUESDAY, JUNE 17TH, 1924, AT 7:30 P.M. APPLY TO MAJOR F. HILLS.
2d141 2378

FOR SALE

Grocer Business, central; would exchange on small Home; nice business.
Farms, near City, would exchange on City Property at right prices.

W. H. TAYLOR Real Estate & Insurance 144 Hunter street. 'Phone 1462

$5,100 Up-to-date Home; electric ....stove and hardwood floors, up and down. See this.
7-Roomed House, South, cheap for quick sale. Modern.
$7,500—New House, hardwood floors, oak stair, dandy nice home.

POULTRY AND EGGS

WANTED—LIVE POULTRY. HIGHest market prices paid. 'Phone 771 or apply 520 Elm street and we will call. 26d 145 3079

FOR SALE— BABY CHICKS 20c each. A. Brault, 180 Simcoe street. 'Phone 1863J. 3d 141 3659

WANTED—LIVE HENS AND BROILers. We pay special price for this week. Call or 'phone and we will call for. 'Phone 889J. S. Cohen, 189 Charlotte. 26d-154-3374

FOR SALE — 75 WHITE LEGHORN chickens 3 weeks old, capsticks strain. Apply at 569 Armour Road or 'Phone 747J. 3d 143 3735

SITUATIONS WANTED

POSITION WANTED AS JUNIOR Stenographer. Apply Box 3691, Examiner office. 3d-142-3691

POSITION WANTED — FACTORY Office, Costing, Recording, Factory Accounting. Figures properly handled show up unnecessary expenditures. See where your money is going. Twenty years Canadian experience and references. Box 3696, Examiner Office. 5d 144-3696

AUTOS FOR SALE

FOR SALE—STAR TOURING CAR, 1923, owned privately. Apply Duffus Motor Sales. 2d 141-2378

FOR SALE — MAXWELL TOURING car, first class condition. Apply Examiner for address. 3d 142 3687

FOR SALE —SEVEN PASSENGER touring car. Must be sold. Come and make an offer. Evan's Garage, corner George and Smith streets. 3d 141 3676

FOR SALE — REO TRUCK, 1 Delivery wagon, DeLaval cream separator. Apply J. Gorvey, 850 Homewood. 12d-152-3694

FOR SALE—NEW ESSEX COACH Just from the factory. Never being run. Reduction if taken at once. Apply at Examiner for address. 3d-142-3700

HOUSES, REAL ESTATE

FOR SALE—GOOD LOT ON MONAghan Road near King for $350. 'Phone 1263. 3d-142-3712

FOR SALE — BRICK HOUSE. 7-rooms, good locality, oak floors, electric range, garage. Immediate possession.W. Langford, 172 Hunter street. 3d 141 3660

FOR SALE OR RENT — 15 ACRES good land, with buildings, property late Robert Blackwell, River Road. Two miles north Peterboro Post Office. 11-14-18-3626

FOR SALE — A WHITE BRICK House. All conveniences. 4 bedrooms, 2 finished bed rooms in attic. Fairly central and must be sold. No reasonable offer refused. Apply Examiner for address. 6d-142-3603

FOR SALE—20 ACRE FARM WITH frame buildings near city. Suitable for market garden, chicken farm, or building lots south and A first class house, $5,000 ,on River Bank, with 3-piece bath and furnace, south end, $4,800. 'Phone 1002. 3d 143-3388

8 BRICK HOUSES, CENTRAL WITH plumbing, fire places in each. Cement floor in cellar; for the 2. $5,200 with three hundred down and the balance easy payments. Apply 344 King street. 3d 10 12 14 3616

$2,000.00 —5-ROOMED FURNISHED cottage at Trent Bridge, good fishing and boating, garage with large living room and balcony over, two boat houses with boats and canoe, quarter acre of land. Apply Roberts Bros., 603 Federal Bldg., Toronto, Ont. 6d 145 3681

LISTEN! 4 ROOMED COTTAGE $15 per month, cover principal and interest, small down payment. Good lot. Nice shade trees. Bargain. Two blocks north of C.G.E. Apply 293 Dalhousie street. 5d 141 3599

FOR SALE— NEW HOUSE, WEST end. (Corner Hunter and Walton streets). Hot water heating, hardwood floors, built-in refrigerator, and modern in every respect. Easy terms of payment. Apply 437 George street. dtf.

SEVEN-ROOMED HOUSE FOR sale or to rent. New Hecla furnace, oak floors downstairs. Well lighted. Easily heated. K. Robertson, 305 Park street. 3d-142-3709

Tender For Bathing House

SEALED TENDERS plainly marked on the envelope "Tender for Bathing House" and addressed to "City Clerk," City Building, Simcoe street, Peterborough, will be received up to 5 p.m. Wednesday, June 18th., 1924, for the construction of a Bathing House at Inverlea Park.

Further information can be obtained from the City Engineer.

The lowest or any tender will not necessarily be accepted.

R. H. PARSONS, City Engineer.

2d -141-3368

LIVE STOCK FOR SALE

FOR SALE— A GENERAL PURPOSE horse, nine years old, weight 1200 lbs. Guaranteed quiet. Apply Examiner for address. 9-11-14-3563

FOR SALE—PURE BRED JERSEY cow. Just freshened. Apply Harry Butler, R. R. No. 5, Peterborough. 3d 143-3740

TEAMING and CARTING

WANTED— MOTOR CARTING, ALL kinds ,long or short hauling. Beatty Bros. 'Phones 2169-J or 2.

27d-1962.

FOR RENT

CHEMONG PARK—TWO FURNISHed cottages to rent at Chemong Park. Garages or 'phone 990 ring 1-2. 3d 142 3705

ROOMS TO LET — ALSO LARGE front room. All conveniences. Cheap Apply Examiner for address. 3d 141 ●654

FURNISHED APARTMENT JULY and August four rooms. Every convenience. 'Phone 688W. 3d 142 3682

TO RENT— 1 BED SITTING ROOM kitchen, also sinugle bedroom. Apply 221 Charlotte street. 3d-142-3684

FOR RENT—4-ROOMED APT. ALL conveniences, heated, kitchen furnished. Central. Apply 'Phone 343J. 3d 143-3728

TO RENT — FOUR COMFORTABLE rooms. Reasonable. Central. Conveniences. Also garage, $2.00 monthly. Apply 183 Antrim. 3d-141-3656

TO RENT — FURNISHED GROUND floor apartment with garage. Apply Examiner for address. 3d 143-3739

TO RENT—2 FURNISHED OR UNfurnished rooms $12 a month. Apply Examiner for address. 3d-141-3661

TO RENT—APARTMENT. APPLY N. Routley, corner Park and Brock Sts. 12-14-16-3679

FOR RENT—SEVEN ROOM HOUSE hardwood floors, and hot water, heating. Apply 334 Rubidge street. 3d 142 3715

HEATED APARTMENT TO RENT.— Apply to 240 Rubidge daytime, 285 Dalhousie evenings. 3d-143-3718

TO RENT—CHEMONG—FURNISHED cottage and garage, month or season. 'Phone 915J. 2d-141-3702

FOR RENT—BRICK HOUSE AT 450 Driscoll Terrace. 'Phone 1460J. 3d 143 3723

TO RENT — 2 OR 3 UNFURNISHED rooms, well heated. All conveniences gas, use of 'phone. Business girls or lady preferred. 'Phone 1544F. 255 Reid street. 6d 144 3670

TO RENT—ON McDONNEL ST., A 4-room flat with use of bathroom, also gas stove and garage. 'Phone 1058W. Suitable for light housekeeping. 3d 142 3716

TO RENT — A HOUSE FURNISHED or unfurnished. Good location. Apply Examiner for address. 3d 143-3720

TO RENT—ONE LARGE FURNISHed front bedroom. Board if desired. Central. Good locality. All conveniences. Apply Examiner for address. 10-12-14-3681

FOR RENT—FURNISHED COTTAGE at Campbellford on the Otonabee River for any time during June, July, August. Boats and garage. 'Phone 569 or 942W. 3d 143 3734

FOR RENT — BRICK HOUSE, 7 rooms, 3 piece bath room, front and back stairs, cement cellar, furnace, front and side entrance and verandah, garrage, etc. 839 Water street. 'Phone 366. 3d 143 3730

$11.00 PER MONTH. 5-ROOMED house, electric lights. Handy to C.G.E. South end. 'Phone 273J. 5d-145-3729

TO RENT—FIRST CLASS APTS., heated; with garage. Central. Modern in every respect. Apply No. 2 Brock Apts or 'phone 2048W, and 2124. 6d 145 2377

$16.00 PER MONTH, 5-ROOMED COTtage, water, light and toilet, garden Handy to Bonner Worth. Central. Apply 293 Dalhousie street. 'Phone 273J. 5d-141-3609

FLAT FOR RENT. — FURNISHED or unfurnished with use of 'phone. Central. Apply Examiner for address. 3d 141 3689

MR. J. K. SHEEHY'S HOME, CORNER Simcoe and Park, "furnished" is to rent for one year, while he is away in Port Arthur. For information apply R. Sheehy, 751 George street or 'phone 1307. 6d 143 2331

FOR RENT — ELECTRIC VACUUM cleaner. 'Phone 1681W. 7d 141 3536

FOR RENT — SMALL MODERN apartment. Apply 389 Queen street. 12d 145 3525

FOR RENT—HEATED OFFICE ON George street. Apply 437 George street. dtf.

TO RENT— NO. 173½ SIMCOE ST. Suitable for store or office. Immediate possession. Apply 437 George street. dtf.

FOR RENT—APARTMENT C. NOVA Scotia Apartments. Heated with hot water, and modern in every respect. Apply 437 George street. dtf.

FOR RENT—HEATED APARTMENT. Grand Central Building. Immediate possession. Apply 437 George street. dtf.

WORK WANTED

LANDSCAPE GARDENING AND cement work of all kinds satisfactorily done. Mixer for cement work D. Mahoney. 'Phone 1926J, 95 Lansdowne street. 12d 145 3508

WORK WANTED BY DAY. APPLY Examiner for address. 3d 141 3662

FOR SALE

FOR SALE—2000 FEET HOSE IN 25 to 50 feet lengths in first class condition, 10c a foot. Also 100 kitchen chairs, (new) 85c each; 2 blacksmith's anvils, weight seventy to eighty pounds, in best of condition, (handy for farmers or mechanics), at a bargain; new blacksmith's finishing and shoeing hammers, regularly $1.75 for 85c; carpenter's and other tools, cheap; one horse-clipper (new) $7.50; oilcloth and linoleum (attractive patterns) 40 and 45c yard. Smith's Stores, 390 Aylmer street. 3d 141-3689

FOR SALE—CENTRALLY LOCATED wood and coal yard, two acres between railroad and navigable water Can ship by water or rail save one to two dollars a cord handling wood Property has wonderful possibilities Easy terms. Apply at 354 Water street. 3d 142 3685

FOR SALE—WILTON RUG 3 x 3 1-2 yards, Gramaphone 30 records ,gas stove, kitchen range, 42 large wicker chairs. Apply 522 Chamberlain St. 3d 142 3692

FOR SALE — EIGHT-PIECED POLished oak dining room suite in good condition. Apply Examiner for address. 3d- 142-3693

FOR SALE— ONE NEW PERFECtion coal oil stove, 3 burner also organ. Apply 218 Rubidge street. 3d 143 3724

FOR SALE — HORSE, HARNESS, democrat, dray, extra set of harness and other stable articles. Apply Dufus Motor Sales. 2d 141 2379

UNIVERSAL FAVORITE RANGE large size, suitable for farmer, with reservoir, 3burner New Perfection oil stove with oven, Quarter cut oak Library table, refrigerator, gas stove, hall rack, parlour suite, dressers, kitchen table, chairs, etc. 353 Water street. 2d 141 3703

FOR SALE—SET OF SINGLE DRIVing harness A1 shape. Apply Examiner for address. 9-11-14-3557

FOR SALE—1 BRASS BED, IRON Spring and new mattress, complete $21.00, 1 oak sideboard, walnut whatnot and good sewing machine, 382 Water street and other furniture. I. Boorman. 3d 142 3690

ANGLE-WORMS 75c PER 100. A. Brault, 881 Water street, 180 Simcoe street., 'Phone 1852J. 12-151-3688

LIVE BAIT

ATTENTION FISHERMAN! ALL kinds of live bait kept on hand. 'phone 822. J. Airriess, 571 Reid street. 26d 166-3738

FOR SALE—EVINRUDE ROW BOAT motor. In good condition. Cheap. 'Phone 1730J. 3d-142-3707

25 H. P. MARINE MOTOR WATERman light. Just the motor for small fast boat. 'Phone 1730J. 3d 142 3706

FOR SALE—THREE BURNER PERfection coal oil stove with oven in good condition. Reasonable 616 Rogers street. 2d 141 3701

MASON & RISCH PIANO ALMOST new. Medium upright. 'Phone 685W. 3d-142-3683

FOR SALE—1 FULL LENGTH MIRror, three burner oil stove. Apply 466 Park street. 3d 142 3698

FOR SALE— COOK STOVE, BURNS coal or wood, with gas attached. Ap ply 183 Stewart street. 3d 141 3652

FOR SALE—WATER POWER WASHing machine with wringer used three months, also white wicker baby carriage in good condition. Apply mornings. 175 Sherbrooke street. 3d 143 3722

FOR SALE—GAS PLATE, 3 BURNER cook stove with water front. Apply 1913J. 3d 141 3650

FOR SALE — BOSTON BRINDLE bull dog, 1 year old. Apply 292 Woodbine avenue. 3d-141-3677

SUITS! SUITS!

FOR MEN, YOUTHS, AND BOYS, Men's Suits $3.75 up; Boys Brand new suits, $2.95. These are small sizes. Also Men's and Boy's new and second hand Pants, $1.00 up. Odd coats $1.00. A complete line of Gent's furnishings at greatly reduced prices. DICK RUSKIN'S Second Hand Clothing Store, 221 Hunter St. We alter to fit figure. 3d-141-3688

FOR SALE — HIGH CLASS SOLID walnut dining room suite, almost new. Solid walnut bed room suite, (twin beds, dresser and chiffenrobe) all in perfect condition. Will be sold at a sacrifice. Owner leaving city immediately .'Phone 2287 for particulars. 3d 141-3666

UPRIGHT PIANO, COMPARATIVELY new. A bargain for quick sale. Apply 466 Park stree. 3d-141-3649

FOR SALE—SIDEBOARD IN GOOD condition. Cheap. Apply 72 Victoria avenue. 3d-141-3636

ONE LARGE VICTROLA AND thirty records for sale. Price fifty dollars. Apply No. 4 Edison avenue, 3d 141 3665

A DEW WORMS FOR SALE 'PHONE 1763J. 26d 164-3657

FOR SALE—½ TON TRUCK AND garage. Car in good condition and only $100.00. Apply A. V. Fife, No. 2, Peterboro. 3d-141-3651

WOOD FOR SALE — HARDWOOD slabs, cut 12in. truck load $6.00; Elm and Ash Slabs cut 12 in. truck load, $5.00; Soft mixed Slabs cut 12 in. truck load $4.00, kindling 12 in. truck load $3.00 .J. F. Gray, 'Phone 393. 6d 145-3710

HELP WANTED—Male

MAN TO LOOK AFTER STALLION and help on farm. Apply Albert Roberts, Beavermeade Farm, Peterborough, Ont. 3d 142-2347

MALE HELP WANTED

FIREMEN, BRAKEMEN, BEGINNERS $150-$250 (which position?). Railway Box 3382 Examiner. June 7, 9, 10, 14, 16, 17, 21, 23, 24, 28, 30, 31—3382

WANTED — A RELIABLE SALESagent for every unrepresented district to sell our well known fruit and ornamental trees. Good pay, free equipment. We grow in our six hundred acre Nursery the stock we sell. Our agency is valuable. Write Pelham Nursery Co., Toronto. 26d 155 3391

WANTED— AT ONCE FIRST CLASS Millwright, accustomed to general mill and elevator machinery. Apply full particulars, to Canadian Industrial Alcohol Company Limited, Corbyville, Ontario. 3d-142-2373

BIG MONEY FOR YOU IN ELECTRIC al ignition, Battery welding, Auto mechanics. Let us show you how. Guaranteed practical training. Largest chain schools in America. Hemp hill, 163 King West, Toronto. 14 21 28 2382

HELP WANTED--Female

WANTED — ATTENDANT FOR Y.W.C.A. Swimming Pool. Apply at the office. 3d-141-2364

GIRL FOR GENERAL HOUSEWORK. 'Phone 1859W. 3d-141-3674

IMMEDIATELY— A GOOD GENERal for Summer Hotel, one willing to work. Apply Box 2361 Examiner. 3d 141 2361

WANTED—PRACTICAL NURSE, APply Examiner for address. 3d 142 3699

WANTED — SALESLADY IN READY to-wear department. Apply Barrie's Ltd., 3d 142 2372

WANTED—COOK GENERAL FOR small inn, Sturgeon Lake. Reference write Mrs. Lee, Thurstonia Park, Dunsford. 6d 146-3717

NOTICE

NOTICE

WINDOW CLEANING J. A. FOSTER, 'Phone 1763J. 12d 150-3656

NOTICE—HENRY BROS. CARPENters and builders. Estimates given on new and repair work. Hardwood flooring a specialty. 'Phone 1024 or 2009W. 148 Murray street.

SUMMER RESORT

BOARD AND LODGING AT THE beautiful new Summer Resort (Katchawanooka), on Katchawanooka Lake, near Stoney Lake, also cottages for rent. Apply H. Northey Lakefield, Ont. 3d-141-2348

CHIMNEYS AND FURNACES CLEANed, roofs repaired and painted. 'phone 1851W. 26d 144 3065

NOTICE

CHIMNEYS BUILT AND REPAIRED, 'Phone 1851W. 26d 144 3064

NOTICE

DIGGING, PLUGS, SEWERS, WATER work's connections, sewer connection inside street line to the house. Apply 404 Dublin street. 6d 141 3556

WELL CLEANING

WE HAVE PROPER EQUIPment and make a perfect job of cleaning your well. —W. E. Smith, 'Phone 1612. 6d-145-3704

AGENTS WANTED

AGENTS—SELL LOW PRICED KITchen necessity. Quick sale. Square deal. Premier Mfg., Co., Dept. 9-14, Detroit, Mich. 14- 2116

AGENTS—SPLENDID OPPORTUNity to make good money while building up business for yourself. Pleasant selling auto necessity. If you own a car write for exclusive territory. Fan Flame Spark Plug Co., 3070 St. Lawrence, Montreal, Que. 6d-141-2285

$100 A WEEK. MAN WANTED WITH ambition industry and small capital. You can make above amount or more distributing Rawleigh's Quality Products to steady Consumers. Several fine openings now available We teach and help you do a big business and make more money than you ever made before. Give age, occupation references. W. T. Rawleigh Co., Ltd., Dept. CN4613, London, Ont. 7 14 21 28 2276

MAKE MONEY AT HOME—$1 TO $2 an hour for your spare time writing show cards for us. No canvassing. We instruct and supply you with work. West-Angus Showcard Service 29 Colborne Building, Toronto. dtf

HOSIERY AGENTS— $60 WEEKLY selling hosiery direct in offices, factories, houses; exclusive territories. Prices cheaper than stores. Dept. 386 Triange Mills, Box 2503, Montreal. s.t.f.

$225 SURE FOR 90 DAYS' WORK, distributing religious literature. Man or woman. May work spare time. No experience necessary. Opportunity to earn $30 to $50. weekly State age and church connection. Mr. Conrad, Spadina Building, Toronto. 4d 11 14 25 28 2337

WONDERFUL DISCOVERY. CHARges batteria in 10 minutes. Gallon free to Agents. Radiolite Co. St. Paul, Minn. 14-21-3725

CHINA PAINTING

Mrs. Langley McCarthy Teaches Biscoffs' New and Beautiful Work in CHINA PAINTING

Renew Your Subscription.

FRICASEED MEAT

If meat is very tender, it may be fricaseed without previous cooking, if not it should be boiled in hot water before fricaseeing.

BUSINESS CHANCES

A GOOD OPPORTUNITY FOR A LIVE responsible party.
A store and dwelling, stable, drive shed and barn and ice house for rent at $20.00 a month, on a five-year lease.
I will pay the taxes and give the use of a garden to the right party.
A good business has been done here and can be done again.
All necessary fixtures are on the premises and can be bought reasonably by the party taking the place.
A good extra business from campers can be obtained in the summer.
Inspect this property. Apply Jas. McMartin, McMartinville, or address R. R. No. 11, Peterborough.
A man could run this property with his family and work in the city himself if he so desired, as the Canadian Electric plant can be reached in 35 minutes.
14-16-142-3602

BUSINESS OPPORTUNITY

PROFITABLE PLEASANT CASH BUSiness and property for sale in best residential section of the city. Would consider house in exchange. Apply 293 Dalhousie street. 5d 145 3727

PERSONAL

WILL MISS McLEAN OR MRS. Metch please communicate with Miss E. Kendry, Box 142, Port Arthur, Ont. 4d 142-3678

FOR WOMEN ONLY

FRENCH PILULES. BOOKLET LADies' friend, mailed in plain envelope free. Casier 2423, Montreal. 6d s 156 6w 26 1932

MATRIMONIAL AND FRIENDship Photo Magazines, 30c; no stamps. Send privately sealed Box 5, Isherwood, Ont. s-f-1980

MARRY RICH—WORLD'S LEADING Corresponding Club for lonely people. Many worth to $400,000. Quick Results Guaranteed. Confidential list FREE. Honorable Ralph Hyde, 129, San Francisco, Cal. 26s.4490.

WEALTHY, PRETTY AFFECtionate girl, would marry. Write enclosing envelope. Doris Dawn, South Euclid, Ohio. 26dS 2049

BOARDERS WANTED

BOARDERS WANTED — CENTRAL. All conveniences. Apply 68 Murray street. 26d 156-3425

ROOM TO RENT — FURNISHED with or without board. Apply 718 Water street or 'phone 1742F. 3d-141-3664

ACCOMMODATION FOR SUMMER guests on lake front. Good excellent safe, sandy bathing beach. Electricity, Screened verandahs. Good meals. Adults twelve dollars, children under twelve, eight dollars per week. Write Box 336, Bowmanville. 7d 14-18-21-25-28-2-5-3697

WANTED

WANTED TO RENT—COTTAGE AT Chemong, furnished or unfurnished for two months or less. 'Phone 1372J 3d-141-3671

WANTED — SMALL HOUSE OR apartment, well furnished, in good locality for summer months. 'Phone 1539W. 3d 143 3680

WANTED — RAGS, BONES, OLD stoves, copper, brass, zinc, rubber, auto tires, wood ashes. Will send a man and clean your cellar or ash house, free of charge. Address Stevens, 364 Mark street, or 'phone 2083. 26d 2066

BABY CARRIAGES, Etc.

FOR SALE—CREAM WICKER BABY carriage in good condition, also child's walker and rockers. Apply 294 Reid street. 3d 141-3673

FOR SALE—BABY CARRIAGE AND in good condition. Apply 76 Monaghan Road. 3d-142-3686

FOR SALE — CREAM WICKER stroller, nearly new, also good carriage. Will sell cheap. Apply 226 Murray street. 3d 142 3714

LOST

LOST—AT CHEMONG PAVILION ON Friday evening last, powder compact initialed H.M.H. Finder please leave at Examiner. 3d 141-3667

LOST — HEADLIGHT RIM AND glass of automobile. Finder kindly leave at Examiner. 3d-143-2391

LOST—GOLD CUFF LINKS, INITIAL "G.H." a week Wednesday. Finder please leave at Examiner. 3d-143-3731

LOST—GOLD WRIST WATCH EXtension bracelet. Wednesday night, near C.G.E. or Rubidge and Townsend. Finder please leave at Examiner. Reward. 3d 143 3741

STRAYED—A HERD OF SEVEN heifers consisting of one 2 year old, rest yearlings and calves. Colour, red and white, white and grey. Information regarding same to O. A. Lampman, Lakefield. 'Phone 18. 2d 142 2385

FOUND

FOUND— TWO WAR LOAN BONDS, owner may have same by proving property and paying for this ad. Apply 174 Stewart street. 3d-143-3737

STANDARD PLATINUM.

OTTAWA, June 14. — (Canadian Press).—Hon. T. A. Low's bill to provide a standard quality for platinum goods in Canada was given first reading in the House of Commons yesterday afternoon, after a brief discussion. It is an amendment to the Gold and Silver Marking Act of 1913.

BELTING!

All sizes New and Second Hand Rubber Belting in Stock. Also Leather Belting and Leather Lacings for sale. Best grade Anthracite. Nut Coal in stock. Order now.

A. LOW & CO.
264 Simcoe street,
'Phone 607 N. & Hol. 1027

NOTICE TO CREDITORS

IN THE MATTER OF the Estate of Stephen Miles, late of the Township of Dummer, in the County of Peterborough, Farmer, deceased.

NOTICE IS HEREBY GIVEN, pursuant to the Trustee Act, that all creditors and others having claims against the Estate of the said Stephen Miles, who died on or about the Twenty-eighth day of February, 1923, are required on or before the First day of July, 1924, to send by post prepaid, or to deliver to Messrs. Peck Kerr & McElderry, 415 Water Street, Peterborough, Solicitors for the executor of the Last Will and Testament of the said deceased, their christian and surnames, addresses and descriptions, the full particulars of their claims, the statement of their accounts and the nature of the securities, if any, held by them.

AND TAKE NOTICE FURTHER that after such last mentioned date the said Executor will proceed to distribute the assets of the deceased among the parties entitled thereto having regard only to the claims of which he shall then have notice, and that the said Executor will not be liable for the said assets, or any part thereof, to any person or persons of whose claims notice shall not have been received by him at the time of such distribution.

DATED at Peterborough, this 30th day of May, 1924.

PECK KERR & McELDERRY, 415 Water Street. Peterborough, Ont., Solicitors for the said Executor.
May 31-June 7, 14, 21-2204

ROYAL THEATRE FOR SALE

Tenders will be received addressed to the undersigned marked "Tender Royal Theatre" up to 4 p.m. of the 5th day of July 1924 for the purchase of the Royal Theatre, George Street, Peterborough, better known as those certain leasehold lands and premises being composed of lots numbers Five Five A and Six and Six A shown on Plan No. 108 for the City of Peterborough and all buildings there on including chairs, fixtures and equipment and the unexpired term of lease for a term of 21 years from the first day of May 1920, subject to a ground rent of $800. per annum and right of renewal and subject to the conditions of sale which will be furnished on application, together with form of Tender.

Terms of Payment, marked cheque ten per centum of the purchase price must accompany tender and balance of purchase price to be paid within one month without interest.

The highest or any tender not necessarily accepted.

DATED at Peterborough this 7th day of June 1924.

R. R. HALL,
Solicitor for the Vendors, Peterborough, Ont.
4d-7-14-21-28-2278

635 UNION STREET FOR SALE

Tenders will be received addressed to the undersigned marked "Tender 635 Union street" up to four p.m. of the Fifth day of July, 1924, for the purchase of house known as 635 Union street, Peterborough, better known as that part of Lot No 5 West of George street and South of Edinburgh street in the city of Peterborough, better known as that part of Lot No. 5 West of George street and south of Edinburgh street in the City of Peterborough lying west of Union street and having a frontage of 32 feet from front to rear on Union street and North of and adjoining the South 33 feet from front to rear of said Lot No. 5. There is erected on the propert ya one and one-half storey frame house with frame kitchen attached. Conditions of sale will be furnished on application together with form of tender.

Terms of payment: marked cheque for Ten per cent of the purchase price must accompany tender and the balance of purchase price to be paid within one month without interest.

The highest or any tender not necessarily accepted.

DATED at Peterborough this 13th day of June, 1924.

R. R. HALL, Peterborough, Ontario. Solicitor for the Administrator of the Estate of the Late Elizabeth Rutherford, deceased.
14-21-28-3384

SLABWOOD
Good Dry Slabs, cut short, $4.75 Load.
W. W. DINSDALE PHONE 183

Telephone 790 When You Want Your
PIANO ORORGAN TUNED
Player Pianos A Specialty.
All Work Guaranteed.
W. H. CUNNINGHAM, 580 Weller Street

H.P.LINDSAY AGENCY CO.

All Kinds of Insurance Written. 24 FIRST CLASS COMPANIES.

FOR SALE

7-ROOMED BRICK, furnace, 3-piece bath, hard wood floors throughout, electric stove; garage $5100

8-ROOMED BRICK, hot water heating, 3-piece bath, hardwood floors, sunporch, garage $5700

6-ROOMED RED BRICK BUNGALOW, fully modern, good locality; $1000 down $4800

6-ROOMED RED BRICK BUNGALOW, fully modern; $500 down; easy terms on the balance .. $3800

7-ROOMED HOUSE, 3-piece bath furnace; garage; $500 down $3800

7-ROOMED HOUSE, 3-piece bath large lot; good locality $3200

G. C. Adams Agent
Office 'Phone - 341.
H. P. Lindsay, Residence 1291W.

B. C. SHINGLES
I handle the best grades of British Columbia Shingles at best prices. Roofing and roofing materials our business.
FRED. H. ROWAN
607 Weller St. Phone 851

FOR SALE

$2,400—6-Roomed Frame House; good stable; central; large lot.

$3,500—6-Roomed Brick and Stucco House; a real home; would take a lot.

$3,500—7-Roomed Red Brick House, all modern but furnace; central.

$3,000—8-Roomed Stone House on lake shore; good lot; easy terms

100 Acres of good land to exchange for city property.

4 Acres, good barn and good house; would take house in city.

$1,800—15 Acres, close to city; would exchange on house in city.

$5,500—7-Roomed Red Brick Bungalow, all modern, laundry tubs; take lot.

$2,200—7-Roomed Frame House, 2-piece plumbing; central.

J. CHAMBERS & CO.
J. W. DEYELL, Assistant.
364 WATER STREET.
'Phones—Office 1719-J, Res. 1594-W

FOR SALE

7 Rooms, all modern, oak floors up and down, electric range; immediate possession. garage, West side $5,100

7 Rooms, all modern, fine condition, good lot, West side $4,800

7 Rooms, all modern, double garage; can lease for year at $50.00 per month. See this, a bargain, north $4,500

6 Rooms, all modern, good lot. stable, garage, West side $4,000

6 Room Brick, large lot, fruit, henhouse, garage, North $2,600

Some Well Furnished Cottages at Chemong and Stoney Lake for Sale.

10 Acres nice loam land, well fenced, South-end, close in $2,000

P. E. RUTHERFORD AGENCY
282 George Street
Opera House Block
'Phone 142J - Residence 646W.

GOING TO BUILD?

SEE OUR MODEL of 1924 Ideal Bungalow Home, built to scale. It shows exact appearance of finished House. 'Phone 1261W for appointment.

A. B. CUNNINGHAM
331 Reid St. Builder & Contractor.

Highest Prices Paid For
WOOL HIDES CALFSKINS SHEEPSKINS TALLOW
Colonial Hide Company
Peterboro
T.T.S.-170

DAVIS-THOMPSON COMPANY, LIMITED
Insurance and General Agency
433 GEORGE ST. PHONE 40

GOOD OPPORTUNITIES

$4,800 Seven-roomed Brick, hardwood floor, mantel, furnace, garage; take couple of good Building Lots as part, some cash; balance on easy terms.

$125 takes Good Lot on St. James Street.

Two Good Furnished Cottages at Stoney Lake for Sale, cheap.

$12,500, — Modern Weller street home built for the owner with select material. Hardwood floors, even in the attic. Hot water heat. Mantels. Laundry tubs. Lot 49x233. Fine garage with turn table. Appreciate what the above is by seeing it and buying it.

AGENTS FOR BEST FIRE INSURANCE COMPANIES.

H. J. McCANNON
140 Simcoe street.. Phones 46J-772.
Nugent Phone 1693M

FOR SALE

Cottage, containing 6 Rooms; completely furnished, with 5 Lots; situated about 3-4 mile from Burleigh Falls Hotel; ideal summer home; price reasonable, and terms to suit purchaser. Price, $2,000.00

Brick House, containing 7 Rooms, modern, large lot, situated centrally. Price $4,000.00

Brick House, containing 7 Rooms, modern except furnace, large lot, situated on Water Street, north, good terms. Price..... $3,500.00

Brick House, containing 7 Rooms, modern, large lot, with garage, centrally located, on Stewart Street near Hunter Street $6,000.00

Brick House, containing 7 Rooms, modern, new Hecla furnace, large lot, with considerable fruit bushes and garage. Price $4,000.00

For inspection and particulars, apply

J. T. O'Connell & Co
136 Hunter Street
'Phones: Office 376; Residence 1359

WE wish to announce that we have again reduced the price of coal. Best grade

	PER TON
Anthracite at.....	$16.00
Hillman Coal	13.75
Best Grade Coke.....	13.75

Order next winter's supply
Prompt service.
ALL COAL SCREENED
HILLMAN COAL CO.
AGENT:
Cooney & Jopling
Office: 239 Charlotte Street.
Phone 360. tf

Leave In Your Order for Coal for Next Winter
—AT—
New Premises
253 Hunter Street
(One Block South of Old Stand)
And Do It
NOW
When it can be delivered promptly at following prices:

Lehigh Valley Egg Coal	$15.50
Lehigh Valley Stove and Nut	$16.00
Lehigh Valley No. 1 Pea	$13.00

J. E. A. FITZGERALD
'PHONE 111.
6d-141-2299

LUNCHEON DISH

Grated cheese served with boiled asparagus in addition to melted butter makes a very satisfying luncheon dish.

THE GUMPS—SHOOT IT ALL

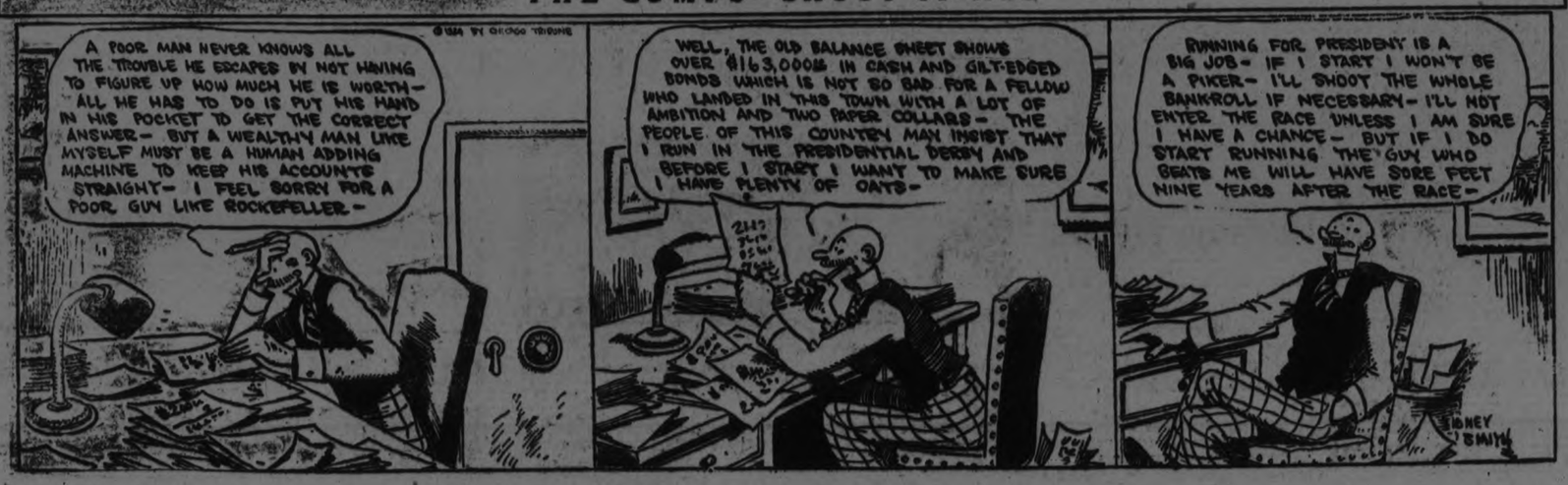

4% INTEREST, compounded Half-Yearly, Paid on Deposits

One Dollar opens an account. Special facilities afforded Depositors for the convenient transaction of their business, and accounts are subject to cheque withdrawal.

For Sums of $100 and upwards this Company's Debentures are issued in terms of one to five years.

Bearing INTEREST Half-Yearly at - - - 5%

435-437 George Street
PETERBOROUGH

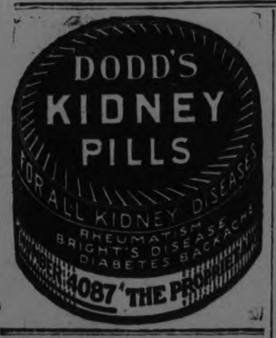

FINAL ACTION EQUALIZATION

Campbelford Reeve Was the First Member to Enter a Protest—Report to Council.

SOME OF CHANGES.

(By a Staff Reporter).

COBOURG, June 14. — Reeve Davidson of Campbellford was the first member to enter a protest when the report of the Equalization Committee was presented to the Council at Friday's session. He gave notice that if the report was adopted he would carry the matter on appeal to the County Judge. The Reeve from Campbellford declared that the increase last year was sufficient for some time to come.

This was a question in which the township and town members were array against each other. In the interests of harmony these compromises were suggested.

Warden Fowlds proposed an increase of 10 per cent. in the equalization of the towns and villages and five per cent. in that of the townships.

Reeve Wood of Millbrook, chairman of the Equalization Committee, said there never would be peace in the Council until this matter is finally disposed of. He suggested that the plan as proposed by the committee be adopted for this year and that at the January session arrangements be made to have the assessment of the two counties revised as provided in the statutes.

Reeves Robison of Cavan, McColl of Brighton Township, Elliott and Hartt of Murray, Holdsworth of Hamilton, McCubbin and Nelson of Percy, took a prominent part in supporting the report of the committee.

Reeves Holdaway of Port Hope and Corbett of Cobourg moved that the equalization of the townships be increased five and that of the towns and villages ten per cent.

Deputy Reeves Dorie of Campbellford and Nelson of Percy moved that the report of the committee be adopted.

The first motion was supported by the urban members, and when the latter was put the hands raised in the affirmative were as thick as the newly planted trees in the "Northumberland Forest."

Some of the Changes.

Campbellford's equalization last year was $787,584; this year it will be $796,780. Hastings' last year was $184,494; this year $191,604; and the other towns and villages are increased.

The equalization of Port Hope alone is less as that town for a number of years has been paying county taxes on the value of its exempted property.

County Rate 8 Mills.

The total amount added to the equalization of the two counties by the increase is about $250,000. There is more money to be raised for county purposes this year, but the increase in the equalization enables the Council to keep the rate down to eight mills, the same as last year.

The Total Required.

The total amount to be raised this year is $236,763. Campbellford will pay of this amount $6,390.24 in addition to the usual charges for school grants and debenture payments; Hastings, $1,532.83; Millbrook, $1,568.05; Cavan, $15,454.12; South Monaghan, $6,129.20; Percy, $9,816, and Seymour, $12,905.64.

South Monaghan is the highest assessed township in the two counties, the average assessed value of the farms in that municipality being $42 an acre.

Will Appeal.

Reeve Davidson says that the increase in the equalization will be carried on appeal to the County Judge.

Is your face or body disfigured by blemishes? Are you suffering the itching torment of eczema?

Here is a treatment—quick, sure, permanent—a powerful, yet mild and soothing liquid.

The formula is published—your physician will recognize the healing agents—above all the rare imido—P.D.D.M.H.C.

To have the skin cooled and refreshed—to have the eruptions disappear.

This agent, beautiful in color, soft, of a pleasant odor, smooths and clears the most unsightly skin.

D.D.D.

We guarantee D. D. D.—The first bottle relieves you or your money back. $1.00 a bottle. Try D. D. D. soap too.

McDermid & Jury, Druggists, E. L. Payne, Druggist, J. P. Bond, Druggist.

A NEW BRIDGE CAMPBELLFORD

Matter Discussed at Meeting of County Council in Cobourg.

THE EQUALIZATION.

(By a Staff Reporter

COBOURG, June 13.—Campbellford's chances to secure a new bridge grow brighter. A special committee of the Counties' Council has been given power to act in the matter. Repairs will be made of the Government approves and failing this a new bridge will be put up. The proposition was saved from postponement for one year by the staff fight put up by Deputy Reeve Dorie at the meeting of the committee on roads and bridges last night.

A year ago the talk was all of a new bridge as it was understood at the time that no government grant would be made for repairs. At the last session of the Legislature, Major Belford, M.L.A. was given the promise of the Government that a grant of 40 per cent of the cost of repairing the old or putting up a new structure would be allowed. Since that time the special committee having the matter in charge have proceeded on the assumption that repairs would be sufficient.

Difference in Estimatse

Three estimates of the cost of repairs have been secured.

Engineer A. W. Connor of Toronto was of the opinion that the out lay required would be $9,250.

Arthur Sedgwick, bridge engineer for the Department of Highways, estimated the cost at $9,000.

The Ontario Bridge Company offered to put on a new cement floor and to add new stringers so as to reduce the space between these from four to three feet for $3,500.

If the latter offer were accepted the Government grant would be $1400, while the county would pay $1575 and the town $525 of the balance. The company, however, appear to believe that the present structure is safe and advised that all further action be deferred for the present.

Deputy Reeve Murphy of Cramahe Township moved, seconded by Reeve Honey of Alnwick, that the matter be postponed for one year.

This drew a vigorous protest from Deputy Reeve Dorie who claimed that the grant offered this year by the government might not be available in the future. He asserted that the present bridge is not safe for traffic and that something must be done. He moved in amendment, seconded by Reeve Van Volkenburg, that the matter be left in the hands of the special committee consisting of Warden Fowlds, Reeve Hartt, general chairman and Reeve Clarke Northumberland chairman of the roads and bridges committee. The offer of the Ontario Bridge Company will be submitted to the Department unless official approval of the repairs proposed is secured no grant will be made. If the Government does not approve of the proposed repairs it is likely a new bridge will be built as the members of the committee are opposed to spending $9,000 on repairs alone.

The Deputy Reeve Dorie's amendment carried by a vote of 9 to 3.

Increase in Equalization

The equalization committee will report to the Council in favor of increasng the equalization of the town and villages by 10 per cent. which with the 16 per cent. raise of last year means 26 per cent. altogether. Three motions were made altogether. Deputy Reeve Dorie, supported by Deputy Reeve Bedal of Brighton Township moved that no change be made in the equalization of last year.

An amendment by Deputy Reeve Robison of Cavan, and Reeve Anderson of South Monaghan, called for an increase of 15 per cent over the equalization of last year.

Deputy Reeve W. H. Nelson, of Percy and Deputy Reeve P. B. Nelson of Seymour favored a 10 per cent raise and this amendment to the amendment was carried by a large majority. Deputy Reeve Dorie refused to sign the report.

The increase of 26 per cent. will be based on the advance in the assessed value of the towns and villages for the 10 years from 1912 to 1922. In his amendment Deputy Reeve Robison was in favor of figuring the increase in equalization on the total assessment of the town and villages last year.

A Debate Certain

It is a foregone conclusion that the report of the committee will meet with strong opposition when presented to the council. One member by objecting can have the question referred to the County Judge who can order a speciol valuation of the entire two counties. This would entail an expense, it is estimated of $10,000 and it is doubtful if the township reeves and deputies would stand for this outlay. Such a valuation has not been made since 1904 and previous to last year there had been no readjustment of the equalization since 1912.

How Campbellford Will Fare

Campbellfords' assessed value has increased considerably in the 10 years referred to. When the equalization was set last year that town through error was charged with an excess of $113,550, the value of the school and church properties that are exempt from taxation. This error was discovered by Reeve Davidson of Campbellford and Reeve Wood of Millbrook who is chairman of the equalization committee.

If the increase of 26 per cent is adapted to Campbellford will this year be called upon for an addition al contribution to the country treasury of approximately $900.

Thursday Session

At Thursday's session John McVicar, engineer for the Department of Highways, addresses the Council on the recent enactment by which statute labor is to be abolished in all the municipalities next year, work on the highways to be under the supervision of a township superintendent, half of whose salary will be paid by the Government, all work to be subject to official approval. In addition to this the Government will pay 30 per cent of all other cash outlay on the roads. The speaker said that statute labor has been regarded as national holiday where very little work had been done. The cost of moving a load of gravel per mile averaged $109 when done by statute labor and 36 cents when the work was performed by contract. The new Act does not take effect until next year.

DYSPEPSIA WAS SO BAD

Could Hardly Eat Anything

Mrs. C. Stone, Nanticoke, Ont., writes:—"Some time ago I had a very serious attack of dyspepsia, and was also troubled with gas on my stomach. I could hardly eat anything, and very often had pains after meals. I had used different medicine, but they didn't seem to do me any good. At last I happened to run on the track of Burdock Blood Bitters, and after using it for a short time I felt a lot better. I continued its use until I was completely relieved and now I am ready to recommend it to anyone troubled as I was."

Burdock Blood Bitters is manufactured only by The T. Milburn Co., Limited, Toronto, Ont.

BANDIT'S LOOT MAY RUN TO LARGE SUM

CHICAGO, June 14 (Canadian Press). — The postal authorities last evening estimated that the loot obtained in the mail train robbery at Rondout, Ills., yesterday morning may run as high as $5,000,000.

The train was made up of mail cars from several New York Central trains, and was characterised as "the most important mail train on wheels."

It carried transcontinental registered mail pouches from New York and other eastern cities consigned to the Pacific North-West.

It is known that there was at least $100,000 in cash.

BENEFIT FUND FOR HALIFAX EMPLOYEES

TORONTO, June 14 (Canadian Press). — Meeting in the City Hall yesterday afternoon, the special committee on pensions considered and approved a by-law to establish a permanent benefit fund for civic employees.

It is provided in the by-law that all participants in the pension fund shall be permanent employees of the city, contributions of the employees shall be 5 per cent. of their salaries, and the contribution that the city will be expected to make will likely be about $30,600.

Japan Plans Wireless To Reach Whole World

TOKIO, June 14 (Associated Press). — A national radio system, affording communication with all parts of the Japanese Empire and the principal countries of Europe and America, will be completed by Japan in 1925, when the new $4,500,000 station near Aagoya for communication with Europe is finished.

The system will comprise four main divisions:

The Trans-Pacific division, for communication with America by the Iwaki wireless station, already in operation three years and co-operating with the Radio Corporation of America;

The Trans-Asiatic or European division, communicating with Nauen in Germany and the Eiffel Tower in Paris, by the new Nagoya station;

The inter-colonial division, through the Hirano station near Osaka, for messages to and from all parts of the Empire from Formosa to Korea and Saghalien.

The domestic division, employing a number of minor stations.

Improvement of the Trans-Pacific service by the installation of more powerful apparatus in the Iwaki station is promised.

TODAY I AM REAL WELL

So Writes Woman After Taking Lydia E. Pinkham's Vegetable Compound

Jamestown, N.Y.—"I was nervous, easily excited and discouraged and had no ambition. Part of the time I was not able to sit up as I suffered with pains in my back and with weakness. I took Lydia E. Pinkham's Vegetable Compound, both the liquid and tablet forms, and used Lydia E. Pinkham's Sanative Wash for inflammation. Today I am real well and run a rooming house and do the work. I recommend your medicine to every woman who complains, and you may use my letter to help any one else. I am passing through the Change of Life now and I keep the Vegetable Compound in the house, ready to take when I feel the need of it."—Mrs. ALICE D. DAVIS, 208 W. Second St., Jamestown, N. Y.

Often some slight derangement may cause a general upset condition of the whole system, indicated by such symptoms as nervousness, backache, lack of ambition and general weakness. Lydia E. Pinkham's Vegetable Compound will be found a splendid medicine for such troubles. In many cases it has removed the cause of the trouble.

Camouflage Sea Suit Creates a Sensation

DEAUVILLE, June 14.—Regine Flory, famous actress, created a sensation on the beach this morning in a novel "camouflage" one piece suit painted to resemble sea waves, with the result that when swimming she was practically invisible.

All the other beauties on the beach unanimously voted against the idea as entirely incompatible with the principal reason for wearing bathing suits.

GERMANS TIGHTEN BANRUPTCY LAW

Threat of Financial Difficulty Has Been Sufficient—Proof Wanted.

BERLIN, June 14.— The German Federal Council, in order to put a stop to widespread abuses in practice among German firms, which have a practice of going into a receivership when threatened by financial difficulties, has promulgated a decree tightening the existing lax provisions.

Up to the present time any German firm having difficulties in meeting its obligations applied for a receivership which cost nothing, which prevented accumulated stock and other movable assets from being disposed of, which tied up stockholders' money indefinitely without affording the latter an opportunity for control, and which prevented the liquidation of the business even though from a business viewpoint its continuance was not justified.

The unamended law merely provided that anybody can demand a receivership, "who because of war, or the results of war, is unable to meet payments if the majority of the creditors so demand. In any case the receivership must end within three months. Appropriate fees must be paid the government for a receivership grant. The appointed receiver must do all possible to dispose of the movable assets, such as wares and goods."

The Federal Council's new decree provides that proof must be furnished for reasonable prospects of solvency. It further requires that all receiverships must be published.

POSTAL WORKERS READY TO STRIKE

Promised Support from the Western Section of Union

TORONTO, June 14 (Canadian Press). — The postal workers east of the Great Lakes, who are now taking a strike vote on the wage award of the Civil Service Commission, were jubilant last night over the message received from the National Secretary of the Amalgamated Civil Servants, the governing body of the Dominion Government employees in the West.

The message was sent to Gordon R. Jackson, chairman of the Dominion Postal Federation here and promised active co-operation of the Western postal workers in any movement which may arise out of the wage award.

Chairman Jackson sent a reply, thanking the Western body for their sympathy and support, and promised to work together in the event of trouble.

Ever since the Winnipeg postal strike, when the Eastern postal workers refused to go out in sympathy, there has been a gulf between the two organisations. When the last strike vote was taken locally, this was a great factor in the hesitancy of the Eastern men to go on strike.

The message from Winnipeg yesterday was quite unexpected and unsolicited, and greatly heartened the postal workers in the East.

MONTREAL, June 14. — Members of the Letter Carriers' Association of Montreal, voted unanimously at a meeting here last night to go on strike if the government will not reconsider its word in connection with the postal workers salaries

GUN DEMONSTRATION RESULTED IN DEATH

SAN DIEGO, Calif., June 14. — While demonstrating how a revolver could have been used in a shooting case yesterday Judge D. Sotomayer of Tiajuana court, shot himself behind the left ear and died within an hour. He was under the impression that police officers had removed the cartridges from the revolver when he placed it to his head.

A COMPARISON

A Minnesota glass setter employed at 75 cents an hour set in metal frames an average of 150 lights per day. He went to Chicago at $1.30 per hour, but was refused admission to his union in that city. They did sell him a permit for $10 a week to work, but, owing to lack of co-operation on the part of his fellow union men, he was only able to set 95 lights a day. After a few days, he was informed by the union that he must not set over 40 lights per day in Chicago, and this was his fixed record thereafter until he returned to his 75-cent job in Minnesota, where he was a free man. Production which $6 in Minnesota cost the public in Chicago $40 per day under closed shop conditions.—Citizens' Alliance, St. Paul.

CUTTING BISCUITS

It is advisable always to cut biscuits with a small cutter since they are always more tempting so.

WHERE TO WORSHIP TO-MORROW

MURRAY ST. BAPTIST CHURCH

C. W. ROSE, D.D., Pastor

10 a.m. Bible School
11 a.m. "A Midnight Surprise"
7 p.m. "Thought and It Fruit"

Pastor Will Preach

Mr. Naftzger, who has sung the Gospel in every English-speaking metropolis on the globe, and who accompanied Dr. Wilbur Chapman twice around the world as leading soloist, will give a sacred concert in Murray Street June 30th.

PARK ST. BAPTIST CHURCH

Norman R. McLeod, B.A., Pastor

9.45 a.m.—BIBLE SCHOOL.
11.00 a.m.—PUBLIC WORSHIP. There will be a message for Christians.
7.00 p.m.—PUBLIC WORSHIP.
Subject:—"THOSE WHOM GOD LOVES"
Members Are Expected. Strangers Are Heartily Invited To Attend
COME AND YOU WILL COME AGAIN

SALVATION ARMY

COLONEL AND MRS. MARTIN, of Montreal, will Conduct
SPECIAL SERVICES—SATURDAY NIGHT, 8 P.M.
SUNDAY, 11 a.m. - - DEDICATION SERVICE
AFTERNOON, 3 p.m. - - - - - PRAISE
EVENING, 7 p.m. - - - - SALVATION MEETING
ALL WELCOME.

ANGLICAN

ST. JOHN'S CHURCH

Rev. R. C. Blagrave, D.D., Vicar.
Rev. Maurice R. Kingsford, B.A.
TRINITY SUNDAY.
8:30, Holy Communion.
11 a.m., Children's Flower Service.
3 p.m., Sunday school and Bible classes.
7 p.m., The Vicar will preach.
Frederick G. Mann, Organist and Choirmaster.

ALL SAINTS' CHURCH.

Cor. Rubidge and Sherbrooke Streets
Rev. J. Douglas Paterson, Rector.
11 a.m., Morning Prayer. Preacher, the Rector.
3 p.m., Sunday school and Bible Classes.
7 p.m., Evening Prayer and Holy Communion.
Preacher, Mr. Herbert Mowat, General Secretary of the Brotherhood of St. Andrew in Canada.

ST. GEORGE'S CHURCH

South Peterborough — George and Braidwood.
10 a.m., Sunday school.
11 a.m., Morning Prayer.
7 p.m., Evening Prayer.

ST. PETER'S CATHEDRAL.

7:30 and 9:00, Low Masses.
10:30, High Mass.
7 p.m., Evening Devotions.

MISCELLANEOUS

INTERNATIONAL BIBLE STUDENTS ASSOCIATION.
(George Street, Over Nugent's Drug Store.)
Meetings for Bible Study:
Sunday Morning at 11 a.m., Children's Class.
Sunday evening, at 7 p.m.
Subject: The pre-existence of Jesus.—John 1:10 and 14.
Wednesday evening at 8 p.m., Praise and Testimony Meeting.
Friday evening at 8 p.m.
Subject, Rev. 20:6.
All welcome. No collection.

TRUTH MISSION

REV. DAVID McKEE, PASTOR.
Sunday school, 9.45 a.m.
Morning service, 11 a.m.
Subject, "The Holy Spirit."
Evening service at 7 p.m.
Subject, "Love, the Motive Power for Service."

ASSEMBLY HALL.

Christians gathered in the name of the Lord Jesus, will D.V., hold meetings as follows:
SUNDAY:
Sunday School, at 9.45 a.m.
Breaking of Bread, at 11 a.m.
Gospel Meeting, 7 p.m.
WEDNESDAY:
Prayer meeting, 8 p.m.
"A man is justified without the deeds of the law."—Romans iii:28.

Disaster of Mississippi Has Shocked All England

LONDON, June 14. — (United Press).—The news of the disaster on the U.S.S. Mississippi has shocked England and awakened wide sympathy here. In an editorial to-day, the London Daily Express says:

"The deepest sympathy of the country goes out to the relatives of the men killed and maimed in the U.S.S. Mississippi.

"We are not strangers to the toll of the sea and there is a special place in our hearts for all men who go down to the sea in ships.

"Our navy knew the men of the United States Navy as comrades in the war. The news of the explosion with its attendant tragedy and heroism comes with especial poignancy."

PHILADELPHIA COUPLE MARRIED ON THE 13TH

WASHINGTON, June 14.—(United Press).—Walter A. Kranch and Verna Calre, of Philadelphia, were married here Friday afternoon at 3.13. She lives at 7,123 (adds to make thirteen) North Broad Street, Philadelphia. He signs his name with thirteen letters. The groom answered the 13 questions on the application and hauled out a ring bought at 13 North 13th Street, Philadelphia. The bride wore a bouquet of roses. They left for a thirteen-day honeymoon in Boston. No jinx for them, they said. They expect to have 13 children.

CLIMBED POWER POLE AND IS ELECTROCUTED

SMITH'S FALLS, June 14. — (Canadian Press). Frederick William Crate, aged fourteen years, was instantly killed yesterday afternoon. He climbed a pole for a bird's nest at the electric sub-station, and it is supposed became entangled in the wires. He received the full force of the current, and when released was so badly burned that his body was hardly recognizable except for his clothes.

MRS. DUNCAN HAMILTON FELL IN FRONT OF TRAIN

SARNIA, June 14. — (Canadian Press).—Mrs. Duncan Hamilton, of Moose Jaw, Sask., was killed by a Canadian National Railway train at Aberarder, east of Sarnia, yesterday. She was attempting to flag the train when she slipped on the rails and fell in front of the locomotive.

CREDIT MEN READ A MESSAGE FROM KING

BUFFALO, June 14. — Extendng greetings and expressing the hope that it deliberations May result happily in still further cementing the strong fellowship which already exists between the two countries, a message from Premier MacKenzie King of Canada was read here last night to the Canadian and American Credit Men's Association in a a joint conference.

MOTHER:— Fletcher's Castoria is a pleasant, harmless Substitute for Castor Oil, Paregoric, Teething Drops and Soothing Syrups, prepared for Infants in arms and Children all ages.

To avoid imitations, always look for the signature of Chas. H. Fletcher
Proven directions on each package. Physicians everywhere recommend it.

GEORGE STREET METHODIST CHURCH

Rev. W. Harold Young, M.A., B.D., Pastor

11 a.m.—SACRAMENT OF THE LORD'S SUPPER
Conducted by the Pastor
Communion Talk given by Charles Armstrong
7 p.m.—Rev. W. H. Barraclough, (Lindsay)

Soloists for To-morrow:
Dorothy Allan Park
Mrs. John H. Renwick.

Music under direction of John H. Renwick.

TRINITY METHODIST CHURCH

REV. A. . . LANGFORD, Pastor

11 a.m.—"A Story of a Drag-Net and Its Message"
7 p.m.—The Closing Service for the Normal School.
Subject:—"Self-Realization, The Supreme Duty of Every Man"

EVENING MUSIC
Anthem—"O, Lord, Thou Art My God"—Homer
Soprano Solo—"Consider The Lillies"—P. Scott
MRS. GEO. H. KING
Hymn-Anthem—"Abide With Me"—Bowles
MR. GEO. H. KING, Organist and Choir Leader

ST. JAMES

Cor. Romaine and Aylmer Parsonage, Cor. Romaine and George

REV. J. DOUGLAS RICHARDSON, M.A., PASTOR.
9.45 A.M.—The Church School.
11 A.M.—"The Life That Overcomes."
7 P.M.—"A Vision of the Unseen."
Inspiring Singing by the Congregation
Excellent Music by the Choir
Fred. W. Chenhall, Organist and Choir Leader
ALL WELCOME ALL SEATS FREE

Mark Street Methodist Church

REV. R. BAMFORTH, B.A., Pastor 378 Mark Street
Morning Subject—"ON GOING FORWARD"
Evening Subject—"COME AND SEE"
VICTOR BOORMAN, Organist and Choir Leader

PRESBYTERIAN CHURCHES

KNOX

Cor. Wolfe and Rubidge Streets
Rev. M. C. Mackinnon M.A., B.D.
298 King Street. 'Phone 2243

11 A.M.—"Eating Someone Else's Bread?"
3 P.M.—Church School, Brotherhood.
7 P.M.—"Trees Without Roots!" The Canadian Order of Foresters, three Courts, will attend.
Mr. Charles Peaker, Organist and Choir Leader
EVERY SEAT YOURS IF YOU OCCUPY IT

ST. PAUL'S

Cor. Water and Murray Sts. Rev. R. Pogue, Minister

The Minister Will Preach
11 a.m.—COMMUNION
7 p.m.—Mr. James Dutton will give an address on recent Presbyterian Assembly at Owen Sound
3 p.m.—Sunday School
Mr. Martin Chenhall, A.R.C.O., Organist and Choir Leader

ST. ANDREW'S CHURCH

REV. JAMES W. GORDON, M.A., B.D., Minister.
Sunday, June 15th
11 A.M.—"The Church of God."
7 P.M.—"A Man Whom Jesus Discouraged" (Int. 8:19-20).
10 A.M.—Sunday School.
Mr. John Crane, Director of Music
Miss Dorothy Engel, Soloist

BETHANY TABERNACLE

Sunday, June 15th
REV. J. H. PRITCHARD
of Hamilton, Will Speak at 11 A.M. and 7 P.M.
Will as many of the congregation be present at these services as possible.
Strangers and all visitors cordially invited.
Good Gospel singing with orchestra.
Sunday School, 10 a.m.
YOU ARE ALL WELCOME

GOSPEL HALL

Ten o'clock Sunday School is growing.
A Special Room has been fitted up for the large Bible Class. Come if you can.
11 o'clock will be the Solemn Lord's Suppor.
7 o'clock will be the Gospel Service. A Most Delightful Hour.

CENTRAL PARK

The Song Service at 8.15

The Evening Examiner

PHONES—Editorial 1601. Business Office, 1600. Private Branch Exchange to all Departments.

The Examiner is a member of the Audit Bureau of Circulation.

The Daily Examiner, published every lawful evening, by The Peterborough Examiner, Limited. Office, 415 George street. $6.00 per year, delivered in city; out-of-town subscribers, by mail, $4.00 a year.

The Weekly Examiner, published every Thursday. Subscription price $1.50 a year.

U. S. REPRESENTATIVES.

Special U. S. Representatives—W. H. Stockwell, 629 People's Gas Building, Chicago, Ill.

New York—Chas. P. Miller, 225 Fifth Avenue.

Advertising Rates on application.

R. M. GLOVER, Managing Director.

SATURDAY, JUNE 14, 1924.

BRAVING THE FALLS.

Bobby Leach, who successfully negotiated the descent of Niagara Falls in a barrel and who was refused permission not long ago to attempt to pass safely over the cataract in a specially constructed rubber ball, is again seeking the sanction of the Queen Victoria Park Commission.

The authorities should waste no words in informing Leach that he will be arrested at once if he makes an attempt to perform this rash feat.

Many foolhardy "stunts" have had Niagara Falls as their locale, and a long toll of lives has been the result.

To officially sanction another attempt to brave the passage over the Falls would be a strange commentary upon modern civilization.

The object behind the proposed "stunt" is, of course, advertising for the company manufacturing the ball and some money for Leach—if he comes through safely.

The chances are that he would be killed—in which case the advertising would be secured at the expense of a human life.

That is too big a price to pay for publicity, and the authorities, who have had plenty of warning, should take precautions to see that Leach is given no chance to attempt the experiment.

If he persists in trying the feat it should not be difficult to have him housed in a place built for people of his mentality.

FACILITIES FOR BATHING.

The civic swimming beaches were thrown open to the public today, and the bathing season is officially under way—a few days later than usual.

The city fathers of the past three or four years are to be commended for the interest they have taken in this question, and for the provision made for suitable and safe bathing places for Peterborough.

For many years no attempt was made to take advantage of the opportunity offered by the beautiful river running through the city, and nothing was done to provide dressing-rooms or to have caretakers on duty as a protection against accidents.

The present system is a vast improvement over the old conditions, although not, of course, without its defects.

The experience of other cities has been that where adequate dressing-rooms and locker accommodation has been provided and provision made for renting towels and bathing suits sufficient revenue has been secured as a result to make the establishments self-sustaining, and in some instances to show a substantial surplus.

This aspect of the bathing question might well be investigated, with a view to more improved facilities in future years.

The present accommodation has justified the money expended upon it inasmuch as the number of local people capable of taking care of themselves in the water has been greatly increased during recent years.

In a community where so many people spent their holidays at river or lake resorts the ability to swim well is an asset of great value.

A TAX ON GASOLINE.

The Highway Committee of the Ontario Government is being urged by representatives of municipalities in the Hamilton district to recommend a tax on gasoline as a logical step toward making sure that those whom the Provincial highways chiefly benefit, the motor car owners, pay their fair share of the upkeep.

There is much to be said in favour of this form of raising revenue.

All in all, it appears to be the fairest method of providing for the maintenance of the system inasmuch as those who use the highways most would have to pay the most.

The oil companies, of course, would pass the tax on to the motoring public, and while the tax would not be a heavy burden upon the average motorist, the annual revenue collected would go a long way toward paying for highway maintenance and relieving the municipalities of a load that is pressing heavily upon them.

Moreover, a gasoline tax would compel tourists to contribute something toward the cost of the roads they are using.

The present method of taxation is not equitable, nor does it meet the needs of the situation, and while various other plans have been suggested, including a tax on tires, the gasoline tax offers the most advantages and has the fewest defects.

It is a logical contention that the people who get the most use out of the highways should make the biggest contribution toward their upkeep.

There are many people in Peterborough, for example, who have never driven over the Provincial highway to Port Hope.

It is not fair that such people should be taxed to keep up a road for more fortunate citizens.

GIVE THE BABY A CHANCE.

Most people seem to have the notion that a baby is just a stomach with arms and legs attached.

As long as baby's stomach behaves and its food is assimilated, the average parent is satisfied. Food gets chief attention. It can't get too much, but—

There is more to a baby than stomach, legs, arms.

A baby has a liver, heart, lungs, brain, nerves, thyroid, blood vessels. All these must grow, bud out into full blossom. They are just as important as the stomach, sometimes more so.

Baby's heart, lungs and brain should get fully as much attention as his digestive apparatus.

Food is all-absorbing topic with most young mothers. Each year, fewer mothers nurse their young. Each year, babies become more nervous—jumpy.

What's the reason? Doctors say the race is paying the price for something, they're not sure what. Fast living, too much nervous rush and hustle; these are at the roots of it all.

While watching baby's food, don't forget that his lungs are working, taking oxygen from the air and performing other duties. See that he gets plenty of oxygen—fresh air. He should have a room to himself, where he'll not be inhaling poisons from the lungs of his parents.

Watch his nerves. Give them a chance. Never startle him by yelling, "Boo!" It's cute, the way he jumps. But it's weakening to nerves that are just beginning to function.

Startling a baby quickens his pulse, throws a strain on his heart. He should always be addressed in a low tone. Keep him where it is as quiet as possible. Come into his line of vision slowly, never with startling suddenness.

Above all, never waken him from sleep to show him off to visitors. Sleep is what he needs, even as much as food. Plenty of sleep, quiet, fresh air and sunshine (with the glare never directly in his eyes or reflected)—give baby these, and in future years they'll be worth more to him than a legacy of money.

The lifetime health of most people is determined in the cradle.

AMERICAN POLITICS.

The Republican National Convention at Cleveland is expected to nominate President Coolidge as the Republican presidential candidate on the first ballot practically without opposition. The only men who have tried to prevent Coolidge from getting the nomination are Senator La Follette of Wisconsin, a Radical, who will have only the delegates from his own State—29 out of a total of 1,109—and Senator Hiram Johnson of California.

Senator Johnson's attempt to take the nomination away from Coolidge, launched with a blare of trumpets some months ago, turned to a complete debacle. He campaigned in State after State, but, counting his own stronghold of California, where his disruption of the Republicans once elected Woodrow Wilson, he will have fewer than 50 delegates at Cleveland. His failure to make headway, in spite of an active, well financed and well organized effort, especially at a time when restlessness is abroad, is a remarkable incident in American politics. Whether it reveals a revolt against radicalism, or an antagonism to party insurrectionists, or an uprising against complete United States isolation from world affairs, remains to be seen.

Coolidge is not a magnetic personality, but he has impressed the public mind as a man possessing honesty, courage and independence. He will get the Republican nomination largely because of the fact that he has captured the popular imagination by these qualities, and nobody else in the party looms large.

The Democratic convention, which meets in New York on June 24, will be of different character. Three major candidates will present themselves; there will be no fewer than ten subordinate candidates; and, in addition, hovering in the background, there will be several others who may emerge in the event of the contest becoming so prolonged or so bitter as to fail to give the prize to any of the leading contestants.

The most formidable contender for the Democratic nomination—the man with the largest number of delegates—is William G. McAdoo, who was Woodrow Wilson's son-in-law, and was Secretary of the Treasury during Wilson's administration. McAdoo, who left New York to get away from the taint of Wall Street, only to get tainted with Dohenyism instead, is conceded brains, courage and wide political experience. He is a "dry," which means that he is an ardent Prohibitionist; he is neither ultra-conservative nor ultra-radical; he wants railway reorganization without public ownership of railways; he stood for the soldiers' bonus; and he is reputed to have the support of the powerful Ku Klux Klan.

Next to McAdoo, the candidate with the largest present strength is Governor Smith of New York. Smith fought his way up from the bottom, has great natural ability, a magnetic personality, great powers of debate and a very fine record as an administrator in New York. One factor that operates against him, however, is his religion, which is Catholic. There is nothing in the constitution of the United States to prohibit a Catholic being President, but there is a great deal in the Democratic Party, especially in the South, to make it difficult. At the present time, too, the United States appears to be in one of its periodical waves of suspicion against the Church of Rome. This movement, which, in addition to being anti-Catholic, is also anti-negro, and anti-Jew, and anti-alien generally, takes the form of the secret and mostly notorious Ku Klux Klan society, which has grown to considerable proportions, and is a fotrce to be reckoned with in many States of the Union.

Next to Smith and McAdoo is Senator Oscar Underwood of Alabama. Underwood is a conservative, a sort of Sir Lomer Gouin Democrat, standing in well with business interests. He is a man of admitted ability, though neither brilliant nor showy, has had considerable political experience, and, although hailing from the South, is an outspoken and inveterate opponent of the Klan.

Finally, there is John W. Davis, former American Ambassador to London; able lawyer and orator; a man of the highest integrity and capacity and friendly with both conservatives and radicals because of his acknowledged freedom from prejudices and his clear grasp of realities. There is Senator Carter Glass of Virginia, one of the most acute minds in American politics, the author of the existing American banking law, a brilliant debater, and with a unique record of fidelity to his personal convictions. There is Senator Ralston of Indiana, whose hopes lie in qualities that might commend him as a compromise—a steady going, reasonably able, completely honest and faithful public servant. And there are half a dozen or more others who, if a crisis should arise, would be glad to pronounce the words: "Here I am, take me."—Ottawa Journal.

EDITORIAL NOTES AND COMMENT.

Belleville expects the time of its life next week when the United Empire Loyalist celebration will be held in the Bay of Quinte city. A demonstration along similar lines would be a very welcome novelty in Peterborough, where we seem to have lost the ambition to stage events of this nature.

The way some motorists travel you'd almost come to the conclusion that they could jump across Lake Ontario without worryig about ferry accommodation for their cars.

Canada's Olympic team is being selected. It is hoped that the committee will confine the membership to athletes who have a chance to win points. There is no profit in sending men who will be hopelessly outclassed.

The message of those letters on the pavement should be remembered long after they have faded from sight. "Always Be Careful" is good advice.

WISE AND OTHERWISE

The kids' vacation has started. Teachers' vacation has started. Mother's vacation has ended.

When you get out beyond the three-mile limit you are liable to get into hot water.

Most of us had rather be the world's champion talker than the world's champion fighter.

Only a woman can make a fool out of a man or a man out of a fool.

These are the days the flies are following men home to have the screen door opened for them.

Being poor is no disgrace but soon becomes very monotonous.

Before letting your conscience be your guide be sure you have a conscience.

The honeymoon ends when the furniture store collector begins.

Every day is Decoration Day for people who wear loud clothes.

Bootlegging pays fairly good money after you work up to where you can start a drug store.

A banker has a good job. He keeps bankers' hours. But we had rather have a banker's son's hours.

Being a college professor is a fairly easy life if you have a head for the business.

A window dresser is a girl who forgets to pull down the shades.

Nothing makes a man see things in a different light like a June moon.

It takes an optimist to be tickled at what a hard time he is having.

Since most banks already have presidents many of the June college graduates are finding jobs scarce.

About 2000 years ago Ovid sang of strawberries, even before the strawberry shortcake was invented.

The laundry does all it can to keep you cool. It puts holes in your shirts for ventilation.

All circuses advertise as the biggest in the world, but our guess would be that a political convention is.

Court in Maine ruled a burning auto was not dangerous. Just the same, never try to take one home with you.

Ruffled skirts are worn evenings and ruffled tempers areworn mornings.

RADIO PROGRAMS

SATURDAY, JUNE 14.
(Eastern Daylight Saving Time).

WEAF, NEW YORK—492.
6.00 p.m.—Waldorf-Astoria dinner music.
7.30 p.m.—"Hiking", by Royal Burpee.
7.45 p.m.—Rata Present, piano.
8.10 -9.55 p.m.—Rata Present, piano; Le Roy Duffield, tenor; Clemence Strohl, Annie Rankin, readers; Harry Shafran, violin; Helen Graves, soprano.
9.55-11.00 p.m.—Argentino, tenor; H. Shafran, violin; Helen Graves, soprano.
11.00-12.00 p.m.—Lopez Orchestra.

WOR, NEWARK—405.
6.15-7.20 p.m.—Cinderella Melodians.
8.00-8.55 p.m.—Ingraham's Orchestra.
8.55 p.m.—Regal Male Quartet.
9.05 p.m.—Patriotic music.
9.25 p.m.—Regay Male Quartet.
9.40-10.40 p.m.—Gloria Sextet.
10.40-11.00 p.m.—Royal Trio.

WDAR, PHILADELPHIA—395.
4.30 p.m.—Dance music.

KDKA, PITTSBURGH—326.
6.30 p.m.—Dinner concert.
7.00 p.m.—Baseball scores, music.
8.30 p.m.—American Flag Day Association banquet.

WNAC, BOSTON—278.
6.30 p.m.—Dinner dance.
8.15-11.00 p.m.—Dance music; songs.

WBZ, SPRINGFIELD, MASS.—337
6.00 p.m.—Dinner concert.
7.40 p.m.—Hotel Kimball Trio.
8.30 p.m.—Jordan Instrumental Trio.

WRC, WASHINGTON. —469.
6.30 p.m.—Peacock Orchestra.
9.30 p.m.—Marx Kahn, reader; Theodore Roth, violin; Paul Gabel, piano.
9.45 p.m.—Roy Easter, baritone.
11.00 p.m.—Hawaiian music.

WJAR, PROVIDENCE—360.
7.50 p.m.—Musical program.

CKAC, MONTREAL—425.
7.30 p.m.—Mount Royal Orchestra.
8.30 p.m.—Special program.
10.30 p.m.—Mount Royal Orchestra.

CKCH, OTTAWA—435.
8.00 p.m.—Orchestra; choir; vocal and instrumental solos.

WWJ, DETROIT—516.
8.00 p.m.—Detroit News Orchestr.

WGN, CHICAGO—360.
6.00 p.m.—Dinner concert.
11.00 p.m.—Chapman's Orchestra.
12.05-1.30 a.m.—Chapman's Orchestra.

A Thought

THE JOB OF A MAN.

"It isn't the work we intended to do,
Nor the work we've just begun
That puts us right on the ledger sheet:
It's the work we've really done.
"Our credit is built on the things we do,
Our debit on things we shirk;
The man who totals the biggest plus
Is the one who completes his work.
"Good intentions do not pay bills,
It's easy enough to plan;
To wish is the play of an office boy,
To do is the job of a man."

CATTLE, GRAIN AND PRODUCE

Peterboro—Toronto—Montreal—Winnipeg

RETAIL.

Fruit.

Bananas, 30-50c doz.; California oranges, 25c to 70c; grape fruit, 2 to 6 for 25 cents; lemons, 30c to 40c per dozen; apples, 25-90c peck; Malaga grapes, 40c lb.; pineapples, 18-30c $1.75-$2.50 per doz strawberries, 20-35c box; cranberries, 20-25c qt.; dates, 13c lb.; Fard dates, 30c lb.; figs, 15c50c lb.; canteloupe, 30-40c; cherries, 60-75c lb.; apricots and plums, 20c dozen; peaches, 30c doz.

Vegetables.

Potatoes, 45c peck, $2.50 bag; new potatoes, 90c peck, 20c meas.; new beets, 15-2 for 25c bunch; new carrots, 15c bunch; cook. onions, 3lb. for 25c; Spanish onions, 15c lb.; green onions, 5-10c bunch; Bermuda onions, 3 lbs. 25c; new cabbage, 3 for 25c; leaf lettuce, 5c; Hamilton leaf lettuce, 15-20c; head lettuce, 20-25c; endive, 10-20c; celery, 20-25c; parsley, 5c; watercress, 5c; cucumbers, 10c-20c; tomatoes, 25-50c pound; Florida peppers, 10-15c each; radishes, 5c bunch; horseradish, 2 bunches 25c; spinach, 20c lb; mushrooms, $1.25 lb.; rhubarb, 5c bunch; Lima beans, 2lb. 25c; dried beans, 2lb. 15c; dried peas, 13c lb.; string beans, 20c lb.; asparagus, 15c bunch; green peas, 15c qt.

Nuts.

Walnuts, 25c-30c lb.; Brazil nuts, 25-30c lb.; chestnuts, 30-25c lb.; almonds, 25c lb.; shelled almonds, 40-80c lb.; cocoanuts, 10-15c each.

Dairy Products.

Butter, creamery, 34c-38c lb.; dairy, 28-32c lb.; baking, 25c lb.; lard, 18-22c lb.; shortening, 16-18c lb.

Cheese—New, 22-25c lb.; September make, 28-30c lb.

Eggs—25-28c doz.

Honey.

Comb, dark and light, 20-25c; mixed, 59c for 5 lbs.; clover, 5 and 10 lbs., 69c and $1.35.

Fish.

Salmon, red, 20-25c lb.; pink, 20c; salmon trout, 24c; salmon smacks, 35c; white fish, 20-22c; halibut, 35c; smelts, 15-35c; plaice, 2 lbs. 20c; haddies, 18-20c; boneless, 25c; fillets, 25c; kippered herring, 20c; salt herring, 45-75c doz; sea herring, 10c lb.; fresh herring, 3 lbs. 25c; fillet mackerel, 2 lbs. 35c; ciscoes, 25c lb.; boned cod, 20c lb.; oysters, $1.50 qt.

Meats.

Beef, 8-30c lb.; veal, 12-30c; lamb, 15-30c; mutton, 10-25c lb.; pork, 15-35c.; bacon, 28-40c; sausage, 18-20c lb.; chicken, 28-30c lb.

Flour.

Flour, half bbl. $3.45-$4.25; pastry flour, 24lb. bag, 79-95c.

WHOLESALE.

Grain.

Fall and Marquis wheat, $1-$1.10 bushel; oats, 44-55c; rye, 65-75c; barley, 65-70c; alsike, $4-$5; alfalfa, $13 bush.; buckwheat, 75c; peas, $1-$1.25; red clover, $5-$10; sweet clover, $5-$5.50.

Hay, Bran, Etc.

Hay, loose, $14-$15; baled, $17-$18; baled straw, $9-$12; bran $28-$30 ton; shorts, $33 ton.

Hogs.

Live hogs, thick, smooth, $8.00 cwt.; select graded, $8.80; dressed, head on $12.25, head off $13.25.

Hides and Wool.

Hides: Cow, 6c lb.; horse, $2-$2.50 each; calf skins, 12c lb.; sheep and lamb skins, $1.50-$2 each; shearlings, 20-25c each; wool, 23-28c lb.

TORONTO LIVESTOCK

TORONTO, June 14.—Receipts of cattle at the Union Stock Yards this week were only slightly over 6,000 head, and well within the buying power of the market. Monday's moderate run contained a larger proportion of finished cattle than usual, and asked prices were higher than the previous week. This was not generally conceded by the buyers, but the exporters paid about 10 to 15 cents a cwt. higher on the average, and the packers paid easily steady prices for anything choice taken by them. For export there were not as many cattle available, but as there were 800 head held from last week the supply was fully sufficient and some 400 are held for shipment next week.

The top of $8.65 a cwt. was paid for a choice heavy load of steers, but for other exporters no higher than $8.25 was received, and the large proportion did not realize $8 and some out of class were bought as low as $7.. There were not many heifers available, and these were bought from $7.25 to $7.75 a cwt. For a few bulls for overseas the market was $4.50 to $5.25. Packers were taking a limited number of heavy steers for domestic use, and in two cases paid $5.25 and $5.35 for small bunches. Handyweight butchers were well wanted, and none of these were had below $7.50, and those with extra finish brought $8 and a little over.

Good butchers also found a ready sale, with a range of $7 to $7.50, and buyers were not too easily accomodated. In the medium class the competition was not nearly as strong, and there was probably a little shading of prices in some cases, and the same might also be said of the common butchers. Good mediums brought up to $6.75 and sales were generally between this and $6.25. Common butchers sold as low as $5 in isolated instances. There was no perceptible change in butchers' cows. Choice ones sold from $6 and $6.50; good cows, $5 to $5.50; mediums, $4.50 to $4.85, and common cows $3.25 to $4.25. Not many bulls came in and prices were quite steady, here also, with real good bulls $6. Good heavy bulls were $4.50 to $5.25 and bologona bulls sold at $3.25 and $3.50.

The stacker and feeder trade was disappointing for the week. The specilists did very little nd only specialists did very little and only a few loads were sent out by commission houses. The offerings were mostly loads of Westerns, and the top for a load of feeders, 1,000 lbs. each was $6.50 a cwt. Two loads of light stockers were held at the week-end with a bid of $5 a cwt. A small number of milchers and springers were sold at steady prices, and average good cows were $75 to $80 each. For next week the exporters will be open to take all that come in. Packers are not expected to be too keen owing to the warmer weather, but against this is the almost certain shorters supply of stall fed cattle. There is, therefore, nothing in sight to warrant any material change in prices in either direction.

The calf market strengthened about 50 cents a cwt. during the week. The season of heavy runs is over and those wanting choice calves are willing to pay the price. These brought up to 11 cents this week. Good calves were 10 cents and good mediums in bunches brought 8 to 9 cents. Common calves did not improve and sales of these were made at 4 to 5 cents.

Lambs dropped a dollar a cwt. on Monday and held fairly steady the rest of the week. The top was $18.15 a cwt. but the major part of the good lambs sold from 17 to 17½ cents a pound. Light unfinished lambs around 50 lbs. each sold at 12 to 13 cents. Yearlings are scarce and sell around 12 cents. Choice handy weight sheep are the only really wanted ones and these bring up to 8 cents. Heavy sheep, good, are worth about 5 cents a pound.

Hogs held last week's advance and made about 25 cents a cwt. this week. Most of the reported sales were $7.75 f.o.b. and $8.65 off cars long haul. Packers bids are 25 cents a cwt. under this, but this is, of course, to be expected.

Current Quotations.

Choice heavy ex steers	$8.15	8.50
Good heavy ex. steers	7.50	7.85
Choice export heifers	7.35	7.60
Choice export cows	6.00	6.50
Choice short keeps	7.00	7.50
Baby beeves	7.00	9.00
Choice medium weight	7.50	8.00
Choice handyweight	7.25	7.75
Good handyweight	6.85	7.15
Medium butchers	6.25	6.75
Common light butchers	5.25	6.00
Choice 950-1,100 feeders	6.50	7.00
Fair, good light feeders	5.50	6.25
Choice fat cows	6.00	6.50
Good butchers' cows	5.25	5.50
Medium cows	4.25	4.75
Common cows	3.25	3.75
Canners and cutters	1.50	2.50
Good choice but. bulls	5.00	6.00
Good fair butcher bulls	4.25	4.75
Bologna bulls	3.00	3.75
Choice milchers and springers	85.00	110.00
Medium milchers and springers	50.00	65.00
Common	30.00	45.00
Choice spring lambs	17.00	18.00
Medium to good spring lambs	15.00	...
Common lambs	10.00	12.00
Choice yearling lambs	11.00	12.00
Good to choice sheep	6.00	7.00
Heavy sheep and bucks	3.00	4.00
Culls	2.50	3.00
Good to choice calves	9.00	10.00
Medium calves	7.00	9.00
Common calves	4.50	6.00
Hogs, f.o.b. thick smooth	7.50	...
do fed and watered	8.00	...
Hogs, off cars, short run	8.20	...
do long run	8.40	...

CHICAGO LIVESTOCK.

CHICAGO, June 14. — (Canadian Press).—Cattle receipts yesterday, 4,000; most killing classes steady with the week's sharp decline; lower grade fat cows dull; killing quality rather plain; best matured steers $10.45; yearlings $10.50; bulk fed steers and yearlings $7.75 to $9.75; few loads handyweight steers $9.75 to $10.25; bulls steady to weak; vealers weak to 25c lower; mostly $9.50 to $10 to packers; light kind $9; few choice offerings to outsiders, upward to $11; stockers and feeders scarce, firm.

Hogs, receipts 24,000; qualitied kind fairly active 10c to 15c higher; lightweights advanced 15c to 25c; lower grades slow, uneven; steady to mostly 10c higher; bulk good choice 250 to 340-pound butchers $7.20 to $7.30; top $7.45; bulk desirable 160 to 225-pound weights $6.75 to $7.15; better grades, 140 to 150-pound average largely $6.40 to $6.75; packing sows mostly $6.35 to $6.55; killing pigs strong to 15c higher; good and choice 120 to 130-pound average $5.90 to $6.15; estimated holdover 12,000.

Sheep, receipts 13,000; active; killing classes fully steady; native spring lambs in spots strong; bulk desirable native springers $16 to $16.25; few $16.50; range springers $16.50 to $17.10; top $17.10; cull spring lambs mostly 50c lower; bulk $10.50 to $11; few $11.50; medium to good fed lambs $13.75; bulk better grades heavyweight fat ewes $5.50 to $6; range yearling wethers $10.40; spring feds, two year old wethers $9.

CHICAGO GRAIN.

CHICAGO, June 14. — (Canadian Press).—High temperatures threatening to damage crops in the southwest did a good deal to lift wheat prices yesterday, but profit-taking sales led to a re-action later. Wheat closed nervous at the same as Thursday's finish to 3-8c higher; July $1.11 1-8 at ¼ to $1.11¼, and September $1.13 to $1.13 1-8, with corn unchanged to 3-8c up; oats unchanged to a shade higher, and provisions unchanged to a rise of 2c.

Before uneasiness developed concerning the hot wave, wheat traders here were largely guided by a decline in Liverpool quotations and then by an advance at Winnipeg, where foreigners were said to have been purchasing to a considerable extent early. Later, with the mercury registering above 100 in Oklahoma, and with Kansas also hot, the wheat market here climbed to a point equalling the highest prices hitherto reached on the present movement. It was asserted that if the heat continued, the wheat prospects would be seriously endangered, the more so as the change had been sudden from a long period of cold weather.

SUGAR MARKET.

NEW YORK, June 14.—(Canadian Press).—A firmer undertone prevailed in the raw sugar market yesterday, although no changes occurred in quotations from 5.02 for Cubans, duty paid. Sales were about 20,000 bags Cuban for June shipment.

Reports that the strike of stevedores in Cuba was interfering with shipments of sugar led to considerable covering and trade buying in raw sugar futures.

WINNIPEG LIVESTOCK.

WINNIPEG, June 14.—(Canadian Press). — Arrivals yesterday 294 cattle and calves, 604 hogs.

With light offerings trading on the cattle market was generally inactive with all better grades maintaining a fairly steady tone. Butcher cows, however, were practically 50 cents lower, compared with prices last week, while the stocker and feeder trade remains dull.

The hog market was unchanged at $7 for thick smooths and $7.70 for select bacons.

There was no trading on the sheep and lamb market owing to insufficient receipts.

(Continued on page 5.)

Lay Roofs that Stay Weathertight—

Are your roofs in good shape? Better check up now. If there's any re-roofing to be done, put on a roof that will stay weathertight—a roof of Barrett Shingles.

These tough, rugged shingles have stood the test of time. They will never rot nor rust—they never require painting.

Equally important, Barrett Shingles are fire-resisting. Sparks and embers sputter out harmlessly on their protective mineral surface.

With their weather surface of everlasting mineral—red, green, or blue-black—these colorful shingles add greatly to the appearance of any house.

Have the Barrett dealer show you Barrett Shingles and Roll Roofings. You'll find them low in first cost,—inexpensive and easy to lay.

Get the Facts

Write and tell us what building you want to roof or re-roof. We will mail you, absolutely free, booklets that will help you solve your roofing problem.

Barrett Products are made in Canada for Canadians

THE BARRETT COMPANY, Limited

MONTREAL TORONTO WINNIPEG ST. JOHN, N. B. VANCOUVER HALIFAX, N. S.

Barrett ROOFINGS

NO ROT — NO RUST — NO PAINT

British Consols Cigarettes and Tobacco

Package of 20 for 25¢
10 for 15¢

The Smoke of a Nation

The Tobacco with a heart

The Economy Package 10¢

ALSO PACKED IN TINS OF 50

624

RED ROSE TEA "is good tea"

The ORANGE PEKOE QUALITY makes finer tea and more of it T-4

COOKING BECOMES ONE OF LOST ARTS

How the Ancients Used to Shine at the Banquets.

If you like delicious things to eat, you certainly picked out the wrong generation in which to live. The cookery of centuries ago must have been exquisite, judging from the writings of some of the ecstatic eaters.

The king of Bithynia, Asia Minor, on one of his military expeditions, developed a volent craving for an ocean herring. The ocean was far away. So the king's cook took a big turnip ,cut it into the shape of a herring, fried it in oil, seasoned it with the powdered grains of a dozen black poppies.

The king swore it was the finest fish he ever ate.

While you've eaten many a fish that tasted as good, it illustrates the phenomenal skill of ancient cooks.

Cooking is sometimes classed as one of the lost arts.

The most famous course at banquets of rich Romans of old was humming-bird tongues brought distances by relays of swift runners. Today they'd use refrigerator cars or airplanes.

Greek chefs of several thousand years ago were able to serve a whole pig, roasted on one side and boiled on the other, so skilfully prepared that the two parts were as distinct as if cooked separately. Tasty? Well, the stuffing was saturated with a dozen or more kinds of wine.

A race of gluttons was the natural development from this marvelous ancient cooking. A past-master of them, named Apicius, specialized at large shrimps .Hearing that the shrimps along the African coast were much larger, he actually bought a ship, made the trip, was disappointed, and returned in deep melancholy.

Philoxenus, asked what he wished most, promptly answered: "A crane's neck, so I would be longer in partaking of my meals."

Those good old days are gone. The last stronghold of eating as a ceremony was the banquet, now being made extinct by prohibition.

Even the traditional Sunday dinner is losing out, in the number of courses if not in taste.

People are beginning to eat scientifically, by calories—and getting the job finished as quickly as possible, gulping.

It's just as well that cookery is becoming a lost art, though, for fine cooks ruin more digestions than good cooks, by enticing to over-eating.

MONTREAL PRODUCE.

MONTREAL, June 14—(Canadian Press).—Trade in cash grain was slow yesterday. There was nothing new in the flour market. A fair trade was done in millfeed. The rolled oats market was firm. A fair business was passing in baled hay. An active trade is passing in eggs. Prices for potatoes are steady. Butter prices were marked up 5-8 to 7-8 cent per lb.

WEMBLEY WONDERS.

Tropical Trees Are Heated By Electricity Under the Ground.

The Coal Mine, in the Amusement Park, extending for a quarter of a mile, is a perfect replica of a coal mine, with miners and pit ponies actually working.

The Stadium is awe-inspiring even when nothing is happening within its vast amphitheatre. It is twice the size of the Coliseum and it holds 110,000 people.

Over twenty tons of music are being used by the massed choirs in their concerts. Ten thousand singers perform under Dr. Harriss.

Tropical trees, transplanted to the Wembley gardens, are heated by electricity beneath the earth to counteract the severe London climate.

The Aquarium in the Amusement Park uses 50,000 gallons of water brought specially from the Dogger Bank.

The Samoan House, to the right of New Zealand Pavilion, covers 1,700 square feet and is built by Samoan natives, without a nail. It comes from the island where Robert Louis Stevenson lived.

The Bermuda Pavilion is a replica of the house in which Tom Moore lived and worked.

Actual rubber trees, with the invaluable products from their sap are features of the Malayan Pavilion.

Children Of Czechoslovakia Hold Session In Parliament

PRAGUE, June 14 (Associated Press). — While the deputies of the Prague Parliament recently were away on vacation, the school children of Czechoslovakia took possession of the chamber one afternoon, and held a parliamentary session of their own.

The school children throughout the Republic, numbering about 250,000, had appointed one delegate from each hundred schools to represent them at the session, which was held under the auspices of the Government.

In the presence of President of the Republic, Dr. Masaryk, Dr. Benes and all the other ministers, the children discussed questions of a moral or humanitarian order. They also made an incursion into the domain of current politics, for they appealed to their seniors present in the public galleries to do everything to preserve peace.

The general impression was that the success of the function and the excellence of the speeches made, bore a happy testimony to the good work done by Mlle. Masaryk in the popular education campaign she has undertaken.

CUSHIONS FOR PORCH.

Your porch cushions should not be expensive or elaborate, but be made of material that is durable, such as burlap, sateen, oilcloth or heavy linens or cottons.

CABINET CRISIS

(Continued from page 1.)

est industrial cities of his country, which likewise has a most brilliant intellectual society.

Those who abhor the term "socialist" may be surprised to know that this Herriot was a distinguished man of letters before he entered politics. His sympathetic studies of two super-women, Mme. de Stael and Mme. Recamier, brought him to the attention of the highly civilized in all lands.

One may hear that big booming voice of his any day in Lyons that he is there. Go to the Hotel de Ville and the chances are that resounding through the corridors will be words like these:

"Monsieur Duquerand — Monsieur!"

Believes in Action.

For Herriot is a man of action and prefers to do his own summoning instead of sending forth the legs of some ancient clerk.

It was marriage that gave him the chance to enter politics. His bride, of the upper bourgeois, brought him sufficient dowry to permit a bit of dabbling at the polls. The result was his election to the Mayor's chair at thirty-three —the youngest Mayor of all France. The staid citizens of that industrial centre liked his administration, though they may have differed with his higher political theories. He has been Mayor since that day.

At thirty-nine he was elected to the Senate—then the youngest member. Came war, and because of his genius he was chosen Minister of Food Supply and Transportation.

"Tell your compatriots to come over here. They need not be afraid —I will feed them all."

That was a message to America in January, 1917.

At war's end Herriot decided that he could be more useful as a Deputy than as one of the Senators in the customary lethargic body. He told his constituents:

"I shan't run for Senator again. Make me Deputy—there'll be action there."

His wish was granted. Overnight he became an international figure as Poincare's chief opponent.

Is Hard Worker.

During the last several years it has been nothing unusual for Herriot to make a dynamic speech in the Chamber at noon and early the next morning be back in Lyons deciding a purely industrial matter with a group of local manufacturers.

"Monsieur Herriot? The hardest worker I have ever known. He spends at least half of his sleeping time on the trains between Lyons and Paris. He is a bundle of energy—without nerves."

That characterization was made yesterday by M. Emile Garden, the official representative of the Lyons Fair and a close personal friend of Herriot. M. Garden explained that the Lyons Fair was established by Herriot, and told of the enormous revenues that have come to that city as a result of Herriot's foresight.

Never in Cafe.

Rather hard, perhaps, to conceive of a Radical-Socialist promising a plan by which the wealthy manufacturers of his own city may harvest more money—yet that is what Herriot has done. Those who define their terms understand well.

"I never saw M. Herriot in a cafe in Lyons in my life. He hasn't the time. He is writing books, making speeches, attending to business and politics."

That was another of M. Garden's comments. Those who know the part that the cafe plays in the life of the average normal Frenchman can appreciate this high tribute to the man.

ENOCH ARDEN'S

(Continued from page 1)

woman the benefit of the doubt "as to whether she was sincere in her effort to discover the whereabouts of Boyd." The evidence showed she had tried to find him. He added:

"But the difficulty is that the law of the State of New York allows but one husband. At the present time the defendant here has two.

He Urged Marriage

"There is no evidence of any fraud by the plaintiff here. He (Atkinson) urged the marriage and said that she was free to marry him because her husband had been gone more than five years without her being able to know anything of his whereabouts and as to wether he was alive or dead.

"It seems to me that when two people marry, as did the parties in this litigation, they took a chance and when, as under the facts in this case, a former husband reappears, there is this serious matrimonial troubles."

Refuses Defeat

Atkinson is not ready to accept Justice Dike's decision annulling his marriage of twenty-three years that the woman he loves may be reclaimed by an inglorious Enoch Arden.

"It had been a bitter fight," the wife, who still claims the name of Atkinson, said in speaking of the strange case. She added confidently:

"Mr. Atkinson will fight on and on —as long as necessary. But in the end he is bound to win—we are bound to win because we are right.

Their First Defeat

"We have fought this thing for a year and this has been our first defeat. But we don't acknowledge it. Of course, we will appeal the decision, and if we fail there we will have to do something else. But we will win."

The Atkinsons live in a beautiful white stone house. They have no children, but they have the deep affection that has grown from a long life together.

MOB TORE POOR

(Continued from page 1)

will reveal physical defects with which to support the plea of mental and moral deficiency.

Dr. Carl Bowen is the specialist. He is a noted authority on ductless glands. Particular attention in his research will be paid to the life habits of Loeb and Leopold, with reference to the possible effect of their intense application to their studies.

Attorneys Clarence Darrow and Benjamin Bachrach, representing the youths, declined to comment on the defense plans. The former merely said:

"You can judge for yourself from the procedure as you see it."

Co-incidental with the departure of Dr. Hall, the defense began a checkup of the lives of Leopold and Loeb from the cradle up.

Every nurse, physician or teacher ever associated with them will be questioned for evidence of insanity. Their playmates also will be questioned.

Against this testimony, the State will offer that of a battery of alienists. Prosecutor Crowe said:

"All the prosecution will have to prove is that the accused knew the difference between right and wrong and had the power to refrain from doing wrong."

Loeb Is Affable.

Warden Westbrook says Loeb is standing the imprisonment much better than Leopold. He added:

"If either is broken, it will be Leopold—he frets."

Loeb appears happy. Often he sighs. He has a hearty appetite and usually saves part of his dinner to eat later at night.

Leopold was assigned a new cell mate who is under $40,000 highway robbery charges.

A big increase in mail received at the jail has been noted since Leopold and Loeb have been locked up there. Letters pour in from all parts of the United States, many of them "mash notes."

Loeb is an especial favorite and receives many communications expressing good wishes. Many of those sent Leopold recommend severest punishment for him.

Apparently both take keen pleasure in reading their mail.

The first play by defense counsel for delay in the trial of Leopold and Loeb will be made July 21, when Attorney Darrow will move to quash all indictments on the ground that the confession of the boys was read to the Grand Jury while the boys were under duress.

No success is anticipated for the motion. It will be a strategical move to gain time while "mob hysteria" subsides, it was said.

English Experts Labor To Improve Aluminum

LONDON, June 14. — In the confident belief that aluminum is to be the metal of the future, a big staff of research chemists is investigating the metal at the National Physical Laboratory at Teddington-on-the Thames. Several valuable discoveries have already been made. One of the chemists, J. D. Grogan, has this to say to a reporter:

"We have found how to make this metal, hitherto a somewhat poor conductor of electricity, of good conductivity. Aluminum has been slowly replacing copper in electrical undertakings, particularly for high-tension cables, and our discovery will help it to replace it much quicker. This alloy is both cheaper and of higher conductivity than copper, weight for weight."

Tortured for Three Years

Helpless from Rheumatism Until Relieved By "Fruit-a-tives"

No wonder people regard "Fruit-a-tives" as a faithful family friend and are so eager to tell what it has done for them.

After years of suffering, they appreciate the wonderful powers of this fruit treatment in relieving them of pain and misery and discouragement.

As Mr. P. R. Boissinot, of LaBroquerie, Man., wrote: "For three years, I had to give up work; my arms were so swollen and I was so sick. I felt I would never be able to work on the farm any more. But one day, a cousin came to see me and advised me to take "Fruit-a-tives". Now, I am in good health. I rest well and do all my work. I can recommend "Fruit-a-tives" for Rheumatism that made me suffer so much and I thank you for this good remedy".

"Fruit-a-tives" is the wonderful medicine made from the juices of apples, oranges, figs and prunes and tonics—and is the only complete treatment ever discovered for Rheumatism, Pain in the Back, Lumbago, Neuralgia, Headaches and other troubles due to the improper action of the stomach, bowels and kidneys.

25c. and 50c. a box—at all dealers or from Fruit-a-tives Limited, Ottawa, Ont.

JAPANESE SAY

(Continued from page 1.)

to mitigate the situation through its calmness.

American Reply Is Awaited.

The official text of the American reply to the Hanihara note following the enactment of the exclusion law is awaited. In the meantime the foreign office is reticent regarding the issue. The retiring cabinet avoided further action with a view to leaving the negotiations to the Kato cabinet.

The diet is scheduled to meet June 25, and developments then may possibly distract the public mind from the immigration troubles. Foreign department officials believe that the climax in the anti-American agitation has been reached. They declare that only time is necessary to cause the public demonstrations to subside.

Little importance is attached to the boycott movements and other retaliatory efforts. Public leaders were much disturbed when the price of Japanese bonds fell after the Imperial Hotel disturbance. They point out that Japan cannot afford to cause resentment abroad. A boycott of Japanese goods in the United States, they say, would spell economic ruin for Japan.

BUSINESS GOOD

(Continued from page 1)

Edmonton — Wholesale and retail trade generally fair and showing a better feeling of confidence. Crop prospects excellent.

Vancouver— Conditions in general in all lines of trade keeping fairly satisfactory. Weather is holding back sale of seasonable drygoods, boots and shoes. Collections in all lines keeping fair.

AL THE WAY FROM INDIA.

Assam teas are among the finest in the world. They are always used in RED ROSE TEA. One reason it is so good.

WEMBLEY MERRY

(Continued from page 1)

The Coal Mine is dark and still and you know that, far down, the pit ponies are sleeping. The girl who falls out of bed if you hit the bull's eye above her head has gone home and one only hopes that her real bedtime is not disturbed by dreams of the eager youths who buy "four shots at the bullseye for sixpence" for the delight of seeing a girl fall out of bed.

Even at midnight, Wembley seems to be a merry place. Always, when the delicate breeze comes sailing majestically down the lake, you can hear the silver bells in the Burmese pagodas, spilling their Eastern music, delicately, into the western night.

Municipality Of Tsingtao In Bad Way Financially

TSINGTAO, China., June 14.—This city, pride of the former German leasehold, which was freed from Japanese control after the Washington conference, is now a sorry object lesson as to what a bankrupt administration can do for a municipality.

The new administration under Director-General Kao-En-Hung has a mighty task to face in the rehabilitation of the territory's finances. It is unable to pay its bills and has suffered a sudden termination of services of companies which furnished materials, fuel and light. To recoup its losses, due to the failure of the city to pay for street and building lighting, the electric light company has increased its rates to private consumers to excessive figures. The tele phone and other companies are threatening to do the same.

In spite of these depressing conditions, the community is looking forward to the coming summer and the arrival of thousands of guests who flock here to escape the heat of the interior of China.

CATTLE, GRAIN AND PRODUCE

Peterboro---Toronto Montreal--Winnipeg

(Continued from Page 4.)

CO-OPERATIVE CHEESE SALES.

MONTREAL, June 14—(Canadian Press).—At the United Dairymen's Co-operative auction sale of Ontario cheese held here yesterday the offerings amounted to 2,538 boxes, of which 596 boxes No. 1 white sold at 17 cents per lb., 492 boxes No. 1A white at 17 cents, 668 boxes No. 2 white at 16 cents, 614 boxes No. 1 colored at 17 cents, and 223 boxes No. 2 colored at 16 cents per pound.

At the Quebec Agricultural Co-operative Society auction sale held here yesterday there were 2,050 packages creamery butter offered, of which 150 packages special pasteurized creamery sold at 33 7-8 cents per lb., 300 packages No. 1 pasteurized creamery at 33 5-8 cents, 450 packages No. 1 creamery at 32 7-8 cents per lb., 450 packages No. 1A creamery at 32 7-8 cents, 350 packages No. 2 creamery at 31 7-8 cents per lb., and 350 packages No. 2A creamery at 31 7-8 cents per lb.

EGG MARKETS.

OTTAWA, June 14. — (Canadian Press).—The very firm feeling prevailing in Eastern Canada is attributed to the steady demand for supplies for storage account and the liberal movement for domestic consumption on account of the good quality and the scarcity of fresh vegetables due to the late season. At the present time the export outlook is good, several sales have already been made for fall shipment at prices for firsts ranging from 34 to 35 f.o.b. seaboard.

Toronto, steady and unchanged. One car of Ontario firsts and better in cases was offered at 30 f.o.b. western Ontario points.

Montreal very firm. Jobbing specials 35 to 36, extras 33 to 34, firsts 29. Part car Prince Edward Island seconds reported sold 20 f.o.b. used cases for a car of seconds offered used cases free 20 f.o.b. Winnipeg.

Manitoba weak with receipts light. Jobbing extras 27 to 27 1-3, firsts 25 to 25½.

Saskatchewan markets unchanged.

Calgary receipts and quality improving. Dealers quoting country shippers 18, firsts 16, seconds 12. Edmonton egg market unchanged.

British Columbia fresh steady, paying country points extras 25, firsts 23. Live poultry steady and unchanged.

St. John, N.B., egg market well supplied, demand good. Egg prices unchanged.

Charlottetown, P.E.I., receipts heavy, quality poorer, consumptive demand good for best grades. Movement into storage heavy.

Chicago spot 25 5-8, June 29, Decembers 32 7-8.

New York, extra firsts 29½, firsts 28½, hennery 37, storage packed extra firsts 30½, firsts 29½.

"I Suffered Terribly With Sore, Aching Back"

Mrs. Roland Ferguson, 194 Lake St., Peterboro, Ont., writes:

"For over two years I suffered terribly with sore back. I was almost mad with the pain, and had doctored with it until I was discouraged. Then my father, who is a firm believer in Dr. Chase's Medicines, advised me to try Dr. Chase's Kidney-Liver Pills. I followed his advice, and am glad to say I was completely relieved of that torturing pain in my back. It is over a year since I used these pills, and I have had no return of the trouble, but always keep them in the house."

Dr. Chase's Kidney-Liver Pills

35 cts. a box of 35 pills, Edmanson, Bates & Co., Ltd., Toronto

Everything Has Been Thought Of

Greater speed is only one Findlay convenience. Every other latest improvement is there.
Switches that turn both ways.
Heating elements adjustable to the sizes of your pots.
Self-basting, ventilated oven.
Mercury thermometer always visible.
Shock absorbers on oven door.
Enamel inside and out—cooking top, splash-back, door and switch panels.
Always clean, always beautiful.
Rustproof and almost indestructible.

Ask your dealer about it—or write us for booklet.

FINDLAY BROS. CO., LIMITED, Carleton Place, Ont. 11

Findlays Electric

Agents for Peterboro and District
GRANT & THORPE

J. J. TURNER & SONS, LTD.

50 Years in Business

Complete Camp Outfitters

Our Famous "Snuggle Inn" Auto Tent, $17.50

MANY citizens of Peterboro have never been inside our premises. Possibly they believe that this being a manufacturing concern they are not welcome. This is not the case. We invite you to our Show Rooms, where you will find many surprises in store for you, for we carry a complete stock of

Camping Equipment. Rugs, Hammocks, Cushions, Paddles, Oars, Etc.

No. 3 KAMPKOOK SET UP — *Burns Ordinary Gasoline* — *$9.50*

No. 3 KAMPKOOK FOLDED "IT'S ALL INSIDE"

We are Showing positively all the NEW CREATIONS IN AWNINGS AND CURTAINS

A phone call to 1800 or 1801 will bring our representative with samples and quotations without any obligation on your part to purchase

For Sun Porches, Verandahs, Sleeping Porches, and Cottages, there is nothing more durable, attractive or comfortable than SUNSTOP VENTILATING PORCH SHADES

We are Sole Distributing Agents for Sunstop Ventilating Porch Shades. Complete Stock. All Sizes on Hand

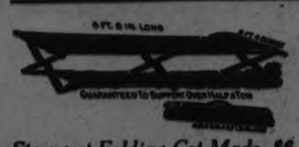

Strongest Folding Cot Made, $6

Folding Table, $6.50

FOR VERY LITTLE MONEY

You can add to the comfort and appearance of your Home by using

Weighs 2 lbs. 85c

"Turner" Awnings & Curtains

Square Wall Tent, 10 x 12 x 3. 8 oz. Duck $21.75

Phones 1800 1801

SIGN DEPARTMENT
We employ only Artists in this Branch of our Business
Snappy Work *Snappy Service*
PHONE 1800 FOR ESTIMATES

280 George Street

Unsurpassed
for pure, rich flavor
"SALADA"
GREEN TEA H470
is superior to the finest Japans, Young Hysons or Gunpowder. Try it today.
FREE SAMPLE of GREEN TEA UPON REQUEST. "SALADA," TORONTO

Paul In Possession

By RUBY AYRES

Copyright, 1924, by The McClure Newspaper Syndicate

"It was too late now, or was it not yet too late? He tried to raise himself, tried to speak or make some sign, but he could not move or utter a sound. Then the bells suddenly stopped, and in the following silence John Collinge died."

I.—OLD JOHN COLLINGE.

OLD John Collinge died one evening in June when the church bells were ringing and the village people, who had hated and feared him, were passing his massive iron gates on their way to Evensong.

The bells were cracked and out of tune, and they annoyed the ears of the dying man as he lay in the silent room with the windows wide open, reminding him painfully that only a few weeks ago he had refused to help the vicar raise a sum towards their cleaning and restoration. He was sorry now, wishing he had acceded to that request, for if he had done so the bells would have been silent instead of annoying him with their mornful reiteration of the hymn tune, "Abide with me."

John Collinge was sorry for many things as he lay there, looking back over the life which was rapidly slipping away from him; sorry that he had quarrelled so fiercely with his only son, sorry that a few days ago in a fit of temper he had cut his adopted daughter out of his will.

"Abide with me, fast falls the eventide . . ."

Over and over again the plaintive tune was born to him through the summer evening, as the last moments of a selfish brutal life ebbed away.

* * *

He could remember his mother singing that hymn in her thin, sweet little voice, as he stood beside her in the family pew years ago, bored and impatient with the service, hating the parson, hating even his mother who had brought him there; his mother who had shed tears enough over his wayward boyhood and reckless manhood.

And the thought came to him that nobody would shed a tear now when he was dead—not even Wanda. In his own rough way he had liked Wanda, liked her for her spirit and her defiance of him, liked her for her fearlessness and blunt honesty.

And back came the regret that of all his wealth he had left her nothing.

It was too late now, or was it not yet too late?

He tried to raise himself, tried to speak or make some sign, but he could not move or utter a sound. Then the bells suddenly stopped, and in the following silence John Collinge died.

The nurse who had been sitting beside the bed rose and looked across to the girl standing in the window.

"Mr. Collinge is dead," she said gently.

Wanda turned round. She had been standing at the window for the past hour staring with unseeing eyes at the beauty of the summer evening, listening to the bells, and to the laboured breathing from the bed behind her.

There was a startled, almost angry look in her eyes, and a nervous shrinking in her slim body, as she slowly crossed the room and looked down at the man who had been her benefactor.

"Are you sure—sure?" she asked in a shaken whisper.

"Quite sure," the nurse answered.

* * *

Wanda did not move. It seemed impossible to her that the fierce eyes of old John Collinge would never open again, or his thin lips say something brutal or sarcastic.

She put out a trembling hand and touched his hair, the thick iron grey hair which had helped to make him the handsome man he still was, and for the first time a wave of emotion crossed her face.

"Oh, I wish I had said good-bye to him, I wish I had," she said, with a catch in her voice.

"He would not have known you; he has been unconscious all day," the nurse told her.

She really believed what she said; she could not have credited it had she been told that, to the moment when those bells stopped, John Collinge's brain had been as keen and alive as it had always been and that he knew he was dying better than anyone else could have told him.

Wanda broke into nervous, overwrought weeping; the nurse put a capable arm round her and led her from the room.

Downstairs in the long, comfortless drawing-room, which always looked and felt as if nobody lived in it, Bertram Lindsay paced slowly to and fro.

Lindsay had been old Collinge's lawyer; the only man, so it was said, with whom he had never quarrelled.

When the nurse had taken Wanda to her room, she went downstairs to break the news.

"Mr. Collinge is dead."

Lindsay stopped pacing to and fro, and turned round.

He was a youngish looking man with grey hair and a thin kindly face, across which a wave of genuine pain and regret passed as the nurse gave him her news.

He had liked old Collinge in the same way that some men will like a savage dog which is friendly to them alone, and for a moment he was conscious of a very deep regret and sense of loss; then he rallied.

"And—Wanda?"

The nurse shook her head.

"She is crying. I think she is overwrought."

"I should like to see her before I go."

"I will tell her."

She went away and Lindsay resumed his restless pacing.

Dead! the handsome old martinet who had loved nobody, and whom nobody had loved.

Well, we must all die, but John Collinge had been a man with whom it was difficult to connect death and the ordinary passing out of like.

There was a step in the hall and Wanda pushed open the door.

There were traces of tears on her face, but her eyes were defiant and she held her head high.

"You sent for me?"

"Yes. Won't you sit down?"

"Thank you. I am not tried."

* * *

Lindsay flushed.

"I know, but I thought——"

She interrupted ruthlessly:—

"Don't let us pretend, Mr. Lindsay. Uncle John hated me; you know that. We fought like cat and dog, and if I've been crying, it's not because I'm sorry that he is dead, but——" she could not control her voice any longer, and she turned sharply away.

Mr. Lindsay cleared his throat, and then for a moment there was a silence, which Wanda broke.

"What do you want to say to me?"

"Only that I have heard from Paul Collinge, and that he is on his way home."

She gave a short little laugh.

"You sent for him then?"

"Three weeks ago, and by his father's wish."

"I see. When will he be here?"

"I had a wireless from the ship just after she sailed. He should arrive in a day or two."

"Is that all? All you want to tell me, I mean?"

"Except that, of course, this will be your home for the present."

She looked up, her eyes angry.

"What do you mean—for the present?"

Lindsay looked uncomfortable.

"Well, there is a will, naturally, and until that is read——"

"When will it be read?" she interrupted.

"When Paul Collinge arrives."

"Oh, Paul!" Her lip curled contemptuously. "I am afraid he will be disappointed if he expects to receive anything. Uncle John disliked me, I know; but he preferred me to his son."

Lindsay looked at her steadily.

"At any rate, the will is not to be read till he arrives."

"That is for you to say, of course," she said, with dignity.

Lindsay bowed and turned to the door.

"If there is anything I can do for you," he said tentatively.

"Nothing, thank you."

He bowed again and left the room.

II—WANDA IS REMORSEFUL.

"Abide with me, fast falls the eventide——" Over and over again the plaintive tune was borne to the dying ears of John Collinge. Then the bells were silent—and in the following silence he died.

He left behind him Wanda Griffin, his adopted daughter—as selfish and unpopular as he himself had been—and his son Paul, with whom he had quarrelled, and who was consequently abroad.

Wanda stood at the window and waired, and presently she saw him drive away. She was glad he had gone; she had never liked Bertram Lindsay; his honest eyes had always seemed to read her so well, and to understand just the passionate selfishness and waywardness of her heart.

She would certainly not allow him to administer the estate when she was its mistress, she decided; she could never understand why John Collinge had so implicitly trusted him.

She remembered afresh that John Collinge was dead, and with a humiliating sense of weakness she groped for a chair and dropped into it, closing her eyes.

Death! She had only seen it once before, and even now she could not realize that she had heard John Collinge's bullying voice for the last time, that she would never again hear the heavy, masterful tread about the house, the tread before which everyone except herself had flown in fear.

Strange that she had never been afraid of him! She could remember their first meeting when, as a child of eleven, she had first looked into his steely eyes.

There had been romance in the adoption of Wanda Griffin by John Collinge. She had been the daughter of a jockey who had once unsuccessfully ridden for Collinge, and who at a later date had broken his neck steeplechasing.

John Collinge had been present at the time, and when the man lay dying on a hurdle and hurriedly covered him with coats, they had brought Wanda to him to kiss him good-bye.

It had been a pathetic scene, for the child had loved her father and had clung to him passionately, weeping when she realized the tragedy that had befallen her, refusing to be taken away.

It was John Collinge who had at last forcibly lifted her up, and she had turned upon him like a young fury, hammering him with her fists and screaming out invectives like a street gamin.

"Damn it, she's got pluck!" Collinge had laughed, as he held her fast, and when later he heard that she was left penniless and alone he had, for some strange whim of his own, adopted her.

For three years he kept her at a boarding school, not once visiting her, and it was only after his bitter quarrel with his only son that he had thought of her existence.

He went himself to Brighton to fetch her away from the expensive school where she had been shockingly spoilt on account of her allowance, and he took her to live at Grey Chumley with him.

He had no affection for her, and it was entirely with the idea of spiting his son that he brought her there and made a will in her favor.

In many ways, she and John Collinge were temperamentally alike.

They were both headstrong, passionate, and selfish to a degree, though, whereas the man was incapable of real affection for anyone, Wanda was warm-hearted, and would have made a fine woman if anyone had troubled to take her in hand while she was still youug enough.

She was twenty-two when John Collinge died, and for her arrogance and intolerance she was hated by the people in the village and the servants in the house, as much as he had been.

"A beauty right enough, but a damned bad un," so old Laws, the most popular man in the village, rightly said of her.

Of her beauty there was no question. Slim and upright as a young poplar tree, with the suppleness of a boy and the grace of a water reed, wherever she went she was the centre of attraction.

Where she got her beauty from it was difficult to say, for her father had been undersized and insignificant, and very little was known of her mother. But Wanda's eyes were magnificent—brown and passionate, and she had the little straight nose of an aristocrat and a firm mouth and chin.

It was over her hair that she and John Collinge had had their last quarrel for, influenced by the prevailing fashion, Wanda had sacrificed it by having it bobbed, and Collinge had been furious.

At first a trifling disagreement, it had led to bitter words and mutual recrimination, culminating in a passionate quarrel which had only ended with death.

And Wanda thought of it now as she sat in the big lonely drawing-room, and for the first time in her spoilt life she knew the meaning of remorse.

It was too late to apologize, even in the half-hearted way which was all she could ever bring herself to do.

The man who had made her position in the world and who had ruined her disposition was lying upstairs with folded hands and a grim, secretive smile about his hard mouth.

And Wanda flung her head down on her arms and cried; tears of which she was angrily ashamed soaked the sleeves of her thin frock and left her sore and uncomforted.

"I wish I had been kinder to him—I wish I had." That was the thought in her heart, but she would sooner have died than admit it.

Next Issue—Clare Garnet.

LIGHTSHIP MEN LOVE THEIR FLOATING HOMES

Despite the Isolation and the Roughness of Anchorage at Sea They Become Restless When Kept Long Ashore.

When the Fire Island lightship was damaged by collision with an erratic scow recently, her skipper turned the craft to the one place where repairs are to be had in such an emergency—the United States Lighthouse Service Station at St. George, S.I.

It is no new thing for lightships to come in for repairs. One would think that these permanently anchored and most conspicuous objects on the sea would be free from the dangers of collision, but as a matter of fact they are in a more dangerous position than a ship that is free, as absolute dependence must be placed on the watchfulness and skill of the "other fellow."

Not so long ago the Ambrose lightship received what almost proved to be its death blow; the colliding craft in this case also was one of the scows that are constantly putting out of New York Harbor. But for the fact that the sea was calm, the lightship would never have reached the dock at St. George. Lightship men generally have a superstition that if they are ever actually sent to the bottom it will not be under the prow of some great transatlantic liner, but because of an inglorious death blow received from one of the clumsy, unromantic, but necessary craft that carry away New York's wastage.

When their floating homes are laid up for repairs of one sort or another is about the only chance the crews on the lightships have of getting acquainted with life ashore. For months at a stretch the crews of the lightships pitch and toss on the restless waters outside of New York Harbor. "Join the lightship service and see the world" will never be borrowed from the familiar slogan of the navy, for these men must stay anchored in one spot. On account of this permanent anchorage their ships are much more subject to the tossing of the waves than a free ship would be. Consequently a man in the lightship service has to be double-proof against seasickness. So rough is the handling these ships are subject to that it is virtually impossible to keep pets aboard. The mascots which thrive so well on battleships, which craft, comparatively stable on account of their great weight, would soon sicken and die on a lightship. The "outside men" in the lighthouse service must depend for their amusement on such inanimate things as phonographs and the radio. Yet, in spite of these peculiar features of the life, which would go against the grain of lightship service are restless when they the average individual, the men in the are not anchored at their post of duty. Often when they get two or three days' shore leave, following a trip to the St. George station, they drift back to the ships after one day in the big town across the water. Many find nothing in New York to hold them for the full term of their shore leave, and sit around the dock uneasily until the ship puts out to sea again.

Must Be Something of a Scientist

The men get a chance at openings at the land service, such as taking care of lighthouses. But some of them stick to the lightships through preference. One has to be something of a scientist as well as a seaman to make good in the service, because a lightship is equipped with all sorts of signaling and warning devices, with which every man aboard must be familiar. Besides powerful lights, these ships have radio, fog signals and submarine bells.

The lightship men must not only keep watch and ward for the ordinary traffic of the sea, but often they are called upon to save small craft that are driven out of New York Harbor. Perhaps a motor boat, with a fishing party aboard, has had its machinery put out of commission. More than once aviators have descended in forced landings and have been rescued by the lightships near New York. During the war, when the German submarine menace was at its height, the lightships were in a peculiarly exposed position, and the waiting game at the outer edge of the harbor was something calculated to try the stoutest of nerves.

Repairing these lightships, with their costly and complicated equipment, is something that calls for the service of experts. Some of the lens makers and repairers have been working for the Government for years. So, also, have some of the men whose duty it is to bring in and repair the buoys of all descriptions, more than a thousand of which are planted in the waters adjacent to New York City. Those which carry lights fall under the general heads of intermittent, group flashing, occulting and group occulting. There are air sirens and reed horns and bells that are sounded by the action of the sea, or by human agency.

There is complicated machinery in many of these buoys. Yet so well protected is this machinery from the elements that a buoy, under average conditions of service, will work without attention for fourteen months. If the action of the waves were all the service had to contend with, the matter of repair work would be compartively simple. But buoys are being run down constantly by all sorts of craft.

When a buoy is reported as damaged, a tender is sent out from the service station and the silenced monster is hoisted aboard and brought in for repairs. This sounds simple, but hoisting in a buoy that weighs several tons is no small job, particularly if there is a rough sea and it is Winter weather Under such conditions a buoy thrashes around as if it were very much alive and very angry, and the men on the tender would be risking their lives if they did not know so well how to handle these giants. Besides the repair work there are regular jobs of repainting. There is nothing more destructive to paint than salt water. So painting is always going on at the St. George docks.

It is only by constant vigilance, down to the smallest detail, that the United States Lighthouse Service, which guards some 43,000 miles of coast line in all, is able to do its job.

FABLES ON HEALTH

BEDTIME HOURS.

Mr. Mann of Anytown soon found out that everyone or pretty nearly everyone has upon his hands a tough problem in getting the child to bed at a certain time.

The child will if he can get away with it try to stay up as long as his elders. And if encouraged this can become a dangerous and unhealthful habit. Don't encourage it in the first place.

Some resort to "get-to-bed" games. But the more efficient get the child in the habit of wanting to go to bed.

Children can be trained to go to sleep as soon as they go to bed. Disturbed sleep courts troublesome children.

Try and have a dark and reasonably quiet bedroom. Also the child should be made acquainted with house noises so that tip-toed walking and talking in reasonable tone of voice will not disturb it. Such normal noises should not disturb the healthy sleep of the child.

Try to avoid exciting play and romping before the child retires. This will leave the child too excited for sleep oftimes. Also parents now know that rocking and lullaby singing are not necessary.

Don't resort to any artificial means if it is possible.

The healthy child will want to sleep and will enjoy it. Any tricks or devices merely get the child into other habits. AVOID THEM.

BACK.

Originally in our country the only purpose of taxation was to raise money to pay expenses of government.

In effect, taxation is beginning to have a secondary function: The redistribution of giant fortunes back to the public. The rich, naturally, don't "fawncy" it.

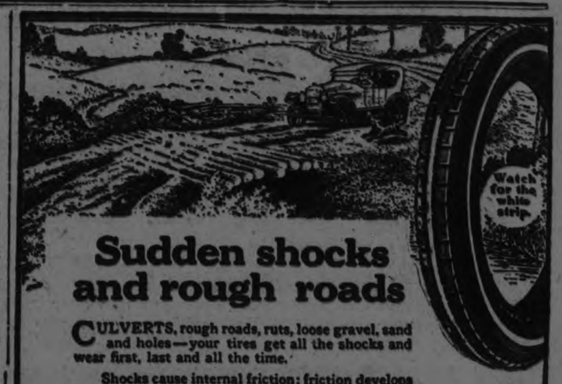

Sudden shocks and rough roads

CULVERTS, rough roads, ruts, loose gravel, sand and holes—your tires get all the shocks and wear first, last and all the time.

Shocks cause internal friction; friction develops heat and heat is the enemy of tire durability.

In Dominion Royal Cord and U-cord Tires, built exclusively in Canada by the Web Cord process, internal friction and heat caused by cross threads, are now eliminated.

Sprayed Rubber used in the walls and treads of Dominion Cord Tires gives the greatest elasticity, strength and resilience to the tire.

When you equip your car with Dominion Royal Cord or U-cord Tires you will have tires which will give greatest mileage under the punishment of rough roads.

These new, exclusive improvements in Dominion Cord Tires add nothing to your tire costs—they are added values for your money.

More than ever Dominion Cord Tires are the standard of tires and tire values in Canada.

Dominion Tires
are GOOD tires
Royal Cords — U-cords
DOMINION RUBBER

FINE PLEATS.

The dress that is composed entirely of fine pleats is no novelty, but the coat so treated is, and for that reason it is being rushed at the present time.

EVENING WRAPS.

Shimmering tissues beaded with rhinestones or colored beads are employed for the most gorgeous of summer evening wraps.

BROWN PUMPS

Brown pumps are very fashionable now, particularly in suede or in satin. The colonial or one-strap model is most desired.

VANITY.

Copper ornaments that were made between 6500 and 9000 years ago are dug up near Ur, city of ancient Babylonia. Made thousands of years before King Tut was born, these copper ornaments are among the earliest works of art. They express the infancy of the creative spirit that exists in every man, from the time he plays with blocks as a boy until he finishes his life's work.

The Babylonian copper objects represent men and oxen. In addition to being art, they were intended as a history of accomplishment—main motive of which is vaity.

TRAFFIC JAMS ARE COSTLY.

Traffic congestion on Manhattan Island of New York, it is estimated, costs the city and its industries $500,000 a day, and the cost of congestion in the Metropolitan area of New York and its environs is estimated at $1,000.000 daily.

This compares with a $200,000 daily loss in Chicago, $100,000 in Cincinnati and $35,000 in Worcester, Mass.

GRAY-DORT

Be Curious About Cars

IN every Gray-Dort showroom the *curious* buyer is welcomed. The best prospect for a Gray-Dort is the man who wants to see the real insides of his automobile—the man who *knows* axles and motors and transmissions and clutches. *He* can *see* what the new management of Gray-Dort Motors Limited has done to make the Gray-Dort the best automobile in its class ever sold in Canada. He can see the results of our doubled inspections. He can see the effects of an entirely new spirit in the factory. For this year our entire energies are devoted to making the Gray-Dort so good that it will for ever after hold a permanent place as the outstanding value in motor cars in Canada.

Gray-Dort is today giving more for your dollar than any other car you can buy. See the new models—drive them—before you purchase a car.

GRAY-DORT MOTORS LIMITED • CHATHAM, ONT.

Balloon Tires Optional at Slight Extra Cost

W. J. HAMILTON
379 WATER STREET, PETERBORO, ONT.
Phones 1329 and 2166F

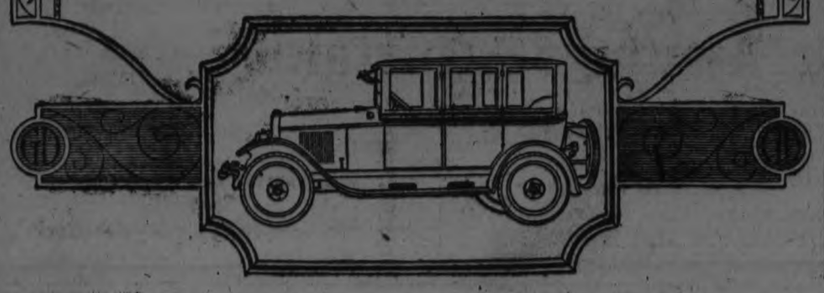

OLD CHUM
SMOKING TOBACCO
IS FOUR TIMES SEALED

to bring you the full richness and mellow sweetness of this—

"Tobacco of Quality"

Manufactured by
IMPERIAL TOBACCO CO. OF CANADA LIMITED

Death In Cosmetics No Help For Humans From Monkey Glands

CHICAGO, Ill., June 14.—(United Press).—If American girls want to be prettty and healthy they must shun rouge, lip-sticks and mascaro on their eye-lashes, declares Dr. H. N. Cole, Cleveland, to the American Medical Association here today.

That bit of advice was not the only woeful matter discussed at the radical convention today. "Monkey Gland" rejuvenation is a myth, like the fairy-tale fountain of youth, according to Dr. Clarence A. McWilliams, prominent New York surgeon.

"The use of cosmetics has become, unfortunately, more and more common,' Dr. Cole said. "What was once considered poor form has now become the mode with women. Most women paint, all women use powders of different types. The average woman uses at least some of the long list of cosmetics. Yet many of these women are unaware of the danger they are running by such habits."

Dr. Cole outlined the dangers.

"In the first place there is the pure mechanical obstruction by creams, powders and rouges used on the face. The pores in our skin were intended by nature to serve as lubricating and excretory ducts. If these are constantly closed off, it will injure any skin."

The danger of harmful chemical action of cosmetics is great, Dr. Cole continued.

Lead in Cosmetics

"The most common offender in cosmetics is lead," he said. "It causes the well-known lead poisoning. This diseases result in swelling and inflamation of the affected parts. It brings severe internal pains, intoxication, and sometimes death. And there are many more harmful materials in the various popular cosmetics."

Not even the husband who dutifully rubs tonics into his hair to please his wife is safe, according to the doctor. The tonic may contain carbolic acid, he said, citing a case in which hair tonic containing carbolic acid caused a long illness.

"The American Medical Association reports that in their analysis of bleaches and freckle lotions they have found bichloride of mercury in solution as high as 1 to 200 and 28.2 to 1,000," he said.

The amounts of money American women spend on cosmetics are enormous, according to the doctor.

"In 1919 American women spent $205,000,000 in the useless and often harmful quest for beauty via the cosmetic path,' he pointed out. "In 1921 manufacturers put out $75,000,000 more of cosmetics than they did in 1919."

And grandpas are likely to get in trouble if they dye their whiskers, he added.

Decries Monkey Glands

Rejuvenation by monkey glands, or by any other kind of glands was officially branded as a myth by Dr. McWilliams.

He cited numerous instances in which such operations were tried and declared that the uniform result was disappearance of the grafted tissues.

"With all these isolated, multiple failures, a surgeon should not waste time or energy with organ grafts taken from another individual. Even between animals of the same species there are unknown differences that prevent the survival of the transplanted arteries."

Reported successes were ascribed to the fact that often the grafted organs "seemed to take." But they suddenly disappear, in a few weeks at most, he said.

But Dr. Cole held out some hope along with his "crepe-hanging." The hope is "plastic surgery."

"With it a hideous deformity may be transformed into a scarcely noticeable disfigurement," he declared.

The "secrets" of school girls and the wrestling bouts of little boys cause the spread of serious epidemics, Dr. William F. Resner, assistant commissioner of public health, Minneapolis, told the physicians.

"If two boys want to talk, they run to each other, and when only a foot apart, shout into each other's faces," he explained. "Girls of grammar school age have their arms around each other and their faces in close contact more often than otherwise. The girls tell their secrets in close-up whispers. And so the germs spread. Parents should teach their children at an early age to avoid the breath of others, as they would avoid a hot stove, or anything else that might kill them."

Work Saves Life.

Discussing methods of resuscitating persons seriouly shocked by electricity, Wills MacLachlan,, of the National Electric Light Association, Toronto, Ont., told the physicians of lives saved after three and one-halfs hours of artificial respiration.

"A rescuer shouldn't give up in such a case until he's worked at least four hours," he advised.

How ethylene gas, the new anaesthetic "which surpasess both ether and 'laughing gas' for surgical use" was found to be practical for man was told by Dr. Arno B. Luckhardt, Rush Medical college, Chicago. Dr. Luckhardt is credited with the research which led fifteen months ago to the use of ethylene in leading American and foreign hospitals. He found it poisoned carnations, but it worked successfully on the frog, the guinea pig, the dog, and finally on man.

Scorns Powder

Margaret Miller consistently refuses to use powder, rouge or lipstick. Yet she has been voted the prettiest girl at Temple University, Philadelphia.

"THEY ARE WEARING"—

Light sports suits of homespun and tweed mixtures in youthful models with box coats of single or double-breasted closings.

Flannel suits are making their appearance in increasing numbers. The compose suits of flannel, posing a three-quarter coat over a straightline dress of matching fabric, is also seen. White fur collars of coney are frequently utilized, although the dyed pelts are much in evidence.

Several knitted costumes have been noted, an unusual model showing an elaborate use of leather appliques in collar, cuff and hip borders. Scroll embroideries in effective patterns trimmed a two-toned suit of brown and tan in mohair and fibre.

Red leather made an effective piping on a pale grey and white suit with scarf collar, also outlined in red, which was repeated in the close fitting straw hat.

A tan homespun suit was lined with a rose and tan striped woollen fabric, which also formed the notched collar and cuffs.

A striking topcoat followed the cape mode with an abbreviated capelet in tan and rose checked homespun combined with a straightline coat of solid rose.

Of the three-quarter order was a double rever coat designed in a sports fabric of broken plaid combining tan, orange and powder blue.

In the same theme was a striking coat of tan homespun lined with a Scotch plaid, which appeared again in the double rever facings.

Among the sports costumes seen at Long Island resorts, peach, yellow and red shades are said to be favored in a variety of knitted and woven sports textures.

Light colored skirts make their appearance with bright sweaters and blouses.

Wool reps and flannel are noted in one-piece frocks of simple design.

Knitted costumes are said to be favored in white with trimmings, introducing a bright color note.

Jersey and kashaare said to be the favorite fabrics for sports frocks worn at French resorts.

For tennis, women are wearing colored crepe de Chine suits with contrasting pipings repeated in large monogram embroideries.

Knitted coats follow the three-quarter order with Oriental embroideries encircling diminutive floral designs around large central motifs.

FUR ON WRAPS.

Combinations of fur are noticed on the wraps for late summer and the early fall models.

SISTER MARY'S KITCHEN

By SISTER MARY

One cup clam broth, 4 tablespoons creamed spinach on toast with 1 poached egg, 4 button radishes, 6 ounces of fish in piquant sauce, 4 tablespoons beet greens ½ cup shredded cabbage 2 tablespoons pineapple ice, 2 macaroons, 1 pint skimmed milk, 3 toasted bread sticks, 1 whole wheat roll, 2 crisp pieces gluten toast.

Total calories, 1082. Protein, 231; fat, 322; carbohydrate, 529. Iron, .02 gram.

The breakfast planned for this day is a hot skimmed milk and toast breakfast. If your calorie allowance is less than 1100 it's much better to begin your day with even as light a breakfast as this than to go foodless until noon.

Fish in Piquant Sauce.

Three pounds firm large fish, ¾ cup vinegar, 1 tablespoon minced onion, 2 tablespoon minced green pepper, 4 whole cloves, ½ teaspoon peppercorns, ¼ teaspoon celery seed, ½ teaspoon whole mustard seed, 2 tablespoons brown sugar, 1 teaspoon salt.

Choose any sort of large firm-fleshed fish. Cut in "chunky" pieces and drop in boiling salted water. Reduce heat and let simmer until the flesh flakes away from the bone, about 10 minutes. Drain and remove bone and skin. Tie cloves, celery seed, mustard seed and peppercorns in a small cheese-cloth bag. Add onion, pepper, sugar and spices to vinegar and bring to the boiling point. Cover and let stand without boiling for 10 minutes. Put pieces of fish in a casserole and pour over vinegar with spices removed. Cover casserole and put in a hot oven for 20 minutes. Serve from casserole.

Total calories, 1241. Protein, 1072; fat, 63; carbohydrate, 106. Iron, .0048 gram.

Six ounces orange juice, 1 cup boiled rice with 3 steamed and chopped figs, 1 teaspoon sugar, ½ cup cream, 3 slices French toast, 1 tablespoon butter, 3 tablespoons maple syrup, 1 cup clam broth, 4 tablespoons creamed spinach on buttered toast with 1 poached egg, 4 button radishes, 2 peanut butter sandwiches, 6 ounces fish in piquant sauce, 2 heaping tablsepoons mashed potatoes, 4 tablespoons beet greens with 1 tablespoon orange butter, ½ cup shredded cabbage with 2 tablespoons cream dressing, 2 cheese dreams, 4 tablespoons pineapple ice with 2 tablespoons whipped cream, 4 macaroons, 1 toasted bran muffin, 3 toasted and buttered bread sticks, 1 whole wheat roll, 2 2-inch squares johnny cake, 3 tablespoons butter, 1 pint whole milk.

Total calories, 4136. Protein, 493; fat, 1801; carbohydrate, 1842. Iron, .0221 gram.

Plenty of eggs should be used for the batter of the French toast.

Season the mashed potatoes with cream instead of milk and lots of butter for the gaining diet.

You will like the "cheese dreams" with the cabbage salad. They are nothing but cheese sandwiches toasted in a very hot oven.

The toasted bran muffin is suggested for breakfast. It is only food served requiring much effort to eat. One food needing real "chewing" should be included in every meal.

The figs can be well washed and cooked with the rice or steamed separately and added when the rice is half cooked.

The cream sauce for the spinach for this diet should be made of cream or rich milk with plenty of butter.

(Copyright, 1924, NEA Service, Inc.)

BABY'S OWN TABLETS ALWAYS KEPT ON HAND

Mrs. David Gagne, St. Godfroy, Que., writes:—"I have used Baby's Own Tablets for my three little ones and have found them such an excellent medicine that I always keep them on hand and would strongly advise all other mothers to do the same thing." The Tablets are a mild but thorough laxative which quickly relieve constipation and indigestion; break up colds and simple fevers and promote that healthful refreshing sleep which makes the baby thrive. They are sold by all medicine dealers or by mail at 25 cents a box from The Dr. Williams' Medicine Co., Brockville, Ont.

$100,000 STOLEN IN IN CHICAGO ROBBERY

CHICAGO, June 13.—(Canadian Press.)— A. E. Gerner, chief post office inspector here, declared today that the loss through the robbing of the Chicago-St. Paul express last night would not exceed one hundred thousand dollars. The previous estimate of the loss placed the value of bonds and currency stolen at two million dollars.

At 80 Years of Age Was Troubled With Shortness of Breath Palpitation of the Heart And Fainting Spells

Mrs. M. O'Connor, Whitestone, Ont., writes:—"I have been troubled, most of my life, with shortness of breath, palpitation of the heart and fainting spells. I was advised by a friend to try Milburn's Heart and Nerve Pills, which I did, and at once found relief, and I have never had a really bad spell since.

I am 80 years of age and always keep them in the house, and when I feel any symptoms of my old trouble coming on all I have to do is to take a few doses. With the help of your Pills I expect to see many years yet. I always recommend them to any one who is suffering from heart trouble."

Milburn's Heart and Nerve Pills are 50c. a box at all dealers, or mailed direct on receipt of price, by The T. Milburn Co., Limited, Toronto, Ont.

Wants Divorce

Lysiane Bernhardt, grand-daughter of the late "Divine Sarah," who is seeking a divorce from her author-husband Louis Verneuil, of Paris, and incidentally is writing a novel and preparing for the stage.

SIMPLE RADIO SET RANKED WITH BEST

By ISRAEL KLEIN.

If you hanker for distance, ease of control, selectivity and strength of reception, yet find it hard to buy the parts for a super-heterodyne or similar set, look over the little receiver to be described here.

It's just a simple regenerative circuit, with two stages of amplification. But it is so constructed as to reduce capacity losses to a minimum. It is non-radiating because of the untuned antenna circuit. It has only two controls and its construction is simple.

The parts for the set, excluding tubes, batteries, phones and loud speaker, should cost no more than $25, an may even be brought down to $20.

Here they are:

L1, L2 and L3, antenna, secondary and tickler coils.

C1, 23-plate variable condenser, .0005 mfd.

C2, grid leak, 1.5 megohms, and condenser, .0002 mfd.

C3, by-pass mica condenser, .001 mfd.

T1, high ratio audio-frequency transformer, 10-1.

T2, low ratio audio-frequency transformer, 3.75-1.

R1, 6-ohm carbon pressure rheostat.

R2, 6-ohm rheostat.

Three tube sockets, an open circuit jack, nine binding posts, bus wire for connections, a univernier dial for the condenser and a quarter-inch rod 8 inches long, complete the list of parts. The panel can be 7 by 13 inches.

Arrangement

The two binding posts for antenna and ground are mounted on a 3 by 3-inch panel in back left of the base, which may be 7 by 12 inches. The seven binding posts for A, B, and C battery connections are mounted on a panel, 6 by 2½ inches at the right side of the base.

The parts may be neatly arranged as shown in the sketch.

The feature of this set is the coils and the low-loss condenser. The univernier control keeps the condenser finely tuned.

The antenna and secondary coil are actually one. It is basket-wound around 14 pegs on a 3½-inch circle, skipping every two pegs, as shown in the diagram. No. 18 or 20 wire is use, the heavier the wire, the lower the loss.

How to Wind

First wind 40 turns, then tap for ground, and complete the coil with six more turns, running this end to the antenna post, and the beginning of the coil to the grid. The grid side of the soil should face the tickler, which consists of 20 turns of the same wire, in the same direction with one end to the plate and the other to the high radio transformer.

The tickler is mounted on a hinged support, and the primary and secondary on a permanent support even with the tickler. The 8-inch rod is run through from the front to the rear panel and a hook arrangement soldered on so that a turn of the dial in front moves the tickler on the hinge, varying the inductance.

The coils may be kept intact by shoemaker's twine. The wiring should be as short and direct as possible, yet neatness need not be sacrificed for this.

The tubes for this set consist of one UV200 and two UV201-A amplifiers. A C-battery is shunted across the filament posts of the two transformers and the negative side of the filament.

NELLIE M'CLUNG ON THE LIQUOR SALE

Conditions Worse Than Under Old Bar.

Mrs. McClung, well known in Ontario as a lecturer and authoress, has been living in British Columbia, and has this to say of its much vaunted Government sale law:

"The liquor interests, even with all thir money, can never win a victory over the forces of intelligence and morality, if only the people know the truth about that vague thing called Government Control.

"Here in B. C. there is no 'control' about it. The Government acts as the distributors for the brewers and distillers. As one of the police commissions of this city (Victoria) puts it—The Government's policy is to alcoholize the people for profit. It is a policy of saturation, rather than control.

"In Government reports the business is called 'good,' when the sales are large. One member of the Liquor Control Board is advocating the dotting of this city with liquor stores, kept open all night. He says: 'Now that we are in the booze business, we might as well get in good and plenty; for that is the only way to compete with the bootlegger.' Bootleggers under Government control! Yes, indeed. According to the B. C. press, that is 'the Bootlegger's Paradise.' Hundreds of places in Vancouver sell liquor, openly and flagrantly, in defiance of the law."

"I have no hesitation in saying that Government control, as seen here, is worse than the old bar system. Dozens of people in Vancouver have told me they would welcome the return of the bar, in preference to what they have, and they give as reasons:

(1) "The women would not frequent the bars as they do the Government liquor stores.

(2) It would be easy to get convictions against the men who violate the law under a private sale system; for the Government would have no reason for sheltering them.

(3) There would be no more arrests for drunkenness. No business wants to penalize its own customers. The Government being the liquor seller, the town constable finds the dual capacity confusing.

"In brief—this new liquor system has not lowered the taxes. Vancouver citizens spend $8 on liquor, in order to get $1 back.

"It has not saved the homes. I hear weird and terrible tales of home drinking.

"It has not decreased the drug evil.

"Hand in hand with violations of the Drink Act, go violations of the Narcotic Drug Act—until our people can be aroused to the danger, the Anglo-Saxon race is doomed."

Let every Ontario woman spread the information she gathers amongst her friends. There are no neutrals in this war. One must be for, or against.

SIBERIA.

Gold—enough to give $100,000 apiece to 60,000 people—lies unmined in Siberia, waiting to be taken out of the ground. Six billion dollars is the total value. This is the estimate of American mining engineers who have been looking the country over.

And yet this gold is only a shadow of Siberia's greater natural resources—fabulous amounts of coal and oil, metal and farming soil that grows everything from tobacco and cotton to grapes and watermelons.

This treasure is at Japan's elbow. She knows it. Watch.

Which Road Will Your Son Take? It Depends on You

IF anything happened to *you*, would he have to leave school and take the first job which offered in order to help his mother keep the home together?

"Blind Alley" jobs require little education and offer good pay to start. "Success" jobs demand education and a period of service at a small remuneration.

Your responsibilities should not be transferred to your children.

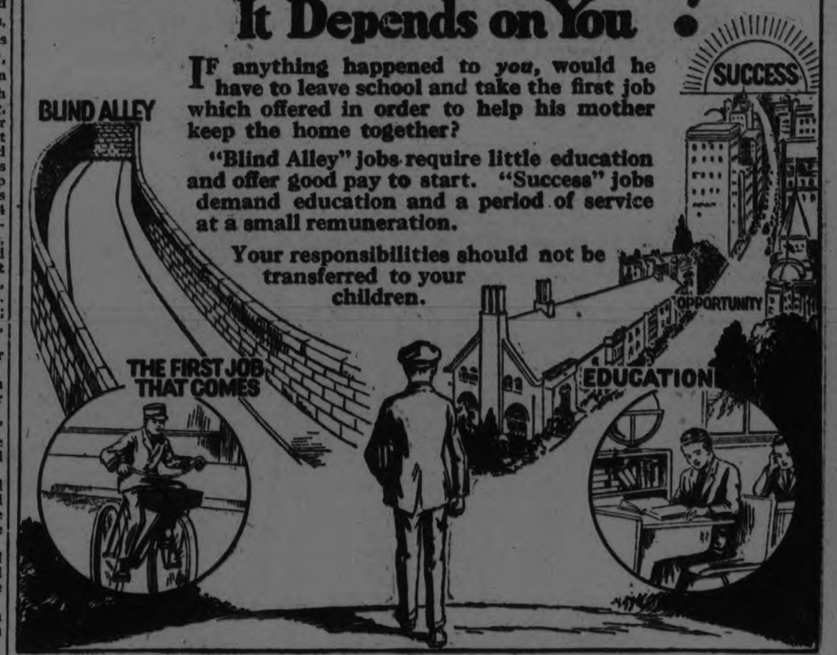

THE MANUFACTURERS LIFE INSURANCE COMPANY

HEAD OFFICE, TORONTO, CANADA.

Branch Office—Barrie Building, Peterboro, Ont. F. A. Black, District Manager

At present I carry $.....insurance on the.....plan. I have a wife and .....children dependent on me for support. What policy would you suggest my purchasing?

Name..... *Address*.....

Excess Values are Built Into The Good Maxwell

All the efforts of a great and powerful organization are directed towards making the good Maxwell the best buy in the world at anywhere near its price.

Engineering skill and experience second to none in the industry, huge manufacturing plants, every machine and device modern methods have developed to achieve precision and quality—

All these are employed to give you in the good Maxwell the boon of dependable, care-free, economical service.

GILLESPIE'S GARAGE
378 Aylmer St. Phone 950
JAMES ANDERSON, Campbellford
FRED WEBB, Norwood

Touring Car

The Good MAXWELL TOURING CAR

Only a Personal Experience Can Convey the Facts

The Phaeton

Among Chrysler Six features which contribute to its long life and operating economy, is the centrifugal air cleaner which purges the air taken in by the carburetor. This cleaner effectually protects the cylinders and pistons from the entrance of fine, gritty dust. Of equal importance is the Chrysler oil filter, which thoroughly cleans all the oil in the crankcase every 25 miles, and contributes much to smoothness, freedom from carbon, and longer life of rotating and moving parts.

The Chrysler Six

Progress as through applied Order

The effortless, but resistless pick-up of the Chrysler Six is a revelation in what tremendous power can be engineered into a motor of only 3 x 4¾ inches.

Again you will marvel at the roominess and comfort of its seating arrangements.

Think of 68 horsepower as the unstrained output of its simple and compact motor; of 70 miles an hour without a trace of vibration.

Think of all the features that you ever wanted in your ideal car—and then come in and see how well the Chrysler Six embodies them all.

Gillespie Garage, 378 Aylmer St. Phone 950
James Anderson - Campbellford
Fred Webb - - Norwood

Orchestra To-Night 7.30 To 9.30

All Saturday Specials Advertised in Friday Night Papers on Sale To-Night and in addition. These Fxtra After-Supper Leaders.

Lingerie and Hosiery Sales To-Night, 7 to 9.30

Hall's Big June Carnival Sale Continued To-Night

"London Lady" Pure Thread Silk Stockings
PERFECTS
98c All the new shades—logcabin, cruiser grey, filbert, nude, peach, otter, suede, silver, cordovan, white and black. The biggest value in Silk Hose ever offered at, pair 98c
(Main Floor, Hosiery Dept.)

The New Silk Finish Lisle Thread Stockings
Beige, grey and black. Perfect fitting, wide rib Sports Hose. On Sale tonight..... 98c

"Queen Quality" Silk Stockings
Black, cruiser grey, sand and camel. All guaranteed perfects. On Sale tonight..... 49c

98c Beautiful Fine Summer Lingerie 98c
NAINSOOK NIGHTGOWNS, NAINSOOK STEP-INS, ENVELOPE CHEMISE, PRINCESS SLIPS AND ENGLISH CREPE STEP-INS, WHITE, FLESH AND ORCHID. VALUES UP TO $1.50. ON SALE TONIGHT,

WOMEN'S COTTON JERSEY BLOOMERS
White and Flesh, Perfects
"Crescent" brand, good quality Knitted Bloomers. Special tonight, pair..... 45c

COCOA OIL AND BIG BEN CASTILE BATH SOAPS
Large 15c tablets. Both Pure Vegetable Oil Soaps. On Sale tonight.... 3 for 25c
(Rummage Dept., 3rd Floor)

HEMSTITCHED AND STAMPED Pillow Slips
For a 2-Hour Sale Leader Tonight, 7.30 to 9.30, Each - - 29c
42-inch. Made of soft finish, fine quality, even thread cotton. Regular 45c value. Not more than 6 to a customer and no 'phone orders.
(Main Floor, Linen Dept.)

TALKING DOLLS
Genuine "Lloyd-Harlem" high-grade Dolls. Big $1.50 to $2.50 values. Extra special tonight, each..... 98c
(Rummage Dept., 3rd Floor)

GLASS TUMBLERS
Good quality clear glass and very serviceable for picnic or camp use. On Sale tonight.... 6 for 29c
(Rummage Dept., 3rd Floor)

SATURDAY NIGHT SALES BOOTH
(Main Floor)
Hundreds of articles placed on sale for two hours at special After-Supper Sale prices.
Surprising what you can buy at economy prices at this Bargain Booth.

"LONDON SPECIAL" LAUNDRY SOAP
(Not Wrapped)
A good quality Pure Laundry Soap in full 4-ounce tablets. On Sale tonight at..... 4 for 10c
(Rummage Dept., 3rd Floor)

Richard Hall & Son Limited

MACDONALD FAILS TO SOLVE GREAT ENGLISH PROBLEM

No Indication Exists That Labor Party Will be Successful at Next Election.

By J. W. T. MASON

NEW YORK, June 14.—(United Press).—The British Labor Government has failed to improve the position of labor and has demonstrated that it cannot make any unique contribution to national well-being by using methods of the older parties.

Only the adoption of socialism in the forms of government ownership and a capital levy on property can the laborites justify themselves in the future and to carry out so radical a program they must wait until they have obtained a clear majority in parliament.

No indication exists that the Labor Party will be successful at the next general election, which is now not far off. The MacDonald ministry has gained no prestige with its own follower in the country; but, on the contrary has created an impression that the responsibilities of office have tended to make the ministers more conservative than they can justify.

Unemployment the Issue.

There has been very little decline in unemployment under the Labor Government. The ministry has failed to find any new solution to this problem which is the most pressing confronting Great Britain. The older parties long ago reached the conclusion that the only solution is in the increase of foreign trade, which in turn depends on settlement of international troubles all around. Great Britain cannot compel such a settlement and so unemployment continues. The Laborites have had to accept this finding as their own, and have been no more successful in international adjustments than were their predecessors.

Especially the Labor Governments' negotiations with Russia have been disappointing. The communists in Moscow are not in sympathy with the British minstry, holding the Laborites to be traitors to the cause of the workingman, because they do not advocate the communistic cause as it is understood in Russia. The negotiations in London have hinged over the ability of Russia to raise a loan in the British money market British financiers are reluctant to offer money to Russia without adequate guarantees which have not been forthcoming. So, the hopes of the MacDonald ministry that trade could be reopened on a large scale with Russia and that unemployment would fall have not been realized.

The Labor Government has had to retire from several of its advanced positions, tentatively taken to test the resistance of the conservative and liberal opposition. Especially has this happened in the case of the proposal of Labor that no unemployed workingman shall be forced to vacate his house, however long his rent has been in arrears.

State Housing Aid.

This effort to make the landlord give house rent free has been abandoned and in its stead a new plan for erection of inexpensive houses with state aid has been adopted.

The most serious criticism of the Labor Government has not come from the conservative and liberal opposition, but from the radicals within the ranks of Labor. Especially severe has been the attitude toward the MacDonaldites of the Clyde group. The bitterness engendered in this quarter has been due to the inability of the Labor ministry to improve the housing conditions in Glasgow, where Clyde workers live in slums as bad as any in Europe.

The course steered by the Laborites between Clyde radicals and the middle class liberals and conservatives has been too placid to be pleasant for the workers. Criticism is being raised that there are too many intellectualists in the labor movement, with only an impersonal interest in reform.

It is probable that the result of the MacDonald ministry's experiments will be to dump the intellectuals overboard and get down to real principles of reform with workingmen in full charge. This will probably mean losing the next election; but winning the one to follow after.

GOOD THINGS TRAVEL

Chatham Inventor's Idea Now Being Tried Out in Peterborough.

Something new in a battery recharging service is now in operation at 547 Water Street, where Mr. H. Massey-Cooke has established a Broadfoot re-charging station. This remarkable outfit is the outcome of the invention of J. D. Broadfoot of Chatham, where the original station has been in operation for some months. The surprising thing about this re-charger is that a battery is fully charged in 30 to 40 minutes, if in good condition. That means that one can drive up and have their battery re-charged "while they wait." It is not even necessary to take the battery out of the car, this service charges it while in its place in the car as well as any other place. Radio owners, who find their batteries low, can pick it up, take it to this station, and in half an hour be back with their radio set again in good receiving condition.

The advertisement of Mr. Cooke will be found on one of our sporting pages.—

KITCHEN SCREENS.

Screens in the kitchen have a very definite use, and may have pockets on the underside to hold the various appurtenances needed in the kitchen, which need not be in full view.

OMEMEE CORRESPONDENCE

OMEMEE, June 13.—The price of bread took a drop of two cents per large loaf on Monday last, at the local bake shop and the retail price is now 16c. Mr. T. E. MacPherson, who purchased a new truck recently for quick delivery is now broadening out on his territory, making a daily trip to Lindsay, where he is supply several stores.

Mr. Ira Rehill has had the hay-pressers this week and succeeded in pressing several loads for shipment. The price is $15.00 per ton.

While the showers of Wednesday were passing around on either side, Omemee was enjoying the sunshine most of the time, and only in the evening did a slight shower fall, much to the disappointment of many as a rain is needed to promote growth.

Motorists through Omemee on the highway are being inconvenienced by the detour just west of the village where a new bridge is being put in and the road widened. The detour road is anything but good so the highway when re-opened will be appreciated.

The regular monthly meeting of the Women's Guild of the Anglican Church was held at the home of Mrs. George Fee on Tuesday afternoon. A large number of women were present, Mrs. Fee having invited the members of the Women's Auxiliary as guests.

At the business session it was decided to hold a Garden Party on Friday, June 27th. After the meeing Mrs Fee served tea on the lawn and a very pleasant time was enjoyed by all.

Rev. J. A. and Mrs. Black accompanied by Mrs. O. G. Williamson and Mrs. L. Windrim motored to Norwood on Tuesday to attend the Women's Missionary Society Presbyterial.

Miss Crystal Courtney visited friends in town on Tuesday evening.

Mrs. H. Latchford of Best's Station spent Thursday with Mr. and Mrs. R. Howden.

Miss Irene Faulkner is spending a few days at her home in town, having been called from Toronto, owing to her mother's illness.

Dr. MacNulty of Peterborough, paid a professional visit to town on Thursday.

Mr. J. Brick of Lindsay, is the guest of his daughter, Mrs. William Irwin.

Mr. and Mrs. F. C. Nugent and daughter of Lindsay, were visitors in town on Tuesday evening.

Mr. D. Deyell was a business visit or to Bobcaygeon on Wednesday.

Mr. W. J. Lamb of Peterborough, was a business visitor in town on Thursday.

On Monday evening last, the Rev. Wesley Morgan of Toronto, who is a returned missionary home on furough from China, gave an interesting illustrated lecture in the Sunday School room of the Methodist Church. Mr. Morgan is an old Omemee boy and received a hearty welcome to his home town as was shown by the large audience present.

Before commencing his lecture Mr. Morgan related a number of incidents in his early boyhood days in Omemee, which were recalled by some of his hearers. The pictures dealt with the country lives and conditions of the people, the missionary's home, hospitals, etc., and lastly the work of the people—both male and female— all of which were explained by the speaker and thoroughly enjoyed.

"We've a story to tell to the Nations," was thrown on the screen and all joined heartily in the closing hymn after which the pastor, Rev. E. W. Rowland spoke a few word of gratitude to his old school chum.

THIEVERY EVIDENCE FACES BOY KILLERS

Leopold's Stolen Typewriter Brings Out Looting in Ann Arbor Frat.

CHICAGO, June 14—Nathan Leopold, Jr., and Richard Loeb may have gone in for petty thievery before they took up kidnaping, according to evidence that came to light today.

The typewriter on which they wrote the ransom letter in the Franks case was stolen from the Zeta Beta Tau fraternity house at the University of Michigan one night last fall, along with a handful of fountain pens, three watches and $100. Loeb is a member of Zeta Beta Tau. Both he and Leopold were in Ann Arbor at the time.

Pierce Bitker of Ann Arbor, original owner of the typewriter, told today how it was stolen from the fraternity house on the night after the Michigan-Marine corps football game last fall. He doesn't remember that Loeb was around at the time, but 'Dickie' was in Ann Arbor all last fall, and he and Leopold had the run of the Zeta Beta Tau house.

Loeb Sings in Cell.

Loeb and Leopold were back at the routine of jail life today, after the excitement of their arraignment yesterday. They seemed to have shaken off the gloom that fell on them after their confessions. Fellow prisoners told today how Loeb sang while getting a shave in the jail barber shop yesterday just before his appearance in court.

Aug. 4 was set as the date of the trial by Judge Caverly in spite of the protests of State's Attorney Crowe, who demanded an earlier date when the boys were formally arraigned yesterday.

Preliminary motions are to be disposed of July 21. At this time Attorneys Clarence S. Darrow and Benjamin Bachrach, for the defense, may ask a later date than Aug. 4 they said. The feel that a month or six weeks is not enough to prepare their case.

Defense Gets Alienist Adviser

Dr. James Whitney Hall, well-known local alienist, is to accept a novel position on the defense—that of "insanity expert"—it was reported today. Mr. Darrow and Mr. Bachrach are in need of a medical adviser to help them over some of the neuroses and psychoses in the case.

The grand jury was busy all day yesterday hearing testimony concerning the possible insanity of the boys. In order to forestall the insanity plea the state is putting on record every available person who saw or talked to either Loeb or Leopold near the time of the crime.

Yesterday was Loeb's nineteenth birthday. It was also the day when Leopold had planned to sail for Europe.

Watch Teeth Stains Vanish —While You Wait!

No more dark, discolored, spotted or tobacco-stained teeth. Bleachodent Combination costs only few cents and removes unsightly stains at home—often in only three minutes! Leaves teeth flashing white, lustrous, clean. Recommended as quicker, surer, safer than old harmful, dangerous scouring. Fine for children's soft, sensitive teeth. No effect on enamel, as its mild ingredients are intended to act only on surface stains—not an enamel. Bleachodent Combination contains liquid to loosen stains coats and special paste which gently removes them. Paste keeps new stains from forming. Be sure to ask for Bleachodent Combination. At all good dealers such as: Bond's Drug Store, James Lynch, McDermid & Jury, C. M. Moneur, Warne Drug Co. Ltd., F. C. Weber.

Sons Of Mexican Enemies Dwell Peacefully In American School

MEXICO CITY, June 14 (Associated Press). — Throughout the greater part of the recent revolution, the American School in Mexico City was a real neutral zone, for scions of many of the opposing political figures attended classes there in complete harmony.

Among them were sons of President Obregon, Adolfo de la Huerta, the revolutionary leader; Alberto Pani, secretary of the treasury; Aaron Saenz, foreign minister; General Francisco Serrano, secretary for war; and Dr. Jose Vasconcelos, the minister of public instruction.

Scotch Home Rule Will Be Discussed

By CLARENCE DUBOSE

LONDON, June 14.— (United Press).—"Oh, well, Scotland must have its little joke," most Englishmen say when the Scottish Home Rule Bill is mentioned.

"It takes the English a long time to realize that the Scotch always get what they go after—however much they have to wait for it," reply the Scottish supporters of the bill.

But the members of Parliament from Scotland are divided among themselves on the question, as are the people of Scotland. Quite a few Scottish members oppose the proposal and voted it recently when it was up in the House of Commons. The English do not take the Scotch home rule agitation very seriously, for the simple reason that many Scotsmen themselves oppose it.

Nevertheless the House of Commons has decided to set up a special committee to consider the proposals of Home Rule for Scotland and for Wales, and the Scottish members who support the bill insist that the fight will be maintained year in and year out until the object is accomplished.

Home Rule in Ireland was a thorn in the flesh of British government for a long time. Agitation for Indian Home Rule offers unending prospects for serious trouble. The South African situation may become difficult if the elements there who want a flat withdrawal of South Africa from the British Empire win in the elections June 17. The Scottish home rule question has not yet assumed such proportions.

PROHIBITION IN FINLAND

HELSINGFORS, June 14.—Several members of the Finnish Diet have jointly introduced a bill which, if adopted, would drastically revise the prohibition law which is alleged to have failed entirely in its purpose It is probable that the bill will be rejected, however, as the principle of prohibition is still officially adhered to by most of the political parties in spite of the measure's alleged disadvantages.

OATMEAL COOKIES

Your oatmeal cookies will be more delicious if you put the oatmeal through the meat grinder before using.

Saves so much Suffering

when you have ABSORBINE JR. handy in the medicine cabinet.

If the younger Children develop Toothache, Ear-ache or Sore Throat in the night, a little ABSORBINE JR. will soothe and relieve and send the sufferer off to sleep.

If accidents happen—a cut finger, burnt hand, sprained ankle, bruised arm, wrenched shoulder or bleeding cut—apply at once

Absorbine Jr. THE ANTISEPTIC LINIMENT

It prevents infection, soothes the pain, starts healthy healing, and is a dependable "first aid" for any injury.

It does not grease or stain bandages—has a clean, aromatic odor that freshens up a sick room.

$1.25 a bottle
at most druggists or sent postpaid by
W. F. YOUNG INC. - Lyman Building, Montreal
100

Cobourg and District

COBOURG, June 13. — The Retail Grocers' Association of Toronto, had their annual outing to Cobourg on Wednesday, coming down by the Steamer Corona. There was quite a large number of excursionists although owing to the weather conditions not as many as in former years. They had an interesting programme of sports, which was carried out at Victoria Park. They left Cobourg for Toronto at 5 p.m.

The Late J. McKenzie.

Local friends of J. McKenzie, of McKenzie & Co., art dealers, Toronto, were shocked to hear of his sudden death at his residence, 373 Palmerston Boulevard, Toronto, recently. Mr. McKenzie had only been ailing for some two or three days. He was a frequent visitor to Cobourg and had many friends here He leaves a widow, formerly Miss Bertha Lowes of Cobourg; a son, Alexander Bruce, and a daughter, Marion, both at home.

Plaintiff Allowed $40.

In the County Judge's Court here on Tuesday, before Judge Ward and a jury, judgment was given in favor of Wesley Jones, of Newcastle, a laborer, against Frank Bennett, Sr., farmer and teamster, for $240, less $200 wages that had been paid to the plaintiff, leaving a balance of $40, which he is to receive. W. F. Ward for plaintiff, D. B. Simpson, K.C., for the defendant.

This was the only civil action entered.

Fine Reduced to $200.

Judge Ward gave judgment on Friday in the appeal of Mr. Fred Bateman, brought by his counsel. Mr A. R. Willmott, against the decision of Magistrate W. H. Floyd, in giving him $1000 on a B.O.T.A. charge, accompanied by a jail sentence or three months, or six months if the fine be not paid.

By Judge Ward's judgment the fine is reduced to $200 and upon payment of this Mr. Bateman is to have his liberty at the end of three months.

The judge rules that in any event the defendant must pay the penalty of three months' imprisonment from the date of the conviction (May 13) for a second offence.

"It is urged," the judgment states, "that the defendant's family are in need of someone to look after his confectionery business, and that a moderate fine could be paid, and the defendant will in any event have to be imprisoned for the term of three months from the date of the conviction. Under these circumstances, and for these reasons, I reduce the fine to $200."

"I make no order as to the costs of the appeal."

FORGOT ABOUT ELECTION

WASHINGTON, N. C. June 15.—(United Press).—The municipal election at Grimesland, population 500, will be late this year. When the election date rolled around, it was discovered that the authorities had forgotten all about it. There were no candidates.

LITTLE TRIMMING.

It seems impossible to have hats less trimmed than they are at the present time, but the latest news from Paris informs us this is being done, and that a ribbon binding or possibly a ribbon band about the crown tied in a simple bow is as much as any bonnet needs.

THE KIDDIES JUST LOVE PIES OR PUDDINGS MADE WITH DU-KO
IT'S ECONOMICAL TOO
THREE FLAVORS
ASK YOUR GROCER
MADE IN CANADA BY
DOUGLAS & COMPANY
NAPANEE, ONT.

GROWING with the Dominion, promoting and encouraging every permanent, progressive pursuit in industry, agriculture and commerce, The Royal Bank of Canada has expanded from a modest bank with assets of $729,000 in 1869 to its outstanding position of today with $500,000,000 in resources.

The Royal Bank of Canada
570 Branches in Canada, 110 Abroad

Peterborough Branch
V. EASTWOOD, Manager

Art Collection Of Hungarian Noble To Be Sold At Auction

PRAGUE, June 14 (Associated Press). — A part of the famous art collection of the Hungarian magnate, Count Paiffy, who died in 1908, will be sold at auction this summer.

The treasures, which are stored in the four Paiffy castles, are valued at $2,000,000.

Among the articles to be put on sale in June are Napoleon's bed, the furnishings of Maria Theresa's drawing-room, two Rubens, a series of old Dutch masters and the famous "Head of Christ" by Guido Reni.

The second sale will occur in the autumn and will consist largely of porcelains.

TRACE JAZZ TO GERMANY

HEIDELBERG, Germany, June 14.—Jazz has become such a rage in Germany that musical students have been searching through the works of old masters with the hope of finding inspirations which might be modernized. They contend they have found traces of airs very suggestive of the jazz of to-day in some gypsy tunes of Robert Alexander Schurmann, one of Germany's best known composers of the old school.

Use Of Private Airplanes Made Easier In England

LONDON, June 14.—Private airplane flying is to be simplified in Great Britain by the abolishment of the irksome regulations requiring that a plane must be passed as airworthy every day and must land only at a recognized airdrome. A plane now will be certified as airworthy in the first place, and then it is up to owner to keep in condition. Also he may land in a field near his home provided it does not endanger the public.

Tonight Your Saving Will Be Considerable by Purchasing at The Cressman Stores

"The Carlton"

A Feature in the Men's Shop

One must not only be cool, but must **Look cool**

—the summer look,
—the summer tone,
—summer-weight fabric in a distinctly new color note! We should charge more for

The Carlton

$27.50

Come in. Try it on.

SELLING THREE HOURS TONIGHT, 6.30 TO 9.30

Ladies' "Penman-Made" Silk Hose

SUBSTANDARDS—REGULAR $1.50, $1.25 AND $1.00 VALUES

Tonight 67c Pair, 3 Pairs $1.85

Over half the lot are pure thread silk and some have ribbed tops. Colors are black, brown, meadow lark and navy. Mostly plain knit, but there are some self-stripes in black and navy. Not every size in each color, but a complete range of sizes in the lot. The early buyers will naturally have much the best selection.

STREET FLOOR, FIRST CIRCLE, AND BARGAIN ANNEX.

ONE THOUSAND YARDS

Fine English White Madapolam, 25c

For ladies' and children's wear. It is a very useful fabric that is bleached snow-white and free from heavy threads and blemishes of any kind. The width is 35 inches. Tonight, **25c.**

STREET FLOOR.

NEW SHIPMENT

Madras Shirtings 39c Yard

36 INCHES WIDE

A large assortment of stripes that are suitable for ladies' tailored blouses, house dresses and men's shirts. The width is a full yard and the colors are absolutely fast. Tonight, **39c.**

STREET FLOOR.

FIFTY CASES

Special Toilet Paper

SELLING FOR THREE HOURS TONIGHT

12 Rolls 39c

Excellent quality crepe paper in a large size roll. Buying this Paper tonight is economical and will afford a considerable saving.

STREET FLOOR AND BARGAIN ANNEX.

The CRESSMAN Company Limited

"The Store of Smiling Service."

Readjustment Specials in the Redfern Shop TONIGHT

Dresses for the Warmer Weather, $5.00

Voile, Ratine and Gingham Dresses arranged for quick selling. Many smart styles, in mostly straight lines. Trimmings of organdie, voile and lace. The colors are yellow, Copen., green, tangerine, orchid, black and navy. Sizes 16 to 40.

Swagger Coats $17.50

Special clearing line of Coats, made of novelty plaid and check materials, in swagger and tailored styles. A very attractive garment in every way. Well finished, with sleeve and shoulder lining. Sizes 14 to 38.

CANADIAN CREDIT MEN IN SESSION

Delegates Claim That the Country is Over-Governed.

MONTREAL, Que., June 14.—(By Canadian Press).—Addressing the annual General Meeting of the Canadian Credit Men's Trust Association here last night, Thomas W. Learie, of Toronto, Dominion President of the association, announced that the year had successfully closed with a surplus of $6,676, bringing the accumulated Capital Surplus up to $69,981, with a contingency reserve of $65,474.

Turning to general business conditions, Mr. Learie asked the question: "Are we not too much governed? When business and our people had plenty of money and the nation was prosperous nobody objected—if anybody cared, but with a heavy war debt upon our shoulders, with stagnation of business everywhere, and with emigration more evident than immigration, is any good or necessary purpose served by having three sets of legislatures in the Maritime Provinces (New Brunswick and Nova Scotia having Upper and Lower Chambers) when the whole territory could be just as efficiently legislated for by one-fifth of the existing number of members? Is there any advantage to nation, or to business, or to the people resident in the Prairie Provinces in having three legislatures for the West when Manitoba, Saskatchewan and Alberta could combine and save hundreds of thousands of dollars annually by the reduction of two-thirds the present number of representatives. I cannot see that 111 legislators are necessary to properly conduct the business of the Province of Ontario, of over 100 in Quebec, and nearly 50 in British Columbia.

"Not only are we over-governed, but practically every government in Canada today is over-staffed; with consequent loss to the nation at large. The burden of taxation is so heavy that it is actually grinding the life out of established business and it is preventing the creation of new businesses and the influx of new capital.

"Concommitant with the need for a lowered cost in government is the need for lowered taxation of our people, and if government costs could be lowered it is not an unfair guess to hazard that taxation could be lowered Positioned as we are alongside of the United States, it is important that as that country lowers is rate of income tax it is going to put Canada in a very difficult and unenviable position, and steps ought to be taken to so arrange our affairs that from time to time our income tax will be approximated upon the same basis as that of the country to the south of us. Every advantage is a factor today in respect of immigration, and the country with the lower income tax has a tremendous start in the race irrespective of any other condition.

"As an observer of the trend of business in Canada, as well as of our country's agricultural development, I have been convinced that we should found our national policy upon the basis of Canada First. Unless we can ourselves develop our own resources to the maximum by attracting money and people here, and making it worth while for both to stay here, I fear that we will not go far in progress and that we will never make good the statement that the '20th century is Canada's.' It is well that there should be a strong feeling favorable to all units of the British Empire, but that feeling should be at all times and in all circumstances subservient to the policy of 'Canada First'. Some will say that such a policy is selfish, is narrow, that it is insular; I don't care what they call it—I know that it is the policy that in a couple of hundreds of years has made the United States the envy of nations and the equal of empires.

"In my judgment, and on behalf of our membership, I think it is right to say that we stand for a national policy that will adequately protect industry and enhance the investment of the agriculturalist. Those two things are not widely separated though many free trade advocates would endeavor to create that impression. If industry is adequately protected, it will develop, attract people, and increase the demand for products of the farm. Unprotected it will stagnate and wither and die, and the food supplier will do likewise. The standard of life and living in Canada is much higher than many of our foreign competitors, so that to offset their advantages of low wages and low standards some compensatory measure must be invoked.

"Another problem vital to the vast interests of Canada as a whole is the problem of our import and export transportation. In the past we have had a tendency to route our merchandise over foreign lines through foreign ports. In this country we have as fine harbors in Halifax, St. John, Montreal, Vancouver, Victoria, and Prince Rupert, as are to be found on the continent of North America. The action of the government in putting a premium on imports coming through Canadian ports was a well-advised piece of legislation. We do not think that Canadians wilfully ship over foreign routes through foreign ports, but it has been a source of great loss to this country, and a sound business policy would be well advised to route our imports and our exports through our home ports.

"In many of the provinces of the Dominion, there have been enacted minimum wage laws. While the principle upon which the minimum wage laws is based is fair and one which the great body of business men will support, at the same time it is obviously unfair that it should be put into operation in one province and not in another, or if enacted in that province not observed or made effective. To cite a situation: there are manufacturers located in the city of Ottawa, who are compelled to pay girls of a defined age in their employ not less than $12.00 to $12.50 a week—while manufacturers of similar lines can cross the Ottawa River and manufacture the same kind of merchandise under the protection of another province with wages from a third to a half lower. Now, I am not supporting the low wage principle; I am condemning the inequality in the law.

"It is perturbing to those who are giving any thought to the well-being of the country to mark the scandals which have lately been so evident in Canada public life and it represents a phase in our development that it neither creditable to the nation nor to the standard of morals which have been set up as desirable for our people."

STERLING RATES.

MONTREAL, June 14—(Canadian Press).—Sterling exchange rates were quoted here yesterday: Demand 4.3865; cables 4.3888.

FRENCH HOTELMEN WANT U. S. GUESTS

The French Hotel Syndicate Denies Report That Hotels Are Overflowing.

By MINOTT SAUNDERS

PARIS, June 14.—(United Press).—As host for the Olympiad, Paris is ready to receive her guests, and she has ample accomodation, entertainment and recreation to offer. The problem of lodgings for visitors during the rush season has been solved, according to officials, and there need be no apprehension that comfortable rooms will be unavailable.

Reports circulated in foreign countries, chiefly the United States, that Paris hotels are already overcrowded and that the city will be unable to handle its guests are flatly denied by the hotel syndicate. The French envisage anoter example of German propaganda against her. The Matin said:

"The agents of Germany have spread the reports that Paris hotels are so full that tourists are obliged to sleep in the parks and that, to meet this crisis, the Municipal Council has asked the War Ministry to construct wooden barracks in the street."

These reports are, of course, absurd, and the mere suggestion that barracks are proposed was ridiculed by C. Michaut, president of the hotel syndicate. Regarding the report that exorbitant prices would be charged, he said that nothing could be more false.

"Our Anglo-Saxon friends commit a grave error when they believe that we base our prices on the course of the pound and the dollar," he said. "Never has the exchange served as a basis for raising our prices. It is true that certain prices have been augumented, but this augmentation took place last November and December.

"It is necessary that our American friends take one thing into account that Paris hotels have enormous taxes to pay, and the municipal taxes have multiplied six-fold. Salaries of employes have doubled since last year, and that in one year the cost of livelihood of a person has augumented twenty-five percent. Expenses of general maintenance have increased from thirty to forty per cent since 1923.

"These are logical and equitable reasons for raising our prices, not in an exorbitant manner, but in a manner normal and mathematical. The increase, I repeat, came several months ago, and decidedly has not been made to 'skin' the American clientel.

As to the difficulty to find lodgings in the large hotels, it is nothing uncommon this year, it comes annually between May 13 and June 30, the period which constitutes for us the "full season."

"Paris has taken measures to lodge all her visitors this summer. A ministerial despatch has been sent to all French consulates abroad confirming this officially. Albert Cointet, director of the bureau of lodgings of the Olympic Committee, tells me that at the moment he has at his disposition more than 20,000 rooms in Paris, including 4,000 very beautiful rooms in fashionable apartments. The hotels of Paris have put at the disposition of the Olympic Committee a certain percentage of their accomodations upon which the Committee has first call.

"Say to our American friends that they can come to Paris in all confidence. They will not be 'skinned.' They will be cordially and conveniently welcomed, following the old traditions of the hospitality of France."

TOO WEAK TO WALK

THE SAD CONDITION OF A BRANDON LADY—HOW RELIEF CAME.

"I owe my present good health to Dr. Williams' Pink Pills," says Mrs. Annie Treherne, Brandon, Man., who tells of her new found health as follows. "Some years ago I had an attack of pneumonia and it left me in a terribly weakened and rundown state. I was unable to walk for a long time as I had practically lost the use of my legs, and had to be carried upstairs for I had not the strength to go myself. I became despondent over my condition for I had tried many remedies which failed to help me. While in this wretched condition a lady friend urged me to give Dr. Williams' Pink Pills a trial and I procured a supply. After taking these pills for a while I could see that I was growing stronger, and I gladly continued their use until I had fully regained my old time health and strength. Now if I feel at all run down at any time I at once take Dr. Williams' Pink Pills, and they never fail me. I can therefore warmly recommend them to others who may be run down."

There is no better tonic than Dr. Williams' Pink Pills to improve the blood and bring back strength after acute diseases such as fevers, pneumonia, influenza, etc. Given a fair trial they will not disappoint you. You can get the pills from your druggist or they will be sent by mail at 50c a box by the Dr. Williams' Medicine Co., Brockville, Ont.

Treasures Of Humble Plants Unlocked By Negro Scientist

TUSKEGEE, Ala., June 14.—With magic touch Dr. George W. Carver, negro scientist who for the past 30 years has been a memebr of the faculty of the Tuskegee Normal and Industrial Institute here, has opened a treasure trove of nature, hidden for centuries.

Concealed under the guise of a sweet potato, a peanut and a pecan, nature had hidden a myriad of useful products, and these have been disclosed by Dr. Carver, who was born in a slave home on a Missouri farm.

The record of this scientist today stands: More than 100 commercial products from the sweet potato, 200 from the peanut, and more than 60 from the pecan.

Not stopping with that, Dr. Carver has transformed a lump of southern clayinto beautiful colors, one of which is the Egyptian blue, the secret of which was believed to have died and been lost to the world with the ancients of the Nile valley.

This worker with the soil also has been given a Fellowship in the Royal Society of Great Britain, and in 1923 was awarded the Spingard medal which each year is given to the man or woman of African descent and American citizenship who shall have made the highest achievement in any field of human endeavor.

BILL TO INCORPORATE UNDERWRITERS PASSED

OTTAWA, June 18.—(Canadian Press.)— Bill to incorporate the Life Underwriters Association of Canada was passed by the Private Bills committee this morning. It was stated that there was nothing in the bill to prevent any life insurance agent from doing business.

CITY HALIFAX TO CELEBRATE

Reproduction of the Landing of British Army Years Ago.

HISTORIC EVENT

HALIFAX, N.S., June 14.—(By Canadian Press).—A reproduction in pageant of the historic event on June 21, 1799, when Colonel Cornwallis brought his fleet of warships and transports into what became the present city of Halifax, is promised as one of the features of the Land and Aquatic carnival to be held here during the first two weeks of August of this year. The carnival will be one of varied attractions, according to the tentative program now in hand, and will mark the visit here of the British world cruising squadron of warships and the finish of an international yacht race from New York to Halifax.

While there will be some form of amusement to suit practically every visitor's taste, it is anticipated that the pageant of Cornwallis' landing will be one that will appeal to all.

Colonel ,the Honorable Edward Cornwallis, as history named him on that day 175 years ago, flying his flag from His Majestys' Ship, "Sphinx" and followed by thirteen tall wooden warships with such picturesque names as "Merry Jacks", "Fair Lady", and "Brotherhood," dropped anchor inside McNab's Island, it is believed the citadel city of Halifax. It was a huge fleet for that age and had breasted the summer swells of the Atlantic for long weary weeks. On board were soldiers and sailors and settlers with their families to the number of twenty five hundred.

History describes that June as "beautiful beyond description" and the promoters of the carnival are hoping that August will bring a similar benevolence from the weather man. A liberty of nearly two months is being taken with the anniversary dates in order to make the pageant coincide with the carnival but otherwise it is planned to make the landing as realistic as reasonably possible.

While it will not be practicable to reproduce the entire fleet, at least there will be a replica of the Sphinx for the pageant. Where the Sphinx dropped anchor 175 years ago is now the scene of piers of a monster and rather odorous oil works, a miniature city in itself. But it is likely that the landing will be made on some spot along the shores of Point Pleasant Park, where the densely wooded slopes must bear the nearest likeness to the primeval wilderness that greeted Cornwallis and his hardy men.

Clad in the picturesque trappings of 1749, the founder of Halifax will step ashore with his entourage and proceed to some one of the many glades that are to be found in the park, or possibly to the ground of Dalhousie University, and there will go through the pantomine of laying the foundation of what proved to be a mighty fortress in the troublous days when Britain's dominions were being established in America.

Indians and French will be present in costumes of the old days and the various stages of the city's growth from that time to the present will probably be represened in costume and pageant at the scene of the "founding."

Throughout the carnival the spirit of commemoration of the city's natal day will be emphasized in the various entertainments and it is likely that the replica of the Sphinx will play a prominent part in all aquatic events. There will be yacht races, military tattoos, regattas athletic displays horse races and many other events, coupled with the celebration of Dartmouth's natal day and the unveiling of "The Cross of Sacrifice," a striking memorial placed on the headlands of Point Pleasant Park to honor Nova Scotians who died at sea during the World War.

A committee is now at work selecting those who will impersonate the historic figures in the pageant, raising funds for staging the spectacle and engaging in research work, and if their plans are carried out they will turn back the pages of history nearly two centuries in most ambitious effort that has been attempted in this city in many years.

CURTAIN FALLS TWO MORE PUGS

Two Frenchmen Wind Up Their Careers in the Ring.

NEW YORK, June 14. — (United Press).—The ring careers of the two best fighters France has developed came virtually to an end within 48 hours.

Georges Carpentier, former world's light-heavyweight champion, ended his at Michigan City when he lost somewhat ignominiously to Tommy Gibbons.

Two days later, Eugene Criqui, gallant featherweight who lost his title in that division to Johnny Dundee here last year, foreswore the ring forever after a knockout at the hands of Danny Frush.

Carpentier may go on fighting; probably he will win some more bouts before he finally passes out of the picture. But his last chance for real ring fame ended when he took a bad beating from Gibbons on Decoration Day.

Poor Gene Criqui is definitely through. No one who saw the brave fight he put up against Dundee in New York, staggering, blinded, about the ring and refusing to quit, can help but sympathize with the stout-hearted little Frenchman when he says:

"I'm through. You won't see me getting knocked out from ring to ring. A better man beat me (this was after the Frush fight in Paris) and I've no excuse. No broken hands—no broken heart.

"I've had my day, been champion of the world. Now I'm not good enough any more. I'd have gone back to the United States and had another trial for the title if I'd beaten Frush, but I couldn't."

Thus passes Criqui, a fighting Frenchman. Gene was a real fighter, maimed in the world war so that his whole jaw was shot away. Surgeons patched him up, putting a sheep's bone in place of the little fighter's jaw.

Criqui returned to the ring, fought his way to the top, despite his wounds, came to this country in 1923 and won the world's featherweight title by knocking out Johnny Kilbane. Then came the match with Dundee. Instead of returning to France to gather in plaudits and francs as world's champion, Criqui consented to meet the Scotch-Wop a few weeks after the Kilbane fight. He received a terrible beating, from which he never recovered.

* * * *

Criqui was probably the best "little man" developed in France. He showed himself equal to the gamest of any class in any country when he lost to Dundee. And when he went down, in the 8th round, after another merciless beating by Frush, Criqui never complained. He did say that it was the beating he took from Dundee which cost him this, his last fight.

Carpentier's record was somewhat similar to that of Criqui, although the "Gorgeous Georges" was always more spectacular, and the American public doubted his sincerity and many questioned his gameness.

Georges was a fighter in the world war, and a "blesse," as the French call their wounded. He had been a boxer from the age of 12. After the world war, Carpentier knocked out Joe Beckett and other fair heavies in record time, and coming to this country worked himself up to a match with Champion Jack Dempsey. He lasted nearly four rounds, breaking his right hand on the champion's jaw with a blow that nearly won the fight in the second round.

There has been some question about this breaking of Georges' hand, but there need not be. In his dressing room, immediately after the fight, Carpentier's hand was examined by myself and other newspaper men. It was swollen and the thumb either fractured or dislocated, a hand that was practically useless for fighting purposes.

Carpentier was never as good after that Dempsey fight. He was badly whipped by the Senegalese boxer, Battling Siki, than whom a more second-rate boxer never lived. Georges again knocked out Beckett in a round, and as he was still a drawing card in this country, the Gibbons' match was smoked up.

Now that's over, and the American public is right in saying "Never again."

If Georges wants to fight men of his class in ordinary matches, O.K., but no more gates of nearly a million for a fighter who proves 90 per cent. orchid bathrobe and secret training, and 10 per cent. right-hand punch. His career as a headliner is over.

NEW CALOMEL WORTH MILLIONS

Your liver is poisoning the whole system, causing a tired feeling in the morning, sick headache, bad taste in mouth, sour stomach, indigestion, constipation, kidney trouble, etc. There is only one drug known that acts directly upon the liver, and that is calomel! Because so many people object to the ordinary calomel, it is now put up in a new form, called Tanol Calomel Tablets, which act with a gentle movement of the bowels and no salts or seidlitz powders are needed to remove it from the system, as it is self-eliminating. Get a few of these Tanol Calomel Tablets from the druggist and they will make you feel 100 per cent. better. For sale at Weber's Drug Store, Charlotte street. m.s tf

CAPE TO MATCH.

To have a cape to match your tailored suit is one of the latest dictates of fashion.

ENRICH YOUR BLOOD

With organic iron—Nuxated Iron—it's like the iron in your blood and the iron in spinach, lentils and apples— will not blacken or injure the teeth nor upset the stomach. Entirely different from metallic iron. It quickly helps put strength into your muscles and color into your cheeks. Get your doctor to make your red blood count today, then taken Nuxated Iron for a few weeks and watch your red blood corpuscles increase; see how much stronger and better you feel; what a difference it makes in your nerves. Over 4,000,000 people annually are using Nuxated Iron. Your money will be refunded if you do not obtain satisfactory results. In tablet form only. At all druggists.

NUXATED IRON
For Red Blood, Strength and Endurance

BOBBED CURLS
CORONET BRAIDS
SWITCHES
SIDE CURLS
made up from your own hair cuttings and combings.
Also
WIGS and GENTLEMEN'S TOUPES and POMPADOURES from new hair.
Send sample of your hair and describe the style desired.
Special attention is given by Madame to all out-of-town enquiries.

MADAM ESTELLE
Beauty, Hair and Scalp Specialist
757 Yonge St. - TORONTO
Near Corner Bloor and Yonge

Makes your shoes SNOW WHITE
Only takes a few minutes to put on—and dries quickly —Make sure you see the name SNOW WHITE on the box.
From all good dealers
Made in Canada by
Boston Blacking Company
MONTREAL

Guinea Gold CIGARETTES

Mild and Extra Fine 20 for 25¢

RADIO EXPERTS STUDY STATIC BY AUTOMATIC RECORDING DEVICE

Just Before Dawn Static Diminishes Rapidly, Reaching Minimum Intensity Shortly After Sunrise—Records Show Most of Static Originates in South-West.

Static interference is the big problem radio engineers have been trying to solve since the invention of wireless. Much time and energy have been spent developing static tanks, elminators an traps; but the results have been unsuccessful. Engineers are now devoting their attention to the study of static with the view of learning about its intensity variations from minute to minute, day to day and season to season, as well as the direction from which it comes to different stations and relating these to other solar and terrestrial phenomena. When the engineers have learned these things much will have been done toward minimizing static interference if not its elimination. It is only after such phenomena are thoroughly understood that intelligent steps can be taken to develop a static eliminator.

Such a study is being made and, though the results already obtained are still limited, they disclose some very interesting information. The radio engineers of the American Telephone and Telegraph Company, who are making this study, have developed special apparatus which automatically trails static every minute of the day, recording its every move. These data, it is hoped, will yield the necessary information to solve the problem.

In the past such studies have been made by an observer listening to the static and by comparison or otherwise expressing its magnitude in some unit of measure. Inasmuch as continuous records are desirable and, furthermore, as human perception is not at all times reliable, such observations are now being made automatically, thereby eliminating the personal equation. The automatic recorder, developed by the telephone engineers, requires only occasional attention. For hours at a time this faithful device quietly and accurately writes out on long strips of paper the information desired.

Pen Records Static Intensity

The radio noise is picked up on a loop aerial and is passed into a radio-frequency amplifier. These amplified noise signals next pass through a thermocouple, where the energy is transformed into a continuous current capable of operating an ordinary recording galvanometer. The recording galvanometer does not differ essentially from an ordinary sensitive ammeter, except that, instead of a pointer passing over a scale, an inked pen makes dots on a strip of paper, which is moved under it by a clock mechanism. This device provides a record of static intensity hour by hour and day by day for months or leven years at a time.

In order that the deflection on the record may be interpreted quantitatively it is necessary to obtain a known quantitative value which will correspond to a given deflection on the recorder. This is accomplished by introducing into the loop a comparison signal from a local oscillator of the same frequency as the noise component being recorded and measuring this input and recording the corresponding output. In order to make the records as free from error as possible, the engineers made this calibration automatic.

To accomplish this a motor operated by the recording mechanism at certain periods performs in a definite, prearranged schedule the several duties ordinarily done by an observer. By means of a rotary switch it closes the filament circuit of the local signal input oscillator, decreases the amplification, connects the galvanometer so that for three minutes it records the value of the local signal, and connects galvanometer back into normal position and measures the amplifier output. At the same time the motor slowly operates a variable condenser so as to change the frequency of the local oscillator, thereby insuring at some time that the local signal is exactly in tune with the loop. The record of this part of the calibration appears as a resonance curve on a chart under the heading of "output." It next short-circuits the input of the amplifier until a record of the zero correction of the galvanometer is made. This is indicated on the record as "set noise." Then the connections are restored to their original state, the motor stops and static recording is resumed.

Characteristics of Static

Some interesting characteristics of static have been observed. For instance, in the record for July 10, 1923, static was observed to be quite constant in its average intensity during the early hours of the morning, but just before daybreak it diminished rapidly, reaching a minimum shortly after sunrise.

This change in static occurs every morning regularly at sunrise and does not depend upon weather conditions. With the receiving loop placed in the east and west direction this change is most pronounced and probably the reason for this is the fact that some rather sudden change in transmission occurs between dark and daylight. As the earth revolves on its axis the sun is shining on one side, while the other is in complete darkness. This gives rise to a shadow wall that separates day and night.6 For radio waves and static this shadow wall appears to act as a giant reflector or refractor.

Apparently most of the static received on the eastern coast of the United States originates in the southwest, and as the shadow wall passes the station it appears to reflect or refract the static waves from the southwest and acts as a shield, greatly reducing their intensity.

Records thus far taken tell very little about the real origin of static, but they do give very interesting results regarding its magnitude, and from what localities it seems to come. Though these studies may not lead to a definite elimination of static they will provide information of static they will provide information as to the power required to maintain service through different hours of the day and different periods of the year.

WHEN USING WILSON'S FLY PADS

READ DIRECTIONS CAREFULLY AND FOLLOW THEM EXACTLY

Best of all Fly Killers 10c per Packet at all Druggists, Grocers and General Stores

PLACE YOUR ORDER NOW FOR

Welsh Anthracite COAL

COBBLES AND NUTS

$17.00 PER TON.

And Save Money and Labour. Worth $2.00 per Ton more than any other Anthracite Coal.

Also For Pocahontas Coal, $13.00 per Ton.

McCARTHY & JOHNSTON

'PHONE 96.

PETERBOROUGH FUEL & TRANSFER, LIMITED

KELLY BROS., Proprietors

134 Aylmer Street.

COAL

Delaware and Hudson Anthracite, in all sizes.

WOOD

Dry Hardwood — Dry Mixed Wood, Cut to Order.

'Phone for Prices. Satisfaction Guaranteed.

'Phones - - 270 and 362

Genuine BAYER ASPIRIN

Say "Bayer"- Insist!

For Pain, Headache, Neuralgia, Rheumatism, Lumbago, Colds

Safe — Accept only a Bayer package which contains proven directions

Handy "Bayer" boxes of 12 tablets

Also bottles of 24 and 100—Druggists

Aspirin is the trade mark (registered in Canada) of Bayer Manufacture of Monoaceticacidester of Salicylicacid

MORNING - NOON & NIGHT

The Food Value of Milk

Milk is an ideal food for all ages—not just a pleasant drink or food merely for children. It is liquid meat, sugar and fat, with mineral salts and life-giving vitamines added.

Milk is a complete food for the sustenance of the human body. The food elements in milk are present in such form that they are more digestible and more easily assimilated than the same food elements in other forms of food products.

A quart of our Pasteurized Milk contains the same "energy" value as 8 eggs, or 2 pounds of potatoes, or ¾ of a pound of lean beef.

Our Pasteurized Milk is SAFE milk—Clarified and clean—and keeps better in summer weather.

PETERBORO MILK PRODUCTS LTD

Phone 1900. PETERBORO ONT.

ADVENTURES OF THE TWINS

By Olive Roberts Barton

MR. CROW HEARS FINE NEWS

His wife met him at the door.

"I don't care whether it's honest or not," declared Mister Crow sourly, "but just as soon as Farmer Jones' corn is up, I'm going to take my wife and children to the cornfield on a picnic and eat all the nice juicy young sprouts of corn I can hold. And I'm going to tell them to eat all they can hold, too. So now there!"

"Shame on you, Mister Crow," said Mister Bags, the fairy storekeeper. "Why, pickles and porcupines!, If all the birds felt the same as you do, there wouldn't be any corn left to grow up at all. And there wouldn't be any nice roasting ears next fall for the children to eat. And worst of all, there wouldn't be any corn to get dry and store away, so that the horses and cows and chickens and pigs and turkeys won't starve to death next winter."

"Humph! What do I care!" cried Mister Crow. "You sound exactly like a lecture, Mister Bags, and I don't like lectures. And the cows and chickens may as well starve as me."

"But you won't starve. There are lots and lots of things for you to eat, Mister Crow," said Nancy.

"You sound just like a lecture, too!" declared the big black bird. "And I didn't come in to be lectured. I came in to find out if Farmer Jones has bought his seed corn yet for planting."

"Yes, he has," snapped Mister Bags. "And if you take any of it, I hope the scarecrow gets after you."

"Ha, ha ha!" laughed Mister Crow, now in a very good humor because he'd found out what he came for.

"The scarecrow isn't anything but some old sticks dressed up and that old gun he carries isn't worth a beanshooter. It's only a stick, too. I'm a wise old crow, I am. You can't fool me. Ha, ha, ha!"

And he stumbled out of the door, still crying ha, ha, ha (which sounded like caw, caw, caw) and nearly knocked over Cutie Cottontail who had come in to buy a bag of candy.

"Oh, get out of my way," exclaimed Mister Crow, shoving him rudely. "Where are your manners?"

You can't blame Cutie for making a face at him behind his back, for the bad manners were all Mister Crow's—nobody else's in the world.

More good news awaited Mister Crow upon his arrival home. His wife met him at the door with the words, "What do you think, Christopher? Today as I was sitting on a fence beside the corn field, I thought I saw something green sticking up out of the mud. So I flew down and tasted it—and what do you s'pose it was! Corn! It's starting to sprout all over the field. By tomorrow it will be up as plain as day and we can take the children and have a picnic. I ate quite a few grains which came up easily, and they were the most delicious things I ever put into my mouth."

"Hooray!" cried Mister Crow, flapping his black wings and grinning until he nearly put his beak out of joint. "I'm going over this minute! It's not dark yet, and maybe I can get a bite or two. I'm nearly starved!"

Away he flew.

(To Be Continued)

Painting Time

The brush brigade is busy and the paint is flyin' fast; the things around the house are lookin' bright. The parents in the household are the leaders of the cast that is puttin' on the show both day and night.

A grassy green is dwindling as a paint pot stands at ease while father dips the brush in perfect rhyme. He's touching up some wicker chairs, while ou his hands and knees, preparing for good old summer time.

And mother spreads some varnish till her bones are aching sore. She takes her time, for things must be just so. She brightens up the surface of the spacious hardwood floor. She soon will have the floor space all aglow.

Then little Jane and Willie, who are only in their teens, have begged to help their parents, goodness knows. And so we find them splashing blots of black upon the screens and also blots of black upon their clothes.

Yes, painting time is with us and it's quite the proper style to don your oldest clothes and join the fun. For fun you'll really make it if you'll work away and smile and know you'll have things brighter when you're done.

THE SCOTCH HAZARD.

Pat O'Malley and Robert Frazer, get much enjoyment out of telling stories at each other's expense.

O'Malley took the lead when he related a story about a Scotch friend who, after playing golf for more than thirty years, had given it up abruptly and completely.

"Why?" was Frazer's innocent query.

"Because he lost the ball," replied Pat.

EVERY MONTH MANY WOMEN

Take ZUTOO Tablets and are free of the Griping Pain and Sick Headaches.

Read what Mrs. Wright says: "I received your sample of Zutoo Tablets, and took them for severe pain (monthly) and headache. At the end of 30 minutes, I was entirely free of pain and experienced no more throughout the period. I suffer a great deal at these times and feel grateful that I have a remedy which affords quick relief. Every woman in the land should know about Zutoo Tablets and what they willdo."

Mrs. ALLEN WRIGHT, Fulford, Que

TAKE ZUTOO

RADIO HELPS THE MOTHER OF CHILD

Bedtime Stories Over the Radio Takes Child Off Mother's Lap and Puts It to Sleep.

Radio is taking the child off mother's lap and putting it to sleep with a bedtime story.

Throughout the country men and women, who love children and devote most of their time to entertainment and development of the youngsters, are being featured in the programs of the broadcasting stations.

Practically every station has its children's hour some time between 6 and 8 in the evening, when the little boy or girl is tired and cross and sleepy and the journey into dreamland is begun with a short fantastic tale.

Of these, some have won special fame among the little ones, through the men and women who have been broadcasting their bedtime stories.

Weekly Entertainer.

There is Georgene Faulkner of Chicago, the famous "story lady" of books, magazines, chautauquas and phonograph records. Now she has won fame as the story lady of radio. From WMAQ, Chicago, Miss Faulkner entertains boys and girls from 7 to 7.30 every Wednesday evening.

Peggy Albion of WRC, Washington, is another favorite. Her knowledge and love of children comes from her kindergaretn training. Besides telling of the adventures of Peter Rabbit, she encourages the children to write stories and poetry and the best are read on the air each week.

Children of the south never fail to tune in on WSB, Atlanta, when they know Bonnie Barnhardt is to begin Bonnie's Bedtime Corner with a story.

"Man in Moon."

One of the most famous men telling children bedtime stories by radio is the "Man in the Moon" or WOR, Newark, N.J. He is William F. B. McNeary, who has the moon gazing down upon his little listeners and hangs bright stars over the homes of the good children.

The "Dream Daddy" of radio is Harry Ehrhart of WDAR, at Philadelphia. Ehrhart takes his listeners nightly on his dreamland train through storyland and back home.

Uncle Wip of station WIP, Philadelphia, is another popular children's entertainer. He is Chris Graham in real life. He meets the children every Saturday morning at the studio with lollipops for all.

Other noted bedtime story tellers are Louise Seaman, the storybook lady of WJZ, New York; Jerry Wyman, who is Uncle Kaybee at WCAE, Pittsburg, and Walter Wilson, who is Uncle Bob at KYW, Chicago.

CHANGES IN TRAIN SERVICE, CANADIAN NATIONAL RAILWAYS, SATURDAY, 21ST JUNE, 1924.

New train will leave Peterborough 7 a.m. daily (except Sunday), arriving Lakefield 7.25 a.m., and leaving Lakefield 7.40 a.m., arriving Peterborough 8.05 a.m., connecting with train leaving Peterborough 8.10 a.m. for Port Hope.

New train will leave Peterborough 5.40 p.m. daily (except Sunday), arriving Lakefield 6.10 p.m., and leaving Lakefield 6.30 p.m., arriving Peterborough 6.55 p.m.

Train now leaving Lakefield 9.30 a.m. daily (except Sunday), arriving Peterborough 9.50 a.m., will leave at 11.30 a.m., arriving Peterborough 11.50 a.m.

The above times are standard times.

CHICAGO SLEUTHS ACCUSED BY PROFESSOR OF CRUELTY

Tie Man Up First—Caution First Essential Of Chicago Detective.

CHICAGO, June 14.—Walter L. Wilson, instructor in mathematics in the Harvard school, will file suit against the police department for heavy damages. He was submitted to the "goldfish degree" to induce him to confess he committed the Franks murder.

Lieutenant Michael Grady and his squad of four detectives are named as the torturers. Grady and his men are now under suspension on the charge of guarding the bootleggers in the theft of 8,000 cases of whisky from the Sibley warehouse. This is known as the $1,000,000 forged permit steal. Charles Wharton, attorney for Wilson, said:

"We are going after Lieutenant Michael Grady and his squad just as a matter of course. The detective bureau is notorious for its methods of assault and battery, and Mr. Wilson's suit probably will not change things much. But if he needs my advice he is going to file charge anyway.

"He was beaten with a rubber hose until it was a torture for him to breathe. Of course during this time he was bound. Caution is the first essential of a successful detective work.

"Twice he was assaulted by a lieutenant in person. But that also was done in perfectly regular detective bureau manner. Two policemen held the prisoner while another knocked him down with his fist. The point was, you see, to argue Mr. Wilson into confessing that he had kidnapped and killed Robert Franks. He persisted in saying that he hadn't done any such thing and it seems he was right about it.

"This happened at the Wabash avenue station instead of in the privacy of the 'goldfish room' at the detective bureau. That was a slight error, occasioned by the steadfast conviction of the police that they did not have to look further for a confession, but there were plenty of witness to the operation—quite a few of them civilians.

"The third degree was not what brought Mr. Wilson and his associate, Mott Kirk Mitchell, to the point of saying 'Yes' to a few more or less vile charges made by the strong-arm squad. It was conversation.

"The two prisoners got little or no sleep—that, too, is hardly worth mentioning. During the 18 or more hours of their inquisition at the police station the 'goldfish operators' would tell them stories about the horror of hanging.

"One of the favorite yarns was about how Carl Wanderer had gone to his death singing 'Pal of Mine.' They repeated that four or five times and then went around the room singing and whistling "Pal of Mine."

"And that seems to be a perfectly legal process. Mental torture may hurt a high-strung sensitive man more than a beating with a rubber hose, but that is due to the circumstances of his birth and training over which, obviously the police have no control."

IRISH EDGINGS.

Irish edgings, novelty buttons and ribbon are the most effective trimmings for lingerie frocks.

MAKING MONEY MAKE MONEY

Brief but Important Lessons in Finance, Markets, Stocks, Bonds and Investments.

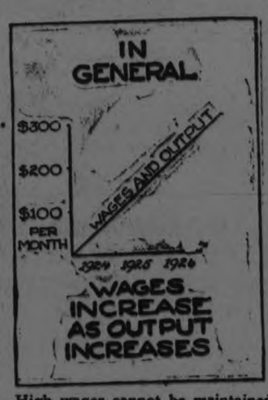

High wages cannot be maintained unless there is a corresponding increase in output.

"Money at Work' has previously pointed out that real wages are not money; they are what can be purchased with that money, such as food clothing, shelter and luxuries.

If a man gets a higher wage in money without increasing his output, or whatever he produces for exchange, one of two things will happen. Either he is taking more than is share of the world's production, so that some one else goes without, or prices of all goods will rise, which would wipe out his wage increase.

In either case his raise cannot be maintained. It is not always easy to see how this economic law applies to each man, because the labor of the world is so divided and complicated in its relation to itself. However, when the results of all labor are viewed in one composite mass, the truth of this economic law is apparent. The only way for mankind to maintain a higher scale of wages is to produce more goods.

SUMMER CAPE.

The cape to wear over the summer evening gown is quite sure to have clipped maribou or ostrich to give fluffiness and softness.

PRINTED FROCKS.

The frock of printed silk or cotton is frequently mounted over a foundation of plain that extends a few inches below the dress itself and forms the frame that brings out the pattern.

GENERAL MOTORS and OLDSMOBILE offer you this wonderful opportunity

a SIX Cab at $1565

Delivered at Peterboro, with spare tire, tube, tire cover and bumper.

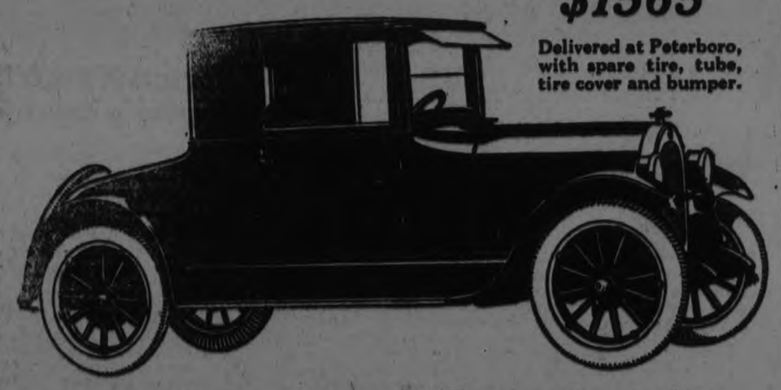

Oldsmobile

Wins by Comparison

Touring	$1295
Roadster	$1250
Sport Touring	$1450
Cab	$1565
Coupe	$1680
Sedan	$1780

The G. M. A. C. extended payment plan makes buying easy. All prices f.o.b. Peterboro included

Think of it! $1565 will now buy not only an Oldsmobile and a General Motors product, but a six-cylinder car with a closed body by Fisher.

For the price that you ordinarily would pay for a four-cylinder touring car of equal size, you can now buy a fine six-cylinder Oldsmobile closed car, with nickel radiator, windshield wiper, stop light, transmission lock, etc.

No greater motor car value has ever been offered to the public. See it today.

Including spare tire, tube, tire cover and bumper

OLDSMOBILE-SIX

A. BROWN & CO.

383 Water Street - Phone 126

O-1184

AUTO INDUSTRY IS LARGE USER OF THE FOREST

Millions of Feet of Canadian Lumber Goes Into Cars Each Year.

Next to agriculture, lumber is Canada's largest primary industry. As lumber furnishes the raw material for so many industries it is difficult to estimate the extent to which it effects national life and industry.

The pulp and paper industry represents a capital investment of over four hundred million dollars and the value of its exports each year amount to over one hundred million. Most of the pulpwood and paper that is exported goes to the United States, and if it were not for the Canadian products our neighbors across the line might find themselves without their morning and evening newspapers.

Important to Life.

The contribution of the lumber industry to the total of Canadian exports is great, but its importance to national life is even greater in the finished form of paper alone. Paper boxes and cartons are used in enormous quantities, particularly since "package goods" have become more popular than the old-fashioned "bulk goods" in food products. Then there is the lumber industry proper, wood products and by-products, furniture, etc.

The automobile industry is also a user of lumber to a much greater extent than is generally known. Canadian Government reports say that one million dollars worth was used annually by the manufacturer of motor cars in 1922, but that is a small proportion of the total amount used in construction of the bodies of passenger cars, trucks and trailers. There is a large consumption of lumber in the manufacture of wheels, chiefly hickory.

Variety of Woods.

One of Canada's small body manufacturing plants uses oak, maple, birch, elm, gum wood and yellow pine. For crating stock it uses hemlock, and spruce. Its total consumption is about five hundred thousand feet annually and it is just one of the many similar plants. The total used in that way amounts to millions of feet each year.

HOLE

The search for wealth continues never-endingly and takes strange forms. Now men seeking riches are going deeper into the earth and ever before. The supply of natural gas is swiftly dwindling. So a hole two miles deep, in hopes of gas at a new low level is being drilled near Terra Allta., W. Va.

A wildcatting oil well at Carnarvon, South Africa, has reached a depth of nearly a mile. Far away, in the San Juan Del Ray mine in Brazil, miners work 6726 feet underground.

We would be a race of Socrateses if we were a hundredth as industrious for knowledge as for riches.

THEATRE "SEATS" AUTOS.

Patrons attending the Forum Theatre at Los Angeles by auto can get definite parking space for their cars. The stalls for the autos are numbered, patrons buy tickets at 10 cents each and can park and see the show within five minutes.

ARCHITECTS.

W. & WALTER R. L. BLACKWELL—Architects, Office, Bank of Commerce Building, corner of Hunter and Water streets. Telephones, Office, 1309J; Residence, 1272.

BARRISTERS AND SOLICITORS

GORDON & O'BRIEN — Barristers, Solicitors, Notaries. Money to loan on easy terms. Special attention to Patents and Trade Marks Phone 219. G. N. Gordon, K.C., M.P., J. A. O'Brien.

Mr. Gordon will be in his office each Saturday, during the Session.

S. T. MEDD—Barrister, Solicitor, Notary, Office over the Dominion Bank, corner of George and Simcoe streets. Telephone No. 22. Private funds to loan at current rates upon easy terms.

PECK, KERR & McELDERRY, Barristers Solicitors and Notaries. Office, Water street, Peterboro. Money to loan at the lowest current rates of interest on easy terms of payment. E. A. Peck, F.D. Kerr, V. J. McElderry.

O'CONNELL & CORKERY, Barristers, Solicitors and Notaries. Money to loan at the lowest current rates of interest. Daniel O'Connell, John P. Corkery, Hunter street, two doors west of the Post Office.

DUMBLE & JOHNSTON—Barristers, Solicitors, etc. Office, over the Toronto Savings and Loan Company, George Street. D. W. Dumble, K.C., W. Johnson.

A. B. DIXON—Barrister, Solicitor, etc. Office, Hunter and George streets. Entrance next to Madill's drug store.

HALL & HALL—Barristers, Solicitors and Notaries Public, Hunter street, Peterborough next to St. John's Church. Money to loan at the lowest rates of interest. E. H. D. Hall. Basil D. Hall.

MOORE & WEARING — Barristers and Solicitors, 403 Water street, opposite the Post Office. Money to loan at the lowest current rates of interest. Jos. Wearing, M.A.

R. R. HALL—Barrister, Solicitor, etc. Peterboro, Ont. Office, corner of Hunter and Water streets, over the Canadian Bank of Commerce. Trust Funds to loan on easy terms of payment.

JAMES FORDYCE STRICKLAND—Barrister, Solicitor, Notary Public. Money to loan. 378 Water street, Peterboro. Phone 191.

WILFRID F. HUYCKE, Barrister, Solicitor, Notary Public, 395 Water street. Telephone 289.

MEDICAL.

DR. BUCHANAN, F.R.C.S. Edinburgh; M.R.C.S., Eng.; L.R.C.P., London. Eye, Ear, Nose and Throat Specialist. Hours, 9-11, 2-4 p.m., and 7-8 p.m. 'Phone 519. Office, corner Water and Murray streets.

DR. C. C. CRAGG—Eye, Ear, Nose and Throat Specialist. Office 395 Charlotte street, formerly occupied by Dr. Neal. Hours—9-11 a.m., 2-4 p.m., 7-8.30 p.m. Telephone: House 980J, Office 2185.

NOTICE.

DR. C. R. WAITE, M.D., C.M.—Post Graduate London, Eng., 300 Charlotte street. Office hours: 9 to 11 a.m., 3 to 4 p.m., 7 to 8 p.m. 'Phone 344.

MONEY TO LOAN.

We have funds to loan on Real Estate Security at the lowest rates. GORDON & O'BRIEN. Phone 219.

OSTEOPATHY.

DR. WILL A. SETTLE—Osteopathic Physician. Office in Crown Apartments, 134 Hunter street. Corner Water and Hunter streets. 'Phone 648. Office Hours, 9 to 11 a.m., 2 to 5 p.m. and 7 to 9 p.m.

INSURANCE.

FRANK A. BLACK—209 Barrie Bldg., Peterborough, Ont., representing Manufacturers' Life Ins. Co. 'Phone 808. Residence 2230.

RAILWAY TIME TABLES

CANADIAN NATIONAL RAILWAY. All Trains Daily Except Sunday. (Corrected to date.)

No. 91—7.10 a.m., for Lindsay and Toronto.

No. 96—8.10 a.m., for Port Hope and Toronto.

No. 98—8.30 a.m., for Lindsay, Blackwater Junction, Orillia, Midland, North Bay and Toronto.

No. 98—8.35 a.m., for Hastings, Campbellford, Belleville and points on the main line east.

No. 289—8.30 a.m., for Lakefield.

No. 92—12.02 p.m., for Lindsay, Port Hope, Toronto, Buffalo, making connections with the International Limited for London, Detroit, Chicago and Ottawa.

No. 100—12.15 p.m., for Hastings, Campbellford, Belleville and Ottawa.

No. 271—12.35 p.m., for Lakefield.

No. 95—5.56 p.m., for Lindsay, Orillia, Midland, North Bay and Toronto.

No. 93—5.19 p.m., for Lindsay.

No. 94—9.10 p.m., for Port Hope, Montreal and Boston. Carries sleeper for Montreal.

CANADIAN PACIFIC RAILWAY. (Corrected to date.)

GOING EAST—

11.59 a.m.—Norwood, Havelock, Bonarlaw, Tweed, Perth, Smith's Falls, Kingston, Ottawa, Montreal and intermediate points daily. On Sunday this train proceed east only as far as Havelock.

8.20 p.m.—Indian River, Norwood, Havelock, Tweed. Daily except Sunday.

12.05 a.m.—Havelock, Tweed, Kingston, Perth, Smith's Falls, Montreal, St. John, Boston and New York. Daily except Saturday.

1.00 a.m.—Havelock, Tweed, Kingston, Perth, Smith's Falls, Ottawa.

GOING WEST—

4.25 a.m.—Myrtle, Toronto, Guelph, Goderich Hamilton, Galt, Woodstock, St. Thomas, London, Chatham, Detroit, Chicago and New York. Daily.

4.55 a.m.—Toronto, (Yonge Street), Hamilton, Owen Sound, Teeswater and intermediate points. Daily except Sunday.

7.25 a.m.—Toronto, Hamilton, Brantford, Buffalo, Rochester, Boston, New York, Galt, Woodstock, London, Chatham, Detroit and intermediate points between Peterboro and Toronto. Daily except Sunday.

9.45 a.m.—Bethany, Lindsay, Orillia, Port McNicol and intermediate points. Daily except Sunday.

3.50 p.m.—Toronto, Hamilton, Brantford, Buffalo, New York, Galt, Woodstock, London, Windsor, Detroit, Chicago and intermediate points between Peterboro and Toronto. Daily.

4.50 p.m.—Lindsay, Toronto and intermediate points. Daily except Sunday.

TRUCK OWNERS!

Where to Buy Your Tires and WHY—

BECAUSE—We have the largest stock to choose from in the City.

BECAUSE—We handle Canada's Three Leading Truck Tires—Goodyear, Partridge, and Royal Oak.

BECAUSE—We have a Tire to meet your requirement.

BECAUSE—We can Reduce your Cost per Mile.

BECAUSE—We are behind every Tire we sell, and Guarantee Satisfaction.

Phone 968 J.W.WATSON Given Prompt Attention.

446 GEORGE STREET

A LITTE OF EVERTHING

MUSIC.

Nothing is lasting. Change is eternal and constant. The greatest mountain every second becomes smaller as rain washes it away to the sea. And the sea, in turn, is slowly filling up.

Just when a man thinks he has achieved something, he finds the forces of disintegration attacking him. Phonograph makers built up a giant industry, sold two and a quarter million machines and 107 million records in 1920. They felt secure.

Then came the radio craze. It has put half of the phonograph makers out of business, fewer than 100 surviving. The two industries are joining hands. What wil come along and crowd radio to the corner? Something, that's inevitable.

CHEAPER.

Edison put the incandescent electric light on the market in 1879. Four years later, rates became uniform at 20 cents a kilowatt hour. The price to-day for small consumers, averages eight cents—or less than half what it originally was.

The same is true of thousands of other articles. When people say cost of living has doubled, they refer to food, clothing, rent and other basic items. Ingenuity in manufacturing has lowered more other prices than any of us realize. Can't compare our cost of living with grandpa's, for he didn't have a hundredth of the things we use and consider indispensable.

HAT.

Cork hats are on the market. Lighter than straw. Easily cleaned. Shape themselves to the head.

Maybe you've noticed the increas number of articles made of rock. Behold the cork industry ingeniously turning its talents to new fields to compensate for business lost through prohibition.

An industry never admits failure. It merely shifts its tactics in another direction. So should individuals, foiled.

READING.

Heaven help us, several colleges have installed courses teaching book agents how to ply their trade. Fortunately, they specialize at selling from behind the counter in stores.

And that job requires education. More so steadily, say speakers at a convention of book dealers. They find people are "thinking more," increasingly buying volumes on serious subjects. And movies and radio have stimulated book sales instead of curtailing them as many once expected.

STEEL.

We still live in the Age of Steel. And this country of our last year made over three-fifths of the world's pig iron, from which steel is manufactured.

In one recent month Americans made almost as much pig iron as in the entire year 1881.

Pride in country begins with knowledge of its strength and power. In iron and steel, at least, we're more important than all the rest of the world combined.

FUTURE.

A bottle holds just so many drinks. The ground contains just so much iron ore, copper, coal, oil, gas and soil fertility.

We're using up these natural resources fast. They exist in such gigantic quantities that it'll be a thousand years or more before they're exhausted. But humanity has many thousands of years to live. Problem of making a living will become increasingly difficult.

BRAZIL.

Nothing will ever take the place of iron. The nation that dominates the iron and steel industry dominates the world. That's true now. It will continue so.

Our country is producing 62 per cent of the world's iron output, according to latest figures. That means we're exhausting our iron mines fast And we have, underground, only 20 per cent of the world's iron ore. The leader is Brazil, with 23 per cent. Watch her—destined to be one of the five greatest world powers, along with America, China, Australia and Russia.

HER EXPLANATION.

Teacher—I am greatly dissatisfied with your son. He couldn't tell me the date of the death of Louis XIV.

Mother—Well, you see, we don't ever read the newspapers.—Journal Amusant (Paris).

Yes-it has a furnace that burns either hard or soft coal

McClary's Exclusive Air Blast Ring introduces warmed air over the fire, and properly burns soft coal.

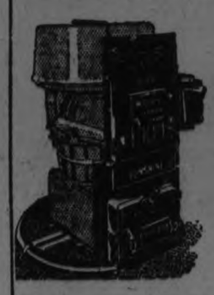

McClary's SUNSHINE FURNACE

Consult McClary's dealer and he will show you how you can be comfortable in winter and safe from fuel shortage.

204

GEORGE H. MILLEN, EIGHTY-FIVE YEARS OLD, LOOKS AHEAD ON LIFE

The Man Who Took Up E. B. Eddy's Pioneer Work, Beats The Office Staff To The Mill Each Day.

Floyd S. Chalmers, in the Financial Post.

First, the mill workers get to their jobs at the big Eddy plant in Hull. A few minutes later the president arrives. The hour of 7.15 each morning sees him walking briskly through the plants. He talks to a workman here, orders an improvement there. He gets a keen grasp of every detail and sees that the ordered machinery of organization runs smoothly. He has been all through the plant and is sitting at his desk looking after his mail before the first of the office staff arrives.

That is the way George H. Millen starts a day's work at 85. There must be some magic fountain of youth concealed about old Chaudiere Falls. Perhaps the long sought elixir of life is nothing more than the mist of the Ottawa River. Two of the youngest old men in Canada work side by side below the Falls. John R. Booth, close to a hundred, bustles around putting his nose into every nook and corner of the big sawmill he built there. George H. Millen, his bosom pal, is not many years behind him, and he has no intention of quitting yet.

They Are Both Young.

J. R. Booth has a birthday every April—in fact, he has had a great many of them. Mr. Millen has a birthday every October. Last October Booth was not in Hull, but he wrote Mr. Millen a letter of congratulations from the woods up the Ottawa. Scrawled out in his own handwriting (for he never has used a typewriter and does not intend to start now), Mr. Booth's message read something like this: "I am having the time of my life. There is a steam dredge here deepening the channel and I am bossing the job." Mr. Millen wrote Mr. Booth a letter of congratulation this April, and the sum and substance of it was this: "I am still as young as I used to be."

Millen came to Canada in 1866. He told me the other day, "I have been here ever since." He came from Glen Falls, New York, which was one of the earliest pulp and paper towns in the States. He had been trained as a millwright and was working in one of the mills at Glen Falls.

Eddy Came Before Him.

Ezra Butler Eddy had come to Canada ten or twelve years before, and had started his general store at Ottawa with a little match factory alongside it. He intended to expand a bit and he rented a sawmill from the Wrights—who owned about all of Hull—and then he hunted around for a man to run the mill. He sent for Millen to come.

Millen wrote back offering to come for $3 a day—payable in gold. He had had plenty of experience with American greenbacks, which were selling at about 50 cents on the dollar, and he made up his mind to get real money for his work. Eddy wrote back that he would not pay any such sum; there wasn't a millwright in Canada who was getting $3 a day. But after he sent the letter Eddy thought better of the offer. He followed it up with a telegram asking Millen to come at his own price.

Millen packed up his bag and came to Hull. He started in virtually as Eddy's partner—together he and E. B. Eddy built up the big paper and match factory of the company at Hull.

He First Meets Eddy.

When Millen arrived in Hull he was directed to Eddy's store. He walked in and found the proprietor quarreling with a clerk. The air was a sulphurous as some of the matches that Eddy made. It was a rather unpromising impression that Millen got of the great pioneer. But when Eddy came out of the word-laden atmosphere to negotiate terms on the front porch Millen saw him in a different light. He struck the bargain right away that made his life work the building up of the Eddy business.

Eddy's business was pretty small then. He was making about 30 cases of matches a day. It was laborious work. The sticks for the matches had to be cut by hand and dipped the same way. The machinery available for any of the processes of manufacture was meagre in its extent. The women of Hull used to come to the mill to get jobs to do at home. They would carve the match sticks at night and bring in big bed ticks full of splints. Other women would get little pieces of rough paper which they would fold around a stock of wood and paste together to make a rough little container for the matches. At the mill the matches would be dipped in sulphur and put into the little wooden paper boxes.

Fifty Years Old Matches.

Someone ran across one of Eddy's first box of matches in an old shack near the Mattawa River not long ago. Mr. Millen showed it to me and struck one of the matches:

"These matches are over 50 years old," he told me. I found it hard to believe it when I saw the match strike up a clear flame. I tried to blow it out, but could not succeed. It was a sulphur match. Sulphur matches are not made much nowadays. They have been replaced by the more modern match.

It is an interesting sidelight in this connection that the Canadian Pacific Railways has never come around to wax matches. It makes the mills turn out sulphur matches expressly for its purpose. The chief reason for its liking for sulphur matches is the fact that the sulphur match does not burn out very easily. It burns steadily in a high wind.

Under Eddy and Millen and the late William H. Rowley, who was Eddy's first successor as president, the mills grew and grew. The development was steady. While the present position is rather striking, there was never anything phenomenal in the rate of growth. It was just a case of a pioneer in the field, turning out a good product and pushing its sales consistently. Expansion came in the natural course of things.

In a few years the company was incorporated. Millen became a director. A few years ago he became president and general manager. He was 77 when he took on the title—pardon me, not the title but the job. For George Millen is president and general manager of the E. B. Eddy Company in every sense of the word. Eddy himself was gone—he died in 1906—but there was almost as much Millen to the company as there was Eddy. The original policies of the founder were carried on.

Today the company under George H. Millen manufactures 120,000,000 matches a day, in addition to newsprint paper, tissue papers, wrapping papers, book and writing papers, towels, and a host of other things. Up to a few weeks ago the company made indurated fibreware, a sort of papier mache line of buckets, washboards, etc., when the line became unprofitable it was dropped. Eddy's motto in business was "It must be made to pay," and it is Millen's motto today.

A Mechanical Genius.

Millen is somewhat of a mechanical genius. He invented a number of match-making machines at one time, but these have been superseded by more modern inventions. He is keen and alert; rather broad in his attitude toward his employes, and eternally insistent upon a good product and honest selling. He has worked long hours and worked steadily, and tried to make other people see the advantage of doing the same thing. But he has used the method of setting an example rather than of coercion to bring his associates and workers around to his ideas, and has never grown impatient.

He is stubborn in some things, such as maintaining the company's products on a high plane of equality regardless of costs or competition. This factor alone is responsible for his success and the company's success to a greater degree than any other one thing.

He has also the quality of fairness. Millen was born in that corner of the United States that has turned out many Yankee traders. He has a good deal of Yankee shrewdness about him. But it never carries him around a sharp corner. No one puts it over George Millen; George Millen never puts anything over on anyone else—except in a fair, square battle of wits.

There was a man who made a contract to supply Eddy's with certain goods. The contract wasn't put in writing. "It's all right, your word is good enough for us," said Millen. There came along difficult conditions, and the man could not fulfil his contract except at great loss to himself. He told Millen the circumstances. "If that's the situation, we won't hold you to your contract," said Millen.

Another time a friend of the company came to Millen and advised against continuing the clause in the Eddy contract with its retailers that prevented the latter from selling any matches but Eddy's.

"That is no longer fair," said he adviser. "You have the merchants in your power, but you ought to abolish that system."

"We'll do whatever is right," said Millen. He stopped the exclusive representation plan. Truth to tell, Eddy's didn't lose. They sold more matches than ever to the same retailers.

In these last few paragraphs is told about all there is to Mr. Millen's success. I asked him for his philosophy of life and it was as simple and direct as the man himself.

He said: "Go to bed early; don't eat too much and work hard all day."

Always on the Job.

He works hard not only all day but every day. In the many years he has been associated with E. B. Eddy or running the Eddy plant he has never been away from business more than two weeks. He has never crossed the water and only took one long journey anywhere. Many years ago he crossed Canada and came home via the United States. He was away four weeks, but he was selling Eddy's goods nearly all the time.

He has no intention of retiring. He gets too much fun out of business There is something refreshing in Mr. Millen's attitude toward life. I asked him, "Have you given up many of your former activities?"

"Not YET," he replied.

"You've never gone in for directorates; never done much outside of this business," I suggested.

"No, not YET."

"What are your recreations? Have you ever taken up golf?"

"No, I haven't played golf, YET."

His insistence on that word "yet" indicated that Mr. Millen does not consider anything outside the realm of possibility for him. He looks ahead on life just as naturally as the average man past 60 looks back on it.

Hi Narrow Escapes.

Perhaps it is due to the fact that J. R. Booth is leading the way for him. Perhaps it is because he has come so near death and missed. He fought in the United States Civil War and a bullet grazed his skull. At Hull, he fell down the Devil's Hole, a black mysterious whirlpool near the mill, and was fished out alive. A horse and wagon once fell in the hole and no one ever saw either again.

Millen runs with the times. Just now he is busy rebuilding the big Eddy plants. In his office he has an aeroplane photograph of the works, set in a box with a lamp behind that he switches on or off when he wants to show a visitor the mill at a glance. He motors enthusiastically. And, after all, why shouldn't he keep up to the minute when by his own words he is "just as young as he used to be."

A THOUGHT

THINK TWICE.

What you think, you are. What you think you are, you may not be.

That little comma after the first "think" is a mighty important mark in the meaning of the above paragraph and should make any man think twice.

—The Silent Partner.

It is impossible to do a great piece of work unless one can form an image of it in advance, unless one can see it as it will finally appear. If one were limited in vision to the detail actually in hand, the whole would never be completed; that which makes the perfection of the whole possible is the ability of the worker to keep that whole before him while he deals with the detached parts. Without that power the worker is a mechanical drudge, whose work has no quality save that of dogged fidelity to the task.

LITTLE ANNOYANCE MORE SELECTIVITY

The Single Circuit Tuner Need Not Be Discharged Just Because It Annoys Your Neighbors.

By ISRAEL KLEIN.

The simple single circuit tuner need not be discarded just because it lacks selectivity and annoys your neighbors.

Both these difficulties can be corrected. First, by converting the tuner into a three-circuit set. Second, by making a slight change in the inductance.

Introduce an untuned antenna inductance and the matter of reradiation is practically eliminated. Tap the middle of your vario-coupler stator and you furnish yourself with a better range for DX stations.

This has been done with the simple receiver shown here. The set originally was a single circuit tuner, having an ordinary vario-coupler with 80 turns on the stator and about half that number on the rotor.

What was done was to take the aerial off the stator entirely and add a small antenna inductance of 15 turns of the same wire, about No. 22, close to the grid side of the stator—which now becomes the secondary inductance.

Untuned Antenna.

This antenna coil is wound on a cylinder slightly smaller in diameter than the stator. It is then slid off, connected between aerial and ground, and placed on the grid side, just within the stator coil. It can be held in place by tape.

The tickler, or rotor, is connected between the plate and phones, while the stator, now the secondary, is joined to the stator plates of the variable condenser.

The other ends of the stator, consisting of a tap at the 40th winding and one at the last of 80th winding, are run to two switch taps controlling the selectivity of the circuit.

For short wave lengths and greater selectivity, the centre tap will be found beneficial.

Otherwise the circuit is the same as any simple single circuit tuner. To it may be added two stages of audio frequency for listening in on the loud speaker.

For Builders.

For those who want to buit this set, the following parts are suggested:

Variocoupler, with antenna inductance, as described, consisting of 80 turns of No. 22 DCC wire, with a tap on the 40th turn, for the stator, and 40 turns of the same wire for tfhe rotor

Antenna coil of 15 turns o No. 22f DCC wire.

Variable condenser, with universa control, .00025 mfd capacity.

Grid conderser, .00025 md, and leak, 2 megohms.

Tube socket.

Rheostat, 6 ohms.

Switch lever, two switch taps and two switch stops.

Four binding posts, four length bus wire, and panel about 7 by 10 inches.

The B battery for this circuit can be of 22½ volts. The tube should be a UV-200, or a C-300. Dry cell tubes may also be used successfully on this set.

The Mystery Submarine Left Singapore To-day

P LONDON, June 14.—(United Press).—Britain's mystery submarine "the largest and fastest in her undersea fleet is returning from Sing apore on her experimental cruise of 7,000 miles. The mysteay submarine is known as the K-26. The Admiralty refuses to divulge any of her secrets.

THREE MEN ARRESTED FOR JEWELRY ROBBERY

NEW YORK, June 14.—(Canadian Press).—Three men, two of whom police say are on bail in connection with charges concerning holdups, were arrested to-day in connection with the robbery of pouch containing hundred thousand dollars worth of jewelry from a trunk, last Tuesday.

Uncle Jay is so Old he Lost Track but Expects to Live a Hundred Years with the Help of PHOSPHO-COD

Up in Sudbury everybody knows Uncle Jay Hodlin, who lives on a farm a few miles from town, and every nice Saturday is to be seen visiting with his Old Cronies on the streets of the Northern Ontario Town—He says he has found PHOSPHO-COD a wonderful help to elderly people. "Before taking PHOSPHO-COD, I was run down this winter and weak and trembly, but two bottles helped me so much I am able to get around fine again. I am getting old—I guess, in fact, I have lost track of my age—but if PHOSPHO-COD keeps on helping me like it is doing now I believe I can hit the hundred mark."

Many Try, But Few Succeed.

Uncle Jay, we wish you the best of luck and hope you make the goal, but only one man or woman in forty thousand lives to see a hundred years. So take life as we find it. Enjoy yourself while you live. See that your teeth and eyesight are well attended to. Keep your stomach, blood, nerves and the organs of elimination right and the rest will be O.K.

Use PHOSPHO-COD If You Need It.

If your stomach is weak, if you have lost your ambition, vitality and strength, if you can't sleep, if you are all in, down and out and you feel weak and trembly, just use PHOSPHO-COD—You Need It.

PHOSPHO-COD is for sale in Peterborough by Bond's Drug Store; Campbellford, Fred. Wood; Warsaw, A. F. Choate; Norwood, K. G. Thompson; Marmora, J. P. Martin; Millbrook, Henry A. Turner; Lakefield, Tanner Drug Co.; Lakehurst, H. Hunt; Keene, G. S. Taylor; Indian River, Soanes Bros.; Havelock, A. C. Denike; Hall's Bridge, Harry Shearer; Hastings, T. A. Coughlin; Centreville, Store; Fraserville, Richard Killen; Ennismore, James Killen; Bridgenorth, J. A. Jobe, who will be pleased to send a bottle by mail to those unable to call at the store, on receipt of 25 cents additional to pay postage. Regular price, $1.25 per bottle; $1.50 mailed to any address in Canada.

SLOW MINDS BEST FOR GOLF SUCCESS

Ohio Professional Argues That High-Geared Mental Works Destroy Concentration.

A MOOT QUESTION

BY JOE WILLIAMS.

Arthur Boggs, well-known Ohio professional, advances the unique theory that a high keyed-up mentality is a handicap in golf. It is Boggs' contention that an active, imaginative mind cannot be persuaded to simple concentration as easily as a slow, stolid mind, and for that reason is not conducive to uniformly brilliant golf.

Boggs' idea is base on the popular thought that uninterrupted concentration is the most important phase of golf success. Broadly interpreted his implication seems to be that only the dumbbells reach championship heights.

If you have been struggling for years to break 90 you may find the Boggs theory consoling. You are, perhaps, mentally too good for the darned game.

But let's see how the "slow, stolid mind" sizeup applies to some of the champions. Bobby Jones is the open champion of America and the best stroke player in the world. If Jones, graudate of Harvard, is a dumbbell Heifetz is a weight thrower.

Max Marston, amateur champion, is the exact opposite of the "slow" stolid mental type. His temperamental outbursts and manifestations of nervous energy at Flossmoor last summer clearly indicated a highly keyed-up mentality.

And Edith Cummings, the women's champion fits into the same classification, what with her aggressive fighting spirit, and eternal eagerness to be up and at 'em.

In these instances a natural golfing instinct probably offsets the handicap, if any, of a high-voltage imagination.

As a matter of fact, there have been few championship instances to the contrary. Vardon and Hagen, among the professionals, and Gulford among the amateurs, might be listed as golfers with placid, unruffled minds, easily adaptable, in their entirety, to the all importance of a single golf match.

Theirs is the type which can comfortably dismiss all extraneous subjects from thought—the type of which Boggs is pleased to call the ideal golfing mind.

The word Yiddish itself is a corruptive of the German "Judisch," which means Jewish.

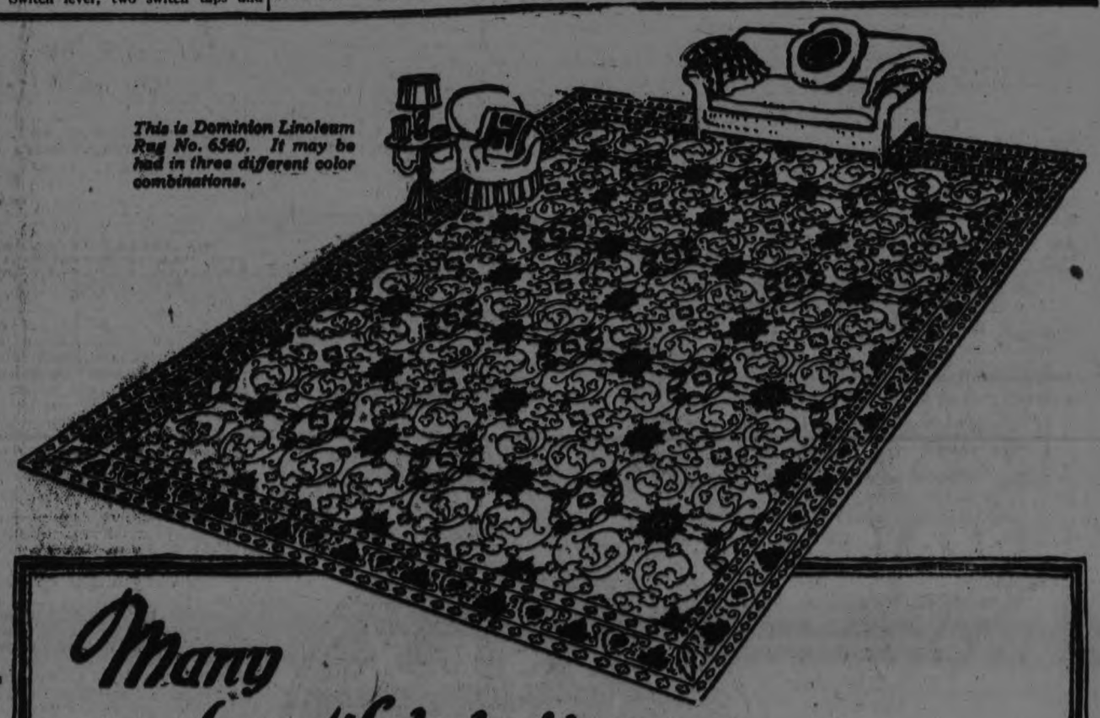

This is Dominion Linoleum Rug No. 6540. It may be had in three different color combinations.

Many beautiful designs

The decorative scope of Dominion Linoleum Rugs is really amazing. There is such a profusion of patterns available, worked out in so many beautiful color schemes, that whatever your taste may be, you will surely find something to please. There are designs, elaborate in treatment, yet soft and harmonious; pleasing color contrasts; delightful subdued effects; floral and block patterns, bright, attractive tile designs especially for the kitchen. From this wide assortment, you can select suitable rugs for every room in the house. And you'll save money with every purchase, because

DOMINION LINOLEUM RUGS

give years of wear. Furniture may be moved over them at will and footsteps cannot hurt them. Besides, they are so easy to clean. Light mopping or brushing is all that is needed. The dimensions of the room to be covered need not worry you because Dominion Linoleum Rugs are made in all the popular sizes. Check over your floors today; then choose your rugs for the rooms that need them most.

On receipt of your name and address, we will mail you a rug folder, beautifully illustrated in full colors. Send for it to-day. Address Dominion Oilcloth & Linoleum Co, Limited, Montreal.

Dominion Linoleum by the Yard

is the logical answer where the whole floor is to be covered. It possesses all the practical, long-wearing features of Dominion Linoleum Rugs and offers an equally wide range of selection. Dominion Linoleum comes in widths sufficient to cover any ordinary floor, without seam or crack.

All good home furnishing and departmental stores carry Dominion Linoleum and Dominion Linoleum Rugs. See their attractive displays and note particularly the moderate prices.

This label is on the face of all genuine Dominion Linoleum and Dominion Linoleum Rugs. Look also for the strong, long-fibre burlap back. These are your guides to long wear and lasting satisfaction.

DOMINION LINOLEUM GUARANTEE

YE OLDE FIRME

For 74 years music lovers have been captivated by the exquisite tone of the

Heintzman & Co. Grand Piano

For a wedding gift this month of weddings make your choice a Heintzman and Co. Baby Grand.

Always famous for wonderful tone, this piano is to-day conceded to be the

"World's Best Piano"

Seventy-four years of highest ideals. The piano that has made musical history. Choice of De Pachman and other great world artists.

Heintzman & Co., Ltd.

Royal Bank Bldg., Cor. George and Hunter

Bridge Construction Partly Paid by the Govt.

OTTAWA, June 14. — (Canadian Press).—Consideration of estimates of the Department of Public Works yesterday, in Commons, brought from Hon. J. H. King an intimation that the Government is prepared to meet one-third of the cost of interprovincial bridge construction provided that the provinces concerned will bear the other two-thirds. He stated that neither Ontario nor Quebec Governments had accepted the proposal to each pay one-third of the cost of the bridge across the Ottawa River at Hawkesbury.

In the Senate, Senator Reid gave notice of a resolution calling upon the Government to take immediate steps in co-operating with the United States for the development of the St. Lawrence waterways for navigation purposes.

Captive of Chinese Bandits Has Escaped

PEKIN, June 14.—(British United Press).—Rex Ray, captive of the Chinese bandits at Kiang, has escaped.

The Britisher Carne is still in captivity.

WHITBY BOAT SEIZED BY FEDERAL AGENTS

OSHAWA, June 14.—(Canadian Press).—Vessel Victory, which loaded with 700 cases of beer on Wednesday last and cleared from Whitby docks for Oswego, N.Y., has been seized by the American Federal agents at Buffalo and two Toronto men, H. Hayden and Lou Burrill, are under arrest, Captain Harry Van Hayden and other members of his crew escaped, according to advice received here.

Liquor was consigned to one Harry Hayden, in Oswego, N.Y., who, it now develops was on board the boat.

ST. JOHN'S JUNIOR W. A. ATTEND TEA YESTERDAY

The Junior W. A. of St. John's church held a tea in the parish hall of the church yesterday afternoon, also exhibit of goods which the Junior W. A. sends yearly to the Blackfoot school in Western Canada, an Indian boy, Roy Running Antelope, is maintained and clothed by the society. A number of excellent articles for the boy's wear were on view. Mrs. L. Dayman, the junior superintendent, had charge of the exhibit and tea. Miss Amy Halliday and Miss Emma Denne poured tea, assisted by Mrs. F. Mann and Miss Marjorie Turner.

LONG STATEMENT ON CHURCH UNON

Methodist Conference Resolved to Petition Dominion Parliament to Delete Duff Amendments.

TORONTO, June 14.—(Canadian Press).—Signed by D. J. Fraser, D. Murray and J. W. MacNamara on behalf of the Federal Executive of the Presbyterian Church Association, a lengthy statement on Church Union was handed to the press last evening. The statement reviews what has been done in Parliament on the question, contends that the amendments that have been made were just and that a vote by the majority of the Presbyterian members of the committees is an indication of sentiment of lay members of the Church. "If union proceeding is lawful," it is stated, "then its promoters ought not to fear scrutiny of law courts." The recent vote of the General Assembly at Owen Sound, it is contended, "does little to indicate the will of the Presbyterian Church."

Without a dissenting vote, and with all the members standing, the Toronto Methodist Conference yesterday afternoon resolved to petition the Dominion Parliament to delete the Duff amendment to the Church Union Bill, which would delay the final passage of the measure, and by so doing, hasten the final consummation of Church Union.

Five Persons Killed in Passenger Train Wreck

BERLIN, June 14—(United Press)—Five persons were killed and 16 injured seriously when a passenger train was wrecked at the Potsdam-Wance Station in the heart of the city during the rush hour to-day.

The crowded train crashed into a string of cars, causing the serious wreck. Traffic was delayed for some time.

DOGS WILL SEE THEIR MISTRESS GET MARRIED

SIMSBURY, Conn., June 14. — (United Press).—Mrs. Grace Virginia Pomroy Hendrick thinks so much of her four pet dogs that she would not consent to be married out of their sight.

A pew in the church here in which she is to marry George W. Patterson, Jr., of New York, has been reserved for the four animals and they will see the ceremony.

In 40 years the number of Russians in the United States has multiplied 39 times.

A RECITAL

Senior piano pupils of Miss Pearl Burford assisted by Miss Olive Haig, soprano soloist, pupil of Miss Florence Scott, gave a charming recital of music in the hall of the Conservatory of Music, last evening, with a good attendance.

The pupils played very well, showing the result of Miss Burford's careful, artistic training. Their interpretation of difficult music was exceptionally good. Two grand pianos occupied the stage, Miss Burford, in a lovely gown of cream lace and gold tissue, taking part in the final number with Miss Olga Fowler, playing Mendelssohn's Concerto in G minor, first movement. This composition was originally written for the organ, and its arrangement for the pianoforte was brilliantly executed by Miss Burford and her pupil.

The playing of Miss Margaret Widdess was well received. Her rendition of five of the Chopin Preludes was an exacting number, and a degree of poetic rendition marked the "Spozalizio" of Liszt, the musical composition for the piano which depicts the mystic espousals of the Virgin Mary and was written by Liszt from Raphael's masterpiece. A third selection by Miss Widdess was Sauer's "Murmure de Vent."

Other numbers in the programme, excellently rendered ,were D'Albert's Allemande, Gavotte and Musette, played by Miss Mary Harstone, who also played Nollet's "Elegie in C Sharp Minor," Chopin's Nocturne in F Minor and the Waltz in D flat, by the same composer; Lichner's "Pink," by Miss Thelma Strong, and several difficult well-played selections by Mis Olga Fowler, whose numbers included Sibelius' "Romance," and four numbers from the Peer Gynt Suite by Greig, "Morning" "Death of Ase," "Anitra's Dance," and "In the Hall of the Mountain King."

Miss Fowler also played "Le Minstrel," by Debussy, and Mendelssohn Concerto with Miss Pearl Burford.

Miss Olive Haig sang very prettily, her clear soprano being heard to advantage in Geehl's "My World," Landon Ronald's "When Butterflies Return," Chaminade's "Pourquoi?" and Sanderson's "When Swallows Fly Low."

The young ladies received pretty floral tributes at the conclusion of their selections.

THE GRENFELL LABRADOR MISSION HELD EXHIBIT

The Grenfell Labrador Mission yesterday held their regular annual exhibit of the contents of the bale which the members collect during the year and send to the Harrington Hospital in the Canadian Labrador. The exhibit was held as usual in the commodious quarters above Grafton & Company's store, and there was a good attendance during the afternoon when the goods were on view and afternoon tea was served.

The articles collected by the ladies made a splendid display. They included quantities of wearing apparel for men, women and children. An exceptionally large number of very good coats were noticed, and there was a large supply of fine new underwear. Nine pairs of grey socks knitted by a blind lady who annually does this good turn for the Mission, were on view, also many knitted garments, in caps, jerseys and sweaters. Shoes and hats were not forgotten and there were quilts and underwear for the children, with some of the little "Gertrude" petticoats for small girls, and a lot of fine new babies' wear.

The grocery shower showed a good deal of serviceable things received, and there were some heavy things for men, including a reinforced warm suit for a sailor, with padded coat and good cloth in the outfit.

In one corner were twenty five pairs of trousers for boys, that only lacked sweaters to make them excellent suits.

Anyone having sweaters on hand could do no better than donate them to fill out the need in this section. The trousers are of good quality and sweaters to finish them off would be very acceptable.

A quantity of fine new linen also rounded out a very satisfactory bale.

Afternoon tea was served to those attending. The big centre table and the little individual ones were decorated with a profusion of lilacs, provided by Mrs. S. D. Carver, who with Mrs. R. J. Devey and Mrs. F. M. Somerville, acted as assistants.

Tea was poured by Mrs. W. E. Conway.

Ladies in charge of the bale were the president, Mrs. W. R. Morris, Mrs. J. Trussler and Mrs. J. P. Cunningham.

WELLAND CANAL BEING EXAMINED

Herbert Hoover Secretary of Commerce in U.S. and 25 Members of Waterways Commission Are Doing Inspection Work.

ST. CATHARINES, June 14. — (Canadian Press).—The Welland Ship Canal, the first link in the proposed deep water highway from the Great Lakes to the sea, is being inspected by Herbert Hoover, Secretary of Commerce in the United States Government, and twenty-five members of the United States section of the Waterways Commission. At that portion of the work from the mountain to Lake Ontario is being visited. Complete amazement was expressed by the American chief of the twin concrete lakes at Thorold similar to Gatun Locks of Panama, but possessing many unique details of constructions. These locks are built to pass two boats at a time, one up and one down, and are 800 feet in length, 80 feet wide and with a lift of 47 feet.

After the inspection of the twin lakes and surrounding construction, the party boarded an observation train.

KILLED BY A TRAIN.

Woman Trying to Flag C.N. R. Train Fell Under

SARNIA, June 14 (Canadian Press). — Mrs. Duncan Hamilton of Moose Jaw, Sask., was killed by a Canadian National train at Aberarder, a village a few miles east of Sarnia, yesterday afternoon.

She had been visiting with her mother, Mrs. Christina Whyte, and was attempting to flag the train, which does not make regular stops at this place, when she slipped on the rails and fell in front of the oncoming locomotive.

Police Hold 4 Suspects In Mail Train Robbery

CHICAGO, June 14 (Canadian Pres). — A man with five bullet wounds in his body was taken to the County Hospital to-day, where he was arrested and held in connection with Thursday's sensational mail robbery.

The police quickly made three other arrests and held their prisoners for questioning in connection with the mail train robbery.

The wounded man gave the name of J. H. Wayne.

SITXY YEAR OLD BOND.

New Westminster Council Will Pay Bond Issued in 1864.

NEW WESTMINSTER, B. C., June 14.—A bond of the value of £100 issued by the town council in crown colony days sixty years ago and only presented to the city council for payment, will be honored, it has been decided. Twelve years interest will also be paid. The bond is one of a debenture issue of 1864. It was owed by an old Cariboo miner who died and passed it on to his heirs.

RUMOR OF MURDER.

Police Investigate the Story From the Quebec Hinterland.

OTTAWA, June 14.—(Canadian Press.)—Rumours of the murder of a man in the Quebec hinterland having reached the Provincial authorities, Coroner Dr. Joseph Isabelle, of Hull, accompanied by Dr. Wilfrid Derome, provincial medico-analyst, has, on instructions of the Attorney-General's Department, left to conduct an investigation and determine the circumstances of the death.

The scene of the alleged murder is about 175 miles north of Manitwaki in the northern extremity of Hull county, near the border line of Montcalm county. Provincial detectives are on the scene investigating.

Sheriff Isidore St. Pierre stated last night that he had received no word as yet regarding the results of the investigation and had been requested not to give information about the supposed murder until the probe had been completed.

CHARLES SEQUIRE GETS NINE MONTHS

Judge Huycke Presided at the General Sessions In Cobourg.

COBOURG, June 13.—His Honor, Judge E. C. Huycke, was in town Wednesday and Thursday presiding at the Court of General Sessions in the absence of Judge Ward, who was confined to his home by illness.

Charles Seguire, of Codrington, who was charged with stealing furs from the premises of Grant Quick, of Brighton, and who was tried without a jury, was convicted and will serve an indeterminate sentence of nine months.

Walter Fowler, Seguire's brother-in-law, who was indicted with him, was allowed to go on suspended sentence. These men were defended by A. R. Willmott, of Cobourg and R. H. Greer, K.C., of Toronto.

Lindsay Gets Off.

James Lindsay, who resides on a farm near Hastings, charged with harboring Roy Lindsay, his nephew, a fugitive from justice, and with obstructing the Campbellford police in their attempts to arrest the latter, was discharged on both counts by release on suspended sentence on a legal technicality. The Judge, who disposed of the case without a jury, held that Lindsay had misled justice by lying to the police, telling them that he had seen nothing of his nephew for over a year, and this would be held against him in the event of his getting into trouble in the future. Hence the suspended sentence.

Lindsay was defended by A. D. Hall, of Colborne.

The trial of the two Campbellford boys charged with the theft of liquor, has been postponed until the next session of court.

Campbellford Witnesses.

The administration of justice, including the maintenance of the jail, coast the counties of Northumberland and Durham over $20,000 last year. Chief Duncalfe, Constable Seaborn and R. H. Cole, of Campbellford, who were here to testify in the trial of James Lindsay, are willing to make affidavit that the counties are not given to extravagance in the matter of paying witnesses. They were here three days altogether. Chief Duncalfe and Constable Seaborn were allowed $10 each. The railway fare from Campbellford to Cobourg and return is $4 and their hotel bill was $9. Each out of the officers is out $3.

Mr. Cole, being a private citizen, was allowed only $8.50. His expenses were the same as that of the others, so that his deficit is $4.50.

ST. ANDREW'S LADIES HAD BUSINESS MEET

The Ladies' Aid Society of St. Andrew's Church held their last regular business meeting for the summer yesterday afternoon, with a good attendance of members. The president, Mrs. F. L. Robinson, was in the chair. A very fine address on "National Unity" was given by Mrs. Howard Fallis, who emphasized the need for co-operation among the people and nations of the world, and the necessity for women taking an active part in all things that make for betterment of general conditions. Mrs. Fallis expressed the hope that women would soon have an equal voice in the management of municipal affairs.

The ladies made arrangements for the holding of a tea and sale of children's wear next week, and for a booth for the sale of refreshments. The six months of the year just finished leave a record of much good work done by the Ladies' Aid Society of St. Andrew's, with excellent proceeds financially from their endeavors.

At the conclusion of the business session, light refreshments were served by Mrs. C. McClelland and Mrs. M. Wilgar.

LARGER DEMAND FOR RELIEF IN THE CITY

Mr. Finch Miller, City Relief Officer, reports that there is a large amount of sickness in the city. More relief has been dispensed by the city this summer than any summer hertofore, and the most of it has been to large families, whose breadwinners are temporarily incapacitated through illness. There are a large number out of work, said Mr. Miller, but they manage to get along on small jobs now and then, and "I have only had one or two at a time on the relief list this summer as a result of unemployment," he said.

Sunday Concert

The Peterborough Symphony Orchestra, under the direction of Mr. Rupert Gliddon, will give the second of the series of four concerts in Victoria Park to-morrow night beginning at 8.15:

Programme.

Fest March from Tannhauser, Wagner.

Overture, "Poet and Peasant," Suppe.

Hymns, From Greenland's Icy Mountain; All Hail the Power of Jesus Name, Gloria in Excelsis, Mozart.

Intermezzo from Cavaleria Rusticana, Mascagni.

Selection from Rob Rob, De Koven.

March Poetic, the Vanished Army, Alford.

God Save the King.

Home Bank Depositors Had Meeting Yesterday

TORONTO, June 14 (Canadian Press). — Meetings of Home Bank depositors in the city branches took place last night in preparation for the move on Ottawa when the Banking and Commerce Committee of the House of Commons takes up the report of Mr. Justice McKeown, Royal Commissioner.

At the present time action upon the report in the hands of a subcommittee, which will likely be ready to report by Tuesday.

The deputation, it sent, will number 150, but it is possible the Banking Committee at Ottawa may decide to proceed without any representations by the committee of the depositors.

Strong pressure is being brought to bear upon individual members of the House of Commons to support the claims of the depositors for compensation.

NEWS FROM CAVAN AND THE DISTRICT

CAVAN, June 14. —The Cavan Ladies Aid met Thursday afternoon at the home of Mrs. Albert Elliott. A goodly number of members and many visitors were present.

During the business part of the meeting a plan was discussed to entertain Miss Rorke, daughter of Rev. Mr. S. G. Rorke, former minister of this circuit, who is expected home on furlough from her missionary work for a year. She is expected sometime in July. Other business was discussed and the meeting was closed. Mrs. Elliott then served dainty refreshments.

The next meeting will be held at the home of Mr. and Mrs. John Hatherly.

Mrs. James Keegan has returned from her trip on the Warden's Excursion to Rochester, where she visited her daughter, Miss Ruth, nurse-in-training there.

Mrs. F. M. Staples and little daughter Gwenyth are spending a few days at Lifford.

MR. HERBERT MOWAT HAS HIGH CHURCH POSITION

Mr. Herbert Mowat, who will preach in St. John's Anglican Church at the morning service tomorrow and in All Saints' Anglican in the evening, is a former Peterboro boy. He spent his boyhood days in Peterboro, and was brought up in All Saints' Sunday School. At present Mr. Mowat is head of the Brotherhood of St. Andrew for the whole Dominion, one of the most honorable positions possible for a layman to hold in the Church of England.

FAST SERVICE GIVEN BY A PETERBORO FIRM

From Port Hope Guide: About three o'clock on Tuesday afternoon, we saw the J. J. Turner & Co.'s truck down town. We mentioned that The Guide awning needed renewing, and asked for the pleasure of a call. Before we could get back to the office the truck was at the front door and our awning off and out on the four o'clock train for Peterborough.

The next evening the awning was back in place, new sign painted on it and all. Great work for the 24 hours. That is service!

STEAMSHIP ARRIVALS.

MONTREAL, June 14 (Canadian Press). — Arrived yesterday: Middlemoor, Antigua; Manchester Producer Mandhester; Regina, Liverpool.

NEW FRUITS ARE ON SALE IN CITY

Strawberries Still Lead The Market With Prices Firm.

New fruits from California are this week's arrivals in the local fruit stores. Apricots and plums, neatly packed, are 20 cents a dozen, and peaches are 30 cents. Strawberries are much lower in price, 35 cents being the quart box quotation this week. Cherries are down to 60 and 75 cents a pound.

New potatoes are still selling at 20 and 25 cents a measure, with the old brand very scarce and going up. It is rumored that many farmers are themselves buying potatoes for seed, their stocks being so low. Radishes are plentiful and seem to be of good quality this year.

There is little change in prices of dairy products. Cheese is firming up. Prices on live and dressed hogs show a slight advance over last week's prices.

The sugar market is still unsettled. A price war on the other side and an over-production over last year's total make for a variable market.

Frogs' legs are a fresh dainty in the delicatessen line. Their purchase seems to be limited, however, to a select few who appreciate the flavor of the commodity.

H. B. TAYLOR & SON
Phone 209

COAL

CEMENT, VITRIFIED PIPE, FLUE LININGS

Aylmer & Wolfe Sts.

Bargains! Bargains!

Come in and inspect our stock this week. We can please you

One Chevrolet Touring, at $167

One Fisher

Two Overlands

We will trade any of the above for a Ford.

A number of Ford Tourings, some with and some without Starters.

Two dandy Ford one ton Trucks complete.

One Ford Sedan recently overhauled.

Terms If Desired

DUFFUS MOTOR SALES

Corner Charlotte and Water Sts., Peterboro.

5d-141-1w

GYPROC

The Fireproof Wallboard

Murray Made ROOFING

And Builders' Supplies

THOS. A. REHILL CO.

210 Wolfe St., near C.P.R. Stn.

Phones:

Office 245 Night 665w

HUDSON SUPER-SIX COACH $2170

ESSEX SIX COACH $1365

F. O. B. Windsor Tax Extra

Why Buy an Open Car?

You Pay No More for All Closed Car Comforts in the Coach

The Coach provides all closed car comfort, utility and distinction. And because no other type and no other car share such advantages, it is the largest selling six-cylinder closed car in the world.

Hudson and Essex are of One Quality

BREWER MOTOR SALES

101 Hunter St. Phone 192. Opp. St. John's Church

Distributor. Peterboro, Ont.

(5458-819)

Auto Sense — THE CRICKET ON THE HEARTH — *By Williamson*

After a car has been driven for a few hundred miles it is likely to develop a number of "chirps," but one of the most objectionable of these is caused by the hood chafing against the flange upon which it rests. A majority of cars have a strip of heavy fabric riveted on the flange to eliminate this, but you should give some attention to these strips as well as to the springs and other parts of the car which get noisy.

A few drops of oil should be applied to this fabric to keep it soft. Without oil, the fabric hardens, and under the constant friction caused by weaving over rough spots will harden and become glossy. Then the "chirping" begins and soon destroys the fabric.

Some drivers do not put oil on these strips at it works out in hot weather, gets on the finish of the car, and catches dust. Leather thongs make excellent silencers. The holes should be bored about two inches apart and the thong laced in and out of them.

Another effective way of getting rid of these noises is to drill a little larger holes in the flange and drive cork into them. The corks should be cut off about an eighth of an inch above the surface of the metal.

FARM NEWS

Crop Reports Good---Silver Lining Shows Through Clouds

NURSING SOWS REQUIRE MOST LIBERAL FEEDING DROPPING FOR WEANING

Thousands of Sows Affect Offspring Through Improperly Balanced Ration—Care Needed in Weaning Not To Stop Milk Flow Quickly.

TURN OUT ON PASTURE

By CHARLES W. BURKETT.

At this season of the year a million or more brood sows are giving birth to offspring. It is safe to say that one-half of them are not properly fed. Some of these mothers are overfed, some are thin and undernourished and the pigs will be, or are already, influenced. The brood sow largely fed corn may be fat, but her supply of milk will likely be insufficient for her family of little pigs. Who so many young spring pigs die is usually to be answered from the wrong way the mother has been fed.

Every sow, while nursing, requires liberal feeding, as the rearing of a large litter is a severe drain on her system. Skim milk, buttermilk, bran, shorts, wheat middlings, ground oats are feeds that satisfactorily meet the situation. Provide enough of these to give variety and the sow will go on doing her part. As soon as pasture is available turn the sow and pigs on grass.

The young pigs should be early allowed to eat some food in addition to what the mother supplies as milk. A good method is to place a shallow, flat-bottomed trough in a small inclosure in one corner of the lot where the sow is fed, allowing the young pigs access to this at will, but where the sow cannot reach it.

For the first day or two a little fresh milk can be used; afterward give sweet, skim milk, properly warmed. If skim milk is not available, then wheat middlings or shorts mixed in a thin slop are a good substitute. This can be fed twice a day. If the sow is not on grass, a rack containing clover or alfalfa will supply her with a foodstuff she will greatly relish. Everybody knows how valuable both clover and alfalfa are for dairy cows; they are equally so for brood sows. And the sows will eat a great deal if either is available.

Young pigs should never be abruptly weaned of their mother's milk, because of the injury that would result to the sow. There is a large flow of milk if the sow is a good mother and has been properly fed. This flow of milk should be dried up slowly. It is not a good plan, either, to remove some of the pigs, allowing the remainder to stay with the mother a week or two longer. This is admissible only in case a part of the litter has profited at the expense of other members. In case this is so, the larger ones can be removed after they have become satisfied with their slop ration, and the less thrifty ones kept back to dry off the sow.

If the sow is fed a spare diet, consisting of a little dry grain or given the run of an old pasture, the secretion of milk will be arrested, and both sow and pigs will adjust themselves to the new order. The best time to wean pigs is from seven to ten weeks after birth. After being weaned, give the pigs access to good pasture and a grain slop of middlings, shorts and cornmeal twice daily. If skim milk is available so much the better. Young clover or alfalfa is ideal for pigs, but any good grass will do.

DISCOVER NEW SCIENCE.

Wonders Will Never Cease So Long as a Hen Remains Above Ground.

In the rapid progress of civilization we are apt to become lost in a maze of new ideas, new doctrines and phenominal formulæ for all human requirements. We have Coueism, the doctrine of a French wizard, by which we can obtain whatever we desire if we only keep on saying so. Then the ancient art of palmistry, it has been demonstrated, will disclose the past, present and future history of a human being and will unfold the character of a man from its innermost depths.

Science has already solved the character of the human being in many different ways. But, since attention has been directed to other paths, a new and startling science has been discovered. By this astounding doctrine all the tendencies of a hen can be determined from her head. Every turn and angle discloses some pecularity in her make-up. Her laying qualities, constitutional vigour and intelligence are all obvious by the head, according to this new science, known as "Hen Phrenology." Mr. James Ellis must be credited with labelling this new discovery with the above name, but aside from the humorous touch in the above phrase, the head of a hen is the thermometer of her producing ability, according to Mr. J. W. Clark, eminent poultry specialist, who addressed the Peterboro Poultry Association the other evening.

VALUABLE HORSE DIED.

OMEMEE, June 14.—Mr. Cecil Corneil had the misfortune to lose a valuable horse last week. The animal was out on pasture and took sick suddenly, and within an hour life was extinct. A veterinary surgeon from Lindsay was called but could do nothing to save the animal as the stomach was burst.

SANTAL CAPSULES MIDY
Easy to Take—Quick to Relieve
CATARRH of the BLADDER
Safe, Successful
Each Capsule bears name MIDY
Beware of counterfeits

FARMERS ACTIVE NEAR MILLBROOK

Fall Wheat Promises a Good Crop—Fruit and Produce Are Good.

MILLBROOK, June 14.—Fall wheat continues to promise a good yield throughout this district, and clover also is looking well, some claiming that it is doing better than timothy. Fields of peas are fairly numerous and all show satisfactory growth. The continued cold weather is seriously retarding the hay crop and the general opinion is that the harvest will be light, and this gives rise to a gloomy outlook as all feed supplies are depleted owing to the late season when the stock could be turned out to pasture.

Pastures, too, have been held back by the unfavorable weather, and are soft from so much rain; the opinion has been more than once expressed that considerable damage has been done since they were put into use.

There is a profuse bloom on both garden and wild strawberries which, given suitable weather, should mature into an abundant crop. Local stores had fresh berries in for the first time last week, offering them at 20 cents for a small box. These were brought in from outside and were large, fine fruit with a fair flavor. Home grown berries are not yet on the market, F. McMahon, who has a large market garden just north of the village, reporting lots of blossom but warm sunshine, wth occasional showers, being necessary before fruit will form and ripen.

Home grown asparagus from Mr. McMahon's garden is in the stores at 20 cents per bunch, while many during the past two weeks have been enjoying this delicious vegetable from their own gardens.

Fresh radishes also made their appearance this week for the first time, in the local stores, not however of the home grown variety, at least not in the immediate neighborhood.

Large shipments of tomato, cabbage, and cauliflower plants by the local stores have apparently found a ready sale lately most of the gardens in village having these plants now set out. The necessity of protection with shingles or overturned flower pots has been evident because of the cool nights, the temperature coming dangerously near the frost line on several occasions lately.

Newly-set plants are specially relished by pests, cabbage and tomatoes requiring special attention at this time. Coat the tomato plants well with Bordeaux mixture shortly before transplanting to prevent injury from flea-beetles.

For the early cabbages and cauliflowers make a solution of corrosive sublimate in the proportion of one ounce to ten gallons, and using from one-quarter to one-half cupful per plant. Apply with a cup and from a wooden pail, making the first application four days after transplanting, soaking the stems and roots, to destroy the cabbage maggots which burrow into the roots. Keep the solution in glass or wooden containers as it corrodes metal, and exercise great care in its use as it is deadly poison.

Potato pests include flea-beetles, early blight, late blight, and rot. When the plants are five or six inches in height spray with Bordeaux mixture to which has been added one-half pound of arsenate of lime, or two pounds of arsenate of lead to each forty gallons. Make subsequent applications at intervals of ten or fourteen days as long as the plants are green.

Fields on several farms within a radius of some miles which were practically submerged, or had big hollow spots that held the water like a miniature pond, have dried up and during the past week the land was prepared and the seed planted. So far there appears to have been no difficulty from caking of the soil, the moderately cool weather with occasional showers being favorable to the spring.

Corn was sowed on the Fallis Line, and in other parts of the township last week, and mangels, planted a little over a week ago, are now up. Turnips also have been put in some sections, though the advice to postpone planting this crop until the 15th of June is sound. Two advantages result—the danger of lice in practically averted, and the fibre will be less woody when the harvest time arrives.

With the hay harvest only a few weeks away it is evident that warm weather is urgently needed as in any event the crop is likely to be a light one, though the enlarged area of alfalfa and sweet clover will help the situation materially.

This season, particularly the month of May, has been an unusually disappointing one from the farmers' standpoint, but it may be there is yet no reason for despondency. The Canadian Horticulturist for May, 1849, records that the spring that year was so cold and backward it was feared "Providence will never smile on this land again." Yet in August grain cutting was in progress with wheat an especially good crop, barley fair, and every prospect of a good yield of potatoes.

Canadian Market Is Dependent Upon the Outcome Dawes' Plan

MONTREAL, June 14.—To say that on the export situation depends the future of the Canadian flour market is to state the obvious. To say that on the action taken on the Dawes Reparation Report depends the development of the export trade to Europe and the United Kingdom is to state what is the belief of those who are intimately in touch with the situation. Financial conditions of the central European countries have been so chaotic, little purchasing of Canadian flour has resulted from this quarter. It is evident to anyone who has been studying the market that when this unfortuntae and demoralized state of affairs is remedied Canadian flour exports will show marked improvement. The one thing that apparently will stabilize the monetary condition of these countries is adoption of measures recommended by the Dawes Report, which if it were to be followed out to morrow would immediately benefit Canada to the extent of several millions of dollars.

RAISED CHICKS ON COAL ASHES

While Not Sole Diet For Growing Fowl, the Ashes Are of Benefit.

EXPERT OPINION.

It was reported in a Hamilton daily that Mr. F. W. Clark, of Cainsville, Ont., noted poultry specialist, raised 600 chickens entirely on coal ashes. This same gentleman, who addressed a meeting of the Peterboro Poultry Association last Wednesday evening, cautioned the reporters present to be more careful than this Hamilton man was before entering upon the subject of feeding coal ashes to chickens.

The speaker stated that to his astonishment he had found that poultry, and particularly growing chickens, relished coal ashes as a substantial portion of their feed, and that he disposes of his coal ashes in this way. The speaker continued that, however absurd it may seem, it is a fact that coal ashes are beneficial, and he believes them to be nutritious. Some of the older local farmers present at the meeting bore him out in this statement. Mr. Clark said, "That he has dumped wheelbarrow loads of coal ashes in his orchard and watched his flock devour it with the exception of the larger coals, and that, for experimental purposes, he has killed a chicken to examine its craw and found it half filled with coal ashes." He recommended for those present to try it, and if they accept his advice, and good results are the consequences, a dual purpose will be served. The feeding cost will be reduced and the local garbage collector's burden will be lightened.

HADDEN LEADS BETHANY.

All Gardens Are Good But the Postmaster's is Best—Rye Up a Foot.

Although the weather is still backward, with frost at night, the spring grain is gradually coming along. Fall wheat and rye are doing nicely, a few fields of rye reaching a height of a foot. Hay is very scarce, and farmers are compelled to buy owing to the late spring. Last year's crop was practically all fed. Hay is going to be short in this district. The gardens in the village are all in, and Mr. Hadden's garden is the best to be seen. Lettuce will be ready for the table in another week, and potatoes are up several inches. Eggs are plentiful, the wholesale price of 25c being paid with butter in abundance at 30c per pound.

TWILIGHT

YOU get kinda tired by the end of the day and your bones are a needin' some rest. The spirit of youth's calling softly for play as the sun's sinkin' down in the west.

The glow of the evening just follows you home and you dream in the lull of a song. Your system is fagged and your mind wants to roam while the rest of the world goes along.

It's nature that's callin' you out in the air and you find that you cannot resist. The greatness of freedom; the lack of all care is a thing that no person has missed.

The trees seem some greener; the sky is more blue. And everywhere 'round there is peace. The air carries fragrance that's fresher and new when it's time for the daytime to cease.

The world stands at ease like the sky and the trees when slowly the night shades are falling. And humans are gropin' for rest in the open; at night Mother Nature is calling!

NEW PLANS AT OTTAWA LIKELY TO HELP FARMS

Emergency Measures Are Being Considered by the Government to Assist.

SOME ARE INSOLVENT

Dr. Tory Suggests Change in the Bankruptcy Act Affecting Farmers.

OTTAWA, June 14.—As a result of the recommendations made by Dr. Tory, before the banking and commerce committee of the House, who favors the government taking at this session, emergency measures to meet the pressing debt situation among the farmers of the West, it is probable that the government may ask parliament for enabling legislation that would empower it to make advances to the provinces on the same principle as those made for housing and for highways.

It is impossible to say what amount will be named, but Dr. Tory, who was loath to suggest a figure, thought that a sum not exceeding $10,000,000 would meet the needs of the situation just now. He did not think that more could very well be handled. Larger sums were suggested by some members, but Dr. Tory refused to be drawn out in support of them.

There is no doubt that Dr. Tory's views have made a strong impression on the committee, and that on the whole it is ready to back him up. The demand for relief comes the strongest from Alberta, but the suggestion respecting such advances had hardly been made when Mr. Caldwell from New Brunswick spoke strongly on the need of doing something for his province. This brought out the fact that any provisions made would have to be of a Dominion wide character.

The question then came up, what was to be done about the pressing situation now existing in the West, and which called for immediate action. Dr. Tory admitted that this would hardly wait on the passage of such legislation as he had suggested, so under the circumstances, the best course to take would be to have the government secure from parliament the power to make advances to the provinces along the lines of the housing and highway schemes. This would meet the situation until the desired permanent system could be worked out.

Through questions put by Hon. H. H. Stevens it came out that there are three groups of farmers. The first class consists of those who being entirely solvent, have good mortgage security and easily get loans; the second class is made up of those whose security is not quite as good; while the third class, which is found chiefly in the northwestern states, has not security of a nature that can secure for them the necessary advances.

It soon came out that the third class could not be helped through such an organization as the U. S. farm loan board, and the question arose, what was to be done with them?

It was admitted by Dr. Tory that probably quite a number of western farmers would go into insolvency, and that it was better that this should be recognized. The trouble was that under the debt adjusting functions of provincial officers, compulsion could not be exercised, and it was considered advisable that the Bankruptcy Act should be amended so as to give power to wind up farmers in this state.

One of the ideas is that the affairs of these insolvents shall be adjusted so that they may be permitted to work themselves back into a condition where they can provide the security that will enable them to take advantage of the farm loan board. If the latter is established it is expected that it will absorb existing provincial loaning organizations.

CROPS ARE GOOD.

Trent River Looking For Record Year—Apples Are Excellent.

TRENT RIVER, June 14.—Mr. Tom Tyler, of 14th Concession, reports clover coming on better since the weather turned warmer. The late strawberries have not been affected with frost, and there are great prospects of an abundant crop. Mr. Tyler shipped calves by Havelock to Toronto this week, receiving 8 cents per pound.

Mr. James Longmuir, of Havelock Road, reports rye splendid for this weather, and balance of crop is picking up but nothing as it should be. Their early strawberry blossoms were all damaged by frost, but the late ones are alright, with outlook for a good crop. Mr. Longmuir set the incubator with 130 eggs and 88 chicks were the result. He has re set it with 120 eggs

There is every indication of an abundant apple crop this year as the trees are heavily loaded with blossom.

A SNAPPY "COMEBACK"

A young matron was discharging her parlor maid, and the parlor maid took it hard.

"Anyhow," she said, "I'm better lookin' than you are, madam—a darn sight better lookin'. How do I know? Your husband told me."

She let that sink in well. Then she went on:

"I can kiss better'n you too. Want to know who told me that?"

"Of course, my husband——"

"No," interrupted the parlor maid "it wasn't your husband this time—it was your chauffeur."

WASN'T STUNG!

No, he isn't a Cossack. He is a beekeeper. And Frank Bornhofer of Tobasco, O., is just proving honey bees rarely ever sting. He has over 200 colonies of them. This helmet he is wearing is composed of living members of those colonies. And he didn't get stung.

PUBLIC LIBRARY HELPS FARMERS

Marmora Librarian Has Special List of Farm Books of Interest.

LOOK THEM UP.

MARMORA, June 14.—The Marmora Public Library has prepared a list of the books which they have on hand that might possibly help gardeners and farmers:—"Animal Husbandry," Formey and Lowry; "Making Money from the Soil," Hill and French; "Farm Crops," Gardner; "How to Grow 100 Bushels of Corn per Acre on Worn Soil," Wm. C. Smith; "Types and Market Classes of Live Stock," Vaughan; "The Small Garden," Mary Hampden; "A B C of Vegetable Gardening," E. E. Rexford; "Tractor Principles," Whitman.

BUCKWHEAT IS STANDBY

Roseneath Farmers Have Sowed the Crop Extensively on Wet Ground.

ROSENEATH, June 14. — The weather for the past week has been lovely and warm but not hot, as there are frequently local showers. The growth of grass and grain is wonderful.

The farmers have a more cheerful prospect to look forward too now, for if the weather had continued cold much longer the crop would have been small. The nights were so cold that they appeared to offset all the growth of the daytime.

Buckwheat will have a larger acreage than usual, nearly every farmer in the district having a certain amount of it.

Percy Parker has taken William Haughtailing's farm on shares, and is putting in the entire crop to buck wheat.

Mr. Houghtailing is a retired farmer and had been unable to locate a suitable tenant for his hundred acre farm. As this is a fairly good farm, Mr. Parker, with favorable conditions, should reap a large harvest of buckwheat., as well as a considerable quantity of hay. There is also a good orchard on the farm which ought to yield a favorable return, and an apple crop has, for the last few years, been a paying proposition.

The majority of the farmers have their fertilizer out on the ground, a number having their mangolds sown. Keith Halstead, who farms the two hundred acres, known as the Mason farm and owned by Mr. John Mason, Cobourg, reports that his mangolds are up and growing nicely, and that his crop is all in a very flourishing condition. Mr. Halstead was able to get his crop in early thus giving a good start.

H. W. CARDWELL EXPANDS

Fraserville Man Adds Four Hundred Chickens to His Farm—Alsike Poor.

FRASERVILLE, June 14.—Owing to the wet spring one farmer in the vicinity who had twelve acres of alsike seeded is ploughing it up as it has become unfit for crop.

Mr. H. W. Cardwell has recently received a shipment of 400 baby chicks to add to his chicken farm. Mr. Cardwell, who has taken a course on poultry raising, at the O.A.C., Guelph, intends going into the business more extensively.

Mr. W. A. Wood, U.F.O. shipper, shipped a carload of 57 hogs, 26 calve, four cattle and one sheep, in which Mr. W. McElroy shipped a load of 10 hogs grading six premiums out of the 10. If every farmer would feed his hogs to about 200 pounds they would receive a better grading, hence they would demand a higher price as there is the right type of bacon hogs in this vicinity.

Methods are being planned for writing all forms of crop insurance, besides hail insurance.

DAIRY MEN IN COBOURG SELL MILCH CATTLE

Big Toronto Milk Dealers Put Small Milkers Out of Business.

OATS DISAPPEARED.

Buckwheat Is Fallen Back on by Farmers With Wet Fields.

COBOURG, June 14.—Several dairymen of Northumberland County, who have been cut off by the big Toronto milk dealers, have dispensed with their milch cows. A couple of carloads of stock were shipped to the West recently. Some others among these farmers have started sending their milk to cheese factories which previously they had not patronized for some time. The higher price of cheese at the recent sale was very gratifying to these agriculturists.

Most of the farmers in this district have completed their potato planting, but the bulk of the corn is to be put in yet. This has been a very busy week. Not every farmer, by any means; is through with seeding yet, and some of the wettest fields no doubt will be put in to buckwheat. Early sown crops look fairly well, but the growth of both grain and grass has been remarkably slow. Sunny skies and a higher temperature are conditions that farmers generaly are wishing for. The week just closing has been a record one, as far as activities on the farms is concerned.

Oats Missing.

William Ryckman, a Haldimand Township farmer, who resides near Vernonville, met with some hard luck recently. He bought a quantity of oats one day last week, intending to sow them the following day. But during the night some one visited his premises and the oats are missing. A man was charged with taking the oats but the charge was not proven. Now the Haldimand Township Council has taken up the matter, and are offering a reward of $50.00 for evidence that will lead to the arrest and conviction of the party who stole the oats

PRODUCE SLOW BUT SURE.

Cold Weather Hurt Tomatoes at Garden Hill—Field Crops Fairly Good.

CAVAN, June 14.—In spite of the cold weather clover and alfalfa are looking well. Fall wheat is growing well, except in places where water stood too long. A few people have early potatoes up, but even where they were planted very early they were slow in appearing above the ground. There was not enough heat for rapid germination and growth.

Many are just preparing the ground to plant potatoes.

Eggs are twenty-three cents a dozen and butter twenty-five cents a pound.

S. S. Staples shipped a car of hogs on Monday, the price paid was eight dollars.

The recent June frosts have wrought considerable havoc in different parts of the country. Tomato plants, in many cases, have been frozen.

Around the vicinity of Garden Hill, where they grow tomatoes for the Port Hope cannery, there has been a great loss of plants. Also there, the leaves on many of the trees have been seared by frost.

EAST EMILY HAPPY.

Good Year Promised For Fruit With Plants in Blossom.

EAST EMILY, June 14.—It promises to be a very good fruit year in this locality. The fine days brought out the blossoms on the strawberries, and the app.e crop never looked brighter. The meadows and all kinds of clover have improved wonderfully during the last few days, and if the warm weather continues they will be good.

Richard Murtha purchased a cow in the winter for which he paid a high price, but on going out the other morning he discovered twin calves running after her. He then thought he did not pay so high for the cow after all.

Westerners Are Canada's Richest People, Is Shown

MONTREAL, June 14.—The Dominion Statistician's newest estimate of the national wealth of Canada as in 1921 shows but little difference from the estimate he made covering the year 1920. The latest estimate may be regarded as about the most satisfactory arrived at to date, for in compiling it the Dr. Coats has had access to the vast fund of information derived from the census in 1921. It shows Canada to be a pretty wealthy nation; the national wealth averages $2,525 for each man, woman and child in the country.

The figures also indicate the importance of agriculture in Canada. Not only is agricultural wealth the largest division in the national riches, but the three provinces that are more given to agriculture than any other pursuit rank highest in per capita wealth. These are Saskatchewan with per capita wealth of $3,757; Alberta with $3,317 and Manitoba whose citizens average about $2,705 apiece in cash and assets.

CHEMISTS SAVE FARM PRODUCTS

Specialiist and Practical Farmer Are Linked by Chain of Necessity.

JUST ONE INSTANCE.

By GEORGE BRITT.

MADISON, Wis., June 14.—A plus or a minus sign on your paris green determines whether it will stick to the potato plants or wash off during the first rain.

This true miracle tale which links the dirt farmer with the highly specialized and technical chemist is told by Professor J. H. Mathews, head of the department of chemistry in the University of Wisconsin.

It is part of his attractive lure, it might as well be admitted at the start, to interest the public in a proposed laboratory for the study of colloid chemistry at the university. But it's a fair yarn, and the insect spray is a bright example of colloid chemistry's operation.

Colloid chemistry deals with finely divided substances in suspension, as distinguished from solutions. Smoke, for instance, is a suspension of carbon particles in vapor and is a colloid. In the insect spray, solid particles of poison are suspended in a liquid.

It's Electrical.

"It is common knowledge that the surfaces of all substances carry charges of electricity," says Professor Mathews, returning to the potato bug and caterpillar subject.

"The charge on green leaves is negative. The charge on lead arsenate as originally prepared for insect spray also was negative. These like charges would repel one another, and the poison would be washed or blown off the leaves in short time.

"A colloid chemist decided to give the poison particles a positive charge.

"The poison looked just the same as before, and it was equally deadly in either case. But the attraction between positive poison and negative leaf became as strong as the repulsion had been before.

"When the leaf withered in the fall, there was still a fatal dose clinging on for any hungry insect. The discovery is worth millions to orchardists, gardeners and owners of fine shade trees."

Saves Cattle.

Cattle dip was likewise improved. The original dipping solution had to be made so strong that it took the hair off the animals and blistered their skin.

A colloid chemist found a way to make the dip stick faster to the animals treated, so weaker material could be used to the saving of the cattle but the equal discomfort of the ticks.

Colloid chemistry also will determine the hardiness of wheat for winter. Formerly it was necessary to test by slow and patient planting. It was found, however, that hardiness comes from the presence in the sap of colloids which bind the water and prevent freezing. Such analy- plants.

Colloids spell dollars to the farmer.

Medicine and industry will profit equally with agriculture from the development of colloid chemistry, according to Professor Mathews. His scheme for a laboratory is that advocated by the committee on colloids of the National Research Council. The committee proposes to spend a million dollars for equipment and endowment, the laboratory to be located at some representative university and available to scientists from everywhere.

I. W. W. and Agriculture

SAVING been driven out of the Western States practically at the point of the gun and having failed to gain a real foothold in British Columbia lumbering and mining camps because of the decisive stand of the operators backed by public opinion, the I. W. W. organisation is planning to invade the prairies. The Farm and Ranch Review, Calgary, warns that "our farmers will probably be treated to a repetition of the tactics adopted by these gentlemen in the wheat areas of the United States, where granaries and wheat fields were burned and other outrages committed in order to enforce the peculiar views held by this communistic organization."

Last year there was ample evidence of the pernicious activities of the I. W. W. amongst the harvest help in Alberta. This year it is evidently intended to carry the campaign further. The leaders of the Cranbrook strike have been actively organizing in Calgary. It has been publicly proclaimed that more than 6,000 of the I. W. W. members are coming into the harvest fields this year to demonstrate that an eight hour day can be put into effect in the agricultural industry.

The menace is a real one. With such a short harvest season and largely dependent on one crop Western Canada would be still further handicapped in world markets if the I. W. W. is able to enforce its unsound theories. The editor of the Farm and Ranch Review advises the farmers to oil up their shotguns and lay in a supply of ammunition, but the federal and provincial authorities can surely do something to more effectively check these law defying trouble makers.

DIVERSE CROPS WITH PATIENCE STOP THE LOSS

Developing Side Lines and Preventing Leaks Are Two Ways to Make Dollars.

KEEP ON THE JOB.

Seasons of Discouragement Give Way to Prosperity.

By AMOS BRADFORD.

The man who gets ahead in the long un is the man who keeps on theijob, whether it is growing pigs, raisng a variety of crops, or making ploughs. In every line there are seasons of discouragement, seasons of loss, seasons of hardships. But there are seasons also of good times. Every farmer knows this—that is why so many are plugging away and sticking to their work. They know that the rainbow does come down and after a time it is sure to come to them.

Each of us has a major work. We like to do that work better than anything else. We think, too, that our particular farms and their equipment are best adapted to that line and we will aim to keep going along that course. But this plan does not prevent any one of us from striking out and taking on something new. Not in a big way, but as a side line—to do something that will help out in the emergency—to bring in a few extra dollars this coming year.

It is because of these facts that I am urging this year a programme of greater saftey in the use of other possible lines that may be employed in increasing the income of the farm. The man who picked up a few calves from among his neighbors last spring and pastured the calves on grass that otherwise would have wasted, not only made a good profit, but he gained an experience that will remain with him throughout life. He found a new business and he will carry it on without any interference with his regular work.

The number of small things that a farmer may take up is almost limitless. They exist in every section, in every State, in every county—dozens of them in each. You doubtless have one in mind at this very minute. Choose one of these sidelines and try it out. You can't lose on it if you thoughtfully work out the details and do not take too deep a plunge. Make sure of the depth of the water before you jump. If you do this you will be safe. My acquaintance of last year who bought up a few calves couldn't lose. His original investment was his only risk, and, having bought right, he took no risk because the calves were always worth what he paid for them. Being on good grass they could be sold soon after at a sure profit. You can do the same thing; if not with calves, then with pigs, or chickens or ducks, or a vegetable crop—there is someone waiting for you to use for making a few extra dollars this year, thus increasing the farm income.

It is not only the small, average farmer who is interested in increasing the farm income; every farmer should be of this mind. Many a farmer who grows clover or other hay on a large scale, by re-raking the windrows might add many tons of hay to his returns.

OCTOGENARIAN IS BUSY.

Simeon Ashley of Norwood, Puts In Three Gardens at 86.

NORWOOD, June 14.—Mr. Simeon Ashley, who resides in the village with his daughter, Mrs. Joseph Dickens, is one of the remarkable old men of the village. Mr. Ashley, who is eighty-six years of age, is putting in three gardens.

Mrs. Maxwell Brown has purchased from Mr. Joseph Hilton his one-hundred acre farm on the tenth line of Dummer. The buyer also secured the crop, and intends moving on the place very soon. Mrs. Brown also purchased a team of horses, wagons, sleighs, buggy, etc., from Mr. Jonas Cross.

Mr. Joseph Hilton has purchased from Mr. Diamond, real estate agent, of Campbellford, the property known as the Carter Place, south of the village, and owned by Mrs. John Stillman.

A stalk of fall rye from the farm of Mr. George Hogg, on the Hastings Road, measured fifty-three inches. This was not an accidental find, but practically the length of all in the field. Mr. Hogg also had a field of fall wheat that was looking exceeding fine.

Average crop losses from 1909 to 1919 were $2,620,000,000 a year.

The boll weevil is preventing the production of more than 6,000,000 bales of cotton a year.

Annual meat consumption per person has declined from 192 pounds in 1900 to 150.

Young men and women are quitting the farms at the rate of about a million a year.

CLEANS BRASSES

Brasses may be cleaned very satisfactorily with oil and rottenstone. Fliers ..en6i

When Remitting Send a
DOMINION EXPRESS MONEY ORDER
C.P.R. STATIONS
DOMINION EXPRESS AGENCIES

Fist Fight Forfeits Game to Yankees-Local League Standing

HOW THE TEAMS ARE LINING UP IN LOCAL LEAGUES

Belleville Leads in Central Ontario—Cobourg C.N.R. First in Midland.

SOCCER STANDING.

Crescents, Curlers and Westclox Lead Their Respective Groups.

The following is a tabulation of the standing of the teams in the several local ball leagues and in the local soccer series on Saturday June 14. Clip it out and watch how your team climbs the ladder.

CENTRAL ONTARIO

	Won	Lost	P.C.
Belleville	3	2	.600
PETERBORO	3	3	.500
Oshawa	3	3	.500
Kingston	3	4	.429

MIDLAND.

	Won	Lost	P.C.
C. N. R.	1	0	1000
C.G.E. PETERBORO	2	1	.667
RAYBESTOS "	1	3	.250
Dyeworks, Cobourg	0	3	.000

JUNIORS

	Won	Lost	P.C.
Crescents	2	0	1000
Lokeviews	0	2	.000

JUVENILE

	Won	Lost	P.C.
Curlers	1	0	1000
Classics	1	1	.500
Maple Leafs	0	1	.000
Millbrook	0	0	.000

MERCANTILE

	Won	Lost	P.C.
Westclox	3	0	1000
Lockworks	2	1	.667
Quakers	1	1	.500
Examiner	1	2	.333
Bankers	1	2	.333
C.G.E.	0	2	.000

SENIOR FOOTBALL

	P.	W.	L.	D.
G.W.V.A.	7	5	0	2
Thistle	7	3	2	2
Woollens	5	2	3	0
Quakers	5	0	5	0

In the last two games the Thistle dropped four points and the leading goal was scored in the last minute of each encounter.

CANADIAN ATHLETES IN GOOD CONDITION

Trainer is Well Satisfied With Olympic Entrants—Surprise the World.

MONTREAL, June 14.—(Canadian Press).—That three or four Canadian records will go by the Board at the coming Olympic trials at the Molson's Stadium, next Tuesday and Wednesday is the belief of Captain J. R. Cornelius, coach of Canada's Olympic track team who is conditioning the candidates for this squad at the stadium this week.

The Canadian coach said yesterday after a week of looking them over, that he is more pleased with the material at his disposal, and believes that history of 1906 will repeat itself when Sherring of Canadian won the Marathon.

Captain Cornelius has what he terms excellent material to work with and his only regret is that he did not have them for six weeks instead of one, for in that time he is confident he ecould have opened the eyes of Canadians.

He is taking score times of the different outstanding athletes at the stadium and says were they out they would astonish many, but he refuses to give them out. He keeps all this data on lists and checks up the men right along. He does not want "flash es in the pan", but consistent men, and he expects to find these by the method he is using. The possibilities for the 400 metre relay are also better than he dared hope for, he says.

TO FIND CHALLENGER.

NEW YORK, June 14. — Luis Vincentinni, Chilean lightweight, and Rocky Kansas of Buffalo, yesterday signed articles for a 15-round match at the Queensboro A. C. on Monday June 30. This is the first of a series of lightweight elimination matches to determine a logical challenger for Benny Leonard.

PLUNGES INTO SEA OF LOVE

MARGARET WOODBRIDGE

DETROIT, June 12.—Margaret Woodbrigde, Olympic and national swimming champion, is about to take the plunge into the billowy sea of matrimony.

The internationally famous possessor of many swimming records has just formally announced her engagement to marry William C. Presley of Bay City in Detroit the latter part of June.

Whether she will find the sea of love as easy to navigate as the swimming pools where she has made her records remains to be seen, but if anyone can manage a husband this all-round athlete should be the one.

Margaret is good in two departments—looks and swimming.

LAKEFIELD WIN GAME AT HOME

Warsaw Girls Led Till the Fourth When Home Team Made Nine.

SCORE WAS 23 TO 15.

LAKEFIELD, June 14.— The first girls' ball game of the season was played here last night between Lakefield and Warsaw, the former winning by 23 to 15. Owing to darkness the game was called at the end of the fifth.

Up till the fourth frame Warsaw had the best of the argument, but in the twilight their play suffered and Lakefield jumped into the lead with nine runs. The visitors were handicapped by the absence of two regular players but despite this they made the home team step lively to win.

The return game is scheduled for Warsaw on Friday next.

Line ups:

Lakefield—Odell Watson, p; Yvonne Stuart, c; Gladys Manning, 1b; Ethel Wilson, 2b; Billy Mackenzie, 3b; Grace Watson, ss; Mrs. Richardson, cf; Moud Nixon, rf; Beatrice Junkin, lf; Winnifred Payne, sub.

Warsaw—Alberta Darling, p; Lulu Bell, c; Daphne Payne, 1b; Emma Darling, 2b; May Stevens, 3b; Annabelle Carlow, ss; Marjorie Payne, cf; Jean Bowen, rf; Laura Bowen, lf.

Score by innings:

Lakefield	1	3	6	9	4	—	23			
Warsaw	2	5	6	0	2	—	15			

Umpires George Manning on bases and Roger McMann at the plate pleased the fans and players well.

GIBBONS LEADS BOXING STARS ON GOLF LINKS

Tommy Gave Par a Fright With Full Cleek Dead to the Pin.

TRAINED TOO FINE.

Dempsey Makes a Poor Show and Benny Leonard a Good Picture.

BY JOE WILLIAMS

TOMMY Gibbons is, among other things, the best golfer in the fight game. This is, however, hardly a compliment. There are few good golfers among the fighters. Jack Dempsey gets genuine joy out of swatting the white pill, but he is no golfer. Benny Leonard takes a stylish picture in his golfing regalia and that's about all.

All fighters seem to think they must have their pictures taken on the links, whether they play or not. Soon after recovering the welterweight title from Ted Lewis, Jack Briton did some posing on a golf course. It developed that the photographer who posed him knew as little about the game as Britton, which was nothing. At any rate, the picture showed Britton putting with a brassie.

But we are drifting from Gibbons. The St. Paul Irishman shoots habitually in the low 90s and is often in the 80s. This isn't a Bobby Jones stride, but it is above the average. It is far above the average for fighter-golfers.

Tommy's only rival is Willie Ritchie, and the former lightweight champion is no longer an active fighter. Ritchie would probably beat Gibbons, since he is good enough to start in the California championships.

Jack Burke of St. Paul and Bill Livie of Grand Beach, Mich., professionals, have given Gibbons a pretty sound game and he is coming along in nice style.

We played a round with Gibbons in Indiana recently and saw him pull off a near ace, in addition to giving par a fright. At a hole 210 yards long he spanked a full cleek shot ded to the pin. Two more inches and it would have dropped for a hole in one.

"And so would I", laughed Tommy when his caddy megaphoned the circumstances back to the tee.

Gibbons was training for Carpentier at the time.

"I'm in bad shape for golf," he confided. "I'm trained down too fine, my muscles are too hard and my nervous system is on edge. That's just the way I want to be for a fight, but not for golf. I play my best golf when I'm out of condition, relaxed and soft. I imagine everyone does."

LEAGUE STANDING

AMERICAN LEAGUE.

	Won	Lost	P.C.
Boston	27	19	.587
New York	27	19	.587
Detroit	28	24	.538
Washington	23	24	.489
St. Louis	23	25	.479
Chicago	22	24	.478
Cleveland	20	26	.435
Philadelphia	19	28	.404

NATIONAL LEAGUE

	Won	Lost	P.C.
Chicago	31	20	.608
New York	30	20	.600
Brooklyn	25	22	.532
Cincinnati	26	23	.531
Pittsburgh	22	25	.468
Boston	21	25	.457
St. Louis	21	29	.420
Philadelphia	16	28	.364

INTERNATIONAL.

	Won	Lost	P.C.
Baltimore	30	16	.652
Toronto	32	19	.627
Buffalo	26	18	.591
Newark	28	21	.571
Rochester	2	27	.460
Reading	19	26	.422
Syracuse	19	29	.396
Jersey City	14	35	.286

BOWLERS LOSE AGAIN

CARDIFF, June 14.—(Canadian Press Cable).—A representative Cardiff team yesterday defeated the touring Canadian bowlers by 127 to 100.

WINS 3 LETTERS FIRST YEAR OUT

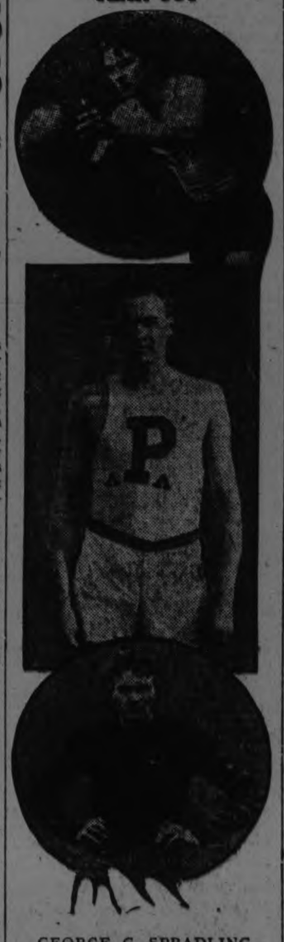

GEORGE C. SPRADLING

LAFAYETTE, Ind., June 12.—George C. Spradling, sophomore at Purdue University, has the distinction of having won three major letters in his first year of athletic competition at the Boilermaker institution.

He played halfback on the 1923 football team, was forward on the 1923-24 basketball quintet and high point scorer of the Big Ten conference, and is at present one of the fastest half milers in the conference.

He runs the 880-yard distance in 1:56 and 1:57 regularly, and he should be one of the fastest men in the country before his remaining two years of competition are completed.

JUNIOR LEAGUES DRAW SCHEDULES

Juveniles and Midgets Are Well Away and Bantams Coming Along.

MILLBROOK HERE.

Good progress is being made in arranging the schedules for games and grounds in the Juvenile, Midget and Bantam series of the City Baseball League and numerous baseball enthusiasts are putting in a lot of hard work in the interest of the younger ball players. The Juvenile and Midget series are now well under way and the Bantam series will be started at an early date. Practically all the games will be played at Exhibition Park, the exceptions being home games for the Hillcrests of the Juvenile series and the Midget Beavers, both teams hailing from Ashburnham.

Millbrook has joined the Juvenile loop and will play here next Monday evening against the Hillcrests at Exhibition Park. On Tuesday evening, the fans will witness the long awaited clash between the Maple Leafs and the Curlers, which is expected to be a pitching duel between "Chuck" Bradley and Carl Wood. On Friday evening, the Curlers or Maple Leafs will play in Millbrook.

The complete playing schedule will be drafted after a conference with officers of the Millbrook club here next Monday night. In the two games played Hillcrests defeated the Leafs by 5 to 4 and Curlers won against Hillcrests by 5 to 1.

Midget Series.

In the Midget series, Sacred Heart are out in front with two runs due to the effective pitching of "Casey" Masterson. Five games have been played. The schedule for the remainder of the first half follows:

Tuesday, June 17—Sacred Heart at Kiwanis.

Wednesday, June 18—Beavers at Curlers.

Friday, June 20—South Centrals at Rotary.

Tuesday, June 24— Curlers at South Centrals.

Wednesday, June 25 — Sacred Heart at Beavers.

Friday, June 27—Kiwanis at Rotary.

Monday, June 30—Sacred Heart at South Centrals.

Wednesday, July 2—Kiwanis at Rotary.

Friday, July 4—Rotary at Curlers.

Tuesday, July 8—Curlers at Kiwanis.

The games of Wednesday, June 25 and Wednesday, July 2, will be played at Nicholls Oval. The standing of the teams is:

	Won	Lost
Sacred Heart	2	0
Kiwanis	1	0
South Centrals	1	1
Rotary	1	1
Curlers	0	1
Beavers	0	2

FREE FOR ALL BATTLE ENDED DETROIT GAME

Meusel Hit in the Back by Ball Started the Conflagration.

FINE LIMITED TO YANKS.

Babe Told Cobb Detroit Pitchers Out to Bean New Yorkers.

DETROIT, Mich., June 14.—(Canadian Press). — The animosity which has prevailed between the New York Yankees and the Detroit Tigers since the start of the present series reached a climax yesterday afternoon when a miniature riot was staged on the field in which players of both teams and irate fans participated in a general free-for-all fight.

Before order could be restored, Umpire Evans had forfeited the game to the Yanks, 9 to 0.

It started in the ninth inning when Meusel was hit in the back by a ball thrown by Pitcher Cole. The Yankees' right fielder threw down his bat and dashing to the pitcher's box struck at Cole, but missed. Umpires Evans and Ormsby grabbed Meusel and held him.

Manager Cobb then ran in and he and Babe Ruth had a few words. Ruth had just barely escaped being hit with a ball when he batted in the ninth inning.

Meusel and Cole were banished from the game. Meusel then walked to the Detroit dugout and swung at a Detroit player. Three of his teammates grabbed him and pulled the right-hander away, throwing him down and sitting upon him.

Meanwhile several hundred fans swarmed upon the field. Policemen rushed from all corners, but they appeared to be unable to cope with the situation. Innumerable fist fights were precipitated and after he found order could not be restored. Umpire Evans forfeited the game to New York.

New York	.033	000	40x	—	9	10	2
Detroit	020	022	00x	—	0	8	0

H. Jones, Gaston and Schang; Stoner, Cole and Bassler.

Senators Won

ST. LOUIS, June 14.—(Canadian Press).—Danforth weakened in the third inning and the Washington Senators defeated the Browns yesterday, 6 to 4. The visitors scored four runs in the third frame and drove Danforth out of the box. Score:

Washington	004	001	001	—	6	8	1
St. Louis	000	101	200	—	4	7	3

Johnson, Speece, Marberry and Ruel; Danforth, Davis and Severeid.

Boston Won

CLEVELAND, June 14.—(Canadian Press). — Uhle weakened in the eighth yesterday and Boston defeated Cleveland 8 to 3. Until then Uhle had outpitched Ehmke. Veach and J. Sewell made homers. Score:

Boston	100	001	033	—	8	11	3
Cleveland	002	010	000	—	3	11	3

Ehmke and O'Neill; Uhle, Shaute and Myatt.

Rally Futile in Ninth

CHICAGO, June 14.—(Canadian Press)—A triple, three singles, a sacrifice and an error gave Philadelphia four runs in the 7th, enabling them to defeat the Sox, 7 to 6, as the locals' ninth inning rally netted only three runs. Baumgartner pitched one ball in the ninth for the final out, a fly, Umpire Rowland chased Barrett, Sox shortstop, for questioning a decision. Score:

Philadelphia	000	201	400	—	7	11	1
Chicago	003	000	003	—	6	10	1

Meeker, Baumgartner and Perkins McWeeny, Connally, and Crouse.

CARPENTER WILL MEET J. SLATTERY

Provision is That the Frenchman Fight No One But Tunney.

NEW YORK, June 14.—(Canadian Press). — Georges Carpentier, of France, will meet Jimmy Slattery, of Buffalo, in a six-round light heavyweight bout at Buffalo on August 4, C. J. Murray, manager of the Queensebrry A. C., of that city, announced yesterday. Stipulations provide that the Frenchman fight no other opponent except Gene Tunney before the Slattery battle.

Billy Gibson, manager of Tunney, light heavyweight champion of the United States, in a statement issued after Murray's announcement, said that tentative arrangements for a 15-round fight in mid-July between Tunney and Carpentier at the Yankee Stadium or Polo Grounds under promotion of James Johnston, had been agreed upon at a conference with Francois Descamps, manager of Carpentier, and that formal articles would be signed Monday.

The two announcements followed a period of indecision during which Descamps hesitated over propositions made by Murray, Gibson and promoters who offered a 12-round battle with Young Stribling at Newark.

SKEETERS HELD THE ROCHESTERS

Bunched Their Hits and Won 4 to 2—Three Games Postponed.

SYRACUSE WON.

JERSEY CITY, June 14. — The Skeeters bunched four hits and a sacrifice fly off Beall for three runs in the first inning yesterday and held the lead for a 4 to 2 victory over Rochester. Zellars pitched a strong game. Score:

Rochester	101	000	000	—	2	7	1
Jersey City	301	000	00x	—	4	10	0

Beall, Peterson and Lake; Zellars and Freitag.

Stars up on Bears.

NEWARK, N. J., June 14. — Making five errors behind Lynch and Musante, while Syracuse collected twelve hits, the Bears were defeated by the Stars yesterday 8 to 1. Meine pitched great ball, allowing six hits. Brainard got two triples and a double. The score:

Syracuse	001	401	002	—	8	12	0
Newark	010	000	000	—	1	6	5

Meine and McKee; Lynch, Musante and Devine.

Postponed Games.

Toronto and Reading, (2 games), rain.

Buffalo at Baltimore, rain.

CONTROL NEEDED BY GOOD PITCHER

Speed and Curve Are Not Only Essentials, Says Joe Bush of Yankees.

Success as a pitcher depends on more than mere speed and a good curve, although they are two very valuable assets.

First work for control. Speed and curves are of no importance unless you can get the ball over. Control is not a gift, it is an acquired art through effort and practice.

Perfection in fielding is also an essential. A good fielder makes his pitching much easier, since it minimizes bunting on the part of the opposition.

Always cover first base when there is a chance for a play and learn to properly back up every throw.

Don't put all your stuff on every pitch. It will wear you out, shorten your career. Pitch according to the existing situation. For example, with a big lead, you can work much easier than when pressed to hold a slight advantage.

Try to have something in reserve. That is, when the pinch comes you can put a little more stuff on the ball than you have been using.

Take batting practice. There is no reason why a pitcher shouldn't be able to bat fairly well. I have won many of my games with a base hit because I like to bat as well as pitch.

CANADA'S MARKSMEN.

Olympic Teams Watch Formidable Dominion Shots With Interest.

NEW YORK, June 14.—(Canadian Press).—In the British championships which will take place next week, Olympic trapshooting teams will be able to get their first line on the Canadian marksmen. The squad from the Dominion is said to be among the most formidable entered in the Olympic event and their performance will be watched with interest, particularly by the team from the United States.

The United States marksmen are said to have made excellent scores in recent practicer competitions with English clubs.

OARSMEN FOR OLYMPICS.

Olympic Trials in Rain Precede to Finals—Four Crews.

PHILADELPHIA, June 14—(Canadian Press). — Before more than 10,000 rain-soaked spectators, Yale, Navy officers, University of Pennsylvania, and the Navy Varsrity qualified for the final in the eight-oared shell event in the Olympic trials on the Schuylkill River yesterday.

Pennsylvania Barge Club, with Harold G. Wilson stroking, Leon L. Butler in the bow, and E. J. Jennings, coxswain, won the pair-oared final tryout by a few feet from the University of Pennsylvania. Undine Barge Club finished third. All the entries were from Philadelphia.

KINGSTON BOWLERS WON.

Defend Eastern the Ontario Trophy Against Chelsea Island.

KINGSTON, June 14.— (Canadian Press).—Kingston bowlers, who won the Eastern Ontario challenge trophy here last year successfully defended yesterday against a challenge team from Chelsea Island, Ottawa. The score was 18-13. The Ottawa players yere: G. T. Green, C. N. Mac Farlane, W. G. Denne and E. A. Thomas, Skip. Kingston players were: J. S. Asselstine, W. R. Givens, F. Kinnear and W. H. Campbell, skip.

"To the King's taste"
Buckingham
TOBACCO 15¢ Per Package
CIGARETTES 25¢ for twenty
PHILIP MORRIS & CO. LIMITED - LONDON -

CHICAGO TAKES NATIONAL LEAD FROM NEW YORK

Defeats Boston Five to One While New York Lost to Cincinnati.

ST. LOUIS WON.

Osborne Blew Up in Eighth After a Great Game.

BOSTON, June 14. — (Canadian Press). — Chicago went into first place in the National League yesterday by defeating Boston, 5 to 1, while New York was losing to Cincinnati. The visitors bunched hits off Stryker in the first and fourth innings for four of their runs. Tony Kaufman was hit hard but ineffectively by Boston. Score:

Chicago	200	020	001	—	5	10	1
Boston	000	100	000	—	1	9	1

Kaufman and Hartnett; Stryker, McNamara and O'Neil, Gibson.

Osborne Blew up

BROOKLYN, June 14.—(Canadian Press).—After holding Stt Louis to four hits in seven innings, Osborne blew up in the eighth when the Cardinals made six runs off him and Henry to win by 8 to 3. Sothoron would have had a shutout except for three St. Louis errors. Jim Bottomley left for St. Louis yesterday to have his tonsils cut, causing a shift in the St. Louis lineup. Score:

St. Louis	000	001	061	—	8	11	3
Brooklyn	110	000	010	—	3	8	1

Sothoron and Gonzales; Osborne, Henry and Deberry.

NEW YORK, June 14—(Canadian Press). — New York surrendered first place to the Cubs yesterday by losing to Cincinnati in 10 innings, 4 to 1, as Chicago beat Boston. With the bases full in tenth Dean threw wild, and Rousch, batting for Fowler, singled, for the winning runs.

Bressler and Gowdy hit home runs Score:

Cincinnati	100	000	000	3	—	4	10	0
New York	000	000	010	0	—	1	9	1

Rixey and Wingo; Watson, Dean and Gowdy.

BEAT THE WORLD RECORD IN THE OLYMPIC TRIALS

Scholtz Does 200 Metres in 21 Seconds—400 Metre Broken Too

HARVARD STADIUM, Cambridge, Mass., June 14.—(Canadian Press).—Two world's records were shattered, one of these equalled, while several Olympic marks were equalled or eclipsed yesterday in a spectacular array of performances marking the preliminary tests of the final United States Olympic track and field tryouts.

Jackson Scholz, New York Athletic Club sprinter, rose to sensational heights by defeating Charley Paddock, Olympic champion, at 100 metres in Olympic - equalling time, and then established a world's record of 21 seconds in the 200-metre trials

The other world's mark came in the 400-metre run when J. Coard Taylor, of Princeton, former intercollegiate champion, covered the distance in his heat in 48 1-10 seconds, one-tenth second faster than the former record. This sensational time was equalled shortly afterward in another heat by Ray Robertson of Boston.

Survivors of yesterday's trials will fight it out to-day in the finals for places on the United States Olympic team.

Despite the fact that Bill Tilden has throat trouble he is still the talk of the tennis world.

HAVELOCK WON LACROSSE

Hastings Went Down With Short End of 4 to 3 in Clean Game.

HAVELOCK, June 14. — In a good clean lacrosse game, marked by few penalties, Havelock defeated Hastings 4 to 3 yesterday evening. Lorne Jack with two goals, and Wells and Plunkett with one each were the scorers for Havelock, while B. Clapper and J. Gould counted for Hastings, the former making two.

The line-ups were: Havelock, J. Davidson, goal; C. Brennan and Sexsmith, defense; Ellsworth and Everett Charles, right wing; Greenley and H. Plunkett, left wing; Kitchen, L. Plunkett, Lorne Jack, —— McWilliams and Wells, forwards.

Hastings: T. Scriver, goal; E. Scriver and L. Lambert, defense; E. Clapper and W. Dodd, right wing; H. Walsh and T. Walsh, left wing; C. Way, J. Gould, B. Clapper and K. Cruikshanks, forwards.

The umpire was Charlie Holmes of Campbellford.

BIG LEAGUE TRADES.

McCarthy Goes to Baltimore Internationals—Lawry Refuses.

BALTIMORE, Md., June 14.—(Canadian Press). — Lew McCarthy, catcher of the Kansas City American Association Club, has been purchased from the "Blues" by the Baltimore Internationals, Jack Dunn, manager of the local club, said yesterday. McCarthy is a former New York National League catcher.

In view of the refusal of Otis Lawry, outfielder of the Orioles, to go to the Jersey City Internationals, to which club he and Pitcher Harry Frank had been traded for Jack Jacobs, outfielder, Dunn said he would offer Jersey City either money or another player to complete the deal.

SCOTTISH GOLF.

United States' Champion Eliminated by British Player, George Duncan.

GLEN EAGLES, Scotland, June 14. — Jim Barnes, the United States professional golfer, yesterday was eliminated from the one thousand guineas golf tournament by George Duncan, Great Britain, the hero of many hard fought contests, by a score of 2 up and one to play.

Barnes on Thursday qualified for the semi-final round by winning from Aubrey Boomer, the former French open champion, 1 up.

Barnes played his second shot exceptionally well an led to the fourth green, where the match was squared. Duncan then took the lead, but Barnes stuck close to him throughout and after a gallant fight the end came on penultimate green.

Angel De La Torre took Abe Mitchell to the last green, where Mitchell won. Duncan and Mitchell will play the final to-day.

PIGEONS MADE TIME.

Basket of Homers Released Here Travelled Home at 50 M.P.H.

Mr. Seels, Dominion Express Co., has received advice that the flock of pigeons released here early in the month made good time on their flight home to Springfield, Mass. They travelled at the rate of about fifty miles an hour.

The National Cheese Association will hold its convention in July and of course Mike McTigue, champion of the light heavies, will be among those present.

After waiting 137 years the Derby family finally put over a winner in Engand's big horse race. Maybe Joe Beckett still has a chance.

Goodrich
Silvertown
CORD TIRE
"BEST IN THE LONG RUN"
Famous the world over as the finest cord tire
MADE IN CANADA — THEY COST NO MORE

Canada's Best Since 1846
O'Keefe's
IMPERIAL BEERS
are still Unequalled in Quality
ALE, LAGER, STOUT.
On Sale at the Best Clubs, Hotels and Restaurants.
J. M. BROOKS & CO.
Distributors for Peterboro

Capitol Entertainment

MON. TUES. WED.

The Real Old-Time Thrills

You often long for, found in this great melodrama

For decades "Nellie" has been a classic thriller of the stage—and now she comes to the screen with her fast moving story of villians and heroes, daring deeds, and dangerous plots, more exciting than ever!

The intimate life of a model bared on the screen!

Nellie The Beautiful Cloak Model

See the abduction of the child-heiress! The plot to an innocent girl! The inside life of a fashion-model! The fire at the Fashion show! Nellie's rescue from the path of the express!

With this Great Cast
CLAIR WINDSOR
LEW CODY
MAE BUSCH
HOBART BOSWORTH

Thursday:
TOM MIX
in
A ROUGH-RIDING ROMEO

FEATURE GAME OF THIS DATE

ERRORS! ERRORS! ERRORS! ERRORS!

No second baseman has even beaten the record of eight errors run up by Andy Leonard of the Boston National League team at Boston on 14th June, 1876. Eight bungles by Andy should have been enough for everybody, but not content with his misplays, the Boston team totalled 26, everybody but Jim O'Rourke contributing. Manning had six chances in right and missed four of them. Also St. Louis contributed 15 errors.

The score:

St. Louis—	R	H	O	A	E	Boston—	R	H	O	A	E
Cuthbert, lf	2	4	3	0	1	G. Wright., ss	0	0	0	3	4
Clapp, c	1	4	6	3	6	Leonard, 2b	1	1	4	5	8
McGeary, 2b	2	4	4	3	1	O'Rourke, cf	0	0	2	0	0
Pike, cf	3	3	0	0	0	Murnane, 1b	0	1	8	0	1
Batten, 3b	3	3	1	0	0	Manning, rf	0	0	2	0	4
Bloeg, rf	2	2	1	0	1	Morrill, c	0	0	6	3	3
Bradley, p	4	3	0	1	3	Schafer, 3b	1	1	2	2	3
Dehlman, 1b	2	2	11	0	0	Whitney, lf	2	1	3	0	1
Mack, ss	1	2	1	4	3	McBride, p	2	2	0	0	2
Total	20	27	27	11	15	Total	6	6	27	13	26

St. Louis	1	0	0	4	5	7	0	0	3—20
Boston	0	0	0	1	1	0	2	0	2— 6

Earned runs, St. Louis 4; total bases on hits, St. Louis 29, Boston 7; bases on balls, St. Louis 2, Boston 3; first base on errors, St. Louis 7, Boston 2;struck out, Boston 3, St. Louis 1; left on bases, St. Louis 8, Boston 5. Umpire, A. G. Hodges. Time 2.45.

CANADIAN PUGILIST WON FIGHT ON FOUL

HAMILTON, June 14 (Canadian Press). — With only seven seconds of the fifth round remaining, Carl Tremaine, of Cleveland, bantam, hit Bobby Eber, Canadian champion, low, and the Canuck was unable to continue.

Referee Hughes awarded Eber the decision on a foul.

Tremaine was well ahead on points at the time.

His heavy punches to Eber's head and body were effective. Eber jabbed him often in the second round and in the dying moments of the third round, but there was a clean-cut margin in favour of the Clevelander.

Wally Hopwood got even with "Seaman" Smart of Winnipeg by knocking him out in the sixth round.

Tommy MacDonald scored a technical knock-out over Allan Holmes in the sixth, when a deep cut was opened over the Toronto boy's eye.

USED CARS AT LOW PRICES

McLaughlin, 5-passenger Sedan. Touring.
McLaughlin, 5-pass.
Oldsmobile, Four 5-pass. Only run 5,500 miles. Looks like new.
Willys Six, 7-pass. in splendid condition.
McLaughlin, 7-pass.
Overland Four.
Overland Four.
Russell Six.
Grey Dort
Russell Touring
Maxwell Touring

TRUCKS

1½-ton Reo Truck completely overhauled. Good as new.
2-ton Fulton Truck.
1½-ton Rebuilt Truck, Reo Engine.
½-ton Ford Truck.
All these Cars and Trucks are in good working order, guaranteed. Terms if necessary. Prices low. It will pay to investigate.

Brewer Motor Sales
101 HUNTER STREET,
Opp. St. John's Church,
Peterboro, Ont.

Advertise in the Examiner

Bowling News

Yesterday afternoon six rinks, composed of 3 ladies, took part in a lively contest on the Brock Street Bowling Green.

Mrs. Seymour, president of the Ladies' Bowling Club, was skip for the winning rink. Mrs. Curvin's and Mrs. Seymour's rinks took part in the play-off, and Mr. D. H. Moore, president of the Men's Bowling Club, presented each member of the winning rink with box of chocolates at the close of the afternoon.

This is the first year that the ladies of Peterborough have actively engaged in organised bowling, and the number of ladies in attendance on the green each Tuesday and Friday afternoon is evidence that bowling is growing in popularity with the fairer sex.

The rinks were composed as follows:

Mrs. Miller	Mrs. McCarthy
Miss Allen	Mrs. H. Graham
Mrs. Staunton	Mrs. Gilgour
Miss Green, skip	Mrs. French, skip
Mrs. Coleman	Mrs. Gimblett
Mrs. M. Miller	Mrs. Clysdale
Mrs. Bacon	Mrs. Johnson
Mrs. Fox skip	Mrs. Seymour, skip
Mrs. Fitzgerald	
Mrs. Kenmuir	Mrs. Craig
Mrs. Cornell	Mrs. Storey
Mrs. Curvin,skip	Mrs. Martin, skip

FORTY GIRLS SAIL.

Church of England Sends Them to Domestic Positions Here.

LONDON, June 14.—(Canadian Press Cable.)— Forty girls of the Church of England Waifs and Strays Society, all sturdy, vigorous and brimming with health and good spirits, sailed Friday for Canada, where they will go on farms as domestics. They hail from all parts of England.

A BALL PRACTICE.

The Sacred Heart Midgets will hold a practice at the Sacred Heart Grounds on Monday evening at 6 o'clock. All players are requested to be present.

FALLON IN HIDING OVER CANADA LINE

Attorney Wanted as Jury Briber is Under Cover Line.

MONTREAL, June 14. — Almost definite information that William J. Fallon is in Canada was received here.

Fallon, a New York attorney, is wanted by the United States Government on a charge of bribing a Federal juror.

Fallon, it is believed, talked by telephone with his former confidential man, Ernest Eidlitz, who is living here. The call Eidlitz received was made from a city in the Dominion not far from Montreal.

Word was received here two days ago that Eidlitz also is wanted by the United States Government. A warrant issued by a Federal Court was shown to the Dominion immigration authorities. It set forth that Eidlitz is wanted as a material witness in the case against Fallon.

Eidlitz is under watch here.

CONSUL COMMITTED.

Spanish Representative at Montreal Charged With Smuggling Liquor.

MONTREAL, June 14.—(Canadian Press.) — Miguel Maluquer, Spanish Consult at Montreal, Raymond Tey De Torrents, and A. Vincent, manager of the Hill bonded warehouse, were committed for voluntary statement on June 30, here yesterday afternoon, on the charge of conspiring to defraud the Customs by smuggling alcohol into Canada. On June 20 the court will also take up a second charge as to the smuggling of drugs the allegation being that the accused brought in alcohol only because they failed to obtain drugs.

GEORGE DUNCAN WON GAME FROM MITCHELL

GLEN EAGLES, June 14.—(Canadian Press). — George Duncan, veteran British golf professional, to-day defeated Abe Mitchell, another noted golf champion, by 8 up and 7 to play, in deciding a 36-hole match of the one thousand guineas tournament. This is the first time in his professional career that Mitchell has lost a 36-hole match. Duncan was invincible in to-day's play.

JUNIOR CRICKET.

A match has been arranged between the Junior team of the Grove School, Lakefield, and the choir boys' team of St. John's Church, to take place at the Exhibition Grounds on Monday afternoon at 4.15.

This is the third of a series, in the first of which the Grove School were victors by a considerable margin anl in the second St. John's were winners by 4 runs.

OTTAWA June 14 (Canadian Press), — In the Senate yesterday, Hon. J. D. Reid gave notice of a resolution calling upon the Government to take immediate steps, in co-operation with the United States, in developing the St. Lawrence waterways for navigation purposes.

The Senate adjourned until Tuesday at 8 p.m.

CHARLES DAWES IS FAVORED FOR VICE PRESIDENT

The French People Have Much Faith In General Dawes Who Helped Make Dawes Report.

PARIS, June 14. — (United Press.)—The Press to-day generally approved the selection of General Charles Dawes as Vice-Presidential candidate of the Republican Party with President Coolidge.

France welcomes Daw'es candidacy, The Matin says, adding that the French people have not forgotten that it was under the direction of General Dawes and Owen Young that the greatest step toward post war peace was made when the experts submitted their report of reparations.

Le Journal remarks that Dawe's selection proves that America still has many illusions regarding the effect of the experts' plan for a reparations settlement.

The Republican platform, this newspaper believes, also shows the United States is still counting on payment of war debts.

(By Webb Miller, United Press Staff Correspondent.

PARIS, June 14.—Socialist government in France became a reality to-day when Edouard Herriot accepted the invitation of President Doumergue to form a new cabinet.

Herriot expects his list of ministers will be completed before tonight and hopes to be ready to confer with Premier MacDonald of Great Britain June 21st. Doumergue spent the morning in conference with leaders of the left, all of whom advised him to summon M. Herriot to form a government to replace the Marsal cabinet, which resigned yesterday as soon as the election of the new president of the Republic was announced.

BIG GRAIN SHIPMENTS.

Record For Month at Fort William—2,167,000 Bushels.

FORT WILLIAM, June 14.—(Canadian Press).—The biggest quantity of grain that has gone out for over a month left the harbors of Fort William and Port Arthur yesterday shipments totalling 2, 167,000 bushels of grain principally wheat.

The grain was carried on nine vessels, two of which took full cargoes of oats to Tiffin.

THISTLES TRIMMED THE OTONABEE NINE

In a soft ball fixture at the Central Park last evening the Thistles defeated the Otonabee girls by the of 18 to 4. The Thistles hit everything that Miss Green had to offer, and had a ten run lead before the Otonabee girls knew what had happened. The Otonabee girls were kept busy throughout the game but never showed much form. Miss Green on the mound for the Otonabee nine was rather wild and could not keep the Thistles from walloping the old ball, while Miss Vincent who did the twirling for the Thistles turned in a nice game, and had only four runs chalked against her team. She had plenty of speed and mixed them up nicely, while her team mates gave her sterling support. The teams lined up as follows:

Thistles: Misses Vincent p; Constable c; Deyell 1b; Beame 2b; Janeway 3b; Evans ss; Ferguson rf; French lf; A. Vincent cf; Abbott sub.

Otonabees. Misses Green p; Evans c; Jay 1b; Thompson 2b; Hatley ss; Ferguson rf; M. Payne lf; L. Payne cf; Campbell sub.

Umpires, A. Kay and Miss Gimblett.

ASKS FOR DIVORCE.

OTTAWA, June 14.—(Canadian Press.)—Notice is given in the current issue of the Canada Gazette that Josephine Royant, of the township of Chatham, Kent county, will apply to Parliament at the present session for a divorce from her husband, Ernest Royant, of Detroit.

FISTIC BATTLE ENDED IN FINE

Feature of Ladies' Soft Ball Game Ended by the Police

The two white knights who exhibited their chivalry by entering into a fistic encounter at the close of last Thursday night's game in the Ladies' Softball League at Central Park were picked up by Constable P. C. Wheeler and remained at the Police Station until 11 o'clock that evening.

These two combatants appeared in Police Court this morning. Magistrate Langley decided that men can no longer pitch battle as the knights of old and escape the law, merely because some member of the fairer sex is the subject in dispute. However, self-defence is still recognized by the law, and on these grounds one fan was excused; while the other, who was found the aggressor, was fined $5 and costs.

Chief Newhall told The Examiner that several complaints had been made to him about bad language being used by excited fans at the ladies' ball games. "Disgusting remarks at the ladies' ball games must be stopped, and anyone not conducting himself properly will be arrested," said the Chief. "Last year these games were always covered by a policeman, but as I have fewer men on the force and as these games take place at the relieving hour, the ladies' games have not been covered regularly this season," remarked the Chief.

A vagrant appeared in Court who had been found roaming through the country. He told the Magistrate that he was a farm hand and had been unable to get work. The scarcity of Methodist Churches in the farming communities made it exceedingly difficult to obtain employment, as he would not accept work unless he was located in the vicinity of a Methodist Church. The Magistrate allowed him to go on suspended sentence, provided he would make a diligent effort to seek employment with less particularity in his demands.

DOCTORS EXAMINE CHICAGO SLAYERS

Every Possible Mental Disorder Will Be Brought In for Their Defence on Monday.

CHICAGO, June 14.—(Canadian Press).—Every possible mental disorder which might be urged in their defence is to be sought by probably fifty alienists examining Nathan E. Leopold, Jr., and Richard Loeb, millionaires' sons, and confessed kidnapper-slayers of a school boy, Robert Franks, the attorneys for the defence indicated last night after Dr. Karl M. Bowman, of the Boston Physicopathic Hospital, and Dr. H. S. Hulbert, of Oak Park, Illinois, had visited the youths in jail. The alienists yesterday spent two hours with each youth. The same process was repeated to-day.

The result, Dr. Bowman said, would be reported to the defence counsel Monday.

Meanwhile, States Attorney Crowe has directed Milton D. Smith, assistant prosecutor, to make an intensive study of forms of insanity as a preparation for cross-examination of the alienists testifying for the youths.

Women's Art Association.

Notice of Incorporation to Increase Interest in Art and Crafts.

OTTAWA, June 14.—(Canadian Press.)—Public notice of the incorporation of The Women's Art Association of Canada is given in this week's issue to the Canada Gazette. The incorporation is given among other purposes "to create a general interest in art and encourage women's work for the purposes of mutual help and co-operation of its members; to establish art lectures and reading clubs; to encourage and develop the art crafts and home industries of Canada." The chief office of the corporation is to be in Toronto.

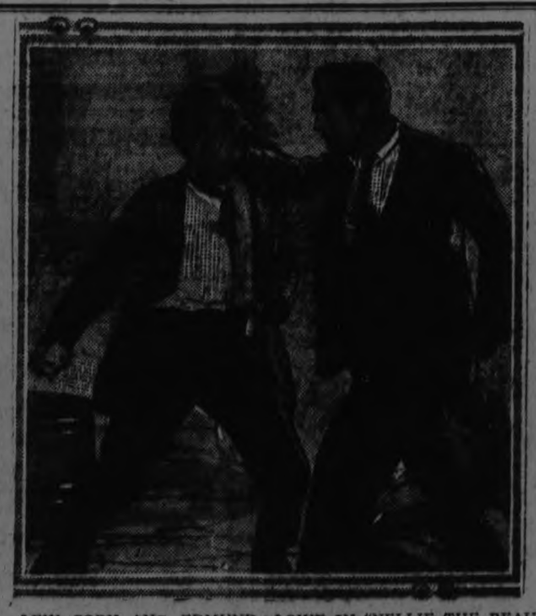

LEW CODY AND EDMUND LOWE IN "NELLIE THE BEAUTIFUL CLOAK MODEL," AT THE CAPITOL, MONDAY, TUESDAY AND WEDNESDAY.

CAMPBELLFORD AND DISTRICT

Sunday School Choir Entertained—Personal Mention.

Campbellford, June 14. — Mr. and Mrs. George Lucy, of Garry St., entertained the Sunday school choir, of the Methodist church on Thursday night. There were about 25 young folks and the hours were spent with music, contests and games.

Prizes were given for the highest and lowest numbers in the contest. At the close Miss Ruth Taylor on behalf of the choir tha nked thanked Mr. and Mrs. Lucy for their kindness and hospitality. The boys and the girls will not soon forget the pleasant evening that they spent together.

Miss Minnie Peters of Toronto, is at the home of her sister, Mrs. J. T. Frederick, Grand Road, where Mr. Frederick is so ill.

Mr. Charles Frederick of Windsor and Mr. Douglas Frederick of Detroit, came home on Thursday night after receiving word of their father's serious illness. He was slightly improved on Friday.

Mrs. C. A. Wilson, Bridge Street, left on Friday morning for Peterborough where she will visit Mrs. W. T. Cox and Mrs. W. P. Purdy.

Mr. and Mrs. J. A. Stewart were in Peterborough on Friday.

THEATRES

AT THE ROYAL

EVERY PART IN "SPIDER AND ROSE" PLAYED BY STARS

"The Spider and the Rose," heralded as the most startling photoplay success of the season, has been booked for showing at the Royal Theatre for three days, commencing Monday. "The Spider and the Rose" was produced by B. F. Zeidman and directed by John L. McDermott from a published story by Gerald C. Duffy.

Every role in this photoplay no matter how small or seemingly unimportant, has been entrusted to the hands of a distinguished artist—a practice seldom used in the production of pictures. Most directors select a prominent star for the leading role in a film-play and then cast unknown and unimportant actors for the remaining parts.

Gaston Glass, Alice Lake, Robert McKim, Joseph J. Dowling, Noah Berry, Edwin Stevens, Alec B. Francis, Richard Headrick, Otis Harlan, Louise Fazenda, and Harry Northrup all have important parts in "The Spider and the Rose," a tale of mission life in California during the days when that State was a province of Mexico under the reign of Maxmillian. Revolution, plots, counterplots and conspiracy appear in rapid succession in a swift-moving story that holds all the elements of drama, pathos, jealousy, love, heart interest, hate and rich red drama.

Daring horsemanship such as has never been seen in a photoplay is enacted in this film-play. A remarkable scene is which Gastov Glass, as the hero, engages in a duel with Robert McKim, the villian, brings out a knowledge of fencing seldom disclosed on the screen. Scenery, costumes, in fact, every detail necessary to a picture of this nature, have been faithfully produced.

"BOY OF MINE" RECEIVES TARKINGTON'S PRAISE

At Royal Thursday.

J. K. McDonald, producer of "Penrod and Sam," the Booth Tarkington story which First National recently gave to the picture-going world as a film drama, follows up this success with a second Tarkington story, "Boy of Mine," a First National picture, directed by William Beaudine.

So pleased was Tarkington with the screen version of "Penrod and Sam" that he consented to write an original story for McDonald's second production for First National. The result is one of the most human stories Tarkington has ever penned.

"Boy of Mine" is a six-reel human interest drama interpreted by a well-balanced cast of big artists, including Henry B. Walthall, Irene Rich, Rockliffe Fellowes and Ben Alexander, the last of whom interpreted the role of "Penrod" in "Penrod and Sam."

AT THE CAPITOL

OLD TIME THRILLER AT CAPITOL MONDAY.

Emmett Flynn has made another great photoplay for Goldwyn Pictures Corporation in his film version of Owen Davis famous old stage melodrama, "Nellie, the Beautiful Cloak Model," which set the fashion in stage melodrama that was popular for many seasons a score of years ago. It comes to the Capitol on Monday, Tuesday and Wednesday.

Mr. Davis story was adapted to the screen by H. A. Van Loan, and the continuity prepared by Carey Wilson, under the editorial supervision of June Mathis. Director Flynn has made a screen play from the melodrama which will rank with the best pictures of its sort of the year. It is thrilling, colorful, highly dramatic with a villain painted with the blackest of dyes, and yet it is entirely human and convincing in ie presentation as a story. Nothing has been overlooked to make it a photoplay that will appeal to the millions who like a screen play packed with action and thrillingly spectacular.

Claire Windsor, the stage's most beautiful blonde, appears as "Nellie, the Beautiful Cloak Model," while the handsome Edmund Lowe is her sweetheart, Jack Carroll; Mae Busch, who scored such a big triumph in Victor Seastrom's, "Name the Man!" for Goldwyn, has the role of Nellie's chum, Polly Joy. Lew Cody is the villain, and Raymond Griffith appears in the role of the taxi driver. Hobart Bosworth has a dual role, and other parts are ably acted by Lilyan Tashman, Dorothy Cummings, Will Walling, Mayme Kelso, William Orlamond, Arthur Houseman and David Kirby.

Cedric Gibbons, Goldwyn's art director, has prepared some of the finest sets for several of the sequences of "Nellie, the Beautiful Cloak Model," and Lucien Andriot, the head cameraman has outdone himself in beautiful "shots."

TOM MIX NARROWLY ESCAPES SERIOUS INJURY.

Tom Mix is recovering from a pair of badly scraped shins which he suffered while making a scene in his newest William Fox production "Mile-A-Minute Romeo,' which comes to the Capitol Theatre, next Thursday, Friday and Saturday. The horse, Mr. Mix was riding—not the sure-footed Tony—got his foot caught in a tree root as both horse and rider were scaling a precipice. The horse fell heavily, pinning the actor beneath. But Mix escaped uninjured.

ROYAL

MON. - TUE. - WED.

'THE SPIDER and the ROSE" with Alice Lake Gaston Glass and an all Star cast

A Production with a $1.000.000 cast. Alice Lake, Richard Gaston Glass, Noah Berry, Otis Harlan, Andrew Arbuckle, Alex Francis, Louiso Fazenda etc. etc.

Every reviewer agrees that this production is a masterpiece that's why you will see it at the Royal.

W W

Announcing Our 1924

MASKINONGE and BLACK BASS CONTEST

When you get your big "TACKLE WHACKER," let us see it, or send in its photograph.

To the ones catching the largest Black Bass and Maskinonge we will give genuine Bristol Steel Rods, valued at $10.00 each.

There is no red tape—just a clean-cut, friendly contest. It is not compulsory to buy your Tackle from us, although preferred.

Only 'Lunge or Black Bass caught in Peterborough County waters can be entered.

Photographs submitted must include the catcher holding the fish perpendicular, and have the nose to tail and girth measurements and weight when caught written on the back, together with the signature of the catcher and one witness.

We have the Tackle that Gets the Big Ones.

Rods, Reels, Lines, Nets, Spoon Baits, Artical Minnows, etc., etc., in wide variety, in stock, at attractive prices.

SPECIAL—50 only 3-Piece Steel Rods, with cotton bag, at $1.20 each.

LIVE BAIT—As a service to fishermen we carry in stock Live Minnows, Dew Worms and Crawfish.

OPEN EVERY EVENING

WHITE'S CYCLES & SPORTS LIMITED

W 212 Charlotte Street, Peterboro W

.:. LOCALS .:.

NEW SONGS.

Latest song hits, just received, 3 for $1.00, at Greene Music Store, Charlotte street. 2d-141.

TAXI.

H. Seabrook, Peterborough, day and night. 'Phone 1836 daytime, 2289J nights and Sundays. Reasonable rates 26d-164-3663.

NOTICE

When you need a window cleaner, Call 1363 and we will be there. W. Foster, City Window Cleaner, 'Phone 1363W. 26d 142 2032

NOTICE.

Mr. M. Lucano, fruit dealer, will not be able to call on his customers for two or three weeks on account of health. 3d-141-3648

RADIO AT CAMP.

See our window camping scene, showing portable radio set complete. Greene Music Store, Home or camp recetpoin. 2d-141.

LADIES' WEAR.

We have received a shipment of Ladies' Silk Scarfs and Sweaters. Come and see these. — Madame Pettit, 262 Hunter Street. 3d-104-2328

NAME OMITTED.

In the account of the picnic of the Women's Auxiliary of St. John's Church, given The Examiner, the name of Mrs. G. Melton, a member of the committee in charge of arrangements, was inadevertently omitted.

EXPERT LAWN MOWER GRINDING, $1.00 EACH.

At Taylor's. Highest class workmanship. Called for and delivered. 'Phone 109J. Saws filed and set. Cutlery grinding. Umbrellas repaired and re-covered.—The Sheffield Cutler, 219 Hunter Street West. tts

ST. JOHN'S SERVICES.

Mr. H. A. Mowat, secretary of the Brotherhood of St. Andrew in Canada will give an address at the 11 o'clock services to-morrow and will meet the Chapter B.S.A. at 3.15 in the church. Dr. Blagrave will preach in the evening.

ACCOUNTANT

If you want your books audited or adjusted; if not satisfied with your book-keeping system; if you want your income tax return prepared for this or other years, or want some dispute adjusted, H. K. Middleton, Phone 911. dtf

NOTICE.

A CHANGE OF TIME will be made on SUNDAY, JUNE 22ND, 1924. For Full Particulars Apply to Any Ticket Agent, CANADIAN NATIONAL RAILWAYS. 3d11 14 18

GARDEN PARTY.

In connection with the Springville Presbyterian Church on Friday, June 20, on the Church Grounds. Tea will be served from 6-8 o'clock, after which a good programme will be rendered. Ice cream and soft drinks. Admission, Adults 35c, Children 25c. Everybody welcome. 3d-143-3732

COME TO US

With letters, statements, reports, etc., which you wish to send out looking business like, and have them typewritten. We are Public Stenographers and Typists. We also sell, rent and repair typewriters and sell ribbons for all machines. TYPEWRITER SERVICE & SUPPLY CO., 332½ George St. 'Phone 229W. dtf.

SALVATION ARMY TEMPLE.

A host of special visitors from out of the city will be at the Salvation Army Temple on Sunday. Among the number are Captain M. Edwards and Captain H. Parnell, who will be united together on Tuesday evening at 7.30. Col. and Mrs. Martin, of Montreal, and Capt. Martin, of Birchcliffe, are here. A hallelujah wedding Tuesday evening at 7.30.

JUNE 16TH MEANS FISHING AND FISHING TACKLE.

Never before have we had the pleasure of offering such a large and select stock of fishing tackle. In addition to this we will stock live bait. White's Cycles and Sports Ltd. Open every evening. 212 Charlotte street. 3d-141.

CHURCH PARADE.

Members of the three local Courts of Canadian Foresters and visiting brethren will attend divine service at Knox Presbyterian Church Sunday evening next, June 15, at seven o'clock. Members will meet in Court Peterboro Rooms, George Street, over Potvin's Confectionery Store, at 6.30 o'clock. Cars provided for old members. — Wm. Carter, Chairman of Committee. 3d-141-2340

INTERESTING REPORT.

At the Sunday evening service at St. Paul's Presbyterian church an address and a report on the recent Presbyterian General Assembly meeting in Owen Sound will be given by Mr. James Dutton, elder of St. Paul's, who acted as commissioner at the Assembly this week. In view of the interest taken in the Church Union question, Mr. Dutton's address should be informative and worthy of a large audience.

There will be a song recital by the pupils of Mrs. Dorothy Allan Park on Tuesday evening, in the Conservatory Hall, at eight o'clock. There will be an unusually interesting and varied programme, including two choruses, by all the lady pupils, a mixed sextette and quartette, two operatic duets and solo numbers. Some famous operatic and oratorio numbers will be sung; also many charming ballads. The public is invited to attend. Silver collection. 2d142 2345

DR. T. P. McCULLOUGH,

Eye, Ear, Nose and Throat Specialist, 166 Brock St., Phone 36W. dtf

PETERBORO RANGERS

The members are requested to be at the Armouries to-night at 6.15 sharp to have photograph taken. Bring instrument.

PETERBORO MASONS.

Mr. C. B. Adair was in charge of a party of Masons that motored to Port Hope last evening for a fraternal visit with the Victoria Chapter of that town.

CARD OF THANKS.

Mrs. W. H. Lyons and son, of 534 Park Street, wishes to thank their many friends and neighbors, and especially the Directors and Workmen of Wm. Hamilton Co., also the I.O.O.F., for kindness shown them in their sad bereavement.

UNABLE TO ENTER.

In a report received of the recent meeting of the W.M.S. of the Methodist Church in Port Hope, mention was made of Miss Ethel Rowe, 561 Bethune Street, who volunteered and was accepted at last year's meeting for work in the Foreign Mission field of the church. Miss Rowe, who intended to enter the Training School in Toronto this fall, states that she will be unable to enter the Training School this year.

AN INFORMAL TEA

An enjoyable small informal tea was given yesterday afternoon at the Young Women's Christian Association rooms, for newcomers to Peterboro from overseas. Some twenty or twenty-five ladies attended, among them nine late comers to the city. The guests were received by Mrs. Thomas Barrie and Mrs. D. F. Drummond, the latter pouring tea at a table prettily decorated with lilacs. The guests were taken through the Association and the swimming-pool building.

WEMBLEY'S GRAND ORGAN.

To complete the wonder of the Empire Stadium the biggest portable organ in the world has been erected in the centre of the stand opposite the Royal Box.

The organ, which cost £10,000, weighs 30 tons, and contains over 3,000 pipes, the largest of which is 32 feet in height and the smallest 3-8 in. It is a five manual instrument with 75 stops, and over 85 miles of electric wire have been used in the action, which is electro-pneumatic throughout.

The work of erecting the organ was fraught with many difficulties. It had to be hauled up an incline 200 feet long to a height of 80 feet. Two cwt. of 4-inch nails were used in the construction of the platform on which it stands, and twelve gross of 4-inch screws. There are 5,000 electric contacts.

WEDDING BELLS

BAILEY—NORKOWSKI.

A quiet but pretty wedding was solemnized in Trinity Cathedral, by Dean White, when Miss Daisy Bailey, of Peterboro, became the wife of Mr. Frank NorKowski, of Cleveland, Thursday, June 5th.

After the ceremony a wedding breakfast was served at the home of Mrs. Bartell, a friend of the bride's.

Mr. and Mrs. NorKowski will reside in Cleveland.

OBITUARY

MRS. OLIVE HOLLAND.

Mrs. Olive Holland died in St. Joseph's Hospital this morning at the age of 81. The deceased was a resident of Hastings, and the body was shipped to Hastings on the noon train.

The funeral will take place on Monday, 16th June, in the morning.

LILY LAKE SUNDAY SCHOOL HAD SOCIAL

The annual ice cream social and tea of the Lily Lake Sunday school was held last evening, with a splendid attendance, at the residence of Mr. and Mrs. C. J. Hancock on the second line of Smith. A pleasant musical programme followed the service of an excellent supper, served on prettily decorated tables, by the ladies of the Lily Lake Sunday School.

Mr. R. F. Downey, Public School Inspector for Victoria County, acted as chairman, and opened the programme with a few brief remarks. Short, interesting addresses were given during the evening by Rev. W. S. Edgar, pastor of the Gilmour Memorial Baptist church, who spoke mainly on Sunday school work and by Mr. G. A. Gillespie, whose discourse dealt with present-day conditions.

The Salvation Army Band was in attendance, and rendered several much - enjoyed selections, while Bandsman Grieve gave a reading, and solos by Bandsmen Leggott and Stewart had choruses of their fellow musicians in the band. Several fine readings were also given by Mr. J. John and Miss Phyllis Moore.

The ladies who looked after the arrangements and served the supper report a very satisfactory social, with proceeds amounting to about eighty dollars.

BIRTH.

EGGLETON.—To Mr. and Mrs. F. R. Eggleton, of Detroit, Mich., on June 11, 1924, a son—John Arthur.

BIRTH.

O'BRIEN. — To Mr. and Mrs. J. J. O'Brien, Rochester, formerly of Peterboro, a son—Donald Jerome.

LATE WANT ADS.

LOST—ON SATURDAY, JUNE 14,— A gold wrist watch, (Avon Make); between Westclock and Carlisle avenue on Armour road. Valued as keepsake. Finder call 1140J. 1d 141 3742

Silverware that is the Bride's delight

A Gift that will assist in serving a meal is always acceptable to the Bride-to-be or the Mistress-of-the-house.

To-day we suggest a few of our many beautiful designs, made of Best Silver-plate, carrying our lasting guarantee:

—Sauce Dishes .... $8.00 up
—Casseroles .... $5.95 up
—Pie Plates .... $3.50 up
—Cake Plates .... $4.40 up
—Bread Trays .... $3.00 up
—Silver Tea Sets .... $10.00 up
—Cabinets of Silver, in the different Patterns, &c., &c.

WARNE BROS.
"Diamond Hall"
349 GEORGE ST.
'Phone 880

Society

The Rotary-Annes' dance, held last night at Rye's Pavilion, was a very successful afair. About two hundred people attended and had a jolly time in the renovated dance pavilion, kindly laoned to the Rotary-Annes for the evening by Mr. H. B. Rye. The proceeds, which amounted to a handsome sum, in the neighborhood of one hundred dollars, will be used for the Crippled Children's Fund and Boys' Work of the Rotary Club. Excellent music for dancing was provided by Ken Blood's orchestra. Ladies in charge of arrangements were members of the Entertainment and Refreshment committee of the club; Mrs. W. R. Widdess and Mrs. C. G. Graham.

During the evening, Reid Wren, president of the Rotary Club, expressed the hearty appreciation of the Club and the Rotary-Annes to Mr. Rye, who so kindly loaned his pavilion for the entertainment. Renovations and changes made this season make this pavilion one of the most attractive dancing centres in the city. Every convenience was supplied by Mr. Rye last evening that could make the dance enjoyable and pleasant, and the members of both clubs were loud in praise of the excellent qaurters provided.

Mrs. Margaret Ingram, Hunter Street West, has been seriously ill for the past two weeks. Doctors Neal and McCulloch are in attendance.

Among those successful in the recent graduating exercises of the Royal College of Dental Surgeons of Toronto, was Mr. Fleming Reynolds. Mr. Reynolds is well known to some in this city as having attended the Collegiate Institute and the Normal School. He is a nephew of Mr. T. C. Yonge, of this city.

Mrs. J. C. Kappleman, of New York, is visiting her aunt, Mrs. Lyons, of 534 Park Street.

Miss Helen Moore, Miss Udy, Mrs. Carruthers, and Mrs. Thompson have returned from attending the golden jubilee celebration of the Ladies' College, Whitby, Ontario.

Mrs. J. E. Haskill, Fleming Place, left this week for a trip to the Coast, visiting friends at Winnipeg, Edmonton, and Kamloops en route.

Mr. Charles Armstrong, son of Mr. and Mrs. S. R. Armstrong, passed with honors his third examinations in Arts at McGill University.

Mr. Harold Howell has been called to Rochester, owing to the serious illness of his sister, Mrs. Sidney Barsett.

Miss Margaret O'Brien, 409 Aylmer street, gave a linen shower last evening, in honor of Miss Mary Lonergan. About twenty of the friends of the bride-elect attended. The gifts were brought in by two young girls, Noreen McPherson and Madeline Henry, dressed respectively as an Irish colleen and her attendant swain the little lady in white, with green panniers and green-laced bodice, the 'gentleman' in long white satin coat, green satin trousers and high silk hat. Their small cart, decorated in green, was labelled "Belfast Linen", and held many pretty things for the guest of honor.

Miss Elsie Braxendale, of New York City, is the guest of her aunt, Mrs. W. J. Hopwood, and Mr. W. J. Hopwood, at Chemong Park.

Mr. and Mrs. J. H. Vernon left this morning for Middleton, Ohio, having been called there owing to the serious illness of Mr. Vernon's father.

Stony Lake Navigation Co.

Commencing Monday, 16th inst., until further notice, steamer will leave the lakes in the morning and will arrive at Lakefield to meet the motor 'bus, arriving at Peterborough at 12 o'clock. Steamer will leave Lakefield on arrival of noon train, for the lakes.

FRANK YOUNG, Manager.

Read the Want Ads.

PRINCESS OF WALES PICNIC A SUCCESS

Over Six Hundred, Teachers, Parents and Children Attended and a Jolly Time Was Spent.

The annual picnic of the Prince of Wales' School, supervised by the teaching staff and the Home and School Association, took place yesterday afternoon on the school grounds, with an attendance of over six hundred, including parents, teachers and children. The proceedings were very jolly, and included an excellent programme of sports, in charge of Mr. F. E. Kerr. Mrs. George Robertson had charge of the refreshments, and Mrs. A. Jones was convenor of the ice cream booth, where 35 gallons of cream were disposed of during the afternoon. Mrs. G. Davis had the lemonade sale, which amounted to 150 gallons. Refreshments were served from tables decorated with the individual colors of each class-room, the children wearing badges to correspond. Donations for the picnic were received from Messrs. Gilgour and Stock's bakeries, and donations towards prizes were also given by Mrs. S. T. Medd and Mrs. A. Jack. The list of prize-winners in the sports programme follows:

Boys, six and seven years: Eddie Reid, Kenneth Long and Harry Kingdon. Girls, six and seven years: Ruth Dunkerley, Margaret Wood and Thelma Smithson.

Boys, eight and nine years: Arthur Ward, Bobbie Armstrong and Stewart Clark. Girls, eight and nine years: Ola Gillespie, Mignon Mayneord and Evelyn Reynolds.

Boys, ten and eleven years: Jack Wolstenholm, Gordon Young and William Ward. Girls, ten and eleven years: Arleigh Comstock, Leona Magee and Jean Harvey.

Boys, twelve and thirteen years: Gordon Cuthbertson and Clinton Magee. Girls, twelve and thirtean years: Vipla Harvey and Lillian Elliott.

Boys, fourteen years and over: Fred. Griffin and Jack Hope. Girls, fourteen years and over: Addie Wright and Doreen Magee.

Kindergarten boys: Bob Sutherland, Kenneth Spry and Joshua Reid. Kindergarten girls: Jessie Scully, Jean Gillespie, Madelien Gilgour and Alma Milburn.

DEPOSITORS OF HOME BANK WILL HAVE A HEARING

It Is Thought that Thursday or Friday of Next Week will be the Day Set.

OTTAWA, June 14.—(Canadian Press). — The Banking and Commerce Committee of the House meets on Tuesday when a date will be fixed for the hearing of the deputation from the Home Bank depositors it is though that Thursday or Friday of next week will be the day.

A surprise has been caused here by dispatches from Toronto attributing to A. T. J. Lee, chairman of the National Executive statement that no reply has been received from the banking and commerce committee to request that the committee should receive a deputation from the depositors.

The correspondence on file between I. E. Weldon, secretary or Relief Committee of Depositors and chairman and secretary of banking and commerce committee shows that on June 5, Mr. Weldon asked that the deputation of three be received. The request was acknowledged, submitted to committee, and committee decided on June 11th to hear depositor's representatives after it had proved McKeown report.

WOODMEN OF WORLD HELD EUCHRE PARTY

The W. O. W. held a eucher party and dance in their hall last evening, with a good attendance. Mrs. Wm. Chatten and Mrs. L. Megson were in charge of arrangements. Prizes for cards were won by Mrs. M. J. Brady and Mrs. Fred Hillier, consolation awards going to Mrs. H. Gilbert and Mr. H. Wright. Music was provided by Tucker's orchestra.

"She's thinking of a wise provideful loving husband that buys her the electric things she wants," says Mr. Electro-serve.

THE man who sees that his wife is supplied with the proper electrical appliances will be rewarded by the increased content he finds in his home. This is the shop where you'll find a smiling service.

SERVICE

PETERBOROUGH UTILITIES COMMISSION
"Do It Electrically"
H. O. FISK, M.E.I.C., MANAGER
PHONE 1218

FARMERS' MARKET WAS BUSY TO-DAY

Potatoes Still High in Price. Dairy Produce Plentiful.

The farmers' market was a busy centre this morning. There were plenty of people upstairs and in the open section, around the Indian medicine man, with his liniments, the two auctioneers, getting rid of numerous small articles, and the gentleman with the red Turkish fez and the silver tongue, exchanging German marks for Canadian silver currency. "As sure as that's a piece of paper, it's a banknote," he remarked rather equivocally, as he flourished a sample of the emblazoned paper money of Teutonic origin. For fifty cents one might purchase currency that will bring the owner $5,500, "when the mark goes up to a cent," and many in the crowd bet four bits on the proposition.

There was competition in the lower entry this morning, and a price war resulted in much cutting of prices. A spectacled small boy had water-cress for a nickel a bunch, and across the way his youthful competitor sold it for three tor a dime.

A careful gentleman shielded himself and his box of pink, panting little piglets from the rays of the sun by means of a large umbrella, and another voluminous sunshade covered the tiny short-haired collie pups that might be had at fifty cents apiece.

Pigs this morning were $6.50 and $7.50 a pair.

Potatoes were selling at 45 cents a peck and in bags, all the way from $2.00 for small samples to $2.75. They were more plentiful than usual this morning.

Other favourite commodities were radishes and rhubarb and green onions.

The fish man had fresh trout at 20 cents a pound, and fresh whitefish at 15 cents a pound.

In the basket section were little black Barred Rock chicks at 20 cents apiece.

The cream cone man was doing a rushing business near the big stove, and ice was playing its part around cream bottles and butter baskets.

Dairy produce was plentiful, also fowl, which was selling at 25 cents a pound.

Butter ranged from 28 to 35 cents a pound, and eggs from 25 to 27 cents a dozen.

Cream was 25 cents a pint.

HOTEL BURLEIGH FALLS NOW OPEN

M. Pappas Is The New Proprietor. Every Convenience For Tourists.

The Burleigh Falls Hotel has changed hands and will now be operated under the management of M. Pappas. Special attention will be given to the tourist trade. The hotel has been remodelled and equipped with every facility to take care of the summer trade. Special fish and chicken dinners will be provided and announced from time to time.

The Bread You Want

Your children to eat must be made by a Baker with a reputation for Quality. Then buy

Stock's Bread

"Quality and Purity Count"

Look for the name on the loaf.

Telephone 630

STOCKS BREAD Ltd.

Attention Motorists!

BATTERY SERVICE WHILE YOU WAIT

Your Battery Re-Charged in 30 to 45 minute, By

New Broadfoot Electric Process

No Need To Remove Battery From Car. NO RENTALS

The Broadfoot Battery Re-Charging Station

547 WATER STREET

E. Massey-Cooke Peterborough Phone 1878f

GOLDEN LINK LODGE HELD EUCHRE PARTY

The Golden Link Rebecca Lodge held a euchre party and social evening for members last night, in the Oddfellows' hall, attended by between fifty or sixty of the members. The evening was pleasantly spent in playing cards, followed by dancing and service of refreshments. Prizes for cards were won by Miss Bella Brealey and Mr Percy Fuller.

A feature of the evening was the presentation to Mrs. E. B. Cowan, a member who has acted as the Lodge's pianiste during the year, and is removing to the West shortly, of a string of pearls. The presentation was made by Mrs. R. Martin and an address read by Miss May Caird.

MISSIONARY IN SHIA FOR HALF A CENTURY

BROCKVILLE, June 14.—(Canadian Press).—After having been engaged for half a century in medical missionary work in Shia, Dr. Lonora Howard King of Tsientsin, a native of the Township of Lansdowne, is expecting to return shortly to Canada for the purpose of assuming permanent residence here. She is now 82 years of age, and some time ago disposed of her hospital in Tsientsin established at the request of members of the Chinese Royal Family.

ANCIENT ORDER OF FORESTERS' ANNUAL CHURCH SERVICE.

Special Train to Port Hope on Sunday, June 22nd, For District No. 5.

The members of the Ancient Order of Foresters in District No. 5, will attend divine service in Port Hope on Sunday, June 22nd, leaving Peterborough by Canadian National Railway special train at nine o'clock sharp, leaving Port Hope at 6 p.m.

All members of the Ancient Order of Foresters and friends can participate, and are invited to attend.

Adults tickets, $1.45 return. Juvenile tickets, 75c. return.
3d-14-17-20-2389.

SOUTHERN ALBERTA IS BLESSED

MEDICINE HAT, Alta., June 14.—(Canadian Press).—A fine rain fell throughout the Medicine Hat district all points reporting from a quarter to half an inch of precipitation.

THIRTY-SIX BANKRUPT.

OTTAWA, June 14.—(Canadian Press.)—Notices of thirty-six bankruptcies appear in this week's issue of the Canada Gazette.

HEWN OUT OF THE ROUGH

Would you like a monument of that character? It certainly has distinctive character, so different from the ordinary smooth stone memorial. We can carve any ornament or lettering or other design you may wish.

Allan Bros.

Lindsay Monumental Works, Cambridge Street, Next Fire Hall, Lindsay.

Always the Best

Solvay Coke, ton $12.50
Stove and Nut Anthracite Coal ton $16.00
Egg Anthracite, ton ... $15.50
Kentucky Hard Coal, ton, $10.00
Pocahontas Lump Coal, ton, $14.00

No time like the present to put in the winter's Coal.

WOOD

Mixed, 4-foot, cord $8.00
Soft Slab, 4-foot, cord .. $8.00
(Cutting and splitting extra)

HODGSON BROS.
Cor. Dalhousie and Bethune Sts.
PHONE 703

TWO GIANT FISH

1923 Record Catches Now on Display in Window of White Cycle & Sports.

The window dresser of the Whites Cycle & Sports, Ltd. on Charlotte street, has secured a most attractive exhibit for this week. Prominently displayed are the two giant catches of the season 1923, one being the monster 33 pound lunge caught by Leo Tobin last July, which measures the great length of 53½ inches, and the other being the almost equally huge lunge landed by Dr. H. Long, also in July 1923, weighing 23½ pounds and reaching the suprising length of 48 inches.

These two leveathons of the Kawartha fishing district are surrounded by a splendid display of tackle, including all the newest lures to attract other finny giants, and tackle that looks quite equal to handling the best fighters that swim these noted lakes. Doubtless much of this fishing accoutrement will figure in the finish of many of the big catches of the present season.

KNOX CHURCH NOTES.

Morning question, "Are you eating someone else's bread?" Are you trying to? If so, you hinder the coming day.

"I tell you this for a wonder, that
no man then shall be glad
Of his fellow's fall and mishap, to
snatch at the work he had,
For that which the worker winneth
shall then be his indeed,
Nor shall half be reaped for nothing
by him that sowed no seed.
O strange new wonderful justice!
But for whom shall we gather
the gain?
For ourselves and for each of our
fellows, and no hand shall labor
in vain.
Then all mine and all thine shall be
ours, and no more shall any man
crave
For riches that serve for nothing
but to fetter a friend for a slave.
And what wealth, then, shall be left
us when none shall gather gold
To buy his friend in the market, and
pinch and pine the sold?
Nay what save the lovely city, and
the little house on the hill,
And the wastes and the woodland
beauty, and the happy fields we
till."

Evening—"Trees without Roots!" Have you ever seen them grow? Have you ever known a forest of trees without roots? The Canadian Order of Foresters will hear this sermon, but it will be for you, too. We all are in the forest.

OUR ESTABLISHMENT IS THOROUGHLY EQUIPPED

BELLEGHEM'S FUNERAL SERVICE PHONE 85

AMBULANCE

Dr. Goodwin Chiropractor

PALMER GRADUATE
106-108 Barrie Building.
Lady Attendant. 'Phone 431
Hours: 10-12 a.m., 2-4 and 7-8 p.m.
Office Closed Tuesday evenings, and Thursday afternoon and evening.

For Better Vision

—FOWLER'S Expert Service and the "PEBLO" Quality Lenses are the road to "Better Vision." Use both if you value your Eyesight.

A. A. FOWLER
Phm.B., Eye Specialist.
Ground Floor. - 373 George Street.

CHIROPODIST

DR. N. D. FOOTE
107 Barrie Bldg.
Hours: 9 a.m.-5.30 p.m. Evenings by Appointment.
'Phones: Res. 691J. Office 1730W.
Belleville Tues. and Wed.

LEASE EXPIRES
Must Vacate

In order to sell out quickly we are offering reductions that will be of great profit to you. We have quite a large stock of Children's and Ladies' Wear. Just a small quantity of Ladies' and Misses' Dresses. Also an excellent stock of Children's Dressers and Rompers. It will pay you to call early.

A. V. LAW & CO
186 1-2 Charlotte street
3d-141-2357

COAL
AT SUMMER PRICES
QUALITY THE BEST

Telephone your Order and we'll arrange delivery day to suit.
TEST OUR QUALITY AND SERVICE
PHONE 246w
W. SCOTT CO.

W. LAWSON'S Piano Show Room

New and Second-hand Instruments at Very Low Prices.
Your Inspection Invited.
144 HUNTER STREET

Open a Charge Account
WITH US

We sell all kinds of Furniture, House Furnishings, Carpets, Rugs, Beds and Bedding, Stoves, Baby Carriages, Floor Oilcloths, etc., on easy weekly payments. Prices guaranteed the lowest in the city.

HOME FURNISHING CO.
208 Charlotte Street
H. Florence, Prop.
Phone 1428w
26d-tts-143

SONG RECITAL
by the
Pupils of Mrs. Dorothy Allen Park
CONSERVATORY HALL TUESDAY, JUNE 17
at 8 p.m.

The following singers will take part:
Mrs. Ford Turner, Mrs. Hazel Davidson McClelland, Mrs. Leila Spriggs, Misses Ina Allen, Leah Black, Geraldine Collins, Bernice Cain, Mary Elliott, Mabel Gardiner, Bertha Hill, Helen Lytle, Nettie Nelson, Alice Price, Frances Robertson, Messrs. R. A. Brown, Maurice Park, Stanley Willis and Kenneth Jarvis.
The public is invited to attend Silver Collection

DR. H. ROBERTS
D.C., Sp.C., Ph.T.D.
Chiropractic Specialist and Iridologist
Office Hours: 10-12 a.m., 2-5 and 7-8 p.m., and by appointment.
Phones: Office, 2254; Residence 602. Lady attendant.
BANK OF TORONTO CHAMBERS - PETERBOROUGH

LET US GET ACQUAINTED!
SIGNS FOR EVERY PURPOSE
PRICES MODERATE
HARRIS & BODDY 214 HUNTER ST. PHONE 881

USED TIRE EXCHANGE
Phone 2123 Corner George and McDonnell Sts.
CRANK CASES DRAINED FREE OF CHARGE
You pay only for the new oil supplied
DAWSON & JOHNSON
Expert Vulcanizing and Car Greasing

Nellie the Beautiful Cloak Model
The old time stage melodrama of a hundred thrills—with Claire Windsor, Lew Cody, Mae Busch.
CAPITOL

The Evening Examiner

PROBABILITIES.
Light winds, fine and moderately warm to-day and on Tuesday.

VOL. LIV., No. 141 — PETERBOROUGH, MONDAY, JUNE 16, 1924 — PRICE THREE CENTS

HERRIOT TOOK OVER OFFICES WORLD FAMOUS

Humble French Citizen Proudly Enters Historic Surroundings.

AT TALLYRAND'S DESK

Millerand Also Rose to Eminence on His Merits.

PARIS, June 16. — (Canadian Press). — After saluting the Unknown Soldier under the Arc De Triomphe, eulogizing Emile Zola at a public ceremony on Sunday afternoon, and at the same time forecasting that a general amnesty would be one of the first acts of the new Government, Premier Herriot installed himself in the Foreign Office at the Quai D'Orsay.

In this gorgeous office, from whose tapestried walls Henry IV., King of France, and Navarre, the plump Marie De Medicis, the Queen Consort, and other notables of bygone days, looked down upon him, France's new Premier must have experienced strange emotions. He had risen from poverty—a poor boy, son of an impecunious army major and educated on a free State scholarship, whose aunt was a cook, and whose first warm overcoat was the gift of that aunt's employer, the novelist, Maurice Barres, a colleague of Herriot's in the last Chamber.

As he leaned his bulky frame over the magnificent desk wrought with inlay and marquetry, he must have felt a secret pride, for that desk belonged to no less a person than Talleyrand.

Another Rising Man.

Another man of humble origin about the same time was packing up his treasured books at Luxembourg Palace, preparatory to transporting them to the palace of the Elysee, where he is due to reside for seven years—Gaston Doumergue, President of the Republic. M. Doumergue spent a comparatively quiet day receiving the congratulations of his exulting southern friends, who yesterday evening gave in his honor a colossal banquet. This celebration had been planned a long time before it was known that M. Doumergue would be a candidate for the Presidency; it was arranged to celebrate the anniversary of his thirty years of political life. So last night's presentation of a bas relief plaque to the President took on a double significance.

M. Herriot and his colleagues will hold their first Cabinet Council discussion at ten o'clock on Monday morning to discuss the Ministerial declarations which will be read in the Chamber and Senate at three o'clock on Tuesday afternoon. The first Ministerial Council at the Elysee will be held this afternoon with President Doumergue presiding, to determine upon the final text of the declaration.

Owing to the Premier's selection of General Nollet as Minister of War, even the most rabid of the Opposition press seem to have been disarmed, and all are inclined to give the new President and Premier every opportunity to make good, and nothing but friendly encouragement.

BIRKENHEAD LAUDS CANADIAN GENERAL

Seely of the Cavalry Praised For His Bravery and Exploits.

LONDON, June 16. — (Canadian Press).—The Earl of Birkenhead is contributing to a Sunday newspaper a series of sketches of prominent contemporaries. Yesterday he devoted himself to General Seely who commanded a Canadian cavalry brigade during the war. The writer genially associates him with the Three Musketeers "with whom he (Seely) would have thought himself in quite adequate company."

"I do not know," continues Birkenhead, "whether the story is true but it is said he recommended his chauffeur for the Victoria Cross, and when asked what the chauffeur had done, replied with bland surprise: 'He has driven me everywhere I have been in the last three months.'"

A large portion of Lord Birkenhead's sketch is devoted to General Seely's command of the cavalry brigade, the writer paying generous tribute to the gallantry of the brigade as a whole as much as to the exploits of its commander.

SHELF COVERING.

Glazed chintz makes an excellent covering for closet shelves.

NOTICE.

THE ANNUAL MEETING OF THE LIBERAL-CONSERVATIVE ASSOCIATION OF EAST PETERBORO, WILL BE HELD IN HAVELOCK, WEDNESDAY, JUNE 18TH, AT TWO O'CLOCK. PROMINENT SPEAKERS FROM BOTH HOUSES WILL SPEAK. — MATTHEW ELLIOTT, SECRETARY-TREASURER. 3d143 3736

Fifty Years Married He Died in His Grief When Wife Disappears

ATLANTIC CITY, N.J., June 16.—After grieving for weeks over the mysterious disappearance of his wife, from whom he never before had been separated in their fifty years of happy married life, Peter K. Palmer, died in the home that became desolate to him.

Palmer, who was 72 years old, refused to be comforted by his friends. He would not eat and sat up virtually every night watching the front door of his home for the return of his life companion. He was found dead in his chair facing the door on Saturday morning.

Mrs. Mary Palmer, 70, the wife, disappeared on May 3. She told her husband she was going to Philadelphia to attend the funeral of a brother, but she may never have arrived in that city, as a thorough search by police failed to reveal any trace of her there.

BELLEVILLE HAD CROWDED SUNDAY

Preliminary to Celebration of Settlement of Upper Canada by U.E.L.

BELLEVILLE, Ont., June 16.—(Canadian Press).— King's weather, the stirring pageantry of military units and martial music, this beautiful city looking its prettiest in leafy June, and thousands of people lining the sides of the streets in cars or on foot, made a memorable Sunday afternoon, preceding the formal opening on Monday morning of the United Empire Loyalist celebration here, commemorating the 140th anniversary of the settlement of Upper Canada.

Toronto's famous kilted regiment, the 48th Highlanders of Canada ,635 strong, under Col. R. K. Marshall, C.M. G.D. S.O. marched into Belleville on Saturday night and ever since have been the cynosure of all eyes. Nothing quite so efficient or so smart has been seen in Belleville in many years.

To-day, they, with the 34th battery C.F.A. and the Argyll light infantry paraded for divine service on the armouries lawn in the heart of the city, an enclosure lined deep with interested spectators while tall buildings nearby all carried their quotas of on-lookers.

Major The Rev. Crawford Brown, chaplain to the 48th gave the address. Later the troops did a route march of two miles through the residential and business sections of the city viewed everywhere by admiring throngs.

IT'S A BEAR! FOR THE CITY

A. N. Robinson of Bolivar Street Offers Cub for Peterborough Park.

FOR THE CHILDREN

The presentation of a cub bear to the City of Peterboro to be placed in one of the local parks is the offer of A. N. Robinson, 508 Bolivar St.

Mayor J. J. Turner received a communication on Saturday from Mr. Robinson, who is now in Benny, Ont., conveying this offer and it is stated in the letter that two more cubs of the same age are obtainable for the sum of $20.00, should the City desire three.

This small grizzly, Mr. Robinson advices is quite tame and playful and just three months old.

A belief that a little bear cub in one of the parks would be nice for the children is what inspired the donor to make the offer. His Worship will take the matter up with the Nicholl's Park Trust and advise Mr. Robinson as soon as possible if his offer can be accepted.

There is no doubt but that the children of the city would welcome the addition to the attractions of the park and the first sight of a prowling little grizzly in one of the parks would thrill with joy and excite the admiration of many a child.

THE WEATHER.

On Saturday afternoon the temperature was up to 80 degrees. This is the highest point reached this summer up to the present time. The season has been remarkably cool. Heavy thunder storms have prevailed in sections surrounding, but no rain fell here.—W.P.

SUMMER WOOD.

PINE MILLWOOD, CUT 12. IN. LONG, $4.00 PER TEAM LOAD.—ALFRED MACDONALD LUMBER CO., LTD. PHONE 176. 3d142 2375

DEFENDERS MAY BE LYNCHED IF INSANITY WINS

Alleged Death Ring of 6,000 Students Warn Lawyers.

FIRST DEATH THREAT

Fifty Experts Called by Defense Now in the Oper.

CHICAGO, June 16. —A definite death threat the first in the hundreds of letters to the defense attorneys, was received on Saturday by one of the counsel representing Leopold and Loeb, confessed killers of Robert Franks.

It purported to be from a New York student, signing himself "Malcolm McNeil.' It was written on plain stationery and sent in an envelope from the Hotel Martinique.

It was dated June 8, and warned the attorney that the writer was "one of six thousand students" ready to lynch him if he succeeded in acquitting the slayers.

The letter followed the intimation by counsel who will present the insanity plea that fifty specialists, representing the leadership in virtually every branch of medical science, will be brought to Chicago for the defense of the youths who have confessed to the crime.

Experts will be brought from parts of the United States as rapidly as the defense "scouts" select them.

They not only will conduct every sort of test of the mental attainments and habits of the youths, but also will make minute physical examinations, searching for defects to be revealed to the jury.

Among them will be men who have been defense alienists in many of the country's most famous criminal trials— those of Thaw in New York; Gene Geary in Chicago, and Burch in Los Angeles, as examples.

Getting Data Already

The defense attorneys already have begun filing data on insanity defenses especially the successful ones —for use in behalf of Leopold and Loeb.

The habits of the two slayers in the County Jail will be studied, including the difference between Loeb's fretfulness and short periods of rest and Leopold's tranquility and ability to sleep and snore from 8 o'clock in the evening until 6.30 in the morning, while possible facing the gallows.

Their cell mates will be subpoenaed as witnesses for the defense.

BAD AIR PRESSURE CAUSE OF TRAGEDY

Forty-eight Lives Snuffed Out Through Defect in 14 Inch Gun.

SAN PEDRO, Cal., June 16.—(Associated Press).—The first definite evidence of what might have caused the disaster in the dreadnought Mississippi's turret No. 2, on Thursday, snuffing out the lives of forty-eight men, was presented to the naval court of inquiry on the fleet here on Saturday by Francis Majewski, one of the three sailors who escaped from the death chamber.

Poor air pressure for blowing out the big 14-inch rifles had been encountered all during the firing after the second salvo, he testified. Shortly before the eighth and fatal salvo, Majewski testified, the air pressure, wich in addition to blowing out the big barrel operates to close the breech, was so weak that in his position as plugman he was obliged to lend the weight of his shoulder to the breech.

Failure of sufficient air pressure to cleanse the barrel of fumes and gas, it was pointed out by naval officials makes subsequent ignition of the powder residue in the barrel quite likely.

Majewski's testimony was highly sensational in that it was the first definite clew as to the means by which the chain of flames originated in the turret and developed one of the greatest peace-time disasters of the American Navy.

Yesterday was a day of mourning in several Southern California cities, and Tuesday, the day tentatively set aside for the funeral services of the victims, will be marked by solemn and impressive services, in which civilians will join with men and officers of the fleet in paying homage to the men who died.

DANCE AT RYE'S TO-NIGHT. THE REGULAR MONDAY DANCE WILL BE HELD AT THIS POPULAR PAVILION TO-NIGHT WITH KEN BLOOD'S GOOD FOUR-PIECE ORCHESTRA. WITH AN EXCELLENT FLOOR AND A NICE CROWD, THE COMBINATION CAN'T BE BEATEN FOR ANY KIND OF WEATHER. GOOD STREET CAR SERVICE AND PARKING SPACE FOR CARS. 1d142 2395

COLLECTING ON 'QUAKE LOSSES.

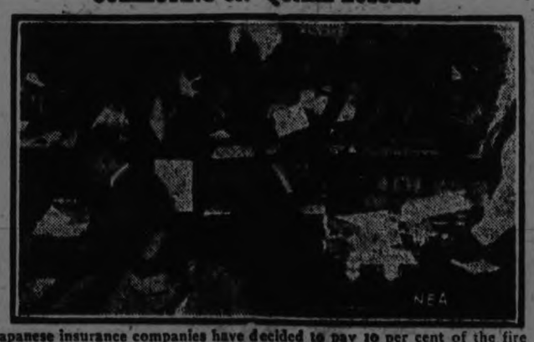

Japanese insurance companies have decided to pay 10 per cent of the fire insurance claims arising from the earthquake in Tokyo and Yokohama last September, although the policies contained clauses exempting them from earthquake losses. Thousands of policy-holders are besieging the offices now for this "sympathy money," as it is called. Here is a scene in the headquarters of the Meiji Assurance Company on the day payments began.

MEXICO EXPELS BRITISH CONSUL

In Supporting Her Minister Britain Affronted Mexico's Dignity.

STILL FRIENDLY

MEXICO CITY, Mex., June 16.—(Canadian Press.)—The Foreign Office has issued a strongly worded statement giving the reasons for the expulsion from Mexico of Herbert C. Cummins, British Charge D'Affaires here. Its substance is that Mr. Cummins for years has been persona non grata with the Mexican Government, which accuses him openly with lack of respect and courtesy, and even with wilfully incorrect statements to his government in reporting local incidents.

According to the statement, the Mexican Government twice asked Great Britain to recall Cummins, the British Government on each occasion backing their man, until, finally, Mexico decided he must be expelled, claiming he is not a diplomat but a private person.

The statement concludes by saying that Mexico is anxious to renew friendly relations with Great Britain, but must have acceptable representatives here who will observe diplomatic customs.

Dignity Affronted.

The document quotes the case of a British Minister to Mexico who was found to be persona non grata a few years ago and who, it says, left Mexico immediately he was so advised.

The Mexican Government on January 15 last, notified the British Consul that it would suspend all correspondents with Cummins, and that if Great Britain would agree, relations could be carried on through the Consul.

Again last month the Mexican Government sought the retirement of Cummins, but according to the Government, London replied justifying the presence of the agent. Mexico then made it known that it would take steps to expel Cummins, and to this Great Britain is said to have replied that Sir Thomas B. Bohler would soon reach Mexico, when Cummins would leave.

Mexico answered that she had no intention of suspending negotiations with London, but that the British Government should disavow statements made by Cummins. The British Government, according to Foreign Office officials, again backed Cummins and the Mexican Government considered this "an affront to its dignity."

EXPENSIVE.

Fifty thousand dollars was paid by a Michigan man for a single strawberry plant. He has since spent $40,000 improving it. The purpose, of course, is more and better berries.

More attention is paid to crops and livestock than to the people who eat them. For every $1 spent to save babies' lives by instructing mothers, probably $100 is spent in fighting hog cholera, boll weevil, plant-life blights and the like.

Spring motor rides are glorious.
Say! Why don't you look for a "bus"?

READ THE WANT ADS

If inconvenient for you to call at the Examiner Office, 'phone 1600 and we will call for the advertisement and give you the cash rate. 3c per word, figure or letter first insertion, ½c. per word for subsequent insertions.
All orders in before noon to be called for will appear same day.
Classified Advertising, Cash.

AEROPLANE IN TRAIN HOLDUP

Tear Gas Bomb Thrown Through Window Forced Clerks Into Open.

ONE BANDIT SHOT

CHICAGO, June 16. — One of the stolen 45 registered mail pouches, slashed open and empty, and two of the four automobiles used by the score of bandits who stopped the Chicago, Milwaukee and St. Paul's fast mail train at Rondout, 32 miles north of the union station, were found along the country roads west of there.

After abandoning the cars the robbers put their loot in an airplane is the belief of some of the Lake county authorities, who were told that a plane soared away from a field two miles north of Rondout. It was a craft strange to the neighborhood for all north shore flying fields had their planes in the hangars.

It was said at the bank that shipments of currency and securities from there on the robbed train amounted to about $75,000. Postal authorities reckoned that the total loss would be found to be around $100,000.

"Inside Tip" Responsible.

Postal inspectors, besides joining the man hunt ahead, made the Federal Reserve bank also a scene of activity. Some one there or in the post office knew that a great shipment of money was being sent into the northwest that night and gave a "tip-off" to the bandits is the belief of Chief Postal Inspector A. E. Germer.

Engineman tell of Attack.

First hand stories of the action were related by the train crew who were first subdued by the robbers' guns, and by those of the seventy mail clerks aboard the train who were in the car carrying the currency shipments. It was not until to-day that they recovered from the distress occasioned by tear bombs flung into the car as they were barricading themselves to make a defense. When the train reached Minneapolis it still reeked with the gas.

Engineer Steve R. Waite said the first indication he had that anything out of the ordinary was in progress was when he felt someone slide into the seat beside him.

Some one climbed into the seat, and then something hard was prodded into my back, he said, "I turned to look into the face of a hard-shelled fellow who ordered me to stop the train. Fireman Dibble was covered also and there was nothing left to do but comply."

Waite said that he brought the train to a stop and obeyed the order given him by the robber who was covering him.

E. J. Dibble, the fireman, said he was inclined to fight until he heard shots fired.

Mail Men Ready for Siege.

Mail Clerk B. W. Jeffery said the men in the cars, all of whom were armed with army revolvers, were preparing to resist attack. They had barred the doors and turned out the lights when one of the robbers pounded on the door and shouted "Come out or we'll shoot."

"They did begin firing," said Jeffery, "but that failed to bring us out. Then something crashed through one of the windows, and a voice from the outside announced, 'Now you'll comt out!'

"The air in the car became stifling and tears rolled down our faces. We had to unbolt the door and get out as we could not stand it any longer."

WAFFLE IRONS

You will have better success with your waffles if you see to it that the iron fits closely on the range. Then heat it well on one side, and the on the other, then grease thoroughly before putting in any batter.

AFTER IRONING

After ironing your clothes hang them on the line or a clothes rack so that they may be aired and absolutely dry before storing.

TRIES TO SAVE PENNILESS BOY FROM GALLOWS

New York Attorney Will Ask Executive Clemency or New Trial.

IN OTTAWA JAIL

Walter Muir Shot Companion in Brawl Near Ottawa.

OTTAWA, June 16. — With the swift space of twenty-eight days between him and the hangman's noose, the young Walter Muir, convicted of slaying a man in a quarrel in a public room, has become an arresting figure both in the Dominion and in New York, the youth's home.

Unknown to the public, and about to be led to an obscure death on the gallows, Muir was saved months ago by the eleventh-hour intervention of the Duchess de Richelieu. An appeal was taken to a higher court, which allowed a respite. But this court upheld the verdict of murder and a new date for the execution was fixed.

Two Plans Left

Howard C. Dickinson, New York attorney and nephew of Secretary of State Hughes, has interested himself on behalf of Muir's mother. He said:

"There is nothing left for us to do but make application for Executive clemency, or to try to obtain a new trial.

"We understand that this is no place for sentiment. There were no errors in the evidence taken at the trial. We would not interfere with the course of justice. But because this boy was intoxicated, because there was no premeditation of murder, we don't believe he ought to have to pay the extreme penalty."

Manslaughter Enough

Dickinson added that he felt supported in this conviction by the decision of the Superior Court Justice, who, though denying the appeal, said that in his opinion manslaughter would have been a severe enough verdict.

In Ottawa, where the youth is imprisoned, he has won much sympathy.

He had been sitting in the back room of a public house in Valleyfield and had been drinking with two friends. At an adjoining table sat Alexander La Violette, who engaged in a quarrel that resulted in Muir shooting him.

Muir is the only son of a widowed mother, English by birth, and a seam stress.

BANDITS TURNING KING'S EVIDENCE

Hochelaga Bank Robbery Witnesses Given Complete Immunity.

MONTREAL, June 16.—(Canadian Press.)— On Saturday morning the lengthy process of identifying a large number of bank notes stolen in the hold-up of the Hochelaga Bank collection car on April 1, when $142,288 was taken and two men shot dead and in respect of which crime six suspects are now undergoing trial on a charge of murder, was completed. So rapidly was this work done that Mr. Justice Wilson decided not to hold an afternoon session.

The two main witnesses for the crown, Emma Leboeuf, and Ciero Nieri, who gave evidence at the first trial of Giuseppe Serafini, one of the six suspects remain to be heard. They will give king's evidence and have been assured by the crown of complete immunity.

Emma Leboeuf will probably be called this morning. At the first trial she was on the stand for four hours. The evidence of Nieri will be considerably longer than at the first trial, according to the report. The culpability of Serafini was then the main object of the testimony he gave and certain revelations against the other accused in a much more complete form are expected from him during the present trial.

There is little probability that the trial will be over until the end of June. The new evidence has, it is reported, been reserved for the latter part of the trial and there are seven lawyers for the defence. If each of them addresses the jury for two hours, this alone means about three days, while the addresses of the crown prosecutor and the summing up of Mr. Justice Wilson have to be reckoned with.

Sheriff J. L. Lemieux provided for the members of the jury on Saturday afternoon and yesterday. The twelve were driven in an auto-bus to different parts of the Island of Montreal and enjoyed the weather in ideal conditions.

SEALING FRUIT CANS

A good wax for sealing your fruit can is made by melting together equal parts of rosin and beeswax.

Canadian-born Tenor Honored by Hundreds Of Detroit Admirers

DETROIT, Mich., June 16.—The memory of the late Harold Jarvis, the famous Canadian-born tenor soloist and church singer, was fittingly honored here when personal friends and professional associates of the dead singer presented the Harold Jarvis memorial concert at Orchestra Hall before an immense audience.

Edgar A. Guest, well-known Detroit poet, read a beautiful poem dedicated to Mr. Jarvis and Rev. Dr. Joseph A. Vance, pastor of First Presbyterian Church, paid the singer a tribute:

"God endows few men with such gifts as were centered in Harold Jarvis," Dr. Vance said, "an Apollo-like body, a heart thrilling with delight in life and human companionship, a soul full of beautiful harmonies of love and trust in his heavenly father and good will for all men, and a voice that could pour the wealth of it all into the souls of others."

CLOSING CHAPTER LEGITIMACY SUIT

Decree of Judge Gives Shop Girl Her Rightful Position.

EDINBURGH, June 16.—(Canadian Press). — The final act in the legitimacy suit in which an Aberdeen shop girl, Constance Mary Lyon, sought to establish her claim as the eldest lawful child of Hubert Bowes-Lyon, nephew of the Earl of Strathmore, occurred in an Edinburgh court on Saturday when Lord Morison delivered a considered judgment in favor of the girl's petition. He said the marriage of the plaintiff's parents was clearly proved, and the only question remaining was whether the plaintiff was their daughter. In His Lordship's opinion the answer was in the affirmative.

It was not unnatural, said the judgment, that the defendant and his wife were anxious to conceal the birth of their daughter from their parents. (The evidence indicated that the marriage took place subsequent to the birth of the child). Mrs. Lyon appeared to have registered her daughter's birth as legitimate, as she was entitled to do, the parents' domicile being Scottish. The evidence in the case established the identity of the plaintiff as the daughter of the defendant and his wife.

KLUX KLANSMAN FREED BY JURY

Lilly Slaying Charge Fell Down—Fight Followed Ceremony.

VICTIM SPRAYED KLAN

EBENBURG, Pa., June 16.—(Associated Press.)— Samuel Evans, who is said to be a member of the Ku Klux Klan, after his trial on a murder indictment which grew out of a fight between Klansmen and the townspeople of Lilly April 5, was acquitted by a jury here on Saturday night. The jury deliberated for an hour and twenty minutes.

Evans was the first of eighteen so-called Klansmen to be tried in connection with the killing of three other residents of Lilly.

In addition to murder and manslaughter charges, the defendants, who are said to be members of the Klan, are charged with carrying concealed weapons.

The thirty-one defendants now under indicement have been found guilty of affray and unlawful assemblage.

The indictment against Evans named Frank Miasco as the victim of the fight. The State introduced testimony to show that the trouble started after the Klan had held a demonstration on a near-by hillside, and when the robed men marched through the village to a special train.

Near the railroad station, witnesses testified, Miasco turned a stream of water on the Klansmen. Several witnesses for the prosecution said that a command "Halt—open fire!" came from the ranks of the Klansmen, while others said that the first shots were fired from "behind Miasco."

YOUR EYES NEED HELP.

A properly fitted pair of glasses will give you the help you are in need of. They remove the excessive strain, soothe the nerves, and allow you to forget that you have eyes. See W. H. Lacey, Optometrist. We do all repair work. Phone 1160, 410 George street

PARLIAMENT IS FACED BY MANY VITAL MATTERS

Church Union Among the Important Questions on Paper for Week.

MURDOCK CHARGES

Developments Expected in Canadian National Estimates.

OTTAWA, June 16 (Canadian Press). — The coming week promises to provide plenty in the way of parliamentary interest, including amongst other things Church Union, the final proceedings on the Murdock charges, and the new committee on the Canadian National estimates.

The Church Union issue will not really be joined in the House, according to present plans, until Tuesday evening. The Bill is to be reported to the House to-day, but will not be on the order paper for consideration until to-morrow evening, when there is an hour set apart for the consideration of private bills.

The first issue to come before the House in connection with this measure is the question of rescinding the Duff amendment, which provides for referring the bill to the Courts.

The report of the Priyileges and Elections Committee on the Murdock charges is now expected to be taken up in the Commons on Wednesday.

Hon. James Murdock, Minister of Labour was charged by E. Guss Porter, Conservative, West Hastings, with having violated his honour as a minister, and also the honour of Parliament in having withdrawn $4,050 from the Home Bank just before it closed its doors.

The committee decided that the minister had not acted on Cabinet information, but on information received privately and that the charge was not sustained. However, when the report comes in to the House, it is understood that an amendment will be moved from the Conservative benches asserting that the charges against the minister have been "proven and sustained."

Banking Question.

Banking questions are scheduled for debate on Tuesday, when a proposal is to be made to instruct the banking and commerce committe to take up a proposal to establish a central bank.

The proposal was made in the committee by J. T. Shaw, Independent, Calgary West, under the original reference as a method of providing security for depositors, but Chairman Vien ruled that it was a distinct proposal, and therefore the House has been asked for new instructions. The plan is understood to be not exactly in the nature of the Federal Reserve system of the United States, but rather a method of providing for control of the re-discount facilities under the Finance Act and coupling with that a system of bank inspection.

The Acting Minister of Finance, Hon. J. A. Robb, has already introduced into the committee a proposal for bank inspection under an Inspector-General of Banks.

The new committee on the Canadian National estimates is to get

(Continued on Page 3)

CLOSER RELATIONS WILL BIND EMPIRE

Premier King's Speech is Followed by Comment in England.

LONDON, June 16. — (Canadian Press).—Several newspapers publish new and verbatim reports of Premier King's speech in the Canadian House concerning Imperial developments and the choice lying before Canada, this report being obviously supplied from Canadian official sources.

The Yorkshire Post remarks that the report bears out the view it had already drawn from the condensed version that Premier King's attitude was very similar to that of most people here. The Post sees little practicability in the proposal for maintaining Dominion delegates constantly in London, and looks rather to improvement of the present means of communication with more frequent interchange of visits, not merely of statesmen but of organizations and associations.

WANDERLUST.

Warm weather stimulates army enlistments, recruiting officers say. It's an outcropping of the spirit of wanderlust which comes in spring and summer, when the call of the outdoors is loudest.

In winter, it's fine to be sheltered indoors from the cold. Our ancestors battled thousands of years before winter lost its terrors. But when the sun's drowsy-bright and the whispering breeze brings the sweet scent of growing things, it's then we realize that civilization has its price, a terrific one.

Civilization is a penitentiary.

STEEL BEADS.

Bracelets of steel beads and necklaces of grey pearls are more stylish now than the more colourful effects in costume jewellery.

NOTICE

NOTICE
WINDOW CLEANING J. A. FOSTER 'Phone 1763J. 12d 150-3658

NOTICE—HENRY BROS. CARPENters and builders. Estimates given on new and repair work. Hardwood flooring a specialty. 'Phones 1024 or 2009W. 148 Murray street.

CHIMNEYS AND FURNACES CLEANed, roofs repaired and painted. 'phone 1851W. 26d 144 3065

NOTICE
CHIMNEYS BUILT AND REPAIRED 'Phone 1851W. 26d 144 3064

WELL CLEANING
WE HAVE PROPER EQUIPment and make a perfect job of cleaning your well. —W. E. Smith. 'Phone 1612. 6d-145-3704

AGENTS WANTED

AGENTS—SELL LOW PRICED KITchen necessity. Quick sale. Square deal. Premier Mfg., Co., Dept. 0-14. Detroit, Mich. 14- 2118

AGENTS—MAKE ENORMOUS PROFit on small investiment. Fan Flame is an improved type of Spark Plug and sell fast. If you own a car write for particulars. Fan Flame Spark Plug Co., 3070 St. Lawrence, Montreal, Que. 6d-147-2393

MAKE MONEY AT HOME—$1 TO $2 an hour for your spare time writing show cards for us. No canvassing. We instruct and supply you with work. West-Angus Showcard Service 29 Colborne Building, Toronto, dtf

SITUATIONS WANTED

POSITION WANTED AS JUNIOR Stenographer. Apply Box 3691, Examiner office. 3d-142-3691

POSITION WANTED — FACTORY Office. Costing. Recording. Factory Accounting. Figures properly handled show up unnecessary expenditures. See where your money is going. Twenty years Canadian experience and references. Box 3696, Examiner Office. 5d 144-3696

AUTOS FOR SALE

FOR SALE — MAXWELL TOURING car, first class condition. Apply Examiner for address. 3d 142 3687

FOR SALE — MAXWELL TOURING car, newly painted, new tires, run only 12,000 miles. Apply Apt. A 226 Park street. 3d 144-3771

FOR SALE —FORD CAR IN FIRST class condition. Apply 535 Sherbrooke street. 3d 144-3769

FOR SALE — MAXWELL TOURING newly overhauled. Owner going abroad. Apply 43 Jackson avenue. 3d-144-3746

FOR SALE—FORD CAR IN A1 CONdition, electric lights and starter. Cheap. Apply between 6 and 8 evenings to 460 Sherbrooke. 3d-144-3759

FOR SALE — REO TRUCK, 1 DElivery waggon, DeLaval cream sep ators. Apply J. Gorvey, 550 Homewood. 12d-151-3694

FOR SALE—NEW ESSEX COACH. Just from the factory. Never being run. Reduction if taken at once. Apply at Examiner for address. 3d-142-3700

HOUSES, REAL ESTATE

FOR SALE—GOOD LOT ON MONAghan Road near King for $350. 'Phone 1263. 3d-142-3712

FOR SALE — A WHITE BRICK House. All conveniences. 4 bedrooms, 2 finished bed rooms in attic. Fairly central and must be sold. No reasonable offer refused. Apply Examiner for address. 6d-142-3603

FOR SALE—26 ACRE FARM WITH frame buildings near city. Suitable for market garden, chicken farm, or building lots south. $5,000, and a first class house, on River Bank with 3-piece bath and furnace, south end, $4,800. 'Phone 1002. 3d-144-2389

CHEMONG PARK—TWO FURNISHed cottages to rent at Chemong Park, Garages. Apply Examiner office for address. 3d-144-3705

HERE IS A SNAP 6-ROOMED BRICK west side: with plumbing. All newly painted and decorated. $2,500. Apply 344 King street. 16-15-20-3762

$2,000.00 —5-ROOMED FURNISHED cottage at Trent Bridge, good fishing and boating, garage with large living room and balcony over, two boat houses with boats and canoe, quarter acre of land. Apply Roberts Bros., 609 Federal Bldg., Toronto, Ont. 6d 145 3661

FOR SALE— NEW HOUSE, WEST end, (Corner Hunter and Walton streets). Hot water heating, hardwood floors, built-in refrigerator, and modern in every respect. Easy terms of payment. Apply 437 George street. dtf.

SEVEN-ROOMED HOUSE FOR sale or to rent. New Hecla furnace, oak floors downstairs. Well lighted. Easily heated. K. Robertson, 305 Park street. 3d-142-3709

HILL, WEDDELL & HILLS
General Insurance Agency
ESTABLISHED 188?
Phone 14 124 Hunter Street West

POULTRY AND EGGS

WANTED—LIVE POULTRY. HIGHest market prices paid. 'Phone 771 or apply 520 Elm street and we will call. 26d 145 3079

WANTED—LIVE HENS AND BROILers. We pay special price for this week. Call or 'phone and we will call for. 'Phone 889J. S. Cohen, 189 Charlotte. 26d-154-3374

FOR SALE — 75 WHITE LEGHORN chickens 3 weeks old. capaticks strain. Apply at 569 Armour Road or 'Phone 747J. 3d 143 3735

BOARDERS WANTED

BOARDERS WANTED — CENTRAL. All conveniences. Apply 68 Murray street. 26d 156-3425

2 BOARDERS WANTED. APPLY 185 King street. 3d 144 3773

LIVE STOCK FOR SALE

FOR SALE—PURE BRED JERSEY cow. Just freshened. Apply Harry Butler, R. R. No. 5, Peterborough. 3d 143-3740

TEAMING and CARTING

WANTED— MOTOR CARTING, ALL kinds ,long or short hauling. Beatty Bros. 'Phones 2163-991r2. 27d-1962.

FOR RENT

FURNISHED APARTMENT JULY and August four rooms. Every convenience. 'Phone 668W. 3d 142 3682

TO RENT— 1 BED SITTING ROOM kitchen, also sinugle bedroom. Apply 221 Charlotte street. 3d-142-3684

FOR RENT—4-ROOMED APT. ALL conveniences, heated, kitchen furnished. Central. Apply 'Phone 343J. 3d 143 3728

FOR RENT—FURNISHED COTTAGE at Campbelltown, on the Otonabee River for any time during June, July, August. Boats and garage. 'Phone 569 or 942W. 3d-144-3734

TO RENT — FURNISHED GROUND floor apartment with garage. Apply Examiner for address. 3d 143-3739

TO RENT—APARTMENT. APPLY N. Routley, corner Park and Brock Sts. 12-14-16-3679

FOR RENT—SEVEN ROOM HOUSE hardwood floors, and hot water, heating. Apply 334 Rubidge street. 3d 142 3715

FOR RENT — FURNISHED HOUSE also furnished cottage at Chemong. 'Phone 371. 3d-144-3757

TO RENT—ROOMS SUITABLE FOR light housekeeping. Kitchenette complete. All conveniences. Gas. Apply 24 Cricket Place, 'Phone 1269W. 3d-144-3762

TO RENT—COMFORTABLE LITTLE four-roomed cottage, choice location Garage $2.00 monthly. Apply 182 Antrim. 3d 144-3760

HEATED APARTMENT TO RENT.— Apply to 240 Rubidge daytime. 285 Dalhousie evenings. 3d-143-3718

FOR RENT—BRICK HOUSE AT 450 Driscoll Terrace. 'Phone 1450J. 3d 143 3729

TO RENT — 2 OR 3 UNFURNISHED rooms, well heated. All conveniences gas, use of 'phone. Business girls or lady preferred, 'Phone 1544F. 255 Reid street. 6d 144 3670

TO RENT—ON McDONNEL ST., A 4-room flat with use of bathroom, also gas stove and garage. 'Phone 1053W. Suitable for light housekeeping. 3d 142 3716

TO RENT — A HOUSE FURNISHED or unfurnished. Good location. Apply Examiner for address. 3d 142-3720

FOR RENT — BRICK HOUSE, 7 rooms, 3 piece bath room, front and back stairs, cement cellar, furnace, front and side entrance and verandah, garrage, etc. 839 Water street. 'Phone 366, 3d 143 3730

$11.00 PER MONTH. 5-ROOMED house, electric lights. Handy to C.G.E. South end. 'Phone 273J. 5d-145-3729

TO RENT—FIRST CLASS APTS., heated; with garage. Central. Modern in every respect. Apply No. 2 Brock Apts or 'phone 2048W. and 2124. 6d 145 2377

MR. J. K. SHEEHY'S HOME, CORNER Simcoe and Park, "furnished" is to rent for one year, while he is away in Port Arthur. For information apply R. Sheehy, 751 George street or 'phone 1307. 6d 142 2331

FOR RENT — SMALL MODERN apartment. Apply 389 Queen street. 12d 145 3525

FOR RENT—HEATED OFFICE ON George street. Apply 437 George street. dtf.

TO RENT— NO. 173½ SIMCOE ST. Suitable for store or office. Immediate possession. Apply 437 George street. dtf.

FOR RENT—APARTMENT C. NOVA Scotia Apartments. Heated with hot water, and modern in every respect. Apply 437 George street. dtf.

FOR RENT—HEATED APARTMENT. Grand Central Building. Immediate possession. Apply 437 George street. dtf.

BUSINESS CHANCES

A GOOD OPPORTUNITY FOR A LIVE responsible party.
A store and dwelling, stable, drive shed and barn and ice house for rent at $20.00 a month, on a five-year lense.
I will pay the taxes and give the use of a garden to the right party.
A good business has been done here and can be done again.
All necessary fixtures are on the premises and can be bought reasonably by the party taking the place.
A good extra business from campers can be obtained in the summer.
Inspect this property. Apply Jas. McMartin, McMartinville, or address R. R. No. 11, Peterborough.
A man could run this property with his family and work in the city himself if he so desired, as the Canadian Electric plant can be reached in 35 minutes.
14-16-142-3602

BUSINESS OPPORTUNITY
PROFITABLE PLEASANT CASH BUSiness and property for sale in best residential section of the city. Would consider house in exchange. Apply 232 Dalhousie street. 5d 145 3727

PERSONAL

WILL MISS McLEAN OR MRS. Metch please communicate with Miss E. Kendry, Box 142, Port Arthur, Ont. 4d 142-3678

FOR SALE

FOR SALE—CENTRALLY LOCATED wood and coal yard, two acres between railroad and navigable water Can ship by water or rail save one to two dollars a cord handling wood Property has wonderful possibilities Easy terms. Apply at 354 Water street. 3d 142 3685

FOR SALE—KITCHEN RANGE. APply 237 George sereet. 3d-144-3744

FOR SALE—WILTON RUG 3 x 3 1-2 yards, Gramaphone 30 records ,gas stove, kitchen range, 42 large wicker chairs, Apply 522 Chamberlain St. 3d 143 3692

FOR SALE—1 THREE BURNER OIL stove, 145 gal drum. Apply 650 Concession street. 3d 144 3774

FOR SALE — NUMEROUS.. PIECES household furniture. Cheap including quarter cut oak pieces. Heintzman piano etc. 'Phone 2090J. or call 326 Rubidge street. 3d 144 3775

FOR SALE—GOOD TEAM MOWER and rake also 1 horse mower. Apply 200 Braidwood avenue. 3d 144 3765

FOR SALE — 1 SET COMPUTING scales, 1 beam scales, 1 biscuit cabinet, Quebec Heater in good condition. 'Phone 1828F. Apply 529 Albert street. 3d-144-3770

FOR SALE—TWO HOLSTEIN COWS Apply first house on Fredretta Ave., south side. d3-144-3767

FOR SALE—GOOD HORSE CHEAP. also dray, democrat, harness. Must sell this week. Apply at 59 Aylmer street. 3d 144-3764

FOR SALE—SOME USED COURSES all complete, I.C.S. complete Auto $24 cost $100; Book-keepng and auditing I.C.S. $18 cost $55; Mechanical Drawing I.C.S. $20 cost $95; Radio Engineering I.C.S. $20 cost $55; complete Draftsmanship I.C.S. $40 cost $120, also others. Send Dom. Express money order. J. P. Welsh, Peterboro, Ontario. 4d-145-3745

FOR SALE—DRESSERS, IRON BEDS complete sideboard, extension table chairs, walnut drop leaf table, oil cloth, cupboard, rockers, center tables, dishes and other articles. Apply 59 Aylmer street near Perry. 3d-144-3756

FOR SALE — 3 PIECED PARLOR suite, organ, Buffet, Bedroom suite. Apply 195 Rubidge afternoons 3d 144 3750

FOR SALE — EIGHT-PIECED POLished oak dining room suite in good condition. Apply Examiner for address. 3d- 142-3692

FOR SALE— ONE NEW PERFECtion coal oil stove, 3 burner also organ. Apply 218 Rubidge street. 3d 143 3724

FOR SALE—1 BRASS BED, IRON Spring and new mattress, complete $21.00. 1 oak sideboard, walnut whatnot and good sewing machine, 382 Water street and other furniture. I. Boorman. 3d 142 3690

ANGLE-WORMS 75c PER 100. A. Brault, 881 Water street, 180 Simcoe street., 'Phone 1853J. 12-151-3688

LIVE BAIT
ATTENTION FISHERMAN! ALL kinds of live bait kept on hand. 'phone 822. J. Airriess, 571 Reid street. 26d 166-3736

FOR SALE—EVINRUDE ROW BOAT motor. In good condition. Cheap. 'Phone 1730J. 3d-142-3707

25 H. P. MARINE MOTOR WATERman light. Just the motor for small fast boat. 'Phone 1730J. 3d 142 3706

MASON & RISCH PIANO ALMOST new. Medium upright. 'Phone 858W. 3d-142-3685

FOR SALE—1 FULL LENGTH MIRror, three burner oil stove. Apply 466 Park street. 3d 142 3698

FOR SALE—WATER POWER WASHing machine with wringer used three months, also white wicker baby carriage in good condition. Apply mornings, 175 Sherbrooke street. 3d 143 3722

A DEW WORMS FOR SALE 'PHONE 1763J. 26d 164-3657

WOOD FOR SALE — HARDWOOD slabs, cut 12in. truck load $6.00; Elm and Ash Slabs cut 12 in. truck load, $5.00; Soft mixed Slabs cut 12 in. truck load $4.00, kindling 12 in. truck load $3.00 J. F. Gray, 'Phone 393. 6d 145-3710

LOST

LOST — HEADLIGHT RIM AND glass of automobile. Finder kindly leave at Examiner. 3d-143-2391

LOST—GOLD CUFF LINKS, INITIAL "G.H." a week Wednesday. Finder please leave at Examiner. 3d-143-3721

LOST—SUNDAY IN VICINITY OF ST. Peter's Cemetery, Parnell or South Park streets, on old style wedding ring. Will finder please telephone 1875J. 3d 144 3764

LOST — BLACK CLUB BAG BEtween Chemong Park and Peterboro Kindly return to Pulkinghorn's Garage, Hunter street. 3d-144-3763

LOST.—AIRDALE PUP IN NORTH end of city with white collar on. Finder please 'Phone 147 or apply at Sanitary Ice Supply. 3d-144-3749

LOST—ON SATURDAY, JUNE 14.— A gold wrist watch. (Avon Make); between Westclock and Carlisle avenue on Armour road. Valued as keepsake. Finder call 1140J. 1d 141 3742

LOST—GOLD WRIST WATCH EXtension bracelet. Wednesday night, near C.G.E. or Rubidge and Townsend. Finder please leave at Examier. Reward. 3d 143 3741

STRAYED—A HERD OF SEVEN heifers consisting of one 2 year old, rest yearlings and calves. Colour, red and white, white and grey. Information regarding same to O. A. Lampman, Lakefield. 'Phone 18. 2d 142 2385

BOARD WANTED

WANTED—BANK CLERK DESIRES board and room. Central. Apply Box 3748 Examiner office. 6d 147-3748

WANTED

WANTED — SMALL HOUSE OR apartment, well furnished, in good locality for summer months. 'Phone 1539W. 3d 142 3680

WANTED —,RAGS, BONES, OLD stoves, copper, brass, zinc, rubber, auto tires, wood ashes. Will send a man and clean your cellar or ash house, free of charge. Address Stevens, 364 Mark street, or 'phone 2083. 26d 2066

BABY CARRIAGES, Etc.

FOR SALE—BABY CARRIAGE AND in good condition. Apply 76 Monaghan Road. 3d-142-3686

FOR SALE—A STROLLER, NEARLY new. Will sell cheap. Apply to 467 Chamberlain. 3d-144-3755

FOR SALE—REED BABY CARRIAGE reverasible gear. 75 Smith street. 3d-144-3747

FOR SALE—1 BABY CARRIAGE IN good condition. 'Phone 1468J. 3d-144-3758

FOR SALE — CREAM WICKER stroller. nearly new, also good carriage. Will sell cheap. Apply 226 Murray street. 3d 142 3714

WORK WANTED

LANDSCAPE GARDENING AND cement work of all kinds satisfactorily done. Mixer for cement work D. Mahoney, 'Phone 1926J. 25 Lansdowne street. 12d 145 3508

WORK WANTED—BY THE DAY would keep house for small family or aged couple. Box 3779 Examiner. 3d 144 3779

WORK WANTED—WOMAN WILL DO washing 25c hour. 376 Queen St. 3d-144-3746

HELP WANTED—Male

MAN TO LOOK AFTER STALLION and help on farm. Apply Albert Roberts, Beavermeade Farm, Peterborough, Ont. 3d 142-3347

MALE HELP WANTED
FIREMEN, BRAKEMEN, BEGINNERS $150-$250 (which position?). Railway Box 3382 Examiner. June 7, 9, 10, 14, 15, 17, 21, 23, 24, 28, 30, 31—3382

WANTED — PAINTER AND PAPER hanger. Apply C. Magee, 501 Bethune. 3d-144-3751

WANTED — A RELIABLE SALESagent for every unrepresented district to sell our well known fruit and ornamental trees. Good pay, free equipment. We grow in our six hundred acre Nursery the stock we sell. Our agency is valuable. Write Pelham Nurseries Co. Toronto. 26d 155 3391

WANTED— AT ONCE FIRST CLASS Millwright, accustomed to general mill and elevator machinery. Apply full particulars, to Canadian Industrial Alcohol Company Limited, Corbyville, Ontario. 3d-142-2375

HELP WANTED--Female

WANTED—PRACTICAL NURSE. APply Examiner for address. 3d 142 3699

AN EXPERIENCED GENERAL .APply evenings. 566 Gilmour street. 3d 144 3775

WAITRESS FOR PART TIME. 'phone 437. 3d-144-3753

WANTED — SALESLADY IN READY to-wear department. Apply Barrie's Ltd., 3d 142 3373

YOUNG GIRL TO DO LIGHT HOUSE work, 747 Aylmer street. 3d 144 3768

WANTED—COOK GENERAL FOR small inn, Sturgeon Lake. Refearnce write Mrs. Lee, Thurstonia Park, Dunsford. 6d 146-3717

It Pays to Advertise.

A Drive in Muskoka

Dear Susan
I've seated myself at this table to
Write the best rhyme that I really am able to,
Yet, when I start all my news thus to tabulate
Much I'd prefer, face to face, to confabulate—
Then I could tell you the facts—ev'ry item, too,
Think of the trouble I'd save to indite 'em too!
Still, for a friend who's not over-censorious
Tasks such as this should not prove too laborious,
So, by a sort of poetic vehicular,
Bless me, I'll send ev'ry blooming particular.
Bessie, I know, has discoursed on our travelling,
Saving me thus a good deal of unravelling,
But did she tell you of how Herbert drove us in,
How, at each hill, ev'ry jolt nearly stove us in,
Till, too exhausted to swear or vituperate
All I could pray for was chance to recuperate,
Oh, he's a teamster A.1. for artillery
But to drive persons with tendencies biliary
And fibres wound up to severest of tensioning
Herbert's capacity's hardly worth mentioning.
My! how we rattled down hills and through hollowings,
Appetites sated with constant heart-swallowings,—
Leaping from dizzy heights tall as my shoulder-blades—
Bumpity-bump—'twould have terrified bolder blades—
Bessie's fair tresses seemed knotted up hastily,
Soon from their meshes they floated out tastily—
Blissfully heedless, her blue eyes were beaming out
Whilst in a golden cascade they were streaming out—
Every five seconds we shot like a rocket up
Then, with a flop, seemed to loosen each socket up—
Laughter pealed forth from that Jehu Satanical,
Sulphurous laughter—superbly tyrannical—
Birds on the birchen twigs stared in astonishment,
Piping out lustily notes of admonishment—
Cows from the underwood raced for the higher lands,
Sheep scurried hither and thither for drier lands—
Thus do such beasts in their terror and wonder form
Plans for their safety at signs of a thunderstorm—
Children came scooting pell-mell from the cottages,
Licking their spoons for remains of their pottages—
Matrons who felt the earth shaking and quivering,
Ran with their babies, affrighted and shivering,
Yokels in barnyards and every farm's denizens
Seemed to bestow on us choicest of benisons—
Geese, ducks and turkeys all started their cackles off,
Cocks strutted proudly and crowed half their hackles off—
Curs barked to left of us—curs barked to right of us
Here, there and everywhere, cars barked at sight of us,
And as we neared our home, teams whisked their tales at us
Lifting their horrid hoofs, flung sand and shales at us—
* * * * * * * * * * *
Perhaps in some region unknown, in some far land,
Augels are waiting with harp and with garland,
Waiting to welcome with rapturous music
Teamsters who faithfully strove to make you sick—
If such a region there be, when they muster,
Herbert will surely be found in the cluster— (W.J.B.)

FACE POWDER FULL OF JAG

Use of Cosmetics is Serious if Poisons Are as Bad as Their Names.

MEDICAL CONVENTION.

CHICAGO, June 16.—Bootleggers in face powder constitute the newest menace discovered recently by the 5,000 physicians attending the seventy-fifth annual convention of the American Medical association.

Dangers in cosmetics have been known before, of course, as Dr. Harold N. Cole, of Cleveland, pointed out. Harmful ingredients such as mercury and arsenic are likely, often enough, to do more harm to milady's epidermis than good.

But not until now was it disclosed, also by Dr. Cole, that the tinge of lead often used in face powders, and enamls creams may cause intoxication. Dr. Cole, with a wise eye toward future requests in his direction, refused to tell how. But he said it.

Sounds Interesting.

"Powder your nose, enamel your eyelids, rouge your cheeks—and then stagger home for a bromo seltzer," was the gist of his message.

Dr. Cole, who is chairman of the section on skin diseases, went on to say that the danger of application of cosmetics, even if the cosmetics themselves were harmless, was an obstruction to the pores on the face. This obstruction, he said, was bound to injure any skin.

Many questions of popular vanity were touched on by Dr. Cole, from the danger that lurks in the dainty little box of mascara whose contents the young girl applies to her eyelashes in order to get the "soulful" expression of her favorite movie queen, to the story of how grandpa came to have magenta-colored whiskers. This last is one of the "rejuvenating" outcomes of a colorless dye whose action is intended to be checked by peroxide of hydrogen, which does not give uniform results.

More Use Cosmetics.

"The use of cosmetics has become, unfortunately, more and more common," said Dr. Cole. "What was once considered poor form is now the mode with the average woman, certainly in cities. Most women paint, all of them use powders of different types; the average woman uses at least some of the long list of cosmetics, and yet many of these women are unaware of the danger they are running from such use."

In 1919, American women spent $205,000,000 in the useless and often harmful quest for beauty via the cosmetic path, Dr. Cole pointed out, while in 1921 manufacturers put out $75,000,000 more of cosmetics than in 1919. What the selling price was may only be guessed.

Today, the question of beauty ills and dangerous conditions has become important enough to come before a convention of physicians occupied chiefly with advanced methods in the diagnosis and cure of disease.

Poisoning May Be Serious.

How serious poisoning resulting from the use of cosmetics may be is indicated when it is pointed out that poisons, as well known as carbolic acid, bichlorid of mercury, arsenic and wood alcohol, are masked under the fancy adjectives and attractive colors of cosmetic containers.

Other dangerous substances contained in beauty preparations listed by Dr. Cole are lead, bismuth, compounds of silver, salicylic acid, resorcin, pyrogallic acid, nitric acid, calcium, barium and a most dangerous substance called paraphenylendiamin.

The most commonly offending substance found in powders, face enamels and creams is lead, which causes the well-known lead poisoning. This illness causes inflammation and swelling of the affected parts, as well as severe internal pains, intoxication, and sometimes death.

Tenders For Painting

Tenders will be received by the undersigned up to and including JUNE 30TH, 1924, for the CLEANING AND REPAINTING of all the steel work and wooden guard railing of the COUNTY BRIDGE SITUATED AT HASTING. ONT.

Lowest or any tender not necessarily accepted.

Apply to—
Walter Fowlds,
Hastings
Warden of Counties of Northumberland and Durham.
2d143 2397

SLABWOOD
Good Dry Slabs, cut short, $4.75 Load.
W. W. DINSDALE PHONE 188

Telephone 799 When You Want Your
PIANO ORORGAN TUNED
Player Pianos A Specialty.
All Work Guaranteed
W. H. CUNNINGHAM,
560 Weller Street

Renew Your Subscription.

MATTEOTTI'S BODY IS STILL MISSING

Finzi Who Was Accused by Newspapers of the Murder of Matteotti Resigned Position.

ROME, June 16 United Press).—The Fascisti Government took energetic measures today to disprove the charges that it was in any way implicated in the disappearance of Socialist Deputy Matteotti supposed to have been kidnapped and murdered on Friday.

Two of Premier Mussolini's old and trusted lieutenants high in the councils of Fascisimo have resigned and there are rumors of further Government changes as a result of the affair.

Socialists attempted to arouse the masses in a general strike of protest, a measure which would have been successful before the Fastisti regime but Premier Mussolini had the ring leaders thrown into jail and instructed his followers to report the first sign of disturbances.

A Fascist manifesto was issued, deploring the supposed crime (the body has not yet been found) praising Mussolini for his energetic measures and calling attention to numerous Fascist martyrs.

The entire Itali n press is daring the wrath of the Fascists in demanding the truth about the affair, however.

Deputy Matteotti had prepared a speech, attacking under-secretary of state for internal affairs, Aldo Finzi, a follower of Mussolini.

Before the speech, which accused Finzi of graft, could be delivered, Matteotti had disappeared. It was taken for granted he had been murdered and opposition newspapers had no hesitancy in pointing the finger of suspicion at Finzi, whereupon the latter resigned.

Mussolini, in accepting the resignation of Finzi and of Commendatore Cesear Rossi, head of the press bureau of the interior department, wrote cordially to his followers, as though disclaiming belief in their guilt.

Lake Vico, where the missing deputy's body is believed to have been placed, was dragged Sunday.

TWO MILLION DOLLARS WORTH OF DOPE SEIZED

NEW YORK, N.Y., June 16. — (Canadian Press.)— Drugs valued at more than $2,000,000 were seized last Saturday on a truck coming off a pier at Hoboken, N.J. It became known to-day. H. D. Esterbrook, chief of the special agents of the treasury department, who conducted the raid said the seizure uncovered one of the most elaborate and effective schemes ever divulged for smuggling narcotics into the United States.

NURSING

PRACTICAL NURSING. RATES REAsonable. 'Phone 1906J. 3d 144 3777

CHINA PAINTING
Mrs. Langley McCarthy Teaches Biscoffs' New and Beautiful Work in CHINA PAINTING

PETERBOROUGH FUEL & TRANSFER, LIMITED
KELLY BROS., Proprietors
134 Aylmer Street.
COAL
Delaware and Hudson Anthracite, in all sizes.
WOOD
Dry Hardwood — Dry Mixed Wood, Cut to Order.
'Phone for Prices. Satisfaction Guaranteed.
'Phones - - 270 and 362

FOUND

FOUND— TWO WAR LOAN BONDS. owner may have same by proving property and paying for this ad. Apply 174 Stewart street. 3d-143-3737

BELTING!
All sizes New and Second Hand Rubber Belting in Stock. Also Leather Belting and Leather Lacings for sale. Best grade Anthracite, Nut Coal in stock. Order now.
A. LOW & CO.
264 Simcoe street.
'Phone 697 N. & Hol. 1027

FOR SALE

BRICK, 7 rooms, 3-piece bath, furnace, hardwood floors $3700

BRICK, 7 rooms, 3-piece bath, hardwood floors, hot water heating, sun room; easy terms. make offer $6000

FRAME, 6 rooms, 2-piece plumbing, lights and gas; good lot; best of location $2100

BRICK,•7 rooms; all modern, hot water heating; garage — $3700

BRICK, 10 rooms, hardwood floors, furnace, 3-piece bath, lights and gas; large barn and shed, double lot; would make ideal duplex, central $5800

M. STOREY 190 Charlotte St Phone 1623J
Lorne Webster, Agent, Phone 1415j

HOME BARGAINS

$4,200.00—Modern House in every way; fireplace, hardwood floors; convenient to city. This house is at reduced price and should be seen.
Homes at the following prices: $3,200.00, cash $300.00; $2,700.00, cash $300.00; $3,000.00, cash $200.00; $700.00, cash $100.00; $600.00, cash $100; $2,100.00, cash $200.00; $1,200.00, cash $300.00.

J. A. JEFFRIES
New listing solicited.
294 Stewart Street. 'Phone 1669J

FOR SALE

Cottage, containing 6 Rooms; completely furnished, with 5 Lots; situated about 3-4 mile from Burleigh Falls Hotel; ideal summer home; price reasonable, and terms to suit purchaser. Price, $2,000.00
Brick House, containing 7 Rooms, modern, large lot, situated centrally. Price $4,000.00
Brick House, containing 7 Rooms, modern except furnace, large lot, situated on Water Street, north, good terms. Price..... $3,500.00
Brick House, containing 7 Rooms, modern, large lot, with garage, centrally located, on Stewart Street near Hunter Street $6,000.00
Brick House, containing 7 Rooms, modern, new Hecla furnace, large lot, with considerable fruit bushes and garage. Price $4,000.00
For inspection and particulars, apply

J. T. O'Connell & Co
136 Hunter Street
'Phones: Office 376; Residence 1359

WE wish to announce that we have again reduced the price of coal. Best grade
PER TON
Anthracite at..... ... $16.00
Hillman Coal 13.75
Best Grade Coke..... 13.75
Order next winter's supply
Prompt service,
ALL COAL SCREENED
HILLMAN COAL CO,
AGENT:
Cooney & Jopling
Office: 239 Charlotte Street. Phone 360. tf

DAVIS-THOMPSON COMPANY, LIMITED
Insurance and General Agency
433 GEORGE ST. PHONE 40

4% INTEREST, compounded Half-Yearly, Paid on Deposits

One Dollar opens an account. Special facilities afforded Depositors for the convenient transaction of their business, and accounts are subject to cheque withdrawal.

For Sums of $100 and upwards this Company's Debentures are issued in terms of one to five years.

Bearing INTEREST Half-Yearly at - - - **5%**

435-437 George Street
PETERBOROUGH

THE GUMPS—DROP THE FLAG

WAS IN BUSINESS HERE MANY YEARS

Mr. F. J. R. Mitchell Died Last Evening After Extended Illness.

Mr. F. J. R. Mitchell passed away last evening at his home, 786 Water street. Deceased was seventy-four years of age and had been ill for some time. He was born in England, near Warminster, County Wiltshire, and came to Peterborough in 1861. In 1866 he saw service in the northwest rebellion. Mr. Mitchell was in business here for many years. He was widely known and had a host of friends who will regret to hear of his death.

Deceased was a life member of Peterborough Lodge, A.F. and A. M. No. 155. He is survived by his wife and one brother, George L., of Winnipeg. The funeral will be held on Tuesday afternoon at three o'clock to Little Lake cemetery. Rev. G. J. Bousfield will officiate.

BETHANY DROPPED ONE, AND WON ONE

The Belmonts of Peterboro won a fast game of baseball from Bethany on Friday evening. The game was close throughout, but the Belmonts had a little the better of the contest and walloped the Bethany twirler for four runs and four hits in four innings, while Chuck Bradley, who was on the mound for the Belmonts, was also touched for four hits and two runs in the four innings he pitched. Again on Saturday the Bethany team were engaged in a game of ball, but this time they were successful when they defeated Yelverton by the score of 6 to 4. Bethany played much faster ball in this game than they did against the Belmonts on Friday.

The teams lined up as follows:

Belmonts—Bradley p, Jobbitt c, A. Heckman 1b, S. Lowes 2b, Jackson, 3b, Green ss, Williamson rf, Haskell lf, Stuart cf.

Bethany — B. Ryley p, 1b, T. Staples c, C. Staples 1b, p, J. McCarthy 2b, R. Staples 3b, K. Sisson ss, L. Bigelow rf, R. Dawe lf, W. Price cf.

Belmonts .. .. 1021—4 4 2
Bethany .. .. 0101—2 4 3

Umpire—B. Dyer.

Yelverton—H. Wilson p, J. Heaslip c, T. Phelep 1b, C. McGill 2b, J. Kerr 3b, W. Heaslip ss, H. Phelep rf, C. Evans lf, W. Kerr cf, E. Capstick sub.

Bethany—R. Staples, C. Staples, p, T. Staples c, B. Ryley, C., Staples 1b, J. McCarthy 2b, B. Ryley, R. Staples 3b, K. Sisson ss, L. Bigelow rf, R. Dawe lf, W. Price cf.

Yelverton .. .. .. 1200100—4 8 2
Bethany .. .. 101202x—6 15 3

Umpire—C. Comisky.

WOMEN LEAVE FOR PARIS.

Edmonton Basketball Champions Will Represent Canada at Olympics.

EDMONTON, Alta., June 16 (Canadian Press). — The Commercial Grads. of this city, women's international basketball champions, will leave on Thursday next en route to Paris, where they will represent Canada in the Olympic Games.

They are going entirely at their own expense, utilising profits from the various international basketball series played here.

On 25th June the Edmonton Newsboys' Band, which has been honoured by a four weeks' engagement at the British Empire Exhibition, leaves for the East, sailing from Montreal on 4th July.

Concerts will be given under Rotary and Kiwanis auspices en route at Regina, Saskatoon, North Bay, and probably Toronto and Montreal.

OSTRICH FRINGE.

White ostrich fringe that gives the effect of having been partly dipped in black dye is seen on the most modish evening gowns.

Corns

Pain Stops Instantly

Here's instant relief from that burning corn! Blue-jay will stop the pain instantly. Then the corn loosens and comes out. Does away with dangerous paring. Get Blue-jay at your druggist.

© B & B 1924

Blue-jay

Real Estate

Frame House, south, newly painted and decorated, good garden and hen-house $1,900
7-Room Brick House, Reid street, near C.G.E., full plumbing, attic finished. Bargain $4,200
7-Roomed Brick, East City, modern throughout. $300 down; balance arranged .....,$3,700
7-Roomed House, south, modern. $500 down; balance arranged, $4,600
7-Roomed House, west, new, modern in every respect. Would take lots in exchange $5,600

R. C. HEARD
IMPLEMENT WAREHOUSE
379 Water St. Phone 1329

CAMPBELLFORD AND DISTRICT

Reeve and Deputy Reeve Take Active Part in County Council Sessions.

CAMPBELLFORD, June 16. — Deputy-Reeve Dorie and Reeve Davidson took a leading part in the affairs of the Counties Council in Cobourg last week, being especially vigilant in guarding the interests of their own town.

Deputy-Reeve Dorie was a member of the committee on equalisation and on roads and bridges. At the meeting of the former he put up a vigorous fight against an increase in the equalisation of the towns and villages in the two counties, moving that there be no change in the arrangements of last year. The township members of the committee were in the majority, however, and Deputy-Reeve Dorie's motion was voted down.

Deputy-Reeve Wilson, of Percy, was the father of the motion which provided for an increase in the equalisation of the urban municipalities of 1 0per cent.

When the report of the committee on equalisation came before the Council sitting as a committee of the Whole, Deputy-Reeve Dorie and Reeve Davidson again took a prominent part in the opposition to any increase, the Deputy-Reeve from Campbellford again moving that there be no change.

Reeve Davidson pointed out that while the value of farm lands was practically stable, that of town property varied with fluctuations in the industrial conditions in the country. Any man, he said, could satisfy himself on this point by trying to borrow money from a bank, farm property always being regarded as the better security.

All arguments failed to convince the rural members of the Council, and the increase in the equalisation went through, the Reeves and the Deputy-Reeves from the country presenting a practically unbroken front.

Equalization in Campbellford

At the public meeting which was held following the nomination for municipal offices last December, the increase of 16 per cent in the equalization made by the Counties Council in 1923 was thoroughly discussed. Ex-Reeve Anderson was criticized for permitting the increase to go through notwithstanding the fact that he had been successful in reaching a compromise by which the proposed boost was reduced from 25 to 16 per cent. This cut meaning a considerable saving to the ratepayer of Campbellford.

It was argued at the nominations meeting that Mr. Anderson could have stopped the increase by merely threatenng to carry the matter on appeal to the County Judge. A revaluation of all the property in the counties would involve a heavy outlay which it was believed the rural members of the Council would not sanction.

To appeal the case is just what the representation from Campbellford proposed to do. Reeve Davidson has given notice to that effect and refused to change his mind when urged to do so by some of his fellow members after the matter had been disposed of. At the nomination meeting in December next there will be no chance to criticize the action of the reeve and deputy on this score at least.

Campbellford's New Bridge

When it was proposel to shelve the question of a new bridge—and of even repairing the present structure—for one year it was Deputy Reeve Dorie, who saved the day for his constituents and had the matter placed in the hands of the special committee provided by te statutes to deal with just such problems.

Road Grants Reduced.

Another matter on which the urban and rural members came to a test of strength was the road grants to towns and villages. The amount alowed the latter in 1923 was four per cent. on their equalization, Campbellford grant being $3150, less the usual reduction of 10 per cent. made by the government.

In the interests of economy the representatives of the town and village agreed to accept three per cent. this year. The rural reeves and deputies held a caucus on Thursday evening and their decision on this issue was made public when for the three per cent. grant.

Deputy-Reeve Nelson of Sey-Reeve Elliott of Bowmanville, asked mour was on his feet in a moment with a motion that the grant be made on a two per cent. basis and again the country members prevailed. The only support they received from the other side was given by the representatives from Cobourg. In that town the streets are in almost perfect repair and all Cobourg asks from the Counties Council this year is a grant of $1500. Reeve Corbett and Deputy-Reeve McGuire voted with the members from the townships.

Reeve Davidson seconded the motion providing for a three per cent. grant and with Deputy-Reeve Dorie spoke in opposition to the proposed cut.

Highway Grants.

Campbellford's highway grant this year will be $1575; that of Millbrook $392 and Hastings will receive $372.50, unless the grants are based on the increase in the equalization which, however, is likely to be suspended if Reeve Davidson enters an appeal.

All through the session the farmer members of the Council urged economy, on of their chief arguments being that the outlook for even an average harvest was by no means bright.

PLANT DISINFECTANT

Clean soapy water is a good disinfectant and if poured on plants or around the roots often keeps a plant free from objectionable insects.

HANDLING NATURAL SWARMS

To facilitate the handling of natural swarms, clip the wings of all laying queens early in the season, preferably during the first honey flow. Clipping the queen's wings does not stop the colony from swarming but prevents the queen leaving with the swarm, which will return as soon as the bees realize that the queen is not with them. When the swarm issues, the queen will usually be found on the ground in front of the hive. Place her in a small box or cage, and while the swarm is in the air move the old hive from its stand, replacing it with a new hive fitted with empty drawn comb or foundation. Over the new hive place a queen excluder and on top of this, all the supers from the old hive. The swarm will return to the new hive, and as the bees enter the queen can be released among them at the entrance.

To prevent after-swarms, the combs in the old (or parent) colony should be examined at once, all queen cells destroyed, and a young laying queen introduced. If no queens are available, leave one capped and one uncapped cell. The parent colony is left standing by the side of the new hive, but its entrance facing at right angles to that of the new. Turn the parent colony a little each day so that in about six days its entrance will be facing in the same direction as that of the new hive. On the ninth or tenth day, when the bees are flying freely, move the parent colony to a new location; this will cause all the workers to unite with the swarm.

If by accident a swarm issues with a flying queen, it will usually cluster on some nearby tree or bush. After the bees are all settled, the limb on which they cluster can be cut off and the swarm carried and shaken down in front of a hive prepared for it, or it can be returned to the hive from which it issued, first destroying all queen cells. The old queen also should be killed and the colony re-queened ten days later with a young laying queen.

ADVENTURES OF THE TWINS

By Olive Roberts Barton

THE RUNAWAY

"My, isn't the world big!" he cried.

"Oh, ho!" cried Cutie Cottontail. "Now I'm a sailor and I'm going to sea."

He had gone to Mister Bags' store in the woods for a pound of lard, and on his way home he had stopped at the creek and dumped out the lard and made a boat out of the little wooden thing it came in.

He put a piece of paper up for a sail and jumped in, and away he went.

Cutie was a very, very little rabbit boy, the biggest part of him being his pink ears. And the little boat bore him along very fast.

"My, isn't the world big!" he cried. "I've never been so far away from home before."

The little creek carried him along, away from the forest and through the meadow and down through a valley toward the river.

"Hello," he called to Jimmy Jay, looking for mosquitoes along the bank.

"Hello!" called Jimmy. "Where are you going?"

"To make my fortune! I'm going to sea," answered Cutie.

"Look out for whales," laughed Jimmy.

Next he passed Charley Kingfisher.

"Hello!" called Cutie.

"Hello!" called Charley. "Where are you going?"

"I'm going to sea!" answered Cutie loudly.

"Oho!" whistled Charley. "Watch out for pirates."

"Pirates yourself! I'm not afraid," called Cutie, sticking his pink ears forward to show how brave he was.

The next person he passed was Sammy Snipe, wading near the shore in the meadow.

"Hello!" called Cutie. "What are you doing?"

"Fishing," answered Sammy. "What are you doing away out there?"

"Take a good look!" called Cutie. "I'm running off. I'm going to sea."

"Watch out for the waves!" called Sammy. "They're as high as church steeples!"

"Waves yourself! "I'm no baby," called Cutie.

On went the little boat until it came to the river.

"Here's the sea! though Cutie happily. "I don't see any pirates, or whales, or waves. I'm glad I came! Who's afraid?' '

The river got wider and a wind came up. Little waves began to splash over the edge of the lard-holder boat. Cutie could see land no longer as this was the place the river emptied into the sea.

"I want to go home," he wailed. "I was only fooling all the time. I wish I was back home with mama And I'm hungry. I wish I had some fried carrots. Oh my!"

Suddenly there was a sound in the air and Cutie felt himself lifted up like a feather. Just in time, too, for a big wave splashed over the boat just then and down it went.

Cutie was dropped gently down at his mother's front door.

Who saved him? Oh, yes, you'll want to know, of course. Mister Bags, the fairyman, telephoned to a friendly eagle who lived on a hill-top to watch out for the little rabbit boy. And he did. It was the eagle that rescued him.

I don't know whether Mrs. Cotton Tail ever got her lard or not. I don't suppose she did.

(To be Continued)

(Copyright, 1924, NEA Service, Inc.)

DRY.

The college boy who totes a hip flask is getting attention. Students are being organized into dry clans, pledged to uphold the prohibition laws, in many eastern colleges. Members agree to refuse drinks.

This is the only way the coming generation can be kept from Demon Rum. Prohibition is nine-tenths a problem of education—of drinking rather than making and selling firewater.

LIZARD SKIN.

The combination of lizard skin and suede is notived on the smartest footgear.

A WAR MEMORIAL.

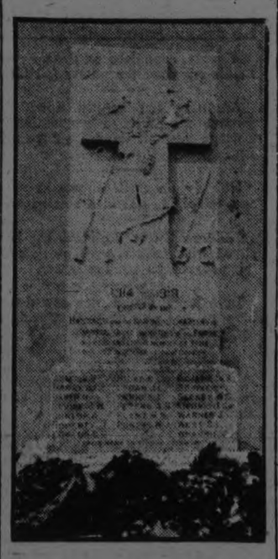

War memorial which was recently unveiled at Hastings. The memorial was erected by the Hastings and Darontal Chapters of the Daughters of the Empire.

PARLIAMENT IS

(Continued from page 1.)

down to work on Tuesday.

W. D. Euler, Liberal, North Waterloo, is chairman. The proceedings are expected to attract much attention, and interesting developments are looked for.

Both the Minister of Railways, the Hon. G. P. Graham, and Sir Henry Thornton, president of the Canadian National, have promised that the committee will be supplied with the fullest possible information. The committee is charged with investigation not only of the Government railways, but of the Canadian Government Merchant Marine as well.

The Redistribution Committee is still continuing its efforts to arrive at a solution of the many vexed questions involved in the decennial re-arrangement of the parliamentary constituencies. There is understood to be general agreement in the West and in the Maritime Provinces, but agreement is said to be still a good way off as far as Ontario and Quebec are concerned. Closely connected with the Redistribution Bill is the proposal for the alternative vote in single member constituencies. This principle has met with criticism from Conservatives in the House, and its adoption is expeted to be opposed by them when it comes up in the form of a Bill.

Senate Still Busy.

The Senate is still busy with the Canadian National Branch Line Bills. Nineteen of these Bills have been dealt with so far by the Senate Railway Committee. In seventeen cases the committee has given tentative approval, while the two Vancouver Island Bills have been tentatively held up. No formal reports have been made, and the decision on the Vancouver Island Bills is still subject to review.

There are still seven other branch line Bills to come before the committee, and these are expected to be taken up during the coming week.

AT THE REGENT. IN CAMPBELLFORD

The programme for the week at the Regent Theatre is as follows:

Monday, Tuesday, and Wednesday—The feature picture is "Lawful Larceny," with "Snub Pollard" as the comedy attraction.

Thursday, Friday, and Saturday, with Saturday Matinee—"The Leavenworth Case," with a Larry Semon comedy and another episode of the serial, "Speed."

1d-142-2396

VALUE PEDIGREE IN SEED

"Pedigree" in seed grain bears essentially the same relationship to crop production as "pedigree" in the case of live stock bears in relation to the profitable production of milk or meat. The value of pedigree in live stock has been recognized for centuries, but it is only within comparatively recent times that the principles of breeding have been found to apply in the case of plant life. Even to-day comparatively few people realize that reproduction in plants follows essentially the same laws of nature and takes place in much the same way as it does in the case of animals. In the case of our ordinary grain crops, the male and female organs are situated in the one individual flower. New varieties are produced by removing the male organs (stamens) from the flower and introducing the fertilizing element, known as pollen, from the male organs of another variety. The seed resulting from this fertilization combines the potentialities of the two parents. It is therefore of the utmost importance that the varieties chosen as parents possess qualities of outstanding merit. The varieties of grain which are grown to-day in Canada have been produced chiefly by artificial or natural crossing of different varieties, followed by a rigid selection. As might naturally be expected, varieties differ greatly, not only in visible characters but in their ability to yield. Some, moreover, are suited to certain conditions of soil and climate, while others thrive satisfactorily under conditions which are quite different. In view of these facts, it is obvious that the individual farmer should do a certain amount of variety testing on his own farm from time to time. While his nearest experimental station will be able to advise him as to what varieties are likely to thrive under his conditions, it is almost necessary that he try these varieties on his own farm for a year or two in order to be sure which is most suitable for his particular conditions. Here the 'performance record,' as in the dairy cow, will be the deciding factor, but the foundations for this record will have been laid through generations of careful breeding.

They Get What They Want

A new kind of confidence game is worked in Boston. Joe went to the movies, sporting his $725 diamond ring. A pretty girl, about 16, sat next to him.

She admired the sparkler. My, she'd always wanted to see a diamond like that on her finger. Joe was obliging. Did he have the correct time? He did. What, so late in the afternoon? Would Joe mind holding her hat while she telephoned mama she'd be late for dinner? Sure.

Joe still has the hat.

The bobbed-haired girl still has the diamond.

• • •

The ease with which women wrap men around their fingers and make them jump through the hoop, is as pathetic as it is ancient. You recall saying that it takes a mother 21 years to make a man of her son, and only 21 seconds for a pretty face to make a fool of him. And the older they are, the harder they fall.

It's all for the best—part of nature's cunning system of biology.

• • •

About 20 years ago, when women began flocking into business after generations of seclusion in the American home, business man began to sense the commercial possibilities of a pretty face and soft voice.

The telephone companies tried male operators early in the game. But customers were so rough with "Central" over the wire, and called at the office to stage a fight so often, that the companies began to hire girls.

Restaurant men know that waitresses bring more business than waiters, as a rule. Each pretty waitress attracts her own following.

It's the same in stores catering to men, all the way from clothing to tobacco.

Beauty is a commercial asset. They're even turning elevators over to fascinating young misses. Biology is getting on a business basis.

• • •

Governments are incredibly stupid in not using women as diplomats. Germany, for instance. She might get better terms at a reparations conference if she were represented by ravishing vamps instead of solemn statistical gents with heads like gourds.

Women have become a fixed institution as lobbyists around most legislative bodies. Why not try them internationally?

And their beauty wouldn't be the only advantage. Feminine initiation and practical psychology would help, not to mention their brain power. They'd take to the game like a duck to water. In former centuries women like Du Barry, powers behind the thrones, made whole nations their toys.

OBITUARY

MRS. B. BLASTORAH.

LAKEFIELD, June 16. — The death occurred suddenly on Saturday afternoon of Etta, wife of Mr. Bernard Blastorah and daughter of Mr. and Mrs. D. Garvey of Smith township. Mrs. Blastorah was well known in the district as a beautiful singer, and the congregtion of St. Paul's Roman Catholic church was often delighted by her sweet voice. She was a cousin of the Rev. J. J. Garvey, of St. Paul's, and her death came as a great shock to him as well as to her parents and husband.

There are left to mourn her loss besides her husband and parents, four sons and one daughter, the youngest child being an infant of two days. She is also survived by five sisters and five brothers, Mrs. Lagrander of Toronto; Mrs. Collins, of Peterborough; Mrs. M. Allen of Lakefield, Miss Laura Garvey and Miss Martha Garvey, at home; James and Joseph of Peterboro; Leo of Bath continuation school; Timothy at home, and Fred, of Toronto.

The funeral will be held in Lakefield.

BILLIONS.

Uncle Sam says it'd take 321 billion dollars to buy the United States and all its resources.

Dr. Walter Ingalls, prominent statistician, says the figure is too high—should be only 273 billions. But what are a few billions among statisticians? More so to a public, few of whom ever saw as much as $10,000 together at one time.

Easier to grasp is his conclusion that it requires $2,000 worth of machinery and plant for each factory or mill worker.

King Tut's Telephone

QUITE naturally, effective work by the Howard Carter party at the tomb of King Tutankhamen in the valley of the Kings, was out of the question without the aid of the telephone. The problem of an operator was solved by arranging for the services of the turbaned gentleman shown on the left. The contrast between him and the alert, intelligent young lady of the type we know so well, is striking, but it is averred that, under the conditions imposed by the excavators, the Egyptian filled the bill very well.

reputation

In every locality, the hundreds of homes which are protected by Brantford Roofs were chosen because of the record of fair dealing which has made Brantford the leader in the roofing business in Canada.

science

Soores of public buildings and business structures in every city are roofed by "Brantford." For the more exacting the test and the more thorough the enquiry the more certain is Brantford roofing to be chosen.

Brantford ROLL ROOFING
Is made in many weights and styles. Save money by getting the kind that suits your building.

Brantford Roofs

FOUR-IN-ONE
This style of Brantford Asphalt Slates saves time in laying and makes a good looking roof. Four unfading colors.

Distributed under Brantford Roofing Trade Marks, through Brantford Roofing Dealers. Stock carried, information furnished, service rendered by our dealer in your district.

Brantford Roofing Company, Limited
Head Office and Factory: Brantford, Ontario
Branch Offices and Warehouses at:
Toronto, Windsor, Winnipeg, Montreal, Halifax and St. John, N.B.

Brantford ARMO-LOCKS
Of Brantford quality, in a special design, making a low-cost roof. Particularly adapted for laying over old wood shingles. Two colors, Red and Green.

TAPERED SLATES
For fine architectural effects and the utmost in protection and wear. Four unfading colors.

there are as many kinds of Brantford Roofing as there are kinds of roof.

Alfred McDonald Lumber Co. Ltd.
DEALERS - PETERBORO

The Evening Examiner

PHONES—Editorial 1661. Business Office, 1660. Private Branch Exchange to all Departments.

The Examiner is a member of the Audit Bureau of Circulation.

The Daily Examiner, published every lawful evening, by The Peterborough Examiner, Limited. Office, 419 George street. $6.00 per year, delivered in city; out-of-town subscribers, by mail, $4.00 a year.

The Weekly Examiner, published every Thursday. Subscription price $1.50 a year.

U. S. REPRESENTATIVES.

Special U. S. Representatives—W. H. Stockwell, 629 People's Gas Building, Chicago, Ill.

New York—Chas. F. Miller, 225 Fifth Avenue.

Advertising Rates on application.

R. M. GLOVER, Managing Director.

MONDAY, JUNE 16, 1924.

DOING GOOD WORK.

The Peterborough Fish and Game Protective Association continues to be active in working for the protection of the fish and game resources of the district and for the replenishment of supplies.

Through its efforts a large amount of pickerel fly has been distributed in local waters, and bass fingerlings will also be placed in the district rivers and lakes.

In addition, the association in an effort to established pheasants in this section of Ontario, has placed out some thirty settings, and the assistance of the public is urged on behalf of this undertaking.

Last year a number of pheasants was killed by people who failed to recognize the species and knew nothing of the campaign of the association.

Citizens are asked to be on the watch this year and to give the birds a chance.

The Fish and Game Association is doing good work and deserves the co-operation of the district generally.

MARKS—GERMAN AND OTHERWISE.

They are not all dead yet.

An individual with a glib tongue stood in a motor car on the Market Square on Saturday and exchanged for good Canadian coin of the realm bales of German marks, Russian roubles and Austrian and Hungarian crown notes.

There was a ready sale for these wortnless pieces of paper which have no money value now, and as far as the financial experts are able to judge will never be worth more than the value of the paper on which they are printed.

The purchasers will be interested in knowing that while they were paying a dollar for twenty German notes of a face value of 100,000 marks each, they could have walked into any confectionery store and by purchasing twenty bars of a certain brand of milk chocolate at 5c a bar they could have obtained the same quantity of marks.

German 100,000 mark notes are being given away with this chocolate as a souvenir, and yet there was no scarcity of people ready to plank down a good Canadian dollar for twenty of them.

They might better have bought a dollar's worth of candy and had the worthless pieces of paper thrown in.

No blue sky legislation would be effective enough to protect people who are credulous enough to pay good money for something that is being given away just 'round the corner.

QUEBEC'S EXPERIMENT.

The working out of Quebec's new regulations against speeding will be watched with interest by other Canadian Provinces which are anxious to draft laws that will deal effectively with this modern problem.

The fine system is to be abandoned in Quebec except in very exceptional cases.

The Minister of Roads, Hon. J. L. Perron, expects to get results from the new methods that were impossible under the previous regulations.

He is working on the theory that a $10 fine for speeding does not do much to curb the evil.

It does not deter other motorists from "stepping on the gas," and the people who are fined are rather inclined to boast about it to their friends.

So the fines go overboard in Quebec, and the man who drives at reckless speed faces something much more serious.

He runs the risk of having his license cancelled and of being deprived of his right to operate an automobile.

That sounds like business.

The reckless driver who figures that at the worst he will only be fined if he is caught will be sobered by the knowledge that if he is detected in flagrant violation of the speed regulations it is likely to be his last time at the wheel of a car.

Hon. Mr. Perron declares that the regulations will be strictly enforced, which indicates that Quebec is not likely to be a very healthy place for automobilists who refuse to drive within reasonable limits as regards speed.

HIGH TAXES.

High taxation, whether it proceeds from swelling debt or the increasing cost of public services, cuts in upon the people's savings; and such savings represent the prime source of capital for productive enterprises. Only by increased production can national wealth be swollen, and increased production is almost entirely a matter of available capital, says the Ottawa Journal. Therefore, the logic of the situation is unanswerable. We cannot expand as we should, and might, while we are adding to the burden of taxes resting on the shoulders of the common people; and we shall inevitably keep on piling up taxes until we are prepared to submit to the discipline of retrenchment, both national, Provincial and municipal.

Our neighbors across the line are doing something to help themselves, so far as national taxes are concerned. They have cut down the income tax. They have done this in two ways: First, by increasing the exemption in the case of married taxpayers, with further concessions to those having dependents; and second, by reducing the rate.

The American scale is kept very low for all earned incomes up to $10,000 in the case of married men and women; and the wisdom of doing this can scarcely be questioned. It must be confessed, however, that our neighbors are in a somewhat better position to do this than are we, since they have such a large body of very rich individuals upon which to draw.

In so far as the raising of revenue by direct taxation in Canada is compulsory, by reason of obligations created by the war and our nationalized railways, it might not be practical yet to rival the American scale. But unless Canada gets down a lot, all industry in this country must suffer.

Ought we not to have bank inspection without all this threshing of old straw at Ottawa? asks the Toroto Globe.

THE ROTARY CONVENTION.

The members of the Peterborough Rotary Club are striving for a one hundred per cent. attendance at the Rotary International Convention which begins in Toronto today.

Incidentally, the local Rotarians plan to give their home city some publicity during the proceedings, and to advertise Peterborough as a centre of progress and advancement in Rotary as well as along general lines.

The Peterborough camp at the Exhibition Grounds in Toronto will be the nucleus of a large motor encampment, and the local delegation expect to let the world know that this city is on the map.

The convention promises to be one of the biggest gatherings ever held in Canada, and the fact that the delegates will number some 10,000 and that they are coming from all ends of the earth, is a revelation of the wonderful hold the ideals of Rotary have gained upon the world.

Rotary International is but 19 years old, yet it has spread into 26 different countries, has enrolled some 1,800 clubs and has a membership of 100,000.

From a little dinner party in a Chicago cafe 19 years ago grew the movement that has swept the universe.

Peterborough has watched the local progress of Rotary with interest.

It has seen the club, organized here several years ago, interest itself in many movements of community value.

The citizens appreciate the work on behalf of under-privileged boys and the summer camp at Clear Lake.

They applaud the Rotarians for what they are undertaking in looking after the city's crippled children.

And they realize that the bringing together once a week of representative business and professional men in a common bond of intimate intercourse under the banner "Service Above Self" has been a good thing for the men themselves and a better thing for their home city.

The value then of an international organization as an agency for promoting a better understanding among the various countries of the world can be estimated from an appraisement of what Rotary has accomplished locally.

No better explanation of what Rotary is need be sought than that of Norman Sommerville, the President of the Toronto Rotary Club, who points out that, primarily, a Rotary Club is a group of representative business and professional men who, without secret vow, dogma or creed, but each in his own way, have accepted the Rotary philosophy of service, and are seeking:

First, to study collectively the theory of service as the true basis of success and happiness in business and in life.

Second, to give, collectively, practical demonstrations of it to themselves and their community.

Third, each as an individual, to translate its theory into practice in his business and in his everyday life.

Fourth, individually and collectively, by active precept and example, to stimulate its acceptance both in theory and practice by all non-Rotarians as well as by all Rotarians.

Rotary's activities are threefold

First, through the individual, the spirit of service expresses itself in every contact of life, developing higher ethics in business, truer relationships between employer and employee, and nobler ideals in private and social life.

Second, through the organized group of Rotarians known as a Rotary Club the principle of service finds expression in continuing community activities, in boys' work, in crippled children's work, federated charities and other service activities.

It is, however, in the organization of clubs in all the countries of the world that Rotary may attain the greatest good. The bringing together of representatives of such a world fellowship is a practical demonstration of one of the chief objects for which Rotary is organized—"To encourage and foster the advancement of understanding, good will and international peace through a world fellowship of business and professional men united in the Rotary ideal of service."

AFTER SMUGGLERS.

The smugglers boast that they have already discovered a way of defeating the treaty just entered into between the Governments of the United States and Canada for the prevention of illicit trading in liquor and drugs between the two countries, says the Hamilton Spectator. Their system appears to be the simple one of clearing for one port in the United States and heading for another. That, of course, is what they have been doing right along, when sailing ostensibly for such places as Cuba and merely crossing the lake to dump their contraband cargo and return for another. The new arrangement provides for Canadian officers keeping watch on suspicious shipments even after they have got across the border. They will notify the United States authorities that a cargo is on the way to a certain place, and the latter will be on the look-out for it. Should the whiskey-runners carry out their scheme of evasion and go somewhere else, it might possibly work the first time, but it would not surely be so easy to repeat the performance. The offenders would be known and could be dealt with.

It was a foregone conclusion that the bootleggers would do their best to defeat the law. They will have a poorer chance than hitherto, and that is a definite gain. Whatever one may think of prohibition, either as applied in Ontario or in the United States, there will be general agreement that, the law being what it is, it should be respected. Canada has too long suffered from the discredit attaching to this traffic in smuggled liquor and is only too anxious to put an end to it. The co-operative effort to deal with the drug evil, too, will be warmly welcomed in both countries. Only by international action of this kind can this vicious commerce be effectively curbed.

EDITORIAL NOTES AND COMMENT.

Belleville is holding a celebration this week, but not over the result of Saturday's ball game.

"Keep cool and keep Coolidge," will be the Republican slogan. At least it has the advantage of being timely—although for a while it looked as if the advice to keep cool would be unnecessary.

With the fishing season under way, the usual stories of the big one that got away will be brought out from among the mothballs.

It is rumoured that, although the mosquitoes arrived a little late, they are still parking a lusty punch.

Down in Quebec they propose to see that a motorist who won't drive his car carefully doesn't drive at all, which seems a sane view of the problem.

Premier MacDonald will have to wreck the Reds, or the Reds will wreck Britain's Labour Government.

WISE AND OTHERWISE

A wise candidate is a man who stands for what the voters fall for.

Anything can happen now. Insurance men held a convention in Chicago without talking off a single arm.

Nobody on earth knows as much as a telephone girl in a small town.

Holborn Street, London, has been paved with rubber, perhaps to make the pedestrians bounce better.

In Atlanta, Ga., a man sawed nine bars to get out of jail. Spring is too nice to stay indoors.

Water furnishes 35 per cent. of our electrical power, while moonshine supplies us with that much crime motive.

Cotton planters are worried about the boll weevil because the boll weevil is not worried about the cotton planters.

In spite of the reported steady increase in the sale of silk stockings cotton stockings are not on their last legs yet.

Oh, what is so raw as a fever blister in June?

You must keep going around to stay in the social circles.

After they finish naming apartment houses, soft rinks, Pullmans, radio stations, and candy, our language will be a wreck.

The only reliable tonic for spring fever is almost losing your job.

It is very hard to drink lemonade on a cool front porch and worry about the poor children's milk shortage.

Books, we have found, are the only things which speak volumes.

The British are going to repeal their war tax on musical instruments, so may lose a little sleep over the results.

Archaeologists think they have found remnants of the Ten Commanment tablets, all broken, of course.

A Thought

IN THE COUNTY HOUSE.

You often hear a man say: "The world owes me a living." The world owes no man anything. He owes the world for rent.

A man is indebted to the world for room enough to live in. Even the small plot of ground that we call "the cradle of transformation," we must pay for, or at least someone must pay for.

The most peaceful and yet the most powerful proof that we must all pay is this sentimental spot under the snow or scared plot where the flowers grow. We call it a grave, but it is the garden of our tender recollections and we must pay for it and someone must care for it.

We pay for every act in life, not always in cash, but in consequences.

The man who insists that the world owes him a living, usually collects his pay through the pangs of poverty or remorse. He gets his pay, but he cannot pass this counterfeit on to a friend. Nobody wants it.

Every man owes himself the effort of a supreme struggle, and even then a man may fail to make much money, cut cash cannot be compared with health and happiness.

If you have lived and earned the respect and confidence of your neighbors and friends—if you have lived, loved and laughed—if you have health, you have collected from the world its best rewards. You owe the earth you stand on and the air you breathe, a lot

What an idea, "The world owes me a living"! The "world" simply means earth and air. If you feel that the people should support you without a struggle on your part, they will eventually support you in the—County House.

The man who will not accept, as an advantage, sincere and capable suggestions, "knows more than the law allows."

Dickens used 2,114 characters in his works.

150 MANUFACTURERS AND WIVES TO ATTEND FAIR

TORONTO, June 14.—(Canadian Press). — Wireless messages were received at the headquarters here of the Canadian Manufacturers' Association this morning, indicating the arrival of a party of 150 members of the association with their wives, on the steamer Montcalm. The delegation will attend the British Empire Exhibition and various gatherings and conferences in the Old Country. Lieut.-Col. A. F. Hatch, of Hamilton, president of the C. M. A., is at the head of the party, which is well representative of all Canada.

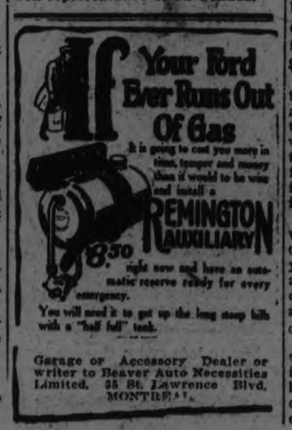

Garage or Accessory Dealer or writer to Beaver Auto Necessities Limited. 35 St. Lawrence Blvd. MONTREAL.

CATTLE, GRAIN AND PRODUCE

Peterboro—Toronto—Montreal—Winnipeg

RETAIL.

Fruit.

Bananas, 30-50c doz.; California oranges, 25c to 70c; grape fruit, 2 to 6 for 25 cents; lemons, 30c to 40c per dozen; apples, 25-90c peck; Malaga grapes, 40c lb.; pineapples, 18-30c $1.75-$2.50 per doz strawberries, 20-35c box; cranberries, 20-25c qt.; dates, 13c lb.; Fard dates, 30c lb.; figs, 15c50c lb.; canteloupe, 30-40c; cherries, 60-75c lb.; apricots and plums, 20c dozen; peaches, 30c doz.

Vegetables.

Potatoes, 45c peck, $2.50 bag; new potatoes, 90c peck, 20c meas.; new beets, 15-2 for 25c bunch; new carrots, 15c bunch; cook. onions, 3lb. for 25c; Spanish onions, 15c lb.; green onions, 5-10c bunch; Bermuda onions, 3 lbs. 25c; new cabbage, 3 for 25c; leaf lettuce, 5c; Hamilton leaf lettuce, 15-20c; head lettuce, 20-25c; endive, 10-20c; celery, 20-25c; parsley, 5c; watercress, 5c; cucumbers, 10c-20c; tomatoes, 25-50c pound; Florida peppers, 10-15c each; radishes, 5c bunch; horseradish, 2 bunches 25c; spinach, 20c lb; mushrooms, $1.25 lb.; rhubarb, 5c bunch; Lima beans, 2lb. 25c; dried beans, 2lb. 15c; dried peas, 13c lb.; string beans, 20c lb.; asparagus, 15c bunch; green peas, 15c qt.

Nuts.

Walnuts, 25c-30c lb.; Brazil nuts, 25-30c lb.; chestnuts, 30-25c lb.; almonds, 25c lb.; shelled almonds, 40-80c lb.; cocoanuts, 10-15c each.

Dairy Products.

Butter, creamery, 34c-38c lb.; dairy, 28-32c lb.; baking, 25c lb.; lard, 18-22c lb.; shortening, 16-18c lb.

Cheese—New, 22-25c lb.; September make, 28-30c lb.

Eggs—25-28c doz.

Honey.

Comb, dark and light, 20-25c; mixed, 59c for 5 lbs.; clover, 5 and 10 lbs., 69c and $1.35.

Fish.

Salmon, red, 20-25c lb.; pink, 20c; salmon trout, 24c; salmon smacks, 35c; white fish, 20-22c; halibut, 35c; smelts, 15-35c; plaice, 2 lbs. 20c; haddies, 18-20c; boneless, 25c; fillets, 25c; kippered herring, 20c; salt herring, 45-75c doz; sea herring, 10c lb.; fresh herring, 3 lbs. 25c; fillet mackerel, 2 lbs. 35c; ciscoes, 25c lb.; boned cod, 20c lb.; oysters, $1.50 qt.

Meats.

Beef, 8-30c lb.; veal, 12-30c; lamb, 15-30c; mutton, 10-25c lb.; pork, 15-35c.; bacon, 28-40c; sausage, 18-20c lb.; chicken, 28-30c lb.

Flour.

Flour, half bbl. $3.45-$4.25; pastry flour, 24lb. bag, 79-95c.

WHOLESALE.

Grain.

Fall and Marquis wheat, $1-$1.10 bushel; oats, 44-55c; rye, 65-75c; barley, 65-70c; alsike, $4-$5; alfalfa, $13 bush.; buckwheat, 75c; peas, $1-$1.25; red clover, $5-$10; sweet clover, $5-$5.50.

Hay, Bran, Etc.

Hay, loose, $14-$15; baled, $17-$18; baled straw, $9-$12; bran $28-$30 ton; shorts, $33 ton.

Hogs.

Live hogs, thick, smooth, $8.00 cwt.; select graded, $8.80; dressed, head on $12.25, head off $13.25.

Hides and Wool.

Hides: Cow, 6c lb.; horse, $2-$2.50 each; calf skins, 12c lb.; sheep and lamb skins, $1.50-$2 each; shearlings, 20-25c each; wool, 23-28c lb.

STERLING RATES.

....MONTREAL, June 16 (Canadian Press). — Sterling exchange rates were quoted here on Saturday:

Sterling demand 4.3875
Sterling cables 4.3900

MONTREAL PRODUCE.

....MONTREAL, June 16 (Canadian Press). — Prices held firm in the cash oats market on Saturday. Flour prices were marked up 10 to 15 cents per barrel. There was no change in the millfeed market. The egg situation is without change. Total receipes from 1st May to date were 123,865 cases, as compared with 189,753 cases the same period last year. The butter market is strong. Total receipts from 1st May to date have been 7,069 packages less than in the same period of 1923. Cheese prices are firm. The total receipts from 1st May to date have been 1,398 boxes less than in the same period of 1923.

CHICAGO GRAIN.

CHICAGO, June 16 (Canadian Press). — High temperature endangering the wheat crop in the south-west lifted the wheat market on Saturday to above any price which September or December delivery had heretofore touched this season.

Closing quotations for wheat were strong at 7-8c to 1 1-2c to 1 5-8c net gain, with corn unchanged to 1-2c up; oats varying from 1-8c to 1-4c decline to 1-4c advance, and provisions unchanged to 7 cents higher.

Notwithstanding heavy sales to realise profits and despite other selling based on belief that a reaction was due after a week's advance, the wheat market showed a decided upward tendency throughout the day. Highest prices were reached just before the finish of the trading, and after strenuous efforts failed to stop the advance from over-topping $1.14 for September.

Special attention was given to reports that the bulk of the wheat crop in the big producing region of Kansas and much of Western Oklahoma was in either the milk or the dough stage of development, and was extremely susceptible to shrinkage or blight.

Word of better demand for export at the seaboard tended somewhat to accelerate the upward swing of the wheat market. It was estimated that 500,000 bushels had been taken for Europe, including 200,000 bushels to be shipped by way of the Gulf of Mexico. It was also reported that 500 00 bushels had been sold out of elevators at Minneapolis to millers in other cities and that a big trade in flour was under way in Great Britain.

Corn and oats were firmer, owing to the wheat advance. Improved conditions for growth of corn, however, acted largely as a counterbalance. Besides, Illinois offered a little oats to arrive.

Higher quotations on hogs helped to strengthen provisions.

MAKING MONEY MAKE MONEY

Brief but Important Lessons in Finance, Markets, Stocks, Bonds and Investments.

How extensively are real estate mortgage bonds held in this country?

Answered by

BENJAMIN BILLS

Director of Sales, American Bond and Mortgage Company.

The remarkable increase in population of real estate bonds is indicated in the increase in their sale from $50,000,000 in 1919 to about $500,000,000 in 1923.

Even in the smaller cities real estate bonds have met with an unusually cordial reception. The reason is that the smaller city and country investor can understand quite readily the nature of the real estate bond, for it is so much like the old-fashioned mortgage on his home or farm.

Further, the careful business man who believes in building a reserve to carry him through the possible lean years of his business, is turning more and more to real estate bonds, because of their non-fluctuating value at a time when he needs to borrow on them or to re-sell them.

This general increasing popularity of real estate bonds accounts for the fact that their sale is estimated to have been approximately one-sixth of the total volume of long term corporate financing done last year.

RADIO PROGRAMS

MONDAY, JUNE 16.
Eastern Daylight Saving Time

WEAF, NEW YORK—492

6.00 p.m.—Waldorf-Astoria dinner music.
7.30 p.m.—May Krickbaum, soprano.
7.45 p.m.—Arthur Gaines, tenor; Frederick Bryan, piano.
8.00 p.m. — Constance Hulsman, piano.
8.15 p.m.—Arthur Gaines, tenor; Frederick Bryan, piano.
8.30 p.m.—"Changing Your Wife's Objections into Appreciation," by Elliott Hall.
8.40-10.10 p.m.—May Krickbaum, soprano; Lucille Wilson, reader; Constance Hulman, piano; Michael Zapeter, violin.
10.10-11.00 p.m.— Tennesseans Orchestra.

WOO, PHILADELPHIA—509

7.30 p.m.—Orchestra; sport results; police reports.
8.15 p.m.—Health talk.
8.30 p.m.—Vocal and instrumental concert.
9.10 p.m.—Rapee Orchestra.
10.00 p.m.—Organ recital.
10.30 p.m.—Hotel Sylvania Orchestra.
10.55 p.m.—Time signals; weather.
11.03 p.m.—Hotel Sylvania Orchestra.

WBZ, SPRINGFIELD, MASS—337

7.00 p.m.—Talk, news; market reports; baseball scores.
7.30 p.m.—Bedtime Story.
7.40 p.m.—WBZ Trio; vocal and instrumental solos.
9.00 p.m.—French program; vocal and instrumental solos.
10.55 p.m. — Time signals; weather report.

WHAZ, TROY—380

10.00 p.m. —Vocal and instrumental solos; reading; playlet.
11.00 p.m.— Bluebird Ladies' Orchestra.

WGY, SCHENECTADY—380

6.00 p.m. —Produce and stock market quotations; news; baseball results.
6.15 p.m.—Sports review.
6.40 p.m.—Baseball results.
8.45 p.m. — Salvation Army Band; address; vocal and instrumental soles.

WGR, BUFFALO—319

6.30 p.m.—Dance orchestra.
7.30 p.m.—News, all daily reports; baseball scores.
9.00-10.00 p.m.—Vocal and instrumental solos.
10.00 p.m.—Concert program.
11.00 p.m.—Supper music.
11.45 p.m.—Weather forecast.

KDKA, PITTSBURGH—326

6.30 p.m.—Organ recital.
7.00 p.m.—Baseball scores.
7.30 p.m.—Bedtime story.
7.46 p.m.— Talk.
8.00 p.m.—Baseball scores.
8.40 p.m.—Stock and market reports
9.00 p. m.—Orchestra; vocal solos.
10.55 p.m.—Time signals; weather report; baseball scores.

WTAM, CLEVELAND—390.

7.00-8.30 p.m.—Dinner concert; baseball scores.

WCX, DETROIT—517

7.00 p.m. — Orchestra; baseball scores.

WEAS, LOUISVILLE—400.

7.00 p.m.—Standard time announcement.

KYW, CHICAGO—536

6.45 p.m. Bedtime story; news every half hour.

WOC, DAVESPORT, IOWA—484

6.45 p.m.—Chimes concert.
7.45 p.m.—Sandman's visit.
7.50 p.m.—Sport news; weather forecast.
9.00 p.m.—Musical program.
11.00 p.m.— Louis Crowder, piano; May Chambers, soprano.

KSD, ST. LOUIS —546

8.45 p.m.—Albergh's Ensemble.
1.00 p.m. —Rodemich's Orchestra.

WMC, MEMPHIS—500

10.30 p.m.—Gayoso Orchestra.

WOS, JEFFERSON CITY—441

10.00 p.m. — Address; orchestra; piano solo.

WDAF, KANSAS CITY—441

10.00 p.m.—Orchestra; minstrels.
1.45 p.m.—Plantation Players.

A TOUGH BRIDE.

Upstate paper says: "When the automobile hit the bride it was badly damaged about the radiator." Some printers always leave the "g" out of "bridge" just to see what will happen.

WEATHER BUREAU DATA AID IN CHIMNEY CONSTRUCTION

Engineers charged with the building and remodelling of scores of heating and coal-consuming power plants in Salt Lake City have called on the Weather Bureau of the United States Department of Agriculture for data to assist them in making plans for the new structures following a new city ordinance, aimed at the reduction of the smoke nuisance. The barometric pressure for Salt Lake City, which is 4,350 feet above sea level, averages from 25.60 to 25.70 inches through the winter months. The average atmospheric pressure at approximately sea-level localities is about 28.90 inches. Where the air is rare afreater volume must be furnished to supply the amount of oxygen required. This increase can be obtained by increasing the velocity of the air taken in or the size of the opening through which it is received.—Scientific American.

According to Popular Science Monthly the highest temperature that has been reached is nine thousand degrees Fahrenheit. This was obtained by the explosion of cordite in a steel cylinder. The temperature was only of a moment's duration.

Of 82 examples of proverbs based on cloud formations many were absolutely contradictory. Each different cloud formation was given credit for a variety of effects.

Read the Want Ads.

For true economy in operation

To the Director of Sales:—

Do you need more sales to make up your quota? Use the one best way to get them—Long Distance!

Ask yourself:—"What further sales can I make? What overdue accounts can I collect? What discouraged salesman can I galvanize into activity? What needed stock or missing sizes can I order? What delayed shipments can I hurry along, by Long Distance?"

Plan the work systematically, and Long Distance will certainly help you. Perhaps you will cut out this advertisement and pin it to your calendar, as a reminder.

J. M. McHardy, Manager

Every Bell Telephone is a Long Distance Station

Complete Stock Carried by

H. T. MILLARD - 225 Hunter St.

Dwyer & Kearns, Auto Tire Repair Co.

195 CHARLOTTE ST.

Paul In Possession

By RUBY AYRES

Copyright, 1924, by The McClure Newspaper Syndicate

The story thus far:

"Abide with me, fast falls the even tide——" Over and over again the plaintive tune was borne to the dying ears of John Collinge. Then the bells were silent—and in the following silence he died. He left behind him Wanda Griffin, his adopted daughter—as selfish and unpopular as he himself had been—and his son Paul, with whom he had quarrelled, and who was consequently abroad. After his death Wanda felt (for the first time in her life) remorse, but it did not prevent her from being as bad tempered as ever, and Bertram Lindsay, the family lawyer, found her as difficult to deal with as ever.

TO DAY'S INSTALMENT.

III—CLARE GARNET.

Of all the many acquaintances Wanda had made during her various travels about the world with John Collinge, there was only one woman whom she could call her friend, and that was Clare Garnet.

Clare was a widow of uncertain age, which is between thirty and forty, and for some unexplained reason Wanda loved her.

She admired her, believed in her, and loaded her with presents, and Clare accepted it all, as she accepted every thing else offered to her in life, with her slow, gracious smile, and murmured words of thanks in the softest, most charming of voices.

She was a woman who had had an unhappy past, if she was to be believed. She told Wanda a sketchy story of a brutal husband, who had shattered her first romance and broken her heart, but who had, none the less, left her apparently comfortably provided for, when an attack of pneumonia carried him beyond her reach.

"What I suffered nobody will ever know," she confided to Wanda, who put her arms round her and kissed her, and said that all men were brutes and that she hated them.

When she told John Collinge about it he laughed cynically.

"I should like to ask the late Ralph Garnet for his version of the story," he said grimly.

For, on the subject of Mrs. Garnet, she and old Collinge could never agree, and so during his lifetime the fair Clare never came to Grey Chumley, though the morning after his death, feeling the solemnity of the house to be intolerable, Wanda sent her a telegram begging her to come at once; then she rang for the housekeeper and ordered the best bedroom to be got ready.

• • •

Mrs. King opened her eyes wide.

"The best bedroom—the pink room?" she asked, amazed, for the pink room was where John Collinge's poor little wife had died and it had never been used since; not because of pleasant memories, for as Collinge himself had once expressed it:

"There isn't a single pleasant memory attached to it, and I hope it will remain shut up till the crack of doom."

But Wanda raised her head haughtily as she answered:

"Most certainly the pink room. Kindly have it cleaned and a fire lit."

Mrs. King retired with set lips.

"Not decent, it isn't," she grumbled to the housemaid to whom she gave her reluctant instructions. "And the master hardly cold! Going against his wishes like that!"

It was not that she had ever had any respect or affection for the dead man, but because she had always hated Wanda and her authority in the house.

But the pink room was duly cleaned, and its windows opened to the June sunshine, and a huge wood fire sent roaring up its wide chimney.

And Mrs. Garnet arrived the following morning.

Wanda met her at the door, and flung herself into her arms.

"I'm so glad you've come. It's dreadful! I should have gone mad if I had had to stay another night here alone."

Clare Garnet kissed her.

"You poor child! Why didn't you let me know before?"

"I sent as soon as I could. Uncle John only died on Sunday night."

Mr. Lindsay came down from town that day and stayed to dinner with them.

He expected that Paul Collinge would have arrived he said; he had received another wire from him. He seemed surprised not to find him there already.

"I have heard nothing from him," Wanda said haughtily. "I think at least he might have written to me."

"I understand that you and he have never met," Mr. Lindsay said quietly.

Wanda's eyes flashed.

"Does that make any difference?" she asked. "Uncle John was evidently right when he called him an ill mannered savage."

Clare Garnet smiled faintly, and sipped her wine.

She was wearing a black frock out of deference to Wanda, and it suited her slight fairness to perfection.

Black did not suit Wanda, and she knew it and hated it.

She sat at the table with frowning brows and set lips, resenting Mr. Lindsay's presence.

"If Paul comes, he will have to go to the inn," she said suddenly. "I don't want him here. Uncle John would have hated him to be here."

"It is by his father's desire that he is coming home," Mr. Lindsay reminded her.

Clare Garnet intervened.

"Is it many years since he was in England?"

"Twelve years," Mr. Lindsay answered.

"Uncle John often said that he never wished to see him again," Wanda broke in.

Nobody answered.

Wanda pushed back her chair.

"If everyone has finished we may as well go to the library."

The library was the only cheerful room in the house. It was hung with gay sporting prints and bright curtains, and overlooked the flower garden, which was just now flooded with evening sunshine.

Clare sank into the most comfortable chair and drew a cushion beneath her head.

Mr. Lindsay fidgeted round the room; he longed to smoke, but did not like to suggest it.

Wanda sat down at the piano and began to play, then stopped abruptly, with a vivid memory of what lay in the room overhead and rising, went to the window.

Clare looked at Bertram Lindsay.

"I am sure you would like to smoke, wouldn't you?" she asked. "Wanda will not mind, will you, dear?"

"I don't care," Wanda said indifferently. "I don't care what anyone does."

Mr. Lindsay lit a cigarette.

"I suppose you will not have one?" he asked Mrs. Garnet.

She held out her white hand.

"Oh, please! I should love one."

Wanda flung open the French window that led into the garden.

"I can't breathe; the house stifles me," she said, and went out.

Next Issue—Paul in the Garden.

YOUNG PEOPLE'S LEAGUE.

Ten-point Plan of Efficiency Adopted in Bay of Quinte Conference.

KEENE, June 16.—The recent Bay of Quinte Conference at Picton endorsed the following plans of the Conference Young People's League, of which Mr. E. H. Brown, Port Hope, is president, and Rev. Andrew McLauchlin, Keene, is secretary.

1. To inaugurate a ten-point standard of efficiency as carried out successfully in Bowmanville district, and outlined as the official standard for Ontario by the O.R.E.C. in their new Young People's Manual.

2. To set up a Conference-wide series of District debates to take place at the conventions this fall, and to culminate at the Biennial Convention, October, 1925.

3. To hold a Conference Young People Rally and excursion to Rochester from Cobourg, and for which the car ferry has been chartered for July 9th.

4. To support the Summer School at Bobcaygeon, July 21-28.

Save Fuel in Cooking

The illustration shows an interesting test you should try in your own kitchen. It proves the superiority of good enameled ware for cooking purposes. Take an SMP Enameled Ware Sauce Pan, and a sauce pan of equal size made of aluminum, tin or other metal. Into each pour a quart of cold water. Set both sauce pans over the fire. The water in the SMP Enameled Ware Sauce Pan will be boiling merrily in about five minutes, while the water in the all-metal sauce pan will come to the boil in about eight minutes—three minutes longer. Save fuel in cooking. Use

SMP Enameled WARE

"A Face of Porcelain and a Heart of Steel"

Three finishes: Pearl Ware, two coats of pearly-grey enamel inside and out. Diamond Ware, three coats, light blue and white outside, white lining. Crystal Ware, three coats, pure white inside and out, with Royal Blue edging.

The Sheet Metal Products Co. of Canada Limited
MONTREAL TORONTO WINNIPEG
EDMONTON VANCOUVER CALGARY

Look for this Trade Mark

SOLD IN PETERBORO BY
The J. C. Turnbull Co. Ltd.

BALLOONISTS OFF ON BENNETT RACE

Yanks Had a Real Sky Pilot Aboard—British Had Mishap.

BRUSSELS, June 16. — Seventeen ballonists, in high spirits, and animated by an earnest desire to win the Gordon Bennett Cup, took off yesterday from the great Solbosch Plain, just outside of Brussels, in almost perfect atmospheric conditions for the 14th competition for the trophy. The balloonists represented 17 countries.

An enormous crowd ,estimated at close to 200,000 persons, saw them ascend in beautiful style, in strange contrast to last year's start, when with a raging tempest, balloons were smashed and death was already hovering above the plain before the aeronauts departed.

Lieut. Ernest De Muyter of Belgium, three times winner of the cup was the favorite. He is piloting the Belgica.

Captain Honeywell, United States representative, because of his long experience and his incombustible balloon with elaborate equipment is second choice among those speculating on the outcome.

The filling of the balloons was completed at two o'clock in the afternoon. A mild north to north-easterly wind was blowing, but it freshened up and Lieut. De Muyter taking off at 4:30, cleared the buildings surrounded the Solbosch plain, with a minimum loss of ballast. The Belgion promptly disappeared toward the French frontier in what seemed to be a 25 mile breeze driving his balloon along in magnificent style.

A dozen massed bands played the Belgian national anthem on the departure of De Muyter.

The British baloon Banshee III., shortly after the start, grazed some trees at Lindale, on the outskirts of Brussels, but managed to rise after shifting a large amount of ballast. Nobody was hurt and the balloon, which was piloted by Major Baldwin, who had Lord Grosvenor on board, was able to continue.

Captain Honeywell's "Uncle Sam" made the start at 5:55. The Captain was assisted by the Rev. Wofer Timmons of St. Louis. He made a perfect start and as he slowly rose Captain Honeywell shouted to the members of the American Embassy close by: "We've got a real 'sky pilot' aboard; we are sure winners."

LONDON FOGS

There is no fundamental difference between mist and fog; in most cases fog is only a dense mist, and the density at which mist becomes fog is a matter of definition. When mist and fog are formed in fairly clear air they are white. On the other hand, if the air contains a large quantity of impurities, such as carbon particles from imperfect combustion, the mist particles absorb the impurities and become themselves dark-colored. In this way are formed those dense fogs in London which are likened to pea soup. It was originally thought that the density of a London fog was due to the fact that the smoke of the city provided an unusually large number of nuclei on which condensation could take place, thus offering a temptation to the air to deposit its moisture which it could not resist. As a matter of fact, there are always sufficient nuclei in the purest air in England to allow of the formation of fog whenever the meteorological conditions are suitable.

The relationship between smoke and fog is peculiar, and may be said to be accidental. The meteorological conditions which are necessary for the formation of fog are such that while they last smoke cannot get away either vertically or horizontally from the place of its origin. Above the fog there is a temperature inversion which effectively prevents all upward motion of either air or smoke, while fogs over the land usually form in calm air. Thus during a fog practically all the smoke which London makes is kept over it and remains within a few hundred feet of the ground.

This smoke, combined with the deposited water, can, as we all know, produce such an obscurity that midday is as dark as midnight. The total abolition of smoke from London would not reduce the occasions on which mist and fog occur, but many fogs would remains mists, and we should never have a "London particular." For the formation of mist and fog it is necessary that the temperature of the air should continue to fall after the dew point of the air has been reached.

The extent to which the temperature continues to fall below the original dew point determined the density of the obscurity, neglecting for the moment the effect of impurities. This cooling can be brought about in several ways, of which only two are of real importance in this connection.

Fogs may be caused by warm air blowing over a cold sea or a cold land surface. The fogs of London are, however, almost entirely due to the loss of heat from the lower layers of the atmosphere into a clear sky above. The air radiates its heat, its temperature falls and condensation takes place as already described. Other methods of fog formation, such as the mixing of warm and cold air, are of secondary importance and never give rise to more than patchy local mists or light fogs.—Abstract from 'Nature', April 14, 1923.

ORIENT.

In mystic India, cradle of the white race if not of all races, 20,000 natives are sweltering in the hot sun, building the world's largest dam. It'll be a mile long, to cost 60 million dollars.

That's a huge sum, especially in the Orient. And yet in China, where wages average 18 cents an hour now, 60 million dollars would buy the labor of the entire Chinese population for only one hour.

The Orient's ocean of humanity is, to a white brain, unfathomable in depth When in hundreds of millions wakes and adopt our ways, our descendant, are going to have their hands full competing.

Clean to handle. Sold by all Druggists, Grocers and General Stores

UNCLAIMED MAIL AT POST OFFICE

Alto, Thomas.
Bell, George.
Balgne, Annie, R. R. 2.
Brockwell, Fred, 231 Bethune.
Blecher, Mr., 631 Downie.
Bowler, M., 94 Lake.
Bradshaw, Miss I., 864 George.
Buckler, Rev. W. H.
Brown, M. Stella J.
Blackwell, George B., 232 Charlotte Street.
Bray, Mrs. H., R.R. 2.
Casey, Miss W. B., 315 Reid.
Clark, Alex M. G.
Curton, Mrs. George.
Charette, Leon, 363 Hinck St.
Douglas, Mrs. (Nurse.)
Druce, J. C., 104 Danforth.
Dunlop, William.
Fitzgerald, W. J., 196 Young.
Flusty, Mrs. M.
Forman, Mrs. R., 219 Reid.
Gillespie, Mrs., Wescott St.
Gibbs, J. A., 498 Aylmer.
Harvie, F. A., 432 Rogers.
Hammell, Mrs. Harry, R.R. 6.
Hume, H. T., 511 George.
Hully, Francis, 23 Frank St.
Herlihey, Lillian, 311 Rubidge.
Hambldon, Mrs. Gus.
Huot, Antoine A., 88 Douro.
Haggis, Louis, 47 Shuter.
Hartley, Franklin, 100 Aylmer.
Harris, H. C., R.R. 1.
Hammond, Kathleen, 418 Rubidge
Hardie, Davis, Sherbrooke St.
Hawthorn, W. W.
Hussell, Seley E.
Johnston, Gust., 45 Hunter.
Johnson, Sidney J., 590 Chamberlain.
Johnson, C., 155 Aylmer.
Johnson, Harold, 267 Sherbrooke.
James, John, 422 Water.
King, Wm. Henry, 273 Thomas.
Keating, F., R.E. 4.
Kierman, A., 303 Sherbrooke.
Kirker, J. C.
Laing, A. R., 545 King.
Lalands, Miss B., 437 Homewood.
Laing, Archibald, 545 King.
Little, G.
Mallory, Pearl.
Manley, Mrs. Robt.
May, H. M.
Midland Construct, Co.
Nolan, R. G., 296 Water.
Nelson, Mrs. W. G.
Nicholson, Mrs. A., 105 Lock.
Podoch, John.
Petrie, Mrs. Margaret.
Peerless Vulcanizing Co.
Pabist, J.
Rogers, Dan, Queen St.
Rock, F., Stewart St.
Spencer, C. B.
Smith, G. J. and P. A.
Spence, Mrs. Agnes B, 485 Bonnecord.
Smith, Wm. E.
Taylor, Alfred S.
Thompson, Harry, 309 Townsend.
Thorndyke, Miss C., 576 Bolivar.
Thomas, Mrs. G., 258 McDonnel.
Vosburg, Mrs. Harriet M., 5 Lundy Blk.
Van Peer, Nicholas 174 Aylmer.
Weaver, Ward.
Windover, R.
Walsh, John, R.R. 9.

ROAD GANG BUSY.

Special Grant Helps Marmora—Ladies' Lodge Held Social Evening.

MARMORA, June 16.—The county road gang, under William McCoy, have been fixing the Lake Road. This has been made possible by a special colonization grant.

Good progress is being made with the erection of Mr. Michael Kouri's new store, which replaces the one destroyed by fire a few months ago.

Ladies' Lodge Social.

The Orange Hall was the scene of a very enjoyable social on Friday evening, which was held under the auspices of the newly-formed Ladies' Lodge.

After the opening ode there was a short programme prepared by members of the lodge. Lunch was served and a social hour spent. A number of visitors were made welcome at this meeting.

Rev. Father James, of Kingston, is officiating as parish priest during the absence on a holiday to Ireland of Rev. Father Traynor.

Mr. Henry Kerr has considerably improved by additions and general renovation, the house he recently purchased.

Mr. John McGee, of the Deloro Chemical Company's staff was called to Toronto on Thursday, owing to the death of his aunt.

CORNS

Dr. Scholl's Zino-pads stop corns hurting *instantly*. Remove the *cause*—friction and pressure. They are thin, medicated, antiseptic, waterproof. Absolutely safe! Easy to apply. Get them at your druggist's or shoe dealer's.

Three Sizes—for corns, callouses, bunions

Dr Scholl's Zino-pads

"Put one on—the pain is gone"

Prettiest Senior

the most beautiful senior at the University of Michigan. Her name is Isabel Waterworth. She lives in Detroit.

A NEW PASTOR AT ROSENEATH

Changes in Conference Bring Rev. Lovelace of Centreton There.

DECORATION DAY

ROSENEATH, June 16.—L.O.L. 261 held their regular monthly meeting last week when Bros. James Webb and Herbert McCracken were appointed a committee to arrange for the church service on the last Sunday in June to be held in St. James' Anglican Church.

The Royal Black Preceptory Lodge met in the Orange Hall on Thursday night and conferred the sixth degree on Sir Knight Clarence Sherwin.

Rev. A. R. Walsh, pastor of the Methodist Church here has been transferred by the stationing committee of the Bay of Quinte conference to Coe Hill, and the Rev. Lovelace, of Centreton, was given this charge.

Miss Grace Blodgett has returned home after spending a short time visiting friends in Toronto.

Mr. Ross McCracken has purchased a new Ford touring car from the Sherwin Brothers.

Mr. Earl Shearer motored to Toronto on Friday.

Mr. John McMillan, township clerk, has nearly all his house torn down getting ready for the erection of a new one. This will make a fine addition on the main street.

The small grader has started operating on the township roads.

Mrs. George Montgomery, of Oshawa, has been visiting friends in this locality.

Mrs. March, of Michigan State, is visiting at the home of her nephew, Mr. Fred Sherwin.

Mrs. Correll Thackeray has been under the doctor's care for the past few days, as she is suffering from an attack of bronchitis.

Girls on Hike.

The girls of the C.G.I.T. took a walking trip on Thursday afternoon by way of Austin Sherwin's farm to Vimy Ridge on the lake, covering about six miles. They spent the afternoon playing ball and other games. The lake shore proved a most enticing spot to serve their abundant refreshments. They returned to the village in the evening quite tired out, but having enjoyed a very pleasant afternoon.

The board of Merrill's Cemetery are asking all who can to attend the decoration there on Tuesday, the 17th of June.

The Butcher

The butcher who keeps his hand on the scales and weighs it with the steak may be known to many of you. And, no doubt, you comment about the crookedness and petty cheating of this day and age when things are going to the bow-wows.

Things, by the way, are always going to the bow-wows—in all generations, all centuries.

More than 400 years ago a famous French preacher named Oliver Maillard rose up in his pulpit and pronounced a curse on "those who, when they weigh, press down the scales with their finger."

• • •

Preacher Maillard took a rap at "tavernkeepers who sophisticate and mingle wines." . . . And after four centuries most bootleggers are doing the same thing—adulterating liquor.

Maillard denounced "butchers who blow up their meat, and who mix hog's lard with the fat of their meat." . . . The popular trick in 1924 is to feed the fowl a lot of corn just before killing it, or pour gravel in its gullet to make it weigh heavier.

Maillard championed the down-trodden poor by boldly telling his rich congregation: "If you ladies and gentlemen who are battening on your pleasures and wear scarlet clothes, I believe if you were closely put in a good wine-press we should see the blood of the poor gush out."

• • •

The more a man studies the histories of long-departed generations, the more impressed he is that people have the same basic troubles no matter in what century they live.

Troubles have no end. They seem to be perpetual. True, there is a never-ending fight against these chronic troubles. But the troubles persist despite no end of denunciation and indignation.

Are we really getting anywhere, through the ages? Or are we just kidding ourselves?

Nature doesn't want us to have things easy. Occasionally it may seem that life is a jail, troubles part of a sentence we are serving for sins of a previous existence. The real answer, of course, is that troubles and obstacles are sent to develop and bring out the best that's in us.

Preacher Maillard was simply wasting his breath.

REEVE FOWLDS WAS HONORED

Congratulatory Addresses by Associates on Boat Trip.

(By a Staff Reporter.)

COBOURG, June 16.—When the excursion given to Rochester by Warden Fowlds was returning from Rochester Thursday morning a meeting of the guests of Mr. Fowlds was called in the cabin with Reeve Courtice of Darlington Township in the chair. Deputy-Reeve Nelson, of Percy, and Reeve Davidson, of Percy, moved a vote of thanks to the warden for his courtesy in giving so many an opportunity in to enjoy a trip across the lake and congratulating him on the success of the excursion.

Brief complimentary addresses were made by the chairman, ex-Warden Harry B. Phillips, of Brighton, Dr Buller, reeve of Newcastle, Deputy-Reeve Bedal of Brighton Township, and Reeve Clarke of Cramahe.

Deputy-reeve Bedal congratulated the village of Hastings upon having sent such an efficient public servant as Warden Fowlds to represent them at Cobourg. He expressed the hope that they would set a new precedent at the end of the year by again electing Mr. Fowlds reeve of the village instead of following the usual custom of side-tracking a man after he had attained the wardenship.

Warden Fowlds thanked the speakers for their complimentary remarks, and all those who had turned out and helped to make the outing a success.

The speakers gave Mrs. Fowlds no small share of the credit for the success which her husband has attained in public life.

FABLES ON HEALTH

BEST HEALTH FOGDS.

Lean, or fat; blonde or brunette—the man that lives in the suburbs and the man that lives in the city—they all need the same food materials to keep them in health.

Health is a fairly democratic entity and dwells with rich and poor, royalty and serf alike; and illness does likewise.

There are certain variations of healthful food elements, and these are generally as obtainable by the man in the cottage as by the man in the castle.

As a short cut to knowledge of these necessities, let each reader write in his notebook that the normal man, woman and child needs:

Milk, vegetables, products from grain, fresh fruit, fats and eggs, some meats and some sweets (except where doctors order otherwise) and lots of fresh fruits.

Such calculations as have been made indicate that sweets are the least necessary on this list, and that meats in the excess are also bad.

But in the root and leafy vegetables lie certain necessary vitamines and in the milk, as well.

Unless diet has been ordained a simple variation from day to day in these substances ensures a nutritious series of meals.

OILCLOTH SETS

During the warm weather, when you want to minimize housekeeping as much as possible, don't forget the luncheon sets of oilcloth that may be washed off with a damp cloth, and need never visit the laundry at all.

The chequered April day was declining, and the dipping sun was flooding the western plain with quiet light. Rooks were circling round the hill, filling the air with long-drawn sound. A cuckoo was on a tree near at hand, and the evening was charged with spring scents—scents of leaf and grass, of earth and rain.—Mrs. Humphrey Ward.

HANDLING OF MILK

Pasteurization — Preservatives — Commercial Buttermilk—Cheese from High and Low Testing Milk — Milk From Sweet Clover — Gelatin and Bacteria in Ice Cream.

Following are summaries by the Department of Extension of the O.A.C., Guelph, of work done in that institution with milk and some of its products:

Value of Pasteurization.

To test the value of pasteurization as an acid in keeping milk in a usable condition for a long period, a study was made by the Dairy Department of the Ontario Agricultural College during July of 1923. Similar samples of raw and pasteurized milk subjected to a temperature of 53° to 54° F., gave results as follows: The raw milk did not keep for twenty-four hours, while the pasteurized milk was sweet at end of third day. Similar samples of raw and pasteurized milk held at 37° to 43° F., gave the following results: The raw milk kept sweet for less than forty-eight hours while the pasteurized milk was still sweet and in good condition at the end of two weeks. The trials show the great value of pasteurization in the fluid milk trade and the necessity of low temperatures for holding the milk after pasteurizing.

Milk Preservative.

Investigational work carried out by the Department of Bacteriology, O.A.C., that is of special interest to the cheese-makers and managers of factories, was concluded during the past year. Many factory managers had experienced trouble in keeping the composite samples of milk in good condition for the period required by the Dairy Stardards Act. The result of the O.A.C. Bacteriological Department investigation shows that not less than six grains of corrosive sublimate is required to keep a one pint sample in good condition for forty days. This amount should be used if the butter fat tests are made either once or twice a month.

Commercial Buttermilk.

In the Dairy Department of the Ontario Agricultural College during the past season a few lots of commercial buttermilk were made by using either pasteurized skim-milk, or the buttermilk from churnings of pasteurized sweet cream, not ripened before churning.

To the milk was added 20 per cent. water, 5 per cent. culture and one-half ounce of salt per one hundred pounds of milk. This was allowed to stand until the next morning when it was nicely coagulated. The coagulated milk was then poured into the churn and chruned for about twenty minutes. This made a buttermilk that was in good condition, had good flavor, was smooth, and did not separate. After churning one lot for fifteen minutes a small amount of cream was added. The churning was then continued, and in nine minutes the cream had churned into fine butter granules which gave it the appearance of "old-fashioned" buttermilk and was well liked.

Comparative Yields from High and Low Testing Milk in Cheesemaking.

Investigations carried out by the Dairy Department and the Chemistry Department of the O.A. College with low and high testing milk used in the manufacture of cheese gave results that are interesting to cheese factory patrons. The low testing milk contained 12.01 per cent. solids and 3.41 per cent. fat. The high testing milk contained 12.29 per cent. solids and 3.62 per cent. fat—not very much difference between the two samples. The yield of cheese per 1,000 lbs. of milk was 89.85 lbs. from the low testing lots, and 95.84 lbs. from the higher testing lots, or nearly six pounds of cheese more per thousand pounds of milk for a very small increase in the percentages of fat and total solids. This is further evidence of the injustice of paying for milk on the basis of weight only and not considering the fat and solids content of milk when dividing money among patrons of cheese factories.

Milk from Sweet Clover.

The Dairy Department of the Ontario Agricultural College made four lots of butter during July when the cows were pasturing on sweet clover. The butter was scored when fresh, and again after holding in storage, but none of it a flavor that could be attributed to sweet clover. These results are similar to those obtained in 1922.

Miss O. S. Allen's Tested Recipes

No. 175

Caramel Cookies

(A wafer which improves in flavor if kept in an air-tight container)

4 cupfuls dark brown sugar
1 cupful melted Crisco
4 beaten eggs
1 teaspoonful salt
7 cupfuls flour
3 teaspoonfuls baking powder

Cream together the sugar and Crisco. Add eggs. Add flour sifted with baking powder. Knead this for five minutes. Shape into long roll about 2 or 2½ inches in diameter. Let stand on ice for one to three hours. Slice down and bake in moderate oven. Flavor seems to improve by letting these cookies remain for quite a while in an air tight container.

CRISCO Made in Canada

For light, tender cakes
For digestible and flaky pastry
For crisp, digestible fried foods

Gelatin and Bacteria in Ice Cream.

With the great increase in the consumption of ice cream and the development of the ice cream manufacturing business various schemes have been evolved to take care of the demand in a way profitable to those manufacturing and selling this food. In making examination of various samples of gelatin sent to the Bacteriology Department of the Ontario Agricultural College some samples were found to have a bacterial content as high as 960,000 per gram. Wholesome ice cream cannot be made if low grade gelatin is used in its preparation.

By No Means Allow Your Bowels To Get Constipated.

If you allow your bowels to become constipated you will have bilious attacks, sick headaches, coated tongue, foul breath, sallow complexion, specks floating before the eyes, whites of the eyes dull and yellow, heartburn, water brash, etc.

Keep your bowels regular by using Milburn's Laxa-Liver Pills, as by doing so you will be able to keep well and have no more trouble with your liver.

Mrs. I. Rubin, Halbrite, Sask., writes:—"I was very badly troubled with constipation, often had bad headaches my tongue was coated, and I felt anything but well.

After taking Milburn's Laxa-Liver Pills I have felt much better as they certainly did me a lot of good."

Milburn's Laxa-Liver Pills are 25c. a vial at all dealers, or mailed direct on receipt of price by The T. Milburn Co., Limited, Toronto, Ont.

Cowpeas.

As a rule, cowpeas should not be cut for hay before the pods begin to turn yellow. The best quality is produced and the hay cures most readily if the vines are cut when most of the pods are full grown and a considerable number of them are mature. At that stage of growth none of the best hay varieties will have dropped their leaves and the plants will have practically attained their full growth.

FELT CLOCHE

The yellow felt cloche, so popular for the all white outfit, frequently has flowers or fruit in yellow and green.

Buy yourself a pack of smokes and make yourself at home.
Be sure and ask for MILLBANKS, for they really are "high toned"
Pick out an easy seat,
Shed your coat and rest your feet.
So buy yourself a pack of smokes and make yourself at home.

(To the tune of "Cut yourself a piece of cake.")

10 for 15¢
25 " 35¢

also in round tins and cardboard boxes of 50 for 70¢

Sister Mary's Kitchen

(Unless otherwise specified, these recipes are planned for four persons.)

CAKE MAKING.

For the June bride who has been too busy with other things to fuss around her mother's kitchen making cake for "over Sunday," this "just how" story is planned.

The best materials, accurate measurements and careful baking are the first requisites of a successful cake.

A standard measuring cup and spoons should be part of the equipment. And beware of a recipe reading "heaping" teaspoon or cup, or "tea" or "coffee" cup. All measurements should be level and every bit of the ingredient measured should be put into the cake. If you leave a tablespoon or more of butter sticking to the measuring cup your cake will lose that much richness and perhaps that fluffiness you so much envy in your neighbor's cakes.

Always follow the method of mixing described in the rule. There's a reason for doing things a certain way and if you have faith in the recipe follow instructions explicitly.

The inexperienced baker usually has more trouble regulating her oven than mixing her cake. And no matter how carefully you've mixed, if the oven isn't right, the finished cake can't be as you want it. Put your cake on the middle grate of the oven and as near the center as possible. This insures even heat on all sides and above and below. If your oven bakes too hard on the bottom set a dripping pan of water under the cake on the bottom of the oven.

If you have an oven thermometer and regulator much of your guess-work about the temperature is eliminated, but if you haven't, this old test has stood the test of time. After a few experiences you will be able to tell by "the feel" when your oven is right:

If a piece of white paper turns a deep yellow in five minutes' time in the oven, the oven is right for layer cakes. If the paper turns a pale yellow in five minutes the oven is right for sponge cakes.

These "hints" will be found worth following:

Use pastry flour in preference to bread flour.

Use half butter and half lard in a dark cake.

Cream shortening and sugar with a wooden spoon and work the shortening to a cream before adding the sugar. It saves "elbow grease."

Have all the ingredients assembled and the cake pans prepared before beginning to mix.

Oil the pans with lard or olive oil and dust with flour. The salt in butter scorches quickly and gives a strong unpleasant taste to the bottom of the cake.

Since sponge and light cakes are more "summery" than dark, especially rich cakes, try this sponge cake recipe.

Sponge Cake.

Five eggs, 1 cup sugar, 1 cup flour, ¼ teaspoon salt, 1 tablespoon lemon juice, 1 teaspoon vanilla.

Separate yolks from whites of eggs. Beat yolks with a dover beater until thick and lemon colored. Add sugar slowly, beating with the egg beater. Beat in lemon juice and vanilla. Beat whites of eggs on a platter with a wire whisk until stiff and dry. Mix and sift four times flour and salt. Add beaten whites of eggs to yolk mixture, using the beater. When the whites are about half mixed with the yolks, remove beater and fold in flour. Do not beat, but lift and cut and fold to mix. This prevents the breaking of the air bubbles you have so laboriously formed. Turn into a deep pan, with or without a chimney and bake fifty minutes in a slow oven.

When the cake is done it will shrink from the sides of the pan.

The cake should not begin to color until it has been in the oven about twenty minutes. The first half of the time for baking, the cake should rise to its full height and begin to brown. During the last half the cake continues to brown and really bakes.

The success of this cake depends on the amount of air you beat into the eggs and the care with which you fold in the flour. Above all things, do not beat the batter after the flour is in. Of course, it must be thoroughly mixed, but it must be handled gently.

In any recipe, unless otherwise specified, granulated sugar should be used. A fine grained sugar is ipreferable.

Turn the sponge cake upside down to cool and remove from the pan. Do not hurry it, but let it drop from the pan at its own free will.

Plain Butter Cake.

One-half cup butter, 1 cup sugar, 2 eggs, ½ cup milk, 3 teaspoons baking powder, 1¾ cups flour, 1 teaspoon vanilla, ¼ teaspoon salt.

Let butter stand in a warm room until softened. Cream in mixing bowl, using a wooden spoon. Add su-gar slowly, beating well. Add one-fourth cup flour measured after sifting once. Add yolks of eggs well beaten. Mix and sift flour, baking powder and salt. Add about ½ cup of dry ingredients and mix thoroughly. Scrape any of the mixture clinging to the mixing spoon into the batter and beat well. The mixture should be perfectly smooth. Add part of the milk and beat well. Continue adding milk and dry ingredients alternately until all is used. Fold in the whites of the eggs beaten until stiff and dry. Turn into two prepared layer cake pans or one load cake pan and bake in a moderate oven. The layers should bake in twenty minutes and the loaf in thirty or forty minutes.

This makes an excellent everyday layer cake put together with boiled frosting. The frosting can be sprinkled with shredded cocoanut or finely chopped nuts.

Sponge Cake. Total calories, 1804. Protein, 210; fat, 352; carbohydrate, 1242. Iron, .0086 gram.

Plain Butter Cake. Total calories, 2900. Protein, 184; fat, 1107; carbohydrate, 1609. Iron, .0062 gram.

Mascot

Rubin Solis, 10, mascot of the Mexican Olympic games entrants.

WHY YOU LIVE AND WORK

The Chinese have something mysterious and theatrical in their make-up that has always fascinated the white man. It's the attraction of extremes. The healthy white man usually is a surface thinker. The Chinese have subterranean minds.

About 225 years ago a rich Hollander named Hudde felt the lure of the orient. He went to China, mastered the language and—looking a lot like a Mongolian—actually became a mandarin. For 30 years he traveled all over China, studying the people.

All this time, he was writing down his observations in great detail. Finally, when he apparently had fathomed the Chinese mind and accumulated a wealth of information, he returned to Holland.

His ship was wrecked. He was rescued. But all of his records, the observations of 30 years, sank in the ocean.

A storm had wiped out his life's work.

Hudde has been dead these two centuries. His name would be obliterated now, his existence entirely forgotten, if the elder Disraeli had not heard of him and told his story in "Curiosities of Literature."

We do not know he reacted to his loss. Probably he sat around with a long face and shortened his life by self-pity. If he had acquired Chinese philosophy, he had a good laugh and decided it was all in the game.

The story of Hudde, after all these years, seems pitifully tragic. But strip it of its romantic stage setting—China and shipwreck—and all that happened was the loss of 30 years' work.

That isn't anything unusual. It happens all around you every day—men losing their savings through unwise investments, richer men going broke in the stock market or having their patiently created businesses taken away from them by bankruptcy.

Life is a fight for achievement. And then gradually, one by one, the loss of everything we have toiled for. Friends die. So do relatives. Children marry and leave. Our favorite customs and thoughts become obsolete. Illusions are destroyed.

Finally death takes us—and whatever we have salvaged from the shipwreck of life has to be left behind. But—

We carry with us actual achievements of life, just as Hudde could not lose his 30 years' of experiences in China though his records sank under the sea. We have the satisfaction of having done things while here and of having improved ourselves, if we lived wisely. That's the purpose of life, the great piritual gymnasium.

MOTHER OF FOURTEEN DRANK GOPHER POISON

STATTLER, Alta., June 16. — (Canadian Press).—While in a state of acute mental depression, caused by pressing domestic and financial troubles, Mrs. H. Latterey, wife of a farmer near Stattler, and mother of 14 children, twelve of whom are living,committed suicide at her home early yesterday, by drinking gopher poison. Death was almost instantaneous.

FRENCH HEAVY BEATEN BY BASQUE PUGILIST

PARIS, June 16. — Paolino, the Basque heavyweight pugilist, who knocked out Marcel Nilles, the French heavyweight last month, last night knocked out Texidor, Spanish heavyweight champion, in the third round of what was to have been a 12-round bout. The victory was clean and swift. Paolino's hooks, which he used successfully in his matches with Nilles and others, he knocked out recently, taking rapid effect.

HONOR MEMORY OF PIONEERS

Belleville Started Four Days Celebration Yesterday—Many Visitors.

THE EARLY DAYS

BELLEVILLE, Ont., June 16 (Special to The Examiner). — One hundred and forty years ago the first settlers came to the shores of the Bay of Quinte, and to-day their descendants, heirs of the fifth generation, have set aside almost a week to honour their memories and pluck in hewing out of the primeval forest a new nation in a new part of the new world.

In pageant and in speech the deeds of the long dead pioneers will be enacted and recalled. It is a story that is worth telling over again. Although it may lack the glamour and the picturesqueness of the ancient days of new France and the gallantry of old Quebec, yet it is replete with drama and heart thrills, and although the actual characters themselves go barely back a century and a half.

Quinte's shores are linked in history with New France and its great founder, Champlain on his punitive expedition against the Iroquois, with his command of Huron warriors, passed over Quinte's Bay, and it knew the brown robes of the Recollect Fathers before the time of the black robed missionaries of the Society of Jesus.

The anniversary of th coming of the vanguard of white settlers is peculiarly an United Empire Loyalists' function. Its roots are firmly embedded in the victorious days of the American Revolution, when those loyal to the throne of King George were forced to give up home and lands and comforts of civilisation to remain under the British flag. By their thousands they left for the then new country to the north of their homeland by various routes they streamed into Canada, and the forefathers of what is now the Quinte District came to the fair land about the Bay after wintering at Sorel, at the mouth of the Richelieu River, below Montreal.

They came in a fleet of batteaux, found the land good, and started in again on that titanic task of building up a new civilisation in a savage coutry.

Their descendants to-day are leaving nothing undone to honour their heroism and courage. More than 25,000 people, in whose veins runs the pioneer strain, have assembled from Ontario and Quebec to pay tribute to their forefathers' work.

Nor is the celebration lacking in a military way. As all of the early settlers had fought for King George before the Revolution triumphed, it was but fitting that the military should play its part in the big event.

Regiments from Kingston, Brockville, and units made up from local points, are quartered in the Armouries, but the centre of interest lies in the 8th Highlanders of Toronto, which came down in full strength on Saturday night. 600 strong, with three bands.

Fully two thousand people throng the Canadian National Railways station when the special train of ten coaches pulled in on time to the minute.

Commanding Officer Marshall and officers were welcomed by Mayor Mikel and Charles Hanna, chairman of the U.E.L. Citizen Committee, and amid the cheers of the spectators marched to the camp at the Fair Grounds.

The actual celebrations opened yesterday afternoon with a military church parade and drumhead service on the Armouries lawn.

For four days the celebration will last, and during t[illegible] the complete growth of B[illegible]'s progress will be traced from the landing of the first of the Loyalists in 1784 until the present day.

There will also be a special pilgrimage to the village of Adolphustown, the site of one of the first settlements in Upper Canada.

THOUSANDS ATTEND ROTARY CONVENTION

Many Ships Brought in Contingents of Delegates From New York, and Other States.

TORONTO, June 16.—(Canadian Press).—With a fleet of strange but much beflagged ships in Toronto Harbor, and the arrival of a score or so of special trains, bearing delegates from all parts of the Continent, the great International Rotary Convention made its impression on the permanent and "floating" population of this city to-day. The ships were steamers of various capacity from up and down the Great Lakes and from the Atlantic coast. They brought in contingents from New York, Massachusetts, Ohio, Michigan and other States, with a good sprinkling of Rotarians from several provinces of Canada.

In the spacious buildings of the Canadian National Exhibition Grounds, where meetings of the convention are being held, it was a veritable hive of industry to-day. Business of the morning consisted considerably of greetings and registration, but well oiled arrangements brought forth some preliminary meetings of the district governors and other features of business.

It is estimated that there are now in the city about eight thousand delegates to the convention.

IN MILLBROOK AND DISTRICT

Dramatic Recital at Zion Church—Personal Mention.

MILLBROOK, June 16. — An audience which filled Zion church to capacity gathered on Friday evening for the dramatic recital given by H. Arthur Barton of Ottawa, assisted by musical talent from Millbrook.

Rev. S. T. Tucker occupied the chair, explaining in his brief opening remarks that the purpose of the evening was not merely entertainment but educative as well, since seeing famous characters, particularly those from Shakespeare, faithfully delineated, gave an understanding which reading alone could not make clear to the mind.

Mr. Barton has had a wide experience as a dramatic reader, and Friday evening's programme left the audience in no doubt as to his ability. The selections chosen varied from grave to gay, and depicted characters both youthful and aged, with equal accuracy. The impersonation of "Shylock," and of Shakespeare's "Seven Ages," were among the heaviest numbers and held the audience with unwavering attention. The programme was:

Opening hymn and Invocation.

Isaiah, 12th chapter, recited by Mr. Barton as a Scripture lesson.

Cornet duet by Messrs. G. E. and Ernest Burnham.

Reading, "A Welsh Classic," H. Arthur Barton, followed by Shakespear's "Seven Ages."

Duet, "I Love a Little Church House," by Mrs. G. W. Sayles and Mr. W. H. Coombe.

Reading, "Seein' Things at Night," and "Carcassone," by H. Arthur Barton.

Duet, "God Calling Yet," by Mrs. P. Stinson and Mrs. C. Hunter.

Selection from "The Merchant of Venice," and "Each in his own tongue," by H. Arthur Barton.

Cornet duet, by Messrs. G. E. and Ernest Burnham.

Reading, "Luke," (Bret Harte), by H. Arthur Barton.

Solo, "One Fleeting Hour," by Mrs. G. W. Sayles.

Reading, "Vagabonds," by H. Arthur Barton.

Cornet duet by Messrs. G. E. and Ernest Burnham.

Reading, "How Ruby played the piano," by H. Arthur Barton.

Quartette, "Saviour, lead me lest I stray," by Mrs. G. W. Sayles.

Mrs. P. Stinson, Messrs. W. H. Coombe and F. N. Alcorn.

Miss May Duncan and Estelle Hetherington were the accompanists of the evening.

The Ladies' Aid of the Methodist church will meet at the home of Mrs W. Fred Fallis, Fallis line, on Tuesday, June 17, at 3 p.m.

Cavan district L.O.L. held a business meeting in the local lodge room on Saturday at 2 p.m., arrangements for the annual Orange walk on July 12th, being the chief items under discussion. The celebration this year is at Oshawa, and the annual church parade will be held on July 6th when the lodges will attend the Anglican church in a body.

Mr. and Mrs. S. E. Eakins and daughter, Mary, Mrs. S. Eakins, Sr., and Mrs. A. Ferguson, motored to Port ope on Thursday and called on Mrs. H. Argue, and other friends.

Mrs. E. Anderson, Peterboro, and Miss McPherson, Ida, are guests of Mrs. J. H. George, Fallis line.

Miss Vera Weeks left on Saturday morning for her home at Hastings, after a pelasant stay with Miss Marjorie Sayles, while her Continuation School examinations were concluded.

Mr. and Mrs. Ross Edmunds, and two children, Bryce and Reg, motored to Beaverton this week and attended the unveiling of the Soldiers' Memorial for the men from Beaverton and Thorah, who paid the supreme sacrifice in the great war.

Mrs. Bentley, Sr., was the guest of Mrs. J. W. Hamilton, of Zion, this week.

Mrs. Charles Hunter, and son, Donald, of Huntsville, are visiting her sister, Mrs. P. Stinson.

Temperance Beverages

Easy to make, 15c and 25c bottles.

Bond's Drug Store

Cor. George & Hunter Sts

TRAGEDY ON HIGHWAY SOUNDS LIKE RUMOUR

It was broadcast throughout the city late last evening and this morning that a woman was killed on the Provincial Highway leading to Port Hope about 8 o'clock last night. Although it was the chief topic of conversation about the city this morning, the identity of the unfortunate woman was not known.

The Examiner made enquiries at the Police Station, hospitals and other places and found that no accident had been reported. At 11 a.m. no official report by wire or otherwise had been received, and the much-talked-of accident is generally conceded a false rumor.

SASKATOON POSTMEN READY FOR WALKOUT

SASKATOON, Sask., June 16.—(Canadian Press).—Saskatoon postal employees favor a walkout, according to a strike vote taken yesterday by the postal section of the Amalgamated Civil Servants.

STIRLING AND THE DISTRICT

Oddfellows Decoration Day Yesterday — Personal Mention.

STIRLING, June 16.—A great many from here and vicinity attended the services in Belleville yesterday in connection with the U. E. L. celebration.

The Oddfellows' decoration services were not so largely attended as in former years. There were several visitors from Frankford, Madoc and other Lodges.

Mr. A. D. McIntosh, former district representative, Department of Agriculture for Hastings County, who is now teaching school near Peterboro, was home for over Sunday.

Mr. K. M. Sine, of Peterboro, visited his parents, Mr. and Mrs. M. W. Sine, over Sunday. He was accompanied by his little daughter Jean.

Mr. and Mrs. W. L. Anderson and Mr. and Mrs. R. W. Meiklejohn visited Bancroft on Wednesday of last week, calling on Miss Hilda Anderson, who is teaching near there.

Mrs. Duggan, of Newburgh, is visiting at the Rectory.

Mr. and Mrs. Joe Reid attended the funeral of Mrs. Simmons, at Frankford.

Rev. J. A. Donnell, of Saskatoon, Sask., occupied the pulpit of St. Andrew's Presbyterian Church on Sunday. He is a brother of Mr. Allan Donnell, of Stirling.

Mr. Frank Stapley is preparing to saw the logs he has in his yard on Emily Street.

The Stirling Creamery shipped nearly a hundred boxes of butter on Friday to Toronto at 35c per lb.

The County Council Road Committee is preparing to give the street built last year another coat of tarvia, having secured a carload of gravel from the quarry at West Huntingdon, which was delivered on Friday last.

A number of the ladies of the local Women's Institute will attend their annual district meeting at Springbrook on Tuesday, June 17.

Mrs. Richard Clements of William Street had the misfortune to fracture her collar bone in a car accident.

INTENSE RAIN STORM CAUSES MUCH DAMAGE

CALGARY, June 16.—(Canadian Press).—One of the worst, and intense rain, thunder and electrical storms of the last few years struck Calgary and district in the early hours of Sunday morning, causing damage to property, injuring residents, endangering life, uprooting telephone poles and felling trees, temporarily extinguishing the lighting power in the city and interfering with telegraphic and telephonic communication.

H. Hanna, a farmer, living 18 miles south-east of Calgary, was struck by lightning and probably fatally injured while standing in the doorway of his barn. His clothing was stripped from his body and he was knocked unconscious. The barn caught fire from the same bolt and was destroyed.

M. PETCOFF WAS VICTIM OF ASSASSINS BULLET SAT.

LONDON, June 16 (United Press).—Shot to death in the streets of Sofia as his father was 17 years before him, M. Petkoff, prominent member of the Agrarian party, died Sunday, a victim of political assassination, which it is feared, may portend an outbreak of these crimes in Bulgaria.

M. Petkoff was accused of being in more or less active revolt against the present government. In March, 1907, his father, then premier and Minister of the Interior, was killed in the streets of the Bulgarian capital.

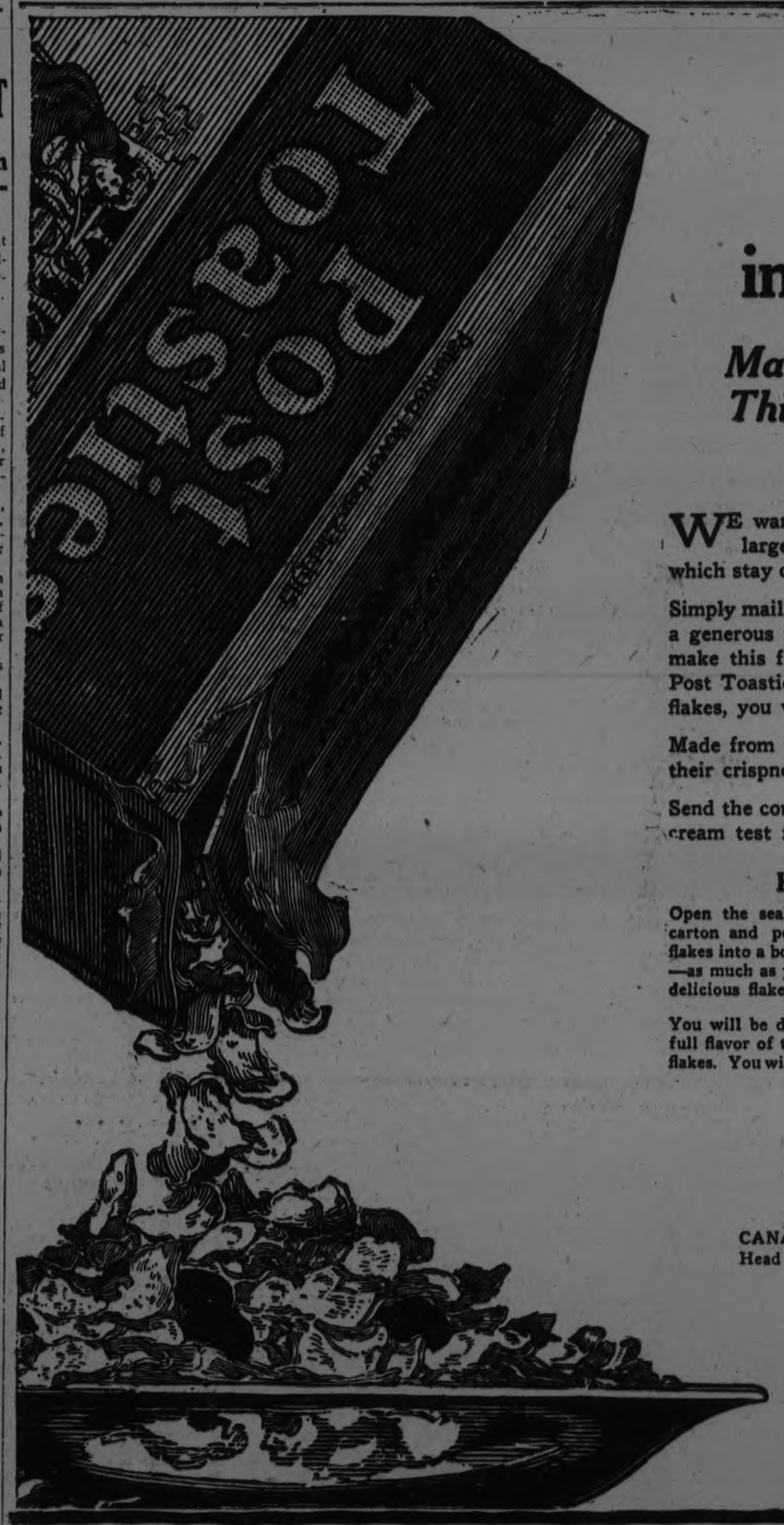

These Corn Flakes Stay Crisp in Milk or Cream

Mail Coupon Now and Make This Unfailing Crispness Test FREE

WE want you to accept, with our compliments, a generously large package of Post Toasties, the *improved* Corn Flakes which stay crisp in milk or cream.

Simply mail the coupon below and we will send you, *absolutely free*, a generous test package of these new and better corn flakes. We make this free offer gladly, because we know once you have tried Post Toasties—learned the richer, fuller flavor of these golden corn flakes, you will never be satisfied with any other kind.

Made from the hearts of selected white corn, Post Toasties hold their crispness, do not become soggy when milk or cream is added.

Send the coupon *now* for the Free Test Package—make the milk or cream test for corn flake crispness yourself.

How to Make the Milk or Cream Test

Open the sealed-tight, wax-wrapped carton and pour some of the crisp flakes into a bowl. Add milk or cream—as much as you like. Then eat the delicious flakes slowly—critically.

You will be delighted with the rich, full flavor of these golden, crisp corn flakes. You will note that the crispness *lasts*, that even the flakes at the bottom of the bowl retain their shape and body—do not become soft or mushy. That is why millions of people prefer Post Toasties, the improved corn flakes. They stay crisp in milk or cream.

Insist on genuine Post Toasties—always. Your grocer has them.

"There's a Reason"

Made in Canada

CANADIAN POSTUM CEREAL COMPANY LIMITED
Head Office: Toronto Factory: Windsor

MAIL THIS TODAY!

Canadian Postum Cereal Company, Limited,
45 Front St. East, Toronto, Ontario.

I want to make the Milk or Cream Test for Corn Flake crispness. Please send me, without charge, your generously large Test Package of Post Toasties. Print or write plainly.

Name.....

Address.....

.....

27

Post Toasties
DOUBLE THICK Corn Flakes

The GRESSMAN Company Limited

"The Store of Smiling Service."

"REDFERN READJUSTMENT"

AS was announced previously, June is Department Readjustment Month throughout the Cressman Stores. The Ladies' Ready-to-Wear is to be enlarged by taking in the present Redfern Shop, while on the Main Floor changes in the location of the smaller sections and the complete refitting of the Dress Goods and Silks Department have been planned.

THIS ADVERTISEMENT IS A SPECIAL MESSAGE FROM THE REDFERN SHOP AND OFFERS MANY OPPORTUNITIES FOR PRICE-SAVING, and at the same time new and up-to-date ladies' apparel lately approved by Dame Fashion.

Special Offering of Silk Dresses at $29.00

Materials of flat crepe, silk Canton and crepe romaine also Canton and lace combinations. They are all this season's Dresses in the smartest style—beltless with plain backs and others with apron effect. Trimmings of Val. lace, buttons and embroidery. Colors of black, brown, sand, cowslip and champagne. Sizes 16 to 38.

Coats of the Swagger Variety $17.50

—and some that are tailored. They are made of plaid and novelty check materials. Exceptionally well finished, with sleeve and shoulder linings.

Silk Dresses in Smart Styles $17.50

Coming in this season's straight-line effects. The materials are silk Cantons, flat crepes and satin-faced Cantons, in colors of black, navy, sand, cocoa and French blue. Sizes 16 to 38.

Blouses of Crepe de Chene and Habutai $4.50

Tailored and semi-tailored styles, with long sleeves. Collars are convertible and semi-tuxedo. Group tuckings go towards forming the trimming. Colors white, flesh and black. Sizes 34 to 44.

A Novelty Silk Blouse $10.00

There are just a few of these, and to expect them to stay long at this price would be asking too much. Made in over-blouse and jacquette styles, with long or short sleeves. Materials are silk Canton and flat crepe. Trimmings of beading and braid. Colors of grey, sand, brick and crabapple. Former values up to $18.00. Sizes 36 to 38.

Whitewear Specially Priced and Grouped in Two Lots

GROUP 1—95c

A group arranged for quick selling, including Gowns in nainsook and floral crepes, Bloomers, Skirts and Drawers. All are nicely finished with embroidery, lace and colored feather stitching. You will find a splendid assortment of sizes in the lot. Specially priced at 95c.

GROUP 2—$1.75

Special group of particularly fine garments, made of longcloth, nainsook and mull, with dainty trimmings of lace and embroidery. The assortment includes Envelope Chemise, Gowns and Drawers. Some are slightly soiled, but in no way damaged. Good selection of sizes.

Start Your Vacation Right—In a Suit—$25.00

The materials are Poiret twill and tricotine, in shades of black, navy and sand. Trimmed with novelty braid and embroidery. Semi-box styles, long reveres and silk lined.

Summer Frocks $7.50

Voile, Ratine and Linen Dresses in mostly straight-line styles. The materials are color-fast voiles in plain and fancy patterns, and in combinations of plain and fancy voile, ratine and voile. Ratines show hand-drawn work as trimmings. Colors of blue, rose, Copen., yellow, green, black and navy. Sizes 16 to 40.

A DRESS OR TWO FOR THE WARMER WEATHER

Voile, Gingham and Ratine Frocks, Priced at $5.00

These will surely mean quick selling, so it would be wise to make your selection early. They come mostly in straight lines. Trimmed with organdie, voile, or perchance a touch of lace. The colors are Copen., yellow, green, tangerine, orchid, black and navy. Sizes 16 to 40.

COBOURG AND DISTRICT

COBOURG, June 14. — Joseph Richard was sent down to the county jail here from Port Hope to serve a term of two months for forgery. He is alleged to have stolen a C. N. R. pay cheque from a fellow-employee and cashed it The amount was $6.12. On the theft charge he was fined $5 or one month in jail, but the penalty for the forgery offence was a jail term without the option of a fine.

Cobourg Racing Pigeon Club.

The Cobourg Racing Pigeon Club held their second race of the old bird series from Woodstock, a distance of 141 miles air line. It resulted as follows: G. Manton 1 and 3; J. Swan 2; W. May 4; A. Hutton 5; W. May 6; Chas. Ling 7 and 8. The club held their third race from London on June 9, with the following results: C. Manton 1 and 2; W. May 3 and 4; J. Swan 6; C. Ling 6 and 7.

Death of an old Resident.

The death occurred at the Counties 'Home for the Aged on Thursday evening of James North, an old resident of Cobourg. He was a former employee of the Crossen Car Company, and was well known in the town.

Real Estate Transfers.

Fred Allen Black and others have sold part of lot 11 in the 6th concession of Haldimand to Mr. Peter G. Robson.

The executors of the Harris estate have sold a number of lots in the west end to Mrs. Henry Keeley.

Mr. J. J. Onlaken has leased to Mr. R. Parker of the Parker Knitware Co., the property owned by T. F. Hall, situated on the west side of Bagot street, in this town.

Parrish--Rickettson.

The marriage was quietly solemnized at the Methodist Parsonage on Tuesday afternoon, of Miss Ethel T. Rickettson, and Mr. George Francis Parrish, both of Niagara Falls. Rev. R. F. Stillman conducted the ceremony.

The young couple left later to motor to Cambellford to visit with friends.

Death of Mrs. Elliott Ferris.

The death took place on Monday at Newburgh, N.Y., of a lady who was a former resident here, and who has many friends, in the person of Winnifred Anne Guy, daughter of the late James J. and Annie Ferris wife of Mr. Elliott Ferris. The remains will be brought to Cobourg. Interment and funeral is to take place on Saturday afternoon from the residence of her aunt, Mrs. W. H. Fitzgerald, Division Street, to St. Michael's cemetery.

Junior Lodge.

On Wednesday night about 30 youths met and were initiated into a Junior lodge, Sons of England. Mr. William Proctor, head organizer for the Sons of England, was here to organize the Junior lodge.

Rev. J. P. McLennan Moderator

At the closing services of the Peterborough Association of Baptist churches, Rev. J. P. McLennan of Norwood, a former Cobourg pastor, was elected moderator. It is felt by citizens here that this is a well deserved honor and not only do they congratulate Mr. McLennan upon the honor shown him, but the Peterborough Association upon securing an able presiding officer.

Summer Season at Newcastle.

From Newcastle it is reported that the summer season is opening propitiously there. The ummer cottages are fast filling up. Mr. and Mrs. Donald McLaughlin, Toronto, have rented and moved into Mr. W. Buckley's house.

Miss Helen, Farncomb has rented her pretty cottage, "Apple Blossom" to Mr. and Mrs. Flannigan, of Toronto.

Mrs. Burrows has returned from Toronto to her summer home at Newcastle.

Mrs. (Rev.) Alan McEvoy, and daughter, Helen, have come from Detroit, to spend the summer with Dr. and Mrs. Farmcomb.

Mr. Jackson purchased a lot at Newcastle-on-the-lake, from Mrs. Mallery of Bowmanville, then a house which he moved to his newly acquired property, and is having it converted into a modern summer home.

Motor Accident.

Mr. Alex. Davidson, Clark Township, met with an unfortunate motor difficulty recently, when on account of some accident, his car turned completely over. When help arrived he was unconscious beneath the car. A physician administered first aid and a little later Mr. Davidson was able to be removed to his home, where he was lately reported to be getting on nicely.

Engagement.

The engagement is announced of Annie E., daughter of Mr. and Mrs. Stanford Swain, of Burketoh, to Rev. Milton R. Sanderson, son of Mr. and Mrs. Chalmer Sanderson of Burketon.

Personal Mention.

Mr. Arnold Foster of Leeds, Eng., has been visiting with friends in Newcastle.

Miss Lila Parsons, of Omemee, has been visiting Rev. and Mrs. R. F. Stillman and family, at the parsonage here.

Mrs. J. Raeside and little son arrived recently from Scotland to join her husband, who has been in town the past few weeks.

Mr. H. H. King, Pittsburgh, has arrived at his summer home in Port Hope for the season.

Mrs. C. W. Souch, Hampton, gave a birthday party recently for her mother. Mrs. A. Hayes, who is 81 years of age.

Mr. F. W. Bowen, M.P., for Durham, Mrs. Bowen and daughter, were recent guests with Mr. M. E. Maybee, M.P., and Mrs. Maybee, of Brighton.

Dr. F. P. Lloyd is attending the sessions of the Canadian Medical Association at Ottawa.

NEWS TRENT RIVER AND THE DISTRICT

TRENT RIVER, June 14.—Mr. Whibbs, of Indian River, has been at his summer home, "Athlone," this week, building a boat-house for his new motor boat. Mrs. Whibbs has been here also a few days.

Mr. and Mrs. John Ruttan spent Sunday with Mr. and Mrs. Claud Innsley at Healy Falls.

Mr. and Mrs. Feetham and Mr. Hodgett, of Toronto, are guests at "Cedar Isle."

Mr. Frank Pollock has his new grocery store opened this week for general business.

The Ladies' Aid hold a special meeting for business Monday afternoon at the church.

Mr. W. Inkster has his motor boat in commission this week.

Mrs. H. A. Christie is having a large garage, with sleeping apartments over, erected at her summer home.

Mr. Brennan, of Havelock, is opening his cottage for the season.

Mr. Ross Sheppherd, barrister, of Toronto, was a recent guest with Mr. and Mrs. Herbert Rose at "Ye Olde Mill."

The church was given a thorough cleaning on Wednesday afternoon by members of the congregation. A fish dinner was served for those who assisted.

The Township Sunday School Convention is to be held Thursday afternoon and evening of June 19th.

The material is on the ground for the new building to be erected at the rear of the church in the near future.

The Don-Ton Orchestra is engaged to play the first four nights of next week in Belleville during the U. E. L. celebration there, but expect to return here for Friday night.

UNBLEACHED COTTON.

Unbleached cotton, trimmed with bands of lacquer red, makes an attractive type of house dress.

Safe in LUX

Perfectly safe in the gentle Lux suds are the dainty things you cherish so. Even the most delicate fabrics remain soft and lustrous after repeated washings in Lux. For Lux, so pure, so gentle, will not harm anything water alone will not harm.

Sold only in sealed packets—dustproof!

LUX

LEVER BROTHERS LIMITED TORONTO L-488

How To Make Meat Pie From Cold Leftovers

Use any cold left over meat, cutting it into small uniform pieces, and simmering with some of the left over gravy or stock and some onion and celery for seasoning, then thicken to suit your taste (I do not like it very thick), then let the meat and gravy get cold. Or cut fresh meat into cubes, rolling in flour and brown in bacon fat or any preferred fat, then barely cover with boiling water, add an onion, sliced, seasoning to taste, and cook slowly until tender. Then thicken with flour mixed to a paste with either milk or water.

To make the crust, sift and measure one and one-half cups of flour, or two cups for a large pie, adding a pinch of salt. Use a third of a cup of shortening for one and a half cups of flour, or half a cup for the larger amount. Rub shortening into flour until it is "granulated" then take out three tablespoons of the mixture and mix the rest with a very little cold water. Roll, sprinkle half the reserved mixture over the crust, fold once, sprinkle rest of mixture over and fold and roll again. Let stand for several hours, is possible, before using.

Line a deep baking pan with the crust, put in the cold meat and gravy mixture, arrange top crust on pie, pinch edges together and bake in a moderate oven until a golden brown. It is good.

Guard Your Mouth

Let WRIGLEY'S be the guardian of your mouth and throat.

It will combat trouble of various kinds. It helps to keep the teeth free from food particles that ferment and cause decay.

It has an antiseptic effect. It relieves acid mouth and thus not only prevents harm to the teeth, but serves to sweeten the stomach.

It stimulates digestion and helps to prevent the forming of gas that causes dyspepsia.

Read from a widely known medical work:

"Chewing gum aids tooth nutrition and the cleansing action is a definite benefit—it prevents dyspepsia. Good chewing gum is excellent for bad digestion.

Four brands—different flavors—all made from best ingredients obtainable

Sealed in its purity package—fresh, clean and full-flavored

R19

So we say, after every meal

WRIGLEY'S

Marmora Correspondence

MARMORA, June 14.—The monthly meeting of the Womens' Institute was held at Mrs. Carscallen's on Tuesday evening.

In answer to the roll call, each member responded by giving her favorite flowers and some hints on the growing of it.

A letter was read regarding Girls' Garment-Making Clubs. This refers to clubs which are being formed in many places to teach young girls the art of sewing and home-dressmaking. It is under the supervision of the Women's Institute.

Quite a lengthy discussion took place as to the possibility and advisability of starting such a club, and the matter was left for further consideration.

It was decided to hold a picnic in July at the lake.

A reading was given by Mrs. Clare on the National Parks of Canada.

Those present were: Mrs. F. Bowen, Mrs. E. Bell, Mrs. (Dr.) Thompson, Mrs. W. Grant, Mrs. Doupe, Mrs. C. Nickle, Mrs. F. Wells, Mrs. Pinar, Mrs. Rose, Mrs. D. R. Clare, and Mrs. Carscallen.

Day Instruction

On Wednesday afternoon a day of Instruction was held in Marmora for the Masons of the district. After the evening session a banquet was served at Marble Cliff Pavilion by Mr. A. T. Neal.

Farmers Satisfied

Though the season has been very late this year the farmers are very well pleased with the present prospects. The crops are beginning to make rapid progress with the aid of the sunshine and showers which seem to be the weather programme at present.

Mrs. Herbert Jones and small daughter Helen, who have been spending some weeks at the former's home, left on Thursday to spend a few days in Peterborough, after which they will return to Toronto.

Mr. and Mrs. Moyer, of Campbellford, were in town on Tuesday evening.

An epidemic of measles has struck Deloro.

School Report.

The report of the Marmora Separate School for May, with the pupils' names in order of merit, was:

Sr. IV.—Lorne Forestell, Dorena Gehan, Edward Hughes, Hugh Brady.

Jr. IV.—Fergus Murray and James McGrath equal, John Finnegan.

Sr. III.—James Auger and Mary Flynn, equal, Kathleen Reynolds, Willie Reynolds, Benedict O'Connor, Gordon Burns.

Jr. III.—Margaret Murray, Vincent Flynn, Michael Finnegan, Mary Maloney, Annie Maloney.

Sr. II.—William Shannon, Joseph Crawford, Mildred Finnegan, Reta Deacon, Margaret Flynn, Madeleine Reynolds, Roger Provost, Alfred McWilliams, Verlie Flynn, Mary Murray, Frank Burns, Donald Auger.

Jr. II.—Mary Ryan, Mary Kelly, Edward Flynn, Loretta Reynolds, Bernadette Maloney.

Sr. I.—Madeleine Flynn, Margaret Johnson, Tom Shannon, Cecil Lyons, Josie Shannon.

Jr. I.—Tom Hughes, Rose Au--- Basil Flynn.

Class III.—Anna Shannon, Bert Johnson.

Class II.—Marguerite Reynolds, Leo O'Connor.

Class I.—Doro Doyle, Marguerite Doyle, Katie Bedore, Marian Flynn, Margaret Quinn.

NEW CALOMEL WORTH MILLIONS

Your liver is poisoning the whole system, causing a tired feeling in the morning, sick headache, bad taste in mouth, sour stomach, indigestion, constipation, kidney trouble, etc. There is only one drug known that acts directly upon the liver, and that is calomel. Because so many people object to the ordinary calomel, it is now put up in a new form, called Tanol Calomel Tablets, which act with a gentle movement of the bowels and no salts or seidlitz powders are needed to remove it from the system, as it is self-eliminating. Get a few of these Tanol Calomel Tablets from the druggist and they will make you feel 100 per cent. better. For sale at Weber's Drug Store, Charlotte street. m.s tf

RUSSIA WON'T FIGHT OVER CONSTANTINOPLE

MOSCOW, June 14. — (British United Press).—Russia does not want to fight either over Constantinople or Bessarabia, if Leon Trotsky's authority can still be relied on.

Addressing the Moscow teachers' organization to-day, Trotsky repudiated his alleged war-like speech at Pololsk, adding: "We do not wish to fight—not only over Constantinople, to which we have no right whatever, nor even over Bessarabia.

"We tell the oppressed Bessarabian workers wait, your hour will come.

"Bessarabia will be free when the revolution overthrows the police, not only in Bessarabia but elsewhere also."

TO CLEAN FROCKS

A professional cleaner is responsible for the statement that water in which potatoes have been boiled is the best thing with which to clean and restore a silk frock.

LITTLE DIPPERS.

Bathing Girls Do Not Mean They Seldom Bathe However.

HOLLYWOOD, June 16.—Not to be outdone by the other picture girls of Hollywood, the Mack Sennett bathing girls have formed a club, which they call "The Little Dippers." And they insist that the name does not mean that they go into the water seldom, but that they believe themselves to be potential stars.

After taking a pledge of charity, sweetness, pleasure, uncattiness, brain development and stardom ambition, they took a plunge into the Sennett pool and adopted the clever title of "The Little Dippers."

Only Sennett bathing girls are eligible for membership in this club. But when a member "graduates" into parts and leads, her membership is not discontinued. The charter members are Elsie Tarron, president; Hazel Williams, secretary; Cecille Evans, treasurer; Thelma Hill, Dorothy Dore, Marceline Day, Gladys Tennyson and Margaret Cloud.

The first bathing girl to "graduate" since the formation of the club was Marceline Day, who became leading lady for Harry Langdon.

NEW REPARATIONS HEAD?

PARIS, June 14. — (Canadian Press).—Louis Loucheur, who has held the portfolios of Munitions, Reconstruction, Liberated Regions and Commerce in various French Ministries, is slated for the position of chairman of the Reparations Commission, according to the Reveil Du Nord, a newspaper published in the Nord Department which M. Loucheur represents in Parliament. Louis Barthou, former Premier, according to the newspaper, would succeed Marshal Louis Lyautey as Resident General in Morocco.

TO WHITEN CLOTHES

Cut up two or three pieces of paraffin saved from jelly jars. Put this in the wash boiler and you will be surprised at the whiteness of the clothes.

RADIO STATIONS HEARD LOCALLY

The Examiner Offers Programs of all Broadcast Stations Received Successfully.

Information received from Frank Sherwood, local inspector for the government radio department, indicates that the programmes broadcasted by the following stations are consistently received in Peterboro:

KDKA Pittsburg, Pa.
KYW Chicago, Ill.
WBZ, Springfield, Mass.
WCX Detroit, Mich.
WDAF Kansas City, Mo.
KSD St. Louis, Mo.
WEAF New York, N.Y.
WGR Buffalo, N.Y.
WGY Schenectady, N.Y.
WHAS Louisville, Ky.
WHAZ Troy, N.Y.
WMC Memphis, Tenn.
WOC Davenport, Iowa.
WOO Philadelphia, Pa.
WOS Jefferson, Mo.
WTAM Jefferson, Mo.
WTAM Cleveland, Ohio
WJY New York City.

As an added service to subscribers who are radio fans, the Examiner will daily publish the programs of all of these stations, culling those that are not received in Peterboro. If you tune-in on any other station and hera a worth-while program, write to the editor.

WEST EXPECTED TO HAVE BUMPER CROP

Newspaper Publishers and Editors Who Arrived at Toronto Yesterday Forecast Good Crops.

TORONTO, June 16 (Canadian Press) —Western Canada is all right and is off to a fine start for another splendid crop.

Such is the consensus of opinion of the Canadian newspaper publishers and editors who arrived in Toronto yesterday after a tour of the West that included a visit to almost every Canadian city as far west as Victoria. The party included members of the Canadian Daily Newspapers Association and Canadian Press Limited.

The party had unusual opportunity to gather first-hand information as to the actual conditions in the country through which they passed. At every city along the 7,000-mile tour they were entertained and driven about the country. They are unanimous in stating that given favorable weather from now on the West is assured of a wheat crop that may equal to that of last year.

SWITCHBACK MEDICINE.

British Doctors Declare That Wembley is Health-Giving Place.

LONFON, June 14.—British doctors have made the surprising announcement that Wembley's switchbacks are a nerve tonic, and they are emphatic in asserting that there is medical value in the varied thrills of the Amusement Park. Doctors find there great aid in their treatment of some forms of nervous disease. The novelty and the mild excitement are found to be highly beneficial for certain sufferers, and medical men have begun to prescribe this agreeable treatment: "Two hours' Wembley amusement—take in separate doese of ten minutes each, with intervals of five minutes."

The diversions prescribed vary with different cases. Few neurasthenics can stand anything so drastic as the "Giant Switchback." It is the less exciting amusements—"The Wave," "Over the Falls," and "Jack and Jill," for example—that prove of the greatest service.

An eminent medical authority, who was asked to explain the effects produced, said:

"This treatment is in the first place mental, although accompanied by actual physical alterations and benefits.

"Patients receive the beneficial results of excitement without fear. In many nervous people, for whom the amusements are so good, what we doctors always look out for is some means of mental and bodily stimulation that shall have no possible deterrent effects.

"This we find at Wembley. We are able to give the patient excitement enough, with little bodily and no mental fatigue. The temper is soothed, worries forgotten, the pulse quickened, and the whole mentality is quickly improved.

JOHNSTON CITY WAS WAS STRUCK BYDISASTER

JOHNSTON CITY, June 16 (Canadian Press).—Twelve known dead, four seriously injured, more than a dozen houses, barns and mills demolished, twenty miles of the Appalachian division of the Southern Railway made impassible with parts washed away, and thousands of acres of farm land ruined, constituted the toll of the most disastrous cloudburst ever recalled in this section. It appeared to have its centre near Hunter, Siam and Gardens Bluff, and on Little Stoney Creek and Blue Springs Creek, where a house in which were two families went to pieces, taking nine lives.

J. H. VERNOR'S FATHER HURT IN AN ACCIDENT

Mr. J. H. Vernor, manager of the Western Clock Co., received a telegram Saturday morning, stating that his father had been in an automobile accident and had been unconscious since it occurred.

Mr. Vernor immediately left for his father's home in Cincinnati, full of anxiety and hope for his aged parent.

When cleaning silks and brocades use a very soft brush and always work with the warp of the fabric.

LIQUOR MAY BE HARDER TO GET

May Shortly be Without a Medium of Bringing Liquor to People.

OTTAWA, June 16 (Canadian Press). — That the Ontario Board of Liquor Commissioners may shortly be without a medium of bringing liquor to the people of the Province who really need it (sic) is the prediction freely made by the delegates to the forty-fourth annual convention of the Ontario Medical Association being held in Ottawa this week in conjunction with the annual convention of the Canadian Medical Association.

This forecast is stated to be based on the expected result of the discussion of the matter at the convention arising from the dissatisfaction of physicians all over the Province of the present system of prescription license, which allows each medical man the privilege of prescribing fifty times per month

Any doctor wishing to make more than that number having to undergo a searching examination anent the fact by the Ontario Board of Liquor Commissioners, through its Advisory Board of Doctors

A Recital

An interesrting piano and vocal recital by pupils of Miss Florence L. Scott was held in the hall of the Conservatory of Music on Saturday afternoon, with a good attendance. The pupils were assisted by Miss Ruby Babcock, reader, pupil of Mrs. W. McKee Bingham.

Miss Babcock's readings were very much enjoyed, and the vocal and instrumental selections by Miss Scott's pupils were excellently rendered, in a manner very creditable to the painstaking tuition of their teacher, who acted as accompanist for the songs. The programme was as follows:

Instrumental numbers: "Springtide" and "Allegro from Sonatina, Op. 36, No. 1," by M. Clementi, played by Russell Rowan; duett, Cadmus' "Ours" (Dance Capriccioso), by Helen Mackey and Margaret Parsons of Omemee; "First Violets," by Jean McKone; "Allegro from Sonatina in C," by Kuhlau, played by Arthur Westbrook; "Chanson Triste," by Tschaikowsky, played by Miss Mona Murphy, of Ennismore; Lichner's "Pink," played by Floyd Parsons; Clementi's "Sonatina, Op. 36, No. 3," by Jane Earle, of Omemee; "Pleasures of Spring," by Lenore Jamieson, of Omemee; "Second Valse, Op. 86," by Durand, played by Evelyn Armstrong; Gustave Merkel's "Spring Song," by Margaret Parsons, of Omemee; Gottschalk's "La Scintilla," by Isabel Scott; Beethoven's "Sonata Pathetique" (Grave, and Allegro di molto e con brio), by Helen Mackey, of Omemee; duett, "The Secret," by Jane Earle and Lenore Jamieson, of Omemee.

Vocal numbers were a group of three songs by Miss Olive Haig; "Pourquoi?" "My World," and "When Swallows Fly Low," a quartette of songs by Miss Helena Heffernan; "Mo Voisine," "Down in the Forest," and two selections from "The Garden of Kama," "Before the Dawn," and "If You Only Knew," and two numbers by Mr. Wilbert Clemett, of Omemee; "Less Than the Dust," from the Indian Love Lyrics, and "Shipmates o' Mine."

Miss Ruby Babcock recited in fine form Scott's "Vive La France" and "The Fighting Temeraire."

AUSTRALIAN BANKS

New Bill Increases Capital of Commonwealth Bank.

MELBOURNE, Australia, June 16 (Canadian Press cable, via Reuters).—The Federal Government has introduced a bill making certain amendments in connection with control of the Commonwealth Bank and increasing the capital to £10,000,000.

Premier Bruce said on Saturday that the Government concurred in the finding of the economic conference in regard to exchange matters, and also favored distribution of the new stock issue of the Commonwealth Bank between tenderers in Australia in order to assist the financial situation.

BRITISH COLUMBIA RESTS.

Week-end Cessation of Political Effort is Only Calm Before Storm.

VANCOUVER, B.C., June 16 (Canadian Press).—The political atmosphere was calmer on Saturday after a week of heated and strenuous campaigning by the supporters of the hundred and sixty-seven candidates who are seeking the forty-eight seats in the Provincial Legislature. Over the week-end there was very little electioneering, but today, when the election enters its final week, the political storm is expected to break out afresh. A few meetings were held at various places on Saturday, but the majority of the speakers are resting up for a renewal of effort in the few remaining days before the vote is taken on Friday, June 20.

POST'S BED BUG POISON

Post's Bed Bug Poison is composed of carbolic acid, Methyl Hydrate and Corrosive sublimate When this preparation is used according to directions, it is sure death to bed bugs, cockroaches and insects of all descriptions. Two or three applications are all that is necessary, but as it is very poisonous this preparation should be kept out of children.

Sold at Lynch's Drug Store, 168 Hunter street. m th 1722

POLICE BROKE UP A QUIET SUNDAY GAME

County Constable S. R. Pearson, who for some time has had suspicions of the character of night life indulged in by a group of young men who frequented a house just west of the city, with the assistance of two policemen, quietly entered this house at 2:30 a.m., Sunday morning. As a result seven young men were charged with gaming in breach of the Lord's Day Act, all of whom entered pleas of guilty and were fined by Magistrate Langley $5 and costs each in the police court this morning.

Mr. J. F. Strickland appeared for the offenders, who were not in attendance.

ASSEMBLY SENDS GREETINGS HERE

Scotch Friends Interested in Canadian Church Union.

TORONTO, June 16.— The general assembly of the United Free Churches of Scotland, has sent its congratulations to the Presbyterian Church in Canada upon the prospective consummation of union with the Methodist and Congregational churches.

Presbyterian and Methodist Conferences are to go on and do their work next year, and to have it all ready for the first meeting of the general council of the United Church of Canada.

This was the advice given to the Toronto Methodist Conference today from the Law and Legislation Committee of the Uniting Churches through Rev. W. R. Young, of Toronto, who has been acting as Methodist representative at Ottawa.

"June 10th, 1925, is the date set for the Union bill to take effect," said Rev. Mr. Young.

STATEMENT WAS NEW TO LARKIN

High Commissioners State That They Had no Trouble in Interviewing British Government.

LONDON, June 16.—(Canadian Press Cable.)—The Morning Post to-day states that there is considerable surprise in Dominion circles in London at the answer of Premier Mackenzie King to the question in the House of Commons at Ottawa last Thursday, lending color to the suggestion that the Canadian High Commissioner, Hon. Peter Larkin, had difficulty in gaining access to the British Cabinet Ministres. A representaive of the Post interviewed various high commissioners of the Dominions and they are stated to have declared that they experienced no difficulty in interviewing the members of the British government.

Mr. Larkin stated that he was surprised when he heard the message from Ottawa regarding Premier King's statement in the House of Commons.

PETERBORO TENT AT ROTARY MEET

This City Sent Largest Delegation to Convention.

TORONTO, June 16.—(Canadian Press).—Ten thousand Rotarians and friends are invading Toronto, coming from the 'ends of the earth.' At one o'clock this afternoon more than three thousand delegates had registered at Exhibition Grounds.

The British delegates, of whom there are 65, arrived before breakfast on the steamer Toronto. Three other steamers arrived during the morning with quotas from New York, Indiana and New England States. Trainloads from all parts of the United States also arrived. Many delegates are coming by automobile, some from hundreds of miles south. Two have arrived with eight occupants from Mount Pleasant, Iowa, one thousand miles from Toronto.

The largest motoring delegation came from Peterboro, Ontario. They numbered 55, and their tents and reception marquee were already prepared for them. In a large reception marquee there is a model of the big Lift Lock on the Trent Canal. The tents are lighted by electricity.

MEXICAN STEPS AGAINST AGENT HERBERT CUMMINS

LONDON, June 16.—(Canadian Press.)—The Premier said he had informed the Mexican government thta in the event of its taking steps against Mr. Cummins in which Great Britain did not concur the mission of Sir Thomas Hohler to Mexico would not be proceeded with.

The British government regarded the action of the Mexican government against Herbert C. Cummins, the British agent in Mexico, as a grave breach of International courtesies.

I. E. WELDON IMPROVED AND BACK ON HIS JOB

TORONTO, Ont., June 16. — (Canadian Press.)—I. E. Weldon, one of the liquidators of the Home Bank, who was taken very ill some time ago, is back again at the headquarters office this morning. Mr. Weldon was confined for some time to his home at Lindsay.

DELIVERY HORSE MADE GET AWAY

Horse Owned by Collins and Crowe Grocery Store Dashed up Aylmer Street and Crashed Into Street Car at Charlotte Street.

The delivery horse owned by Collins and Crowe, grocers, broke away this morning from a house on Aylmer street south, and bolted up Aylmer street with the speed of a race horse. When rounding the corner at Charlotte street it crashed into street car No. 12. The rig was knocked to the side of the road but the horse kept going on. After crossing the C.N.R. tracks at Charlotte street the horse tripped and fell but before it could be caught it was up and away again. It headed out Charlotte street at full speed. About half an hour later it was caught but not before it had a long run and was pretty well worn out. It was brought back to its owner frothing and covered with dirt and perspiration, but none the worse for its run. This is about the sixth time this horse has run away in the last six months. The boy who was driving the horse stated that he had stopped the horse in front of a house and was about to snap the weight on to the bit when the horse jumped away from him and bolted up Aylmer street. The runaway happened about 9:30 this morning, and it is well that it happened at that time as there were very few children on the street. The damage done to the rig will amount to about $15.

CAMPBELLFORD AND DISTRICT

Changes on the Canadian National -- Motor Car Driver in Trouble.

CAMPBELLFORD, June 16.—Patrons of the C.N.R. Peterborough-Belleville branch, who have travelled on the road train that passes through this town every morning for Peterborough at 6.38, returning at 1.33 p.m., will see no more of the popular conductor, Charles Hansford, who has had charge of this train for the past three years or more. Conductor Hansford, as an appreciation of his efficient service, has been promoted to the Toronto and Jackson's Point route and has left for his new position. He has been in the service of the company for over 25 years.

Conductor Samuel Seath, of Lindsay, will act as successor to Conductor Hansford until an older man has been permanently appointed.

Engineer Harry Smith, of Belleville, has been appointed permanently to the position of engineer of the mail train on this branch, succeeding Engineer Lavoi, who was superannuated some time ago. Mr. Scott has put in 34 years on the freight run between Toronto and Montreal.

At St. Andrews.

At the morning service in St. Andrew's yesterday, Rev. C. F. McIntosh gave an interesting summary of the proceedings at the General Assembly at Owen Sound, which he attended as a delegate from the Presbytery. The pastor dealt especially with the vote on church union, giving his hearers a clear conception of the present status of that problem.

Rev. J. J. Black, of Burnbrae, was the speaker at the evening service. Mr. Black, in a few weeks, will preach his farewell sermon in his present charge prior to his departure for Orillia, to which town he has been called as director of religious education in St. Andrew's Church. Before his sermon last night, he thanked the people of Campbellford for their courtesy and kindness to him during his six years' stay in this district.

Mr. Black has always been a welcome visitor to this town, whether he came to supply the pulpit, to take part in a social function, or in a purely personal capacity.

The anniversary services of St. Andrew's will be held next Sunday, the special preacher being Rev. W. T. Herridge, of Ottawa, ex-Moderator of the General Assembly, and recognized as one of the most successful preachers in the Presbyterian Church of Canada.

Burnbrae's Champions.

Greatness in any line brings responsibilities as well as honor and fame. Burnbrae's tug-of-war team is not to be permitted to rest on its laurels as champions of the Central Ontario district. A special team is being trained to try conclusions with the heretofore invincibles at the garden party to be held by the Burnbrae Church, Friday evening, 27th June.

Autoist in Trouble.

While the funeral procession of the late Mrs. John Beattie was proceeding to the cemetery, an auto, at a high rate of speed, passed the long line of rigs that were following the remains to the grave. The driver of the car was a stranger in these parts, but the number of his auto was taken, and it is believed that it comes from Toronto. The matter was reported to Police Chief Duncalfe, who sent a complaint to the Department in Toronto together with the number of the offending car, and a case in the police court is likely to result.

92,500,000 Bushels Grain.

Fort William Shipping Active—Slack Over the Week End.

FORT WILLIAM, Ont., June 16 (Canadian Press.)—Four boats left on Saturday with grain from the harbors of Fort William and Port Arthur, carrying 750,000 bushels of grain, which brings the total of grains of all kinds shipped from the ports since the opening of navigation to over ninety-two and a half million bushels. No coal boats are reported in the harbor, and only one vessel was under the pouts yesterday evening.

ENGLAND TO HELP CANADA IN MINES

Enough Capital Will be Available Soon to Develop the Mining Regions of Northern Quebec and Ontario.

QUEBEC, Que., June 16.—(Canadian Press).—Sir John Aird, who landed here off the Canadian Pacific steamer Empress of France, from Southampton and Cherbourg, stated in an interview that he had made a short trip to England, where he had endeavored to interest the British capitalists in the development of Canada's mineral resources, and that his efforts had been rewarded by a promise that enough capital would be available to develop the mining regions of Northern Quebec and Ontario. The Minister of Mines of the latter province, Hon. Charles McRea, who was on an official mission for his Government, reported that his mission had also been very succcessful and would have an important influence in the mining activities in this country in the near future.

This is the first trip of the Empress of France this season, and also marks the entry of the famous ship which has the honor of carrying the Prince of Wales to and from Canada last year, into the St. Lawrence route service as an oil burner, having been completely re-conditioned during the last couple of months.

KIWANIS CLUB HAVE A SENSE OF HUMOR

That Kiwanians have a sense of humor or that they have experience are the alternatives indicated by the imprint of a foot outside the police station on Water Street, marked with the cabalistic A B C—"Always be careful."

At street corners where traffic is difficult to negotiate safely the warning is obviously in order. But no one goes to the police station willingly, and by the time he reaches the portals of the fearsome place it is too late to warn him to be careful. And after once falling within the toils of the law the supposition is that he will step warily in future.

GOVT. IS IN CONFLICT WITH HOUSE OF LORDS

LONDON, June 16. — (Canadian Press).—Parliament re-assembled today after the Whitsuntide vacation with the prospect of a long and anxious session and small probability that the Government will be able to carry out several legislative measures to which it is committed. Today's business brings the Government for the first time into conflict with the House of Lords, which has so amended the Administrations Bill for the prevention of eviction of non-paying tenants as virtually to nullify it. The Government's intention to move the rejection of all amendments was understood beforehand and the rejection will be supported by the Liberals.

HOME BANK DEPOSITORS WILL BE PRESSED HARD

OTTAWA, June 16. — (Canadian Press).—The depositors press for reimbursement. On Tuesday morning the Committee on Banking and Commerce will commence consideration of the report of Hon. H. A. McKeown on his inquiry into allegations of the Home Bank depositors and the committee is likely to be pressed hard by the depositors' representatives for recommendation to the House that the measure providing for their reimbursement be submitted and passed, as in the case of the Farmers' Bank in 1913. In the latter case the bill passed the House but was rejected by the Senate. Today the House will consider a number of Government resolutions providing for amendments to the various Acts.

FIRE CHIEF GIMBLETT SENDS OUT A WARNING

Fire Chief Gimblett issues a final warning to those who persist in chasing after the fire department in automobiles. The fire brigade has a special mission to perform in responding to an alarm of fire and it is hard enough work getting to their destination without having their way obstructed by curiosity mongers in automobiles chasing after them like a schoolboy after a street parade. The next offenders will find themselves in police court.

LOCAL GIRLS HAD FIELD DAY HERE

Prizes Presented by Rev. M. C. Mackinnon--A Jolly Time.

A field day to wind up the season's endeavors for all the Canadian Girls-in-Training groups of the city was held at Nicholls Oval on Saturday afternoon, with about a hundred and fifty in attendance, including girl members of every C. G. I. T. group in the city, with their leaders and teachers. A very jolly afternoon and evening was spent in playing games, races and sports, with a bountiful supper served in the open at six o'clock. The gathering broke up about eight o'clock, after a singsong, a story told by Miss Stella Bennett, and an inspirational address by Rev. Dr. Rose, who spoke on "The Lily Work of Life," remarking on the beautiful touches which finished splendid buildings, and following out his idea in stressing the beautiful touches which might be given to life by interested women and girls.

Prizes for various events, which took the form of "stunt" races, were won as follows: Peanut race, Ruby Theobald; balloon race, Dorothy Pogue; paper-bag race, Helen Robertson; Niagara Falls race (in which each contestant ran with a saucer of water balanced on the head), Ruby Theobald; back-to-back race, Ruby Theobald and Mrytle Green; running race, Adene Janeway.

The prizes were presented by Rev. M. C. Mackinnon, of Knox Church. The president of the Girls' Work Board, under whose auspices the outing was arranged, is Mrs. M. C. Mackinnon. The arrangements for refreshments were in charge of Mrs Percy Hetherington, for the programme Miss Thelma Paxman, for publicity, Miss Mary Elliott, and Miss Leta Brownscombe had charge of the sports.

SIR CHARLES TOWNSEND PASSED AWAY YESTERDAY

WOLFVILLE, N.S., June 16. — (Canadian Press.) — Sir Charles Townsend, former Chief Justice of Nova Scotia, died at his home here yesterday.

PAVING STARTED ON WATER STREET

Work Will Employ a Number of Local Men.

The Warren Bituminous Paving Co. began operations on Water Street this morning. Mr. Hugh Lehman, who is superintending the work, told The Examiner that all necessary equipment is here, and that the work will proceed with all possible speed. The company is commencing at Brock Street, and will work north on Water to Smith Street. About one hundred men were standing about the corner of Water and Brock Streets this morning looking for work. The company will experience little difficulty in obtaining labor as there is considerable unemployment in the city.

The operations are limited as yet, but Mr. Lehman stated that men will be taken on as the work proceeds. At noon to-day, a substantial portion of macadam was rooted up, and it is expected that excavating will begin early in the afternoon, when more men will be required. In four or five days part of the street will be ready for paving, in which time the work will assume extensive proportions as rooting the macadam, excavating and paving operations will all be going on at the same time.

All the men employed will be local men, with the exception of a few officials whom the construction company have sent here.

The city's instructions at present require the company to skip that portion of Water Street in front of Goose Pond. It is not known whether or not these instructions will be worked, but if it is at all feasible to pave that part of Water Street in its present condition, the city will change its plans.

It will be of interest to sporting fans to know that Mr. Hugh Lehman, who is superintending the paving here for the Warren Bituminous Paving Co., is a professional hockey player. Mr. Lehman has been goalie for the Vancouver professional team in the Pacific Coast League for 13 seasons. He has been with the Warren Bituminous Paving Co. for 14 years, and his position does not prevent him from pursuing his favorite winter pastime.

These Summer Days Were Made For Play

Have YOU the health—and vigor—to enjoy them?

Do you leave your work these bright, summer days looking forward with pleasure to an evening ball game, a round of golf, some other sport or pastime?

Or do you lack the energy to do the things you want—to enjoy yourself as you once did?

Give your system a chance! Help it to throw out the poisons which are slowing you up—keep it clean and tingling *naturally*—and you'll be surprised at the new life and vigor obtained.

Millions now *enjoy better health* through *Post's* Bran Flakes—the delightfully crisp, really nourishing bran food which promotes healthful regularity just as nature intended. Millions now *enjoy bran* because of these toasted flakes of bran with other parts of wheat.

Try *Post's* Bran Flakes with milk or cream. It's the only cereal you need for breakfast. But be sure you get genuine *Post's* Bran Flakes—sold by all grocers.

Made in Canada

Canadian Postum Cereal Co., Limited
Head Office: Toronto Factory: Windsor, Ont.

Now you'll like Bran!

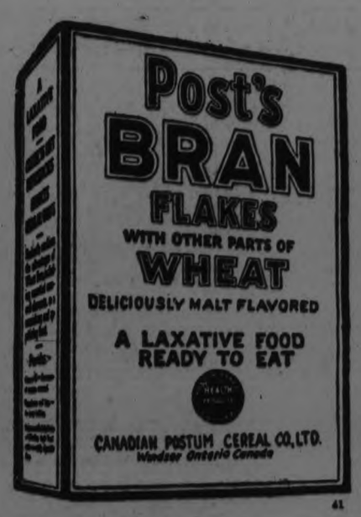

41

POST'S BRAN FLAKES

With Other Parts of Wheat

A Laxative Food

All the Thrills of the Great Old Stage Melodrama!

Yes!—and then some that only the screen can give!

Years ago this story was a classic "meller" of the day! Born again on the screen it will bring new and mighty thrills to stir your jaded emotions.

Capitol Entertainment

Mon.-Tues.-Wed.

The intimate life of a model bared on the screen!

Nellie The Beautiful Cloak Model

A Goldwyn Picture

A great melodramatic romance of a model's life in New York—of daring plots and scheming villains! A story whose thrills never grow old!

Presented by this great cast of favorites

CLAIRE WINDSOR
LEW CODY
MAY BUSCH
And Others you knew and like.

also
BEN TURPIN in "$10 or Ten Days"
"IT'S A JOY"
CAMEO COMEDY

POSTAL CLERKS PREPARING FOR WAGE WALK OUT

It is Understood That all Branches of the Service Will Make a Clear Declaration soon.

TORONTO, June 16 (Canadian Press)—Headquarters for final deliberations of postal workers executives on wage award of the Dominion Civil Service Commission, and votes taken thereon by 10,000 postal employees throughout Canada, were last night established at the Sons of England Hall in this city. The executives are composed of officers of letter carriers, postal clerks, and railway mail clerks, but final decision as to ordering walk-out after vote is counted, rests with Dominion Postal Federation, composed of two officers from each organization. T. Beauchamp, Quebec City, treasurer of Postal Clerks' body, reached Toronto yesterday, and is stopping at King Edward Hotel. Secretary R. E. Hall, of Ottawa, reaches Toronto this morning, bringing with him results of voting carried on by postal clerks. It is understood that all branches of the service will make a clear declaration for a walk-out.

SMUTS DENOUNCES THE LABOR PARTY

Says the Nationalists-Labor Party Would Destroy Confidence.

JOHANNESBURG, South Africa, June 16 (Canadian Press Cable via Reuters).—Speaking to a crowded meeting at the United Party club on Saturday night, Premier Smuts, in a final appeal to the Rand electorate, said that he was confident that the result of the elections elsewhere on June 17 would be favorable to the government but the verdict of the Rand was not uncertain. If the party lost the election it would be due to the vote of the Rand and in that event the Rand would suffer most. He predicted a further heavy drop in the value of mining securities, stagnation and worse unemployment if the Nationalist-Labor pact scored a victory on Tuesday. This situation would be brought about by the cutting off of the Mozambique native labor supply, the imposing of additional taxation on the richer mines and the fresh labor troubles which these acts would arouse. As in the case of the labor government in Britain, confidence would be destroyed, credit would go and all industries would suffer in common with mining.

Premier Smuts denied that he had any quarrel with the Chamber of Mines and declared he was out for one thing only, namely, expansion of the great mining industry on a scale which would enable them to absorb as much white labor as possible. That would very much depend on future developments. If the chamber of mines would not help him in this great task he would try to bring about this expansion in some other way. He was prepared to re-shape the policy underlying mining leases so as to give the necessary impetus to new openings in the far wast Rand.

In conclusion, the premier denounced the Nationalist-Labor pact as an organization for cold-blooded bartering of principles for office and power, and he warned the labor forces of the danger of their being spoofed by the Nationalists if the latter got into power.

MORE WEMBLEY WONDERS

First Never-stop Railway — Bird Burrows in the Ground Like Rabbit.

Among the strange exhibits at Wembley is one illustrating the use of casein, the basic product of milk. Here the miracle of making umbrella handles out of milk is illustrated.

The Burma Pavilion includes a actual Buddhist shrine, with the God Buddha in Alabaslic. Here the Burmese visitors to Wembley abandon their shoes and worship the pale god of their people.

Bird's nest soup, lichen and shark's fins are among the delicacies sold at the Hong Kong restaurant.

The world's largest elephant head displays its magnificent tusks in the Ceylon Pavilion.

The world's first never-stop railway, running on an endless screw-thread, is among the wonders of Wembley.

Tristan da Cunha, the Empire's loneliest island, has a show in the South African Pavilion. Among its exhibits is a black rail, the bird which has wings but never flies.

A pair of sacred gates from Persia, which brought tragedy after tragedy upon their owners, are exhibited in front of the Palace of Beauty.

A Highland cock is among the strange birds in the South African Pavilion. This bird burrows its nest in the ground after the fashion of the rabbit.

Thirty full-grown ostriches are near the South African Pavilion. They lay their eggs and have their feathers clipped as in their far away home.

Giant ferns, 12 feet high, have been transplanted from the tropics to the Wembley gardens.

LIEUT. LOWELL SMITH ARRIVED AT TOURANE

By Ray G. Marshall.

PEKIN, June 16 (United Press).—Lieut. Lowell Smith, commander of the American round-the-world flight, arrived at Tourane yesterday, rejoining his companions and the three flyers intended to depart together for Saigon to-day.

The flight-commander had been forced down at a little town on the coast of French Indo-China by engine trouble, and the motor of his plane was completely wrecked. A destroyer took him a new motor, while the other pilots, Lieuts. Eric Nelson and Leigh Wade, proceeded on to Tourane.

Reports that Smith had caught up with the others were received here by the official government wireless.

FIRE THREATENS MOST OF ALBERTA

Old Transport Headquarters of the Hudson Bay Company Has Been Completely Demolished.

FORT McMURRAY, Alta., June 16.—Fires are blazing all over this country and are burning down to the water's edge on various rivers. The Waterways, which is placed in the middle of the deep woods, has had several close calls, and if fires do reach there, or match is dropped carelessly, nothing can save it.

Old transport headquarters of Hudson's Bay Company, at cache 23, between Waterways and McMurray, has been completely demolished. All Buildings have gone up in smoke, and people who went to investigate the conflagration could not get to the shore, owing to the heat generated by the fire.

Some of the fires which are burning go back 35 miles from the rivers, and there are not sufficient forest rangers in the district to cope with them. Men attached to service here are doing all they can, but it would require thousands of helpers now to do any good.

FATAL DRINKING BOUT.

Ottawa Man Shot and Companion Charged With Murder.

CORNWALL, Ont., June 16 (Canadian Press).—Edward Gallinger, aged 24, of Ottawa, was shot and fatally wounded here early yesterday morning, following an alleged drinking bout when a quantity of beer, whiskey and gin is reported to have been consumed. His companions, Joseph Fisher, 21, and Reginald Masson, of this town, are under arrest. Fisher is charged with Murder, and Masson with being an accessory to the fact.

OFFICERS CHARGED.

Liquor Enforcement Agents Allowed Out on Bail.

SASKATOON, Sask., June 16 (Canadian Press).—J. M. Campbell and J. Broome, liquor enforcement officers of the Saskatoon branch of the Saskatchewan Liquor Commission, who were arrested at Humboldt on Friday on charges of stealing $1,965 from a poolroom at Peterson, Sask., were given their freedom here on Saturday, when Mr. Justice MacLean set bail at $4,000 each. In making the application they were accompanied by W. J. Bell, Liquor Commissioner here.

A. Casper, J.P., at Sudworth, before whom the arrested dry agents were first brought, refused bail and set the preliminary hearing for next Saturday. He gave the accused officers the right to apply for bail before a Saskatoon judge.

PLENTY OF GRAIN.

Stocks in Elevators Totalled 21,000,000 Bushels.

FORT WILLIAM, Ont., June 16 (Canadian Press).—With receipts of 7,773,590 bushels of all grains and shipments of 7,966,260 bushels, there was very little decline in stocks in store at the local elevators last week, which will stand at over 21,000,000 bushels. Of the shipments about six and a quarter million bushels were wheat and oats were again fairly active with shipments of well over a million bushels, but receipts were over 200,000 bushels greater than the quantity shipped. Other coarse grains were comparatively sluggish. Stocks of barley dropped below the million mark, while flax stocks were increased by about 10,000 bushels, and stocks of rye dropped by 40,000.

SHIPPING NEWS

MONTREAL, Que., June 16.—Arrivals: On Saturday and Sunday—P. Hope, Hull; Montclare, Liverpool; Monte Santo, Genoa; Hekla, St. John's, Nfld.; Marburn, Glasgow; Concordia, Avonmouth; Welshman, Avonmouth; Betshire, Liverpool; Canadian Constructor, London; Balfour, Baltimore; Cairnross, Newcastle; Saturnia, Glasgow; Antonia, London.

HENRY WENZLER HOLDS SOUTHERN GOLF TITLE

LOUISVILLE, Ky., June 16.—(Canadian Press)—Henry Robert Wenzler known to the golfers of Dixie as Jack Wenzler, 21 year old golf marvel from Memphis, Tenn., won the Southern Amateur Golf Championship yesterday, finishing three up and two to play over Nelson Giddens, also of Memphis in the 36-hole finals.

The champion is a newcomer among major tournament players. He won impressively, marching straight on through various rounds and vanquishing in his swift rush to victory, Perry Adair, winner of the southern title last year, and Frank Ryan, Metropolitan and New Jersey champion.

ROYAL

Now Playing 2.30 and 8

"The SPIDER and the ROSE"

A Thrilling Romantic Drama of Old California

A play unsurpassed with a cast unsurpassable! It includes ALICE LAKE—GASTON GLASS and ROBERT McKIM

"PAL" The Wonder Dog Comedy
Novelties, Cartoons, Etc.

Coming Thursday BOOTH TARKINGTON'S "Boy of Mine"

THEATRES

AT THE ROYAL

AT THE CAPITOL

AT THE ROYAL

"THE SPIDER AND THE ROSE"

Thrilling Drama, With Million-Dollar Cast, at Royal Now.

One of the most beautiful love stories ever pictured on the screen is enacted in "The Spider and the Rose," a B. F. Zeidman production, which opens a three-day engagement at the Royal Theatre to-night. Love in the land of the Senoritas, flashing swords and castanets, is brought out in all its fiery passion by Director John McDermott. Alice Lake and Gaston Glass are the principal players in "The Spider and the Rose," and they both do the best work of their careers.

It remained for Mr. McDermott to give the waiting public a picture of mission life in California correct in every detail. One of the greatest faults of the movies lies in its failure to stick to correct atmospheric detail, and it is in this that Mr. McDermott excels. "The Spider and the Rose," as the title implies, concerns the the activities of a villainous usurper to gain the hand of Alice Lake as Paula. Paula loves Don Marcello (Gaston Glass), however, so much that she fears for his safety in attending a meeting of patriots who plan to rid the country of the usurper Mendozza capably played by Robert McKim. She puts her faith in Mendozza in a message to his father, the ruler of California. The message never reaches d the Governor, but is used for the selfish motives of Mendozza, who seizes the patriots and has them jailed.

As the climax of a fast moving story, Don Marcello arranges a jail delivery that brings freedom to his little band of friends, who, later, lead an uprising that saves the life of him and his father. The usurper, Mendoza, is dethroned, and the story is brought to an unusually happy ending after a thrilling chase on horseback, ending in the capture of Mendozza, who attempts a getaway with Paula. An unique ending pictures a scene wherein Don Marcello and his happy wife Paula are photographed with several beautiful children.

There are many reason why "The Spider and the Rose" should play to capacity business at the Royal Theatre during its run there.

AT THE REGENT

CHARLES JONES DOES DARE DEVIL STUNT IN "CIRCUS COWBOY"

Climbs Across Canyon on Rope which is Shot from Above Him by Rifle.

In "The Circus Cowboy," his latest William Fox release, which comes to the Regent Theatre Monday, Charles Jones performs one of the most dangerous stunts of his career. Pursued by a posse that suspects him wrongly of shooting a man, Jones outrides the rest until he comes to a canyon. Facing death at the hands of his pursuers, he is hard put what to do. The only means out of his difficulty is the lariat.

Jones lassoes the stump of a tree across the canyon and then ties the end he holds to another tree. With the chasm gaping thousands of feet below him and with the full realization that one false action means he will be dashed to death on the rocks below he makes his way across the canyon by means of this rope, hand over hand.

While half way on this perilous trip, a crack shot among the posse severs the rope with a rifle bullet. Jones clings to the rope and swings to the opposite side of the chasm, smashing against the precipice. He climbs to safety under a shower of lead and evades his pursuers.

This feat was actually performed during the making of "The Circus Cowboy" and is no photographic delusion. After the scene was shot, Jones looked questionably at Director Wellman:

"Phew!" was all he said.

AT THE CAPITOL.

There was a good attendance at the Capitol Theatre on Saturday afternoon for the opening chapter of the new serial, "The Ghost City."

"The Ghost City" is supreme in sensation. The audience sat breathless through the showing of the opening chapter of the new Universal chapter-play; every instant brought more astonishment. Pete Morrison, a daring rider, Al. Wilson, an aviator, and the rest of the cast spring something new in sensationalism every moment. It is amazing —it is entertaining—and what is more important, it really tells a big story underneath its exciting adventures.

It is the story of the new feud of the West—the feud that has replaced the famous rivalry between sheepmen and cattlemen. Now it's the cattlemen against the irrigation project, which transforms his cattle ranges into fertile farms. Around this motive Paul Bryan, the author, has woven a thrilling adventure tale. Margaret Morris plays the girl in the story, who, with an aviator, rushes to the Western range lands and the old deserted mining settlement known as "The Ghost City," to save her father's interests from the mysterious enemies of the irrigation project.

Pete Morrison plays the young ranchman, who battles for her against her father's sinister enemies. There are breath-taking falls from the skys; a thrilling rescue of the girls from the path of a stampeding herd; an astounding adventure in a subterrean cavern, desperate battles on a motorcycle, rushing over a cliff on a runaway buckboard, and dozens of other events equally thrilling. A splendid cast supports the stars, Bud Osborne in the role of the principal villain, Lola Todd, Alfred Allen, noted character actor, "Slim" Coles, Valerio Olivio, Princess Neola, William Quinn and Frank Rice.

"NELLIE, THE BEAUTIFUL CLOAK MODEL," IS GREAT MELODRAMA

A melodramatic photoplay of first-rate quality is Goldwyn's picturization of Owen Davis' popular old melodrama, "Nellie, the Beautiful Cloak Model," which opens at the Capitol Theatre to-night.

The action is rapid and melodramatically thrilling throughout. It rushes from one climax to another with the speed of an express train. It cannot fail to hold the interest of anyone who cares for really human characters in a series of big dramatic situations. The spirit of the Davis melodrama has been maintained throughout and the story itself followed with a good deal of faithfulness. H. A. Van Loan, one of the best of scenarists, made the adaptation which was put into continuity form by Carey Wilson.

The spirit of the Davis melodrama has atinuity form by Carey Wilson.

The production was directed by Emmett Flynn, whose previous high achievements, "In the Place of the King," "Monte Cristo," and "The Connecticut Yankee," placed him among the greatest American directors.

The scene in which Nellie is bound to the tracks of the elevated railway in New York was photographed on a spur of the New York elevated system and is most realistic, as well as abounding in thrills that make the shivers run continuously up and down one's spine. The fire scene in the modiste shop is another thrilling spectacular sequence, as is that of the fight between Walter Peck, the villain, and Jack Carroll, Nellie's sweetheart, in the underground rendezvous of New York's criminal element.

The cast is one of the most capable of the season. Claire Windsor has the part of the beautiful cloak model, and never was she more charming or a better actress. The gorgeous gowns and coats, which she wears as the cloak model, set off her blond beauty in Striking fashion.

Mae Busch makes a deeply human character out of Nellie's chum, Polly Joy. Lew Cody is again a perfect villain, while Hobart Bosworth, Raymond Griffith and Ermund Lowe do most satisfying work in other important roles. Other members of the cast are Lilyan Tashman, an ex-Follies beauty, Dorothy Cummings, Will Walling, Arthur Houseman and William Orlamond.

Some of the sets are exceptionally striking, and the photoplay is beautiful throughout.

BEN TURPIN, CROSS-EYED COMIC, AT CAPITOL IN NEWEST LAUGH-FEST

Ben Turpin will be seen in the latest Mack Sennett comedy, called "$10 or Ten Days," at the Capitol Theatre to-night, to-morrow and Wednesday. As well as the Turpin comedy, a Cameo comedy, "It's a Joy," will be shown These two comedies, together with the Pathe Review, will make an excellent programme, of which "Nellie, the Beautiful Cloak Model," will be the feature in which Claire Windsor is starred.

HAVARD STADIUM OLYMPIC TRYOUTS

One World's Record Was Shattered While Two Others Were Equalled—U.S. Pleased With Showing.

HARVARD STADIUM, Cambridge, Mass., June 16.—One world's record was shattered, two equalled and several Olympic marks eclipsed yesterday in the sensational climax to the final United States Olympic track and field tryouts.

Jackson Scholz, sensation of Friday's eliminations, came back with another whirlwind burst of speed yesterday and set a new 200 metre record for the second successive day.

He was clocked in the remarkable time of 20 9-10 seconds for his semi final, astonishing time in the face of a rain and a wet track. He then won the final in 21 seconds, equalling his record time of Friday.

Another sprinting sensation marked the final of the 100 metres when Chester Bowman, of Syracuse, conquered both Scholz and Charley Paddock, the Olympic champion, who finished in a dead heat for second place. Paddock pulled up lame in this race, and, competing despite coaches' orders, finished sixth and last in the 200 metre dash.

The world's records equalled were in the 110 metre hurdles, when F. P. Johnson, of the Illinois A.C., stepped his semi-final in 10 4-5 seconds, and in the 400 metre run, in which J. Coard Taylor, of the New York A.C. matched the world's mark of 48 1-10, seconds, which he set on Friday.

With a few exceptions all those finishing the first four places in the finals held in twenty events here Friday and Saturday and in three other tests conducted earlier in the week, at New York, were included on the international team, in addition to a number of others whose performances justified their selection.

REGENT

Always a Good Show!

Circus Day is one of the biggest days in the year, more thrills than a ring circus; more romance than the west of 49.

BUCK JONES in The Circus Cowboy

SERIAL
THE WAY OF A MAN

Comedy
ONE GANG DOGS OF WAR

POPULAR PRICES
MATINEE DAILY.
Doors Open 7.30

Tennis News

The Peterboro tennis club breaks even with Cobourg.

On Saturday, June 14, 1924, Peterboro tennis club played their first schedule match with the Cobourg tennis club in Cobourg.

The scores were as follows.

Ladies' Singles:

Miss Phyliss Young, Peterboro, vs. Miss C. Hayden, Cobourg.

Miss Hayden defeated Miss Young (6-0) (6-1.)

Mr. Scott, Peterboro, vs. Mr. Schultz, Cobourg.

Mr. Schultz beat Mr. Scott in 3 sets (5-7 (6-1, 6-1.)

Dr. Hewett, Peterboro, vs. Mr. Cochrane, Cobourg.

Dr. Hewett defeated Mr. Cochrane in 3 sets (2-6), (7-5), (6-3.)

In the men's doubles, Bouness and Jackson, Peterboro, were defeated by Dr. Jamieson and Mr. Schultz, Cobourg, in three sets (6-6), (6-4), (6-4.)

In the ladies' doubles, Miss Young and Mrs. Cranfield won from Miss Pringle and Miss Wilmott of Cobourg, in two straight (6-2) (6-4.)

In the last event the mixed doubles, Miss Gertrude Kirn and G. C. Scott, won from Miss M. Hayden and Mr. Crossen of Cobourg, in two sets (6-3), (6-4.)

The Peterboro players were entertained at the Rose tea rooms by the Cobourg tennis club, and with the ideal weather came home well satisfied with the results of their first match.

The Oshawa club visits Peterboro on June 28, which will be Peterboro's first home match.

POTAUFEU WON FRENCH DERBY

The Winner is Owned by Prince Aga Khan of India and Won on Odds of 5 to 1.

CHANTILLY, France, June 16.—The Jockey Club Stakes, "The French Derby," was won to-day by Potaufeu. Canape was second and Shah Abbas third.

The winner of the event is owned by Prince Aga Khan of India. Potaufeu was trained by William Duke and ridden by Guy Garner. The colt was 5 to 1 in the betting. There were seventeen starters. Old Chum was quoted at 8 to 1.

The smart walking costumes of the women, made of reps and kasha, displayed nothing which had not been seen at Longchamps and Saint Cloud this season. The footwear of the women, however, showed all shades of color. The heels were lower than usual. Many of the shoes even veered to sandal effects.

A lizard skin shoe, either all grey or trimmed with black and as supple as a glove, attracted great attention. There also were to be seen black and brown kid shoes, fastened at the side with a buckle or fancy button, with white or colored trimmings to match the dress of the wearers.

WESTON DEFEATED THE SHAMROCKS

Ottawa Took Their Third Straight Defeat in the O.A.L.A. By the Score of 4 to 2.

OTTAWA, June 16.—(Canadian Press.)— Weston handed Ottawa Shamrocks their third straight O.A.L.A. defeat here on Saturday by a score of 4 to 2. The fair crowd which attended saw a hard fought game, with the visitors managing to land a victory by reason of an early lead compiled in the first half.

Weston led at 1-2 time by 4 to 1, and although the locals outscored them 1 to 0 in the last, they could not overcome the early advantage. The winners took two goals to the locals' one in the first period and added two more in the second while Shamrocks went scoreless. There was no scoring in the third session and Shamrocks got their second counter just before time was up. Systematic team play won for Weston. The home team fought valiantly to hold the westerners, but could not cope with their play around centre field.

USED CARS AT LOW PRICES

McLaughlin, 5-passenger Sedan. Touring.
McLaughlin, 5-pass.
Oldsmobile, Four 5-pass. Only run 5,300 miles. Looks like new.
Willys Six, 7-pass. in splendid condition.
McLaughlin, 7-pass.
Overland Four.
Overland Four.
Russell Six.
Grey Dort
Russell Touring
Maxwell Touring

TRUCKS
1¼-ton Reo Truck completely overhauled. Good as new.
2-ton Fulton Truck.
1½-ton Rebuilt Truck, Reo Engine.
½-ton Ford Truck.
All these Cars and Trucks are in good working order, guaranteed. Terms if necesary. Prices low. It will pay to investigate.

Brewer Motor Sales
101 HUNTER STREET,
Opp. St. John's Church,
Peterboro, Ont.

BIG U.F.O. PICNIC AND FIELD DAY

Will Be Held by the Peterborough Club, No. 519

ON THE GROUNDS OF THE TEMPERANCE HALL, FOURTH LINE, SMITH

Thursday Afternoon and Eve., June 19th

BIG PROGRAMME OF SPORTS

Races — Quoit Match
Tug-of-War, open to County Teams
Baseball Matches—2 p.m., Single Men v. Married Men
5 p.m., George St. Church v. Mackey Bread Co.
Prizes will be given for Sports.

SUPPER SERVED FROM 6 TO 8 O'CLOCK

Ladies with baskets free. — Booth on Grounds
Admission—Adults 25c — Children Under Ten Free.

E. A. SCOTT, President — C. E. MOORE, Vice-President
J. HAROLD LEWIS, Secretary-Treasurer

IN EVENING RADIO PROGRAMME BY GREENE MUSIC CO.
13-17-2356

The Petes Take The Lead - - Kelly Of The Giants Makes Homer Record

PETES TRIUMPH OVER OLD FOES AND LEAD RACE

Eighth Inning Rally Enables Home Talent to Beat Belleville 4-2.

HECKMAN IN FORM

Petes' Right-Hander Invincible After Second Frame of Saturday's Tilt.

An eighth inning rally started by "Shiner" Johnston with a double gave the Petes three runs in Saturday's game with Belleville at Riverside Park and a 2-1 margin held by Trunks from the third frame was turned into a Peterboro majority of 4 to 2.

As a result of this most pleasing performance the talent piloted by Manager Jake Solomon are again heading President Duff's circuit, Kingston having very obligingly stepped into Oshawa and kalsomined "Chuck" Schultz's boys 5 to 0.

Saturday's tilt was the best of the season and the biggest crowd of the year went wild with excitement as the home athletes tied the score and then flashed out in front after having been behind for seven long innings.

As usual the Petes spotted the enemy a couple of runs in the initial stages.

Johnny Oulette of Belleville via Fenelon Falls and Lindsay, always a strong front runner, went along so smoothly with that early lead that although the home gang nicked one counter back in the third, it was beginning to look as if one run margin was all that Johnny needed to hang another scalp to his belt.

The Big Rally.

That is it looked that way until the last half of the eighth.

Oulette got rid of Legon the first man up in that inning on a smart play by Johnny Williams and the visitors breathed easier—for a moment.

"Shiner" Johnston upset all calculations by shooting a neat double out of Casey's reach in right field and the stand rose with a roar.

Swanston was the next batter and Oulette, treating the Peterboro backstop with great respect was so anxious to keep from giving him a good ball to hit at that he passed him and put the winning run on the pathways.

Right here the Petes introduced some inside baseball.

Williams the Belleville third baseman was lured into the diamond by a fake bunt and with the sack uncovered Johnston stole third and Swantson rambled down to second on the next ball.

It was up to Heckman to win his own game and the Petes pitcher responded by singling off Williams' glove, Johnston crossing the rubber with the tying run.

Collins tried hard for a hit but although he failed his slow grounder down the third base line was equally as valuable for Williams had no chance to stop Swanston scoring the winning run and had to content himself with throwing Collins out at first.

And then to cinch the win Heckman could not handle and the Petes were two in front.

Holyman rolled to Oulette for the third out but that did no harm except to his batting average for the visitors were blanked in the ninth.

Heck In Form.

Al. Heckman did the gunning for the Petes and turned in his best performance of the season. A couple of errors helped in manufacturing Belleville's first run and Umps Sullivan's miss of a "groover" gave the visitors their second but from then on Heck was invincible, allowing but three hits after the second frame. The Belleville wrecking crew, Weir and the Mills brothers, were stopped completely and the only visitor to do much with the willow was Hagerman who cashed in with three singles. Heck fanned eight and worked in old time form.

Oulette also turned in a nice performance and until he weakened in the eighth looked good enough to win. Up to that session he had allowed but five hits, but Johnston broke through his delivery with a double and Oulette could not head off the rally that followed.

Fast Fielding.

Both crews did some fast fielding with Williams shining for Belleville. The third sacker covered a lot of ground and his running pick ups and throws were a feature. Swanston, Legon and Collins contributed some fine defensive stuff for the Petes. Swanston picked two runners off the bases in the first inning, nipping Ross off first and Weir off third and these two fast plays prevented Belleville from taking a bigger lead. Legon's catch of Williams' low liner to left was a beauty and Collins made a diving grab of Meagher's high foul fly.

The umpiring was impartial but none too good. George Sullivan looked bad on balls and strikes and his decision on Shaughnessy in the third was a good break for Belleville while Base Umpire Allen called Collins out at second in the sixth when Meagher missed the runner by a foot. Allen fails to get on top of the play and his long distance decisions are little more than guesses.

Saturday's win gives the Petes the leadership and a victory over Oshawa, who play at Riverside Park on Wednesday evening, the game called at 5.15 o'clock will put the local crew in a very favourable position in the race for first section honors.

It Started Badly.

The first inning started out like a repetition of the previous Saturday's initial frame but two smart plays by Swanston broke the backbone of the Belleville attack. Ross started by singling past Johnston but Swanston caught him at first with a quick throw to Harrison. Weir then singled to left and Harry Mills rolled one at Holyman that might have been converted into a double play. The ball got away from Holyman, however, and when Weir over-ran second Legon who fielded the roller threw badly to second and Weir reached third. Mills started to steal second on the first ball and Weir, looking for a throw to second, was caught off third when Swanston shot the ball to Collins. Peeny Mills kept the inning from being entirely wasted by getting a handle single to short centre, scoring brother Harry from second. Williams rolled to Collins for the third out, so that three hits and two errors only gave the invaders one counter.

The Petes failed to get started. Legon fanned, an unusual start for him and Johnston and Swanston were retired on fast two plays by Williams, the Belleville third baseman.

Belleville started the second in dangerous fashion. Meagher looped a single to left and Hagerman lined to right centre for a base. Umps Sullivan missed a perfect third strike on Casey and the right fielder walked, filling the bases. Johnny Oulette could have boosted his own game considerably at this stage with a hit but Heck refused to throw where he was swinging and he fanned. Ross lifted a sacrifice fly to Hall, Meagher scoring after the catch and then Heckman whiffed Weir for the third out.

The Petes made a gesture but that was all. Heckman walked to start with and Collins lined a single to left. The rally stopped there however, for Holyman flied out to Meagher, Harrison fanned and Hall rolled to Harry Mills.

Heckman threw only four balls to retire Belleville in the third. H. Mills drove one to Legon, Collins tossed out W. Mills and Williams skied to Johnston.

Got One Back.

The home talent cut the deficit in two in their half. Shaughnessy singled to right and Legon lined to right center for a double, Casey failing to hold the drive after a great sprint across the field. Johnston after two attempts to sacrifice had missed by inches rolled to Harry Mills who made the play to the plate and Shaughnessy was called out, a very close decision that might easily have gone the other way. Johnston stole second and Swanston walked, filling the bases. Heckman cracked a hot one at Weir who knocked it down and forced Swanston at second, Legon scoring on the play. Heckman stole second after which Collins grounded to Meagher ending the fun.

Meagher first up in the fourth fanned. Hagerman scratched a hit on a roller that took a bad hop away from Collins and Casey was safe on Holyman's fumble, although Hagerman was nearly forced at second. Oulette again failed, hitting nothing but the ozone and Heckman grabbed Ross's tap and got the batter at first.

For the Petes Holyman flied to Ross, Williams tossed out Harrison and Hall lifted one to Harry Mills.

Weir opened Belleville's fifth by fanning. H. Mills hit to Harrison and was an easy out and Heckman fielded Billy Mills' roller.

In the homesters half Shaughnessy flied to Casey and Legon was thrown out by Williams. Johnston lined to right centre for a single but was forced at second on Swanston's grounder to Weir. It was a hit and run play and the shortstop going over to cover made the putout at second.

A Fine Catch.

A sparkling catch by Legon of Williams' hard hit drive to left featured the sixth. Legon took the ball on the run. Johnston threw out Meagher after which Hagerman got hit third hit, a clean single to left. He went to second on a wild pitch. With Casey up Swanston was temporarily knocked out when after running beyond the Belleville dugout for a foul he fell over a youngster. When the game was resumed Casey fanned.

Heckman opened the Petes half in the right way with a single to right. Collins cracked one at Weir who ran over to second forcing Heckman. Collins was called out stealing, although Meagher failed to tag him. Holyman lifted one to Meagher.

Oulette struck out for the third time in succession to start the seventh. Ross was hit but Heckman took Weir's bunt, intended for a sacrifice and threw Ross out at second and Harry Mills rolled to Johnston.

The Petes got nowhere. Harrison fouled to Harry Mills, Cook batting for Hall fanned and Shaughnessy lofted an innocent looking fly to Weir.

Belleville were easy in the eighth. W. Mills hit to Holyman who tossed him out and Williams hoisted one to the same player. Then Collins made an acrobatic catch of Meagher's high foul for the third out.

The Petes big innings has been described up above.

The ninth was soon over. Hagerman drove a long one to Legon with the usual result. Casey beat out a tap to Collins. Keon was put in to bat for Ouelette and struck out as neatly as Johnny had been doing and Ross's long fly to left found Legon waiting for it.

From Behind to Win

PETERBOROUGH.	A.B.	R.	H.	P.O.	A.	E.
Legon, lf	4	1	1	4	0	1
Johnston, 2b	4	1	2	2	2	0
Swanston, c	2	2	0	8	2	0
Heckman, p	3	1	2	0	4	0
Collins, 3b	4	0	1	2	2	0
Holyman, ss	4	0	0	1	1	2
Harrison, 1b	3	0	0	9	0	0
Hall, m	2	0	0	1	0	0
Moore, m	0	0	0	0	0	0
Shaughnessy, rf	3	0	1	0	0	0
*Cook	1	0	0	0	0	0
	30	4	7	27	11	3

*Batted for Hall in the seventh.

BELLEVILLE.	A.B.	R.	H.	P.O.	A.	E.
Ross, m	3	0	1	1	0	0
Weir, ss	4	0	1	3	1	0
H. Mills, 1b	4	1	0	11	1	0
W. Mills, lf	4	0	1	0	0	0
Williams, 3b	4	0	0	0	6	0
Meagher, 2b	4	1	1	4	1	0
Hagerman, c	4	0	3	4	1	0
Casey, rf	3	0	1	1	0	0
Oulette, p	3	0	0	0	1	0
*Keon	1	0	0	0	0	0
	34	2	8	27	11	0

*Batted for Oulette in the ninth.

By innings:		R.	H.	E.
Peterborough	0 0 1 0 0 0 0 3 x	4	7	3
Belleville	1 1 0 0 0 0 0 0 0	2	8	0

Two-base hits—Legon, Johnston. Sacrifice hit—Ross. Struck out—By Heckman, 8; by Oulette, 3. Bases on balls—Off Heckman, 1; off Oulette, 3. Stolen bases—Johnston, 2; Heckman, 2; Swanston. Left on bases—Peterborough, 5; Belleville, 8. Wild pitch—Oulette, 1; Heckman 1. Umpires—Sullivan, Kingston, at the plate; Allen, Port Hope, on the bases.

Three Home Runs Made In Saturday's Battle By Kelly of New York

NE WYORK, June 16 (Canadian Press). — George Kelly's feat of making three home runs in Saturday's game with Cincinnati, not only tie the modern record for runs batted in during a single game, but placed the Giant slugger in a class by himself as the only man in major league history who has twice hit three homers during a single contest. He first did the stunt on 17th September, 1923.

Ken. Williams, of the Browns; Cy. Williams, of the Phillies; and W. J. Henline, of the Athletics, are the only other players who have made three homers during a single contest in the twentieth century.

LEAGUE STANDING

AMERICAN LEAGUE.

	Won	Lost	P.C.
New York	28	20	.583
Boston	27	21	.563
Detroit	29	24	.547
Chicago	24	24	.500
Washington	24	25	.490
St. Louis	24	26	.480
Cleveland	22	26	.458
Philadelphia	19	30	.388

NATIONAL LEAGUE

	Won	Lost	P.C.
New York	32	20	.615
Chicago	31	20	.608
Brooklyn	27	22	.551
Cincinnati	26	25	.510
Pittsburgh	22	26	.458
Boston	21	25	.457
St. Louis	21	31	.404
Philadelphia	17	28	.378

INTERNATIONAL.

	Won	Lost	P.C.
Baltimore	33	16	.673
Toronto	33	21	.611
Newark	29	22	.580
Buffalo	26	21	.553
Rochester	26	27	.491
Reading	21	27	.437
Syracuse	20	30	.400
Jersey City	14	38	.269

KINGSTON WIN THREW OSHAWA INTO DUNGEON

Kelly Held Dainty-Tyson Crew Hitless Until Sixth Inning.

SCORE WAS 5-0

Limestoners Chased Them Across in the First Two Frames and Stuck.

(Special to the Examiner.)

OSHAWA, June 16. — Too much Kelly was what happened to Oshawa in the Central Ontario Baseball League here on Saturday afternoon and as a result the Dainty-Tyson crew was let down without a hit up to the sixth, and only two men left on the bags up to the ninth frame.

Rowden got on in the 4th on an error by Campeau, but he died on the second bag. R. Fair got as far as third, while in the ninth Murray and W. Fair both hit safe but were left stranded. Kingston chased their five runs across in the first two frames on four hits and three juicy errors.

The following is the box score, which tells the tale and which will likely ooze Oshawa out of the first half of the double schedule:

Kingston:

	AB	R.	H.	PO	A.	E.
Teepell lf	5	1	0	2	0	0
Compeau ss	4	1	2	0	3	1
Batstone 3b	4	1	3	1	1	0
Cherry cf	4	0	0	0	0	0
Sommerville 2b	4	0	0	2	1	1
Daley rf	4	0	0	0	0	0
Purvis 1b	4	0	0	11	0	0
Rickman c	4	1	2	8	0	0
Kelly p	4	1	2	2	4	0
Total	37	5	9	27	9	2

Oshawa:

	AB	R.	H.	PO	A.	E.
Murray 3b	4	0	1	1	1	0
W. Fair cf	4	0	1	2	1	0
Rowden 2b	4	0	0	1	2	1
Tyson c	3	0	0	4	2	0
Dainty p	3	0	0	0	1	0
Roddick lf	3	0	0	2	1	1
Wilson 1b	3	0	0	14	0	2
R. Fair rf	3	0	1	2	0	0
Morrison ss	3	0	0	1	5	0
Totals	30	0	3	27	13	4

Score by innings:

Kingston	230000000—5	9	2
Oshawa	000000000—0	3	4

Summary: Two base hits, Compeau, Batstone, Kelly; stolen base, Batstone; struck out, by Dainty 3; by Kelly 7; double play, Dainty to Rowden to Wilson; left on bases, Kingston 5; Oshawa 3; wild pitches, Dainty 2; earned runs, Kingston 1.

Umpires, Benson at the plate; Hallinan on the bases, both of Toronto.

Time of game, 1.35.

HEAVY HITTING IN BIG LEAGUE

Detroit Smothered Boston; Chicago, St. Louis and Cleveland Won.

SOME CASUALTIES

DETROIT, June 16. — (Canadian Press).—Detroit smothered Boston under an avalanche of 21 hits yesterday and won the first game of the series, 10 to 4. Each Detroit player got at least one hit, while Manager Cobb hit safely five out of six times at bat. In his last time up, he smashed the ball to deep centre, but was robbed of a hit by Flagstead, who made a startling one-handed catch. The game was delayed 45 minutes by rain. Score:

Boston	000200101—4	10	2
Detroit	20024110x—10	21	0

Quinn, Fuhr, Ross and O'Neill; Whitehill and Bassler.

WHITE SOX WON.

CHICAGO, June 16.—(Canadian Press). — The White Sox defeated Washington 6 to 4 yesterday after the Senators got away to a 3-run lead in the first, adding one in the fourth. The Sox jammed four runs into their half of their fourth and won out in the seventh. Zahniser gave way to Russell in this inning, while Lyons went out in the fourth, Hooper batting for him. Connally was effective. Score:

Washington	300100000—4	9	0
Chicago	00040020x—6	10	3

Zahniser, Russell and Ruel; Lyons, Connally and Crouse.

PHILADELPHIA LOST.

ST. LOUIS, Mo., June 16.—(Canadian Press)—The St. Louis Browns broke their losing streak yesterday, defeating Philadelphia 9 to 8 in a ten-inning game featured by heavy hitting by both teams. Ten two-base hits, and five home runs, kept the result in doubt until the tenth inning, when Sisler's single brought in Kolp with the winning run. Williams drove out his eleventh homer. Score:

Philadelphia	1000004120—8	15	2
St. Louis	0022200021—9	16	2

Baumgartner, Harris, Heimach, Gray and Perkins, Bruggy; Vangilder, Danforth, Kolp and Severeid, Collins.

YANKEE PITCHER OUT.

CLEVELAND, June 16.—(Canadian Press).—Cleveland won yesterday from New York, 10 to 3, in the first game of the series. The locals made six runs in the sixth inning, driving Shawkey from the box.

In sliding home in the first inning, Left Fielder Combs, of the Yankees, dislocated his right angle.

With two on bases in the seventh, Myatt hit a home run. Score:

New York	300000000— 3	9	2
Cleveland	10000630x—10	11	2

Shawkey, Gaston, Pipgrass and Schang, Hoffman; Shaute and Myatt.

QUAKER OATS DEFEATED THE WOOLLENS 3-0

An Even First Half Showed Some Poor Shooting for Goal.

WOOLLENS OFF FORM

The Qakers Scored All the Goals in Second Half.

The Quaker soccer team trounced the Woollen's three goals to nothing in a league fixture at the Oval on Saturday afternoon. Last week, the Quakers put their guests out of the Phelan Cup by 2 goals to 1, so this will make it even now after the 10 goal defeat early in the season against the Quakers. The game was very fast and clean throughout, refereed by Jack Chambers, in place of the official referee, in a very satisfactory manner.

Opening Ding-Dong

Quakers won the toss and decided to play with the sun at their backs. Wyllie and Mitchell came into the limelight right away but Honor stopped them in the nick of time. Wilson and Williams played combination along the wing, parted to Geo. Logan who was hampered as his parting shot was picked up by Hillman.

Monkman sent Mitchell up the field into Quaker's area. He gave Wyllie the ball who in turn let Warde test Pellow, who made a smart clearance. Wasting no time, Monkman let drive over the bar while Pellow was up in the air in event of a dropping bat. A foul against Butler made play interesting at the Quaker's end, until Willshaw punted clear. Craig was invariably on the move in the Quaker's attack about this time, and he gave Cridland and Perry several anxious moments ere the defense pair settled down. At the other end, the Woollen's forward confined the play on the Quaker's defense but Honor and Willshaw frustrated attack after attack where Mitchell tried repeatedly to break through in his own. He planned and maintained this play in every attempt in fact Metcalfe hung on to him like a leach, which left the Quaker's full backs an easy clearance.

Wilson's Splendid Effort

Play was not very lively at this period, as the ball travelled up and down without any serious effort being made to get within shooting range. Craig and Geo Logan missed opportunities to serve, when a well-placed corner by Moore went a-begging across Hillman's goal. The Quaker's inside left—Wilson—grasped the opening after William's had laid a chance open for him; quick as a flash, he let drive at goal which Woollen's goalie stopped before it got through between himself and the upright. Play was confined to midfield thereafter until half-time—No scoring.

The Second Half

The Quaker's attacked right away through Craig but found he was held outside the shooting range. Altering their method of attack, they swung the ball from wing to wing, ultimately Williams gained a successful corner off Cridland.

The outside left landed the ball in below the bar, Hillman fisted clear as Craig jumped in at the same time with his head but a minute late. The ball landed back to Logan.

Two Goals in 15 minutes.

The Quaker's player feinted his play, drew out the defense and picking a hole in the goal which opened the scoring. The second-half was very keen now and the Woollens went down in a body to test Pellow time and again, wo was aided by sterling defense work of Honor and Willshaw and nullified many a splendid moment to gain an equalizer. More chances came the Quaker's way, but the Woollen's defense prevailed, somewhat luckily. The combination of Williams and Wilson worried Read and Cridland and got two unsuccessful corners. From one of these the Quaker's forwards buzzed around Hillman's goal. Wilson lifted the ball over the players hand to Craig's waiting foot who added the second goal after 20 minutes play. Not long afterwards, Perry made a faulty clearance in front of goal which gave Geo. Logan the honor of scoring the third goal.

Woollen's Erratic Shooting

At the other end, Dundas, the Woollen's new recruit, made a great impression with his timely crosses that many a time baffled the Quaker's defense and shows up well to be an acquisition at outside left. From one of his passes, Wyllie travelled right in upon Pellow but to his own surprise hit the goalie with his part ing shot. Pellow showed he was alive to any situation when he cleverly held close-in shots from Mitchell, Warde, Wyllie and Monkman in rotation by fisting one-handed, putting out, and running out of goal to pick the ball off Wyllie's foot when in the act of shooting. Roberts made an individual effort when he was very unfortunate with his shot as it struck the upright when a goal seemed sure. The Woollen's added pressure through Wyllie who came within an ace of scoring in his own when he rounded two opponents, cut in, and shot at Pellow who saved. Ere the finish Craig broke away up the centre and looked like scoring until Cridland came across and intercepted him. The whistle sounded shortly thereafter. Quakers', 3; Woollens, 0.

Goal-scorers:—Quakers, G. Logan, 2; Craig 1.

The Teams

Quakers— Pellow, goal; Honor and Willshaw, full-backs, W. Logan Metcalfe and Butler, half-backs; Moore, G. Logan, T. Craig, Wilson and Williams forwards.

Woollens: Hillman goal, Cridland and Perry backs, Read, Monkman and Sawyers half-backs, Mitchell, Warde, Wyllie, Roberts and Dundas forwards.

Referee—Jack Chambers.

How Are They Biting

The Fishing Season for Bass and Lunge opened to-day. Leo Tobin Gathered in the Prize Catch of Last Year—a Lunge that measured 53 inches. They're bigger than ever this season.

OSHAWA WINS IN OPENING TENNIS

Central Ontario Association Series Opened at Oshawa on Saturday.

OSHAWA, June 16.—(Special).—Port Hope and Oshawa tennis clubs opened the Central Ontario Tennis Association series here on Saturday afternoon, and the locals won all matches. The following were the events, players and results:

Men's Singles.

Carruthers, Oshawa, won from Bryden, Port Hope, 6-4, 6-1.

Henry, Oshawa, won from Ryan, Port Hope, 7-5, 7-5.

Men's Doubles.

Fishleigh and Marshall, Oshawa, won from McMillan and Bradley, Port Hope, 6-3, 6-2.

Ladies' Singles.

Miss Richardson, Oshawa, won from Mrs. Hambly, 11-6, 6-4, 8-6.

Ladies' Doubles.

Misses G. Morris and M. McGillivray, Oshawa, won from Mrs. Barns and Mrs. Petry, 6-2, 6-2.

Mixed Doubles.

Mr. Fishleigh and Mrs. Conant, Oshawa, won from Mr. T. Crosthwars and Mrs. L. Ward, Port Hope, 6-0, 6-1.

NATIONAL LEAGUE.

Brooklyn Win From St. Louis and New York Beat Cincinnati.

BROOKLYN LEADS.

BROOKLYN, N. Y., June 16. — (Canadian Press).—Ruether held St. Louis to four hits and Brooklyn made a two out of three victory in the series by winning 4 to 3. Two of the Cardinals' hits, bunched with two errors and a pass, in the sixth, resulted in all of their runs. Five of Brooklyn's 12 hits were doubles, but 13 men were left on bases and four caught at the home plate. Johnston injured his leg sliding to home in the eighth and was forced to retire and may be out of the game for some time. Score:

St. Louis	000003000—3	4	3
Brooklyn	00011200x—4	12	5

Dyer and Gonzales; Ruether and Taylor.

MAYS DRIVEN OUT.

NEW YORK, June 16.—(Canadian Press).—Carl Mays, appearing at the Polo Grounds for the first time since the 1922 world's series, was driven from the mound in the sixth inning yesterday, after allowing all of the Giant runs in their 4 to 1 victory over Cincinnati.

McQuillan, touched for ten hits, was tight in the pinches. The Giants gained a half game on Chicago. Score:

Cincinnati	000000100—1	10	4
New York	01002100x—4	10	0

Mays, May and Wingo; McQuillan and Snyder, Gowdy.

SPRING POEM.

I met this girl in Central Park.
I will ne'er meet her again.
For the moon was hid and the night was dark
And she got my watch and chain.

GREYBIRDS LOSE IN JUNIOR GAME

North Dummer Won at King Edward Park on Saturday 2 to Nil.

The C.P.C. Greybirds entertained North Dummer team in a League fixture at King Edward Park on Saturday afternoon, and after a splendid exhibition of football, the Township were the winners by 2 goals to none.

The feature of the game was the exhibition given by young Esau Downer, the youngest of three brothers who are playing this season. At the conclusion of the game he was congratulated by the winning team.

The Greybirds won the toss and put the Township men to face the sun. Foster got under way and sent out to Edwards, who tested Bryan with a good shot. Albert Jory sent M. Payne on his mission, and he looked dangerous. Somers relieving just in time. Hotson and Cross put in a nice combined run, the latter centering to Anderson, whose shot just skimmed the bar. From the goal-kick A. Jory sent well up the right. Wesley Little met the centre and beat Kilenbeck with a splendid drive from the centre kick. Hotson became very prominent, but his final effort went over the bar. The Greybirds were doing their level best to score, but the defence of the Township men was very safe. The left wing of the visitors could not make headway. Young Downer, who figured at right half, kept a watchful eye on the outside left all through the game. Placing nicely to Cross, the outside right made a brilliant run, and sent in a great shot which Bryan saved at the expense of a corner. Edwards placed nicely, Albert Jory heading out of danger. M. Payne essayed a solo run but Somers again came to the rescue and relieved. Foster trapped nicely, but shot just wide of the post. Half time arrived with the Township men leading by 1 to nothing.

The Second Half.

Upon resuming with the sun behind them, the Township men began to force the game. It was during this half that young Downer showed his ability. His heading out of danger a shot from H. Darling brought forth applause from his many admirers. Foster was feeding his wings like an artist, but the half-backs of the Township men were a stumbling block. Anderson and Edwards were playing well together, and from their combined movements Bryan was very lucky to save. Feeley and his comrades were kept busy and it looked as if their efforts would be rewarded with a goal. Feeley placed nicely to Foster, who only had the goalkeeper to beat, but his final effort hit the upright. The play was very even and exciting, both goalkeepers having plenty to do. Payne, the outside right, was placed in possession, and racing away at full speed, centered well in goal. H. Darling met the sphere, and directed out of the reach of Kilenbeck and put the Township men two ahead. The game was well contested. There was no further scoring, and a good game ended in a win for the Township men by 2 goals to none.

The teams:

North Dummer—Bryan, G. Little, A. Jory, Taylor, Batten, H. Jory, R. Payne, W. Little, H. Munro, H. Darling, Milford Payne.

Greybirds — Kilenbeck, Taylor, Somers, E. Downer, Feeley, Batley, Cross, H. Hotson, Foster, A. Anderson, J. Edwards.

Referee—S. Calladine.

Five Leading Batsmen In Each Major League

NATIONAL LEAGUE

Player and Club	G.	A.B.	R.	H.	PC.
Hornsby, St. Louis	48	191	32	76	.398
Wheat, Brooklyn	46	190	29	74	.389
Kelly, New York	46	177	28	67	.379
Snyder, New York	41	120	10	45	.375
Fournier, Brooklyn	48	180	35	65	.361

AMERICAN LEAGUE

Player and Club	G.	A.B.	R.	H.	PC.
McNulty, Cleveland	37	101	20	38	.376
Jamieson, Cleveland	45	194	26	72	.371
Ruth, New York	48	155	45	56	.361
Heilmann, Detroit	51	184	41	66	.359
Meusel, New York	46	183	33	65	.355

The first rubber road was laid in London in 1913, and is still in good condition.

SCORING RULES PUZZLE FANS

Fail to Take Into Account All Details Scorer Has to Watch in Calling Plays.

SATURDAY'S EXAMPLE.

The average ball fan is all at sea when he tries to figure out a box score after a game he has witnessed for the hit and erorr column as published do not at all coincide with his own impressions of the game.

That is not to be wondered at for the principles governing the scoring of a baseball game are a sealed mystery except to the initiated.

The official scorer has not only a code of rules governning his work and must know them as perfectly as the umpire is expected to know his rules, but in addition he has to take into account details that the fans never noice, the way a ball bounces, the speed of the runner and half a dozen other points that settle the question of whether the battert should be given a hit or the fielder an error.

The Examiner doesn't propose to attempt to educate the fans in all the fine points of scoring but there is one cardinal principle that should not be forgotten, the batter gets the benefit of any doubt there may exist.

For example, in Saturday's game Ross the first man up cracked a roller between Johnston and second base and the Petes keystone guardian ran over and failed to pick up the ball cleanly.

The vast majority of fans called the play an error and a few of the hammer swingers started to ride Johnston.

Yet the official scorer scored the play as a hit for Ross in spite of the fumble.

Why?

Simply because Ross is one of the fastest men in League going down to first base.

As left-handed batter he is in fine stride with the crack of the bat and an infielder with the play in front of him has to move fast to head him off.

There is no second baseman in this League who could run over to his right, pick up a roller, turn and throw Ross out at first on a hit such as he made Saturday.

Infielders who could perform that stunt don's belong in leagues like the Central.

And so Ross got credit for a hit.

Similarly with Legon's drive to center which Casey running 50 yards at full speed failed to hold.

Legon was given a double on that play because there was just one chance in fifty that any outfielder running at that speed and trying to make a catch with outstreched arms would cling to the ball.

And the one chance did not materialize.

The too general impression that a fielder gets an error on any ball he touches and doesn't field is one of the fallacies into which fans fall.

Scorers Are Not Infallible.

The scorers need to know as many rules as the umpires and have to make a decision on every play and like everybody else they make mistakes sometimes.

When the Petes played in Kingston recently Johnston laid down a sacrifice bunt in the first inning which was fielded badly by Kelly, Johnston reaching second and Legon on third on the play but the Kingston scorer credited Johnston with a time at bat and no sacrifice.

Holyman followed with a long fly which Daley dropped and Legon and Johnston scored. Legon would have registered anyway if the ball had been caught and Holyman should have been given a sacrifice. Instead he got a time at bat.

BASEBALL

Tomorrow night at 6.00 p.m. at Riverside Park the Bankers and the C.G.E. meet in a Mercantile League game. Both teams have been strengthened for the occasion, the C.G.E. having secured "Chuck" Bradley, portside heaver who was with the Lockworks at the start of the season and who also pitches for the Maple Leafs in the Juvenile League. Bradley has accepted a position at the C.G.E. factory.

The Bankers have unearthed a new heaver who made a creditable showing last week against the Lockworks. Had the Bankers given their heaver any support at all he might have turned in a win—at least he would have had a smaller score chalked up against. The Bankers have been practicing faithfully the past week and are determined to back their pitchers up with better support, and by so doing they hope to turn in a win. The C.G.E. are just as determined as the Bankers for they wish to get out of the cellar position, and with Bradley on the mound they are confidnnt they can.

It should be a good game and a good turnout of fans is expected. The game starts at 6.00 p.m. sharp.

WHEN TRAVELLING

When you are travelling and using different water it is well to keep a little borax on hand and soften it before using it on the face or hands.

HEMORRHOIDS

Do not suffer another day with Itching, Bleeding, or Protruding Piles or Hemorrhoids. No surgical operation required. Dr. Chase's Ointment will relieve you at once and afford lasting benefit. 60c a box; all dealers, or Edmanson, Bates & Co., Limited, Toronto. Sample box free.

OSHAWA HERE ON WEDNESDAY

Dainty-Tyson-Murray Combination Will Meet Petes at Riverside Park.

WILL START AT 5.15.

By way of variety there will be no Central League game at Riverside Park on Saturday but the fans will have a chance of seeing a mid-week fixture for Oshawa will clash with the Petes in a schedule game at Riverside Park on Wednesday evening, the game being called for 5.15 o'clock.

This battle will have a very important effect upon the League standing and upon the fight for first section honors. Oshawa dropped a game at home to Kingston on Saturday and another loss would jeopardize their chances for winning the first half. The Petes need the game too, to tighten their hold on first place so that there is every incentive for one of the hardest fought games of the season. With the fixture billed to start at 5.15 o'clock many fans wo have been unable to attend Saturday fixtures will get a chance to see the Petes in action while the usual enthusiasts will be able to be on hand.

This is the second last home game of the first half, the only other League game at Riverside Park this month being the Kingston fixture a week from Saturday.

The League standing is as follows:

	Won	Lost	P.C.
Peterboro	4	3	.571
Belleville	3	3	.500
Kingston	4	4	.500
Oshawa	3	4	.429

Games this week:

Wednesday—Kingston at Belleville; Oshawa at Peterboro.

Friday—Belleville at Kingston.

Saturday—Peterboro at Oshawa.

Johnston kept up his consecutive hitting Saturday by getting two hits in four times up making seven games in a row in which he has made at least one safety. The Petes second sacker has climbed into the charmed circle with an average of .310. Legon scored one run Saturday, giving him at least one counter in every game played.

Catching two runners off the sacks in one inning as Swanston did Saturday is the kind of defensive work that counts.

Legon's bad throw to second in the first inning of Saturday's game was his only error of the season.

Doug. Moore of last year's junior champion Lakeviews made his first appearance in a Central League game Saturday when he played centre field during the last two innings after Cook had batted for Jimmy Hall in the seventh.

The Petes who were supposed to have no punch have scored 39 runs in seven games as against 37 by Oshawa in seven, 32 by Kingston in eight and 29 by Belleville in six games.

The pitching records in the Central League race show the Petes pair in front as follows:

	Won	Lost	P.C.
Heckman (Peterboro)	2	1	.667
Serth (Peterboro)	2	1	.667
Kelly (Kingston)	3	2	.600
Oulette (Belleville)	3	3	.500
Dainty (Oshawa)	3	3	.500
Gallagher (Kingston)	1	3	.333
Harrison (Peterboro)	0	1	.000
Webster (Oshawa)	0	1	.000

The Kingston Ponies made their best showing last week winning two games. The Petes broke even and the best Belleville and Oshawa could do was to tie and lose. The Ponies have induced Somerville to turn out again and they will be strengthened as a result. With Kelly going as he is and Gallagher ready to hop in Belleville will have to watch their step in the series this week.

The race is so close that the championship of the first half may not be decided until the final games a week from Saturday when Kingston play in Peterboro and Belleville in Oshawa. The Petes have a postponed game with Belleville which will likely have to be played next week and Belleville also has a tie game with Oshawa which will also have to be played off if it affects the standing.

CANADIAN NATIONAL TEAM WON THE GAME

COBOURG, June 16.—(Special).—In a Midland League ball game the Canadian Nationals won from the Cobourg Dye Works at the Horse Show Park here Saturday by a score of 4-1. It was a good game of ball, and was thoroughly enjoyed by the spectators, who characterized it as one of the best games of the 1924 season so far.

MLLE. VLASTO WON.

Tennis Singles of France Taken by Slim Girl Who Rivals Lenglen.

PARIS, June 16. — Mlle. Emilinne Vlasto yesterday won the ladies' singles championship of France, defeating Mme. Vaussard 6-2, 6-3.

Mlle Vlasto who is a slim Marseilles girl, is being rated by tennis devotees as second only to Suzanne Lenglen, whose title she now attains. The physical condition of Mlle. Lenglen, due to a slight attack of jaundice, prevented her from defending her title.

The new champion's real battle came on Friday in the semi-final round, when she won from Mme. Golding, 6-4, 2-6, 6-3. Mme. Golding had been the finalist in the French championship against Mlle. Lenglen for the past four years.

C.G.E. ON TOP IN RAYBESTOS GAME

Twenty-eight Hits Featured Game That Was Won 15 to 11.

Canadian Generals came out on top in a free hitting game at Exhibition Park on Saturday, when they handed the Raybestos gang a 15 to 11 defeat.

The game was featured by 28 hits, including six doubles and four triples. Both original pitchers lasted four innings, and each team collected five tallies in the fourth.

The relief pitchers got off much easier, allowing but seven runs between them. Duggan and Hardill shared the batting honours with three hits apiece, while Hensley and Ranger were the only ones to go hitless. The feature fielding plays were contributed by Rose, MacPherson and Hensley.

Eddie Foley, who played with the Electricians three years ago, appeared in a Raybestos uniform. He had a good batting average, but struck hard luck in his fielding.

Electricians Started.

The Electricians opened the scoring in the first inning, and were never headed. They added markers in all but three innings, and had no hitless sessions. The Raybestos scored in but four innings, and went hitless three times. The fourth was the big inning.

The Electricians gathered in five on a single, a double, a triple, an error and a walk. The brakemakers came right back with 5 runs scored on six hits, one a double, a walk, and a double steal.

C.G.E.	AB	R	H	PO	A	E
Dugan, 1b	5	2	1	11	0	0
McCarney, cf	3	1	1	2	0	0
Frost, cf	1	0	0	0	0	0
Ross, c	5	4	2	2	1	1
Rose, ss	5	2	2	4	2	2
MacPherson, 3b	6	2	1	2	1	0
Ranger, 2b	4	2	0	4	2	2
Turner, lf, p	4	1	2	0	0	0
Webb, rf	5	0	2	2	1	0
Harill, p, lf	5	1	3	1	0	0
	42	11	14	27	19	9

Raybestos.	AB	R	H	PO	A	E
Butcher, 2b	4	1	2	4	5	2
Nichols, cf	5	1	1	0	0	0
Corrin, 1b	4	2	1	11	0	1
Coursey, lf	5	1	2	1	2	1
Duggan, rf, p	5	2	3	0	2	1
Rogers, c	5	1	2	8	3	1
Hensley, ss	4	1	0	1	4	0
Foley, 3b, rf	5	1	2	1	0	2
Kirn, p	2	1	1	1	2	1
Lundy, rf, 3b	3	0	0	0	1	0

C.G.E.	223501002—15
Raybestos	200500103—11

The Summary.

Earned runs, C.G.E. 8, Raybestos 7; two-base hits, Rogers, Kirn, Duggan, Turner 2, Hardill; three-base hits, Webb, Dugan, Rose, Rogers; sacrifice hit, Turner; stolen bases, Dugan, McCarney, Ross 2, Rase, MacPherson, Nichols, Coursey, Foley; struck out, by Hardill 1, by Turner 1, by Kirn 3, by Duggan 22; bases on balls, off Hardill 3, off Kirn 4, off Duggan 1; hit by Kirn, Ranger; wild pitch, Kirn; hits off Hardill 8 in 4 innings, off Turner 6 in 5 innings, off Duggan 7 in 5 innings; winning pitcher, Hardill; losing pitcher, Kirn; left on bases, C.G.E. 8, Raybestos 7.

Umpires, Kay at plate Morphet on bases.

Do You Know Baseball?

By BILLY EVANS

QUESTIONS

1. In event of a game that is forfeited, after it has gone beyond five innings, what is done with the records?—J.W.

2. What is the distance from the pitcher's box to the home plate?—E. H.

3. When is the catcher charged with a passed ball?—T. H.

ANSWERS

1. In a game which has gone over five innings and is then forfeited, the records go into the averages as made.

2. The distance is 60 feet 6 inches.

3. The catcher is charged with a passed ball when is failure to hold a legally delivered ball enables the batsman to reach first, or permits a baserunner to advance.

QUESTIONS

1. Is there a limitation as to the length of the baseball bat?—E. M.

2. What is the weight of the official major league ball?—W. Mc.

3. If the batter hit a ball into fair ground in front of the plate, and before he moves out of his box, the ball rebounds and hits him, is it fair or foul?—L. F.

ANSWERS

1. The bat cannot be more than 42 inches in length. At the thickest part, it cannot be over two and three-fourths inches in diameter.

2. The official ball must weigh not less than five nor more than five and one-quarter ounces.

3. The batsman invariably stands in foul territory when at the bat, therefore a ball that hits fair, and bounds back and hits the batsman before he leaves the box is always regarded as foul.

LAUNDRY MARKS

When marking clothes for the laundry put the mark in an inconspicuous place, but where it can be easily found.

OUT OUR WAY--By Williams

ROCHESTER TWICE BLANK SKEETERS

Toronto Won From Reading —Umpire Blundered at Baltimore.

JERSTY CITY, June 16.—(Canadian Press). — Hard hitting and effective pitching enabled Rochester to take both ends of yesterday's double-header with Jersey City, giving the hustlers the series by three games to one. Rochester annexed the opening game by a score of 13 to 9, and repeated in the final, 11 to 0. Scores:

First game—

Rochester	400100512	13	15 0
Jersey City	000000000	0	6 1

Wisner and Lake; Hanson, Frank and Freitag.

Second game—

Rochester	420201011	11	14 1
Jersey City	000000000	0	6 4

Karpp and Head; Barnhardt, Mitze and Konnick.

TORONTO WON LAST.

READING, Pa., June 16.—(Canadian Press).—Wally Stewart presented better pitching than five Reading hurlers could display and the Toronto Leafs won the last game of the series, 11 to 6. Kelly made five hits and Miller had four, three of which were two-baggers. An even-up trade was put through during the game, Reading giving Ralph Judd, pitcher, for Fred. Lynch, pitcher. Score:

Toronto	400000421	11	15 2
Reading	000200400	6	11 1

Stewart and Stanage; Harper, Tuerom, Clary, Judd, Smallwood and Haley.

SYRACUSE TOOK FINAL.

NEWARK, N.J., June 16.—(Canadian Press). — Syracuse took the final game of the series from the Newark Bears here yesterday, winning by a score of 3 to 2, in a thrilling contest. The Bears staged a belated rally in the ninth inning, which netted them one run. Thevenow led the attack for the Stars with three hits. Score:

Syracuse	100001001	3	11 2
Newark	000001001	2	9 2

Freeman, Reinhart and Mitze; Goeckel and Devine.

UMPIRE MADE A MISTAKE.

BALTIMORE, Md., June 16.—(Canadian Press).—Batting rallies by Baltimore twice saved the Birds from defeat by Buffalo here yesterday. A four-run offensive in the ninth inning won the first game, 9 to 8.

The second game was called by Umpire Carpenter at the end of the seventh inning, after another four-run rally by the Birds, and enabled the League champions to even up for six runs score by Buffalo in its half of the same inning, knotting the count at 8 to 8.

The teams went into the eighth inning, but the umpire called the contest through a misunderstanding, thinking the seven o'clock Sunday law applied here. Scores:

First game—

Buffalo	100000520	8	12 2
Baltimore	014000004	9	14 1

Proffitt, Biemiller and Hill; Parnham, Ogden, A. Thomas, Jackson and Greenae.

Second game—

Buffalo	0000116	8	15 1
Baltimore	1120004	8	8 1

(Tie—called, agreement)

Fisher and Hill; Jackson, Tomlin and Greenae.

BOXER WAS SHOT DEAD.

NEW YORK, June 16. Canadian Press — William (Bill) Brennan, a prominent heavyweight boxer, was shot and killed yesterday in the Tia Juana cabaret of which he was the proprietor. James Cullen, a state trooper, was shot in the neck as he ran to Brennan's rescue.

James Hughes and Frank Rassi, believed to be two of a band of five who committed the killing are under arrest.

BAD HANDS PUTS FIGHTERS OUT OUT OF BUSINESS

A fighter with brittle hands rarely ever reaches the top.

Ad Stone, fighting marine, one of the best of the light heavyweights, is now laid up with bad hands.

So is Paul Berlenbach, rugged middleweight, whose knockout exploits provided a nine-day sensation in metropolitan rings.

Another young star who has weak hitting weapons is Sammy Mandell of Chicago, a lightweight, whose boxing cleverness is not equalled by any performer in the game.

It will be a tough blow to the game if bad hands keep Stone, Berlenbach and Mandell out of the fancy pictures.

JIMMY MURPHY WON AUTOMOBILE RACE

Two Hundred and Fifty Mile Clip at 114 Miles an Hour.

ALTOONA, Pa., June 16 (Canadian Press). — The semi-annual 250-mile automobile race on the Altoona Speedway on Saturday afternoon, for a purse of $25,000 and points in the 1924 national championship, was captured by the veteran driver, Jimmy Murphy, who pushed his car to an average of more than 114 miles an hour, a new track record.

Murphy flashed home in 2h. 11m. 2s., leading Fred Comer across the line by more than 6 miles.

Antoine Mourre, of France, a newcomer in racing circles of the United States, was a close third.

Jerry Wonderlich, one of the speed monarchs, came to grief on the track, which was made dangerous by intermittent rainfall during the afternoon. Wonderlich was travelling at a terrific pace when his roaring car skidded not far from the spot where Howard Wilcox met his death last year.

The machine flashed down the wet boards and crashed to the infield, with Wonderlich under the wreckage. He was carried from the field unconscious, and the thousands of spectators were stunned when the official announcer told them that the valiant driver had died in the field hospital of a broken neck.

This report was unfounded, for Wonderlich was alive and in an Altoona hospital, suffering from a brain concussion and a broken ankle.

The attending doctors last night announced that his condition was as good as could be expected, and that his chances for recovery were excellent.

WILLS MAY HAVE BOUT.

New Negotiations With Reduced Offer May be Successful.

BUENOS AIRES, June 16.— It was learned on Saturday that negotiations for a match with Harry Wills have been resumed between Luis Firpo, the Argentine heavyweight, and Juan Homs, agent of Tex Rickard, on the basis of a new offer by Rickard showing a considerable reduction from the original offer of $250,000. Rickard is said to have lowered the sum because of the failure of Wills to knock out Bartley Madden in their fight in New York this week.

The new terms have not been disclosed, but is understood that the large reduction in the guarantee is balanced by the offer of a liberal percentage of the gate receipts.

The NUT CRACKER

BY JOE WILLIAMS

MR. N. ALTROCK

Despite severe and stylish opposition from the Phillies as a team, Mr. Altrock stands out as the most comical thing in baseball kimonas.

Old-timers tell you that Booth was a knockout as a tragedian, but moderns remember that it was Chaplin, the comic, who signed the first million dollar contract.

Old Nick would look as out of place in the box today as a house apron in Peggy Joyce's suite, but he's still more important than a clue in a murder mystery.

When Altrock lost his fast one and curve he went out and developed a sense of humor that broke three ways—funny, funnier and funniest.

Nick works on the snappy theory that a dumbbell's laugh gets more circulation than an intellectual's groan.

They pay Judge Landis $42,500 a year to dignify baseball. Altrock gets a whole lot less for burlesquing it. Still you never hear little Johnny pleading with pop to take him out to see the Judge.

Nick went from pitching to clowning and there's a double-breasted sermon in that. No guy ever went from clowning to pitching or to the boss' job.

Nick is getting more jack as a jester than he did as a star with the White Sox.....Remember that the next time you see a simpleton making goo-goo eyes at a coy squirrel.

The most remarkable thing about the uprising of the Red Sox is that no bright young reporter has yet referred to Lee Fohl as a miracle man.

Further proof that a business depression exists is to be seen in the fact that Peggy Joyce's newest husband is not a millionaire.

Chicago's young intellectual murder suspects think golf is a silly game. The observation is bound to win them a lot of sympathy.

No one ever heard of a 100-yard dash star getting sore because he was called a flash.

FEATURE GAME OF THIS DATE

WASHINGTON'S GREAT SPURT.

In the spring of 1912 Washington made a triumphal march through the west, winning every game played in Detroit, Chicago, St. Louis and Cleveland. By winning the last game in the east before going west and the first in the east after returning from the west, the Senators ran their string to 17 straight, the second longest winning streak in the history of the American League. The White Sox picked off 19 straight in 1906. Cleveland fought hard to take the final western game from the Senators on June 15, 1912, but what proved to be Washington's clean-up also proved to be Cleveland's seventh straight defeat. The score:

Washington	AB	R	H	O	A	E
Moeller, rf	5	0	2	0	0	0
Foster, 3b	5	1	0	2	1	0
Milan, cf	5	1	3	2	0	0
Gandil, 1b	4	2	2	11	0	0
Shanks, lf	3	1	1	1	1	0
Morgan, 2b	3	0	1	4	4	0
McBride, ss	4	0	3	3	7	0
Williams, c	4	0	1	3	1	0
Henry, c	0	0	0	1	1	0
Cashion, p	2	1	0	0	2	0
Groom, p	0	0	0	0	0	0
*Schaefer	1	0	0	0	0	0
Total	36	6	13	27	17	0

Cleveland	AB	R	H	O	A	E
Graney, lf	4	1	1	0	0	0
Olson, ss.-2b	5	2	2	4	2	0
Lajoie, 1b	5	1	3	7	0	0
Birmingham, cf	4	0	2	2	1	0
Butcher, rf	3	0	1	1	1	1
Turner, 3b	4	0	2	4	0	0
Ball, 2b	3	0	0	1	5	0
Peck, ss	0	0	0	0	0	0
O'Neill, c	3	0	1	8	1	0
Easterly, c	0	0	0	0	1	0
Mitchell, P	1	1	0	0	0	0
Steen, p	1	0	0	0	2	0
Kahler, p	0	0	0	0	0	0
**Jackson	0	0	0	0	0	0
***Griggs	1	0	0	0	0	0
Total	34	5	12	27	13	1

*Batted for Cashion in the eighth.
**Batted for Ball in the eighth.
***Batted for Steen in the eighth.

Cleveland	0	0	3	0	1	0	1	0	0	—5
Washington	0	0	0	2	4	0	0	0	0	—6

Two-base hits—Lajoie, Morgan, Milan. Stolen bases—Turner, Gandil. Double play—McBride, Gandil. Hits—Off Mitchell 10 in 4 1-3 innings, Steen 2 in 3 2-3 innings, Kahler 1 in 1 inning, Cashion 11 in 7 innings, Groom 1 in 2 innings. First on balls—Off Mitchell 2, Steen 1, Cashion 2, Groom 3. Struck out—By Mitchell 3, Steen 3, Cashion 1, Groom 1. Passed Balls—O'Neill 2. Left on bases—Cleveland 7, Washington 6. Time—2:17. Umpires—Connolly and Hart.

BOWLERS WIN FIRST GAME

Canadian Lawn Bowlers Touring England Took Game From Bridge End.

LONDON, June 16. — The Canadian lawn bowlers scored the first victory of their tour Saturday by defeating the Bridge End club team by 117 to 109.

A LITTLE OF EVERYTHING

DANCER

Pavlowa's salary for dancing is $10,000 a week, it's disclosed in a lawsuit.

She's overtaking the world's highest paid dancer—Mei Ran-Tan, the Chinaman. He gets $2500 a night—and in a country where unskilled labor is paid about 18 cents a day.

Mei Ran-Tan is only 24. He dances masquerading as a woman. Spurns all offers to show in America. Critics claim he is the finest dancer in history. We'd always credited Chinese with being very wise. But it seems they, too, pay higher for educated feet than educated heads.

SUCCESS

The Chinese dancer, Mei Ran-Tan is paid $15,000 a week, yet he's only 24. Here's phenomenal success. Yet we doubt that he rose by exception ally hard work, saving his pennies or not watching the clock.

No, the hokum rules don't hold for Mei Ran-Tan.

His success is due to a special gift And we have a sneaking notion this explains most American business successes, regardless of what they tell the interviewers. They have the gift of money making, which is born in a man and cannot be acquired any more than top-notch dancing.

COURAGE

The first New York movie theatre of opera house size and with a complete orchestra instead , of a lone piano player or electric organ was the Mark Strand. That took courage, for other managers predicted failure.

The Mark Strand is still doing business with 53 orchestra men, and has a record of 60 million paid admissions.

This illustrates the value of other people's opinions.

FORCED

Man can't cheat nature, but he never gives up trying. Flowers and vegetables are being experimentally "forced' by X-raying seeds and using electric lights as a substitute sunshine.

Successful, is the claim. But something will be lost —in fragrance of the flowers and in flavor or nutrition of the vegetables. The artificial is always inferior to the natural way. So much for agricultural vaudeville.

CURE.

A cure for cancer will be discovered within a few years, predicts Dr. Charles H. Mayo. That would save 100,000 lives a year in the United States alone.

The great terror, tuberculosis, will also be conquered in time. Possibly by inventing a way to get sunlight down into the lungs. Exposed to the sun's rays, the tuberculosis germ dies in a few minutes.

And after we stamp out cancer, tuberculosis and other dread destroyers, nature will send entirely new diseases to take their place. She wants to keep us fighting constantly to survive, and her reserve armies are unlimited. Flu arrived shortly after several fatal fevers and smallpox were gotten under control.

DEADLY.

Several inventors claim they have discovered a "death ray" which, swung like a searchlight, would start fires, explode ammunition and kill enemy soldiers miles away. It's not a new claim. You recall the X-ray, so widely discussed before the World War.

It is frequently suggested that science may make war so deadly and destructive that no nation would dare start fighting. War would become mutual suicide. It's not impossible. But, first, nations would have to agree to have no secrets in their war offices, otherwise there'd be individual advantages.

War, like other evils, is perpetuated by secrecy.

CAUGHT WITH THE GOODS

"Well I'll be blowed," said Joe Dupuis, telephone lineman, as he inspected a piece of lead-covered cable; "I didn't think a respectable squirrel would do it."

Over a score of telephones had been reported "out of order". Tests showed trouble in a cable passing through a group of trees on a shady residential street. The lead-covered sheath of the cable had been gnawed clear through. A timely snap by an alert photographer caught Mr. Squirrel in the very act of repeating the offence a few days later.

Rats in the basements of large office buildings often gnaw lead cables and tie up telephone service. The squirrel in the same role is rarer, but all too frequent to please the men who keep our telephones in order. It's the paraffin in which the wires within the cable have been treated, that attracts the marauders.

ARCHITECTS.

W. & WALTER R. L. BLACKWELL—Architects, Office, Bank of Commerce Building, corner of Hunter and Water Streets. Telephones, Office, 1300J; Residence, 1272.

BARRISTERS AND SOLICITORS

GORDON & O'BRIEN — Barristers, Solicitors, Notaries. Money to loan on easy terms. Special attention to Patents and Trade Marks Phone 218. C. N. Gordon, K.C., M.L. J. A. O'Brien.
Mr. Gordon will be in his office each Saturday, during the Session.

S. T. HEDD—Barrister, Solicitor, Notary, Office over the Dominion Bank, corner of George and Simcoe streets. Telephone No. 22. Private funds to loan at current rates upon easy terms.

PECK, KERR & McELDERRY, Barristers, Solicitors and Notaries, Office, Water street, Peterboro. Money to loan at the lowest current rates of interest on easy terms of payment. E. A. Peck, P.D. Kerr, V. J. McElderry.

O'CONNELL & CORKERY, Barristers, Solicitors and Notaries. Money to loan at the lowest current rates of interest. Daniel O'Connell, John R. Corkery, Hunter street, two doors west of the Post Office.

DUMBLE & JOHNSTON—Barristers, Solicitors, etc. Office, over the Toronto Savings and Loan Company, George Street. D. W. Dumble, K.C. W. Johnson.

A. B. DIXON—Barrister, Solicitor, etc. Office, Hunter and George streets. Entrance next to Madill's drug store.

HALL & HALL—Barristers, Solicitors and Notaries Public, Hunter street, Peterborough next to St. John's Church. Money to loan at the lowest rates of interest. E. H. D. Hall. Basil D. Hall.

MOORE & WEARING — Barristers and Solicitors, 403 Water street, opposite the Post Office. Money to loan at the lowest current rates of interest. Jos. Wearing, M.A.

R. R. HALL—Barrister, Solicitor, etc. Peterboro, Ont. Office, corner of Hunter and Water streets, over the Canadian Bank of Commerce. Trust Funds to loan on easy terms of payment.

JAMES FORDYCE & FRICKLAND—Barrister, Solicitor, Notary Public. Money to loan. 375 Water street, Peterboro. Phone 191.

WILFRID F. HUYCKE, Barrister, Solicitor, Notary Public. 395 Water street. Telephone 239.

MEDICAL.

DR. BUCHANAN, F.R.C.S. Edinburgh; M.R.C.S., Eng.; L.R.C.P., London. Eye, Ear, Nose and Throat Specialist. Hours, 9-11, 2-4 p.m., and 7-8 p.m. 'Phone 519. Office, corner Water and Murray streets.

DR. C. C. CRAGG—Eye, Ear, Nose and Throat Specialist. Office 295 Charlotte street, formerly occupied by Dr. Neal. Hours—9-11 a.m., 2-4 p.m., 7-8.30 p.m. Telephone: House 980J, Office 2185.

NOTICE.

DR. C. B. WAITE, M.D., C.M.—Post Graduate London Eng., 300 Charlotte street. Office hours: 9 to 11 a.m., 2 to 4 p.m., 7 to 8 p.m. 'Phone 244.

MONEY TO LOAN.

We have funds to loan on Real Estate Security at the lowest rates. GORDON & O'BRIEN. Phone 218.

OSTEOPATHY.

DR. WILL A. SETTLE—Osteopathic Physician. Office in Crown Apartments, 134 Hunter street. Corner Water and Hunter streets. 'Phone 649. Office Hours, 9 to 11 a.m., 2 to 5 p.m. and 7 to 9 p.m.

INSURANCE.

FRANK A. BLACK—209 Barrie Bldg., Peterborough, Ont., representing Manufacturers' Life Ins. Co. 'Phone 808. Residence 2220.

RAILWAY TIME TABLES

CANADIAN NATIONAL RAILWAY.
All Trains Daily Except Sunday.
(Corrected to date.)

No. 91—7.10 a.m., for Lindsay and Toronto.
No. 96—8.10 a.m., for Port Hope and Toronto.
No. 92—8.20 a.m., for Lindsay, Blackwater Junction, Orillia, Midland, North Bay and Toronto.
No. 98—8.35 a.m., for Hastings, Campbellford, Belleville and points on the main line east.
No. 369—8.39 a.m., for Lakefield.
No. 92—12.02 p.m., for Lindsay, Port Hope, Toronto, Buffalo, making connections with the International Limited for London, Detroit, Chicago and Ottawa.
No. 100—12.15 p.m., for Hastings, Campbellford, Belleville and Ottawa.
No. 371—12.25 p.m., for Lakefield.
No. 95—5.34 p.m., for Lindsay, Orillia, Midland, North Bay and Toronto.
No. 99—8.19 p.m., for Lindsay.
No. 94—9.10 p.m., for Port Hope, Montreal and Boston. Carries sleeper for Montreal.

CANADIAN PACIFIC RAILWAY.
(Corrected to date.)

GOING EAST—
11.59 a.m.—Norwood, Havelock, Bonarlaw, Tweed, Perth, Smith's Falls, Kingston, Ottawa, Montreal and intermediate points daily. On Sunday this train proceed east only as far as Havelock.
8.20 p.m.—Indian River, Norwood, Havelock, Tweed. Daily except Sunday.
12.08 a.m.—Havelock, Tweed, Kingston, Perth, Smith's Falls, Montreal, St. John, Boston and New York. Daily except Saturday.
1.00 a.m.—Havelock, Tweed, Kingston, Perth, Smith's Falls, Ottawa.

GOING WEST—
4.35 a.m.—Myrtle, Toronto, Guelph, Goderich Hamilton, Galt, Woodstock, St. Thomas, London, Chatham, Detroit, Chicago and New York. Daily.
4.58 a.m.—Toronto, (Yonge Street), Hamilton, Owen Sound, Teeswater and intermediate points. Daily except Sunday.
7.35 a.m.—Toronto, Hamilton, Brantford, Buffalo, Rochester, Boston, New York, Galt, Woodstock, London, Chatham, Detroit and intermediate points between Peterboro and Toronto. Daily except Sunday.
9.45 a.m.—Bethany, Lindsay, Orillia, Port McNicol and intermediate points. Daily except Sunday.
3.50 p.m.—Toronto, Hamilton, Brantford, Buffalo, New York, Galt, Woodstock, London, Windsor, Detroit, Chicago and intermediate points between Peterboro and Toronto. Daily.
4.50 p.m.—Lindsay, Toronto and intermediate points. Daily except Sunday.

CREPE DRESSES.

Figured georgette crepe dresses with large floral designs frequently have a cape to match.

BLACK SILK.

Black ottoman silk makes a very smart tailleur, especially when combined with a white cravat or scarf.

LOCALS

DR. T. P. McCULLOUGH,
Eye, Ear, Nose and Throat Specialist, 166 Brock St., Phone 36W. dtf

WHILE YOU'RE READING THIS
You may think of things you need at the grocer's. Ask him to include a package of RED ROSE TEA.

OLD VS. NEW.
The anxiety of some people to make new friends is so intense that they never have old ones.

TAXI.
H. Seabrook, Peterborough, day and night. 'Phone 1836 daytime, 2289J nights and Sundays. Reasonable rates 26d-164-3663.

NOTICE
When you need a window cleaner, Call 1363 and we will be there. W. Foster, City Window Cleaner, 'Phone 1363W. 26d 142 2032

LADIES' WEAR.
We have received a shipment of Ladies' Silk Scarfs and Sweaters. Come and see these. — Madame Pettit, 262 Hunter Street. 3d-104-2328

LADIES' WEAR
Ladies' under garments for summer wear in stock and Ladies' dressmaking. Let us tailor your new summer dress. Madame Pettit, 262 Hunter street. 16-18-20 2392

BIBLE READING
The regular Bible reading held at the home of Rev. David and Mrs. McKee, 262 McDonnell street, will be from Matthew, 24th chapter for this evening. All welcome.

ORCHESTRA PRACTICE.
The Symphony Orchestra will practice this evening at 8 o'clock, instead of on Wednesday evening, in preparation for the concert at Cobourg on 26th June.

GARDEN PARTY.
Just 10 days to the Y.W.C.A. Garden Fete at Mrs. G. MacDonald's. Everyone come—27th June. Special attraction—High Tea. 1d-142-2400

CARD OF THANKS
Mr. and Mrs. J. M. Brooks and family, 199 Dalhousie street, extend their heartfelt thanks to many friends and neighbors for kind sympathy and flowers during their recent bereavement in the death of their eldest daughter, Gertrude L. Brooks. 1d-142-2401

DO YOU NEED AN ACCOUNTANT?
If you want your books audited or adjusted; if not satisfied with your book-keeping system; if you want your income tax return prepared for this or other years, or want some dispute adjusted. H. K. Middleton. Phone 911. dtf

GARDEN PARTY.
In connection with the Springville Presbyterian Church on Friday, June 20, on the Church Grounds. Tea will be served from 6-8 o'clock, after which a good programme will be rendered. Ice cream and soft drinks. Admission, Adults 35c, Children 25c. Everybody welcome. 3d-143-3732

JUNIOR LEAGUE GAME.
The Junior League game between the Lakeviews and the Crescents, which was scheduled for Wednesday evening, has been postponed until next Saturday afternoon at Riverside Park. There will be no Central League game here on Saturday, and it is hoped that the fans will turn out and give the Juniors a boost.

COME TO US
With letters, statements, reports, etc., which you wish to send out looking business like, and have them typewritten. We are Public Stenographers and Typists. We also sell, rent and repair typewriters and sell ribbons for all machines. TYPEWRITER SERVICE & SUPPLY CO., 332½ George St. 'Phone 229W. dtf.

Y.W.C.A. NOTES.
The Y.W.C.A. Junior Dancing Class is notified of a Special Rehearsal, Wednesday, 5.30, in connection with the Garden Party.
The Senior Dancing Class will meet Thursday at 7 o'clock.
New Swimming Classes are being formed at the Pool, and prospective members are urged to join now. 1d-142-2399

PETERBOROUGH MALE VOICE CHOIR PRACTICE.
The practice of Peterborough Male Voice Choir will be held tomorrow (Tuesday) night at 8 o'clock sharp. All members please meet at St. Paul's Church Hall, Water Street.
This rehearsal is in preparation for the massed concert in Victoria Park on Friday evening next, and every member is expected to be on hand on each occasion.

CHAPTER MEETING
A meeting of the Peter Robinson Chapter I.O.D.E. was held in the Green Room of the Y.W.C.A. on Saturday afternoon. The Regent, Mrs. F. C. Webber, presided and gave a brief summary of the proceedings of the recent annual convention of the National Chapter of the I.O.D.E. in Toronto.
Arrangements were discussed for the holding of the annual picnic, which will take place on Saturday of the last week in June, the 28th instant in Chemong Park.
It was decided to send five dollars, as the Chapter's contribution to the building of a new operating room in the Hospital in Englehart, erected after Northern Ontario fire, and now in charge of the I. O. D.E. and the Red Cross Society.
Three new members were welcomed to the Chapter; Miss Gladys Hunter, Miss Agnes Sowden, who joined last fall, but who has been absent in Toronto, during the winter months, and Miss Kathleen McCarthy, an honorary member.

TRIP TO PORT HOPE.
Don't forget the Ancient Order of Foresters' trip to Port Hope, on Sunday June 22nd. Special train leaves Canadian National Railway, at nine o'clock. 4d16 17 18 20 2402

PIANO RECITAL.
Pianoforte Pupils of Miss Norma Moore, A.C.A.M., will give a Recital on Tuesday Evening, 17th June, at 8 o'clock, in Greene's Music Hall. All interested are cordially invited. Silver Collection. 1d-144-2394

There will be a song recital by the pupils of Mrs. Dorothy Allan Park on Tuesday evening, in the Conservatory Hall, at eight o'clock. There will be an unusually interesting and varied programme, including two choruses, by all the lady pupils, a mixed sextette and quartette, two operatic duets and solo numbers. Some famous operatic and oratorio numbers will be sung; also many charming ballads. The public is invited to attend. Silver collection. 2d142 2345

WESTCLOX DEFEATED BY QUAKER OUT-FIT

The Quakers won a fast game from the Westclox girls at Central Park on Saturday. The feature of the game was the heavy hitting by both teams, but the Quakers nosed out the Westclox by the score of 16 to 13. Miss Fallis, who was on the mound for the Quakers, pitched a nice game, while Miss Staples, for the clock makers also turned in a nice game. Both girls had plenty of speed and control, and figured in a number of strikeouts. Alex. Kay called them behind the plate, while Miss B. Vincent was on the bases, and made a good job of it.
The teams lined up as follows:
Quakers — Fallis, p; Connors, c; Fowler, 1b; Cranham, 2b; Collins, 3b; Naish, ss; L. Whelan, rf; M. Whelan; Trotter, cf; Taylor, sub.
Westclock — Staples, p; Downs, c; Fitzgerald, 1b; Hunter, 2b; Christmas, 3b; Northott, ss; O'Brien, rf; Miller, lf; Scott, cf; Patterson, sub.

DESCENDANTS OF U.E.L. THRONGED TO BELLEVILLE

BELLEVILLE, June 16 (Canadian Press). — Descendants of the United Empire Loyalists, many in the uniform of the Canadian Militia and thousands in civilian garb, poured into Belleville to-day for the first day of the celebration, commemorating the 140th anniversary of the landing of the Loyalists near Adolphustown.
They landed first on 16th June, 1794.
To-day's opening fuction was presided over by His Worship Mayor Mikel, K.C.

FIRE ALARM BOXES

SOUTH WARD.

Box.	Location.
13	Lock and Gladstone.
14	Westcott and Aylmer.
15	Perry and George.
16	Perry and Bethune.
17	Park and Townsend.
18	George and Dalhousie.
19	Park and Princess.
113	Romaine, west of Park St.
175	Canadian General Electric.
314	Brinton Carpet Factory.

CENTRE WARD.

Box.	Location.
21	George and King.
22	Simcoe and Queen.
23	George and Hunter.
24	Hunter and Quaker.
25	Charlotte and George.
26	Simcoe and George.
27	Water and McDonnel.
28	Brock and George.

WEST WARD.

Box.	Location.
12	Brock and Rubidge.
31	Park and Sherbrooke.
32	Bolivar and John.
33	Charlotte and Stewart.
34	Gilmour and St. Joseph.
35	Park and Hunter.
36	Weller and Walton.
37	Park and Charlotte.
38	McDonnel and Reid.
131	Canadian Woollens, Ltd. McDonnel Street West.

NORTH WARD.

Box.	Location.
41	Park and London.
42	George and Dublin.
43	Edinburgh and Bethune.
45	George and Smith.
46	Benson and Aberdeen Ave.
47	Nicholl's Hospital
48	Water and Hilliard.

EAST WARD.

Box.	Location.
52	Burnham and James.
53	Rogers and Robinson.
54	Hunter and Mark.
56	Rogers and Douro.
57	Concession and Hazlitt.
58	Auburn.
212	Canadian Woollens, Limited. River Road.

Fire Hall phone no. 100. Police phone 190
To send an Alarm—Break glass, open the Large Door, Pull Hook Down Once, and Let Go.
Remain at the Box and Direct Fireman to the Fire.

THE REAL PAYMASTER.

(By Robson Black, Manager Canadian Forestry Association.)

Forests are jobs. Trees mean trade. Logs are the raw material, not of lumber or paper, but of pay cheques. It is an incidental matter that the forest gives us telegraph poles. It is a very important matter that the forest gives us 120,000 workmen, supporting a half million of Candaian dependents, and distributing 500 million dollars to maintain Canadian prosperity. Conservation would never bother itself with trees if trees were not the substance of human employment. The Forest Protectionist would not sweat a drop for a square mile of Spruce if he did not know that some vast industry, a thriving town and a thousand contented homes are tied to Spruce trees by an inseparable bond.
We Canadians set 6,000 forest fires a year and nine-tenths of them through human recklessness, but those beacon lights of prodigality mean nothing if they do not tell us that we have put the torch to the livelihood of thousands of men; we have signed an unrenewable note for our children and our gran-dchildren to pay. Let it be laid down as an ugly an undisturbable fact that in the present situation with forest demand jammed hard against dwindling forest supply, every forest fire must be paid for. Every mile of Spruce or Pine or Fir given to the annual bonfire will have to be bought back by the next generation in higher costs of lumber and paper, in forefited industries, in dwindling public revenues, and a sacrifice of population.

It Pays to Advertise.

Silverware that is the Bride's delight

A Gift that will assist in serving a meal is always acceptable to the Bride-to-be or the Mistress-of-the-house.

To-day we suggest a few of our many beautiful designs, made of Best Silver-plate, carrying our lasting guarantee:

—Sauce Dishes .... $8.00 up
—Casseroles .... $5.95 up
—Pie Plates .... $3.50 up
—Cake Plates .... $4.40 up
—Bread Trays .... $3.00 up
—Silver Tea Sets .... $10.00 up
—Cabinets of Silver, in the different Patterns, &c., &c.

WARNE BROS.
"Diamond Hall"
349 GEORGE ST.
'Phone 880

Society

Mr. and Mrs. T. W. Harpell and Mr. and Mrs. Len Williams, of Toronto, spent the week-end with the latter's parents at 83 London Street. city.

Mr. Vincent Corkery, Toronto, is the guest of his parents, Mr. and Mrs. John Corkery, Gilmour street.

Mr. and Mrs. Rupert Gliddon and the teaching staff of the Conservatory of Music have issued invitations to pupils of the Conservatory and their parents to an At Home, to be held at the Conservatory on Saturday afternoon next. The Faculty at the Conservatory includes the following teachers: Mr. and Mrs. R. Gliddon, Mrs. Dorothy Allan Park, Mrs. W. McKee Bingham, Madame Bonnaure Walsh, the Misses Pearl Burford, Cameron Edwards, Bessie Elcome, Florence L. Scott, Olive Johnston, Olga Fowler, Mathilde Masson, Mary Harstone, Ina Allen, Jean Anderson, Edna Conner, and Messrs. Ferdinand Fillion and Harry Wagner.

Miss Mary Corkery of Trout Creek, is the guest of Mr. and Mrs. J. Corkery, Gilmour street.

Miss Dorothy Van Vliet, of Winnipeg, Miss Edith Paol of Newport News, Va., and Miss Ruth Clemens, of Waterloo, are the guests of Mr. and Mrs. G. Clifton Carruthers, 205 Brock street.

Colonel and Mrs. Miller left for Kingston Saturday to attend the unveiling of the memorial arch and the June ball of the Royal Military College.

Mr. and Mrs. A. A. Perrin are in Kingston for the Royal Military College June ball.

Mr. and Mrs. Ben Bolam and Master Bert of 565 Gilmour street, motored to Selwyn on Saturday and were the guests of Mr. and Mrs. Mallory.

Mrs. J. E. Donovan (formerly Miss Olive Tangney) and little son Edmond, of South Wales, New York, are visiting friends and relatives in the city.

Miss May Read, whose marriage takes place next week, was the guest of honor on Friday evening at a tea given by her two sisters, Mrs. W. English and Miss Marjorie Read, at the home of Mrs. Wm. C. English, Margaret Avenue.

On Saturday, a cup and saucer shower in honor of Miss Read was given by Miss Isabel Donnelly.

Miss Eileen McCabe, Gilmour Street, is visiting friends near Merrickville.

Miss May Perry, who has been studying dramatic art in New York this winter, spent the week-end at her home on Brock Street. Miss Perry is at present playing in a summer stock company, with the Metropolitan Players, at the Royal Alexandra Theatre, Toronto.

Rev. Albert Taylor, assistant minister at St. Luke's Church, New York City, is visiting his father, Mr. Anthony Taylor, and other relatives, in the city.

On Saturday evening, Miss Emma Corkery, Gilmour Street, entertained at bridge in honor of Miss Mary Lonergan, whose marriage takes place on Wednesday of this week. About twenty-five of the friends of the bride-elect were present. Prizes for cards were won by Miss Berenice Giroux and Mrs. F. LaPlante (consolation).

Mr. and Mrs. Ralph Brunton announce the engagement of their second eldest daughter, Kathleen, to W. J. Casey, eldest son of Mrs. Mary Casey and the late George Casey. The wedding to take place quietly this month.

Charlie and Francis Meyette arrived home from Belleville on Saturday, to spend their vacation with their parents.

Mrs. L. S. Sprague and friends of New York, are visiting Mrs. Lee and Mrs. Flannery, sisters of Mrs. L. J. Sprague.

Mr. and Mrs. J. S. Walsh, Margaret avenue, are in Brantford, called there by the illness of Mr. Walsh's sister, Mrs. W. B. Wickens.

Mr. and Mrs. George A. Charlton, Lakefield, Ontario, announce the engagement of their eldest daughter, Gladys, to Mr. Laurence M. O'Neill, of Ottawa. The marriage to take place the latter part of this month.

BELTLESS GOWN.

Though there are many beltless gowns there is a great interest in belts and sashes and they range from the narrow belt of leather to the wide sash with the large but graceful bow.

CHINAMAN HAD MONEY STOLEN FROM POCKETS

Mr. Hop Lee of George St. North Was the Victim — Cannot Blame His Wife.

Mr. Hop Lee, who operates a small laundering establishment at 553 George street, in quite a select neighborhood, retired, as usual, at eleven o'clock on Friday evening and left his trousers draped over the ironing board. In one of the pockets was fifteen dollars, while an unlocked drawer in a cupboard in the same room held twenty-five dollars more. In the morning, when Mr. Lee arose at six o'clock, the cash in both receptacles had vanished.

Although Mr. Lee is a married man, and married men have sometimes been forced to conceal the fact, without any complaint, that cash has disappeared from their pockets, no suspicion attaches to his wife. The lady is in China. He is a young, plump, good-looking Chinaman, with eyes blacker than anything ever seen on this side of the world, and hair to match. He has a vocabulary whose chief parts of speech seem to be "yes" and "no," and "don't know," and an evident excellent and undisturbed conscience, because he slept very soundly while the marauder made off with the proceeds of much hard labour over a hand-power steamy tub, in the rear of the tiny shop, where Mr. Lee's customers bring their soiled collars and shirts. However, his memory of his vanished cash extended to a recital of a ten and a five dollar bill in the pants pocket, while the drawer contained seven ones, fifty cents in copper, some silver, and some larger bills.

His brother, whose name was given as "Mr. Lee," smiled over the affair. He said that every door and window was locked tight, except one window on the southern side of the little place. Why this remained unlocked was possibly explained fully in the flood of pidgin English that came tumbling out of both Celestials' mouths, but the listener was none the wiser at the end of the recital. Mr. Hop Lee said that two men slept over the store, but his brother thought there was only one. They both said "good-bye" with much animation at the end of a conversation, during which The Examiner representative gathered the impression that neither would be much surprised if they discovered that the visitor was the real robber, or else was concerned in a conspiracy to hale them both to prison for having so much money on the premises.

CHINESE REQUIRED TO REGISTER SOON

The Chinese Immigration Act Which Came Into Force in 1923 Requires Registration of all Chinese People.

OTTAWA, June 16 (Canadian Press). — In respect to the complaint lodged by the Chinese business men in Victoria, B.C., against the registration required of all resident Chinese, officials of the Department of Immigration here draw attention to the Order-in-Council of 10th July, 1923, establishing the 'Chinese Immigration Act, 1923."

The Act states that within twelve months of the coming into force of the Act "every person of Chinese origin or desent in Canada, irrespective of allegiance or citizenship," shall be required to register.

Chinese failing to register as prescribed are liable under the Act to a fine not exceeding $500, or to imprisonment for a period not exceeding twelve months.

This is the first time Chinese residents in Canada have been required to register.

HJALMAR BRANTING WAS ELECTED LABOR LEADER

GENEVA, June 16.—(Canadian Press.)—Hjalmar Branting, former President of Sweden and present Swedish representative on the Council of the League of Nations, was elected President of the International Labor Conference by acclamation to-day when the conference opened its sessions here.

METAL LACE

Metal lace mounted over chiffon or a thin metal fabric makes very summery capes and fancy wraps.

Six-Mile Camera for Jungle

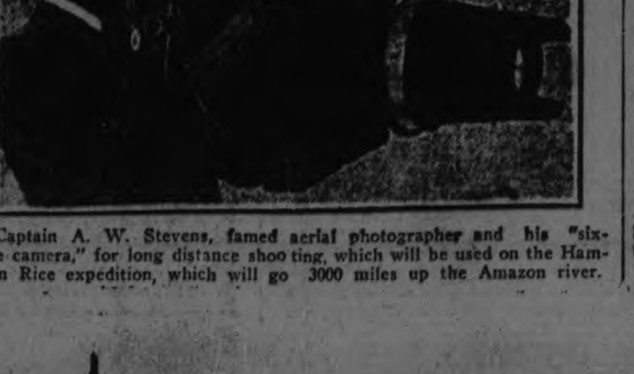

Captain A. W. Stevens, famed aerial photographer and his "six-mile camera," for long distance shooting, which will be used on the Hamilton Rice expedition, which will go 3000 miles up the Amazon river.

Financial News and Views

Canadian Stock Exchange and Mines | New York Stock Exchange and Curb Prices

TO-DAY'S QUOTATIONS AND OPINION AND REVIEWS OF THE MARKETS.

(Quotations Supplied by Arthur C. Hawley. 'Phone 186).

NEW YORK STOCKS.

	High	Low	Close
Atchison Rly	103⅞	103⅞	103⅞
Amer. Asphalt	40¼	38¾	40¼
Amer. Smelters	63¾	63⅛	63¾
Baldwin Loco	111⅝	110⅞	111⅝
Balt & Ohio	57	56¼	56¼
Bethlehem Steel	46½	45⅜	45⅜
Anaconda Cop	30	30	30
Amer. Can.	110	108⅜	109⅜
N. Y. Central	104¼	104¼	104¼
Chandler Motor	48⅞	47¾	48¼
Cosden Oil	27⅜	26⅛	27⅜
Corn Products	35¾	35½	35⅝
Ches. & Ohio	80½	80⅛	80¼
Crucible Steel	52	51¼	52
Davidson Chem	51¾	50¼	51¾
Erie R.R.	28⅜	28⅛	28⅛
Famous Players	76¾	76⅛	76¾
Gulf States Steel	67⅞	66¼	67⅞
Coca-Cola	71⅝	69½	71⅝
North. Pac.	56½	56¼	56½
Pan-Amer. A.	52¼	51	52⅛
Prod. & Refin.	25⅞	25½	25⅞
Reading	56½	56¼	56¼
Gen. Electric	234	229¼	233½
U.S. Rubber	26⅝	26⅛	26⅝
Sinclair	19½	19	19½
South. Pac.	91½	91⅛	91¼
South. Rail.	59⅝	59¼	59⅜
Studebaker	34	32⅞	33⅞
Westinghouse	60	59¾	60
Amer. Wool	70¾	69¾	70¾
U.S. Steel	97¾	96¾	97¼
Amer. Sugar	43	42¾	42¾
Rock Island	31¼	30	30¼
Union Pac.	135¼	134¼	134⅞
Inter. Paper	48	47	48
Stan. Oil NJ	35⅛	34½	35
Stan. Oil Cal.	57¾	56	56

CANADIAN STOCKS.

	High	Low	Close
Abitibi	58¼	57½	57¼
Atlantic Sugar	15	13	15
Bell Tel.	131	130	130¼
Brazilian	50	50	50
Brompton	30¼	29	29½
Can. Steam. C.	13	13	13
Detroit United	33	33	33
Laurentide	85	85	85
Span. River Pfd.	105¼	104	105¼
Toronto Rly.	94¾	94	94
Smelters	38¼	37¾	38¼
Montreal Power	174½	172	174½

MINING STOCKS.
GOLD.

	Asked	Bid
Argonaut	50½	50¼
Baldwin	8	7⅝
Con. West Dome	22	21¼
Bidgood	8	7⅝
Dome	1850	1800
Goldale	27	26¼
Hattie	8⅝	8½
Hollinger Cons.	1310	1295
Keora	13¾	13½
Kirkland Lake	19¾	19¼
Lake Shore	380	375
McIntyre	1625	1608
Moneta	9	—
Newray	28½	—
Tough Oakes	64	63
Teck Hughes	110	109
Vipond	104	103
W. Hargraves	320	310

SILVER.

	Asked	Bid
Beaver	17¼	17
Castle Trethewey	68	67
Crown Reserve	55	54½
Keeley	235	233
Lorrain Cons.	28	27
McKinley	11¼	11
Mining Corp.	290	280
Nipissing	680	620
Wettlaufer	24¼	24
Lorrain Trout	140	137
Indian	19	18

The Examiner News Agents

CENTRE WARD.
LeBarr's Bookstore, Charlotte street.
Soden's Bookstore, Hunter street.
Emmerson's Book Store, Charlotte street.
Gainey's Barber Shop, George street.
Trebilcock's Book Store, George street.
Empress Hotel, Charlotte street.
J. Sutherland, 163 Simcoe Street.

NORTH WARD.
Harvey's Grocery, Benson street.
Hooper's Confectionery, North Store
James Harrison, corner Smith and Water
Sugar Bowl, care Ed. Dormer, 458 George street.
J. T. Braund's Store.

WEST WARD.
F. R. Ferguson's Confectionery, McDonnel St.
Brooks' Grocery, McDonnel street.
Roberts' Grocery, McDonnel street.
Cash and Carry, cor. Elm and Park
J. E. Lillico, cor. Charlotte and Downie.

EAST WARD.
Boorman's Confectionery, Hunter St. E.
Anthony's Fruit Store, Hunter St. East
Manlece's Grocery, Hunter Street East
Speer's Grocery, Hunter Street East.
Burgess' Grocery, Downer's Corners.

SOUTH WARD.
Stewart's Confectionery, corner Stewart and Dalhousie streets.
Patterson's Grocery, near Crawford's Grove.
Doyell's Grocery, Lake and Aylmer Sts.
Thompson's Grocery, Aylmer and Townsend streets.
White's Grocery, Park and McGill streets.
Holden's Grocery, Lock street.
Grady's Grocery, Lock street.

IN CAMPBELLFORD.
J. Ernest Birks.
J. A. Burke.
T. Lavell.
B. MacPherson.

MILLBROOK.
Gerald Raper.

OMEMEE
W. Fisher.

THE TEN PINE TREES.

By Geo. O. C. Rough.

There are only ten of us. How we managed to escape, thus far, from the ruthless attacks of man, is a mystery.
We are ten brothers: strong, sturdy, and beautiful; and we live. We are alive.
Our bodies are tall and straight. Not a branch for—Oh, so high; and our heads, when bent over by the winds, look down, away down, upon the earth below, carpeted and warmed by our needles.
Our home is far from the civilized haunts of man. Nature's Paradise. A gentle slope at the foot of a mountain upon the sides of which our deciduous cousins are arrayed in their gorgeous tints of colored splendor.
We see ourselves reflected in the quiet waters of a little lake which nestles at our feet.
All around us, like a protecting zone, beautified by moss and creeper, are jagged rocks and boulders, thrown up by some ancient upheaval, and extending far enough to keep away death by the Demon Fir, whose path of destruction and fearfulness is traced by the blackened skeletons rising above the luxurious undergrowth on the mountain side.
We stand alone in our solitude. Our loneliness is our Life; but we see and hear many things. The birds make music in our branches, and the moaning of the winds is our language. We are the monarchs of our environment. The silver birches on the lake line bow their heads to us, and we are masters of our destiny.
Man has looked upon us with wonderment and awe. The odor of our presence has lulled him to sleep; he has felt the warmth and security of our closeness in storm and blizzard.
The Moose and Deer come to us, and the Trout splash and play in the shadows. The Bear and the Fox seek our sanctuary. All the denizens of the forest are our friends. We are at peace.

CHAIR SEATS.

When the cane seat in a chair has worn out it is well to remember that you can purchase a new leather seat that may be tied to the chair or tacked down at the four corners. With a leather pillow the effect is very good.

CIRCULAR CAPE.

The circular cape is being revived in Paris in all lengths. It is particularly liked in taffeta or satin.

REINFORCE CHAIR.

A sagging chair seat may be reinforced by tacking a strong piece of webbing beneath the springs.

Stony Lake Navigation Co.

Commencing Monday, 16th inst., until further notice, steamer will leave the lakes in the morning and will arrive at Lakefield to meet the motor 'bus, arriving at Peterborough at 12 o'clock. Steamer will leave Lakefield on arrival of noon train, for the lakes.

FRANK YOUNG, Manager.

FURS! FURS!
Repaired and remodelled and cleaned.
Let us quote you a price on your work. Get advantage of the summer prices.
Satisfaction guaranteed. Eight years' experience in Barrie's Ltd.
R. F. STABLER
FURRIER, 543 BETHUNE ST.
Telephone 1793.
6d-16-18-20-23-25-27-3772.

IF
A simple evening's pleasure ends in a headache. Look to your eyes. You may think you see well, but there is only one way to be sure—Have your eyes examined.
M. J. ROCHE
OPTOMETRIST,
188 CHARLOTTE ST.

FOURTEEN KILLED IN ST. PAUL TORNADOES

ST. PAUL, Minn., June 16 (Canadian Press). — A least fourteen persons are reported dead and more than a score injured as the result of the tornadoes, wind storms, and the heavy hail and rain in the north-west section of the United States on Saturday night.

DIED

LOVELL—The death occurred in England on April 10, of E. J. Lovell in his 42 year. He was the eldest son of the late Mr. Gordon Lovell, of London, Eng. He lived in Peterboro until four years ago, when he left for Toronto, and was married to Miss Laura Gillman, of Folkstone, Eng. He leaves to mourn his loss, three sisters, two brothers, besides his wife and two children, who will reside in Folkstone, Eng., with her parents. (Copied from an English Paper.)

ARTISTIC SIGNS ARE OUR SPECIALTY
HARRIS & BODDY
214 HUNTER ST.
PHONE 881
Art Decorators

LATE WANT ADS.

WORK WANTED—WOMAN WANTS work by the day. Apply 91 Park St. south. 3d-144-3783

FOR SALE — CHALMERS CAR ALmost new. Bargain for cash. Apply 313 Stewart street. 3d-144-3781

For Better Vision
—FOWLER'S Expert Service and the "PEBLO" Quality Lenses are the road to "Better Vision." Use both if you value your Eyesight.
A. A. FOWLER
Phm.B., Eye Specialist.
Ground Floor. - 373 George Street.

CHIROPODIST
DR. N. D. FOOTE
107 Barrie Bldg.
Hours: 9 a.m.-5.30 p.m. Evenings by Appointment.
'Phones: Res. 691J. Office 1730W.
Belleville Tues. and Wed.

Dr. Goodwin
Chiropractor
PALMER GRADUATE
106-108 Barrie Building.
Lady Attendant. 'Phone 431
Hours: 10-12 a.m., 2-4 and 7-8 p.m.
Office Closed Tuesday evenings, and Thursday afternoon and evening.

Read the Want Ads.

SONG RECITAL
by the
Pupils of Mrs. Dorothy Allen Park
CONSERVATORY HALL TUESDAY, JUNE 17
at 8 p.m.
The following singers will take part:
Mrs. Ford Turner, Mrs. Hazel Davidson McClelland, Mrs. Lolla Spriggs, Misses Ina Allen, Leah Black, Geraldine Collins, Bernice Cain, Mary Elliott, Mabel Gardiner, Bertha Hill, Helen Lytle, Nettie Nelson, Alice Price, Frances Robertson, Messrs. R. A. Brown, Maurice Park, Stanley Willis and Kenneth Jarvis.
The public is invited to attend Silver Collection

REDEEM YOUR
Comfort Soap Coupons Here
AND GET AS WELL
3 Lbs. W. SUGAR 25c
(ONE LOT WITH EACH COMFORT SOAP COUPON)
SPECIAL PRICE ON 100 BAGS AMERICAN PURE CANE SUGAR AT $8.25 CWT. AT THE STORE.

Pure Lard, lb.	16c	2lb. Ginger Snaps	25c
3 Pkgs. C. Starch	25c	2lb. Icing Sugar	23c
3 Corn Flakes	25c	2lb. Raw Sugar	23c
3lb. Prunes	25c	Fresh Eggs, Dozen	25c

60 Hunter Street East | Boyle's CASH & CARRY GROCERY. | 168 Charlotte Street

Attention Motorists!
BATTERY SERVICE WHILE YOU WAIT
Your Battery Re-Charged in 30 to 45 minute, By
New Broadfoot Electric Process
No Need To Remove Battery From Car.
NO RENTALS
The Broadfoot Battery Re-Charging Station
547 WATER STREET
E. Massey-Cooke Peterborough Phone 1878f

'It's Confidence That Does It'
ASTERS SINGLE BOX - 15c FOUR BOXES - 50c
Guaranteed sturdy, healthy plants which will grow rapidly.
TOMATO PLANTS, Box, 20c
CELERY—Large Box $1.00
CIPPS (Carter Pills for Plants) They restore and conserve plant health, assure rich foliage and beautiful bloom, garden size 60c
CABBAGE PLANTS — Extra early variety .... 15 for 10c 100 for 50c
CAULIFLOWER PLANTS — Box 25c
CELERY AND ONIONS — Box, 20c .... 2 for 35c
CAMPBELL'S CREAMERY BUTTER — It's the best your Money can buy for Food Value, Wholesomeness, and Flavour.
PORTER S. WHITE CO.
334 George Street 2 Phones 1960-1961

Nellie the Beautiful Cloak Model!
The old time stage melodrama of a hundred thrills—with Claire Windsor, Lew Cody, Mae Busch.
CAPITOL

The Evening Examiner

VOL. LIV., No. 142 — PETERBOROUGH, TUESDAY, JUNE 17, 1924 — PRICE THREE CENTS

PROBABILITIES.
Moderate winds, fine and warm; Wednesday, Showers.

TO INVESTIGATE ASSESSMENT OF VARIOUS TAXES

Amendment to Supply Motion Caused Stir in the House of Commons.

INVESTIGATING MANIA.

Graham Declared Whole World Investigating Everybody But Itself.

OTTAWA, June 17. — Methods by which business profits and income taxes are assessed and collected, are to be investigated by the public accounts committee of the House, and thus prorogation seems still a little further away.

W. C. Good, the Progressive member for Brant, who raised the question of tax collections earlier in the session brought it up again yesterday, and as an amendment to a motion to go into supply, moved that the public accounts committee be given authority to investigate.

Premier King intimated that the government was willing to accept the amendment; it carried by a vote of 89 to 26, Liberals and Progressives generally voting in favor and Conservatives against.

Adoption of the Good amendment gave rise to a curious situation. Usually an amendment to a supply motion is regarded as equivalent to a straight motion of non-confidence; and, immediately the result was announced, Right Hon. Arthur Meighen, Opposition, rose.

"Now that the government has succeeded in defeating itself," Mr. Meighen questioned, "may I ask when it is going to resign and consult the country?"

Premier King sharply replied that as the government had accepted the amendment before the vote it could not be interpreted as a vote of non-confidence.

Then the amendment having been declared carried, the Prime Minister again submitted the motion to go into supply. Mr. Meighen objected that the government having already been defeated on its motion to go into supply could not on the same day present the same motion again.

Speaker Lemieux, however, did not sustain this view, and the House went into supply.

In the vote on the Good amendment, Messrs Sutherland and Arthurs were the only two Conservatives to support it. The only Liberals to vote against it were Messrs. Finn, Duff and Forrester, and the only Progressives, Messrs. McDonald, (Timiskaming), McBride, Woods and Pritchard. A. W. Neill, Independent of Comox-Alberni, also voted against the amendment.

There was Conservative cheering as Hon. G. F. Grahar., Minister of Railways, cast his vote in favor of the amendment. In the debate Mr. Graham argued that to make business details public would be a serious injury to business, which was already in a sensitive condition.

Mania for Investigating.

Mr. Graham declared that the whole world seemed to have a mania for investigating everybody but itself. Parliament could not one day pass an act making the whole country liable to it, and the next day violate the act through a committee. The committee might investigate methods of bookkeeping and so forth, but added Mr. Graham: "I say frankly that I would not allow the details of any single transaction to be gone into in that committee; that cannot be done unless this statute is repealed or amended."

Hon. J. B. M. Baxter, (Conservative, St. John) did not think the High Court of Parliament was bound by the law in regard to secrecy. He opposed the motion because the "mover has left it apparently with purpose in a nebulous chaotic state." "It was one of the usual sand storms and if it were filled out as the mover had suggested it would result in a 'snooping, prying, suspicious committee that would hunt around to find some fault in somebody's character.' "God save us," said Mr. Baxter, "from what the Scotch call the unco guid and the rigidly righteous."

The division followed.

ORIENTAL.

Chinese and oriental colorings are seen in all the new prints and embroideries.

Business slow? The fault seems chronic? Use some advertising tonic!

USE A WANT AD

If inconvenient for you to call at the Examiner Office, 'phone 1600 and we will call for the advertisement and give you the cash rate. 1c per word, figure or letter first insertion, ½c. per word for subsequent insertions.

All orders in before noon to be called for will appear same day.

Classified Advertising, Cash.

North Bay Citizens Like That Cold-Sounding Name

NORTH BAY, June 17 (Canadian Press). — A recent meeting of the North Bay Board of Trade was almost unanimous in favour of changing the name of the town, some of the speakers contending that it was too suggestive of the "Frozen North."

The Council of the Board of Trade decided to take a mail vote of its members on the proposal, and the vote up to yesterday evening showed 70 against a change, 10 in favour, and 3 voting not to change until the town becomes a city.

Opposition to a change also came from various women's organisations of the town, and it is likely that North Bay will continue to be North Bay for some time to come.

KLAN THREATS WERE IGNORED

Murders in Lilly Bring Out Threats From 14,000 to Attorney.

DOES NOT FLINCH.

JOHNSTOWN, Pa., June 17.—The Ku Klux Klan, 14,000 strong in Cambria County, has threatened to kill District Attorney D. P. Weimer, of Cambrai County, if he brings another Klansman to trial on charges of murder.

Said the District Attorney, with a shrug of his thin shoulders:

"Sure, I've received those threats, but—"

Walking to a window of his office, he gazed for a moment out toward a spur of the Alleghemies, then, stroking back his heavy graying hair, he continued:

"Over in that jail at Ebensburg there now are seventeen more of that Klan group, all facing three murder charges each as a result of that riot at Lilly April 5, when three men were killed.

Klansmen Will Be Tried.

"Each one of those men is going to be brought to trial. And the thirteen residents of Lilly who face the same charges—they're going to be tried, too. Of course, I've been threatened, but—who worries about such things? The trials go on. We'll try a Lilly resident, William Monahan, I guess, and then another Klansman. These trials don't stop for mere threats. Why worry about threats?"

But if the District Attorney isn't worrying, others are. This is shown by the fact that a section of the Metropolitan Hotel in Ebensburg has been turned into a barracks for the State troopers who have been assigned to maintain law and order during the trial.

ROTARY PAGEANT WAS BIG AFFAIR

Setting Based on One Hundred Years of Peace

TORONTO, June 17.—(Canadian Press).—Ten thousand citizens of the world visiting in Toronto have a new conception of international friendship. Twenty-eight nations, represented by their professional and business leaders, have witnessed a striking object-lesson of all the marvel of understanding and sympathy which 100 years of peace have wrought on the North American Continent. Twenty-five thousand people were thrilled as one man last evening by a spectacle vivid and glorious the pageant of the accomplishments of peace.

Told under the aegis of Rotary International, told with the consummate artistry of a truly great achievement, bright with all the splendor of things military, and gay with the thrill of compelling music the military tattoo at Exhibition Park has left a record all its own. All the elements which together furnish entertainment that ever sparkles and yet which carries home a lesson of deep significance. Mass and music and color, the appeal of patriotism, the ideal of service, the picturesque background of history and the message to generations yet unborn were part and parcel of the pageant.

Deftly wrought together was the fabric of the spectacle, a story based directly on the 100 years of peace between Canada and the United States, yet which incorporated the spread of the creed of Rotary throughout the nations of the world. Internationalism of the species which exalts patriotism of the highest type, of the variety which makes for service to the world through service to the community, yet which draws together all humanity in a common bond, was the lesson taught last night.

DANCE TO-MORROW NIGHT AT RYE'S.
COME AND DANCE WITH A GOOD CROWD AT RYE'S TO-MORROW NIGHT. GREAT MUSIC AND A WONDERFUL FLOOR. GOOD STREET CAR SERVICE TO DOOR, WITH A SPECIAL MIDNIGHT SERVICE.
1d143 2411

FORCE A WOMAN TO SPEND LIFE IN UNDERWORLD

Startling Disclosures at Trial of Hochelaga Bank Bandits.

JUDGE SYMPATHIZES.

Witness Mercilessly Grilled by Counsel Broke Down in Court.

MONTREAL, June 17—(Canadian Press).—Under a merciless and searching cross-examination by Alban Germain, K.C., counsel for the defence, Emma Leboeuf, alias Lebeau, associate of Ciero Nieri, stated that three times at least she was taken from a life of honest toil and pitchforked into the maelstrom of underworld operations. At the trial of the six suspects charged with the murder of Henri Cleroux, chauffeur of the Hochelaga Bank collection car from which $142,287 was stolen on April 1 in this city, and two men shot dead, she named Serafini, Morel, Niegro and Gambino as being concerned in the crime, and identified from a photograph Adam Parillo, now being held in Bridgeport, Conn.

She declared in evidence that the last meeting of the plotters of the Hochelaga Bank holdup was held in the house of Giuseppe Serafini, 818A Dorchester Street, this city, the night before the holdup and was attended by Serafini, Morel, Niegro, Cambino and Parillo.

Judge Was Caustic.

In cross-examination by Alban Germain, she broke down repeatedly and the court had to be adjourned to give her time to compose herself. She stated that she had made up her mind to live honestly and decently, but had been led away by Niegro on a promise of marriage. At this point she broke down completely, her shoulders heaving with sobs. Several of the jurymen were seen to be crying openly. Mr. Justice Wilson, commenting on the severity of Mr. Germain's cross-examination, said: "It is paying pretty dearly, if she has to tell every detail of her past existence in order to prove that a certain crime has been committed."

Mr. Germain then stated that he was prepared to consider his cross-examination at and end with the right reserved to put a few further questions at a later stage in the proceedings.

BRITAIN OPPOSES BREACH OF TREATY

Formal Protest to United States on Elevating of Guns.

WASHINGTON, June 17. — Unofficial advices, which are regarded as trustworthy, have been received here indicating that the British government has determined to make a formal protest to the United States against the proposal of this government to elevate the guns on thirteen of the eighteen battleships that comprise the first fleet of the navy. This protest, it is said, will be lodged with Secretary Hughes by the British Ambassador before Congress reassembles.

The protest will be based upon the contention that the Washington treaty prohibits an increase in the elevation and range of turret guns on capital ships retained by the signatory powers.

At the same time Great Britain will enter a denial of reports that she has either increased the range of guns on battleships or that she contemplates making such changes.

It is not known what action President Coolidge will take on the British protest. Until the British communication has been formally received the President will not ask the Secretary of State or his legal advisers for an interpretation of the treaty in so far as it relates to the elevation of guns on battleships.

There is no provision in the treaty for a reference of controversial questions to an umpire or referee.

Up to date there have been no serious difficulties among the powers that joined in the treaty as to the intent of its provisions.

A high official of the Navy Department said to-day that if Great Britain made a protest against the elevation of guns on American battleships the president himself would decide whether this country would accept the British contention.

This matter no doubt would result in prolonged diplomatic exchanges, he said, and in the meantime this government would hold in abeyance its plans to elevate the guns.

NOTICE.
THE ANNUAL MEETING OF THE LIBERAL-CONSERVATIVE ASSOCIATION OF EAST PETERBORO, WILL BE HELD IN HAVELOCK, WEDNESDAY, JUNE 18TH, AT TWO O'CLOCK. PROMINENT SPEAKERS FROM BOTH HOUSES WILL SPEAK. J. MATTHEW ELLIOTT, SECRETARY-TREASURER. 3d143 3736

ITS OCCUPANTS WERE LUCKY

Their airplane crashed down onto the roof of a house in South Bend, Ind. But Frank R. Kemp and George Heusi escaped with a few scratches. Occupants of the house heard a crash, then men's voices. They went out and saw Kemp and Heusi climbing out of their seat as nonchalantly as though nothing had happened at all.

IMPOSE A TAX ON FURS FROM NORTH

Drayton Says It Is Tax on Primitive Production—and Not Liberal.

OTTAWA, June 17.— (Canadian Press).—A resolution providing for an amendment to the Northwest Territories Act "by adding to the subjects on which the commissioner in council may make ordinances as there in designated, the levying of an export tax on furs within the territories" was considered in the House yesterday.

Hon. Charles Stewart explained that it was proposed to impose a tax on furs exported out of the Northwest Territories. He understood that there had been an agitation for such a tax: Whoever brought the fur out of the territory for sale would pay the tax.

Sir Henry Drayton declared that such a tax was inconsistent with the Government's policy. It was a tax on primitive productions.

Rt. Hon. Arthur Meighen said the Government was not going to help the Indian by placing a tax on furs. If revenue was necessary it should come from a higher license for fur trading companies. It was a tax on the most basic and most primitive of all industries and was contrary to the historic principles of the Liberal party.

Hon. J. B. M. Baxter (Conservative, St. John), raised the question whether the proposed legislation was constitutional. The spirit of the B. N. A. Act, he said, was that there should be no duties between the Provinces and he suggested that this might appiy to the present proposal

Mr. Stewart promised to have the matter looked into again. The resolution then carried and a bill based on it was given a first reading.

ANNUAL SOCIAL OF HOLY NAME SOCIETY

The annual social of St. Peter's Holy Name Society will be held on Tuesday, June 24th, at Riverside Park. These socials are always jolly functions, where members and friends of the Society and its adherents meet and have a real get together festal time, with something doing every minute. Energetite committees of men and women are busily engaged in making preparations for the big annual event.

There will be the usual excellent supper, served in the open at long tables, with everything home made and fresh. Ice cream and soft drink booths will be prominent, with the novelties which interest the crowd. There will be the lottery booth, bigger and better than ever, and a band will be in attendance during the evening.

The baby show, which created much entertainment last year, will be repeated this year, with prizes for the best babies, and there will also be a prize for the largest family in attendance.

MEN FORGET SEND FOR THEIR FAMILIES

In social work it has been found that quite a number of men have come to this country from the Old Land and have failed to send for wife and children as agreed upon. At the request of British societies, the Children's Aid Department of the Province has been following up these cases and reminding men of their family obligations. Here is a letter just received from the secretary of the Children's Society in Ireland: "Dear Mr. Kelso,—I am in receipt of your letter of the 26th ult., and note the very successful result of your assistance in this case. The mother and children sailed from here on Saturday last. Please accept our best thanks for all your trouble in the matter. — Sincerely yours, Secretary."

FEW PAY FOR SONGS

Thirty-six of the 500-odd broadcasting stations in the country pay forthe copyright music they broadcast. The American Society of Authors, Composers and Publishers is collecting $16,500 annually for the privilege of broadcasting its members' songs.

CANADA CITED IN A PROTEST

Olympic Committee Decided Filipino Athletes Must Carry Stars and Stripes.

PARIS, June 17. — (Canadian Press).—Filipino athletes, here to participate in the Olympic games, are citing Canada as an example of fair treatment in a protest which they have entered against a ruling of the Olympic Committee regarding the flag under which they must compete.

In the procession of athletes in which every contingent will carry its national flag, the Filipinos may carry their own emblem, but must also carry the United States flag flying above it. Should the Filipino athletes, through a victory, win the right for the flag of their country to be run up the Olympic mast, it will immediately be surmounted by the Stars and Stripes.

This ruling was made by the Olympic Committee after a conference with the United States Embassy here. The representatives of the Philippine Islands have protested this procedure and have referred the committee to the case of Canada, which is permitted to fly its own flag unaccompanied by the emblem of Great Britain.

OSHAWA YOUTHS UPSET IN LAKE

Clarance Ryder Had a Narrow Escape From Drowning Yesterday Afternoon.

OSHAWA, June 17. — (Canadian Press).—Clarence Ryder, 91 Ontario Street, narrowly escaped drowning at the Lake here yesterday when a canoe in which he and two other young men were paddling turned over. Ryder was unable to swim, and was at the point of exhaustion when picked up by another canoe and brought to shore, where artificial respiration revived him sufficiently to allow him to be removed to his home. Ryder, together with Cortland Spretnall and R. Fitches, Ritson Road, went paddling about and had gone but about a quarter of a mile when Fitches, who was in the centre position, announced that his coat was getting wet, and moved about. The canoe overturned at once, throwing all three into the water. Spretnall took hold of Ryder but was unable to handle him in the water. Other canoes which were in the vicinity came to their assistance, one picking up Ryder as he was about exhausted, another getting Spretnall in their boat, while three girls in a row-boat picked up Fitches.

BURLEIGH FALLS HAD BIG OPENING

Enthusiastic Crowd at Summer Resort—Some Good Catches of Fish.

Burleigh Falls summer resort got off to a good start yesterday, over forty people being registered at the hotel, a good many from New York, Pennsylvania and Ohio States.

Fishing was very good and everybody is having a fine time.

Mr. Pappas, managing the resort, states he has many inquiries for accommodation. Alterations are not all completed, but will be in a few days.

STEEPLE JACK WILL DO FEAT IN NEW YORK

NEW ROCHELLE, N. Y., June 17—A steeple jack to-day will attempt to remove a whiskey demijohn from the flag pole on top of the city hall. When the building custodian went to float Old Glory he found the demijohn and a red light hanging to the pole.

UNDARNED SOCK EARNS DIVORCE YUCATAN STATE

Peppery Temper and Overcooked Eggs Also Among List of Causes.

DECREE IN MONTH.

Bargain Counter Rush to New Mecca of Dissatisfied People.

MEXICO CITY, June 17. — The State of Yucatan is becoming a divorce centre for American wives and husbands. According to statistics more than a dozen prospective grass widows from New York are already on the ground to take advantage of the new civil laws which make divorce as simple as getting married.

Yucatan divorces may be obtained in a month's time and the hopeful ones may select their grievances from a long list of sins.

Eggs An Excuse.

It is a divorceable offence here, for instance, if your husband criticizes you for allowing his socks to go unmended or if he becomes angry because you boiled his eggs four minutes instead of three.

The mere fact that he tells you about your derelictions in a hard-boiled manner constitutes incompatibility of temperament, and that is a grievous fault in Yucatan.

Besides this there are thirteen other grounds for divorce and they cover everything from too much liquor to too little affection.

One of the more prominent of American women to take advantage of socialistic Yucatan's divorce laws is Mrs. Harriet Edna Foster, of Chicago. Her husband manufactures soap and has found it very profitable. According to her lawyer, Mr. Foster is on the way to Paris to obtain a divorce, but because of the liberality of the Yucatan laws he will find he has already been divorced by the time he can convince the Seine Tribunal he is entitled to one himself.

Decrees In a Month.

That Yucatan is fully aware of its opportunities is revealed in the fact that it has already broadcasted by publicity its virtues as a haven for the matrimonially depressed.

It guarantees to eliminate all the troubles if the prospective customer will merely stick around for a month. What's more it pledges its judicial faith that the divorces will hold water, even back in the States.

Re-marriage is a thing depending upon the disposition of the newly divorced person. It is said that it is perfectly agreeable to Yucatan if prospective divorcees bring their prospective bridegrooms along.

SECOND SIMILAR TRAGEDY.

PORT ARTHUR, Ont., June 17 (Canadian Press). — At Fort Hope, a Hudson's Bay post on the Albany River, on 22nd May, Charlie Williams, a ten-year-old boy, shot and instantly killed his younger sister, Dorothy.

Word of the tragedy was despatched to the company's headquarters on Port Arthur by the factor at Fort Hope, and following an investigation in which the Provincial Police investigated, the shooting was found to be accidental.

BULGAR AGRARIAN LEADER IS SLAIN

His Father Too Was Assassinated in Streets of Sofia.

SOFIA, June 17. — M. Petkoff, secretary of the political section of the Foreign Office under Premier Stamboulisky, and after his fall a prominent member of the Agrarian Party, was assassinated in the streets of Sofia on Saturday night.

The murderer has not yet been captured.

It is thought the crime is political, as M. Petkoff had consistently and bitterly opposed the Government, and of late had been suspected of intriguing with the Communists.

There had been a welcome respite from assassinations this year, and the murder of M. Petkoff may, it is thought, portend a further outbreak.

It is a strange coincidence, that Mr. Petkoff's father, who was Prime Minister, was assassinated in the streets of Sofia on 11th March, 1907.

The Bolsheviki continue to make overtures to the Macedonian, and they are reported recently to have made a concrete offer to both the constitutional organisation and Alexandroff's revolutionary organisation.

The offer appears to have specified that if the Macedonians would work in liaison with the Communists in Bulgaria to use every means to embarrass Professor Tsankoff's Government and would generally try to stir up trouble in the Balkans, money and munitions and military instructors would be provided by Moscow.

Both organisations rejected the offer, but the Bolsheviki are undismayed and continuing their propaganda.

Canadian Cowboys Wonder What Is Fuss At Wembley

LONDON, June 17 (Canadian Press). — Following protests made against the rodeo at Wembley, an appeal of the R. S. P. C. A. made to Premier MacDonald, stated:

"The press have announced that the steer roping at Wembley is to continue in private and steer wrestling in public. In the name of humanity, please forbid it, even if necessary by resolution in the House of Commons.

Meanwhile the promoters of the rodeo are considering what is to be done about the roping and wrestling contests.

Out at Wembley several hundred cowboys from Canada and the United States are sitting around on the top rails of cattle pens sunning themselves and wondering what all the row is about.

LEOPOLD RAILS AT NEWSPAPERS

Says He and Loeb Are Being Put in Same Class as Trained Fleas.

HIS NURSE'S VIEW.

CHICAGO, June 17.—Nathan Leopold, Jr., debonnair in spite of his temporary discard of fastidiousness in dress to conformr with jail styles, was caustic and bitter in discussing newspaper publicity given to himself and Richard Loeb, his companion in crime.

He was still the same jaunty Leopold who walked the campus of the University of Chicago some weeks ago. He still had the same great desire to create a favorable impression.

His whole concern was over what the public is thinking of him. As he stood at the grating of the bull pen Leopold said:

"From reading the newspapers, I would infer that Loeb and I are being trained by the alienists to jump through the hoops like fleas just to entertain the curious."

Different With Loeb.

But Loeb was different. He had no complaint to make about the newspaper. He had no thoughts about what the public is thinking. His manner showed that his whole concern was:

'What is going to happen, Dickie Loeb?"

Conscience, remorseless conscience, had him in its grasp.

A vaudeville troupe entertained the prisoners Sunday. Loeb and Leopold were there.

Observers noted that Leopold enjoyed every minute of the pro-front row. He applauded and laughed, and it was plain that he meant it.

Loeb smiled, but it was forced. It failed to remove the traces of worry. The facial muscles acted in response to the mental stimulus, but that was all. There was no warmth of feeling.

The preliminaries in the defence of the two youths are going along smoothly. The first part, that of examination by alienists, has almost passed its primary stage.

The main portion of that will be completed within a day or two by Dr. Karl M. Bowman and his assistant, Dr. H. S. Hulbert.

Insanity Main Plea.

On the testimony of those two, the defence will reply mainly on its plea of insanity. Other alienists will examine the two youths, probably not more than ten in all, but their testimony will be corroborative only. Dr. Bowman will be the star expert for the defence.

"There won't be more than a half dozen alienists on the stand."

This was the assertion of Benjamin Bachrach, who with Clarence Darrow, represents the two youths. He continued:

"If ten alienists examine them, and all of them agree with Dr. Bowman in his findings, only six of them will testify.

"The two families are going to adhere strictly to their formal statements. Nor will the defence employ any expert in medical testimony to question the defence alienists and cross-examine those who appear for the State."

K. OF C. NOTICE

SPECIAL MEETING THIS EVENING AT 8:15 P.M. BUSINESS OF IMPORTANCE. SPECIAL SPEAKER FOR THE EVENING, REV. FATHER BENCH OF OSHAWA. A LARGE ATTENDANCE IS REQUESTED.
1d143 -2408

NOTICE.

HERE'S JUST WHAT YOU'VE BEEN LOOKING FOR, A NEW, SPACIOUS COTTAGE, WHERE YOU CAN MAKE YOURSELF AT HOME, WILL BE OPENED ON MARGARET'S ISLAND, RICE LAKE, ON AND AFTER JUNE 16TH. ACCOMMODATION FOR ABOUT 15. BOATS FOR FISHING WILL BE PROVIDED. FISHING HERE BETTER THAN ANYWHERE ON THE LAKE. TERMS REASONABLE. FOR INFORMATION, WRITE MRS. B. FERGUSON, ROSENEATH, ONT.
2d144 2409

POSTAL STRIKE SEEMS CERTAIN AS VOTE TAKEN

Latest Reports Show Overwhelming Majority For Rejection of Award.

Government Impotent.

Premier Declares Again That Only Legislation Can Effect Change.

OTTAWA, June 17. —(Canadian Press).—The return to the capital of Hon. Charles Murphy, postmaster-general, who has been south all winter for his health, synchronizes with the case of the postal workers being at its most acute stage, and he is expected to take a hand in it. Mr. Murphy is much improved in health.

The returns of the vote taken among the postal porters and chauffeurs in Ottawa, show an overwhelming majority in favor of a rejection of the civil scervice commission's award and a determination to walk out.

According to George King, Dominion Secretary of the Federation of Postal Employees, the federation will probably convene here shortly before action is taken on the vote, which, he said, seemed to be in favor of a walkout all over the country. The full vote from all branches throughout the Dominion is expected to be in by Tuesday night.

How Scale was Fixed

That the recommendations of the post office department in the matter of postal employees were "purely tentative" and the final decision rested with the civil service commission, is emphasized in a return tabled in the House of Commons. It reveals that the department's tentative figures suggested an increase of from twenty to twenty five per cent in the wages of representative groups of postal workers.

The introductory memorandum of the department says that its recommendations are based on figures compiled by the Labor Department of average expenses of families of five throughout the Dominion.

In Parliament

"The government has gone just as far as it is possible for it to go in the matter, and if there is to be any further change in salaries that will have to be made by parliament itself," said Right Hon. W. L. MacKenzie King, prime minister, in answer to a question on postal workers' salaries, by William Irvine, (Labor, Calgary East) in the House of Commons yesterday afternoon. Mr. Irvine said that he understood that the prime minister had announced that the government could make no alteration in the schedule of the civil service commission, but that any changes must be made by parliament.

In what way could parliament deal with this matter, and when, Mr. Irvine asked.

The prime minister replied by reading an opinion from the department of justice to the effect that the government could not revise the schedule of the commission.

Governed by Commission

Civil service appointments and salaries had been placed in the hands of the civil service commission in order to remove them from the arena of politics, as it was called, said the prime minister. "This illustrates wherein to some extent we are being governed by a commission and not under a system of responsible government in the strict meaning of the term," he said.

"We have not felt at the present, at least," said Mr. King, "that we shall be justified in asking parliament to repeal the statute under which the civil service commission has acted, nor to take action in any way other than in accord with the recommendations of the commission.'

"I do not think the occasion opportune to make veiled attacks on the present system or on the civil service commission when debate is cut off on the orders of the day," said Rt.-Hon. Arthur Meighen. "If the government wished to change the schedule there was a way that it could be done. If it wished to make any alterations in the powers of the commission this could also be done. If, though, the government feels that the scale recommended is fair and right— and their approval would seem to indicate that—then the government should not disavow its responsibility, in the event of improper interference with that responsibility, I am prepared to back the government."

Mr. King immediately said that he had no intention of making a veiled attack on the civil service commission. He though that the house and the country should know what the situation was.

FIRED AT TARGET.

DRUMHELLER, Alta., June 17 (Canadian Press). — Mrs. R. S. Patterson was accidentally shot by her 11-year-old son at their farm, 14 miles south of Wayne, on Saturday afternoon.

The mother was in an outhouse, and the boy not knowing she was there, used it for a target with his .22 rifle.

BARBER SHOPS WILL COMMENCE THEIR HALF HOLIDAY ON THURSDAY, JUNE 19TH, UNTIL THE END OF AUGUST.
2d144 3977

FOR SALE

Grocer Business, central; would exchange on small Home; nice business.

Farms, near City, would exchange on City Property at right prices.

W. H. TAYLOR

$5,100 Up-to-date Home; electric ....stove and hardwood floors, up and down. See this.

7-Roomed House, South, cheap for quick sale. Modern.

$7,500—New House, hardwood floors, oak stair, dandy nice home.

Real Estate & Insurance
144 Hunter street. 'Phone 1462

POULTRY AND EGGS

WANTED—LIVE POULTRY. HIGHEST market prices paid. 'Phone 771 or apply 520 Elm street and we will call. 26d 145 3079

WANTED—LIVE HENS AND BROILers. We pay special price for this week. Call or 'phone and we will call for. 'Phone 889J. S. Cohen, 189 Charlotte. 26d-154-3374

FOR SALE — 75 WHITE LEGHORN chickens 3 weeks old, capsticks strain. Apply at 569 Armour Road or 'Phone 747J. 3d 143 3735

TEAMING AND CARTING

WANTED— MOTOR CARTING, ALL kinds long or short hauling. Beatty Bros. 'Phones 2169-991r2. 27d-1962.

NOTICE

NOTICE
WINDOW CLEANING J. A. FOSTER. 'Phone 1763J. 12d 150-3658

NOTICE—HENRY BROS. CARPENters and builders. Estimates given on new and repair work. Hardwood flooring a specialty. 'Phones 1024 or 2009W. 148 Murray street.

CHIMNEYS AND FURNACES CLEANed, roofs repaired and painted. 'phone 1851W. 26d 144 3065

NOTICE
CHIMNEYS BUILT AND REPAIRED. 'Phone 1851W. 26d 144 3064

WELL CLEANING
WE HAVE PROPER EQUIPment and make a perfect job of cleaning your well. —W. E. Smith. 'Phone 1612. 6d-145-3704

AGENTS WANTED

AGENTS—SELL LOW PRICED KITchen necessity. Quick sale. Square deal. Premier Mfg., Co., Dept. 0-14, Detroit, Mich. 14- 2118

AGENTS—MAKE ENORMOUS PROFit on small investiment. Fan Flame is an improved type of Spark Plug and sell fast. If you own a car write for particulars. Fan Flame Spark Plug Co., 3070 St. Lawrence, Montreal, Que. 6d-147-2393

MAKE MONEY AT HOME—$1 TO $2 an hour for your spare time writing show cards for us. No canvassing. We instruct and supply you with work. West-Angus Showcard Service 29 Colborne Building, Toronto. dtf

SITUATIONS WANTED

A WOMAN WISHES POSITION AS housekeeper. Competent. References. Apply Box 3302, Examiner. 3d-145-3302

POSITION WANTED — FACTORY Office, Costing, Recording, Factory Accounting. Figures properly handled show up unnecessary expenditures. See where your money is going. Twenty years Canadian experience and references. Box 3696, Examiner Office. 5d 144-3696

AUTOS FOR SALE

FOR SALE — CHALMERS CAR ALmost new. Bargain for cash. Apply 313 Stewart street. 3d-144-3781

FOR SALE —FORD CAR IN FIRST class condition. Apply 535 Sherbrooke street. 3d 144-3769

FOR SALE — MAXWELL TOURING car, newly painted, new tires, run only 12,000 miles. Apply Apt. A 226 Brock street. 3d 145 3771

FOR SALE — MAXWELL TOURING newly overhauled. Owner going abroad. Apply 43 Jackson avenue. 3d-144-3746

FOR SALE—FORD CAR IN A1 CONdition, electric lights and starter. Cheap. Apply between 6 and 8 evenings to 460 Sherbrooke. 3d-144-3759

FOR SALE — REO TRUCK. 1 DElivery waggon, DeLaval cream separator. Apply J. Gorvey, 550 Homewood. 12d-151-3694

HOUSES, REAL ESTATE

FOR SALE—ROUGH CAST HOUSE off lot 472 Gilmour street, to be removed at once. Apply 225 Charlotte street. 5d 147 2419

FOR SALE—20 ACRE FARM WITH frame buildings near city. Suitable for market garden, chicken farm, or building lots south, $5,000, and a first class house, on River Bank with 3-piece bath and furnace, south end, $4,800. 'Phone 1002. 3d-144-2388

CHEMONG PARK—TWO FURNISHed cottages to rent at Chemong Park. Garages. Apply Examiner office for address. 3d-144-3705

$2,000.00 —5-ROOMED FURNISHED cottage at Trent Bridge, good fishing and boating, garage with large living room and balcony over, two boat houses with boats and canoe, quarter acre of land. Apply Roberts Bros., 609 Federal Bldg., Toronto, Ont. 6d 145 3681

FOR SALE— NEW HOUSE, WEST end. (Corner Hunter and Walton streets). Hot water heating, hardwood floors, built-in refrigerator, and modern in every respect. Easy terms of payment. Apply 437 George street. dtf.

BOARD WANTED

WANTED—BANK CLERK DESIRES board and room. Central. Apply Box 3748 Examiner office. 6d 147-3748

BABY CARRIAGES, ETC.

FOR SALE—BABY CARRIAGE AND rug in good condition. Apply 76 Monaghan Road. 3d 145 3686

NURSING

PRACTICAL NURSING. RATES REAsonable. 'Phone 1906J. 3d 144 3777

BOARDERS WANTED

BOARDERS WANTED — CENTRAL. All conveniences. Apply 68 Murray street. 26d 156-3425

WANTED — GENTLEMAN OR LADY Boarder. Good home, nice locality. Apply at 491 Aylmer street. 6d 148 3785

2 BOARDERS WANTED. APPLY 185 King street. 3d 144 3773

LIVE STOCK FOR SALE

FOR SALE—PURE BRED JERSEY cow. Just freshened. Apply Harry Butler, R. R. No. 5, Peterborough. 3d 143-3740

FOR RENT

FOR RENT—4-ROOMED APT. ALL conveniences, heated, kitchen furnished. Central. Apply 'Phone 343J. 3d 143 3728

FOR RENT—FURNISHED COTTAGE at Campbelltown, on the Otonabee River for any time during June, July, August. Boats and garage. 'Phone 569 or 942W. 3d-144-3734

CHEMONG FURNISHED COTTAGE with garage. Delightful location, 'Phone 670J 3d-145-3793

FOR RENT — STORE NUMBER 311 George street. Apply 299 George St 3d-145 -3806

TO RENT — HOUSE ON DUBLIN street. Apply 296 Stewart street. 3d 145 2415

TO RENT—FURNISHED FLAT ALL conveniences also light housekeeping rooms 21 Charlotte. 3d 145 3792

TO RENT—UNFURNISHED ROOMS, south end. Good locality $12.00 per month. Apply 553 Romaine street, or 'Phone 1922J. 3d-145-3808

TO RENT — FURNISHED GROUND floor apartment with garage. Apply Examiner for address. 3d 143-3739

FOR RENT — FURNISHED HOUSE also furnished cottage at Chemong. 'Phone 371. 3d-144-3757

TO RENT—ROOMS SUITABLE FOR light housekeeping. Kitchenette complete. All conveniences. Gas. Apply 24 Cricket Place, 'Phone 1269W. 3d-144-3762

TO RENT — APARTMENT BRIGHT, airy. 'Phone 2017J. 6d 148-3804

TO RENT—COMFORTABLE LITTLE four-roomed cottage, choice location Garage $2.00 monthly. Apply 132 Antrim. 3d 144-3760

HEATED APARTMENT TO RENT.—Apply to 240 Rubidge daytime, 285 Dalhousie evenings. 3d-143-3718

FOR RENT—BRICK HOUSE AT 450 Driscoll Terrace. 'Phone 1450J. 3d 143 3723

TO RENT — 2 OR 3 UNFURNISHED rooms, well heated. All conveniences gas, use of 'phone. Business girls or lady preferred. 'Phone 1544F. 355 Reid street. 6d 144 3670

TO RENT — A HOUSE FURNISHED or unfurnished. Good location. Apply Examiner for address. 3d 143-3720

FOR RENT — BRICK HOUSE, 7 rooms, 3 piece bath room, front and back stairs, cement cellar, furnace, front and side entrance and verandah, garrage, etc. 839 Water street. 'Phone 366. 3d 143 3730

$11.00 PER MONTH. 5-ROOMED house, electric lights. Handy to C.G.E. South end. 'Phone 2732. 5d-145-3739

TO RENT—FIRST CLASS APTS. heated; with garage. Central. Modern in every respect. Apply No. 2 Brock Apts or 'phone 2046W. and 2124. 6d 145 2377

MR. J. K. SHEEHY'S HOME, CORNER Simcoe and Park, "furnished" is to rent for one year, while he is away in Port Arthur. For information apply R. Sheehy, 751 George street or 'phone 1307. 6d 143 2331

FOR RENT — SMALL MODERN apartment. Apply 389 Queen street. 12d 146 3525

FOR RENT—HEATED OFFICE ON George street. Apply 437 George street. dtf.

TO RENT— NO. 175½ SIMCOE ST. Suitable for store or office. Immediate possession. Apply 437 George street. dtf.

FOR RENT—APARTMENT C. NOVA Scotia Apartments. Heated with hot water, and modern in every respect. Apply 437 George street. dtf.

FOR RENT—HEATED APARTMENT, Grand Central Building. Immediate possession. Apply 437 George street. dtf.

BUSINESS CHANCES

BUSINESS OPPORTUNITY
PROFITABLE PLEASANT CASH BUSiness and property for sale in best residential section of the city. Would consider house in exchange. Apply 293 Dalhousie street. 5d 145 3727

FOR SALE

FOR SALE— Must be sold at sacrifice at once, as owner is leaving city, solid walnut dining room suite, solid walnut bed-room suite, and other household effects. Apply 300 Elias avenue.

5d-147-3805.

FOR SALE—KITCHEN RANGE. APply 237 George sereet. 3d-144-3744

FOR SALE—1 THREE BURNER OIL stove, 145 gal drum. Apply 650 Concession street. 3d 144 3774

FOR SALE— MASSEY-HARRIS 5 FT. cut Binder. Apply P. Healey, Douro. 17-19-21-3800

FOR SALE—12 PIGS, 3 MONTHS OLD Apply M. Brisbois, R. R. 9, Peterboro. 3d 145 3788

FOR SALE—TENT 10 BY 14, 6 FOOT wall. Grindstone, Force Pump, 6 windows. Apply W. B. Anderson, Crawford's Grove, evenings. 1d 143-3787

FOR SALE—1 OLIVER TYPEWRITer in first class condition, $35 cash. 'Phone 1270W. Geo. K. Goodwin. 3d 145 3807

FOR SALE — 1 GENT'S BICYCLE, $25.00; used 2 months; 1 Pearl Oak heater, $10.00; Baby carriage $25.00. Apply 550 Romaine street. 3d 145 3799

EMPTY HARDWOOD OIL BARRELS for sale $1.50 each or 3 for $4.00. Brown's Hardware. 3d 145-2416

FOR SALE—3 BURNER OIL STOVE Clark Jewel with oven. Good condition, 5 Wolsley street. 3d-145-3794

FOR SALE — A WHEEL (GENT'S) C.C.M. cheap. 'Phone 1899J. 3d-145-3790

FOR SALE — NUMEROUS PIECES household furniture. Cheap including quarter cut oak pieces. Heintzman piano etc. 'Phone 2090J, or call 326 Rubidge street. 3d 144 3775

FOR SALE—WATER POWER WASHing machine with wringer used three months, also white wicker baby carriage in good condition. Apply mornings, 176 Sherbrooke street. 5d 145 3722

FOR SALE—GOOD TEAM MOWER and rake also 1 horse mower. Apply 200 Braidwood avenue. 3d 144 3765

FOR SALE — 1 SET COMPUTING scales, 1 beam scales, 1 biscuit cabinet, Quebec Heater in good condition. 'Phone 1828F. Apply 529 Albert street. 3d-144-3770

FOR SALE—TWO HOLSTEIN COWS Apply first house on Fredretta Ave., south side. d3-144-3767

FOR SALE—GOOD HORSE CHEAP, also dray, democrat, harness. Must sell this week. Apply at 59 Aylmer street. 3d 144-3754

FOR SALE—SOME USED COURSES all complete, I.C.S. complete Auto $24 cost $100; Book-keepng and auditing I.C.S. $18 cost $55; Mechanical Drawing I.C.S. $20 cost $85; Radio Engineering I.C.S. $20 cost $55; complete Draftsmanship I.C.S. $40 cost $120, also others. Send Dom. Express money order. J. P. Welsh, Peterboro, Ontario. 4d-145-3745

FOR SALE—DRESSERS, IRON BEDS complete sideboard, extension table chairs, walnut drop leaf table, oil cloth, cupboard, rockers, center tables, dishes and other articles. Apply 59 Aylmer street near Perry. 3d-144-3756

FOR SALE — 3 PIECED PARLOR suite, organ, Buffet, Bedroom suite. Apply 195 Rubidge afternoons 3d 144 3750

FOR SALE— ONE NEW PERFECtion coal oil stove, 3 burner also organ. Apply 218 Rubidge street. 3d 145 3724

ANGLE-WORMS 75c PER 100. A. Brault, 881 Water street, 180 Simcoe street., 'Phone 1853J. 12-151-3688

LIVE BAIT
ATTENTION FISHERMAN! ALL kinds of live bait kept on hand. 'phone 822. J. Airriess, 571 Reid street. 26d 166-3738

A DEW WORMS FOR SALE 'PHONE 1763J. 26d 164-3657

WOOD FOR SALE — HARDWOOD slabs, cut 12in. truck load $6.00; Elm and Ash Slabs cut 12 in. truck load, $5.00; Soft mixed Slabs cut 12 in. truck load $4.00, kindling 12 in. truck load $3.00 J. F. Gray, 'Phone 393. 6d 145-3710

TENDERS FOR HEATING
Sealed tenders addressed to the undersigned and endorsed "Tender for Heating" will be received at this office up to 12 o'clock noon, on Wednesday, July 2nd, 1924, for re-arranging and adding to the steam heating system of the Queen Mary Hospital. Plans and specifications may be seen at the City Clerk's Office or at the Builders' Exchange. An accepted bank cheque for a sum equal to ten per cent. of the amount of the tender must accompany each tender, to be returned if the tender is not accepted, and the cheque of the successful tenderer to be retained until 30 days after the completion of the work as a guarantee that the contract will be carried out in accordance with the plans and specifications. The lowest or any tender not necessarily accepted

S. R. ARMSTRONG,
Secretary Local Board of Health.
17-19-21-2415

FOUND

FOUND— TWO WAR LOAN BONDS, owner may have same by proving property and paying for this ad. Apply 174 Stewart street. 3d-143-3737

LOST

LOST — HEADLIGHT RIM AND glass of automobile. Finder kindly leave at Examiner. 3d-143-3391

LOST—GOLD CUFF LINKS, INITIAL "G.H." a week Wednesday. Finder please leave at Examiner. 3d-143-3721

LOST—SUNDAY IN VICINITY OF ST. Peter's Cemetery, Parnell or South Park streets, on old style wedding ring. Will finder please telephone 1875J. 3d 144 3764

LOST — BLACK CLUB BAG BEtween Chemong Park and Peterboro Kindly return to Pulkinghorn's Garage, Hunter street. 3d-144-3763

LOST.—AIRDALE PUP IN NORTH end of city with white collar on. Finder please 'Phone 147 or apply at Sanitary Ice Supply. 3d-144-3749

LOST—GOLD WRIST WATCH EXtension bracelet. Wednesday night, near C.G.E. or Rubidge and Townsend. Finder please leave at Examiner. Reward. 3d 143 3741

NOTICE
PLEASE WILL THE PERSON WHO picked up a $5 bill lost by a little girl in Boyle's store, return same and receive reward at 257 Romaine street. 1d-143-3809

WANTED

WANTED — RAGS, BONES, OLD stoves, copper, brass, zinc, rubber, auto tires, wood ashes. Will send a man and clean your cellar or ash house, free of charge. Address Stevens, 364 Mark street, or 'phone 2093. 26d 2066

WANTED — SEWING BY THE DAY 'Phone 216 evenings. Would go out of town. 3d 145-3789

ONE WHO CAN TAKE CHARGE SUMmer boarding house for summer months. Box 3784 Examiner. 4d 146 3784

WANTED TO BUY—1 USED SEWmachine in good condition. 'Phone 1899J. 3d 145 3791

WANTED TO BUY A MILK ROUTE also three good milk cows. Box 3798 Examiner. 3d 145 3798

BABY CARRIAGES, ETC.

FOR SALE—A STROLLER, NEARLY new. Will sell cheap. Apply to 467 Chamberlain. 3d-144-3755

FOR SALE—REED BABY CARRIAGE reversible gear. 75 Smith street. 3d-144-3747

FOR SALE—1 BABY CARRIAGE IN good condition. 'Phone 1468J. 3d-144-3758

WORK WANTED

LANDSCAPE GARDENING AND cement work of all kinds satisfactorily done. Mixer for cement work D. Mahoney. 'Phone 1926J. 96 Lansdowne street. 12d 145 3508

WORK WANTED—WOMAN WANTS work by the day. Apply 91 Park St. south. 3d-144-3783

WORK WANTED—BY THE DAY would keep house for small family or aged couple. Box 3779 Examiner. 3d 144 3779

WORK WANTED—WOMAN WILL DO washing 25c hour. 375 Queen St. 3d-144-3766

HELP WANTED—Male

MALE HELP WANTED
FIREMEN, BRAKEMEN, BEGINNERS $150-$250 (which position?). Railway Box 3382 Examiner. June 7, 9, 10, 14, 16, 17, 21, 23, 24, 28, 30, 31—3382

BOY WANTED TO LEARN HARDware business. Apply Brown's Brown's Hardware. 3d-145-2416

WANTED — PAINTER AND PAPER hanger. Apply C. Magee, 501 Bethune. 3d-144-3751

WANTED — A RELIABLE SALESagent for every unrepresented district to sell our well known fruit and ornamental trees. Good pay, free equipment. We grew in our six hundred acre Nursery the stock we sell. Our agency is valuable. Write Pelham Nursery Co., Toronto. 26d 155 3391

HELP WANTED—Female

AN EXPERIENCED GENERAL. APply evenings. 566 Gilmour street. 3d 144 3776

WANTED AT ONCE—AN UPSTAIR girl and two dining room girls for summer resort. Must be experienced and very steady. Good wages. Apply with references to Box 2413, Examiner. 3d 145-2413

GIRLS WANTED
WE HAVE POSITIONS FOR A FEW experienced machine operators on power sewing machines in our Flag Dept. J. J. Turner & Sons Ltd. 1d 143-2414

WAITRESS FOR PART TIME. 'phone 437. 3d-144-3753

YOUNG GIRL TO DO LIGHT HOUSE work. 747 Aylmer street. 3d 144 3768

WANTED—COOK GENERAL FOR small inn, Sturgeon Lake. Reference write Mrs. Lee, Thurstonia Park, Dunsford. 6a 146-3717

BANKRUPT SALE

Rogow Bros. Ladies' Tailoring Store Crowded by Eager Shoppers.

So large was the crowd of buyers at the dispersal sale of Rogow Bros.' bankrupt stock last week that the increased staff of saleladies was not nearly able to handle all who came. Many waited on themselves, and managed to secure the articles of dress they wanted in that way. With plenty of sales help now on, Mr. Rogow expects to be able to wait on all customers, and has prepared an extra special showing on the racks for to-morrow. As the racks are emptied, other reserve garments are opened up and put on sale. These fresh goods are priced to sell, at away below value, as the entire stock must be disposed of.

FISHERMEN ENJOY THURSDAY HOLIDAY

Mud Cats and Pickerel Plentiful in Rice Lake.

BAILIEBORO, June 17.—Thursday afternoon's half-holiday in the rural towns brought a large number of the towns' folk to the lake to enjoy an afternoon's fishing. About sixty people were fishing at Barnard's landing. Many of these made large catches of both pickeral and mud-cats. Some of the largest pickeral that are being caught weight between seven and eight pounds.

Among the scholars of the Millbrook Continuation School from this village, who passed their test examination and will not have to try at the mid-summer examinations, are Edna Byers, Agnes Brackenridge, Keith Bagnard, Jean Blake, Charles Anderson.

Mr. Jos. Lang has erected a splendid verandah around his residence on front street.

FABLES ON HEALTH

GAINING AND LOSING.

As in most cities the questions of gaining weight and reducing were popular topics for small talk in Anytown.

How to take on a little weight was a matter that attracted as much difference of opinion as how to get thin —and few agreed.

Certain fundamental foods for weight gaining are now generally accepted and agreed upon by persons who have made a study of dietetics:

These are—First: Cream and butter and plenty of them.

Toast at breakfast, with plenty of butter.

Oil, salad dressing, milk and butter in "cream sauces," rice, macaroni and flour mixtures for starches and plenty of milk.

Drinking of milk, between meals, is advisable, if possible, rich milk in cream should be secured.

A short rest after eating helps where persons affected can take the time. Such a rest will greatly speed up the weight gaining process.

The chief trouble is that a great many thin persons are of the "tension" variety, and it is difficult for them to gain unless they can arrange for more rest and take from their shoulders the weight of the world.

Otherwise nervous indigestion is likely to follow an attempt at weight gaining.

PETERBORO TO BE WELL REPRESENTED

Local representatives from the Peterborough Oddfellows' Lodges, who will go to Guelph to-morrow to attend the annual convention of the Grand Lodge, the Patriarchs Militant, and the Rebekah Assembly of Ontario, which takes place there this week, are Henry Turner, who is Grand Guardian of the Grand Lodge, W. F. Green, a member of the Grand Lodge Committee; George F. Cairns and C. C. Mowry, from Otonabee Lodge, No. 13, and Frank F. Merritt, G. Worboy and G. Hillier, of Peterborough Lodge, No. 111. Mrs. Bert Watts and Miss Ruby Cranfield represent the local Rebekahs.

This week's sessions, at which between twelve and fifteen hundred delegates will represent the 450 men's lodges in Ontario, as well as many Rebekah lodges, promise to be interesting.

An elaborate programme of entertainment to intesperse the business sessions, has been prepared. Luncheons and dinners, a grand ball, a Canton drill competition, grand parade, civic reception, automobile tours, a field day of sports, decorations and presentations of degrees of chivalry, make up the programme

It is anticipated that at this meeting, Deputy Grand Master J. E. Anderson of Lindsay, will be installed as the next Grand Master for Ontario.

CHANGES IN TRAIN SERVICE, CANADIAN NATIONAL RAILWAYS,

SATURDAY, 21ST JUNE, 1924.

New train will leave Peterborough 7 a.m. daily (except Sunday), arriving Lakefield 7.25 a.m., and leaving Lakefield 7.40 a.m., arriving Peterborough 8.05 a.m., connecting with train leaving Peterborough 8.10 a.m. for Port Hope.

New train will leave Peterborough 5.40 p.m. daily (except Sunday), arriving Lakefield 6.10 p.m., and leaving Lakefield 6.30 p.m., arriving Peterborough 6.55 p.m.

Train now leaving Lakefield 9.30 a.m. daily (except Sunday), arriving Peterborough 9.50 a.m., will leave at 11.30 a.m., arriving Peterborough 11.50 a.m.

The above times are standard times.

MEIGHEN'S BIRTHDAY.

OTTAWA, June 17 (Canadian Press). —Right Hon. Arthur Meighen, opposition leader, received congratulations yesterday on the occasion of his fiftieth birthday anniversary.

BARGAINS THIS WEEK IN
Used Cars
Chevrolet Touring
Overland Touring
Star Touring
Fords (All Models)
Terms If Desired
This Is The Logical Place To Buy Your Used Car
DUFFUS MOTOR SALES

GYPROC
The Fireproof Wallboard
Murray Made ROOFING
And Builders' Supplies
THOS. A. REHILL CO.
210 Wolfe St., near C.P.R. Stn.
Phones:
Office 245 Night 665w

Tenders For Painting
Tenders will be received by the undersigned up to and including JUNE 30TH, 1924, for the CLEANING AND REPAINTING of all the steel work and wooden guard railing of the COUNTY BRIDGE SITUATED AT HASTING, ONT.
Lowest or any tender not necessarily accepted.
Apply to—
Walter Fowlds,
Hastings
Warden of Counties of Northumberland and Durham.
2d143 2397

SLABWOOD
Good Dry Slabs, cut short, $4.75 Load.
W. W. DINSDALE PHONE 185

Telephone 790 When You Want Your
PIANO ORORGAN TUNED
Player Pianos A Specialty.
All Work Guaranteed.
W. H. CUNNINGHAM,
560 Weller Street

H.P.LINDSAY
AGENCY CO.
All Kinds of Insurance Written.
24 FIRST CLASS COMPANIES.
FOR SALE
7-ROOMED BRICK, furnace, 3-piece bath, hard wood floors throughout, electric stove; garage $5100
8-ROOMED BRICK, hot water heating, 3-piece bath, hardwood floors, sunporch, garage $5700
6-ROOMED RED BRICK BUNGALOW, fully modern, good locality; $1000 down $4800
6-ROOMED RED BRICK BUNGALOW, fully modern; $500 down; easy terms on the balance .. $3800
7-ROOMED HOUSE, 3-piece bath furnace; garage; $500 down $3800
7-ROOMED HOUSE, 3-piece bath large lot; good locality $3200
G. C. Adams Agent
Office 'Phone 341.
H P. Lindsay, Residence 1291W.

H. B. TAYLOR & SON
Phone 209
COAL
CEMENT, VITRIFIED PIPE, FLUE LININGS
Aylmer & Wolfe Sts.

Highest Prices Paid For
WOOL HIDES CALFSKINS SHEEPSKINS TALLOW
Colonial Hide Company
Peterboro
T.T.S.-1-6

BELTING!
All sizes New and Second Hand Rubber Belting in Stock. Also Leather Belting and Leather Lacings for sale. Best grade Anthracite, Nut Coal in stock. Order now.
A. LOW & CO.
264 Simcoe street,
'Phone 607 N. & Hol. 1027

CHINA PAINTING
Mrs. Langley McCarthy Teaches Biscoffs' New and Beautiful Work in CHINA PAINTING

PETERBOROUGH FUEL & TRANSFER, LIMITED
KELLY BROS., Proprietors
134 Aylmer Street.
COAL
Delaware and Hudson Anthracite, in all sizes.
WOOD
Dry Hardwood — Dry Mixed Wood, Cut to Order.
'Phone for Prices. Satisfaction Guaranteed.
'Phones - - 270 and 362

DAVIS-THOMPSON COMPANY, LIMITED
Insurance and General Agency
433 GEORGE ST. PHONE 40

FOR SALE

Cottage, containing 6 Rooms; completely furnished, with 5 Lots; situated about 3-4 mile from Burleigh Falls Hotel; ideal summer home; price reasonable, and terms to suit purchaser. Price, $2,000.00

Brick House, containing 7 Rooms, modern, large lot, situated centrally. Price $4,000.00

Brick House, containing 7 Rooms, modern except furnace, large lot, situated on Water Street, north, good terms. Price..... $3,500.00

Brick House, containing 7 Rooms, modern, large lot, with garage, centrally located, on Stewart Street near Hunter Street $6,000.00

Brick House, containing 7 Rooms, modern, new Hecla furnace, large lot, with considerable fruit bushes and garage. Price $4,000.00

For inspection and particulars, apply

J. T. O'CONNELL & CO.
126 Hunter Street
'Phones: Office 370; Residence 1359

FOR SALE

$2,400—6-Roomed Frame House; good stable; central; large lot.

$3,500—6-Roomed Brick and Stucco House; a real home; would take a lot.

$3,800—7-Roomed Red Brick House, all modern but furnace; central.

$3,000—8-Roomed Stone House on lake shore; good lot; easy terms

100 Acres of good land to exchange for city property.

4 Acres, good barn and good house; would take house in city.

$1,800—15 Acres, close to city; would exchange on house in city.

$5,500—7-Roomed Red Brick Bungalow, all modern, laundry tubs; take lot.

$2,200—7-Roomed Frame House, 2-piece plumbing; central.

J. CHAMBERS & CO.
J. W. DEYELL, Assistant.
354 WATER STREET.
'Phones—Office 1719-J, Res. 1594-W

7-Room Brick, all modern, oak floors up and down, electric range, gar- West side $5,100

6-Room Brick Bungalow, new, all modern, oak uoors, North.... $4,800

6-Room Brick Bungalow, modern, South end $3,800

6-Room Brick, modern, good lot, stable, garage, West side $4,000

6-Room Brick, water, light, stable, large lot. Township tax $1,800

60 Acres Good Land, fine buildings, South Monaghan; take Small House in City as part $5,500

6 Acres Fruit of all kinds, Apples, Peaches, Plums, Cherries, Grapes, and Berries; good Brick House, garage, in Grimsby; take City Property as part.

Some Good Houses to Rent.

P. E. Rutherford Agency
282 George Street
Opera House Block
'Phone 142J - Residence 646W.

GOING TO BUILD?
SEE OUR MODEL of 1924 Ideal Bungalow Home, built to scale. It shows exact appearance of finished House. 'Phone 1261W for appointment.
A. B. CUNNINGHAM
331 Reid St. Builder & Contractor.

WE wish to announce that we have again reduced the price of coal. Best grade PER TON
Anthracite at..... .... $16.00
Hillman Coal 13.75
Best Grade Coke..... 13.75
Order next winter's supply
Prompt service.
ALL COAL SCREENED
HILLMAN COAL CO.
AGENT:
Cooney & Jopling
Office: 239 Charlotte Street.
Phone 360. tf

Renew Your Subscription

4% INTEREST, compounded Half-Yearly, Paid on Deposits

One Dollar opens an account. Special facilities afforded Depositors for the convenient transaction of their business, and accounts are subject to cheque withdrawal.

For Sums of $100 and upwards this Company's Debentures are issued in terms of one to five years.

Bearing INTEREST Half-Yearly at . . . 5%

435-437 George Street
PETERBOROUGH

THE GUMPS—THAT'S DIFFERENT

Plantol

25 YEARS ON THE MARKET

A Toilet Soap made only from plant fruit and flower oils.

It never leaves your skin dry and rough—its gentle and flowerlike ingredients soothe. Its fragrant purity is a real aid to healthful beauty. A new shape tablet and wrapper to please you at a very reasonable price.

821

FAITH HEALING HELD CURE FOR PHYSICAL ILLS

Most Disease Due to Lack of Self-Understanding, Minister Says.

SYRACUSE, N.Y., June 17.—Diseases caused by personal sin-selfishness, and a large percentage of bodily and mental diseases can be cured by faith healing, says Rev. C. Bertram Runnalls, eminent sociologist and rector of Calvary Episcopal Church. Outlining his theory, Dr. Runnalls said:

"Our hospitals are overcrowded with the sick of Syracuse; our physicians, our osteopaths, our neuropaths and our psychopaths are working overtime.

"In our homes there are vast armies of men and women who are suffering all sorts of diseases, who are hiding their ills behind a false front. If they had a friend they could trust, like Jesus, they would be relieved of their torture.

"I firmly believe that a great percentage of them are as they are because of personal sin, or, in plain word, selfishness.

"I must pass to the huge crowd who are sick from functional disorders, such as neurasthenia, psychasthenia, hypochondria, possessions and obsessions, or, in other words, a straight 'case of nerves.'

Honest Examination Essential.

"An honest self-examination is two-thirds of the cure.

"Much of this self-suffering interior unhappiness and ultimate ill-health

"And so the consequence of living comes from our shrinking from honest self-discovery.

in a false dream, always saying, 'It is the other fellow's fault,' and 'he's to blame; we are doing all we can.'

"Half of us do not know ourselves. We are self-hypnotized, blind to our own weaknesses and shortcomings, and awake only to those of the other fellow.

"That attitude of mind breeds resentment, retaliation and mental murder.

"We never create harmony by thinking hate.

"Now what do I mean by an obsession? Just this:

"Some people have the idea that they have been wronged badly, and they hold that thought until it colors everything they think about.

"It leads to a hopeless state of thinking in a circle, and the circle must be broken before any hope of understanding of things as they are is reached.

Education of Will Needed.

"Education of the higher will is the second step to recovery.

"The higher will is on a higher spiritual plane. When our Blessed Lord was in the Garden of Gethsemane He had to make a life or death decision, and He said: 'Not My will, but Thine be done!'

"That is the higher will. And it follows three specific stages:

"1. Give up resentment.

"2. Be willing to surrender even your personal rights for harmony.

"3. By prayer, visible love and sympathy win the other's affection.

"Lastly comes the matter of personal religion. And what is that? Merely overcoming evil with good.

"And what does it attain?"

"Health, happiness, peace of mind that can stand anything, resist all diseases.'

SCENT.

Everything is going wrong. The latest is that flowers are losing their scent. Scientific cross-breeding by florists, to increase the size and color of blossoms, is at the expense of the perfume. The plant energy that naturally would go to make fragrance is used up by artificially stimulated growth.

Nature always exacts her penalty—her price.

The loss of floral fragrance alarms botanists. There are 4300 species of cultivated flowers, but only 420 have an agreeable odor. Of the 308 varieties of violets, only 13 emit perfume.

YOUR SPRING SUIT

To be well-dressed, your clothes must be tailored right. We are specialists in our line. Cleaning and pressing in connection.

R. R. HUTTON,
Front St. Campbellford.
tu.-s.-144.

MISS OULTON

Announces that she is prepared to interest all looking for smart, up-to-the-minute headwear, at popular prices. All the latest styles are kept in stock. Call and see for yourself. Phone 371. Front Street, Campbellford.

THE EXCLUSIVE
Ladies' Wear Store
J. LOFCHY, Propr.
Also full line of Dry Goods and Children's Wear.
'Phone 388, Front St., Campbellford.
tu.-s.-144

SHOE REPAIRING

Old Shoes made like new. Power Driven Machine put... finish on our work.

ED. HENSON,
Tice St., near Methodist Church.
Campbellford
'Phone 315. t.s.-121.

CAMPBELLFORD AND DISTRICT

Three Hundred Residents Went to Belleville For the Celebration.

CAMPBELLFORD, June 17. — Campbellford sent a representation of fully 300 residents to Belleville yesterday to take part in the celebration of the 140th anniversary of the landing in Ontario of the pioneer band of those devoted British patriots, the United Empire Loyalists. The members of the local company of the Northumberland Regiment and of the official band, took the morning train that leaves here at 9.46, over 200 civilians also entrained at the same time, and scores went to Belleville by auto. Nearly all of the visitors from here, including the members of the company, and the band, returned on the evening train, while others remained in Belleville to witness the brilliant display of fireworks in the evening.

It Was Military Day.

Monday was military day of the celebration, and no such turn out of troops has been held in this district since the day of the Great War. Belleville was gay with national flags and bunting, and streamers across the main streets were inscribed with patriotic slogans and with welcome to the visitors, who came by train and motor cars from all parts of the district and thronged every quarter of the city. Not only were the streets and public buildings decorated, but flags flew in profusion from nearly every private residence in town. Every preparation had been made by the committee of arrangements to care for the visitors. The headquarters of the celebration is in the rooms of the Chamber of Commerce, where an efficient and courteous information bureau was maintained, and where the descendants of the N. E. L. were asked to register their names.

Campbellford's Fine Showing.

Campbellford is not the headquarters of the Regimental Band and of the Signal Corps of the Northumberland Regiment, and the local company is admitted one of the most efficient and strongest numerically in the county. It probably contains a larger percentage of men who saw actual service in the late war than any of the other units. Sixty members of the company, exclusive of the band, which was 31 strong, were in the parade yesterday. Norwood and Hastings together, turned out as many, and the appearance of these two companies in the parade and the precision of their movements in the drill exercises at the Fair Grounds attracted favorable comment from all sides.

The Parade.

When the Campbellford company arrived they proceeded to the camping grounds, a miniature city of canvas set up near the depot. There they were entertained, with other visiting companies, at a dinner provided by the members of the Salvation Army. At 12.30 the parade started for the Fair Grounds, marching down Bridge Street past the Armouries, where the 48th Highlanders of Toronto, with their magnificent band, and the Argyle Light Infantry and 34th Battery of Belleville fell into line. The time required for the march from the camping grounds to Exhibition Park required one hour, and all the streets along the route were thronged on both sides with visitors. There were eight regiments altogether on parade, and Boy Scouts, High and Public School Cadets marched with the Militia. Every regiment was led by a band, and the air was filled with the strains of martial and patriotic music.

At The Fair Grounds.

The programme at the Fair Grounds consisted of trooping the colours by the Argyle Light Infantry, salute by the 34th Battery, physical drill by the 48th Highlanders, military movements, all units taking part, and concerts by the massed military bands.

Then came another parade back to the camp, the Belleville units and the Highlanders falling out at the Armouries.

The latter company had the place of honour at the head of the procession. The Northumberland Regiment came third, under the command of Col. F. D. Boggs, of Cobourg.

The different companies marched in the order of their numbers, Cobourg being first, Brighton second, Campbellford third, and Norwood, under the command of Capt. Webb, bringing up the rear. The Campbellford unit was commanded by Major J. M. Bygott.

The Campbellford Band.

The Campbellford Band has been time and again pronounced by competent judges to be the best military musical organisation in the district. It was so regarded at the annual encampment held in Cobourg last year, and it seems to improve with its every public appearance. Even the famous band of the 48th Highlanders was yesterday declared the superior of the local musicians only in point of numbers. The marching of the Campbellford musicians, the majority of whom are veterans of the Great War, was on a par with their music. The complete roster was as follows:

Warrant Officer R. T. Cowell, who has brought the Band to its present efficiency; Band Sergt. George T. Salter, Corp. Clarence Williams, C. W. Smith, Roy Bell, P. Moines, G. Runions, H. Labrash, Leslie Craig, W. Sutton, James Benor, J. Byrne, E. Thomas, M. A. Reynolds, Fred Lang, G. Gurry, David Mitchell, Pomp. Moines, R. McDonald, A. J. Wood, E. C. Dobman, J. Frederick, A. Mills, E. Ayrhart, F. Peckett, Chas. H. Davidson, George Frederick, Herb. Leonard, W. Fraser, and W. Ketcheson.

The Band has a mascot, Nadoo Reynolds, 14 years old, whose father is one of the veteran members of the organization. The young fellow, in Boy Scout uniform was in the parade yesterday marching next to Dummer Davidson with military bearing equal to that of any of his seniors. One musical critic in complimenting the members on their appearance yesterday declared that the Band was the best advertising asset of the town and Regiment alike and that their playing was "like a million dollars.

U. E. L. Descendants

Two Campbellford residents, who were registered at the headquarters yesterday as descendants of the U.E.L., were Mrs. Alex. McGregor and her brother, P. T. Kelly. Their great grandfather on their mother's side with his family, left the state of New Jersey with the Loyalists and settled on Dundas street in Hallon County about half way between Toronto and Hamilton. The frame house built on the farm over 100 years ago is still in a good state of preservation and is pointed out by visitors as one of the places where the late William Lyon Mackenzie was hidden for two days in 1837 which the soldiers were searching the district for him.

Col. Birdsall's Ancestors.

One of the visitors to Belleville yesterday was Col. R. E. Birdsall of the Rice Lake district, formerly formerly commanding officer of the Northumberland Regiment and one of the best officers the Canadian militia ever produced. The Colonel's maternal great great grandfather was Major John Everett who was military leader of the first contingent of Loyalists to reach Canada.

The Colonel brought to Belleville valuable relics of those pioneer days. One of these was the pistol carried by his military ancestor, a weapon about eight inches in length and which carried a half ounce ball. The pistol was originally a flint lock affair but was remodelled to use percussion caps when those articles were reverted. The distance that it carried depended on the amount of powder that was placed in the barrel and the Colonel, who frequently fired it when he was a boy, says that it had a kick which made it a source of danger to the handler as well as to the object aimed out.

Other relics which he brought with him were deeds of property transfers between members of the Loyalist colony dated 1837.

The Orser Family

One of the most distinguished local descendants of the U.E.L. is Dr. Orser of Codrington who is expected in Belleville during the celebration. His ancestors of the breaking out of the American Revolution lived in New York States their farm being the land on which the farmers Sing Sing Prison now stands.

Peterborough's Representative.

A visitor from Peterborough, who is of Loyalist descent, was R. B. Rogers, designer of the lift lock, and whose mother was a member of the Birdsall family. Mr. Roger is a direct descendant of the late Major Rogers, famous in history as the man who escaped from the American soldiers by jumping his horse from a high cliff into Lake George in New York state, a stunt, which if performed these days would bring him fortune as well as fame in the movies.

The Traffic Problem.

The police had a busy time of it regulating the traffic but no accidents were reported although the leading thoroughfares were thronged with cars and pedestrians.

Chief Kidd, a graduate of the Peterborough force, who has made good here, was on outside duty all day and walked ahead of the military parade to keep the streets clear, which he succeeded in doing without and ostentatious display of authority.

Easiest Way is Best

Laziness, rather than necessity, is the mother of invention. Nearly all progress is the result of man's attempt to dodge work—find an easier way.

The cave man disliked the hard labour involved in climbing up the steep cliff to his cave. So he pondered and schemed until the idea of a rope or rawhide ladder occurred to him. Ages later, laziness revolted at climbing stairs and invented the elevator.

Long ago, far back in the mists of time, a primitive genius staggering through the jungle with a heavy carcass on his back sat down to rest. A wild horse galloped past. Presto! Here was a beast that might carry man's burdens. Hard to catch and tame the horse, but laziness was enough inducement. To handle the horse, harness had to be invented. ater, waggons with wheels. The gigantic science of transportation came into being.

A farmer lad in Southern Ohio, disliking the lifting of a heavy waggon to remove the wheels, invented the lifting jack you use on your automobile.

Finish the list yourself. It is endless.

Evolution can be traced unbrokenly as a hunt for ease, says Prof. Pike of Columbia University. Life tends to follow the line of least resistance—laziness, conservation of energy and time.

Even the turtle. It probably grew the shell on its back to save the effort of rushing to cover when attacked.

The elephant is smaller than its ancestors. Its body made itself smaller to escape carrying around so much weight.

Nevertheless, the old platitudes hold true—the "work hard" propaganda that is drummed into us all through life. Invention and progress result from the desire to esape work. But hard toil and long hours are necessary, to find the easier way of doing things.

The steady plugger may not personally find an easier way. But he is an important part of the race that's finding it.

The race is what counts, not the individual. Inventors of importance are nearly always terrifically hard workers. But their goal is gratification of the ladiness of humanity at large.

PLAN FUND FOR CANADIAN TENOR

Harold Jarvis Gave Freely of His Talents During Lifetime.

DETROIT, June 16.—Harold Jarvis, the celebrated Canadian tenor, who died at his home here several weeks ago, left behind him a widow and two young children, Harold and Murray Jarvis.

A careful inventory of the affairs of the singer now reveals the fact that he had accumulated little in the way of an estate. Friends of Jarvis, who knew him when he sang for years in the choir of the First Presbyterian Church, have planned a memorial concert to be given in Orchestra Hall here on June 13, and the money thus obtained was to be used to establish a fund for the benefit of the young sons of the great vocalist.

The kindness of heart that prompted Jarvis, during the height of his career, to sing for children, and to them is to be repaid in part to his sons, now, respectively four and two years old.

During the thirty-three years that Harold Jarvis sang here, he was never known to refuse a request to sing for children. Nor was this his only charity. Many times, when there was no money to pay him after his services had been contracted for, Jarvis allowed the whole matter to pass. His art was more to him than mere pelf.

Citizens Support Plan.

A committee of prominent citizens has taken hold of the plan to provide a fund for the sons of the Canadian artist. This is done partly in the hope that one or both will evince some of the talent which gave their father a distinctive place in the hearts of Detroiters. Even if this should not be the case, those in charge of the project say the service planned will only in part make up for what Mr. Jarvis did and did freely to brighten the lives of the poor and suffering.

Born in Toronto.

The late Harold Jarvis was born in Toronto in 1860. As a boy he displayed a splendid voice, and in early years sang in many local concerts. In his 'teens he went to sea as a sailor, and gradually worked himself up until he became a navigating officer on a large trans-Atlantic liner.

During his sea service he sang whenever an opportunity presented itself, which was often, and finally through constant urgings of admirers he decided to become a professional vocalist. He studied intensively for some time in London, and at the age of thirty went to Detroit, where he joined the choir of the First Presbyterian Church. He remained with this choir until his death, but in the interim he travelled in Ontario and through a great part of the United States on singing tours. Throughout this Province he was admired as perhaps no other vocal artist of native birth has ever been.

A BUSINESS HEAD.

Housewife (to peddler)—Get away out of here, now, or I'll whistle for my dog!

Peddler—All right, ma'am, but first allow me to sell you a good whistle.—Tit-Bits.

NO ECONOMY.

MacTavish—How is young Sandy getting on? He took up journalism, didn't he?

Donald—Och, aye, but they would only let him write on one side of the paper, and the waste broke his heart.—Leeds Mercury.

LIGHT FOR BED.

When planning your bedroom furnishings remember that a light on the table near the head of the bed is very convenient.

SAVE GLOVE TOPS.

Save the tops of your old rubber gloves and use them to pull over the tops of bottles when travelling. They save many a leak.

GET RID OF MOTHS.

If you suspect that moths have laid eggs in any wool fabrics put a wet cloth over the material and press a hot flat iron over until steam penetrates the weave.

LUCKY THING.

Gladys (meaningly)—It's a good thing we can't see ourselves as others see us.

Gertrude—You're right. I know for my part, that I should grow terribly conceited.—Answers (London).

RED ROSE TEA "is good tea"

Fine, brisk flavor! Best of all in the ORANGE PEKOE QUALITY T-4

For Salads Frying and Shortening MAZOLA

BARRIE'S STORE NEWS
EXCLUSIVE LADIES' WEAR SHOP.

Vacation Needs. and you will find many tempting Suggestions in Sports, and Summer Apparel

If a Suit

What could be smarter than one of these Knitted Suits in cardigan and coat styles. The favored shades are Beige, Grey and Camel in plain colors and lovely color combinations of Camel and Poudre, Sand and Brown, Caster and Gold. Priced moderately from .....

$11.00 to $15.00

Frocks

Cool Summer Frocks for hot summer days, stressing all that is new in summer attire, for every occasion. A smart selection of styles from a large variety of materials, which include lovely Crepes in Rainbow shades, Ratine Voiles, Ratines, Cotton Eponge, dainty Voiles, Broadcloths and distinctive patterned Silk Crepes. All sizes from 16 to 45½. Priced from

$8.00 to $30.00

Crisp Tub Frocks

for morning wear, in Chambray, Gingham, Broadcloth and Linen. All sizes and colors. Priced from .....

$2.95 to $6.00

Should You Prefer

the Sports Skirt and Sweater delightful shades of Grey, Caramel, Sand, Caster and Cocoa fashion these smart Skirts. Mostly in pleated styles, the new spaced pleat predominating. Materials are All-Wool Crepe, Silk Crepella, Rodier Crepe, Camel's Hair, Stripe and Check Flannels. All sizes. Priced .....

$7.50 to $17.00

The Waist Coat or Cardigan

to wear with the above may be of Silk and Wool, Brushed Wool and All-Silk in delightful weaves and colorings, such as Beige, Canary, Orchid, Sand, Tan, Black and White, Navy and White and Heather Mixtures. With and without sleeves. Priced from .....

$4.25 to $10.00

Then the Blouse

of soft Voile or Batiste, dainty hemstitched and handdrawn, which trims itself with Irish crochet or filet lace, or the fashionable broadcloth skirt, in colors of Canary, Beige, Sand and White. All sizes. Priced from .....

$2.95 to $6.00

Barrie's
PHONE 340

ADVENTURES OF THE TWINS

By Olive Roberts Barton

"Good morning," he cawed in a hoarse voice.

Mister Crow opened the door of Mister Bags' little store in the woods and hopped in.

"Good morning," he cawed in a hoarse voice, but he looked more as though he meant, "Bad morning."

"Good morning," said Nancy and Nick and Mister Bags all together. "How are you, Mister Crow?"

"Poorly," answered Mister Crow. "Poorly. Can't sleep—can't eat, can't do anything. It's a hard, cold world, so it is."

"Why, what's wrong, Mister Crow?" asked Nancy. "You must have stuck the wrong foot out of bed first this morning."

"Oh, you can make jokes if you want to," said Mister Crow gloomily, "but I tell you it's a hard, cold world."

And nothing they could say did one bit of good. All that Mister Crow would do was to sit in the middle of the floor and say it was a hard, cold world.

"Something must have happened to make the poor fellow look so dismal," said Mister Bags. "I'll have to find out what it is and cheer him up a bit."

"How's your rheumatism, Mister Crow?" he asked cheerfully. "Better, I hope."

"Yes, it's better," said Mister Crow gloomily.

"And how's your family?" "All right!"

"Able to sit up and take a little nourishment!" said Mister Bags, laughing at his own joke.

Suddenly Mister Crow straightened up. "Nourishment!" he exclaimed. "Nourishment! Humph! You said something, Mister Bags. Yes, I suppose all of us could manage to eat a little nourishing food if we could get it."

"Why, Mister Crow?" cried Nancy. "Here's a whole store full of stuff to eat. You must be crazy to talk like that."

"Crazy! Well, maybe I am and maybe I'm not, but just tell me. Do you keep corn sprouts? Now do you?"

"Certainly not," said Mister Bags. "But we keep dried corn and corn meal and canned corn and corned beef and corn sirup and corn-cob pipes and pop-corn."

"Crows don't like any of that stuff," sniffed Mister Crow. "They like corn that's been planted and started to sprout! Um yum, that's what we like! That's real nourishment for you, so it is."

"But that isn't honest," said Nick. "The farmers don't allow you to have any of the corn they plant. If you eat it when it's little, there won't be any corn stalks to grow big and have roasting ears on them."

"Too long to wait," growled Mister Crow. "Too long to wait. It just dropped in to find out if you should happen to know when Farmer Jones bought his seed corn to plant. He has his scare crow all fixed up 'n everything, so it must be soon.

"Why, what do you know about scare crows?" asked Mister Bags sharply.

"Ha! I'm a wise old bird and I know," croaked the crow. "You can't fool me. I know that those old sticks they carry aren't guns at all. I'm not afraid of them."

This is Nature's dish

for breakfast, for lunch, for dinner—big, ripe, red strawberries piled on top of Shredded Wheat and eaten with cream and sugar—a wholesome, nourishing combination for youngsters and grown-ups. A delicious short-cake made in a jiffy without cooking—no white flour soggy dough—just crisp, flavory shreds of whole wheat with berries—the best food on earth, with no kitchen work or worry, and all the iron and all the bran you need to keep the bowels healthy and active.

The Canadian Shredded Wheat Company, Ltd.
Niagara Falls, Ontario

Shredded Wheat

Most food for least money

The Evening Examiner

PHONES—Editorial 1661. Business Office, 1600. Private Branch Exchange to all Departments.

The Examiner is a member of the Audit Bureau of Circulation.

The Daily Examiner, published every lawful evening, by The Peterborough Examiner, Limited. Office, 415 George street. $6.00 per year, delivered in city; out-of-town subscribers, by mail, $4.00 a year.

The Weekly Examiner, published every Thursday. Subscription price $1.50 a year.

U. S. REPRESENTATIVES.

Special U. S. Representatives—W. H. Stockwell, 639 People's Gas Building, Chicago, Ill.

New York—Chas. F. Miller, 225 Fifth Avenue.

Advertising Rates on application.

R. M. GLOVER, Managing Director.

TUESDAY, JUNE 17, 1924.

A DANGEROUS CORNER

The city fathers having decided that it is impossible to establish a quqiet zone in the neighborhood of Victoria Park during the hours of concerts, the next best thing that could be done would be to have the motor traffic controlled by the police.

In fact unless some attention is paid to this matter there will be a serious accident to record.

The Examiner checked the traffic up the Murray Street hill during Sunday's concert and found that there was almost a steady procession of cars while to make matters worse there were equally as many cars coming down.

There is a particularly bad turn at the intersection of Murray Street and the street in front of the Court House and on at least half a dozen occasions on Sunday evening a smashup was avoided by inches.

Cars ascending the hill take the turn at high speed usually with the result that there is constant danger of a collision with an automobile coming the other way.

Leaving out of consideration altogether the fact that the noise of the cars is an annoyance to music lovers, the nature of the traffic on such occasions as band concert nights requires some control—or accidents are bound to follow.

THE SOUTH AFRICAN ELECTIONS

Unusual interest is being taken in the general election in South Africa, which takes place today, owing to the heated nature of the campaign and the issues that have been introduced.

Canadians, to use a phrase from the vernacular, are "pulling for General Smuts" hoping to see him win because of his staunch allegiance to the Empire and the soundness of his views.

There will be 135 members in the new House, one more than in the last session, a new constituency having been added in the Transivial giving that province 51 members while there are 50 members in the Cape province and 17 each in Natal and the Orange Free State.

The result is expected to hinge upon the voting in the two bigger provinces for it is thought that there will be an even break in the other two, the Orange Free State being almost completely Dutch in population while Natal is British.

The South African party led by General Smuts had 74 members elected at the last general election as against 46 nationalists, 13 Labour members and one Constitutional Democrat.

The majority has gradually dwindled in unsuccessful by-elections until it was necessary for an appeal to the country.

THE TIDE HAS TURNED.

The tide is turning; the exodus from Canadian into the United States is giving way to a stream of former Canadians returning to their native land

Figures given by the immigration officials show that 4,000 Canadians who had been residents of the United States for six months or longer, came home in April and the May figures will surpass that total.

The boom across the line has stopped. Conditions are far from good in many fields and the era of steady employment at high wages seems to be at an end.

The reasons for the slump are given by Goodbody and Company of New York as follows:

1. The war shortage of automobiles and railroad equipment has been made up and the arrears of building construction are nearly made up. These three industries have been, during the last three years, the backbone of our prosperity.

2. The foreign demand for our goods and products is decreasing, partly because the United States is ceasing to finance our foreign shipments.

3. Because Europe increased her agricultural facilities, after the war, and is taking less of our farm products, the prices of the most of our farm products are low and our farmers are unable to buy their fair portion of our manufactured goods. The N.Y. Evening Post of May 17th said that four-sevenths of the farmer's income goes for taxes, interest and other overhead expenses.

4. Wages generally are higher than can be paid if we are to compete in foreign markets. High taxes, and rents also increase production costs and help to keep our goods out of foreign markets.

5. The war stimulated and expanded our manufacturing industries so that it is said that we can, in seven months produce enough materials and supplies for 12 months' consumption. The problem of readjusting these industries to a peace basis is a most serious one. It is not surprising that business failures are near record. We may also be entering a long period of strikes and lockouts.

6. The fact that we are now a creditor nation makes it necessary, unless we are going to continue forever to give credit to our foreign customers and debtors, for us to import more goods than we export. Otherwise, our debtors cannot pay us. Hence, we must lose a part of our home market to our foreign competitors and debtors.

7. Our high tariff wall, by keeping out foreign goods (largely manufactured), prevent foreigners from exchanging their goods for ours—largely agricultural products.

8. The backward, wet and cold spirng has checked farm work and crop growth, says Dun's Review, and has appreciably retarded distribution of seasonable merchandise and adversely affected collections. "Indications of reviving activity are not wholly absent, but they mark an exception to the general trend."

Under the circumstances thousands of Canadians, attracted by the green appearance of distant hills, are straying back into home pastures.

The problem now will be not to keep them at home but to keep them employed.

Unless there is work for them the already too large list of unemployed will be lengthened to a dangerous degree.

PROVINCIAL EXPENDITURES.

The Citizens Reasearch Institute is continuing its study of the loss of Government in Canada and the latest bulletin, just received by the Examiner deals with the question of Provincial Government.

In this connection it is again pointed out that there are two main ways in which the cost of provincial administration may be lessened or its growth controlled.

1. Reducing the number of provinces by the union of contiguous provinces with similar interests.

2. Improving the administration of the provinces now existing.

Neither of these things of course can be done with out the initiative of the provinces themselves but the Institute believes that recent events give a basis for bone of improvement under the second head.

A study of the figures given for 1922 affords some interesting food for thought.

The difference in the per capita expenditures on different activities in the various provinces is particularly striking.

Take educaton for example.

We find Ontario paying $3.66 per head for education while in British Columbia the cost is as high as $6.01 and in Quebec as low as 78 per head.

It cost Nova Scotia only .19 per head for the administration of Justice, Ontario pays .68 for this service and British Columbia again leads with $2.01.

Nova Scotia is also the lowest in regard to expenditure on agriculture, .13 per head as against .39 in Ontario. Alberta is the highest in this department paying $1.43 per capita.

Quebec which only spends .78 per head on education pays $1.11 per head on highways and bridges upon which Ontario expends only .79 per head.

The variation in other departments is similarly impressive.

The total per capita expenditures of each province in 1922, was as follows: British Columbia, $34.81; Alberta, $18.62; Manitoba, $12.91; Ontario, $11.03; Quebec, $6.78; New Brunswick $8.48; Nova Scotia, $8.26 and Prince Edward Island, $8.42.

TALKING OF JURIES.

The Prime Minister of the Province, Mr. Taschereau, has given the cue for a discussion of the jury system. Some might have hesitated to open the question just at this time when a great jury trial is in progress and the jury system itself seems to be in some measure on trial. But we may surely follow the lead of the Prime Minister and Attorney-General; and at all events we will only be doing what practically every private citizen has been doing for days—indeed, for months—past.

When a jury verdict disappoints the community—or a section of it—the disappointed practically always attack "the system." But when a judge hands down a ruling contrary to the opinion of the community, we do not attack the judicial system. We may question the fitness of the individual judge to decorate the bench. But we do not cry: "Away with judges."

This is, in reality, a very significant fact. It indicates that the jury system is under popular suspicion. We expect it to go wrong. When a jury fails to function as we think it should, we do not regard this as an unexpected and singular departure from regular conduct; but as a sadly expected and by no means singular demonstration of a familiar grievance—the failure of the jury as an institution to keep pace with modern conditions.

* * * *

We might surely find a hint in the circumstance that it is the community which criticizes; and yet it is precisely the community which the jury is supposed to represent. If it were only the lawyers who did not like the working of the jury, we would say that this was the best possible proof that the jury was doing its duty, i.e., it was contributing the lay element to the administration of justice. It was taking the human and not the purely legal view.

But the general community is more aroused than the legal profession and yet the jury is presumably a cross-section of the general community. The obvious comment is that the cross-section must be badly made. And that is notoriously exactly what happens. Any fair cross-section of the community would be composed largely of newspaper readers. But the unpardonable sin for a candidate1juryman—if there be any such animal—is to read the newspapers. Yet if you are going to insist upon a jury of men who do not read newspapers, you will have either a jury of Arthur Balfours or a jury of very limited mental attainments. You will not in either case get the average mind of the community into the jury-box.

Of course, the idea that dominates the lawyers when they are selecting a jury is quite obvious and natural. They want to get twelve clean slates on which to write. They do not want their jurymen to know anything about the case under trial beyond the evidence they themselves will adduce and the arguments they will make. And this would be perfectly proper—would, indeed, be ideal—if twelve such men could be found who also brought to the discharge of their duties at least average intelligence. In some inconspicuous, uninteresting or highly technical cases, this counsel of perfection is quite possible of achievement. But in a cause celebre, a mental tabula rasa is usually a pretty impervious article.—Montreal Star.

EDITORIAL NOTES AND COMMENT.

Will South Africa stick to Smuts? Today's vote will furnish the answer.

A strike of the postal workers seems certain. The Federal Government will find the problem of keeping the mails moving one of the biggest tasks which it has yet set its hands.

The Rotary wheel will be the most prominent thing in Toronto this week.

A THOUGHT

YOU CANNOT CONTROL

The length of your life, but you can control its width and depth.

The contour of your countenance, but you can control its expression.

The other fellow's opportunities, but you can grasp your own.

The weather, but you can control the moral atmosphere which surrounds you.

The big income of your competitor, but you can manage wisely your own modest earnings.

The distance that your head shall be above the ground, but you can control the height of the contents of your head.

The amount of your income entirely, but the management of your expenditures is altogether in your own hands.

The other fellow's annoying faults, but you can see to it that you yourself do not develop or harbor provoking propensities.

"Hard times" or "rainy days", but you can bank money now to boost you through both.

Why worry about things you can't control? Get busy controlling the things than you can.

—Exchange

WISE AND OTHERWISE

In Dallas, Tex., a grocer is suing a girl for breach of promise. Only a very foolish girl would jilt a grocer.

The worst thing about spring is summer always follows it.

A hypocrite is a man who can't even believe what he hears when he talks to himself.

When describing a whirlwind talker you can leave off the whirl.

A little cussing now and then often helps the best of men.

This year is just about half gone, and the New Year resolutions are just about all gone.

Married life in a flat during the hot summer months has a tendency to become too flat.

The consumer gets a raw deal when the cards are stacked.

Many a man sits around all day, wondering why he doesn't get his pay raised when that is the reason.

An open mind is all right if you know when to close your mouth.

Many people saving for a rainy day find vacation time is a flood.

Our objection to being a champion prizefighter is you can't appoint an assistant to do all your work for you.

Trains of thought are often delayed by excess baggage.

In South Africa they have discovered a new blue baboon. After looking at his picture you can readily see why he is blue.

You can't keep a good man down or a good-for-nothing man up.

A man is often misjudged by the company he keeps.

Many hands make light work and many hands make light of work.

People who go away for a rest do not always get one.

RADIO PROGRAMS

TUESDAY, JUNE 17.

(Eastern Daylight Saving Time)

WEAF, NEW YORK—492

7.30 p.m.—Lillian Wilson Bartlett, soprano; Nils A. Nelson, piano.
7.50 p.m. — Talk by Sophie Irene Loeb.
8.00 p.m.—Mazola Orchestra.
8.30-10.00 p.m.—Lillian Bartlett, soprano; Nils A. Nelson, piano; Charles Robinson, baritone; Daniel Scherer, violin.

WJY—NEW YORK CITY—405

A night with the Conquistadores.
8.30 p.m.—Overture.
8.35—Prologue.
8.40 —Episode 1: Tangoes.
9.00 p.m.—Episode 2: Spanish folk songs, Mildred Delma. Compositions of Spain, Vincent DeSola.
9.30 p.m.— Episode 3: A Sunday in Caracas. Mr. Plumner.
9.45 p.m.—Episode 4: Spanish dances. Piedmont Trio.
10.15 p.m.—Episode 5: "Bits of Carmen," by Glukerja Campaniekaja soprano; Eumenio Blanco, tenor; Paul Morenzo, tenor; Francesco Catalina, soprano.

WOO—PHILADELPHIA—509.

11.00 a.m.— Organ recital.
11.30 a.m.—Weather forecast.
12.00 m.—Time signals.
4.45 p.m. Grand organ; trumpets.
7.30 p.m.—Sports; police reports.
10.55 p.m.—Time signals; weather forecast.

WBZ, SPRINGFIELD—337

6.00 p.m.—Dinner music.
7.00 p.m. — World market survey; baseball results.
7.30 p.m.—Bedtime story.
9.00 p.m.—Discussion on "Who Should be the Democratic Nominee for President?" by representatives of the major possibilities.
10.55 p.m. — Time signals; weather report.

WGI, MEDFORD, MASS—360

6.45 p.m.—Code practice.
7.00 p.m.—Big Brother Club meeting.
7.30 p.m. — "Africa From Cape Town to the Congo," by A. S. Flint; weekly business report by Roger W. Babson; musicale; popular songs; weather report; time.

WGY, SCHENECTADY—380

6.00 p.m.—Produce and stock market quotations: news; baseball scores.
6.30 p.m.—Dinner music.
8.40 p.m.—Baseball results.
8.45 p.m.—Talk by C. M. Ripley.
9.00 pp.m.—Vocal and instrumental concert; readings.
11.15 p.m.—Organ recital.

WGR, BUFFALO—319

6.30 p.m.—Musical program.
7.30 p.m.—News; all daily reports; baseball scores.
11.45 p.m.— Weather report.

KDKA, PITTSBURGH—326

6.30 p.m.—Grand Orchestra.
7.00 p.m.—Baseball scores; concert.
7.30 p.m.—Bedtime story.
7.45 p.m.—News.
8.00 p.m.—Baseball scores.
8.15 p.m.—Educational lecture.
8.40 p.m.—Market reports.
9.00 p.m.—Charleroi Choral Society.
10.55 p.m.—Time signals; weather forecast: baseball scores.
11.00 p.m. —Concert.

WTAM, CLEVELAND—390

7.00-8.30 p.m. — Dinner concert; baseball scores.

WJAX, CLEVELAND—390

8.30 p.m.—Stories; talk; orchestra; vocal and instrumental solos.

WCX, DETROIT—517

7.00 p.m.—Dinner concert; baseball scores.
11.00 p.m.—Musical program.

WHAS, LOUISVILLE—400

9.30-11.00 p.m.—Agricultural tabloid: orchestra; vocal solos; news; baseball scores; time announced at 11 p.m.

KYW, CHICAGO—536

6.45 p.m.—Bedtime story.
7.00-7.30 p.m.—Dinner concert.
8.00-8.45 p.m.—Talks.
8.45-9.30 p.m.—Music; news every half hour.

WOC, DAVENPORT, IOWA—484

6.45 p.m.—Chimes concert. forecast.

WMC, MEMPHIS—500

10.30 p.m.—Musical program.
1.00 a.m.—Midnight Frolic.

CATTLE, GRAIN AND PRODUCE

Peterboro--Toronto--Montreal--Winnipeg

RETAIL.

Fruit.

Bananas, 30-50c doz.; California oranges, 25c to 70c; grape fruit, 2 to 6 for 25 cents; lemons, 30c to 40c per dozen; apples, 25-90c peck; Malaga grapes, 40c lb.; pineapples, 18-30c $1.75-$2.50 per doz strawberries, 20-35c box; cranberries, 20-25c qt.; dates, 13c lb.; Fard dates, 30c lb.; figs, 15c50c lb.; canteloupe, 30-40c; cherries, 60-75c lb.; apricots and plums, 20c dozen; peaches, 30c doz.

Vegetables.

Potatoes, 45c peck, $2.50 bag; new potatoes, 90c peck, 20c meas.; new beets, 15-2 for 25c bunch; new carrots, 15c bunch; cook onions, 3lb. for 25c; Spanish onions, 15c lb.; green onions, 5-10c bunch; Bermuda onions, 3 lbs. 25c; new cabbage, 3 for 25c; leaf lettuce, 5c; Hamilton leaf lettuce, 15-20c; head lettuce, 20-25c; endive, 10-20c; celery, 20-25c; parsley, 5c; watercress, 5c; cucumbers, 10c-20c; tomatoes, 25-50c pound; Florida peppers, 10-15c each; radishes, 5c bunch; horseradish, 2 bunches 25c; spinach, 20c lb; mushrooms, $1.25 lb.; rhubarb, 5c bunch; Lima beans, 2lb. 25c; dried beans, 2lb. 15c; dried peas, 13c lb.; string beans, 20c lb.; asparagus, 15c bunch; green peas, 15c qt.

Nuts.

Walnuts, 25c-30c lb.; Brazil nuts, 25-30c lb.; chestnuts, 30-25c lb.; almonds, 25c lb.; shelled almonds, 40-80c lb.; cocoanuts, 10-15c each.

Dairy Products.

Butter creamery, 34c-38c lb.; dairy, 28-32c lb.; baking, 25c lb.; lard, 18-22c lb.; shortening, 16-18c lb.

Cheese—New, 22-25c lb.; September make, 28-30c lb.

Eggs—25-28c doz.

Honey.

Comb, dark and light, 20-25c; mixed, 59c for 5 lbs.; clover, 5 and 10 lbs., 69c and $1.35.

Fish.

Salmon, red, 20-25c lb.; pink, 20c; salmon trout, 24c; salmon smacks, 35c; white fish, 20-22c; halibut, 35c; smelts, 15-35c; plaice, 2 lbs. 20c; haddies, 18-20c; boneless, 25c; fillets, 25c; kippered herring, 20c; salt herring, 45-75c doz; sea herring, 10c lb.; fresh herring, 3 lbs. 25c; fillet mackerel, 2 lbs. 35c; ciscoes, 25c lb.; boned cod, 20c lb.; oysters, $1.50 qt.

Meats.

Beef, 8-30c lb.; veal, 12-30c; lamb, 15-30c; mutton, 10-25c lb.; pork, 15-35c.; bacon, 28-40c; sausage, 18-20c lb.; chicken, 28-30c lb.

Flour.

Flour, half bbl. $3.45-$4.25; pastry flour, 24lb. bag, 79-95c.

WHOLESALE.

Grain.

Fall and Marquis wheat, $1-$1.10 bushel; oats, 44-55c; rye, 69-75c; barley, 65-70c; alsike, $4-$5; alfalfa, $13 bush.; buckwheat, 75c; peas, $1-$1.25; red clover, $5-$10; sweet clover, $5-$5.50.

Hay, Bran, Etc.

Hay, loose, $14-$15; baled, $17-$18; baled straw, $9-$12; bran $28-$30 ton; shorts, $33 ton.

Hogs.

Live hogs, thick, smooth, $8.00 cwt.; select graded, $8.80; dressed, head on $12.25, head off $13.25.

Hides and Wool.

Hides: Cow, 6c lb.; horse, $2-$2.50 each; calf skins, 12c lb.; sheep and lamb skins, $1.50-$2 each; shearlings, 20-25c each; wool, 23-28c lb.

TORONTO LIVESTOCK

TORONTO, June 17.—Despite only a moderate run of cattle at the Union Stock Yards yesterday business had a kind of holiday appearance and the movement to the scales was quite slow in the first hours. Most of the offerings were fat cattle and a couple of loads of heavy steers were quite choice. The receipts were 214 cars; 3646 cattle, 703 calves, 2,884 hogs and 802 sheep and lambs. Yesterday showed the first run of grass cows and buyers were equal to those offered stall fed.

There was some competition in exporters, with H. G. Kennedy a buyer. He took four loads of steers and heifers at $7.50 to $8.40 a cwt. Rogers & Maybee were also taking a supply and this offering promises to be cleaned up. The packers were not too keen on the butchers and prices were not better with prospects of a small cut on last week's prices. G. Rowntree bought the first load of butchers the majority well finished and handy, paying $6.50 to $7.50 a cwt.

H. G. Kennedy paid $8.40, the top for a dozen export steers, and Rogers and Maybee took an equal number at $8.25. Other loads did not bring over $8 and a few coarse steers sold at $7.25. Heifers of export quality were generally $7.25 and $7.50 a cwt. The Old Country cable quoted beef prices higher, attributed to the Wembley Exhibition. Few butchers made a top of $8 and bunches of choice butchers sold at $7.50 to $7.50. Good butchers $6.75 and $7, and medium ones, $6.25 to $6.50. A few common killers went from $5 to $5.50 a cwt.

Butchers' cows were less firm than they have been, and none reached $6 a cwt. during the morning. Good cows were not much better than $5 and medium cows sold at $4 to $4.35. Bulls were steadier and one choice bull brought $6. The few baby beeves sold from $7.50 to $9 a cwt. One load of yearling stockers 500 lbs. each brought $4.50 a cwt. Yesterday's shipment will likely be used up, but the buyers are able to take their time in making committments.

Trade was slow in calves and prices were not firm. Small lots of real good calves sold at 10 cents but ordinary good ones were had at 8¾ and 9 cents. Large bunches of common calves sold at 4½ cents.

Lambs were not very badly wanted. The Rotary convention was expected to make a good trade for lambs, but the killers reported a slow business last week and one said he was still carrying 100 carcasses. A few of the best lambs sold at 17 cents, but the average top was not above 16½ cents. Sheep were easy, with handyweights generally bringing 6½ cents a pound.

Hogs are admittedly firmer, but packers are not putting up their bids. Country advices quote a price of $8 being paid f.o.b. Sales here yesterday were made at $7.75 f.o.b. but packers would not quote better than $7.50 for today.

Current Quotations.

Choice heavy ex steers	$8.15	8.40
Good heavy ex. steers	7.50	7.85
Choice export heifers	7.35	7.50
Choice export cows	6.00	6.50
Choice short keeps	7.00	7.50
Baby beeves	7.00	9.00
Choice medium weight	7.50	8.00
Choice handyweight	7.25	7.50
Good handyweight	6.85	7.15
Medium butchers	6.25	6.50
Common light butchers	5.25	6.00
Choice 950-1,100 feeders	6.50	7.00
Fair, good light feeders	5.50	6.25
Choice fat cows	5.75	...
Good butchers' cows	5.00	5.25
Medium cows	4.25	4.40
Common cows	3.25	3.75
Canners and cutters	1.50	2.50
Good choice but. bulls	5.00	6.00
Good fair butcher bulls	4.25	4.75
Bologna bulls	3.00	3.75
Choice milchers and springers	85.00	110.00
Medium milchers and springers	50.00	65.00
Common	30.00	45.00
Choice spring lambs	16.50	17.00
Medium to good spring lambs	14.00	15.00
Common lambs	10.00	12.00
Choice yearling lambs	11.00	12.00
Good to choice sheep	6.00	7.00
Heavy sheep and bucks	3.50	4.00
Culls	2.50	3.00
Good to choice calves	9.00	10.00
Medium calves	7.00	9.00
Common calves	4.50	5.50
Hogs, f.o.b. thick smooth	7.50	...
do fed and watered	8.00	...
Hogs, off cars, short run	8.20	...
do long run	8.40	...

RAW SUGAR.

NEW YORK, June 17 (Canadian Press). — An advance of 1-4c occurred in the raw sugar market yesterday, due to a more ative inquiry from refiners. Spot prices are now quoted at 5.28, duty paid.

EGG MARKETS.

OTTAWA, June 17 (Canadian Press). — Prices of eggs have again advanced, and the present outlook seems to be for a firm market for extras and specials and easier for seconds. Several sales for export have been reported for fall delivery at prices ranging from 34 to 35 for firsts f.o.b. seaboard.

Toronto firm. Ontario country shippers paying extras 27, firsts 24, seconds 18, and making sales extras 31 to 31 1-2, firsts 29 to 29 1-2, export cases, seconds 21 used cases f.o.b. Montreal firm. Jobbing specials 36, extras 33, firsts 29, seconds 24.

Manitoba markets are weak, with receipts light. Dealers quoting country shippers delivered extras 23, firsts 22, seconds 16.

Saskatchewan receipts declining. Dealers quoting country shippers delivered extras 22, firsts 20 to 21, seconds 15.

Alberta receipts light, market firm. Dealers quoting country shippers delivered extras 18 to 20, firsts 16 to 17, seconds 12.

British Columbia market steady, paying country points extras 25, firsts 23.

St. John, N.B., this market reports a moderate supply of eggs with light demand. Jobbing extras 28 to 30, firsts 24.

Prince Edward Island market firm with a slight decrease in the prices. Prices quoted at country points extras 26, firsts 23, seconds 19.

Chicago spot 25 1-2, June 26 3-4, December 32 7-8.

New York extra firsts 29 1-2, firsts 28 1-2, hennery 38, storage packed extra firsts 30 1-2, firsts 29 1-2.

MONTREAL PRODUCE.

MONTREAL, June 17 (Canadian Press).— The tone of the market for cash oats was firm. Spring wheat flour prices were marked up 35 cents per barrel, and the same advance was made in winter wheat. Millfeed prices were up $1.00 per ton. The tone of the rolled oats market was very firm. There is a steady demand for baled hay. The egg situation showed nothing new. Potatoes were fairly active. Butter prices scored a further advance of 1-4c to 3-8c per pound.

Cheese pries were off 1-4c to 1-2c per pound.

WINNIPEG LIVESTOCK.

WINNIPEG, June 17 (Canadian Press). — Arrivals yesterday: 1,760 cattle and calves, 2,850 hogs, and 155 sheep and lambs.

Trading on the cattle market opened slow and inactive, with indications pointing to a drop of 25c for all medium grades compared with last week's close. The liberal offering of calves threatens to establish lower prices.

The hog market was unsettled, with thick smooths at $6.90 to 37.00 and $7.50 for select bacons.

The sheep and lamb market maintained a fairly steady tone, spring lambs selling around $16.00, yearlings up to $10.00 ,and good ewes $8.50.

BRITISH EGG MARKET.

GLASGOW, June 17 (Canadian Press Cable). — Prices, shillings per ten dozen: Irish, 11 1-2 to 12 1-2 f.o.b., fair supply. Danish easier, sixteens 13 to 14; eighteens, 14 1-2 to 15 f.o.b., demand slow. Retail unchanged.

STERLING RATES.

MONTREAL, June 17 (Canadian Press). — Sterling exchange rates were quoted here yesterday:

Demand ... 4.3963
Cables ... 4.3988

WINNIPEG GRAIN.

WINNIPEG, June 17 (Canadian Press). — The wheat market was very active again yesterday, and the transactions were limited by the amount of wheat coming out, practically the only sellers being "longs," who were taking profits. At the high point of the season July was 3 5-8c and October 3c higher than Saturday's closing figures, but near the end of the session the market cased, final prices being 2 5-8c higher for July, 1 7-8c for October, and 2c up for December.

An excellent class of buying came out from exporters, shippers, millers and commission houses.

Much stronger Liverpool cables and continued speculative buying at Chicago helped the market here.

The action of the wheat markets the world over last week and again yesterday has demonstrated to the trade that conditions have changed and are more favourable to establishing and maintaining a higher level of values for all grains with the trend irregularly upward.

Future oats and barley were more or less quiet and without any particular feature with quotations unchanged to fractionally higher.

Rye was in fair demand and advanced about 1 cent. Flax was a little firmer on a light trade.

The contract grades of cash wheat were in demand by shippers and exporters to fill tonnage space with spreads improving 1-8c, but the lower grades were not wanted, and eased as much as 2 cents.

Cash oats and barley were in demand with a fair volume of business worked at spreads fractionally higher.

Rye and flax were dull.

(Continued on page 7.)

UNION BILL TABLED

OTTAWA, June 17.—(Canadian Press).—The report of the private bills committee on the church union bill was tabled in the House of Commons yesterday afternoon by H. B. McGiverin, chairman of that committee. There was no debate.

Robert Forke, sponsor of the bill, moved that the costs of the bill, less the cost of translation, be refunded, a routine motion. This was also adopted without debate.

Auto insurance premiums for 1923 amounted to nearly $225,000,000. Losses of $100,000,000 were paid out.

Guinea Gold
CIGARETTES
Mild and Extra Fine 20 for 25¢

ICED TEA
when pure, delicious
"SALADA"
Eggs
is used, is a satisfying and refreshing summer-beverage.

SOVIET LEADER BELIEVES THAT RUSSIAN PEOPLE WANTS PEACE

Chief Of Delegation At London Says Czarist Policy Has Been Abandoned.

LET PEOPLE DECIDE

By LLOYD ALLEN.

LONDON, June 17 (United Press).—"Russia wants peace in the Balkans; Moscow has abandoned 'map changing' policy of the old Czarist regime; there for any talk about Russia starting an offensive and igniting the Balkan powder magazine is mere foolishness."

Christian Rakovsky, chief of the Soviet delegation here, gave this authoritative assurance in an exclusive interview with the United Press.

Rakovsky is assistant commissary of Foreign affairs in the Soviet foreign office, and is the biggest Soviet leader who has ever officially visited England. Writer, diplomat and revolutionist, Rakovsky, who speaks five languages, was president of the Soviet government in Ukrania before coming to London to conduct important negotiations with Ramsay Macdonald's labor government, which, he hopes, will lead to a solid understanding between the British empire and Soviet Russia.

Today in Western Europe, Rakovsky is known as Russia's mouthpiece.

"We have rejected the imperial policy to the Czarist government which was peoples to its policies and its interests," Rakovsky declared.

"If the Czarist government were still existent, and all the secret treaties were carried out, by which Constantinople and part of Thrace were ceded to the Czarist government, Roumania and Bulgaria would, in fact, be Russian provinces."

"We are not, however, indifferent to what takes place on our frontier. Not taking into account Roumania, which profited by our temporary weakness and has unlawfully seized Bessarabia (against which the United States has protested), a country of 130,000,000 population, a country like Russia, occupying the greater part of the Black Sea coast, cannot be disinterested in what takes place on the other side of the coast.

"We are in need of a stable peace, which is impossible if violence reigns amongst the Balkan people. On more than one occasion have sparks from the Balkans lighted all the powder magazines in Europe.

"The last Imperial war also began in the Balkans. Quite apart from the events of Serajevo, the war of 1914 was in fact the continuation of the Balkan wars of 1912-1913. The situation created in the Balkans as a result of the World War holds in embryo all future wars. The national question which was one of the pretexts of these wars, is not only unsolved, but has become still more complicated.

"Austria-Hungary was in an earlier position to subjugate foreign nationalities, not only because she was a strong military state, but because she gave them a certain autonomy. It will be more difficult to do so far the states which have occupied the former Austria-Hungary and the European territory of Turkey.

"It is absurd, however, to think that we intend by force of arms to alter the map of Europe, and, in particular, the map of the Balkans. The peoples in whom national and social consciousness has awakened, are now less ready to tolerate foreign oppression, and will themselves settle their face.

"The Soviet Union is faced by other tasks than that of war. The October revolution has been carried out in the name of the emancipation of the laboring masses, and the raising of their material and spiritual welfare is one of the first tasks of the Soviet government."

OBITUARY

MRS. J. J. MACDONALD.

LAKEFIELD, June 17. — The death occurred yesterday afternoon of Clara Burgess, wife of James J. MacDonald after a short illness. Mrs. MacDonald was a daughter of the late Dr. J. A. Burgess of Lakefield. She has resided in the village for over thirty years, moving here with her father and brother from Listowell.

There are left to mourn her loss her husband and her brother F. J. Burgess of Lakefield; two half-brothers, Alex and Wilfred and three half sisters Anna, Kathleen and Evelyn, all of Edmonton, where her stepmother, Mrs. J. A. Burgess, also resides.

The deceased was well-known as a loyal worker in the Methodist Church and throughout the community.

The funeral announcements will be made later.

EGGS FOR MERINGUES.

Eggs for meringues should be thoroughly chilled and beaten with a silver fork or wire spoon.

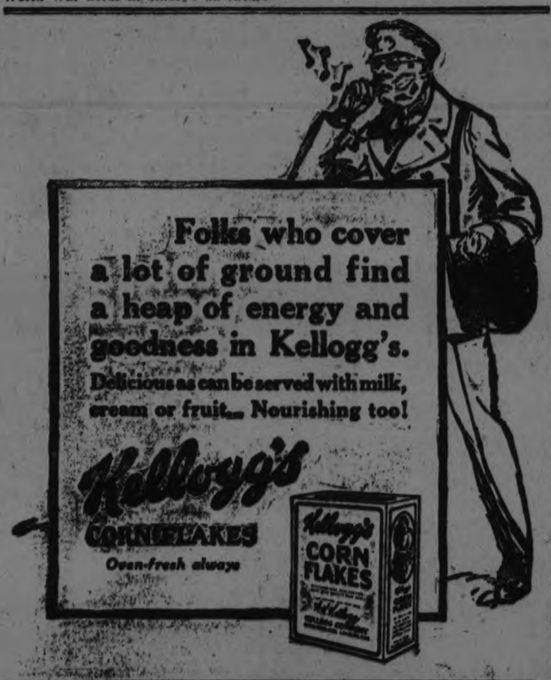

REWARD
Your children for being recommended in school, by buying them the ideal present.
A C.C.M. "Perfect" Bicycle
SIMPSON, COPPING & CO.
Open Evenings 460 George St. *Terms*

THE CANADIAN TENT & AWNING CO., LTD.
Respectfully places its Service for the patronage of all who are in need of AWNINGS, TENTS, ETC for the coming season.
We specialize in Repairs of All Discriptions
Including Car Tops, Side Curtains, and Cushions.
Estimates Cheerfully Given and Satisfaction Guaranteed.
Phones 1451. 1629J. Or call at the Works
376 WATER STREET
G. E. GROOMBRIDGE, *President*

Glimpses of Pioneer Days

What was Ontario like one hundred years ago, and what would be the impression left upon the mind of a visitor who saw the country for the first time? A difficult question to answer, for it is beyond the ken of the oldest resident and reliable records of those days are scarce and hard to seek. But some are still to be found, and from letters and extracts from her journal, describing her "Forest Home," by a Mrs. Stewart, wife of an English gentleman, who settled in Douro, Peterborough County, we find this description of Toronto, when she first visited it in 1822.

"The town or village of York looked pretty from the lake as we sailed up in a schooner, but on landing we found it not a pleasant place, as it is sunk down in a little amphitheatre cut out of the great bleak forest. The lake in front is full of rushes which have been cut and left to decay in the shallow water, causing it to be very unhealthy. It is not a healthy town (fever and ague are common), and it is said to be much fallen off within the last two years. A deadness hangs over everything."

This is an extract from a letter sent back to the Old Land soon after her arrival at York. Not very flattering certainly and containing no prophecy of the coming business and industrial activity and the scenic beauties of Ontario's capital city. However Mr Stewart soon found that whatever its limitations otherwise, the people of York were certainly not lacking in hospitality, and that grace that speedily makes a stranger feel at home in their midst. Accompanying Mr. and Mrs. Stewart and their family and servants, were his brother-in-law, Mr. Reid, the latter's wife and household. At the time that they arrived in Toronto, Col. Foster, adjutant-general to Sir Peregrine Maitland, and a connection by marriage of Mrs. Stewart, was living about two miles out of York at the 'garrison barracks.' Mr. and Mrs. Stewart walked out and found Col. Foster working in his garden. He procured for the Stewarts and Reids the use of two empty houses at the barracks, and these families thankfully took possession of them. The Fosters further showed their kindness by loaning four chairs, a table for the parlour and two bedsteads. They placed a quantity of firewood by their door (happily there were no coal problems in those days), and two puncheons of soft water for washing.

The pioneer families then proceeded to make themselves as comfortable as their circumstances would allow. A sofa was improvised by laying the frame of a cot across two trunks. Mrs. Stewart states, covering this with a large drawing-room curtain and utilizing another frame and similar curtain for the back of the sofa.

Eight Days From Montreal to Kingston

All this transpired late in the summer of 1822, some months having elapsed since on June 1 they set sail from Belfast on the good ship 'George'. They reached Quebec on July 21, and a few days later continued the journey to Montreal. The trip from Montreal to Kingston, a distance of about one hundred and ninety-eight miles, was made in flat-bottomed open boats, and occupied eight days, during which the passengers were exposed to the hot sun by day, the dew by night, coarse fare, and no means of cooking proper food, and not by any means the least, the coarse language of the boatmen who, when opportunity arose, imbibed freely, and were not pleasant travelling companions. During the trip the party slept in various places on shore, principally in the homes of settlers, and upon one occasion, in a barn. At Kingston they could not procure lodging and slept on the boat. They arrived at York the latter part of August. Their final destination was a home in the wilds of Canada.

From Toronto to Douro

The gentlemen were advised to apply for a land grant instead of purchasing a farm, and a petition was laid before the executive council asking for twelve hundred acres of land for each. The request was granted and the Township of Douro in Peterborough County was advised, as an unbroken place in which to draw this large grant. As they wished to get permanently settled before winter, Mr. Stewart and Mr. Reid left Toronto on the 9th of September to drive to Douro to view their new possessions. Mr. Reid made the trip in two weeks, returning with a most encouraging report of the country. A malady which was designated as 'lake fever', was the foe of many an early settler, and during Mr. Stewart's trip he contracted it, and so was obliged to remain at Cobourg, then known as Amherst, when he reached that village from Douro, instead of returning to Toronto. He found a true friend in Rev. Mr. McAuley, an English Church clergyman and travelling missionary, whose field of work extended as far east as Belleville and as far west as Hamilton, and as far north from the lakefront as there were then any settlers.

Mrs. Stewart Comes to Cobourg

Mr. Stewart directed his wife with her family yo join him at Cobourg, and this was something of an undertaking under travelling conditions as they were then, for a lady who was unused to the hardships of a new country. As this all happened before Mr. William Weller of Cobourg, established his famous line of stage coaches from Montreal to Hamilton, with relays of horses every ten miles, to take boat was the only way to reach their destination. On September 28, with her little family and servant, Mrs. Stewart left Toronto for Cobourg. It is recorded that the captain of this boat was a very arbitarry and disagreeable person, and insisted on being served himself before his passengers had any dinner. In fact, he made things so uncomfortable for his little band of passengers, that Mrs. Stewart threatened to report him upon her arrival at Cobourg, and this in some measure changed his attitude towards her. At night a severe storm came up and the schooner could not make the harbour at Cobourg, and when morning dawned the passengers found that they were back at York. The weather moderated the following day, and the schooner succeeded in successfully making the trip. Just previous to this a small wharf, constructed partly by the Government and partly through private enterprise, had been built at Cobourg. Before, landings had been effected by means of small boats, usually termed 'jollyboats.'

Husband Came on Bed to Meet

When Mrs. Stewart stepped upon the rude wharf, holding a child by each hand, the maid following her with the baby, she found a wagon there in which a bed had been placed, with a sick man lying upon it. It was her husband who had insisted upon meeting her, and had been obliged to submit to this way of doing so. The whole party was hospitably entertained at the home of Rev. Mr. McAuley, until a house, which the citizens of Cobourg helped to erect, could be made ready for them. It was a log structure standing on the lakeshore, one fireplace supplying the only means of heating. There they resided until a log house was erected and some few improvements made, to what afterwards became their 'Forest Home,' amid the unbroken wilds of Douro Township, where they had taken up a land grant of several hundred acres.

Erected Two Log Houses

Douro Township, the final destination of Mr. and Mrs. Stewart and Mr. and Mrs. Reid, is 36 miles north of Cobourg. Mr. Reid engaged some workmen and went out to their land grants to erect two log houses for the families, this work occupying two months. Upon recovering from his illness, Mr. Stewart went out also, taking with him additional men and supplies. A letter to his mother, written on December 15, 1822, describes his trip. He says:

"I hired a yoke of oxen and a cart to carry us and our luggage to Rice Lake, so called from the great quantity of rice which grows on it, and which is very nice for soup. We got to the ferry house, a distance of twelve miles, at dark, and the next day the boat was ready about noon to start with us and our luggage. We went right across beautiful Rice Lake. All it needs to equal Killarney is the mountains. There are some beautiful islands covered with wood and long points running out into the lake. After rowing for three-quarters of a mile we entered the Otonabee River, a slow-running stream about three times as wide as the Liffey, bordered both sides to the water's edge with large trees, and the banks rising from the water's edge to a considerable height excepting here and there, where there was a few acres cleared away and a neat log house. Almost all these houses are inhabited by navy or military officers.

Built Shanty For Shelter

"We were only able to go about fifteen miles before night and bad weather came upon us. As I wished to keep my luggage dry we stopped at a good place to shelter the boat and build a shanty for the night. Finding a spot where some boards were laid up on the bank we pushed for the shore. Two of our party of five men secured the boat and luggage, one made a fire and the other two cut down trees for our shelter and for firewood. In exactly ten minutes we were in our new house for the night, well sheltered from the rain and wind, and with a fire that would have roasted the largest ox in the country. Although the rain fell in torrents, a canoe came across the river where there was an Indian encampment, bearing two Indians who wished to trade with us, and the captain of our boat went over with them to see what was to be had. He returned with two Indians bringing a few skins and a large piece of venison that had been killed that morning. For the venison, skin and horns of the deer I gave two quarts of whiskey, which was worth fourteen pence.

Peter Cooked the Venison

Then we set in to cook our supper. Our cook, an Indian, named Peter, took the venison, cut it with his knife and put salt into the incisions. Then he sharpened a stake, ran it through a slit and stuck the other end in the ground in front of the fire. He turned the meat often, and when it was cooked, we sat in a row before the fire, and seven people never ate a heartier meal. Our Indian cook preferred a piece of bread and some whiskey to venison. We then went to sleep but were often awakened by the Indians singing on the other side of the river. Our cook kept the fire going all night. At nine next morning we made another start and reached our landing place about 1 p.m."

Three days and two nights were required to make this trip of 36 miles with supplies from Cobourg to Douro Township.

Comfort Baby's Skin With Cuticura Baths
Don't let your baby suffer or fret because of rashes, eczemas, irritations or itching. Give him a warm bath, using Cuticura Soap freely. Then anoint affected parts with Cuticura Ointment. The daily use of Cuticura does much to prevent these distressing troubles.
Cuticura Soap Free by Mail. Address Canadian Depot: "Outicura, P. O. Box 2616, Montreal." Price, Soap 25c. Ointment 25 and 50c. Talcum 25c. Try our new Shaving Stick.

STATES CAN'T MAKE THE HISTORIC FILM

LONDON, June 4 (By mail to United Press).—Historical films are having a great vogue here now, as well as throughout Europe. They are produced by European studios for the most part—and now comes the sad tidings that America, while it does very well with Wild West stuff, needn't essay historical drama, because it can't deliver.

Fritz Lang said as much. He is perhaps the foremost German producer of massive historical films, and one of the most gifted of European producers.

"I would never dream of attempting to make a cowboy film for America," he said. "I could do it no more than the Americans can make historical films. How can they? They have no history. Unfortunately, they try. But the fact remains that only the countries of Europe can really catch the mediæval culture and tradition and represent the spirit of their old legends. My own trouble is that there are so many beautiful stories of the past crying out to be filmed, that I shall die before I have time to do a quarter of them."

Lang came to London from Germany for the presentation here of his film masterpiece "Siegfrid." He insists that the moving picture business today, throughout the world, is "a fight between the creator and the showman."

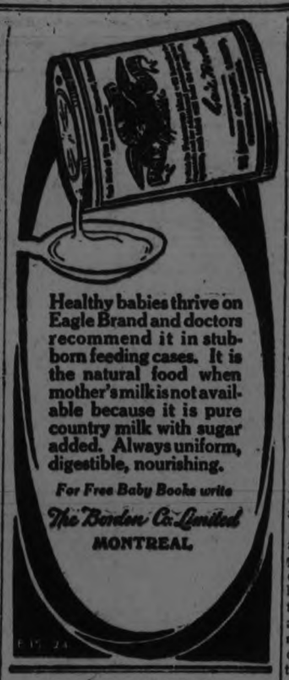
Healthy babies thrive on Eagle Brand and doctors recommend it in stubborn feeding cases. It is the natural food when mother's milk is not available because it is pure country milk with sugar added. Always uniform, digestible, nourishing.
For Free Baby Books write
The Borden Co. Limited
MONTREAL

SELL BURNT TIMBER

QUEBEC, June 17.— (Canadian Press).—Permits to cut burnt timber on some two hundred square miles of land at the head of the Riviere Au Rat and its tributary, La Petitte Rivere au Rat, in the Lake St. John district were sold to Price Brothers at public auction yesterday. There was only one bid.

SHIPPING NEWS.

MONTREAL, June 17.—(Canadian Press)—Arrived yesterday: Valcuera, Marseilles; Vallemara, Swansea; Welland County, Rotterdam; Uriba Mendi, Shields.

KILLED IN AUTO SMASH

ABERCORN, Que., June 17.—(Canadian Press). Martin Donlan of Richford, Vermont, was instantly killed in an automobile accident in the village. His car, travelling at a high speed, crashed into a stone pile and overturned. Dolan was dead before help came.

Germans Seek New Home In The U. S.

By CARL D. GROAT

BERLIN, June 17. — (United Press).—Vastly more Germans want to emigrate to the United States than the new immigration bill will permit.

The Berlin American consulate stated today that every consulate is swamped with applications. In fact, they were "overset" at least two months ago, while the requests still are continuing.

As soon as the new regulations are received here, the Berlin consulate will begin an apportionment of visas for the lucky ones. So far, no complete tabulation of applications has been possible.

Though the general economic situation has improved vastly since the last quota was exhausted, the wanderlust grows steadily.

This is due to the conviction on the part of thousands that, in this generation, they will never be able to live comfortably, or at least not be able to save anything for old age.

Young couples wanting to marry are confronted with the literal impossibility of finding dwellings at either high or low rates. Forward-looking people estimate that reparations will drain the country to such a point that, while all can live, the masses will have to limit their standards to even more modest levels than they knew before the war.

These thoughts are the compelling reasons for the heavy emigration flood. North America is the chief goal of those with the wanderlust, but Brazil and Argentina also lure many.

Last year, 115,000 emigrants left Germany, including 68,000 for the United States.

GUILTY, SAYS JURY

MONTREAL, June 17.—(Canadian Press).—Oscar Paradis, chauffeur, of this city, was yesterday held by the coroner's jury to be criminally responsible for the death of Mrs. Mary McCallum, aged 77, of this city, who was struck by the automible which he was driving on Saturday morning.

INDIANA, June 17.—(Canadian Press).—James M. Lynch of Syracuse, N.Y., has been elected president of the International Typographical Union to succeed Charles P. Howard of Detroit, according to an unofficial count of the election board made public yesterday. Lynch's majority was given as 2,029 out of approximately 56,000 votes cast.

Home-made Bread for the Kiddies!
NOTHING in the world is more wholesome for children than fresh, home-made bread, with the light, snowy-white "crumb" and the tasty, golden-brown crust.

ROYAL YEAST CAKES

TENNIS AT COPENHAGEN.

COPENHAGEN, June 17.—(Canadian Press). — Denmark yesterday defeated Italy in the third round of the Davis Cup competition by three matches to two and will meet Czecho-Slovakia in the fourth round.

Denmark had previously taken one singles match and the doubles. Erik Tegner, of Denmark, won his match with Baron Colombo, thus giving his nation three matches and the victory. The remaining singles match was won by Baron De Marpurgo, of Italy, from Axel Petersen, of Denmark.

BIG LEAGUE TRADES.

NEW YORK, June 17.—(Canadian Press).—The New York Nationals yesterday announced the release of Pitcher Joseph Ceschger to the Louisville Club of the American Association to complete the deal made last winter for Pitcher Wayland Dean. Oeschger came to New York from Boston this year in a trade for Outfielders Stengel and Cunningham.

RAH-RAH!

"It must be awfully cold in brother's room at college."

"Why so?"

"He writes that his room-mate just slipped in with a skate on."—Dartmouth Jack o' Lantern.

SOMETHING TO SAY

HUSBAND—When I married you out of the chorus, I didnt expect you to nag me all the time.

WIFE—Well, you see, this is my first speaking part.—London Mail.

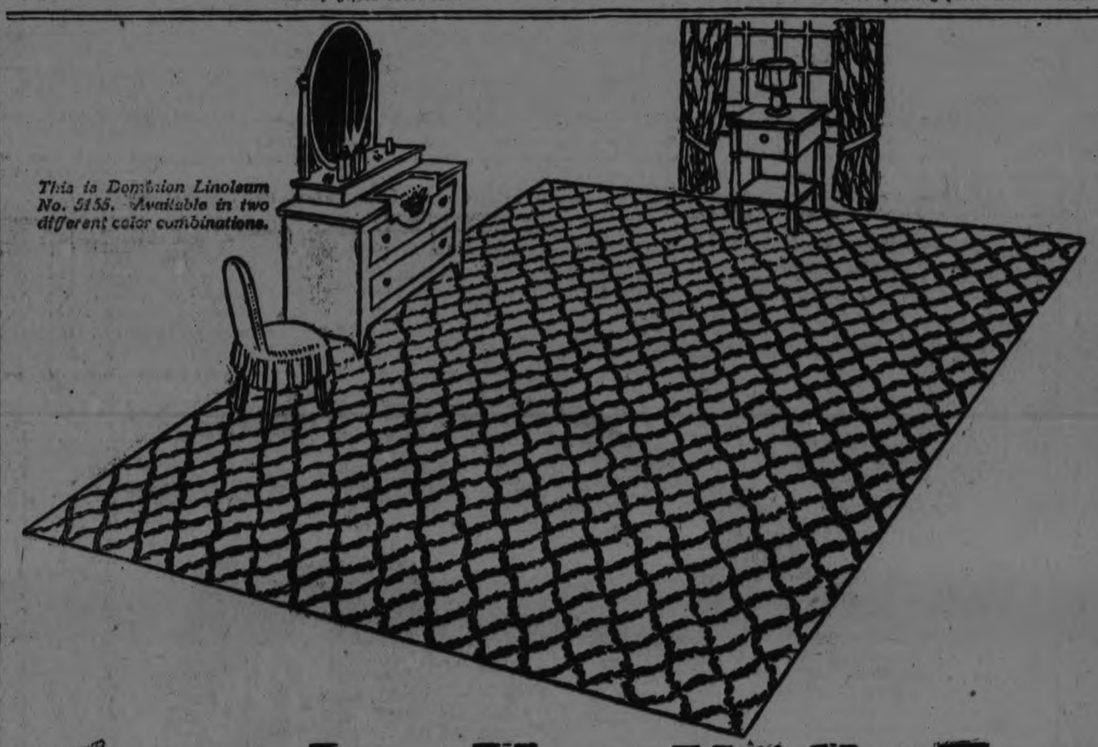
This is Dominion Linoleum No. 5155. Available in two different color combinations.

Assures Long Wear • Will Not Tear

Exceptional durability has always been a feature of Dominion Linoleum. The quality of long wear, and therefore economy, is built right into it. It ends floor worries. With it you can cover any room in the house—living room, dining room, bedroom or kitchen—and be absolutely sure of satisfaction.

The harder the wear, the better Dominion Linoleum demonstrates its ability to withstand it. Footsteps cannot hurt it. Heavy furniture may be moved over it at will. It cannot tear or crack or curl at the edges and looks as good as new after years and years of service. This is the kind of flooring service every home needs. A practical money-saving service.

DOMINION LINOLEUM

is made in widths sufficient to cover any ordinary room, without seam or crack. It is easy to clean. The wide range of attractive patterns and colors offers endless possibilities in room decoration. Let Dominion Linoleum solve your floor covering problems and save you money.

Dominion Linoleum Rugs

are equally durable and have all the labor-saving features of Dominion Linoleum. Beauties, every one, and extremely moderate in price. See them displayed at all good home furnishing and departmental stores.

Send us your name and address and we will mail you an attractive rug folder in full colors. Address Dominion Oilcloth and Linoleum Co., Limited, Montreal.

This label is on the face of all genuine Dominion Linoleum and Dominion Linoleum Rugs. Look for it and also for the strong, long-fibre burlap back which guarantees years of satisfactory service.

June Carnival

A Yearly Event Bringing Tremendous Savings On Hundreds of Summer Needs

Women's Summer Lingerie at 98c each

We were surprised at the splendid response received Saturday from this advertised special. The values were surely exceptional. We repeat the Sale for Wednesday, adding several new lines to the already wide display.

You will find—

NAINSOOK NIGHTGOWNS
NAINSOOK STEP-INS
ENVELOPE CHEMISE
BLOOMERS
ENGLISH CREPE STEP-INS

Smart Summer Frocks

Reveal Individual Lovliness.

The warm days of summer are here, and you'll be wanting these fashionable, cool Frocks. The choicest of the season's fashions are here. Individual, smart, fashion-right as to fabric, color and line. These new Frocks are positively entrancing. Linen, voile, ratine, Swiss and silk broadcloth, in the new tones of yellow, blue, green, beige and white. Frocks boyish in fashioning or in styles more bouffant may be chosen here now.

We have just received several new and individual models. They're so delightfully summery, so entirely smart we're urging you to come in right away to see them.

There are for your choosing—

COAT FROCKS OF NON-CRUSHABLE LINEN
RATINE FROCKS FOR SPORTS
FROCKS OF HAND-DRAWN FRENCH VOILE
COLORFUL GINGHAM FROCKS
LOVELY FROCKS OF FIGURED VOILE
FROCKS OF PRINTED COTTON CREPE
BOYISH-LINE FROCKS OF STRIPED SILK BROADCLOTH

Women's "Crescent Brand" Bloomers 45c pair

Comfortable fitting Bloomers for misses and women. Perfectly knit from fine selected cotton yarns. Gusset seat, elastic knee and waist-bands. Colors of flesh and white.

Ivory Habutai Silk $1.19

A good heavy, all pure quality that will make a nice waist, children's dresses, slip linings and lingerie. One of the best washing and wearing Silks made. Wednesday special..... $1.19

Black Duchess Satin $1.98 yard

A rich, heavy quality that is in such demand at present for waists, skirts, gowns, coats and capes. All pure silk and a guaranteed value. Wednesday.... $1.98

New Summer Corsets for Women and Misses, 98c per pair

Four distinctly different models in Coutil Corsets and Elastic Girdles and Wrap-Arounds. Durable, but light in weight for cool, comfortable summer wear. Every pair represents splendid value, and there are styles and sizes for all average women or misses. Regular values up to $1.75 per pair. Your choice of the entire assortment at the June Carnival Sale price.

New Bandeau Brassieres 39c each

To be neat, slim and attractive Brassieres are essential. We specialize a splendid value Brassiere made in bandeau style from brocade coutil, with wide elastic band on the bottom to prevent slipping. Full range of sizes. Regular 65c value.

B.V.I.P. Specials Best Values in Peterboro FOR WEDNESDAY

"LONDON LADY" PURE THREAD SILK STOCKINGS, PAIR, 98c

Perfects. All the new shades — logcabin, cruiser grey, filbert, nude, peach, otter, suede, silver, cordovan, white and black. The biggest value in Silk Hose ever offered at 98c pair. (Main Floor, Hosiery Dept.)

BLACK SILK KNIT TIES, EACH - - 39c

To wear with the new tailored blouses and dresses. Finished with black silk tassel. Black only and pure silk.

SPECIAL SALE OF WOMEN'S LISLE COMBINATIONS AT, PER GARMENT - - $1.25

Perfect qualities of fine Lisle Thread Combinations, opera and strap shoulder tops, umbrella and tight knee drawers. Perfect fitting, comfortable, cool summer undergarments at special June Carnival Sale prices.

HEMSTITCHED PILLOW CASES IN SPECIAL SALE AT, EACH 29c

Standard grade Cotton used in their make-up; long wearing and full bleached; finished with 2-inch hemstitched hem. Size 42 inches. **15 Dozen Only for Special Selling Wednesday.**

Big Annual Import of English Bath Towels

Special Prices on All Lines—A Few of which are listed here:

SPECIAL NO. 1

White Terry Bath Towels 39c each

SIZE 19 x 38 INCHES

Pure white or white with blue jacquard borders. Hemmed ends. Both exceptional value. The Sale price, each..... 39c

SPECIAL NO. 2 EXTRA LARGE

English Bath Towels 49c each

SIZE 21 x 47 INCHES

Double-turned pile, in white and fawn and white, fawn and blue. Extra large in size. Extra special in quality and extra special in price at, each..... 49c

SPECIAL NO. 3

English Bath Towels 98c each

SIZE 25 x 50 INCHES

Well napped, heavy quality, white with fawn and red stripe. Sale price, each... 98c

SPECIAL NO. 4 EXTRA HEAVY PURE

White English Towels 98c each

SIZE 25 x 48 INCHES

A splendid double-napped, heavy Towel, worth $1.45 each, pure white, hemmed ends. Special Sale price, each..... 98c

RICHARD HALL & SON LIMITED

SOAP Specials From Rummage - Department -

"LONDON SPECIAL" LAUNDRY SOAP (NOT WRAPPED)

A good quality Pure Laundry Soap in full four-ounce bars. You save the cost of wrapping and secure a splendid quality Soap at the special price of..... 4 for 10c

COCOANUT OIL AND BIG BEN CASTILE SOAP

Large 15c tablets. Both Pure Vegetable Oil Soaps. The special Sale price for Wednesday is..... 3 for 25c

COCO CASTILE SOAP AT, CAKE - - - 5c

Physicians' and Surgeons' Guaranteed Pure Oil Soap. Regularly sold at 7c per cake.

PURE CASTILE SOAP, HALF-PRICE TO-MORROW

Large 10c tablets. Well seasoned Pure Castile. Sale price tomorrow, per tablet..... 5c

ORIENTAL BATH SOAP, EACH - - 10c

Large 15c tablets of Pure Bath Soap. One of the most popular Soaps we carry. A very special price for Wednesday urges quantity buying.

IN MILLBROOK AND DISTRICT

Women's Missionary Auxiliary Held Final Meeting of Season.

MILLBROOK, June 16.—The Woman's Missonary Auxiliary of the Methodist Church held its June meeting on Wednesday afternoon at the home of Mrs. T. Douglas, Cavan, with about sixty members and visitors in attendance.

After the usual routine business had been attended to the president, Mrs. (Rev.) S. T. Tucker, read the list of new leaders appointed for the eight groups, one to have charge each month, beginning in September, until the year closes next April. The names are: Mrs. O. Williamson, Mrs. J. McKnight, Mrs. T. H. Aiken, Mrs. F. Smith, Miss Mary Widdis, Mrs. M. Weatherup, Mrs. F. P. Johnston, and Miss A. Hampton. The members of the various groups were chosen at a meeting held by the leaders at the close of the regular session.

Heralds for the "Watch Tower" for another year are:—China, Mrs. R. H. Edmunds; Japan, Mrs. A. J. Brown; French work, Mrs. J. Hatherly; Temperance, Mrs. P. Stinson; Christian stewardship, Miss S. Hetherington; Oriental and Austrian work, Mrs. T. Luxon.

One new member, Mrs. W. Armstrong, was welcomed to the Auxiliary, and Mrs. J. Spence kindly invited the Society to hold the September meeting at her home. Miss Hetherington read an interesting pamphlet, "Experiments Worth Repeating," giving some practical plans carried out in Toronto churches to encourage tithing.

A solo, "Does Jesus Care?" by Mrs. P. Stinson, was followed by the report of the Bay of Quinte branch meeting, held last week in Port Hope, Mrs. Fred Smith and Miss E. Hetherington reading the account of the addresses given and the business items of interest. Mrs. Walter Williamson, of Leader, Sask., who is visiting her mother, Mrs. G. Locke, sang "O, it is Wonderful," to the enjoyment of the listeners.

Mrs. Tucker, under whose faithful leadership the Auxiliary has improved in membership, attendance, interest, and finances during the past five years, spoke feelingly of her pleasure in the work and her appreciation of the willing help given in carrying out the suggested plans. It was only natural, the president, stated, that there should be a feeling of regret at severing ties of friendship, and co-operation in the Master's service, after five years of labor together. Mr. Tucker, by the action of conference, is moved this year to Orono, and ministers are expected to be in their new pulpits by the first Sunday in July.

A hearty vote of thanks to Mrs. Tucker for her helpfulness in the Auxiliary work, was moved by Miss Burnham, and seconded by Miss S. Hetherington, and as opportunity occurred, these present personally expressed to Mrs. Tucker their sincere sorrow that any change is to be made.

Mrs. James Might, Mrs. J. McGill, Mrs. S. Carveth, Mrs. F. Smith, and others assisted Mrs. Douglas in serving lunch to the guests, and a pleasant hour was enjoyed at the conclusion of the meeting.

This was the final meeting of the Auxiliary until September.

AT EAST EMILY

EAST EMILY, June 17.—Mrs. W. Purdy and daughter Miss Mildred of Lakefield, were visitors in East Emily on Thursday.

Mr. and Mrs. R. Ferguson of Peterboro were visitors in this locality during this week.

Mr. and Mrs. A. Drain of Clarina attended the Bethel S. S. picnic on Thursday.

Mrs. W. Hardill is spending a few days visiting her sister, Mrs. J. McBain in Peterboro.

Mr. and Mrs. Howard Lusk of Wainright, Alberta, are spending an extended visit at the home of the latters' mother, Mrs. Langton Wilson.

Mrs. M. Ruth was on a business trip to Peterboro last Saturday.

Mr. J. Garvey, stone mason, is busy now putting up the stone wall for Mr. Isaac Guthrie's new barn.

Mrs. Wilbert Lee was a visitor to Peterboro on Friday.

Mr. and Mrs. G. Switzer are visiting at the home of their daughter, Mrs. Alvin Drain of Clarina.

Funeral Saturday

The funeral of the late little Lizzie Fife took place from the family residence on the 3rd line on Saturday afternoon.

The deceased was in her 12th year and bore a long and tedious illness for nearly two years. But she was very patient and kind to the last and carried her sickness without a murmur.

She leaves to mourn her loss her sorrowing parents, two sisters, Olive and Vinie and one brother Russell all at home.

The funeral proceeded to Emily cemetery for interment.

Rev. Mr. Craw of Lakevale church officiating.

The bearers were six of her little school chums.

The floral tributes were many and beautiful.

GARDEN PARTY

The garden party which was held at St. John's Church East Emily on Wednesday night turned out a huge success despite the wet weather.

The ladies served supper in the church sheds.

The Bethany band was in attendance and the programme consisted of several selections from the band. Solos from Misses Murray and McBain. Recitations from Miss Carey.

Everyone went home feeling glad they had come although it did rain.

VETERAN'S CONVENTION

VANCOUVER, B.C., June 17.—(Canadian Press).—More than four hundred and fifty delegates from all parts of the dominion are expected to attend the annual convention of the Imperial Veterans in Canada to be held in this city commencing Friday and lasting for about a week.

NEWS OF BETHANY AND THE DISTRICT

BETHANY, June 17.—The garden party, under the auspices of the Presbyterian Church, held Friday evening on the lawn of Mrs. James McKinnon, was a decided success. It was an ideal night, ideal supper, ideal programme, ideal location, and an ideal crowd. The Cambray and Millbrook quartettes are deserving of special mention as their several numbers were rendered in perfect unison and were highly appreciated by the crowd, as evidenced by the blast of auto horns and handclapping for encores. Among the others taking part in the programme were:—Miss McCarthy, Mrs. Maples, Miss McGill, the Misses McKinnon, and others. The baseball game between Belmonts (Peterboro) and Bethany was a four innings game on account of darkness. The field was anything but a good ball ground, but was the only available one close to the party, and the players on both teams could not be blamed for errors made. The score was 4-2 in favor of Belmonts.

Miss Verna Bell Lee, of Toronto, is home on a holiday.

Mr. and Mrs. W. Mowatt, of Toronto, spent Sunday with Mr. and Mrs. F. C. Dawe.

Miss M. Sisson and her friend, Miss L. Soden, of Peterboro, spent the week at the home of the former's parents, Mr. and Mrs. J. Sisson.

Mr. and Mrs. M. Kidd, accompanied by Mr. and Mrs. Ingram, of Lakefield, spent Wednesday with Mr. and Mrs. R. L. Crerar.

Mr. Alex. Monk is visiting friends and relatives in Detroit.

Mr. N. Brown, of the Bank of Toronto staff, Kingston, is spending a few days among friends and relatives.

Among those who attended County Council at Cobourg on Wednesday were J. A. Armstrong, H. Lowry, G. Mulligan, L. Staples, G. Stinson and G. Moncrief.

Mr. H. Palmer and Mr. Geo. Page left on Tuesday for Brantford, where they have secured positions.

Mr. and Mrs. I. Fallis were Toronto visitors on Wednesday.

ANCIENT ORDER OF FORESTERS' ANNUAL CHURCH SERVICE.

Special Train to Port Hope on Sunday, June 22nd, For District No. 5.

The members of the Ancient Order of Foresters in District No. 5, will attend divine service in Port Hope on Sunday, June 22nd, leaving Peterborough by Canadian National Railway special train at nine o'clock sharp, leaving Port Hope at 6 p.m.

All members of the Ancient Order of Foresters and friends can participate, and are invited to attend.

Adults tickets, $1.45 return. Juvenile tickets, 75c. return.

3d-14-17-20-2389.

NEWS FROM CAVAN AND THE DISTRICT

CAVAN, June 17.—Amongst those from around here who went to Blackstock on Tuesday to attend the funeral of the late Mrs. L. P. Werry were W. H. Lough, Wm. Cathcart, of Peterboro; Mrs. James Douglas and Miss Winona Cathcart.

Gilbert Howson, of Keene, visited his brother, J. W. Howson, last week.

Mrs. Albert Byers has returned home after a two weeks' visit with her mother in Detroit.

Fred Hunter spent the week-end in Toronto.

J. S. Cathcart spent the past week with B. F. Carley in Shelbourne.

Mrs. White, of Peterboro, is the guest of Mrs. John Morrison.

Keep wires from slipping off a winding by dropping a little sealing wax on the ends.

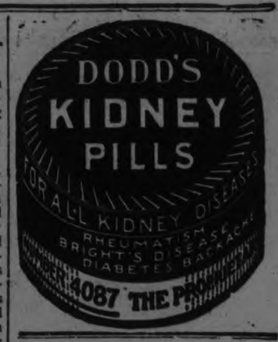

BOATS AT FORT WILLIAM

FORT WILLIAM, Ont., June 17.—(Canadian Press).—Only one boat carrying 110,000 bushels of wheat, cleared for the east from the harbors at Fort William and Port Arthur yesterday. Four boats were under the spots yesterday and four more are awaiting orders. Two are reported coming up light for grain.

Constant Headaches And Dizziness.

It is hard to struggle along with a head that aches and pains all the time, and in nine cases out of ten the persistent headaches are due to some derangement of the stomach, liver or bowels.

Undoubtedly the cause must be removed before permanent relief may be had.

Burdock Blood Bitters removes the cause of the headaches, as it acts on every organ of the body and strengthens, purifies and regulates the whole system.

Mrs. Peter Curran, 27 Morrison St., Sydney, N.S., writes:—"I have been troubled for the last five years with constant headaches and dizziness. After trying several remedies, which I found to be of no avail, Burdock Blood Bitters was recommended to me.

B.B.B. did me a world of good, and I cannot praise this remedy enough."

Manufactured only by The T. Mil-

AMEND POST OFFICE ACT

OTTAWA, June 17.—(Canadian Press).—A bill to amend the post office act by empowering the postmaster general to prescribe and enforce regulations regarding registered letters and the charge to be made for the same was given a first reading in the house of commons yesterday. Hon. Charles Stewart, acting postmaster general, explained that the bill placed registered articles and registered mail on the same basis.

GRAIN EXPORTS.

WASHINGTON, June 17.—(Canadian Press).—Exports of grain from the United States last week totalled 868,000 bushels, agianst 3,347,000 bushels for the week before.

Canadian grains in transit totalled 710,000 bushels against 2,863,000 bushels; United States and Canadian wheat flour in trnsit 157,000 barrels.

BLIND GRADUATES.

HALIFAX, N.S., June 17.—(Canadian Press).— Stanley Alexander Saunders, of Moose Jaw, Sask., was one of thirteen graduates of the Halifax School for the Blind who received their diplomas yesterday.

Manufactured by General Cigar Co. Limited
IMPERIAL TOBACCO CO. OF CANADA LIMITED
Sole Distributors

JUNE IS READJUSTMENT MONTH

Be Sure and Visit the Redfern Shop

Bargain Annex Registered

973rd EVENT — WEDNESDAY, JUNE 18th, 1924

JUNE IS READJUSTMENT MONTH

Watch the Advertisements for Specials

Warm Weather Merchandise Will Create Great Activity in the Bargain Annex Tomorrow

Special 87c Swiss Embroidery Baby Flouncings, 58c Yard

BARGAIN ANNEX WEDNESDAY

A price-saving of almost thirty cents a yard on these lovely Swiss Embroidered Flouncings. Most attractive "baby" patterns in very fine muslin. Selling every day on the Street Floor at 87c. The width is 27 inches.

BUY THESE IN THE BARGAIN ANNEX WEDNESDAY

Best Quality Zimmerknit Jerseys for Boys, 47c

Zimmerknit, the popular Boys' Jerseys for warm weather wear. There is a choice of long or short sleeves, and the colors are navy with red, navy with orange and brown with orange. Every size 22 to 32 for nine o'clock buyers.

Boys' and Girls' Fine Ribbed Black Seamless Hose 19c and 23c

Good quality fine Ribbed Stockings for boys and girls. No seams and positively stainless. Thirty dozen only for Wednesday's Bargain Annex.

Sizes 6 to 7½, **19c.**
Sizes 8½ to 9½, **23c.**

REPEATING WEDNESDAY ON THE STREET FLOOR
SATURDAY'S SALE SUCCESS OF

"Cannon" Jacquard Border Bath Towels, 48c Each

Genuine Cannon Bath Towels and in every way a super-value. Each Towel has a colored jacquard border in colors of blue or pink. There are not a great number left in this shipment, so our advise is to come early.

STREET FLOOR.

Wednesday's Mid-Day Lunch 50c

In the Tea Room, 3rd Floor
11.30 A.M. to 2 P.M.

SOUPS
Aparagus and Tomato

COLD MEATS
Roast Beef, Ham, Jellied Tongue

HOT MEAT
Dressed Tenderloin with Gravy.

VEGETABLE
Mashed Potatoes
Cabbage Salad

DESSERT
Strawberry Shortcake with Whipped Cream
or Ice Cream

Bread and Butter
Pot of Tea or Coffee

SPLASH!

Boys' Zimmerknit Bathing Suits 69c

BARGAIN ANNEX WEDNESDAY

Boys' One-Piece Bathing Suits with skirts. The most popular style with the young folks. Colors are navy blue with orange trimming. First buyers will have choice of sizes 26 to 32.

—AND ALSO

Girls' and Misses' Zimmerknit Bathing Suits 79c

BARGAIN ANNEX WEDNESDAY

These smart, attractive Bathing Suits for misses and girls are the popular one-piece style with skirts. Color navy blue with choice of gold or red trimmings. Every size 24 to 32 for the first buyers.

TIME-LIMIT SALE

9 A.M. TO 10.30 A.M.—NINETY-MINUTE SALE

Mill Ends Yard-Wide Curtain Scrims 10c

A Mill Clearaway Sale of Curtain Scrim Ends. Practically all are a full yard wide. Colors are cream and white, with self borders. Some ends are just a little damaged. Lengths mostly up to five yards. Come sharp at nine.

Men's Underwear at Decided Savings

BARGAIN ANNEX WEDNESDAY

Men's Balbriggan Combinations 98c

Ordinarily you would pay at least $1.50 for these Combinations. These are a clearaway lot, hence the marked reduction. Mostly ankle length, with short sleeves, in nearly all sizes. As substandards a few of the garments are very slightly damaged, but not enough to impair the wearing qualities.

Men's Two-Piece Balbriggan Underwear, 59c Garment

A real good 75c quality and practically a complete range of sizes. Vests and Drawers. About five hundred garments in the lot, and while some are substandards, the imperfections in every case are very slight.

Children's Sport Ribbed Grey Cotton Hose 29c Pair

A Regent Hosiery Mills product of an exceptionally attractive Children's Hose at a remarkably low price. The season's popular cruiser grey color in a wide Sport Ribbed Stocking. All sizes 9 to 6½. When you note the price you are sure to come early for best selection.

Ladies' Black Seamless Hose and Fine Ribbed Undervests 3 for 50c

BARGAIN ANNEX WEDNESDAY

Three pairs of Hose or three Undervests for fifty cents. Truly, a remarkable value. The Hose are a good quality black Macco cotton in sizes 9½ and 10. The Vests are fine ribbed and close knit. Sizes 36 and 38.

OUR NEW SUMMER SHIPMENT IS HERE OF

"Monarch Knit" First Quality Silk Hose, 49c Pair

Indeed a splendid quality Silk Stocking, coming in colors of black, white, beige, sand and brown. There is a good size selection, but, of course, the best selection will go to the early buyers.

STREET FLOOR AND BARGAIN ANNEX.

Clearing English Dress Ginghams, 33c Yard

38-INCH WIDTH

An especially low price for quick clearaway selling. Splendid quality, attractive patterns and colorings. Note especially the width, 38 inches.

The GRESSMAN Company Limited

BIG FARM COURSE PLANNED BY RADIO

Kansas College to Build Own Broadcasting Station.

MANHATTAN, Kas., June 17.—The Kansas State Agricultural College is planning another step in the education of the rural public by radio.

Forty courses, covering the fields of agricultural, general science, engineering and home economics, will be broadcast from the new 500-watt station to be erected soon on the campus.

Heretofore, the faculty of this institution has been conducting a radio extension course for farmers and others through station KFKB, at Milford, Kas., 32 miles away. The lectures delivered in the auditorium of the college here were relayed to the studio of KFKB by direct line and broadcast out of there.

Now broadcasting will be direct and will cover the most comprehensive course of study ever transmitted by radio. In addition, enrollment of students will be made and graduating diplomas issued to those taking the courses and passing examinations.

The new courses are expected to start next fall. Contract for the new station will be let at once, say the officials in charge, so that it may be ready for the opening of the radio semester.

FOR BUREAU DRAWERS.

When the drawers of your bureau stick from damp weather remove them and stand them near an open fire, radiator or oven. This will contract the wood again.

PRESENT RADIO BE JUNKED SOON

This is the Belief of Experts Who Have Seen the Latest Experiments With the Marconi Beam.

LONDON, June 17.—All present radio equipment, including both the transmitting and receiving apparatus, may be classified as junk if the directional radio beam invented by Senator Marconi, the Italian radio engineers who have seen the marvelous results of experiments conducted here with the Marconi beam.

In a recent test, signals were successfully flashed between Cornwall, England, and Sydney, Australia. The voice was distinctly heard when transmitted along the beam, yet it was not broadcast, except along the straight line of the beam.

Short Life

Present radio apparatus is given five years to live by some of the radio engineers connected with the development of the Marconi beam system. By this method, they point out, the transmitted voice would be semi-secret, confined at most of the station within the line of the beam.

At the same time the low wavelength, which will be the basis of the new system, will enable stations to transmit during daylight without being annoyed much by static.

Outdoor aerials will be almost unnecessary, radio apparatus will become standardized to the transmission and reception of certain beams and wavelengths, fading will be eliminated, spark interference subdued and broadcasting in general will be revolutionized.

Over the World.

Some of the engineers foresee a nation-wide, if not a world-wide, system of relaying broadcast programs by the beam system. The signals will be carried on wavelengths of about 15 or 20 meters, on extremely high frequencies.

They will be shot out direct to another broadcast station, which may in turn beam-broadcast to a third, or may transmit the program it receives as the stations do now, by the circular broadcast system.

Thus, with practically all present difficulties overcome, every part of the earth may be covered by radio through this system.

HAS OWN IDEA ABOUT WIRELESS

New Receiver Can Get From Coast to Coast on an Outside Aerial Set.

KENOSHA, Wis., June 17.—Out of the world of radio amateurs comes one rather obscure "ham" with a theory of his own, an invention of hope and a claim of highest expectations.

The amateur—Mark Kindt of this city.

The theory—that radio, a form of magnetism in itself, travels across space through the aid of the earth's magnetism.

The invention—a four-tube receiver for which Kindt claims remarkable results and advantages.

The claim (made by his friends, mostly)—that he is well on the way to become another Charles P. Steinmetz, another radio wizard.

Long at It.

Kindt with Anthony Winther have been working on radio for the last four years. In a little shack on the west side of the city, he is working on his new set. He has already applied for patents on it.

According to Kindt the receiver can dispense with antenna or ground for a receiving distance of 20 miles. It can receive as far as 1000 miles with ground connection only. It can get from 1200 to 1500 miles on a loop, and from coast to coast on an outside aerial.

No squealing, clear signals, high selectivity, low battery consumption! A boom for radio listeners. That's the claim made by Kindt and Winther.

"Ridiculous," He says.

The theory is more remarkable.

"Radio has been supposed to travel through a medium called ether, regardless of the fact that the necessary properties of such an imaginary medium make it ridiculous," explains Kindt. "For instance, ether is supposed to have 100,000 times the rigidity of the hardest known tool steel, and at the same time must permit material objects to pass through it without resistance."

CATTLE, GRAIN AND PRODUCE

Peterboro—Toronto Montreal—Winnipeg

(Continued from Page 4.)

CHICAGO GRAIN.

CHICAGO, June 17 (Canadian Press). — All deliveries of wheat rose yesterday to a new high price record for the season, with trading on the largest scale seen yet in 1924. Unexpected strength of Liverpool quotations emphasising talk of world shortage of supplies was largely responsible.

Closing prices for wheat were unsettled 1 1-8c to 2c net higher, July $1.14 1-2 to $1.14 5-8, and September $1.15 5-8 to $1.15 3-4, with corn 3-4c to 1 3-8c up; oats at 1-8c decline to 1-8c gain ;and provisions showing 5c to 15c advance.

Yesterday's price advances lifted wheat levels to 11 cents above where they were a week ago, and if maintained would broadly imply at this season of the year just that much advantage to the grower, whatever the profit to wheat traders in general. The reason is that harvest will require some time before getting into full swing ,although more or less wheat is already being cut in the south-west.

At yesterday's top figures, December delivery commanded $1.19 a bushel as against $1.12 a year ago. Hower profit-taking sales were of huge volume, and the market acted a little top-heavy at the last.

Premature ripening of wheat was reported from parts of Kansas, but fears of damage by the heat wave were otherwise unconfirmed. On the other hand, wheat crop shortage reports came from export countries as widely apart as New Zealand and Roumania. Meanwhile, too, world shipments were more than 1,000,000 bushels less than last week, and the surplus on ocean passage was reduced 1,456,000 bushels.

Corn as well as wheat touched new high prices for the season. Too much rain in some sections was reported and country offerings were small. Realising sales by holders held back oats.

Provisions worked upward with grain.

CHICAGO LIVESTOCK

CHICAGO, June 17 (Canadian Press). — Cattle receipts yesterday, 23,000; very slow; practically half fed steers and yearlings run unsold at noon. Market 25c lower; spots more; fat she stock 25c to 40c lower; in-between grades fat cows showing most decline; top matured steers, $11.15; weight around 1,500 pounds; several loads $10.50 to $10.80; best long yearlings, $10.50; yearlings and light weight short fed steers numerous; liberal supply good to choice heavies getting maximum decline in most instances; canners and cutters 10c to 15c off; vealers closing 50c to 75c lower; mostly $8.00 to $9.00, according to weight and quality; thin fleshed stockers and feeders scarce, steady to weak; others weak to lower in sympathy with fat steers.

Hogs, receipts 54,000; generally steady; closed active; few sales strong; bulk good and choice 225 to 325 pound average $7.20 to $7.35; top, $7.35; desirable 160 to 200 pound weight largely $6.95 to $7.15; better grades 140 to 150 pound kind, $6.40 to $6.80; bulk packing sows, $6.30 to $6.60; killing pigs slow, weak; bulk good and choice strong weights, $5.75 to $6.00; estimated holdover, 15,000.

Sheep, receipts 21,000; better grade fat lambs fully 50c lower; cull natives $1.00 to $1.50 lower; sorting severe; sheep steady; scarce; bulk desirable range lambs, $16.00 to $16.50; top $16.50; bulk better grades natives, $15.50 to $15.75; few to outsiders, $16.00; bulk culls, $9.00 to $10.00; inferior kind downward to 7.50 and below; yearlings to 25c to 50c lower; best 80 pound average, $14.25; bulk $12.00 to $13.00; desirable fat ewes, $5.50 to $6.00.

CHEESE SALES.

MONTREAL, June 17 (Canadian Press). — At the Quebec Agricultural Co-operative Society auction sale here yesterday there were 3,975 packages creamery butter offered, of which 575 packages special pasteurised creamery sold at 34 1-4c per pound, 675 packages No. 1 pasteurised creamery at 34c per pound, 675 packages No. 1A pasteurised creamery at 34c per pound, 425 packages No. 1 creamery at 33 1-4c per pound, 425 packages No. 1A creamery at 33 1-4c per pound 600 packages No. 2 creamery at 32 1-8c per pound, and 60 0packages No. 2A creamery at 32 1-8c per pound.

MONTREAL, June 17 (Canadian Press). — At the United Dairymen Co-operative auction sale of Belleville cheese held here yesterday the ocerings amounted to 2,642 boxes, but as the prices bid were 1-8c to 1-4c per pound below the figure wanted, no sales were made.

For 653 boxes No. 1 coloured, 16 1-2c per pound was bid, with 16 5-8c asked, and for 312 boxes No. 2 coloured 15 1-2c per pound was bid, with 15 5-8c asked, while for 692 boxes No. 1 white, 16 5-16c was bid with 16 1-2c asked, and 15 1-4c per pound was bid for 397 boxes No. 2 white, with 15 1-2c per pound asked.

ISLE VERTE, June 17 (Canadian Press). — At the session of the Dairy Board there were 600 packages creamery butter offered, and all were sold at 32 3-16c per pound.

"Worth $100 to Me Relieved Eczema and Piles"

Mrs. Peter A. Palmer, Saltburn, Sask., writes:

"Dr. Chase's Ointment has completely relieved me of eczema and piles. I also used this Ointment for my baby, who broke out in eczema. A few applications were all that was necessary in her case. Dr. Chase's Ointment has been worth a hundred dollars to me,—before using it I had spent a great deal more than that in unsuccessful treatment from doctors. We have also used Dr. Chase's other medicines, the Nerve Food having restored my health after suffering from severe nerve trouble when a girl."

Dr. Chase's Ointment

60 cts. a box, all dealers or Edmanson, Bates & Co., Ltd., Toronto

A LITTLE OF EVERYTHING

WEDDING.

From the ancient Egyptians we get our custom of the wedding ring and the bridegroom's promise (usually deceitful): "With all my wordly goods I thee endow." So says Howard Carter, who dug King Tut out of the sand and oblivion.

The wedding ring of modern times is a survival of the seal to the bridegroom's treasure chests. This seal was handed to the bride to signify 50-50 ownership.

We still use the ring. But the struggle to make a living is so intense that few bridegrooms have any treasure chests. These come later—very occasionally.

VALUES.

A coal operators kicks because a penny, which will buy only one stick of gum, will purchase an average of 216 cubic inches of coal containing 147,000 British Thermal Units of heat.

But that's nothing to the heat generated by a used stick of gum when we step or sit on it. This heat, generated in anger, will, no doubt, be put to work as soon as they learn how to conserve energy wasted when a dog wags its tail.

ITALIA.

Italy is as rich now as she was before the war, reports a big New York bank. Hard work has replaced her war losses of 2000 millions of dollars worth of property. Counting her provinces acquired as a result of the war settlement, she's richer than in 1914.

This looks good on paper. But be prepared to run if you spring it on a resident of Italy who's paying high taxes and war-inflated prices. A war is a loss, no matter whether a country wins or loses. War is a hemorrhage of national vitality and nationl wealth.

CHILDREN CRY FOR "CASTORIA"

A Harmless Substitute for Castor Oil, Paregoric, Drops and Soothing Syrups — No Narcotics!

Mother! Fletcher's Castoria has been in use for over 30 years to relieve babies and children of Constipation, Flatulency, Wind Colic and Diarrhea; allaying Feverishness arising therefrom, and, by regulating the Stomach and Bowels, aids the assimilation of Food; giving natural sleep without opiates.

The genuine bears signature of

Chas. H. Fletcher

MRS. KNOX SUFFERED FOR OVER THREE YEARS

St. John Lady Was Nervous And Had Severe Indigestion That Caused Intense Pain.

"It has been nearly two years since I took Tanlac, but I am more grateful to the medicine than ever for I have felt just fine to this very day," recently declared Mrs. Lena Knox, 51 Hilliard street, St. John, N. B.

"For three years, indigestion and nervousness caused me such agony it beggars description. I was actually afraid to eat; at night I would lie awake nervous and sleepless for hours, and finally became so weak and thin I was almost a shadow.

"But Tanlac gave me a splendid appetite, calm nerves and a digestion that is simply perfect. I sleep the whole night through and have gained such weight, strength and energy that I always feel at my best."

Tanlac is for sale by all good druggists. Accept no substitute. Over 40 million bottles sold.

Tanlac Vegetable Pills
For Constipation.
Made and Recommended by the Manufacturers of Tanlac.

Hemstitching Neatly Done
Hemstitching neatly done same day as received.

Combinations
Women's Knit Combinations, summer weight, umbrella or tight knee 79c

Sale of Men's Shirts on the Top Floor. Sizes 14 to 16½. Regular $1.75 and $2.00 values, for, each 98c

THE J.C. Turnbull CO. LTD

Cream Olive Toilet Soap
Cream Olive Toilet Soap, purest of ingredients, 4 for 25c

Stamped Nainsook Gowns, attractive designs to work. Regular $1.00 and $1.25. Each ..59c

Silk Hose
Pure Thread Silk Hose, heavy weight, full fashioned. Regular $2.00, for .98c

Felt Sport Hats

New shipment of English Felt Sports Hats. Very popular for present wear with sleeveless sweater. May be had in white, sand, grey and various other shades .....
$2.97 and $3.50

Children's Sailors

Straw Sailor Hats in many pleasing styles and color combinations. Large brims. Trimmed with wide bands of silk grosgrain ribbon that continues in streamers down the back. Each..... **$1.97**

CHILDREN'S WEEK

Rompers and Creepers

Smart style Rompers and Creepers of white pique. Checked crepe band at waist, short sleeves, round neck and seams carefully sewn. Sizes 1 and 2 years.. **79c**

Summer Socks

Children's White Lisle Socks with colored tops in various colors. Good range of sizes. Extraordinary value at, pair..... **15c**
(Sold in Bargain Fourth)

Pantee Dresses

Two-Piece Pantee Dresses made from English cotton crepe in plain colors of various attractive hues; also small checked ginghams. Pantees have two-inch knee-band and elastic at waist. The dress is kimona style, with short sleeves, three-inch sash. Edges finished with bias binding of contrasting colors. Sizes 3 to 6 years..... **$2.25**

Voile Dresses

Beadora voiles in various attractive designs and colors. Made up into exceedingly smart styles. Collar and cuffs of white organdie, organdie flowers and black velvet ribbon. Sizes 8 to 14 years..... **$3.75**

Girls' Gingham Dresses

Small checks and broken plaids in good quality Canadian gingham. Made into smart style Dresses for girls. Collars of white repp. Trimmed with colored silk stitching. Gingham sash ties. Sizes 8, 10, 12 and 14 years. Each..... **$1.45**

Pantee Dresses

Two-Piece Dresses made from black Roman satin in very durable quality. Trimmed with yellow binding of the same material, also silk embroidery. Pantees have band at waist and knee. Sizes 3 to 6 years. Sale price, each..... **$1.69**

Summer Dresses

Charming Dresses of style and dignity. Just unpacked this week. Made of Irish linen, English crepe or ratine, featuring drawn-work trim. Many one-piece styles; also two-piece middies, the skirts having camisole tops. Most attractively trimmed. Several of the season's most popular colors. Sizes 16 to 40 .....

$5.95 Each

English Zephyr Ginghams

36 inches wide, superior quality Ginghams in fast colors. Woven from fine Egyptian yarns into attractive checks, plaids and candy stripes. Yard..... **49c**

Thermos Bottles

Will keep hot or cold liquids at the same temperature for several hours. Ideal for picnics. One pint size. Japanned case, nickled top, has collapsible handle and serves as a cup. Extra special at..... **79c**

A Sale of Bath Towels

White Terry Bath Towels
Heavy-weight White Terry Bath Towels in a very absorbent, hard wearing quality that will give good satisfaction. Size 20 x 40 inches. Good value at 50c. Sale price tomorrow, each..... **39c**

White Bath Towels
Extra heavy double - ply white terry in extra large hemmed ends. Red or white ribbon stripe border. Size 22 x 42. Regular $1.25 value. Sale price, each..... **79c**

Striped Bath Towels
English Striped Bath Towels, cream with red and brown stripe fringe ends. Good weight and absorbent. Size 22 x 44. Regular value, 60c each, 2 for **79c**

Refrigerators

3 only All-Steel Refrigerators marked at a very low price. White enamelled inside and out, thoroughly insulated, very economical on ice, will keep food cool and sweet. A Refrigerator that is highly satisfactory in every way. While they last, each.. **$12.95**

Chemong Chief Knitting Wool

A Four-Ply Knitting Wool in full one-ounce balls. Ideal for sweaters. Knits up firm and evenly, being well twisted from graded yarns. A galaxy of sought-after colors. Wednesday's price is very low..... 3 balls **25c**

Val. Laces

We are offering some excellent value in White Val. Lace and Insertions in various widths, neat designs and fine quality. Very popular this season for dress trimmings.

½ inch .....3 yards 10c
¾ inch .....6 yards 25c
1 inch. Yard 5c

Big Sale of Aluminum Ware

200 pieces of heavy-weight Pure Aluminum Ware selling at a substantial reduction from regular prices. All utensils that are much in demand and every piece carries a twenty-year guarantee. Regular $1.50 to $1.75 values, for.....

98c

Convex Kettles 6 Qt. Size

Fry Pans

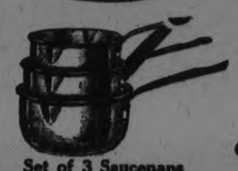
Set of 3 Saucepans

Covered Saucepan, 3-Quart

Two-Lipped Saucepan, 4-Quart

Mixing Bowls 12-Inch Size

Potato Pots Panelled or Plain

Pudding Pans 4-Quart Size

Muffin Pans 6 and 8-Cup Size

THE BARGAIN FOURTH

OPEN EVERY BUSINESS DAY

Ladies' Vests

Fine Swiss Rib Vests, short sleeves or sleeveless. Mill overmakes. Perfect in every way. Size 38 only. Each... **19c**

Satinette Bloomers

Striped sedan cloth and plain Roman satin. Real good qualities, made into generous sizes, with large gusset, some finished with frill at knee. Big assortment of colors. Pair..... **98c**

Silk Hose

Wednesday will usher in a Sale of Silk Hose that will be remarkable for the extraordinary value offered. They are of good grade of mill seconds. Fashioned to fit, have lisle widened top, high spliced heels and seamless. The new colors are prominently featured, such as nude, mah jong, blush, sand, with a good showing of white, brown, grey and black. Sizes 8½ to 10. Pair .....

29c

Bathing Suits

Cotton Jersey Knit Bathing Suits, navy with red or white trimming. Most of them are size 38. They are a special purchase and are remarkable value at, each..... **79c**

House Dresses

Attractive styles, well made and carefully finished. Made from good quality chambray and trimmed with chintz or ric-rac. Greatly underpriced tomorrow at, each..... **89c**

ABOLISH JURY BAR SUGGESTS

Quebec Association Would Supplant the Jury System With Six Judges.

LESS EXPENSIVE.

MONTREAL, June 17. — Abolition of jury trial in criminal cases was suggested at a meeting of the general council of the Province of Quebec Bar Associaton held here over the week end, by Nap. Laliberte, batonnier of the Arthabaska Bar, and secretary of the Commission of revision of the statutes of Canada.

Mr. Laliberte suggested the replacing of juries by special jurisdiction in cases otherwise submitted to a jury. The governor-general in council would under this plan, appoint six judges which would permit of the formation of two divisions to hold sittings at various parts of the province. It is claimed that the system would be less expensive, quicker and likely to inspire a greater fear and respect on the part of criminals, than the present jury system. This suggestion will be made the object of careful study by the general council of the bar and the opinion of councils in other parts of the province will be taken.

INDIAN LANDS ISSUE WAS UP

Agreement Provides Certain Conditions Regarding Reserves

OTTAWA, June 17, Indian Reserves, (By Canadian Press).—An agreement between the Dominion Government and the Government of Ontario respecting Indian reserve lands, made on March 24 last, was discussed in the House of Commons yesterday afternoon on a resolution, moved by Hon. Chas. Stewart, Minister of the Interior, to authorize its confirmation. The Minister explained that under the agreement, the Dominion retained control of Indian land as long as there were any members of a band living and had the right to sell the land and use the finds for the benefit of the band. However, when a band became extinct the remnant of the funds would under the agreement become the property of the Province. The agreement also provided that the Province should receive one-half of the consideration in the case of the sale, lease or other disposition of mining claims staked on an Indian reserve. Mr. Stewart reviewed the history of the dispute between Ontario and the Dominion on the subject from the time of the privy council judgment in 1888 when it was declared that the title to Indian lands surrendered to the crown belonged to the Province and not to the Dominion.

Robert Forke, Progressive leader, asked whether the Indians had agreed to this settlement.

Mr. Stewart replied that he could not say that all the Indians had agreed but most of them had.

Rt. Hon. Arthur Meighen, leader of the opposition, asked whether this resolution settled the issue in reference to Indian lands between the Dominion and British Columbia.

Mr. Stewart replied in the negative. The present legislation was limited to Ontario. He added that the root difficulty in British Columbia was that the Indians maintained that their hereditary right to all the lands in the Province had never been surrendered.

The resolution was carried, and a bill based on it received first reading.

A LARGE SYNDICATE SELL RAILWAY STOCK

NEW YORK, June 17.—Formation of a nation-wide syndicate to offer bankers' shares of a railway investment trust, based upon the stocks of 17 leading railroad systems was announced here. Simultaneous offering of the issue, under the name of the United American Railways, Inc., will be made in New York and London soon at a price of $14 a share to yield about 7 per cent.

The investment will be secured by the capital stock of the following railroads: Atchison, Topeka and Santa Fe; Atlantic Coast; Canadian Pacific; Central Railroad of New Jersey; Chesapeake and Ohio; Lackawana, Delaware and Hudson; Iolinois Central; Lehigh Valley; Louisville and Nashville; New York Central; Northern Pacific; Norfolk and Western; Pennsylvania; Reading; Southern Pacific and Union Pacific.

CHILDREN TAKE MOTHER FOR A LADY KIDNAPPER

NEW YORK, June 17. — After spending 3½ years in Ireland Lawrence and Gerald Griffin, 4 and 5 year old boys, fought off their mother when they arrived here because they thought that she was a kidnapper. Pennies won them.

TWO ENNISMORE PEOPLE APPEAL

Judgment Delivered by His Honor Judge Huycke With Comment.

MUST FOLLOW FORM.

There are two appeals against the decision of the Court of Revision for the Township of Ennismore.

The first was by Mr. William Harrington. I heard Mr. Harrington's complaint, but objection was taken by the Township that his notice of appeal was not in due form or entered in time. The Court of Revision had their final sittings on the 19th of May, and the notice of appeal was received by the Court on the 3rd of June and was sent by Mr. Harrington on either the 2nd or 3rd of June. This is not in accordance with the statute, and puts Mr. Harrington out of court. I, therefore, refrain from comment as to the amounts appealed against, as I have no jurisdiction to deal with the matter, on account of the defective notice.

The second is Mr. R. Killen, who owns a store at Ennismore Cross, or Corners. His appeal is specifically against the assessment of his buildings, the assessment on the land and business assessment being satisfactory. The land is assessed at $50.00, the buildings at $1,100.00, and it is as to this last the complaint is made.

In the year 1923 and the previous year, these buildings had been assessed at $700, being raised to $1,100 this year. There is no pretence that these buildings are more valuable now than in former years; the evidence, such as it was, being rather to the contrary.

My difficulty is that the whole assessment has been improperly made and not in accordance with the specific directions of the Assessment Act. The building should be assessed at the actual amount of the increase in value of the land owing to the existence or the erection of the building. If I take this as a correct hearing, and I probably should, there is no question that the $1,100 is not too much, in fact, it would be too little; but my difficulty arises, that if I proceeded on that assumption, in the face of the other assessments of the Township, that I would be doing Mr. Killen, I think, an injustice.

It is not too much, if the assessment were made properly, but under existing conditions, I think some relief should be given. There is no doubt that Mr. Killen's assessment has been raised proportionately more than any others I have heard of. Most of the others referred to remain stationary, or very nearly so, whereas the Killen building assessment was raised from $700 to $1,100 without any change in value, although, technically speaking and taken by itself, the assessment was, at least, low enough.

I must, therefore, making due comparison, do the best I can to give substantial justice, this being so I have concluded to reduce the assessment by $200.00 Mr. Killen's assessment will stand at $50.00 for the land, and the buildings at $900.00.

I have been asked by various parties to deal with other assessments of the Township and endeavour to equalize them. This I am unable to do, as I can deal only with actual appeals that are put in and put in properly.

Dated at Peterborough this 16th day of June, 1924.

(Sgd.) E. C. Huycke,
Judge.

ICE BREAKER STILL HAS RUSSIAN NAME

OTTAWA, June 17 (Canadian Press). —Estimates of the Department of Marine and Fisheries were considered by the House of Commons, in committee of supply, last evening. An appropriation of $1,500,000 for maintenance and repairs to Dominion steamers and ice-breakers, was first taken up. Sir Henry Drayton (Conservative, West York) asked Hon. P. J. Cardin, Minister of Marine, for some information in regard to the government ice-breakers. Mr. Cardin mentioned that one of them was called the "Mikula". Some years ago it had been named the J. D. Hazen, but the Canadian government sold it to the Russian government which changed its name to the Mikula. Later, the ice-breaker had been repurchased by the Canadian government from Russia, and it still retained the name given by the Russian government.

THE DOMINION LANDS ACT WILL BE AMENDED

OTTAWA, June 17 (Canadian Press). —First reading was given in the house of commons yesterday to a bill to amend the Dominion Lands Act in so far as it affects the sale of school lands. Hon. Charles Stewart, minister of the interior, explained that the bill simplified the regulations governing the sale of small lots of school lands for roads, gravel pits, and such purposes. The three prairie provinces had been consulted and the bill affected only those provinces.

Mr. Stewart also introduced a bill to amend the Dominion Lands Act. It authorizes the gold commissioner in the Yukon to act for purposes for which it is now necessary for him to employ a barrister.

Paul In Possession

By RUBY AYRES

Copyright, 1924, by The McClure Newspaper Syndicate

The story thus far:

Abide with me, fast falls the eventide— Over and over gain the plaintive tune was borne to the dying ears of John Collinge. Then the bells were silent—and in the following silence he died. He left behind him Wanda Griffin, his adopted daughter—as selfish and unpopular as he himself had been—and his son Paul, with whom he had quarreled, and who was consequently abroad. After his death Wanda felt (for the first time in her life) remorse, but it did not prevent her from being as badtempered as ever, and Bertram Lindsay, the family lawyer, found her as difficult to deal with as ever. Clare Garnet, Wanda's one friend, comes to visit her.

TODAY'S INSTALMENT.

IV—PAUL IN THE GARDEN.

Wanda was very unhappy, though she would not admit it, even to herself.

Against her will, her thoughts turned again and again to the man who lay upstairs, as lonely in death as he had been in life, and thoughts which she tried in vain to push away came crowding into her mind.

"I wish I had been kinder to him; he did so much for me. I wish I had not quarrelled with him that last time. He was right about my hair. I was a fool!"

And she put her hand up savagely to her bobbed head, tugging at her wavy locks.

And the thoughts came again.

"I wish I'd been more grateful—I never thanked him for anything he did, and I might have been in the gutter now, but for him. Oh, why can't I be nicer—more like other people? What is the matter with me, that everyone hates me so?"

She struck across the velvety lawn into the rose garden.

The evening air was fragrant with the scent of the many roses, for with all his faults John Collinge had been proud of his garden, and had never minded what he spent on it.

It seemed impossible that he would never walk here again.

Wanda wondered what the gardeners who had tended the roses for so long thought about it; whether they were glad or sorry that he was dead; then she stood still with a gasping, intaken breath. A man stood amongst the tall standards and little bushes, calmly picking some of the choicest blossoms; a man who at first glance was so like old John Collinge that she thought it must be he; then she saw her mistake and went forward in passionate indignation.

"What are you doing here?" she demanded. "How dare you pick my roses?"

He turned round and coolly surveyed her. "Your roses!" he repeated. "And who the devil are you, may I ask?"

Wanda's cheeks flamed.

"How dare you speak to me like that?" she panted. "And what are you doing in my garden? Who are you?"

But she knew before he answered her.

"I happen to be Paul Collinge. I've just walked up from the station. Is there anything else you'd like to know?"

"So you are Paul Collinge!" The hot colour rose vividly in Wanda's cheeks, though she met the man's eyes steadily; then she laughed. "I might have guessed who you were, by your likeness to your father."

"Indeed!" He looked amused. "And now I have told you my identity, perhaps you will return the compliment and tell me your name."

"I am Wanda."

"Wanda!" he repeated the name vaguely; it evidently conveyed nothing to him. "Is that a surname or a Christian one?" he asked.

She frowned with displeasure.

"It is a Christian name. I am Wanda Griffin."

"Oh!" he looked down at her for a moment, a smile in his eyes that were so like his father's; then he asked again, "What are you doing here? You must forgive me, but I have never heard of you before."

* * *

Her eyes grew indignant.

"Your father adopted me," she explained with indignity.

"Oh!" Understanding dawned in his face. "Then you must be the jockey's little girl."

She drew herself up offendadly.

"If you are trying to insult me—" she protested.

"Insult you!" he looked genuinely amazed. "What have I said that is insulting? Your father was Griffin, the jockey, wasn't he? If so I can remember him quite well when I was a youngster." He laughed reminiscently. "I was bigger than he was, even in those days."

She looked at him in silent resentment. She had never seen Paul Collinge, but she had not pictured him in the least like this.

He had the same bullying, overbearing air as his father, the same handsome face, the same deep voice; and yet there was a great difference between the two men, though she found it difficult to decide wherein it lay.

After a moment she said ungraciously. "You had better come to the house. I will give you some coffee."

He fell into step beside her.

"So you still live here?" he asked interestedly.

"Live here?" he dark eyes flashed angrily towards him. "This is my house," she told him.

"Oh, I see!" A little furrow bent his brows, and there was a hardened note in his voice when he spoke again. "I knew that my father had adopted you, of course, but knowing him as well as I did, I did not imagine the adoption had lasted so long."

"Your father was very fond of me," Wanda said, untruthfully.

Something in this man's manner roused all that was antagonistic in her heart.

"Fond of you!" Paul laughed heartily. "I don't want to be rude, but I cannot imagine my father being fond of anyone."

"You did not understand him," she said, quickly.

He stole a sidelong glance at her.

"And you did, eh? Is that it? Well, we don't want to quarrel so soon. Is Lindsay here? I wired him to come."

"So he told me. Yes, he is here—he came to dinner," she said ungraciously.

Next Issue: The Will.

HOME BANK COUNSEL IS MEMBER OF FIRM

OTTAWA, June 17 (Canadian Press). —In reply to a question by J. H. Harris (Conservative, East York), if Hon. A. B. Hudson, K.C., member of parliament for South Winnipeg, was a member of the legal firm of Hudson, Ormond, Spice, and Symington, the latter member of said firm being the H. J. Symington, who is paid by the government as counsel in the Home Bank inquiry, the minister of justice yesterday replied in the house of commons: "Yes."

PRIVY COUNCIL TO HEAR APPEAL FROM THE GOVT.

TORONTO, June 17 (Canadian Press). — The Ontario Government will appeal to the Privy Council the judgment of Ontario Court, holding the Judicature Act ultra vires.

Premier Ferguson made a definite announcement last night stating that it was a suggestion of the Federal authorities in the first place that the controversial question of jurisdiction between the Federal and Provincial powers be determined by "the highest Court in the Empire."

Having conducted the Province's case at Osgoode Hall, W. N. Tilley, K.C., and McGregor Young, K.C., will represent the Province in London.

PUTS HEALTH AND VIM INTO WOMEN

So Says Mrs. MacPherson of Lydia E. Pinkham's Vegetable Compound

Brantford, Ont.—"I was always tired and the least exertion would put me out for a day or two. I had a pressing pain on the top of my head, pain in the nape of my neck, and when I stooped over I could not get up without help, because of pain in my back. I did not sleep well and was nervous at the least noise. I keep house, but I was such a wreck that I could not sweep the floor nor wash the dishes without lying down afterwards. A friend living near me told me what Lydia E. Pinkham's Vegetable Compound had done for her so I began to take it. With the first bottle I felt brighter and got so I could wash dishes and sweep without having to lie down. Later I became regular again in my monthly terms. I have taken ten bottles all told and am now all better. I can truly say that your wonderful medicine cannot be beaten for putting health and vim into a woman."—Mrs. James H. MacPherson, 309 Greenwich St., Brantford, Ont.

If you are suffering from a displacement, irregularities, backache, or any other form of female weakness write to the Lydia E. Pinkham Medicine Co., Cobourg, Ontario, for Lydia E. Pinkham's Private Text-Book upon "Ailments Peculiar to Women."

BANK ACT EXPRESSED BITTER CONDEMNATION

TORONTO, June 17 (Canadian Press). — Bitter condemnation of the Bank Act as at present constituted was expressed in an address of P. P. Higginbotham of Calgary, member of the executive committee of the depositors of the Home Bank of Canada, at a meeting held in St. Vincent De Paul Hall by the Roncesvalle branch of the depositors of the Home Bank last night.

He stated that the depositors had been living too long in a fool's paradise, and that it was time for their real situation in the Canadian banks to be brought to the attention of the public.

Mr. Higginbotham stated that the banks' investments in buildings was not a sound one for the Canadian public. Fully 60 per cent. of the investments by banks were in palatial buildings unsuitable for any other business.

MAITLAND RIVER FISH LURED MANY PERSONS

GODERICH, Ont., June 17. —The lure of Maitland River's big bass proved too much for a number of fishermen in that they could not wait over until yesterday, the day on which bass fishing legally opened.

Game Warden Egerton of London paid a surprise visit to various haunts along the river here on Sunday and as a result about a dozen summonses will be issued.

Some of the fishermen were from Clinton, Seaforth, Stratford and Guelph.

John Headle of Toronto, who was one of the party, was fined $10 and costs by Magistrate Reid this morning besides having his valuable fishing tackle confiscated.

One of his catch proved to be a six pounder, one of the largest ever taken from the river.

Constipation is the arch-enemy of health

BEECHAM'S PILLS

Conquer the enemy of constipation and you rout a whole army of physical foes, including indigestion, biliousness, sick headache, sleeplessness and nervous dyspepsia. Beecham's Pills have been a world-wide favorite laxative for over 80 years. They go straight to the *cause* of many ills and remove it. They act promptly, pleasantly and surely. Purely vegetable, harmless, non-habit-forming. (See Booklet.) These time-tested pills strengthen the stomach, stimulate the liver and

Sold Everywhere in Canada

Relieve Constipation!

OSHAWA MEN HAD NARROW ESCAPE

Car in Which They Were Riding Turned Over a Thirty-Five Foot Embankment.

OSHAWA, June 17.— (Canadian Press.)— Jack Beamish, of Brock street east, and Mark Turner, of Albert street, both residents of Oshawa, had a miraculous escape from death when the car they were driving turned over the thirty-five foot embankment at the railway bridge leading into the town of Bowmanville. The local autoists turned out to avoid hitting another auto that was coming west and in doing so ran close to the side of the roadway, where the earth gave way, pitching the car through the railing, down an almost perpendicular bank, landing with its wheels in the air, with Beamish and Turner underneath.

Eye-witnesses to the accident say that it was impossible to have avoided the accident except by running into the other car, when it would have been very probable both would have gone over the bank. In the approaching machine were several women and children, besides the driver. Mr. Beamish sustained slight injuries about the head and eye, while Mr. Turner is confined to his bed with a bad scalp wound, severe cuts about the face and nose, and possibly a broken ankle, as well as internal injuries that are not now considered serious.

CITY DEFRAUDED $1,000

Mayor of Levis Announces City's Financial Condition Better.

QUEBEC, June 17. — (Canadian Press).—Mayor Demers, of Levis, announced yesterday that the financial situation of that city had improved to such an extent that the property tax, now $1.70, will fall to $1.45 and the water tax will be reduced from 18 cents to 15 cents per mill.

His Worship announced that a full investigation into the recent shortage discovered in the books of the municipality showed that the defalcation amounted to $1,000.

Sentenced to Five Years.

Romeo Couteure, former assistant treasurer of the city of Levis, convicted of having converted to his own use over $500 which had been paid by ratepayers, was sentenced to five months' imprisonment by Judge Choquette in the Court of Sessions yesterday.

REJECT LORDS' CHANGES

British House of Commons Returns Non-Eviction Bill Unamended.

LONDON, June 17 (Canadian Press). —The House of Commons last night after debating the Government bill for prevention of the eviction of tenants who do not pay their rent because of unemployment rejected all the amendments proposed by the House of Lords. The Government was aided by Liberal votes, and the bill, thus restored to its original condition, will go back to the House of Lords, which may either persist in the amendments, or accept the decision of the Commons.

In a subsequent debate on a measure dealing with street traffic, the Government sustained an adverse vote, which, however, had no political significance.

The Labor Government will still be in power in the Fall, in the opinion of Premier MacDonald. He declared in the House of Commons yesterday that he was perfectly certain that the November session would be reached without a general election.

GOVERNMENT TO SHARE

Unique Offer Made by Bank Note Company Offering Share Profits.

OTTAWA, June 17 (Canadian Press). —Among the tenders received by Acting Minister of Finance Robb yesterday for the making of engraved bank notes, bonds, postage and revenue stamps, as at Oct. 1st, 1925, is one from the Dominion Bank Note Company, which is unique in that it proposes a profit-sharing plan with the government.

The government would be permitted to share in the earnings of the company, to the amount of one-third of its profits, with the further option of purchasing the plant and equipment at the expiration of this contract.

AFTER-DINNER COFFEE

To make after-dinner coffee use twice the amount of coffee, or else half the amount of water you do for breakfast coffee.

Norwood Correspondence

NORWOOD, June 17.—Rev. and Mrs. Pocock and Miss Enna Bongard, of Toronto, were recent guests of friends in the village.

Mr. Andy McGee has returned home from a trip with the Toronto University lacrosse team.

Rev. Ruben Beavis, of Conquest, Sask., who came last week to attend the meeting of the Presbyterian General Assembly at Owen Sound, was the recent guest of his sisters, Mrs. E. J. Laing and Miss E. Beavis.

Mr. Gallagher, teller in the local branch of the Union Bank, left on Saturday night for a two weeks' vacation at his home in Portland, Ontario.

Miss Lillian Burkell, of Cobourg, was a recent guest at the home of Mr. and Mrs. R. S. Fennell. Miss Burkell has completed her course at the Ontario Hospital, Cobourg. She passed second in the Province.

Mrs. A. Brennan, of Brooklyn, N.Y., arrived in the village last week to spend the summer.

Mr. C. W. Waters, of Toronto, was in the village on Wednesday.

Miss Nellie MacNaughton is visiting friends in Toronto.

Mr. G. W. Powell, of Peterboro, was in the village on Wednesday looking after some wards of the Children's Shelter.

Mr. and Mrs. W. H. Brethen have opened their cottage at Stoney Lake.

Mr. and Mrs. Hugh Robb and Mr. John Robb motored to Lakefield on Sunday afternoon.

Miss M. Tucker was in Peterboro on Saturday.

Mr. and Mrs. D. B. Cutcliffe were in Toronto last week.

Mrs. N. B. Gould, of Port Hope, is the guest of her aunt, Mrs. J. B. Pearce.

Mr. P. M. Grover is spending a few days in Toronto.

Took in Excursion.

Those from Norwood who attended Warden Fowld's excursion to Rochester, N.Y., last week were:—Mr. and Mrs. E. P. Cuffe, Miss E. Cuffe, Mr. B. W. Squire, Mr. and Mrs. J. E. Roxburgh, Miss Mary Roxburgh, Mrs. T. E. Finlay and Miss Mary Finlay.

Miss Cora Parker, nurse-in-training at the Nicholl's Hospital, Peterboro, is spending a three weeks' holiday with her parents, Mr. and Mrs. John Parker, Dummer.

Mrs. W. H. Brethen was in Peterboro on Wednesday.

Miss Irene Gillard, of the Ontario Hospital, Cobourg, visited at the home of Mr. and Mrs. Thomas Clarke during last week.

Mrs. H. G. Buck and Miss Grace Reynolds motored to Peterboro on Saturday.

Mrs. Lloyd Duffield, of Toronto, is a guest at the home of Mr. and Mrs. George Duffield.

Mr. and Mrs. W. Robb, Miss Cora Robb, Master Trever Robb, and Mr. and Mrs. A. J. Nixon were visiting friends in Seymour on Sunday.

Miss Gertrude Squire is visiting friends in Toronto.

Mrs. George Salome and daughter, Ruth, returned on Friday from a visit with friends in Toronto and St. Thomas.

Miss Jean Buck, of Peterboro, spent the week-end with her parents, Mr. and Mrs. O. Buck. Miss Buck leaves shortly on a trip to the Old Land.

Mr. and Mrs. Wm. Tucker, Mr. Basil Tucker, of Norwood, and Mrs. Jackson, of Lindsay, are attending the celebration being held in Belleville.

Miss Marjory Wildman, of Toronto, was the guest of her parents, Mr. and Mrs. S. Wildman, on Sunday.

Mr. and Mrs. J. Dickens and Mr. S. Ashley were in Belleville attending the celebration the first of the week.

Mr. Charles Pearce, Mrs. J. B. Pearce, and the Misses Blanche and Helen Pearce are visiting friends in Belleville.

Mrs. Russell Warren, of Percy, is visiting her cousin, Mrs. S. Wildman.

Miss H. L. MacLachlan and Mrs. Lawrence, of Toronto, spent the week-end with the former's sister, Mrs. John Weir.

Mrs. S. Wildman and daughters, Marjory and Ruth, and Mr. Cooper, of Toronto, motored to Belleville on Sunday.

A number of soldiers from this district are attending the celebration in Belleville.

BUSINESS PROFIT TAX IS UP AGAIN

Standing Committee Asked to Enquire Into Methods

OTTAWA, June 17 (Canadian Press). —The motion of W. C. Good (Progressive, Brant), in the House, calling for investigation into the administration of the business profits and income tax, reads:—

"Whereas it has been alleged in the public press of Canada that if an inquiry were instituted, some interesting information and astonishing facts, showing how the Treasury of Canada failed to receive revenue intended for it, would be disclosed to the taxpayers of the Dominion; and

"Whereas, for instance, it has been alleged in the press that cheques totalling about $1,700,000, representing the income and business profits taxes of three well-known concerns in Ontario, were received by the Department of Finance in March, 1921, but were not deposited until December 6 of that year; and

"Whereas a number of similar specific allegations have been made in the press; and

"Whereas it has been alleged in the House of Commons on May 27 of this year, that in the case of a certain corporation the Treasury of the Dominion seems to have lost in one year about $800,000 to which it was entitled:

"Therefore, in the opinion of this House, it is expedient that the Standing Committee on Public Accounts be and same is hereby instructed to investigate the methods by which the business profits and income taxes, especially in the case of large concerns, have been assessed and collected."

The motion was submitted as an amendment to a motion to go into supply.

LOCAL MANUFACTURERS WILL HOLD A MEETING

On Friday evening of this week at 7:45, a general meeting of the Peterborough branch of the Canadian Manufacturers' Association, will be held in the board room at the Chamber of Commerce. The following speakers hae kindly consented to address the manufacturers of the city: D. H. Ross, of Sydney, Australia, Canadian Trade Commissioner, on "Canadian Trade Opportunities in Australia," W. S. Campbell, Toronto, chairman of the Transportation committee of the Canadian Manufacturers' Association, on "Transportation Problems in Ontario," and S. R. Armstrong, city clerk, on "Hydro Electric Power in Central Ontario." At the conclusion of the meeting, refreshments will be served.

NO ULTIMATUM TO POSTAL WORKERS

If the Government Had Any Plans They Could Hardly be Given Out Yet.

OTTAWA, Ont., June 17. — When asked this morning what the government intended to do in the event of the postal workers going out on strike, Hon. Charles Stewart, Acting Postmaster General, said: "We have not issued any ultimatum to the postal workers and we hope that they will reconsider their decision."

"What are the government's plans in regard to the maintenance of the postal service?" the Minister was asked.

"Well, if the Government had any plans they could hardly be given out just now," was the answer.

Hon. Charles Murphy, Postmaster-General, who has returned to Ottawa from the south, was not expected at his office to-day.

HARVEST BOUNTIFUL

Minister of Agriculture Says Outlook Was Never Brighter.

QUEBEC, June 17 (Canadian Press). —The harvest for the present year is expected to be an exceptionally bountiful one, according to Hon. J. E. Caron, Minister of Agriculture, who yesterday stated that the outlook was never so bright.

MUSSOLINI ALARMED AT THE MATTEOTTI AFFAIR

LONDON, June 17. — (British United Press).—Commenting on the Matteotti incident, the anti-Fascisti Evening Star to-day excoriates the Mussolini Government.

"From castor oil to the assassin's knift is a long step. We are not surprised to learn that Mussolini is seriously alarmed at the indignation throughout Italy. Autocrats and tyrranies usually come to grief by means of such crude blunders as this murder. They start on the castor oil and the rond's natural slippiness soon leads to the ultimate extremes of crime.

PHYSICIANS FLOCKING TO OTTAWA CONVENTION

OTTAWA, June 17. — Distinguished physicians from all parts of Canada, the United States and Great Britain, are arriving in the city in preparation for one of the largest conventions ever held in Ottawa, when between 400 and 500 members of the Canadian Medical Association and the Ontario Medical Association will meet in a three days' convention.

A number of distinguished visitors arrived yesterday with their ladies, and many more are expected to-day. Committee meetings are being held to-day in preparation for the convention proper.

SEEDING COMPLETED IN MOST OF SASKATCHEWAN

REGINA, Sask., June 17.—(Canadian Press).—Seeding is now completed in Saskatchewan except in a few places where oats are still being sown, according to a crop report issued by the Provincial Department of Agriculture.

Telegraphic reports from the crop correspondents in the southern part of the province to the Department indicate that good rains have fallen during the last week and conditions are excellent although a little later than last year.

HEALTH BOARD HAD A MEETING

Heard Report Concerning the Milk Tests--Tenders for Fuel.

At a meeting of the Board of Health this morning many matters of importance were dealt with. The city's milk supply came up for discussion, and the Board provided by resolution a means of dealing with those who ignored the Board's notices to remedy sanitary conditions.

Dr. A. Y. McNair's report in reference to milk tests was very gratifying as every vendor came up to the standard in the bacteria test. There were two tests showing milk which contained slightly less than 3 per cent. of butter-fat, the amount required by by-law. Dr. Young said that it was the best report received in months.

A communication was received from the Milk Dealers' Association, protesting against the manner of publication of milk tests. Mr. S. T. Medd appeared on behalf of the Milk Vendors' Association. The dealers have no objection to the publishing of milk tests, said Mr. Medd, but the milk vendors are desirous of seeking a fair method of informing the public of the results of milk tests. The dealers wish to protect the public in general as well as themselves. People are under the erroneous impression that a test which fails to come up to the standard in butter-fat means that the milk is impure, remarked Mr. Medd.

The communication from the Milk Dealers' Association stated: "Many dealers buy from inspected herds, owned by reputable people, and an isolated test of their milk might place any or many of them below standard at an isolated time. If the dealer knew of this he could check up the producer; on the other hand, if his first notice of it is a newspaper report, very serious and irreparable damage may have been done to his business."

Mr. Medd thought that the Board should supervise the source of supply.

Mr. James Lynch opined that as a vendor might buy from 20 farmers, and as the Board only had jurisdiction in the city, such a scheme would be impossible.

"The Board could look after those who deliver milk to the city," replied Mr. Medd.

The members of the Board expressed their desire to co-operate with the Milk Dealers as they always have done.

A resolution was passed calling a special meeting of the Board on Monday night next at 7.30 to confer with a deputation from the Milk Dealers' Association on the matter of milk tests.

Mr. Geo. F. Jackson, of 177 Dublin Street, asked for a hearing, which was granted. Mr. Jackson stated that although he protested to the Board last year about the unsanitary conditions prevailing at 175 Dublin Street, there had been no improvement. Dr. Young stated that the owner of the premises had been notified to make sewer connections, and suggested that action be taken to compel the abating of the nuisance. A resolution was passed, on motion of Mayor J. J. Turner and Mr. Lynch, that this offender be given notice within one week, and, in default, the medical officer of health shall have authority to instruct the City Solicitor to take action. All others who fail to comply with any suggestions of the Board will be dealt with in a like manner.

Several applications were received asking for permission to instal certain sewer connections.

Six tenders for fuel were received and dealt with. The advertisement for tenders called for prices on a carload of 50 tons delivered. All of the tenders quoted the same price, $15.50 per ton, and as all the dealers were reputable men, the members of the Board were at their wits' end to deal equitably with the matter.

Mr. Lynch devolved a scheme, which met with general approval, and apparently the only satisfactory method of choosing a tender. The names of the six dealers were written on slips of paper and tossed in a hat by Mayor Turner, and a disinterested party drew W. Scott & Co., whereupon a resolution accepting W. Scott & Co.'s tender was passed.

The following tenders were received in response to an advertisement asking for tenders to roof Queen Mary Hospital:

Wm. Brown	$467.00
T. Hetherington	375.00
F. Rowan	380.00
Alex. McLeod	465.00

Mr. Hetherington's tender was accepted.

The Board, after a short discussion on the contemplated heating alterations to be made in Queen Mary Hospital, passed a resolution, on motion of Messrs. Lynch and Dr. Young, instructing the secretary, Mr. S. R. Armstrong, to advertise for tenders for the rearranging and adding to the heating system of Queen Mary Hospital. All tenders are required to be in by 4 o'clock, July 2, 1924, and to be accompanied by a cheque, amounting to 10 per cent. of the amount of the tender. Plans and specifications may be seen at the office of the City Clerk, or at the hall of the Builders' Exchange.

There were present at the meeting Chairman Geo. Duncan, Mayor Turner, Mr. Jas. Lynch, Dr. Young, and Mr. Chas. Stapleton, sanitary inspector.

WINNIPEG POSTMEN TO CO-OPERATE WITH EAST

WINNIPEG, June 17 (Canadian Pres). — Local postal workers unanimously decided to extend to the Eastern Postal Federation their sympathy and co-operation in any means they may take to change the attitude of the Government in regard to the new wage schedule, it was stated, following the executive meeting last night.

POSTAL WORKERS WARN THE PUBLIC

They Advise That all Important Mail Should be Posted Before 12 o'Clock Noon To-morrow.

OTTAWA, June 17 (Canadian Press). — A strike of the postal clerks throughout the Dominion is indicated by the following message which has been given to the public through the press by the Secretary of the Dominion Federation of Postal Employees.

"The public are warned through the press that all important mail should be posted before 12 o'clock noon to-morrow."

The warning of the impending strike has been conveyed to the local Retail Merchants' Association and the Board of Trade, who are calling emergency meetings to deal with the unusual situation.

POSTAL WORKERS READY TO STRIKE

Remains Now For the Executive to Set Zero Hour.

TORONTO, June 17.— (Canadian Press.)— Indications this afternoon point to a Dominion-wide strike of ten thousand Canadian postal workers, unless some action is taken by the Dominion government to bring the Civil Service Act before Parliament in order that amendments to the salary schedule submitted by the Civil Service Commission may be effected, or unless some other action is taken by the Cabinet to conciliate postal employees. It is expected that the Dominion Executive of the Federation of Postal Employees, before midnight, will decide the question of a walk-out.

By six o'clock time for turning in the vote of the workers from the Atlantic to the Pacific will have expired. This is later than the time originally set out, but officials desired to give employees in eastern and western corners of the Dominion a little more time.

According to reports returns made up to the present have been overwhelmingly in favour of the strike and if this is the case, when the final count is made the executive will have little left to do but to set the time for a strike.

WOMAN WON CASE AGAINST DOCTOR

Miss A. V. Sweetman Awarded $2,300 Damages Against Toronto Dentist.

TORONTO, June 17. — Judgment for $2300 with costs has been awarded Miss A. V. Sweetman, of Toronto, against Dr. F. G. Law, also of Toronto, for pain and inconvenience suffered by her as the result of the breaking of a hypodermic needle in the muscles of her jaw during the extraction of two wisdom teeth. The extraction took place on Jan. 19, 1922, and the cause of the contraction of the muscles was not discovered until the following June, at which time an X-ray showed traces of the needle. She was then able to open her mouth only sufficiently for her medical advisor to insert his index finger.

HOME BANK DEPOSITORS DELEGATION IN OTTAWA

TORONTO, June 17. — The National executive of the Home Bank depositors last night sent a delegation to Ottawa to meet the subcommittee of the banking and commerce committee who will deal with the claims of the depositors for compensation.

The deputation included W. T. J. Lee, I. E. Weldon, Dr. G. D. Henderson, Mayor of Fernie, B.C., F. D. Munro, of Moose Jew, Sask.

A telegram was yestedray sent to Lieut.-Colonel Thomas Vien, K. C., M. P., by Mr. Weldon, regretting a wrong impression had been created by the report that the Banking and commerce committee had neglected to reply to the message asking the committee to meet the delegation of the Home Bank depositors.

Mr. Weldon received a reply to his message on June 11th. Before leaving for Ottawa last night Mr. Weldon said that all his communications sent to Ottawa had received a prompt and courteous reply.

TIRES

30 x 3½ Armor Tread .... $ 7.95
30 x 3½ Blue Diamond Cords $13.00
30 x 3½ Tubes. Regular Weight .... $ 2.35
30 x 3½ Tubes. Heavy Duty .... $ 2.70

These Tires are all Firsts, and Priced to Sell Fast.

Other Specials

Locktite Patche.. Regular Price 50c, at .... .45
Parking Lamps. Regular Price $1.60, at .... $ 1.45
Spark Plugs at Special Prices.
Buy your Motor Oil in quantities. We can give you 25 per cent. if you bring your own can.

CORNER SERVICE STATION
CHARLOTTE AT AYLMER STREET
'PHONE 806W.

FRENCH ACCEPT DAWES PROGRAM

The New Program of the Left Will do Its Utmost to Placate the German Socialists.

PARIS, June 17 (Canadian Press). —France accepts the Dawes programme for the settlement of reparations unreservedly, but owing to the conditions in Germany, cannot evacuate the Ruhr before Germany fulfills the guarantees laid down in the expert's report, Premier Herriot told the Chamber of Deputies this afternoon in outlining the policy of his Government.

The new Government of the left is opposed to a "hostile policy of force and occupation of former enemy territory," Herriot said, and will do its utmost to placate the German Socialists.

The Government is preparing for a resumption of relations with Russia, but will continue to defend our treaty rights against Germany, the Premier added.

Other policies announced by M. Herriot include the suppression of the Vatican Embassy, realisation of the administrative and electorate reforms, re-organisation of the Army so as to reduce the length of service without infringing on security, general inventory of the financial situation diminution of the consumers' and profits tax by re-organisation of direct taxes, including production, consolidation of the boating debt, strengthening of the League of Nations, and suppression of the Commissioner-Generalship of Alsace-Lorrain.

The new Government faces the Chamber for the first time, confronted by a dozen interpellations as to policies.

It is probable that the debate will last several days, and observers predict a majority of about 100 for the unified Socialists on a vote of confidence.

ONTARIO YOUTH LEFT THE ARMY

Enlisted at Fifteen But Gave Age as Twenty-Three.

WINDSOR, June 17. — Marshall B. Terrill, 15 years old, whose home is in Gardenville, Ont., near Trenton, held here, is wanted by the United States Army officials, being listed as a deserter, but the United States immimgration officials say the United States does not want him He will likely be returned home.

Terrill came to Detroit and joined the United States army May 23, giving his age as 23. Yesterday on leave of absence from his regiment at Fort Wayne, Mich., he came to Windsor. Immigration officials refused to allow his return. Information from Fort Wayne states that he is listed as a deserter because his leave is up. At present he is in the care of M. R. Winters, inspector of Children's Aid Society here.

LITTLE PROFIT IN SHIPPING CATTLE

Cost to Take One Cow to Great Britain Would be $17.48, a Gain of $2.52.

OTTAWA, June 17. —(Canadian Press.)—The single voyage of the Canadian Government merchant ship to India resulted in the loss of $73,400, Sir Henry Thornton, President of the Canadian National Railway told the House committee on the National Railway and Government Merchant Marine this morning. Sir Henry was giving evidence of operation of government ships.

Sir Henry told the committee that, when all cost of traffic was taken into consideration, profit on carrying cattle to the United Kingdom was only $2.52 per head. He placed the cost of carrying cattle from Canada to Great Britain at $17.48 a head and revenue at $20.

A discussion of the movement of chilled meat to the United Kingdom brought out the fact that vessels of the Canadian government merchant marine had carried none of this traffic last year. The trade was practically monopolized by Argentine, Brazil and Uruguay. Sir Henry expressed the opinion that carrying chilled meat would be much more remunerative than carrying cattle on hoof. He said that the new service inaugurated between Vancouver and the United Kingdom, via the Panama canal, showed considerable promise.

Five of the smaller boats of the Government Merchant Marine were tied up at Montreal and two at Halifax.

CARRIER PIGEON LANDS AT A KINGSTON Y.M.C.A.

KINGSTON, June 17.—(Canadian Press).—Many queer "birds", have visited local Y.M.C.A. but last night witnessed probably most unique of all a carrier pigeon. Hearing a pecking at third storey window after eleven last night, the house officer opened the window and in came a pigeon which sat on his hand. He fed it and put it up for the night. The bird was impatient to go away this morning and was released after again being fed. It bore on a band on its leg the number 1615 and the inscription "Ted. C. Montreal". It is said to have been released at the Belleville U.E.L. celebration yesterday.

ROTARIANS STILL FLOCK TO TORONTO

It is Expected That Still Many Hundreds Will Register at Exhibition Grounds Before Night.

TORONTO, June 17. — Trains, steamships and automobiles were bringing visitors to the city early to-day and it is expected that still many hundreds will register at the Exhibition grounds before nightfall. Glorious summer weather greeted the delegates as they assembled in the spacious Transportation Building this morning for the opening business. The ideal spot for the gathering of people of Rotary is the grounds of the world's greatest annual exposition, situated close to the waters of Lake Ontario and where the cool breezes temper the warm sun and brilliant green, well kept lawns lend beauty to the huge buildings which house the convention.

Shortly after ten o'clock, Rev. E. Leslie Pidgeon, of Winnipeg, invoked the divine blessing on the business of the delegates. This was followed by a song of welcome from Toronto Rotary Glee Club, and an official address of welcome by Frank H. Littlefield. Responses were made by Thomas Hunter, of Edinburgh, Scotland, and Hon. George Fowlds, of Buckland, New Zealand.

The convention was called to order at eleven fifteen by President Guy Gundaker, whose annual address emphasized the value of the service and straight dealing between man and man. "Until men meet on common ground and correct business methods, there can be no world fellowship of business men," he declared.

The convention adjourned for lunch after hearing the President and met again at 2.30, when there was the presentation of general officers, district governors and preliminary reports. The social programme for this evening includes district dinners, moonlight trips on Lake Ontario, garden party by Toronto Kiwanis in Queen's Park, water carnival at Sunnyside Beach and automobile drives around the city.

FIFTH CONGRESS HELD AT MOSCOW

Sixty Countries Including Canada and Great Britain Are Represented at Third Internationale.

MOSCOW, June 17. — Sixty countries, including Canada and Great Britain, are represented in the fifth congress of the Third Internationale which opens to-day in the Grand Opera House here.

This year's convention of organization founded by Lenin, Zinovioff and other Bolsheviks, in 1919, when communism, was scarcely more than an experiment, has brought a thousand representatives from every inhabitable part of the globe.

The position of the Communist party in Canada, the United States, and South America, will be discussed by special commissions, and steps taken to extend membership of the Third Internationale in those countries.

WANTS MORE POWER

Fort William Wires Hydro for Block of 23,500 Horsepower.

FORT WILLIAM, Ont., June 17.—(Canadian Press).—The city council of Fort William yesterday sent by wire an application to the Hydro Commission of Ontario for a block of 23, 500 horsepower, of which 17,500 will be contracted for from the city by the Fort William Paper Company for extensions to the plant which will be completed next summer.

GARBAGE COLLECTORS GETTING FAT ON JOB

CALGARY, June 17 (Canadian Press). — Collecting garbage in the city is a very healthy occupation. The men engaged in it are the healthiest in the world, and grow fat on it, Superintendent of Public Works William Gardiner told the Council Committee here last night.

The committee was discussing the amendments to the proposed garbage by-law.

POSTAL SITUATION WAS DISCUSSED THIS MORNING

OTTAWA, June 17 (Canadian Press). — Official word of the 24-hour "ultimatum" from the Dominion executive of the Canadian Federation of Postal Employees, has not ye tbeen received here.

It is stated in official circles, however, that preparations are being made to cope with the situation in event of a strike.

The Cabinet Council was in session this morning, when the situation, it is presumed, was discussed.

$20,000 FARM FIRE.

GRANBY, Que., June 17 (Canadian Press).—Twenty thousand dollars is the estimated loss incurred by Joseph Roberge of the Ben Cadieux farm near here as a result of a fire yesterday morning which destroyed eleven farm buildings and a large quantity of stock and machinery.

"FEEL IT HEAL" Mentholatum SUNBURN SPRAINS ACHING FEET
JARS 30c. & 60c.—TUBES 50c.—At all Drug Stores

GERMAN DISARMAMENT SOUGHT BY HERRIOTT

French Will Not Evacuate Ruhr Until Guarantees in Experts Report Are Set Up.

PARIS, June 17. — (Canadian Press).—The declaration of Premier Herriot's Cabinet, submitted to Parliament to-day, affirms that the Ruhr will not be evacuated until guarantees provided in the experts' report have been set up.

Other features of the declaration include pronouncement for restoration of normal relations with Russia.

The declaration calls for prompt ratification of the remaining treaties signed at the Washington Armament Conference and of the International Labor Convention, and the conclusion of peace with Turkey.

The Ministry stands for disarmament of Germany by the Allies, and as soon as possible by the League of Nations.

FUR AUCTION SALES

$5000,000 Worth of Business Done at First Day, It Is Estimated.

MONTREAL, June 17 (Canadian Press).—Business stated to amount to approximately $500,000 was transacted during the first day of the Canadian Fur Auction June sales which opened here yesterday, according to R. S. Coltart, vice-president of the company. The features of the day were ermine, cross fox, fisher and raccoon. The first two realized full market prices, fisher realized only fair prices and raccoon sold well. Badger sold at fair prices, but bear, wolverine and oppossum were weak.

MORE FIREFIGHTERS

Alberta Forest Fires Are Still Raging—Help Called For.

EDMONTON, Alta., June 17 (Canadian Press).—Forest fires are still raging in the Waterways and Fort McMurray areas, and Col. R. H. Palmer, chief fire ranger, who is in command of the fire fighters, has wired to Edmonton for another fire pump, which is being forwarded on today's train. Two new fire-fighting scows, equipped with pumps which were recently successfully tested, are also going north.

MAKING MONEY MAKE MONEY

Brief but Important Lessons in Finance, Markets, Stocks, Bonds and Investments.

There are at least five natural advantages which justify starting a business.

By A. W. Warner,
Veteran Financial Writer and Newspaper Man.

One of the best reasons for starting a business is to have some sort of a natural advantage over competitors. Five of them follow:

1. A patent or copyright on a useful product.
2. A new product which is more or less of a necessity.
3. An improvement on something already in use.
4. Something which meets a local unsatisfied demand.
5. Lower costs than competitors.

This is a representative list of natural advantages and does not attempt to cover all of them. It is wise to analyze the prospects of a business, because there are advantages and perhaps your competitor has them.

Dr. MURINE NIGHT & MORNING
KEEP YOUR EYES CLEAN CLEAR AND HEALTHY
MURINE EYE REMEDY CO. CHICAGO

PLASTERERS and BRICK LAYERS ATTENTION
USE
GREY HYDRATED LIME
SAVES TIME AND MONEY
FOR SALE BY
Robert Hicks & Co Limited
266 Charlotte Street
'PHONES 47 and 48

DU-KO MAKES delicious Pies and Puddings without adding sugar, eggs or flavoring
LEMON · CHOCOLATE · MAPLE CREAM
AT ALL GROCERS
MADE IN CANADA BY
DOUGLAS & COMPANY, NAPANEE, ONT.

Pests Stung Leafs 4-1--Giant Recruit Showed Good Stuff

PESTS STUNG TORONTO 4 TO 1 IN THE OPENER

Streak of Hitting in Fifth Broke Jersey City Losing Streak.

IN INTERNATIONALS.

Baltimore, Reading and Newark Were Other Winners.

JERSEY CITY, June 17. — Jersey City recovered from its losing streak yesterday by registering a 4 to 1 victory in the opening game against the Toronto Leafs. The Skeeters introduced a streak of hard hitting in the fifth against Glaser's hitting, driving him out with seven hits. Score:

Toronto .. ..000100000—1 6 0
Jersey City .. .. ..00003100x—4 14 0

Glaser, Reynolds and Vincent; Barnhardt and Konnick.

Baltimore Thriller.

BALTIMORE, Md., June 17. — Baltimore won another thriller yesterday, defeating Syracuse after ten exciting innings, 4 to 3. Porter's bat turned the tide. He drove in the two runs that tied the score with a single in the eighth and after the visitors had gone ahead again with a run in the tenth, broke up the battle by hitting a homer with Jacobson on.

Reinhart hurled well for the stars but was poorly supported. Score.

Syracuse .. ..0020000001—3 11 2
Baltimore .. ..0000000202—4 7 1

Reinhart and McKee, Mitze; Thomas, Tomlin, Groves and Greenae.

Weird at Reading.

READING, June 17. — Canadian Press. — Reading defeated Rochester here yesterday in the first of the series 5 to 4. The Keys set on Beall in the sixth and seventh and finished on Peterson in the eighth. It was a weird game, 28 men being used. Score:

Rochester .. ..020001001—4 10 3
Reading .. ..00000122x—5 9 3

Beall, Peterson and Lake, Martin, Clary, Mamaux and Haley, Lynn.

Homer Won Game.

NEWARK, June 17. — Though Newark got but four hits off Williams, the Bears defeated Buffalo 4 to 3, in the first game of an important series. Both teams are battling for third place. Whiteman won the game in the eighth by slamming out a homer. The score was tied 3 to 3 at the time. Sheehan, Brainard and Styles of the Bears starred by completing four double plays. Score:

Buffalo .. ..000020010—3 10 1
Newark .. ..12000001x—4 4 0

Williams and Hill; Mohart and Devine.

AMERICAN SHOTS WON AT OLYMPIC

International Trophies Fell to United States at Rheims.

RHEIMS, France, June 17.—(Canadian Press). — The United States Olympic rifle team won the international rifle tournament here, concluded yesterday. The team's grand total for the three days was 5,284 points; Switzerland was second with 5,184 points.

Gunnery-Sergeant Morris Fisher, United States Marine Corps, won the individual rifle championship of the world with a total of 1,075 points in the standing, kneeling and prone positions.

The individual championships for rifle shooting at 300 metres were won by the following:

Walter R. Stokes, firing from prone positions, 383 points out of a possible 400; Gunnery-Sergeant Morris Fisher, United States Marine Corps, firing from a kneeling position, 365 points, and Zimmermann, of Switzerland, firing from a standing position, 339 points.

The grand totals of the final results of the tournament in points were:

United States, 5,284; Switzerland, 5,184; France, 5,097; Argentina, 5,093; Denmark, 5,071; Finland, 5,036; Italy, 4,872; Sweden, 4,861; Holland, 4,860; Haiti, 4,819; Norway 4,764; Belgium, 4,661; Roumania, 2,950.

Czecho-Slovakia withdrew.

LONG AMATEUR REACH

The longest two-way contact ever made on amateur waves was affected recently during the Pan-American amateur tests. Carlos Baggio of Bernal, near Buenos Aires, was able to be heard by and hear J. H. O'Meara of Gisborne, New Zealand. He was also heard by Everett H. Gibbs of Framingham, Mass.

KID PHENOM OF TIGERS KNOWN HERE

EARL WHITEHILL

One of the sensational youngsters of the new baseball season in the majors is Earl Whitehill of the Detroit Tygers, a native of Cedar Rapids, ..., who came up to the Cobbmen last fall from the Southern Association. Whitehill has started auspiciously with brilliant wins.

Manager Solomon had him in view as a possibility for the Central League team but Whitehill made the big circle instead. He is well known in Peterboro, frequently visiting friends in East City.

SIEGE GUNNERS FAIL AT GOLF

Rogers and Guilford, Longest Swatters in Recent Tourney Went Behind.

ACCURACY COUNTS.

BY JOE WILLIAMS

The seige gunner in golf is picturesque rather than powerful, and in recent years has not been conspicuous among the successful. The main honors have been going to the player who sacrificed length for accuracy, and romance for outline.

Max Marston is this type of player. There are many amateurs who hit longer balls off the tee, but few who are straighter through the green. This kind of golf brought Marston the mateur championship last summer.

Cyril Walker, recent winner of the open, is much the same type of golfer. Walker hits a long ball, but he hardly ranks with the seige gunners. His chief interest is centered in keeping the ball in the middle of the fairway.

At Oakland Hills the New Jersey professional probably played fewer shots from rough and traps than any other player. This, and his ability to control the ball in a quartering gale, accounted for his triumph.

A long ball that you can't control is about as useful as an ice pick in the tropics. The longest hitter in this year's open was young Johhny Rogers of Dayton. Rogers hit a tee shot every bit as far as Bob MacDonald used to. But it is not always straight, and that's one reason why Rogers finished with 314, exactly 17 strokes behind the leader.

Ranking next to Rogers in prodigious swatting was Jesse Guilford, the Boston amateur, and Jesse was even farther back with 317.

Chick Evans has the right idea on tee shots, which is this: Go after distance only when it is necessary. The siege gunner, on the other hand, goes after it all the time.

On a course of moderate length, Evans simply shortens his back swing. On long courses, such as Flossmoor was last year, he lengthens it. This sounds easy, and is, if you have mastered timing, a delicate, subtle operation, which consists in getting the wrists, arms and body into the "hit" at the right second.

OTONABEES WON

Y.W.C.A. Lost 25 to 18 in Ladies' Softball League.

In the Ladies' Softball League last night Otonabees defeated Y.W.C.A. 25 to 18.

The teams lined up as follows:

Y.W.C.A.—Gimblett, p; Johnson, c; Lane, 1b; Nixon, 2b; Meredith, 3b; Scott, ss; Dick, ss; Wheeler, rf; Bradley, lf; Guppy, cf.

Otonabees—Greer, p; Evans, c; Jay, 1b; Hatley, 2b; Campbell, 3b; Ferguson, ss; O'Toole, ss; M. Payne, rf; L. Payne, lf; Thoone, cf.

BIG GAME WITH OSHAWA OUGHT TO BE A BATTLE

Motor Town Crew Will Clash With Petes at Riverside To-morrow.

GAME STARTS 5.15.

Both Teams Need Victory and Prettiest Fight of Season is Likely.

Peterboro will have its first twilight Central Ontario League game to-morrow evening at 5.15 o'clock when the Oshawa outfit will clash with the Petes in a League fixture.

This is the only Wednesday game at home for the Petes during the first half and is the second last home game of the month so that the fans cannot afford to miss the battle.

Their hasn't been a Central Ontario League fixture at Riverside Park this season that was not in doubt until the final put out was registered and tomorrow's games promises to be of the same calibre.

It represents Oshawa's last stand in the first half for a defeat tomorrow would practically eliminate the auto-motive crew who are now in the cellar and cannot afford to drop many more.

Under the circumstances the visitors can be counted upon to make a desperate effort to stay in the running and if Dainty is in form the fans should see one of the prettiest battles of the season.

Frank Hallinan of Toronto will be the umpire-in-chief for this game with Allen of Port Hope on the bases.

The fans are again reminded that the game will start at 5.15 o'clock.

CURLERS TO MEET THE MAPLE LEAFS

Sacred Heart and Kiwanis Also Play at Exhibition Park This Evening.

Alex Kay's 1923 Ontario Midget champions, now performing in higher company meet the Maple Leafs in an important Juvenile series game at Exhibition Park this evening. Maple Leafs lost their first start to the East City Classics and Curlers registered a victory against the Ashburnham team. This evening, both teams will be at full strength with Carl Wood, pitching for Curlers, and "Chuck" Bradley for Maple Leafs. Ed. Lebarr will call them at the plate and with two fast nine in action, the fans are in for an interesting battle.

On the small diamond, Sacred Heart will play Kiwanis in the Midget series. These two teams have clever hurlers in Masterson and Lewis.

QUEEN MARY WINS

Championship of Public Schools Goes to West Enders.

Queen Mary School again holds the championship of the Public School Baseball League. The West End school has always been to the fore in the race for honors in Public School ball, and has developed some fine players, who have made and are making a name for themselves in local sport. Many a player can look back to those days when he worked his head off to make the school team which gave him his first opportunity to play in organized ball.

The race was always close and this season has not altered the rule. Central was a close second to Queen Mary, only losing two games and those both by close margins to the champs. Even these two schools have been rivals, Queen Mary went through the whole schedule with only one defeat that was handed to them by the Queen Alexandra nine. The northerners started off in grand style but suffered some hard luck early in the schedule that set them back.

The Girls' League was also featured by keen competition all the way through. The girls of King George won the league, suffering no defeats during the whole season.

BOUTS ARRANGED.

NEW YORK, Junt 17.—(Canadian Press).—Pal Moran, of New Orleans, was matched yesterday to fight Jack Zivic, of Pittsburgh, in a 15-round lightweight battle at the Queensboro Stadium on the night of Monday, June 23. Boby Garcia, of Baltimore, will meet Eddie Brady, of New York, in a ten-round semi-final on the same card.

MLLE. LENGLEN IS READY.

PARIS, June 17. — (Canadian Press).—Mlle Suzanne Lenglen, who will defend her singles tennis championship at Wimbledon, arrived here yesterday from Nice, fully recovered from the slight attack of jaundice from which she was suffering. She said she was feeling strong enough to play in both the ladies' singles and doubles. In the latter she is paired with Miss Elizabeth Ryan.

A RING CLASSIC.

Eugene Criqui, defeated French featherweight, said this after his recent downfall: "I have no excuses, no broken hands, no broken heart."

LEAGUE STANDING

AMERICAN LEAGUE.

	Won	Lost	P.C.
New York..	28	21	.571
Boston....	27	22	.551
Detroit.	30	25	.545
Chicago	25	24	.510
St. Louis	25	25	.500
Washington	24	26	.480
Cleveland	23	26	.469
Philadelphia	19	31	.380

NATIONAL LEAGUE

	Won	Lost	P.C.
New York..	33	20	.623
Chicago	31	21	.596
Brooklyn	28	22	.560
Cincinnati....	26	26	.500
Boston....	22	25	.468
Pittsburgh....	22	27	.449
St. Louis	21	32	.396
Philadelphia	18	28	.391

INTERNATIONAL.

	Won	Lost	P.C.
Baltimore	34	16	.680
Toronto	33	22	.600
Newark	30	22	.577
Buffalo....	26	22	.542
Rochester	26	28	.481
Reading	22	27	.449
Syracuse	20	31	.392
bersey City..	15	38	.283

GRANT RECRUIT STARS AT BAT

Lew Wilson Dons a Halo—Brooklyn Bunched Hits to Win.

BOSTON ON TOP.

NEW YORK, June 17. Canadian Press. — The Giants hitting Bell and Dickerman hard, while Nehf pitched steadily, defeated St. Louis yesterday 7 to 2 in the first game of the series. Lew Wilson, the recruit outfielder of New York, got a triple, two singles, a base on balls, scored two runs, and drove in two more. Score:

St. Louis .. ..002000000—2 7 1
New York .. .. ..10102111x—7 14 0

BROOKLYN BUNCHED 'EM.

BROOKLYN, June 17. — Sensational support by Stock, Griffith and Taylor in the pinches allowed Grimes to beat Cincinnati yesterday 5 to 2. Brooklyn won the game by bunching four singles with two errors in the eigth for four runs. Hargrave caught his first game for the Reds since he broke his hand in May. Score:

Cincinnati .. ..100010000—2 8 3
Brooklyn .. ..00000104x—5 9 2

Rixey and Hargrave; Grimes and Taylor.

TRIPLED IN THREE.

BOSTON, June 17. — Boston hit Cooper and Stone hard yesterday, and won the first game in the series with Pittsburgh 9 to 4. McInnis tripled off Cooper in the fifth with the bases full and Tierney followed with a home run. In the 6th doubles by Feliz and Leslie Mann, recently obtained from Cincinnati, with two sacrifices and two singles brought three runs off Jess Barnes.

Cuyler's homer with two on was one of five hits off Jess Barnes. The score:

Pittsburgh ....000004000—4 5 0
Boston .. ..01005030x—9 14 1

Cooper, Stone and Schmidt; Barnes and O'Neil.

Phila. won Opener.

PHILADELPHIA, June 17. — Philadelphia won the opening game from Chicago yesterday 8 to 3, driving Alexander from the box in the second inning after scoring four runs on four hits. Wheeler who succeeded Blake in the sixth, was touched for four hits and three runs in the last two innings. Harper's homer in the second and a running catch of a long liner by Cy. Williams in the eighth featured. The score:

Chicago .. ..000101001—3 10 1
Phila .. ..14000012x—8 12 0

Alexander, Blake, Wheeler and Hartnett; Mitchell and Wilson.

LEAFS AT MILLBROOK

Entry of Millbrook in Juvenile Series and Flip of Coin Decided.

Curlers and Maple Leafs tossed a coin to decided the team to play in Millbrook next Friday evening and the Leafs won. Millbrook's entry to the Juvenile series completes the loop and a meeting will be held on Wednsday evening to arrange the schedule. Millbrook will play their games here on Monday and at home on Friday.

The NUT CRACKER BY JOE WILLIAMS

STRAIGHT DOPE BENNY ON THE RADIO

Well, I see where the bright young gents who write pieces for the sport journals say that this belligerent wart, Bartley Madden, ruined Harry Wills by holding him off for 15 rounds.

If you were to ask me, and some of the worst people in the community have, I'd say he did him a noble favor, for now Will won't have to take a fast and fancy walloping from Dempsey.

Because his hide lacked the ghostly pallor of the Caucasian fish, sobby sentimentalists claimed Wills was an ornate victim of dicrimination, surtaxes and shingle bobs.

If it's discrimination to save an honest, hard working stevedore from getting his porcelain molars battered into uninteresting fragments, then Pola Negri, in a white chiffon robe, ain't worth taking a second look at.

As long as Wills walked the village streets garbed in the sour, sombre robes of a light tan martyr he had more followers than a winning jockey, and the percentage of pikers was up to par or better.

Misery loves noisy companions, and the lowly and oppressed are always sure of a rousing Attaboy from the broad minded guys in the bleachers ....who happen to be the same guys that cheer Ruth when he hits a homer and jeer him when he fans.

Wills' hand-tailored martyr outfit shrunk like a rookie slugger's batting average in July the first time he stepped out in the blinding glare of public inspection.

Now all the long-eared intellectuals who accused Dempsey of giving the black man the festive run around have gone back to studying birds and throwing rabbits.

FOWNES NEXT CHIEF

William Fownes Jr., of Pittsburg, will be the next president of the United States Golf Association, according to inside reports. Fownes is a former national champion and one of the most popular men in the game.

PUBLIC GOLF COURSE

QUEBEC, June 17. — (Canadian Press).—The present links of the Quebec Golf Club will be taken over by the Quebec Railway Company and operated as a public course when the club moves into the new links at Boischatel it is announced.

A Severe Attack Of Heart Trouble Was Relieved By MILBURN'S Heart and Nerve Pills

Mr. S. E. Barnes, Athens, Ont., writes:—"Four years ago I had a very severe attack of heart trouble. I consulted my doctor; he treated me for some time, but I only seemed to be getting worse. I finally went to our druggist and purchased three boxes of Milburn's Heart and Nerve Pills and derived immediate relief from their use, and I can truthfully say they are a wonderful medicine. I always keep a box on hand, and if I feel out of sorts I take a few pills and feel all right again."

Milburn's Heart and Nerve Pills are 50c. a box at all dealers, or mailed direct on receipt of price by The T. Milburn Co., Limited, Toronto, Ont.

TENNIS AT ROEHAMPTON.

ROEHAMPTON, Eng., June 17.—(Canadian Press).—Helen Wills, singles champion of the United States, and Mrs. George Wichtmann of California, won the first round of their doubles matches at Roehampton yesterday, defeating Mrs. Elliott and Miss P. H. Bransfield, 6-1, 6-4.

THE RADIO INSTINCT

IRATE WIFE (discovering scofflaw husband on front steps fiddling with door-knob)—What are you doing there, Webster?

HUSBAND (continuing to turn knob)—Psshl I'm trying to get Pittsburgh!—New York Sun.

WILSON'S "The National Smoke"
BACHELOR
Still the Most for the Money 10c.
ANDREW WILSON & CO.

DETROIT WON FROM BOSTON

Stoner Pitched a Shutout — Two Homers With Bases Loaded.

AMERICAN LEAGUE.

DETROIT, June 17.—(Canadian Press).—Stoner pitched Detroit to a shutout victory over Boston yesterday, holding the Red Sox to six scattered hits, while the Tigers were scoring three runs. Heilmann went hitless, but two of his long flies brought men home from third. Boston missed a chance in the eighth to score, when, with the bases full, Todt grounded out. Score:

Boston .. ..000000000—0 6 1
Detroit .. ..10011000x—3 8 0

Ferguson, Murray and O'Neil; Stoner and Bassler.

SAFETY WITH RUTH.

CLEVELAND, O., June 17. — (Canadian Press).—Cleveland made it two straight from New York yesterday, a ninth inning rally netting it a two to one victory. Singles by J. Sewell, Myatt and Ellerbe, two force-outs and Johnson's boot of Coveleskie's grounder, on which L. Sewell scored from second, decided the pitchers' battle. Bush held the Indians to three scattered hits until the ninth. Ruth walked three times. Score:

New York .. .. .. 000000100—1 8 1
Cleveland .. .. .. 000000002—2 6 1

Bush and Schang; Coveleskie and Myatt.

HOMER WITH BASES FULL.

CHICAGO, June 17.—(Canadian Press).—Chicago took a toehold in the first division yesterday by defeating Washington 9 to 8, in a slambang affair. Hooper hit a homer with the bases full. Goslin of Washington also drove for the circuit with one on in the fourth. Score:

Chicago .. .. .. 10000044x—9 8 1
Washington .. .. 010900050—8 10 4

Thurston, Blankenship, Connelly and Crouse; Johnson, Russell, Martina and Ruel.

AND AGAIN AT ST. LOUIS.

ST. LOUIS, June 17.—(Canadian Press).—The Browns batted Burns freely and made it two straight over the Philadelphia Athletics yesterday by winning, 10 to 2. Collins' homer in the seventh found the bases full. Lyons not only pitched well for the locals, but got a single and a double, both of which resulted in runs. Score:

Philadelphia .. 000000011— 2 10 1
St. Louis .. .. 02020150x—10 12 3

Burns, Naylor and Perkins; Lyons and Collins.

MIDLAND LEAGUE GAMES

Two Games Are Scheduled for Saturday at Exhibition Grounds.

The Midland League games scheduled for Saturday are Dyeworks at Raybestos and C.N.R. at C.G.E. Two weeks ago when these teams met in Cobourg both games were decided by the odd run. The game between Raybestos and Dyeworks went ten innings while the C.G.E.—C.N.R. game a 1-0 victory, Punch Derry holding the Electricians to two hits. The C.G.E. are out for revenge while the Raybestos must win to keep out of the cellar.

As Saturday is an open day at Riverside Park the fans will have an opportunity to see these two good games.

WAS SECOND TWICE.

Cyril Walker, new open golf champion, is hardly a novice at the game. The records show that he finished second in the last two North and South championships, in which were entered the best players in the land.

SOCCER NOTES.

The Woollens and Quakers meet in a league game at the Oval on Thursday evening. Kick-off at 6.30 —Referee J. C. Russell.

On Saturday afternoon, at the Oval, Campbellford will play the Quakers on the first-round of the Gordon Cup. Kick-off at 3 o'clock. Referee J. Clark.

The Thistles and Nomads were granted permission to postpone the first round of the Gordon Cup and settle the date to their own satisfaction.

It was a jolly crowd that arrived home on Saturday evening with the C.G.E. White Cup in the Comet Bus. There were many local fans who took in the day at Cobourg and report an excellent outing.

The new recruit, Dundas of the Woollens made a creditable debut at outside left on his first appearance in soccer circles. He tackles smartly crosses to the centre at first chance and funishes with an accurate shot on the run.

While the C.G.E. team of Toronto in the second division, secured a valuable win on Saturday; the C.G.E. select team of Toronto, had to admit defeat from the Peterboro C.G.E. select team by two goals to one for the "White Cup", which was donated for the C.G.E. field day at Cobourg. The cup was on view at Executive meeting last evening.

Geo. Logan broke into the scoring list on Saturday when he notched two well-taken goals in the league game against the Woollens. Tommy Craig has been the most consistent Quaker player this year and must have covered a few miles during the game.

All Nomad players and prospective players are requested to attend practice on Wednesday evening at King Edward Park.

A meeting of the Thistle F.C. will be held in Chamber of Commerce Rooms, on Wednesday evening, at 7.30 prompt. Executive please attend.

The C.G.E. Soccer team defeated C.G.E. Davenport team by two goals to one for M. P. White Challenge Cup at Cobourg on Saturday. The run of play started off with Toronto kicking off. Peterboro halfbacks frustrated the opening attack, then Melville received a timely pass from Wade which compelled the Toronto goalie to save smartly, but he was quickly surprised by the magnificent shot that Melville returned without hesitation for the opening goal. Toronto boys retaliated to find the Pete half-backs holding them very close until half-time when Peterboro team was leading 1 to 0. On resuming, the Peterboro forwards raided the Toronto goal without any success, until Jack Wade sent in a rocket drive from 40 yards out that deceived the goal-keeper all the way. Without two goals ahead the Peterboro boys held Toronto to midfield play until three minutes from time-up Wasson conceded a corner-kick that cost the only tally against them The cup was presented to Capt. Dawson at the finish of the game.

PACIFIC CHAMPS GO.

VANCOUVER, June 17.—(Canadian Press).—The Vancouver Rowing Club four, champions of the Pacific Coast, left on Sunday for Paris to compete in the Olympic rowing contests.

Bert Tennant, British Columbia representative of the Canadian Olympic committee, completed plans for the trip across Canada. The crew will reach Montreal on June 19 and have a workout in one of the shells of the Lachine Rowing Club before embarking for France.

WIMBLEDON TENNIS

Draws Made For Play Between British and U.S. Women.

LONDON, June 17. — (Canadian Press).—The draw for play in the seven tennis matches to be contested at Wimbledon on Wednesday and Thursday between British women and women of the United States was made yesterday.

On the first day Miss Helen Wills, the United States champion, will meet Mrs. Covell in the singles, and Mrs. Molla Bjursteda Mallory will have as an opponent Miss Kathleen McKane. In the doubles Miss Eleanor Goss and Mrs. Marian Z. Jessup, of the United States, will play Mrs. Shepherd-Barron and Mrs. Covell.

On the second day Miss Wills will face Miss McKane, the ranking number one British woman player.

LIGHTWEIGHT LOST BELT

Someone Made Off With Benny Leonard's Trophy Without Fighting.

NEW YORK, June 17.—(Canadian Press).—Benny Leonard, lightweight champion of the world, has lost his diamond-studded belt, a gift from Tex Rickard. But it was not lost in a fair fight.

Benny loaned the belt several days ago to this sister, who placed it in the window of her store to attract customers. The lure proved too strong; somebody threw a brick through the window during the night and made off with the prize, valued at $3,000.

Do You Know Baseball?

By BILLY EVANS

QUESTIONS

1. Batsman hits a slow ground ball down the first base line. The ba'l just beats him to the bag, and it is so close to the foul line that the first baseman has his foot on the bag when he fields the ball. He then reaches out and touches the runner coming into the base, the force of the collision causing him to drop the ball. Is the runner out or safe?—H. V.

2. There is a runner on second base. The umpire calls a balk on the pitcher, but the pitcher makes a snap throw to second after the umpire so rules. The runner is caught off second. The second baseman throws the ball wildly to the third baseman and the runner scores. What is the proper decision on this play?—J. E. C.

ANSWERS

1. The moment the first baseman fielded the ball and had his foot in contact with first base, even though he did not realize the fact, the batsman was out. The umpire should have immediately so ruled on the play. No attention should be given the fact that the first baseman, after retiring the batter, made a "bone" play by touching him and then dropping the ball.

2. The calling of a balk suspends play immediately. Such a ruling merely entitles all runners to advance one base. The runner on second was entitled to go to third, but had no right to score. No consideration should be given the fact that a play was made on him that went wild, as the balk killed off all chance for action.

WONDERFUL POISE.

Binks—What makes you think she's an expert at snowshoeing?

Jinks—She must be. She can even walk gracefully in galoshes.—Judge.

Wills Boom is Whisper Since Madden Stood Up

There will be no fight soon between Jack Dempsey and Harry Wills. Nor is it likely that there will be a fight this summer between Wills and the good senor Firpo.

The Wills boom, once a thunderous, moving thing, has faded to a thin, meek whisper.

And Bartley Madden, second rate heavyweight, with first rate fighting heart is the answer.

Though outweighed by 26 pounds, more or less, the New York Irishman, who has been fighting since Harry Wardon was a caddy, withstood a terrific assault from Wills in a 15 round fight and was on his feet, in good shape, at the finish.

The pugilistic world now asks this pertinent question: "If Wills could no nothing with a steffed shirt like Madden, what chance would he have against a big leaguer-"

Canada's Standard Smoke
BRIER
TRADE MARK
REGISTERED

Old Balls Would Help Pitching Curve Balls

PITTSBURG, June 16.—"If the umpires keep more old balls in play, I look for a marked improvement in curve ball pitching in the National League this year."

There you have the opinion of Pitcher Jimmy Morrison of the Pittsburg Pirates, conceded to be the best curve ball artist in the National League, if not the majors.

"The almost constant use of the new ball is a terrible handicap to a pitcher who relies on his curve for success," says Morrison.

"This is particularly true if a new ball is tossed to him by the umpire in the old pinch, a couple on and a base hit needed to win the ball game.

"The batsman well knows that it is a difficult matter to make a new ball break sharply. He has an ace in the hole and keeps looking for a fast one or just a no'so curve.

"More old balls will be particularly helpful to the curve ball pitcher. Incidentally will be an incentive to more pitchers to develop their curve."

A Real Old-Time Thriller!

NELLIE

The Beautiful Cloak Model

The famous old stage melodrama of a hundred thrills---comes to the screen a bigger and more vivid dramatic romance of a model's life than it ever was on the stage.

With Claire Windsor, Mae Busch, Lew Cody, Hobart Bosworth.

NOW SHOWING

Ben Turpin in $10 or Ten Days

MARBERRY HAS LOTS OF STUFF

Griffith Declares Recruit Pitcher is Second Walter Johnson.

NEW YORK, June 17.—"A second Walter Johnson" is the compliment that President Clarke Griffith of the Washington club pays to Fred Marberry, one of his recruit pitchers.

Griffith, in his day one of the greates pitchers, is enthusiastic over the chances of his club's recruit pitchers. He certainly should be a good judge of pitching values. Griffith is particularly strong for Marberry.

"This boy Marberry has everything that goes to make a great pitcher, physique, stuff and temperament. He has the courage of a veteran. He lacks only experience. In two years he should be one of the most effective twirlers in the American League."

With Little Rock, tailenders in the Southern association last season, Marberry broke better than even. Griffin is positive that Paul Zaherisor will be a winning pitcher this year. Lack of control has handicapped him in his early starts. He also has great hope for Slim McGrew and feels that the veteran Joe Martina will win some ball games for him.

On the whole, the Washington owner is far more optimistic about his pitching than the critics.

Cricketers Make Record

One Team High and One Team Low in South African Tour.

LONDON, June 17 (Canadian Press Cable).—In the first test match between England and the touring South Africans at Edgbaston, which was continued yesterday, England made 438 runs in the first innings, being a record high score, against a South African team in this country while on the other hand the visitors made the lowest score of any test match in England, namely 30 runs. The only reason given for the collapse of the African team is that they have been dogged by wet wickets since their arrival and for the present match the conditions have been the worst experienced. The game attracted ten thousand spectators who witnessed a day of sensational cricket.

MAYOR TURNER WILL ATTEND CELEBRATION

The City Council has been invited to participate in the celebration of the United Empire Loyalists at Belleville. His Worship Mayor Turner has been asked to send a delegation to Belleville on Wednesday to attend a luncheon of municipal representatives from various centres.

Mayor J. J. Turner and several aldermen will motor to Belleville tomorrow for the occasion.

REGENT

Always a Good Show!

Tuesday, June 17th. is CIRCUS DAY.

Don't miss the Big Show Greater than ever See

Buck Jones

World's best bare back rider Acrobats, Clowns, Aerialists, Trained Animals, riders Everything!

in

"The Circus Cowboy"

Serial "The Way of a Man."

Comedy

Our Gang Dogs of War

Matinee Daily

Popular Prices

Doors Open Evenings: 7.30

FINAL TRYOUTS TO TAKE PLACE TODAY

Track, Field and Wrestling Representatives For Canada at Olympic Will be Picked To-day.

MONTREAL, June 17.—(Canadian Press).— At 4.30 this afternoon two days of competition which will decide who will represent Canada in the track, field and wrestling events of the Olympic games at Paris next month, will commence at the Montreal Amateur Athletic Association grounds at Westmount. Athletes from all parts of Canada who have been in training here under the eye of the Olympic Coach Captain Cornelius were keyed up this morning to put forth their greatest efforts to win the coveted honor.

Those who win a place on the team, must to-day and to-morrow not only prove themselves the pick of the athletes in training here but show that they are capable of competing with the athletes of other countries.

REABORO DEFEATED BY CRESCENT JUNIORS

The Crescent Juniors motored into Reaboro last evening and left a few hours later with an 8 to 5 score tucked under their belts. Both teams were in great form, and the Reaboro outfit hit hard and often. A fair crowd was present to see the two teams clash, and a hum-dinger of a game took place, with both teams running neck-and-neck most of the game. Reaboro put up a game battle, but the more experienced team won. Scott Hutchinson was on the mound for Reaboro and turned in a good game. He had speed to burn and whiffed a great number of the Crescents. Deyell, who did the receiving for them, held the big twirler up well, and pegged the ball around like a big leaguer. Tom Kineally, for the Crescents, also turned in a nice game and had a number of strike-outs. Skin O'Connell took Billy Evans' position on the field, and made a good job of it. He called them all, and both teams were well satisfied with the way he called them.

JUVENILES BATTLED FOR EIGHT INNINGS

The Millbrook juvenile team made a fine showing in thier first appearance at the Exhibition Park last evening when they tied East City Classics 7 to 7 after eight innings of interesting baseball. Russell, who twirled for the visitors, pitched well and did his best work when the Classics occupied the bases. Ralph for Classics, also turned in a nice hurling performance.

Batteries—Millbrook, Russell and Gilmour. Classics—Ralph and Vinette.

TRAFFIC ON ST. LAWRENCE

Wembley Exhibition Expected to Swell Demands for Passage.

QUEBEC, June 17 (Canadian Press). —Indications that the eastward passenger traffic, via the St. Laurence River, in connection with the thousands of Canadians and Americans who will visit the British Empire Exhibition at Wembley, will attain unprecedented proportions during the present season, is contained in the announcement by the White Star Dominion Line that the Ellerman liner, City of Exeter, a ten-thousand ton passenger steamer, is now on her way up the St. Lawrence River, bound for Montreal and Quebec, where she will take on board the overflow of passengers from other liners at these ports.

CANADIAN AIRMAN DOWN

Forced to Descend in U. S.—Inhospitably Treated by Natives.

LANCASTER, Pa., June 17 (Canadian Press).—Major E. L. Watkins, of the Canadian Air Force, who said he was on his way from Los Angeles, Cal., to Toronto, was forced to land at Mount Joy, near here, yesterday, because of motor trouble. He was compelled to spend the night under his machine with his mechanician, because they were refused lodging at a farmhouse. They were drenched by a heavy rain, he said. Efforts are being made to obtain repair parts to enable them to resume the journey to Toronto.

PATIENT OXEN ON LONG TRIP

Peterboro County Team at Belleville Celebration.

BELLEVILLE, Ont., June 17 (Special to The Examiner). — A touch of the year 1784, when the first United Empire Loyalist settlers came to the wilderness of Quinte shores there to open up a new country was seen in the streets of Belleville yesterday afternoon when a yoke of patient oxen stolidly plodded through the bustle and jam of twentieth century city traffic, dragging behind them an ancient cart which had served its purpose in the pioneer age of the fourth generation back.

This page from the past seemed all the more strange in that it mixed with the automobile.

The skirl of the bagpipes and the rumble of field guns as the 34th Battery, with restive horses, drew the guns to the fair grounds to take part in the big military celebration which was the big attraction of the United Empire celebration this afternoon.

The oxen and the creeky cart took a leading part in the gigantic pageant which will depict the arrival of the United Empire Loyalist settlers and trace the development of the Quinte district from its opening up 140 years ago until its present era of prosperity.

Despite the day being Military Day, during their pilgrimage to the fair grounds, they were easily the centre of attraction. They looked so strange and out of place, yet they were the best pioneers. And although once the only mode of travel and of carriage like the pioneer, they have almost had their day.

They were brought from Peterborough, and their driver made a trip of seventy miles from their home farm to the city. They were sleek-looking oxen, and passive, and the sights and noises did not phase their calm.

Yesterday might well be called Military Day. The city has almost the appearance of an armed camp. Uniforms crowd the streets, the sound of bugles and the skirl of the pipes are to be heard, and during the day a monster military parade was held.

Hon. Macdonald, Minister of Militia and Defence, came from Ottawa to be present, accompanied by Major-General J .H. MacBrien, Chief of Staff, Adjt.-General A. H. Panet, and Major-General A. H. Emsley, Officer Commanding Military District No. 3.

More than 1,800 troops were in camp yesterday.

A special C.N.R. train brought the Prince Edward Regiment, 500 strong, and other special trains brought the members of various other units

The 48th Highlanders were still under canvas during the day, but they returned to Toronto on their special CN.R. train at midnight.

During the afternoon special military features were put on for the amusement of the several thousand out of town spectators at the fair grounds. This included the trooping of the colours, march past, physical drills, and brigade manoeuvres.

Brigade Commander Colonel McLaughlin commanded, and the salute was taken by the Hon. Mr. Macdonald.

The ceremonies officially opened by a mass meeting at the Court House, when prominent speakers from Canada and the United States united in paying tribute to the sterling qualities of the United Empire Loyalist settlers who forewent home lands and country so that they might live under the British flag.

Col. S. S. Lazier, veteran United Empire Loyalist, and chairman of the opening ceremonies, stood beside Adjutant-General Edward W. Westcot, of New York State, who represents the Governor of the Empire State, and other American officers, while among other prominent men who spoke were Mayor W. C. Mikel, K.C., Warden Rollins of Hastings County, Hon. Edmund Bristol, K.C., General Ryerson, and Lieut.-Colonel Roscoe Vanderwater.

It remained for General Westcot, however, to deliver an address which struck a deep chord in the audience. In no uncertain way he gave all honour to the United Empire Loyalists, and declared that the great exodus which had taken place at the close of the American War of Independence might have been averted had there been a better understanding on one side and more tolerance on the other.

"The truth compels me to state that the United Empire Loyalists were persecuted," General Westcot said, "and this is no credit to us, and we are not proud of the fact. There has been more than a hundred years of harmony between the two nations, and it is our duty to bind together not politically but in friendship, truth, and understanding, the two nations."

During the evening a special musical feature was put on by the military when the massed bands gave a tattoo, while after, a grand ball was held nder the auspices of the United Empire Loyalists.

To-day the corner-stone will be laid by the Masonic Lodges.

It was hoped to have Sir Henry Thornton, president of the Canadian National Railways, present on Wednesday to address the gathering, but he wired that he unfortunately would be detained in Ottawa, and regretted his inability to be present.

Vice-President W. D. Robb, an old Belleville resident, will be present.

JUNIOR CRICKET

The game scheduled for last night between Lakefield Grove School and St. John's Choir Boys, Cricket Club was postponed until Wednesday evening at 4.15. Those interested will be very welcome to witness the game and encourage the boys.

RODEO SHOW BEING HELD FOR CRUELTY

Society of London Allege That the Steer Roping Exhibitions Are Brutal.

LONDON, June 17. — (United Press).—C. B. Cochrane, British promoter, and Tex Austin, who took his Rodeo show to London, were summoned to court to-day to answer charges brought by the society for the prevention of cruelty to animals, which alleges that the steer roping exhibitions are brutal.

In the meantime the British press is enjoying the affair hugely and printing long dissertations on the romance of cow punching with occasional profoundly serious articles on the enormous cruelty of roping cattle.

Adding to the gaiety of the situation, an unknown broncho buster styling himself "Snowy" Thompson, has arrived from Australia, with $5,000 that he can outride any American or Canadian.

Tex Austin has had perfumed monogramed notes from many titled ladies, pleading for permission to witness a private show of steer roping.

A CHURCH PARADE OF ORANGE LODGE

Rev. T. M. Wesley Preached Special Sermon—Norwood News.

NORWOOD, June 17.—The members of the local Orange Lodge and visiting brethren to the number of about 150 attended divine service in St. Andrew's Presbyterian Church on Sunday evening. The Rev. T. M. Wesley preached a very interesting sermon, taking for the basis of his remarks, 2nd Kings, 6 : 16, "Fear not: for they that be with us are more than they that be with them." Solo numbers rendered by Mrs. Harold McClure and Mr. Gerald Robson were listened to with rapt attention by the large congregation that filled the church.

Presented Play.

The young people of the Presbyterian Church, Hastings, presented the play, "The Private Tutor," in the town hall Norwood, on Saturday evening, June 14, under the auspices of St. Andrew's Y.W.A. There was not a very good turnout, but those who were in attendance were greatly pleased with the play.

NEWS TRENT RIVER AND THE DISTRICT

Summer Resort is taking on a New Lease of Life

TRENT RIVER, June 17.—A great many tourists arrived this week at the various resorts here for the opening of the bass and lunge season. Over thirty are booked at Cedar Isle.

Messrs. H. F. Huffman and Allien, of Cleveland, are guests at the Cook cottage.

Mr. Fairbrother, of Toronto, is spending a few days at his summer home.

The Ladies' Aid held a special business meeting at the Church yesterday afternoon.

Mr. and Mrs. Bradford, of Toronto, are at "Rockwyn." Mr. Bradford has had his verandah screened in and made other improvements at his summer home.

Mr. and Mrs. Bert Rose and little daughter, and Harry Rose, of Toronto, holidaying at "Ye Old Mill."

Mr. Reg. Brennan, of Havelock, has been down to his summer home, "Algrada."

Mr. Whibbs has built a fine substantial boathouse at "Athlone" for his new motor boat.

Mr. and Mrs. Robert Scully and family, of Havelock, are at the Falkner cottage for the season.

Mrs. John Keyes left for Toronto on Saturday, having been a guest for two weeks at the Cook cottage.

Mr. Archie Riendeau and family, of Campbellford, were out to their cottage over Sunday.

Mr. John Ruttan purchased a moto boat from Mr. W. Inkster.

Mr. Will Christie, of Toronto, is at their cottage for the opening.

Guests at Cedar Isle for the opening, are:—Messrs Joe Wilson, W. J. Jefkins, Dr. A. C. Michell, A. J. Outhet, Harry Jewett, W. Emmerson, George Drury, H. Wood, G. Hodder, R. Hodder, D. Hodder, Joe Davis, and sons Wm. Dever, Mrs. Beown, all of Toronto.

Mr. and Mrs. P. G. Hills, Mr. and Mrs. Charles Bull, Mr. and Mrs. Miller, Mr. and Mrs. Dort, Mr. and Mrs. P. Kintz, Mr. and Mrs. Zoller, Mr. and Mrs. Warren and son, Mr. C. Vick, Mr. C. De Ray, Mr. and Mrs. Siedle, all of Cleveland.

Guests at the Sedgwick House are:—Messrs. Warden, Adams, Young, Thurston, Mr. and Mrs. Kaeler, all of Toronto; Mr. Ben. McNeely, Peterborough.

Mr. Will Wright and daughter, Maxine, of Toronto, are visiting with their parents, Mr. and Mrs. James Wright at their cottage.

USED CARS AT LOW PRICES

McLaughlin, 5-passenger Sedan. Touring.
McLaughlin, 5-pass.
Oldsmobile, Four 5-pass. Only run 5,300 miles. Looks like new.
Willys Six, 7-pass. in splendid condition.
McLaughlin, 7-pass.
Overland Four.
Overland Four.
Russell Six.
Grey Dort
Russell Touring
Maxwell Touring

TRUCKS

1¼-ton Reo Truck completely overhauled. Good as new.
2-ton Fulton Truck.
1½-ton Rebuilt Truck, Reo Engine.
¾-ton Ford Truck.
All these Cars and Trucks are in good working order, guaranteed. Terms if necesary. Prices low. It will pay to investigate.

Brewer Motor Sales

101 HUNTER STREET, Opp. St. John's Church, Peterboro, Ont.

HASTINGS AND THE DISTRICT

Summer Resorts Open For the Season--Good Fishing.

HASTINGS, June 17.—Mrs. Ben. Lukes, who for some years has conducted a tourist house for summer tourists, known as "Trent Valley Lodge," and situated at the head waters of the Trent River at Rice Lake, five miles above Hastings, has again opened the resort for the summer.

On Sunday thirty-four American tourists arrived at the Lodge to be on hand for the opening season of the maskinonge and bass, which opened on June 16th.

Mrs. Lukes has parties from all parts of the United States, coming continuously all the summer, some of the parties coming from Buffalo have been known to motor over here to this well-known spot in Canada for three different times during the tourist season.

First Communion.

In the Church of Our Lady Mount Carmel on Sunday morning eight little girls and four boys received their first Holy Communion. The little girls looked lovely in their crisp white dresses, each wearing white veils and wreaths.

The boys were dressed in dark suits and wore white ribbon bows on the left arms. Rev. Father Bretherton, during the service, spoke very nicely to the children, telling them how they could best conduct themselves while now children, so that when they become men and women, much of what they had learned and practised while they were children would follow them through life, thereby making of them what they would.

Music, very appropriate for the occasion, was given by the choir and organist.

Mrs. J. Holland.

The death occurred in St Joseph's Hospital on Saturday morning, of Alice O'Reilly, relict of the late Jas. Holland in her 83rd year.

Deceased was a resident of Hastings for a number of years, and a few years ago took up residence in Peterboro. The funeral was held from the undertaking parlours of Mr. P. M. Howard on Monday morning, June 16th, at 9 o'clock, services being held in the Church of our Lady Mount Carmel.

The remains were laid to rest in the Roman Catholic cemetery. The bearers were Messrs. W. D. Barry, John Noonan, Felix Convey, John Gorman and J. F. Jones.

Well Represented.

Hastings was this year well represented on the warden's annual excursion, on Wednesday last, from Cobourg, to Rochester. Among those noticed were:

Mr. and Mrs. T. A. Cougian, Mrs. (Dr.) MacDonald, Misses Mary and Kathleen Lambert, Mrs. Lambert, Mrs. James Stevenson, Mr. Stanley Stevenson, Dr. and Mrs. W. E. Wilson, Mr. A. E. Chapman, Misses Helen Chapman and Laura Walsh, Mr and Mrs. W. A. Baker, Miss Belle Thompson, Miss Pansy Runnels, Miss Mae Huycke, Mr. and Mrs. M. J. Baker, Mr. W. Learmouth, Mr. and Mrs. L. E. Kelley, Miss Luella Archer, Mr. and Mrs. J. F. Jones, Mrs. T. A. Walsh, Mr. and Mrs. W. P. Plant, Miss Della Plant, Mr. and Mrs. H. J. Fife, Misses Margaret Bailey and Lucy Noonan, Mr and Mrs. W. M.Fowlds, Mr. Leonard Carter, Mr. and Mrs. S. Hatherly, Mr. and Mrs. W. Humphries, Mrs. John Convey, Mr. and Mrs. Harry Peters, Messrs. Fred Dodd, Billie Bird, R. Simpson, Geo. Peters, James Gibson, John Convey and William Coveney.

Presented Play.

The young people of St. Andrew's Presbyterian Church presented their play, "The Private Tutor," in the Opera House in Norwood on Saturday evening. Conveyances were provided by members of the congregation, which conveyed the caste of characters and others interested.

Lunch was served to the visitors by the Ladies' Aid of the Presbyterian Church there, under whose auspices the play was presented.

Remain Another Year.

With the approval of the Bay of Quinte Conference of the Methodist Church, Rev. M. L. Hinton is again to be the pastor of the Methodist Church here. Mr. Hinton was invited to remain pastor of the church for the fifth successive year at the February meeting of the Quarterly Board of the church, and accepted the invitation subject to the approval of the Conference.

Mr. and Mrs. Nelson Wellman were in Peterboro on Sunday, where they visited their daughter, Jean, who is in Nicholls Hospital taking treatment. A very favorable report is brought home as Jean is very much improved in health.

The Women's Missionary Society of the Methodist Church met on Thursday afternoon for their regular business meeting. After the business was completed, afternoon tea was served by the ladies of the Society.

GERMANY MUST PROVE HER GOOD FAITH SOON

PARIS, June 17 (Canadian Press). —Gaston Doumergue, France's new President, in his first message to Parliament to-day, declared that Germany, before the reparation experts' report was put into effect, must prove her good faith. Such proof, he insisted, must come "from facts and not from mere engagements without previous assurance of fulfillment."

"France's conciliatory spirit, which is sincere and indisputable," he continued, "cannot go so far as to lull her vigilance and make her forget the lessons of the past."

THEATRES

AT THE ROYAL

REAL ACTING SEEN IN ALL STAR FILM.

The audience at the Royal Theatre last night were plainly pleased with "The Spider and the Rose," the B. F. Zeidman Production shown for the first time in Peterborough. Real acting abiilty backed up by a story that never lets down for a minute combined to make a picture that will go down in amusement history.

"The Spider and the Rose" is different than the average film story and province of Mexico under the reign of Maxmillan I. is pictured as the scene of an active series of events that seem to be a page from the book of life of that period. Every atmospheric detail of that picturesque period is faithfully depicted by Director John McDermott and this is more than can be said of numerous pictures that have been produced in the last few years.

A cast that should draw crowds in itself was selected for "The Spider and the Rose" and every part no matter how small is entrusted to a player of renown. Haston Glass and Alice Lake are the principals in a swiftly moving love story and are ably supported by such well known artists as Noah Berry, Frank Campeau, Edwin Stevens, Alec B. Francis, Richard Headrick, Joseph J. Dowling, Andrew Arbuckle, Louize Fazenda and Harry Rorthrup.

Life in the land of the Senoritas clashing swords and Castanets is the background for "The Spider and the Rose." Alice Lake, the picture of grace and beauty is the "Rose" of the story and Robert McKim, one of the best known "villains" on the screen is the typical "Spider." McKim had steadily forged to the front in the last few years and should be the most hated man on the screen after the fans have seen his work in this, his latest picture.

TAKE SCENES AT CIRCUS FOR "BOY OF MINE" PICTURE.

A genuine circus, one of the biggest and most famous, was used as a background for some of the scenes of "Boy of Mine," which J. K. McDonald produced for First National, and which is being shown at the Royal Theatre Thursday.

The scenes were "shot" during the visit to Los Angeles of "the grestest show on earth."

Ben Alexander, the First National boy star, who was "Penrod" in "Penrod and Sam," was the hero of them all.

"Boy of Mine," which, like "Penrod and Sam," is a picturization of a Booth Tarkington story, centers around the life of a typical American boy, a part played by Ben. Humorous incidents in the picture have to do with his visit to the circus.

That the circus episodes would reflect the true atmosphere of a circus, J. K. McDonald sought permission to "shoot" his scenes during a Saturday afternoon matinee. The privilege was granted and the unit was moved bag and baggage to the circuit lot.

In all, fifteen different scenes were taken in and about the "greatest show."

"Boy of Mine" was directed by William Beaudine. Its all-star cast includes Henry B. Walthall, Ben Alexander, Irene Rich, Rockliffe Fellowes, Dot Farley and Lawrence Licalli.

AT THE CAPITOL

An old time melodrama in a distinctly modern setting, is the feature attraction at the Capitol Theatre for the first half of this week. "Nellie, the Beautiful Cloak Model," may sound like a "penny dreadful" fantasy, but the title does not do justice to the picture. It is one of those up-to-date, rapid-fire productions where thrill follows thrills in constant sequence. It opens with a bang, without preliminary announcements of any sort, showing a quarrel between Robert Horton and Dick Lipton, in which the former, insane with jealousy of his wife and Lipton, threatens to kill the latter as well as his own little daughter, who he believes is Lipton's child. Lipton, a poor bookkeeper, takes the child away, and thta is how the beautiful Nellie begins her career.

As a model in a fashionable modiste shop, she has some peculiar adventures. The philandering proprietor, harassed on the one side by his stock broker and unfortunate speculations, on the other by his jealous inamorata, pursues Nellie, the "orchid" of the fashion shop, with persistent vigor. A spectacular fashion show, with some gorgeous apparel, ends in a fire scene that is realistic and thrilling. Nellie escapes from the blazing building, clad in filmy garments.

Later, when the villain, played in fine style by Lew Cody, discovers Nellie's true birth, and finds that she stands in the way of his heritage, he resorts to desperate measures. That is where the most tense scene of all comes in, when Nellie lies on the track of the elevated railway, while the mad, captainless car, its driver dead at the controller, pursues its frenzied way along the overhead tracks.

For frenzied interest, a great deal of pleasurable thrilly stuff, and excellent characterizations, the feature picture is outstanding. The cast is a splendid one, and includes the lovely Claire Windsor as Nellie, while Mae Busch is perfect in the role of her chum, Polly Joy. Hobart Bosworth. Edmund Lowe and Raymond Griffith, with Lilyan Tashman as the jealous flame of Walter Peck, the villain, make a very satisfying group. The production is one of these modern affairs where sub-titles are few and far between, where the rather choppy effect is sustained by rapid, non-sequence changes, and the ending is unusual, showing the "play within a play" effect that the producers of "Nellie" have chosen for a final wind-up.

There is a double comedy bill, along with the usual good short reels. The cross-eyed Ben Turpin has one of his ridiculous mix-ups in "Ten Dollars or Ten Days," and a Cameo comedy, "It's a Joy," makes a second laughable effort in the comic line.

AT THE REGENT

"THE CIRCUS COWBOY" IS FULL OF THRILLS.

Charles Jones in "The Circus Cowboy," his latest William Fox production, which opened a 3-day run at the Regent Theatre last night, is Jones at his best. It is a rip-roaring action picture which gives this popular star plenty of opportunity to act as well.

Marian Nixon, who has been his leading lady in several of his recent productions, furnishes the romance and in the colorful setting of the west and the "big top" there is enacted a drama of intrigue, love and men that will hold your interest throughout.

The story is that of a cowboy who, accused falsely of shooting a man, outwits and outrides a posse and joins a circus. Miss Nixon plays a tightrope walker who eventually captivates Jones, but before she does it, she supplies the motive for some extraordinary action. One of the big thrills of the picture comes when an animal trainer, spurned by the girl, loosens the guy rope of the tight wire while she is performing. She falls, but instead of being dashed to death, she is caught in the arms of the big cowboy. What else could they be but happy after that?

Others in the cast are Jack McDonald, Ray Hallor, Marguerite Clayton and George Romain.

ROYAL

NOW 2.30 and 8

The finest of romantic photoplays with every part taken by a prominent star. Intense! Dramatic!! Virile!!!

THE SPIDER and the ROSE"

with Alice Lake Gaston Glass and an all Star Cast.

Buddy Messenger Comedy and Novelties

Coming Thursday

A great human story of the modern home.

BOY OF MINE

by Booth Tarkington with Ben Alexander.

BIG U.F.O. PICNIC AND FIELD DAY

Will Be Held by the Peterborough Club, No. 519

ON THE GROUNDS OF THE TEMPERANCE HALL, FOURTH LINE, SMITH

Thursday Afternoon and Eve., June 19th

BIG PROGRAMME OF SPORTS

Races Quoit Match

Tug-of-War, open to County Teams

Baseball Matches—2 p.m., Single Men v. Married Men

5 p.m., George St. Church v. Mackey Bread Co.

Prizes will be given for Sports.

SUPPER SERVED FROM 6 TO 8 O'CLOCK

Ladies with baskets free. Booth on Grounds

Admission—Adults 25c Children Under Ten Free.

E. A. SCOTT, President C. E. MOORE, Vice-President

J. HAROLD LEWIS, Secretary-Treasurer

IN EVENING RADIO PROGRAMME BY GREENE MUSIC CO.

13-17-2356

Holiday of Jasper or the Pacfic Coast

Go to Jasper National Park for your holidays this summer. Motor, Hike, Camp, Climb, play Tennis, Dance or Rest amid the gorgeous grandeur of the Canadian Rockies.

Jasper Park Lodge (under management of Canadian National Railways) provides every comfort for 350 guests. Rates as low as $6 per day American Plan.

Beyond Jasper extends the incomparable Triangle Tour. Through the valley of the Mystic Skeena to Prince Rupert, down the coast by boat to Vancouver and back along the Fraser and Thompson Rivers to Jasper National Park.

BREAK THE JOURNEY BY BOAT

You can add to the enjoyment of your trip West by travelling from Sarnia to Port Arthur by the palatial Northern Navigation Co's steamers. The blue waters and fresh breezes of the upper lakes are delightful.

VERY LOW Summer Tourist FARES now in effect to

Jasper National Park
Vancouver
Victoria
Seattle
Portland

AND ALL PACIFIC COAST POINTS

Return Limit October 31st.

Stopover allowed.

City Ticket Office, 324 George St. Phone 259

Depot Office, Phone 136

CANADIAN NATIONAL RAILWAYS

ROBT. FAIR & CO. LTD.

McCall's Magazine for July on Sale

WEDNESDAY BARGAINS

Mail Orders Shipped Same Day

THE NEW 'LINEE' NON-TEAR WINDOW SHADES

No more torn or ragged edges, no creasing, cannot leave roller after once fastened. Special prices for Wednesday. Come and see them. Plain white, cream or green, with lace.

36 x 75 inches. Plain. Each ..... 29c and 39c
36 x 90 inches. Plain. Each 49c
36 x 75 inches. With lace. Each ..... 59c, 69c and 75c

25c Curtain Scrim at 18c yd.
Specially for tomorrow. White, cream or ecru. 36 inches wide.

Grass Verandah Rugs $3.25 ea
2 x 3 yards. Green, brown or blue colorings, in stencilled designs.

$3.00 Unearable All Silk Foulards in Navy, Copen, Coca, Taupe etc. 36 inch. Wednesday only at yard - - $2.00

All-Wool White Flannel, $2.10 and $3.50
Two lines very much wanted for summer wear for the sleeveless jacket and skirts. 54-inch.

New Colored Pongee Silks, $1.25 Yard
Shades are navy, grey, turquoise and mauve. Much in demand for the summer dress. 33 inches wide.

All-Wool English Cream Serge, $1.95 Yard
A very closely woven Serge, 44 inches wide. A quality well suited for the summer dress or skirt.

Balance of the Spring Coats on Sale To-morrow

$32.50 Poiret Twill and Tricotine Coats Sizes 38 to 44, for each $20.00

4 only $25.00 Sport Coats Straight line and Swagger style for $15.00 each

4 only Sport Coats in Ladies and Misses sizes for $12.50 each

5 only up to $40.00 Navy Tricotine Suits, Sizes 16. 18. 20. On Sale for, each $21.50

3 only $25.00 Crepe Knit Dresses Sizes 16. 18. to Clear Out at each $10.00

Chambray and Print House Dresses
$1.50 line on Sale at 98c
$3.00 line on Sale at $1.50
Up to $4.00 on Sale at $2.00

NEW SUMMER DRESSES IN BEADORA VOILE, LINEN AND FANCY CREPE, $5.75 TO $18.75

BOYS' AND GIRLS' BATHING SUITS, with skirt, navy trimmed with red or yellow. Sizes 20 to 32. Each .... **65c to 85c**

MEN'S BATHING SUITS, with skirts, in blue with red or yellow. Sizes 34 to 44. Each .. **$1.50**

PURE LINEN DISH TOWELLING, all-white and 23 inches wide. Regular 35c. Wednesday only, per yard **25c**

HEMMED PILLOW CASES, in sizes 40 and 42. Extra good quality for, each **35c**

ENGLISH PLAIN PILLOW COTTON, extra good, 40-inch. Regular 50c. Wednesday, yard .. **39c**

FACTORY COTTON SPECIAL, 34-inch. Regular 20c. Wednesday special at 6 yards **$1.00**

BLEACHED SHEETING ON SALE, 72-inch. Regular 75c. Wednesday price, yard **59c**

32-Inch Check Ginghams, 29c Yard

PURE WHITE TABLE DAMASK ON SALE, 54 inches wide. Regular 85c. Wednesday, yard **69c**

AWNING DUCK, in stripes of green, fawn and blue, 30-inch, best quality, for, yard **65c**

MEN'S SILK SOCKS, in black, navy and white. Regular $1.25. Wednesday special, pair **75c**

CREPE GINGHAM, in broken checks. 36-inch. Regular 60c. Sale price, yard **39c**

RATINES, RATINE CREPES AND RATINE VOILES, that sold up to $2.00, to clear out at, yard **$1.00**

GOLF SWEATER WOOL, just seven shades to clear, and we offer them at ..... 2 balls **25c**

CHILDREN'S WHITE LISLE SOCKS, with fancy silk top, all sizes, for, pair **59c**

CHILDREN'S PLAIN COLORED LISLE SOCKS, in all sizes, at, per pair **50c**

CHILDREN'S TAILORED TOP VESTS, sleeveless. All sizes up to 14 years. Sale price ..... **45c to 75c**

CHILDREN'S VESTS AND DRAWERS, that sell at 50c. One-day price, per garment **35c**

"CROMPTON'S" PINK COUTIL CORSETS, with elastic top and inset. Sizes 21, 22 and 23. Regular $4.00. To clear at, pair **$2.00**

"Bonnie Tot" Silk Socks for Children in 10 Plain Colors. All Sizes. Price Range 59c to 75c

Financial News and Views

Canadian Stock Exchange and Mines | New York Stock Exchange and Curb Prices

TO-DAY'S QUOTATIONS AND OPINION AND REVIEWS OF THE MARKETS.

INDIAN MINES.

The Indian Mine is being sampled by a prominent engineer, and good reports are expected. In the meantime diamond drilling is going on and the power plant is being overhauled, and operations on the bottom level will be resumed in about three weeks time. The head expenses have been cut down 75 per cent and first class management installed. The government is finishing the Indian road and the treasury is stronger than most people believe

The mining market was inclined to be a little weaker this morning but no great losses were seen. ome was selling at 18.05 whil: Keeley was up to 235. Kenora was at 13½.

The Toronto and Montreal markets were quiet with prices unchanged from last night. Bell Telephone was strong at 132. Montreal Power was down to 169½. Toronto Rails were 93 and Steel of Canada at 71.

The New York market was under pressure at times but all bear attacks seemed to show good resistance. The steel stocks acted well, due no doubt to the firmness in the pig iron markets which has been very active during the past few days.

(Quotations Supplied by Arthur C. Hawley. 'Phone 186).

NEW YORK STOCKS.

	High	Low	Close
Atchison	103⅞	103⅞	103⅞
Amer. Loco.	74	73⅝	74
Am. Asphalt	41½	39¾	39¾
Am. Smelters	63¾	63⅜	63¼
Baldwin	113⅝	112	112¾
Balt. & Ohio	57⅛	56¾	57
Beth. Steel	47⅝	46⅝	47
Amer. Can.	110¾	109½	109½
N.Y. Central	104⅜	104¼	104⅜
Chile Copper	27⅝	27⅜	72⅝
Chandler	48⅜	47¼	47¼
Cosden	27⅜	26¾	26¾
Corn Prod.	35½	35¼	35¼
Ches. & Ohio	81	80	80
Crucible	52½	52	52⅜
Cal. Pet.	22¾	22⅝	22⅝
Davidson Chem.	52¾	51	51
Fam. Players	76½	75¼	75¼
Gulf States Steel	68½	67½	67½
Coca-Cola	71¼	70⅝	70⅝
North. Pacific	56	56	56
Pan-Amer. A	51⅝	51½	51½
Pan-Amer. B	50⅞	50¼	50¼
Prod. & Ref.	25½	25½	25½
Reading Rail.	56	55¾	56
Gen. Electric	234¾	232	234¾
U. S. Rubber	27¼	26½	27¼
Sinclair Oil	19⅝	19½	19⅝
South Pacific	92¾	91⅝	91⅝
South Rail	60⅛	59¼	59⅝
Studebaker	33⅞	33¼	33¼
Westinghouse	60	59¾	59¾
Amer. Wool	70½	70⅛	70⅛
U. S. Steel	97⅜	97⅛	97⅛
Amer. Sugar	43⅜	43½	43⅝
Rock Island	30¾	30⅛	30⅝
Union Pacific	134⅞	134⅞	134⅞
Inter. Paper	48¾	48⅛	48¾
Stand. Oil N.J.	35½	35	35½

CANADIAN STOCKS.

	High	Low	Close
Abitibi	58¾	57½	57¼
Atlantic Sugar	15	13	15
Bell Tel.	131	130	130¼
Brazilian	50	50	50
Brompton	30¾	29	29½
Can. Steam. C.	13	13	13
Detroit United	33	33	33
Laurentide	85	85	85
Span. River Pfd.	105½	104	105¼
Toronto Rly.	94⅜	94	94
Smelters	38¼	37¾	38¼
Montreal Power	174½	172	174½

MINING STOCKS.

GOLD.

	Asked	Bid
Argonaut	51	50½
Baldwin	—	3½
Con. West Dome	22	21½
Bidgood	8	7¾
Dome	1820	1800
Goldale	26	25½
Hattie	8	7¾
McFinger Cons.	1305	1300
Hunton	10	9
Kenora	13½	13¼
Kirkland Lake	19¾	19½
Lake Shore	372	368
McIntyre	—	1605
Moneta	18	16½
Newray	28½	28
Tough Oakes	63	62
Teck Hughes	110	101
Vipond	104	103
West Tree	—	6½
W. Hargraves	320	305

SILVER.

Beaver	16¾	16¼
Castle Trethewey	66	65
Crown Reserve	54	53¾
Keeley	235	232
Lorrain Cons.	27	26
McKinley	11	10½
Mining Corp.	—	271
Nipissing	630	628
Wettlaufer	25	23½
Lorrain Trout	140	137
Indian	18	17

MOVIES.

In making movies, 25 cents out of each $1 goes to actors, says a writer in the Wall Street Journal. He finds, by analyzing movie makers' books, that 10 cents is spent for scenarios and stories for every 25 cents paid to actors.

Either the actors' salaries are magnified tremendously by the press agents, or writing for the pictures is more profitable than is generally known in the writing business.

Most magazines of big circulation are becoming little more than production factories for the screen.

LOCALS

DR. T. P. McCULLOUGH,
Eye, Ear, Nose and Throat Specialist, 166 Brock St., Phone 36W. dtf

TAXI.
H. Seabrook, Peterborough, day and night. 'Phone 1836 daytime, 2289J nights and Sundays. Reasonable rates 26d-164-3663.

MUST BE KEPT FROM THE AIR.
Else tea will lose its flavor. RED ROSE TEA is always sold in sealed packages, so it is always fresh.

VISITED PLANT.
Mayor J. J. Turner and a number of the aldermen visited the filtration plant last evening, and were impressed with the operations of the station.

LADIES' WEAR.
We have received a shipment of Ladies' Silk Scarfs and Sweaters. Come and see these. — Madame Pettit, 262 Hunter Street.
3d-104-2328

NOTICE.
Anyone wishing to secure Concessions for Booth Stands for 12th of July Celebration, apply to Geo. Porter, 269 John Street. 'Phone 1285M. 3d-145-2407

MUSIC EXAMINATIONS
Dr. Herbert Sanders F.R.C.O., is in the city to-day conducting the practical Examinations in Music of McGill University Conservatorium of Music in St. John's Parish House.

COME TO W.O.W. MOONLIGHT
Down the River, Thursday, 19th June. Boat leaves Wharf 8 o'clock. Music provided by Aitkin's 4-Piece Orchestra. Tickets 25 cents.
3d-145-2405

PROTECT ROSE BUSHES,
Shrubs and garden plants by spraying with Parke's Tobacco and Whale Oil Soap. It will destroy enemy insects without injury to the tenderest growth or foliage. 30c and 50c cans, at Bond's Drug Store, corner George and Hunter streets.

EXPERT LAWN MOWER GRINDING, $1.00 EACH.
At Taylor's. Highest class workmanship. Called for and delivered. 'Phone 109J. Saws filed and set. Cutlery grinding. Umbrellas repaired and re-covered.—The Sheffield Cutler, 219 Hunter Street West. tts

57TH REGIMENTAL CHAPTER.
The June meeting of the 57th Regimental Chapter, I.O.D.E. will be held on Wednesday, the 18th instant, at 3.30 p.m., in the Armories. All members are asked to be present. 1d-143-2412.

HALLELUJAH WEDDING.
Salvation Army Temple, To-night 7.30. Capt. Parnell, Capt. M. Edwards, several visitors from out of city present. Brig. Walton will officiate. After the Ceremony a Banquet will be ready in the Aylmer Street Room, 35 cents Admission.
1d-143-2406

DO YOU NEED AN ACCOUNTANT?
If you want your books audited or adjusted; if not satisfied with your book-keeping system; if you want your income tax return prepared for this or other years, or want some dispute adjusted. H. K. Middleton. Phone 911. dtf

DON'T PUNISH YOUR FEET.
By wearing ill-fitting shoes, when you can have a pair made to your measure; perfect fit guaranteed, and at the same price as any first class factory shoe. J. W. Carey, specialist on footwear for crippled and deformed feet, at the old stand 448 George street.
June 3-6-10-13;17; 20—2225.

GARDEN PARTY.
In connection with the Springville Presbyterian Church on Friday, June 20, on the Church Grounds. Tea will be served from 6-8 o'clock, after which a good programme will be rendered. Ice cream and soft drinks. Admission, Adults 35c, Children 25c. Everybody welcome.
3d-143-3732

COME TO US
With letters, statements, reports, etc., which you wish to send out looking business like, and have them typewritten. We are Public Stenographers and Typists. We also sell, rent and repair typewriters and sell ribbons for all machines. TYPEWRITER SERVICE & SUPPLY CO., 332½ George St. 'Phone 229W. dtf.

KILL THE GROUND HOGS.
The farmers throughout Peterborough county are complaining that ground hogs are very numerous this year.

Farmers should have no trouble in destroying these animals if they will call at Lynch's Drug Store, 168 Hunter street, and procure a bottle of "Ground Hog Exterminator," which is sure death to ground hogs. Full directions how to use it are on each bottle.

This is the time of year that these animals are easily killed, and farmers should take this opportunity to get it as soon as possible.

Sold at Lynch's Drug Store, 168 Hunter street, Peterborough.
4d-10-13-17-20-2317.

LUNCH FOR THE MAN.
It is always a problem to make up a tasty and nourishing lunch. A reader sends us this letter on the subject:

"My husband, as a rule, hates sandwiches, but this one never fails to call forth words of commendation—one hard-boiled egg, one-half the amount of salt meat (ham, corned beef, dried beef, or cooked bacon). Grind the eggs and the meat. Season to taste with salt, pepper, mustard and a few drops of vinegar. Moisten to spread with Borden's St. Charles Milk. Serve on a crisp lettuce leaf (with a little onion, chives, or celery chopped in with it, if you like). Allow one egg for each three sandwiches."

Silverware that is the Bride's delight

A Gift that will assist in serving a meal is always acceptable to the Bride-to-be or the Mistress-of-the-house.

To-day we suggest a few of our many beautiful designs, made of Best Silver-plate, carrying our lasting guarantee:

—Sauce Dishes ..... $8.00 up
—Casseroles ..... $5.95 up
—Pie Plates ..... $3.50 up
—Cake Plates ..... $4.40 up
—Bread Trays ..... $3.00 up
—Silver Tea Sets ..... $10.00 up
—Cabinets of Silver, in the different Patterns, &c., &c.

WARNE BROS.
"Diamond Hall"
349 GEORGE ST.
'Phone 880

ST. JOHN'S CHAPTER NO. 6.
The Brotherhood of St. Andrew will meet this evening at 8 p.m. sharp. This is the closing of chapter before fall and all members are especially requested to attend.

FOOTBALL NOTES
The following Massey Players are asked to report at the usual place on Thursday, June 19th., for the game with the C.P.C. Juniors at 5.45:

Saunders, Grant, Cooper, Pulley, Ashmore, Marsh, Smith, Laughlin, Cordery Vinette, Edgar, Slaughter, Bell, Goldie.

CARD OF THANKS
Mr. and Mrs. T. O'Connor, Hazlitt street, extend their heartfelt thanks to Miss Carrol and Sisters of St. Joseph's Hospital, also to many friends and neighbors for kind sympathy and flowers during their recent bereavement in the death of their little son, Fergus O'Connor.
1d 143-3796

CARD OF THANKS
Miss Bertha Wylder wishes to thank all neighbors, friends, A.O. Foresters, Eastern Star, L.O.B.A., W.O.W. Fitzpatrick & Geraghty and Staff, and all those who were so kind and thoughtful in the loss of her mother.

Sincerely,
Bertha Wylder, 43 Park street.

A RECITAL.
The following programme will be given To-morrow Evening, in the Conservatory Music Hall, by Three Senior Piano Pupils from Mr. Gliddon's Studio. Those taking part are: Agnes Grant, Kathleen Sutton, and Elizabeth Webber. Miss Mathilde Masson will be the assisting Artiste, and will contribute several vocal numbers, while Mrs. Porter will be the accompanist. Music-lovers are cordially invited:

Faschingsschwank aus Wein ..... Schumann
Allegro — Romanza .....
Scherino Intermezzo and Finale .....
Miss Elizabeth Webber.
Soprano Solo ..... Selected
Madamoiselle Mathilda Masson.
Le Fileuse ..... Raff
Rigoletto Fantasia ..... Verdi Liszt
Miss Kathleen Sutton.
Soprano Solo .....
Madamoiselle Mathilda Massop.
Polonaise Militaire ..... Chopin
Berceuse ..... Chopin
Cantique d'Amor ..... Liszt
Miss Agnes Grant.
1d-143-2420 Silver Collection.

OBITUARY

MRS. VIAGINZA MASCARO
The death occurred of Mrs. Viaginza Mascaro at Nichol's Hospital yesterday morning. The deceased was born in Italy in 1879 and has been resident in Peterborough about 25 years. She leaves to mourn her loss, six children. The funeral will take place to-morrow from 546 Donegal street at 9.30 a.m. and will proceed to St. Peter's Church and Cemetery.

JOSEPH H. WOLSTENHOLM
The death occurred at eleven o'clock last night, at his late residence, 532 Bolivar street, of Joseph Howarth Wolstenholm, in his 60th year. The deceased, who was born at Princeton, Ontario, October 20th 1864, is survived by his wife, two brothers; Robert and James of Peterboro, and four sisters; Mrs. David Hill of Richmond Hill, Mrs. Albert Huff of Toronto, Mrs. Wm. Henry and Mrs. John Hill of Peterboro.

The funeral, which will be private will be held under the auspices of the Independent Order of Oddfellows, in the Peterboro Lodge of which the deceased was a charter member. It will take place at 2.30 p.m. on Wednesday, to the Little Lake Cemetery with services at the house at 2 o'clock conducted by Rev. A. J. Langford.

Please omit flowers.

RECOVERING.
When the World War ended, there was a lot of talk about it being centuries before the world would recover. Looks now as if most of the material damage will be repaired in one generation.

Recovery is taking place amazingly fast. The income of all the people of nations that fought in the war was about 93 billion dollars in 1913. Their income now is over 82 billions a year, measured in the same coin—pre-war gold dollars. And income is a mirror of production—human toil.

Society

Mrs. Lillian Russell, Millbrook, announces the engagement of her eldest daughter, Anna Betty, to Mr. William Whitfield Kennedy, son of Mrs. Hamilton Kennedy and the late Mr. Hamilton Kennedy, the marriage to take place early in July.—Toronto Globe.

Mrs. J. E. Patte is absent from the city on a trip to Halifax, N.S.

A party composed of Messrs. F. H. Dixon, of Winnipeg, G. E. Huff, of Detroit, A. L. F. Hall and G. L. Hay, opened the fishing season at Mr. Huff's beautiful lodge on Jacob's Island, Pigeon Lake, yesterday, where they were very successful in obtaining a good catch.

Dr. R. C. Blagrave is in Belleville to-day, attending the gathering of the Grand Masonic Lodge of Canada in Ontario, who will lay the corner stone of a monument which is being erected to the United Empire Loyalists.

Mrs. Bert Watts, past president of the local Rebekah Lodge, and Miss Ruby Cranfield, are representing the Peterborough Rebekahs at Guelph this week, where the annual meeting of the Grand Lodge and Ontario Rebekah Assembly of the Independent Order of Oddfellows is in session.

Rev. J. R. Webb, of Kitchener, was in the city yesterday.

Mr. and Mrs. John Lancashire, Otonabee, announce the engagement of their daughter, Belva, Irene to Jos Oliver Brailey, son of Mrs. Wm. Larkin of Orillia, the wedding to take place quietly in the early part of July. 1d 142-3743

Mrs. Albert E. Stanbury of Toronto, is the guest of Dr. and Mrs. H. Roberts, George street.

The many friends of Mr. Leon Frazer, the energettic secretary of the local Chamber of Commerce, will regret to learn that he is ill in Nicholls Hospital, where he underwent an operation for appendicitis last night.

Mrs. James Donovan and son Edmond, of South Wales, N.Y., near Buffalo, are visiting relatives and friends in Peterborough for several days.

RADIO NEWS

Poor Grounding.
A long ground lead, or a poor one, often causes body capacity in the receiver. Connecting the ground to a steam radiator is a poor ground, because the pipes take many turns before they get to the ground and actually act as counterpoise. The best ground is the cold water pipe.

Camping by Radio.
One of the first stations to recognize the approach of summer is WJZ, New York, from which A. H. Van Doran, motor camping expert, will broadcast weekly a series of "Tips for Motor Campers." The talks will be given Friday night, from 7.10 to 7.20, for five weeks.

Study World Radio.
Aspecial committee to study the question of world radio has been appointed by the League of Nations Commission on Communications.

Against Advertising.
"Free the air of advertising," is the cry of the American Radio Association. Its members are opposed to advertising by radio broadcasting.

Warm B Batteries.
Warming up the B batteries, when they are beginning to run down, will put new life into them. But this is recommended only for an emergency, because it isn't a pleasant job.

Direction Finders.
Great Britain is installing a series of direction finding stations around the islands to help mariners along th ecoasts. This system is expected to reduce to a minimum collisions in fogs.

SMUTS WAS DEFEATED IN CAPETOWN TO-DAY
LONDON, June 17. — (United Press).—General Jan C. Smuts, whose Government fell recently in South Africa, has made the fight of his life to regain office at the National elections. The defeat of the General by a small majority was predicted in Cape Town despatches to-day, although the issue was clearly in doubt.

ONE NEGRO KILLED IN SHOOTING MATCH
NEW ORLEANS, La., June 17 (Canadian Press). — One negro is dead, one man seriously wounded, and several negroes badly hurt as a result of the wholesale shooting at Leesville, late yesterday, when the negroes attempted to liberate two negro prisoners, according to word received yesterday from Leesville.

Stony Lake Navigation Co.

Commencing Monday, 16th inst., until further notice, steamer will leave the lakes in the morning and will arrive at Lakefield to meet the motor 'bus, arriving at Peterborough at 12 o'clock. Steamer will leave Lakefield on arrival of noon train, for the lakes.'

FRANK YOUNG, Manager.

MCADOO WILL LEAD CONVENTION FORCES

Two-Thirds Rule Governs the Nomination of Candidates at Democratic Convention.

NEW YORK, June 17. — The possibility of abrogating the time-honored two-thirds rule governing the nomination of candidates by the National Democratic Convention, is one of the most discussed topics among the leaders and the delegates already assembled here. It is generally believed that unless a move for a discontinuance of the rule comes from the McAdoo forces, the procedure which has been followed in the Democratic gatherings for many years will be followed in this coming conclave.

The arrival to-morrow of Wm. G. McAdoo to lead his convention forces may result in a definite announcement as to his attitude.

SUGAR PRICES TOOK ADVANCE YESTERDAY
TORONTO, June 17. — An advance of 10c per hundred weight occurred in the prices or refined sugar yesterday on the Toronto wholesale market, the price to the trade for granulated being $8.44 with No. 1 yellow at $8.04.

DEATH.
WOLSTENHOLME. — On Monday, 16th June, at his home, 532 Bolivar Street, Joseph Howard Wolstenholme, in his 60th year.

Funeral will take place on Wednesday afternoon at 2.30 o'clock, from the family residence, to Little Lake Cemetery. Service will be conducted at the House by Rev. Mr. Langford.

Grady's

The South-End Service Store.

SPECIALS FOR THIS WEEK

Salmon, 1lb. Tins, each 10c
Breakfast Bacon, Sliced, lb. 27c
Cooking Onions, 3lb. 25c
Christie's Sodas, lb. 18c
Ginger Snaps, 2lb. 25c
Fancy Biscuits, Mixed lb. 25c
All Laundry Soaps, per Bar 7c
Window Screens, each.... 60c and 65c

Fishing Tackle.
Hi-Test Gasoline, Medium and Heavy Motor Oil.
Try a Set of Bodin, No Chamber, No Carbon, Spark Plugs for your Car, and Reduce the Gasoline Bill.
Neilson's Ice-cream in Bricks, Bulk, or Cones.

W. J. GRADY
Corner Lock and Lansdowne Streets
'Phones 537, 2142 - We Deliver.

IN MEMORIAM.
In loving memory of, Richard Clegg, Wingham, Ont., who passed away June 17th, 1917.
—Inserted by His Wife, Mary Clegg.

For Better Vision

—FOWLER'S Expert Service and the "PEBLO" Quality Lenses are the road to "Better Vision." Use both if you value your Eyesight

A. A. FOWLER
Pharm.B., Eye Specialist.
Ground Floor. - 373 George Street.

CHIROPODIST
DR. N. D. FOOTE
107 Barrie Bldg.
Hours: 9 a.m.-5.30 p.m. Evenings by Appointment.
'Phones: Res. 691J. Office 1730W.
Belleville Tues. and Wed.

Dr. Goodwin
Chiropractor
PALMER GRADUATE
100-108 Barrie Building.
Lady Attendant. 'Phone 421
Hours: 10-12 a.m., 2-4 and 7-8 p.m.
Office Closed Tuesday evenings, and Thursday afternoon and evening.

W. LAWSON'S Piano Show Room
New and Second-hand Instruments at Very Low Prices.
Your Inspection Invited.
144 HUNTER STREET

Open a Charge Account WITH US
We sell all kinds of Furniture, House Furnishings, Carpets, Rugs, Beds and Bedding, Stoves, Baby Carriages, Floor Oilcloths, etc., on easy weekly payments. Prices guaranteed the lowest in the city.
HOME FURNISHING CO.
208 Charlotte Street
H. Florence, Prop.
Phone 1428w
26d-tts-143

TO-NIGHT!
Song Recital
by the pupils of
Mrs. Dorothy Allan Park
Conservatory Hall, 8p-m
This RECITAL WILL START PROMPTLY

COOLEST PLACE TO GO
Chemong Park

Boats To Rent
Bathing House Just Completed
Fishing
Play Grounds for Children
Dancing Celebrated Rendezvous Orchestra

'It's Confidence That Does It'
NEARING THE END OF THE PLANTS

Asters, Four good colours, 15c, or 4 Boxes 50c
Phlox, Verbenas, Zinnias, Lobelias, Alyssum, Marigolds, Snapdragons, Mignonette, etc. Box 20c, or 2 for 35c
Salvia, Box 20c
Tomatoes, Box 20c
Cauliflower, Box 25c
Cabbage, Best Early, 15 for 10c 100 for 50c
Celery, Peppers, and Onions, Box 20c, 2 for 35c

EGGS
—Our Special Meadowbrook Eggs are the "certainteed" kind that can be depended on for boiling, excellent for invalids, infants or for Egg-noggs. Per Dozen 30c

Making Bread and Butter a Delicacy by using Campbell's Creamery Butter

PORTER S. WHITE CO.
334 George Street 2 Phones 1960-1961

Nellie the Beautiful Cloak Model
The old time stage melodrama of a hundred thrills—with Claire Windsor, Lew Cody, Mae Busch.
CAPITOL

The Evening Examiner

VOL. LIV., No. 143 — PETERBOROUGH, WEDNESDAY, JUNE 18, 1924 — PRICE THREE CENTS

PROBABILITIES.
Moderate to fres' easterly winds; fair. Thursday: Easterly winds, fair and moderately warm.

G. K. FRASER IS AGAIN ELECTED TO PRESIDENCY

Trent Waterway Development Association Held Annual Meeting in Peterboro.

EXCELLENT REPORTS

In Four Years the Association Has Achieved Great Things.

The fourth annual meeting of the Trent Waterways Development Association took place yesterday afternoon in the board room of the Chamber of Commerce, with about twenty of the members present.

Gordon K. Fraser, of Burleigh Falls, presided.

The meeting was marked by a degree of enthusiasm and optimism, with many encouraging reports of the good work obtained through the propaganda of the Association during its brief existence, and expressions of desire for co-operation and support in the furtherance of its aims for the future.

The business session was preceded by a luncheon at the Empress Hotel, presided over by J. Wells Fraser, president of the Chamber of Commerce, which entertained the members at a pleasant function, during which short addresses of welcome were given by Mr. Fraser, on behalf of the Chamber, and by Mayor Turner, on behalf of the city.

G. K. Fraser, president of the Association, responded and Senator W. H. Bennett of Midland and W. H. Bradburn M.L.A. also spoke briefly.

The election of officers for the ensuing year resulted in the re-election of the executive, without a dissenting voice, and with each name in turn greeted with applause. Mr. Fraser's attempt to hand on the presidency to George J. Overend of Orillia was greeted with a prompt refusal on the part of Mr. Overend, and the remark "There is only one secretary for this association," greeted the announcement of the name of Mr. Leon Frazer, who, through illness, was unavoidably absent from the meeting.

The list of officers and of directors for 1924 is as follows:

Hon. president, Senator W. H. Bennett of Midland; president, G. K. Fraser of Burleigh Falls; 1st vice-president, F. D. Kerr, K.C., of Peterborough ;2nd vice-president, J. C. Miller of Orillia; secretary-treasurer, Leon Frazer, secretary of the Chamber of Commerce, Peterborough; directors, J. Wells Fraser, president of the Peterborough Chamber of Commerce, Mayor A. J. Meyers of Campbellford, Reeve W. M. Fowlds of Hastings, W. J. Charlton of Lakefield, W. C. Moore of Bobcaygeon, Reeve E. Tiers of Fenelon Falls, Mr. McMillan of Beaverton, George J. Overend of Orillia, J. B. Hanley of Midland, H. L. Warnock of Penetanguishene and Frank Staunton of Port Staunton on Sparrow Lake. The Mayor of Trenton, who happens at the present time to be Mayor Fraser, was also elected a director, while the Council of the City of Peterborough, the Board of Trade of Lindsay, and the Kiwanis Club of Barrie will be asked to name their own

(Continued on page 5)

BOOTLEGGERS TAKE NEEDLESS TROUBLE

Judgment in Manitoba Says There is No Need to Hide Operations.

WINNIPEG, Man., June 18. — (Canadian Press). — No offence is committed when liquor is legally purchased through the Manitoba Liquor Commission for export purposes to the United States, even though at the time of seizure it is found in a place contrary to the provisions of the Manitoba Temperance Act.

This was the ruling of Judge Cory in County Court on Monday, when a conviction obtained against P. J. Chapman, of St. Paul, Minn., last March, was quashed, a $200 fine returned to him, and an order given for the return of $2,000 worth of liquor which had been confiscated.

In effect the ruling means that there is no need for an underground system to obtain booze by rum-runners taking "booze" into the United States. It can be purchased openly, and provided it is bona fide transaction and the purchaser can show it was bought for export purposes, he cannot be touched under the Manitoba Temperance Act.

NOTICE.

HERE'S JUST WHAT YOU'VE BEEN LOOKING FOR, A NEW, SPACIOUS COTTAGE, WHERE YOU CAN MAKE YOURSELF AT HOME, WILL BE OPENED ON MARGARET'S ISLAND, RICE LAKE, ON AND AFTER JUNE 16TH. ACCOMMODATION FOR ABOUT 15. BOATS FOR FISHING WILL BE PROVIDED. FISHING HERE BETTER THAN ANYWHERE ON THE LAKE. TERMS REASONABLE. FOR INFORMATION, WRITE MRS. F. FERGUSON, ROSENEATH, ONT.

2d144 2409

COMMONS OPENS THE DISCUSSION ON PREFERENCE

British Parliament Reaches Long Expected Debate With Leaders Present.

INTERESTS OF EMPIRE

Speech Referred to 'the Lost Dominion of United States."

LONDON, June 18 (Canadian Press Cable).—The long anticipated debate on the imperial preference resolutions adopted by the last economic conference in London, opened last night in the House of Commons, with the leaders of every party, except the deputy Liberal leader (Lloyd George), listening to the opening speeches. The preference resolutions came before the House in consequence of the undertaking given by the Premier that they would be submitted to the free vote of the members.

The debate, which will continue today, was sustained through the greater part of the evening at a high level, and was free from party bickering and irrelevent interruptions. J. H. Thomas, secretary for the Colonies, in remarking on this feature, was heartily cheered when he expressed the belief that this atmosphere would characterise the proceedings.

Sir Philip Lloyd-Græme, former president of the board of trade, opened the debate, devoting his attention to the first conference resolution concerning the free importation of dried fruits, his first point being that this kind of preference would encourage small holdings in the Dominions for ex-service men. He then recalled the remarks of Premier Smuts, of South Africa, at the opening of the imperial conference to fortify his own arguments. Preference, not subsidies, was the right policy, he said, adding that subsidies had to be raised entirely by the British taxpayer. He maintained that they afforded less security to the Dominion exporter, and would also have to be given to the home producer. Sir Philip claimed that the Canadian Government had increased the British preference as a reciprocal act to Great Britain raising the cattle embargo. There was some derision when, in his peroration, he spoke of "the lost Dominion of the United States," averring that the Dominion was lost because Great Britain failed to give consideration to the best interests of the Empire.

Canada's Policy.

J. H. Thomas, Secretary for the Colonies, who followed, immediately fastened on what had been said about the cattle embargo. He said: "If it means anything at all in the present connection, it means that we who are free traders, brought tremendous pressure on the protectionists, and did something to cheapen food here." As for the "lost Dominion of the United States," it was the first time he had ever heard it connected with preferences. Any disappointment now felt by the Dominions, he said, was entirely due to the deliberate actions of the late Government. The Dominion ministers were led to believe that the preference proposals represented the mind of the whole country. The verdict of the country was taken, he continued,

(Continued on Page 3)

SMUTS DEFEATED IN SOUTH AFRICA

Premier Lost in Pretoria West—Gains for Nationalist-Labor Opposition.

CAPE TOWN, South Africa, June 18. — (Canadian Press cable, via Reuter's).—Early returns in the general election in the South African Union yesterday showed gains for the Nationalist-Labor opposition. In Pretoria Central Edward Booth, a member of the Smuts Cabinet, and chairman of committees in the last House of Assembly, was defeated by 53 votes by the Nationalist candidate, Labor scored a victory in Germiston (Johannesburg), where their candidate, Brown, defeated by a narrow majority H. S. McAlister, of the Government party.

Premier Jan Christian Smuts was defeated in Pretoria West.

Hon. J. W. Jagger, who resigned from the Smuts Cabinet a month ago, because he could not endorse the Premier's proposal to expend millions in the erection of railway car shops, was returned as a Government party candidate for Cape Town Central by a majority of 1,379 over his Labor opponent Moore, who is a railwaymen's leader.

Hon. Patrick Duncan, Minister of the Interior, who piloted through the last House a bill imposing new restrictions on natives of India resident in the Union, was re-elected for the Rand constituency of Yeoville over his Labor opponent Jacobson.

The returns indicate a greatly increased vote compared with the 1921 election.

The result of the 1921 election was: Smuts or South African party, 78; Nationalists, 44; Labor, 11, and Indeepndent, 1 — total, 134. By-elections and resignations, however, had reduced the Government's majority to 6 just before the present election was called. The Assembly membership is being increased in the present election to 135.

Incomplete returns to-day showed the composition of the new parliament will be approximately as follows:

(Continued on page 3.)

IN AND OUT.

M. Francois-Marsal, who has become known as the "half-hour minister" of France. Hardly had Francois-Marsal taken office than President Millerand announced his resignation and Francois-Marsal and his cabinet, followed by his entire cabinet, offered resignations.

RICH BACHELOR BROKE PROMISE

Says the Young Woman Who Sues Him For $1,700 a Month.

MADE LIFE PLEDGE.

WHITE PLAINS, N.Y. June 18. —Jefferson Livingston, a well-known horse man, who is rated at several million dollars, is the defendant in a suit begun here by Miss Muriel Buell of Shore Acres, Mamaroneck, in which she seeks to obtain $1,750 a month from him. She says that he made a written agreeemnt with her in March, 1923, in which he promised to give her this sum monthly if she agreed not to sue for breach of promise to marry. She alleges that the money was paid up to the first of the year, but that the payments then ceased.

Samuel Untermeyer, appearing before Supreme Court Justice Joseph Morschauser in behalf of Mr. Livingston, denied the existence of such a contract, either written or verbal.

Miss Buell, through Counsel Frederick Klein of Manhattan, moved before Morschauser, for an examination of the defendant before trial, and the Justice reserved decision, directing that all papers be filed with him at a late date.

The plaintiff is a pretty auburn haired woman of 28, and she contends that she met Livingston, who is a bachelor 62 years old, through a mutual friend, Matt J. Winn, at the Hotel Belmont in 1922, soon afterwards, she says, Livitngston invited her to racing events on Long Island golf matches, theatres and dinners. On one occasion, she says he took her to Chicago to meet his sisters, Mrs. Louis Pierce, Mrs. Clara Sweet and Miss Minnie Livingston. Seeking to win their approval of her as a sister-in-law. Later he proposed marriage, she asserts.

In March of 1923, Miss Buell told reporters, Livingston discovered that he and Miss Buell had religious differences, and to prevent her suing him for breach of promise he signed an agreement to pay $1,750 a month to her for life. She says the money come to her each month until the first of this year.

"This suit is an attempt at blackmail," Mr. Untermeyer told Justice Morchauser to-day. "Livingston met Miss Buell over the telephone in 1922, and the next day he saw her at the Hotel Belmont. Later she started modestly to spend his money At first she spent $2,000 a month of it, but later the sum grew to $8,000 a month, and that was too rich for his blood. She was learning too fast.'

In addition to having Mr. Untermeyer as counsel, Livingston was represented by Judge Robert S. Johnstone of New York, and several other attorneys.

Livingston lives at the Waldorf-Astoria Hotel in New York.

VICTORIA DEBENTURES

$665,000 Block Sold for Best Price Since War.

VICTORIA, B.C., June 18 (Canadian Press). — The city of Victoria has sold its latest issue of debentures to the amount of $665,000 for a price that is the most favourable obtained since the commencement of the war.

A syndicate composed of the Dominion Securities Corporation, Wood, Gundy & Company, and Ames & Company, as the purchaser, the price being 93.19 and accrued interest, payment and delivery to be made in New York in New York funds.

Mexico City bars horse-drawn vehicles from downtown streets.

HEADLESS BODY OF LITTLE BOY LAY IN GUTTER

Crowds Pass by Victim of Mystery Street Killing.

NO WITNESSES

Bloodstains on Motor Truck Lead to Arrest of Driver.

JERSEY CITY, June 18.—Lying in the gutter, unnoticed by passers-by, the decapitated body of William Hellwerge, Jr., two and one-half years old, of Jersey City, was found yesterday within a half block of his home.

No one saw the child killed. He was with no playmates at the time and the police are puzzled how it was possible for the body to have remained unnoticed.

The body was discovered by John Brophy and Joseph Brophy, of the Jersey City Street Cleaning Department, who were passing the corner of Cambridge avenue and Hotton street in a department automobile.

Body is Mangled.

Noticing what appeared to be a bundle of old clothes pushed against the curb, Brophy ordered Brody to halt the machine. In turning over the bundle, the horribly mangled body of the child was revealed. The head was practically severed and nearly every bone was broken.

Within a few minutes hundreds of neighbors crowded the scene and identification of the child was quickly established.

When the body was carried to the mother, Mrs. Hellwerge fainted. Later she told the police she had left the child playing in the front yard.

Police Captain William Hogue threw a cordon of officers about the district with orders to investigate every automobile and truck.

Blood Stained Auto.

Half an hour later detectives found a delivery truck of the Arbuckle Sugar Refining Company of Brooklyn, which gave indication that it was the vehicle which may have ground the life out of the Hellwerge child.

Across the front right wheel, splashed on fender and tool box were found blood spots.

Chester Brandow, driver, and Alexander Gavaglio, helper, were arrested.

The men denied knowledge of having struck the child, but could not account for the blood stains.

Brandow was held on a charge of manslaughter, while the helper was held as a material witness.

St. Lawrence Must Be Deepened, Says Hoover

MONTREAL, June 18.—(Canadian Press).—"The deepening of the St. Lawrence River to allow ocean-going boats to enter the Great Lakes basin is inevitable," said Herbert Hoover, who arrived here yesterday afternoon. He stated that the fast growing pressure of population in the Middle West of both Canada and the United States pointed to only one thing and that was the completion of the deep waterways scheme. No matter, said Mr. Hoover, how the issue is fought by eastern capital; no matter how eastern interest sequirm and fight, the end will be the same.

Mr. Hoover left for New York last night.

MEN MISSING IN FIRE

Elevator at Milwaukee Explodes and Rocks Buildings Around.

MILWAUKEE, Wis., June 18.—(Canadian Press).—Fire late yesterday was sweeping elevator E., on the Menominee slip of the Milwaukee Road yards and several employes of the plant were unaccounted for. Two explosions rocked buildings for several blocks.

The elevator, owned by the Chicago, Milwaukee and St. Paul Road was enveloped in flames. A train crew succeeded in drawing away a trainload of gasoline, side-tracked adjoining the flaming structure. More than 650,000 bushels of rye was stored in the building.

YOUR EYES NEED HELP.

A properly fitted pair of glasses will give you the help you are in need of. They remove the excessive strain, soothe the nerves, and allow you to forget that you have eyes. See W. H. Lacey, Optometrist. We do all repair work. Phone 1160, 410 George street.

GIRLS' FORMS TO STAY FREE FROM CORSETS

Paris Will Attempt in Fall to Put Girls Back Into Harsh Clamps.

BETTER HEALTH

French Fashions Feared by American League That Fights Them.

NEW YORK, June 18. — The Women's Universal Alliance of America, led by Mrs. C. C. Calhoun, is preparing a national movement to combat the attempt of Parisian modistes to put women back into corsets.

William Mordwin, fashion originator and creator of the modern silhouette, who brought the question to the attention of the Alliance, will make a tour of the country for the preservation of the figure unconfined.

Twice Defeated.

He asserted that the women on this continent had defeated a similar movement from Paris two years, and he added:

"But in the fall, an invasion even more determined will be made and such artists as Callot, Doucet, Paquin and Poiret will try to inflict the odious, ugly and dangerous wasp waist and tightly-laced corsets on American women.

"They have no longer Petrograd and Vienna to buy their Parisian gowns. America is their main outlet. Yet they are planning to insult American intelligence and womanhood, to menace the health and growth of this country by forcing its women into clothing fashioned, literally, from the instrruments of torture of the Spanish inquisition centuries ago."

Health Much Improved.

Mr. Mordwin said that the abandonment of corsets by women had resulted in marvellous improvement in the health, strength and beauty, explaining:

"The waist of the average girl of to-day measures twenty-six inches in circumference. In the days of the hideous corset, the measurement was eighteen inches. This increased circumference, this removal of restriction, has permitted the internal organs to function properly.

"The increased waist measure explains also why the girl of to-day is far healthier than her sister of former years."

WAS INCORPORATED

OTTAWA, June 18,—(Canadian Press).—An act incorporating the Life Underwriters' Association of Canada was given third reading in the House of Commons yesterday evening.

Canada's Trade Better In May By $17,243,871

OTTAWA, June 18.—(Canadian Press).—Canada's trade is improving.

Last month it totalled $177,588,397, an increase of $17,243,871 over May last year.

Imports declined in May, in comparison with the figures for May last year while Canadian exports increased. Imports last month totalled $72,247,330, a decrease of $12,017,036 from May, 1923. Exports of domestic merchandise were $104,150,715 in May, an increase of $89,336,161 over May 1923.

MUSKRATS PLENTIFUL

651,828 Skins Offered at Yesterday's Fur Auction Sale.

MONTREAL, June 18.—(Canadian Press).—Supply of muskrats was greater than the demand in the second day yesterday of the Canadian Fur Auction Sales Company, Limited and prices dropped from those obtained at previous sales.

The top price during the morning was $1.74 for each of a parcel of 1,071 Spring skins, with the average ranging around 68 cents. Winter and Falls skins were bid as high as $1.72. 651,828 skins were included in yesterday's auction, this being the largest total of any one day's sale.

MOONLIGHT EXCURSION

ON THE STEAMER STONEY LAKE, FRIDAY EVENING, JUNE 20TH, 1924, WILL BE HELD UNDER THE AUSPICES OF THE A.Y.P.A. OF ST. JOHN'S CHURCH BOAT LEAVES GEORGE ST. WHARF AT 8 P.M. STREET RAILWAY WHARF AT 8.30 P.M. GOOD MUSIC. TICKETS: 25c.

Jd146 2430

WAS DEFEATED.

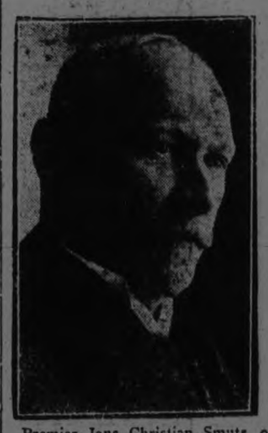

Premier Jans Christian Smuts, of the Union of South Africa, who was defeated in the general election there. He was prominent at the gathering of British Empire Premiers a short time ago in London.

HERRIOT'S TALK WAKES GERMANS

Nationalists Are Enraged by His "Interference in German Affairs."

COUNTRY IN FERMENT

BERLIN, June 18. — Germany has been thrown into a ferment by M. Herriot's appointment of General Nollet as War iMnister and his warning that he will adopt measures against Germany severer than any yet adopted unless the Germans cease their preparations for a war of revenge against France.

The German Nationalists are raging against the French Premier; Foreign Minister Stresemann is quoted as calling the French Premier's action an unprecedented interference in German internal affairs, and the German Liberals are busily pouring oil on the troubled waters by seeking to prove that M. Herriot's bark will prove worse than his bite.

Dr. Stresemann is quoted as saying that M. Herriot's avowed intention of co-operation only with the democratic German elements is "an official declaration of a foreign Premier which it is impossible for the German Government quietly to overlook if it makes the slightest pretense to independence. M. Herriot's actions will undoubtedly be the main point of discussion at the Cabinet session here.

See Herriot as Second Poincare.

As for the German Nationalists, they profess to see M. Herriot's threats and his appointment of General Nollet, who headed the commission to disarm Germany, complete corroboration of their belief that M. Herriot is merely a second Poincare. And they have seized the opportunity for coming out more strongly than ever in opposition to Germany's acceptance of the Dawes report.

At a meeting of the Prussian State organisation of the Nationalist Party a resolution was passed demanding that the present German Government be superseded by another before it signs acceptance of the report, which according to the Nationalists, would ruin Germany economically and politically for ever.

The above-mentioned Nationalist organisation, which practically is spokesman for the entire extreme wing of the German Nationalist Party, calls upon the Nationalist Reichstag delegation to protest immediately and most energetically against the Government's continuing to draft the special laws necessary to carry out the Dawes report.

DESTROY BYRON'S HOME.

LONDON, June 18.— Lord Byron's home at 8 St. James street, occupied by the poet more than a century ago, is the latest among the famous literary landmarks of London to fall before the building wreckers. A staircase built in a spiral shaft all the way to the roof is one of the many odd features of the house.

DOUKHOBORS IN A FIGHT

One Man Killed and One Injured at Dance in Saskatchewan.

REGINA, Sask., June 18.—(Canadian Press).— One man is dead and one injured with little hope of recovery in a figh among Doukhobors at a dance at the farm of Mike Sokolowski, eight miles north of Veregin on Monday night. The dead man is Alex. Baranowski, from a nearby farm, and the injured man, Mike Kizema is also a farmer. The latter was taken to Canora Hospital with injuries which are expected to prove fatal.

BARBER SHOPS WILL COMMENCE THEIR HALF HOLIDAY ON THURSDAY, JUNE 19TH, UNTIL THE END OF AUGUST.

2d144 3977

POSTAL STRIKE TO START FIVE O'CLOCK TODAY

Order Wired to all the Branches Including Peterboro for General Tie-up.

TORONTO, June 18.—(Canadian Press).— Instructions setting five o'clock this afternoon as hour for Dominion wide postal strike were wired to branches of Postal Employees Federation by B. S. Bartlett, past president, on strength of message received last night from Redditt, Dominion President from train while enroute to Ottawa. Strike order is subject to countermand only if negotiations between postal representatives and government are satisfactory.

A sub-committee of the cabinet has been formed to take up threatened postal strike. Results of this morning's conference between members of government and postal representatives were submitted to meeting of the Cabinet Council, which sat subsequent to conference.

A committee representing Postal workers arrived in capital this morning and went into conference with Mr. Murdock and Hon. Charles Stewart, Acting Postmaster General at 11 o'clock.

After two hours in private conference, officials of Postal Federation of Canada and members of Dominion Government stated shortly before one o'clck this afternoon that they had as yet no announcement to make on threatened postal strike.

OTTAWA, Ont., June 18 (By Canadian Press).—Speeches of Cabinet Ministers in the House of Commons yesterday indicate that the Dominion Government has no intention of meeting the 48 hour strike ultimatum of the Canadian postal workers. Premier King was emphatic that the Government did not intend to make recommendations to Parliament at the present time with respect to postal workers but might have some recommendations to make when the Civil Service Commission had completed its salary revision of the entire Civil Service. Acting Postmaster-General Stewart, while declaring his willingness to negotiate with the men, declared that Parliament could not surrender its right to run the country. He protested "most solemnly" against such "drastic action" as would tie up the business of the country. What would be the result of a strike? To judge by the temper of some speakers this afternoon, Mr. Stewart proceeded, it meant that parliament must succumb to the postal workers in order to avoid trouble. "Surely," Mr. Stewart exclaimed, "parliament is going to reserve to itself the right to run the country. Surely we cannot surrender that right no matter what we think about it and I for one am prepared to go the limit. I am prepared to discuss with these men tonight, tomorrow or at any time, their legitimate grievances and to sit down with them and go into the matter."

Hon. G. P. Graham, Minister of Railways, went further. If, he said, postal employees were not prepared to await the report of the civil service commission for all the services, but insisted on putting the business of the country into a great turmoil, "then they will have to

(Continued on page 3.)

DEAD MAN'S HAND FIRED THE SHOT

Limp Arm of Blast Victim Struck Firing Control Switch, Says Survivor.

LOS ANGELES, June 18. — The limp hand of a dead man, one of the forty-eight bluejackets killed in the U. S. Mississippi explosion, fired the second gun after the dreadnought had sped to Los Angeles harbor with its dead and dying, injuring sailors and endangering the lives of passengers on the steamship Yale, it was shown conclusively in testimony given yesterday before the Naval Board of Inquiry probing the blast.

The testimony came in direct contradiction to testimony of navy officers that the electric current controlling the firing of the big guns was "dead" when the Yale was narrowly missed by a mysterious shot.

George Clarence Ogletree, seaman, first class, member of the squad of rescuers which carried the dead gunners from turret No. 2, testified the hand of a corpse he had in his arms struck the firing control switch, which shot the second gun, seriously wounding several sailors standing on the bridge.

DANCE TO-NIGHT AT RYE'S. KEN. BLOOD'S ORCHESTRA AT RYE'S TO-NIGHT. ASSURES YOU OF THE BEST MUSIC. A NICE CROWD AND A LARGE AND EXCELLENT FLOOR. STREET CAR SERVICE TO THE DOOR AND PARKING SPACE FOR CARS. COME AND ENJOY YOURSELF

Jd144 2422

JUNE SESSION COUNCIL OPEN IN PETERBORO

Warden M. P. Coughlin Sounds a Note of Optimism in His Address.

FAVORABLE YEAR

Lakefield Bridge Debentures Sold at Premium of 1.92 Per Cent.

The annual June session of the Peterborough County Council opened yesterday afternoon at 2 o'clock.

The Council first meet in special session to deal with the third reading of a by-law providing for the borrowing by debenture issue of $20,000.00 for the purpose of building the Lakefield bridge.

This by-law received its first and second readings at the January session. The Council went into committee of the whole with Duncan Brown in the chair. Mr. Brown read the by-law and it was moved by Messrs. Anderson and Curtis that the County Clerk be authorized to register the by-law and advertise the same.

The Council then adjourned to go into regular session.

Warden Martin P. Coughlin, on resuming the chair, presented the annual address. The Warden was optimistic in his remarks and although the season has been backward the county looks forward to a favorable year. The Warden reported that the chairmen of the various committees have everything well in hand and that he was very favorably impressed with the satisfactory report received from the Department of Highways.

Warden's Address.

To the Council of the County of Peterborough for the year 1924:

Gentlemen,—It gives me pleasure to again meet you all, and I will be brief in addressing you. It, I believe, is cusomary to read an address at this annual June session, and with the utmost respect for the Council and the County as a Municipality I will ask you to indulge me, and wherein I may fail to be equal to the occasion that you will take the will for the deed.

Although the season is backward we must pin our faith to the all providing hand that controls everything.

The organization of this Council is so perfect that the duties of Warden is very easy indeed.

Your committee with the various chairmen have everything so well in hand. So much so, that as the session advances, things materialize almost automatically. The chairman of the Finance committee when appealing to you as to the various rates required, no doubt will have no trouble in getting approval of his work.

With regard to the different bridges I will leave them to the chairman and the respective Reeves where such are situated.

It is gratifying to note that $20,000.00 debentures will be all that will be required to complete the

(Continued on page 7.)

SAYS HEROINE IS COMMON LAW WIFE

Mrs. Bowerman is Defendant in Court Action—Woman Lumber Operator.

PORT ARTHUR, Ont., June 18.—(Canadian Press).—Mrs. Margaret Bowerman, who during the past winter has been made the heroine of a number of magazine articles as a woman lumber operator, appeared in Supreme Court yesterday as a defendant in an action brought by Courtney Richards, who seeks division of a farm on which he claims to have made all payments.

Richards stated the basis of the agreement with Mrs. Bowerman, who has been separated from her husband, was that she was to live with him as a common law wife.

Advertise your horn or drum.
Gee whiz! See the buyers come!

WRITE A WANT AD

If inconvenient for you to call at the Examiner Office, 'phone 1600 and we will call for the advertisement and give you the cash rate, 1c per word, figure or letter first insertion, ½c. per word for subsequent insertions.

All orders in before noon to be called for will appear same day.

Classified Advertising Cash.

TRUCK OWNERS!

Where to Buy Your Tires and WHY—

BECAUSE—We have the largest stock to choose from in the City.

BECAUSE—We handle Canada's Three Leading Truck Tires—Goodyear, Partridge, and Royal Oak.

BECAUSE—We have a Tire to meet your requirement.

BECAUSE—We can Reduce your Cost per Mile.

BECAUSE—We are behind every Tire we sell, and Guarantee Satisfaction.

Phone 698 **J.W.WATSON** Given Prompt Attention.

446 GEORGE STREET

AGENTS WANTED

AGENTS—MAKE ENORMOUS PROFIT on small investment. Fan Flame is an improved type of Spark Plug and sell fast. If you own a car write for particulars. Fan Flame Spark Plug Co., 3070 St. Lawrence, Montreal, Que. 6d-147-2393

MAN OR WOMAN TO TRAVEL AND appoint local representatives; yearly contract guaranteeing $1092, (being $21 weekly average) and expenses. Experience unnecessary. State age and general qualifications. Winston Co., Toronto. June 4-7-18-21—2235

MAKE MONEY AT HOME—$1 TO $2 an hour for your spare time writing show cards for us. No canvassing. We instruct and supply you with work. West-Angus Showcard Service 29 Colborne Building, Toronto. dtf

SITUATIONS WANTED

A WOMAN WISHES POSITION AS housekeeper. Competent. References. Apply Box 3802, Examiner. 3d-145-3802

AN ELDERLY LADY DESIRES POsition as housekeeper for elderly couple or would assist with housework with plain family. Apply Box 3839 Examiner. 3d-146-3839

POSITION WANTED — FACTORY Office. Costing, Recording, Factory Accounting. Figures properly handled show up unnecessary expenditures. See where your money is going. Twenty years Canadian experience and references. Box 3696, Examiner Office. 5d 144-3696

AUTOS FOR SALE

FOR SALE — CHALMERS CAR Almost new. Bargain for cash. Apply 313 Stewart street. 3d-144-3781

FOR SALE —FORD CAR IN FIRST class condition. Apply 535 Sherbrooke street. 3d 144-3769

FOR SALE — MAXWELL TOURING car, newly painted, new tires, run only 12,000 miles. Apply Apt. A 226 Brock street. 3d 145 3771

FOR SALE — MAXWELL TOURING newly overhauled. Owner going abroad. Apply 43 Jackson avenue. 3d-144-3746

FOR SALE—FORD CAR IN A1 CONdition, electric lights and starter. Cheap. Apply between 6 and 8 evenings to 460 Sherbrooke. 3d-144-3759

FOR SALE — REO TRUCK, 1 DElivery waggon, DeLaval cream separator. Apply J. Gorvey, 650 Homewood. 12d-151-3694

HOUSES, REAL ESTATE

FOR SALE—ROUGH CAST HOUSE off lot 472 Gilmour street, to be removed at once. Apply 225 Charlotte street. 5d 147 2419

FOR SALE OR RENT — 15 ACRES good land, with buildings, property late Robert Blackwell, River Road. Two miles north Peterboro Post Office. 11-14-18-3626

HERE IS A SNAP 6-ROOMED BRICK west side: with plumbing. All newly painted and decorated, $3,500. Apply 344 King street. 16-18-20-3752

FOR SALE—20 ACRE FARM WITH frame buildings near city. Suitable for market garden, chicken farm, or building lots south. $5,000, and a first class house, on River Bank with 3-piece bath and furnace, south end, $4,800. 'Phone 1002. 3d-144-2388

CHEMONG PARK—TWO FURNISHed cottages to rent at Chemong Park. Garages. Apply Examiner office for address. 3d-144-3705

$2,000.00 —5-ROOMED FURNISHED cottage at Trent Bridge, good fishing and boating, garage with large living room and balcony over, two boat houses with boats and canoe, quarter acre of land. Apply Roberts Bros., 609 Federal Bldg., Toronto, Ont. 6d 145 3681

FOR SALE— NEW HOUSE, WEST end. (Corner Hunter and Walton streets). Hot water heating, hardwood floors, built-in refrigerator, and modern in every respect. Easy terms of payment. Apply 437 George street. dtf.

BUSINESS CHANCES

BUSINESS OPPORTUNITY

PROFITABLE PLEASANT CASH BUSiness and property for sale in best residential section of the city. Would consider house in exchange. Apply 293 Dalhousie street. 5d 145 3727

FOR RENT

FOR RENT—FURNISHED COTTAGE at Campbelltown, on the Otonabee River for any time during June, July, August. Boats and garage. 'Phone 569 or 942W. 3d-144-3734

CHEMONG FURNISHED COTTAGE with garage. Delightful location, 'Phone 670J. 3d-145-3793

TO RENT—HOUSE FULLY MODERN No. 827 Water street. Apply Miss Humber, 835 Water street. 6d 149 3815

TO RENT — APARTMENT BRIGHT, airy. 'Phone 1232J. 6d 148-3804

FOR RENT— FOR JULY OR AUGUST or both, furnished cottage, 10 min. from Rye's boat house. Screened verandah. $10 per week. Box 3813 Examiner Office. 3d 146 3813

TO RENT— FURNISHED COTTAGE with tent on Otonabee River. Very handy to town. Immediate possession, also skiff and punt. Apply Box 3827, Examiner. 3d-146-3827

TO RENT—SMALL HOUSE. APPLY 464 Stewart street. 3d-146-3819

FOR RENT— COTTAGE AT BASS Lake, Chemong, for July and August. 'Phone after 6. 1648J. 3d-146-3833

FURNISHED COTTAGE, KAWARtha Park, six rooms and verandah, all screened, large sleeping tent if desired, sandy bathing beach, spring water, beautiful location 45 minutes from town or Box 3824 Examiner office. 6d 1149 3824

FOR RENT — STORE NUMBER 311 George street. Apply 299 George St 3d-145 -3806

TO RENT — HOUSE ON DUBLIN street. Apply 296 Stewart street. 3d 145 2415

TO RENT—FURNISHED FLAT ALL conveniences also light housekeeping rooms 21 Charlotte. 3d 145 3792

TO RENT—UNFURNISHED ROOMS, south end. Good locality $12.00 per month. Apply 553 Romaine street, or 'Phone 1923J. 3d-145-3808

FOR RENT — FURNISHED HOUSE also furnished cottage at Chemong. 'Phone 371. 3d-144-3757

TO RENT—ROOMS SUITABLE FOR light housekeeping. Kitchenette complete. All conveniences. Gas. Apply 24 Cricket Place, 'Phone 1269W. 3d-144-3762

TO RENT—COMFORTABLE LITTLE four-roomed cottage, choice location Garage $2.00 monthly. Apply 183 Antrim. 3d 144-3760

TO RENT — 2 OR 3 UNFURNISHED rooms, well heated. All conveniences gas, use of 'phone. Business girls or lady preferred. 'Phone 1544F. 255 Reid street. 6d 144 3670

$11.00 PER MONTH. 5-ROOMED house, electric lights. Handy to C.G.E. South end. 'Phone 273J. 5d-145-3729

TO RENT—FIRST CLASS APTS. heated; with garage. Central. Modern in every respect. Apply No. 2 Brock Apts or 'phone 2048W. and 2124. 6d 145 2377

FOR RENT — SMALL MODERN apartment. Apply 389 Queen street. 12d 145 3525

FOR RENT—HEATED OFFICE ON George street. Apply 437 George street. dtf.

TO RENT— NO. 173½ SIMCOE ST. Suitable for store or office. Immediate possession. Apply 437 George street. dtf.

FOR RENT—APARTMENT C. NOVA Scotia Apartments. Heated with hot water, and modern in every respect. Apply 437 George street. dtf.

FOR RENT—HEATED APARTMENT. Grand Central Building. Immediate possession. Apply 437 George street. dtf.

HILL, WEDDELL & HILLS

General Insurance Agency

ESTABLISHED 188?

Phone 14 124 Hunter Street West

FOR SALE

FOR SALE—1 TENT 10" x 12" AS good as new $12. 1 bicycle in good running order $10. Box 3812 Examiner. 3d 146 3812

FOR SALE — ONE AXMINISTER rug, size, 9'x12' in good condition. Apply 369 Edinburgh street. 3d-146-3831

FOR SALE —BLACK POMERANIAN pups, 6 months old. Apply 303 Louis street. 3d-146-2429

FOR SALE — FRAME HOUSE, LOW price. Apply 16 New Romaine St. 3d 146-3821

FOR SALE — NEW ESSEX COACH, never been run. Reduction on quick sale. 'Phone 290J. 3d 146 3832

FOR SALE OR TO RENT—OPENING for coal, wood, and automobile business, in the city of Peterborough, centrally located, has been occupied as such for 25 years. Apply 95 Hunter street, west, Peterborough, Ontario. 6d-149-2432

FOR SALE—GOOD DURHAM COW. Freshened in April. Good milker. Chas. Emery, Otonabee, East of Lift Lock. 3d-146-3811

FOR SALE—3 BURNER GAS PLATE also sewing machine. Apply 533 Armour Road. 3d 146 3817

FOR SALE—AT HICKEY'S SHOE store, 169 Hunter street, Misses' Running Shoes $1; Boy's Oxfords, $3.75; Men's Oxfords $4. 3d-146 3829

FOR SALE—FUMED OAK DINING room suite and phonograph with 30 records. Apply 533 Chamberlain street. 3d 146 3824

FOR SALE—KITCHEN RANGE. Apply 237 George sereet. 3d-144-3744

FOR SALE—1 THREE BURNER OIL stove, 145 gal drum. Apply 650 Concession street. 3d 144 3774

FOR SALE—12 PIGS, 3 MONTHS OLD Apply M. Brisbois, R. R. 9, Peterboro. 3d 145 3788

FOR SALE—1 OLIVER TYPEWRITer in first class condition, $35 cash. 'Phone 1270W. Geo. K. Goodwin. 3d 145 3807

FOR SALE — 1 GENT'S BICYCLE. $25.00; used 2 months; 1 Pearl Oak heater, $10.00: Baby carriage $25.00. Apply 550 Romaine street. 3d 145 3799

EMPTY HARDWOOD OIL BARRELS for sale $1.50 each or 3 for $4.00. Brown's Hardware. 3d 145-2416

FOR SALE—3 BURNER OIL STOVE Clark Jewel with oven. Good condition, 5 Wolsley street. 3d-145-3794

FOR SALE — A WHEEL (GENT'S) C.C.M. cheap. 'Phone 1899J. 3d-145-3790

FOR SALE — NUMEROUS PIECES household furniture. Cheap including quarter cut oak pieces. Heintzman piano etc. 'Phone 2090J. or call 326 Rubidge street. 3d 144 3775

FOR SALE—WATER POWER WASHing machine with wringer used three months, also white wicker baby carriage in good condition. Apply mornings, 176 Sherbrooke street. 5d 145 3722

FOR SALE—GOOD TEAM MOWER and rake also 1 horse mower. Apply 200 Braidwood avenue. 3d 144 3765

FOR SALE — 1 SET COMPUTING scales, 1 beam scales, 1 biscuit cabinet, Quebec Heater in good condition. 'Phone 1828F. Apply 529 Albert street. 3d-144-3770

FOR SALE—TWO HOLSTEIN COWS Apply first house on Fredretta Ave., south side. 3d-144-3767

FOR SALE—GOOD HORSE CHEAP, also dray, democrat, harness. Must sell this week. Apply at 59 Aylmer street. 3d 144-3754

FOR SALE—SOME USED COURSES all complete, I.C.S. complete Auto $24 cost $100; Book-keepng and auding I.C.S. $18 cost $65; Mechanical Drawing I.C.S. $20 cost $85; Radio Engineering I.C.S. $20 cost $55; complete Draftsmanship I.C.S. $40 cost $120, also others. Send Dom. Express money order. J. P. Welsh, Peterboro, Ontario. 4d-145-3745

FOR SALE—DRESSERS, IRON BEDS complete sideboard, extension table chairs, walnut drop leaf table, oil cloth, cupboard, rockers, center tables, dishes and other articles. Apply 59 Aylmer street near Perry. 3d-144-3756

FOR SALE — 3 PIECED PARLOR suite, organ, Buffet, Bedroom suite. Apply 195 Rubidge afternoons 3d 144 3750

FOR SALE— ONE NEW PERFECtion coal oil stove, 3 burner also organ. Apply 218 Rubidge street. 3d 143 3724

ANGLE-WORMS 75c PER 100. A. Brault, 881 Water street, 180 Simcoe street., 'Phone 1853J. 12-151-3688

LIVE BAIT

ATTENTION FISHERMAN! ALL kinds of live bait kept on hand. 'phone 822. J. Airriess, 571 Reid street. 26d 166-3738

A DEW WORMS FOR SALE 'PHONE 1763J. 26d 164-3657

WOOD FOR SALE — HARDWOOD slabs, cut 12in. truck load $6.00; Elm and Ash Slabs cut 12 in. truck load, $5.00; Soft mixed Slabs cut 12 in. truck load $4.00, kindling 12 in. truck load $3.00 .J. F. Gray, 'Phone 393. 6d 145-3710

FOR SALE— Must be sold at sacrifice at once, as owner is leaving city, solid walnut dining room suite, solid walnut bed-room suite, and other household effects. Apply 300 Elias avenue.

5d-147-3805.

NOTICE

NOTICE

WINDOW CLEANING J. A. FOSTER, 'Phone 1763J. 12d 150-3658

NOTICE—HENRY BROS. CARPENters and builders. Estimates given on new and repair work. Hardwood flooring a specialty. 'Phones 1024 or 2608W. 148 Murray street.

CHIMNEYS AND FURNACES CLEANed, roofs repaired and painted. 'phone 1851W. 26d 144 3065

NOTICE

CHIMNEYS BUILT AND REPAIRED. 'Phone 1851W. 26d 144 3064

WELL CLEANING

WE HAVE PROPER EQUIPment and make a perfect job of cleaning your well. —W. E. Smith, 'Phone 1612. 6d-145-3704

ACCOMMODATION FOR SUMMER guests on lake front. Good excellent safe, sandy bathing beach. Electricity. Screened verandahs. Good meals. Adults twelve dollars, children under twelve, eight dollars per week. Write Box 336, Bowmanville. 7d 14-18-21-25-28-2-5-3697

WONDERFUL DISCOVERY

NO MATTER HOW STRAIGHT OR dull your hair may be, you will be simply astonished at how Ruby Liquid Marcellene makes it soft, wavy and charming. For just one application of Ruby Marcellene Curling Fluid will make your hair delightfully fluffy and curly and keep it so for a week or more. Write for sample. Chemical Products Company, London, Ontario, Box 178. 2d-145-3818

WANTED

WANTED — RAGS, BONES, OLD stoves, copper, brass, zinc, rubber, auto tires, wood ashes. Will send a man and clean your cellar or ash house, free of charge. Address Stevens, 364 Mark street, or 'phone 2083. 26d 2066

WANTED TO RENT OR PURCHASE, small house, suitable for couple. State full particulars to Box 3816 Examiner. 3d 146 3816

WANTED TO BUY—CATTLE, HOLstein springers, also good beef cattle, good calves. Highest prices. Phone 1498 F or 1890W. R. Shirme, 440 George street. June 18, 20, 23, 25, 27, 30, July 2, 4, 7, 9, 11, 14—3803.

WANTED — SEWING BY THE DAY 'Phone 216 evenings. Would go out of town. 3d 145-3789

ONE WHO CAN TAKE CHARGE SUMmer boarding house for summer months. Box 3784 Examiner. 4d 146 3784

WANTED TO BUY—1 USED SEWmachine in good condition. 'Phone 1899J. 3d 145 3791

WANTED TO BUY A MILK ROUTE also three good milk cows. Box 3798 Examiner. 3d 145 3798

WANTED TO BUY— A SMALL GROcery stock with store for rent. Mrs. J. Riley, General Delivery, Peterboro, Post Office. 3d-146-3823

BABY CARRIAGES, ETC.

FOR SALE—A STROLLER, NEARLY new. Will sell cheap. Apply to 467 Chamberlain. 3d-144-3755

FOR SALE—REED BABY CARRIAGE reversible gear. 75 Smith street. 3d-144-3747

FOR SALE—1 BABY CARRIAGE IN good condition. 'Phone 1468J. 3d-144-3768

WORK WANTED

LANDSCAPE GARDENING AND cement work of all kinds satisfactorily done. Mixer for cement work D. Mahoney. 'Phone 1926J. 35 Lansdowne street. 12d 145 3508

WORK WANTED—WOMAN WANTS work by the day. Apply 91 Park St. south. 3d-144-3763

WORK WANTED—BY THE DAY would keep house for small family or aged couple. Box 3779 Examiner. 3d 144 3779

WORK WANTED—WOMAN WILL DO washing 25c hour. 375 Queen St. 3d-144-3766

HELP WANTED—Male

WANTED — PAINTER AND PAPER hanger. Apply C. Magee, 501 Bethune. 3d-144-3761

WANTED — A RELIABLE SALESagent for every unrepresented district to sell our well known fruit and ornamental trees. Good pay, free equipment. We grow in our six hundred acre Nursery the stock we sell. Our agency is valuable. Write Pelham Nursery Co, Toronto. 26d 155 3391

HELP WANTED—Female

AN EXPERIENCED GENERAL .APply evenings. 556 Gilmour street. 3d 144 3778

WANTED AT ONCE—AN UPSTAIR girl and two dining room girls for summer resort. Must be experienced and very steady. Good wages. Apply with references to Box 2413, Examiner. 3d 145-2413

WAITRESS FOR PART TIME. 'phone 437. 3d-144-3753

YOUNG GIRL TO DO LIGHT HOUSE work. 747 Aylmer street. 3d 144 3768

WANTED—COOK GENERAL FOR small inn, Sturgeon Lake. Refeernee write Mrs. Lee, Thurstonia Park, Dunsford. 6d 146-3717

The STAR CAR

MODEL C **$700** DELIVERED.

$820 FOR MODEL F DELIVERED

TERMS CAN BE ARRANGED

SEE THESE BIG VALUES AT

DURANT and STAR MOTOR SALES

Phone 98. 171-175 Hunter Street

Oriental Hotel Building

POULTRY AND EGGS

WANTED—LIVE POULTRY. HIGHest market prices paid. 'Phone 771 or apply 520 Elm street and we will call. 26d 145 3079

WANTED—LIVE HENS AND BROILers. We pay special price for this week. Call or 'phone and we will call for. 'Phone 889J. S. Cohen, 189 Charlotte. 26d-154-3374

LOST

LOST—SUNDAY IN VICINITY OF ST. Peter's Cemetery, Parnell or South Park streets, on old style wedding ring. Will finder please telephone 1875J. 3d 144 3764

LOST — BLACK CLUB BAG / BEtween Chemong Park and Peterboro Kindly return to Fulkinghorn's Garage, Hunter street. 3d-144-3763

LOST.—AIRDALE PUP IN NORTH end of city with white collar on. Finder please 'Phone 147 or apply at Sanitary Ice Supply. 3d-144-3749

LOST—LADIES GOLD WATCH WITH gray band, between Park and Donegal to Brock. Apply 516 Park. 3d 146 3822

BOARDERS WANTED

BOARDERS WANTED — CENTRAL. All conveniences. Apply 68 Murray street. 26d 156-3425

WANTED — GENTLEMAN OR LADY Boarder. Good home, nice locality. Apply at 491 Aylmer street. 6d 148 3785

2 BOARDERS WANTED. APPLY 185 King street. 3d 144 3773

ROOM AND BOARD—FOR TWO GENtlemen. Central. Apply 276 Sherbrooke. 2d-146-3810

TEAMING AND CARTING

WANTED— MOTOR CARTING. ALL kinds ,long or short hauling. Beatty Bros. 'Phones 2169-991r2. 37d-1962.

BOARD WANTED

WANTED—BANK CLERK DESIRES board and room. Central. Apply Box 3748 Examiner office. 6d 147-3748

NURSING

PRACTICAL NURSING. RATES REAsonable. 'Phone 1906J. 3d 144 3777

Leave In Your Order for Coal for Next Winter

—AT—

New Premises 253 Hunter Street

(One Block South of Old Stand)

AND DO IT

NOW

When it can be Delivered promptly at following prices:

Lehigh Valley Egg Coal **$15.50**

Lehigh Valley Stove and Nut **$16.00**

Lehigh Valley No. 1 Pea **$13.00**

J. E. A. FITZGERALD

'PHONE 111.

4d-147

IT PAYS TO ADVERTISE

NOTICE.

A CHANGE OF TIME will be made on SUNDAY, JUNE 22ND, 1924. For Full Particulars Apply to Any Ticket Agent, CANADIAN NATIONAL RAILWAYS.

3d11 14 18

BABY CARRIAGES, ETC.

FOR SALE—BABY CARRIAGE AND rug in good condition. Apply 76 Monaghan Road. 3d 145 3686

NOTICE TO CREDITORS

IN THE MATTER OF the Estate of Johanna McAuliffe, late of the City of Peterborough, in the County of Peterborough, Spinster, Deceased.

NOTICE IS HEREBY GIVEN, pursuant to the Trustee Act, that all creditors and others having claims against the estate of the said Johanna McAuliffe, who died on or about the Second day of May, 1924, are required, on or before the Twenty-eighth day of June, 1924, to send by post prepaid, or to deliver to Messrs. Peck Kerr & McElderry, 415 Water Street, Peterborough, Solicitors for Margaret McAuliffe, the Executrix of the said deceased, their christian and surnames, addresses and descriptions, the full particulars of their claims, and a statement of their accounts and the nature of the securities, if any, held by them.

AND FURTHER TAKE NOTICE that after such last mentioned date the said Executrix will proceed to distribute the assets of the deceased, among the parties entitled thereto, having regard only to the claims of which shall then have notice, and that said Executrix will not be liable for the said assets, or any part thereof, to any person or persons of whose claim notice shall not have been received by her at the time of such distribution.

DATED at Peterborough, the Second day of June, 1924.

PECK, KERR & McELDERRY, 415 Water Street, Peterborough, Ont. Solicitors for the Executrix, Margaret McAuliffe. June 4-11-18-25—2219.

PLACE YOUR ORDER NOW FOR

Welsh Anthracite COAL

COBBLES AND NUTS

$17.00 PER TON.

And Save Money and Labour. Worth $2.00 per Ton more than any other Anthracite Coal.

Also For Pocahontas Coal, $13.00 per Ton.

McCARTHY & JOHNSTON

'PHONE 96.

SLABWOOD

Good Dry Slabs, cut short, $4.75 Load.

W. W. DINSDALE PHONE 185

Telephone 790 When You Want Your

PIANO ORORGAN TUNED

Player Pianos A Specialty. All Work Guaranteed.

W. H. CUNNINGHAM, 560 Weller Street

IT PAYS TO ADVERTISE

Branch Manager Wanted

by Life Insurance Company for Peterboro Division. Must be able to show successful production record during past two years, and be able to select and train men. Must know the field, be well educated and between 30 and 45 years of age. Only those of excellent character and standing need apply. Bond required. Replies treated confidential. Apply in first instance giving full details of experience, etc. and references to Box 2425, Peterboro Examiner.

2d-145-2425

BARGAINS THIS WEEK IN Used Cars

Chevrolet Touring

Overland Touring

Star Touring

Fords (All Models)

Terms If Desired

This Is The Logical Place To Buy Your Used Car

DUFFUS MOTOR SALES

HOME BARGAINS.

$4,200.00—Modern House in every way; fireplace, hardwood floors; convenient to city. This house is at reduced price and should be seen.

Homes at the following prices: $3,200.00, cash $300.00; $2,700.00, cash $300.00; $3,000.00, cash $200.00; $700.00, cash $100.00; $600.00, cash $100; $2,100.00, cash $200.00; $1,200.00, cash $300.00.

J. A. JEFFRIES

New listing solicited.

294 Stewart Street. 'Phone 1669J

CHINA PAINTING

Mrs. Langley McCarthy Teaches Biscoffs' New and Beautiful Work in CHINA PAINTING

PETERBOROUGH FUEL & TRANSFER, LIMITED

KELLY BROS., Proprietors

134 Aylmer Street.

COAL

Delaware and Hudson Anthracite, in all sizes.

WOOD

Dry Hardwood — Dry Mixed Wood, Cut to Order.

'Phone for Prices. Satisfaction Guaranteed.

'Phones - - 270 and 362

IT PAYS TO ADVERTISE

GOOD OPPORTUNITIES

$4,800 Seven-roomed Brick, hardwood floor, mantel, furnace, garage; take couple of good Building Lots as part, some cash; balance on easy terms.

$125 takes Good Lot on St. James Street.

Two Good Furnished Cottages at Stoney Lake for Sale, cheap.

$12,500. — Modern Weller street home built for the owner with select material. Hardwood floors, even in the attic. Hot water heat. Mantels. Laundry tubs. Lot 49x333. Fine garage with turn table. Appreciate what the above is by seeing it and buying it.

AGENTS FOR BEST FIRE INSURANCE COMPANIES.

H. J. McCANNON

140 Simcoe street.. Phones 465J-772. Nugent Phone 1693M

FOR SALE

Cottage, containing 6 Rooms; completely furnished, with 5 Lots; situated about 3-4 mile from Burleigh Falls Hotel; ideal summer home; price reasonable, and terms to suit purchaser. Price, $2,000.00

Brick House, containing 7 Rooms, modern, large lot, situated centrally. Price $4,000.00

Brick House, containing 7 Rooms, modern except furnace, large lot, situated on Water Street, north, good terms. Price..... $3,500.00

Brick House, containing 7 Rooms, modern, large lot, with garage, centrally located, on Stewart Street near Hunter Street $6,000.00

Brick House, containing 7 Rooms, modern, new Hecla furnace, large lot, with considerable fruit bushes and garage. Price $4,000.00

For inspection and particulars, apply

J. T. O'CONNELL & CO.

136 Hunter Street

'Phones: Office 376; Residence 1359

FOR SALE

BRICK, 7 rooms, 3-piece bath, furnace, hardwood floors $3700

BRICK, 7 rooms, 3-piece bath, hardwood floors, hot water heating, sun room; easy terms. make offer $5000

FRAME, 6 rooms, 2-piece plumbing, lights and gas; good lot; best of location $2100

BRICK, 7 rooms, all modern, hot water heating; garage — $3700

BRICK, 10 rooms, hardwood floors, furnace, 2-piece bath, lights and gas; large barn and shed, double lot; would make ideal duplex, central $5800

M. STOREY 190 Charlotte St Phone 1623J

Lorne Webster, Agent, Phone 1415j

BELTING!

All sizes New and Second Hand Rubber Belting in Stock. Also Leather Belting and Leather Lacings for sale. Best grade Anthracite, Nut Coal in stock. Order now.

A. LOW & CO.

264 Simcoe street.

'Phone 697 N. & Hol. 1027

WE wish to announce that we have again reduced the price of coal. Best grade PER TON

Anthracite at..... .... $16.00

Hillman Coal 13.75

Best Grade Coke..... 13.75

Order next winter's supply

Prompt service.

ALL COAL SCREENED

HILLMAN COAL CO.

AGENT:

Cooney & Jopling

Office: 239 Charlotte Street. Phone 360. tf

Renew Your Subscription

DAVIS-THOMPSON COMPANY, LIMITED

Insurance and General Agency

433 GEORGE ST. PHONE 40

4% INTEREST, compounded Half-Yearly, Paid on Deposits

One Dollar opens an account. Special facilities afforded Depositors for the convenient transaction of their business, and accounts are subject to cheque withdrawal.

For Sums of $100 and upwards this Company's Debentures are issued in terms of one to five years.

Bearing INTEREST Half-Yearly at . . . **5%**

435-437 George Street PETERBOROUGH

THE GUMPS—ALL BULL AND A YARD WIDE

CAMPBELFORD VETERAN DIED

Charles Cowain Passed Away Yesterday of Injuries Received in War.

MILITARY FUNERAL

CAMPBELLFORD, June 18. — Charles Cowain died Tuesday morning at his home on Mill Street, after a long illness, which the attending physicians say was due to injuries received while in service in the Great War. He had been forced to give up work last Christmas, and had been confined to his bed for ten weeks before his death.

The deceased was born at Trent Bridge 28 years ago, and was a son of the late Joseph and Mrs. Cowain, the latter still living. When the war broke out in 1914 he enlisted in Campbellford, and was a member of the first contingent, going overseas with Lieut. William Doxsee, who later was killed at the front. Pte. Cowain was wounded twice, and was one of the first sufferers from German gas.

When the war ended he was one of the many men who, wearied with long service, were anxious to get back into private life, and to achieve this, he represented himself as being in perfect health. One of the first to volunteer, he was one of the very last to return.

His Health Failed.

When Pte. Cowain's health failed his friends attempted to secure a pension for him, the matter being taken up by the Town Council. Councillor McDonald, himself a returned man, acted in the matter, and was assisted by Capt. P. J. Kelly and others who had been overseas. In the meantime the condition of the sick man became so serious that its was impossible to remove him to a military hospital.

Lost Brother in the War.

The late Private Cowain was a brother of Richard Oliver Cowain, who went overseas with the 93rd Regiment in the company commanded by Captain—now Major—J. M. Bygott, of Campbellford, and who lost his life in the war, the only resident from the vicinity of Trent Bridge to make the sacrifice. A handsome shaft was erected in his memory last summer, A. H. McKeel of Campbellford being the promoter of the movement. Mr. McKeel says that a special stone will be put up on the same site as a memorial to the brother Charles, or that the name of the latter will be placed under that of his brother on the memorial shaft now standing.

The father of the deceased died at Trent Bridge 27 years ago. The surviving relatives are the aged mother, whose chief support he was, a brother Joseph, who resides in Toronto, and three sisters: Mrs. Allan Coverey, of Seymour; Mrs. Terry Stirling, of New York, and Miss Susan, at home.

Before illness compelled him to give up work, the deceased was helper at Lock 13, on the Trent Canal. During his sickness he received many substantial tokens of appreciation from the Canal staff, all of whom recognized him as a faithful worker.

The late Private Cowain will be given a military funeral as a recognition of his long and devoted military service. Rev. Wesley Elliott, of the Methodist Church, will deliver an address at 2 o'clock Thursday afternoon, after which the remains will be taken to the Centre Church Cemetery at Trent Bridge and there laid to rest beside those of the father and a sister who died some years ago.

The efforts to secure a pension for the bereaved mother will not be abandoned now that her chief support has been taken away.

Being Transferred.

W. A. Bertrand, of the Standard Bank staff, and whose parents reside at Meyersburg, has been transferred to the branch at Wellington. The young man, who is a graduate of the Campbellford High School, has a host of friends here who, while regretting his departure, will unite in congratulating him on his deserved promotion.

Miss S. Nevins, George Street, is spending a few days in Belleville with friends.

Miss Mae Huycke of Hastings is spending the week at the home of her cousin, Mrs. C. W. Turner, Queen Street.

Miss Cherrie Turner received word on Saturday from the Toronto Conservatory of Music that she was successful in passing her intermediate piano examination. Her teacher is Mr. R. T. Cowell, A.R.C.O.

Dr. Percy Morton, of Toronto, is spending a few days in his old home town with friends and relatives.

Mrs. Louis Dainard, of Percy, spent the week-end at the home of Mr. and Mrs. Sam Dainard in Hastings. She went up to see the new baby girl that has arrived there.

Mr. Arthur Skitch of Toronto, nephew of Mr. E. Skitch, spent Monday in Campbellford.

Mr. and Mrs. Joseph Hore, Grand Road, spent the week-end with Mr. and Mrs. Fred Warner at Hastings.

Mrs. Lawrence Gibson spent Monday in Belleville.

Mrs. Robert Moore, Grand Road, left on Monday morning for Guelph. She goes as a delegate from Loch Lomond Lodge, No. 248, to the Rebekah assembly held this week in that city.

Rev. J. E. Glover, of Seymour Circuit, will be preaching his farewell sermons on some of his appointments next Sunday, 22nd June, and he and Mrs. Glover will soon be preparing to move to their new field of labour.

TWO BELIEVED DROWNED

Bodies of Young Man and Young Woman Have Not Been Recovered.

PORT ARTHUR, Ont.—Search for the bodies of Miss Marion Watty and R. F. Richards, who are supposed to have been drowned in Wolf Lake, Dorion township, on Sunday, has so far been fruitless, and there now seems to be no doubt whatever that drowning was the fate of the missing couple whose upturned canoe was found on Sunday night.

Raw linseed oil, applied once or twice daily, may remove warts or corns in a few days.

POSTAL STRIKE

(Continued from page 1)

take the responsibility. It might be," he added, "that the postal workers would put themselves in a position where 'parliament can only do one thing.'"

T. L. Church, Conservative of North Toronto, initiated the discussion on a motion to adjourn. It held the house all afternoon and was continued into the evening.

Right Hon. Arthur Meighen, opposition leader, argued that the facility with which the government had met the demands of highly-paid officials for more pay had considerable to do with creating dissatisfaction among lower paid employees. He charged that the government, by its vaccillating policy, was inviting a strike and that Premier King had never risen to discuss the subject without casting aspersions on the civil service commission.

Colciliation Urged.

Mr. Church said that business men of Toronto were very much alarmed at the prospect of what might happen. In many cases the scale of wages recommended by the commission was lower than that which the employee was receiving. The last thing that a large number of these men wished to do was to go on strike. He poiated out that there had been no opportunity to discuss the matter on the post office estimates, so he was forced to move for the adjournment of the house. He pressed the government to do something to prevent a strike and suggested the appointment of a conciliation board or a select committee of the house which would be instructed to report within ten days.

The motion was seconded by W. F. Maclean (Conservative, South York), and the prime minister then spoke.

Premier King said that the resolution proposed was quite inaccurate in saying that the government had received an application for an amendment to the revised schedule of wages or a warning of a strike within 48 hours. It should be made perfectly clear that the government had received no official communication from the officers of the postal workers since the schedule was sent to them. On the other hand both the minister of labor and the postmaster-general had intimated to them that they would be glad to receive them in conference and had expressed a hope that a strike would not be called without more careful consideration.

W. A. Boys (Conservative, South Simcoe), made a plea for rural mail carriers. These employees worked every day in the year with the exception of Sundays and New Year's Day, and they received $900. They rendered a great service to the farming community. When demands of postal workers in cities were being considered, sure these employees should also be given consideration.

Speaker Lemieux reminded Mr. Boys that the motion before the house applied only to salaried officials. He asked the members to refrain from discussing matters outside those indicated in the motion.

Mr. Lancelot was not opposed to the payment of fair salaries but he asked the house how many people on the farms were earning as much as the lowest provided for in the civil service commission schedule. He thought that if postal workers in Montreal gave up their positions it would not be difficult to get a thousand people to replace them.

Too Much For Movies.

Mr. Lanctot expressed the view that the people of the cities spent too much money going to movies, that they stayed up too late and smoked too many cigarettes. In the country the people spent their money on buying bread and meat, and some times a little molasses, and consequently it did not cost them as much to live.

While of the opinion that every man engaged in honest employment should be paid enough to give his family a fair living, and put by something for a rainy day, John Pritchard (Progressive, North Wellington), said he did not like to hear employees of the government telling parliament what it should do.

Rt. Hon. Arthur Meighen said that he favored fair salaries for government officials but that question was not at issue. However, the facility with which the government had met the demands of highly paid officials for more pay had had very considerable to do with creating dissatisfaction among the lower paid employees. He had always supported the principle of having the general scale of wages investigated by an impartial tribunal. That principle had been established seven or eight years ago. The government nevertheless had the power of revising the findings of that tribunal. If the government desired the scale raised or lowered and would take the responsibility for it, the commission would follow the advice of the government. The late government had accepted the advice of the commission and had presented a united front to the service throughout the country.

Inviting a Strike.

He did not know whether there would be a strike but the government by its vacillating policy was inviting a strike. Every effort was being made to incite or excite the service against the commission. The premier had never risen to discuss this subject without casting an aspersion upon the commission. In such circumstances could it be expected that there would be content in the service. The service had been given to understand that if they made enough trouble the commission would be swept away and their liberty would be complete.

Hon. George P. Graham said that in Mr. Meighen's attitude to the question the government was damned if it did and damned if it didn't. The leader of the opposition condemned the government for upholding the civil service commission.

Mr. Meighen said he would defy any member to say that he had made such an inference. Mr. Graham said that many members might easily have got such an inference from Mr. Meighen's speech. However, the government was behind the commission and was prepared to stand by what it had done in this matter of the postal strike.

It believed that the best friends of the postal workers were those who counselled them not to strike. If the postal men, however, insisted on putting the business of the Dominion in a turmoil, they must be prepared to stand the responsibility. "Even the postal workers," said Mr. Graham, "might place themselves in a position where parliament can only do one thing—and that thing might be the one thing the postal workers do not desire."

Strike Breakers Ready

REGINA, Sask., June 18.—(Canadian Press).—In anticipation of a postal employees strike, scores of Regina men are applying for civil service application forms and filling them in, in hopes of securing a post vacated by a striker.

Mr. Graham pointed out that the government could not amend the civil service commission's wage schedule. It could approve or reject, reject it would have been to delay the settlement further. Another report along the same lines would have been brought down, probably. What the government did was to submit the question to another board, and that board, with few minor changes, approved the commission's rulings. Then it had brought the board of audit and the civil service commission together in the council chamber and had the whole matter threshed out. The civil service commission was the proper authority appointed by statute to deal with such a matter and the government must stand by it.

Incite To Strike.

"Some things have been said here today which will not mollify the people inclined to strike," said Mr. Graham. They will rather incite them to strike.

He regretted that so much had been said in parliament which tended to make the situation more difficult. He did not know what more the government could do. Perhaps if the whole wage report of the civil service commission were brought before any drastic action was taken, parliament in its wisdom might find some solution nearer to the wishes of the postal workers. But a strike at this time would not assist parliament in finding solution.

He remarked in passing on the publicity given the wage schedules of the civil servants. As a head of a big department he found this did not always work out for the best. When the average civil servant asked for higher wages, it was on the ground that so and so who worked beside them got more.

News Of Bailieboro And The District

BAILIEBORO, June 18.—The young ladies of the village and immediate district have organized a soft ball team, and are looking forward to having a good time this summer playing the other teams of the neighbouring towns and villages.

On the Mail Route.

Mr. Wm. Parsons who draws the mail on rural route number one has recently purchased a fine new grey mare from Henry Barnard, and has put his own driver out to pasture for the summer.

His former driver has travelled this route for several years without having had any other to change of for even a few days, and certainly deserves the rest.

Mis Kathleen Dawson who has recently graduated for a nurse in Nichols Hospital, Peterboro, is spending a few holidays at her home here.

Dr. E. Summeville of Toronto was a guest of friends in Bailieboro

ALL GIRLS "NICE."

LONDON, June 18—Edward Wander was given a small fine recently for telling a girl customer in his shop that she was nice. Wander protested that he was not flirting, but called all girls "nice" as a general business policy.

Suggests a Way Out

OTTAWA, June 18.—(Canadian Press).— Roch Lanctot, (Liberal, La Prairie) suggested in the house yesterday afternoon that members of the senate and the house should cut their sessional indemnities by $1,500 each and that the amount should go to the postal workers.

COMMONS OPENS

(Continued from page 1.)

but the Laborites did not precipitate that fight.

Passing on to ask what the Dominions themselves thought of this question, the Colonial Secretary quoted Hon. E. Lapointe at Ottawa, to the effect that Canada was giving Great Britain a preference "of her own free will—(This sentence drew appreciative cheers from the Conservative benches)—but mainly because it suited Canada to do so," continued Thomas, still quoting Lapointe. The finish of the sentence drew delighted cheers and laughter from the Ministerial side. In other words, continued Mr. Thomas, this Canadian minister says: "Oh, no, we shall not be offended or upset; we shall not look upon it as an insult or slight. We recognized that Britain has the right to do what she thinks best."

Mr. Thomas proceeded to quote, 'Hon. G. P. Graham, in the same debate in the Canadian Parliament, that 'Canadians believed, and it had turned out to be true, that giving a preference to the Mother Country would mainly benefit their own country. (Loud Labor and Liberal Cheers.) Does it not fairly indicate, asked Thomas, that it is not only unwise, but untrue to suggest that Canada looks upon the proposal to kill the new preference scheme as an insult to herself?

Mr. Thomas then quoted former Premier Hughes of Australia, who had said that "Australia could not give a preference unless she were satisfied that it would be a good thing for herself."

"The only object," he continued "in thus quoting is not to set one party against another, but to show that all Dominions are compelled to do, as we are doing, what is best for their own people."

Not a Party Matter.

Mr. Thomas, after deprecating the making of Empire development a Party matter, preceeded to speak of the necessity of improving the Imperial conference so that they would be really representative of all shades of opinion in the countries concerned. On this question he had expressed himself earnestly some little while back, and, if possible, he was even more earnest to-night. Was it fair, he asked, to bring Dominion statesmen here for weeks and months, and then, when they have returned to their own countries, to find that their proposals, for some reason or other, have been rejected by the people here.? "Would it not help," he asked, "towards the real unity of the Empire if we took into such councils, not merely the premiers and ministers for the time being, but also the Opposition leaders.?"

The first difficulty he knew, would be to get the responsible leaders of the Opposition to assume such a responsibility, for they preferred to leave it to the Government in power.

Touching incidently, but emphatically, on the Lausanne Treaty debate in the Canadian House of Commons, Mr. Thomas urged: "There is no one who can read that debate without being not only disturbed, but positively alarmed. Some solution to the problem must be found. I have discussed it with responsible people from the Dominions, who are convinced that some change, such as I have indicated, is necessary to make the conference more real and effective than in the past."

Mr. Thomas passed on to mention the objections of Premier King to the proposals for establishing an economic committee of the Empire because the terms of the reference were too wide. It would give the committee a roving commission. Mr. Thomas said the Government was prepared, if the Dominions wished it, but not otherwise, to consider the appointment of a committee in different lines

Sir John Simon, who spoke for the Liberal Free Traders, maintained that the preference system, as practiced in the Dominions, was quite different from the preference Britain is now asked to adopt. "We impose no import taxes except for revenue," he said, "but the Dominions adopt a high tariff wall as the very basis of their fiscal system." The preference given by the Dominions, he said, tended to decrease expenses to their own consumers, whereas the preferences given by Britain tended to increase its own consumers' burden. The food taxes were the most objectionable of all. He rejoiced that the British Chancellor of the Exchequer was doing his best to get rid of them. To talk about preference without food taxes, was dodging the issue. There was no such thing here now as an anti-Dominion policy, but a great inter-locking system of imperial preference would at once raise the question: "What are we going to get in return for what we grant elsewhere."

Look Into Labor.

T. Johnston (Labor) said he understood that Australia could raise about ten per cent. of the currants and dried fruit Britain consumed. The only other competitor was Greece. He was told that conditions under which they worked in Smyrna were not those of 44 or 60 hours a week. They worked all the hours God sent them and a few more. (Laughter.) In some districts they were still war prisoners and were subjected to the lash. It was the business of the labor government to examine the origin of Britain's imports if they are going to be a labor government at all. He disagreed entirely with the proposals of the liberal party who are only concerned, he said, with cheap imports. The socialistic viewpoint was that they ought to preserve the higher standards of civilization from the lower.

Haydon Guest, secretary of the newly formed labor commonwealth group, who has just resigned his private secretaryship to John Wheatley, minister of health, announced his intention of voting for the first four resolutions and he hoped the other labor members would do the same as a demonstration of their desire and intention to make the nationals ain the British commonwealth more united. He believed the preferences should be coupled with so kind of guarantee concerning the conditions of life among the working people. He advocated closer association with the brother commonwealths in the development and expansion of their enormous resources with the deliberate object of raising the standard of life among the people. (Opposition cheers.) They would not be able to solve the question of the migration of races unless the Empire was much more solidly organized.

Captain Wedgwood Benn (Liberal) contended that far from promoting imperial concord the four years of preference had promoted discord.

Laurier Lauded.

Major G. C. Tryon (Unionist), in winding up the first day's debate for the opposition reminded the house that it was a French-Canadian and Liberal orime minister, Sir Wilfrid Laurier, who first actually put preference into operation in modern days. A. W. Haycock (Labor) interrupting, asked "why?"

Major Tryon—"Because he iwished for a united Empire and he put the mother country ahead of other countries."

Mr. Haycock, interrupting agatn, said Sir Wilfrid Laurier got his mandate from the Canadian people on a non-protective tariff. He won his 1906 electiom on a free trade ticket and when he came into power he introduced the preference in order to throw dust into the yes of the people who elected him.

"I think a charge like that," said Major Tryon, "against a great leader of a British people should not pass without comment in this house. I am a Conservative and Laurier was a Liberal, but I believe him to have been as straight and honest as any man. What Laurier did was to reduce dutes in order to give a preference and that is what we are asking this house to do."

Mr. Haycock rose as if to reply but Major Tryon refused to give way unless the former wished to apologize.

PAWNING IS POPULAR.

LONDON, June 18. — Many London society women habitually pawn their jewels and other precious possessions when they are going on a trip. Not wishing to leave their valuable in an empty house, they put them in a pawnshop, where they are assured of good care.

MINE WORK FILMED.

WASHINGTON, June 18.—A series of educational films showing work in the mineral mines of the country, will be distributed through the department of the interior. The Bureau of Mines has prepared nearly 100 educational pictures in the last few years.

WOMEN SEEK VARIETY

WASHINGTON, June 00.—With $75 with which to buy a suit, the average woman will prefer to buy three $25 suits, caring more for varied appearance than the wearing qualities of her garments, according to Mrs. Mary S. Woolman, of Boston, who appeared before the House Committee on Interstate and Foreign Commerce in opposition to the truth-in-fabric bill.

TWEED EGGS FOR SCHOOL CHILDREN

Results Will Be Exhibited at the School Fairs in Fall

TWEED, June 18.— The chickens hatching to -day in the incubator at the Consolidated school. The eggs are sold to the school children by the representative of the Department of Agriculture, Mr. Atkin of Stirling. The chickens will be cared for by the children and exhibited at the School Fair in the fall.

The School Garden

The school garden is growing splendidly, the cabbages and tomatoes just transplanted from the hot bed, look very sturdy. In former years the garden has suffered sadly from marauders so that little harvest was reaped by the owners of the plot. Every effort will be made this year to save it. A community plot of cabbages and tomatoes has been set out. These will be used in the hot lunch kitchen next fall and winter.

Mr. J. J. Leworthy has sold his home on River street to Mr. H. Sayers who expects to move into it very soon.

Ken and Co., have enlarged their window space. This change gives more light to the store and greatly improves its appearance.

Mrs. Rowe, teacher of Agriculture in the Consolidated School has resigned her position her and has been accepted on the staff of Connaught school in Ottawa.

HUDSON DID NOT ACT

Hon. A. S. Hudson Says His Partner Alone Acted in Home Bank Inquiry.

OTTAWA, June 18. — In the House of Commons yesterday afternoon Hon. A. B. Hudson, Liberal member for South Winnipeg, stated that though a partner of W. J. Symington, who was retained by the government as counsel in the Home Bank inquiry, he was in no way a partner in that transaction. Mr. Symington's retainer was purely a personal one, said Mr. Hudson.

Hon. Ernest Lapointe, Minister of Justice, confirmed Mr. Hudson's statement. Correspondence carried on at the time Mr. Symington was retained had been between the department and Mr. Symington personally; and no communication had passed between the department and Mr. Hudson.

Mr Hudson said that he was making this statement because of a question asked in the house on Monday in regard to his connection with Mr. Symington. The answer to the question might create the impression that he and Mr. Symington were partners in representing the government in the inquiry, he said.

OBITUARY

MRS. BLASTORAH FUNERAL.

The body of Mrs. Bernard Blastorah will arrive here from Fort Francis this evening, and will be taken immediately to the home of Mr. and Mrs. D. Garvey, from where the funeral will be held.

The body will be accompanied by Mr. Blastorah and her brother, Mr. Fred Garvey.

Miss Kate Blastorah, of Atlantic City has arrived for the funeral.

WILSON'S FLY PADS

Kill them all, and the germs too. 10c a packet at Druggists, Grocers and General Stores.

SMUTS DEFEATED

(Continued from page 1)

South African Party 25; Labor 18; Nationalists 12; a majority of the old parliament was wiped out with General Smuts.

The fact that the South African party headed by General Smuts apparently will have a greater number of members of the new Dominion Parliament than any other group has caused some satisfaction to adherents of the Smut's policy of a close union with the mother country although the Nationalists headed by General Hertzog undoubtedly will be able to cause considerable trouble. The Nationalist favor an out and out policy of secession from the empire and independence. They are largely the old Dutch Republic which fought against the British Empire in the Boer War. The election generally has been considered a straight out between Smuts and Hertzog, the two outstanding political leaders of the country, with the Labor organization supporting Hertzog.

The Laborites are headed by Colonel W. Cheswell and compromise British, Dutch and Foreign elements as well as some of the native negroes who make up about one half the population of this vast country.

"There is no place like Home"

—and home comforts are few when travelling. But in Toronto, you can enjoy them all at the

Queen's Hotel

TORONTO

Opposite the New Union Station

There is a restful and home-like feeling the moment you enter its portals.

It is noted for comfort and refinement, combined with unexcelled cuisine.

American and European Plans.

MODERATE CHARGES

Write us for booklet and rates.

Henry Winnett, President

Renew Your Subscription

Deliciously Sweet and Crisp

Sugar-Crisp CORN FLAKES

Corns

Don't Pare Them!

Cutting a corn is always dangerous. Blue-jay *ends* corns. Kills the pain instantly, then the corn loosens and comes out. No risk, no constant trouble. Get Blue-jay at your druggist.

Blue-jay

McNabb's

A SPECIAL EVENT

Women's and Misses' Summer Dresses

$14.95

This Extraordinary Opportunity Offers an almost unlimited choice of the latest Summer Dresses. A collection varied in styles, fabrics and colors.

Unusually Remarkable Values

FABRICS
Linen
Voiles
Cotton Crepe
Ratine Voile
Ratines

COLORS
All the Light Summer Shades, as well as the more conservative colors.

ALL SIZES

The J. A. McNABB Co., LTD. PHONE 395

EASTERN ONTARIO CHAIN OF LADIES' AND MISSES' READY-TO-WEAR STORES

PETERBORO - BELLEVILLE - KINGSTON - BROCKVILLE

The Evening Examiner

PHONES—Editorial 1601. Business Office, 1600. Private Branch Exchange to all Departments.

The Examiner is a member of the Audit Bureau of Circulation.

The Daily Examiner, published every lawful evening, by The Peterborough Examiner, Limited. Office, 419 George street. $6.00 per year, delivered in city; out-of-town subscribers, by mail, $4.80 a year.

The Weekly Examiner, published every Thursday. Subscription price $1.50 a year.

U. S. REPRESENTATIVES.

Special U. S. Representatives—W. H. Stockwell, 629 People's Gas Building, Chicago, Ill.

New York—Chas. F. Miller, 225 Fifth Avenue.

Advertising Rates on application.

R. M. GLOVER, Managing Director.

WEDNESDAY, JUNE 18, 1924.

WAGES NOT ALL.

The old argument as to the relation of wages to industrial and commercial prosperity is being carried on with great vigour in the United States just now, and the usual wide difference of opinion between Labour leaders and economists is in evidence.

Labour sees in higher wages a panacea for all the troubles of the race.

Labour leaders argue that big wages mean greater trade and general prosperity.

And yet it is not the money received that matters, but what that money can purchase.

The National City Bank of New York puts it neatly in the statement: "It is not money-wages that count, but what the wage-earner finally gets for his money-wages."

That seems sound logic.

Higher wages mean nothing to the recipient if they are accompanied by a corresponding rise in the prices of the commodities he has to buy.

Certain trades may temporarily benefit, but only at the expense of others.

It is a self-evident fact that no group can experience permanent benefit at the expense of any other group, and that there must be a fair exchange of goods and services through industrial society as the price of prosperity even for the strongest groups.

PARLIAMENT'S RESPONSIBILITY.

The Civil Service Commission has laid down a scale of wages that it considers fair remuneration for the services of the postal employees, having regard to the qualifications of the latter and the privileges they enjoy in regard to holidays, clothing and sick leave.

The scale is not acceptable to the letter carriers and the postal clerks, who are preparing for a strike

The Government declares that it has no power to overrule the findings of the Civil Service Commission, or to pay more wages than authorized by that body.

That is true—but if the Government has no power Parliament undoubtedly has, and there is a feeling abroad that Parliament should either condemn or approve the decision of the commission—rather than be content to pass the whole responsibility on to that organization.

The people have a right to look to their representatives in Parliament for action when trouble of this nature is on the horizon.

If the commission's decision is just the representatives of the people should say so, and see to it that preparations are made to deal with the situation created by the walk-out of the postal employees.

On the other hand, if these representatives believe that the schedule of wages is not satisfactory they have power to make the necessary amendments.

UNPRECEDENTED PROSPERITY.

Canada should be broadcasting messages of optimism these days instead of the gloomy statements so many people seem to be fond of uttering.

The rush across the line has turned into an old boys' trek back to the Land of the Maple.

The boys and girls are coming home.

Hundreds of thousands of American tourists have their eyes upon Canada.

The advance guard is here now, and every day the number is increasing.

That means more business for merchants, more orders for manufacturers, more work for Canada's workers, more money in circulation.

The crop prospects, too, are excellent.

The West is optimistic about the size and quantity of the crop.

And better still, higher prices for wheat are prophesied.

Dr. David Friday, Director of Research in the National Transportation Institute, Washington, declares that wheat will sell in the United States at $1.25 a bushel before election day, and at $1.35 a bushel before Christmas, and that agricultural discontent in the West will be greatly lessened.

That is good news, for what applies to the United States in this connection applies equally to Canada.

If wheat rises to $1.35 a bushel over the border, Canadian farmers can look for a similar price for their wheat.

With a good harvest and better prices in sight Canadians can look forward to the future cheerfully.

Sir John Aird, President of the Canadian Bank of Commerce, and one of the shrewdest observers in the country of financial and economic conditions, has given out a statement on his return from Europe that should cheer the whole country.

"I am very optimistic," he declared, "and I believe that we are now proceeding toward an era of unprecedented prosperity."

Let Canadians generally adopt that attitude and there will be nothing to worry about.

WAR AND PROFITEERS.

The drafting of dollars and property as well as soldiers is recommended by Bernard M. Baruch, former Chairman of the United States War Industries Board.

Most people will agree with that programme.

If it is fair to conscript men to fight it is fair to conscript the wealth of other men who by reason of age or infirmities cannot be expected to fight.

But when one United States writer declares that if dollars were drafted for the next war the same as men for the army, there wouldn't be any "next war," the Examiner cannot follow him.

The old argument that wars are started by munition manufacturers and other "capitalists" eager to make money out of the opportunities offered by a conflict between nations is nonsense.

No profiteering manufacturers thrust Great Britain into the World War.

The invasion of Belgium was the final factor in the decision made by the British Government on August 4, 1914.

No profiteering manufacturers prompted Canada to offer her thousands of soldiers.

It was the knowledge that the Empire needed them that sent Canada rushing into the fray.

Profiteering there was, as in every war, but profiteers did not cause the war—or any war for that matter.

However, Mr. Baruch's plan of Government fixing of prices commands attention. He says:

"Prices of materials, commodities and, in fact, all things would be declared fixed as of such and such a date, and it would be illegal either to buy or sell at a different price.

"The excess proportion, if any, of the profits in industry and internal revenue would go to the prosecution of the war.

"If such an organization, which we were approaching at the end of the war, had been put into effect at the beginning, the cost of the war in my opinion would have been not more than one-half of what it was, and there would not have been charges of profiteering and economic chaos after the war."

All very true. The trouble is that the whole idea is too sensible to be put into effect.

THE WHEAT PRODUCTION OF CANADA.

Some remarkable statistics have lately been presented in regard to the wheat production of the United States for the present year that has had a buoyant affect on the price of wheat in Canada, says the Brantford Expositor. It is estimated that the yield in the United States will be considerably under the average. This shortage of perhaps 150,000,000 bushels, will have a favorable reaction on the price of wheat as far as Canada is concerned. More and more it has come to be recognized that Canada is bound to take a leading place in the exportation of wheat. Within the last month five large American grain firms have decided to open Canadian offices and carry on a large part of their operation in Canada. The movement northward is ascribed to a sharp decline in the volume of the transactions on the New York Produce Exchange, and the steady increase of business done in Canada.

This development, taken in connection with the decision of the Spillers Company, one of the largest grain concerns in Britain, to establish a huge concern in Canada as a base of shipment from Vancouver to the Orient, and also through the Panama Canal to Europe, is a splendid tribute to the future of the Canadian wheat and flour trade. It means prosperity to Canada. For two seasons now the Dominion has been the largest wheat exporting country in the world. One of the chief reasons given by the managing governor of the Spillers company is the marvelous expansion in the consumption of wheat that is taking place among the 500,000,000 people in China and Japan. This trade is expected to show extraordinary growth.

In a table prepared by Sir James Wilson, one of the leading British staticians, the total amount of the world's wheat production available for exportation for the year ending July, 1924, is estimated a t130 millions of quarters. Of this Canada is credited with 42. The Argentine and the United States come next with 28 and 24. In 1922 the United States had 27.5, Canada 23.1 and Argentine 14.8. During the five years previous to July, 1914, Russia headed the list with an average of 20.5, the United States, Argentine and Canada following with respectively 13.4, 11.8 and 10.3.

THE CHURCHES SPEAK AGAIN.

The Private Bills Committee at Ottawa, and the Commons itself, has had an expression of opinion from the people most interested in church union—the votes taken in the various church gatherings, says the London Advertiser.

These votes are significant because they record the fact that the churches want union. Their representatives have spoken in a vote that is large enough to carry conviction, and it removes any doubt that the Private Bills Committee may have had as to the desire of its petitioners.

The will of the majority of the people is a cornerstone in the structure of equity that can hardly be overlooked.

In view of this vote the Private Bills Committee should cease making or considering amendments that can only have the effect of producing a situation not acceptable to the majority of the people with whom they are dealing. The committee should realize that it is taking to itself powers that the church will not admit it possesses. Principal Oliver of Saskatoon stated the case well when he said: "We repudiate the spiritual leadership of the Private Bills Committee." And so they should. The Private Bills Committee was asked to do a certain thing—facilitate the coming together of three churches. The request was reasonable, and the churches had a perfect right to advance it. The Private Bills Committee of the Ontario Legislature was wrong when it sought to alter the measure the churches had brought before it, and the Private Bills Committee at Ottawa was in error when it sought to place its own interpretation on a measure that in its original form represented the express desires of the great majority of the church members.

The votes of the churches represented in the gatherings of Methodist, Congregational and Presbyterian churches give the Private Bills Committee new light on the matter, and it is a verdict that they cannot very well overlook.

One of the outstanding features of the taking of the vote at Owen Sound was the attitude of the moderator, who asked that there might be no applause, "as this is a matter on which we all feel deeply, and as it is certain to cause pain to many I would ask the assembly that there should be no demonstration whatever when the vote is announced." It is that spirit of kindly consideration that will do much to make possible a desirable settlement of present and future problems.

EDITORIAL NOTES AND COMMENT.

Up in Hamilton the police are making a campaign against "one-armed" drivers. Somebody is always taking the joy out of life.

And when the United Empire Loyalists landed in the Bay of Quinte district there was not even Corbyville there to attract them.

Rotary has captured Toronto—and the Queen City people must imagine that it is exhibition time.

A Chicago writer says that Canada has no foolish laws and no multiplicity of statutes. That will be news to most Canadians who are of a contrary opinion.

A record tourist season for Ontario is indicated. Sure "business is good." x

A young man just three weeks out from England and a girl friend were drowned at Port Arthur when a canoe upset. Newcomers should be warned about the danger of the canoe in inexperienced hands.

WISE AND OTHERWISE

Everything could be worse. How would you scratch your head if you had go elbows?

A street car is what there is always seats in when it is coming back from where you are going.

Many fat people are weighed and found wanting to weigh less.

Ignoring people often makes them feel small and ignoring your troubles is liable to do the same to them.

The skin of the human palm is 75 times as thick as the eyelid, so why go around with your hands in your pockets?

Cases of twins occur only once in every 69 births and then usually pick out a small house where the family is poor.

Two's a couple. Three's chaperoned.

People can be very annoying, but if it wasn't for them you wouldn't know anybody.

First thing you know it will be time to start looking for the first signs of fall again.

There is a clock in San Francisco which is said to be 110 years old, so it is quite on old timer.

What is so rare as a day in swimming?

The almighty dollars are all mighty scarce.

A golden wedding is when a couple has gone fifty-fifty.

In Chicago, a cop was canned for being pickled.

When you see onions in the front yard instead of flowers, hubby is the boss in that home.

Never get along nicely while your wife is away for a visit unless you want to make her mad.

When you see a man standing on the corner scratching, ask him how he enjoyed his vacation.

Music is getting so you can't tell if the neighbors are playing the phonograph, fighting, crying or washing dishes.

Delaware (O.) man has a clock 100 years old which runs. The moral is: Never try to fix your clock yourself.

June husband tells us he can't go to town with her. Has to stay at home when she goes and sign for the packages.

These are the days you miss a man for a couple of weeks, then you see him back home sunburned and broke.

RADIO PROGRAMS

WEDNESDAY, JUNE 18.
(Eastern Dalyight Saving Time)

WEAF, NEW YORK—492.

7.00 p.m.—United Synagogue of America services.
7.30 p.m.—Mabel Henderson, contralto.
7.50 p.m.—"Trees," by Dr. H. Baker.
8.00 p.m.—"Thinking and Willing," by Dr. G. Murphy.
8.20 p.m.—Mabel Henderson, contralto.
8.30 p.m.—Songs and humor.
9.00 p.m.—Chelet Orchestra.
10.00-1.0.10 p.m.—Historical talks.

WOO, PHILADELPHIA—509.

7.30 p.m.—Sylvania Orchestra; sport results; police reports.
8.15 p.m.—Organ recital.
8.45 p.m.—Talk.
9.00 p.m.—Orchestra; vocal solos.
10.00 p.m.—Ritz-Carlton Orchestra.
10.55 p.m.—Time signals; weather.

WBZ, SPRINGFIELD, MASS.—337.

7.00 p.m.—Baseball results; market reports.
7.30 p.m.—Bedtime story.
7.40 p.m.—WBZ Trio; C. Young, tenor.
8.30 p.m.—Clan MacGregor musical program.
10.55 p.m.—Time signals; weather report.
11.30 p.m.—Dance music.
12.00 p.m.—Popular songs.

WGI, MEDFORD, MASS.—360.

7.00 p.m.—Big Brother Club meeting.
7.30 p.m.—Health talk: musicale; popular songs; weather reports; time signals.

WGY, SCHENECTADY—380.

6.00 p.m.—Produce and stock market quotations; news bulletins; baseball results.
6.30 p.m.—"Adventure Story," Silent Night.

WGR, BUFFALO—319.

6.30 p.m.—Orchestra concert.
7.30 p.m.—News; all daily reports; baseball scores.
8.00-9.00 p.m.—Musical program.
11.00 p.m.—Supper music.
11.45 p.m.—Weather forecast.

KDKA, PITTSBURGH—326.

6.30 p.m.—Dinner concert.
7.00 p.m.—Baseball scores; music.
7.30 p.m.—Bedtime story.
7.45 p.m.—News.
8.00 p.m.—Baseball scores; address.
8.40 p.m.—Market reports.
9.00 p.m.—Band concert.
10.55 p.m.—Time signals; weather reports; baseball scores.

WTAM, CLEVELAND—390.

7.00-8.30 p.m.—Dinner concert; baseball scores.
9.00-10.00 p.m.—Concert program.
10.05-12.00 p.m.—Vocal and instrumental concert.

WCX, DETROIT—517.

7.00 p.m. — Orchestra; baseball scores.
8.00 p.m.—Musical program.

WHAS, LOUISVILLE—400.

9.30-11.00 p.m.—Agricultural tabliod; orchestra; piano solos; news; baseball scores; time announced at 11 p.m.

KYW, CHICAGO—536.

6.45 p.m.—Bedtime story.
7.00 -7.30 p.m.—Dinner concert.
8.00-8.58 p.m.—Musical program.
9.45 p.m.-12.30 a.m.—Midnight revue.

WOC, DAVENPORT, IOWA—484

7.30 p.m.—Sandman's visit.
7.50 p.m.—Weather forecast; sport news.
9.00 p.m.—Organ recital; readings.

CATTLE, GRAIN AND PRODUCE

Peterboro--Toronto--Montreal Winnipeg

RETAIL.

Fruit.

Bananas, 30-50c doz.; California oranges, 25c to 70c; grape fruit, 2 to 6 for 25 cents; lemons, 30c to 40c per dozen; apples, 25-90c peck; Malaga grapes, 40c lb.; pineapples, 18-30c $1.75-$2.50 per doz strawberries, 20-35c box; cranberries, 20-25c qt.; dates, 13c lb.; Fard dates, 30c lb.; figs, 15c50c lb.; canteloupe, 30-40c; cherries, 60-75c lb.; apricots and plums, 20c dozen; peaches, 30c doz.

Vegetables.

Potatoes, 45c peck, $2.50 bag; new potatoes, 90c peck, 20c meas.; new beets, 15-2 for 25c bunch; new carrots, 15c bunch; cook onions, 3lb. for 25c; Spanish onions, 18c lb.; green onions, 5-10c bunch; Bermuda onions, 3 lbs. 25c; new cabbage, 3 for 25c; leaf lettuce, 5c; Hamilton leaf lettuce, 15-20c; head lettuce, 20-25c; endive, 10-20c; celery, 20-25c; parsley, 5c; watercress, 5c; cucumbers, 10c-20c; tomatoes, 25-50c pound; Florida peppers, 10-15c each; radishes, 5c bunch; horseradish, 2 bunches 25c; spinach, 20c lb; mushrooms, $1.25 lb.; rhubarb, 5c bunch; Lima beans, 2lb. 25c; dried beans, 2lb. 15c; dried peas, 13c lb.; string beans, 20c lb.; asparagus, 15c bunch; green peas, 15c qt.

Nuts.

Walnuts, 25c-30c lb.; Brazil nuts, 25-30c lb.; chestnuts, 30-25c lb.; almonds, 25c lb.; shelled almonds, 40-80c lb.; cocoanuts, 10-15c each.

Dairy Products.

Butter, creamery, 34c-38c lb.; dairy, 28-32c lb.; baking, 25c lb.; lard, 18-22c lb.; shortening, 16-18c lb.

Cheese—New, 22-25c lb.; September make, 28-30c lb.

Eggs—25-28c doz.

Honey.

Comb, dark and light, 20-25c; mixed, 59c for 5 lbs.; clover, 5 and 10 lbs., 69c and $1.35.

Fish.

Salmon, red, 20-25c lb.; pink, 20c; salmon trout, 24c; salmon smacks, 35c; white fish, 20-22c; halibut, 35c; smelts, 15-35c; plaice, 2 lbs. 20c; haddies, 18-20c; boneless, 25c; fillets, 25c; kippered herring, 20c; salt herring, 45-75c doz sea herring, 10c lb.; fresh herring, 3 lbs. 25c; fillet mackerel, 2 lbs. 35c; ciscoes, 25c lb.; boned cod, 20c lb.; oysters, $1.50 qt.

Meats

Beef, 8-30c lb.; veal, 12-30c; lamb, 15-30c; mutton, 10-25c lb.; pork, 15-35c.; bacon, 28-40c; ausage, 18-20c lb.; chicken, 28-30c lb.

Flour.

Flour, half bbl. $3.45-$4.25; pastry flour, 24lb. bag, 79-95c.

WHOLESALE.

Grain.

Fall and Marquis wheat, $1-$1.10 bushel; oats, 44-55c; rye, 65-75c; barley, 65-70c; alsike, $4-$5; alfalfa, $13 bush.; buckwheat, 75c; peas, $1-$1.25; red clover, $5-$10; sweet clover, $5-$5.50.

Hay, Bran, Etc.

Hay, loose, $14-$15; baled, $17-$18; baled straw, $9-$12; bran $28-$30 ton; shorts, $33 ton.

Hogs.

Live hogs, thick, smooth, $8.00 cwt.; select graded, $8.80; dressed, head on $12.25, head off $13.25.

Hides and Wool.

Hides: Cow, 6c lb.; horse, $2-$2.50 each; calf skins, 12c lb.; sheep and lamb skins, $1.50-$2 each; shearlings, 20-25c each; wool, 23-28c lb.

TORONTO LIVESTOCK

TORONTO, June 18.—The cattle demand at the Union Stock Yards on Monday was not too good, except for export, but the smaller supply permitted of sales of 3,200 head and this left only a few over 200 on hand at the close. Receipts yesterday morning were 51 cars, 745 cattle, 572 calves, 987 hogs and 206 sheep and lambs. There was another delivery later in the day, with an estimate of an addition of about 500 cattle. Rogers and Maybee took 700 for export on Monday, and the top price for a load of $8.60 a cwt. was paid to Chas. Meggs, of Paris.

H. P. Kennedy, who is shipping from the west, bought four loads of steers here as a filler for spaces contracted for. There was not much life to the market for butchers and buyers are holding off to make the hang as shot as possible, during the hotter weather. Some good bulls were on sale and J. B. Shields refused $6 a cwt. for an extra choice Hereford. Cows are down in the extreme, 25 cents a cwt. this week, but this decline is most evident in those off the grass and not fat.

Stockers, feeders and springers are a poor trade. With abundance of grass, this is not quite understood, but the demand for springers has lessened owing to the over supply of milk. There are several loads of stockers on the market, some of which have been held for sale for three weeks. Exporters are buying a few cattle in the medium weight butchers' class, and this is a sustaining factor in the good to choice butchers.

A small bunch of choice butchers went to a Kingston buyer at $7.75 a cwt. but other choice steers and heifers sold at $7.50 and this price was paid for odd lots of exporters. Frank Hunnisett paid $7.25 for a rather nice load of butchers. Medium and common killers were not too strong and some mediums sold at and below $6 a cwt. One top cow made $6.50 but the run of good cows did not cross $5.75. Although trade is slow the offering of less than 1,000 head is not burdensome.

Calves gave evidence of a little firmer undertone and bunches of good vealers sold at 9½ cents. A few choice calves reached 10 and 10½ cents. Medium calves were about 8 cents.

Lambs were a shade stronger than on Monday in the asked prices and some choice sold at 16½ cents. Bunches a little off from the tops brought 15 to 15½ cents. Sheep were easier at 6 cents and yearlings sold at 12 cents.

The only price on hogs in the quotation of the packers which is now set at $7.50 a cwt. f.o.b. Sales are taking place above this, but the figures are known only to the buyer and seller. One seller said he obtained $7.75 a cwt.

Current Quotations.

Choice heavy ex steers	$8.15 8.40
Good heavy ex. steers	7.50 7.85
Choice export heifers	7.35 7.50
Choice export cows	6.00 6.50
Choice short keeps	7.00 7.50
Baby beeves	7.00 9.00
Choice medium weight	7.50 8.00
Choice handyweight	7.25 7.50
Good handyweight	6.85 7.15
Medium butchers	6.25 6.50
Common light butchers	5.25 6.00
Choice 950-1,100 feeders	6.50 7.00
Fair, good light feeders	5.50 6.25
Choice fat cows	5.75 6.00
Good butchers' cows	5.00 5.25
Medium cows	4.25 4.40
Common cows	3.25 3.75
Canners and cutters	1.50 2.50
Good choice but. bulls	5.00 6.00
Good fair butcher bulls	4.25 4.75
Bologna bulls	3.00 3.75
Choice milchers and springers	85.00 110.00
Medium milchers and springers	50.00 65.00
Common	30.00 45.00
Choice spring lambs	16.50 17.00
Medium to good spring lambs	14.00 15.00
Common lambs	10.00 12.00
Choice yearling lambs	11.00 12.00
Good to choice sheep	6.00 6.50
Heavy sheep and bucks	3.50 4.00
Culls	2.50 3.00
Good to choice calves	10.00 10.50
Medium calves	7.00 9.00
Common calves	4.50 5.50
Hogs, f.o.b. thick smooth	7.50 ...
do fed and watered	8.00 ...
Hogs, off cars, short run	8.20 ...
do long run	8.40 ...

Noon Edition

STERLING RATES.

MONTREAL, June 18. — Sterling exchange rates were quoted here yesterday:

Sterlnig demand, 4.3950.
Sterling cables 4.3975.

EGG MARKETS.

OTTAWA, June 18. — Reports generally from producng points state that production is falling off although it is keeping up better than usual for June. On trio country shippers are paying extras 27, firsts 24, seconds 18, and making sales extras 31 to 31½, firsts 27 to 29 1-2, seconds 21 in export cases.

Toronto firm, retailing specials 40, extras 36, firsts 33; seconds 28.

Montreal continues firm with rising tendency. Jobbing extras 33 to 34; firsts 29, seconds 24.

Manitoba market weak with receipts light. Jobbing extras 27 to 27½; firsts 25 to 25 1-2, seconds 19 to 19½.

Saskatchewan market unchanged

Edmonton market firm. Jobbing extras 30, first 27, seconds 21.

Calgary jobbing firsts $7 to $7.50 per case; seconds $6 per case.

Vancouver steady. Jobbing extras 28, first 26, seconds and pullets 24.

Prince Edward Island market firm with a slight falling off in receipts. Retailing extras 28, firsts 24, seconds 22.

Chicago spot 25½, June 27, December refrigerators 32 7-8.

New York firm, extra firsts 29½, firsts 28 1-2.

Washington, D.C.—United States government reports storage holdings of eggs on June 1st, amounting to 6,944,000 cases as compared with 7,813,000 cases on the same date last year.

Frozen poultry storage stocks on June 1 amounted to 39,247,000 pounds as compared with 57,240,000 pounds on the same date last year.

MONTREAL PRODUCE

MONTREAL, June 18. — Feeling in the local cash grain market was again very firm yesterady. There were no further developments in the flour markets. Indications are that prices will be advanced again in mill feed. The tone of the rolled oats market was firm. A fair business is passing in baled hay. Prices for eggs were fully maistained. Steady feeling prevails in potatoes. Prices showed no further decline in butter. Prices were again reduced for cheese by ¼ to ½c per pound.

WINNIPEG LIVE STOCK

WINNIPEG, June 18. — Arrivals on Saturday were 468 cattle and calves; 700 hogs and 51 sheep and lambs.

With fairly liberal carry-over trading on the cattle market continued inactive. The better grades of butcher she stock moved out on a fairly steady basis while a few loads of young beef changed hands from $6 to $6.85. The general run of offerings in the stocker and feeder division are finding a very narrow outlet.

The hog market showed a slight change with thick smooths at $6.90 to $7 and from $7.50 to $7.70 for select bacons.

The sheep and lamb market was not established due to the insufficient receipts.

CHICAGO LIVE STOCK.

CHICAGO, June 18. Cattle receipts yesterday were 6000; demand generally narrow; trade mostly killing classes; dull, sluggish barely steady; grass cows and heifers weak to unevenly lower; canners and cutters sharing decline in instances; top matured steers 10.50; average weight 1293 pounds; best yearlings, 10.00; some 1108 pound averages 10.15; price spread in beef steers very narrow; little averaging 1000 pounds or better; few bullocks here eligible to 10.25 and better; yearlings fairly numerous at 7.75 and 9.25; light mixed kind downward to 7.50 and below; few grain fed heavy cows 7.50 and better; bulk fat cows 4.50 and 6.00; canners and cutters mostly 2.50 and 3.50; veal alves steady to 25c lower, at 9.25; fairly active country demand for better grades stockers and feeders; short kind very scarce; stockers 6.50 and 6.50; some feeder steers upward to 8.50 and better.

CHICAGO GRAIN.

CHICAGO, June 18.—Wheat suddenly advanced yesterday at the last after having averaged lower from the outset. Renewal of speculative demand was in evidence together together with reports that the hot wave in the south west was spreading. Closing prices for wheat were strong, 3-4 to 1 3-8c net higher, July $1.15½ to $1.15 3-4, and September $1.16 7-8 to $1.17. Corn finished unchanged to 1c higher; oats unchanged to 1-8c off and provisions varying from 5c decline to an equal gain.

A THOUGHT

SOMEONE

When you're happy and contented,
And your sky is always blue,
It's kind of nice to know there's someone
Glad to share it all with you;
And when little troubles gather,
And your sky is no longer fair,
It's kind of nice to know there's someone,
Someone who will sure to care.

Someone to love and cheer you,
Sometimes when things go wrong;
Someone to snuggle near you,
Someone to share your song,
Someone to call you sweetheart,
After the day is done;
Someone to miss you, someone to kiss you—
Just someone.

And when some duty takes you
On a journey far away,
It's kind of nice to know there's someone
Thinking of you every day;
And when your journey's ended,
And you're speeding homeward too,
It's kind of nice to know there's someone
Waiting there to welcome you.

—True Blue.

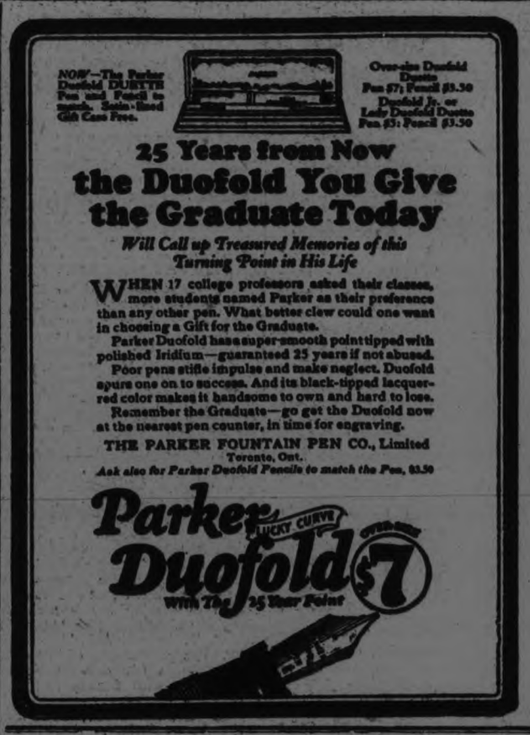

THE PARKER PEN is Pen perfection BUY THEM AT BOND'S DRUG STORE

Get Your Parker Duofold from GILES The Druggist

WE RECOMMEND THE PARKER PEN AND SELL THEM AT THE WARNE DRUG CO

Several tents have been erected along the lake front, as many from the city are enjoying a few days of good fresh air, and also a fish in Rice Lake.

TONGUE COATED BAD TASTE IN MOUTH EYES TINGED WITH YELLOW

Liver Trouble the Cause

Mrs. A. C. Brown, Oromocto, Ont., writes: "I have been troubled with my liver for a few years back and was so bad I did not feel able to do my work.

I had severe pains in my stomach so bad I could hardly stand them at times; coated tongue; bad taste in the mouth, especially in the morning, and had a yellow and sallow complexion.

I had read a great deal about Milburn's Laxa-Liver Pills and decided I would try a vial, and after taking two or three I found I was greatly improved, and can truthfully say that I felt more like living and can now do my own work without any trouble."

Milburn's Laxa-Liver Pills are 25c. a vial at all dealers, or will be mailed direct on receipt of price by The T. Milburn Co., Limited, Toronto, Ont.

News Of Warkworth And The District

WARKWORTH, June 18.—Dr and Mrs. Drewry and family of Cobourg visited the former's parents, Mr. and Mrs. W. V. Drewry on Sunday.

Mr. and Mrs. C. A. Thompson of Cobourg were in town on Sunday.

Mr. and Mrs. C. T. Maycock and Everett accompanied by Mrs. Dr. Black and Mrs. J. W. Harper motored to Toronto on Sunday.

Mr. and Mrs. Chas. Summerby who have been spending the past week with Mr. and Mrs. W. J. Baker left on Sunday for Hastings for a few days before leaving for their home in St. Lamberts, Que.

Miss Mable Platt who has been very ill for the past few days was removed to the hospital in Peterboro on Monday.

Mr. G. P. Nelson had the misfortune to have his finger taken off in a meat grinder on Saturday night.

Mr. and Mrs. B. Buchanan and family spent Sunday with Mr. and Mrs. Wm. Buchanan.

Mr. and Mrs. Wm. Buchanan, Colborne.

Mr. and Mrs. Frank Ewing of Brighton, former residents of this village are visiting Mr. and Mrs. Frank Bowen and other relaitves in the vicinity.

WAR ON FAKE CLUBS

The American Automobile Association has launched a campaign to wipe out fake auto associations in this country. It has submitted the names of 17 clubs, which it says are fakes, to the U.S. Department of Justice.

O'Keefe's
DRY GINGER ALE
Sparkling - Wine-like
Relieves four o'clock fatigue
On Sale Everywhere

J. M. BROOKS & CO.
Distributors for Peterboro

Motor Boat Propellers

of STONE'S ENGLISH MANGANESE BRONZE

are as strong as steel. A blow that would break a propeller of ordinary material would not affect one made of this material, which is the same as is used by the British Navy. We have the right for making Stone's Manganese Bronze into propellers for Canadian motor boats. Complete information gladly sent on request.

Made in Canada from British Metal

The Wm. Kennedy & Sons, Limited

Established 1860

Owen Sound - - - Ontario

Cobourg and District

COBOURG, June 17.—Rev. R. F. Stillman, who is returned to the work of Cobourg Methodist Church by the stationing committee of Bay of Quinte Conference, occupied his own pulpit at both services on Sunday, and preached earnest, thoughtful sermons. Next Sunday the pulpit of this church is to be occupied by Rev. Mr. Barrieclough, pastor of Cambridge Street Methodist Church, Lindsay. Rev. Mr. Stillman goes to Lindsay for the day.

Other Church Services on Sunday.

Rev. Adam Hamilton, of Brantford, preached at the services in the Cobourg and Coldsprings Congregational Churches on Sunday. Rev. J. N. Norton took his own work at the Baptist Church, and Canon F. J. Sawers at St. Peter's.

St. Peter's, St. Andrew's Presbyterian and the Methodist Sunday Schools here changed the hours of their services from afternoon to morning, and meet at 10 a.m.

Military at Church.

The Durham Regiment of Canadian Militia, which has been in camp at Port Hope for the past week, attended services at St. Paul's Presbyterian Church in that town on Sunday morning, when the chaplain, Capt. F. W. Anderson, conducted the service. Mr. J. T. George sang the recessional. Capt. Anderson took as his theme on Sunday evening, "The Crusader's Call."

The Gospel of Road Signs was the timely theme upon which Rev. J. W. Baird based a good sermon at Port Hope Methodist Church on Sunday morning.

Going to Africa.

Rev. Bert Wilsonson delivered a farewell semon at Port Hope Baptist Church on Sunday morning. He is one of the popular young men of Port Hope and was recently ordained to the ministry of the Baptist Church in Canada. He is leaving shortly to take up missionary work in Africa and carries sincere good wishes from a wide circle of friends.

New Pastor.

Rev. Mr. Trumpour, the newly-appointed pastor of Grafton Methodist circuit, was visiting with citizens in the vicinity last week, in company of Rev. A. C. Hie, a former Haldimand Township boy.

Pastor Honored.

The South Oshawa Church honored Rev. J. S. and Mrs. McMullen by the presentation of a purse of money. Mr. McMullen is leaving Oshawa after a most successful pastorate.

NEWS INTEREST FROM CAVAN

CAVAN, June 18.—A happy family re-union picnic was held at the home of Mr. A. E. Hunter, Cavan on Thursday afternoon in honor of Rev. Dr. R. J. Hunter and Mrs. Hunter of Corur D'Alene, Idaho, who are visiting their brothers and sisters around the old home.

The weather was ideal for the occasion and the spacious lawn was beautiful with flowering lilac and honeysuckle, and the happy faces and joyous laughter, made it a social gathering, nto to be forgotten in years to come.

After-dinner speeches were made by Dr. Hunter and Rev. Mr. Craw, of Springville, who was a classmate of Dr. Hunter's at Knox in their college days. Mr. Craw told some breezy briefs from the General Assembly at Owen Sound, from which he had returned that morning.

Dr. Hunter related a few interesting experiences of his life since he last met with them.

Mrs. Cecil Armstrong of Peterboro sang very sweetly the National Anthem of Wales, first in English, and then in the Welsh language.

There were about seventy-five guests among who were: Mr. and Mrs. E. Hutchison, Mr. J. D. Gray, Miss S. Gray, Mr. Ivan Gray, Mr. and Mrs. W. Armstrong(Mrs. Cecil Armstrong, Miss Marion Armstrong, Mrs. J. S. Armstrong, Miss A. Little, Peterboro; Mrs. J. Gray, Cobourg; Mr. and Mrs. Sanderson, Mr. and Mrs. R. Robertson, Rev. Mr. Craw, Mrs. Craw, Mr. and Mrs. A. Hunter, Mr. and Mrs. G. Hunter, Springville; Mr. O. Robertson, Toronto; Mr. and Mrs. D. J. Hunter, Mrs. D. Hunter, Miss F. Hunter, Mr. and Mrs. J. Swain, Cavan; Mr. and Mrs. S. J. Hunter, Miss Alma Hunter, Mrs. Dobbin, Miss E. M. Fisher, Mr. David Armstrong, Mr. Aubrey Hunter, Mr. and Mrs. Jas. Armstrong, Mrs. Francey, Mrs. Doak, Mrs. R. Doak, Mrs. Mulligan, Millbrook; Mrs. Sutherland and Miss Coraline of Melita, Manitoba; Mr. and Mrs. L. Byers, Mr. C. Byers Baillieboro.

Dr. and Mrs. Hunter are only spending a week here and this afforded them this opportunity of meeting many relatives they, otherwise, would not have had time to visit. Their son, William, ex-Lieut. Royal Flying Corps will spend the week-end with them here, and the only regret, was he could not be present on this occasion.

William is practicing law in New York and intends spending his vacation at Go Home Bay, Muskoka.

Anniversary Services.

The Cavan Methodist Sunday School held their annual anniversary services on Sunday, June 15.

Rev. Mr. Rowland of Omemee addressed the children. Although he spoke to the children there were many things that the elder people could take from his sermon.

His sermon was taken from First Samuel, the third chapter, the first ten verses.

He admonished the children to always be on the watch against the temptation to sin in any form. He advised the children that just as Samuel was ready to answer the Lord when he called so must they be ready and on the watch when duty calls or wrong allures them.

The choir rendered "In the Days of thy Youth." Remember the creator" and the congregation and children joined in the singing with the choir for the other hymns.

In the evening Mr. Rowland spoke from Acts 20:24. "But none of these things move me, neither count I my life dear unto myself, so that I might finish my course with joy."

Paul endured many forms of temptations and persecutions, but he endured all in order that he might finish his course with joy and complete the ministry which he had receved of the Lord Jesus.

He cited soldiers in the great war as examples of enduring hardship and in many cases dying because they felt that duty had called them.

The choir rendered excellent music. A quartette was sung by Mrs. Kennedy, Miss Tinney, Mr. Sutton and Mr. Staples entitled "Nearer Home." The anthem "When my soul reaches home" was particularly good. Another anthem, "Praise Him" was sung by the choir, Miss Tinney taking the solo part.

A Garden Party.

The garden party on Friday evening at St. John's Church, Ida, was a great success.

The tables looked very pretty with their gay decorations and they were laden with a bountiful supply of good things to eat.

The play given by ythe "All Saint's Dramatic Club" of Peterboro was real good.

Messrs. T. McCamus and Claire Windsor sang several songs which were much enjoyed and heartily encored.

The stage was well lighted by three gasoline lanterns, kindly loaned for the occasion.

The total receipts were $167.

G. K. FRASER ELECTED

(Continued from page 1.)

delegate as a director of the Association.

Regrets at being unable to be present at the meeting were read by the chairman from H. Brimmell of Lindsay and D. Reid Wren, of the city.

City Clerk Armstrong was asked to act as secretary of the meeting, in the absence of Leon Fraezr, and officiated in his usual thoroughly satisfactory manner.

The minutes of the last annual meeting were read by Mr. Armstrong and confirmed.

G. K. Fraser, the president, in his opening remarks, spoke of the need of co-operation in every municipality and county and township in the work of the Trent Waterways Development Association, and stressed the necessity of getting away from petty local jealousies. His report for the past year was presented as follows:

President's Report.

I am to-day submitting my fourth annual report, believing that it closes a year significant of unforseen development.

By this I mean that during the past year particularly the attention of other districts, the province, and even the Dominion, has been concentrated upon the problem of developing one of the most profitable industries in the world, that of the tourist traffic, and it has been forcibly brought to attention that Central Ontario is one district of the Province at least, that recognized the desirability of developing the tourist traffic. and has now been in the business for four years.

In last year's annual report I mentioned that the Ontario Government was getting out 10,000 sixty-page booklets for distributions. These booklets have been printed and distributed throughout Canada and the United States.

Since the last annual meeting your directors have held another meeting at Orillia, and decided not to issue another pamphlet for 1924. This naturally reduced the expenditures of the Association. Forty thousand pamphlets were printed and issued during 1923-24 as follows:

In United States. C.P.R., 4,500; C. N.R., 4,500; Rochester, 200; Yacht Clubs, 7,000; Motor Clubs, 4,000 Motor Club manufacturers, 2,000—a total of 22,200.

In Canada: C.P.R., 3,500; C.N.R., 3,500; Yacht Clubs, 2,000; Motor Clubs, 1,000; Boat mfrs., 1,000; Municipalities, 5,500; Office Use, 1,000; Miscellaneous, 800—Total 17,800.

The Canadian National Railways and the Canadian Pacific Railway have during the past year issued special folders on the Trent Waterway, advertising summer resorts touched by these railways.

At our last executive meeting it was decided to issue a book of charts covering the whole Trent Waterway This has not been completed but is gradually being compiled, and we hope to have it ready by 1925.

Although we have so far not been able to secure charts of the entire navigation route of the Waterway, yet I am led to understand that everything is being done to complete them. So far charts are available rom Trenton to the west side of Balsam Lake.

I think we should again urge upon the Department the desirability of completing the entire route as early as possible.

During the past few years there has been practically no new construction work done on the Trent Waterway, and I believe that now the government should be urged to complete at least one lock on the Severn Division, and it should be brought to the notice of the government that if work is not completed here at once thousands of dollars that have been already expended on these locks will be a total loss.

Since the last annual meeting the marine railways on the Severn Division have been enlarged to take a boat of 56 feet length by 13 feet 5 nches beam.

Your Association has been very successful in securing a considerable amount of publicity and I must again refer to our active Honorary President, Senator W. H. Bennett, as having been particularly energetic, and has been urging different engine manufacturers to contribute ads in motor boat magazines.

Motor Boating has had a two page article in the last issue on the Trent Waterway, with a map. Other motor-boat magazines have had small articles. From all of this free advertising we have had a considerable number of enquiries.

Exhibits Successful.

We were also again successful, through the particular efforts of the Deputy Speaker of the House of Commons, Mr. G. N. Gordon, K.C., M.P. for West Peterborough, in securing the exhibit of the Department of Railways and Canals at the New York Motor Boat Show in January. Your president and secretary attended the full time at the exhibit, with a representative of the Department of Railways and Canals from the Peterborough office. Your secretary was able to attend, and did wonderful work, thanks to the co-operation of the municipalities in financing his trip.

Direct results were obtained during the exhibit this year and a great number of cruiser owners definitely stated that they would be through the Waterway this year. At the last annual meeting I suggested that the secretary attend the National Motor Boat Show in New York, and I know that any expense incurred by sending our secretary has more than paid for itself in the results that we have obtained.

We tried to interest the Provincial Government with our advertising at the Motor Boat Show, and a deputation waited on them, asking them if they would stand the expense of putting two aquaria at the Exhibition, containing live bass and maskinonge. They agreed to help the Association out to the extent of $250, but it was found that owing to the shortness of time arrangements could not be completed for this exhibit.

Our secretary, at the expense of the Provincial Government, gave a lecture and showed the motion pictures of the Trent Waterway at the Detroit Yacht Club in July of last year.

General.

Last year it was suggested that there would be a little more enthusiasm in the interest of the Association if the directors representing various municipalities would form a small sub-committee, which would stimulate the interests of the entire community in the Association.

We are receiving confirmation on all sides that we are working along the right lines, but it is up to everybody to develop it. We are now four years ahead of any other organisation, and I believe the only onganisation of our kind in the Province, or in Canada.

Before closing, I believe I am expressing your thoughts when I that that we are indebted to all those who have contributed so much to the success already obtained by the Association, and that it is our hope that this cordial co-operation may continue.

I wish also to express my personal appreciation for the support given to me during the past four years, and it is my sincere hope that the Assocation will redouble its efforts during the coming years and place Central Ontario in the enviable position as the summer playground of the North American continent.

At the conclusion of Mr. Fraser's report, which was greeted with applause, Mayor A. J. Meyers of Campbellford, expressed appreciation of the work for the Association carried on by Mr. Fraser by the honorary president, Senator W. H. Bennett, of Midland. His remarks were seconded by G. J. Overend of Orillia.

E. A. Tanner of Lakefield, spoke with regret of the illness of Mr. Leon Frazer and hoped it would be of short duration. "He is at all times an obliging and painstaking officer," said the speaker, whose remarks were seconded by Mayor A. J. Meyers of Campbellford.

Alex. Kay Reported.

An interesting report of the work of the Association at the New York Motor Boat Show in January last was given by Alex Kay of the Trent Canal staff, who attended the show as representative of the Dominion Government, with G. K. Fraser and Leon Frazer, representing the Trent Waterways Development Association. Held for eight days in the Grand Central Palace, from 10 a.m. to 11 p.m., the show was extremely successful. Mr. Kay spoke of the great interest taken in the Association's exhibit, which occupied a space sixty-five feet in length, by visitors to the show, and of the thousands of inquiries received and answered by himself and his companions. Over 10,000 pamphlets were distributed to information-seekers, and much interest was manifested in the model of the Lift-Lock, loaned by the Imperial Tobacco Company, the mounted fish loaned by various citizens, with many from the late Edwin Elcome, taxidermist, and the illustrated pictures of Stoney Lake and the Severn division, loaned by the Canadian Trade Commissioner in New York.

Mr. Kay emphasized particularly the need of "something live to look at" in such an exhibition, and the necessity of trying to induce the Government to send down live fish to next year's show. Mr. Fraser explained that representations to the Government along this line had been made, and the sum of $250 promised by the authorities to defray expenses. The Association had found that this amount would not cover the large expense of taking bass and lunge to New York in the special quarters that would have to be provided for them, but hoped to induce the Government to do something along this line, as they could carry it through at less expense.

Senator Bennett, of Midland, urged the necessity of approaching local members of Parliament to use their good offices for the cause, also to impress upon them the necessity of going ahead with the work of the canal, particularly on the Severn division.

Senator Bennett's report.

Senator Bennett also reported on the fine condition of the two big marine railways in his district, one taking five thousand feet of lumber in a big motor boat recently. He also spoke of the magnificent future in store for Lake Simcoe as a summer resort, and reported prices on south shore lots at the present time as running from $25 to $30 a foot, frontage.

Even the Indians on the Reserve said the speaker, were making money out of increased traffic in that district, selling reservation lots for $30 a foot, frontage. Some impressions of the northern end of the Canal followed, with a record of two men from Pittsburgh, who have a summer resort in that district and brought parties of 250 tourists, in three relays, to their place last season, "making a total of 750 people brought in by these two men alone."

Beautify Waterfront

G. J. Overend of Orillia reported 28 summer cottages built in his town since the first one went up, four years ago, and G. K. Fraser, said that the Burleigh Falls Fishing Club, organized three years ago, had 735 people under canvas there last year, "and expect 1735 this year." Mr. Fraser also spoke of the resolution passed a meeting of the executive in Orillia recently, when municipalities were urged to keep their water clean and their watertronts inviting Mr. Overend said that the Orillia Horticultural Society was making a business this year of beautifying the water-front, and went on to urge the need of co-operation and freedom from petty jealousies. "When a boat comes your way, induce them to go along. Tell them to go and see every bit of the Waterway, right up to Georgian Bay."

Senator Bennett said it was not only a question of boats coming in, but also of motor cars and people, and Mr. Fraser alluded to the efforts of the C.P.R. and C.N.R. Railways to boost the Trent Waterways in their newspaper advertising. Mr. Overend said that 5,000 people were added to the roll of Orillia's population in summer visitors last year, and E. A. Tanner of Lakefield, commented on the number of cars, many of them from distant sections of the continent, passing through the northern village every year ,in increasing numbers, a fact which he attributed to the excellent propaganda of the Association.

Mr. Overend of Orillia, expressed the appreciation of the Society for the good work of the Chamber of Commerce in Peterboro and of Mr. Kay's co-operation at the New York show. His remarks were seconded by Mr. Tanner and Mr. G. K. Fraser added a special cordial speech of appreciation to Mr. Kay.

Mr. F. D. Kerr, K.C. who came in late, and who was re-elected as first vice president, spoke briefly, remarking on the wonderful asset the country possessed in the Trent Canal Waterway, not only from a financial viewpoint, but as a tourist resort. He thoroughly believed that it was a money-making potentiality, and that the Governments of the day were "slowly, gradually but surely" realizing this fact.

Those present at yesterday's meeting included the following: Alderman Walter Stocker, representing the city council, T. J. Carley and E. Tiers of Fenelon Falls, G. K. Fraser of Burleigh Falls, Senator W. H. Bennett and J. W. Bald of Midland, J. B. Hanley and John Tool of Midland, George J. Overend of Orillia, W. C. Moore and G. H. Potts of Bobcaygeon, H. M. Warnock of Penetanguishene, E. A. Tanner, W. J. Charlton and W. W. Leonard of Lakefield, G. A. Kingston, J. L. Dorie and Mayor A. J. Meyers of Campbellford, Reeve Chas. Davidson of Campbellford, F. D. Kerr, K. C. and J. Wells Fraser of Peterboro S. R. Armstrong was also present.

Miss O. S. Allen's Tested Recipes

No. 176

Chocolate Roll

(Unusual! Looks like a jelly roll but tastes like your favorite chocolate cake)

½ cupful Crisco, scant
1 cupful sugar, 3 eggs
½ teaspoonful salt
½ cupful cold water
1¼ cupfuls flour
2 teaspoonfuls baking powder

Beat Crisco, sugar, salt until creamy. Add beaten egg yolks, cold water. Sift flour, baking powder. Add alternately with beaten egg whites. Bake in shallow Crisco pan lined with brown paper.

Filling

¼ lb. Baker's chocolate
½ cupful sugar
1 tablespoonful Crisco
½ cupful hot water
1 rounded tablespoonful cornstarch
¼ cupful milk
½ teaspoonful vanilla

Melt chocolate in double boiler. Add sugar, Crisco, water. Cook until blended. Mix milk, cornstarch. Add to hot mixture. Cook until thick, beating constantly. Add vanilla. Put cake on towel. Trim edges, spread with chocolate. Roll.

CRISCO
Made in Canada

For light, tender cakes
For digestible and flaky pastry
For crisp, digestible fried foods

BOBBED CURLS
CORONET BRAIDS
SWITCHES
SIDE CURLS
made up from your own hair cuttings and combings.
Also
WIGS and GENTLEMEN'S TOUPES and POMPADOURES from new hair.
Send sample of your hair and describe the style desired.
Special attention is given by Madame to all out-of-town enquiries.

MADAM ESTELLE
Beauty, Hair and Scalp Specialist
757 Yonge St. - TORONTO
Near Corner Bloor and Yonge

WHAT IS THE USE OF LIVING?

What is the use of living when a woman gets up in the morning as tired as when she went to bed at night with headache, backache, dragging-down pains, nervous, irritable and despondent? These are all symptoms of ailments peculiar to her sex which makes life a burden. Every woman in this condition should rely upon Lydia E. Pinkham's Vegetable Compound, a good old-fashioned remedy made from roots and herbs. It contains no narcotics or harmful drugs, and for fifty years has been restoring women to health and strength and the joys of living.

RIBBON BELTS.

Belts of Roman striped ribbon are worn effectively with flannel skirts and tailored blouses.

SWEDEN SENDS MACHINERY TO POWER PLANTS

Campbellford Power House on Trent Canal Well Under Way.

150 MEN AT WORK

Work at Dam Nine Expected to Start Soon—Big Expansion.

CAMPBELLFORD, June 18.—The machinery required for the new Hydro power house at Dam 8 has been unloaded here, and the work of moving it to its final destination will soon begin. This outfit, which was contained in 102 heavy cases, was purchased by the Hydro from the Swedish General Electrical Company of Sweden, the firm which has furnished the machinery for all power houses on the Trent Canal, and which is regarded as the best obtainable in the world. It will be placed in position by S. Sundstrum, an experienced machinist in the employ of the Hydro, assisted by James R. Russell and other local men.

Well Under Way.

Work on the new power house, which is being put up by the Hydro Commission, is now well under way, the massive frame-work being completed. The building was inspected yesterday by T. H. Hogg and C. D. Trimble, hydraulic and construction engineer, respectively for the Hydro, with headquarters in Toronto, who were shown over the ground by A. L. Malcolm, resident engineer. The general foreman of this work is George Pierce, who has a long record in the employ of the Hydro, being formerly stationed at Ranney Falls.

When the Sinclair Construction Company were given the contract, about a year ago, for making the excavation for the tail race and for the foundation for the power house, Mr. Pierce was recommended to them as a man skilled in that class of work. He installed the machinery required and superintended operations until the work was stopped early in the winter by a sudden rise in the water of the river. When the Henderson Co. of Toronto were given a sub-contract by the Sinclair Company for the cement work on the foundation for the power house, Mr. Pierce remained as overseer. He desumed his connection with the Hydro when the erection of the superstructure was started.

Excavating the Tail Race.

It was only recently that the water was lowered sufficiently to permit the resumption of work on the tail race, which is now more than half completed. The process is slow and costly. Sixteen small holes are drilled, at certain distances apart, and about 25 feet deep, into the solid rock. These are filled with dynamite and exploded, this being called "springing" the holes. The [illegible] cavities thus made are charged with about a ton of dynamite, and the very earth seems racked by the subsequent explosion. A steam shovel then removes the debris from the channel.

150 Men at Work.

There are about 150 men at work on the tail-race and power house at present. Two-thirds of these are taken care of in the company's boarding houses, the rest going to their homes in Campebllford every evening by auto. A new $5,000 residence has been erected as the home of the operator of the power house when completed. This plant will have a capacity of about 10,000 horse-power.

The length of the tail-race is 3,200 feet, its width 33 feet and its average depth over 20 feet. The total of solid rock to be excavated is 90,000 square yards.

At Dam Nine.

Work on the new power house at Dam 9, which will be constructed by the Hydro throughout, will begin on Monday. The tail race at that point is nearly finished, the contractors being the Lumsden Company of Toronto. This was a lesser job that the one further down, the cubic yards to be removed being only about 30,000.

The extension of the Hydro system in this district has given profitable employment to a large number of hands all through the dull winter season and now that operations are in full blast aagin, nearly 250 men are on the payrool at both plants.

New Auto Injured.

There was a collision Monday on the Grand Road near the railway crossing, between Walter Covert's ice wagon and Dr. E. F. Richardson's new sedan, and as usual the car got decidedly the worst of it, one side being badly stove in. No person was injured.

Some people who witnessed the accident say that Mr. Covert was on the wrong side of the street and instead of watching the road was giving his attention to some men who were unloading Hydro machinery in the railway yards. Dr. Richardson was able to use his car after it had been given mechanical first aid.

A tiny scratch but—

it may prove dangerous if not thoroughly cleansed from the lurking dangers of dust and dirt.

Children need greater protection than is offered by ordinary soap.

Lifebuoy is pure—as fine and bland as soap can possibly be. Its creamy, wholesome lather comes from rich, natural, skin-nourishing oils.

Lifebuoy protects.

The protective element of Lifebuoy is indicated by the cleanly, antiseptic odour.
The odour vanishes after use — but the protection of Lifebuoy remains.

Lever Brothers Limited Toronto

Lb-4-24

Made in Canada

Bon Ami

Makes Mirrors Crystal-Clear

Everyone knows there's nothing like Bon Ami for cleaning and polishing mirrors!

You apply it in a light, soapy lather with a damp cloth. Wait a moment till it dries. Then a few brisk rubs with a dry cloth or tissue paper—and presto! Dirt, smears, fingermarks and the dried Bon Ami—all come off together. Your mirror shines like crystal without a trace of fog or a speck of lint.

And Bon Ami is just as good for all the things listed at the right, as it is for mirrors.

BON AMI LIMITED, MONTREAL

Principal uses of Bon Ami—
for cleaning and polishing

Brass, Copper and Nickel Ware
Bathtubs Tiling
Aluminium Ware
Fine Kitchen Utensils
White Woodwork
Glass Baking Dishes
Windows
Mirrors
Refrigerators
White Shoes
The Hands
Linoleum and Congoleum

Cake or Powder
whichever you prefer

Warsaw Correspondence

WARSAW, June 18.— The annual meeting of the Warsaw Woman's Institute was held on Thursday afternoon. Among the work done during the past year was: Assisting at the school fair, making quilts for the Armenian Home, quilt and blankets for a family newly arrived from England, dishes for one who had lost everything in a fire, assisted a mother and children who were in need, gave an afternoon to sew and mend for the family of one of the members who had passed away, sent flowers to several who were ill.

The old officers were re-elected by acclamation, viz.: Pres, Mrs. Thos. Cooper; vice, Mrs. Richard Batten; sec.-treas., Miss Cressa Crowe; librarian, Mrs. Wm. Selkirk; auditors, Mesdames Thos. Crowe and David Miller; directors, Mesdames James Moore, Lawrence McCracken, David Miller and Wm. Selkirk.

The main part of the social on Friday evening will be a play, "Pa's New Housekeeper."

The department delegate, Mrs. MacDonough, gave a talk on 'The Standard of Efficiency of Institute Members." She spoke of the election just held. It is wise to keep a president, for a few years, not too long, but a good secretary could not be kept too long.

In speaking of the work of the delegates, she thought perhaps more time should be given to discussion, as we get only the delegates' point of view.

The summer series are the result of weeks of work in the department and the delegates have to plan to get away from home. She spoke of the demonstration classes, of the travelling library, of the free circulation of literature by department. Until recently the department sent out literature to be distributed. Now it does not do so, as it realizes that often what is sent out is not valued, but it is published and any one may have it for the asking.

First requirement is the 25c. annual fee, something easily forgotten, it may be given to secretary any time or place. Secretary has to remember, if she does not there may be trouble.

Second standard is an interest in home-making. Our motto says for "home." Home making and housekeeping are different things. Everything in a house may be beautiful and in perfect order, and the mother cross and irritable. That has no home atmosphere. Far better not to have a home too fancy and have a home atmosphere of love and sympathy. Sometimes it would seem the home was more for the casual caller than for those we love.

Third standard, we shoud understand the organization to which we belong and have faith in its promoters. Mrs. MacDonough sketched the history of the beginning of the Institute in the home of Mrs. Hoodless twenty-seven years ago. There are now over thirty thousand members, and if each one did her very best to carry on work, more work would be done. Why join the Institute? Do I really need it for myself or for others? To many women it is the only social life and it appeals to all classes of women, of whatever creed or station in life. We do need to know more, and need a deeper symptahy. Most of us need broadening and the Institute is the place.

General Booth's last message was the one werd, "Others." Sometimes there have been strange motives for joining. We must really wish to be useful and do our part. Cultivate the ability to make others feel at home. Every one needs companionship and sometimes a little sympathy brings out great good in others. If you want some member to assist, or do some work, do not just 'drop a card.' Manage to actually see them.

Fourth, standard. Member must assume responsibility. Do work to be done willingly, as a privilege. We cannot neglect our own homes. The question is, "Where do our home duties stop?" They certainly do not all centre inside our own line fence. Outside of our home our first claim is our church, but at that we do not come in contact with all. As citizens we owe a debt. It is our object and duty to help on the good of the community. Boys and girls are our first thought. They go out of the home life into the school life. Mothers have a right and a duty to look after schools. One home cannot do much, but the Institute can get to work. The church cannot. A child sent to school is like an hot-house plant, being set out directly. One teachers told the speaker that our schools lack mothering. We would not even thing of letting the father do all the caring for a child, yet we send the little ones to a school controlled by three men, whose one aim often is—to keep down expenses. Lady Byng said that she found Canada had ministers for many things, but no minister of "child welfare. There are some supervised playgrounds, but many countray people say, "oh there is no need here." Discoveries have been made that girls were learning to smoke, boys have even been found with a bottle of whiskey, and many other things happen, when the children are left wholly to themselves. It has come to a point where closer scrutiny of school life is absolutely necessary. Criminals are not made at once. The germs are sown in childhood. Can we measure in dollars and cents, what it means to have our boys and our girls do what is wrong, look lightly upon any kind of evil?

Conference Notes.

Rev. T. G. Weir gave a sketch of the doings at the conference for his sermon Sunday evening. Mr. Weir is to remain.

Next Sunday and Monday Cottesloe holds it anniversary. Rev. P. L. Jull, of Lakefield, will preach. Mr. Atkinson will take Mr. Jull's services.

Make Whey Butter.

Warminster cheese fatcory is making whey butter as usual this summer. The cheese make is not as large this year as last. Many farmers are feeding veal calves. They sell through the co-operative. Henry Batten is the salesman.

Late Planting.

Some few farmers were putting in barley last week. Potatoes are practically all in. Corn planting will be finished this week. Some few had it in quite early. Like everything else, corn planting is late.

Safety First.

Albert McQuaig made ensilage of sweet clover last summer. He fed it to his cattle until some time in February; each animal got one half bushel at each feeding. They liked it, ate it up clean and did well on it. In February they noticed some mouldy spots and fed no more, but drew the six feet of feed that was left out on to the land. They lost no cattle .They decided it was safer to sacrifice the ensilage than run the risk of losing their cattle.

Personals.

Mrs. George Bullock, Lakefield, visited relatives in this district last week.

Miss Hazel Brown, who has spent her holidays with her grandmother, and mother, returned to Toronto on Sunday.

Mrs. Thos. Cooper entertained Mrs. MacDonough during her stay here.

JEWELS WORTH OVER $100,000 MISSING

Police Kept Robbery Mum Until This Morning When They Stated They Had Not Yet Found Any Clues.

DETROIT, June 18.—(Canadian Press.) —The disappearance of a box of jewels valued at approximately $100,000, from the home of Edsel B. Ford, President of the Ford Motor Company, was announced to-day by Police Commissioner Frank Croul.

The robbery, committed late Saturday night, was kept a secret by the police until to-day when they admitted that no definite clews in the theft had been developed.

The box contained a pearl necklace composed of 205 pearls and a platinum clasp set with a small diamond valued at $67,000, a pearl necklace of 103 pearls, with a diamond clasp, valued at $27,000; a platinum wedding ring, and a guard ring encircled with one-eighth carat diamonds. 1 octagonal clock also is missing.

OSHAWA YOUTH STRUCK BY SPEEDING AUTOCAR

OSHAWA, Ont., June 18. — (Canadian Press.)—William Kingsman, Alice street, last night was quite seriously injured in Harmony village, when he was run down by an automobile driven at a high rate of speed, according to eye witnesses. Talking to Mr. Carter, the motorist, who returned to assist him, he declared he was protected by a $20 000 insurance policy against public liability, and refused to leave his name.

LONG TUNIC

The long tunic of white crepe de chine, absolutely straight and tube-like, is the smartest type of blouse for the black satin or alpaca tailleur.

EMPLOYMENT IN TORONTO SLACK

Mayor Expects That Next Winter Will Be One of the Hardest Ever Witnessed in Toronto.

TORONTO, June 18.—(Canadian Press).—Seeking some solution of the unemployment problem in the city and an effort to make some provision to cope with it during the coming winter, representatives of the various soldier organizations, the Salvation Army and other relief bodies met at the invitation of the Mayor in with city hall yesterday to discuss the question and formulate some plan to deal with the situation.

"I may be pessismistic, but as I see it at the present time, next winter will be the worst we have experinced in many years. This that we are doing today will only be part of a general scheme to relieve the situation," Mayor Hiltz stated.

FIFTEEN KILLED IN A STREET CAR WRECK

BERLIN, June 18. — (Canadian Press.)—Fifteen persons were killed and thirty seriously injured at Iserlopn last night, when the brakes of an electric street car got out of order of failed to hold while the car was descending an incline. Running down the steep grade, the car was completely shattered against a factory wall.

SUGAR TOOK JUMP OF 10c YESTERDAY

TORONTO, June 18.—(Canadian Press).—Refined sugar was up another 10 cents per cwt on the Toronto wholesale market yesterday, granulated being quoted to the trade an a basis of 8.54 with No1 yellow at 8.14. The New York raw sugar market has been advancing steadily under keener demand from refiners.

WARRANT MADE FOR MATTHEWS

He Is Now Being Sought on a Charge of Violating the Secret Commissions Act.

CIRCULARS ISSUED

TORONTO, June 18 (Canadian Press). — Upon instructions from Attorney-General Nickle, a warrant for the arrest of former Assistant Treasurer Charles A .Matthews, Jr., has been issued by the Ontario Provincial Police.

The charge is that of violation of the Secret Commissions Act.

A thousand circulars announcing the issuance of the warrant and the desirability of Matthews' apprehension were sent broadcast to police departments all over the continent yesterday afternoon by Provincial Police authorities.

The circulars are headed, "Wanted for Violation of Secret Commissions Act," and bear a recent photograph of the farmer Assistant Treasurer, a replica of his signature, and his description.

To assist the police officers of other towns in identification, the following added information is given in the circular:

"Wears glasses at times, heavy cigarette smoker, likely to show a nervous disposition when spoken to by an officer. Has a good education and was very popular. Co-operation of all Police Departments looking to the early arrest of this man is desired."

Although it was on 28th March, 1924, that Matthews eluded Provincial Police officers detailed to shadow him, this is the first definite move on the part of the Government to secure his apprehension.

The circular which was sent broadcast yesterday asking for his arrest, is dated 16th June, 1924, only Monday last.

It has been stated around the Parliament Buildings that the Government was desirous of giving Matthews an opportunity of returning voluntarily, and thus bettering his position, but no official statement has ever been made by a member of the Government.

Assistant Treasurer Matthews left office at the Parliament Buildings about the middle of March following sensational evidence at the night sitting of the Public Accounts Committee, in which he was accused of participating in a three-way split of an $11,000 profit on a Provoincial Bond transaction.

The evidence also involved L. C. Mason, a distant relative of Matthews, who disappeared about the same time, and is believed by Provincial Police, to be with the former Assistant Treasurer.

ANNOUNCES WINNER OF BALLOON TROPHY

BRUSSELS, June 18. — Lieut. Ernest Demuyter, piloting Balloon Beligad, was proclaimed winner of the Gordon Bennett cup race today.

Lieutenant Demuyter landed at St Alban's Head on the English channel, approximately 600 kilometres from the starting point

It was the pilot's third consecutive victory, thus clinching the cup for Belgium.

ROBERT CASSELS WILL HEAD STOCK EXCHANGE

TORONTO, June 18. — (Canadian Press).—At the annual meeting of the Toronto Stock Exchange yesterday Robert Cassels, who has been vice-president for the past two years, succeeded to the presidency, filling the vacancy caused by the retirement of J. C. Fraser, whose term of office under the by-laws had expired. Mr. Cassels is the senior member of the firm of Messrs. Cassels, Browne and Co.

TWO MORE CASES OF SMALLPOX REPORTED

CHATHAM, June 18.— (Canadian Press.)— Two more cases of smallpox have been discovered in this city. There are now five cases here, but they are all of a mild type and precautions are being taken to keep them confined to well defined areas.

DISCOVERER OF INSULIN RECEIVES YALE DEGREE

NEW HAVEN, Conn., June 18. —(Canadian Press.)—Prime Minister William Lyon Mackenzie King and Doctor Frederick Grant Banting of Toronto, discoverer of insulin, received honorary degrees from Yale to-day at the observance of her 223rd commencement.

In conferring the degree of Doctor of Laws on the Canadian Premier, Provost Henry S. Graves said it was given "especially for constructive work in connection with the problems of labor and industrial peace." The degree of Doctor of Science was conferred on Dr. Banting for a service to humanity "that is beyond all measure."

HIGHEST PEAK IN CANADIAN ROCKIES

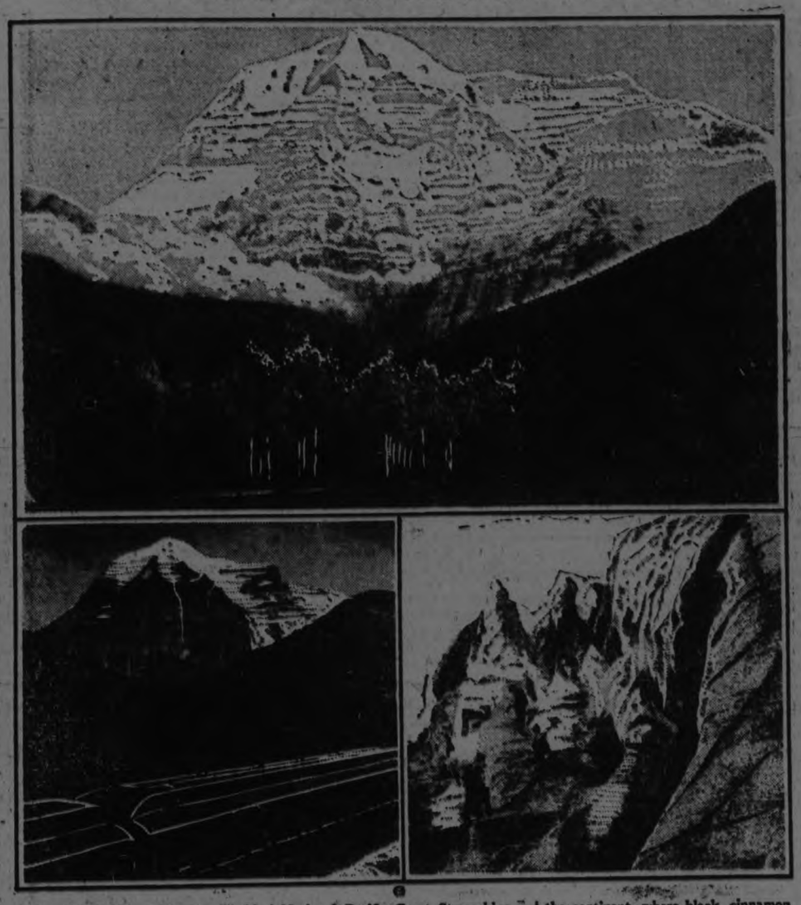

The Alpine Club of Canada will this year hold its annual camp at the foot of Mount Robson, the highest peak in the Canadian Rockies, which towers 13,068 feet above sea level.

Mount Robson Park, named from the mountain which it surrounds, is a favorite stopping place for tourists from United States points who make the Triangle Tour of the Canadian National Railways, which embraces Vancouver, Jasper and Mount Robson Parks and Prince Rupert with a journey over the inland seas of the Pacific coast on one of the Canadian National Pacific Coast Steamships.

Among other things, Mount Robson can be regarded as the most frequently photographed mountain in the whole of Canada, the Continental Limited of the Canadian National Railways stopping for five minutes at the foot of this monarch of the Rockies in order that tourists who are passing through may secure photographs showing its lofty, snow-capped peak.

Just outside of the boundaries of the National Park is one of the finest big-game hunting grounds of the continent, where black, cinnamon and grizzly bear abound and where other big game, such as big-horn mountain sheep and mountain goats, are to be found in great numbers. Hundreds of hunters annually make Mount Robson their headquarters for their excursions into the passes of this region after big game, for here excellent accommodation may be secured either during the summer tourist season or later in the fall when the hunters are out after their quarry. This year the Alpine Club of Canada will camp at the foot of Mount Robson.

CLOSING TIME

Just a few of the Larger Bibles left, all the Smaller ones Sold out

THE PETERBORO EXAMINER

GREATLY REDUCED SIZE

Supply nearly exhausted—you will have to act at once or lose this great opportunity

Exclusive Edition

ON TERMS THAT AMOUNT ALMOST TO A GIFT

Take heed of to-day's coupon lest it be too late! Our limited supply can not hold out much longer

Style A—The large print, large size. Red Letter Edition, as illustrated, 1 coupon and only . . . **$1.98**

BIBLE READERS' AID

Being brief treatises upon and outlines of topics related to the study and understanding of the Holy Scriptures

Hundreds of Helps and References.
Index to Parables and Miracles.
Explanatory Heading at top of each page.
Dissertation on the Lord's Prayer.
Proving the Old Testament, by Dr. Wright.
Readings of Revised Version collated with King James Version.
Sunday School Teachers' Use of Bible, by Bishop Vincent.
Calendar of Daily Readings of Scripture, by Whittle.
Authentic Bible Statistics and Information.
Harmony of the Gospels.
From Malachi to Matthew, by Dr. Fernie.
Biblical Weights and Measures.
Christian Worker and His Bible, by Whittle.
How to Study the Bible, by Dwight L. Moody.

MAIL ORDERS

FILLED ON TERMS EXPLAINED IN COUPON IN THIS PAPER ON ANOTHER PAGE.

The Peterboro Examiner

NEWEST COLLARS

New coats have collars that stand up in the back but form revers in front, and a flower is embroidered on the lapel.

ARCHITECTS.

W. & WALTER R. L. BLACKWELL—Architects, Offices, Bank of Commerce Building, corner of Hunter and Water Streets. Telephones, Office, 1300 J; Residence 1272.

BARRISTERS AND SOLICITORS

GORDON & O'BRIEN— Barristers, Solicitors, Notaries. Money to loan on easy terms. Special attention to Patents and Trade Marks. Phone 219. G. N. Gordon, K.C., M.P., J. A. OBrien. Mr. Gordon will be in his office each Saturady, during the Session.

S. T. MEDD—Barrister, Solicitor Notary. Office over the Dominion Bank, corner of George and Simcoe streets. Telephone No. 22. Private funds to loan at current rates upon easy terms.

PECK, KERR & McELDERRY, Barristers, Solicitors and Notaries: Office, Water street, Peterboro. Money to loan at the lowest current rates of interest on easy terms of payment. E. A. Peck, F.D. Kerr, V. J. McElderry.

O'CONNELL & CORKERY—Barristers, Solicitors and Notaries. Money to loan at the lowest current rates of interest. Daniel O'Connell, John R. Corkery. Hunter street, two doors west of the Post Office.

DUMBLE & JOHNSTON—Barristers, Solicitors, etc. Office, over the Toronto Savings and Loan Company, George Sreet. D. W. Dumble, K.C., W. Johnson.

A. E. DIXON—Barrister, Solicitor, etc. Offices, Hunter and George streets. Entrance next to Madill's drug store.

HALL & HALL—Barristers, Solicitors and Notaries Public, Hunter street, Peterborough next to St. John's Church. Money to loan at the lowest rates of interest. E. H. D. Hall. Basil D. Hall.

MOORE & WEARING — Barristers and Solicitors, 403 Water street, opposite the Post Office. Money to loan at the lowest current rates of interest. Jos. Wearing, M.A.

R. R. HALL—Barrister, Solicitor, etc. Peterboro, Ont. Office, corner of Hunter and Water streets, over the Canadian Bank of Commerce. Trust Funds to loan on easy terms of payment.

JAMES FORDYCE STRICKLAND—Barrister, Solicitor, Notary Public. Money to loan. 375 Water street, Peterboro. Phone 191.

WILFRID F. HUYCKE, Barrister, Solicitor, Notary Public. 395 Water street. Telephone 239.

MEDICAL.

DR. BUCHANAN, F.R.C.S. Edinburgh; M.R.C.S., Eng.; L.R.C.P., London. Eye, Ear Nose and Throat Specialist. Hours 9-11, 2-4 p.m., and 7-8 p.m. 'Phone 519. Office, corner Water and Murray streets.

DR. C. C. CRAGG—Eye, Ear, Nose and Throat Specialist. Office 295 Charlotte street, formerly occupied by Dr. Neal. Hours—9-11 a.m., 2-4 p.m., 7-8.30 p.m. Telephone: House 980J. Office 2285.

NOTICE.

DR. C. B. WAITE, M.D., C.M.—Post Graduate, London Eng., 300 Charlotte street. Office hours: 9 to 11 a.m., 2 to 4 p.m., 7to 8 p.m. 'Phone 244.

MONEY TO LOAN.

We have funds to loan on Real Estate Security at the lowest rates. GORDON & O'BRIEN. Phone 219.

OSTEOPATHY.

DR. WILL A. SETTLE—Osteopathic Physician. Office in Crown Apartments, 124 Hunter street. Corner Water and Hunter streets. 'Phone 649. Office Hours, 9 to 11 a.m., 2 to 5 p.m. and 7 to 9 p.m.

INSURANCE.

FRANK A. BLACK—209 Barrie Bldg., Peterborough, Ont., representing Manufacturers' Life Insurance Co. 'Phone 698. Residence 2230.

RAILWAY TIME TABLES

CANADIAN NATIONAL RAILWAY
All Trains Daily Except Sunday.
(Corrected to date).

No. 91—7.10 a.m., for Lindsay and Toronto.
No. 96—8.10 a.m., for Port Hope and Toronto.
No. 93—8.20 a.m., for Lindsay, Blackwater Junction, Orillia, Midland, North Bay and Toronto.
No. 98—8.25 a.m., for Hastings, Campbellford, Belleville and points on the main line east.
No. 369—8.30 a.m. for Lakefield.
No. 92—12.02 p.m., for Lindsay, Port Hope, Toronto, Buffalo, making connections with the International Limited for London, Detroit, Chicago and Ottawa.
No. 100—12.15 p.m., for Hastings, Campbellford, Belleville and Ottawa.
No. 371—12.25 p.m., for Lakefield.
No. 95—5.34 p.m., for Lindsay, Orillia, Midland, North Bay and Toronto.
No. 99—8.19 p.m., for Lindsay.
No. 94—9.10 p.m., for Port Hope Montreal and Boston. Carries sleeper for Montreal.

CANADIAN PACIFIC RAILWAY
(Corrected to date).

GOING EAST—
11.59 a.m.—Norwood, Havelock, Bonarlaw, Tweed, Perth, Smith's Falls, Kingston, Ottawa, Montreal and intermediate points daily. On Sunday this train proceeds east only as far as Havelock.
8.20 p.m.—Indian River, Norwood, Havelock, Tweed. Daily except Sunday.
12.03 a.m.—Havelock, Tweed, Kingston, Perth, Smiths' Falls, Montreal, St. John, Boston and New York. Daily except Saturday.
1.00 a.m.—Havelock, Tweed, Kingston, Perth, Smith's Falls, Ottawa.

GOING WEST—
4.25 a.m.—Myrtle, Toronto, Guelph, Goderich, Hamilton, Galt, Woodstock, St Thomas, London, Chatham, Detroit, Chicago and New York. Daily.
4.58 a.m.—Toronto (Yonge Street), Hamilton, Owen Sound, Teeswater and intermediate points. Daily except Sunday.
7.35 a.m.—Toronto, Hamilton, Brantford, Buffalo, Rochester, Boston, New York, Galt, Woodstock, London, Chatham, Detroit and intermediate points between Peterboro and Toronto. Daily except Sunday.
9.45 a.m.—Bethany, Lindsay, Orillia, Port McNichol and Intermediate points. Daily except Sunday.
2.50 p.m.—Toronto, Hamilton, Brantford, Buffalo, New York, Galt, Woodstock, London, Windsor, Detroit, Chicago and intermediate points between Peterboro and Toronto. Daily.
6.56 p.m.—Lindsay, Toronto and intermediate points. Daily except Sunday.

Silks

That Smack of Summer Weather!

The Silks Department is aglow with riotous color of the newest summer silk fabrics. Now comes the opportunity to purchase the best at MOST REASONABLE PRICES.

SILKS DEPT., STREET FLOOR.

Fleurelle Knit $3.50
36 INCHES WIDE

The season's most attractive knitted fabric. Comes in plain colors and has a self-stripe and is knitted to form a cup-like pattern. In all the new shades—Chinese red, jade, dandelion, Airedale, powder blue, white, black, French blue and cinder grey.

Silk Crepe de Chine $2.48
38 TO 40 INCHES WIDE

Every wanted shade goes to make up our very complete stock. A heavy Crepe that is not transparent and which has the wearing and washing qualities guaranteed. A few of the colors are orchid, pink, white, jade, sand, light grey, rose, poudre blue, peach and opal.

Cream Flannel, Cream Serge $2.50
54 INCHES WIDE

A cleanly woven fabric, suitable for plain or pleated skirts or the lightsome summer suit. Will wash perfectly.

Black and White Printed Habutai $1.98
36 INCHES WIDE

These cool summer silks are so popular because they are smart in appearance and tub so well. The favorite for dresses, blouses, etc.

Black Canton $1.98

There is about sixty yards in the piece. A durable cloth which will give excellent service. The dye is particularly good and the weave fine. If you need an inexpensive dress this is your opportunity.

Colored Silk Fugi $1.48 Yard
29 INCHES WIDE

For dresses, skirts, blouses, etc. A general favorite because of its wearing and washing qualities. Fugi for lingerie is hard to equal. Colors of pink, peach, white and orchid.

Jacquard Border Bath Towels 69c
SELLING ALL DAY THURSDAY

A very recent shipment of these excellent quality, heavy, double-loop and very absorbent "Cannon" Bath Towels with jacquard colored borders, with space for initial. White with choice of blue or pink borders. Size 21 x 38 inches.

STREET FLOOR, REAR ARCADE.

Silk Tricockeck $1.98

Another favorite knitted weave for wash dresses, blouses, skirts, etc. One of the non-crushable fabrics which we find so serviceable. Colors of black, white, navy and sand.

Check and Stripe Dress Crepes, $1.98 to $2.95
36 TO 40 INCHES WIDE

Made up into light afternoon dresses these materials are very smart. Its washing and draping qualities make it particularly adpatable for the present mode.

Candy Stripe Broadcloth $1.48
38 TO 40 INCHES WIDE

A fabric for one-piece dresses and smocks that is quite the thing. A variety of stripes and colorings to choose from. A favorite fabric this summer.

Is Your Ice Bill High?

If it is you haven't a celebrated "Barnet" Refrigerator.

Only yesterday we heard a lady say: "I mustn't put the cheese in the refrigerator with the butter." Neiher had this lady a "Barnet," because put in a "Barnet" what you will—nothing will taint.

The "Barnet" is the only SCIENTIFICALLY CONSTRUCTED Refrigerator.

The "Barnet" is like a good policeman in your home, one that

PROTECTS YOUR HEALTH
KEEPS FOOD SWEET
SAVES THE ICE
WILL NOT RUST
EASY TO CLEAN

Remember, the purchase of a "Barnet" is a good investment—and a delight and protection for the family for a lifetime—and the EASY PAYMENT PLAN PLACES IT WITHIN REACH OF EVERY HOME.

Come in and be convinced.

THIRD FLOOR.

Continuing The Readjustment Specials
IN THE REDFERN SHOP

Right merrily are the plans maturing for the coming changes throughout the aggressive CRESSMAN Stores, and we willingly attribute this to faith our many patrons place in us when they take advantage so readily of the "Readjustment Specials" that are and will be continually in the limelight during the month of June.

STRAIGHT LINES ARE THE VOGUE

Silk Dresses in Smart Styles $17.50

Coming in this season's straight-line effects. The materials are silk Cantons, flat crepes and satin-faced Cantons, in colors of black, navy, sand, cocoa and French blue. Sizes 16 to 38.

Blouses of Crepe de Chine and Habutai $4.50

Tailored and semi-tailored styles, with long sleeves. Collars are convertible and semi-tuxedo. Group tuckings go towards forming the trimming. Colors white, flesh and black. Sizes 34 to 44.

Summer Time Is Awning Time!

To keep the porch or cottage cool and inviting these hot summer days it is necessary to have the windows and verandah equipped with a smart appearing and serviceable Awning. We have a complete range in stock. Let us measure and give an estimate of your requirements.

The colors used extensively this year are red and white, blue and white and green and white, in single stripes; green and white, red and white, blue and white and tan and white, in broken stripes. The width is 30 inches.

STREET FLOOR, REAR ARCADE.

"Ask for an Estimate."

The CRESSMAN Company Limited
"The Store of Smiling Service."

IN MILLBROOK AND DISTRICT

Special Sermons in the Churches—Good Music.

MILLBROOK, June 17.—A ringing note of optimism was contained in the message brought by Rev. Dr. R. G. Hunter, of D'Alene, Idaho, to the congregation of Grace Presbyterian Church on Sunday morning, his text being, "We are Able," from Numbers 13 : 32.

"Bring God into your undertakings and you will never say, 'I can't'. There isn't anything that Jesus wants you to be and do if you count Him in." The unlimited power operating in nature is God expressing Himself, and surely there is equal power in the spiritual realm, believing prayer being the medium which brings it for our help.

If God says, "Thou must", He also says, "Thou canst", and herein lies the promise of the ultimate success of the problem of missions, of the triumph of prohibition, and the development of genuine Christian character. "If God be for us, who can be against us?"

Burbank speaks of "the creative shock of a new life" working a transformation in nature, and probably Christ had a somewhat similar thought in His mind when He said to Nicodemus, "Ye must be born again". Regeneration—a change that never fails to fill heaven with rapture, though it may be ridiculed upon earth. It is like a little wheel being belted up with the great dynamo of Almighty Power. Life, light, vigor, usefulness, hope, happiness, and dignity, germs of immortal progress, all are produced to regeneration by the omnipotent agency of the Holy Spirit. Set and nourished by the grace, faithfulness, and power of God, He will not fail to cherish and invigorate, bringing them forward to great ultimate fruitfulness, stately splendor, beauty, and incomprehensible glory.

The special musical numbers at the morning service included a duet, "Ever Near," by Mr. and Mrs. H. W. Johnston, and a quartette, "Have Faith in God", by Rev. G. S. and Mrs. Gervan, and Mr. and Mrs. H. W. Johnston. Mrs. Johnston presided at the organ for the hymns, Miss Hansman relieving her for the other selections.

About Fools.

"If we understood God's plan as He dovetails His work done in Ontario to-day with the missionary work of, say the Apostle Paul, we should no longer blame God for things we don't understand."

Basing his remarks upon two identical passages, Psalm 14 : 1, and Psalm 53 : 1, "The fool hath said in his heart, There is no God", Rev. H. Arthur Barton, of Ottawa, in elaborating his subject, "Some fools I have met," while preaching to a large congregation in the Methodist Church on Sunday evening, made the above statement in describing one class of "fools" who deny the existence of Providence because His ways are at times "past finding out."

The Bible is not silent regarding "fools" who act as though "at the core of their mental apple" they have the conviction that there is no God. The book of Proverbs specializes in descriptions of such persons, and as the speaker proceeded with his sermon, there seemed no class omitted, no chance for any to hide behind some favorite theory, or fallacious teaching—all were torn down and the error exposed for the flimsy protection which it really was. To deny the fact of God is to lay the foundation for many other fallacies, aside and simply says, "In the beginning, God." He who created the brain of an ant, and flung out the solar system from His hand, is interested in things small, and things big, and has no boundaries to His power, or His existence.

Where shall be classed the man who says, "I can dodge consequences"? Sow a deed and it will always germinate though a long time may elapse between the doing and the full-blown results which are sure to come. God is not mocked, whatsoever a man soweth that shall he also reap". There is a harvest to money wastefulness, to squandered time and opportunities, and when "the gilt wears off the brass", there comes the bitter harvest of that travesty upon genuine love—infatuation.

To have a closed mind to all new truth, or to judge solely by outward appearances, measuring worth and character by the place held in the world's spotlight, is to bear the stamp of a fool. So also does the one who rushes headlong into the policital, or religious views of another forgetting that no sect, or society, or institution has all the truth, or all the error.

"The way of a fool is right in his own eyes", is descriptive of the man who won't change, who will not see the way of reason until "the crepe is on his door knob, and the hearse stands waiting at the door. He that being often reproved, hardeneth his neck, shall suddenly be destroyed, and that without remedy."

What shall that one be called who insists he "can squeeze the juice of happiness out of the peach of wrongdoing," and there shall be no reckoning? But the greatest fool of all is he who says he has never been a fool, living merely for self and shutting the door to God and His claims. A new beginning is his only salvation. "If any of you lack wisdom, let him ask of God, and it shall be given him."

Be Careful What You Wash Your Child's Hair With

If you want to keep children's hair in good condition, be careful what you wash it with.

Do not use prepared shampoos or anything else that contains too much free alkali. This dries the scalp, makes the hair brittle, and is very harmful. Mulsified cocoanut oil shampoo (which is pure and entirely greaseless) is much better than anything else you can use for shampooing as this can not possibly injure the hair.

Simply moisten the hair with water and rub it in. Two or three teaspoonfuls of Mulsified will make an abundance of rich, creamy lather, and cleanse the hair and scalp thoroughly. The lather rinses out easily, and removes every particle of dust, dirt, dandruff and excess oil. The hair dries quickly and evenly, and it leaves it fine and silky, bright, fluffy, wavy, and easy to manage.

You can get Mulsified cocoanut oil shampoo at any drug store It is inexpensive, and a few ounces will last for months. Be sure your druggist gives you Mulsified. Beware of imitation. Look for the name Watkins on the package.

Railroad Installs Lounge For Use Of Women Smokers

CHICAGO, June 18. — Equal rights for women took another step forward here when the Illinois Central Railway attached to its St. Louis-Chicago daylight special a lounge and smoking car for women.

They may smoke there to their hearts' content without fear of intrusion from men, railway officials stated.

The car will be a regular part of the train in the future.

CAMPBELLFORD AND DISTRICT

Interesting Facts About the Bay of Quinte Conference.

CAMPBELLFORD, June 18.—At the morning service in the Methodist Church the pastor, Rev. W. Elliott, gave some very interesting facts about the Bay of Quinte Centenary Conference held last week.

In 1824, August 25th, the first Bay of Quinte Conference was held in Halloweil, now called Picton. In June, 1924, it was held in Picton.

There were two bishops, George and Heading, and Wm. Case was the secretary. In 1824 there were two districts—Niagara and Bay of Quinte—with members comprising 6,072 white, 22 colored and 56 Indians, making a total of 6,150. Number of preachers, 26. In 1825 Egerton Ryerson was ordained as a preacher. In 1829 the Christian Guardian was first published in York and seven hundred dollars given to start it. Now it has grown to a large establishment, known as the Methodist Bookroom.

In 1839 the following resolution was passed regarding temperance: "Resolved, that viewing the evils of intemperance ,its ravages upon the healthful constitution of the body, its destruction of the religious feeling and moral principle of the mind, its blighting effects upon the domestic comforts and opening prospects of life, and its prevalence in many parts of this Province, this conference feels it to be an imperious duty to use their best endeavors both by precepts and example to check its progress, and finally to deliver the country from the fatal scourging of so dreadful a plague."

The first Methodist Church in Canada (Upper and Lower) was built at Hay Bay in 1792. On Wednesday, June 4th, an excursion was run to Hay Bay and services were held in the church and dinner served to between six hundred and seven hundred people. Addresses were given by Dr. Chown and Dr. Endicott. A cane made from some of the wood in old Hay Bay Church is given in charge to the different presidents of Bay of Quinte Conference for the year each one holds office.

The membership of the church had grown from 6,150 in 1824 to 407,264 in Canada at present. The number of preachers from 26 to 2,504. The number of conferences from one to twelve, and from two districts to one hundred and forty-one.

Bishop Hughes of Boston, who is going to Chicago, was the guest of the present conference in Picton, and all were delighted and thrilled with his sermons.

The Sunday School in the Methodist Church will be held at ten o'clock in the morning during the summer and will begin next Sunday, June 22nd.

Young People.

The Young People's meeting was held on Monday night. The 3rd vice-president had charge of the programme. Miss Payne and Miss Mary McGregor each played a piano solo and Mrs. C. W. Turner read the topics, a short one on the trinity of friendship and the other on the faith of Henry Ford.

June 23rd will be the closing night till September, and this will be a social evening for all the members.

Fruit Late.

Strawberries are a lot later this year than last. One grower said the other day that last year this time he was selling his early berries, and this year they will not be ready for some time yet.

The early garden parties of the churches will not be able to serve them this year.

JUNE SESSION

(Continued from page 1)

Lakefield bridge, adding the balance on hand from the current rate of one mill last year. The present current rate of one mill this year will not only build Lockie's bridge (North Monaghan) but will assist in meeting the emergency.

I was very favorably impressed with the satisfactory report from the Department of Highways with regard to the county roads in the County of Peterborough, and it is an evidence that the different committees and commissions are behind, and working in conjunction with, the superintendent of our county roads.

With regard to the House of Refuge it would be presumptious to make any lengthy remarks for you may expect a concrete report from the chairman (Mr. Lillico) who is sparing no pains to bring about the best results.

In conclusion I cannot express myself adequately for the forbearance and unstinted assistance you have given me and I again thank you for the honor you have conferred upon me.

Appoint a Committee.

On motion of Messrs. Rye and Wilson, Messrs. Smithson, Curtis and Pakenham were appointed a committee to deal with the Warden's address, with Mr. Smithson as chairman.

Communications were received and referred to the various committees for consideration.

A letter was read from E. W. Oliver of Selwyn, embodying a claim of $5.50 against the county for damages sustained to his buggy, attributed to holes and rough roads. It was interjected that the claimant was barking up the wrong tree and the matter was referred to the Smith township council.

A communication from the clerk of Wentworth county was read, asking the Peterborough county council to endorse a resolution passed by the Wentworth council. The Ontario government has cancelled the grant of 10c. a day on the maintenance of inmates in County Homes for the Aged and Infirm. The Wentworth county council passed a resolution praying the government to continue the grant and asking all the counties of the province to co-operate with them by endorsing their resolution and by interviewing their local members for the Provincial House.

Tenders Received

The advertisement calling for tenders for the $20,000.00 worth of debentures to be issued for Lakefield bridge construction by the County providing for repayment over a period of 20 years with interest at the rate of 5 1-2 brought no less than 21 bids. Three of them could not be received. The tender of Mathews & Co. Ltd., Toronto, which was about an equal $100 higher than any of the others was accepted. Mathews & Co Ltd., offered $20,384.00 which was 1.92 per cent above par value.

Mr. R. F. Downie, one of the County public school inspectors, briefly addressed the Council. Mr. A. Wilson, chairman of the Educational Committee in responding, stated that he was pleased to be able to say everything was running smoothly and satisfactory in reference to the County public school inspection.

Grant to Ploughmen

A deputation from the Peterboro Ploughman's Association, headed by President C.E. Moore appealed to the Council for the usual grant of $150.

Mr. Moore in soliciting the help of the County thanked the Council for last year's grant and the County's past assistance. "You are all acquainted with the nature of our work and those who saw our matches know they were worthy of your past donations," said Mr. Moore. It was pointed out that the ploughing was good and that the matches held by the local association were featured by large attendance, demonstrating the educational value of the contests.

Mr. J. J. Duffus stated that the matches had been supported by the citizens of the City of Peterboro entirely with the exception of the grants reecived from the County and the surrounding municipalities. "It was a purely agricultural offer," said Mr. Duffus "and I think it should receive your consideration. The attendance at the last contest excelled the East York match and the results were fully better," he concluded.

Messrs. Sidney Bennett and Harvey Webber were the other delegates. Mr. Bennett remarked that at last year's ploughing match a thirteen year old boy came within 1 point of winning the sweepstakes.

A resolution was passed on motion of Messrs. T. Lillico and Wm. Brown that the Ploughman's Association receive the usual annual grant of $150.00.

Chemong Bridge Again

Mr. Ed. Corkery, Reeve of Ennismore, pressed the Council to go as a Deputation to Ottawa on Thursday next for the purpose of obtaining Government assistance for the construction of the proposed permanent Chemong bridge.

The Warden asked if sufficient benefit would be derived to merit the long jaunt to Ottawa in the midst of the session.

To this Mr. Corkery replied that he was receiving the co-operation of Mayor Turner and that Deputy Speaker G. N. Gordon was anxious for the Council to meet the Minister of Railways and Canals on the matter.

The Warden then suggested that the members of the Council consider the matter over night so that a definite decision could be arrived at first thing this morning.

Another important item of business to be considered at this sesison of the Council is a revising by-law providing for the lessening of the mileage in the County Road system, with a view to centralizing expenditure on roads taking care of the heavy traffic.

Pipe No. 218
Actual Size—Flat Stem

GUARANTEED
OLD PAL
French Briar PIPES
If your dealer cannot supply you write to OLD PAL, 170 McGill Street, Montreal. 5

Smoke 'em to-day!

MOUNTIES INVESTIGATE KILLING.

FORT WILLIAM, Ont., June 18.—(Canadian Press).—To investigate the shooting of an Indian woman at Osnaburgh House, on the Albany River, Royal Canadian Mounted Police will accompany a treaty party going to that post. A specially selected coroner will also make the trip.

KING GETS DEGREE

OTTAWA, June 18.—(Canadian Press).—Premier King left Ottawa yesterday afternoon to receive the degree of L.L.D., at Yale. He is expected back on Thursday.

Her Heart was bad, and a constant backache made her household work a painful and wearisome grind, says Mrs Eliza Ann Burns of 123 Arthur Street, Ottawa.

She took two bottles of PHOSPHO-COD and she writes: "I have had the results from PHOSPHO-COD that it was supposed to give—the best."

Wouldn't this world be a happy place to live in if every time we bought something we were sure that it would give us exactly the results that it is supposed to give—the best. Mrs. Burns read the advertisements of PHOSPHO-COD. She believed what we said about this wonderful up-building tonic and health restorer and she believed the startling testimonials we published from time to time to be true statements of facts. Her faith saved her. She bought one bottle of PHOSPHO-COD and she hadn't taken half of it before noticing a marked improvement in her condition. She writes: "I used to have palpitation of the heart and severe pains in the back, especially on getting up in the morning. After taking half a bottle of PHOSPHO-COD, the pains in the back disappeared and my heart troubled me very little. After taking the full bottle my heart seemed much better and my cough disappeared entirely. I continued treatment and now after having taken two bottles of PHOSPHO-COD, I feel better than ever. PHOSPHO-COD is certainly a good medicine; it has certainly proved to be the best medicine I have ever taken and I am pleased to be able to recommend it to all who are in need of a right good bracing and up-building tonic."

Remember this! PHOSPHO-COD is not a secret medicine, but a scientific compound of well-known remedies used the world over by the best doctors to assist Nature in building and strengthening the body. The names of these remedies are printed on the label.

Thousands of men and women are loud in their praise of PHOSPHO-COD because it has given them better health and more strength, pep, energy; a better digestion and proper elimination.

If you wish to obtain the same benefits, take PHOSPHO-COD for a few days and note the change—you should be more cheerful, happier, and feel that life is really worth living.

PHOSPHO-COD is for sale by all good druggists. In Peterborough and the district, you can always get it from the druggists mentioned below.

PHOSPHO-COD is for sale in Peterborough by Bond's Drug Store; Campbellford, Fred. Wood; Warsaw, A. F. Choate; Norwood, K. G. Thompson; Marmora, J. P. Martin; Millbrook, Henry A. Turner; Lakefield, Tanner Drug Co.; Lakeburst, H. Hunt; Keene, G. S. Taylor; Indian River, Soanes Bros.; Havelock, A. C. Denike; Hall's Bridge, Harry Shearer; Hastings, T. A. Coughlin; Centreville, Store; Fraserville, Richard Killen; Ennismore, James Killen; Bridgenorth, J. A. Jobe, who will be pleased to send a bottle by mail to those unable to call at the store, on receipt of 25 cents additional to pay postage. Regular price, $1.25 per bottle; $1.50 mailed to any address in Canada.

DODD'S KIDNEY PILLS
FOR ALL KIDNEY DISEASES
RHEUMATISM
BRIGHT'S DISEASE BACKACHE
DIABETES
NUMBER 4087 THE PROPRIETORS

FABLES ON HEALTH

"When you want to land a big order for your firm what do you do?" asked the physical director of Mr. Mann one evening.

"Why, go after it with both feet."

"Exactly," agreed the director. It's the same way with good health. You have got to go after it. Now they tell us that all men are born free and equal. But that doesn't apply to health. Our ancestors had something to do with that.

"The trouble is that most people think health is merely freedom from disease. It is more than that; it's keeping well and also being able to enjoy life. Keeping life at the maximum vigour is the job, old top.

"People with health know that the best part of it is the happiness it brings.

"What I'm trying to get at is the ounce of prevention you hear so much about. Whether it be the teeth the eyes, the ears, or the beginning of any trouble . . . hit **it quick.** GO AFTER HEALTH.

In business you first want to know about the market. In health you want first to know about yourself. So the first step in going after health is to find out exactly what is your present condition.

"Have an inventory taken of yourself. AND IF YOU HAVE HEALTH SEE THAT YOU KEEP IT."

THE COACH'S JOB

Something of the taskmaster, the general and the diplomat, and a lot of the doctor must be hidden away in the man who would be the coach of a successful football or track team.

Emergencies of all kinds are his daily routine. A thorough knowledge of first aid is as essential as a knowledge of the game played by his men.

Bumps, bruises, strained ligaments and muscles are every day happenings, but the coach never becomes contempiuous of them. He knows that if neglected, they may result in anything.

Trainers everywhere keep Absorbine Jr. in their lockers. They use it not only for sprains, cuts and bruises, but for the skin and blood protection of its disinfecting properties. In one convenient container it combines the functions of a number of preparations.

It is the first of all the First Aid requisites in use in all of the leading athletic clubs.

And there are just as many everyday uses for Absorbine Jr. in the homes of Canada as there are in the training camps. Always "jump to it" in case of emergency. $1.25 at your druggist.

BOW AND ARROW BACK

SEATTLE, Wash., June 18.—A bow and arrow will be the only weapon that Dr. I. V. Cole, expert with rifle and pistol, will carry with him in a big game hunt in Alaska. "America's seal sportsmen are forsaking the high-power rifle, the especially prepared shots and technical sights, and reverting to archery," Dr. Cole declares.

NEW SWISS STATE.

BERLIN, June 18. — The little principality of Liechtenstein, perched up in the Alps between Austria and Switzerland, is planning to annex itself to the Swiss republic. Liechtenstein is one of the smallest countries in Europe, being 15 miles long and five miles wide.

PROHIBIT HAZING.

TORONTO, June 18.—A war on hazing has been opened by Trinity College, University of Toronto. "Hazing is but an exhibition of that innate vulgarity so common in America," reads a notice posted by officials of the college.

KING LIKES TENNIS.

LONDON, June 18.—Tennis is the favorite outdoor sport of King George. He plays at Buckingham Palace an hour each day. The King will invite Helen Wills, the American girl champion, to play at the palace in the near future.

Keep your Satin Slippers like new
You can clean and renovate your satin slippers in a few minutes with BeBe Co. Satin Renewer.
It brightens up the satin and restores the original gloss. Made for use on the finest satin slippers.
FROM ALL GOOD DEALERS
Made in Canada by
Boston Blacking Company
MONTREAL 7-24

CLAIRMONT-LONERGAN NUPTIALS

A lovely wedding took place at eight o'clock this morning at St. Peter's Cathedral, when Mary Frances, daugther of late Mr. and Mrs. Maurice Lonergan of Peterboro was united in the holy bonds of matrimony to Edward Walter Clairmont B.A., son of Mr. and Mrs. Joseph Clairmont, of Gravenhurst. The ceremony took place within the sanctuary, which was beautifully decorated with pink columbia roses, and was performed by Rt. Rev. M. J. O'Brien, D.D., Bishop of Peterboro, in the presence of a large number of relatives and friends of the contracting parties. Assistants for the Nuptial Mass were Rev. Michael O'Brien of Huntsville and Rev. K. Corkery of Cobourg. Others guests in the Sanctuary were: Rt. Rev. Mgr. McColl, Rev. P. McGuire, Rev. John J. O'Brien, Rev. J. Bench of Oshawa, Rev. Gerard Maher of Bracebridge, Rev. J. McCauley of Ennismore, and Rev. P. Costello. Lohengrin and Mendelssohn's wedding marches were played by Miss L. Hurley, and, during the ceremony, the Children's Choir of boys and girls, directed by Rev. J. Finn, sang an opening hymn in English, also three Liturgical Mot ets and a Sanctus and Agnus Dei in Latin, from the Mass of the Blessed Virgin of the Twelfth Century.

The bride, who entered the church on the arm of Mr. John Corkery, Sr. wore an exquisite gown of ivory kitten's ear crepe, simply but effectively designed. The sleeves were long and the neckline in the batteau style. The draperies of the skirt were caught at the left side with a large ornament of pearl and diamante. Pearl ornaments on the shoulders held in place the long court train, with spoon-shaped end and lining of heavy white georgette. A long white tulle veil, daintily embroidered, was arranged in Juliet cap fashion, with a delicate wreath of orange blossoms and pearls. White kid slippers and white silk stocking completed a beautiful costume, the only ornaments being the gift of the bridegroom, a white gold bar pin, and a long string of pearls. The bride's bouquet was a shower of ophelia roses and lily of the valley.

The bridesmaid, Miss Emma Corkery, wore a lovely dress of peach georgette, made in bouffant style with ostrich feather trimming over a silk slip of the same shade. Her hat was a leghorn, with band and facing of peach georgette, two large flat velvet flowers of the same shade on the left brim. Her flowers were columbia roses.

Two small daughters of Mr. J. R. Corkery, Catherine and Margaret, were charming little flower-girls, wearing dainty petalled frocks of organdie, the former in orchid the latter in rose color. They wore narrow head bands composed of lily of the valley and green ferns, and carried baskets of pink sweet peas and valley lilies.

A brother of the bridegroom, Mr. Frederick Clairmont of Toronto, acted as best man. Ushers were Dr. Richard Sheehy and Mr. Emmet Sheehy.

After the ceremony, a reception and wedding breakfast was held at the residence of Mr. and Mrs. John Corkery, 487 Gilmour street. The guests ,numbering nearly one hundred were received by the bride, assisted by Mrs. John Corkery and the bridegrooms' mother, Mrs. Joseph Clairmont of Gravenhurst.

The rooms were prettily decorated with iris and pink roses and the bride's table, centred with the cake, was arranged with pink roses in a silver basket. Catering was done by Messrs. T. H. Hooper and Sons.

The clergy present included the Bishop and the priests present at the ceremony also, Rev. J. Finn and Rev. J. Collins, Rev. P. McGuire acted as toastmaster, and speeches were made by Bishop O'Brien, Monseigneur McColl, Rev. J. Bench, Rev. M. O'Brien, Rev. J. McAuley, Rev. J. J. O'Brien, Rev. G. Maher, Rev. P. McGuire, Dr. J. V. Gallivan, R. Sheehy, Sr., H. Ryan of Toronto and J. Clairmont, Sr. J. R. Corkery, Jr. responded to the expression of thanks to his parents.

During the reception, two very sweet vocal solos, "Until," and "I Love You Truly," were sung by Miss Ernestine McManus, who wore a pretty dress of salmon-colored satin trimmed with gold, and orchid hat. Miss Florence Giroux acted as accompanist.

Mr. and Mrs. Clairmont left on the afternoon train, to spend their honeymoon in Toronto, Hamilton, Niagara Falls and Buffalo. They will reside in Gravenhurst.

The bride travelled in a handsome outfit of brown and sand. Her dress was of cocoa canton knife-pleated crepe, with separate panel at back and front, and smocked yoke. Her hat was a small shape of cocoa braid trimmed with a pheasant feather, and her wrap was of sand tricotine with wide bands of cutwork embroidery, outlined with braiding in self color, and with lining of cocoa canton crepe. Bronze kid pumps and bronze stockings were worn.

The bride, who has a large number of handsome gifts, testifying to her popularity and the high esteem in which she is held by the community.

HALLELUJAH WEDDING HERE

A Hallelujah Wedding is at any time a unique ceremony, but such a wedding when the couple are Salvation Army officers, is still more interesting. Such was the case at the Temple last evening, when Capt. Henry J. Parnell, at present the officer in charge of the Salvation Army corps at Mimico, was united in matrimony to Captain Martha E. Edwards, lately officer in charge of Trenton corps. Both are from Peterborough, the bride's parents reside in East City, and the bridegroom's home is on Park street north.

The singing of a hymn, "Lord, we ask Thy richest blessing, on our Comrades we unite," lined out by Col. Martin of Montreal, opened the service. A prayer invoking God to "hallow the ceremony with His presence, and prosper and bless the couple who were to start the new life," offered by Mrs. Col. Martin preceded the reading of the Scripture by Mrs. Brig. Walton of Toronto. Previous to the ceremony proper, Brig. Walton of Toronto, read the orders affecting marriage as it affects o cers of the Salvation Army, charging each of the couple with "that this union shall in no way hinder either in further service as officers of the Salvation Army." Then, solemnly, the reading of the service to each, and the audible answer of both, the Brigadier declared them man and wife.

With all the publicity of Salvation Army weddings, one wonders if any ceremony of this kind could have been more fittingly concluded than this one. The newly wedded pair, their friends, guests and the congregation, knelt and sang the 23rd Psalm, and one felt that the singing was one huge prayer, and the sentiments of Brigadier Walton's benediction brought out a crowd of Amens from all over the building.

Representative speakers in well-chosen words made references to each of the couple. Mrs. Lang of Peterborough, on behalf of the Corps Cadet Class, of this city; Bandmaster T. W. Robinson, on behalf of the band; Capt. Peasey who supported the bride, spoke of happy associations with Mrs. Capt. Parnell, as an officer with her; Capt. J. Woods, Territorial Headquarters, Toronto, spoke of happy days in the Training College, with Cap. Parnell, Col. Martin, divisional commander, Montreal Division, representing that section of S. A. warfare; Brigadier Walton, division commander, West Toronto, welcomed Captain and Mrs. Parnell to his division, as they will take charge of Mimico corps.

Congratulatory telegrams from far and near were read by Commandmant Smith, who also voiced greetings of the Peterboro corps.

Com. Sowton, Chief of the S. A. work in Canada East, wired:

"The Chief Secretary joins Mrs. Sowton and myself in wishing you both every blessing on this your wedding day. May the joy of the Lord be your portion continually, and your united efforts for Him result in many souls finding the way of peace.—Commissioner Sowton."

Short speeches by both bride and bridegroom brought the service to a close. Music during the evening was provided by the Temple Band, resplendent in their new uniforms, while the singing of the Songster Brigade also was highly appreciated:

Among the guests were:

Mr. and Mrs. H. Pernell, Peterboro; Miss Margaret Parnell, Rochester, N.Y.; Master Melville Parnell, Peterboro; Mr. and Mrs. Edwards; Mr. and Mrs. Hapcroft, Master Kenneth Hapcroft, Mr. and Mrs. Jim Edwards, Miss Louise Edwards, Miss Cynthia Edwards, Mr. Charles Morrison, Peterboro, Col. and Mrs. Martin, Montreal; Brig. and Mrs. Walton, Toronto; Comdt. and Mrs. Smith, Peterboro; Adjt. Buntin, Windsor; Capt. H. Payton, Smith's Falls; Cadet Broomer, Brantford; Capt. Ellis, Toronto; Capt. Hart, Belleville; Capt. Court, Trenton. Lt. Yost, Toronto; Mrs. Smith, Cadet Spicer, Mrs. Barry, Mr. and Mrs. McCannon, Mrs. Newton, Trenton; Mrs. Digby, Mrs. Stitt, Miss C. Walton, Toronto; Mr. James Clarke, Mr. Dave Clarke, Peterboro.

The couple left for their honeymoon trip to Ottawa on the night train and were accorded a hearty send off by relatives and friends.

WOULD OUST PEACOCKS.

BOURNEMOUTH, England, June 18. — Bournemouth citizens are circulating a petition demanding the removal of two peacocks that were brought here by the Town Council to beautify the city. The nocturnal cries of the two birds can be heard from one side of the town to the other, and one of the pair frightened an elderly spinster by appearing in her parlour window recently.

BABY BORN IN SUBWAY

LONDON, June 18. — While a train travelled at full speed through a London subway recently, a girl baby was born in the rear car. Lord Ashfield, chairman of the underground railways, was invited to be the child's godfather.

This is Different
from all other laxatives and reliefs for
Defective Elimination
Constipation
Biliousness
The action of Nature's Remedy (NR Tablets) is more natural and thorough. The effects will be a revelation—you will feel so good. Make the test. You will appreciate this difference.
Used For Over Thirty Years
Chips off the Old Block
NR JUNIORS—Little NRs
The same NR—in one-third doses, candy-coated. For children and adults.
SOLD BY YOUR DRUGGIST

Paul In Possession

By RUBY AYRES

Copyright, 1924, by The McClure Newspaper Syndicate

The story thus far:

"Abide with me, fast falls the eventide—" Over and over again the plaintive tune was borne to the dying ears of John Collinge. Then the bells were silent—and in the following silence he died. He left behind him Wanda Griffin, his adopted daughter—as selfish and unpopular as he himself had been—and his son Paul, with whom he had quarreled, and who was consequently abroad. After his death Wanda felt (for the first time in her life) remorse, but it did not prevent her from being as bad-tempered as ever, and Bertram Lindsay, the family lawyer, found her as difficult to deal with as ever. Clare Garnet, Wanda's one friend, comes to visit her. Miserable and lonely, Wanda left the house and wandered into the rose garden, still thinking of the dead man. Then she caught her breath. Calmly picking some of the choicest blossoms stood a man. She went forward quickly. "How dare you pick my roses?" she asked. "Your roses?" repeated the man. "And who the devil are you?" "How dare you speak to me like that?" panted Wanda. "Who are you?" But even before he answered her she knew that he was Paul Collinge.

TODAY'S INSTALMENT.

V—THE WILL.

They were back at the open library window now, and Wanda entered a little ahead of Paul.

"He's come," she said. "I found him in the garden, picking the roses."

Mr. Lindsay rose from his chair, but Clare Garnet stayed where she was, her eyes very bright and interested as she looked at Paul.

Mr. Lindsay greeted him heartily.

"Welcome home, my dear boy. I am only sorry you could not get here a little sooner."

Wanda laughed rather cruelly.

"I don't suppose Paul wanted to see Uncle John again any more than Uncle John wanted to see him," she said, bluntly, and walked out of the room.

Paul looked after her with raised brows.

"What a very disagreeable young lady," he said.

Mr. Lindsay introduced him to Clare.

"I am just staying here with dear Wanda for a few days," she said in her sweetest voice. "The poor girl is so distressed. She could not bear to be alone in the house."

Paul glanced at Lindsay.

"Is it true that she and my father were devotedly attached?" he said, cynically.

There was a little uncomfortable silence, then Mr. Lindsay said:—

"You knew your father better than I did."

* * *

Paul dragged forward a seat and sat down.

He looked a very large person in the twilight.

"Well, what is the position here?" he asked in his blunt way. "I understand that my father adopted this girl. Is that so?"

Mr. Lindsay bowed rather nervously. "There is a will," he said, half apologetically.

"Out of which I am cut with the proverbial shilling, I suppose?" Paul submitted whimsically. "Well, it's no more than I expected."

He spoke callously, but he was not callous. He had strained every nerve to get home in time to see his father again, and it had come as a blow to him to learn in the village that he was too late.

"Well, you may as well tell me what the will says," he said after a moment. "And anyway, I suppose I can stay a few days? Miss Spitfire will extend hospitality as far as that, won't she?"

"The will has not been read," Mr. Lindsay answered. "I waited till you were here."

"I see. Well, in that case there is no need to wait any longer, is there?" Paul said coolly.

Mrs. Garnet interposed.

"But have you had any dinner—aren't you famished? Do let me ring and order you something."

Paul smiled and shook his head.

"Thank you, I had a meal on the train. Let's get the business done, Lindsay."

"Just as you like, of course. I have the will here with me."

Mr. Lindsay looked a little agitated; he appealed to Clare.

"Miss Griffin should be here."

"I will fetch her."

When the two men were left alone Paul looked at Mr. Lindsay with a comical smile.

"She's prepared to hate me, eh?"

Mr. Lindsay tried to evade the question.

"She has been shockingly spoilt; she does not know what it is to be denied anything."

"It's quite time somebody told her what it is then," Paul said, grimly. "She ought to have a few years of roughing it as I have—she ought to——" he broke off as the two women came back again.

Wanda looked pale and defiant; she st down beside Mrs. Garnet, her hands clasped in her lap.

"Mr. Lindsay is going to read my father's will," Paul explained. "I thought you would like to be present."

"Like to be present!" she echoed angrily, then with an effort she controlled herself. "You are very kind," she said with sarcasm.

Mr. Lindsay was arranging papers at a table. He cleared his throat once or twice nervously before he began to speak.

Wanda kept her eyes fixed upon him; she felt painfully excited without knowing why; once when she met Paul's eyes her heart began to beat angrily. She had always known she would dislike him, and now they had met she hated him.

* * *

Mr. Lindsay began to speak.

"There are only a few lines of this will which was made on—let me see—the Wednesday before Mr. Collinge died."

Wanda gave a little violent movement, then sat very still again, and Mrs. Garnet sat forward, additional interest in her eyes.

Mr. Lindsay read the first few formal sentences, and Wanda listened as if in a dream. The legal phrascology meant nothing to her; she was only impatient because she supposed it was a necessary part of what was to follow.

". . . I herewith revoke all other wills and bequests which I have made, and leave my entire fortune and all my possessions to my only son Paul.—Nicholas Collinge."

Next Issue: "I'll Marry Him!"

A Recital

Between four and five hundred people assembled in the hall of the Conservatory of Music last evening for the song recital by pupils of Mrs. Dorothy Allan Park. The programme, which was long but very interesting, went through in brisk fashion. Selections ranged all the way from the pretty, tuneful melodies of Wilfrid Sanderson to numbers sung in French and Italian, with one effective rendition in Latin. The appreciative audience paid full justice to the efforts of the large class ot pupils, each of whom sang as if their individual hearts were in their work. Good stage presence and easy delivery are attributes of Mrs. Park's pupils, whose splendid training has evidently placed their voices carefully. Their attention to tempo and rhythm, their clear intonation and pleasing phrasing, makes their work very attractive. Altogether, it was a very artistic recital and the different solos, duets, quartettes and sextettes were heartily applauded.

Two attractive selections were the choruses by the lady pupils, the four-part rendition of "Sylvia," and the final three-part chorus, "By the Gypsy Fire," being much enjoyed. The two duets, an Il Trovatore selection, "Home to Our Mountains," by Mrs. Hazel D. McClelland and Mr. Stanley Willis, and an Italian number, "Solenne in quest'ora" from Verdi's "La Forze del Destino," by Messrs. M. H. Park and R. A. Brown, were beautifully sung, as was the opening quartette, "Oh, Hush Tee, My Baby," sung by the Misses Geraldine Collins and Bertha Bill, and Messrs. S. Willis and R. A .Brown. A sextette, "In This Hour of Softened Splendor," by Mrs. Ford Turner, the Misses Mabel Gardiner, Frances Robertson, Alice Price, and Messrs. Park and Brown, was another exceptionally good number.

An out of the ordinary selection was the Bach-Gounod "Ave Maria" sung in attractive fashion and pretty voice by Miss Geraldine Collins, with double grand piano accompaniment by Mrs. Park and Mrs. Evans, with violin obligato by Mrs. J. Foster, who played the lovely, well-known prayer in splendid tone.

The songs by the gold medallists of the programme, Messrs. M. H. Park and R. A. Brown, were delivered in their usual splendid style. Mr. Park singing "Vainement, ma bien-aimee" from "Le Roi d'Ys", and Mr. R. A. Brown singing a selection from Gounod's "Queen of Sheba," "Sous les pieds d'une femme."

The programme, each individual number meeting with much-deserved applause, included the following solos: "Who'll Come Maying With Me," by Miss Berenice Cain," "My Dear Soul," by Miss Nettie Nelson, "Love is Mine," by Mr. Kenneth Jarvis, "Husheen," a delicate, vibrant lullaby, with violin obligato by Mrs. Foster, sung by Miss Leah Black, "Mother, My Dear," by Mrs. Bertha Hill, "At Dawning," by Mrs. Leila Spriggs, "The Piper of Dreams," by Miss Helen Lytle, a double number, the recitative, "And God Created Man," and the aria, "In Native Worth," sung by Mr. Stanley Willis, "When the Swallows Homeward Fly," by Miss Frances Robertson, "To Music," by Miss Mary Elliott, "At Sunset," by Miss Alice Price, "Then Weep! Thou Grief-Worn Eyes," by Miss Ina Allen, "O, Ma Lyre Immortelle," by Mrs. Ford Turner, "Love's a Merchant," by Miss Mabel Gardiner, and "The Nightingales of Lincoln's Inn," by Mrs. Hazel Davidson McClelland.

Accompanists for the evening were Mrs. Park, Mrs. G. G. Evans and Mrs. M. C. Mackinnon, all of whom received lovely floral tributes, as well as the lady soloists. At the conclusion of the programme, Mrs. Park entertained her pupils in the Art Room of the Conservatory, Mrs. R. Gliddon pouring coffee at the table, prettily centred with lily of the valley.

CHURCH UNION DEBATE

OTTAWA, June 18.—(Canadian Press).—The expected debate on church union was not proceeded with last night. When the bill was called for consideration in committee it was allowed to stand, probably owing to the absence from Ottawa of the prime minister.

QUICK DIVORCE.

OTTAWA, June 18.—(Canadian Press).— Third reading was given to twenty divorce bills in as many minutes in the House of Commons last night, nine more being given second reading and referred to a committee.

Fishing grounds in Japanese waters are to be exploited by the use of airplanes.

COUNCIL MAKE MONEY GRANT TO FALL FAIRS

Fair Board Deputation Before County Council -Norwood School Problem.

LAKEFIELD BRIDGE

It was deputation morning at this morning's session of the County Council,

Mr. W. E. Pakenham, Reeve of Norwood, introduced Mr. Squires, as representing the Norwood Board of Education. In addressing the Council, Mr. Squires solicited the county's assistance for the purpose of aiding the Norwood Board to remain in a position so that they could continue Upper School work in the Norwood High School.

Mr. Squires stated that because of the congestion in the Universities the High School standard had been raised. The High School Inspector's report stated that the number taking Upper School work and the results obtained justified continuing it. Of the 18 attending the Upper School only six are resident in Norwood, the others coming from all parts of the county, said Mr. Squires, including some from just south of the City of Peterboro.

Mr. Pakenham assured the Council that the $800 grant asked for was urgently needed.

It was asked by Mr. T. Lillico if this Norwood High School grant was to be chronic, or was this the last year that the Board expected county assistance.

Mr. Squires replied that we will have to turn the children down if we fail to obtain sufficient finances; the Peterboro Collegiate will not accept county pupils.

It was interjected by Mr. W. A. Anderson that probably the Board could stand a reduction in the grant this year.

It was moved by Mr. Lillico that the Board receive $800.

Mr. Strickland opined that since the work of the Board benefits the county, we should assist the Board.

Mr. H. B. Rye said he was satisfied that Norwood needed the grant and seconded Mr. Lillico's motion.

The motion carried.

Roads and Bridges.

The Council then went into committee of the whole on roads and bridges. Mr. Wm. Brown presided. Mr. Brown presented the following report as chairman of the Roads and Bridges Committee, outlining the committee's inspections of the various bridges and their recommendations:

To the Members of the Standing Committee on Roads and Bridges.

Gentlemen,—Your chairman has endeavored to lend all assistance possible to the various committees deputed to look into various bridge conditions in order to report at this session.

Taking the same in order as they are printed:

Clause 7, January session Roads and Bridges Committee report: Referring to Newell's bridge in Asphodel, I ascertained at the time of the inspection that the same is not a county bridge, but I will be pleased to hear from those who accompanied Mr. Scott as to the most advisable thing to do.

Clause 8, referring to Douglas Bridge, Dummer, I understand this bridge has been inspected heretofore and also the engineer requested to examine the same. I find he has done so, and prepared plans that he thought advisable for the situation, but at the same time, if you do not choose to build that class of a bridge, no charge will be made for either examination or plans.

It does not appear good business to expend so much money where the traffic is limited, yet after all have given their views on the matter a better conception of conditions will be within reach of a majority of the Council.

Clause 9, referring to the Bensfort and Wallace Point Bridges. We met the Reeve from South Monaghan at the bridges and he decided to bring the Warden with himself to Peterboro, to meet the members of this Council, when in session, and all matters can be adjusted in a short space of time.

Clause 10, referring to Perry Creek Bridge. The visiting committee vested authority in Mr. D. Brown to have the bridge made safe for traffic.

Clause 11, referring to the proposed sidewalk in connection with Alma Street Bridge. I am surprised that such was not provided at the time of construction, especially when economy was practised to the finest point in building the bridge narrow, leaving it a thing out of the question for a pedestrian to cross on the bride with safety. It appears to be one of the main thoroughfares and a sidewalk consistent with the material in the bridge would be more in touch with other local improvements.

When down at the boundary bridges at the instance of Mr. Smithson, we visited the Baseline bridge and those who were there, certainly thought it required immediate attention. The conditions can be discussed at this session, when authority can be given Mr. Smithson as to what course to pursue.

Your committee viisted the Hastings boundary bridges on Deer river at the eastern part of Belmont. Several of the members of Hastings met us there and Mr. Breckenridge will explain the reasons for the action taken from the fact that he is familiar with the conditions and when he is so doing I would request him to bring up the Freeman bridge. Other bridges that I have not referred to will no doubt be brought forward by the respective Reeves and I can assure that I will do my utmost to assist, but the only thing I regret, is, that I can never repay you who accompanied the Warden and myself on those inspections, for the courtesy and advice given.

The Council discussed the advisability of using part of the old Lakefield bridge structure for building a small bridge in place of the present shabby affair called Douglas' Creek bridge. Warden Coughlin stated that Mr. McNab advised him that this could be done.

Mr. Hawthorne remarked that the present bridge is in bad shape and that something must be done to take care of the local traffic.

Before any decision was reached on this matter Reeve J. Strickland of Lakefield, moved that the deputation from the Lakefield Agricultural Society, who have been waiting for some time be heard. The motion carried and Mr. Strickland introduced the deputation, remarking that the Society were asking for a grant of $300. Before taking his seat he advised the Council that the Lakefield deputation had already pared their estimates, thus saving the Council that trouble.

Mr. Galvin in addressing the Council, stated that "the Lakefield Agricultural Society had started on the roadside and its progress had been slow but steady." "It is the oldest Fair in the county," said the speaker, "and I feel that it will yet hold a one week's show." "Improvement in agriculture, particularly in stock, has been largely brought about by the influences of the agricultural fairs," said Mr. Galvin.

Mr. Braden, secretary of the Society, reminded the Council that the hand of Providence had been against the show, for it had rained on three consecutive show days. "We are burdened wtih a $3,000.00 mortgage," said Mr. Braden.

It was pointed out by Mr. Strickland that the cause of the Society was worthy of assistance and that the Ontario Government had taken the stand that the fall fairs must be continued in the interests of agriculture. He then moved that the Council grant the Society $300.00.

Reeve Morley Smithson, of Otonabee, stated that he would support the motion if the Council would make a similar grant to the Keene Society.

Mr. Anderson said that he considered Keene and Lakefield had fairs about equal.

This brought Mr. John Clark to his feet, who remarked that Galway was still on the map. "We have not looked to the Council for assistance, have built our own grounds and have a show equal to either Lakefield or Keene," said Mr. Clarke.

The respective merits of the three shows were discussed from all angles and after motions were withdrawn and amendments made, an amendment to the amendment of the original motion carried on motion of Messrs. Lillico and Hawthorne, embodying a resolution that Lakefield, Keene and Galway agricultural Societies each receive a special grant of $200. Each of these societies will also receive the usual annual grant of $75.00.

Mr. Ed. Corkery, just as adjournment was suggested, asked that the Council decide whether they intend to take the proposed trip to Ottawa to-morrow in refernce to the Chemong bridge scheme. The memwa to-morrow in reference to the advisability of the trip at this time and the matter was left over until the afternoon session.

FEW ANTIQUES LEFT.

VICTORIA, B.C. June 13. — Tourists and collectors are stripping China of antiques and curios of every kind, dealers say. Most of the relics of Chinese history can be found in American and European museums, it is said.

$710
f.o.b. Factory, Toronto, Taxes Extra
Canada's Lowest Price for a Touring Car
WITH SLIDING GEAR TRANSMISSION
ONLY TWO touring cars now are priced at or under $710. The complete powerful Overland—with all-steel body and baked enamel finish—speedometer, four doors and 23 big-car quality advantages now *only* $180 *more than the cheapest car*, having starter and demountable rims.
Overland also builds Canada's lowest priced closed car with doors front and rear—at only $235 more than the Touring car. *Prices f.o.b. Factory, Toronto. Taxes Extra*
Easy terms that will surprise you
Overland
J. P. PULKINGHORN
182 HUNTER ST., PETERBORO
Curtis & Humphries - Lindsay

FARM NEWS

PROVINCE HAS ASSURANCE OF BETTER TIMES

Reports to Department of Agriculture Are Encouraging on the Whole.

FALL WHEAT GOOD

Pastures Improved by Warmer Weather and Cattle Improving.

The following is a summary of returns made by the Agricultural Representatives to the Ontario Department of Agriculture.

Pastures have been much improved by the warm weather, which has prevailed during the week, and milk production has been increased.

Considerable corn, buckwheat, millet, and annual pasture crops have been put in during the week to take the place of spring grains that had been delayed in sowing.

Fall wheat is looking well, taking the crop as a whole, and is making good growth with the favorable weather now prevailing. The present prospects are for a good average yield.

Middlesex.—There appears to be prospects for a light crop of Baldwins; Greenings and Spies fair; Snows and McIntosh good; early apples abundant.

Lincoln.—There is considerable showing of peach leaf curl on orchards where spraying operations were not properly done. On the whole, however, in sprayed orchards we have considerable better control of this disease this year than in previous years.

Prescott and Russell.—Bees are doing very well, although they have missed part of the dandelion crop, and swarming is about three weeks later than usual.

Timiskaming.—In travelling through the district during the past week, I find that there is quite a lot of hay on hand, with little prospect of it being moved before new hay is on the market. I believe that this is one of the things that will induce farmers to keep more live stock in the future than they have done in the past.

Lincoln.—We have a few more men looking for jobs than there are vacancies to take them. With the coming warmer weather these extra helpers will be readily absorbed. Wages still remain from $20 to $35 per month, depending on experience.

In Peterboro County

Peterboro.—Cheese factories and creameries are now receiving a very heavy supply of milk. The flow is probably about now at its heaviest. Cheese is slowly increasing in price this week selling at between 15c and 16c a pound, with butter at from 25c to 35c a pound.

Glengarry.—Milk production is now equal to last year, but perhaps there is less milk being made into cheese. Cheese jumped a cent last week to 15.7-8 cents, and that has gone a long way to make farmers feel better.

Middlesex.—Live stock are not doing any too well on pasture. Grass is poorer than usual at this time of year, but there is a larger area of grass per animal than previously.

York.—Some of our best dairy herds have only been turned out during the past week. Pasture is poor compared with other years and will not stand much cropping.

South Simcoe.—There was a large shipment of stock from the county last week. Duntroon shipped 73 hogs (20 graded selects), $9.20 per cwt. being received for the selects and $8.40 for thick smooths. Five choice butcher steers were also shipped, for which 8c per lb. was received. 82 hogs were shipped from Creemore, with 26 selects, which sold for the same prices as those from Duntroon. There were also heavy shipments of stock from Alliston—23 cattle, averaging 1115 pounds, sold for $7.50 per cwt.; one cow sold for 6½c, while 10 poor steers sold for from 3c to 5c per lb. Some 215 hogs were shipped out, selling for $7.50 on the flat rate. Calves ranged all the way from 5c to 8c per lb.; seven choice lambs, averaging 60 lbs., each sold for $19.50 per cwt.; three lighter ones brought $17 per cwt., one yearling ewe at 12c and two old sheep at 6c a lb.

Victoria.—More lambs than usual are being marketed owing to the good prices. Sheep seem to be the most popular kind of live stock at the present time.

Sheep Cause Interest.

Peterboro.—The rush of stock is about over for the present. Most of the veal calves and hogs have gone out. Interest is increasing in the sheep industry, while the hog industry at present is very unstable.

Timiskaming.—Live stock that was not wintered very well is now showing up to better advantage owing to the fact that they have been on pasture for a number of weeks. Pasture is good at the present time, and there seems to be every prospect of it remaining so for some time.

Fort William.—Dairy cows are selling at from $80 to $100. The summer price for milk has been set at 24c per gallon. Milk production is about normal, and it is in good demand. The average production of twelve herds in the Slate River locality for the month of May was a little over 700 lbs. per cow.

INCREASE ACREAGE IN ALBERTA

CALGARY, June 17.—During the past week there has been an excellent amount of precipitation practically all over Alberta, and latest reports are to the effect that crops are coming along in an exceedingly fast manner. It is estimated that there is a slight increase in acreage compared with last year when Alberta harvested the largest crop on record for the Province.

POWER OF DOLLAR.

"During the first two months of this year the purchasing power of the farmer's dollar has stood at 74," reports C. R. Arnold. "Since 1913 the farmer's purchasing power has been above 100 for only five years."

Says He Gave Moonshine To His Tubercular Cows

SPRINGFIELD, Mass., June 18.—George Washington Smith, Sr., of West Brookfield, on trial in the United States District Court here, charged with illegal possession of liquor, testified that he was in the habit of drinking liquor and that he had, with beneficial effect, given moonshine liquor to cows he owned that showed tubercular symptoms. He owned twenty-six cows, he said.

HEAD LETTUCE NEEDS CULTURE

Millbrook Man of Experience Tells How to Grow Them Successfully.

THIN REGULARLY

MILLBROOK, June 18.—A gardener of many years' experience, who has had continuous success in raising head lettuce, gives the following directions for unfailing results: A trench four inches wide and the same depth should be dug, filling three inches of it with well-rotted manure, and the remaining inch with loose earth.

Sow the head lettuce seed in a drill along the centre and when the plants come up, thin to about six inches apart. As the heads form thin out alternate plants, leaving last heads twelve inches apart, and keep well watered. Artificial fertilizer may be used if manure is not available, keeping them fed from first appearance above ground. Ground partly shaded is an advantage. The secret of success is an abundance of water and fertilizer.

Thinning out of any vegetables should be done regularly, watering the ground first so as not to disturb the remaining plants, and doing the work in the cool part of the day. Peas, beans, parsley, and turnips soon deteriorate from overcrowding. Carrots when young make a delicious vegetable cooked till tender and served with white sauce, or they may be used in soups. Thin out the rows frequently.

Beet greens are so generally appreciated that this vegetable is usually thinned out as soon as possible. An application of common salt, half an ounce to the square yard on the surface of the soil, after thinning and before hoeing, is decidedly helpful for this, and other vegetables of the same class.

There is still a scarcity of potatoes being offered locally, the price now being $1.75 per bag, as compared with $1.25 two or three weeks ago.

Eggs are 23 cents, creamery butter 35 cents, and dairy butter from 25 to 27 cents.

Wheat at $1.00 per bushel is certainly underpriced but there have been times when one-quarter that amount was all that was offered. Robert McCamus was one of the pioneer settlers who came out from Ireland and took up land in Cavan Township. His descendants, Reeve J. L. McCamus, and T. W. McCamus, are still among the most prosperous farmers of this neighborhood, the latter occupying the original homestead. Their sturdy pioneer ancestor related as a fact that in 1820 farmers taking wheat to Smith's Creek, now Port Hope, were told that tea, sugar, and other groceries, were cash articles, and could not be exchanged for wheat—the latter was a drug on the market at 25 cents per bushel.

The country grows in beauty daily, spring grains, while backward for this late in the season, have a healthy appearance on the whole, though there are occasional "spotty" fields where evidently all the seed planted has not given an even growth.

Maples have fully leafed out but there are some trees which show the effects of the late frosts, the browned and withered appearance of the branches looking almost as if scorched by a hot fire. The abundance of fruit blossoms should promise a good yield next fall, crab-apple trees being especially covered with bloom.

LOCAL CROP REPORT.

It is reported by L. Kemp, of Douro Township, that the crops in that district are very good, and that they have improved greatly in the past two weeks. They expect to have a bumper hay crop this year, and the fall wheat and peas are looking fine. Rain is still needed as the ground is beginning to dry up again.

Daniel Hayes, of Otonabee, states that the crops in that part of the country are fair, but that the fall wheat in the lower land will be late this year. The fall wheat on the higher land is very good, but could be better.

The crops of North Monaghan are reported by T. Lush, of that district, to be very good generally. Everything is nice and green at present and has grown considerably in the past week. Most of the crops are looking very promising, and with plenty of rain there should be a very good growth.

WAYSIDE TREES ARE SUGGESTED ALONG HIGHWAY

Seventy-Five Years Ago the Plan Was Broached and Dropped.

MATTER FOR REGRET

Banner Fruit Crop Presaged in Northumberland This Year.

COBOURG, June 17.—If the advice of "Working Farmer," who wrote to the Canadian Agriculturist 75 years ago upon the subject of planting trees by the wayside had been followed, there would be few travellers upon the highways who would not find it possible to be regaled by fruit. The article states that the practice of setting out fruit trees along the roadside cannot be too highly recommended. Reference is made to the practice of doing this, carried on then by some European countries, and particularly Germany. The owner of the farm adjoining the line of fruit trees puts a mark upon every third fruit tree, which signified that it was his property, according to the European custom, and no traveller was supposed to touch that tree, but the other ones public property.

Many of the larger sort of fruit trees, the article concludes, "are highly ornamental and afford fine shade."

If the amount of bloom is any criterion of a good crop of all kinds, then certainly Northumberland County will have a banner crop of fruit this year, both small fruits and apples, pears, etc. A visitor looking at the apple bloom said it reminded him of the Annapolis Valley, where there is evidence also of a good crop. Strawberries in this locality are late, being now just past the height of bloom. Small fruits of all kinds will be about two weeks later this season than usually.

Looking Backward.

In 1850 the bacon hog was eveidntly largely unknown. Weight seemed to be one of the points forcibly impressed by the Canadian Horticulturist, the leading farm journal of that day and possibly the only one published in Upper Canada. The issue of February, 1850, says:

"The Amherstburg Courier observes that a fat hog was recently killed at that place, bred by Mr. Louis Bouise, that amounted to the enormous weight of 763 lbs., the animal being only two years old.

"We likewise notice in the Long Point Advocate that Mr. J. B. Carpenter killed a hog weighing 710 pounds. We should like to be informed of the breed of these animals, and the mode in which they were fattened. In many parts of the country too little attention is paid to these matters, the consequence is a coarse kind of animal of stunted growth.

"Since writing the above we learn from our excellent contemporary the Maine farmer, that a hog only fourteen months old was recently slaughtered weighing 522 pounds. The same paper states the weight of another pig only ten months old was 410 pounds, which afforded 45 pounds of lard. By careful calculation the actual cost of the pork was a fraction short of four cents per pound.

"The Massachusetts Ploughman, the editor of the Horticulturist continued, contains a good practical article on the important matter of fattening hogs, and in order to help agriculturists of well nigh three-quarters of a century ago, he passed the article on. It was as follows:

"Hogs should be fatted in the shortest possible time. A good appetite in the animal is the first requisite, and therefore everything should be done to promote it. Give him that which suits his palate best, and he will soon gain a good appetite; put molasses into his food rather than that he should not eat all up clean. Both molasses and sweet apples on many farms cost but little, and they are excellent to mix with pig feed. Feed full and with strict punctuality. Ashes containing charred coal, salt, rotten wood, peat, etc., thrown into the pen, help to quicken the appetite and promote the health of the animal.

The writer goes on to show that a fifty pound pig purchased live weight at 4½ per pound and costing $2.25, could be fattened at a total cost of $16.89. The pig when ready for market is supposed to have attained a weight of 411 pounds and the market price for the fattened animal is $26.71, giving the farmer a net profit of $9.82, which certainly could not be said to be an excessive one.

The article concludes as follows: "No account is made of skim milk, which on most farms possesses no exchangeable value, and the refuse of many things are consumed by swine that would otherwise be totally wasted Generally hogs do better together than one alone, provided there be room and accommodation sufficient. They seem to love society, and after a short acquaintance become peaceable and quiet and attached to each other."

PURE BRED STOCK SCARCE IN CANADA

OTTAWA, June 18 (Canadian Press).—Less than five per cent. of the farmers in Canada are breeders of pure bred stock, Hon. Duncan Marshall declared at the organization meeting of Eastern Ontario Ayrshire Breeders' Association here yesterday. Breeders of such animals, he added, are helping to raise the quality of the grade herds all over the Dominion. The idea was not only to produce good-looking animals for show purposes, but also something that was a revenue producer in milking qualities.

Dr. J. H. Brisdale, Deputy Minister of Agriculture, announced that the Government was arranging to get accreditation for the man with the small herd, and that it was now possible for breeders in a small way to get their herds accredited against tuberculosis.

FARMERS' PLIGHT SEEN IN SURVEYS

Prices for His Products Have Not Kept Step With Those He Pays.

As a result of the study of the price trends of ten crops and five classes of live stock and of live stock products for the last five years, the National Industrial Conference Board has come to the conclusion that while those things which the farmer buys had increased more than 100 per cent. in price in 1920 over 1914 and stood about 86 per cent. higher in 1923, the value of an acre of his crops stood only 31 per cent. higher than in 1914. Furthermore, the purchasing value was only 71 per cent. of the 1914 value.

"The principal crops and live stock products, when analysed by value an acre or in prices per pound for the last five years, show equally striking results," the statement made public yesterday continues.

"They show, for example, that the products other than dairy products which are now at a fairly high level are the industrial raw materials—cotton, wool, and flaxseed, and not food. Thus the farmer's debt to industry, which has acted as a saving balance in his present unstable condition, becomes readily apparent.

"Furthermore, any increase in the purchasing power of forage crops is only apparent, and not actual, inasmuch as they are fed to animals rather than sold, and food animals are still at a low level. This really might represent a loss to the farmer, if he has to feed high-priced forage, either raised or purchased, to animals which he will be able to sell only at a low price.

"Statistically the study differs from most data used to show the purchasing power of farm products, which have been criticized by economists, educational and banking authorities, because:

"The Board has used retail prices of selected article bought by farmers, instead of the more easily quoted wholesale prices, which are used so frequently and erroneously.

The value of all crops raised is figured by the acre instead of by the bushel standard, because the yield may vary for causes outside the farmer's control.

"The price of farm products used is the price to the farmer, rather than the market price, which includes relatively high freight rates and other factors.

"Even with this statistical care employed, the relatively poor showing which the farmer makes in a period otherwise prosperous is still not a measure of his financial position. Such a measure would take cognizance also of the farmers' gross income, minus what he pays as interest on mortgages and bank loans, taxes and labor, to arrive at the amount actually available for his operating and living expenses.

"For several years the view has been widespread that the farmer has not been bearing his share of the burden of contributing towards the support of the governments. It will doubtless come as a surprise to many economists, as well as authorities on agriculture, to learn that as a matter of fact the farmer appears to be overtaxed rather than undertaxed.

"The conference board in its exhaustive analysis on tax burdens and exemptions, finds that as a matter of fact the farmer is paying more than his share of the nation's tax bill, and has been for some time."

POOL CONTRACTS LEGAL

Saskatchewan Farmers Have 6,150,000 Acres Under Contract.

REGINA, Sask., June 18 (Canadian Press).—Contracts signed by Saskatchewan farmers to deliver their wheat to the wheat pool organization are now legal. Directors of the organization gave an official estimate of the acreage now under contract, of 6,150,000, well over the objective of 6,132,000 acres.

NO EARLY POTATOES

Bailieboro Folk Retarded in Planting Operations by Rain.

BAILIEBORO, June 18.—There is a very poor prospect for a crop of extra potatoes this summer. Owing to the long continuous spell of wet, cold weather during the past two months, it has been impossible for the farmers to put as much time onto their root-ground as they should have to prepare it and put it in shape to receive the seed.

The majority of farmers in South Monaghan are only beginning to plant their potatoes, corn and other roots this week, and in a great many cases the ground is not prepared as well as the farmers would have liked it

CROP THE GARDEN THROUGH SUMMER

Succession Cropping May be Carried on in Smallest Garden.

Succession cropping, as it is commonly understood in garden practice, consists simply in following one crop closely after another, in this manner getting continuous cropping throughout the entire growing season. Commercial gardeners follow this plan, but farmers, villagers and suburbanites do not to the extent they could and should do.

There is another form of cropping, known as double cropping, which consists of starting more than one crop on the land at the same time. In the first case as soon as one crop is off, another crop is planted. In the second, two or more crops are planted in alternate rows, one crop maturing and being out of the way before the other or more slowly growing crop begins to yield its harvest.

The point is to keep the garden busy all summer. Find a crop that you like for taking the place of these early crops now matured or over with for this year. Combination without end may be mentioned which are to be found in common use all over the country. In selecting the crops for this system personal taste will largely guide in the case of home gardens, while in commercial gardens market requirements will receive first consideration.

A few illustrations may serve to emphasize the points in question and guide those who have not heretofore followed this practise. As succession crops, early cabbage may be followed by cucumbers for pickles, late beets or string beans, all of which may be removed in time to be followed with a cover crop such as rye or vetch to add to the humus supply of the garden soil. Peas may be followed by late cabbage; lettuce and radish by almost any crop that does well during the hotter portions of summer, such as cabbage and the cucumber, which may be removed in time for a late crop of turnips, winter radish or fall lettuce.

A common double-cropping combination is cabbage, lettuce, radishes, all started at the same time. The radishes will come off first, lettuce will require five or six weeks, after which the ground is totally occupied by the early cabbage. In cutting the cabbage, every third head may be cut as early as development will permit and tomatoes started in their places. If preferred, beans, beets or celery may follow, which in turn may be followed by a cover crop if more vegetable matter is needed for the soil. Radishes may be planted in potatoes. Sweet corn may be planted in the potato rows after the last cultivation of the potatoes.

ORCHARDS GOOD

Strawberries Form and Give Indications of a Splendid Crop.

BETHANY, June 17.—Rain would be very welcome in this vicinity to bring the crops and other produce along. All crops are showing up well with rye over a foot high. Lambs have survived the wet cold spring with few fatalities. Orchards are showing a magnificent bloom, and the recent frosts does not seem to have affected them any. Strawberries are forming, and indications show that an abundant supply of wild berries will be available, unless the weather later on becomes very dry and dries them up.

Calf With Two Heads Died But Twins Lives

OTTAWA, June 18 (Canadian Press).—A fully developed two-headed calf-both heads having identically the same markings, was born on a farm near Hawthorne, Ont., on Monday night. The freak calf was one of twins and died shortly after birth. The other calf is still living.

French amateur has been heard from Paris to Algeria with a two-tube receiver, on 35 metres.

ROSENEATH HAS PROSPECTS FOR A BANNER YEAR

Fair Board Gets Into Harness and All Pull Together for Success.

CHANGE THE DATE

Many Improvements Suggested and Made by the Directors.

ROSENEATH, June 17.—At the directors' meeting of the Alnwich Agricultural Society, held at Roseneath on Thursday, Mr. Charles Brown, first vice-president, brought forward the proposition of changing the date of the Fair from October ninth and tenth to the sixteenth and seventeenth.

For the past few years Warkworth has held the first Thursday and Friday; Norwood the second Tuesday and Wednesday, and Roseneath the following Thursday and Friday, making a circuit which seemed to work out well in every respect. This year, Norwood, on account of the freak of the calendar month, took the 14th and 15th, and Warkworth took their dates, and this left Roseneath sandwiched between their date, the ninth and tenth being set by the Central Fairs Association.

Mr. Brown thought this would not work to advantage, as the main feature was being the last Fair of the district and nearly the last in the Province. He advocated dropping the date back one week. The secretary did not think this should be done without the consent of the board of the Central Fairs Association. At first, there was considerable objection, on account of this act putting the Fair so late in October, and in all probability cold weather.

After much discussion a motion was made by Messrs. W. J. Jibb and Chas. Grigg that the Society change the date of the Fair to the 16th and 17th, and that the secretary write the secretary of the Central Fairs Association asking for sanction.

Wm. Arnold moved that the Society stay with the old date, but this did not receive a seconder, and the motion was put before the directors and carried by a substantial majority, several not voting at all, not knowing, on the spur of the moment, which would be to the best interest of the Society.

To have a drawing contest was discussed and several thought that it would be an added attraction, but it was left until later in the year to decide.

The custom has been that the treasurer and secretary have been at the Town Hall on an afternoon, about two weeks after the Fair to pay out the prize-money. This custom originated when the treasurer, in the absence of a local bank, paid the prize winners in cash, and, as time progressed, and a bank started up, all money has been paid by cheque. However, with the Fair progressing in size every year, the old customs have still prevailed, although fifty per cent of the cheques have to be mailed. The treasurer, Charles Grigg, thought this was no longer necessary, and made a motion seconded by F. J. Slade, which carried, that the treasurer would mail cheques to all prize-winners within sixteen days after the Fair.

It was moved by F. J. Slade, seconded by W. J. Jibb, that the vice-president and secretary engage two ladies to revise the ladies' work of the prize list, this revision being subject to the consent of the board. The reason of this was that in some classes no change has been made for a number of years, and many of the sections have outlived their names and are entirely out of date.

There was a fairly good attendance—twenty-two in all—and the members are going at the business with a vengeance hoping to make this year (1924) the banner year of the Fair.

The different committees of management were appointed as follows:—

Light Horses—W. J. Jibb and Albert Halstead.

Heavy Horses—Robert Carstairs and J. T. Drope.

Beef Cattle and Sheep—Jas. Grieves, H. Mouncey and Harry Coyle.

Dairy Cattle and Swine.—Gordon Parker, James Webb, A. J. Campbell and John Jibb.

Poultry—M. Davey, W. A. Macklin, W. Mason and Herman Blodgett.

Grain, Roots and Fruit—L. Isaac, E. T. Shearer and Austin Lean.

Domestic and Ladies' Work—C. D. Harper, Charles Grigg, Miss L. Boyle and Mrs. W. Johnston.

Specials without a Class—W. J. Jibb, Wm. Arnold, Ernest Timlin and Andrew Brown.

Races—F. J. Slade, P. Brahany and E. Brisbin.

Traffic—Bruce Spiers and Charles Macklin.

Concession Stands—Arthur Tucker and F. Brisbin.

Printing—Pres. G. A. Dawes, Vice-Pres. C. Brown, Secretary C. W. Varcoe.

Concert—A. J. Campbell, M. Davey, H. Mouncey, C. Brown, and C. W. Varcoe.

Sowing Their Wild Oats Brought Them a Penalty

REGINA, June 18.—Most men have been accused of sowing wild oats at some time or other, but few have been penalized by the law for so doing. John Klassen and his son, however, have both met with that fate. They were fined $5 and costs in a Swift Current police court. The information was laid under a little used section of the criminal code. The exact offence was sowing wild oats on a section of land near Blumenhoff, Sask., belonging to Jacob Klassen.

FUTURE BRIGHT FOR YOUNG MEN

This is the Time for Young Men to Prepare for Farming.

MESSAGE TO BOYS

When any particular line of business goes into a depression the tendency is to shift to something else. That is true of agriculture and at the present time there is a shifting in this great industry which is tending to reduce production and lead to a general re-adjustment. Many who are inefficient are being forced out which means that the really good farmer will be relieved of this competition.

The future of agriculture should be of a particular interest to young men having a liking for farm work. It is a basic industry, and if we can take any lessons from history the present depression is almost certain to be followed by a swing in the other direction. In discussing this question in a bulletin issued recently, G. F. Warren, one of the leading authorities of the country on agricultural economics, has the following to say:

"This is a good time for a young man to prepare for farming. One who studies agriculture now probably will be ready to start farming when he can buy a good farm business at a low price. From the long-time point of view, farming promises as desirable a mode of life as ever. The present panic is causing the loss of the life-time savings of thousands of thrifty persons who happened to start farming too recently to be out of debt., but the man who begins when prices are at the bottom may actually profit by the disaster to agriculture.

"Wages are good so that one can earn money rapidly during vacations. Probably it will be a long time before there is a better opportunity to save money out of wages, provided the worker is willing to go without some of the things that are not necessary for his health or education. Many persons always spend all they earn as soon as they get it, if they have not spent it before. They prefer temporary pleasure to future happiness, or may be carried along by their associates rather than control their own lives. The young man who plans to be a farmer must have more self-control. He must pass by the shop windows, see things that he desires and keep his money in his pocket, because he wishes to save it for future needs. One who plans to control his own destiny rather than always depend on some one else for his income should keep an account of his receipts and expenditures and occasionally go over the expenses and see which of them he would not prefer to exchange for the cash that they cost. The safest investment of time and money for a young man is an education. We hear men regretting all kinds of expenditures and mistakes of the past. Have you ever heard a man regret that he studied so long?"

What Professor Warren has to say should be of particular interest to high school boys and young men just now concerned with educating themselves for their various callings in life.

Bethlehem is the centre of the mother-of-pearl industry.

IMPROVE BASIS OF CREDIT WAS PROPOSAL MADE

Legislative Effort to Help Farmers Have Failed, It Is Found.

ALL YEAR REVENUE

Diversified Farming Must Supply Solution of Great Problem.

By J. W. TYSON,
Editor, The Financial Post.

WINNIPEG, June 17.—If there is a barren field of credit in the financing of agriculture in Canada, which is not being served by the short-time or long time mortgage loans of the trust, loan and insurance companies, there has been displayed on the part of the representatives of these latter institutions, at the annual meeting of the Dominion Mortgage and Investment Association, a disposition to do everything possible to meet that situation. Throughout the various sessions there has been in evidence a keen desire to do anything in reason on a sound basis to help solve the problems of the farmer. But the bulk of the evidence submitted would indicate that the real need of the situation is to improve the basis of credit rather than to extend the facilities for making loans.

A thorough survey has been made by the Association of conditions in the United States and New Zealand, and the conclusion is that the legislative efforts in these countries to help the farmer by loans based on public credit, have merely resulted in increasing the obligations of the man on the land without making his operations profitable, and at the same time increasing the tax burdens of the whole community.

The positions of the farmers in Western Canada is regarded as being better than is the case of the farmers in the States, and some other countries, in that their credit position has not been impaired to the same extent and their interest obligations are not so heavy. Further, it has been pretty convincingly shown that such legislative efforts as have been made in Canada to supply this so-called barren field of credit, have not worked to the permanent benefit of the community, because many loans made have not been justified on a sound credit basis, and losses resulting will have to be met from the public purse.

All sides of the farm loans question have been considered and discussed by competent agricultural and financial authorities at the various sessions of this convention, and the chief point which has been developed is the need to make farming profitable on the basis of the present investment and to increase that investment only where such increase gives reasonable assurance of a fair return. In a word, the answer given by most of the speakers to the question of improving the position of the farmer was diversified farming—cattle, sheep, hogs and poultry, to provide a source of revenue all year round to meet carrying charges and expenses and give the farmer a good living and a fair profit on his investment.

CROPS TRENT RIVER ARE VERY PROMISING

TRENT RIVER, June 17.—Dairy butter is selling at the stores for 35c; eggs, 22c and 23c.

The early strawberry blossoms have been frost killed, but the late variety are coming on fine, and prospects look good for an abundant crop.

Mr. Tom Tyler, of the 14th Concession, reports clover looking fine.

Mr. James Longmuir, of Havelock Road, has rye coming on fine, and balance of the crop not looking as good as it should be.

Fresh green onions seem a good crop and quantities are brought in for sale.

One cubic foot of salt water weighs 64.3 pounds.

Goin' Barefoot

The grass is all dewy, and gee, but it's cool. It's smooth and it's soft and it beckons. It makes a man wish he was back there in school to go barefoot for just a few seconds.

The sandpile looks tempting when kids are at play. You've seen 'em and you'll understand. Oh, just to go barefoot for even a day and go milling around in the sand.

Perhaps it has rained and your driveway is muck, and puddles of water are oozing. If you could just take off your stockings—what luck! You'd do it if you had your choosing.

The carpet at home is a velvety thing like a spreading of lawn that's uprooted. It makes a man feel that he'd just like a fling at paradin' upon it, barefooted.

Say, man, when these things are a-calling to you, just park yourself down on the floor, and joyfully do what the little folks do; take stockings and shoes off once more.

Modern Methods Pay

Because he has succeeded in introducing modern agriculture into India despite 5,000 years of tradition pointing to the contrary, Sam Higginbottom, Presbyterian missionary, has been awarded the Emperor of India gold medal. In one demonstration he used modern methods in that adjoining, producing twenty-eight bushels to the acre in one case and only six and one-half bushels to the acre in the other. He proved his case by results.

We do not propose to suggest that Canadian agriculture is 5,000 years behind the times. But it has been shown that by the use of scientific methods the output and profits of the average Canadian farm can be increased. This refers not only to a higher yield per acre through crop selection and cultivation, but to stock and poultry raising, dairying, wool growing, etc.

With increasing capital investment, high interest rates, wages and other costs, farming to-day is primarily a business proposition requiring business methods to insure success. Proper management is highly important. The banks, the loaning companies and all forms of business coming in contact with the farmers should aid in the advancement of business methods on the farm, for the benefit of the farmer.

Fordson
TRADE MARK
TRACTOR

Price only $480, delivered.

Oh Boy! Right now when the weather is hot is the time to kill all that grass and weeds.

Keep up with your work and prepare a good acreage for fall wheat.

Plow up that meadow immediately the hay is off with a FORDSON TRACTOR when it is too hard to work with horses.

Duffus Motor Sales
Peterboro - Millbrook - Norwood

Bradley Pitched No-run, No-hit Game - Ruth Earns His Keep

TORONTO LEAFS SWAT SKEETERS IN TEN INNINGS

Wild Pitch After Nine Scoreless Innings Brought Home Gilhooley.

HOMERS AT NEWARK.

Rochester and Syracuse Were Other Winners In International.

JERSEY CITY, N.J., June 18.—(Canadan Press.) — Toronto and Jersey City struggled through a spirited ten-inning battle yesterday, the Maple Leafs squeezing out the victory, 3 to 0.

After nine scoreless innings, Toronto going in its half of the tenth with one out, Gilhooley hit safely to centre. O'Rourke broke off a double to left, and Kelly was purposely passed, filling the bases. A wild pitch by Hanson scored Gilhooley with the winning tally. Maisel's single to left scored O'Rourke and Kelly. Score:

Jersey City.	0000000000	0	3	0
Toronto ..	0000000003	3	9	0

Doyle and Sullivan; Hanson and Konnick.

NEWARK'S DOUBLE HEADER.

NEWARK, N.J., June 18.—(Canadian Press.)—The Newark Bears captured a double-header from the Buffalo Bisons yesterday, winning the first game, 8 to 0, and the second, 9 to 0. Brown toed the rubber for the Bears in the first game and allowed seven hits. Leland ("Cue-Ball") Ellis was assigned the pitching burden for the Bruins in the second contest and pitched great ball, letting the Bisons down with two hits. Home runs by Zitman and Ellis featured. Scores:

First game:

Buffalo	000000000	0	7	3
Newark	00041030x	8	12	3

Lepard and Hill; Brown and Devinee.

Second game—

Buffalo	0000000	0	2	5
Newark	000216x	9	10	1

Biemiller and Hill; Ellis and Devine.

SYRACUSE WON.

BALTIMORE, Mr., June 18. — (Canadian Press.) —Slicker Parks bettered Left Groves in a pitching duel here yesterday and Syracuse beat Baltimore, 4 to 3. The wildness of the latter forced in two runs with passes, overshadowing his feat of fanning ten visitors. Porter made his fourteenth homer of the season, driving in a run ahead of him, and Jacobson also hit for the circuit. Score:

Syracuse ..	0001102000	4	7	1
Baltimore ..	000201000	3	9	0

Parks and Mitze; Groves and Greenae, McCarty.

ROCHESTER EVENED UP.

READING, Pa., June 18.—(Canadian Press.)— Rochester evened the series by winning yesterday's game, 6 to 2. Fred Lynch, obtained from Toronto two days ago, started for Reading, but was taken out in the fifth. Steggerda pitched a steady game for the Tribe. Score:

Rochester ..	000050010	6	8	0
Reading	080100100	2	7	3

Steggerda and Lake; Lynch, Tuero and Lynn.

YANKEES STAGE GOOD COMEBACK

Babe Ruth Started Revival With His Sixteenth Homer of the Season.

RAIN INTERFERED.

CLEVELAND, June 18.—(Canadian Press).—Cleveland had New York 5 to 0 at the end of the third inning yesterday, but the Yankees came back and scored seven runs, the first coming in the fourth when Babe Ruth knocked his sixteenth home run of the season. Ruth scored the winning run in the seventh from second base while Fewster was throwing out Pipp. Pipp hit a home run in the sixth with no one on, and Tris Speaker hit one in the first with Jamieson on base. Score:

New York ..	.000 301 201	7	13	2
Cleveland	221 000 000	5	8	2

Pennock ,Jones and Schang; Uhle Shaute and Walters.

Detroit Moves Up

DETROIT, June 18.— (Canadian Press). — Detroit made it three straight from Boston, winning yesterday's game 7 to 4. The victory of the Tigers placed them in second place, replacing Boston. Joe Harris, Red Sox first baseman, had his tonsils removed at Columbus, Ohio. Score:

Boston	.000 101 011	4	10	1
Detroit	001 100 23x	7	12	0

Ehmke and O'Neill; Dauss and Bassler.

Washington Won

CHICAGO, June 18.—(Canadian Press).—Washington hit four Chicago pitchers for 15 blows yesterday which were coupled with errors, for a 12 to 6 victory. The game was played in a misty rain. Southpaws Cvengros and Zachary started as pitchers but gave way to Lyons and Marberry Blankenship finally replaced Lyons only to be relieved by Doug. McWeeny in the last two innings. Score:

Washington ...	503 100 003	12	16	0
Chicago.. ..	004 011 000	6	13	4

Zachary, Marberry and Ruel; Cvengros, Lyons, Blankenship, McWeeny and Crouse.

POSTPONED GAMES

Philadelphia at St. Louis, rain.

BRADLEY WON A PITCHING DUEL FROM CURLERS

Second No Run, No Hit Game Pitched by Maple Leaf Twirler.

GREAT EXHIBITION

Only a Wild Pitch in Last Evening Broke the No Run Tie.

A wild pitch to Dave Grant in the Leafs' half of the seventh, with one down and Frank Scully on third put an end to a pretty pitching duel at Exhibition Park last evening and gave Maple Leafs a win over the Curlers, by a 1 to 0 score. The outstanding feature of the contest was the brilliant pitching by Carl Wood for the Curlers and "Chuck" Bradley for the Leafs. Next came the clean hitting by Delahaye who had a double and a triple.

Wood fanned ten batsmen, issued one pass and yielded six hits. Bradley whiffed eighteen Curlers, gave one pass and allowed no hits. It was

Curlers Up.

great work by two of the young twirlers who are ebing developed in the ranks of the City League. It was Bradley's second no hit, no run performance in two seasons.

Curlers never had a chance to make the circuit, only two batsmen finding the way to first. Baker tried to stretch his pass to a berth at second, but Delahaye's perfect peg to Franks found the second baseman waiting for the runner.

The Leafs got a man to third in the first, following a pass to Delahaye, and Hall's double. Wood fanned Scully to retire the side. With two out in the third, Delahaye doubled and went out attempting to pilfer third. The Leafs' catcher made a bid for a run in the sixth when, with one down, he hit for three bases. Hall slapped a hot drive at the pitcher, and Wood caught Delahaye away from third and threw him out at the plate. Hall was thrown out at second on a neat peg by Baker.

Scully started the seventh with a clean single to left. Holland also hit safely, Scully making third, while Holland went out at second. Then along came the disastrous wild pitch by Wood, allowing Scully to score.

The box score:

Curlers—	AB	R	H	O	A	E
McDonald, cf	3	0	0	0	0	0
Barrie, 3b	3	0	0	1	0	0
Wood, p	3	0	0	0	4	0
Baker, c	2	0	0	0	2	1
Vincent, rf	2	0	0	0	0	0
McLeish, 1b	2	0	0	5	0	0
A. Baird, 2b	2	0	0	2	0	0
Ecobechon, lf	2	0	0	1	0	0
J. Baird, ss	2	0	0	0	2	0
	21	0	0	19	8	1

Maple Leafs—	AB	R	H	O	A	E
Franks, 2b	3	0	0	1	1	0
LeBarr, 1b	3	0	0	8	2	0
Delahaye, c	2	0	2	12	7	1
Hall, ss	3	0	2	0	0	0
Scully, 3b	3	1	1	0	0	0
Holland, lf	2	0	1	0	0	0
Grant, rf	2	0	0	0	0	0
Masterson, cf	2	0	0	0	0	0
Bradley, p	2	0	0	0	2	0
	22	1	6	21	10	1

By innings:

Curlers	0000000—0
Maple Leafs	0000001—1

Three-base hit—Delahaye. Two-base hits—Delahaye, Hall. Sacrifice hit—Holland. Struck out, by Wood 10, by Bradley 18. Base on balls, off Wood 1, off Bradley 1. Wild pitch—Wood. Umpires—LeBarr at plate; McCarney on bases.

WOOLLENS WON.

Woollens defeated Westclox in the Ladies' Softball League yesterday evening, 28 to 11. The line-up:

Westclox—Staples, p.; Downs, c.; Fitzgerald, 1b.; Hunter, 2b.; Chrysmas, 3b.; O'Brien, s.s.; Patterson, r.f.; Miller, l.f.; Scott, c.f. Sub, Northcott.

Woollens—Langton, p.; Todd, c.; Sturgeon, 1b.; Clark, 2b.; Bradley, 3b.; Logan, s.s.; Hemphill, r.f.; Robinson, l.f.; Mann, c.f. Subs, Patterson.

Umpire—D. Loomis.

RICKEY ADMITS HE PULLED A BONER

Brings Back a Catcher He Fired Five Years Ago And Now Calls Him a Star --- Enters Second Youth Is Possible Explanation.

BY BILLY EVANS

Wise men change their minds; fools never—or words to that effect. Anyway, Miguel A. Gonzales is a big league catcher once more.

How many ball players have returned to the big circus on the brink of the 40-year mark? Not many.

Yet, Mike Gonzales, voted the best minor league receiver by every major league scout who toured the American Associations last season, is back in the National League as a first-string catcher for the St. Louis Cardinals.

Branch Rickey, director of the Cardinals, is the one who fits the "Wise men change their minds; fools never" phrase.

When Rickey decided to retire Jack Hendricks as manager at the close of the 1918 season and direct his club from the bench, his catching staff was composed of Mike Gonzales and Frank Snyder.

Shifted Catching Staff

Rickey had his own ideas about catching and catchers. He wanted a man of his own pattern and Gonzales and Snyder were part of the Miller Huggins' regime.

The Louisville Colonels had Vernon Clemons. Rickey wanted him and he acquired the husky catcher by trading Dixie Davis and Bruno Betzel to the Colonels.

With Clemons installed as the first-string receiver Frank Snyder was traded to the Giants for Ferdinand Schupp, while Gonzales was sold for $10,000 cash.

For five years Clemons handled the bulk of the catching for the Cardinals. Gonzales became a bench warmer for McGraw and later was

sent to St. Paul in the American Association.

Rates Gonzales a Star.

Time brings many changes. Clemons has lived his life as a big league in Rickey's opinion and another catcher was needed. He sought Mickey O'Neill of the Braves and "Butch" Henline of the Phillies, offering Milton Stock as his bait. Naturally Dave Bancroft refused to part with O'Neil and Fletcher refused to consiler any trade proposition for Henline.

What was next All of Rickey's friends advised him to dicker for Gonzales, and the Superbas, who had bought the Cuban during the winter from the Cincinnati Reds for $10,000 grabbed the balt.

Thus, Gonzales returned to the manager who had cast him aside five years ago. And Rickey now says that there isn't a catcher in either big league who is more valuable than Gonzales.

Rickey ought to know as he was a catcher when he was a young star in the American League almost 20 years ago.

LEAGUE STANDING

AMERICAN LEAGUE.

	Won	Lost	P.C.
New York..	29	21	.580
Detroit..	31	25	.554
Boston....	27	23	.540
Chicago	25	25	.500
St. Louis	25	26	.490
Washington	25	26	.490
Cleveland	23	27	.460
Philadelphia	19	31	.380

NATIONAL LEAGUE

	Won	Lost	P.C.
New York.	34	20	.630
Chicago	32	21	.604
Brooklyn	29	22	.569
Cincinnati	26	27	.491
Boston....	23	26	.469
Pittsburgh	23	28	.451
St. Louis	21	23	.389
Philadelphia	18	29	.383

INTERNATIONAL.

	Won	Lost	P.C.
Baltimore	34	17	.667
Toronto	34	22	.607
Newark	32	22	.593
Buffalo	26	24	.520
Rochester	27	28	.491
Reading	22	822	.440
Syracuse	21	31	.404
Jersey City..	15	39	.278

CHICAGO WON ON PHILLIES' ERRORS

Five Errors and Eight Passes to Batters Gave the Cubs a Plum.

PHILADELPHIA, June 18—(Canadian Press).—Although outhit, three to one, Chicago defeated Philadelphia yesterday, 6 to 5. The Cubs made but four hits, but they took full advantage of the poor playing by the Phillies.

Five errors and eight passes to Chicago batters were too big a handicap for the local sluggers to overcome, and although twelve hits were made off Victor Keen, the home team could not produce a punch good enough to win. Score:

Chicago	000012030	6	4	1
Philadelphia	000030011	5	12	5

Keen and Hartnett; Glazner, Couch and Wilson.

BROKE EVEN.

BOSTON, June 18. — (Canadian Press). — Pittsburgh and Boston broke even in the Bunker Hill Day double-header here yesterday. The Pirates won the opening contest, 5 to 2, while Boston captured the second, 1 to 0. Good pitching marked both contests, but sloppy work by Boston outfielders marred the first game. Sensational catches by Bigbee and Carey at opportune moments saved the day for Pitcher Ray Kremer in the first game. Scores:

First game—

Pittsburgh	010000103	5	9	0
Boston	020000000	2	6	1

Kremer and Schmidt; Yeargin and O'Neil.

Second game—

Pittsburgh	000000000	0	6	1
Boston	01000000x	1	9	2

Meadows and Schmidt; McNamara and O'Neil.

GIANTS BEAT ST. LOUIS.

NEW YORK, June 18. — (Canadian Press).—The New York Giants defeated St. Louis in the second game of the series here yesterday, 5 to 3. The Giants knocked out Sothoron in the fifth inning, when they scored four runs on four hits, one of them a home run by Kelly. Bentley pitched an effective game after the early innings for New York. Score:

St. Louis	110010000	3	7	0
New York	01004000x	5	10	2

Sothoron, Sherdel and Gonzales; Bentley and Snyder.

DAUBERT IS BACK.

BROOKLYN, June 18—(Canadian Press).—Brooklyn made it two straight from Cincinnati by winning yesterday, 5 to 4. Four errors, combined with four hits off Benton, gave the Dodgers the game in the sixth. Roush hit a double, a triple, with two on bases, a homer, and drew a pass.

Daubert, who was hit in the head by Pitcher Allan Sothoron, on May 29, reported to Manager Hendricks and practiced with the Reds, but did not play. Score:

Cincinnati	000000301	4	7	4
Brooklyn	00010400x	5	11	1

Benton, May, Sheehan and Hargrave, Wingo; Osborne and Taylor.

CRESCENTS BEAT KIWANIS 12 TO 3

Losers Blew in Sixth to Allow Seven Runs—Masterson Starred.

In a Midget game at the Exhibition Grounds last evening the Crescents came through with another win when they trounced the Kiwanis by the score of 12 to 3 in a seven inning contest. The Kiwanis worked very nicely until the fifth innings and held the heavy hitting Crescents to five runs and seven hits but they blew completely in the sixth and seventh when three runs crossed the plate in the sixth and four in the seventh. The Kiwanis scored one in the third and two in the seventh but could not overcome the big lead set up by Crescents. Casey Masterson who was on the mound for the winners turned in a whirlwind of a game and struck out sixteen men in the seven innings he pitched but was touched for four scattered hits. In the first two innings he fanned his opponents in order while he duplicated the feat in the fourth when the three men to face him watched the last one zip past. Spry for Bob Mackey's outfit also turned in a nice game but his team mates gave him rather ragged support at times when a snappy play was needed to do the trick. He fanned 10 and allowed 13 hits. A number of these could have been made into put outs had his fielders been on their toes. Bannon for the Crescents came through with a triple while Starr also clouted the old pill for three bags. The teams lined up as follows:

Crescents—C. Grant, 1b; Walton, 2b; Barrie, 2b; Grady, 3b; Masterson, p; Rishea, c; Starr, ss; Austin, rf; R. F. Jones, lf.

Kiwanis—Nixon, ss; Jennings, 3b; Marshall, 1b; Lewis, lf; Spry, p; Wolfe, 2b; Neville, rf; Westbrooke, cf; Spencer, c.

PLAY IN CLEVELAND

The 1925 woman's national golf championship will be played at the new Kirtland Club in the Cleveland district, if Marion Hollins, former champion, has her way about it. Miss Hollins played the course recently and recommended that next year's tourney be played there.

BALLOON RACE.

BRUSSELS, June 18.—(Canadian Press).—It is reported that the Belgian balloon Belgica, piloted by Lieut. Ernest De Myter, has been sighted over Ireland. If this is correct, the Belgian entry in the Gordon-Bennet cup international race, which started last Sunday, is the winner.

BACHELORS BATTLE THE MARRIED MEN

Roseneath Batters Go Over .400 in League Baseball —Lively Contests.

ROSENEATH, June 18.—The fans were provided with a great snappy game of baseball when the married men of the local team trimmed the bachelors to the tune of six to four in a five inning contest. The battery for the married men were Thackeray and Leach while Wilson and Dunnett performed for the losers. These games are creating considerable interest and will likely be continued as they give all the players a real workout. Either team would make any team in the league step to beat it and a real nine can be picked from both. A win from Colborne when they meet that team on the latter's grounds on Wednesday will put them a tie for the leadership of the league. The team is playing good ball and batting like fiends four of the players batting 400 and over and eight 300 and over. Bart Thackeray is the real leader with the willow having a percentage of .444 and playing in all the games. Bates is also batting .444 but has only played in 2 games, Shearer and Moore are the other ones in this class. Shearer leads in extra base hits having a three bagger and two bagger to his credit .B. Thackeray is second with two-two baggers and R. Thackeray, Leach and Davey have one each. Davey leads in run getting with six, followed closely by B. Thackeray and Baker with five apiece.

The following is the official standing of the players batting in the four league games played:

	G.	A.B.	H.	R.	W.	Pc.
B. Thackeray ..	4	18	8	5	0	.444
G. Bates	2	9	4	4	2	.444
J. C. Moore....	3	12	5	4	0	.416
F. Shearer,. ..	4	15	6	1	3	.400
R. Thackeray .	4	16	6	3	0	.375
W. Davey.	4	15	5	6	3	.333
H. Down	1	3	1	1	0	.333
	G.	A.B.	H.	R.	W.	Pc.
C. Leach	4	14	4	3	3	.285
G. Dunnett ...	3	10	3	2	1	.300
H. Baker	4	18	5	5	2	.277
F. Turner	3	12	3	3	2	.250
A. Armstrong	1	3	0	0	0	.000
E. Hogg	1	1	0	0	0	.000

DOC. SILVA SOLD.

SYRACUSE, N.Y., June 18 (Canadian Press). — The Syracuse Stars yesterday morning announced the sale of Outfielder "Doc." Silva, to the Reading Club of the International League.

Silva joined the Stars a year ago and hit .301 last season. He slumped this spring, nd has not been able to pass the .225 mark in hitting.

REPORT TABLED

OTTAWA, June 18.—(Canadian Press).—The report of the privileges and elections committee exonerating Hon. James Murdock from charges brought against him in connection with the Home Bank was given formay reading in the House of Commons yesterday afternoon.

GOTHAM UP AND DOWN.

NEW YORK, June 18. — The daily passenger list of New York elevators averaging more than 9 millions ,is greater than the number carried by street railways, subways, and elevated lines in a whole week. These are figures compiled by Chas. Brady, superintendent of buildings for the Borough of Manhattan.

TIMELY TIPS TO AMATEURS

SAYS JOE DUGAN
Third Baseman, New York Americans.

It is an old theory in baseball that pitchers and catchers should study opposng batters in an effort to learn their strength, weakness and mannerisms so as to minimize their effectiveness.

I am not positive that a third baseman can greatly profit if he will study the stance of the batters and their manner of holding the bat.

This is a great advantage to a third sacker in coming in on a bunt.

A majority of batters have a certain style they affect when intending to bunt.

If a third baseman is familiar with this peculiarity he can get the jump on the batter and often break up a play that might otherwise be successful.

Use your head.

SOCCER NOTES.

The C.P.C. Juniors will meet the Masseys in a League game at King Edward Park on Thursday evening. Kick-off 6.15 Referee Frank McKinley.

The C. P. C. will select their team from the following players: Bruce, Bradley, W. Oxley, H. Curtis, S. Willis, T. Montgomery, Halliday, Carmichael, J. Mitchell, W. James, Capts. Strudley, I. Downer, F. Soutar, Chambers .

The Masseys request the following players to meet in the usual place at 6 o'clock: Saunders, J. Cooper, Capt. D. Grant, Pulley, Slaughter, Smith, Ashmore, Bell, McLaughlin, Vinet, Edgar, Goldie, Griffin, Cordrouy, P. Vinet, Naish.

On Saturday afternoon the C.P.C. Juniors will meet North Dummer in the first round of the Mayor Taylor Cup at King Edward Park, kick off at 2.30. Mr. Kellar will referee. The C.P.C. Juniors are holders of this trophy and as both teams are running a close race in the league the best game of the season is in store for the admirers of these two teams. Ex-Mayor W. H. Taylor will kick-off and His Worship Mayor J. J. Turner will be present and address the teams.

STILL LIKES CLEVELAND

Most critics think Tommy Gibbons would be bowled over early in a return bout with Jack Dempsey. Harry Greb, middleweight champion doesn't. "Dempsey can't stop a fast man," says Greb.

BANKERS HELP GENERALS STEP FROM BASEMENT

McPherson Rapped One for a Circuit and Williams Made Three-Bagger.

SCORE WAS 6 TO 1

Whitehouse Whiffed Nine and McDonough Fanned Eight in Good Game.

The Bankers lost a hard fought game to the C.G.E. last night when they were defeated by the score of 6 to 1. Frank Whitehouse on the slab for the Bankers pitched nice ball until the seventh inning when the first man up drove out a triple, followed by a double, a single and a home run by Scotty McPherson and before the side had been retired four runs had crossed the plate winning the game in great style.

The Bankers were leading 1 to 0 until the sixth innings but the Gen-

McPherson on last lap.

erals got down to business and made a proper job of it when they scored one in the sixth and four in the seventh. Jack McDonough on the mound for the Electricians was as wild as a Zebra. He passed eight men in the seven innings he twirled but was only touched for three scattered hits. He pitched good and bad ball, but managed, with the support of his teammates, to come through with a timely win that derricked the Generals out of the cellar position in the Mercantile race. He fanned eight men, while Whitehouse on the mound for the Bankers succeeded in whiffing nine of his opponents.

Whitehouse's speed and stuff worked nice for the first five innings but when the C.G.E. got to him they hit him hard and often and registered six hits, including a home run, a three base hit and a double that had a lot to do with the C.G.E. piling up their runs.

McClarty who did the receiving for the Bankers turned in a nice game of ball and held up Whitehouse in great style. He also clouted out two nice hits and scored his team's only counter. Whitehouse also came through with a double but was left stranded on the bases when his teammates went out in order before the rapid fire of the C.G.E. twirler. Freddy Jones at second base was the outstanding player of the game. He had three neat putouts without a slip, while his brother Joe Jones in left field reaped in a high fly that looked good for three bases. Herbison in the left garden for the Bankers also turned in a nice fielding game.

C.G.E.	AB	R	H	PO	A	E
F. Jones, 2b	4	1	1	3	0	0
J. Jones, rf	4	0	0	2	0	0
McPherson, 3b	4	1	1	1	0	0
McDonough, p	4	0	0	0	1	0
Mahood, c	3	0	0	9	0	1
Collins, 1b	3	1	0	4	1	0
Williams, lb	3	1	1	0	1	1
Griffin, lf	3	1	1	1	0	0
Wilson, cf	3	1	2	1	0	0
	31	6	6	21	3	2

Bankers	AB	R	H	PO	A	E
Bell, cf	4	0	0	1	0	0
McQueen, 1b	4	0	0	7	1	1
Whitehouse, p	4	0	1	0	2	0
Hudon, lf	2	0	0	1	0	0
McClarty, c	4	1	2	9	0	0
Ackerman, ss	3	0	0	0	0	1
Sinclair, 2b	1	0	0	1	1	1
Herbison, lf	1	0	0	2	0	0
Hollingsworth, 3b.	1	0	0	0	0	1
	24	1	3	21	4	4

Summary—Earned runs —C.G.E. 5, Bankers 0. Base on ball—off McDonough 8, off Whitehouse 0. Struck out—by McDonough 9, by Whitehouse 8. Left on bases—C. G.E. 4, Bankers 2. Wild pitch—McDonough 1. Home run—McPherson. Three base hit—Williams. Two base hits — Griffin, Whitehouse.

Double play—Jones to Collins.

Score by innings: R H E

Bankers	0001000—1	3	4
C.G.E.	0000015—6	6	2

Umpires—Cobb at the plate; Cook on the bases.

HORNSBY TELLS HOW YOU JUDGE PITCHERS' BALL

Crowd the Plate Against the Curve and Stand Back For the Fast One.

STUDY THE STYLES.

Absolute Confidence in Your Ability is Essential to Swatting.

By ROGERS HORNSBY.
Champion Batsman, National League.

Ability to hit is a gift of nature. A majority of the leading batsmen in the history of the game have been natural hitters.

R. Hornsby.

Few players become great hitters with a made-over style. By that I mean an entire change of position at the plate from the one that was natural for the player to assume.

Often batters have profited greatly by remedying a certain fault in their style. Such batters, however, are rarely classed as great in the art of hitting.

Ty Cobb bats just the same today as when he broke into the American League. Hans Wagner never tried to polish his rather awkward style. Both Cobb and Wagner must be listed as natural batsmen of great ability.

The selection of a bat that suits your grip and is properly weighted is as necessary to good hitting as the natural swing, nature's gift.

Get a bat that you can grip easily and swing without any great effort. Too many batters make the mistake of using too heavy a bat in the hope that the added weight will get more distance to their drives.

Step Straight Into the Pitch.

Step straight into the pitch, go on through with your swing when you are ready to meet the pitch. Try never to pull away from the plate. In so doing you force the arms to do the work and lose the power of the follow-through that comes from the body motion.

Because home-run hitting is a popular fad at present, do not jeopardize your batting form by trying to get extra distance to your drives.

Accuracy at the plate gets far better results in the long run than taking a wild swing at every pitch. Make the pitcher get them over. Try to get him into a hole and when you do, never fail to pick on the cripple. That is one of the things that makes a great hitter, getting a working margin on the pitcher and taking advantage of it.

Do not neglect your batting practice and do not go about it in a careless fashion. Have an objective at the bat, try to place your drives. It helps the eye and the swing, develops co-ordination.

In batting practice I make it a point to try to so meet the ball that it goes directly back at the pitcher. I have always figured that driving the ball directly through the box over the second base, called for perfect timing from every angle of batting.

Must Study Various Pitching Styles.

There are various types of pitchers. It is up to the batsman to study the style that is before him in each game.

With a fast ball pitcher I stand considerably farther away from the plate than with a curve ball twirler. It is well to crowd the plate on the curve artist.

Watch your front foot. Batting form largely hinges around the front foot. Move in with it, never pull away.

Develop absolute confidence in your ability. Make it a point to regard all pitchers in the same light. Don't get the habit of forming a dislike to bat against certain twirlers.

When you step to the plate, feel that the pitcher is worrying about your hitting the ball far more than you are thinking about the possibility of your not getting it safe.

Such a mental attitude is a distinct advantage to the batsman.

PLAN HOT GOLF LINKS.

HONOLULU, June 18.—One of the most remarkable golf courses in the world is being built almost at the mouth of the boiling, seething volcano of Kilauea. The fiery pit of of the volcano itself ma e one of the hazards of the course. Besides the chance of losing a ball in the molten lava there will always be the possibility of an earth tremor adding to the excitement of a good game.

The best Tobacco for the pipe
Ogden's CUT PLUG

CLAIRE WINDSOR
LEW CODY
MAE BUSCH in

PLAZA Entertainment

LAST DAY!

Nellie

The old-time stage melodrama, brought to the screen, more thrilling than ever!

The Beautiful Cloak Model

Ben Turpin in "$10 or Ten Days"

THURSDAY
Tom Mix in "A Rough Riding Romeo"

FEATURE GAME OF THIS DATE

TWO WEIRD PERFORMANCES.

Odd pitching exploits featured in the Chicago-Washington game of June 17, 1923. Leverette fanned Bluege five successive times, while Friday held the Sox to four hits in eleven innings, during which he walked 14 men and hit one. Incidentally, Ray Schalk made two errors. This is noteworthy because Ray seldom makes two errors in six weeks. The score:

Chicago	AB	R	H	O	A	E
Hooper, rf.	3	1	0	5	0	0
McClellan, ss.	4	0	0	1	2	0
Collins, 2b.	3	0	0	1	7	0
Mostil, cf.	3	2	0	2	0	0
Sheely, 1b.	2	1	1	14	0	0
Falk, lf.	4	0	0	2	0	0
Kamm, 3b.	4	0	1	2	3	0
Schalk, c.	2	1	2	6	0	2
Leverette, p.	3	0	0	0	0	0
Thurston, p.	0	0	0	0	0	0
*Strunk	0	0	0	0	0	0
Total	28	5	4	33	12	2

Washington	AB	R	H	O	A	E
Rice, rf.	6	1	2	4	0	0
Peck, ss.	5	0	1	3	2	0
Goslin, cf.	5	0	2	5	0	0
Judge, 1b.	5	0	2	9	2	0
Bluege, 3b.	5	0	0	0	0	0
Evans, cf.	5	0	0	0	0	0
Harris, 2b.	5	0	1	6	3	0
Ruel, c.	3	1	1	5	5	0
Friday, p.	4	1	1	1	4	0
Total	43	3	10	33	16	0

*Batted for Leverette in the eleventh.

Chicago	1	1	1	0	0	0	0	0	0	0	2—5
Washington	0	0	0	0	2	0	1	0	0	0	0—3

Three-base hits—Judge, Rice. Stolen bases—McClellan, Collins 2, Harris. Sacrifices—Sheely 2, McClellan, Falk. Double plays—McClellan, Kamm, Friday, Judge; Sheely unassisted. Bases on balls—Off Friday 14, Leverette 4. Struck out—By Friday 4, Leverette 6. Hits—Off Leverette 9 in 10 innings, Thurston 1 in 1 inning. Hit by pitcher—By Friday 1, Leverette 1. Umpires—Nallin and Owen. Time—2:56.

PRINCE OF WALES WON CHAMPIONSHIP

Last Night's Statement That Queen Mary Won Honors Was Mistake.

The announcement in last night's edition that the Queen Mary School had been the successful winner once more of the Public School baseball league was a big mistake as the Prince of Wales boys were the ones who came out on top this season and Queen Mary held last place with King Edward. The last two schools named for the last five years have been the leading teams but this year they fell to pieces and never got a look in. Prince of Wales made a great showing this year when they lost but one game all season.

The following is the final standing of the league:

	Won	Lost
Prince of Wales	9	1
Central	6	3
King George	3	4
Queen Alexander	3	5
Queen Mary	2	5
King Edward	2	5

Do You Know Baseball?

By BILLY EVANS

QUESTIONS

1. Only four innings of a game are played when rain caused the umpires to suspend play and later call off the game entirely. Should the records made by the players in the four innings of play be included in the official records?—B. B.

2. What are the rights of the batsman in stepping out of his box? If the pitcher is in motion and for some reason the batsman desires to step out of the box, has he that right? What is the umpire's duty?—J. S.

3. Batter strikes at ball, which hits plate, bounds into fair territory, then rolls foul half way between home and first base. Is it a fair or foul ball?—J. S.

ANSWERS

1. Four innings do not complete a game; hence, no consideration is given the records made by the players in the abbreviated contest.

2. The batsman has no right to leave the box for any reason, once the pitcher has started his delivery The umpire should declare the pitch either a strike or ball. If the pitcher is merely facing the batsman and hasn't started his delivery, the batsman can step out of his box by requesting the umpire to call time.

3. It is a foul ball, having settled in foul territory before passing first base.

FOOTBALL NOTES

Will the folowing players be on hand for the Canadian Woollens on Thursday evening at 6:15 for the game against the Quakers. Kick-off 6.30 sharp at the Oval:

Hillman, Read, Cridland, Roberts, Monkman, Sayers, Ward, Wylie, Mitchell, Gaskell, Dundas, Jackson, Jones, Chambers.

SANTAL CAPSULES MIDY

Easy to Take—Quick to Relieve CATARRH of the BLADDER

Sole Remedy

Each Capsule bears name MIDY

Beware of counterfeits

WALLACE STROKES THE OLYMPIC CREW

Former Peterboro Boy with Varsity Eight Chosen for France

IS FINE ATHLETE

His many friends in Peterboro and throughout Otonabee will be interested in knowing that Lawrie Wallace, former Peterboro boy, and son of Mr. T. J. Wallace, formerly of the local Public Schools staff, is a member of the Varsity crew which is to represent Canada at the Olympic games.

Lawrie was born in Keene in 1901 and received his early education in the local schools. He is an honor graduate of the University of Toronto, 1920, and of Osgoode Hall, 1923, and has a fine record as an athlete.

He played middle wing for the Varsity Rugby team, Dominion champions in 1920, and held a similar position with the Argonauts when they won the Dominion honors in 1922.

Wallace stroked the University of Toronto junior eight when they won the Canadian championship in 1920, and the U. of T. senior Dominion champions, now chosen as the Olympic crew.

The Toronto Telegram pronounces him one of the finest strokes who has rowed the Henley course.

DESIGNATED TODAY THE ROTARY IDEA

Ten Thousand Rotarians from Some 28 Countries Are Gathered Together in Toronto.

TORONTO, Ont., June 18.—(Canadian Press).—To-day is designated "The Rotary Idea" Day on the programme of the Rotary International, for which approximately ten thousand Rotarians from some 28 countries are gathered together in Toronto to attend the four-day convention, which opened yesterday. The many addresses delivered during this morning's session had as their theme "The Rotary Idea," coupled with business methods.

The wide field of Rotary International was probably best illustrated by six addresses on the subject, "Business Methods and Rotary." Donald A. Adams, New Haven, Conn., dealt with North America; Marcel Frank, Paris, France, with Continental Europe; Vivian Carter, secretary, Rotary International, British Isles, with the British Isles; Dr. Julio Hernandez, Miyares, Cuba, with Latin America; Arthur J. Hutchinson, Auckland, New Zealand, with the Antipodes, and T. Miyaoka, with Asia.

"What is Business Methods?" was the subject of an address by Raymond M. Havins, Kansas City, Mo., chairman of the Business Methods Committee, while Merle, Thorpe, Washington, D.C., editor of the Nation's Business, used as his subject, "Business is Business."

During the morning the Canadian delegates met to elect the Canadian Advisory Committee for 1924-1925.

The afternoon was devoted to special assemblies for smaller groups, while ten district dinners and the British Empire dinner are scheduled for 6 p.m., with the president's ball to-night.

PLANES LINK TOWNS

WEWOKA, Okla., June 18—Plans for an aerial express line between here and Cromwell, City, non-railroad town and oil center, are under way. Two passenger planes and one large bomber plane are expected to fly between the two places.

HISS TWO HELD FOR THE DEATH OF LATE BOXER

Bill Brennan Murder Stirs Boxing Fans All Over the Country.

TROOPER DIED.

Tragedy Due to "Bouncing" of Men by the Heavyweight.

NEW YORK, June 18. — From a crowd which collected on curbs, tenement fire escapes, and in windows a cat-call from two thousand throats went up when two men accused of the murder of "Bill" Brennan, heavyweight pugilist, were ushered into the Homicide Court to be arraigned before Magistrate House.

Many in the jeering throng had come from Washington Heights, in the section where Brennan had his home and his Tia Juana cabaret. They were infuriated by developments that indicated that O'Neil and Picli, former prize fighter and race track tout respectively, had murdered for no better reason than a passing resentment.

The two men gave these names when arraigned on a murder charge, in which Brennan was named as William Shanks, his true name. No charge based on the fatal shooting of James Cullen, Brennan's State Trooper friend, was made.

Cullen died on Monday.

His Brother Killed.

The two men, who will be indicted on Thursday by the Grand Jury, repudiated the names given by them at the time of their arrest. "James Hughes," accused of the actual shooting, admitted that he is Terence O'Neill, thirty-five. "Frank Rassi" corroborated the police identification of him as Joseph Dioli, of 334 Sixty-fifth Street, where, last New Year's Day, he killed his brother Santo and wounder his mother.

Assistant District Attorney Hannis produced a bench warrant for Pioli's arrest on this charge, issued on 7th March last after an indictment had been found. The magistrate set the hearing for 23rd June.

Though both men were sullenly secretive before the bench, Pioli blurted out one sentence as he was whisked to a Police Headquarters automobile.

"I never shot Bill Brennan. I never knew him."

Slain for Ejection.

Detectives corroborated the latter part of his statement. They said their information showed that the couple had been roughly expelled from the Tio Juana by Brennan two hours before the crime. Waiters said the two had insulted a woman guest.

As Brennan expelled the couple, O'Neill, according to a waiter, reached for a coat pocket, with the gesture of a man gripping a pistol, and muttered:

"Watch out, Brennan. We don't always have to get them with our fists."

Brennan's body was transferred from the morgue to his home. His council of the Knights of Columbus will have charge of his burial in Calvary. There will be a requiem mass at the Church of St. Rose of Lima.

BILLIE EVANS SAYS

Back in 1894 Hugh Duffy, then with the Boston Nationals, turned in a batting average of .438. At that time it was the highest mark ever reached for a single season's play. Moreover, it hasn't been equaled since.

Duffy's sensational clouting that year still ranks without parallel in baseball's annals. It is one of the few records hung up by the old-timers that hasn't been beaten. It still looks good to lead for a while, too.

The nearest approach to Duffy's mark was made by Willie Keeler in 1897. "Wee Willie", at that time with Brooklyn, hit .432 or six points less than Duffy. Jesse Burkett with Cleveland in 1895, reached the .432 mark. Those three performances stand as the best on record.

Duffy, in compiling his .438 average, made 236 hits in 539 times at bat. He had a base total of 372. He was in 124 games, scoring 160 runs. His total base record was especially noteworthy.

In 1923 the great Babe Ruth only amassed a 399 mark, 27 more bases than Duffy got despite the fact that the Bambino was in 28 more contests than the old Boston player.

Duffy, in his 124 games, only failed to hit safely in 17 of them. Not once did he go three days in a row without connecting for a hit. On one stretch he batted safely in 27 straight tilts, getting five swats in six trips to the rubber one day.

He also grabbed 10 safe blows in 14 times at bat over one three-game span.

Over a 30-year drive Hugh Duffy's .438 performance has withstood all assault. It has held the topmost rung regardless of the terrific cannonading of some of the hardest hitters the game has known. From present indications it isn't in much danger of being toppled, either.

CRICKET.

All members of the Peterborough Cricket Club are requested to be at the Exhibition grounds on Thursday evening at 6 p.m., as a return match has been arranged with the Male Voice Choir at that time.

Attention Motorists!

BATTERY SERVICE WHILE YOU WAIT

Your Battery Re-Charged in 30 to 45 minute, By

New Broadfoot Electric Process

No Need To Remove Battery From Car.
NO RENTALS

The Broadfoot Battery Re-Charging Station

547 WATER STREET

E. Massey-Cooke Peterborough Phone 1878f

MINISTERS HELD OUTDOOR MEETING

District Association Enjoyed Outing to Trent River

KEENE, June 18. — Rev. Andrew and Mrs. McLauchlin motored to Trent Bridge on Monday to attend the Campbellford and District Ministerial Association annual picnic, which was held this year at the summer cottage of Rev. John E. Glover of Campbellford.

After an outdoor lunch, sports were indulged in, and then the final Association meeting was held, at which Mr. McLauchlin read a paper on "Are we subordinating the essential?" after which each member took part in the discussion of the effect upon the message and mission of the minister of so much routine and business in the minister's life of to-day.

Resolutions of appreciation were passed of the work of Rev. J. J. Black of Burnbrae, who is leaving for Orillia, and Rev. J. E. Glover, who goes to Cambray, and have acted as president and vice-president respectively.

There were present Rev. J. and Mrs. Glover, Rev. and Mrs. W. P. Rogers, Norwood, Rev. and Mrs. Clark, Rev. Wesley Elliott, of Campellford, Rev. E. O. Seymour, Havelock, Rev. and Mrs. H. B. Herrington, Cordova Mines, Rev. and Mrs. Hammond of Warkworth, and Rev. Bennett.

McADOO'S CAMPAIGN ENTERS FINAL PHASE

Several Thousand Will Turn Out to Greet McAdoo on His Arrival at Los Angeles.

NEW YORK, N.Y., June 18 (Canadian Press). — The campaign of William G. McAdoo for Democratic nomination for President enters on its final phase with his arrival from Los Angeles to-day to take advisory charge of his forces.

Several thousand, it is anticipated, will be at the depot to greet Mr. McAdoo, who will be accompanied by his wife and two daughters.

The welcoming delegation will form a parade and conduct the former Secretary of the Treasury to the Hotel Vanderbilt, which will be his home during the convention.

He has engaged the suite formerly occupied by Enrico Caruso, and there will take place the conferences with his campaign managers that will do much to determine his success in the forthcoming battle.

REPRESENTATIVES OF 15,000 ROTARY CLUBS

TORONTO, June 18.—(Canadian Press.)— There are 1,800 Rotary Clubs in the world, and of these 1,516 have representatives at the convention in Toronto. The roster by afternoon's session, was as follows:

United States, 1,279 clubs; Canada, 67; Great Britain and Ireland, 119; Australia, 4; China, 2; Cuba, 9; France, 3; Italy, 2; Japan, 2; Mexico, 7; New Zealand, 9; Porto Rico, 2, and one each in Argentina, Belgium, Bermuda, Brazil, New Foundland, Norway, Panama, Peru, Philippines, South Africa and Uruguay.

TO END WHITE PLAGUE.

ATLANTA, Ga., June 18.—Tuberculosis will be a negligible factor in America within two decades, according to Dr. Livingston Ferrand, president of the National Tuberculosis Association.

Remarkable progress has been made in fighting the disease, he told an audience at the twentieth annual convention of the association here.

Parke's Mothbane

MOTHPROOFS FABRICS

Applied with the sprayer to furs, clothing, rugs, upholstery and all woollen materials, it prevents the attacks of the larvae—the eating stage of the moth.

Can with Sprayer, $1.00
Refill Can, 50c

BOND'S DRUG STORE
Corner George and Hunter Streets.

PETERBORO TO HEAR SOLOIST

Ernest Naftzger of Boston Will Arrive Here in the Very Near Future

In the near future, Peterboro people are to be favored with the opportunity of hearing an exceptional singer in the person of Ernest W. Naftzger, of Boston. Mr. Naftzger is possessed of a very unusual natural voice of the most pleasing quality, trained by some of the best masters in the United States and Europe. A high baritone equally good in dramatic or lyric song.

When Mr. Naftzger was but 21 years of age, Dr. J. Wibbur Chapman, the evangelist, chose him as his leading soloist among many competitors. Mr. Naftzger sang with him for eight years during two campaigns around the world. The Melbourne Argus, Australia, states that "it is conceded that Mr. Naftzger is without a peer as a singer," while the Boston Globe is responsible for the statement that "he sings with all the dramatic fire of a trained elocutionist."

Mr. Naftzger is passing through from the east to Pittsburgh, where he has a three months' engagement, and has consented to stop off in Peterboro for June 29th and 30th, when he will sing in Murray Street Baptist Church.

CAR STOLEN FROM HASTINGS GARAGE

Robbers Entered Garage of Warden Fowlds This Morning at 2 o'Clock and Made Off With His Car.

HASTINGS, June 18 (Special to The Examiner). — Warden Fowlds had the misfortune to have his Master-Six McLaughlin car stolen last night.

The robbers forced their way into his garage about two o'clock this morning, when the electric storm was at its worst.

The car was slipped out to the road, and in a few minutes the thieves were away at a flying speed.

Neighbours who live close to Mr. Fowlds state that the car headed toward Warkworth at a terrific speed.

The burglars were not seen, but it is thought that it was the same men that broke into another garage last night and also made their way into the Canadian National Depot and made off with some small change.

The number of the car was 192-158 and was a 1920 model with a dark green body. It also had a bumper on the front and the top was of a fawn colour.

Mr. Fowlds did not know of the robbery until this morning when he went out to get his car to go to Belleville, and found it was not in the garage.

He notified the police, and a warning was sent out to all the towns along the line, but no clues have yet been found.

CRICKET.

The Warblers Expect Huge Score To-morrow Night.

The Peterborough Male Voice Choir are displaying their powers along other than vocal lines these days. The "sweet singers of Israel," one might term them, are due to play the return match with Peterborough Cricket Club to-morrow (Thursday) evening at 6 o'clock sharp, at the Exhibition Grounds.

The spectators' gallery is expected to be enhanced by the presence of a bigger crowd of the fair sex than at last week's match, and the following players are looking forward to substantial rooting support from the gir-r-ls at this event:

F. Sutcliffe, W. Stocker, J. Northrop, J. Anderson, E. Jones, S. J. Ridyard, J. Hodson, — Westlake, P. Manning, J. Johnson, H. M. Niven, J. A. Asquith, W. F. Skitch, and M. B. Chenhall.

QUAKER'S TEAM FOR THURSDAY

The following players are requested to be on the Oval Ground not later than 6.30 p.m.

R. Young, F. Honour, R. Willshaw, S. Pellow, T. Craig, G. Butler J. Meyette, M. Moore, R. Walker, A Wilson, T. Williams.

There are some 290 radio stations in Russia.

BELLEVILLE TO BUILD MEMORIAL

The Memorial Will Take theForm of a Log Cabin Such as Those Built 140 Years Ago by the U.E.L.

CORNERSTONE LAID

BELLEVILLE, Ont., June 18. — Emblematic of the sturdy spirit of the United Empire Loyalists who forwent the comforts of their ancient homes in New England and migrated to the wilderness of an unknown country, there to hew out new lands from the grip of the primeval forest and plant the seeds of civilization for future generations to reap, will be the memorial to be erected in Belleville in memory of the first settlers who came to Quinte shores 140 years ago. . When the memorial is complete it will take the form of a log cabin, a venerable relic of the pioneer days which now have almost ceased to exist, but which a few decades ago was to be found in profusion throughout the land. In only one way will this memorial of pioneer days differ from its rude predecessor. It will have a corner stone. This stone was laid this afternoon by Past Grand Master Most Worshipful Brother W. N. Ponton, and it will stand at the entrance to Victoria park on the old Kingston road with all the symbolism which Masonic ritual implies. There were many prominent speakers at the ceremony, for the leaders of Masonry from all over the province were present for the event, but it remained for Right. Hon. Sir George Foster to strike the deep pioneer note in his address. Sir George scored in no uncertain terms the men and women who devote their time to golf, the movies and motoring. "There are higher things in this world than motor cars, movies and golf," he emphatically declared. "We can learn a real lesson from the lives of the pioneers. They built for not only themselves, but for the future. Their life was in their home. The present tendency in life all too often seems to be what can we get out of it, not what will we leave behind us when we pass. The heart of the nation is in the home. Can it be on the golf course, in the cinenma shows and the motor car. We are builders of a nation, and we cannot build if we spend our time in seeking pleasure. If you must play golf play it a little, and if you must go motoring take an hour or so to do it, and if you must go to the movies spend ten cents to go if you think you ought to. We should not forget the story of the old pioneers. Theirs was a life of purpose. They builded homes and laid the foundations of a new nation in a new world. Their pleasures were simple and their lives were simple and they builded well and truly."

Col. Ponton, representing the Grand Master of the Province, also paid tribute to the memory of the pioneers and said that the Canadians of to-day must keep the home fires burning, keep the community fires burning and the patriotic fires burning. He said that the order stood for one flag, one fleet, one throne and one God and that it was the duty of every patriotic citizen to guard them all. As a nation we are continually laying a corner stone, the corner stone of the development and character of the nation.

Among the other speakers who M. Logan, Grand Secretary, of took part in the programme were W. Hamilton, General Ryerson, of Toronto, Right Worshipful Brother W. S. Morden, President of the U. E. L. Association of Canada, Rev. Dr. Blagrave of Peterborough, and Col. S. S. Lazier. The famous Masonic hymn, "Oh God Our Help in Ages Past" was sung by A. F. Stillman, superintendent of the Canadian National Express.

In the evening the grand pageant illustrating the coming of the white man and of the development of Belleville, from the landing of the United Empire Loyalist settlers until to-day was given. More than six thousand people crowded the Exhibition grounds to witness it. The story was told in various episodes. The scenes depicting the drawing of lots for the land whereby each settler was given an equal opportunity to secure the most promising sections, the great influx of settlers that followed when ground was broken and the growth of settlements into villages, then into towns and lastly into flourishing cities, the story ended with an attempt to visualize the future when another two score years have passed.

The feature of the morning programme was a parade of decorated cars and floats. Plentifully interspersed with military bands. Miss Gwen Lazier, courier, who rode to Washington with an invitation to President Coolidge to attend the celebration and Allen Dempsey, who walked to Toronto distributing invitations to the various municipalities to be present, headed the procession. The decorated motor car group was headed by Mr. D. McMillan, superintendent of the Canadian National Railways. The unique feature of the parade was that put in by the Canadian National Express. The days of the old pony express were faithfully depicted by horse, rider and mail pouch, while behind, gaily decorated, was one of the big express trucks now used. More than fifty cars and trucks were in the procession. The feature of the programme to-morrow will be addresses by Hon. Dr. Cody and Principal Grant of Toronto, and W. D. Robb, vice-president of the Canadian National Railways, an old Belleville boy.

CHIFFON GOWNS.

Paris is featuring the chiffon gown with long cape to match both bordered with ostrich fringe.

ROYAL

THURSDAY - FRIDAY - SATURDAY

Booth Tarkington says: "It's greater than Penrod and Sam"—full of life, real life that gets you because you know it so well.

With LEN. ALEXANDER, HENRY B. WALTHALL, IRENE RICH, and the blackest little comic kid you ever saw

- TO-NIGHT:--Last Presentation -
"THE SPIDER and THE ROSE"

MATINEE? Yes, Daily! and it's "THE KOOLEST SPOT IN TOWN."

DOMINION GOVERNMENT TO FLOAT LARGE LOAN

OTTAWA, June 18.—(Canadian Press.)—The Dominion government intends to float a loan of three hundred million dollars. Hon. James Robb, Acting Minister of Finance, will shortly bring down the legislation to give necessary authority.

The process of the loan will be devoted entirely to the refunding of a five year Victory Loan for $107,955,000, issued in 1919, which falls due on November 1 and proceeds of the new loan will take care of this and other maturing obligations.

THEATRES AT THE CAPITOL

BIG PROGRAM AT CAPITOL TO-DAY, FRIDAY, SATURDAY

An exceptionally attractive and well arranged program will provide entertainment for Capitol patrons the last three days of this week, commencing to-morrow. Tom Mix and his famous horse, Tony, will be seen in Mix's latest picture, "A Rough Riding Romeo," in which the famous star is reported to do some remarkable stunts. Stan. Laurel will provide the comedy, in his latest laughing-hit, "The Soilers," a burlesque on "The Spoilers." This is one of the best comedies Laurel has ever made. Another of the popular novelty reels, "Sing 'Em Again," in which the audience joins in the chorurs of old-time song hits, a Felix the Cat cartoon and the Capitol Magazine, complete an excellent program.

TOM MIX TO BE SEEN HERE IN "MILE-A-MINUTE ROMEO."

Defying death, by riding amidst a drove of wild horses, under the belly of Tony, his famous horse, to escape his pursuers, Tom Mix will burst into the Capitol Theatre tomorrow for a three-day engagement of "Mile-A-Minute Romeo," his most recent William Fox effort.

Demonstrating a decided penchant for thrills, this production is pronouncedly the only one in which Tom Mix exposes his entire bag of equestrian tricks.

The story is by Max Brand, an author who has long been noted for ability in western dramas. It provides Mix with opportunity to display those talents by which he has become so widely recognized.

An erring father, a daughter with romantic aspirations, two villains instead of the customary one and Tom Mix, from the basis of this production's merits. Comedy relief is provided in scenes showing a cross-country run staged by Tom Mix.

Betty Jewel, J. Gordon Russel, James Mason, Duke Lee and James Quinn are the principal players. The production was directed by Lambert Hillyer.

AT THE ROYAL

BOOTH TARKINGTON, AUTHOR, PLEASED WITH HIS SCREEN VERSION OF "BOY OF MINE," ROYAL TO-MORROW.

The following is a copy of a letter received by J. K. McDonald after preview of latest picture, "Boy of Mine," at Indianapolis on November 23rd, 1923:

4270 North Meridian Street,
Indianapolis,
November 23, 1923.

Dear Mr. McDonald, — You will probably have seen this morning's Indianapolis papers by the time you receive this, and the notices certainly ought to please you.

When a picture's pathos makes a group of newspaper reporters cry visibly and sniffle audibly, as "Boy of Mine" did, last night, and then brings shrieks of delighted laughter from everybody, the producer ought to be satisfied.

In the matter of "Penrod and Sam" I wrote you that I had so little to do with the success of the picture, which was merely founded on outlines of mine, that I felt able to congratulate you, as a spectator, more than as a participant in the creation of the picture. I could praise the result without being thought pleased with my own work.

This is still more the case with "Boy of Mine." The picture is so dignified and yet so humorous—so touching and yet so immensely truthful—that any writer might indeed be pleased to have his name associated with it; but it is far more such a picture as I believe the best sort of picture should be, than it is actually a thing for which I am entitled to claim credit. And in point of fact I have had very little indeed to do with its obvious success; therefore I feel entitled to congratulate you and your associates upon the creation as well as the production of what seems to me a very handsome work of art, which has nevertheless those elements of popularity necessary to commercial triumph — not an easy or frequent combination, as we all know.

I congratulate you most heartily. It was difficult to imagine your following "Penrod and Sam" with something better but you have obviously done so.—Sincerely,

(Signed) Booth Tarkington.

BY one of the great palatial Empresses of the Canadian Pacific or the well-appointed Monoclass (one class) Cabin Ships. Only four days open sea. Sailings every few days from Montreal and old Quebec.

Further information from local steamship agents or
J. E. PARKER
General Agent, Passenger Dept.,
1 King St. East, Toronto.

USED CARS AT LOW PRICES

McLaughlin, 5-passenger Sedan. Touring.
McLaughlin, 5-pass.
Oldsmobile, Four 5-pass. Only run 5,500 miles. Looks like new.
Willys 6in, 7-pass. in splendid condition.
McLaughlin, 7-pass.
Overland Four.
Overland Four.
Russell 6in.
Grey Dort
Russell Touring
Maxwell Touring

TRUCKS

1½-ton Reo Truck completely overhauled. Good as new.
2-ton Fulton Truck.
1½-ton Rebuilt Truck. Reo Engine.
¾-ton Ford Truck.

All these Cars and Trucks are in good working order, guaranteed. Terms if necessary. Prices low. It will pay to investigate.

Brewer Motor Sales
101 HUNTER STREET,
Opp. St. John's Church,
Peterboro, Ont.

ECZEMA You are not experimenting when you use Dr. Chase's Ointment for Eczema and Skin Irritations. It relieves at once and gradually heals the skin. Sample box Dr. Chase's Ointment free if you mention this paper and send 2c. stamp for postage. 60c. a box; all dealers or Edmanson, Bates & Co. Limited, Toronto.

Renew Your Subscription

LOCALS

DR. T. P. McCULLOUGH,

Eye, Ear, Nose and Throat Specialist, 166 Brock St., Phone 36W. dtf

TAXI.

H. Seabrook, Peterborough, day and night. 'Phone 1836 daytime, 1503 nights and Sundays. Reasonable rates 26d-164-3663.

NOTICE.

Anyone wishing to secure Concessions for Booth Stands for 12th of July Celebration, apply to Geo. Porter, 269 John Street. 'Phone 1285M. 3d-145-2407

COME TO W.O.W. MOONLIGHT

Down the River, Thursday, 19th June. Boat leaves Wharf 8 o'clock. Music provided by Aitkin's 4-Piece Orchestra. Tickets 25 cents. 3d-145-2405

STRAWBERRY SOCIAL.

St. Andrew's W. M. S. will hold a Strawberry Festival at the home of Mr. and Mrs. Wm. White, North Monaghan, on Thursday, July 10. 1d-144-2426

LADIES' WEAR

Ladies' under garments for summer wear in stock and ladies' dressmaking. Let us tailor your new summer dress. Madame Pettit, 262 Hunter street. 16-18-20 2302

CARD OF THANKS.

Mr. and Mrs. Alen Lyons, 534 Park Street, wish to thank their many friends and neighbors, also the Rebeccas of Lindsay, for their kindness, in the death of their only child Olga.

BASEBALL.

Jack Deannard is entering a team in the Bantam League, and wants all youngsters who would like a tryout to report for practice at the King Edward School grounds tomorrow afternoon at 4.30 o'clock.

NOTICE.

Commencing Thursday, 12th June, and until the 31st August next, all Law Offices in the City will close at 1 p.m., Thursday Afternoons, and at 4 p.m. the other Business Days of the Week. 3d-11 18 25-2329

TRIP TO PORT HOPE.

Don't forget the Ancient Order of Foresters' trip to Port Hope, on Sunday June 22nd. Special train leaves Canadian National Railway, at nine o'clock. 4d16 17 18 20-2402

YOU SEE IT ADVERTISED EVERYWHERE.

But have you tried RED ROSE TEA yourself. You have been missing a very fine tea. Why not buy a package to-day?

DO YOU NEED AN ACCOUNTANT?

If you want your books audited or adjusted; if not satisfied with your book-keeping system; if you want your income tax return prepared for this or other years, or want some disputs adjusted. H. K. Middleton. Phone 911. dtf

FISH POND AT SOCIAL.

There will be a grand big fish pond at the Holy Name Social on Tuesday, June 24th. Both children and grown-ups can be entertained. There will be articles of interest and value to all. When you are at the social look up the fish pond, and you will have a good time. 1d-144-2427

Court Chemong 530 I.O.F. Social evening for members and friends, Thursday, June 19 to be held at Mrs. H. Chandler, 567 Reid street. A good time for all, so come.

J. Cooper, C. R.
E. C. Styles, R. S.
1d-144-2423

BAILIEBORO FARM SOLD

Mr. Jas. Eagleson, has sold his home "Hillcrest", and farm which lies about one miles west of Bailieboro on the second Concession of Cavan to Mr. Thos. White of Bailieboro, late provincial road foreman, $12,000 was the price reported received.

Silverware that is the Bride's delight

A Gift that will assist in serving a meal is always acceptable to the Bride-to-be or the Mistress-of-the-house.

To-day we suggest a few of our many beautiful designs, made of Best Silver-plate, carrying our lasting guarantee:

—Sauce Dishes ..... $8.00 up
—Casseroles ..... $5.95 up
—Pie Plates ..... $3.50 up
—Cake Plates ..... $4.40 up
—Bread Trays ..... $3.00 up
—Silver Tea Sets ..... $10.00 up
—Cabinets of Silver, in the different Patterns, &c., &c.

WARNE BROS.
"Diamond Hall"
349 GEORGE ST.
'Phone 880

The June meeting of the local Council of Women will be held tomorrow afternoon at 3.30 in the Y.W.C.A. 1d-144-2434

CARD OF THANKS

Thank you very much for the present that you sent me for the dead from the Waterworks' gang and boss which this money is going towards of buying a tombstone cross to the dead to Mrs. Allerico's grave.

Her single name was Miss Vigenza Vinicarolo, before she was married.

COME TO US

With letters, statements, reports, etc., which you wish to send out looking business like, and have them typewritten. We are Public Stenographers and Typists. We also sell, rent and repair typewriters and sell ribbons for all machines. TYPEWRITER SERVICE & SUPPLY CO., 532½ George St. 'Phone 229W. dtf.

TRIPLE LINK CLUB.

Saturday afternoon excursion, June 21st. First of the season. Fallis' orchestra. Sports and good prizes. Boat leaves George Street Wharf 1.30 sharp. Adults 50 cts.; Children 25c. 3d-146-2421

BUILDING OPERATIONS BRISK IN VICTORIA HEIGHTS.

There seems to be more activity in the building of new homes in Victoria Heights this year than any other part of the city. At the present time there are under the course of construction seven new first-class houses, and the real estate firm of H. McCannan & Co., who are handling this property, report that there are still a number of houses yet to be started and a number of people inquiring about lots to build on. The situation of this property being in the residential section of the city, and also an extension to Gilmour, Homewood and Weller Streets, Walkerfield Avenue being a new street, and with the sewer and water now laid to street line of each lot, together with the price that the lots can be purchased at, makes it most inviting to those contemplating buying lots to build their home. Good profits have been made by people buying lots on property such as this is, as the building of good homes, together with the building of sidewalks and grading of the streets increase the value of each lot. 1d-144-2433

Automobile fatalities generally show an increase in number each year.

There's a Remington for Every Need

Made in Canada

—A flash of fingers
—A ripple of keys
even the busiest days are easier for operators on the

REMINGTON
New Quiet 12

Its swiftness, ease of operation, and quietness banish nerve-strain; and the beauty of its writing adds distinction to correspondence.

Moreover, the superb construction of the Remington Quiet 12, the outcome of half a century of Remington typewriter experience, insures unusual length of life and freedom from repairs.

Telephone our nearest agent for a demonstration of this machine in your own office. The result will please you —and your typist.

Remington Typewriter Company of Canada, Limited
68 King Street West, Toronto

J. A. WRIGHT, Provincial Manager — DU — S. J. BLACK, Resident Salesman, Peterboro

SHOULD DECORATION DAY BE POSTPONED?

Dearth of Flowers for Sunday Next. Other places have made change to week later.

Those who have knowledge of the supply of bloom for Decoration Day, have given to The Examiner their opinion that there will be little or no bloom available for Decoration Day on Sunday next.

Enquiries all over the country bring out very few sources of supply of cut flowers, and it is well known in the city that the bloom here is very very backward, and practically nothing available this week.

The Oddfellows in the city, who name the date for Decoration Day, it seems, might be doing a service to the whole community and district if they followed the example of numerous other places and the day was postponed a week later, because Decoration Day does not mean so much when there is a dearth of flowers.

It is understood that June 29th is Decoration Day for the Great War Veterans, and the suggestion is made why not have a joint Decoration Day on this occasion, and on June 29th, when there will be an abundance of bloom, inexpensive, as a great deal of it would be furnished from the local gardens.

It is a matter that those in charge of Decoration Day could carefully consider in the interests of the day.

Society

The engagement is announced of Emma Rubyna Fern, the second younger daughter of Mr. J. E. and the late Mrs. Hamlin, to Mr. Victor Ralph Craft, son of Mr. Robert Craft, Otonabee, the wedding to take place quietly the latter part of this month.

Out of town guests in the city today for the Clairmont-Lonergan wedding, which took place at St. Peter's Cathedral this morning, included the parents of the bridegroom, Mr. and Mrs. Joseph Clairmont of Gravenhurst, and several sisters with their husbands, Mr. and Mrs. F. Mosbough, of Huntsville; Mr. and Mrs. Hugh Ryan of Toronto; r. and Mrs. W. . oore, of Huntsville; and Miss Grace Clairmont of Graveshurst; Rev. Gerard Maher of Bracebridge; Mr. and Mrs Michael O'Brien, and Miss Kathleen O'Brien of Toronto; Mr. and Mrs. James O'Brien of Toronto; Mr. and Mrs. M. Tenney of Montclair, N.J; Miss Dolores Cleary of Toronto; Miss Mary Killen of Lindsay; Miss Mary Corkery of Trout Creek; Mr. Kerrigan of Gravenhurst, and Mr. Vincent Corkery of St. Augustine's Seminary, Toronto.

Mr. and Mrs. M. Tenney (formerly Miss Clara Overend) of Montclair, N.J., and baby, motored from their home and arrived in the city last evening to visit Mrs. Tenney's sister, Mrs. L. J. Picard.

Mr. E. J. Hotston, of the Westclox staff, left at midnight last night for a two months' holiday in England.

Special out-of-town guests at Mrs. Dorothy Allan Park's song recital in the Conservatory of Music hall last evening were Mrs. Park's mother, Mrs. John Allan, of St. Catharines, and Miss Olga Haskill, of Lindsay.

Mr. and Mrs. W. S. Short (nee Iola Matchett, of Hamilton) were in the city yesterday. They leave for their home in Calgary, Alta., next week.

Mr. and Mrs. C. C. Perrin, of Oakwood, Ontario, announce the engagement of their youngest daughter, Geraldine, to Mr. William Ewart Dearing, of Sioux Lookout, Ontario, son of Mr. and Mrs. W. A. Dearing, Toronto, the marriage to take place the end of June.

Mr. and Mrs. Robert McKee and son, Kenneth accompanied by Miss Annie Sanns and Mr. A. McGregor, motored to Toronto, on Sunday returning Monday night.

OBITUARY.

MRS. MICHAEL LYNCH.

The death occurred on Tuesday, June 17th, at 8.30 p.m., of Ellen Sheehan, wife of Michael Lynch. The deceased is survived by her sorrowing husband, two sons and four daughters.

The funeral will leave her late residence, 360 Mark Street, at 9 o'clock Friday morning to the Church of the Immaculate Conception and to St. Peter's Cemetery.

LAID TO REST.

The funeral of the late F. J. R. Mitchell was held Tuesday afternoon from the family residence, 786 Water street, to the Little Lake cemetery. The pallbearers were Messrs. H. Rush, A. Gibson, R. Denne, J. W. Carey, A. Allison and Robt. Hamilton. The beautiful and impressive funeral service of the Church of England was conducted at the residence and grave by the Rev. G. J. Bousfield, rector of St. Luke's church.

GETS YEAR IN GOAL ON PERJURY CHARGE

LINDSAY, June 17. — A man named Leveley, who last year was sentenced to a term at Peterborough for robbing summer cottages, was, with his wife, sentenced this week to a year in the Ontario Reformatory for perjury. Their three children were placed in charge of the Children's Aid Society a few days ago, and it was on this occasion that both swore their children were with them in Coboconk when they visited that village and attended a dance. The evidence in connection with the case was of a revolting nature.

CRICKET NEWS

The third and final match between the Grove school of Lakefield and the Peterboro C. C., was played on Tuesday afternoon, June 17 and resulted in a victory for the Grove school, after the closest match of the season, the win being the result of the unusually small margin of 3 runs. Due to the lack of rain the crease was a typical bowlers' wicket, and the scores were all low. Peterboro batted first and Foster and Thorpe's wickets fell for a total of only 4 runs. The partnership of Stuart and Capt. Langley, brought the total up to 19—but after Langley was bowled by Hall the remaining batsmen were disposed of for the remarkable total of one run. Foster and Dyer, bowling for Peterboro were equally deadly. Capt Barnard was clean bowled by Dyer's first ball while Rogers was bowled by Foster's first ball, nad the first three wickets were down by 3 runs. Careful batting by Loosemore combined with very loose fielding by Peterboro, however saved the day for the school. The detail score was as follows:

Peterboro C. C.:	
Thorpe b Massey	1
Foster b Hall	2
Stuart b Hall	10
Langley b Hall	5
Massey-Cooke LBW Hall	0
Rigby b Hall	1
Nicholls b Hall	0
F. Dyer b Hall	0
Manning b Roper	0
Johnson b Hall	0
Duggan not out	0
Extras	6
Total	25
Grove School:	
Loosemore not out	6
Barnard bowled Dyer	0
Howe b Dyer	1
Roper b Foster	1
McKenze run out	1
Fawcett bowled Dyer	4
Massie b Dyer	0
Rainnie b Dyer	0
Christmas hit wicket b Foster	0
Pedlar b Foster	5
Griffiths caught Thorpe b Dyer	3
Extras	7
Total	28

NAMES ALMOST TWINS.

LUPTON, Colo., June 18. — After giving considerable thought to the matter, names have been provided for the three triplets of Mr. and Mrs. John Clawson. Lee, Leo, and Leon were the names chosen for the babies with alphabetical additions which will cause them to be known as Lee A., Leo B., and Leon C. Clawson.

CARPET STEALERS.

BERLIN, June 18. — Eighty-seven carpet robbers—members of a burglars' union—were arrested at a supper party in a Berlin restaurant recently. The supper had been given by the organiser of the union to celebrate a successful carpet-stealing season.

HIDES IN BATH TUB.

PARIS, June 18.—After searching four days for André Coquin, a bank bandit, police found him hiding beneath an overturned bath tub, just outside Paris. When placed under arrest, Coquin told the authorities that he would like to take a bath before going to jail.

ACCUSES DEBTORS

HAGERSTOWN, Md., June 18.—Blaming those who owed him money for his failure in business, Joseph I. Loschbaugh, a local butcher, posted a sign on his front door reading, "These People Forced me into Bankruptcy," and below, the names of his debtors.

MAKING MONEY MAKE MONEY

Brief but Important Lessons in Finance, Markets, Stocks, Bonds and Investments.

There probably would be fewer business failures if every man would analyse his own pusiness prospects before jumping into business for himself.

In how many cases does the average man bother to investigate his own business thoroughly before starting in? The percentage of failures is enough evidence to show that very few really analyse their prospects. Yet it is evident that in a highly competitive world a man must have some sort of advantage to succeed.

There are probably only two real reasons for believing that a business can be successfully started. One is that you have superior salesmanship and therefore can give better service. This means that you have the personality to go out and beat the other men in that line, at their own game.

The second reason for starting a business is that you have some sort of natural advantage.

JUNIOR BATTLE THIS SATURDAY

Lakeviews and Crescents Clash In Important Game of the Junior City League Series.

The big game of the junior series takes place on Saturday afternoon at Riverside park, when the Crescents and Lakeviews hook up for another battle. It will be a battle between a pair of southpaws and should be a humdinger. Frank Whitehouse has returned from his visit to London and should be in the best of shape for Saturady's fixture. He has had about two weeks' rest and with a little practice should be at the top of his form. If he can hold the Crescents on Saturday it will make the race for the city honors all the closer, while if the Crescents come through with a win it will put them off for a good start, as they have already defeated the Lakeviews in two games and tied them in one. In the first game they won by the score of 4 to 2, while in the second the Crescents came from behind and tied the score up, 4-4 in the last innings. In the last game the two teams battled it out in great style, but the Crescents once more came out victorious when they won by 3 runs to 2. Chuck Bradley, one of the nicest little pitchers in this city, will do his stuff for the Crescents. Last evening in the Maple Leaf game he won his game from the Curlers by the score of 1 to 0. Twenty-one men faced him during the game and eighteen of them watched the last strike tear across the plate. This is his second no-hit, no run game, and he set up a record for Peterborough twirlers last night when only two men reached first base and both of them got no farther. The three men who were not struck out last night got off very lucky. He passed one, another rolled one to second and the third struck out, but Delahaye threw wild over first basee. This will be a game worth seeing.

WEDDING BELLS

SUCEE—WATSON.

A quiet but pretty wedding was solemnized on Tuesday afternoon, June 17th, when Evelyn Mildred, daughter of Mr. and Mrs. Thos. Watson, of Highland Grove, Ont., was united in marriage to Herbert Walter Succee, of Peterboro. The ceremony took place at four o'clock at the Knox Manse, and was performed by the Rev. M. C. Mackinnon.

The bride was charmingly attired in a midnight blue satin draped with georgette with white shoes and stockings, with hat and gloves to match. The bridesmaid, Miss Alma Succe, sister of the groom, wore silver grey canton crepe with hat to match and white shoes and stockings. Mr. Samuel Watson, brother of the bride, acted as best man.

After the ceremony the happy couple left on a short honeymoon, and on their return will reside in Otonabee.

WARSAW YOUTH HELD ON A THEFT CHARGE

LINDSAY, June 18. — Edward Richter, a sixteen-year-old farm hand, who had been placed on the farm of Walter Brien, of Verulam, this spring, was arrested at Warsaw on Monday and brought back to Lindsay by Provincial Officer Storey to answer to the charge of theft. The youth stole a horse, light wagon, set of harness, collie dog and two blankets. He was remanded for a few days until some inquiries are made regarding his history.

LEASE EXPIRING MUST VACATE

25% and 50% Reduction on All Hats, Flowers, and Trimmings.

The Vanity Millinery
PHONE 577J
186½ CHARLOTTE ST.

Always the Best

Solvay Coke, ton $12.50
Stove and Nut Anthracite Coal ton $16.00
Egg Anthracite, ton ... $15.50
Kentucky Hard Coal, ton, $10.00
Pocahontas Lump Coal, ton, $14.00

No time like the present to put in the winter's Coal.

WOOD
Mixed, 4-foot, cord $8.00
Soft Slab, 4-foot, cord .. $8.00
(Cutting and splitting extra)

HODGSON BROS.
Cor. Dalhousie and Bethune Sts.
PHONE 703

Renew Your Subscription

A RECITAL TO-NIGHT

The following programme will be given this evening, in the Conservatory Music Hall, by Three Senior Piano Pupils from Mr. Gliddon's Studio. Those taking part are: Agnes Grant, Kathleen Sutton, and Elizabeth Webber. Miss Mathilde Masson will be the assisting Artiste, and will contribute several vocal numbers while Mrs. Porter will be the accompanist. Music-lovers are cordially invited:

Faschingsschwank aus Wein .....
Allergro — Romanza .....
Scherino Intermezzo and Finale.... Schumann
Miss Elizabeth Webber
Soprano Solo .....Selected
Madamoiselle Mathilda Masson.
Le Fileuse .....Raff
Rigoletto Fantasia .....Verdi Liszt
Miss Kathleen Sutton.
Sbprano Solo .....
Madamoiselle Mathilda Masson.
Polonaise Militaire .....Chopin
Berceuse .....Chopin
Cantique d'Armor .....Liszt
Miss Agnes Grant.
Silver Collection.

TOWN IS MOVED

PARIS, Tex., June 18.—The entire town of Reno, Tex. —business houses and all —has been moved a distance of a half mile to a heavily traficked concrete highway. Only a swimming pool has been left at the old site.

LATE WANT ADS.

SILO FOR SALE — FIRST CLASS Spruce Silo will be sold cheap. Apply H. J. McCannon, 110 Simcoe St. 3d-146-3826

We have for Sale a Variety in SECOND-HAND SUITS, ODD COATS, and FELT HATS with large rims. Also BOOTS of all kinds, in best repair—At S. COHEN, 189 Charlotte Street. 3d-146-3835

10 lb. Sugar 83c

Peamealed Pickle Back, by the Piece, lb. 29c
2 Shredded Wheat 25c
Sweet Oranges, Dozen 23c
Schneider's Sausage, lb. 23c

(Stores Closed Thursday Afternoon)

Cottage Boneless Rolls, lb. .. 23c
Heinz India Relish, Pint 35c
3 Corn Flakes 25c
"P.K." or "Bohemian" Hops, package 10c
2lb. Icing Sugar 23c

Boyle's CASH & CARRY GROCERY
60 HUNTER ST. E. 168 CHARLOTTE
'Phone 2065W 'Phone 1344

FURS! FURS!

Repaired and remodelled and cleaned.

Let us quote you a price on your work. Get advantage of the summer prices.

Satisfaction guaranteed. Eight years' experience in Barrie's Ltd.

R. F. STABLER
FURRIER, 543 BETHUNE ST.
Telephone 1793.
6d-16-18-20-23-25-27-3772.

"She's thinking of a wise provideful loving husband that buys her the electric things she wants," says Mr. Electro-serve.

THE man who sees that his wife is supplied with the proper electrical appliances will be rewarded by the increased content he finds in his home. This is the shop where you'll find a smiling service.

SERVICE
PETERBOROUGH UTILITIES COMMISSION
"DO IT ELECTRICALLY"
H. O. FISK, M.E.I.C., MANAGER
PHONE 1218

Stoney Lake Navigation Co.

Commencing Monday, 16th inst., until further notice, steamer will leave the lakes in the morning and will arrive at Lakefield to meet the motor 'bus, arriving at Peterborough at 12 o'clock. Steamer will leave Lakefield on arrival of noon train, for the lakes.

FRANK YOUNG, Manager.

ST. ANDREW'S W.M.S. MONTHLY MEETING

The regular monthly meeting of St. Andrew's W.M.S. was held on Tuesday afternoon, with a splendid attendance, the president, Mrs. John, in the chair. Mrs. R. G. Allen read a very interesting paper on "The Work of McKay in Formosa." Mrs. Elliot gave an excellent report of the convention recently held in Norwood. Mrs. T. Curvin's beautiful voice was greatly appreciated in "Was That Somebody You." Mrs. Kenmuir acting as accompanist. Miss Craw spoke on the "Messenger," drawing attention to the many interesting features of the missionary work.

The meeting closed with prayer, after which a reception was held for the new members of the society, and a social half hour was spent. Mrs. T. Ross rendered several musical numbers while refreshments were being served.

Sharon Glasses

IF

A simple evening's pleasure ends in a headache. Look to your eyes. You may think you see well, but there is only one way to be sure—Have your eyes examined.

M. J. ROCHE
OPTOMETRIST,
138 CHARLOTTE ST.

DEATH.

MUAR. — On 18th June, 1924 Jean Affleck Muar, beloved younger daughter of the late Andrew Muar and Mary Brodie Muar, Toronto. Interment in Little Lake Cemetery, Peterborough.

For Better Vision

—FOWLER'S Expert Service and the "PEBLO" Quality Lenses are the road to "Better Vision." Use both if you value your Eyesight.

A. A. FOWLER
Phm.B., Eye Specialist.
Ground Floor. - 373 George Street.

CHIROPODIST
DR. N. D. FOOTE
107 Barrie Bldg.
Hours: 9 a.m.-5.30 p.m. Evenings by Appointment.
'Phones: Res. 691J. Office 1730W.
Belleville Tues. and Wed.

Dr. Goodwin
Chiropractor
PALMER GRADUATE
106-108 Barrie Building.
Lady Attendant. 'Phone 421
Hours: 10-12 a.m., 2-4 and 7-8 p.m.
Office Closed Tuesday evenings, and Thursday afternoon and evening.

FOR THE COMING SEASON

We have just received a Shipment of TRUNKS, TRAVELLING BAGS, SUIT CASES, ETC.

For High-grade Baggage we have an Unusually Extensive Window Display of the Real Skin, in Walrus, Shark, and Whale.

Club Bags and Suit Cases made from these Hides are now on view.

This is your opportunity to purchase a life-long friend — in the Newest Styles of Genuine, Warranted Leather Goods. This is the first shipment and is guaranteed the most splendid line ever offered for Sale.

PRESENTATION GOODS of all kinds in Leather.

W. H. ROBERTS 182 SIMCOE STREET LEATHER GOODS STORE

2d-18 20-2424

DR. H. ROBERTS
D.C., Sp.C., Ph.T.D.
Chiropractic Specialist and Iridologist
Office Hours: 10-12 a.m., 2-5 and 7-8 p.m., and by appointment.
Phones: Office, 2254; Residence 602. Lady attendant.
BANK OF TORONTO CHAMBERS - PETERBOROUGH

USED TIRE EXCHANGE
Big value allowed for your old Tire in the price of a new one.
Blow-out Tires Accepted
GOODRICH AND DUNLOP TIRES
Stocked in all Sizes.
DAWSON & JOHNSTON
'Phone 2123. Corner George and McDonnell Sts.

COOLEST PLACE TO GO
Chemong Park

Boats To Rent
Bathing House Just Completed
Fishing
Play Grounds for Children
Dancing Celebrated Rendezvous Orchestra

"IT'S CONFIDENCE THAT DOES IT"
PICNIC SUPPLIES

OR FOR THE CAMP. We feature the putting up and carefully packing of the GROCERY SUPPLIES for Picnic or Camp. Give us your Order in good time, and when you open your box you will have our High Quality Goods, and find them in first-class shape. Try these for pleasure in using and economy in buying.

Canned Fish and Meat, Vegetables, Soups, Fruit, Olives, Pickles, Sauces, Catsups, Evaporated and Condensed Milk of the best packs, Drinks.

FOR SANDWICHES — Lazenby's and Shippam's Paste, Sardine, Olive Butter, Peanut Butter, Cream and Pimento Cheese, Ham, Bacon, and Eggs.

ACCESSORIES—Paper Plates, Table Cloths, Box of 100 Napkins, Sterno and Sterno Stoves.

BE SURE IT IS CAMPBELL CREAMERY BUTTER ON YOUR PICNIC SPREAD.

PORTER S. WHITE
334 George St. - Phones 1960-1961

TOM MIX
"A Mile-A-Minute Romeo"
CAPITOL - *Now*

The Evening Examiner

VOL. LIV., No. 144 , PETERBOROUGH, THURSDAY, JUNE 19, 1924 PRICE THREE CENTS

PROBABILITIES.
Fresh easterly winds, fair. Friday: Southeast winds; thunderstorms in many localities.

CONSERVATIVES IN CONVENTION ARE OPTIMISTIC

New Deputy Speaker and New Member Required if Voters Do Duty, They Say.

OFFICERS RE-ELECTED.

Ask Liberals to Join in Presenting Redistribution Suggestions.

(By a Staff Reporter)

HAVELOCK, June 19.—The executive of the Liberal-Conservative Association of East Peterborough, will ask the executives of the Liberal Association in the ridings to join with them in sending a deputation to Hon. G. N. Gordon M.P. to urge that in the proposed redistribution of the electoral divisions the county boundaries be followed and that the two Peterboroughs be retained as one Federal constituency.

A resolution unanimously adopted at the annual meeting of the Conservative Association of the East Riding held here yesterday afternoon containing the same request will be sent direct to Premier King at Ottawa.

Roland B. Denne and Frank R. Kitney of Peterborough, attended the meeting and took a prominent part in the discussion on the redistributing issue.

President was Absent

Vice President, Col. R. E. Birdsall presided in the absence of President H. G. Fitzgerald of Norwood, who sent a letter regretting his inability to be present. When the meeting was called to order promptly at 2 o'clock there were seated on the platform with the presiding officer and Secretary Matthew Elliott, W. H. Bradburn, M.L.A. Colonel T. D. Johnston, M.L.A., Hon. James Lyons, Minister of Forests and Mines in the Ontario Cabinet and J. A. Sexsmith, ex-M.P.

The Debate on Redistribution

The matter of redistribution was brought up when Colonel Birdsall and Mr. Sexsmith, who formed a special committee to take up this question with Ottawa were asked for a report. Mr. Sexsmith frankly admitted that he had done nothing, being convinced that it would be a waste of time to take any action.

Colonel Birdsall said that he had met Representative Brethen and had been told that it was too late to do anything.

Mr. Sexsmih reported that he, too, had seen Mr. Brethen who assured them that the farmer members of the committee of Parliament would oppose any attempt to make any changes in the political boundaries of Peterborough County.

Where West Riding Stands

Roland B. Denne told the meeting that he had come from Peterborough to report the action taken in the West Riding. Mr. Gordon had been asked to stand for the maintaining of the county lines instead of butch-

(Continued on page 3.)

SMUTS LOST HIS SMALL MAJORITY

Combined Attack of Nationalists and Laborites Brings His Downfall.

LONDON, June 19 (Canadian Press). — The general elections in South Africa, which Premier Smuts called because he did not command a sufficient majority in the Assembly to meet the combined attacks of the Nationalists and Labourites, seem destined to bring about the fall of his administration.

The latest returns available in London indicate that the combined Nationalists and Labourites have already gained fifteen seats from the Smuts party.

Thus, the Premier's small majority of seven or eight in the last Assembly has been completely wiped out, while many of the leaders of his party have suffered defeat.

There are still thirty-eight results to be heard from, but it is not believed these will change the general situation.

It is not yet known whether Premier Smuts will resign on the outcome of the elections, or will elect to meet the Assembly and await defeat on a vote of confidence, before his Government resigns.

It is probable that if he resigns he will be succeeded by a coalition ministry, headed by the Nationalist leader, General Hertzog.

But there is an important provision in the pact entered into by the Nationalists and the Labourites, whereby they agreed to work together in the elections for the overthrow of the Smuts adminstration, that in the event of a Nationalist victory there should be no attempt during the life of the newly elected Assembly to test the question of the secession of South Africa from the Empire.

Thus, this question, which is one of the principal planks in the Nationalist programme, cannot be decided without another general election.

Says this Powder Makes Human Beings Grow Tall

TOKIO, June 19.— Victor Heiser, Director of the Far East Rockfeller Foundation, states that Dr. Saike of the Japanese Institute of Nutrition is about to startle the medical world with a discovery of a fish powder to increase human stature.

"He has proved it in animals, and is now demonstrating it in humans," Mr. Heiser said. "I am convinced it is genuine and practical."

MAYOR TURNER PAID RESPECTS

With Aldermen Stocker and Jones He Visited Belleville Yesterday.

CIVIC BANQUET.

BELLEVILLE, June 19. — (By a Staff Reporter).—"The message I bring you is one of the kindest thought and good wishes for the success of Belleville, from the council and citizens of Peterborough," Mayor J. J. Turner told the city of Belleville yesterday through the city fathers gathered in the magnificent auditorium of the school for the deaf.

The occasion was a neighborly visit paid by His Worship and Aldermen Robert N. Jones and Walter Stocker on the occasion of the celebration of the anniversary of the settlement of Upper Canada by United Empire Loyalists. In the hall were gathered two hundred representatives Ontario municipalities, including Mayor Hiltz of Toronto and mayors aldermen, councillors and wardens of a score other cities and districts.

Mayor Turner was invited to speak to the toast to Canadian Municipalities and in a scintillating speech short and to the point, he set before the representative audience an ideal that has its head in the heavens but its feet firmly planted on the bed rock of common sense. "We are not envious of Belleville in her successes," His Worship said, "because we are all linked up together as neighboring municipalities. Your success is ours and if you are prosperous, Peterborough is prosperous. By boosting you we boost ourselves."

Congratulating the city on the wealth of its industries, which he said are world widely known, Mayor Turner reminded his attentive audience that the greatest product of any municipality is its young men and women. They should be so train ed that when they carry the name Belleville to the ends of the world it will be a synonym for integrity and success.

Other Speakers

Mayor Hiltz in an impressive address pointed to the loyalty to the motherland exhibited by the United Empire Loyalists when they faced the vigors of the unknown to live under the flag they loved. That is the patriotism that is needed today he said. "When the history of Canada is written in imperishable volumes there will be no brighter story than that of the loyalty and patriotism of the United Empire Loyalists." The celebration then going forward would, he thought, turn people's minds to the significance of the scenes they witnessed in pageant and would help toward the great unity and concord for which the brave founders of the country stood.

W. D. Robb, vice-president of the Canadian National Railway, told of his experience in Belleville, where he climbed from apprentice to his present commanding position, vice-president of Canada's railway, the same road he started work on as a boy. He spoke of the achievements of Sir Henry Thornton and of the success of the enterprise under his care, and urged the municipalities represented and Canadian as individuals to get behind the man who was bringing order out of chaos in so remarkable a manner.

PREFERENCE VOTED DOWN BY COMMONS

British House Defeats Resolutions Adopted by Empire Economic Conference.

LONDON, June 19.—(Canadian Press).—Following a two-days' debate on the question of adopting the preference resolutions endorsed by the Empire Economic Conference last October, the House of Commons last night took a vote on the first four conference resolutions relating to preferences in the British market on dried fruits, tobacco, wine and sugar, and defeated all four by a narrow majority, and leader Baldwin of the Conservative party, who has championed the resolutions, agreed that no purpose could be served by voting on the remainder of the conference programme. The vote was 278 to 272.

VELVET COATS.

Velvet afternoon coats on the long straight Directoire line are shown in Paris for midsummer wear.

TO SUBSIDIZE STEAMER LINES IN MARITIMES

In Spite of Opposition Objection Items For $143,500 Carried In Supply.

BENEFIT 7,,000 PEOPLE.

Every Line From St. John Seemed to be Subsidized, Member Said.

OTTAWA, June 19 (By Canadian Press).—In committee of supply the house of commons considered yesterday afternoon a vote of $50,000 to subsidize steamship service between Pictou Souris, and the Magadeln Islands. Thomas A. Low, minister of trade and commerce, explained that the increase this year of $26,000 was due to the improved service that was being established this season. In answer to questions by Rt. Hon. Arthur Meighen, the minister explained that a ten year contract had been entered into. There had been three tenders made, two of $50,000 and one of $24,000. Mr. Meighen read from a prospectus issued by the company which had received the award. He asked what predestination had enabled this company to sell bonds to build a ship that would operate on this service. Mr. Meighen pointed out that Mr. William Fraser was president of the company—"the right bower of the minister of militia," he added.

The minister of trade and commerce said there was nothing whatever in the prospectus that condemned the government. The 7,000 people on the Magdalen Islands were entitled to the best service it was possible to give them.

The item was allowed to stand to permit the department to bring down some further information.

Another One.

An item of $65,000 was considered for a steamship service between Quebec, Matashquan, Harrington, and points on the north shore of the Gulf of St. Lawrence.

F. J. Pelletier (Liberal, Matane), complained that he had got scant attention from the Minister of Trade and Commerce when he approached him with suggestions for improvement in the ferry service to the North Shore. There had been no money for much needed extensions in the service. But the department meantime was doubling the appropriations for other similar services. We wished to register the dissatisfaction felt by his constituents in the service they were getting.

Mr. Low protested that he had never failed to listen to any suggestions brought to him by Mr. Pelletier. The department wished to do everything possible for the residents on the North Shore.

A series of questions as to why the contract for this steamship was made for so long a period as ten years culminated in an attack by Right Hon. Arthur Meighen who said Mr. Low

(Continued on page 7.)

PROTECTION MONEY PAID BY BANDITS

New Evidence in Trial of Hochelaga Bank Hold-up Gang.

MONTREAL, June 19—(Canadian Press).—J. A. Marchessault, business partner of Louis Morel, who is charged with five others with the murder of Henri Cleroux in the Hochelaga Bank collection car hold-up of April 1, drove Morel several times in March to the vicinity of Lincoln Avenue, Morel always stopping the car a little distance away from where he wished to go, Mr. Marchessault testified yesterday afternoon.

He identified Serafini as one of a group of men who were at Morel's place several times when he went there. He identified amongst clothing produced in court, a coat and sweater which he said Morel was wearing about April 1.

"Watch what you are doing, or we'll cut your —— throat," V. Falcon, president of Robertson Motor Car Company, was told by one of the men now in the dock, when he made enquiries looking to recovery of his car which had been stolen by the holdup gang in order to carry out the robbery of the collection car, according to Niegro's story.

Mr. Falcon gave evidence yesterday afternoon and told how his car had been finally returned to him after he had threatened to have someone arrested.

Under cross-examination by Alban Germain, K.C., for the defence, Ciro Niegro told how the holdup gang undertook to pay ten per cent. of the loot from their projected holdup in Toronto to Tony Frank, Frank Gambino and Mike Valentino for protection. When the holdup failed their protector brought them back to Montreal and paid the cost, Niegro affirmed. He told of various holdups in this city where protection money was paid.

NOTICE.
THE ODDFELLOWS' DECORATION DAY IS POSTPONED UNTIL SUNDAY, JUNE 29TH.—R. J. MARTIN, CHAIRMAN COMMITTEE. 3d147 2437

Round The World Aviator In Japan

Lieutenant Nelson, American Round-the-world flyer, shown on pontoon of plane at Lake Kasumi, near Tokyo, being towed in by Japanese sailors. Land and water is still the speediest way of encircling the earth.

DIVIDE LABOR AMONG JUDGES

Tommy Church Declares Toronto Judges Have Too Much Work—Bill Introduced.

SUGGEST REDUCTION.

OTTAWA, June 19 (Canadian Press).—A Bill to amend the Judges Act in regard to the residence of county or district court judges in Ontario, was given a second reading in the House of Commons yesterday afternoon without debate, and was then discussed in committee.

The Minister of Justice, Hon. Ernest Lapointe, explained that the Bill was designed to co-operate with the Province of Ontario in reducing the number of county judges.

An Ontario Act provides for the consolidation of two or more counties to form a judicial district, and the object of the present Bill is to permit the Governor-in-Council to fix a place of residence for a district judge at any place within the district, whereas at present he is required to reside within a county.

T. L. Church (Conservative, North Toronto) asked when the Minister was going to reduce the number of judges in Ontario and what steps he was going to take to relieve congestion in the Toronto Courts. He said that while 66 judges in the Province handled 60,533 cases in a year, six judges in Toronto handled 28 per cent. of these cases. He remarked also that some judges had so little to do that they were able to take one or two holidays a year to serve on political commissions.

W. A. Boys (Conservative, Simcoe) protested against Mr. Church's suggestion that the county court judges had nothing to do. In his county at least, two judges were kept busy. He agreed, however, that some steps were necessary to relieve conditions in Toronto.

Sir Henry Drayton (Conservative, West York) emphasised the congestion of the courts in Toronto.

The Minister of Justice agreed that the County of York judges had been kept very busy. There had been frequent suggestions recently regarding increase in salaries for the judges, but he would hesitate to open the question at this session.

Harry Leader (Progressive, Portage La Prairie) believed the judiciary was over-manned.

MEN SELECTED FOR THE TRACK EVENTS

The Canadian Olympic Committee Picked Their Men Last Evening, After the Tryouts.

MONTREAL, June 19 (Canadian Press). — The following were selected by the Canadian Olympic Committee to represent Canada in the track events of the Paris Olympic Games next month. The selection was made last night:

100 and 200 meters—Coaffee, Winnipeg; Armstrong, Winnipeg; Vince, Toronto; Hester, Toronto; McKechennesy, Quebec.

Quarter-mile — Christie, Hamilton; Aylwin, Hamilton; Maynes, St. John, N.B.; Johnston, at present in England.

Half-milers— J. Harris, Manitoba; E. Phillips, Ontario; T. McKay, of Ontario.

1,500 meters—P. Barnes, Ontario.

10,000 meters — Marathon, J. Cuthbert, Ontario; V. McAulay, Maritime Provinces.

10,000 meters walk — P. Granville, Ontario; E. C. Freeman, Ontario.

Hurdles — W. J. Montabone, P. McDonald, Maritime Provinces.

Pole vaulting — V. W. Pickard and J. E. Francis, Ontario.

5,000 meters — D. McGill, Manitoba.

High jump — A. I. Miller, Maritime Provinces (paying own expenses).

A. J. Pierce, high hurdler, who is at present in Vienna, will pay his own expenses at Paris.

The wrestlers chosen will be announced to-day.

BIG CUCUMBER LOSS.

The cucumber crop of the United States suffers a loss of between $3,000,000 and $5,000,000 annually due to the cucumber beetle. This insect not only injures the plant by feeding, but carries bacterial diseases that are injurious to other plants.

Shaw Says Even Parrots Are Using Poor English

LONDON, June 19. — The campaign against the slipshod use of English has found a vigorous exponent in George Bernard Shaw, who, in an address before the English Association, deplored what he characterised as the increasing use of "parrot talk" and the "mumble, mumble" of hostesses.

The parrot, Mr. Shaw said, learned words and phrases distinctly at first, but gradually modified them so that eventually they became unintelligible.

Slovenliness of speech, Mr. Shaw asserted, should be discouraged, for it tended to destroy the variety and music of language.

A "correct language," he said, did not exist. He said the need was for a standard actor, whose English is absolutely unchallengeable, to set before people a standard and say:

"That is good enough. If you come within a certain distance of that you will be all right."

COUNTY COUNCIL DISCUSSES BRIDGE

Douglas' Bridge in Dummer Needs Rebuilding, But No Funds Are on Hand.

The County Council upon resuming session yesterday afternoon, immediately went into committee of the whole on roads and bridges.

Chairman Wm. Brown's report was adopted on motion of Messrs. Duncan Brown and W. E. Pakenham after the report had been discussed clause by clause.

Several resolutions were passed advising repairs on various bridges throughout the County and committees were appointed to investigate repairs urged by the representatives of the various townships. The recommendations of the committee will have to be considered in open Council and may be upset or approved.

The replacement of Douglas' Bridge in Dummer was considered at length. This bridge is reported to be beyond repair. The traffic however is merely local and the committee on roads and bridges did not advise the re-building of this bridge at the present time.

The Warden stated when this matter was under discussion that, "The question to be decided is whether the County can afford to build a concrete bridge this year as urged by Mr. Hawthorne in view of the fact that the County has assumed heavy expenditures in the building of the Lakefield and Lockie's bridges."

Mr. Smythe, superintendent engineer of the County Highway System for this district was present and was called uopn on several occasions to participate in the discussion when engineering problems faced the members.

It was announced that Messrs. Fowlds and Anderson of the United Counties' Council for Northumberland and Durham would be present to confer with the Council on the matter of the Bensford boundary bridge.

At 4 p.m. the committee rose and the Council adjourned to accept the invitation of the Suburban Area Commission to view the Norwood Road which is in the course of construction. The Warden in mentioning the invitation at the morning session stated that "The chairman of the Commission was anxious for the Council to see the work being done so that they may know how the County's money is being expended."

COMING, TUESDAY, JUNE 24TH
SIR GEORGE FOSTER AND HON. E. C. DRURY WILL ADDRESS A MASS MEETING IN ST. PAUL'S CHURCH, AT 8 P.M. ON PROHIBITION AND THE ONTARIO TEMPERANCE ACT. A PROHIBITION MEETING WILL BE HELD THE SAME AFTERNOON, COMMENCING AT 2 O'CLOCK, IN THE MURRAY ST. BAPTIST CHURCH. ADDRESSES BY REV. J. BAILEY, SECRETARY OF THE ONTARIO PROHIBITION UNION AND MRS. R. G. SMYTHE, PRESIDENT OF THE ONTARIO WOMEN'S PROHIBITION COMMITTEE. THE PUBLIC ARE INVITED. 2d146 2446

RECOVER LOOT FROM HOLD-UP

About $3,000,000 Represented—Enough Evidence to Charge Eight Men.

ONE IS DYING.

CHICAGO, June 19. — Much of the $3,000,000 loot obtained in the hold-up last Thursday night of a Milwaukee and St. Paul railroad mail special has been recovered, and the Chicago policemen and postal inspectors expect to find an additional substantial quantity to-day.

Enough evidence has been obtained to justify charging the eight men under arrest in connection with the hold-up with the robbery, and the three women as accessories, according to the police.

Three other men are sought.

J. H. Wayne one of the suspects, found with five bullet wounds and thought to have been shot during the hold-up., was reported dying.

Sixty-one mail bags, $100,000 worth of non-negotiable securities and $5,000 in $5.00 bills taken in the hold-up have been recovered, the last item apparently having been overlooked by the bandits.

A check-up of pouches recovered indicates that the bandits took a package containing $500,000 in Liberty bonds, shipped from a New York bank to St. Paul, more than $500,000 in Liberty bonds of denominations smaller than the $1,000 bonds in the New York package and approximately $100,000 in currency.

LT.-COL. W. J. OSBORNE DEAD

FREDERICTON, N.B., June 19.—(Canadian Press).—Lt.-Col. William James Osborne, died at his home here yesterday morning, following a sudden attack yesterday. He was 59 years of age and a native of Ontario.

IRON BAROMETER IS CLIMBING UP

Steady Increase Since February is Further Swelled in May.

OTTAWA, June 19 Canadian Press. — The production of pig-iron in Canada, which has been improving steadily since February of the current year again advanced to 84,987 long tons in May, an increase of 1,112 tons over the April output of 83,675 tons.

The increase was in the basic and malleable grades while foundry iron showed a decline. Basic iron advanced 6 per cent. to 69,229 tons, malleable iron rose 96 per cent. to 5,510 tons, and foundry, after falling off 44 per cent. in April as compared with March, again dropped 35 per cent. to 10,248 tons.

The cumulative production for the five months ending May at 370,142 tons was the highest recorded for this period in the last three years, and equalled the output for the same period of 1920.

The average monthly output was 74,000 tons for the first five months of the current year; 67,000 tons in 1923; 33,000 tons in 1922; and 51,000 tons in 1921.

Farmer Skinner, the champion mean man, hired a country youth to help him with his work, and as the boy turned up at 6 o'clock, they at once sat down to breakfast. After the boy had eaten his fill, the farmer suggested that while they were about it they should eat dinner. The lad agreed, and managed to get down a little more. Seeing that his new helper was by this time quite replete, Skinner suggested eating supper and thus get the day's meals over.

"All right," gasped the boy, and swallowed a mouthful of bread.

"And now," cried the farmer, thinking of his saving in food, "let's get to work."

"Not likely," answered the boy; "I go to bed after supper."

"WHITEHAL GARDENS," TRENT RIVER.
SPECIAL MIXED DANCING — ROUND AND SQUARE; EVERY THIRD DANCE A SQUARE. TUESDAY NIGHT, JUNE 24TH, BON TON ORCHESTRA. COUPLE 50c. EXTRA LADY 25c. 1d145 2440

MEXICO WARNED TO LET BRITON CUMMINS ALONE

Mission Will be Sent to Investigate Trouble With British Representative.

BREACH OF COURTESY.

MacDonald Intimates That Further Insults Would Bring Different Action.

LONDON, June 19. — Prime Minister MacDonald reiterated in the House of Commons yesterday that the Government had decided to send a special mission to Mexico City, which, among other things, would be charged with an investigation of the Cummins affair, but, he said, if further insults were offered to Mr. Cummins, now the British representative, the mission would not be sent.

He left the inference that in such a case Mr. Cummins would be withdrawn, making recognition of Mexico by Great Britain, which Mexico is clamouring for, indefinite.

While full reports have not been received of everything leading up to the affair, it is believed among Cummins' colleagues in the foreign service that his personality had a great deal to do with it. Cummins is one of the most unusual men in the British foreign service, and has insisted while in Mexico, despite the old order of things in British diplomacy, on handling the situation in his own way.

Astounded Older Diplomats.

At times his methods astounded the older diplomats, but he had a record for success, being on friendly terms with nearly every faction in Mexico, and he did not arrive at that status by dilly-dallying with them at all.

During the Villa troubles he was received cordially in Mexico City's official circles, and equally cordially in Villa's dining-room, where, incidentally, it is understood, he often obtained information of equal importance to other countries as to his own.

Those here who knew the situation are wondering whether for once he became too blunt in his observations in official quarters, but have not overlooked the fact that possibly his curiosity led him to ascertain facts that might become extremely embarrassing to the Mexican Government.

Of course, that is mere conjecture in the absence of complete reports, but it is a vehicle for conversation in diplomatic quarters.

FUND TO PROVIDE FOR POSTMASTERS

Biennial Convention of Association Discusses Beneficiary Fund—Injustice Aired.

MONTREAL, June 19—(Canadian Press)—Postmasters from every province in Canada attending the biennial convention of the Canadian Postmasters' Association in session here yesterday afternoon discussed a motion advocating the formation of a beneficiary fund to endow the widows of postmasters in case of death and to provide for postmasters who might lose their positions. The matter was held over for further consideration. T. J. Cumberland, of Pincher Creek, Alberta, presided, and among the speakers were J. B. LeClerc, St. Boniface, Man., and A. C. Kolb, Herbert, Sask.

That a personal injustice and an affront to St. Boniface had been made by the authorities of the Winnipeg postal division was the declaration made by J. B. LeClerc. He put the facts of his case before the representatives at the meeting, charging the Winnipeg postmaster with conducting an underhand campaign at Ottawa against the St. Boniface Post Office. Those present on Tuesday unanimously declared that, according to the facts which Mr. LeClerc had brought forward, he was certainly suffering an injustice. It was not an isolated case, it was stated, several other complaints of a like nature having been unofficially voiced.

The members of the association passed a resolution giving the St. Boniface postmaster their moral support in his presentation of his grievance before the authorities at Ottawa.

HAT FLOWERS.

Daffodils in natural colours are shown on the new spring hats and they give a delightful feeling of spring.

MOONLIGHT EXCURSION
ON THE STEAMER STONEY LAKE, FRIDAY EVENING, JUNE 20TH, 1924, WILL BE HELD UNDER THE AUSPICES OF THE A.Y.P.A. OF ST. JOHN'S CHURCH BOAT LEAVES GEORGE ST. WHARF AT 8 P.M. STREET RAILWAY WHARF AT 8.30 P.M. GOOD MUSIC. TICKETS: 25c. 3d146 2430

POSTAL STRIKE PARALYZED MAIL IN BIG CITIES

Government Announced 24 Hour Reprieve, But Workers Walked Out Yesterday.

JEER AT POSTMASTER.

Contradictory Reports Led to Demoralization—No Toronto Mail.

MONTREAL, June 19 (Canadian Press).—Despite a last minute move toward conciliation by the Federa Government and reports from Ottawa that a postal strike throughout the Dominion had been averted for at least 24 hours, the postal service was practically demoralized here between five and six o'clock yesterday afternoon.

Union officials here received no official word of postponement from their representatives who had been in conference with the Government throughout the day, and, in consequence, the strike was called here at five o'clock as per schedule.

Within an hour 700 postal employees had assembled at National Syndicate Hall here, and work in the bigger offices was practically at a standstill. At the main post office a handful of clerks cleared the main wickets, but the internal machinery was stalled.

At 6.30 last night, Postmaster Gaudet addressed some five hundred workers at the main post office, demanding their return to duty on pain of dismissal. The order was met with "boos," while, at the same time, officials of the railway postal clerk's union were busy instructing the membership not to take out mail cars until definite word of postponement was formally received by the unions.

At Ottawa.

At Ottawa, J. E. Archer, secretary of the Dominion Federation of Postal Employees, stated that the Government proposition was "being put to the men" by means of telegraph and long-distance telephones. The various local unions throughout the country were advised of the Government's offer. The delegation of the Union which met the Government here yesterday held itself in readiness for further conferences with the Government.

Meantime, the men were all prepared to answer the call to go out on strike when word was received from the Union that a 24-hour postponement had been decided upon.

At Fredericton.

Postal employees at Fredericton decided they would not go out on strike, even if the conference being held at Ottawa to avert a strike were barren of results, it was officially stated yesterday afternoon.

At Peterboro.

No notice of cancellation of the strike order having reached here, the workers left the office at 5 o'clock according to schedule. They were recalled when a telegram from the secretary of the Union conveyed news of the postponement.

Very little mail was received on the Toronto trains, a score or so of pieces replacing the usual hundreds. The staff remained on duty through the night awaiting telegraphic confirmation of the new strike order.

At Toronto.

Despite the Ottawa despatch, stating that the postal strike had been deferred 24 hours, Toronto postal workers, in conformity with instructions for a walk-out at 5 o'clock yesterday, went on strike at a massed meeting, and will remain out until settlement is made, said a despatch from Toronto.

Government's Plan.

An Ottawa despatch says two new proposals were made by the Government as follows:—

1. Where any postal employee, under the new wage schedule, will receive less than his present salary, plus the 1924-25 bonus, the bonus will be continued until the salary revision for the entire service has been consummated.

2. When the revision is complete, opportunity will be given to postal employees, or to employees in any other Government department, to present their objections to the new schedule to a sub-committee of the Covernment, "and to discuss such matters of differences as fully as may be necessary to ensure a thorough understanding."

Conferences between representatives of the Dominion Federation of Postal Employees and acting Postmaster-General Charles Stewart, Hon. James Murdock, Minister of Labor; Hon.

(Continued on page 7.)

Finding help's not difficult.
You should now the ads consult.

PHONE A WANT AD

If inconvenient for you to call at the Examiner Office, 'phone 1600 and we will call for the advertisement and give you the cash rate, 1c per word, figure or letter first insertion, ½c. per word for subsequent insertions.

All orders in before noon to be called for will appear same day.

Classified Advertising, Cash.

FOR SALE

Grocer Business, central; would exchange on small Home; nice business.

Farms, near City, would exchange on City Property at right prices.

W. H. TAYLOR

$5,100 Up-to-date Home; electric ....stove and hardwood floors, up and down. See this.

7-Roomed House, South, cheap for quick sale. Modern.

$7,500—New House, hardwood floors, oak stair, dandy nice home.

Real Estate & Insurance
144 Hunter street. 'Phone 1462

SITUATIONS WANTED

A WOMAN WISHES POSITION AS housekeeper. Competent. References. Apply Box 3802, Examiner. 3d-145-3802

AN ELDERLY LADY DESIRES POsition as housekeeper for elderly couple or would assist with housework with plain family. Apply Box 3830 Examiner. 3d-146-3830

SITUATION WANTED — IN GARage or factory. I have finished a course in Hemphill School, for Auto Mechanics. D'Eyncourt Wilson, Burleigh, P.O. Ontario. 4d 148 3849

HELP WANTED—Male

WANTED — A RELIABLE SALESagent for every unrepresented district to sell our well known fruit and ornamental trees. Good pay, free equipment. We grow in our six hundred acre Nursery the stock we sell. Our agency is valuable. Write Pelham Nursery Co., Toronto 26d 155 3391

WANTED — SINGLE MAN GOOD teamster farm highest wages paid. Apply O. Young No. 3 Peterborough e 3d 1473855

ARCHITECTS.

W. & WALTER R. L. BLACKWELL—Architects, Office, Bank of Commerce Building, corner of Hunter and Water Streets. Telephones, Office, 1309 J; Residence 1272.

BARRISTERS AND SOLICITORS

GORDON & O'BRIEN— Barristers, Solicitors, Notaries. Money to loan on easy terms. Special attention to Patents and Trade Marks. Phone 219. G. N. Gordon, K.C., M.P., J. A. OBrien. Mr. Gordon will be in his office each Saturady, during the Session.

S. T. MEDD—Barrister, Solicitor Notary, Office over the Dominion Bank, corner of George and Simcoe streets. Telephone No. 22. Private funds to loan at current rates upon easy terms.

PECK, KERR & McELDERRY, Barristers, Solicitors and Notaries. Office, Water street, Peterboro. Money to loan at the lowest current rates of interest on easy terms of payment. E. A. Peck, F.D. Kerr, V. J. McElderry.

O'CONNELL & CORKERY—Barristers, Solicitors and Notaries. Money to loan at the lowest current rates of interest. Daniel O'Connell, John R. Corkery, Hunter street, two doors west of the Post Office.

DUMBLE & JOHNSTON—Barristers, Solicitors, etc. Office, over the Toronto Savings and Loan Company, George Street. D. W. Dumble, K.C., W. Johnson.

A. E. DIXON—Barrister, Solicitor, etc. Office, Hunter and George streets. Entrance next to Madill's drug store.

HALL & HALL—Barristers, Solicitors and Notaries Public, Hunter street, Peterborough next to St. John's Church. Money to loan at the lowest rates of interest. E. H. D. Hall. Basil D. Hall.

MOORE & WEARING—Barristers and Solicitors, 403 Water street, opposite the Post Office. Money to loan at the lowest current rates of interest. Jos. Wearing, M.A.

R. R. HALL—Barrister, Solicitor, etc. Peterboro, Ont. Office, corner of Hunter and Water streets, over the Canadian Bank of Commerce. Trust Funds to loan on easy terms of payment.

JAMES FORDYCE STRICKLAND—Barrister, Solicitor, Notary Public. Money to loan. 375 Water street, Peterboro. Phone 191.

WILFRID F. HUYCKE, Barrister, Solicitor, Notary Public. 395 Water street. Telephone 239.

MEDICAL.

DR. BUCHANAN, F.R.C.S. Edinburgh; M.R.C.S., Eng.; L.R.C.P., London, Eye, Ear Nose and Throat Specialist. Hours 9-11, 2-4 p.m., and 7-8 p.m. 'Phone 519. Office, corner Water and Murray streets.

DR. C. C. CRAGG—Eye, Ear, Nose and Throat Specialist. Office 295 Charlotte street, formerly occupied by Dr. Neal. Hours—9-11 a.m., 2-4 p.m., 7-8.30 p.m. Telephone: House 980J. Office 2185.

NOTICE.

DR. C. B. WAITE, M.D., C.M.—Post Graduate, London Eng., 300 Charlotte street. Office hours: 9 to 11 a.m., 2 to 4 p.m., 7to 8 p.m. 'Phone 244.

MONEY TO LOAN.

We have funds to loan on Real Estate Security at the lowest rates. GORDON & O'BRIEN. Phone 219.

OSTEOPATHY.

DR. WILL A. SETTLE—Osteopathic Physician. Office in Crown Apartments, 124 Hunter street. Corner Water and Hunter streets. 'Phone 649. Office Hours. 9 to 11 a.m., 2 to 5 p.m. and 7 to 9 p.m.

INSURANCE.

FRANK A. BLACK—209 Barrie Bldg., Peterborough, Ont., representing Manufacturers' Life Insurance Co. 'Phone 808. Residence 2230.

AGENTS WANTED

AGENTS—MAKE ENORMOUS PROFit on small investiment. Fan Flame is an improved type of Spark Plug and sell fast. If you own a car write for particulars. Fan Flame Spark Plug Co., 3070 St. Lawrence, Montreal, Que. 6d-147-2393

MAKE MONEY AT HOME—$1 TO $2 an hour for your spare time writing show cards for us. No canvassing. We instruct and supply you with work. West-Angus Showcard Service 29 Coiborne Building, Toronto. dtf

HOUSES, REAL ESTATE

FOR SALE—ROUGH CAST HOUSE off lot 472 Gilmour street, to be removed at once. Apply 225 Charlotte street. 5d 147 2419

LISTEN! 4 ROOMED COTTAGE $15 per month, cover principal and interest, small down payment. Good lot. Nice shade trees. Bargain. Two blocks north of C.G.E. Apply 293 Dalhousie street. 5d-149-3839

$2,000.00 —5-ROOMED FURNISHED cottage at Trent Bridge, good fishing and boating, garage with large living room and balcony over, two boat houses with boats and canoe, quarter acre of land. Apply Roberts Bros., 609 Federal Bldg., Toronto, Ont. 6d 145 3681

FOR SALE— NEW HOUSE, WEST end. (Corner Hunter and Walton streets). Hot water heating, hardwood floors, built-in refrigerator, and modern in every respect. Easy terms of payment. Apply 437 George street. dtf.

FOR RENT

CHEMONG FURNISHED COTTAGE with garage. Delightful location, 'Phone 670J. 3d-145-3793

TO RENT—GARAGE 'PHONE 1279W 471 King street. 3d 147 3857

TO RENT—FURNISHED FLAT ALL conveniences also light housekeeping rooms 221 Charlotte street. 3d 145-3792

TO RENT—SMALL FRAME HOUSE. Mark street, toilet and sink. Apply 677 Water street. 3d-147-3841

HOUSE TO LET — NINE ROOMS, hardwood floors and electric fixtures; side drive brick garage. 332 Rubidge street. 3d 147-3853

TO RENT—HOUSE FULLY MODERN No. 827 Water street. Apply Miss Humber, 835 Water street. 6d 149 3815

FOR RENT—4-ROOMED APT. ALL conveniences, heated, kitchen furnished. Central. Apply 'Phone 243J. 3d-147-3728

TO RENT—COTTAGE FOUR-ROOMed with attic. Central. Reasonable rent. also Garage. Apply 183 Antrim street. 3d-147-3851

TO RENT — APARTMENT BRIGHT, airy. 'Phone 1232J. 6d 148-3804

FOR RENT— FOR JULY OR AUGUST or both, furnished cottage, 10 min. from Rye's boat house. Screened verandah. $10 per week. Box 3813 Examiner Office. 3d 146 3813

TO RENT— FURNISHED COTTAGE with tent on Otonabee River. Very handy to town. Immediate possession, also skiff and punt. Apply Box 3827, Examiner. 3d-146-3827

TO RENT—SMALL HOUSE. APPLY 464 Stewart street. 3d-146-3819

FOR RENT— COTTAGE AT BASS Lake, Chemong, for July and August. 'Phone after 6. 1643J. 3d-146-3833

FURNISHED COTTAGE, KAWARtha Park, six rooms and verandah, all screened, large sleeping tent if desired, sandy bathing beach, spring water, beautiful location 45 minutes from town or Box 3824 Examiner office. 6d 1149 3824

FOR RENT — STORE NUMBER 311 George street. Apply 299 George St 3d-145 -3806

TO RENT — HOUSE ON DUBLIN street. Apply 296 Stewart street. 3d 145 2415

TO RENT—UNFURNISHED ROOMS, south end. Good locality $12.00 per month. Apply 553 Romaine street, or 'Phone 1922J. 3d-145-3808

$11.00 PER MONTH. 5-ROOMED house, electric lights. Handy to C.G.E. South end. 'Phone 273J. 5d-145-3729

TO RENT—FIRST CLASS APTS, heated; with garage. Central. Modern in every respect. Apply No. 2 Brock Apts or 'phone 2048W. and 2124. 6d 145 2377

FOR RENT — SMALL MODERN apartment. Apply 389 Queen street. 12d 145 3525

FOR RENT—HEATED OFFICE ON George street. Apply 437 George street. dtf.

TO RENT— NO. 173½ SIMCOE ST. Suitable for store or office. Immediate possession. Apply 437 George street. dtf.

FOR RENT—APARTMENT C. NOVA Scotia Apartments. Heated with hot water, and modern in every respect. Apply 437 George street. dtf.

FOR RENT—HEATED APARTMENT. Grand Central Building. Immediate possession. Apply 437 George street. dtf.

FOR SALE

FOR SALE—1 TENT 10" x 12" AS good as new $12. 1 bicycle in good running order $10. Box 3812 Examiner. 3d 146 3812

FOR SALE — ONE AXMINISTER rug, size, 9'x12' in good condition. Apply 369 Edinburgh street. 3d-146-3831

FOR SALE —BLACK POMERANIAN pups, 6 months old. Apply 303 Louis street. 3d-146-2429

FOR SALE — FRAME HOUSE, LOW price. Apply 16 New Romaine St. 3d 146-3821

FOR SALE — CABINET GRAMAphone practicall ynew. A snap at the price. Apply 53 Lock between Lake and Romaine. 'Phone 1518J. 6d 150 3858

FOR SALE — NEW ESSEX COACH, never been run. Reduction on quick sale. 'Phone 290J. 3d 146 3822

A SMALL UPRIGHT PIANO FOR sale. 244 Simcoe street. 'Phone 461J. 3d 147 3859

FOR SALE — CABINET VICTROLA 30 records at $30. Apply 522 Chamberlain. 3d-146-3834

FOR SALE— MASSEY-HARRIS 5 FT., cut Binder. Apply P. Healey, Douro. 17-19-21-3800

FOR SALE—ELECTRIC FAN, HAND washing machine, stair carpet, sealers Apply 711 Bethune street. 'Phone 1613W. 3d 147-3842

FOR SALE OR TO RENT—OPENING for coal, wood, and automobile business, in the city of Peterborough, centrally located, has been occupied as such for 25 years. Apply 95 Hunter street, west, Peterborough, Ontario. 6d-149-2432

FOR SALE—GOOD DURHAM COW. Freshened in April. Good milker. Chas. Emery, Otonabee, East of Lift Lock. 3d-146-3811

FOR SALE—2 BURNER GAS PLATE also sewing machine. Apply 533 Armour Road. 3d 146 3817

FOR SALE—AT HICKEY'S SHOE store, 169 Hunter street, Misses' Running Shoes $1; Boy's Oxfords, $3.75; Men's Oxfords $4. 3d-146 3829

FOR SALE — TOURIST'S BOX OF light cedar, rainproof, large capacity, to be bolted to running board of car. Will fit Overland or Ford Sedan. Apply to 782 Water street. 3d 147-3843

FOR SALE—A PUNT, ALSO A GASOline engine 2 h.p. Apply 70 James street. 3d 147 3844

FOR SALE—12 PIGS, 3 MONTHS OLD Apply M. Brisbois, R. R. 9, Peterboro. 3d 145 3788

FOR SALE—1 OLIVER TYPEWRITer in first class condition, $35 cash. 'Phone 1270W, Geo. K. Goodwin. 3d 145 3807

FOR SALE — 1 GENT'S BICYCLE, $25.00; used 2 months; 1 Pearl Oak heater, $10.00; Baby carriage $25.00. Apply 550 Romaine street. 3d 145 3799

EMPTY HARDWOOD OIL BARRELS for sale $1.50 each or 3 for $4.00. Brown's Hardware. 3d 145-2416

FOR SALE—3 BURNER OIL STOVE Clark Jewel with oven. Good condition, 5 Wolsley street. 3d-145-3794

FOR SALE — A WHEEL (GENT'S) C.C.M. cheap. 'Phone 1899J. 3d-145-3790

BARGAINS! BARGAINS!

at A. ATKINS, 217 Hunter street. Men's Second Hand Boots $1.50 and $2.00; Men's new work boots, $2.98; Men's fine boots regular up to $6.00 for $2.98; Children's Patent Leather shoes, up to size 2, $1.49; Men's and boy's new khaki breeches, $1.75 Men's Corduroy breeches, $2.25; Men's new work pants, $1.75; Boy's bloomers, 49c-98c; Boy's summer shirts, 49c. Boilers in copper bottoms or galvanized. Special this week, $1.49. Opposite Coughlin's Monumental Works. 2d-146-3860

FOR SALE—WATER POWER WASHing machine with wringer used three months, also white wicker baby carriage in good condition. Apply mornings, 176 Sherbrooke street. 5d 145 3722

FOR SALE—SOME USED COURSES all complete, I.C.S. complete Auto $24 cost $100; Book-keepng and auditing I.C.S. $18 cost $55; Mechanical Drawing I.C.S. $20 cost $85; Radio Engineering I.C.S. $20 cost $54; complete Draftsmanship I.C.S. $40 cost $120, also others. Send Dom. Express money order. J. P. Welsh, Peterboro, Ontario. 4d-145-3745

ANGLE-WORMS 75c PER 100. A. Brault, 881 Water street, 180 Simcoe street., 'Phone 1853J. 12-151-3688

SILO FOR SALE — FIRST CLASS Spruce Silo will be sold cheap. Apply H. J. McCannon, 140 Simcoe St. 3d-146-3836

LIVE BAIT

ATTENTION FISHERMAN! ALL kinds of live bait kept on hand. 'phone 822. J. Airriess, 571 Reid street. 26d 166-3738

A DEW WORMS FOR SALE 'PHONE 1763J. 26d 164-3657

WOOD FOR SALE — HARDWOOD slabs, cut 12in. truck load $6.00; Elm and Ash Slabs cut 12 in. truck load, $5.00; Soft mixed Slabs cut 12 in. truck load $4.00, kindling 12 in. truck load $3.00 .J. F. Gray, 'Phone 393. 6d 145-3710

FOR SALE— Must be sold at sacrifice at once, as owner is leaving city, solid walnut dining room suite, solid walnut bed-room suite, and other household effects. Apply 300 Elias avenue.

5d-147-3805.

BOARDERS WANTED

BOARDERS WANTED — CENTRAL. All conveniences. Apply 68 Murray street. 26d 156-3428

2 BOARDERS WANTED. APPLY 185 King street. 3d-147-3847

WANTED — GENTLEMAN OR LADY Boarder. Good home, nice locality. Apply at 491 Aylmer street. 6d 148 3785

ROOM AND BOARD—FOR TWO GENtlemen. Central. Apply 267 Sherbrooke. 3d-147-3810

HELP WANTED—Female

WANTED AT ONCE—AN UPSTAIR girl and two dining room girls for summer resort. Must be experienced and very steady. Good wages. Apply with references to Box 2413, Examiner. 3d 145-2413

YOUNG LADY WANTED FOR PARcel counter, one able to use typewriter preferred. Apply Box 3852 Examiner. 6d 150 3852

WANTED—COOK GENERAL FOR small inn, Sturgeon Lake. Refeernce write Mrs. Lee, Thurstonia Park, Dunsford. 6a 146-3717

BUSINESS CHANCES

BUSINESS OPPORTUNITY

PROFITABLE PLEASANT CASH BUSiness and property for sale in best residential section of the city. Would consider house in exchange. Apply 293 Dalhousie street. 5d 145 3727

AUTOS FOR SALE

FOR SALE — MAXWELL TOURING car, newly painted, new tires, run only 12,000 miles. Apply Apt. A 236 Brock street. 3d 145 3771

FOR SALE — REO TRUCK. 1 DElivery waggon, DeLaval cream separator. Apply J. Guiry, 550 Homewood. 12d-151-3694

FOR SALE — CHALMERS MOTOR car sacrifice, 5 passenger, 1921 model, guaranteed in perfect condition. Fine appearance. Must be sold. Owner deceased. No reasonable offer refused. Apply Box 2447, Examiner or 'phone 2131W after 5 p.m. 3d-147-2447

FOR SALE.

POMERANIAN PUPPIES FOR SALE —Thoroughbred also small cook stove. 567 Albert street. 3d-147-3854

FOR SALE—EVINRUDE OUTBOARD boat engine. Good running order. Apply 416 Stewart St. 3d-147-3856.

BABY CARRIAGES, ETC.

FOR SALE—BABY CARRIAGE AND rug in good condition. Apply 74 Monaghan Road. 3d 145 3686

NOTICE

NOTICE

WINDOW CLEANING J. A. FOSTER, 'Phone 1763J. 12d 150-3658

NOTICE—HOUSE AND VERANDAHS painted reasonable. 'Phone 1716W. 3d 147 3850

NOTICE—HENRY BROS. CARPENters and builders. Estimates given on new and repair work. Hardwood flooring a specialty. 'Phones 1024 or 2009W. 148 Murray street.

WELL CLEANING

WE HAVE PROPER EQUIPment and make a perfect job of cleaning your well. —W. E. Smith, 'Phone 1612. 6d-145-3704

WONDERFUL DISCOVERY

NO MATTER HOW STRAIGHT OR dull your hair may be, you will be simply astonished at how Ruby Liquid Marcellene makes it soft, wavy and charming. For just one application of Ruby Marcellene Curling Fluid will make your hair delightfully fluffy and curly and keep it so for a week or more. Write for sample. Chemical Products Company, London, Ontario, Box 178. 2d-145-3818

WANTED

WANTED — RAGS, BONES, OLD stoves, copper, brass, zinc, rubber, auto tires, wood ashes. Will send a man and clean your cellar or ash house, free of charge. Address Stevens, 364 Mark street, or 'phone 2083. 26d 2066

WANTED TO RENT OR PURCHASE, small house, suitable for couple. State full particulars to Box 3816 Examiner. 3d 146 3816

WANTED — SEWING BY THE DAY 'Phone 216 evenings. Would go out of town. 3d 145-3789

ONE WHO CAN TAKE CHARGE SUMmer boarding house for summer months. Box 3784 Examiner. 4d 146 3784

WANTED TO BUY—1 USED SEWmachine in good condition. 'Phone 1899J. 3d 145 3791

WANTED TO BUY A MILK ROUTE also three good milk cows. Box 3798 Examiner. 3d 145 3798

WANTED TO BUY— A SMALL GROcery stock with store for rent. Mrs. J. Riley, General Delivery, Peterboro. Post Office. 3d-146-3823

WORK WANTED

LANDSCAPE GARDENING AND cement work of all kinds satisfactorily done. Mixer for cement work D. Mahoney. 'Phone 1926J. 95 Lansdowne street. 12d 145 3508

ONE MAN WOUNDED WHEN MINERS RIOT

MORGANTOWN, W. Va., June 19 —(Canadian Press).—One man was wounded, the Union Hall was destroyed by fire and a number of houses occupied by miners were fired upon during the battle early to-day between mine guards and a group of union miners at Brady, near here. Sheriff W. M. Yost reported on his return from the scene. The battle, which began at midnight, terminated shortly after dawn.

POLICE CAMPAIGN AGAINST SALOONS

PHILADELPHIA, Penn., June 19. —(Canadian Press).—The police campaign to close 100 saloons a day until all of the 1,500 establishments still operating in this city are forced out of business was launched today by Director of Public Safety Butler.

"Keep after them day and night," he told his lieutenants.

CHANGES IN TRAIN SERVICE, CANADIAN NATIONAL RAILWAYS, SATURDAY, 21ST JUNE, 1924.

New train will leave Peterborough 7 a.m. daily (except Sunday), arriving Lakefield 7.25 a.m., and leaving Lakefield 7.40 a.m., arriving Peterborough 8.05 a.m., connecting with train leaving Peterborough 8.10 a.m. for Port Hope.

New train will leave Peterborough 5.40 p.m. daily (except Sunday), arriving Lakefield 6.10 p.m., and leaving Lakefield 6.30 p.m., arriving Peterborough 6.55 p.m.

Train now leaving Lakefield 9.30 a.m. daily (except Sunday), arriving Peterborough 9.50 a.m., will leave at 11.30 a.m., arriving Peterborough 11.50 a.m.

The above times are standard times.

SLICE OF LEMON.

Add a thin slice of lemon when stewing chicken. It will improve the flavor and make the chicken much more tender.

POULTRY AND EGGS

WANTED—LIVE POULTRY. HIGHest market prices paid. 'Phone 771 or apply 520 Elm street and we will call. 26d 145 3079

WANTED—LIVE HENS AND BROILers. We pay special price for this week. Call or 'phone and we will call for. 'Phone 889J. S. Cohen, 139 Charlotte. 26d-154-3374

LOST

LOST—LADIES GOLD WATCH WITH gray band, between Park and Dongegal to Brock. Apply 516 Park. 3d 146 3832

LOST—WEDNESDAY 18TH SMALL Black purse, containing sum of money. Reward if left at this office 3d 147 3848

TEAMING AND CARTING

WANTED— MOTOR CARTING, ALL kinds ,long or short hauling. Beatty Bros. 'Phones 2169-991r2. 27d-1962.

BOARD WANTED

WANTED—BANK CLERK DESIRES board and room. Central. Apply Box 3748 Examiner office. 6d 147-3748

WANTED—ROOM AND BOARD FOR Lady and Gentlemen on the river, near city for 3 weeks. Write Box 2439 Examiner Office. 3d-147-2439

Leave In Your Order for Coal for Next Winter
—AT—
New Premises
253 Hunter Street
(One Block South of Old Stand)
AND DO IT
NOW

When it can be Delivered promptly at following prices:

Lehigh Valley Egg Coal $15.50
Lehigh Valley Stove and Nut $16.00
Lehigh Valley No. 1 Pea $13.00

J. E. A. FITZGERALD
'PHONE 111.
4d-147

TENDERS WANTED

TENDERS FOR PAINTING

Tenders will be received by the undersigned up to and including July 1st., 1924, for the cleaning and repainting of school No. 17, Otonabee Lowest or any tender not necessarily accepted.

For full information and inspection Apply to F. G. Carpentier, Secretary-Treasurer, Peterboro, R. R. 7. 6d-150-3840

TENDERS FOR HEATING

Sealed tenders addressed to the undersigned and endorsed "Tender for Heating" will be received at this office up to 12 o'clock noon on Wednesday, July 2nd, 1924, for re-arranging and adding to the steam heating system of the Queen Mary Hospital. Plans and specifications may be seen at the City Clerk's Office or at the Builders' Exchange. An accepted bank cheque for a sum equal to ten per cent. of the amount of the tender must accompany each tender, to be returned if the tender is not accepted, and the cheque of the successful tenderer to be retained until 30 days after the completion of the work as a guarantee that the contract will be carried out in accordance with the plans and specifications. The lowest or any tender not necessarily accepted

S. R. ARMSTRONG,
Secretary Local Board of Health.
17-19-21-3418

SUMMER FRUIT

A new combination of strawberries, pineapples and oranges, served very cold with powdered sugar, makes a delightful summer dessert

We have for Sale a Variety in SECOND-HAND SUITS, ODD COATS, and FELT HATS with large rims. Also BOOTS of all kinds, in best repair—At S. COHEN, 189 Charlotte Street. 3d-146-3835

PLACE YOUR ORDER NOW FOR
Welsh Anthracite COAL
COBBLES AND NUTS
$17.00 PER TON.
And Save Money and Labour. Worth $2.00 per Ton more than any other Anthracite Coal.
Also Fine Pocahontas Coal, $13.00 per Ton.
McCARTHY & JOHNSTON
'PHONE 96.

SLABWOOD
Good Dry Slabs, cut short
$4.75 Load.
W. W. DINSDALE PHONE 183

Telephone 790 When You Want Your
PIANO ORORGAN TUNED
Player Pianos A Specialty.
All Work Guaranteed.
W. H. CUNNINGHAM,
560 Weller Street

CHINA PAINTING
Mrs. Langley McCarthy Teaches Biscoffs' New and Beautiful Work in CHINA PAINTING

WE wish to announce that we have again reduced the price of coal. Best grade

	PER TON
Anthracite at.....	$16.00
Hillman Coal	13.75
Best Grade Coke.....	13.75

Order next winter's supply
Prompt service.
ALL COAL SCREENED
HILLMAN COAL CO.
AGENT:
Cooney & Jopling
Office: 239 Charlotte Street.
Phone 360. tf

Highest Prices Paid For
WOOL HIDES CALFSKINS SHEEPSKINS TALLOW
Colonial Hide Company
Peterboro
T.T.S.-170

H.P. LINDSAY AGENCY CO.

All Kinds of Insurance Written.
24 FIRST CLASS COMPANIES.

FOR SALE

7-ROOMED BRICK, furnace, 3-piece bath, hard wood floors throughout, electric stove; garage $5100

8-ROOMED BRICK, hot water heating, 3-piece bath, hardwood floors, sunporch, garage $5700

6-ROOMED RED BRICK BUNGALOW, fully modern, good locality; $1000 down $4800

6-ROOMED RED BRICK BUNGALOW, fully modern; $500 down; easy terms on the balance .. $3800

7-ROOMED HOUSE, 3-piece bath furnace; garage; $500 down $3800

7-ROOMED HOUSE, 3-piece bath large lot; good locality $3200

G. C. Adams Agent
Office 'Phone - 341.
H P. Lindsay, Residence 1291W.

GOING TO BUILD?

SEE OUR MODEL of 1924 Ideal Bungalow Home, built to scale. It shows exact appearance of finished House. 'Phone 1261W for appointment.

A. B. CUNNINGHAM
331 Reid St. Builder & Contractor.

FARMS FOR SALE

100 acres in Smith, good buildings. Will exchange for city property.
50 acres in Smith, extra good buildings.
100 acres in Emily. Will exchange for city property.
175 acres in Cavan. Exchange for city property.
100 acres in Otonabee. Take city property.
50 acres in Emily. Good soil.
100 acres in North Monaghan.
100 acres in South Monaghan.
100 acres in Ennismore.
100 acres in Manvers.
For further particulars see us.

D. MAHOOD
421 George Street.
Phones
Office 2245W Residence 1131W

Branch Manager Wanted

by life Insurance Company for Peterboro Division. Must be able to show successful production record during past two years, and be able to select and train men. Must know the field, be well educated and between 30 and 45 years of age. Only those of excellent character and standing need apply. Bond required. Replies treated confidential. Apply in first instance giving full details of experience, etc. and references to Box 2425, Peterboro Examiner.

2d-145-2425

BARGAINS THIS WEEK IN Used Cars

Chevrolet Touring
Overland Touring
Star Touring
Fords (All Models)
Terms If Desired
This Is The Logical Place To Buy Your Used Car

DUFFUS MOTOR SALES

GOOD OPPORTUNITIES

$4,800 Seven-roomed Brick, hardwood floor, mantel, furnace, garage; take couple of good Building Lots as part, some cash; balance on easy terms.

$125 takes Good Lot on St. James Street.

Two Good Furnished Cottages at Stoney Lake for Sale, cheap.

$12,500. — Modern Weller street home built for the owner with select material. Hardwood floors, even in the attic. Hot water heat. Mantels. Laundry tubs. Lot 49x233. Fine garage with turn table. Appreciate what the above is by seeing it and buying it.

AGENTS FOR BEST FIRE INSURANCE COMPANIES.

H. J. McCANNON
140 Simcoe street.. Phones 46J-772.
Nugent Phone 1693M

FOR SALE

Cottage, containing 6 Rooms; completely furnished, with 5 Lots; situated about 3-4 mile from Burleigh Falls Hotel; ideal summer home; price reasonable, and terms to suit purchaser. Price, $2,000.00

Brick House, containing 7 Rooms, modern, large lot, situated centrally. Price $4,000.00

Brick House, containing 7 Rooms, modern except furnace, large lot, situated on Water Street, north, good terms. Price..... $3,500.00

Brick House, containing 7 Rooms, modern, large lot, with garage, centrally located, on Stewart Street near Hunter Street $6,000.00

Brick House, containing 7 Rooms, modern, new Hecla furnace, large lot, with considerable fruit bushes and garage. Price $4,000.00

For inspection and particulars, apply

J. T. O'CONNELL & CO.
136 Hunter Street
'Phones: Office 376; Residence 1359

FOR SALE

$2,400—6-Roomed Frame House; good stable; central; large lot.

$3,500—6-Roomed Brick and Stucco House; a real home; would take a lot.

$3,500—7-Roomed Red Brick House, all modern but furnace; central.

$3,000—8-Roomed Stone House on lake shore; good lot; easy terms

100 Acres of good land to exchange for city property.

4 Acres, good barn and good house; would take house in city.

$1,800—15 Acres, close to city; would exchange on house in city.

$5,500—7-Roomed Red Brick Bungalow, all modern, laundry tubs; take lot.

$2,200—7-Roomed Frame House, 2-piece plumbing; central.

J. CHAMBERS & CO.
J. W. DEYELL, Assistant.
354 WATER STREET.
'Phones—Office 1719-J, Res. 1594-W

7-Room Brick, all modern, oak floors up and down, electric range, gar- West side $5,100

6-Room Brick Bungalow, new, all modern, oak uoors, North.... $4,800

6-Room Brick Bungalow, modern, South end $3,800

6-Room Brick, modern, good lot, stable, garage, West side $4,000

6-Room Brick, water, light, stable, large lot, Township tax $1,800

60 Acres Good Land, fine buildings, South Monaghan; take Small House in City as part $5,500

6 Acres Fruit of all kinds, Apples, Peaches, Plums, Cherries, Grapes, and Berries; good Brick House, garage, in Grimsby; take City Property as part.

Some Good Houses to Rent.

P. E. Rutherford Agency
282 George Street
Opera House Block
'Phone 142J - Residence 646W.

BELTING!

All sizes New and Second Hand Rubber Belting in Stock. Also Leather Belting and Leather Lacings for sale. Best grade Anthracite, Nut Coal in stock. Order now.

A. LOW & CO.
264 Simcoe street.
'Phone 697 N. & Hol. 1027

DAVIS-THOMPSON COMPANY, LIMITED
Insurance and General Agency
433 GEORGE ST. PHONE 40

4% INTEREST, compounded Half-Yearly, Paid on Deposits

One Dollar opens an account. Special facilities afforded Depositors for the convenient transaction of their business, and accounts are subject to cheque withdrawal.

For Sums of $100 and upwards this Company's Debentures are issued in terms of one to five years.

Bearing INTEREST Half-Yearly at - - - **5%**

435-437 George Street
PETERBOROUGH

THE GUMPS—FIRST CLASS MAIL

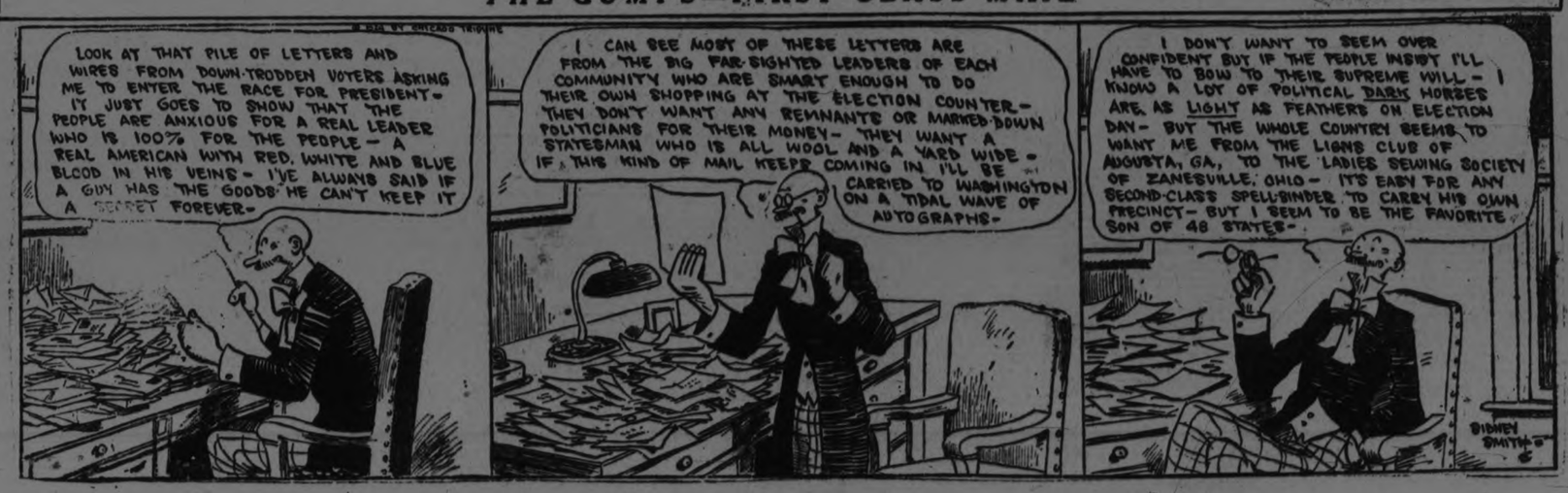

Finds Kellogg's Bran "Easy way to avoid constipation" after suffering for years

Constipation is a dangerous disease. It can lead to many others. Twenty years' suffering with constipation undermined this man's health. Kellogg's Bran restored it—as it has done for thousands. This is what he says:

"Dear Sirs:
After eating Kellogg's Bran twice a day for one month I find it not only an 'Easy Way to Avoid Constipation,' but an easy and most pleasant way to cure it. I have been troubled with constipation . . . for more than twenty years . . . after adopting the milk and bran diet I find my stomach greatly improved, and find it a *specific* for constipation.
. . . I deem it only justice that you should know what your product has done for me, and what it is capable of doing for others."
(Name and address on request.)

Kellogg's Bran relieves mild and chronic constipation because it is ALL bran. It brings sure results. It sweeps, cleans and purifies the intestine in nature's own way. Don't experiment. Only ALL bran can be 100 per cent effective.

If eaten regularly, Kellogg's Bran, cooked and krumbled, is guaranteed to bring permanent relief—or your grocer returns your money. You should eat two tablespoonfuls daily—in chronic cases, with every meal.

The flavor is delicious—nut-like—cooked and krumbled. Enjoy it with milk or cream, sprinkled on other cereals, cooked with hot cereals, or in the delightful recipes on every package. Made in Toronto, Canada. Sold by grocers everywhere.

GLAZED CARROTS

Glazed carrots are delicious and easy to prepare. Cut them into half-inch slices and boil until tender in salted water. Then place in a buttered pan and sprinkle with salt, pepper and a little sugar. Bake until brown.

FACE BROKE OUT WITH PIMPLES

Hard, Red and Large. Itched and Burned. Cuticura Healed.

"My face broke out with pimples that looked terrible. They were very hard, red and large, and they festered and scaled over. The pimples itched and burned something terrible. My face looked terrible and I hated to go any place. The trouble lasted over a year.

"I read an advertisement for Cuticura Soap and Ointment and sent for a free sample. I purchased more, and after using several cakes of Soap and a couple of boxes of Ointment I was healed." (Signed) Miss Gertrude Wagner, Rt. 5, Britain Ave., Benton Harbor, Mich., Sept. 10, 1923.

Use Cuticura Soap, Ointment and Talcum daily and keep your skin clear and healthy.

Sample Each Free by Mail. Address Canadian Depot: "Cuticura, P. O. Box 2616, Montreal." Price, Soap 25c. Ointment 25 and 50c. Talcum 25c. ☞ Try our new Shaving Stick.

Real Estate

Frame House, south, newly painted and decorated, good garden and hen-house $1,900
7-Room Brick House, Reid street, near C.G.E., full plumbing, attic finished. Bargain $4,200
7-Roomed Brick, East City, modern throughout. $300 down; balance arranged $3,700
7-Roomed House, south, modern. $500 down; balance arranged, $4,800
7-Roomed House, west, new, modern in every respect. Would take lots in exchange $5,600

R. C. HEARD
IMPLEMENT WAREHOUSE
379 Water St. Phone 1329

WARKWORTH TIE WITH COLBORNE

Leadership of Northumberland League Eualized by Warkworth's Victory Wednesday.

TRIM COLBORNE 15-8.

COLBORNE, June 19. — Warkworth are tied with Colborne for the leadership of the Northumberland League as a result of yesterday's game here, in which Warkworth defeated Colborne by the score of 15-8.

Leach, for the visitors, yielded six runs in the first two innings, partly due to his own ineffectiveness and also to several costly errors behind him. He found himself in the third and from then on had complete command of the game. He fanned seven of the local batters in three innings and his total number of strikeouts for the game was thirteen.

Ives pitched the first five innings and was touched for ten runs. He gave four passes and had no strikeouts on his sheet. Miles followed him and held Roseneath for two innings. In the seventh they filled the bases, but a triple play killed their rally. In the next frame Roseneath got to him for five runs, Thackeray and Davey driving in two each, and Bates scoring Davey on his fifth hit. Davey's work at shortstop was spectacular, and Bates was the chief clouter. In six trips to the plate he garnered two doubles, three singles and a walk.

Batteries—Roseneath: Thackeray and Leach; Colborne: Mayhew, Ives and Miles. Umpires—Macklin and Cowie.

PIE-SEALING TAPE

The tendency of juicy pies to lose their juice while baking is checked by a new pie-sealing tape which comes by the yard and may be wrapped about the edge of the unbaked pie and removed when th pie is taken from the oven.

BEECHAM'S PILLS Sweeten the Stomach

6-Cut-Rate Specials-6

Mineral Oil, Russian. Regular $1.00, at.....2 for $1.00
Hydrogen Peroxide, Pound size. Regular 75c, at 2 for 75c
Pussywillow Talc, High-grade. Regular 35c, at 2 for 35c
Wyldewood Cream, Liquid for Sunburn, etc. Regular 65c, at 2 for 65c
Durham Duplex Razors, with One Blade, for.....10c
Kennedy Moth Bag, large size, FREE with a Package of Moth Balls or Flakes.

These SPECIALS are for the Season, and not for a Few Days.

— LOWEST PRICES ON PATENT MEDICINES —

Moncur's Drug Store
407 GEORGE STREET

THE EXAMINER BIBLE COUPON

A distinct style of this wonderful Book of Books has been adopted for this great newspaper Bible distribution. It is the far-famed Red Letter Bible (Christ's sayings printed in red for immediate identification).

Only One Coupon and

the Mere Nominal Cost of Manufacture and Distribution

Clip this coupon and two others and present them to this paper with the sum set opposite either style, and come into possession of your Book of Books at once.

Style A—Red Letter Bible, overlapping limp seal grain cover, red edges, round corners, gold lettering, large, clear print. Three coupons and only..... **$1.98**

MAIL ORDERS—Send amount for Red Letter Bible, with one of these coupons, and include 13 cents additional for postage and packing.

EVERY READER SHOULD HAVE A NEW BIBLE

The Peterboro Examiner

SENATE TALKS DISPUTES ACT

Report of Conciliation Board Before Changes in Standin Re-warmed.

SOME RESTRICTION.

OTTAWA, June 19.—(By Canadian Press)—The Senate devoted the whole of yesterday's session to a consideration of the industrial disputes act which had been before a special committee to hear evidence from employers and employees on the proposed amendment. The amendment proposed would place a penalty on the employers for violation of the restriction against making any changes in wages and conditions pending the decision of the conciliation board Under the act such changes were forbidden and while a penalty was imposed on employees for violating it, there was no penalty on the employer. The necessity for such penalty it was pointed out by Senator Robertson, was due to the tendency of a decrease in wages where formerly the wages change had alway been upwards.

Senator Beique moved an amendment that the penalty on either employer or employee for violating the act by making changes while a dispute was under consideration by a conciliation board, be restricted to 30 days from the time the conciliation board was established. It was pointed out that this might have a tendency to make for disagreement rather than agreement after 30 days period had expired if the dispute had not already been settled. The Beique amendment was lost by 31 to 13, and the amendment which does not permit of any changes until the report of the conciliation board, was carried by 28 to 15.

Some Restrictions

Senator Beaubien proposed an amendment restricting the operation of the industrial disputes act in the case of mining to coal-mining only. It was pointed out that this had been the practice. Advocates of this change felt that as long as the opportunity for the application of the act to other mining remained possible, it might retard our mineral development.

This amendment was defeated by 18 to 13.

Hon. Mr. Webster (Stadacona) presented an amendment placing the appointment of the third member of the conciliation board where the other two members failed to agree on the appointees in the hands of the chief justice of the province wherein the dispute was, or if the dispute affected several provinces, the appointment to be made by the chief justice of Canada. At present, in such cases, the Minister of Labor recommends the third member of the board to the government and he is appointed by order in council.

This amendment was defeated by 16 to 14.

The bill was then adopted and will be before the senate for its third reading to-day.

When the senate convened, Hon. Mr. Griesbach said that there was great interest in the branch lines bill and he thought that steps should be taken to give the assent of the senate at once to those which had been agreed upon in committee.

Senator Dandurand said he would bring the matter before the senate and the bills to be reported would be dealt with as soon as possible.

TICKERS FOR FISHERMEN.

Passage of a pending bill in the Massachusetts Legislature may result in the installation of radio tickers on fishing schooners. Thus fishermen may keep in close touch with fish price quotations and make the size of their catch conform with the demand.

RADIO WITHOUT WAVES.

Waveless radio is seen as a possibility through tests conducted by Station WRM at the University of Illinois. With the new devices only the modulated sound frequencies are broadcast.

HEARST BACKING GOVERNOR SMITH

Powerful Democrat Reported in New Pact With Opponent in Politics.

HYLAN IS MEDITATING.

(Special to the Examiner)

NEW YORK, June 19.—Three New York newspapers to-day declared that a peace pact was about to be entered into between Governor Smith and William Randolph Hearst whereby the publisher would support his erstwhile political enemy for democratic presidential nomination. Hearst's own newspaper, "The American," made no mention of the subject.

While it is generally agreed that Mayor Hylan is acting in the role of mediator betwen the governor and publisher, George E. Brennan, Illinois Democratic leader, was said to heartily favor a Smith-Hearst armistice. Brennan, who is behind Smith for the Democratic nomination, also is friendly politically to Mr. Hearst who has supported city and county tickets in Chicago. The Hearst-Smith feud was said often to have caused Brennan embarrassment because of Illinois warm support of New York governor.

According to the "Times" the new Smith-Hearst agreement is about to be consummated by which publisher will not actively oppose Governor Smith for the Democratic nomination or for election, should he be nominated.

RESORTS AT TRENT RIVER FILLING UP

Weather Has Been Ideal For the Opening of the Fishing Season.

TRENT RIVER, June 19.—The weather continues ideal for the busy week with the tourists who are enjoying every minute fishing in the daytime, returning home for hot dinner at night, and the balance of the time spent in telling the usual fish stories of how many big ones they almost landed, but there have been a great number of pickerel and bass caught.

Harry Pollock, of Havelock, landed the biggest one on the opening day—a thirteen-pound 'lunge.

Cedar Isle is booked up for guests for two or three weeks. Thirteen applied for accommodation on Monday, but Mr. Wight had to refuse, but some of the party went to Havelock to get rooms, returning here in the daytime for the fishing.

The Sedgwick House is also accommodated to the full, and doing a rushing business in ice cold beverages.

Miss Bessie G. French has rhubarb growing in her garden, the leaves of which measure 26 inches long and 34 inches wide.

Mr. and Mrs. Fred. Phillips, of Campbellford, and Matthew Dickey, of Chebogan, Ill., were visitors on Monday with Mr. and Mrs. Thomas Tyler. Mr. Matthew Dickey is an uncle of Mr. Tyler's, and they have not seen each other in about 30 years.

Miss Whibbs, of Indian River, is spending a few days with her father at "Athlone."

The members of the Bon-Ton Orchestra are returning to Whitehall Gardens to resume playing for the big dance to-morrow night, having been engaged to play for four nights in Belleville during the big U.E.L. celebration there.

CUMMINS WILL HEAD FOR UNITED STATES

MEXICO CITY, June 19 (United Press). — The Mexican Foreign Office announces that the British Charge des Archives, H. Cunard Cummins, will leave to-night for the United States border.

The American Embassy is receiving the British archives.

Police still guard the Legation, but have instructions to permit Cummins to leave.

Cook with This Ware It Uses Less Fuel

Save money by using SMP Enameled Ware cooking vessels. They use less fuel. To satisfy yourself try this convincing test in your kitchen. Take an SMP Enameled Sauce Pan and one of equal size made of aluminum, tin or other metal. Into each pour two quarts of cold water. Place each sauce pan over the fire. The water in the SMP Enameled Sauce Pan will be boiling merrily when the water in the other is just beginning to simmer. Save your money. Use

SMP Enameled WARE

"A Face of Porcelain and a Heart of Steel"

Three finishes: Pearl Ware, two coats of pearly-grey enamel inside and out; Diamond Ware, three coats, light blue and white outside, white lining. Crystal Ware, three coats, white inside and out, with Royal Blue

SOLD IN PETERBORO BY

The J. C. Turnbull Co. Ltd.

CONSERVATIVES

(Continued from page 1.)

ering up East Peterborough. He suggested that the meeting should go on record by the adoption of a resolution.

Mr. Sexsmith protested vigorously against the proposal to take Douro Lakefield and Otonabee from East Peterborough, and placing the remainder of the riding in Hastings. He believed that the city of Peterborough could do more than any other municipality to keep the county intact as a Federal riding.

The unit of representation, he said, could not be followed out. It was not adhered to in Toronto and other places and there was no reason why it should be insisted upon in Peterborough County.

Mr. Sexsmith was in favor of calling a public meeting to protest against the proposed alterations but Mr. Denne said that the bill now in committee might be passed by the House before such a gathering as Mr. Sexsmith suggested could be held.

After E. C. Squires of Norwood has spoken in support of the proposal for maintaining the county as one riding, Col. Birdsall offered the suggestion that the County Council now in session be memoralized to ask Parliament to leave the county intact. This action will be taken.

The Resolution.

Elias Williams then brought in a resolution, seconded by Mrs. Alex. Matheson, that the County of Peterboro be left as one riding and that a copy of the resolution be sent direct to Premier King. This was adopted unanimously.

Mr. Williams made another motion which he amended at the suggestion of Mr. Denne, to provide that the executive ask the executive of the Liberal Association to cooperate by sending a joint committee to wait on Mr. Gordon personally to urge that the wishes of the majority in this matter be given effect. This motion, too, prevailed without dissent.

The Speeches.

After W. H. Bradburn, M.L.A., had spoken in favor of one county and one riding, and had commended the record made by the Ferguson Government at the recent session of the Legislature, the chief speaker of the day, Hon. James Lyons, Minister of Forests and Mines, was introduced by the chairman. The Minister gave a clear and concise statement of what had been done at the last session, dealing specially with affairs relating to his own department. He has unbounded confidence in the future of New Ontario, and predicted that, in a few years, it will be the leading mining district of the known world.

The Drift to the U. S.

The migration of so many of the brightest of Canada's young men to the United States, Mr. Lyons said, is easily explained. Ontario has a superior educational system, and the graduates of our schools and colleges have to seek positions with large industries such as exist across the line, in order to utilize their education. In order to keep these young men here, home industries must be established. Raw material, instead of being exported, should be manufactured here.

There is ore enough in the nickle mines of Sudbury to keep all the plants there going at capacity for 100 years. Northern Ontario has the greatest gold fields in the world. In a few years, these fields will produce more gold than all the other gold mines on earth. There is no danger of the supply being exhausted in 50, some say in 100 years. Over two hundred million dollars worth of silver has been mined since the discovery of that metal at Cobalt in 1903, and the supply is practically unlimited.

Capital is Needed.

What Ontario needs is capital with which to develop her resources. That was why Hon. Charles McCrae went to England, to give the people of England a true conception of what this country can do. Mr. Lyons is confident that British capital will be interested and that there will be a marked increase in the development of Ontario's resources within the next few years.

More Population Essential.

The population of Canada, considering that it is a new country, has not shown a satisfactory increase. More people must be induced to come here to supply the market for labor and to build up a home market for agricultural and industrial products.

To Tax Lands.

Mr. Lyons explained the Act passed at the last session providing for a tax on the lands that are held in fee simple, a tax that will yield a large revenue to the Province. Two districts that will be affected are Rondeau Park, near St. Thomas, and a 10,000-acre tract in Northern Ontario, purchased a few years ago for 50 cents an acre, and recently sold for $114,000.

Messrs. Bradburn and Johnston.

"The representatives sent by the two Peterboros to the Legislature, Mr. Bradburn and Col. Johnston," said the speaker, "have given you splendid service. There were few contentious matters before the House, so that members had not so many opportunities to discuss public affairs as they would have had if the Opposition had been stronger, but your representatives did good work in the committees."

The Tax Burden.

"It will be impossible," Mr. Lyons said, "to get out of the burden of taxation for some years to come. All the Government can do is to check extravagance, levy no new taxes and practice economy in every Department. By so doing, they hope to lighten the burden. While following this policy, the Government will endeavor to establish efficiency as it was never known before in the public service.

"Every Department has been reorganized by the present Government."

In Mr. Lyons' own Department, 1,200 employees have been let go, and in this way a big reduction has been made in the expenses. Tom, Dick and Harry, every man who was a friend of the late Government, was given a job.

"We have no desire," continued the speaker, "to parade the misfortunes of the U.F.O. Government. What we want to do is to give the people quietly an idea of the inefficiency of the past administration so that they may the better appreciate what is being done now."

Time Not Opportune.

At a time when the United States is building up its tariff walls to protect the industrial, agricultural and labor interests we should not stand idly by and admit American products. The Ottawa Government is trading the prosperity of Ontario and Quebec for the support of the West. Mr. Lyons predicts victory for the Conservative party at the next Federal election.

Col. Johnston's Address.

Col. Johnston, East Peterboro's representative in the Legislature, said that it was too much to expect a fair deal from the Ottawa Government in the redistribution issue. The Liberals are going to make all the political capital possible out of that measure. If the County of Peterboro is made into one riding it would be as fair a unit as any in the province. Mr. Gordon's aim seems to be to make a safe seat for himself. If however the voters of Peterboro County do their duty at the next election an new Deputy Speaker of the House and a new member for the riding will be required.

Work of Recent Session.

Reviewing the work of the recent session, Colonel Johnston said it was hard to get evidence but he believed that in the late government there had been more dishonesty in the Highway Department than in any other branch. The work done during the session will be fruitful in the future, although Provincial Treasurer Price had not been able to get his expenditure down to as low as he had hoped for.

The system of bookkeeping has been simplified so that when the reports are printed the people will have no difficulty in understanding them.

The expenditure on highways was cut down to five and a half millions but another million and a half had been added to take care of the unemployed.

Larger grants will be made to the secondary roads so that the people will be convinced that the Highways Department does not exist to build speedways. Good roads are needed but the entire cost of these cannot be taken over by the government.

The system of school grants has been changed, the idea being to give the weaker schools more help.

The Mothers' Allowance and the Workmen's compensation act have been amended but the investigation into irregularities took up so much time that it interfered with other matters that could have been dealt with.

The development of New Ontario is of vast importance as a market can be found there for the agricultural and other products of the older part of the provnce.

"In the matter of redistribution," continued the speaker, "the government is going to load the dice. But in spite of this we are going to have a new helmsman at Ottawa. The Liberals may butcher the ridings and try to save themselves, but the people of Canada will not stand for their manipulations."

The constant fear of tariff changes the speaker added, had an adverse effect upon business.

Officers Re-Elected.

On motion of E. C. Squires the officers were re-elected as follows:
Pres., H. G. Fitzgerald.
Vice-Pres., Col. R. E. Birdsall.
Secretary, Matthew Elliott.
Treasurer, T. P. Lancaster.

Mr. Lancaster is at present in England and C. H. Brewster of Havelock, was elected to act as treasurer during the absence of the former.

Resolution Adoped.

Secretary Elliott read the following resolutions, all of which were adopted:

Tendering the thanks of the party to E. C. Squires for his faithful and efficient services as secretary of the organization for 14 consecutive years;

Expressing confidence in Premier Howard G. Ferguson and ex-Premier Meighen.

Mr. Squires made an appropriate acknowledgment of the compliment paid him by the members of the party he has served so long.

RED ROSE COFFEE

For particular people

Are you "Particular"? Then try this "particular" coffee C-4

TRIAL EQUALLED OLYMPIC RECORD

Hester of Toronto Made Same Time in 100 Metre Dash.

MONTREAL, June 19—(Canadian Press).—The equalling of the Olympic record for the 100-metre dash by G. Hester, of Toronto, was the feature of the Canadian trials yesterday for the Paris games. Heater, who was left at the post in Tuesday's dash, was given a chance to show what he could do in a special race. He won easily from a field which did not include C. Coaffee and J. Armstronrg, of Manitoba, who beat him on Tuesday. Hester and Coaffee however, came together in the 200-metre final and provided a great race, with the westerner the winner by an inch.

The Toronto sprinter led to a foot from the finish, when Coaffee passed him in the jump for the tape. The other contests on the card yesterday afternoon did not provide anything remarkable in the way of times and distances, the field events showing Canada a long way behind the United States in this class of sport. In the 800 metres, J. McKay, Ontario, won when he let loose a spurt which easily left the field behind. The ten thousand metres was easy for J. Cuthbert, Ontario. He lapped all but the veteran Marathoner from the maritimes, V. McAulay. J. Barnes, Ontario, met with staunch competition in the 1,500 metres from B. McIrvine, Manitoba, for three-quarters of the distance. McIrvine opened up a good lead, but petered out when Barnes caught him with his dazzling sprint in the ball lap.

AN AWFUL ATTACK OF PIMPLES ALL OVER HIS FACE

Pimples breaking out on the face and other parts of the body is a sure sign that the blood is not in proper shape.

While the skin is the object of the attack the real seat of the disease is in the blood on account of the entire circulation being poisoned.

Burdock Blood Bitters quickly and effectually banishes pimples and all other skin diseases as it goes right to the root of the trouble by cleansing and enriching the blood.

Mr. Conad Anderson, Kelfield, Sask., writes:—"A year ago I had an awful attack of pimples. They broke out all over my face and I could not get rid of them in any way. One day a friend told me about your Burdock Blood Bitters and let me have a bottle he had to spare. After using it I noticed a change, so I bought three more bottles, and now I don't know there is such a thing as pimples."

B.B.B. is manufactured only by The T. Milburn Co., Limited, Toronto, Ont.

Balloon tires are called "comfort tires" in England. But they're not widely used. Only some of the larger cars have adopted them, and then only as optional equipment.

Every Dollar Comes Back

A Young Man and His Future — *With Substantial Dividends*

He takes his first step in business affairs, is examined by the doctor, and creates an estate of $5,000 in event of death.

He improves the shining hour and impresses upon an important person that he is in possession of an "estate."

His tendency to save and invest is noted by his employers.

He finds his savings of great assistance in buying a home.

And as time goes on he is enabled to enjoy many of the good things of life.

Have you ever heard of an absolutely safe investment, which does not require the deposits to be continued if you become totally and permanently disabled, but, instead, pays you a monthly income as long as you live?

Which requires no further deposits in event of death and pays immediately the full amount you had set out to save?

Or, at the end of 20 years, absolutely guarantees to return to you every dollar you have deposited in annual premiums, along with substantial dividends?

We have such an investment to offer.

The Capital Return Policy

issued by the Canada Life Assurance Company, is a Contract which provides—

1. Immediate Life Insurance protection for your home.

2. Cash values, available in emergencies, which, with the substantial dividends added at stated intervals, make your policy a *valuable business asset.*

3. At the end of 20 years you can draw out all you have paid in, along with dividends, which have been compounding at interest,—

Or, you can take a Special Cash Guarantee, along with the accumulated dividends, and continue the policy (fully paid for) earning dividends as long as you live,—

Or, this Special Cash Guarantee may be applied to increase the amount of your policy—for example, a $5,000 policy would be raised to more than $7,500.

And in addition—

Suppose some day before reaching age 60 you should become totally and permanently disabled through accident or illness. Immediately all further deposits would cease, and you would receive $50.00 a month as long as you live—and the $5,000 would be paid in full at your death. (This feature is added for a small extra payment yearly, which is not returnable with the regular deposits.)

Canada Life
W. R. WIDDESS
District Manager,
Peterboro

Canada Life Assurance Company, Peterboro
Name .....
Address .....
Date .....

The Evening Examiner

PHONES—Editorial 1661. Business Office, 1660. Private Branch Exchange to all Departments.

The Examiner is a member of the Audit Bureau of Circulation.

The Daily Examiner, published every lawful evening, by The Peterborough Examiner, Limited. Office, 415 George street. $6.00 per year, delivered in city; out-of-town subscribers, by mail, $4.80 a year.

The Weekly Examiner, published every Thursday. Subscription price $1.50 a year.

U. S. REPRESENTATIVES.

Special U. S. Representatives—W. H. Stockwell, 629 People's Gas Building, Chicago, Ill.

New York—Chas. F. Miller, 225 Fifth Avenue.

Advertising Rates on application.

R. M. GLOVER, Managing Director.

THURSDAY, JUNE 19, 1924.

BOOMING THE TRENT WATERWAY.

The Trent Waterway Development Association which held its fourth annual meeting on Tuesday is an example of what can be accomplished by intelligently-directed co-operative effort.

The Association is made up of representatives of the various municipalities along the route of the Trent Canal and it has produced splendid results out of comparatively small expenditure.

Its publicity efforts have been cleverly planned and the charms of the rivers and lakes along the Trent waterway have been brought to the attention of thousands of people, especially across the border, with the result that tourist traffic both by motor car and train have shown a steady increase.

The display made at the New York Motor Show is an example of the enterprise of the Association for it introduced the Trent Waterway to many wealthy sports-men seeking new fields to visit and a number of smart motor craft will tour the waterway as a result.

The Association is urging the Government to complete the canal, an effort that should have the co-operation of the whole district through which the waterway runs.

The completion of the northern end of the canal system would immediately increase the traffic to record proportions.

NO CAUSE TO WORRY.

Figures given out from the Census Bureau's bulletins analyzing the population of Canada on the basis of origin and birth place show that Canada has no real cause to fear over-population by foreign stock.

The Dominion is still overwhelmingly British.

Of the 8,788,483 people living in Canada when the census was taken only 890,282 were born outside of the British Empire and of this number large proportion came from the United States.

Figures of the immigration in the decade are illuminating.

The population of Canada increased by 1,581, 840, the Canadian-born accounting for 1,213,065 while immigration from the British Isles showed a total of 220,887 and natives of other British countries 10,388.

During the ten years only 137,550 came into Canada from countries outside the British Empire and 70,-344 were from across the border so that in a decade our foreign-born population, excluding those from the United States, only increased by some 67,000.

The foreign-born problem may become serious in time but the census figures indicate that it is of little real importance just now.

THE AGE OF DEMOCRACY.

Ramsay MacDonald, Prime Minister of Britain—son of a peasant.

President Coolidge, head of the United States—son of a farmer.

Premier Herriot, of France—son of a poor officer, nephew of a cook.

Premier Mussolini, of Italy—son of a small shop keeper.

Chancellor Marx, of Germany—son of a poor professor.

Add to the cases of these great nations the case of Russia, and it will be seen that the only great power in the world which is not now ruled by graduates from the proletariat is Japan, says the Ottawa Journal.

Clearly the age of democracy has arrived, to the extent at least that poverty or an absence of what is called social status, or both combined, offer no barrier to the ascent of human beings to the highest positions that can be attained in the civilizations in which they happen to be born.

Only within the past half a century has such a world-wide condition become possible. The world has been moving fast. Few of us have sensed the pace, because all of us are moving with it. But the ideas of privileged caste which had governed most of mankind throughout most of earthly history up to a point within the lifetime of many of us have within a comparatively few years met a tremendous smashing.

A WARRANT AT LAST.

A warrant has been issued for the arrest of Charles A. Matthews, former Deputy-Provincial Treasurer.

The only thing wrong about this action on the part of the Attorney-General's Department is that it is many weeks too late.

Matthews, it was evident was in a position to tell many things about the financial operations of the province during Peter Smith's regime and before that period.

Perhaps nobody was more closely in touch with the details than the Deputy-Treasurer.

Yet no effort was made to hold him, beyond issuing instructions to the police to keep an eye on him.

Matthews eluded the officers and disappeared on March 28th.

Now, nearly three months after, there is a warrant for his arrest.

The delay is difficult to explain.

Matthews should have been available for examination before the Public Accounts Committee and ready to testify in any court actions that have arisen out of the revelations made before that Committee.

Yet he was allowed to make a clean getaway and until now there has not even been a warrant issued in connection with his disappearance.

The lack of speedy action gives point to charges that there has been more anxiety to nail Peter Smith's hide to the fence than to investigate some of the transactions that occurred before the ex-Provincial Treasurer was entrusted with the financial administration of the province.

An ex-political boss is supposed to have led the Chicago train robbers. It was generally thought political bosses got their money more smoothly than that.

HONOURING THE PIONEERS.

The United Empire Loyalist celebration at Belleville has been based upon the idea of paying honour to the memory of the heroic pioneers of Eastern Ontario who carried a province out of the wilderness and laid the foundations for the heritage enjoyed by the Canadian of today.

There is too little of that sort of thing in Canada—too little thought of the debt owed to the men and women of yesterday who made the prosperity of today possible, too much emphasis placed upon modern difficulties that are really nothing in comparison to the obstacles overcome by our ancestors in this province.

The Belleville Committee did well to make this feature the predominant note in the celebration and are fortunate to have had as one of their orators Sir George Foster who seldom fails to leave a thought that sticks in the mind of his hearers.

His tribute to the virtues of Ontario's pioneers will not soon be forgotten.

"There are higher things in this world" declared the veteran staesman "than motor cars, movies and golf."

"We can learn a real lesson from the lives of these pioneers."

"They builded not only for themselves but for the future."

"Their life was in the home."

"The present tendency in life all too often seems to be what we can get out of it, not what we will leave behind when we pass."

"The heart of the nation is in the home—Can it be on the golf course, in the cinema show and the motor car?

"We are builders of a nation and we cannot build if we spend our time seeking pleasure."

"We should not forget the story of the old pioneers. Their's was a life of purpose. They built homes and laid the fundations of a new nation in a new world. Their pleasures were simple and their lives were simple. And they builded well and truly."

TRADE WITH THE WEST INDIES.

Is it blindness or stupidity that is the cause of Canada's neglect of one of her most profitable trade opportunities? How does it come about that the trade of the Dominions with the West Indies, which seems to appeal for expansion with every argument, is not making the progress that it may reasonably be expected to do and that in some branches of this trade Canada is being ousted by the United States?

Mr. Hance Logan, the member for Cumberland, did a distinct service to this country by drawing attention in the House of Commons last night to certain discouraging and disquieting facts about our trade relations with these islands. His figures were set forth so clearly and the manner of their arrangement was so concise that the lesson of our neglected opportunities should be driven home not only to the Department of Trade and Commerce, but to every exporter and importer in the Dominion.

The British West Indies, with British Guiana and Bermuda, rank among the oldest and proudest possessions of Britain's great colonial Empire. They form with Canada an integral part of the British Commonwealth of Nations. The government of the islands is based upon the British colonial system, which has been tested in war and by privation and suffering, and has emerged as a model of government. The people of the islands are loyal to the British flag and they laugh to scorn the inspired paragraphs that appear from time to time in certain American newspapers suggesting that the islanders should hand themselves and their possessions over, either piecemeal or in whole, to pay for a debt which Britain contracted in saving the world from Teutonic domination.

Everything seems to point to the ease with which trade between ourselves and our blood brothers of the West Indies could be expanded and developed. Yet there are figures contained in the last volume of statistics of our commerce that should make us pause. These figures Mr. Logan quoted in his speech and it is well that they should be set clearly before the public. Into Bermuda last year Canada sent a little more than a million dollars' worth of her products, while the United States in the same period sent over four millions worth. Into Jamaica Canada sent approximately $2,750,000, while from the United States came into Jamaica nearly $9,000,000 of goods.

It is to be expected that the trade of the United States to Cuba, Porto Rico and the Virgin Islands will be larger than the trade of Canada with those islands, but on the same basis it might be reasonably supposed that the bulk of the trade of the British West Indies would be within the Empire. Figures show that the purchases from the United States by Porto Rico, Hawaii and the Philippines for the twenty-five years preceding possession amounted to about $500,000,000, whereas purchases from these possessions during the twenty-five years succeeding acquisition by the United States amounted to over $3,350,000,000.

Political union between Canada and the West Indies, which has been the dream of a small group of enthusiasts for the last quarter of a century, seems to be outside the sphere of practical politics. But commercial union is feasible and would be of supreme importance to this Dominion. Last year we imported into Canada tropical and semi-tropical fruits from the United States to the value of about $100,000,000. Every cent's worth of this trade could have been done with the West Indies.

Something must be wrong with us when we neglect so valuable a trade. Is it the hustle of the Americans and their business enterprise which we lack? At least our apathy should not continue now that the situation has been revealed to us so clearly.—Montreal Star.

EDITORIAL NOTES AND COMMENT.

"Stop, Look and Live", the Kiwanis Club's new warning to Peterborough people is to the point. It is necessary to do the first two if we want to do the last.

The Progressive Party now has a Ginger Group. It needed one.

Advices from the fruit belt indicate a record strawberry crop. Now watch a famine in berry boxes develop.

We'd better not send any more lacrosse or hockey teams to Britain. If steer-roping is bracketed with Spanish bull-fighting what would they say over there of a well-contested championship hockey game? asks the Globe.

The Federal Parliament may not be prorogued until the middle of next month. So far as length of service goes the members will earn their indmenities this session.

WISE AND OTHERWISE

The only safe side to any argument is the middle.

Nothing can take a man off his feet like a comfortable chair.

One of the great reasons for wanting to go somewhere is not being invited.

Following in someone else's footsteps will never get you ahead of anyone.

Bathers are in favor of permanent waves at all beaches.

A success is a self-starter and a failure a self-stopper.

It's the radio's fault when a man stays at home, and says he has been to church.

The rich girl can well pick daisy petals and say, "he loves me; he loves my money."

Driving a wife or a horse too much may make them throw a shoe.

One thing a lot of people have an easy time getting on is loafing.

It must be awful to be a neighbor's child because they never will amount to anything.

Trouble is brewing in some countries while brewing is trouble in America.

Hot air and cold feet are usually pals.

Every man is boss in his own home—when the family is away.

Money may not go any farther, but you can, if you get any.

It's a good idea to see things as you travel along, for life is a one-way street.

Nicest thing about being a man is you don't have to stay home after washing your head.

After having it six months, many autoists almost know the number of their license plate now.

A THOUGHT

ON ANY SIDE STREET.

Most of the crimes of this country are matters of small margins. When trouble comes to you, who read this, it is reasonable to assume that you have resources or relatives that can help, but not so with very poor people. They have margins that are pitifully narrow.

Let the poor wage-earner, the head of a family, get hurt while at work, or the mother get sick with her cares and hard work, and you will find that the margins are all too small.

Then poverty sets in, and the children step out on the street and answer the call of crime.

Charity is the greatest and the first of all, but a systematic training of the public in the idea of thrift, would obviate much of the necessity for charity and most of the reason for crime.

The public could well afford to pay for a national propaganda on thrift. I do not mean for one single week, but for fifty-two weeks in the year.

This idea of talking about saving but seven days out of 365 days, means that people may forget during the other 358.

The successful propaganda is the persistent propaganda.

Then there is another side that looks like this: There are people who conceal their poverty by extravagance—people who are worse off than poor—they are in debt.

They strive to keep up appearances through splendor and servants. They are always trying to support the present situation by some temporary scheme.

It is better to get down to hard pan and start with your feet on the ground than to sit out on a limb that is worm-eaten with extravagance.

Extravagance invites corruption. Poverty incites crime. Thrift insures independence.

Let our schools teach more thrift and less Latin. We can learn enough Latin on any side street.

An honest countenance is better than a letter of introduction.

NEWS FROM BETHEL AND THE DISTRICT

BETHEL, June 188. — Mr. J. O. Fife and family, of Peterborough, were the guests of Mr. J. Pallin on Sunday.

Miss Annie Reid is visiting friends in Peterborough.

Miss D. Chapman was a guest of Miss R. Esson on Sunday.

Miss Ruth Robertson, of Peterborough, spent the week-end with Miss L. McKay.

Mrs. H. Borland spent Friday in Peterborough on business.

Miss Mary Nelson spent the past week visiting friends at Keene and vicinity.

Edwin Fife has purchased a five-passenger touring car.

Harry Garnett spent Friday in Peterborough attending the baseball match between Zion and the 6th Line.

This part of the country is very much in need of rain.

The carpenters are busy framing the barn for George Patterson. They expect to raise soon.

Mr. S. Wood was the guest of Mr. H. Garnet on Sunday afternoor.

Mr. and Mrs. F. Fife spent Sunday with friends in Peterborough.

Mr. and Mrs. Fred Kidd of Peterboough spent Sundayr with the latter's father, Mr. J. H. Pallin.

Mr. and Mrs. R. McAdams spent Sunday in Peterborough.

Mr. and Mrs. W. Patterson and family, of Downer's Corners, spent Sunday with Mr. and Mrs. G. Patterson.

RADIO PROGRAMS

THURSDAY, JUNE 19.
Eastern Daylight Saving Time.

WEAF, NEW YORK—492

11.00 a.m.—Musical program.
11.10 a.m. —Housewives' talks.
11.50 a.m. —Market and weather reports.
1.30-2.30 p.m.—Broadway Association National Convention luncheon from Hotel Astor. "The Broadway Association," by G. L. Slawson; speeches by Joseph Day, Homer Cummings, Cordell Hull and Senator Pat Harrison.
4.00 p.m.—Ethel Elderkin, soprano.
4.10-5.30 p.m.—Joseph Wolff, bass; Royal Orchestra; Alma Stoll, contralto
6.00 p.m.—Waldorf-Astor dinner music.
7.00 p.m.—New York Federation of Churches, mid-week services.
7.30 p.m.—L. White, baritone; L. H. Crossman, tenor.
7.50 p.m.—Talk by Francis Harris.
8.05 p.m.—A. Torre, violin; C. Magnante, accordion.
8.20 p.m.—"Economic Conditions in Great Britain," by D. F. Fowler.
8.30 p.m.—A. Torre, violin; C. Magnante, accordion.
8.40 p.m.—Mabelanna Corby, piano assisting artists.
9.15 p.m.—"Crooks and Their Methods," by G. P. Knapp.
9.25 p.m.—Mabelanna Corby, piano assisting artists.
9.45 p.m.—Helen Hann, soprano; Winifred Barr, piano; A. V. Llufrio, tenor; G. McNamee, baritone.
11.00-12.00 p.m.—Lopez Orchestra.

WJY, NEW YORK—405

8.30-10.30 p.m.—A night out of the past: overture; "The Songs You Know;" "Songs of the '60s," by the Royal Trio; "Songs of the '90s," by Max Kalfus, tenor!! "Reminiscences," by G. L. Chesterton; "Songs of 1900," by the Temple Quartet.

WOO, PHILADELPHIA—509

7.30 p.m.—Sports; police reports.
10.55 p.m.—Time signals; weather.

WBZ, SPRINGFIELD, MASS—337

7.00 p.m. Baseball results; market reports; New England Homestead Letter; theatrical review.
7.30 p.m.—Bedtime story.
8.15 p.m.—Church quartet; Dorothy Barth, violin.
9.15 p.m.—Vocal and instrumental concert.
10.55 p.m.—Time signals; weather report.

WGI, MEDFORD, MASS—360

6.45 p.m.— Code practice.
7.00 p.m.—Big Brother Club meeting.
7.30 p.m—Talk by Geoffrey Whalen
7.45 p.m.—Popular program.
8.15 p.m.—Musicale; weather and time reports.

WGY, SCHENECTADY—380

6.15 p.m.—State highways report.
6.30 p.m.—Organ recital.
8.45 p.m. —"A few minutes with New Books," by L. L. Hopkins.
9.00 p.m.—Comedy, "The House Next Door."

WGR, BUFFALO—319

6.30 p.m.—Dinner music.
7.30 p.m.—News: employment bulletins; all daily reports; story; baseball scores.
11.45 p.m.—Weather forecast.

KDKA, PITTSBURGH—326

6.30 p.m.—Symphony orchestra.
7.00 p.m.—Baseball scores; concert.
7.30 p.m.—Bedtime story.
7.45 p.m.—News.
8.00 p.m.—Baseball scores; garden talk.
8.15 p.m.—Farm program.
9.00 p.m. —Orchestra; vocal solos.
10.55 p.m.—Time signals; weather forecast; baseball scores.
11.00 p.m. —Concert.

WCX, DETROIT—517

7.00 p.m. — Orchestra; baseball scores.
8.00 p.m.—Musical program.

WHAS, LOUISVILLE—400

9.30-11.00 p.m.—Concert; reading; Sunday School lesson; Boy Scout talk news; baseball scores; time announced at 11 o'clock.

KYW, CHICAGO—536

6.45 p.m.—Children's bedtime story
7.00-7.30 p.m.—Dinner concert.
8.00-8.20 p.m.—C. J. Pernin, reader
8.20-9.30 p.m.—Musical program.

WOC, DAVENPORT, IOWA—484

6.45 p.m.—Chimes concert.
7.30 p.m.—Sandman's visit.
7.50 p.m. — Sport news; weather forecast.
10.00 p.m.—Orchestra; vocal solos.

WMC, MEMPHIS—500

10.30 p.m.—Musical program.

WTAM, CLEVELAND—390

7.00-8.30 p.m. — Dinner concert; baseball score.

WJAX, CLEVELAND—390

9.00 p.m.—Vocal and instrumental concert.

WDAF, KANSAS CITY—411

6.00 pm.—Music; educational talk; reading; stories; Muhlebach Orchestra.
1.45 a.m.—Plantation Players.

CLOVER BEATS ALFALFA.

A beef feeding trial recently resulted in a slight advantage to clover over alfalfa. Two lots of steers made an average gain of 378.1 pounds in the case of clover feeding, and 377.5 pounds with alfalfa.

CATTLE, GRAIN AND PRODUCE

Peterboro—Toronto Montreal—Winnipeg

RETAIL.

Fruit.

Bananas, 30-50c doz.; California oranges, 25c to 70c; grape fruit, 2 to 6 for 25 cents; lemons, 30c to 40c per dozen; apples, 25-90c peck; Malaga grapes, 40c lb.; pineapples, 18-30c $1.75-$2.50 per doz strawberries, 20-35c box; cranberries, 20-25c qt.; dates, 18c lb.; Fard dates, 30c lb.; figs, 15c50c lb.; canteloupe, 30-40c; cherries, 60-75c lb.; apricots and plums, 20c dozen; peaches, 30c doz.

Vegetables.

Potatoes, 45c peck, $2.50 bag; new potatoes, 90c peck, 20c meas.; new beets, 15-2 for 25c bunch; new carrots, 15c bunch; cook. onions, 3lb. for 25c; Spanish onions, 15c lb.; green onions, 5-10c bunch; Bermuda onions, 3 lbs. 25c; new cabbage, 3 for 25c; leaf lettuce, 5c; Hamilton leaf lettuce, 15-20c; head lettuce, 20-25c; endive, 10-20c; celery, 20-25c; parsley, 5c; watercress, 5c; cucumbers, 10c-20c; tomatoes, 25-50c pound; Florida peppers, 10-15c each; radishes, 5c bunch; horseradish, 2 bunches 25c; spinach, 20c lb; mushrooms, $1.25 lb.; rhubarb, 5c bunch; Lima beans, 2lb. 25c; dried beans, 2lb. 15c; dried peas, 15c lb.; string beans, 20c lb.; asparagus, 15c bunch; green peas, 15c qt.

Nuts.

Walnuts, 25c-30c lb.; Brazil nuts, 25-30c lb.; chestnuts, 30-25c lb.; almonds, 25c lb.; shelled almonds, 40-80c lb.; cocoanuts, 10-15c each.

Dairy Products.

Butter, creamery, 34c-38c lb.; dairy, 28-32c lb.; baking, 25c lb.; lard, 18-22c lb.; shortening, 16-18c lb.

Cheese—New, 22-25c lb.; September make, 28-30c lb.

Eggs—25-28c doz.

Honey.

Comb, dark and light, 20-25c; mixed, 59c for 5 lbs.; clover, 5 and 10 lbs., 69c and $1.35.

Fish.

Salmon, red, 20-25c lb.; pink, 20c; salmon trout, 24c; salmon smacks, 35c; white fish, 20-22c; halibut, 35c; smelts, 15-35c; plaice, 2 lbs. 20c; haddies, 18-20c; boneless, 25c; fillets, 25c; kippered herring, 20c; salt herring, 45-75c doz; sea herring, 10c lb.; fresh herring, 3 lbs. 25c; fillet mackerel, 2 lbs. 35c; ciscoes, 25c lb.; boned cod, 20c lb.; oysters, $1.50 qt.

Meatr

Beef, 8-30c lb.; veal, 12-30c; lamb, 15-30c; mutton, 10-25c lb.; pork, 15-35c.; bacon, 28-40c; sausage, 18-20c lb.; chicken, 28-30c lb.

Flour.

Flour, half bbl. $3.45-$4.25; pastry flour, 24lb. bag, 79-95c.

WHOLESALE.

Grain.

Fall and Marquis wheat, $1-$1.10 bushel; oats, 44-55c; rye, 65-75c; barley, 65-70c; alsike, $4-$5; alfalfa, $13 bush.; buckwheat, 75c; peas, $1-$1.25; red clover, $5-$10; sweet clover, $5-$5.50.

Hay, Bran, Etc.

Hay, loose, $14-$15; baled, $17-$18; baled straw, $9-$12; bran $28-$30 ton; shorts, $33 ton.

Hogs.

Live hogs, thick, smooth, $8.00 cwt.; select graded, $8.80; dressed, head on $12.25, head off $13.25.

Hides and Wool.

Hides: Cow, 6c lb.; horse, $2-$2.50 each; calf skins, 12c lb.; sheep and lamb skins, $1.50-$2 each; shearlings, 20-25c each; wool, 23-28c lb.

TORONTO LIVESTOCK

TORONTO, June 19.—Of the 1,000 cattle on sale at the Union Stock Yards on Tuesday 820 were sold. The late delivery for the day left just about 1,000 to be added to yesterday's receipts which were 46 cars, 309 cattle, 312 calves, 1,681 hogs and 564 sheep and lambs. Slowly prices are adjusting themselves to the lessened demand, and yesterday' ands Tuesday afternoon's business show a decline of a full 25 cent a cwt on all exporters and butchers. The easier market gave a little zip to trading yesterdy morning and stuff moved rather free.

The exporters were buying a few to carry for next week. Three of the best finished steers on the market this season were bought at $8.35 a cwt. These belonged to E. E. McIntosh, of St. Marys, and weighed 1,307 each. Another bunch of steers was taken for export at $7.65 and some heifers over 1,150 lbs. each cost $7. The packers were operating in the 800 and 900-lb. handyweights and a load of even mixed butchers sold at $7.

Harry McCrae bought 12 averaging 900 lbs. each at $6.75 and said these were cheaper by 25 cents than last week. Fair medium butchers were at $6.25 a cwt. Cows were steady at this week's decline, but none reached the $6.00 mark yesterday morning. Bulls were quite firm, and two choice ones brought $5.75 and $6.00 a hundredweight. The top for choice butchers' steers was $7.70 The only business reported in stockers and feeders were a few branches of 500 yearling stockers at $4.50 a cwt.

Calves were not active but prices were steady and finished calves 10 cents or a little more. Good mediums touched 9 cents and some of poorer quality 7 cents. One choice calf brought 11 cents. Common calves sold from 4 to 5 cents.

Buyers wanted lambs down half a dollar a cwt. to 16 cents and were able to get them. Light lambs not fat are only bringing 12 to 14 cents. A few choice lambs sold at 16½ but the bulk of good one did not bring over 16 cents. Sheep were easy at around 6 cents for handyweights.

Hog prices are unchanged with sales generally at $7.75 f.o.b. and the supply not too heavy.

Current Quotations.

Choice heavy ex. steers	$8.15	8.40
Good heavy ex. steers	7.50	7.85
Choice export heifers	7.35	7.50
Choice export cows	6.00	6.50
Choice short keeps	7.00	7.50
Baby beeves	7.00	9.00
Choice medium weight	7.50	7.75
Choice handyweight	7.00	7.25
Good handy weight	6.75	7.00
Medium butchers	6.00	6.40
Common light butchers	5.25	6.00
Choice 950-1,100 feeders	6.50	7.00
Fair, good light feeders	5.50	6.25
Choice fat cows	5.75	6.00
Good butchers' cows	5.00	5.25
Medium cows	4.00	4.25
Common cows	3.25	3.75
Canners and cutters	1.50	2.50
Good choice but. bulls	5.00	6.00
Good fair butcher bulls	4.25	4.75
Bologna bulls	3.00	3.75
Choice milchers and springers	85.00	110.00
Medium milchers and springers	50.00	65.00
Common	30.00	45.00
Choice spring lambs	16.00	...
Medium to good spring lambs	13.00	15.01
Common lambs	10.00	12.00
Choice yearling lambs	11.00	12.00
Good to choice sheep	6.00	6.50
Heavy sheep and bucks	3.50	4.50
Culls	2.50	3.00
Good to choice calves	10.00	10.50
Medium calves	7.00	9.00
Common calves	4.50	5.50
Hogs, f.o.b. thick smooth	7.50	...
do fed and watered	8.00	...
Hogs, off cars, short run	8.20	...
do long run	8.40	...

CHICAGO GRAIN.

CHICAGO, June 19. — Corn scored a spectacular advance yesterday and the upward sweep of the wheat market continued. All deliveries of both cereals overtopped the season's previous record. Persistent wet weather was the chief stimulating factor in corn, and there was foreign buying of wheat. Corn finished strong 2 5-8 to 3 3-8c net higher; July 86¼c to 86 3-8c. The closing for wheat was unsettled, 5-8c to 1 1-8c up, May $1 16¼ to $1.16 5-8, and September $1.17 5-8 to $1.17 3-4 with oats showing 1c to 1 3-8c gain and provisions varying from 15c de-

(Continued on page 6.)

ECONOMY

"GUTTA PERCHA" CORD TIRES

"Quality all Through"

After hearing your neighbor's anecdotes of high mileage records for his "Gutta Percha" Tires, better get "Gutta Perchas" for your car, too.

Gutta Percha & Rubber, Limited

Head Office and Factories, Toronto. Branches from Coast to Coast.

Complete Stock Carried by

H. T. MILLARD - 225 Hunter St.

Dwyer & Kearns, Auto Tire Repair Co.

195 CHARLOTTE ST.

PLAYER'S NAVY CUT CIGARETTES

The superb quality, purity and excellence of Player's Navy Cut Cigarettes have made them the world's leading brand.

True Economy

is not so much what you pay for an article as what you get in return.

"SALADA" TEA H441

is incomparable in value. Try it today.

CAMPBELLFORD AND DISTRICT

Death Mrs. John Pounder --Personal Mention.

CAMPBELLFORD, June 18. — Death claimed Mrs. John Pounder on Monday, 16th June. She lived just a short distance out of Campbellford, on the 7th Concession in Seymour. She was 67 years old.

The funeral was held on Wednesday afternoon, and was conducted by Rev. M. Shaw of Menie.

June Meeting.

The June meeting of the Young Ladies' Mission Circle of the Methodist Church was held on Tuesday night at the home of Mrs. W. H. Ashton, Inkerman Street, the branch president.

Miss Keir, the president, presided. The principal feature of the evening was the splendid report of the branch meeting held in Port Hope, by the Circle delegate, Mrs. J. Harnden, Rear Street. Among the many things in the report were the following figures: Number of Circles in the Bay of Quinte Conference, 57; number of members, 1,624; amount raised in the Circles for 1923-1924, $6,619.51, an increase over last year of $791.37.

The address by Mrs. Gordon Wright, of London, on "Defending the Home Base" was especially spoken of by Mrs. Harnden in her report, and also the address by Miss Hawkin, returned missionary from the West.

Then followed an informal talk of the happenings at the Branch meeting.

A hearty vote of thanks was tendered Mrs. Harnden for the very full and interesting report. During the evening Mrs. Malcolm rendered a beautiful solo.

At the close of the meeting Mrs. Ashton served lunch, which was enjoyed by those present.

Funeral on Saturday.

The funeral of the late Mrs. John Beattie, which was held on Saturday, was conducted by Rev. C. F. McIntosh, of St. Andrew's Church. The pall-bearers were Messrs. Thos. Varcoe, Robert Innes, Harry Free, Elsce Stillman, Wm. McKelvie, and Charles McKelvie.

The late Mrs. Beattie, who was Margaret McKelvie, was born in 1870, and was married to Mr. John Beattie in 1894. She was a member of the Presbyterian Church.

Personal Mention.

Rev. R. B. Beavis of Plenty, Sask., who has been a delegate from the West to the General Assembly at Owen Sound, and his sister, Miss Ellen Beavis, of Norwood, spent Monday and Tuesday with Mr. and Mrs. A. J. Beavis.

Mr. and Mrs. W. J. Dalglish, of South Front Street, motored to Belleville on Monday and spent part of the day there, and then motored on to Napanee to see Mrs. Dalglish's parents.

Mr. and Mrs. Harold Dalglish, North Front Street, spent the week-end in Napanee, visiting Mr. Dalglish's grandparents, Mr. and Mrs. John H. Allison, Palace Road.

Mr. Alfred Scott, Wellington St., spent Monday in Belleville.

Mrs. Willis Stephens and young son, from the English Line in Seymour, who spent a week with Mr. and Mrs. Robert Bell, Queen Street, returned to their home on Tuesday.

Mr. L. Wilkinson, Peterborough, and friend Miss Stutt, spent Sunday with Mr. Wilkinson's uncle and aunt, Mr. and Mrs. Robert Bell.

Mrs. J. L. Hoover and Miss Nelly M. Hoover, Queen tSreet, who have been visiting Mrs. T. Church, at Orillia, for about three weeks, returned home on Monday night. Mr. Hoover motored to Orillia on Friday, and they returned with him.

Miss Gladys Plumpton, Inkerman Street, received word on Tuesday of the marriage in Flint, Michigan, of Mr. Free Clarke, son of Mr. and Mrs. Clarke, of Cramahe Township, to Miss Jennie Nancarrow, daughter of Mr. and Mrs. John Nancarrow, of Campbellford. Miss Nancarrow had a millinery store on Front Street for several years, and her many friends here wish her many happy years of married life.

TROPICS NO BARRIER

Static-filled tropics proved to be no barrier between amateurs of North and South America. Nearly a dozen American amateurs heard the calls of Crlos Braggio, of Bernal, Argentina, when he communicated successfully with Norman R. Weible, of Collongswood N.J.

Century Salt

The zestful flavor, sparkling whiteness and matchless purity of Century Salt result from the superior vacuum processes used. You'll find Century Salt excellent for cooking or table use. 130

THE DOMINION SALT CO. LIMITED SARNIA ONTARIO

OMEMEE CORRESPONDENCE

OMEMEE, June 19.—The members of the Omemee Council met in regular session on Monday evening, members all present, the Reeve presiding.

Moved by Jas. Magee, seconded by L. A. Southworth, that the minutes of last meeting be received and adopted. Carried.

Moved by L. Southworth, seconded by Jas. Magee, that the following accounts be paid:

Street lighting for May, $72.34; S. P. Mills, repairs to hall closet, $20.02; Wm. Ingram, cleaning streets, $15; R. W. Mitchell, roofing hall, $321.49; R. H. Johnson account $6; C. L. Morcombe account, $9.95; Wm. Magee, work on road, $7.50; License for hall, $3.

Moved by Thos. Newman, seconded by L. A. Southworth, that the necessary locks be purchased for Coronation Hall, and that Reeve Stinson and J. Magee be a committee to look after same. Carried.

Moved by T. Newman, seconded by W. Magee, that H. McGinnes be appointed manager of Coronation Hall at a salary of ten dollars a year, and that a by-law be prepared for the appointment. Carried.

Mr. Gowan, manager of the Bank of Toronto, Omemee Branch, was present and was given a hearing.

Moved by T. Newman, seconded by W. Magee, that the Bank of Toronto be given a builder's permit to use a portion of the street for storing material for building purposes. Carried.

Moved by L. Southworth, seconded by W. Magee, that the firm of Corneil and Clemett be given a permit to erect a gasoline pump on King Street. Carried.

Received from Reeve Stinson the sum of $12, rent for hall.

Court of Revision was held on Friday. Moved by Reeve Stinson, seconded by L. A. Southworth, that Thos. Newman be chairman. Carried.

Moved by L. A. Southworth, seconded by Reeve Stinson, that the Bank of Toronto property on North King and East Sturgeon Streets Pts. 1 and 2, which was assessed for $700, be reduced to $350. Carried.

Moved by Reeve Stinson, seconded by W. Magee, that Lot 6, East Queen, which H. Lamb has been assessed for, be changed to the present owner, C. R. Marshall. Carried.

Moved by Reeve Stinson, seconded by L. A. Southworth, that Mrs. A. Shannon be assessed for Lot 1, West Sturgeon Street, instead of Myrtle Switzer. Carried.

It was moved and seconded that a dog belonging to S. P. Mills, which was killed by a car on King Street by one of the village councillors be struck off the assessment roll. Carried.

Moved by W. D. Stinson, seconded by L. A. Southworth, that the assessment be and is now approved by the Court of Revision as the finally revised assessment roll of the municipality of Omemee for the year 1924. Carried.

Women's Institute.

On Monday afternoon the members of the Omemee Branch of the East Victoria Women's Institute, along with many visitors, were invited to the home of Mrs. Lewis Windrim for the annual picnic of the Society. Mrs. McDonough, a representative from the Department, was present, also the district superintendent, Mrs. Adams, of Coboconk, both of whom addressed the gathering, on the spacious lawn surrounding the beautiful farm home.

The president, Mrs. T. E. MacPherson, conducted the opening exercises, after which the secretary's report was received. Mrs. E. W. Rowland then favored those present with a piano solo, which was much appreciated. Mrs. McDonough was then introduced, and while she did not choose any particular topic, her discourse was one of interest, and many suggestions were given for future consideration.

Miss Lila Parsons then contributed a vocal selection, with Miss Eva Race as accompanist. Mrs. Adams then gave a brief talk, after which a piano solo was rendered by Miss Vivian Parsons.

The president then allowed a few minutes for discussion with the delegate on whatever subject pertaining to Institute work they might wish enlightenment on, and as a result much information was gained.

A hearty vote of thanks was tendered to the delegates and also to those who assisted on the program, after which lunch was served in picnic style and a social time enjoyed. The July meeting will be held at the home of Mrs. Allie Fee.

On Monday evening a picked up team of boys journeyed to Mount Pleasant, only to meet defeat. The score was 15-2 in favor of Mount Pleasant team.

MARMORA REPRESENTED.

Many Residents of the District Visited the U.E.L. Celebration.

MARMORA, June 19.— Many Marmora people are visiting Belleville during the U.E.L. celebration. Mr. and Mrs. F. G. Wells and Mr. and Mrs. F. N. Marett spent Sunday in Belleville. On Monday a good represensation from the local G.W.V.A. joined the veterans in their parade.

Miss Tessa and Mr. Ross Cranbridge spent Monday in Belleville.

Miss Mary Oliver of Belleville spent the week-end with her mother.

Examinations On.

The pupils of Marmora Continuation School are busy writing their final examinations. First form and second form are writing this week while third form is busy reviewing for the great struggle which comes next week.

The Marmora Public Library has received two new travelling libraries from the Department of Education. This means an addition of about eighty new books, many of which are very lately issued.

Mr. E. C. Prentice and Mrs. Prentice motored to Belleville on Sunday last.

Miss Annie and Margaret. Bailey visited Belleville on Monday.

NEWS FROM CAVAN.

CAVAN, June 19. — Cavan Sunday School tea and concert was a great success. There was a large crowd in attendance. The evening was pleasant and the moonlight so good that many motored from quite a distance.

A good tea was served in the basement of the Community Hall after which a splendid entertainment was given in the auditorium of the hall.

A play was given by a number of the members of Christ's Church, Bailieboro, entitled "Lodgers Taken." The play was interesting and humorous throughout, and the parts were well taken. By the laughter and the applause which greeted the players it is certain that their efforts were enjoyed.

Rev. Canon C. W. Allen, Millbrook, was present, and spoke a few words which were much appreciated.

Rev. R. T. Richards also spoke briefly. Good music was rendered by Mrs. L. Winslow, Mrs. Allen, and Miss Ruth Sharpe.

Between supper and this programme the children and ladies had races which afforded a great deal of fun.

A game of softball was played between Millbrook and Cavanville girls. The game was won by Cavanville.

The proceeds amounted to $156.

For the concert the hall was filled to capacity. The crowd was large, as the members of the Dramatic Club, baseball team, and the Primary Department of the school had complimentary tickets, and all members of the school were admitted for half-price.

Personal Mention.

Mr. and Mrs. Casey, of Valentia, visited Mrs. John Staples and other friends in Cavan over the week-end, and attended the anniversary.

Mr. and Mrs. Harold Bigelow and little daughter, of Grass Hill, attended the anniversary and Sunday services. They were guests of Mrs. Bigelow's parents, Mr. and Mrs. J. Swain.

HASTINGS PERSONALS.

HASTINGS, June 19.—Mr. and Mrs. Wm. Tate, spent Sunday in Lindsay the guests of their daughter, Mrs. J. G. Staples.

Mr. and Mrs. G. R. Beavis and family were guests on Sunday at the home of Mr. and Mrs. Lloyd Hess.

Mr. and Mrs. E. J. Laing of Norwood spent Sunday with friends here.

Mr. and Mrs. Albert Armstrong of Havelock visited friends here on Sunday.

Rev. R. B. Beamis of Conquest, Sask., has been renewing acquaintances in and around town.

Miss Ena Barrie spent Sunday in Lindsay.

Mrs. E. Beavis is in Colborne visiting at the home of her son, Mr. G. R. Beavis.

CLEANING WATER SPOTS.

Clean water spots on waxed floors by rubbing in circles with turpentine and a flannel cloth.

TAN LACES.

Tan and rust colored laces are made into most feminine and summery frocks with irregular points and overtunics.

My Experience is that DR. CALDWELL'S LAXATIVE **SYRUP PEPSIN** *Is just what you need*

This Will Make Digestion Easy

WHAT the dyspeptic needs is not soda and charcoal and breath perfumes but a medicine that will help his bowels to move regularly, for dyspepsia and constipation are allied. If you will take Dr. Caldwell's Laxative Syrup Pepsin systematically as the directions on the package call for you will soon digest your food properly and pass it out normally, and heartburn, belching, dizziness, nervousness and bloating will vanish. In time you can dispense with all medicines as Laxative Syrup Pepsin will have exercised the intestinal and stomach muscles so they act for themselves. Mr. E. N. Gagni, 338 St. Patrick St., Ottawa, Ont., Mrs. Uhriah Stewart of Crousetown, N. S., and hosts of others will verify this.

World Acclaims Success

Dr. Caldwell's Laxative Syrup Pepsin is the prescription of a well-known physician of that name who practiced successfully for 47 years. It has been on the market 30 years and is today the largest selling liquid laxative in the world. Thousands of families have it in their medicine chest ready when any member shows signs of dyspepsia, constipation, torpid liver, sour stomach, biliousness, coated tongue, offensive breath, headaches and such ailments that indicate deranged stomach and bowels. Many serious diseases are prevented by this timely aid.

Formula Plainly Stated

Have no hesitancy giving Dr. Caldwell's Laxative Syrup Pepsin to anyone young or old. It is a mild, gentle laxative free from narcotics. It will not cramp or gripe. The formula is on the package, a compound of Egyptian senna with pepsin and simple aromatics. A bottle can be had at any drug store and averages less than a cent a dose. Economical for families and fully guaranteed. You will find it a great improvement in taste and action over castor oil, or "candy cathartics" made from coal-tar that cause skin diseases, calomel that loosens the teeth, salts in water or powder that concentrate the blood and dry the skin.

If You Want to Try It Free Before Buying

"Syrup Pepsin," 34 Caldwell Bldg., Toronto, Ont.

I need a good laxative and would like to prove what you say about Dr. Caldwell's Laxative Syrup Pepsin by actual test. Send me a free trial bottle. Address to

*Name*_____

*Address*_____

Not more than one free trial bottle to a family

OTONABEE COUNCIL MEETING

KEENE, June 18. — Regular monthly meeting of the Otonabee Council. Council met pursuant to adjournment. All the members were present. The minutes of the last meeting were read and confirmed.

The Reeve was authorized to notify the treasurer of the Foley estate to discontinue Mrs. Foley's allowance as she has moved away from the township.

Mr. J. H. Cruikshank was present asking for a refund on his roadwork which he claimed that he had done, and also paid for. On motion he was refunded $3, the amount of his roadwork for 1923.

Mr. Anderson and ... Comrie were appointed a committee to see about getting the town hall wired for electric lighting.

The treasurer was authorized to pay Mr. Allan Wilson, a bonus of 25c per rod on 364 rods of wire fence

The following accounts were ordered to be paid: Grading, Ed. O'Connor, $7; Chas. Nelson, $5; Robt. Richardson, $50; Harry Manley, $9.50; Stanley Wood, $70; Jas. Grey, 1 load wood for Miss McEachren, $3; Gerald Adamson, repgrader, $1.25; Maurice O'Leary, 1 sheep killed and 1 wounded $10; Jno Dickson, sheep valuer, $2. Work on roads: W. W. Brown, Dodo boundary, $18; Otonabee, $10; Snow: Ed. Sargent $1.20; Chas. Sharpe, $4.05; William Redpath, $2.25; Canada Ingot Iron Co., repairs for graders, $3.60; G. S. Taylor, express on repairs, 80c; William Elmhirst, 1 cord of wood for the town hall $11; Ambrose Doris, overseer, 75c; Stanley Wood, damages to plough, $5; gravel, William Dickson, $3.75; James Foley, $7.13; Allan Wilson, wire fence, $91.

Council adjourned to meet July 20th, 1924.—John J. Moore, clerk.

NEWS FROM KEENE AND THE DISTRICT

KEENE, June 18.—A pretty wedding was solemnized at the Parsonage on Wednesday afternoon, June 11th, when Louise Bishop was united in marriage to Albert Bishop, both of Otonabee. Rev. Andrew McLauchlin officiated. The bride was becomingly gowned in blue crepe satin, with hat to match, and carried pink roses.

Mrs. Bertha Wilson, as matron of honor, was charming in grey canton crepe, with grey hat, and carrying pink roses. Mr. Alfred Fletcher acted as best man.

After the ceremony a reception was held at the home of Mr. and Mrs. John Fletcher, uncle and aunt of the bride. A dainty supper was served to the immediate friends of the bride and groom. The tables were charmingly arranged with white lilacs and pink tulips.

Mrs. Charles Ellis has moved in to part of the house belonging to Gilbert Howson.

Mrs. Mars is visiting at the home of her sister, Mrs. T. Fitzgerald, Lakefield.

Mr. and Mrs. Irwin Wedlock and Miss Grace Reader, of Peterboro, visited at the home of Mr. and Mrs. W. R. Wedlock Monday evening.

Miss Lyla Moore, of Peterboro, spent Sunday at the home of her parents, Mr. and Mrs. David Moore.

The W. M. S. of the Presbyterian Church held their annual quilting in the basement of the church Tuesday afternoon, at which they quilted eight quilts, to be sent to missions in the west.

Mr. and Mrs. C. H. Byers and sons, of Colborne, visited Mrs. Byers' parents a few days last week.

The fishing season opened on Monday, and, judging by the number of fishermen who were successful in landing a good catch, the fish are plentiful.

Miss Elizabeth Stewart, of Peterboro, was a Sunday guest at the home of Mrs. Alex. Stewart.

The Methodist Church at Zion will hold their annual anniversary next Sunday, June 22nd.

Mrs. Alex. Campbell, of Peterboro, is visiting at the home of her son, R. H. Campbell.

Mr. E. H. Barnes left on Friday for Morriston, where he will be located for a time, doing relief work as manager for the Bank of Toronto at that point.

Miss Lilly Vernon and mother motored to Brooklin on Sunday and spent the day with friends.

Miss Stella Ellis returned to Toronto on Tuesday.

DRAWING BY RADIO

Radio fans listening in on WLAG, Minneapolis, recently, took part in a sketching contest. The profile of Miss Eleanor Poehler, WLAG's director, was the subject. Stanton King, of Minneapolis, won first prize.

BOY SCOUT FANS

Ninety-seven per cent of the 300,000 Boy Scouts in America are interested in radio, says E. S. Martin, secretary of the editorial board of the Boy Scouts of America.

VELVET FLOWERS.

Yellow velvet flowers are liked for felt and straw hats alike and are most frequently combined with charmeuse or the henna tones.

AMERICAN WOMEN INFLUENCE STYLE

The French Even Copied The Bobbed Hair From Visitors in Paris.

By MARIAN HALE.

Nowhere has the American woman stamped her own particular indefinable personality more indelibly than in Paris.

French designers and costumers say it is an acknowledged fact in Paris that it is the American women who are influencing French styles instead of the Parisians.

The tailored suit so popular this season in Paris is an American style made popular by Americans and in turn created in Paris for them.

Parisians themselves had never cared for any type of clothes but the most feminine and intricate until they became influenced by the simplicity which the American woman loves.

The boyish frocks worn so generally on both sides of the Atlantic are just Paris adaptions of the frocks Americans have worn for years.

Perhaps the most revolutionary thing the American woman did was to start the rage in Paris for bobbed hair. No Frenchwoman ever did this until she saw the Americans doing it.

Her hair has always been her pride. She has given more attention to her coiffure than to her millinery. But today French girls and matrons are shearing their locks just as recklessly as we are over here, and there is no difference in the type of cut.

The reason for this is, of course, the way the Americans have been traveling since the war. During the summer months last year there were more Americans than Parisians in Paris. This year they are planning for at least 100,000 of us.

The American Women's Club in Paris, of which Mrs. Albert N. Connett Jr. is President, is making elaborate plans to entertain their countrywomen and to offer to them the hospitality and the friendly service that is so grateful to a stranger in a strange land.

Associated with Mrs. Connett as directors of the club are: Mrs. Henry Conkling, Mrs. Laurence V. Benet and Miss Jessie Patterson, all American women who were socially prominent in the United States before they moved across the sea.

NIGHTGOWNS

Matching combination suits and nightgowns come in cross-barred voile or very fine batiste and are bound with color.

DISHWASHING DEVICE.

A small rubber hose connected with the water faucet over the kitchen sink makes a convenient dishwashing device.

Look

Macaroni and cheese! That is a nutritious dish—has nearly all the food properties of bread and meat. Children love it, and Kraft Cheese perfects it.

3 varieties: Canadian, Pimento, Swiss. sold by the slice, pound or loaf.

5 VARIETIES IN TINS

KRAFT LOAF CHEESE

ROSENEATH

ROSENEATH, June 18. — Mr. Thomas Davey, of Western Canada, accompanied by his daughter and son, is visiting at his brother's, Mr. M. Davey.

Master Earl Sims, of Peterborough, is spending his holidays at the home of his uncle, Mr. Orra Varcoe.

Born—To Mr. and Mrs. R. McCracken, on Monday—a daughter.

Mrs. Corelli Thackeray, who has been ill, is able to be about again.

Mr. Leslie Dawn has returned to resume his duties at Mr. George Ingham's store after having successfully passed through an operation in Cobourg General Hospital.

Mr. P. E. Delanty, of Cobourg, was in the vicinity this week erecting a monument in Merrill's Cemetery to the late Mrs. W. Mattress.

A number of the ladies are taking in the two weeks' course on sewing which commenced on Monday in the Town Hall. This is being conducted by the Women's Institute, and is in charge of Miss Campbell, of the Departmental staff of Toronto.

Mr. Dodson, the missionary at Alderville, conducted the union service on Sunday evening in the Presbyterian Church.

Fleet Foot stands wear and tear of tireless little feet

LET the kiddies have the joys of bare-foot freedom without the risks of injury.

You can do it with Fleet Foot shoes for summer wear.

Light, porous canvas tops and springy, flexible rubber soles give the young feet freedom and the young muscles a chance to grow and develop.

Fleet Foot stands the wear and tear that only the tireless feet of romping kiddies can give.

Cut down the family shoe bill with Fleet Foot shoes—they are durable and cost little.

There's a difference in rubber sole canvas footwear, just as there are differences in hosiery, hats, clothing or almost anything you buy.

When you ask for and get Fleet Foot, you are sure of the best quality and value.

The trade mark FLEET FOOT stamped on the shoe is your assurance of the genuine Fleet Foot shoe—made only by the Dominion Rubber System.

FLEET FOOT

DOMINION RUBBER

249

Two more places at the table

Two youngsters whose table manners must be equal to eating with grown-up guests. But what a strain on the silverware! To-night Jack's forks and Jill's spoons will have nothing in common with the grown-up's. But to-morrow, and forever thereafter, the children's places must be as correctly set as all the rest.

It is quite important that *all* places should be correctly set—including the children's. And it is easy to have them so. In "1847 Rogers Bros." you may provide the half-dozens of things you need most inexpensively. Salad forks, orange spoons, bouillon spoons and serving pieces will add immeasurably to the pleasantness and the correctness of every meal.

A sensible scheme is to purchase to-day the pieces you need most in beautiful, durable "1847 Rogers Bros." and to add to them as the occasion demands. Leading dealers throughout the Dominion carry "1847 Rogers Bros."

May we send you a copy of our booklet, "Etiquette, Entertaining and Good Sense"? Its illustrations of table settings are authoritative to the last degree. You will find it full of suggestions for successful entertaining. Write for it to-day. Meriden Britannia Co., Limited, Hamilton, Ontario.

AMBASSADOR PATTERN
Table Fork

1847 ROGERS BROS.
SILVERPLATE

MERIDEN BRITANNIA CO. LIMITED

POLICE SECURE DRIVERS NAMES

Provincial Officer Storey Paid a Surprise Visit to Omemee.

OMEMEE, June 19. — Provincial Officer Storey of Lindsay, paid a visit to Omemee on Saturday evening and secured several names of motorists whom he saw exceeding the speed limit and others for parking without lights. Motorists, take warning.

The re-opening of the Methodist church will be held on Sunday, June 29th, followed by a strawberry festival on Monday evening.

Mr. and Mrs. Wesley Irvine and Mr. and Mrs. Thomas Stinson, of Janetville, were the guests of Mr. and Mrs. J. Bushnell on Friday.

Rev. H. Stewart and his wife and little daughter, of Carberry, are the guests of Mr. and Mrs. D. H. Dick.

Mr. Alex. Ross of Lindsay, was in town on business on Friday.

Mrs. Arthur Williamson, and her daughter Miss Myra, have returned home, after spending a few days in Toronto.

Miss B. Beatty of Peterborough, a former Omemee resident, was the guest of the Misses Cornwall, over Sunday.

Mrs. Isaac F. Fee is visiting her daughter, Mrs. L. Howell, of Ford, Ont.

Mr. Richard Poast, accompanied his grandson, Master Roy Laird, as far as Toronto on Monday where they were to meet the latter's father an dproceed to their home in Saskatoon.

Mrs. R. Carey is the guest of her daughter, Mrs. A. Irwin, of Sharbot Lake.

Mr. W. Balsdon of Lindsay, visited his cousin, Mrs. C. L. Morcombe, on Saturday.

Mr. and Mrs. Havelock Fee of Peterborough, visited the latter's parents, Mr. and Mrs. S. Grandy on Friday.

Rev. Dewey Stinson of Wilfred, paid a brief visit with his parents, Mr. and Mrs. Samuel Stinson while on his way back from conference.

Mr. and Mrs. Freeman of Havelock, visited the latter's brother, Mr. David Weir on Sunday.

Miss Edith Stinson of Peterboro was the guest of her sister, Mrs. J. Bushnell, over Sunday.

Dr. C. V. and Mrs. Mulligan of Lindsay, were visitors in town on Sunday.

Miss Lottie Flemming of Carberry, Man., is the guest of her aunt, Mrs. Robert Mahood.

Mr. and Mrs. F. G. Sandy were visitors to Lindsay on Saturday.

Mrs. Fred Fewan of Gull Lake Sask., is the guest of her brother, Mr. R. J. Adams, and is calling on her many friends in town.

Mr. and Mrs. G. Graham and son, Max, of Peterborough, spent the week-end with Mr. and Mrs. B. Pogue.

Mr. Campbell Ross of Lindsay was in town on Sunday.

Mr. H. Macgregor of Bobcaygeon spent Sunday at the home of Mr. and Mrs. D. Weir.

Among those who attended the recital given by the pupils of Miss Florence Scott at the Conservatory of Music, on Saturday were: Mrs. T. A. MacPherson, Mrs. Percy Parsons and son, Floyd, Mrs. S. J. Mackey, Cuthbert, Jamie and Helen, Mr and Mrs. Ed. Jamieson, Lenore and Arthur, Mrs. W. G. Stephenson, Ethel and Arthur, Mrs. W. G. Stephenson, Ethel and Arthur, Mr. and Mrs. Jeff. Widdis and son, Ross, Mr. and Mrs. M. J. Parsons and Margaret, Misses Emily Mitchell and Jane Earle.

Mr. Heber Dobbin of Mount Morris, N.Y., spent Wednesday, with his sister-in-law, Mrs. J. Bushnell.

Mr. and Mrs. F. Johnson and daughters, Eileen and Helen, also Mr. Horace Hill, visited friends at Coldwater, on Sunday.

Miss Lila Beatty of Rochester, is visiting her parents, Mr. and Mrs. J. Beatty.

Mr. and Mrs. B. Courtney, and daughters, Rhea and Crystal, of Lindsay, spent Sunday at their cottage at Fee's Landing.

Mr. Stanley Faulkner of Niagara Falls, is visiting his father, Mr. Samuel Faulkner, who is seriously ill with pneumonia.

CATTLE, GRAIN AND PRODUCTS

(Continued from Page 4.)

cline to 17 and 21c advance.

Unusual scarcity of offerings in the corn market appeared to frighten traders who had contracted to make deliveries in July and September.

Flurried bidding from such individuals ran the prices up rapidly, and with speculative demand broadening out it was only after the ascent had mounted to 3½c a bushel that any reaction took place.

Knowledge that other markets were outbidding Chicago in the country and that cash corn was up 5c at St. Louis, with all grades selling above 90c, added to the tension here and talk in some quarters that the recent big advance of wheat might be rivalled by corn.

A sharp advance in wheat quotations at Liverpool was quickly reflected by the wheat market here, especially as Winnipeg prices showed greater strength even than Chicago. It was said that through purchase of future deliveries foreigners had obtained a large quantity of United States wheat and would exchange the future for the cash grain when wanted. Heavy profit taking sales however wiped out much of to-day's maximum advance in wheat here.

Oats as a substitute for corn attracted numerous buyers. Provisions averaged higher owing to an upturn in hog values.

CHICAGO LIVE STOCK.

CHICAGO, June 19. — Cattle receipts yesterday were 11,000. Fed steers unevenly weighty kind slightly more active; strong in spots; generally steady with week's decline; yearlings numerous, dull, about steady; top matured steers 11.10; numerous loads Nebraskas 10.50 and 10.85; some weighty Iowa bullocks 11.00; best yearlings 10.25; bulk fed steers and yearlings 8.00 and 10.25; grassy cows and heifers dull; others fully steady; bulls weak to 15c lower; most bolognas 4.50 and 4.85; a few heavies 5.00; vealers 25c lower; bulk 8.25 and 9.25 to packers.

Hogs, receipts 21,000; fairly active generally 10c higher; bulk and choice 250 to 350 pound butchers, 7.45 and 7.50; top 7.55; majority better grades 170 to 225 pound weight 7.20 and 7.40; bulk desirable 140 to 160 pound average 6.50 and 7.10; bulk packing sows 6.40 and 6.75; killing pigs steady; bulk desirable 120 to 130 pound average 6.00 and 6.25; estimated holdover 9,000.

Sheep, receipts 12,000. Fat lambs, fully 50c lower; spots off more; culls 50c to $1 lower; yearling wethers 50c to 75c lower; best fat sheep steady; heavy kind weak to 50c lower; choice range lambs 15.50; bulk desirable natives 14.50 and 15.00; sorting severe; bulk cull natives 8.50 and 9.00; inferior kinds 6.50 and 7.00; bulk yearling wethers 11.25 and 12.75; prime 103 pound average 13.00; feeding lambs unsold at a late hour; bulk fat ewes 4.00 and 5.50; no choice lightweights on sale.

EGG MARKETS.

OTTAWA, June 19. — Markets generally very strong. Sale reported three cars of firsts in new cases at 25 3-4 f.o.b. Winnipeg. Some exporters are asking 37½ f.o.b. seaboard.

Toronto firm at recent advance. Jobbing specials 37, extras 33, firsts 30, seconds 25.

Montreal market firm. Jobbing extras 33 to 34; firsts 29; seconds 24c.

Manitoba egg market unchanged. Live fowl selling at 13 and 17; geese and ducks 10 and 12; turkeys 13 to 17.

Saskatchewan egg market unchanged. A falling off is reported in the supply of live fowl with the prices ranging from 10 to 12c per lb.

Alberta receipts fair. Dealers are quoting to country shippers delivered extras 18; firsts 16; seconds 12c.

British Columbia local fresh steady, paying country points extras 25c; firsts 23c.

Chicago spot 25½, June 27, December 33c.

New York extra firsts 28½; firsts 27 1-2; storage packed extra firsts 29 1-2c, firsts 28½.

MONTREAL PRODUCE

MONTREAL, June 19. — The tone of the cash grain market was very firm. Spring wheat flour was marked up 10c per barrel. Bran was advanced $1 a ton and shorts and middlings $2 a ton. Prices for rolled oats were steady and firm. There is a strong demand for baled hay.

There is nothing new in the egg situation. A fair trade continues in potatoes. Business in butter is quieter. Weakness has developed in the cheese market and prices scored a further decline of ¼c to ½c per lb.

STERLING NOTES.

MONTREAL, June 19. — Sterling exchange rates were quoted here yesterday:

Sterling demand 4.3963.
Sterling cables 4.3988.

EXPORT OF POWER.

License Granted For 59,850 Horse Power—Surplus Available Unknown.

OTTAWA, June 19.—(Canadian Press).—Export of power to the United States by the Ontario Hydro Commission was the subject of a question in the house of commons yesterday. The minister of trade and commerce said that licenses had been granted up to April 14, 1924 for the export of 167,050 horse power. The last license, granted on that date, was for 59,850 horse power. As to whether or not the commission had surplus power available for export, the minister had not information.

BUILD GREAT DOCK

CALCUTTA, June 18.—The largest dock in the world is being built at Calcutta. The first section of the dock will involve a total excavation of 40,000,000 cubic feet. Work on the wet dock portion has already resulted in digging about 31,000,000 cubic feet.

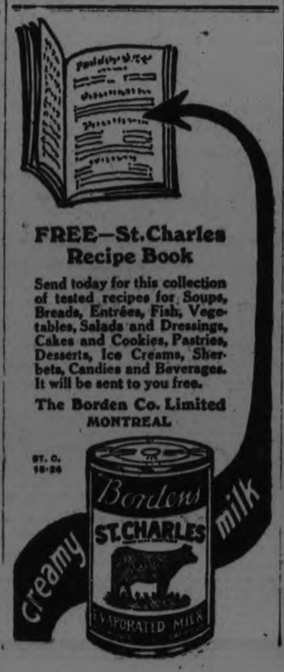

FREE—St. Charles Recipe Book

Send today for this collection of tested recipes for Soups, Breads, Entrées, Fish, Vegetables, Salads and Dressings, Cakes and Cookies, Pastries, Desserts, Ice Creams, Sherbets, Candies and Beverages. It will be sent to you free.

The Borden Co. Limited
MONTREAL

BUILDING PERMITS LOW.

Comparison With Last Year Shows Falling Off—Better Than April.

OTTAWA, June 19.—(Canadian Press.)—There was a slight increase in the value of the building permits issued during May as compared with April, but the total was a good deal lower than in May, 1923. According to reports from 56 cities, building to the value of $14,215,670 was authorized last month as compared with $13,452,350 in the preceding month and with $18,610,611 in May of last year. The increase in the former comparison was 5.7 percent and the decline in the latter was 23.6 percent.

SALES TAX RULING.

Stores Making and Selling Candy Must Make Returns.

OTTAWA, June 19.—(Canadian Press).—Candy firms which retail their own products are required to make sales tax returns, under a judgment rendered in the supreme court of Canada yesterday, dismissing the appeal of the Versailles Sweets Limited, against a judgment obtained by the Attorney-General of Canada in the Ontario courts penalizing the Versailles Sweets Limited for not making returns. The appellants claimed they had not been required to take out a license and did not come under the sales tax act.

RAILWAY ACCIDENTS.

In May There Were 214 In All of the Dominion.

OTTAWA, June 19.—(Canadian Press)—During the month of May there were 214 accidents on railways throughout the Dominion, according to a return just issued by the board of railway commissioner. One passenger, ten employees, and 22 others were killed, and 18 passengers, 152 employees, and 44 others injured.

Of 18 crossing accidents automobiles were involved in 15 and resulted in seven persons being killed and 23 injured. There were eight persons killed and 25 injured in the 18 highway crossing accidents.

IRRESISTIBLE

"..... Her fragrance expressed her—ravishing, inscrutable....."

A SKIN tonic that softens and revivifies—that cleans and cools.

A delicate fragrance that comes and goes—now near, now far—that might be controlled by the breathing of the skin itself. Its elusiveness is its charm.

VIVAUDOU'S
MAVIS
EAU DE TOILETTE

"Seven Beauty Secrets"
We want you to make a test. Send 35c. for a bewitching bouful of allurement—seven separate samples in one container—the handiest week-end kit ever conceived.

V. VIVAUDOU OF CANADA Limited
360 St. Paul St. West, Montreal 15

SHIPPING NEWS

MONTREAL, June 19.—(Canadian Press)—Arrivals yesterday—Bridgepool, Swansea; Steeleville, Genoa; Selvistan, Sunderland; Baucis, Swansea.

FORT WILLIAM, Ont., June 19.—(Canadian Press).—Two full cargoes of wheat and two of oats were all that cleared yesterday the harbors of Fort William and Port Arthur, totalling 914,000 bushels. The United States boat Ireland, took 350,000 bushels and the Canadian vessel, Mathewston, took 380,000 bushels of wheat. With five boats in port waiting orders there are none reported as loading grain and there is only one small boat on the way up light. Two boats are discharging coal and two are taking on export pulpwood.

ADD COOKED RICE.

Cooked rice may be added to your beef or veal loaf to its advantage.

COUNTY BRIDGE BEING REBUILT

Detour Has Been Provided For Traffic—Decoration Day.

LAKEFIELD, June 19.— The county bridge has been closed to traffice now for about a week as it is being rebuilt. The detour is marked out and the tide of traffic both foot and vehicle goes over the dam which has been prepared with a plank floor and wooden railing to serve as a temporary bridge. As the dam can only accomodate vehicles going in one direction at the same time, two young men have been appointed to regulate traffic, there are Messrs. Charles R. Armstrong and William Sullivan, both returned men. They have been working in six hour shifts but may alter this to twelve hours shifts. They are proving capable and are constant in their attention to duty. They report their greatest difficulty in watching small children who seem to naturally gravitate to the danger points. Two alcoves have been provided to allow foot passengers to step aside for vehicles. The new road which turns on the curve at the high level bridge requires careful driving but with reasonable care the road is very good, and every precaution has been taken to insure public safety.

Decoration Day.

With a sweet toned band to lead the parade, the I.O.O.F. Lakefield Lodge No. 358 made their annual pilgrimage to the two cemeteries on Sunday afternoon and decorated the graves of their fellow members whose bodies lie in the Garden of Sleep. Reverently and quietly they marched carrying the flowers which are the outward and visible sign of rememberance of those who have left the early lodge and passed the great divide. Scores of motor cars and hundreds of people from the village the country surrounding and from Peterboro came and a quiet reverently behaved crowd it was as this was the day of rememberance and who has not some one to remember of the host who are gone "beyond the river." Since last year the list has had one added, Melville Pammett, who died this spring in Peterboro and who was well knows in the village.

At the Lakefield cemetery, Rev. Walter Cox, past Grand Master, addressed the Oddfellows and their friends. Mr. Cox is a silver tongued speaker and his words were a comfort to the sad-hearted and an inspiration to both Lodge members and others who were gathered there. The music was furnisehd by the Salvation Army Band of Peterboro. The names of those whose graves were decorated were: Wm. Curry, George McWilliams, Gordon Roseborough, James Jory, William Hamilton and Melville Pammett at the Lakefield Cemetery and Milton Nelson at the Hillside Cemetery.

Public Appearance.

On Friday evening last the Citizens Band made its first public appearance on the village streets and ar good crowd assembled to enjoy their music. Although the organization have only had a few weeks practice they gave an enjoyable concert. As this was the first appearance there was a little nervousness evinced by some of the younger players but this soon passed off and the Band retired to the hall with the praises of their fellow citizens ringing in their cars. One public spirit gentleman presented them wth a cheque for $25 as an evidence of his appreciation. One lady remarked on the splendid progress made in such a short time and expressed her feelings in this manner: "those are the boys we ought to help, they help us and we should help them in return."

The officers of the Band have promised that their second public appearance will follow shortly which will delight the people.

FORCE REDUCED.

OTTAWA, June 19.—(Canadian Press).—The recent reduction in the permanent force of Canada totalled four officers and 176 non-commissioned officers and men, the minister of defence informed W. G. McQuarrie, Conservative members for New Westminister, in answer to a question yesterday.

DIAMONDS AT WEMBLEY.

Mining Scene Transplanted From Africa—Pottery Bounces on Floor.

Tut-ankh-amen's tomb, perfectly reproduced is among the attractions in the Amusement Park.

The teakwood pagoda in the centre of the Burmah Pavilion has seven roofs, a distinction allowed only to Royalty in Burmah.

Pottery, apparently frail and breakable, yet elastic and able to bounce when thrown on the ground, is shown in the British Guiana Pavilion. It is made from tree sap.

Among the scenes of Australian life is a perfectly reproduced submarine pearling bed, with a diver at work. The scene is inspired by the pearl diving industry of Queensland.

A boat load of blue clay was brought from South Africa to show the diamond industry. Visitors see the diamonds being washed from the clay in the West African Pavilion.

In the Sarawak Pavilion there is an interesting model of a ship loading oil into her hold through submarine pipes.

The Palace of Arts includes period rooms which show the fashion of British furniture from 1750 up to the present day.

MERCHANTS PROTEST.

Strong Opposition to Suspension of Crow's Nest Agreement.

CALGARY, Alta., June 19.—(Canadian Press).—Strong opposition to any extension of the suspension of the Crow's Nest agreement after July of this year, is voiced in a resolution passed at the conference held here by western representativs of the dominion executive council, retail Merchants' Association of Canada.

The representatives present also put themselves on record as favoring an improvement in the facilities for preventing the smuggling of goods from the United States in Western Canada, a matter bitterly complained of by the Manitoba delegation. A third resolution passed by the conference approves of closer cooperation between the association in each of the western provinces and calls for a standardization of service.

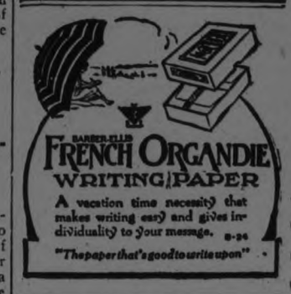

Children Like "KKOVAH" BEST —and it is so inexpensive.

"Kkovah" is the most pleasant of all salines. Children love its fizz and sparkle. Composed of the finest and purest ingredients. Give them a glass each morning or after undue excitement.

Tins, 20c. Bottles, 35c. At All Druggists

KKOVAH SALTS

RAILWAY TIME TABLES

CANADIAN NATIONAL RAILWAY
All Trains Daily Except Sunday.
(Corrected to date).

No. 91—7.10 a.m., for Lindsay and Toronto.
No. 96—8.10 a.m., for Port Hope and Toronto.
No. 93—8.20 a.m., for Lindsay, Blackwater Junction, Orillia, Midland, North Bay and Toronto.
No. 98—8.25 a.m., for Hastings, Campbellford, Belleville and points on the main line east.
No. 369—8.30 a.m. for Lakefield.
No. 92—12.02 p.m., for Lindsay, Port Hope, Toronto, Buffalo, making connections with the International Limited for London, Detroit, Chicago and Ottawa.
No. 100—12.15 p.m., for Hastings, Campbellford, Belleville and Ottawa.
No. 371—12.25 p.m., for Lakefield.
No. 95—5.34 p.m., for Lindsay, Orillia, Midland, North Bay and Toronto.
No. 99—8.19 p.m., for Lindsay.
No. 94—9.10 p.m., for Port Hope Montreal and Boston. Carries sleeper for Montreal.

CANADIAN PACIFIC RAILWAY
(Corrected to date).

GOING EAST—
11.59 a.m.—Norwood, Havelock, Bonarlaw, Tweed, Perth, Smith's Falls, Kingston, Ottawa, Montreal and intermediate points daily. On Sunday this train proceeds east only as far as Havelock.
8.20 p.m.—Indian River, Norwood, Havelock, Tweed. Daily except Sunday.
12.02 a.m.—Havelock, Tweed, Kingston, Perth, Smiths' Falls, Montreal, St. John, Boston and New York. Daily except Saturday.
1.00 a.m.—Havelock, Tweed, Kingston, Perth, Smith's Falls, Ottawa.

GOING WEST—
4.25 a.m.—Myrtle, Toronto, Guelph, Goderich, Hamilton, Galt, Woodstock, St. Thomas, London, Chatham, Detroit, Chicago and New York. Daily.
4.58 a.m.—Toronto (Yonge Street), Hamilton, Owen Sound, Teeswater and intermediate points. Daily except Sunday.
7.35 a.m.—Toronto, Hamilton, Brantford, Buffalo, Rochester, Boston, New York, Galt, Woodstock, London, Chatham, Detroit and intermediate points between Peterboro and Toronto. Daily except Sunday.
9.45 a.m.—Bethany, Lindsay, Orillia, Port McNichol and intermediate points. Daily except Sunday.
3.50 p.m.—Toronto, Hamilton, Brantford, Buffalo, New York, Galt, Woodstock, London, Windsor, Detroit, Chicago and intermediate points between Peterboro and Toronto. Daily.
6.50 p.m.—Lindsay, Toronto and intermediate points. Daily except Sunday.

CLOSING TIME

Just a few of the Larger Bibles left, all the Smaller ones Sold out

THE PETERBORO EXAMINER

GREATLY REDUCED SIZE

Supply nearly exhausted—you will have to act at once or lose this great opportunity

Exclusive Edition

ON TERMS THAT AMOUNT ALMOST TO A GIFT

Take heed of to-day's coupon lest it be too late!
Our limited supply can not hold out much longer

Style A—The large print, large size. Red Letter Edition, as illustrated, 1 coupon and only . . . **$1.98**

BIBLE READERS' AID

Being brief treatises upon and outlines of topics related to the study and understanding of the Holy Scriptures

Hundreds of Helps and References.
Index to Parables and Miracles.
Explanatory Heading at top of each page.
Dissertation on the Lord's Prayer.
Proving the Old Testament, by Dr. Wright.
Readings of Revised Version collated with King James Version.
Sunday School Teachers' Use of Bible, by Bishop Vincent.
Calendar of Daily Readings of Scripture, by Whittle.
Authentic Bible Statistics and Information.
Harmony of the Gospels.
From Malachi to Matthew, by Dr. Fernie.
Biblical Weights and Measures.
Christian Worker and His Bible, by Whittle.
How to Study the Bible, by Dwight L. Moody.

MAIL ORDERS

FILLED ON TERMS EXPLAINED IN COUPON IN THIS PAPER ON ANOTHER PAGE.

The Peterboro Examiner

H. B. TAYLOR & SON
Phone 209

COAL

CEMENT, VITRIFIED PIPE, FLUE LININGS

Aylmer & Wolfe Sts.

GYPROC

The Fireproof Wallboard

Murray Made ROOFING

And Builders' Supplies

THOS. A. REHILL CO.
210 Wolfe St., near C.P.R. Stn.
Phones:
Office 245 Night 665w

POSTAL STRIKE

(Continued from page 1)

J. H. King, Minister of Public Works; and Hon. A. B. Copp, Secretary of State, opened yesterday morning in the office of the Minister of Labor shortly after ten o'clock. They continued until nearly one o'clock, when they were adjourned to allow the members of the cabinet to discuss the matter in full cabinet council. For more than an hour consideration was given by the Government to the situation, and finally the matter was left with a sub-committee.

The result of the deliberations of the sub-committee was the drafting of the letter in which the two new proposals were made. This, it is stated, constituted the final offer of the Government.

At about three o'clock in the afternoon, representatives of the Dominion Federation of Postal Employees again met Hon. Charles Stewart and Hon. James Murdock, and were given the Government's proposals. They were then left alone in the office of the Minister of Labor to discuss the matter and decide what course to pursue. Their deliberations lasted for a long time, and it was not until a quarter to five, just fifteen minutes before the strike order would go into effect, that they emerged.

The Acting Postmaster-General informed the press that further consideration was being given to the Government's proposals, and the strike had been called off for 24 hours.

Up to the Men.

J. E. Archer, secretary of the Federation stated that the government proposition was 'being put to the men' He was not recomending that they either accept or reject it,butwas leaving them free to choose the course which they would pursue. By means of telegraph and long-distance telephone, the various local unions throughout the country were being advised of the Government's offer, and the members of the delegation, the majority of whom will remain in the city until the matter is decided, were holding themselves in readiness for further conferences with the Government.

Typical Instance.

The proposal of the Government in regard to continuation of bonus, when the salary recommended by the Civil Service Commission is less than the salary being received by the employes, plus the 1924-25 bonus, will apply more particularly to the smaller salaried employees. The following may be regarded as typical. In the case of the postal helper whose salary, plus 1924-25 bonus, at present runs from $1,093 to $1,456 a year, the salary recommended by the commission is minimum $1,020, maximum $1,260. In this case, the bonus would be continued. The present salary of the per annum, when the bonus is taken into consideration. The salary recommended by the Civil Service Commission is $1,080 to $1,440. The bogus would also apply in this case. The postal chauffeur is now paid a minimum salary, plus bonus, amounting to $1,215 and a maximum of $1,458. Under the Civil Service Commission schedule he receives a minimum of $1,140 and a maximum of $1,440.

The railway mail clerks' salary, plus 1924-25 bonus, runs from $1,155 to $1,654. Under the Civil Service schedule the minimum would be $1,080 and the maximum $1,740. The bonus would be continued in the case of a number of clerks of this class.

RAILWAY CLERKS WORKING

TORONTO, June 19. — The Toronto postal workers met at various stations in the city early this morning but did not re ort for duty.

After discussing the situation informally the men made their way to the Labor Temple, where a meeting was scheduled for ten o'clock.

'The attitude of the railway mail clerks has changed considerably over night and the prospects are that the clerks of four or five districts will soon be on the street," said Gordon R. Jackson, of the Dominion Railway Clerks' Federation, this morning shortly after he had returned from Ottawa.

The railway mail clerks worked throughout the night on receipt of information that a walk-out had been deferred for 24 hours.

"OUT OF THE SERVICE."

OTTAWA, June 19. — At 10 o'clock this morning, the government had received nothing new in respect of the postal strike situation throughout Canada.

Everything depends upon the decision arrived at by the postal workers themselves this morning.

"This much is certain: Those who go on strike at ten o'clock, if any, read themselves out of the civil service," one member of the Cabinet intimated emphatically late last night and that no striker would return to his position.

It is believed that his remark does not apply of course to those who, largely through misunderstanding left their posts last (Wednesday) evening.

FRECKLES

Don't Hide Them With a Veil; Remove Them With Othine—Double Strength

This preparation for the removal of freckles is so successful in removing freckles and giving a clear, beautiful complexion that it is sold under guarantee to refund the money if it fails.

Don't hide your freckles under a veil; get an ounce of Othine and remove them. Even the first few applications should show a wonderful improvement, some of the lighter freckles vanishing entirely.

Be sure to ask the druggist for the double strength Othine; it is this that is sold on the money-back guarantee.

Stenhouse, Ltd., 35 St. Francois Xavier St., Montreal, Que.

TO SUBSIDIZE

(Continued from page 1.)

had tied the hands of parliament for ten years when according to precedent such contracts were never made for more than five. Parliament was supposed to be able to scrutinize such votes as this every year but when the government was bound by contract it was as difficult to deal with the estimates as for a camel to get through the eye of a needle.

The vote carried and the item of $50,000 for the steam service between Pictou, Souris and the Magdalen Islands, was also passed. A number of smaller items carried with practically no discussion. When a vote of $8,500 for a service between St. John and ports on the Bay of Fundy and Minas Basin was under discussion, Lucien Cannon (Liberal, Dorchester), asked why every line running out of the city of St. John seemed to be subsidized. "In the province of Quebec we can't get anything," he said. Mr. Manson explained that these services were run out of St. John for the benefit of the smaller places at which the boats touched. The item carried.

FISHERMEN BUSY IN LOCAL WATERS

Rice Lake Had Large Share on Opening Day.

BAILIEBORO, June 19. — The fishing season opened on Monday morning, 16th June, and although there was a strong wind blowing, making the lake very rough, there were a number of boats to be seen on Rice Lake.

For nearly two weeks previous to the commencement of the fishing season, the men who run boat liveries along the lake front had their boats all booked.

The majority of fishermen reported on Monday evening that the fish were biting very poorly. Some of the boats landed with only a few bass after a long day's fishing, while in one boat that landed at Barnard's Landing two splendid maskinonge were noticed ;another party caught a lunge weighing about 17 pounds, which seemed to be the largest fish that had been landed by the fishermen on th north side of the lake.

NORWOOD NEWS

NORWOOD, June 19. — Messrs. Ollie and John Baskin left the first of the week for Toronto, where they have a contract grading some streets that are being opened up.

Cattle Shipment.

Mr. Hugh Cuthbertson shipped 60 calves, 4 sheep, and 17 heal of cattle to Toronto on Tuesday for the Norwood U.F.O.

At I.O.O.F. Convention.

Mr. John Marks is representing the local I.O.O.F. at the convention being held in Guelph this week.

Streets Are Oiled.

Men with teams are busily engaged oiling all the streets of the village. This is something that is very much appreciated by all the citizens of the village.

Friday Night Play.

A play entitled 'The Night Riders" will be presented in the Town Hall, Norwood, on Friday evening, 20th June, by the Warkworth Dramatic Society. The entertainment will be under the auspices of the 40th Northumberland I.O.D.E., and the proceeds will be used for the local war memorial which is to be erected in the village.

Personal Mention.

Mr. Oscar Mason was in Belleville on Tuesday attending the celebration.

Mr. Stanley McMillan was in Belleville on Tuesday.

Mrs. John Rathwell attended the Belleville celebration on Monday.

Mrs. James Frost was in Toronto on Tuesday.

Mrs. D. N. King, of Peterborough, was the guest of her daughter, Miss Katie Edwards on Wednesday.

Col. R. E. Birdsall, of Birdsall, was in the village on Wednesday.

Miss Phyllis Innes, who left Norwood the first of March to enter the Woman's College Hospital, Toronto, to train for a nurse, has been accepted and received her cap. Miss Innes' friends extend congratulations.

Mr. E. P. Cuffe is improving the exterior of his store by giving it a coat of paint.

Mr. Ed. Doherty was at Rice Lake on Sunday.

Mrs. Thomas Starke has returned home from Nicholls Hospital, Peterborough, where she has been undergoing treatment. Her friends sincere hope for her recovery from her serious illness.

The W.M.S. of St. Andrew's Presbyterian Church held an afternoon tea on Wednesday afternoon at the home of Mrs. Howard Ford, Asphodel.

FABLES ON HEALTH

CATCHING COLDS.

The popular idea that colds originate with drafts was accepted by Mr. Mann of Anytown, as well as by most people.

As a matter of fact, this is a greatly exaggerated notion.

There is a prevalent and unreasonable prejudice against air in motion. A gentle draft is always welcomed by the health seeker.

The trouble is any draft is mistaken for a dangerous one.

Strong drafts that some in contact with an exposed part of the body, causing a chill, are likely to bring bad results. Persons over-sensitive to drafts are generally people unaccustomed to ventilation.

People well acquainted with plenty of ventilation are not likely to be the ones getting colds from drafts.

The sooner a person gets well acquainted with air in motion the sooner he is likely to be able to face drafts—even strong ones.

Colds are far more likely to arise from catarrhal conditions, or lowered vitality, or infection than from drafts—especially mild ones.

ROSENEATH RYE GOOD.

ROSENEATH, June 18.—The rye in this district is looking fine and growing at a fast rate. Mr. George Clarke, a two hundred acre farmer, has a field of rye which measured 80 inches on Saturday. Mr. Clarke had measured it a week earlier and he found on Saturday that it had grown 25 inches in seven days.

Nearly every farmer has his root field in first class condition and some have t all planted.

The strawberry patches in this district are looking fine and all indications point to a bumper crop. Mr. Thos. Ingham, a retired farmer in the village, has a small garden lot in strawberries out in flower and the equal to it for clossoms and cleanliness is hard to find. He also runs a hot-bed, on a small scale, of tomatoes and cabbage plants which he has no trouble to dispose of a one cent each.

QUEBEC BRIDGE COST

OTTAWA, June 19.—(Canadian Press).—Maintenance and repairs of the Quebec Bridge cost $18,884 in 1922 and $10,598 in 1923, it was stated in the house yesterday in answer to a question.

HEART WAS SO BAD HAD TO SIT UP IN BED

Mrs. O. E. Fitzgerald, 106 Ross St., St. Thomas, Ont., writes:—"In the Fall of 1921, I was taken ill with my heart, but I did not pay much attention to it. I kept on with my household duties, but seemed to become worse and worse, and finally had to call in a doctor. He said I was all run down and was a nervous wreck. I had a severe pain in my chest which would move over to my heart and it became so bad I could not lie down, as when I did I had such a smothering feeling I would have to sit up in bed till it passed away.

I tried reveral remedies, but with no good results. Finally, I was induced to try Milburn's Heart and Nerve Pills. I took 7 boxes, and I am now as well as I was 30 years ago, and I am now 65 years old."

Milburn's Heart and Nerve Pills are 50c. a box at all druggists or dealers, or mailed direct on receipt of price by The T. Milburn Co., Limited, Toronto, Ont.

AIR MAIL RECORD

BAGDAD, June 18.—Three Vickers-Vernon mail planes recently covered the 866 miles between Cairo ad Bagdad in nine hours flying time — a record on this route for three machines flying together.

KING RUNS TRAIN

SWINDON, Eng., June 18.—Thousands of railway workers were treated to the spectacle of the King of England running his own train here recently, and while the king was playing engineer, the queen was on duty as onlooker.

GOOD RED BLOOD A REAL NERVE TONIC

Weak, Watery Blood the Source of All Nervousness.

"If people would attend to their blood, instead of worrying themselves ill," said an eminent nerve specialist, "we doctors would not see our consulting rooms crowded with nervous wrecks. More people suffer from worry than anything else."

The sort of thing the specialist spoke of is the nervous, run-down condition caused by overwork and the many anxieties of to-day. Sufferers find themselves tired, low-spirited, and unable to keep their minds on anything. Any sudden noise hurts like a blow. They are full of groundless fears, do not sleep well at night. Headaches and other nerve pains are part of the misery, and it all comes from starved nerves.

Doctoring the nerves with poisonous sedatives is a terrible mistake. The only real nerve tonic is a good supply of rich, red blood. Therefore to relieve nervousness and run-down health Dr. Williams' Pink Pills should be taken. These pills enrich the blood, which tones the nerves, improves the appetite, gives new strength and spirits, and makes hitherto despondent people bright and cheerful. If you are at all "out of sorts" you should begin taking Dr. Williams' Pink Pills.

You can get these pills through any dealer in medicine, or by mail at 50 cents a box from The Dr. Williams' Medicine Co., Brockville, Ont.

TWO PARKING POINTERS

Whenever possible park the car facing downhill. In event of battery or starter trouble the engine can be cranked by coasting in gear.

Sometimes there's a reason why parking spaces are abundant on certain streets. Better consider it.

C.N.R. Earnings Decrease.

Weekly Gross Earnings Dropped $255,601.74 For Last Week.

MONTREAL, June 19.—(Canadian Press)—The gross earnings of the Canadian National Railways for the week ending June 14, 1924 were $4,508,917, being a decrease of $255,601.74 as compared with the corresponding week of 1923.

The gross earnings of the Canadian National Railways from January 1 to June 14, 1924 have been $103,995,611., being a decrease of $937,667.30 as compared with the corresponding period of 1923.

JANNETVILLE NEWS

JANETVILLE, June 19.— The trees planted in and around the new park are putting forth a vigorous growth, and they are giving promise of a life of health and beauty in themselves, and great pleasure for the coming generation, who may live to enjoy their sylvan splendour. The best grass seed procurable has been sown and the park opened for baseball. The first game was played between Yelverton and Janetville last Wednesday evening, resulting in a victory for the latter of three runs to one.

A fine snappy game was played last evening between Janetville and Velentia, resulting in a victory for the home team.

Great Garden Party.

The annual garden part in connection with Janetville Methodist Sunday School was held last evening on the church lawns. The whole affair was unique in every particular. The grounds in the rear of the church are beautifully sheltered and shaded, and were illuminated for the occasion. The entire area in the centre was seated leaving aisles around the sides for promenade. ranged that the acoustics were almost perfect.

For more than five hours the people were entertained at the tables and with one of the best programs ever offered in Janetville. Miss Whiteside of Little Britain was the elocutionist for the occasion, and delighted her audience. Mr. Wesley Staples of Lindsay acted as chairman, and filled every minute between numbers with his usual wit, wisdom and philosophy.

Rev. Mr. Walker of the Presbyterian Church made a neat, pithy, complimentary address, while the pastor of the Methodist Church spoke of the coming glory and power of the United Church of Canada when organic union comes. No form of social iniquity or moral corruption will stand before the mightly onslaught of a church armed to the teeth with the panoply of God. The Male Trio delighted the audience with their selections, Miss Bessie Bradburn's instrumental solo, and Miss Richardson's Girl Chorus were real hits.

The financial part was most successful, amounting to over $200.

The Sabbath services were conducted by Mr. A. W. Herries of Toronto, and were reasons of great spiritual blessing.

Y.P.S. Contest.

A contest based on attendance has been carried on during the past year between the "Reds" and the "Blues" the Reds winning by a small margin. The winners are to be entertained by the losers next Friday evening at the lake, and as the pastor is on the losing side he will put up the ice cream as his share.

The Crops.

It has happened. What? The old man Winter caught the fever, his temperature rose to 107 and he died. Summer reigns in his stead. The earth is full of moisture and warmth. The crops are simply forging ahead. There is more real growth in one week now than we would have in three weeks of hot sun and dry earth. The farmers are beginning to feel rich, and everybody feels happy. The hay may be a little light, but all the rest is promising an abundant harvest.

LAFOLLETTE IS OUT.

Wisconsin Senator Refuses to Run For Presidency on Farmer-Labor Platform.

ST. PAUL, Minn., June 19.—(Canadian Press).—Senator Lafollette was eliminated last night as a possible presidential candidate of the National Farmer-Labor Progressive Convention. William Mahoney, a leader in the Farmer-Labor Party of Minnesota, announced this, saying he had been assured the Wisconsin Senator did not wish his name to be even considered.

NO HUMILIATION DAY.

Chinese in Ottawa Will Not Make Any Demonstration Against Decree.

OTTAWA, Ont., June 19.—(Canadian Press).—Local Chinese state that they are not going to make any demonstration regarding the new immigration registration decree which requires every one in Canada of Chinese origin to register before June 30 under heavy penalty. While they feel their position no less keenly, it is stated they are not going to manifest it outwardly by observing "humiliation day."

DON'T FORGET THAT—

The right time to apply the brakes is just before you have to.

Everybody has the right of way but you.

The route of the skidding cars is always a fresh trail into the- unknown.

A wise driver considers his brakes of chief importance before he starts off for the day, and then forgets them. Vice versa for the average.

Contrary to the old maxim, what a motorist sees is invariably what does hurt him.

You can't afford to take chances. There are too many others doing it for your own safety as matters stand.

Your car can seldom give you the thrills that any speeding ambulance stands ready to give you any time.

Motoring is as safe as you make it.

GAS IN THE STOMACH IS DANGEROUS

Recommends Daily Use of Magnesia to Overcome Trouble, Caused by Fermenting Food and Acid Indigestion.

Gas and wind in the stomach accompanied by that full, bloated feeling after eating are almost certain evidence of the presence of excessive hydrochloric acid in the stomach, creating so-called "acid" indigestion.

Acid stomachs are dangerous because too much acid irritates the delicate lining of the stomach, often leading to gastritis, accompanied by serious stomach ulcers. Food ferments and sours, creating the distressing gas which distends the stomach and hampers the normal functions of the vital organs, often affecting the heart.

It is the worst of folly to neglect such a serious condition or to treat with ordinary digestive aids which have no neutralizing effect on the stomach acids. Instead get from any druggist a few ounces of Bisurated Magnesia and take a teaspoonful in a quarter glass of water right after eating. This will drive the gas, wind and bloat right out of the body, sweeten the stomach, neutralize the excess acid and prevent its formation and there is no sourness or pain. Bisurated Magnesia (in powder or tablet form—never liquid or milk) is harmless to the stomach, inexpensive to take and the best form of magnesia for stomach purposes. It is used by thousands of people who enjoy their meals with

$20 MEAL AT WEMBLEY.

Hong Kong Restaurant Caters to Lovers of Oriental —Seeing Silk Made.

The Hong Kong restaurant serves an 11-course dinner costing £4. It is described as the Prince of Wales Menu, and is served by Chinese waiters, on pearl inlaid tables, to the plaintive music of a Chinese string orchestra.

The largest sheet of plate glass in the world is exhibited at the door of the Palace of Engineering.

The mystery of My Lady's silk frock is explained in the Hong Kong section, where silkworms are seen spinning the silk. Chinese girls then weave it into garments which are sold.

A vase valued at £12,500, and only eleven inches high, is shown in the Hong Kong Section, alongside another vase of great antiquity priced at £8,500

Beautiful tortoiseshell is among the attractions in the West Indian Section. Combs, boxes, and cases are displayed.

The Moa, a giant bird, twice as tall as a man, is among the wonders in New Zealand. This bird is now extinct although it roamed Maoriland about the time when the first white men went there.

Australian apples, brought across the world, are sold in the Australian Pavilion. One hundred and seventy tons were sold the first month.

THERE'S MONEY IN RADIO.

Gross income of the Radio Corporation of America rose from $4,000,000 in 1921 to more than $26,000,000 in 1923.

During 1923, it is estimated, the radio business went above the $250,000,000 mark in total sales. Conservative estimates for 1924 put the total sales figure at $400,000,000.

And this is only an "infant industry."

Making wash day pleasant—

Just use Rinso where you used to use bar soap—for soaking, boiling, or in your washing machine.

THE hardest part of wash-day, rubbing, rubbing, rubbing, has given way to the new method of soaking the clothes clean with Rinso.

This wonderful new soap gently loosens the dirt and a thorough rinsing leaves things white and glistening as you never could get them before.

Only spots where the dirt is ground-in, such as neck bands, cuff edges, and the like need a light rubbing, and a little dry Rinso rubbed on these spots quickly makes the dirt disappear.

Rinso is sold by all grocers and department stores

Rinso

R-4-23 MADE BY THE MAKERS OF LUX

VOICE OF PEOPLE

To the Editor of the Examiner:

Dear Sir: Passing along George street between Hunter and Simcoe streets, my attenton was drawn to the windows of a prominent gents' furnishings store.

The display, which I could not but help notice, is not very common these days, so much so that I felt myself impelled to look again for I beheld a window full of garments all boldly labelled "Made in Canada," or "Canadian Made."

What a refreshing sight it was to see these words displayed so prominently in a merchant's window, particularly when the majority today insist on goods NOT Canadian Made.

The courage of those responsible for that window is most commendable, and they deserve to be "sold out" as an expression of an appreciative public.

Could not this selling of Canadian Made Goods become a malady, so to speak, so that it might spread from merchant to merchant. Our present government are held responsible by many for present trade depression —this may or may not be correct, but one thing is certain: the real remedy is in the hands of the public, the "man on the street," of whom we hear so much.

Let him and those connected with him insist, when purchasing, on Canadian made goods in preference to all others. It should not matter whether the expenditure be five cents or five dollars, the principle should always be applied.

Short time and lack of employment would very soon disappear.

Rotary and Kiwanis Clubs attempt and achieve many things. Is not the purchasing of things "Made in Canada" something really worthy of their attentions?

It is consistent "plugging" that will bring the desired result.

Yours very truly,
D. G. MELTON.
569 George street, Peterboro.

To the Editor of The Examiner.

Sir,—Will you please reprint the following letter from The Mail and Empire of Tuesday:

ALCOHOL AND CANCER.

To the Editor of The Mail and Empire:

Sir,—With regard to your editorial, "Seeking a Cancer Cure," it may be said that the medical profession is at sea as yet concerning it and frankly says so. Recently I wrote to the New York Cancer Hospital and to the Bellevue Hospitals Corporation asking if there was any evidence of the relation of alcohol to cancer, and my replies were that so far as they knew there was none. I followed this up in other cases, and always the reply was, "No evidence whatever." Now, for thirty years I have observed as a layman not wholly ignorant of pathology that total abstainers furnished 90 per cent. of the victims of positive cancer. I took no note of hard drinkers, as they may have anything, being in a state of complete degeneration, cellular and otherwise. I have in thirty years never found a moderate or occasional drinker of spirituous liquors with cancer. Now, alcohol is the greatest solvent known, and as a deterrent of decay is unrivalled, as our anatomical specimens testify. With the advance of total abstinence has kept pace the alarming advance of cancer. Moreover, alcohol serves in nature a purpose other than chemical: Like insulin, it indicates clearly a positive purpose. I have written numbers of prominent investigators, and not one was prepared to say that it might not be so.—Yours, etc.,

J. H. BURNHAM.

Peterboro, June 14.

Had Terrible Smothering Spells

Dreco Brings Splendid Relief To Popular Peterboro Citizen. Smothering Spells Ended and Appetite Improved 100%

You have just put in a long winter of indoor life and heavy foods. Your overtaxed digestive system needs re-building. Rebuild it with Dreco, the pure herbal remedy that cleanses the organs of clogging waste matter and stimulates their action. It is vouched for by thousands, among them Mr. M. Hanrahan, of 307 Bethune Street, Peterborough, Ont.

"For several years my stomach has given me no end of trouble," says Mr. Hanrahan. "My food soured and formed gas and I would get terrible smothering spells that almost choked me. My appetite was poor and my nerves bad, and I was chronically constipated. I took all kinds of medicines without getting any help.

"Dreco, however, has done me a wonderful lot of good. Nearly all my old troubles have disappeared. The gas on my stomach isn't nearly so bad, and I no longer have those awful smothering spells. My appetite has improved 100%, and I enjoy sound, refreshing sleep. My bowels are regular, too, and I have nothing but praise for Dreco."

Dreco is made from the pure extracts of twelve medicinal herbs, roots, barks and leaves, and contains no mercury, potash or habit-forming drugs.

Dreco is being specially introduced in Peterborough by Bond's Drug Store, and McDermid & Jury. It is also sold as follows:

Lakefield—E. H. Northey.
Campbellford—J. E. Birks.
And by a good druggist everywhere.

FOR THE JUNE BRIDE

Hotpoint REVERSIBLE TOASTER TURNS THE TOAST WITHOUT HANDLING

JUST pull down one of the nickel-plated guards and the toast turns over automatically.

Beautiful golden-brown toast, crisp and piping hot, made at the table.

An ideal wedding present.

For sale by dealers everywhere

H14D

Hotpoint Division of Canadian General Electric Company, Limited.

Campbell & Best We handle and recommend the Hotpoint Iron. 134 HUNTER STREET

Hotpoint Appliances Sold at 418 George Street Phone 798 **Grant & Thorpe**

Peterboro Utilities Sell Hotpoint Appliances 135 Simcoe Street. Phone 1218

Buy Your Hotpoint Home Conveniences in our Economy Basement. **J.C. Turnbull Co., Ltd.**

"Tired and Worried Nervous and Despondent"

Mrs. M. Chevalier, Belle River, Ont., writes:

"For eight years I suffered from despondency and nervousness. Sometimes I could not sleep at night for worrying and the next day I would be so tired that my work was a burden to me. I began using Dr. Chase's Nerve Food and can say I am now entirely relieved of the nervousness from which I used to suffer, and things do not worry me as they used to.

"Dr. Chase's Ointment also relieved me of eczema on my arms, which had bothered me for three years. My house is never without Dr. Chase's Medicines."

Dr. Chase's Nerve Food

60 cts. a box of 60 pills, Edmanson, Bates & Co., Ltd., Toronto

Paul In Possession

By RUBY AYRES

Copyright, 1924, by The McClure Newspaper Syndicate

The story thus far:

Abide with me, fast falls the eventide——" Over and over again the plaintive tune was borne to the dying ears of John Collinge. Then the bells were silent—and in the following silence, he died. He left behind him Wanda Griffin, his adopted daughter—as selfish and unpopular as he himself had been—and his son Paul, with whom he had quarrelled, and who was consequently abroad. After his death Wanda felt (for the first time in her life) remorse, but it did not prevent her from being as bad-tempered as ever, and Bertram Lindsay, the family lawyer, found her as difficult to deal with as ever. Clare Garnet, Wanda's one friend, comes to visit her. Miserable and lonely, Wanda left the house and wandered into the rose garden, still thinking of the dead man. Then she caught her breath. Calmly picking some of the choicest blossoms stood a man. She went forward quickly. "How dare you pick my roses?" she asked. "Your roses?" repeated the man. "And who the devil are you?" "How dare you speak to me like that?" panted Wanda. "Who are you?" But even before he answered her she knew that he was Paul Collinge. When the will is read Wanda is left without a penny.

TO-DAY'S INSTALMENT.

VI—"I'LL MARRY HIM!"

There was a dead silence. Nobody moved or spoke. Wanda had gone quite white, and Clare Garnet had flushed in agitation. Only Paul seemed unmoved, though he turned quickly and looked at Wanda.

Then Mr. Lindsay cleared his throat and rustled the parchment. "That is all," he said rather constrainedly. "The will is duly signed and attested."

Wanda sprang to her feet.

"You mean that I am to have nothing—nothing!" she said shrilly.

Mrs. Garnet took Wanda's hand and held it.

"But this is unfair, most unfair," she protested in her soft voice. "Mr. Collinge always gave Wanda to understand that she was to be his heiress."

Mr. Lindsay looked distressed.

"That is the will," he said painfully. "I remonstrated with Mr. Collinge, but I regret to say without avail."

"And what is to become of me?" There was a frightened note in Wanda's voice, and her voice shook.

Mr. Lindsay glanced at Paul, but did not speak, and Mrs. Garnet said again: "I am sure something will be done for you, Wanda dear. Don't be so distressed. I am sure when Paul—"

Wanda broke free of her friend's hand.

"Oh, let me alone!" she stormed; she looked like a young fury as she stood there, her cheeks crimson, her eyes wild. She turned to Paul, who sat with his arms folded on the chair-back, apparently moved.

"You knew about this—you knew!" she said. "You knew about this when you spoke to me as you did just now in the garden. You knew you had come home to turn me out."

"Wanda, dear!" Mrs. Garnet protested.

"It's true, he did know!" Wanda said again, excitedly. "He always hated me for being here, I know. I daresay if the truth is known he set his father against me. That's why we had that quarrel. It was something he said to bring it about."

Paul spoke then for the first time; his voice was quiet, but there was a little gleam in his eyes.

"I thought you told me that my father was very fond of you," he said.

Wanda burst into angry tears and ran out of the room, and with a little shrug of helplessness Mrs. Garnet followed her.

Paul looked at Mr. Lindsay and laughed.

"She wants teaching a lesson. What a woman!"

"She has her good points," Mr. Lindsay protested painfully. "But when a girl is allowed to run wild and have her own way in everything——"

"I will soon cure her of that!" paul promised grimly.

* * *

He rang the bell.

"I suppose I may consider myself master here?" he said depreciatingly.

When the servant came he ordered whiskies-and-sodas. He stayed talking to Mr. Lindsay for some time, then drove to the station with him.

"I've left my luggage there," he told the chauffeur. "We can bring it back with us."

Mr. Lindsay made a last appeal as they parted.

"Be kind to Miss Griffin, Paul."

"Kind!" Paul smiled grimly. "Has she ever been kind or considerate to anyone in all her life?" he asked. "I doubt it."

He drove back to Grey Chumley feeling tired and a little depressed.

Manlike, he hated scenes, and he knew that Wanda was going to be his stormy petrel.

Well, all she needed was a firm hand, and she should get it from him.

He rather liked Clare Garnet; she was pretty to look at, and he found her restful.

"I hope she'll stay as long as Spitfire does," he thought as he went into the house again and upstairs to his father's room.

The two men had not met for nearly thirteen years, and there were many painful emotions in Paul's heart as he stood and looked down on his father's dead face.

"Who had put them there?" he wondered. "One of the servants possibly, or Mrs. Garnet; certainly not Wanda."

The house seemed very still, and he wandered restlessly into the garden.

It was quite dark now, and the summer night was fragrant with the scent of many flowers.

A fierce sort of joy took possession of him as he realized that his wanderings were at an end; that this fine old house and garden and the wide lands stretching all beyond it were his.

He turned slowly back to the house, looking up at its ancient walls and mullioned windows with pride.

There was a light burning at one upstairs window which stood open, and as he drew near to it he heard a voice —Wanda's voice—speaking rapidly and clearly, each word being wafted down to him distinctly.

"I daresay I was silly to lose my temper, but it was such a blow! Uncle John always told me Grey Chumley was to be mine. I suppose he altered his will after we quarrelled. I was a fool, but I daresay if I could have the time over again I should do just the same thing."

Mrs. Garnet spoke then, but Paul could not hear what she said, and he was moving on again when once more Wanda broke out:

"He's just a bully, like his father! I knew by the way he looked at me when we met in the garden that we should hate one another, unless I was clever enough to manage him." She laughed. "Well, we shall see! It will be my wits against his, and by the look of him I should say he's only an overgrown sort of schoolboy whom any woman could manage if she tried."

Paul gave a little inarticulate exclamation, and his hands clenched themselves into fists, and Wanda went on, unconscious that her voice carried so faithfully through the stillness of the night.

"Of course, the best plan would be to marry him. Not that I could ever care for a man of his type, but I'm not going to lose Grey Chumley! It would kill me! I love it—I love every stick and stone of the place." She laughed unhappily. "It's the only thing in all the world I do love, and if the only way I can keep it is by marrying Paul, well, I shall have to marry him, I suppose."

Here Mrs. Garnet spoke again, but her voice was low and inaudible, but Paul guessed that she made a protest, for Wanda laughed scornfully.

"Not want me! Goodness! Do you think I can't make him want me if I choose? Well, we'll see."

Paul moved on, his steps making no sound over the soft grass.

"Yes, we'll see!" he told himself grimly. "It's a game that two can play, my lady!"

Monday—Paul Finds Women Strange.

MRS. MISENER'S ACHES AND PAINS

Vanished After Using Lydia E. Pinkham's Vegetable Compound

"Branchton, Ont.—"When I wrote to you for help my action was mostly prompted by curiosity. I wondered if I, too, would benefit by your medicine. It was the most profitable action I have ever taken, I heartily assure you, for through its results I am relieved of most of my sufferings. I have taken six boxes of Lydia E. Pinkham's Vegetable Compound Tablets and a bottle of Lydia E. Pinkham's Blood Medicine, and I can honestly say I have never been so well before. I had suffered from pains and other troubles since I was fifteen years old, and during the 'Great War' I worked on munitions, and, in the heavy lifting which my work called for, I strained myself, causing inflammation from which I suffered untold agony, and I often had to give up and go to bed. I had doctored for years without getting permanent relief, when I started to take your medicines." — Mrs. GOLDWIN MISENER, Branchton, Ont.

Sick and ailing women everywhere in the Dominion should try Lydia E. Pinkham's Vegetable Compound before they give up hope of recovery. C

Make Your Wants Known.

DON'T hide your light under a bushel. Let it burn brightly through EXAMINER Want Ads. where it will surely be seen by the people you want to reach. Employers who are seeking help are watching EXAMINER columns. Place your Want Ad. today.

MEAT.

Vegetarians have a novel new argument in this: The crop of seven-tenths of the tilled land of farmers are fed to animals. Meat-eating is an expensive habit. The argument on the other side is that meat is concentrated vegetables. Every one, however, should eat less meat in summer. It's a cold weather food. In warm weather Nature intends us to eat vegetables, particularly leafy ones. That's why she grows them in summer instead of winter.

MURINE FOR YOUR EYES
Refreshes Tired Eyes
Write Murine Co., Chicago, for Eye Care Book

ANGLERS BUSY AT EAST EMILY

Mud Lake and Pigeon River Attract Fisermen—General News.

STAWBERRIES GOOD.

EAST EMILY, June 19. — Since the fishing season opened on Monday there has been a great number trying their luck both on Mud Lake and Pigeon River. The sound of the launches is quite common from Pigeon River this last few evenings.

Mr. W. C. Switzer visited friends in East Emily on Monday.

Mr. and Mrs. G. Switzer have returned home after spending a few days last week with their daughter, Mrs. A. Drain, of Clarina.

Mrs. T. Shannon has returned home after visiting friends in Peterborough.

Mr. and rMs. S. J. Sluggitt and children, of Peterborough, motored up and spent Sunday calling on East Emily relatives.

Mrs. T. Caldwell, of Peterborough, was in East Eimly on Sunday.

Mr. and Mrs. W. Sproats, of Peterborough, were visitors at the home of Mr. and Mrs. Samuel Fee on Sunday.

Mr. and Mrs. S. Switzer were visitors to Peterborough on Monday.

Mr. and Mrs. Lorne Wilson and baby, of Peterborough, were visitors at the home of Mr. and Mrs. Vincent Fee last Sunday.

Mr. and Mrs. M. Ruth spent Sunday with friends at Clarina.

Mrs. J. Kennedy, of Lindsay, spent a few days this week visiting at the home of Mrs. Robert McConnell.

Mrs. J. McBain, of Peterborough, spent Sunday visiting at the home of her sister, Mrs. Samuel Fee.

Mr. and Mrs. L. Wilson and Mr. and Mrs. H. Lusk motored to Peterborough on Saturday evening.

Mr. Ira Switzer and sister, Miss Cora, visited friends at Fairmount last week.

The annual strawberry festival will be held on the lawn of Bethel Church on Wednesday evening, 25th June.

On Sunday evening, while gathering eggs, Mrs. Sandy Henry slipped from a ladder and fell, getting a pretty bad shaking up.

Since the summer weather has come this last couple of weeks, everything is growing wonderfully. The fields are looking really good in this locality at present although rain would be quite welcome throughout the neighbourhood just now.

Any person having strawberry vines in this district this season has prospects of a bountiful crop.

TRAFFIC ON TRENT INCREASED IN MAY

Eighty-one More Vessels Locked Through Than in Same Month Last Year.

Navigation on the Trent Canal set out during May to establish an active year of usefulness. According to the report of the Dominion Bureau of Statistics, the number of vessels that registered through the Trent Canal was 167, as compared with 86 in May last year, an increase of 81, or close to one hundred per cent. gain. The number of passengers declined from 442 to 180, but the total tonnage of freight jumped from 836 tons to 2,761 tons as May's contribution to the year's local shipping activities.

Although there was a marked increase in the number of vessels locking through the canal, their aggregate tonnage was only 4,957 tons, as against 4,227 tons during May, 1923.

A Little Bit of Everything

RADICALS.

Hard times seem to make Americans conservative instead of radical. The Labor Year-Book says the Socialist party in 1919 had a membership of 104,822. A period of business depression followed. The Socialists started 1924 with a membership of only 12,000. At the same date the Workers' Party had about 15,000 members.

On the other hand, how many people have so-called "radical" political beliefs privately, even if they don't register them openly? People do not always vote as they think. Lacking the courage of their convictions, they play safe.

ROYAL.

The crown prince of Uganda, East Africa, is doing janitor work in Atlanta offices to help pay for his college education.

A good thing for the more than three million people he will rule later if he lives. From America he will take home democracy, along with schooling—and, even better, scientific and industrial knowledge to better his country and make it more prosperous.

The way is being paved for him. His father uses a flivver for a royal car. It's a changing world.

RENT.

House rents, averaging the whole country, have increased 85 per cent in the last ten years. So reports National Industrial Conference Board. The estimate is extremely conservative.

On the other hand, the landlords are being paid in dollars that are worth only about 50 cents apiece in buying power. They're in the same boat as the rest of us. The so-called high cost of living is really just a shrinking of the dollar's buying power. Prices have doubled. And every wage, every salary also should have doubled. Has yours?

EXCITEMENT

Nine-tenths of firemen die of heart failure, according to Fire Chief Daggett of Springfield, Mass. He has been checking up. His estimate sounds a bit excessive.

But a fireman usually is expected to be on his way to the blaze twenty seconds after the alarm gong rings. Excitement and rush throw a heavy strain on the heart—not only in fire fighting, but in all ways of living. Heart disease is one of the leading death causes, and increasing swiftly. A result of living fast.

HOAX.

The more than twenty nations that engaged in the World Fair had combined national wealth of 630 billion dollars in 1914. The wealth of these same nations is now 619 billions, Bankers' Trust Co. estimates.

That'd make it seem that the real cost of the war was only 11 billions, which is ridiculously low. The answer is that national wealth is figured in dollars that were worth 100 cents apiece before the war, but worth only 50 cents now.

If you salted away $1000 in the bank in 1914, it's worth only $500 now, in buying power, and the other $500 has disappeared. How do the thrift preachers answer this?

The boll weevil bug is estimated to cause an annual loss of more than $2,000,000 to growing cotton in the United States.

ADVENTURES OF THE TWINS

By Olive Roberts Barton

CUTIE COTTONTAIL DISAPPEARS

"Are you looking for somebody-"

"Please give me half a pound of lard," said Cutie Cottontail one day, bursting into Mister Bags' store in the woods, and pushing the door open so hard that it went ting-aling-aling for five minutes nearly.

"You get it, Nick," said Mister Bags; "I'm busy."

"And put it into one of those little wooden things, will you," panted Cutie. "You know—like a little boat."

"All right," said Nick, wondering why Cutie was so particular. "But run straight home with it, for it's a warm day and it will melt."

Nick measured out the lard and wrapped it up and gave it to Cutie and away the little rabbit boy went like the wind.

"I wonder what he is in such a hurry for," laughed Mister Bags. "Pickles and porcupines! It's the first time in all my life I ever saw that youngster move like that, except one day when Wasp Weasel chased him."

Everything in the store went on as usual after that. Mrs. Chipmunk came in to buy some moth-balls to put away her winter clothes, and Mrs. Groundhog wanted some tender flannel for flannel cakes, and Daddy Cracknuts came in for some tobacco for his pipe, and Mrs. Owl telephoned for an order of groceries, and no one had time to think any more about Cutie and his lard, until the telephone went "ting-aling-aling," and when Nancy answered it, it was Cutie's mother.

"Did Cutie go to the store for some lard about an hour ago?" she asked.

"Yes, ma'am," said Nancy. "And he was in an awful hurry. He hardly gave Nick time to wrap it up. He just grabbed it and ran."

"Well, he didn't run home," said Mrs. Cottontail. "And neither did the lard, although as it's such a warm say, it's probably nothing but grease by this time, and running over everything else. I'm making doughnuts and I need it. I wonder where that little rascal is!"

"We're not very busy just now," said Nancy. "Nick and I can go and hunt for him if you like. Maybe he has stopped to play."

"Like as not," said Mrs. Cottontail severely. "I'll be much obliged if you do."

Off started the Twins, and they looked and looked and looked for Cutie Cottontail. But nary a hair of him could they see anywhere. He seemed as though the earth must havt opened up and swalled him.

"I wonder if Wasp Weasel——" began Nancy, a dreadful thought coming into her mind.

"There's something. What's that?"

They had come to the edge of the creek and there lay the lard on the bank wrapped in a large green leaf. But no Cutie and no paper, and no little wooden holder!

"What do you suppose can have happened to him?" she cried. "Cutie; oh, Cutie. Where are you?"

Just then Mosey Mud Turtle poked his head out of the water.

"Are you looking for somebody?" he asked. "If it happens to be Cutie Cottontail, I saw him sailing off in a boat two hours ago."

Nick knew now why Cutie was so anxious to have the lard in a wooden thing "shaped like a boat.

(To Be Continued)

SISTER MARY'S KITCHEN

By SISTER MARY

LOSE WEIGHT

One cup strawberries, ½ cup rolled oats, 1 cup cream of asparagus soup, 2 ounces cold boiled tongue, 1 cup cabbage, carrot and pepper salad, 1 cup consomme, 1 cup vegetable dinner, 1 small cottage pudding with 2 tablespoons maple sauce, 1 pint skimmed milk, 1 tablespoon croutons with cream soup, 1 bran roll.

Total calories, 1133. Protein, 219; fat, 303; carbohydrate, 611. Iron, .0206 gram.

Serve the vegetable dinner on crisp pieces of toast. Choose vegetables of contrasting colors to enhance the beauty of the dish. Carrots, asparagus or string beans, tiny onions or cauliflower and diced new beets served on a bed of spinach or beet greens on toast is as attractive as it is good for you. The toast makes you "chew," to put it plainly, and also makes you feel as if you were really eating something.

Remember that your reducing diet is unusually high in protein and that in order to prevent trouble you must indulge in meatless days occasionally and that every day you must have plenty of bulky vegetables.

Plenty of water and thorough mastication of food as well as the proper kinds of foods are as necessary in the reducing diet as in the gaining diet.

You know you can eat candy and pie and cake if you want to, but about one bite use up at least 100 of your precious calories without furnishing you with any tissue-building material.

GAIN WEIGHT

One cup strawberries, with 1 dessertspoon sugar, 1 cup rolled oats with 6 dates and 1 tablespoon sugar and ¼ cup cream, 4 tablespoons hashed-brown potatoes, 2 eggs scrambled, 1 cup cream of asparagus soup with 2 tablespoons whipped cream, 2 ounces cold boiled tongue, 4 tablespoons creamed potatoes, 1 cup cabbage—carrot and pepper salad with 2 tablespoons French dressing, 1 cup consomme with 2 tablespoons tiny noodles, 1 cup vegetable dinner on toast with 2 tablespoons Hollandaise sauce, 2 fried bananas, 1 cottage pudding with 4 tablespoons maple sauce, 2 corn meal muffins with 1 tablespoon rhubarb marmalade, 2 tablespoons croutons with cream soup, 2 slices whole wheat bread, 2 bran rolls, 4 tablespoons butter, 1 pint whole milk, 4 tablespoons chocolate bread pudding with 1 tablespoon hard sauce.

Total calories, 4056. Protein, 461; fat, 1697; carbohydrate, 1898. Iron, .0218 gram.

The croutons for the gaining diet are always well buttered.

Fried Bananas.

Allow two small bananas for each person. Remove skin and scrape. Dip in lemon juice. Roll in fine sifted bread crumbs, dip in egg beaten with 2 tablespoons milk and roll in coarse stale bread crumbs. Fry in deep hot fat and drain on brown paper. One egg and one and one-half cups coarse crumbs will prepare six small bananas.

Total calories, 818. Protein, 94; fat, 116; carbohydrate, 608. Iron, .0047 gram.

Freshly Mixed Mustard Most Beneficial

Mustard attains its best flavour about ten minutes after mixing. Mixed fresh for each meal you get the full digestive benefit of the essential oils, and have least waste through drying in the pot or bottle.

but it must be Keen's

SHEEP IMPROVEMENT

PRESENT TREND OF PROGRESS IN SHEEP BREEDING.

Fewer Breeds and Better Breeding — The Down Breeds Becoming More Popular — Relative Standing for Prolificacy.

The world ever clamors for something new. It matters not in what sphere our lot is cast, the call for the production of new materials is always upon us, and the man who does not progress loses the race. Perhaps many people still believe that there is room for new breeds of live stock and that Canadian breeders and investigators should be bending every effort to producee Perhaps new breeds could be produced to meet certain special conditions better than they are now met, but the writer believes that greater progress for the good of the live stock industry would follow a policy of fewer breeds with better breeding. For concentrated effort, for uniformity in output, for competition in world markets, for most profit to the farmer and greatest satisfaction to the consumer, we already have too many breeds in some classes of stock. True, there is room for all the breeds, but because we have wide acreage and somewhat diversified conditions is no reason why those acres should be grazed over by, and be growing feed for, anything but the most suitable breeds from the viewpoint of both producer and market man. The day of keeping a breed because our "likes" so dictate should be gone forever, and the breed, whatever it is, should win its place only through its ability to produce, at a profit to the breeder, the highest grade product in demand by the consumer. In short, markets are exerting a greater influence than ever before in breeding work, and there is no doubt that such influence must continue.

Fewer Breeds and Better Breeding.

Keeping this in mind the progress being made in animal breeding is not so much toward the production of more breeds but rather toward early maturity and improved type in the breeds already in existence. If we had fewer breeds we could make more rapid progress. Indications are that certain breeds must gain the ascendancy, and these will be those which are bred to supply what the consumers want and at the same time pay the feeder highest returns for his effort. New breeds may come, as did the Corriedale sheep in New Zealand, to fill a special want, but better individuals and stronger strains in the best breeds we have is the goal of the present-day breeder in Canada. New Zealand wanted a sheep that flocked easily. They wanted a bigger sheep than the Merino with a better grade of wool than the Lincoln, so they made a dual-purpose breed by crossing Lincoln rams on Merino ewes and practicing careful selection. The production of Persian lamb in Canada is another case where certain methods are followed to produce a special article. The writer has heard that a certain well-known professor in one of the leading United States Colleges is at present busy in the making of a tailless breed of sheep to get around the trouble of docking; and by selection, it is said, progress is being made.

The Down Breeds Becoming more Popular.

So far as sheep are concerned, breeding work is pretty largely confined to selection in our recognized breeds with the idea of meeting the market. Now, that market demands the finer and medium grades of wool and the eighty-four pound slamb, and it would appear that so far as markets for mutton sheep are concerned the Down breeds may get the inside track. Fifty-six per cent. of a lamb carcass is leg and back. Thirty-six per cent. is fronts, and 7 per cent. is flank. We are after the biggest possible percentage of leg and back, which sell for just twice as much per pound as front quarter and eight times as much as flank. Progress is only made by keeping weight and type

So far as fleece is concerned, the fine the quality the better.

Experimental work in flushing ewes has proved very profitable in increasing prolificacy.

Relative Standing for Prolificacy.

From a study of 500 yearlings in each breed mentioned, the following conclusions are warranted:

1. The relative standing of the breeds of mutton sheep in Canada with regard to prolificacy is: Dorset Horn, 161.6% increase; Leicester, 154%; Hampshire, 149%; Suffolk, 148.2%; Lincoln, 144.8%; Shropshire, 143.6%; Southdown, 142.2%; Cheviot, 139.8%; Cotswold, 138.0%; Romney Marsh, 113.9%.

2. The average increase for all breed. of mutton sheep in Canada is 144.6%s

3. The average increase for all long wool breeds of mutton sheep in Canada is 138.5%.

4. The average increase for all Medium Wool breeds of mutton sheep in Canada is 148%.—Wade Toole, O. A. College, Guelph, Ont.

We are made for co-operation, like feet, like hands, like eyelids, like the rows of the upper and lower teeth. To act against one another, then, is contrary to nature, and it is acting against one another to be vexed and to turn away.

The boys are certainly helping to bring about a better system of farming. A sow, a cow and some hens with a club boy on the job will get the desired result.

I believe in going to the bottom of things and therefore in deep ploughing and enough of it.—Henry Ward Beecher.

Club work develops the manhood and womanhood of the coming generation.

LINGERIE.

Yellow lingerie is seen to excellent advantage in georgette crepe and crepe de chine and is particularly lovely when combined with black lace.

PURE — AS ITS NAME IMPLIES

Purity Salt

Gives a savor to your dishes that only pure full flavored salt can produce. Insist on *Purity*.

WESTERN SALT CO LIMITED COURTRIGHT ONT.

CHARLES DAVIDSON NOT IN FAVOR OF WATERWAY

QUEBEC, June 18. — The Hon. Sir Charles P. Davidson, in an interview yesterday, declared that he was absolutely against the linking up of the St. Lawrence with the Great Lakes as it amounted to the handing over of Canada's patrimony to the United States.

"With their millions the Americans would soon have complete control of Canada's great waterway, and would use their power to further their own interests without any consideration for this country," he said.

Egyptians Overcame Gray Hair

Egyptian women, famous in song and story, were noted for the beauty of their hair. Their secret of youthful tresses is contained in

BROWNATONE

Tints Gray Hair Any Shade

This discovery of an eminent hair specialist, combining the secrets of the Egyptians with modern science, easily tints grey, faded or bleached hair to any shade from lightest blonde to deep brown or black. Acts instantly; fast colors that defy detection, will not rub off. Guaranteed Harmless. At all dealers, 50c and $1.50. Send 10c for trial bottle indicating color desired.

THE KENTON PHARMACAL CO. 1500 Coppin Bldg. Covington, Ky.

SAFE AND SPEEDY Tunnel-King MOTOR BOAT PROTECTED PROPELLER

Long Delightful Days in Your Motor Boat

Away from the heat, noise and dust of the city and cruise the breezy lakes and rivers! Picnic lunches on the wooded shores! Swimming! Fishing! Drifting in the silvery moonlight! All these summer delights are yours when you own a Tunnel-King.

Write for Circular and prices. Also ask about the "ELTO" LIGHT TWIN OUTBOARD MOTOR Sold On Easy Terms

THE A. R. WILLIAMS MACHINERY CO., LTD.
Established 1878
64 Front Street West TORONTO
BRANCHES:
Halifax, N. S. St. John, N. B. Montreal
Winnipeg Vancouver

Happy thrift

HAPPY thrift doesn't mean doing without what you want. It means doing without what you thought was what you wanted—and found wasn't. It means doing without such mistakes before you mistake them.

The only insurance against buying wares you don't want is knowing wares advertised. You can depend upon home furnishings, clothes, foods you see pictured and described everywhere. They are what other folks want, buy and are thrifty about. Wide enjoyment lowers their prices. Thrift again! And they serve to the very limit of their claims.

When you keep an eye on advertisements you save right. You buy what you think you buy.

Advertisements remove the blindfold from buying—read them carefully

ONE BAG OF MAIL INSTEAD OF NINETY ELOQUENT OF EFFECTIVENESS AND EXTENT OF POSTAL WORKERS' STRIKE

Night Staff of Local Post Office Completed Sortation Early This Morning as Last Gesture Before the Strike Order from Toronto Went Into Full Force—Some Offices Delayed Walking Out Until This Afternoon

EVERY TORONTO OFFICE SILENT

Although the strike of the postal workers was declared last night and virtually went into effect then, it did not actually close down the operation of the local office until this morning when the night staff of four men completed the sorting of the last trickle of mail.

The disruption of the department's efficiency as manifested through the regular and expeditious delivery of the daily flood of letters and parcels was first felt last night when only one bag of mail was received from the midnight trains, instead of the usual piles numbering from seventy to ninety bags. Sortation was a snap for the night staff who are accustomed to working themselves out from beneath piles of letters, bundles and parcels which to the unin itiate and inexperienced seem to present a hopless task; but the few stray bags that were deposited at the post office last night not only presented a simple and easy task but indicated conclusively the completeness of the tie-up of the Post Department's affairs in this section.

42 Men Out Here

This morning the forty-two employees of the local office, twenty-five carriers and seventeen clerks held a session at the Labor Hall, and afterwards issued a brief statement to the Examiner. Meanwhile the Office sounded hollow and empty in the comparative silence which was broken only by the enquiring public. Post Master John Corkery and his assistant Mr. Charles Lacheur, a stenographer and one girl clerk comprised the abbreviated staff. The night employees had sorted the night mail and distributed around the boxes whose holders this morning found evidences of normal conditions until they missed pieces of mail which they were expecting.

"Your letter is no doubt in the Toronto office," was the explanation Mr. Lacheur gave to one early enquirer who by telephone last night had been assured of the arrival this morning of an important document.

Collect Local Mail

There was no congestion of mail except that which was outward bound. At noon Post Master Corkery told the Examiner he had not received any definite instructions from Ottawa as to what actions he was to take. He had been informed that the Montreal employees were back to work and that two hundred returned in Toronto, while the mail clerks on the trains had not joined the strikers.

Went to Ball Game

The local Postal Workers ceased work at five o'clock yesterday afternoon and the day staff went to the ball game. While there they received a telegram intimating that the strike had been postponed twenty-four hours. They immediately returned to the Post Office, but later in the evening came a telephone message definitely and finally calling out clerks and carriers.

A committee from the men stated to the Examiner at noon to-day that many persons had wrong impressions of their cause, They are not demanding higher wages, they said, but were trying to retain their bonus which had been completely off. Their first bonus was cut twenty-five per cent. and later decrease of 33 1-3 per cent was made, and finally the last fraction of the bonus disppeared. The men said they admitted that the cost of living had declined somewhat since the war, but the decrease was not such that it justified the withdrawal of al the bonus. They asked as an illustration of their complaint, why they should be deprived of their entire bonus while the members of Parliament kept their own specially augmented salaries .The men declared that they were in earnest about the strike which had been postponed in the hope that their claim would be adjusted. The entire force walked out this morning .They will meet again this evening at 8 o'clock in their head quarters at the Labour Hall.

INFORMATION FALSE.

MONTREAL, June 19.—Thirteen hundred Montreal postal employees went on strike this morning, following the receipt of a message from Toronto branding the order to defer the strike for 24 hours as false. There are about 4,000 postal men on Montreal Island. The message read:

"Toronto, Ont., June 18, 11.01 p.m.
"Secretary, Dominion Postal Clerks' Association, Montreal.

"Instructions from Canadian Federation. Information warranting deferring walk out 24 hours is false. In effect from 5 p.m., June 18. Dominion Postal Clerks' Association urge all postal clerks immediately to comply with the strike order and cease work as from 5 p.m., June 18. Toronto out one hundred per cent. (Signed) B. B. Redditt, R. S. Bartlett, R. E. Hall."

QUITTING AT KINGSTON.

KINGSTON, June 19.—It was announced that the strike of mail clerks, letter carriers and transfer men would take place at noon to-day and that the walkout would include 90 per cent. of the staff; four or five mail clerks and three or four letter carriers would remain on the job.

100 PER CENT. EFFECTIVE.

ST. CATHARINES, June 19. — The postal strike eventuated here this morning 100 per cent., effective upon receipt of notice that the 24 hour postponement order sent out last night was false. There was nothing for the men to do anyway as the only mail to arrive this morning was a small quantity from the United States.

LONDON SITUATION.

LONDON, Ont., June 19.—With approximately 70 postal clerks on strike and railway mail clerks of the London district still at their posts, letter carriers this morning refused to deliver mail, and business houses and private citizens went to the Post Office for mail, where a part staff remained at work.

COMPLETE AT HAMILTON.

HAMILTON, June 19.—The tie-up of Hamilton Post Office is almost complete. Out of 243 employees 200 are out on strike. All but five letter carriers joined the strike. Those who remained on duty are mostly clerks. Even firms which get their mail through boxes were not able to get anything out of the Post Office after nine o'clock.

STRIKE IS PARTIAL.

TORONTO, June 19.—A partial strike of postal workers is in force throughout the Dominion. At 5 o'clock yesterday afternoon orders issued by the executive of the Workers' Federation for a walk-out became effective, only to be countermanded by a telegram from Ottawa announcing that the strike would be postponed for 24 hours, pending the outcome of negotiations then in progress between representatives of the workers and the Dominion government.

In Toronto and in several other large centres this postponement was not acted upon, and in many places the tie-up of the postal services became absolute. In Montreal it is reported that, while most of the workers have left their posts, some are still remaining on the job. Throughout the west, however, the walkout of the men is reported to be general, with the exception of Saskatoon, where, it is stated, the postal workers have voted against a strike and will remain on the job. At an early hour this morning a last minute attempt was being made at Ottawa to reach a basis of settlement, but the men's executive officers have been called back to Toronto headquarters and an accommodation appears to be unlikely under the terms at present offered. The Government has also stated its intention to meet the challenge of the men and improvise measures to keep the postal service operating:

DICTATED BY TORONTO.

TORONTO, June 19.—The postal strike in Toronto is a real thing. The tie-up is complete. Out of 1,700 workers in Toronto only ten were on duty last night, and these ten worked with the consent of the strike committee. They are mostly watchmen. Every post office in the city was dark.

At 5 o'clock last evening all the postal clerks, porters, chauffeurs, transfer agents and letter carriers walked out. They will not return until their demands are met, according to the expressed opinion of the officials in charge of the strike.

The strike at first was thought by the men to be the result of a muddle. A little after 5 o'clock a telegram was received from B. B. Redditt saying the strike had been deferred for 24 hours. The men at this time were out and were gathering in large numbers in Bayside park.

Some Returned.

When Redditt's telegram from Ottawa was read a few of the workers wandered back to their posts at their wickets in the terminal station. These wickets had been closed and were re-opened for a short time, but were soon closed again when a definite statement was passed around that the men were acting under the orders of the Toronto committee which had decided to strike and have no further delay.

While the men were at Bayside park, L. R. Crawshaw, acting secretary of the Board of Trade, arrived with another telegram telling of the deferring of the strike for 24 hours.

"Are you going out in face of that message?" he asked, when he learned thier intentions.

There was a cry of "yes" and the men cheered.

THREATENS WHOLE COUNTRY.

TORONTO, June 19. — Postal service in Toronto is almost entirely suspended, as the result of the strike of all classes of postal employees. At other points in the Dominion also the postal workers have quit work and the situation generally is threatening all over the country.

The foregoing sums up the position of affairs early this morning, following the more or less abortive efforts yesterday of the postal federation union officers and the government at Ottawa to come to an agreement in the matter of wage schedules. It was thought last evening that the strike had been postponed for twenty-four hours by an order of the Federation officials. The men in Toronto and other points, however, declined to act on the postponment order and stopped all the works at 5 p.m. as originally ordered.

KINGSTON OFFICE OPEN.

(Special to The Examiner.)

KINGSTON, June 19.—Although the postal workers walked out at Toronto, Hamilton, Montreal, Brockville and other points on Wednesday night, the Kingston workers remained on their jobs and business was carried on as usual at the Kingston post office and up till Thursday morning. The only change in the situation was that only about one half the usual amount of mail arrived at the Kingston post office, due to the fact that the mail did not come through from the points where the men were on strike, the Kingston letter carriers started out on their rounds at the usual time this morning but it was stated that they did not intend to return for the afternoon rounds.

It was ascertained that the letter carriers had received notice to go out on strike at five p.m. on Wednesday and were all in readiness to go out, but that the postal workers received a telegram from Ottawa stating that the strike had been called off for twenty-four hours and for this reason they did not go out on strike. Postmaster James Stewart has received word from Ottawa to put on men to fill the places of the present workers in case they go out on strike. The department has a list of men ready to take positions providing there is a walk-out. The carriers who go out on strike will also be notified to send in their uniforms.

WORK IN OWEN SOUND.

OWEN SOUND, Ont., June 19.—All members of postal service in Owen Sound are at work as usual this morning, although a telegram has been received by clerks in the office that the strike is on.

Mail carriers are delivering mail this morning but none was received from Toronto last evening. The carriers are divided on the question of a strike and no vote has been registered as yet.

OUT AT SAULT STE. MARIE.

SAULT STE. MARIE, Ont., June 19.—The mail carriers in the Sault are on strike this morning.

HALIFAX WAITS ORDER.

HALIFAX, Nova Scotia, June 19. —The postal men will strike if ordered to by the national executive. Otherwise they will remain at work, with the exception of the railway men, who have definitely decided to remain at work, declared E. W. Melvin, secretary of the Halifax branch of the Postal Federation of Canada this morning to the Canadian Press.

IDLE AT ST. THOMAS.

ST. THOMAS, June 19.—Every postal carrier in the city answered the strike call at midnight and not a letter was delivered this morning. Only a few of the clerks are working and the mail is reported to be accumultaing in large quantities.

APPLY FOR POSITIONS.

TORONTO, June 19.—Postmaster W. E. Lemon stated this morning that new men would be taken on immediately. Many applications for positions had been made, he said, some in writing, while others have applied personally. He intimated they would be started as sorters, the delivery of letters being a later consideration.

An estimate that from 1,000 to 1,100 men were on strike from the General Post Office was made by E. J. Westman, assistant postmaster. He stated that no attempt would be made to deliver mail for several days. He expressed the opinion that the public would have to call for mail at the branch post offices if the strike continued.

Post Office Advertises.

In an endeavor to fill the places of the striking postmen here, the Toronto branch of the Post Office has advertised in the newspapers for postal helpers, who will begin work immediately. They will be paid at the rate of eighty-five dollars a month. Preference will be given to those who have already passed their Civil Service examinations, the advertisement reads.

FIVE AT BRANTFORD.

BRANTFORD, June 19.—Seven men in all were at work at Brantford post office this morning, postmaster and assistant, two clerks, and three letter carriers. Some of the newspaper mail was sorted, but the only letters sorted last night were available for delivery. Local clerks went out at 5 o'clock last night, but returned at 5.10 when word of delayed negotiations was received. Further instructions came at 11.30 last night and the night staff promptly ceased work. Most of the mail bags were unopened this morning.

QUIT AT WINDSOR.

WINDSOR, June 19.—Every letter carrier in the Metropolitan district, taking in Windsor, Walkerville and Sandwich, is idle to-day and only a handful of clerks remain on the job.

Five senior clerks were working at Windsor office, three at Walkerville and one at Sandwich.

BUSINESS AS USUAL.

GUELPH, June 19. — At 10.15 there were no signs that the postal clerks were contemplating going out on strike. Enquiries at the post office showing that the clerks were sorting mail as usual and the carriers making their rounds. It is understood, however, that as soon as the mail at present in the office received before ten o'clock, is distributed, there will be a cessation of work on the part of all hands with the exception of the deputy postmaster.

AWAITING REPLY.

OTTAWA, June 19.—The Government is still awaiting reply to its proposals for ending the strike.

The Cabinet Council is in session over the situation. An effort is being made to fill the jobs of the men on strike.

QUOTES MURDOCK.

TORONTO, June 19.—"Well, if that is your attitude you will be out till hell freezes over."

This was the declaration, says the "Toronto Teelgram," this afternoon of Hon. James Murdock, Minister of Labor, as expressed to Frank Shea, of the postal clerks, in a long distance conversation over the telephone late last night.

Mr. Shea related the conversation to the mass meeting of postal workers here to-day. The remark of the Minister was in reply to a statement of Mr. Shea that the men were out and intended to stay out until they got what they were after.

IN MILLBROOK AND DISTRICT

Village Soft Ball Team Play Cavan Girls—Personal Mention.

MILLBROOK, June 19.—The Millbrook soft ball team went to Cavanville on Monday evening and played a friendly game with the girls of that community in connection with the annual garden party being held under the auspices of the Methodist Sunday School, which was observing its anniversary occasion the previous Sunday and continuing on Monday. The girls going from here included:—Misses Muriel Lang, Amy Brock, Bonna Robinson, Gertie Gray, Phyllis Brown, Myrtle Russell, Dorothy Armstrong, Mrs. B. R. Raper and Mrs. C. Nattrass. Misses Phyllis Richards, Kitty Cullum, and Marjorie Sayles also went, but played with the Cavan team which was short three members.

The score was 19-12. B. R. Richards was umpire and C. Nattrass kept the score. The team, which was organized but a short time, holds its practices on the school grounds.

The tennis equipment, for the purchase of which the Continuation School held a number of open literary meetings during the winter months, is now in use, and surplus funds bought baseballs and bats for the boys.

Mrs. J. A. Vance, J.P.N.G., is representing "Golden Sheaf" Rebekah Lodge at the Ontario Rebekah Assembly which is meeting in Guelph, together with the Grand Lodge of the I.O.O.F., all this week. Between twelve and fifteen hundred delegates are expected to be in attendance. Official delegates come from all over the Province, and representatives will be present from other Provinces of the Dominion and from some of the States. J. A. Vance, D.D.G.M., and Vernon Hunter, P.G., are the delegates from the local I.O.O.F. Lodge, No. 308.

The Millbrook junior baseball club has been entered in Peterboro Juvenile League, and played their initial game in that city on Monday with a resulting score of 5-6. Those playing were:—Foster Russell (pitcher), Stanford Gilmour (catcher), R. Shaw (1b), Ernest Burnham (2b), Fred Swain (3b), Lawrence Ungram (ss), Jim Larmer (rf), Keith Larmer (lf), Arnold Armstrong (cf), Graham Russell (umpire). The return game is to be played in Millbrook on Friday evening, June 20.

Rev. W. B. Tucker, of Toronto, was the guest of his brother, Rev. S. T. Tucker, on Monday.

Mrs. Sutherland and her little daughter, of Melita, Man., who have been visiting Mrs. H. Mulligan, Mrs. R. J. Doak, and other friends in Millbrook and Cavan, left for their home in the west on Saturday.

Mr. and Mrs. James Might and two children, Esther and Gordon, spent the week-end in Mitchell, guests of his sister, Mrs. W. Wood.

Mrs. Osborne, of Bowmanville, is visiting her daughter, Mrs. J. W. Hamilton, Zion.

Mr. S. Hunter, of the Toronto Globe, is the guest of his sister, Miss E. Hunter, en route to his summer home at McCracken's Landing, Stoney Lake.

Mrs. (Rev.) Andrews, of Bruce Mines, is visiting her parents, Mr. and Mrs. T. Hooper, Pontypool.

Mr. and Mrs. B. R. Raper and two children, Leon and Dorothy, and Mr. and Mrs. W. Mullen, motored to Newtonville recently and were guests of Mrs. J. McCullough, Mrs. Mullen's sister.

The anniversary services of Fairmount Church will be held on Sunday, June 22nd, when Rev. J. Butler, of Foxboro, will preach morning and evening. The annual garden party will be held on Monday, June 23rd, at the home of Mr. J. Seymour, about one mile west of Scott's Corners. The Sunday services are at 11 a.m. and 7 p.m. Miss Black, of Peterboro, is soloist, and will assist the choir with special musical numbers. The programme on Monday evening will be furnished by the George Street Orchestra, of Peterboro.

Mrs. Lillian Russell, Millbrook, announces the engagement of her eldest daughter, Anna Betty, to Mr. William Whitfield Kennedy, son of Mrs. Hamilton Kennedy and the late Mr. Hamilton Kennedy, the marriage to take place early in July.—Toronto Globe.

WAGE BUREAU SET RATE FOR WOMEN

These Wages Will Come Into Effect in Six Weeks' Time, According to the Wage Board.

TORONTO, June 19 (Canadian Press). — A wages order, covering several thousand girls, was issued last night by Dr. J. W. MacMillan, of the Minimum Wage Board.

It becomes effective within six weeks, according to the letters sent to more than two hundred employees who are affected by the order of the Board.

The order covers firms engaged in the manufacture of artificial limbs, asbestos goods, assembling of baskets, boxes and packing cases, brooms and brushes, buttons of metal, horn, ivory or pearl, cameras and photographic supplies, caskets, celludoid articles, chemicals, cordage or rope, cork, carpets or linoleum.

Food trades affected by the order are: Bakeries, dairy products, salt, meal products, confectionery, biscuits, chocolate, gum, jam, pickles, and soft drinks.

Grocery specialties, crushed fruit, syrup and all other food products.

The minimum wage fixed by the board is. Experienced adults $11.50, and inexperienced adults $9.50 and $10.50. Rate of wages for girls under 18 years remains the same as in the larger cities.

In cities and towns with populations between 5,000 and 30,000 the wage scale is:

Experienced adults $11.00; inexperienced adults $9 and $10; and under 18 years $7, $8.50 and $10.

For smaller towns and rural portions of the province experienced workers should receive at least $10; inexperienced adults $8 and $9, and girls $6, $7.50 and $9.

CANADIAN PACIFIC HAS UNLOADED 19,061 CARS

WINNIPEG, Man., June 19.—(Canadian Press.)— The Canadian Pacific has unloaded at the coast so far this season 19,061 cars, while there is in store at present 1,299,000 bushels. On Monday there were on hand 254 cars at Vancouver and 342 in transit. Ten boats were in port on Monday.

EMPRESS OF FRANCE ON HER RETURN TRIP

QUEBEC, June 19.— (Canadian Press.)—A synthesis of leading engineers, tourists, lawyers and parliamentarians crowded the rails of the S. S. Empress of France, when she left port this afternoon on her return trip to Cherbourg, Southampton and Hambourg.

All are journeying to Europe to represent Canada at the World Empire Conferences, this summer.

TRINITY CHILDREN AT JACKSON PARK PICNIC

The annual picnic of the primary, beginners' and cradle roll departments of Trinity Sunday School was held yesterday afternoon. The children were given an hour's ride on the street car, and finally arriving at Jackson Park, where supper was served to the children, parents and friends. Race were held, with the following results:

Girls, 1 to 3 years—1 Jean Moore, 2 Dorothy Ridyard.
Boys, 1 to 3 years—1 Dean Kelly, 2 Clayton Heddrick.
Girls, 4 years—1 Irma Heddrick, 2 Winnifred Dobbin.
Boys, 4 years—1 Claude Freeman, 2 Kenneth Gates.
Girls, 5 years—1 Jean Nicolls, 2 Norma Stinson.
Boys, 5 years—1 Willie Donaldson, 2 Clarence Garvey.
Girls, 6 and 7 years—1 Beryl Stinson, 2 Doris Brooks.
Boys, 6 and 7 years—1 Max Heddrick, 2 Grant Corbett.
Girls, 7 and 8 years—1 Alice Davern, 2 Nancy Hopwood.
Boys, 7 and 8 years — 1 Gordon Clark, 2 Murray Gates.
Girls, 8 and 9 years — 1 Mignon Maynard, 2 Anna Edmison.
Boys, 8 and 9 years — 1 Keith Kelly, 2 Douglas Heddrick.
Grandmothers' race—1 Mrs. Ridyard, 2 Mrs Bugg.
Fathers' race— Mr. Sexsmith, 2 Mr. Stinson.
Mothers' race—1 Mrs. Heddrick, 2 Mrs. W. Lytle.
Teachers' race—1 Miss E. Wilson, 2 Miss Marshall.
Older boys (around the park)—1 Max. Clark, 2 Eddie Steadman.

The ice cream for the picnic was donated by Mr. J. E. Lillico and Mr. Gates donated a bunch of bananas.

POST'S BED BUG POISON

Post's Bed Bug Poison is composed of carbolic acid, Methyl Hydrate and Corrosive sublimate When this preparation is used according to directions, it is sure death to bed bugs, cockroaches and insects of all descriptions. Two or three applications are all that is necessary, but as it is very poisonous this preparation should be kept out of children.

Sold at Lynch's Drug Store, 168 Hunter street. m th 1722

PETERBORO FIREMEN RECEIVED FLOWERS

Chief George Gimblett and the members of the Fire Department wish to thank the following florists for their contributions of flowers to the department: Messrs. Jordan Bros., A. Blade and Son, and the Peterboro Floral Co.

The donations comprise 14 window boxes, 1 centre piece and several pots. The flowers are highly appreciated by the firemen and add beauty to the already attractive Fire Hall.

STUDENTS SHOW GLIDDON TOUCH

Three Senior Pupils Exhibit a Talent and Art in Recital.

BRILLIANT PLAYING.

An interesting recital of difficult music was given in the hall of the Conservatory of Music last evening by three senior piano pupils of the director, Mr. Rupert Gliddon. The audience, although not large in numbers, was very appreciative of a finished and artistic programme given by three young ladies: Miss Elizabeth Webber, Miss Kathleen Sutton and Miss Agnes Grant, assisted by Miss Mathilde Masson, who sang several pretty songs.

A brilliant quality marks the playing of Mr. Gliddon's pupils. With a confident, firm, clear touch that produces a bell-like, ringing tone, a free wrist movement and facile fingering, their individual interpretation of their various numbers made their programme eminently satisfactory and pleasing. Exacting music by master composers of pianoforte music was rendered with ease and skill, the majority of the selections being played from memory with an absence of self-consciousness that marked the efforts of all three players.

The brief, enjoyable programme opened with an extremely difficult selection, in Schumann's "Faschingsschwank aus Wein," the delightful description in tone of a Shrove Tuesday masquerade festival. This was played by Miss Elizabeth Webber, almost entirely from memory, who rendered the nobly fantastic music of the great composer, whose work is marked by original treatment, with finished case. The opening movement, described by Mr. Gliddon in a few words, illustrates the arrival of the festive groups, its reiterated, light chords accenting the gay atmosphere. The Allegro is followed by the Romanza, in which the fortune-teller's glimpse of the future is pictured in dreamy, romantic melody. The lengthy number ends with a scherzino intermezzo and finale, gay and bright.

Two charming numbers, "Le Fileuse," by Raff, and the "Rigoletto Fantasia," of Verdi-Liszt, were Miss Kathleen Sutton's contributions to the programme. A smooth, even silvery quality in tone was manifest in the first number, a spinning song, its interweaving symphonies wrought with dainty, charming cadenzas of rippling sweetness. In the second number, a showy selection, heavy, accented chords merged in brilliant fashion into intervals of delicate trills.

Miss Agnes Grant, the third member of the trio, played a group of difficult selections, in a manner fully equal to the demands of different types of exacting music. Two characteristic compositions by Chopin were played, a "Polonaise Militaire" and a "Berceuse," followed by the "Cantique d'Amor," by Liszt. Music of romantic mould was in this group. The "Polonaise" was a martial, robust number of ringing arpeggios, and the lullaby which followed illustrated effectively in its dreamy, murmuring cadences the chromatic difficulties of the work of their composer. Liszt's "Song of Love" was beautifully played.

Miss Mathilde Masson, who received a bouquet of beautiful roses, sang very acceptably, her pretty, expressive tones being heard to much advantage in two solos: "On the Wild Rose Tree" and "Love's In My Heart," with their accompanying encores, the dainty little "Philosophy" and "When Love is Kind." Mrs. G. E. Porter played Miss Masson's accompaniments.

YOU'LL BE PLEASED WITH IT.

When "tea" is ordered many clerks always send RED ROSE TEA because they know it always pleases.

Her Heart was bad, and a constant backache made her household work a painful and wearisome grind, says Mrs Eliza Ann Burns of 123 Arthur Street, Ottawa.

She took two bottles of PHOSPHO-COD and she writes: "I have had the results from PHOSPHO-COD that it was supposed to give—the best."

Wouldn't this world be a happy place to live in if every time we bought something we were sure that it would give us exactly the results that it is supposed to give—the best. Mrs. Burns read the advertisements of PHOSPHO-COD. She believed what we said about this wonderful up-building tonic and health restorer and she believed the startling testimonials we published from time to time to be true statements of facts. Her faith saved her. She bought one bottle of PHOSPHO-COD and she hadn't taken half of it before noticing a marked improvement in her condition. She writes: "I used to have palpitation of the heart and severe pains in the back, especially on getting up in the morning. After taking half a bottle of PHOSPHO-COD, the pains in the back disappeared and my heart troubled me very little. After taking the full bottle my heart seemed much better and my cough disappeared entirely. I continued treatment and now after having taken two bottles of PHOSPHO-COD, I feel better than ever. PHOSPHO-COD is certainly a good medicine; it has certainly proved to be the best medicine I have ever taken and I am pleased to be able to recommend it to all who are in need of a right good bracing and up-building tonic."

Remember this! PHOSPHO-COD is not a secret medicine, but a scientific compound of well-known remedies used the world over by the best doctors to assist Nature in building and strengthening the body. The names of these remedies are printed on the label.

Thousands of men and women are loud in their praise of PHOSPHO-COD because it has given them better health and more strength, pep, energy; a better digestion and proper elimination.

If you wish to obtain the same benefits, take PHOSPHO-COD for a few days and note the change—you should be more cheerful, happier, and feel that life is really worth living.

PHOSPHO-COD is for sale by all good druggists. In Peterborough and the district, you can always get it from the druggists mentioned below.

PHOSPHO-COD is for sale in Peterborough by Bond's Drug Store; Campbellford, Fred. Wood; Warsaw, A. F. Choate; Norwood, K. G. Thompson; Marmora, J. P. Martin; Millbrook, Henry A. Turner; Lakefield, Tanner Drug Co.; Lakehurst, H. Hunt; Keene, G. S. Taylor; Indian River, Soanes Bros.; Havelock, A. C. Denike; Hall's Bridge, Harry Shearer; Hastings, T. A. Coughlin; Centreville, Store; Fraserville, Richard Killen; Ennismore, James Killen; Bridgenorth, J. A. Jobe, who will be pleased to send a bottle by mail to those unable to call at the store, on receipt of 25 cents additional to pay postage. Regular price, $1.25 per bottle; $1.50 mailed to any address in Canada.

BEE-KEEPERS MEET

Demonstration on Chas. Gouett's Farm By Inspector Agar of Guelph.

The Bee-keepers of Peterborough County met yesterday afternoon at the apiary of Charles Gouett, fifteen miles from the city, on the Otonabee-Douro boundary. Thirty-five members were present, including eight women who were reported to be enthusiastic and efficient beekeepers. William Agar of Brooklyn, Government Inspector fo Apiaries in Eastern Ontario, gave a demonstration of the care and handling of bees, with special instruction for those who were just starting this work. Mr. Tom Shields, representing the Ontario Honey-Producers' Co-operative, referred to the splendid success of the first year of the producers' association. Their product sold in Europe at a premium. They handled more than five million pounds in their first year, and demonstrated the advantages of thorough and expert grading of thier product.

Mr. and Mrs. Gouett served lunch at the close of the afternoon's discussion.

BOBBED HAIR.

Many of those who have bobbed hair have discovered that in wearing a boudoir cap at night, heat is created which takes the curl out of the hair. As some means of retaining the coiffure must be used, the ingenuity of milady with her hair bobbed has hit on the idea of using two double mesh hair nets. This device keeps the coiffure intact, and yet, because it keeps the hair cool, retains the wave and curl put in by the hairdresser.

BLACK CREPE.

A black crepe gown has circular ruffles of white crepe around the waistline and tiny white buttons from collar to hem in the back.

AUTHORITIES HUNTING FOR MATTEOTTI'S BODY

ROME, June 19 (United Press).—A last effort to discover the body of Deputy Matteotti, believed to have been murdered near Lake Vico is being made by the Government, who will release 200 pigs to search a large tract of woods surrounding the lake.

The pigs have already been commandeered from neighbouring farms and are expected to be turned into the district to-day.

57TH CHAPTER OF THE I.O.D.E. HELD MEETING

The closing meeting for this season of the 57th Regimental Chapter, I.O.D.E. took place yesterday afternoon in the Aromries. The regent, Mrs. E. B. Clegg, who presided, gave an interesting report of the recent annual convention of the I. O.D.E. in Toronto. Discussion took place of projected work for the fall months.

RADIO IN CAMP

SEE this scene duplicated in our window with one of our handy Portable Radio Sets shown in operation. This outfit contains a Northern Electric Radio Set, Batteries, Head Phones, Aerial Wires. Complete, all ready to set up, and tune in on whatever is in the air. Ready to operate in ten minutes. Sold on easy terms if desired.....

$59

J. M. GREENE MUSIC Co., Ltd. HOME OF GOOD MUSIC - CHARLOTTE STREET -

Locals Lose Lead - - Belleville Batsmen Beaten - - Tigers Turn Trick

VISITORS SNATCH DECISION FROM PETES IN NINTH

Oshawa Win Exciting Battle From Home Talent by 6 to 4 Score.

LEGON LOCAL STAR.

Petes' Left Fielder Shines Both at the Bat and in the Field.

Reg. Fair, Oshawa's centre fielder, seldom a lusty club-swinger against the Petes and "Kip" Rowden, second sacker of the motor town crew, always a dangerous hitter, broke up a perfectly good ball game in the ninth inning of last night's fixture at Riverside Park and Oshawa won by 6 to 4 after one of the most exciting games of the season.

The Petes were in front in the first inning then Oshawa took the lead three times in succession, only to have the home talent tie it up in their half of the inning on each occasion and finally in the final frame when the fans were looking for a glorious finish with the Petes grabbing the decision in the ninth came Fair and Rowden with their extra base hits and blooie went the old ball game.

Fair opened the sad doings with a rousing triple and after Morrison had been retired Rowden nipped a fast double into left and the visitors had won. Rowden came home himself on an error but his counter was not needed for the Petes were stopped completely in their half.

Like on the last occasion when Oshawa played here it was a big day for the batters rather than for the pitchers. Heckman for the Petes and Dainty for the visitors were nicked for twelve safe blows each and the motor crew won because they bunched theirs more effectively, combining four hits for two runs in the third and bunching a double and triple in the ninth for two more. Heck struck out nine men and Dainty eight and the former passed only one batter as against three by the Oshawa southpaw.

It was a good day for batting averages and Red Legon and Jimmy Hall for the Petes with three hits out of four times up and Rowden of Oshawa with three out of five booted their marks while Micky Murray cashed in with a double and single driving in three runs.

Legon was the Peterboro hero of the day for in addition to his three hits he scored two runs, stole two bases and accepted four chances in left field, his running catch of Tyson's long smash in the ninth inning being one of the best fielding stunts of the year. Murray had a pretty catch of a foul fly in the ninth.

The Petes might have made it closer had it not been for taking too many chances in the fifth when three clean hits were wasted. Manager Solomon who was coaching on third sent Helson in to score on Hall's single to left, although the left fielder had recovered the ball before the runner reached third and Helson was out at the plate. With Legon next up a safety first policy might have been better for as it turned out "Red" opened the next frame with a single.

Petes Score First.

Rowden first up for Oshawa was thrown out by Holyman. W. Fair got a life on Helson's fumble but died stealing, Swanston to Johnston and Murray who drew a walk was also cut down at second when he tried to steal, Johnston taking the throw.

The Petes broke into the scoring column in their half. Legon started with a single to left and was sacrificed to second by Johnston. Swanston's infield out sent the lead off man to third and he sauntered home on Heckman's sharp hit double to right. Harrison fanned for the third out.

In the second Tyson flied to Legon, a nice catch by the left fielder. Roddick was tossed out by Helson. Wilson singled to centre, Hall nearly making a shoe string catch. Dainty rolled to Johnston for the third out.

For the Petes Helson grounded to Morrison. Holyman was safe when Wilson dropped Morrison's toss on a roller to short. Collins bunt to Dainty forced Holyman at second after which Collins died stealing.

Visitors in Lead.

Oshawa took the lead in the third. R. Fair scratched a hit on a high bounder to the box. Morrison bunted and got a single when Heckman failed to field the roller. Rowden's solid single to centre filled the bases with nobody out. W. Fair fanned but Murray came through with a double to left scoring R. Fair and Morrison. Tyson lifted a high one to Johnston and Roddick struck out.

The Petes evened the count in their end of the session. Hall was thrown out by Morrison but Legon singled to left and stole second as Johnston struck out. Swanston cut a single through short scoring Legon. Heckman fanned for the third out.

In Oshawa's fourth Wilson struck out. Dainty singled to right but was forced at second on R. Fair's roller to Holyman and Fair was forced in the same way, Holyman to Johnston.

The Petes threw away three hits and a great chance. After Harrison had fanned Helson singled to left, fast fielding by Roddick holding the drive to one base. Holyman popped to Murray, Collins singled to left and Hall followed with a single over Morrison's head. Helson was an easy out at the plate, Roddick to Morrison to Tyson, when he was sent home on the drive.

Once again the motor crew shot out in front in the fifth. Rowden opened with a single to centre and was sacrificed to second by Walter Fair. Murray singled to centre to score Rowden. Heckman intercepted Hall's throw-in and Murray was caught between bases, Collins coming in from right field to make the put-out. Tyson fanned.

Harrison Had Double

For the Petes Legon got his third hit in succession, a single to centre and Johnston sacrificed. Swanston hit to Morrison who tagged Legon on the line. Heckman drew a pass and Harrison boomed a long double over W. Fair's head scoring Swanston. Helson hoisted one to Murray retiring the side.

The sixth was scoreless. For Oshawa Roddick and Wilson fanned and Dainty flied to Legon.

For the Petes Holyman struck out, Collins flied to R. Fair, Hall singled over Morrison's head and Legon hoisted to R. Fair.

In the seventh R. Fair and Morrison struck out. Rowden was safe on Helson's miss of his roller and went to second on a passed ball but W. Fair struck out.

Johnston, first up for the Petes, fanned and Swanston grounded to Dainty. Heckman singled to right and went to second on a passed ball. Harrison struck out.

Murray lined to Hall to open the eighth but Tyson slashed a double past third. Webster batting for Roddick popped to Holyman. Wilson singled to centre and Tyson scored when Heckman took Hall's throw and threw high to Swanston. Wilson going to second, Dainty bounded to Holyman.

Dainty very kindly wild-pitched the tying run in in the Petes' half. Helson fouled to Wilson. Holyman drew a walk but was forced at second on Collins' roller to Morrison, Hall singled over Wilson's head, his third hit in a row and Collins sprinted to third, Hall stealing second on the next ball. Dainty decided that Red Legon was too dangerous to be trusted but in trying to pass him he threw a slow one over Tyson's head, Collins scoring. Legon got his walk and then Johnston rolled to Wilson retiring the side.

The Last Inning Disaster.

Oshawa jumped to the lead in the last sprint for the win, Reg. Fair first up shot a vicious liner between Legon and Hall for three bases. Morrison's weak roller extinguished him at first, Fair holding third. Then Rowden broke up the game with a slashing double to left scoring Fair. Rowden went to third on a wild pitch and when Holyman lost W. Fair's roller the Oshawa second sacker dashed home with the second win of the inning. Murray and Tyson flied to Legon, the latter catch of Tyson's long drive being a beautiful effort.

The Petes for the first time in the game failed to get a runner to first. Murray made a nice catch of Swanston's foul, Heckman was called out on strikes and Harrison fouled to Wilson.

LOST IN THE NINTH.

OSHAWA.	A.B.	R.	H.	P.O.	A.	E.
Rowden, 2b	5	2	3	4	0	0
W. Fair, rf	4	0	0	0	0	0
Murray, 3b	4	0	2	3	0	0
Tyson, c	5	1	1	9	1	0
Roddick, lf	3	0	0	0	1	0
Ward, lf	0	0	0	0	0	0
Wilson, 1b	4	0	2	9	0	1
Dainty, p	4	0	1	0	6	0
R. Fair, m	4	2	2	2	0	0
Morrison, ss	4	1	1	3	3	0
*Webster	1	0	0	0	0	0
	38	6	12	27	11	1

*Batted for Roddick in the eighth.

PETERBOROUGH.	A.B.	R.	H.	P.O.	A.	E.
Legon, lf	4	2	3	4	0	0
Johnston, 2b	3	0	0	5	1	0
Swanston, c	5	1	1	9	2	0
Heckman, p	4	0	2	0	3	1
Harrison, 1b	5	0	1	6	1	0
Helson, 3b	4	0	1	0	1	2
Holyman, ss	3	0	0	1	4	1
Collins, rf	4	1	1	1	0	0
Hall, m	4	0	3	1	2	0
	35	4	12	27	14	4

By innings:										R.	H.	E.
Oshawa	0	0	2	0	1	0	0	1	2	6	12	1
Peterborough	1	0	1	0	1	0	0	1	0	4	12	4

Two-base hits—Murray, Tyson, Rowden, Heckman, Harrison. Three-base hit—R. Fair. Sacrifice hits—W. Fair, Johnston, 2. Struck out—By Dainty, 8; by Heckman, 9. Bases on balls—Off Dainty, 3; off Heckman, 1. Left on bases—Oshawa, 7; Peterborough, 10. Wild pitches—Dainty, 1; Heckman, 1. Passed balls—Swanston, 1; Tyson, 1. Umpires—Hallinan and Allen.

DOAK ON SLAB FO R BROOKLYN

Good Twirling Did Not Quite Match Cincinnati's—Score Was 2 to 1.

GIANTS WON THREE.

BROOKLYN, June 19.—(Canadian Press).—Bill Doak made his debut in the box for Brooklyn yesterday and pitched a strong game, but Pete Donohue twirled a shade better and Cincinnati broke the Dodgers' winning streak by a score of 2 to 1. A close decision at the plate by Umpire Moran gave Cincinnati its first run. The other was earned on Rousch's double and Bressler's single. Score:

Cincinnati..... 001 100 000—2 8 1
Brooklyn ..... 000 000 100—1 8 0
Donohue and Wingo; Doak and Taylor.

Grants Won Three

NEW YORK, June —(Canadian Press).—Wayland Dean pitched brilliantly against St. Louis yesterday and the Giants won 3 to 1, making it three straight from the Cardinals. Dean yielded four hits, two of which were by Hornsby. In addition the New York pitcher hit a home run. Score:

St. Louis ..... 000 000 001—1 4 1
New York .. ..100 100 10x—3 8 1
Haines, Delaney and Gonzales; Dean and Snyder.

Pirates Bunched Them

BOSTON, June 19. — (Canadian Press).—Excellent pitching by Emil Yde enabled Pittsburgh to take the final game of the series from Boston here yesterday, 4 to 3. With Larry Benton on the mound, the Braves were leading, 2 to 1, as they entered the eighth inning. In that inning four bunched Pirate hits, one of them a triple by Maranville, produced three runs, deciding the game. Score:

Pittsburgh ....000 100 030—4 12 0
Boston ..... 200 000 001—3 7 0
Yde and Schmidt; Benton, Cooney and O'Neill, E. Smith.

Chicago Won

PHILADELPHIA, June 19.—(Canadian Press).—Aldridge held Philadelphia to six hits yesterday and Chicago batted out a 9 to 2 victory. Betts stared for the Phillies and hit freely in the initial inning, the Cubs piling up a three run lead which was too much for the home team to overcome. Grantham and Cotter led the attack for the visitors with three-hits apiece. Score:

Chicago .....300 020 211—9 16 0
Philadelphia .. 000 000 020—2 6 1
Aldridge and O'Farrell; Betts, Steineder, Hubbell and Wilson.

LEAGUE STANDING

INTERNATIONAL.

	Won	Lost	P.C.
Baltimore	34	18	.654
Toronto	35	23	.603
Newark	32	23	.582
Buffalo	27	24	.529
Rochester	28	29	.491
Reading	23	29	.442
Syracuse	22	31	.415
Jersey City	16	40	.286

NATIONAL LEAGUE

	Won	Lost	P.C.
New York	35	20	.636
Chicago	33	21	.611
Brooklyn	29	23	.558
Cincinnati	27	27	.500
Pittsburgh	24	28	.462
Boston	23	27	.460
St. Louis	21	34	.382
Philadelphia	18	30	.375

AMERICAN LEAGUE.

	Won	Lost	P.C.
New York	29	22	.569
Detroit	32	25	.561
Boston	27	24	.529
St. Louis	26	26	.500
Washington	26	26	.500
Chicago	25	26	.490
Cleveland	24	27	.480
Philadelphia	19	32	.373

Dundee Takes Challenge

Johnny Dundee Will Battle Kid Kaplan For the 125 Pound Crown.

NEW YORK, June 19.—(Canadian Press). — Johnny Dundee, world's featherweight champion, yesterday accepted Louis ("Kid") Kaplan's challenge for the 126-pound crown. The Meriden, Conn., challenger was recently selected by the New York State Athletic Commission as the logical contender for the title. The Commission informed the managers of the two principals that negotiations for a title match must be started immediately.

Frank Moody, English middleweight, and a licensed boxer in this State, was suspended indefinitely for engaging in a bout with Harry Greb, world's middleweight champion, at Waterbury, Conn., on June 16. Greb is under ban in this State.

KINGSTON TOOK JOY FROM LIFE AT BELLEVILLE

Won 6 to 5 at U.E.L. Celebration Before Thousands.

RALLY IN FIFTH.

C.N.R. Notables Played Opening Round—Dan Fanned.

BELLEVILLE, June 19 (Special to The Examiner). — Kingston took some of the joy out of the big celebration here yesterday afternoon when they trimmed the Grand Trunks by a score of 6-5.

The game was hard fought from the first crack of the bat, until the last out for Belleville. The Ponies notched two in the first frame, and maintained the lead throughout.

Belleville rallied in the fifth, when by a combination of hitting and errors they notched three.

Again in the eighth the Trunks scored a pair, but in the same frame Kingston scored the same number.

The proceedings were graced by the presence of Major F. L. C. Bond, general superintendent at Montreal District, C.N.R., who officiated behind the bat at the opening. W. D. Robb, vice-president of the C.N.R., pitched, and D. J. MacMillan, district superintendent here, at the bat. Dan fanned.

Oulette went the full route for Belleville, and performed rather creditably, but six errors at the wrong moments were too much for the Trunks.

When Kelly showed signs of blowing up in the fifth, he was relieved by Gallagher, who finished strong. Gallagher's place at left field was taken by Teeple.

Good ball featured the game in many spots, and the crowd, though disappointed in the result, enjoyed the play.

Neat work was displayed by the visitors when Batstone, Sommerville, and Jurvis pulled a double play. Steals were conspicuous by their absence, and base running was only fair.

Kingston's two runs in the first came from Nickle's healthy swat to left, which should have been a homer. Ground rules made it a double. Compeau followed with a smash to right, scoring Nickle, and Batstone's sacrifice brought in Compeau.

In the eighth Belleville had a grand chance to even up with two down. Hagerman hit to left field, and got to third when Batstone fumbled Williams' drive. Williams stole second and Meagher drove to left field, scoring both.

A. Weir was an easy third. Sommerville to Purvis.

Umpire Benson was called by Kingston for his decision in allowing Williams safe at home on this play.

The box score:

The Box Score.

Belleville.	AB	R	H	PO	A	E
Weir, ss	5	1	1	3	5	3
Ross, cf	5	1	2	0	0	0
Harry Mills, 1b	4	0	0	13	0	0
W. Mills, c	4	0	0	6	2	1
Hagerman, rf	4	1	2	0	0	0
Williams, 3b	4	1	0	1	2	0
Meagher, 2b	4	0	1	3	3	1
A. Weir, lf	4	0	0	1	0	0
Oulette, p	4	1	1	0	1	1
	38	5	7	27	13	6

Kingston.	AB	R	H	PO	A	E
Nickle, rf	5	1	1	0	0	0
Compeau, ss	5	2	2	3	4	0
Batstone, 3b	5	2	2	0	0	2
Sommerville, 2b	4	1	1	2	4	1
Cherry, cf	4	0	0	1	0	0
Gallagher, lf	4	0	0	3	0	0
Purvis, 1b	4	0	1	8	2	0
Rickman, c	4	0	0	10	0	0
Kelly, p	2	0	1	0	0	0
Teeple, lf	2	0	0	0	0	0
	39	6	8	27	10	3

Score by Innings.

Belleville	0	0	0	3	0	2	0	0	0	5
Kingston	2	0	0	0	0	2	0	2	0	6

The Summary.

Two-base hits, Weir, Nickle, Batstone; stolen bases, Ross, Williams; sacrifice hits, Batstone, Gallagher; double plays, Batstone to Sommerville to Purvis; left on bases, Belleville 5, Kingston 5; base on balls, off Oulette 5, off Kelly 1, off Gallagher 0; struck out, by Oulette 5, by Kelly 1, by Gallagher 5; hit by pitcher, by Kelly (Meagher).

Umpires, William Benson, Toronto, an Jack Dell, Oshawa.

Time, 1 hour 55 minutes.

GENERALS WON FROM COBOURG DYE COMPANY

C.G.E. Net 21 Hits and Pile Up 20 Runs, While They Held the Dye Mixers to 3 Counters.

USED THREE PITCHERS.

Art Primeau's Outfit Clout Out 10 Doubles—Hardill Bats 1000.

A ragged game of baseball was put up by the Dye Works team of Cobourg last evening in a Midland League fixture with the Canadian General Electrics. They were dead from their toes up and were walloped for 20 runs in seven innings, while they succeeded in registering three lone counters. The C.G.E. were never in danger and had the game their own way throughout. They hit everything the three Cobourg pitchers had to offer and registered a total of 21 clean hits, including ten doubles. The Dye Mixers did not have much to handle in the field as nearly every man up clouted out a clean hit, but at bat they were practically useless, and about all they did in this line was walk up, swing at three and trot back to the dugout, while the crowd that was of a fair size, sat and laughed at the way their players swiped at the ball.

The C.G.E. started off nice in the first inning when they scored two runs, and in every inning in the game, except the fourth, one or more runs crossed the plate. Cobourg's pitching staff was very weak, and although the team behind the pitchers were nothing to brag about, they only had four errors chalked against them. Bone head plays on the part of Cobourg also helped the C.G.E. to pile up their runs.

Bun Frost started on the mound for the C.G.E. and turned in a nice game. He pitched four innings, blanking the Dye Workers in both runs and hits, while he passed one man. He had plenty of speed and stuff, and worked nice in the pinches. He fanned six of his opponents, retiring the side in order in the fourth. Jeff Hardill took Frost's place on the rubber in the fifth inning, but did not get off so lucky in the three innings he pitched as Frost did. He fanned six men, but was touched for four hits and three runs, while he also passed two men. His fast ball was working nice, but he was a little wild, and several times he had three balls and no strikes on the batter and he would then turn around and strike him out.

Jeff Hardill led his team in batting when he batted one thousand, getting two doubles and a single in three trips to the plate. Abbie Rose and Eddie Dugan also got four hits apiece in five trips to the plate. Bob Ross caught a nice game throughout, while Herb Wolfe, in the left garden, had the feature catch of the game when he picked one out of a tree that looked impossible. Gord. Webb and Jack McCarney also made some nice catches, while Drope, in the left field for Cobourg, pulled down two hard flies. Shaefer, at third base, was derricked off the field in great style in the second innings when he began his usual crabbing at the rest of the players. He claimed that a bunt hit between the box and third was the pitcher's but he fielded it and then heaved it at the pitcher. For this he was yanked, and he well deserved to warm the bench for the rest of the game.

Box Score.

C.G.E.—	AB	R	H	PO	A	E
Wolfe, lf	6	1	2	1	0	0
McCarney, cf	5	3	2	1	0	0
Ross, c	5	3	3	12	1	0
Rose, ss	5	3	4	0	0	0
Dugan, 1b	5	3	4	2	0	0
McPherson, 3b	4	1	0	1	2	0
Ranger, 2b	4	4	2	3	1	1
Webb, rf	5	2	1	1	0	0
Frost, p	1	0	0	0	0	0
Hardill, p	3	0	3	0	1	0
	43	20	21	21	5	1

Dye Works—	AB	R	H	PO	A	E
Irwin, 2b	3	1	1	2	2	1
Johns, ss	2	0	0	4	4	1
E. Campbell, p, c	1	1	0	3	0	1
W. Campbell, c	1	0	0	1	1	0
Piper, p, cf	3	1	1	1	1	0
Drope, rf	2	0	1	1	0	0
Gordon, lf	3	0	1	2	1	0
Brenning, 3b	2	0	0	0	1	0
Shafer, 3b	1	0	0	1	1	0
Woods, 1b	3	0	0	6	0	1
G. Campbell, p	3	0	0	0	0	0
	24	3	4	21	11	4

Summary.

Earned runs—C.G.E. 15, Dye Works 3. Two-base hits—Hardill 2, Wolfe 2, Ranger 2, Rose 2, Ross and Dugan. First base on balls—Off G. Campbell, 1 in four innings; off Piper, none in 2 innings; off E. Campbell, 1 in two innings; off Frost, 1 in four innings; off Hardill, 2 in three innings. Struck out—By G. Campbell, 1; by Piper, 0; by E. Campbell, 2; by Frost, 6; by Hardill 6. Left on bases—C.G.E., 3; Dye Works, 3. Wild pitch—E. Campbell, 1; G. Campbell, 1. First base on errors—Dye Works, 1; C.G.E., 4. Double play—McPherson to Ranger to Dugan. Passed balls—E. Campbell, 1. Hit by pitcher — By G. Campbell, 1 (Ranger). Stolen bases—Irwin 1, E. Campbell 1, Ranger 2, Dugan 2, Ross 2, McCarney 2, Wolfe 1, Rose 1, Webb 1.

Score by innings—

C.G.E.	2	1	4	6	5	3	0	0	0	20	21	1
Dye Works.	0	0	0	0	0	3	0	0	0	3	4	4

Umpires—Barnes at the plate, and Turpin on the bases.

May Fling Javelin For Canada at the Olympiad

W. R. KENNEDY

MONTREAL, Can June 19.—A likely member of the Canadian Olympic track and field team is W. R. Kennedy of McGill University.

Kennedy was singled out recently by Capt. J. E. Cornelius, Canadian Olympic coach, as an athlete of great promise. Cornelius gave Kennedy some personal attention while here on a tour of inspection, and the McGill man responded impressively.

Cornelius, by the way, is a resident of Hamilton, Ont., and his appointment as Olympic coach was due to the fine success he had with the athletes at Hamilton Collegiate Institute.

TORONTO SPLIT WITH SKEETERS

Baltimore Lost to Syracuse —Rochester and Reading Divide.

BUFFALO WON.

JERSEY CITY, N.J. June 19.—(Canadian Press).— Jersey City and Toronto split yesterday's doubleheader, the Maple Leafs annexing the opening tilt by a score of 3 to 1, and the Skeeters taking the second, 3 to 2, the game being scheduled for seven innings. Jersey City was unable to locate Thomas in the opener and was limited to seven scattered hits. In the closing contest, Harry Frank held Toronto to a single blow in the first six innings but weakened in the seventh. Scores:

1st game:
Toronto..... 000 001 020—3 8 0
Jersey City .... 000 000 000—1 7 1
Thomas and Sullivan; Zellars and Freitas.
2nd game:
Toronto ..... 000 00 020—2 6 1
Jersey City ....101 000 01—3 6 0
Faulkner, Reynolds and Vincent; Frank and Konnick.

Split Double With Rain

BALTIMORE, June 19.—(Canadian Press).— Through the splendid hitting of Swansboro, Holden and Wetzel, and the fine pitching of Meine, Syracuse defeated Baltimore in the opening game of a doubleheader here yesterday. The visitors were leading 2 to 0 in the fourth inning of the second game, when rain and darkness called a halt. The Stars took two out of three games played here and have won eight of their last eleven starts.

Syracuse ..... 200 000 030—5 11 2
Baltimore ....000 010 000—1 7 1
Meine and McKee; Parnham and McCarty.

Rochester at Reading

READING, Pa., June 19.—(Canadian Press).—Rochester and Reading divided yesterday's doubleheader, the Keys winning the first, 7 to 6, and the Tribe taking the second, 3 to 2. The closing game was tied by Rochester on a bad throw by Brown in the seventh and won on Merkle's double and Lunte's single in the eighth. Score:

1st game
Rochester ..... .031 006 002—6 10 0
Reading ..... .100 030 21x—7 11 2
Karpp, Peterson and Lake, Head; Smallwood, Lynch and Haley.
2nd game
Rochester .....001 000 11—3 9 1
Reading .....101 000 00—2 6 5
Moore, Wisner and Head, Lake; Clary and Lynn, Haley.

Buffalo 11 to 3

NEWARK, June 19.—(Canadian Press).—Joe Reddy's splendid pitching and the Bisons' sacrifice hitting gave Buffalo an 11 to 3 victory over the Newark Bears yesterday. Reddy allowed but two hits until the final session, when he was tapped for five hits and three runs. Anderson hit a home run inside the park in the fifth inning. Score:

Buffalo..... 004 022 210—11 13 1
Newark ..... 000 000 003— 3 7 1
Reddy, Hill and Vanderberg; Lynch, Goeckel, Musante and Devine Hackbarth.

DETROIT TOOK ENTIRE SERIES FROM RED SOX

Tigers' Win Places Them Within Striking Distance of League Leaders.

CLEVELAND WON.

St. Louis Shut Out Philadelphia—Washington Beat Chicago White Sox.

DETROIT, June 19. — (Canadian Press).—Detroit won the entire series from Boston, taking yesterday's game, 5 to 3. The victory of the Tigers, coupled with the defeat handed the Yankees by Cleveland, places Detroit within striking distance of the American League leaders.

Bill Piercy, Red Sox pitcher, had to retire in favor of Murray in the first inning when he was struck on the head by a batted ball. Score:

Boston .....001 000 011—3 9 2
Detroit ..... .011 030 00x—5 11 1
Percey, Murray, Ross and O'Neill; W. Collins and Bassler, Woodall.

Manager Banished

CHICAGO, June 19.—(Canadian Press).——Washington defeated the White Sox, 5 to 4, yesterday in a hectic hitting contest. Harris' single with one gone in the ninth, a walk to Ruel, after Goslin's pop out, a fielders' choice, and Peckinpaugh's single gave the winning runs, as the Sox overcame an early lead, and until Washington's final at bat were ahead 4 to 3. Manager Collins was banished when he protested a force play decision in the ninth. Score:

Washington ....10 0200 002—5 11 2
Chicago .... ..100 111 000—4 9 1
Mogridge, Marberry and Ruel; Leverette, Faber and Crouse.

Browns Won all

ST. LOUIS, Mo., June 19.—(Canadian Press).—The Browns made a clean sweep of the three-game series with the Philadelphia Athletics by shutting out the visitors yesterday 5 to 0. Ken Williams hit his twelfth homer of the season in the eighth, scoring Sisler ahead of him. Score:

Philadelphia... 000 000 000—0 6 0
St. Louis..... 000 100 04x—5 11 0
Rommell, Meeker, Harris and Bruggy; Kolp and Severeid.

Cleveland Won

CLEVELAND, June 19.—(Canadian Press).—Cleveland made it three out of four from New York yesterday, winning 6 to 5, putting the winning run across in the ninth inning, when Speaker scored on Sewell's single after two were out. Score:

New York .... 022 010 000—5 13 0
Cleveland .....013 000 011—6 17 2
Hoyt, Bush and Hofmann; Smith and Myatt.

Nearly 300 radio books have been published in the last two years.

An Avalanche of Real Thrills!

Capitol Entertainment

TO-DAY - FRI. - SAT.

TOM MIX

In one of his best fast-moving dramas of the Far West—A regular Tom Mix Picture.

"A Mile-A-Minute Romeo"

With TONY The Wonder Horse

STAN LAUREL in "The Soilers"

Felix, The Cat
Sing 'Em Again
Capitol Review

FEATURE GAME OF THIS DATE

BEATS SOX BY 37 TALLIES.

One of the worst defeats in the history of major league baseball was that which the Mutuals delivered to Chicago at Brooklyn in the Professional Association game of June 18, 1874—38 to 1. Battery errors included, Chicago was charged with 36 bungles. The Mutuals scored in every inning. Bobby Matthews held the White Sox to two safe hits. The score:

Chicago—	R	H	O	A	E	Mutuals—	R	H	O	A	E
Force, p, ss	0	0	1	3	1	Higham, c	5	5	5	2	3
Meyerle, 3b	1	1	2	1	3	Allison, rf	4	4	7	1	1
Malone, c	0	0	1	2	12	Start, 1b	6	5	4	1	0
Devlin, 1b	0	1	8	0	1	Matthews, p	3	3	1	2	0
Treacy, lf	0	0	3	0	5	Hatfield, lf	5	3	3	0	1
Hones, ss, cf	0	0	2	2	4	Nelson, 2b	4	3	1	0	0
Peters, 2b	0	0	6	4	3	Burdock, 3b	2	2	3	0	2
Glenn, cf, rf	0	0	2	0	2	Remsen, cf	3	3	3	0	0
Collins, rf, p	0	0	2	2	5	Carey, ss	6	6	0	0	0
Total	1	2	27	14	36	Total	38	34	27	6	7

Mutuals	8	1	5	3	5	8	5	2	1	—38
Chicago	0	0	0	0	0	0	1	0	0	—1

First base on errors—Mutuals 18, Chicago 2. Earned runs—Mutuals 13. Wide pitches—By Collins 10, Force 11, Matthews 14. Umpire—Bechtel. Time—2.35.

PLAYING DATES FOR JUVENILES

Four Games Played and Local Teams Are Tied.

Four games have been played in the Juvenile series, giving Classics, Curlers and Maple Leafs each a win and a loss. Classics and Millbrook played to a tie score. The playing dates for the remainder of the first half of the schedule are as follows:

June 20—Maple Leafs at Millbrook
June 23—Millbrook at Curlers.
June 24—Classics at Maple Leafs.
June 27—Curlers at Millbrook.
June 30—Millbrook at Maple Leafs
July 2—Curlers at Classics.
July 4—Classics at Millbrook.
July 7—Woollens at Quakers.
(tie game).
July 8—Maple Leafs at Curlers.

The game on Wednesday, July 2, between Curlers and Classics, will be played at Nicholls Oval.

REGENT

The Coolest Spot in Town

William Duncan *with* Joe Ryan and Edith Johnson *in*

"The Man of Might"

Did you ever Dream of searching for Buried Treasure. See your Dreams Come True "In the Man of Might", an adventure story roaring with action that will jerk you from your seat and keep you thrilled from Beginning to end!

COMEDY, LARRY SEAMON in "HORSESHOES"

IT'S A SCREAM

Series "Fighting Blood"

POPULAR PRICES
MATINEE DAILY
DOORS OPEN 7.30

LADIES' SOFTBALL LEAGUE SCHEDULE

June 24—Quakers at C.G.E.
June 25—Y.W.C.A. at Thistles.
June 26—Woollens at Colonials.
June 27—Otonabees at Westclock.
June 28—Thistles at Quakers.
June 30—Y.W.C.A. at C.G.E.
July 2—Westclock at Woollens.
July 3—Otonabees at Colonials.
July 4—C.G.E. at Thistles.
July 5—Y.W.C.A. at Quakers.
July 7—Otonabees at Woollens.
July 8—Colonials at Westclock
July 9—Otonabees at Thistles.
July 10—Y.W.C.A. at Woollens.
July 11—Westclock at C.G.E.
July 12—Quakers at Colonials.
July 14—C.G.E. at Otonabees.
July 15—Thistles at Westclock.
July 16—Y.W.C.A. at Colonials.
July 17—Woollens at Quakers.
July 18—C.G.E. at Colonials.
July 19—Otonabees at Quakers.
July 21—Woollens at Thistles.
July 22—Y.W.C.A. at Westclock.
July 23—C.G.E. at Woollens.
July 24—Otonabees at Y.W.C.A.
July 25—Quakers at Westclock.
July 26—Colonials at Thistles.

CURLERS TAKE GAME FROM EAST CITY GANG

Beavers made Curlers go eight innings to win a 4-3 decision in a Midget series game at Exhibition Park last evening. The opposing hurlers, Sturgeon and Conners, kept the hits well scattered, and the fielding was unusually good. Jimmy Brooks, the Beavers' catcher, took a foul tip "to the stomach," but pluckily stayed in the game. Score by inning:

Beavers .. .. 02000001—3
Curlers .. .. 11000011—4

Batteries—Conners and Brooks; Sturgeon and McGee. Umpire—Morphet.

GOLF CLUB HELD WEEKLY LUNCHEON

The weekly luncheon was held at the Golf Club yesterday, with the captain, Miss Florence Scott, in charge. The competitions were in the hands of Miss Marjorie Hatton, assisted by Miss Rush. The ball for approaching and putting, which was donated by Miss Hatton, was won by Mrs. D. J. Lawrie, and the ball donated by Miss Rush for the blind hole was won by Miss Hatton. It is imperative that each player hand in three scores of eighteen holes before the 25th of June, as only those who do so are eligible for matches.

COVER OIL PAINTINGS.

Oil paintings should be dusted in the lightest and most skilful manner and should be covered always before sweeping.

BRITISH STARS OUTSHONE U.S. AT WIMBLEDON

Invaders Were Overwhelmed by Unfaltering Attack and Solid Defence.

TENNIS TOURNAMENT.

Even Molla Mallory Lost After Helen Wills' Defeat.

WIMBLEDON, England, June 19.—(Canadian Press).—British women overwhelmed the invaders from the United States in the three opening matches of the tournament yesterday afternoon. The United States champion, Miss Helen Wills, of California, fell before the steady and unfaltering attack and almost puncture proof defence of Mrs. Phyllis Covell, of England, in straight sets, 6-4, 6-4.

The English woman played with steadiness, fine courage and unfaltering judgment of timing and distance. From the first stroke to the last Mrs. Covell made no mistakes; everything that it was possible for her to reach she got her racquet on, and usually turned it at a forcing pace. Few of her drives went outside the lines of play, and still fewer of them were caught in the net. She simply stuck grimly with real British bull-doggedness to every play, plugging away at Miss Wills' backhand until the Californian girl was driven into error after error, both of timing and placing.

Those who have followed Mrs. Covell's playing for years said they had never seen her perform so well in the singles. Most of her past successes have been in the doubles. Yesterday she covered the entire court like a star of single encounters; she showed fine judgment in selecting the proper time to come to the net, putting many volleys beyond the reach of Miss Wills, who herself seldom resorted to the net game.

Miss Wills had recovered from her slight illness of Tuesday, but she played a wobbly game. Nothing went right for her. Except rare intervals her service flew too far beyond the net, or else plunged into it; her ground strokes were for the most part ill-timed.

Mallory Outplayed.

To the matches that followed the other British players brought the same resolute firmness, sureness of aim and certainty of pace that marked Mrs. Covell's triumph. Miss Kathleen McKane outplayed Mrs. Molla Mallory in almost every game, winning easily 6-3, 6-3. The United States ex-champion played well, and was never as wild as Miss Wills had been, but Miss McKane, who has added a great deal of speed to her strokes and footwork since last year, always found vulnerable spots, smashing low ground shots or crisp volleys at her opponent.

At times Mrs. Mallory rose to her best endeavors, comparable to the game she has played past years, but she was never able to quite able to catch up with Great Britain's ranking No. 1 player.

The doubles was a slam-bang sort of affair, with a great deal of volleying and played at a hard, fast pace throughout, but the English pair, Mrs. Covell and Mrs. Shepherd-Barron, played harder and faster than the Americans, Mrs. Marion Jessup and Miss Eleanor Goss, and never for a moment looked like losers. They won 6-2, 6-2.

The Feature Game.

In the feature event, Miss Wills began beautifully and with fine promise. Her very first serve in the opening game whizzed by her opponent for a clean ace. She won two more points immediately, making the score 40-love. Suddenly she began over-driving, usually with her backhand, and the score soon became deuce. She got the ad., but drove into the net to bring it back to deuce; Mrs. Covell got the next point, and Miss Wills double-faulted and the game was over and gone.

In the next game the pace quickened, Miss Wills driving harder, but less accurately. After they had carried it to deuce, Mrs. Covell eventually won on an ace.

Miss Wills tried two volleys in the third game, which she won on service. The fourth went to Mrs. Covell for a lead of 3-1. In this game Miss Wills netted five and shot two other points out on her backhand, which she was favoring, although her forearm strokes seemed to be more accurate.

At Deuce Twice.

Then came the critical fifth. If she won it, Miss Wills would have a chance to catch up; while, if she lost, it meant a score of 4-1 against her. She lost the game, after it had gone to deuce twice, netting several of Mrs. Covell's returns.

Miss Wills' failure to find a way over the net lost her the next game. Then, with the set seemingly gone, she launched an attack at the net on her own service, and with fine volleying won a love game.

Both played equally fast in the eighth, which reached deuce twice before Mrs. Covell won it, and with it the first set.

The Californian won the first game of the second set, but dropped the next three after running two of them into deuce. She won the fifth, but relapsed in the sixth, losing it without gaining a point, and she won only one point in the next.

Mrs. Covell now needed only one game for the match. The Californian girl began using her forearm at every opportunity and led an attack at the net. In this way she won two straight games, with only one point lost in each. This brought the score to 5-4, and aroused hopes that she might stave off defeat by winning the set and make a fresh start on the rubber. But it was Mrs. Covell's service, and she made the best of it by rushing to the net after each service, and finishing off Miss Wills by soft returns dropped just over the tape.

PONIES IN FRONT IN LEAGUE RACE

Kingston Half Game in the Lead as Result of Yesterday's Battles.

The hectic race in the Central Ontario League continues to grow in intensity and with the end of the schedule for the first half in sight, all four teams are still in the running.

The feat of Oshawa and Kingston in winning "on the road" from Peterboro and Belleville has tied the old dope up in a knot. The Ponies who early last week were in last place having lost four games in a row are now at the top of the heap as a result of three victories in succession while Belleville leaders a week ago are down in the cellar with the Petes and Oshawa tier for second. Here is the standing:

	Won	Lost	P.C.
Kingston	5	4	.556
Peterboro	4	4	.500
Oshawa	4	4	.500
Belleville	3	4	.429

The Ponies have but three games to play, home fixtures with Belleville and Oshawa and a game in Peterboro.

Of the Petes remaining four games three are away from home. The Solomon crew play in Oshawa Saturday, have a postponed game in Belleville on Monday, a regular scheduled game there on Wednesday and finish the first half with a home game with Kingston.

Oshawa have to play the Petes and Belleville in Oshawa and Kingston in the Limestone City while there is a tie game with Belleville to be played off if it affects the standing.

Belleville's five games calls for three home fixtures and two away from home.

So far as the Petes are concerned they have done better "on the road" than at home this season and they are still full of fight and very much in the running.

A number of fans will accompany them to Oshawa on Saturday.

Micky Murray did his bit to beat the Petes driving in half of the visitors runs.

Legon with .424 and Heckman with .333 are the only Petes in the .300 class although Hall is crowding the mark closely with .292. Johnston went hitless last night for the first time this season.

Do You Know Baseball?

By BILLY EVANS

QUESTIONS

1. With the score tied, ninth inning, pitcher fills the bases. He is taken out. Batsman hits safely on substitute pitcher, driving winning run across plate. What pitcher is charged with loss of game?—C. D. Y.

2. There is a runner on second base. The batsman hits a ground ball that strikes the base umpire working back of the pitcher on the foot. The pitcher recovers ball and throws runner out at third base. The umpire ruled that the runner who tried to go from second to third and was retired at that base should return to second. He ruled a dead ball and made the batsman hit over. The batsman on his second chance doubled, scoring the runner from second. What is the correct ruling?—M. D.

ANSWERS

1. In case you cite, the pitcher who put the runners on the bases is charged with the defeat, even though the hit that scored the winning run was made off the substituted pitcher. Scorers always strictly follow such a procedure in handling such situations.

2. When the umpire was hit by a batted ball, play was immediately suspended. The batsman was entitled to first base. No runners can advance on such a play except forced, therefore the runner originally on second should have simply remained on that base. The umpire erred in making the batsman hit over.

MAPLE LEAFS' WORKOUT.

Maple Leafs will have a workout at Exhibition Park at seven o'clock this evening. Arrangements will be made for the game in Millbrook tomorrow evening.

TOM MIX IN "A MILE-A-MINUTE ROMEO," AT THE CAPITOL — TO-DAY, FRIDAY, AND SATURDAY.

TWO FAST GAMES NEXT SATURDAY

Raybestos and Dyeworks and C.N.R. and C.G.E. at Exhbition Grounds.

Local fans will have an opportunity to see two fast games at Exhibition Park on Saturday afternoon. The opening performance will be a struggle beaween the Raybestos and Dyeworks, to keep out of the cellar. At their last meeting these teams played a ten innings game replete with sparkling plays and heavy hitting.

The second game will resemble a Central League affair as both C.N.R. of Cobourg and C.G.E. have several former seniors players in their ranks Three weeks ago in Cobourg, Punch Derry held the Electricians to two hits and he is in great shape and expects to repeat. The locals have their heaviest war clubs ready and are confident they can knock him out of the box.

The Exhibition Grounds has been made into one of the fastest ball parks in Ontario with plenty of seating accommodation and parking space. As there is no Central League game at Riverside Park, there should be a record attendance. The admission charged at these games is 25 cents including stand.

CANADIAN SOCCER TEAM LOST 6 TO 2

All Stars Beaten by Sydney Metropolitans—Have Good Record.

MANLEY, N.S.W., June 19.—(Special cable to the Canadian Press). — Canada's all-star soccer team went down to defeat before the speedy Sydney Metropolitans here yesterday by a score of 6 to 2. The Canadians, who were not playing their usual aggressive game, were outclassed in all departments. The Australians, after having enjoyed a long rest, played brilliantly. Three thousand persons attended. Bowman and Stobbart scored Canada's two goals. Mosher had an off day. The players who did the most effective work for the visitors, though they were not up to their usual standard, were Dierden, Stobbart and Anderson. The Canadians were obviously stale and played listlessly.

McLean, Lenning, Armstrong, Wilson and Hood did not play.

The Mayor of Manley delivered a warm address of welcome to the Canadian players before the game.

On Saturday, Canada will play the strong South Coast team. Canadians have now won six, lost three and drawn four.

ALL SAINTS' A. A. TEAM WIN THEIR FIRST GAME

The All Saints' A. A. baseball team made their 1924 debut last evening when they defeated the fast Reynalds' Bull Dogs at the Prince of Wales' grounds, the score being 15 to 10.

The teams were evenly matched, and good support was given the twirlers. The Bull Dogs led the scoring in the first counter, but the All Saints' came back stronger than ever. Parrington, Lewis and MacDougal did the twirling for the A. A. boys. All the pitchers pitched in fine style, using sharp breaking curves. Edgar, Reynalds and Goodson did the mound duty for the Bull Dogs. Their style was also good, but quavered at times. The game was close at times. Several times the Bull Dogs got men on third, but lacked the punch to get them home. Parrington's long homer in the third was easily the feature performance.

Score by innings—

Bull Dogs	3	0	0	3	0	0	3	0	0	—10
All Saints'	1	2	2	3	3	3	1	0	0	—15

Batteries—Edgar, Reynalds, Goodson and MacFadden. Lewis, Parrington, MacDougal and Hope.

SECOND DRAW FOR STRATTON TROPHY

The second draw for the Stratton trophy to be played on or before Tuesday, June 23rd, medal play:

Mrs. Webber vs. Miss E. Collins.
Miss Littlefield vs. Miss Morrow.
Mrs. Aylmer vs. Mrs. Waddell.
Mrs. Jamieson vs. Mrs. B. D. Hall
Miss F. Gladman vs. Mrs. Roy.
Mrs. L. W. Scott vs. Miss M. Hatton.
Mrs. Gardiner vs. Miss M. Rogers.
Mrs. R. Turner vs. Miss F. Scott.
Mrs. G. M. Morrison vs. Miss M. Rush.
Bye—Mrs. Martin.

KING'S WHARF IS MORE LIKE CITY

Village Storekeeper Will Sell Gasoline in Future—Tourists Arrive.

KING'S WHARF, June 19.—Mrs. Eugene Maloney and children, of Ennismore, are at present spending a few days, the guests of her sister and brothers here.

Mr. and Mrs. Wm. Perdue and family, of Peterboro, were Sunday visitors with Mr. and Mrs. Peter Perdue.

Miss Mary Callahan, of Millersmith, is spending a few days, the guest of her sister, Mrs. Patrick Duffy.

Jopling's meat truck from Peterboro made a trip through here on Wednesday and intend to continue every week. This makes three butchers coming through here, one each from Lindsay, Omemee and Peterboro.

Dr. Garnet Perdue, of Toronto, spent the week-end the guest of Mr. and Mrs. Peter Perdue.

Tourists Have Arrived.

Some forty tourists have arrived at the home of Mr. and Mrs. Thos. O'Neill for the season, and intend enjoying the waters of the Pigeon River. Mr. O'Neill has secured three motor boats for their accommodation.

Jos. O'Leary, the village merchant, has decided to sell gasoline. It will be a great convenience to the tourists and residents.

Mr. Geo. Ranson, who has a big patch of strawberries, reports they are well blossomed, and he expects an abundant crop this year.

The apple and plum crop in this locality promises to be a good one, as the recent frosts did not damage the fruit.

The recent rains were very welcome. Everything looks beautiful. The meadows are looking fine, but there is going to be no red clover in this part this year as the spring was too backward.

Mr. and Mrs. Simon Perdue, of Peterboro, were recent guests of Mr. and Mrs. Patrick Perdue.

JUNIOR LACROSSE

The Peterborough junior lacrosse team have arranged to play a game with Hastings on Tuesday, Jan. 24th. The team will be picked at Friday's practice at Central Park from the following players: Brown, Cowan, Stacey, Warde, Miller, Hayes, Curtis, Dundas, White, Mein, Taylor, Robinson, Nolan, Goodfellow, LeBarr, Mahood and any others wishing to try out for a place. All players are asked to be present at Central Park on Friday evening at six o'clock.

The Ukraine is the richest and most densely populated part of Russia.

Booth Tarkington is the only author who has twice won the prize of the Pulitzer School of Journalism for the best novel of the year.

THEATRES

AT THE REGENT

WILLIAM DUNCAN AND EDITH JOHNSTON IN "THE MAN OF MIGHT"

Vitagraph Six Reels of Mystery—Thrills—Suspense—Action

Cast:

Eric Carter	William Duncan
Sally Benson	Edith Johnson
"Cutcheek" Mullen	Joe Ryan
Henry Kohler	Walter Rodgers
Dick Martin	Del Harris
Wo Chang	Frank Tokanaga
Pedro Santos	Otto Lederer

Synopsis

Existence of a map to buried treasure is disclosed when "Cutcheek" Mullen attacks Captain Benson, a retired seaman. Benson dies, and his daughter Sally, and Eric Carter, her sweetheart, determine to seek the treasure. "Cutcheek" attempts to prevent them from obtaining the map, which had been cut up and a piece given to each of six men who made up a party headed by Captain Benson. Indian attacks had forced Benson to give up the search. "Cutcheek" was one of the original group and now seeks to gain the treasure for himself. Sally and Eric find the surviving members of the original treasure party and invite them to join the new hunt. "Cutcheek" steals their sections of the map, and by misrepresentation obtain the key to the map from Pedro Santos, the sixth man. Sally and Eric and their companions, undaunted by the attempts of the outlaw to put them out of the way, withstand Indian attacks and innumerable other hardships, and finally come into possession of the treasure. The outlaws are overcome in a terrible battle on board a ship, when they attempt to steal the treasure, and Sally and Eric are able to bring their adventure to a successful end. The picture was directed by William Duncan.

AT THE ROYAL

BOOTH TARKINGTON'S MASTERPIECE, "BOY OF MINE," AT ROYAL TONIGHT.

Patrons of this theatre who had the pleasure of seeing "Penrod and Sam," the J. K. McDonald production which so recently carried the whole country by storm, are to have an even better treat in "Boy of Mine," another J. K. McDonald production, directed by William Beaudine and adapted to the screen from the pen of Booth Tarkington.

"Boy of Mine" is really the most human story Booth Tarkington has ever written. It is a simple story built up to a great climax on simple situations.

Unlike "Penrod and Sam" it is not a "kid" picture. The plot revolves about a typical American boy (Ben Alexander), but most of the principals in this great story are adults.

"Boy of Mine" is a result of Tarkington's appreciation of the way "Penrod and Sam" was produced. This famous author wrote "Boy of Mine" especially for this production and it has never been published. Chances are it never will be until the whole world has had a chance to see a screen version of the story.

In the notable cast of "Boy of Mine" are: Henry B. Walthall, considered by many to be the best American actor of the day; Irene Rich, one of the most beautiful, artistic and charming leading women of the screen; Rockliffe Fellowes, who play in "Penrod and Sam"; Ben Alexander, who tops every youthful actor of filmdom; Dot Farley, famous on both screen and stage; Gene Jackson, the little pickaninny who added many a laugh to "Penrod and Sam," and Lawrence Licalzi, a twelve-year-old artist who is rapidly forging to the front.

Booth Tarkington's

Great Human Story of the Modern Home

ROYAL

NOW 2.30 AND 8

Even the Author said it couldn't be filmed any better than it is

LITTLE BEN ALEXANDER repeats his triumph here of "PENROD AND SAM"

CHARLIE MURRAY in "Helpful Hogan" | Half-Hour Western and Novelties

We won't say that "Boy of Mine" is the best photo-play in Town—But YOU WILL

AT THE CAPITOL

BIG SHOW AT CAPITOL FEATURES TOM MIX WITH STAN. LAUREL COMEDY.

As well as Tom Mix in "A Mile-a-Minute Romeo," the Capitol will offer Stan Laurel in his latest comedy hit, "The Soilers," a Felix the Cat cartoon, "Sing 'Em Again," and the Capitol review on its bill, to day, Friday and Saturday.

CLEVER COMPLICATIONS ADD TO INTEREST OF TYPICAL MIX POCTURE OF FAR WEST.

Ingenious plot complications give "Mile-a-Minute Romeo", the William Fox production that opens today at the Capitol Theatre unusual charm for a Tom Mix picture. By which we mean, in addition to the breathless action and expected number of thrills, Tom Mix offers in this recent motion story of considerable interest.

One of the uncommon situations presented is the Machivellian scheme of exterminating two rivals by contriving to get them to fly at each other's throat.

The crafty lover informs both rivals separately that each has insulted the other. A gun fight ensues in which the rivals learn that they have been the dupe of the third rival, and that their fight was "framed" to kill either or both of them.

Lucky Bill, played admirably by Tom Mix is one of the dupes. Having wounded the other dupe in the "framed" fight he offers to compensate by helping the latter elope with the girl. He is double-crossed innumerable times and finally forgets his diffidence so far as to attempt to get the girl for himself.

In no previous production, perhaps, does Tom Mix display his horsemanship so skilfully. Throughout the production he is almost entirely riding—wild. We do not believe this situation makes it easy to emote and for that reason declare Mr. Mix's performance extraordinary. Betty Jewel, leading lady, is very satisfactory, as is the entire supporting cast. Lambert Hillyer is responsible for the good direction.

THE OLD HOME TOWN—By Stanley

THE OPEN AIR CONCERT ON MAIN STREET LAST NIGHT WOULD HAVE BEEN A SUCCESS IF SOME ONE HADN'T TICKLED ONE OF THE DOCTORS HORSES—

LOCALS

DR. T. P. McCULLOUGH,

Eye, Ear, Nose and Throat Specialist, 165 Brock St., Phone 36W. dtf

TAXI.

H. Seabrook, Peterborough, day and night. 'Phone 1836 daytime, 2289J nights and Sundays. Reasonable rates 26d-164-3663.

ALL SAINTS' REHEARSAL.

All Saints' Choir will practice tonight at 7.30 o'clock. A full attendance is requested.

ST. JOHN'S CHOIR.

Rehearsal at 8 this evening; boys at 7.30 sharp. All members are urged to attend.

TAKES LOCAL OFFICE.

Mr. George Gibbons, of Red Deer, Alberta, has taken over the Peterboro office of the Mutual Life Company.

TRUTH MISSION.

The Truth Mission prayer meeting will be held to-morrow evening at 8 o'clock at the home of Rev. David and Mrs. McKee, 232 McDonnel Street.

NOTICE.

Anyone wishing to secure Concessions for Booth Stands for 12th of July Celebration, apply to Geo. Porter, 269 John Street. 'Phone 1285M. 3d-145-2407

HIGH TEA.

Tickets are on sale now for the High Tea in connection with the Y.W.C.A. Annual Garden Party, June 27, at Mrs. Geo. Macdonald's, 300 London Street. 1d-145-2443

COME TO W.O.W. MOONLIGHT

Down the River, Thursday, 19th June. Boat leaves Wharf 8 o'clock. Music provided by Aitkin's 4-Piece Orchestra. Tickets 25 cents. 3d-145-2405

STRAWBERRY SOCIAL.

St. Andrew's W. M. S. will hold a Strawberry Festival at the home of Mr. and Mrs. Wm. White, North Monaghan, on Thursday, July 10. 1d-144-2426

LADIES' WEAR

Ladies' under garments for summer wear in stock and Ladies' dressmaking. Let us tailor your new summer dress. Madame Pettit, 262 Hunter street. 16-18-20 2392

CARD OF THANKS.

Mr. and Mrs. Alen Lyons, 534 Park Street, wish to thank their many friends and neighbors, also the Rebeccas of Lindsay, for their kindness, in the death of their only child Olga.

BASEBALL.

Jack Deannard is entering a team in the Bantam League, and wants all youngsters who would like a tryout to report for practice at the King Edward School grounds tomorrow afternoon at 4.30 o'clock.

HEALTHFUL DRINKS.

You can easily make your own refreshing summer beverages by using Adams' root beer and Adams' ginger beer. Healthful and cooling drinks for hot days, 25c bottles make 5 gallons. Get it at Bond's Drug Store, corner George and Hunter Streets.

A BICYCLE LAMP.

A lamp on the front of your bicycle will add greatly to its appearance and give you greater security while riding after dark. All styles priced from $1.00 to $6.00. Bicycle accesories of all kinds. Whites Cycles and Sports Ltd., 212 Charlotte street. Open evenings. 3d-147.

DO YOU NEED AN ACCOUNTANT?

If you want your books audited or adjusted; if not satisfied with your book-keeping system; if you want your income tax return prepared for this or other years, or want some dispute adjusted. H. K. Middleton. Phone 911. dtf

KNOX NOTES.

The Sacrament of the Lord's Supper will be dispensed on Sunday morning next. Preparatory service and reception of members on Friday evening at 7.30. Choir practice at the close of the service. On Sunday evening next, Mr. Peaker will give an organ recital. He will be assisted by Dorothy Allan Park.

COME TO US

With letters, statements, reports, etc., which you wish to send out looking business like, and have them typewritten. We are Public Stenographers and Typists. We also sell, rent and repair typewriters and sell ribbons for all machines. TYPEWRITER SERVICE & SUPPLY CO., 332½ George St. 'Phone 229W. dtf.

McGILL MUSIC EXAMS.

The following were successful in the local examinations in Peterborough centre for McGill University Conservatorium of Music:

Senior Harmony— Marjorie L. Turner, with honors.

Elementary Theory—Ruby Quartermaine.

Primary Piano—Faith Boorman.

Intermediate Piano — Margaret Rome.

Elementary Singing — Marjorie Evans (with honors).

Junior Singing— Ruby Quartermaine (with honors.)

Examinations for the McGill University Conservatorium were conducted in St. John's parish house on Tuesday of this week by Dr. Herbert Sanders, F.R.C.O.

TRIPLE LINK CLUB.

Saturday afternoon excursion, June 21st. First of the season. Fallis' orchestra. Sports and good prizes. Boat leaves George Street Wharf 1.30 sharp. Adults 50 cts.; Children 25c. 3d-146-2421

Beautiful Silverware

The Desire to Give is as pleasing as to Receive. For those seeking a gift that is different we are suggesting a few of our many and beautiful gifts.

Flower Baskets, in old Dutch designs ..... $10.00 up

Bread Trays, in Plain and Fancy Designs ..... $3.00 Up

Cake Plates, in Old Dutch and Plain ..... $3.00 Up

Candle Sticks, in all sizes for from ..... $2.50 up

Casseroles, with Pyrex lining ..... $5.95 up

Pie Plates, with Pyrex Lining ..... $1.00 up

Flower Vases, in silver ....95c up Etc., Etc.

We can suggest to you many more that we cannot mention here if you will call.

WARNE BROS.
"Diamond Hall"
349 GEORGE ST.
'Phone 880

G.W.V.A. AUXILIARY.

The Ladies' Auxiliary of the G. W.V.A. are holding a social evening to-morrow night at eight o'clock at 625 Aylmer street.

GARDEN PARTY.

The Women's Guild of St. Luke's church will hold a garden party on Thursday, June 26th in the lawn of Mr. Alex Fitzgerald. Admission 10c. Supper served from 6 o'clock till 7.30. Price 25c. 2d-19-24-2449.

SUMMER BAZAAR.

The Ladies' Aid of St. Andrew's will hold a summer bazaar in the Sunday school from 4 to 6 on Tuesday, June 24th. Over 25 dresses for children and junior misses; children's underwear, aprons; homemade cooking and other articles. Tea will be served. 3d-19-21-23-2451.

AUCTION SALE.

Friday 1.30 at Hancock's. Divenette, oak dining suite, hall rack, tables, chairs, water power washer, kitchen cabinet, refrigerator, floor coverings, gas stove, lawn mower, garden hose, screen door, etc., etc. 1d-145-2445.

NOTICE.

Commencing Thursday, 12th June, and until the 31st August next, all Law Offices in the City will close at 1 p.m., Thursday Afternoons, and at 4 p.m. the other Business Days of the Week. 3d-11 18 25-2329

BANK CLEARINGS.

The bank clearings for the week ending to-day shows a decrease when compared with the ones of last week. This week they totalled $790,370, while last week they reached $823,708. For the same week one month ago they reached $784,724, and for the same week a year ago the lowest of the four was $719,669.

OBITUARY.

MRS. BERNARD BLASTORAH.

LAKEFIELD, June 19—The fuperal of Mrs. Bernard Blastorah will take place at 9 a.m. Friday at St. Paul's Church, Lakefield, and will proceed to St. Peter's Cemetery, Peterboro.

THE DESERTED VILLAGE.

(By W. H. Currie, in 'Canadian Forest and Outdoors')

"What happened here, old timer?
Where's the folks?
What struck the town—a Famine or the Flu—
That everyone should up and hit the trail
And leave the place to solitude and you?"

"Yes, stranger—'twas a famine cleaned us out.
When we located forty years ago
The country round as far as you cud see,
Was timbered jest as thick as trees cud grow.
Yes, Sir, there was a sight o' folks here then,
Had we bin wiser they'd a' bin here still,
But all we thought about an' all we did
Was cut the timber out to feed the Mill,
An' when we'd cut as far as we cud reach
An' nothing done to bring the young growth on,
The Mill shut down an' folks were forced to quit.
That's how it comes that all but me are gone.
I stick around because I named the place
That might ha' thriven had we only known
What we know now—Jest that you can't keep on
For years a-reapin' where ye have not sown."

REVERSIBLE COATS.

Reversible coats of black satin and black wool are very practical when cut on very plain, straight lines, since they take care of most of the occasions when one needs a wrap.

WATCH FOB.

The watch fob, which was so popular with the tailleur, is very smart now with the coat dress of striped wash silk or silk mohair.

POSTAL HELPERS FOR IMMEDIATE SERVICE ARE WANTED. SALARY, EIGHTY-FIVE DOLLARS PER MONTH. APPLY TO POSTMASTER.
PREFERENCE GIVEN TO APPLICANTS WHO HAVE PASSED CIVIL SERVICE EXAMINATIONS
2d1462452

APPEAL MADE FOR DELINQUENT BOYS

Rev. Father Bench of Oshawa Addressed K. of C. on Social Service.

An instructive address on Social Service, with particular application to the reclaiming of delinquent boys, was delivered by Rev. Father Bench of Oshawa at the season's concluding meeting of the Knights of Columbus on Tuesday night. For the success of this work, Father Bench emphasized the importance of a Juvenile Court, and declared that erring youths should be given every encouragement and consideration toward their return to normal living. Sentence to a reformatory should be the ultimate action. It should be resorted to only when all other efforts had failed. Father Bench asserted that reformatories did not reform. He urged the necessity of patience and perseverance with kindness and firmness in dealing with delinquent boys, and illustrated with instances from his long experience with the Catholic Charities Association of Toronto.

Father Bench expressed his admiration for societies such as the Kiwanis, Rotarians, Young Men's Board of Trade and others with the same purposes and objects which he had been associated with in Toronto, and while stressing the need of organization for social service, he had found that personal work was the most fruitful in the rehabilitation of wayward boys. Magistrates of Juvenile Courts were quite willing to commit such boys to the care and guidance of responsible men who volunteered their desire to attempt to save them for society and God so that they might be helped to grow up useful and honorable citizens. The Knights of Columbus, Father Bench suggested, had a work to do in this regard, and he assured them that they would experience a special satisfaction in helping under-privileged boys and those who went wrong, and that the individual member who undertook this service would be richly repaid with his successes, although he should be prepared for any disappointments which might be met with.

Father Bench was warmly thanked for his address which was a model of lucidity and packed with practical advice.

WEDDING BELLS

PALMER—ELLIOT.

A pretty wedding took place at All Saints' Church, on Wednesday, the 18th, at high noon, when Erma Willimena, daughter of Mr. and Mrs J. W. Elliott, of this city, was united in the holy bonds of matrimony to Charles Richard Palmer, son of Mrs. Palmer and the late W. H. Palmer of Toronto. The altar was prettily decorated with ferns, palms and hawthorne buds and the ceremony was performed by the Rev. J. Douglas Paterson, rector of All Saints' church, in the presence of a large number of relatives and friends of the happy couple.

The wedding march was played by Mrs. Logan. During the service the bride entered the church on the arm of her father. She looked pretty in a gown of shell pink and silver lace with tulle veil arranged in coronet fashion and wreath of orange blossoms. She carried a large bouquet of ophelia roses and orange blossoms and wore the gift of the bridegroom, a gold bar pin set with diamonds. The bridesmaid, Miss Valeria Roseborough, wore a lovely frock of green canton crepe. Her hat was of white milan, trimmed with white silk and lily of the valley and white shoes and stockings to match. She wore the gift of the bridegroom, a gold bar in set with amber and pearls, and carried a bouquet of Columbia roses. During the ceremony, Miss Edith Tucker sang very sweetly, "Because." She wore the gift of the bridegroom, a silver bar pin set with diamonds. Mr Albert Palmer, brother of the bridegroom, acted as best man, his gift being a pair of gold cufflinks.

After the ceremony, a reception and wedding breakfast was held at the residence of the bride's parents, 253 Rink street. The guests, numbering about 60, were received by the bride, her mother, and the groom's mother, after which Mr. and Mrs. Palmer left on the afternoon train to Rochester, where they will spend their honeymoon. On their return they will reside in Toronto.

The bride travelled in a handsome outfit of grey canton crepe, with hat and shoes to match, and wore a navy blue wrap. The bride received many handsome gifts from her many friends and relatives.

The following out of town guests were present: Mrs. W. H. Palmer, of Toronto; Mr. William Elliott, Cavan; Mrs. Ruby Tippet of Cavan, Mrs. Kelly and daughter, Margaret, of Toronto; Miss Edith Watt, of Toronto; Mr. and Mrs. W. Williamson, Millbrook; Mr. and Mrs. Best Mountpleasant; Mr. and Mrs. A. Dilman of Little Britain, and Mr. and Mrs. E. Dilman of Little Britain.

IN MEMORIAM.

DUNKLEY. — In loving memory of Florence Emma Dunkley, who departed this life June 19th, 1923;

The one we loved is now at rest,
Her fond true heart is still,
The hand that would have helped us on
Is now in Death's cold chill.
—Inserted by Mother and Father.

Society

Mrs. Joseph Lonergan, Charlotte Street, is spending some time with her little daughter in Niagara Falls, Ontario.

The condition of Mr. L. J. Picard, Jr., who suffered a serious attack of illness on Tuesday, is improved.

Mr. John C. Read, 581 King Street, who is a son of one of the old United Empire Loyalist families in the district, has just returned home after attending the celebration in Belleville.

Mrs. M. D. Williams, Mrs. John Miles and Miss Katherine Miles, of Syracuse, N.Y., are guests of Mrs. W. J. Kent, 11 Dennistoun Avenue.

Dr. J. A. Morgan and Dr. N. D. Buchanan are attending the fifty-fifth annual meeting of the Canadian Medical Association, held in Ottawa this week. Combined with this meeting is the forty-fourth annual meeting of the Ontario Medical Association.

Mrs. J. P. B. Sutherland, of New York City, is visiting her sister, Mrs. W. J. Kent, 11 Dennistoun Avenue.

Mrs. L. J. Sprague and son of New York, are visiting her sisters, Mrs. Lee and Mrs. Flannery.

Dr. M. McClennan, formerly of Peterboro, is in the city from Los Angeles on a visit with friends.

B. E. Park, B.A., son of Dr. H. T. Park, has been awarded a scholarship for ranking second in the recent Osgoode Hall examinations in the second year.

PREPARED FOR STRIKE

Canadian National Telegraphs Ready to Relieve Postal Tie-Up.

MONTREAL, June 19.—Assurance to the public that the Canadian National Telegraphs are not only willing but are prepared to come to their aid in the emergency which has arrived through the strike of the postal employees throughout Canada, were given this morning by W. G. Barber, general manager, who is in Montreal on business. Mr. Barber said: "The Canadian National Telegraphs are so well organized at the present time that they can handle, without any delay or confusion, all the business that may be given to them, no matter how great the volume. The officers of the system realized some days ago that there was a strong possibility of a strike by the postal employees, and steps were taken immediately to organize the company for the pending crisis. All employees on leave were recalled, and all leave was cancelled until further notice. Instructions were issued to managers and superintendents across the Dominion to be ready to give the public a day and night service during this emergency, that would not fail to expedite the transaction of business throughout the country.

SPEED

Jules Verne created a sensation when he wrote his book, "Around the World in 80 Days." That seems slow now. The other day the king of England sent a telegram which, relayed, circled the earth and came back to him in 80 seconds.

Radio does the same thing in a fraction of one second.

In Verne's day fast transportation of the HUMAN BODY was the goal Our generation has concerned itself also with fast transportation of THOUGHT. Give us the radio movie and we can stay at home and see the world, also hear the sounds of the far-off places. And who knows but what even odors will come by radio?—the fragrant lotus bloom, the stench of the jungle, the aroma of liquor in Cuba.

Renew Your Subscription

THE POSTAL STRIKE

Parleys between the Government and representatives of the Postal Workers yesterday were unsuccessful, and the majority of the clerks and letter carriers throughout the Dominion are now on strike.

It strikes the average Canadian that there is something radically wrong when the business of a whole nation can be held up by any branch of the Government service.

The strike, no matter how short in duration, will cause general confusion and inconvenience, and in business circles may result in heavy losses.

In addition, the general public will feel the effect of the tie-up because of lack of information in regard to relatives, and travellers and visitors will be greatly inconvenienced.

The Government seems determined to fight, realizing that a surrender now would leave the door open for more demands in the future, and from other branches of the civil service.

The issue is simply whether the Government of Canada is to rule or whether the employees of any particular branch of the civil service are to be allowed to assume power.

If it is to be a fight, the Government should see to it that the struggle is not half-hearted.

The strike comes at a time when there are thousands of men out of employment.

If, as is intimated, the men now on strike, are considered as having read themselves out of the civil service then no time should be lost in replacing them.

The business of the nation must go on, strike or no strike. And every hour lost in inaction represents a heavy loss to the country.

Satisfaction Guaranteed to Motorists
JUST ARRIVED "SHELL" GASOLINE.
More Miles, More Power. No Carbon.
Prove these statements by "filling up" at the
Acme Gasoline Station
124 CHARLOTTE STREET
O. M. HENRY, Prop.
Opp. Greene's Music Store
3d-18-21-23

LEASE EXPIRING MUST VACATE
The Vanity Millinery
PHONE 6717
186½ CHARLOTTE ST.
Friday and Saturday, Special Sale of Sport Hats and Ballors at $3.95. Trimmed Hats.....$3.95
On all other hats 25% and 50% reduction.

Lease Expires —Must Vacate
We have several lines to offer yet that will be a great saving for you. Muslins and organdie, suitable for Misses' and Children's Dresses; also Summer Dress Tmimmings, neck wear and Children's Headwear.
A. V. LAWS & CO.
186½ Charlotte street.
2d-146-2436

Friday and Saturday Specials!

10 lbs. Sugar	85c	Tomatoes, Standard brand	17c
Laren's Coffee	59c	Aylmer Brand	20c
Myrtle Creamery Butter	31c	Peas, Corn, Maple Leaf Brand	15c
Rolled Oats, 6 lbs	25c	Vegetables, Ripe Tomatoes, Bananas, Strawberries, Peterboro Ice Cream, Cone or Brick.	
Corn meal, 6 lbs	25c		
Corn Flakes, each	10c		
Matches, 3 for	29c		

JAS. GUIRY, GROCER
CORNER PARK AND ELM STREETS. PHONE 1946W.
Phone your Orders and have them Delivered.

The STAR CAR
MODEL C **$700**
DELIVERED.
$820 FOR MODEL F
DELIVERED
TERMS CAN BE ARRANGED
SEE THESE BIG VALUES AT
DURANT and STAR MOTOR SALES
Phone 98. 171-175 Hunter Street
Oriental Hotel Building

TWO PACIFIC STEAMERS COLLIDE IN DENSE FOG

ST. JOHN'S, N.F., June 19 (Canadian Press).— The Canadian Pacific liner Metagama collided with the Italian steamer Clara Camus seven miles off Cape Race during a dense fog yesterday.

The Metagama's stokehold is reported full of water, and the Camus was badly damaged.

Both vessels are heading for this port.

ELIZABETH CHATTEN.

The family of Mrs. Elizabeth Chatten, 610 Bethune Street, wish it to be known that the rumour spread throughout the city yesterday that Mrs. Chatten has passed away, is not true.

LATE WANT ADS.

NURSING — PRACTICAL NURSING Rates reasonable. 'Phone 1906J. 3d-147-3861

Stoney Lake Navigation Co.
Commencing Monday, 16th inst., until further notice, steamer will leave the lakes in the morning and will arrive at Lakefield to meet the motor 'bus, arriving at Peterborough at 12 o'clock. Steamer will leave Lakefield on arrival of noon train, for the lakes.
FRANK YOUNG, Manager.

Grady's
The South-End Service Store.
SPECIALS FOR THIS WEEK

Salmon, 1lb. Tins, each	10c
Breakfast Bacon, Sliced, lb.	27c
Cooking Onions, 3lb.	25c
Christie's Sodas, lb.	18c
Ginger Snaps, 2lb.	25c
Fancy Biscuits, Mixed lb	25c
All Laundry Soaps, per Bar	7c
Window Screens, each	60c and 65c

Fishing Tackle.
Hi-Test Gasoline, Medium and Heavy Motor Oil.
Try a Set of Bodin, No Chamber, No Carbon, Spark Plugs for your Car, and Reduce the Gasoline Bill.
Neilson's Ice-cream in Bricks, Bulk, or Cones.
W. J. GRADY
Corner Lock and Lansdowne Streets
'Phones 537, 2142 - We Deliver.

Open a Charge Account WITH US
We sell all kinds of Furniture, House Furnishings, Carpets, Rugs, Beds and Bedding, Stoves, Baby Carriages, Floor Oilcloths, etc., on easy weekly payments. Prices guaranteed the lowest in the city.
HOME FURNISHING CO.
208 Charlotte Street
H. Florence, Prop.
Phone 1428w
26d-tfs-143

DEATH.

MERCER. — On June 18, Jean Affleck Mercer, beloved younger daughter of the late Andrew Mercer and Mary Brodie Mercer, Toronto.
Interment, Little Lake Cemetery, Peterboro.

LEAHY.— The death occurred at St. Joseph's hospital Wednesday afternoon, June 18th, of Julia Leahy, daughter of John Leahy, of Douro.
The funeral will take place on Saturday morning from the family residence to St. Joseph's church, Douro and thence to St. Joseph's cemetery for interment. 1d-145-3845.

WILTED VEGETABLES.

Never buy stale or wilted vegetables because they are cheaper. They are likely to be unwholesome.

Dr. Goodwin Chiropractor
PALMER GRADUATE
106-108 Barrie Building.
Lady Attendant. 'Phone 431
Hours: 10-12 a.m., 2-4 and 7-8 p.m.
Office Closed Tuesday evenings, and Thursday afternoon and evening.

W. LAWSON'S Piano Show Room
New and Second-hand Instruments at Very Low Prices.
Your Inspection Invited.
144 HUNTER STREET

For Better Vision
—FOWLER'S Expert Service and the "PEBLO" Quality Lenses are the road to "Better Vision." Use both if you value your Eyesight.
A. A. FOWLER
Phm.B., Eye Specialist.
Ground Floor. - 373 George Street.

CHIROPODIST
DR. N. D. FOOTE
107 Barrie Bldg.
Hours: 9 a.m.-5.30 p.m. Evenings by Appointment.
'Phones: Res. 691J. Office 1710W.
Belleville Tues. and Wed.

2 lb. Ginger Snaps, 25c

Buy 1 Can Mazola Oil at 32c, and get 1 Tin FREE.

4lb. Jar Taylor's Jam	79c
3lb. St. Williams Strawberry	69c
4lb. Shirriff's Marmalade	69c
2 Cans Peas	25c
Canned Pears, each	15c
3 Jell-O Powders	25c
Water Glass, Tin	14c
Eagle Brand Milk	20c
Fry's Cocoa, Tin	23c

Bring your Comfort Soap Coupon here—5 Bars for 25c
We give you with each Coupon, 3lb. Sugar 25c

10 lbs. Sugar	83c
"3 B." Brand Choicest Creamery Butter, made in the finest Creamery in Ontario, lb.,	34c
Fresh Eggs, Dozen	25c
Pure Lard, lb.	16c

Buy 1 Tin Swift's Classic Cleanser at 10c, and get One Tin FREE.

4 Grapefruit	25c
3 Pkgs. Corn Starch	25c
6 Rolls Toilet Paper	25c
Devon Bacon, lb.	25c

(This is a sugar-cured Bacon, and is equal to any 50c Bacon on the market).

60 Hunter Street East — **Boyle's CASH & CARRY GROCERY.** — 168 Charlotte Street

High Grade Dairy Butter, lb. 30c

Bacon Sliced, sugar cured lb	28c
Mild cured Bacon, ½ or whole side	20c
Lard and Shortening lb	16c
R. B. Lard, 3 and 5 lb pails	20c
Prints	21c
Ommeo Creamery Butter	35c
3 lbs. Dates	25c
3 lbs. Prunes	25c
2 lbs. Raisins	25c
4 lbs. Br. Rice	25c
10 lbs. R. Oats	39c
6 lbs. Corn Meal	25c
4 lbs. Graham Flour	25c
Eggs, strictly fresh	27c
Lombard Plums, 2 cans	25c
Pears, can	15c
Red Raspberries, 4 cr	$1.00
Pine Apples, tin	20c
Peanut Butter, pail	25c
White Heart Cherries, 2 tins	35c
Peaches, tin	25c
Sweet Corn, 3 tins	35c
Honey Du Corn, 2 tins	35c
Peas standard 2 tins	23c
Aylmer Peas, choice tin	15c
French peas, 3 tins	$1.00
Tomatoes, 2 tins	35c
Tomatoes, choice, tin	20c
Drudge, reg. 10c, 4 for	25c
Pickles, bulk, quart	35c
Pickles, sweet, pint	30c
Pickles, Mustard, quart	35c
Jam, 4 lb. pail	59c
Cornstarch, 3 for	25c
Fry's Cocoa	23c
Tea Special, lb	59c
Soap Laundry, 10 bars	69c
2 lbs. Ginger Snaps	25c
Grape Fruit, 4 for	25c
Grape Fruit, 3 for	25c
Oranges, dozen	25c
Lemons, the best.	30c
Bread, large loaf	16c

SUGAR AT LOWEST PRICES. BUY REDPATH'S FOR PRESERVING—WE SELL IT.

DRUG SUNDRIES. ICE CREAM AND SOFT DRINKS
OPEN EVENINGS

ALLEN'S CASH & CARRY
241 and 243 George St. - - Phone 730w

"It's Confidence That Does It"

Final Plant Sale

Our last big supply of bedding plants for this season are on sale for Friday and Saturday. Very special low prices to clean them all up. Asters, Snapdragons Marigolds, Nasturiums, Sweet Alyssum, Lobelia, Nicotine and others.

Single box 15c, 4 for 50c, 9 for a $1.00

PLANTS.

Salvia, nice fresh stock	20c
Tomatoes, healthy and ready to jump, box	20c
Peppers, Celery or 2 boxes	20c 35c
Cannas and Geraniums 2 for or dozen	25c $1.40

Baby Rambler Roses, in bloom, for Decoration Day, 75c to 90c

Cabbage, a good winter variety 12 for 10c; 100 for 75c

CANNED GOODS.

Standard Corn, 2 for	25c
Choice Corn, 2 for	35c
Honeydrop Corn, tin	20c
Peas, choice, 2 tins	25c
Peas, Early June, or 6 for	17c 95c
Tomatoes, choice, tin	20c
Pumpkin, choice, tin	18c
Salmon, ½s pink, 3 for	25c
Salmon, red, 1-2s 2 for	25c
Salmon, Tiger, lb. tin	20c
Salmon, Sockeye, ½ lb tin	20c
Kippered Snacks, 3 for	25c
Kippered Herring, 2 for	25c
Sword Fish, makes a delicious salad, large tin	25c

PRODUCE.

Perfect Bacon, living right up to all we said about it. Every user well pleased, lb 40c
Gunn's Back Bacon, in casing, lb. 55c
Gunn's Virginia Hams, lb. 60c
Gunn's Sandwich Hams, lb 50c
Gunn's Tip- top Bacon, lb 30c
Cheese, new, lb 22c
Cheese, old, lb. 30c
Cheese, Cream and Kraft lb 40c
Cheese, Cream and Pimento, pkg ..... 15c and 25c
Cheese, Roquefort, lb 75c
Honey, 10 lb. pail Clover $1.45
Honey, 10 lb. pail Amber $1.15

CEREALS.

Shredded Wheat, 4 for	55c
Puffed Wheat, 4 for	55c
Puffed Rice, pkg	20c
Kellogg's Corn Flakes, 2 for	25c
Quaker Corn Flakes, pkg	11c
Post Toasties, 2 pkgs	25c
Post Bran, 2 pkgs	35c
Krumbled Bran, pkg	25c
Tilson's Bran, pkg.	25c
Kellogg's Bran Flakes, 2	25c
Rolled Oats, 10 lbs	40c
Wheatlets, 4 lbs	25c
Corn Meal, 4 lbs	25c
Graham Flour, 4 lbs	25c

SUNDRIES.

Cream of Tartar, finest lb	50c
Matches, 3 pkgs.	25c
Nu-jell, 3 pkgs	25c
Ammonia Powder, 3 pkgs	25c
Corn Starch, 3 pkgs.	25c

Shop Friday—Benefits you as well as us. All week-end Specials are on for Friday Shoppers.

Campbell Creamery Butter for Goodness Sake

PORTER S. WHITE
334 George St. - Two Phones 1960 - 1961

TOM MIX
"A Mile-A-Minute Romeo"
CAPITOL - Now

The Evening Examiner

PROBABILITIES.
South-westerly winds; mostly fair and warmer; thunderstorms in some localities. Saturday—Unsettled with scattered showers.

VOL. LIV., No. 145 — PETERBOROUGH, FRIDAY, JUNE 20, 1924 — PRICE THREE CENTS

Buy Your BARNET REFRIGERATOR Saturday — Easy Payment Plan
Complete New Stocks of Vacation and Home Merchandise The GRESSMAN Company Limited

CO-OPERATION IS URGED AT U. F. O. ANNUAL PICNIC

Co-operative Methods of Marketing Lauded by Organizer From Paris.

THE REFERENDUM

Rev. A. H. McConnachie Regretted Action of Farmers in Entering Politics.

(By Staff Reporter.)

The annual picnic of the combined U.F.O. Clubs of Cavan and South Monaghan took place yesterday at Wallace's Point, with an attendance of between five and six hundred people, a total made lower than usual on account of the annual picnic of the Peterboro U.F.O. Club, held yesterday, also in Smith Township. Speakers at Wallace's Point were Mr. John F. Martin, of Paris, Ontario, organizer for the U.F.O. Co-operative Company, and Mrs. F. Webster, of Oakwood, secretary of the United Farm Young People's Society for the County of Victoria. Rev. A. H. McConnachie, of Centreville, also spoke briefly. Others present on the platform were Mrs. J. White, of South Monaghan, a prominent member of the U.F.W.O. Club, and S. Staples, ex-M.L.A. for East Durham. E. Anderson, president of the combined South Monaghan and Cavan Clubs, occupied the chair.

The picnickers were made heartily welcome on the spacious and attractive premises at Wallace's Point owned by Mr. and Mrs. Cardwell. The weather was propitious all afternoon, a very light shower being the only intermission in a perfect picnic day, and merry parties enjoyed picnic suppers on the grass, and patronized extensively the ice-cream booth. Two baseball games, with a softball game by two competing teams of ladies, were played off before nightfall. A dance in the big dance hall on the grounds ended a pleasant day. c

Interesting Speeches.

A brief address by the chairman was followed by the speech of Mr. J. F. Martin, who spoke on the necessity of co-operative methods in marketing farm products, and the advantages to be derived from the system. Instancing the example of the manufacturers of farming machinery in eliminating competition and combining to sell their products at a fixed price, Mr. Martin said: "We should take a leaf out of their book and try and do the same thing."

Speaking of the haphazard system

(Continued on page 3.)

LOCAL STRIKE ENDED TODAY

All Hands Reported for Duty in Peterboro Office This Morning.

CRISIS PASSED

The postal strike is ended, so far as Peterboro is concerned.

Postmaster John Corkery expressed his pleasure this morning in the agreement that brought all his men into the office to resume work at opening time. There was a meeting of the postal workers last night that lasted into the early hours of this morning. Mail carriers were out on their routes at 8.30, and the work had not become so badly disorganized, the Postmaster said, that it will not take long to get back to normal.

The telegraph offices in the city were kept busy yesterday with the extra work sent their way through the failure of the mails, and several firms sent messengers to Toronto to convey their private mail.

At noon to-day the committee representing the Peterborough Letter Carriers issued the following statement:

"For the benefit of the local labor unions and the public generally, the Letter Carriers of this city beg to state the reason for returning to duty after being called out by their Federated secretary, was the effect of a telegram being received by the Postmaster to the effect that the positions of the postal workers would be filled, which caused a certain number of the postal clerks to change their attitude in regard to remaining out, thereby causing the Letter Carriers to also return to duty as we could not carry on the strike without the support of the full local staff."

Signed on behalf of Local Carriers,

J. J. GRISDALE, Pres.
G. S. CARTER.
E. E. LEE.

Special arrangements were made by The Examiner to receive its news during the tie-up, and while by far the larger part comes by telegraph there is to-day the usual full complement of district news for the early mail edition.

Wins Office

Hugh Kennedy, recently appointed Chief Justice of Ireland. He was formerly Attorney-General.

FREIGHT BOATS RETURN PROFIT

Sir Henry Thornton Tells House Government Ships Made $78,026 in Year.

ESTIMATE APPROVED

OTTAWA, June 20. — (Canadian Press). — Eight grain steamers operated by the Government Merchant Marine made 107 trips, carrying 11,387,000 bushels, on the Great Lakes last season, Sir Henry Thornton told the House of Commons committee examining the Canadian National Railway and Government Merchant Marine account, yesterday. On these voyages the earnings were $585,288, and operating expenses $507,261. A profit of $78,026 was shown; this figure did not include interest charges, said Sir Henry.

The estimate of $900,000 for Merchant Marine was approvad by the committee.

The Hotel Scribe.

Major Graham Bell, Deputy Minister of Railways, said he had gone to Europe in the summer of 1923 regarding the purchase of the Hotel Scribe. He found that Mr. Aronovici, who had acted for the railway company in the purchase, had plans to rent the upper stories of the Hotel Scribe building to a hotel company at what would probably be considerable profit to himself. This was disapproved and the plan abandoned. Later Mr. Aronovici stated that he had no wish to make any money out of the thing. Major Bell made the arrangements for the formation of the company to make the purchase, and the necessary loans. He returned to Ottawa and received the informal consent of the Government to proceed with the purchase.

The difficulties encountered in getting the tenants out of the Scribe building were outlined. Major Bell had declined to pay to Mr. Aronovici commission on any transactions for which vouchers could not be produced. The final settlement with him was 1,735,000 francs. The total cost for the Hotel Scribe transaction was $2,700,000. Major Bell was of the opinion it was the finest site in Paris.

It was estimated that, by the time the offices were rented and occupied it would return six per cent. The alterations would cost between five and six thousand dollars.

Sir Henry Drayton asked if it was true that the matter had never been before the C.N.R. directors previous to its being made public in the House of Commons last June.

"That is correct," said Sir Henry Thornton.

Sir Henry Thornton declined to give the names of the two gentlemen who had given him the information he had regarding the value of the property. Sir Henry also objected to disclosing the name of the New York syndicate that had originally undertaken to finance the purchase. Later the deal had fallen through.

Three-tenths of the earnings of a Belgian convict are given to him at the end of his term of imprisonment.

BLOCK DANCE TONIGHT AT RYE'S.
BLOCK DANCE TONIGHT WITH SPECIAL PRIZES. NICE CROWD. EXCELLENT FLOOR. GOOD MUSIC. 1d-145

NOTICE.
THE ODDFELLOWS' DECORATION DAY IS POSTPONED UNTIL SUNDAY, JUNE 29TH.—R. J. MARTIN, CHAIRMAN COMMITTEE. 3d147 2437

CARE URGED IN LEPROSY STUDY AT CONVENTION

Ten Cases in New Brunswick and Nine in British Columbia, Says Doctor.

SMOKING DEFENDED

Canadian Medical Convention Heard Prominent Speakers at Ottawa.

OTTAWA, June 20. — (Canadian Press).—The Canadian medical profession were urged by Dr. J. D. Page, of the Federal Department of Health, at the Canadian Medical Convention here yesterday to investigate leprosy more closely so that they could diagnose the disease when a leper, not knowing what he was suffering from, came to the physicians for treatment.

He instanced the case of a girl visiting various doctors for two years before a correct diagnosis was made that she was afflicted with leprosy. At the present time there were ten cases of leprosy in New Brunswick, of which four were active, while there were nine cases in British Columbia, of which seven were active.

Smoking Defended.

The "athletic heart," like the strained heart, were myths, while evidence of tobacco causing a permanent disease of the heart was meagre, declared Dr. John Parkinson, of London, England, eminent authority on heart disease. He said that even excessive smoking did not injure the heart permanently, nor was there evidence to show that heart disease originated from smoking to excess.

The main causes of heart disease were rheumatic fever, known as heart fever, and syphilis.

He urged medical men to try and decide with accuracy whether heart disease existed or not. This was important, because by excluding heart disease, the patients were relieved in their minds and confidence restored. He deplored the tendency to reject men during the war on the slightest evidence of valvular disease, and added that the same process was going on in civil life. It should be a point of honor with the medical profession not to cause needless alarm in giving judgment which had neither discovered good ground for assurance of heart disease, nor omitted to sift the evidence, he said.

COUNTRY MAY LOSE ITS COAL RESERVE

Senator Pope Says Facts Are Being Concealed and Urges an Investigation.

OTTAWA, June 20. — (Canadian Press).—Senator Pope, in the Senate yesterday, spoke on his inquiry in reference to the alienation of coal lands within the national coal reserves in Alberta and also regarding the correspondence between the Government of Canada and that of the United States in so far as the Isenburg lease in this area was concerned. He gave notice of a special committee to inquire into the position of leases in the national coal reserve.

Senator Dandurand said that there were 200,000 acres in this coal area, and but seven leases amounting to 7,500 acres held by private parties. These leases were either in existence before the reserve was created or applications had been made for them. The Government was not in a position to deal with the international phase of the situation, but that he would give all other information asked for except that as regarded the correspondence with the United States authorities. He could not see the necessity of a private special committee.

Senator Pope felt the facts about this coal reserve were being concealed. These leases to private parties had been in arrears and had not been cancelled as had been done with the Isenburg leases. This discrimination had produced serious complications and the country was in danger of losing the whole coal area.

COMING, TUESDAY, JUNE 24TH
SIR GEORGE FOSTER AND HON. E. C. DRURY WILL ADDRESS A MASS MEETING IN ST. PAUL'S CHURCH, AT 8 P.M. ON PROHIBITION AND THE ONTARIO TEMPERANCE ACT. A PROHIBITION MEETING WILL BE HELD THE SAME AFTERNOON, COMMENCING AT 2 O'CLOCK, IN THE MURRAY ST. BAPTIST CHURCH. ADDRESSES BY REV. J. BAILEY, SECRETARY OF THE ONTARIO PROHIBITION UNION AND MRS. R. G. SMYTHE, PRESIDENT OF THE ONTARIO WOMEN'S PROHIBITION COMMITTEE. THE PUBLIC ARE INVITED. 2d146 2446

BRITAIN ASKS U.S. TO TAKE OVER EFFECTS

Cummins' Withdrawal From Mexico Necessitates Request for Protection.

MISSION CANCELLED

President Obregon Stopped Proceedings to Expel British Agent.

WASHINGTON, June 20 (Canadian Press). — Action of the State Department in instructing Charge Schoenfeld at Mexico City on Wednesday to take over the archives and effects of the British Legation contemplated only the actual physical custody.

So far as now is known the request for this action did not include the assumption by the United States of the task of watching over the interests of British nationals nor of exercising any other functions.

The British Government continues to retain in Mexico its Consulate-General and Consuls in various parts of the Republic. It is assumed here that the Consul-General in Mexico City will transmit to the Foreign Office whatever communications are necessary between the two countries.

The necessity for passing the custody of the Legation into the hands of the United States or those of some other nationality arose from the fact that Consuls do not enjoy diplomatic immunity as do diplomatic representatives.

Under the arrangement made, the British Legation now is under protection of the United States Embassy, and entitled to all the immunities of the Embassy.

CUMMINS WITHDRAWN.

MEXICO CITY, June 20 (Canadian Press). — Proceedings of the Mexican Government to expel Herbert C. Cummins, British Agent, were ordered stopped yesterday by President Obregon upon his arrival in Mexico City.

This action was taken by the President after he had conferred with Foreign Minister Aaron Saenz, and learned that Great Britain had ordered Cummins' withdrawal, to-day.

ACTION DEFENDED.

LONDON, June 20 (Canadian Press). — In the House of Commons yesterday Premier MacDonald defended the action of Agent Cummins in connection with the safety and well being of a British subject, Mrs. Evans, and read the letters regarding which the Mexican Government had complained.

The Premier declared the behavior of the Mexican Government, however regarded, had been excusable.

This evoked cheers from the House.

Mr. Macdonald indicated that there would be a cancellation of the British mission under Sir Thomas Hohler, which was about to proceed to Mexico to make inquiries with a view to Great Britain's formal recognition of the Mexican Government.

NEXT BEST THING.

Fresh rust on the bumpers can be removed without the aid of nickel polish if the latter isn' handy when the car has been brought in at night. Dampen the end of a rag and rub the parts affected. Then dry. Sometimes a little moisture on the bumper, if the car is brought from the cold into a heated garage, will answer the purpose of a temporary cleanser if rubbed with a dry rag.

PEPALL DECISION DEFERRED

WASHINGTON, June 20.—(By Canadin Press).—Papers in the case of Andrew Pepall, who is fighting extradition to Canada, have reached here from Los Angeles. The Department of Labor informed the Canadian Press yesterday that there would be no decision for a day or two.

SUMMER WOOD.
PINE MILLWOOD, CUT 12 IN. LONG, $4.00 PER TEAM LOAD.—ALFRED MACDONALD LUMBER CO., LTD. PHONE 176. 3d148 2471

BASEBALL RIVERSIDE PARK
SATURDAY, JUNE 21st, AT 3 P.M.
CRESCENTS vs. LAKEVIEWS
A direct wire has been arranged from the big game in Oshawa. The score by innings will be given on score board and all feature plays will be announced between innings by umpire.
Admission 25c — Stands Free

Pickled Pickerel Took a Part In First Fish Take

BRANDON, Man., June 20.—(Canadian Press).— Some big fish are being caught in the Assiniboine river in this distrct. On Wednesday an angler caught a pickled pickerel and was in the act of hauling in his catch when a big muskalonge swallowed the pickerel ,hook and all, resulting in the angler getting two fish with one bait. The muskalonge, which is being mounted, is forty inches long and weighed 17½ pounds.

LASHES GIVEN FOR DRUGGING

Nick Gregorchuk Convicted of Drugging and Robbing Two Men.

CRIMINAL COURT BUSY

WINNIPEG, Man., June 20. — Thirteen years in the penitentiary and twenty lashes, was the sentence passed yesterday by Justice Adamson on Nick Gregorchuk, convicted at the present criminal assizes of drugging and robbing Andrew Nadubinski and Joe Zlatnickivich last December.

Steven Duchzysyn, an accomplice, was sentenced to nine years imprisonment and ten strokes with the lash.

Katie Kadeniuk, convicted on the charge of manslaughter, was given eight years in Stony Mountain Penitentiary, while Heath Jackson, formerly an officer of the court, drew a sentence of four years for thefts of funds entrusted to his care.

ALONE IN THE BUSH WITH DEAD HUSBAND

Harrowing Experience of Month Old Bride—Husband Was Shot.

ONION LAKE, Sask., June 20.—(Canadian Press).—While Warren LaRoche, 58, operator of a muskrat ranch, was portaging a boat eight miles north of here on Wednesday a gun was discharged accidentally, fatally wounding him. His wife, a bride of a month from England, was with him and managed to get the boat back in the water to go for help. She knew nothing of boating, however, and the light skiff upset. Managing to make her way to the shore she wandered for miles through the dense bush, finally late on Wednesday night reaching a neighbor's house six miles from her own home.

CENTRAL EXECUTION

Petition From Women of London Asks for Central Place of Execution.

OTTAWA, June 20 (Canadian Press) —A petition asking for the establishment of a central place of execution in Canada was introduced in the House of Commons yesterday afternoon by J. F. White (Conservative, London) on behalf of the Union Mothers' Club of that city.

NO EXCUSE FOR IT

Have you discovered how little it costs to replace many of the parts onthe car that are giving trouble? If you haven't, the chances are that you are still making apologies for the worn and broken things about the car and are still ignorant of the pleasure of having your car ship-shape. For $35 it is possible on majority of cars to buy enough new parts to brighten them up considerably, which is a very small sum compared to what majority of owners lose when they trade in because they have to let the car go to seed. Nothing is more unsatisfactory in a car than door catches that do not work properly. People will go for months with something on this order and never know that for 85 cents or thereabouts and a half hours' time they could put the door in order.

POSTAL WORKERS' STRIKE ABORTIVE AS A RESULT OF SCATTERED ACTION AND REFUSAL TO OBEY UNION ORDER

Hon. Chas. Stewart to Carry Fight All the Way to the Striking Workers.

MAINTAIN SERVICE

Men Taken on to Replace Strikers Will Be Retained.

OTTAWA, June 20 (Canadian Press). — "The mail service of Canada must move. I am going to take, so far as I can, every legitimate means to move it."

So declared Hon. Charles Stewart, acting Postmaster-General, in the House shortly before dinner recess last night, when questioned on the Government plans in the postal strike.

Referring to the hope of settlement, he declared:

"If better judgment does not prevail, then I will fill the place of the strikers, and maintain a complete service."

He further stated that men taken on in this manner will be retained in the service if found satisfactory.

Mr. Stewart reviewed the negotiations of Wednesday closing with a government offer to maintain the present rates for the lower paid men with the addition of a promise to review the whole situaion after the revision of rates had been concluded for the civil service as a whole.

The minister said that the postal workers had gone out on Wednesday night in Toronto and Montreal, but that the Montreal workers had returned. He had issued a notice in Toronto that unless the men returned by ten o'clock yesterday morning the postmaster should obtain substitutes. Four hundred man hed applied and 180 employed in this manner in Toronto.

Up to 5 o'clock last night the federation officers had not persuaded the Toronto employees to return. The representatives of the Hamilton workers on the men's committee had resigned and intimated that he would try to prevent the men going out in Hamilton. They were out at present in Toronto, and London, in Windsor

(Continued on page 6.)

AFRAID TO TELL BOY IS DROWNED

Saw Companion Drown But Feared He Would Be Whipped—Body Found.

OTTAWA, June 20. — (Canadian Press). — Eight-year-old Holland Foucault was drowned while playing with his companion on the shores of the Ottawa River on Wednesday evening, it became known yesterday.

Following notification of the disappearance of the boy made to the police by his mother, Raphael Morin, aged 9, who was last seen playing with the young lad, was questioned, and finally told how young Foucault had walked out on a plank overhanging the shore, and when nearing the end slipped and fell into the river. He said he was afraid to tell of the drowning because "he would ge a whipping."

The body has been recovered.

EDMONTON ELEVATOR

Vote of $1,000,000 for Erection of New Government Elevator Passed.

OTTAWA, June 20.— (Canadian Press).—A vote of 1,000,000 for the construction of the Government grain elevator at Edmonton was considered in the House of Commons in committee of supply to-day. Hon. Thomas A. Low, Minister of Trade and Commerce, stated that the elevator would have a capacity of 2,000,000 bushels. It was hoped that it would be ready by the time the next crop was moved.

This item was carried just before the house rose for dinner.

SOMETHING NEW IN GLASSES.
A dark shell frame, metal lined throughout, with a cushion flexible end on the temples. These are a comfortable frame to wear and well appearing. Specify them on your order for glasses or they can be fitted to your own lenses. See W. H. Lacey, Optometrist, 410 George Street. 'Phone 1160, 1652M.

POSTAL HELPERS FOR IMMEDIATE SERVICE ARE WANTED. SALARY, EIGHTY-FIVE DOLLARS PER MONTH. APPLY TO POSTMASTER.
PREFERENCE GIVEN TO APPLICANTS WHO HAVE PASSED CIVIL SERVICE EXAMINATIONS 2d1462452

Have Striking Posties Violated Their Oath?

OTTAWA, June 20 (Canadian Press). — Have the striking postal workers violated the oath of office which all civil servants are required to swear on appointment?

This question is being asked by a number of people here who are familiar with the oath.

In the oath, the following words appear:

"And I do solemnly and sincerely swear that I will faithfully and honestly fulfill the duties which devolve upon me as * * * and that I will not ask, or receive any sum of money, services recompense or matter or thing whatsoever, directly or indirectly, in return for what I have done or may do in the discharge of any of the duties of my said office, except my salary or what may be allowed me by law or by an order of the Governor-in-Council."

It is held by some that in swearing to fulfill faithfully and honestly the duties which devolve upon him, the civil servant of any class or occupation, relinquishes the right to strike.

DEPLORE ACTION STRIKERS TOOK

Messages From Business Firms Urge Govt. to Take a Firm Stand.

EMPLOY LOYAL MEN

OTTAWA, June 20th.

Messages urging a firm stand in dealing with striking post employees are coming into the government. One from the Canadian Founders and Metal Trades Association states that the members of this organization "deplore the fact that public employees in the civil service should arrogate to themselves the power to strike and throw into confusion the already harrassed business and industrial elements of our nation." The telegram urges that steps should be taken immediately to fill the places of the strikers with "loyal citizens, who will have regard for the moral and public obligations undertaken in entering the public service."

BEACH METAGAMA TO SAVE VESSEL

Captain Forced to Run Ship Ashore After Collision — Flooding Fast.

NEW YORK, June 20.—(Canadian Press).—The following telegram was received from Montreal at 7.20 last night by the Canadian Pacific Railway Company here regarding the accident to the Metagama of that line which was in collision with the Italian steamer Cora Comus:

"The captain of the Metagama reports by wireless that the ship was struck in a fog by the Cora Comus at 8.45 a.m. and her bunkers were flooded. The Metagama, with 700 passengers aboard, is proceeding under her own steam to St. John's Nfld., and expects to arrive to-night and that all is well aboard."

Forced to Beach

With the water entering her hold gaining on the pumps, the captain of the Metagama was forced to beach the vessel on a shoal near the drydock upon her arrival in port, at St. John's, Newfoundland.

Cora Camus Arrived

The Italian steamer which collided with the Metagama seven miles off Cape Race in a dense fog yesterday, arrived at St. John's at six o'clock last night. Her forepeak was crumpled back to the forecastle head indicating the tremendous force of the impact of the collision.

Steamer to Assist

The Metagama of 7,484 tons, was bound from Glasgow for Montreal, while the Clara Camus, registering 4,416 tons was last reported as having arrived at Montreal from London on June 9. The steamer Rosalind bound from New York for St. John's went to their assistance.

And in Meantime the Strike Moves in Fog of Uncertainty as Isolated Branches Go Out.

FAR FROM UNANIMOUS

From all Over Country Come Reports of Dissatisfaction and Resumption of Work.

OTTAWA, June 20 (Canadian Press). — Definite word that the strike of postal employees go into effect throughout the Dominion at 5 p.m., yesterday afternoon, was received at the headquarters of the postal clerks here at noon.

A go-as-you-please attitude was shown in Ottawa as in other sections of the country. Not only separate branches of the union, but individuals in the branches, being left to follow their own inclinations.

The rumored general walkout of railway mail clerks in Toronto and Quebec City has failed to materialize, and all mail trains leaving these cities this morning were manned according to a statement issued by the Post Office Department shortly after noon to-day. Hon. Charles Stewart said that all mail trains throughout the Dominion were manned and there was practically no strike in this part of the system. A communique issued from the Department declared that the strike is petering out, according to telegraphic advices received.

Officials of the Toronto Post Office, under Postmaster Lemon, are making a strong effort to give a mail service to Toronto business houses and public institutions. At present an extended general delivery service is operating, which aims to distribute mail to banks, newspaper offices, municipal buildings, the Parliament Buildings, wholesale houses, brokers, insurance houses, and manufacturing concerns. It is the hope of the Postmaster that, if the strike continues for any considerable length of time, a system will be developed by which business houses and stores will be served through the general delivery wickets. When the sorting of the mail has been got well under way it is planned to send business mail out to the various postal districts of the city for general delivery service.

An ultimatum was issued by Hon. Charles Stewart, acting Postmaster-General, to striking postal workers at the conclusion of the Cabinet meeting to-day.

Postal workers are informed that they have until 6 a.m. standard time Saturday, June 21, to return unconditionally to work, provided positions are available. After that time no striking employees will be employed in the service under any conditions.

Mr. Stewart states that up to the present the Government has permitted strikers to returns to duty unconditionally, although no promise has been given for re-instatement. New employees have been taken on, and sufficient help is now available to man the service.

Neither Hon. James Murdock, Minister of Labor, nor Hon. Charles Stewart, acting Postmaster-General, would make any statement this morning as to what the Government proposes to do with the surplus men taken on in places where old postal employees later return to work.

MONTREAL, June 20—(Canadian Press).—Victor Gaudet, Postmaster of Montreal, was called from Ottawa to-day on the long distance telephone and given permission to reinstate all strikers who might present themselves for employment.

BRANTFORD, June 20.—(Canadian Press).—At 10.20 it was announced that a wire had been received from Ottawa to take back the strikers unconditionally, and the men at once took up their normal duties.

Shortly after that hour, Secretary Kelly announced that the letter carriers would NOT go on strike on account of having no support from the postal clerks. Those due for

(Continued on page 3.)

TRIP TO STONEY LAKE.
ON MONDAY, JUNE 23RD STR. STONEY LAKE WILL LEAVE GEORGE STREET WHARF AT 8 O'CLOCK FOR STONEY LAKE, AND WILL RETURN TO PETERBORO AT 7 O'COCK. 2d147 2457

MOONLIGHT EXCURSION
ON THE STEAMER STONEY LAKE, FRIDAY EVENING, JUNE 20TH, 1924, WILL BE HELD UNDER THE AUSPICES OF THE A.Y.P.A. OF ST. JOHN'S CHURCH BOAT LEAVES GEORGE ST. WHARF AT 8 P.M. STREET RAILWAY WHARF AT 8.30 P.M. GOOD MUSIC. TICKETS: 25c. 3d146 2430

SITUATIONS WANTED

AN ELDERLY LADY DESIRES POsition as housekeeper for elderly couple or would assist with housework with plain family. Apply Box 3850 Examiner. 3d-146-3830

SITUATION WANTED — IN GARage or factory. I have finished a course in Hemphill School, for Auto Mechanics. D'Eyncourt Wilson, Burleigh, P.O. Ontario. 4d 148 3849

HELP WANTED—Male

WANTED — YOUNG MAN TO TAKE charge of Ladies' Shoe Shine Stand. D. C. Grant, Ltd. 330 George street. 1d-146-3837

WANTED — A RELIABLE SALESagent for every unrepresented district to sell our well known fruit and ornamental trees. Good pay, free equipment. We grow in our six hundred acre Nursery the stock we sell. Our agency is valuable. Write Pelham Nursery Co., Toronto. 26d 155 3391

WANTED — SINGLE MAN GOOD teamster farm highest wages paid. Apply O. Young No. 3 Peterborough e 3d 1473885

ARCHITECTS.

W. & WALTER R. L. BLACKWELL—Architects, Office, Bank of Commerce Building, corner of Hunter and Water Streets. Telephones, Office, 1300 J; Residence 1272.

BARRISTERS AND SOLICITORS

GORDON & O'BRIEN— Barristers, Solicitors, Notaries. Money to loan on easy terms. Special attention to Patents and Trade Marks. Phone 219. G. N. Gordon, K.C., M.P., J. A. OBrien. Mr. Gordon will be in his office each Saturady, during the Session.

S. T. MEDD—Barrister, Solicitor Notary. Office over the Dominion Bank, corner of George and Simcoe streets. Telephone No. 22. Private funds to loan at current rates upon easy terms.

PECK, KERR & McELDERRY, Barristers, Solicitors and Notaries. Office, Water street, Peterboro. Money to loan at the lowest current rates of interest on easy terms of payment. E. A. Peck, F.D. Kerr, V. J. McElderry.

O'CONNELL & CORKERY—Barristers, Solicitors and Notaries. Money to loan at the lowest current rates of interest. Daniel O'Connell, John R. Corkery, Hunter street, two doors west of the Post Office.

DUMBLE & JOHNSTON—Barristers, Solicitors, etc. Office, over the Toronto Savings and Loan Company, George Street. D. W. Dumble, K.C., W. Johnson.

A. E. DIXON—Barrister, Solicitor, etc. Office, Hunter and George streets. Entrance next to Madill's drug store.

HALL & HALL—Barristers, Solicitors and Notaries Public, Hunter street, Peterborough next to St. John's Church. Money to loan at the lowest rates of interest. E. H. D. Hall, Basil D. Hall.

MOORE & WEARING — Barristers and Solicitors, 408 Water street, opposite the Post Office. Money to loan at the lowest current rates of interest. Jos. Wearing, M.A.

R. R. HALL—Barrister, Solicitor, etc. Peterboro, Ont. Office, corner of Hunter and Water streets, over the Canadian Bank of Commerce. Trust Funds to loan on easy terms of payment.

JAMES FORDYCE STRICKLAND—Barrister, Solicitor, Notary Public. Money to loan. 378 Water street, Peterboro. Phone 194.

WILFRID F. HUYCKE, Barrister, Solicitor, Notary Public. 395 Water street. Telephone 229.

MEDICAL.

DR. BUCHANAN, F.R.C.S. Edinburgh; M.R.C.S., Eng.; L.R.C.P., London, Eye, Ear Nose and Throat Specialist. Hours 9-11, 2-4 p.m., and 7-8 p.m. 'Phone 519. Office, corner Water and Murray streets.

DR. C. C. CRAGG—Eye, Ear, Nose and Throat Specialist. Office 295 Charlotte street, formerly occupied by Dr. Neal. Hours—9-11 a.m., 2-4 p.m., 7-8.30 p.m. Telephone: House 980J. Office 2185.

NOTICE.

DR. C. B. WAITE, M.D., C.M.—Post Graduate, London Eng., 300 Charlotte street. Office hours: 9 to 11 a.m., 2 to 4 p.m., 7 to 9 p.m. 'Phone 244.

MONEY TO LOAN.

We have funds to loan on Real Estate Security at the lowest rates. GORDON & O'BRIEN. Phone 219.

OSTEOPATHY.

DR. WILL A. SETTLE—Osteopathic Physician. Office in Crown Apartments, 124 Hunter street. Corner Water and Hunter streets. 'Phone 649. Office Hours. 9 to 11 a.m., 2 to 5 p.m. and 7 to 9 p.m.

INSURANCE.

FRANK A. BLACK—209 Barrie Bldg., Peterborough, Ont., representing Manufacturers' Life Insurance Co, 'Phone 808. Residence 2230.

NURSING.

NURSING — PRACTICAL NURSING Rates reasonable. 'Phone 1906J. 3d-147-3861

AGENTS WANTED

AGENTS—MAKE ENORMOUS PROFit on small investment. Fan Flame is an improved type of Spark Plug and sell fast. If you own a car write for particulars. Fan Flame Spark Plug Co., 3070 St. Lawrence, Montreal, Que. 6d-147-2393

MAKE MONEY AT HOME—$1 TO $2 an hour for your spare time writing show cards for us. No canvassing. We instruct and supply you with work. West-Angus Showcard Service 29 Colborne Building, Toronto. dtf

HOUSES, REAL ESTATE

HERE IS A SNAP 6-ROOMED BRICK west side; with plumbing. All newly painted and decorated. $3,500. Apply 344 King street. 16-18-20-3752

FOR SALE—ROUGH CAST HOUSE off lot 472 Gilmour street, to be removed at once. Apply 225 Charlotte street. 5d 147 2419

LISTEN! 4 ROOMED COTTAGE $15 per month, cover principal and interest, small down payment. Good lot. Nice shade trees. Bargain. Two blocks north of C.G.E. Apply 293 Dalhousie street. 5d-149-3829

FOR SALE— NEW HOUSE, WEST end. (Corner Hunter and Walton streets). Hot water heating, hardwood floors, built-in refrigerator, and modern in every respect. Easy terms of payment. Apply 437 George street. dtf.

FOR RENT

CHEMONG; FURNISHED COTTAGE with garage. Delightful location. 'Phone 670J. 3d 148-2467

FOR RENT—FURNISHED APARTment on Juniper Island, Stoney Lake. 'Phone 415W. 2d 147-3374

TO LET—A COMFORTABLE RESIdence, rent moderate. 'Phone 2191W M. H. Quinlan. 6d-151-3879

TO RENT—GARAGE 'PHONE 1279W 471 King street. 3d 147 3857

TO RENT—SMALL FRAME HOUSE, Mark street, toilet and sink. Apply 677 Water street. 3d-147-3841

HOUSE TO LET — NINE ROOMS, hardwood floors and electric fixtures; side drive brick garage. 332 Rubidge street. 3d 147-3853

TO RENT—HOUSE FULLY MODERN No. 527 Water street. Apply Miss Humber, 535 Water street. 6d 149 3815

FOR RENT—4-ROOMED APT. ALL conveniences, heated, kitchen furnished. Central. Apply 'Phone 1433J. 3d-147-3728

TO RENT—COTTAGE FOUR-ROOMed with attic. Central. Reasonable rent. also Garage. Apply 183 Antrim street. 3d-147-3851

TO RENT — APARTMENT BRIGHT, airy. 'Phone 1232J. 6d 148-3804

TO RENT—AT CHEMONG Park, 8-roomed bungalow verandah 30 x 12 1-2, large living room with fire place. Sink in kitchen, plenty of rain water, wired dining room, and sleeping rooms. Garage grounds fenced. Safe bathing. Supplies delivered daily, motor service from Peterboro, 7 miles. Apply to Box 183 Port Hope, Ontario. 3d-148-3465

FOR RENT— FOR JULY OR AUGUST or both, furnished cottage, 10 min. from Rye's boat house. Screened verandah. $10 per week. Box 3813 Examiner Office. 3d 146 3813

TO RENT— FURNISHED COTTAGE with tent on Otonabee River. Very handy to town. Immediate possession, also skiff and punt. Apply Box 3827, Examiner. 3d-146-3827

TO RENT—SMALL HOUSE. APPLY 464 Stewart street. 3d-146-3819

FOR RENT— COTTAGE AT BASS Lake, Chemong, for July and August. 'Phone after 6. 1648J. 3d-146-3833

FURNISHED COTTAGE, KAWARtha Park, six rooms and verandah, all screened, large sleeping tent if desired, sandy bathing beach, spring water, beautiful location 45 minutes from town or Box 3824 Examiner office. 3d 1149-3824

FOR RENT—HEATED OFFICE ON George street. Apply 437 George street. dtf.

TO RENT— NO. 1734½ SIMCOE ST. Suitable for store or office. Immediate possession. Apply 437 George street. dtf.

FOR RENT—APARTMENT C. NOVA Scotia Apartments. Heated with hot water, and modern in every respect. Apply 437 George street. dtf.

FOR RENT—HEATED APARTMENT, Grand Central Building. Immediate possession. Apply 437 George street dtf.

HILL, WEDDELL & HILLS
General Insurance Agency
ESTABLISHED 1865
Phone 14 124 Hunter Street West

WORK WANTED

WANTED—HOUSE WORK BY THE day. Apply 75 Smith street. 3d-148-3886

TENDERS WANTED

TENDERS FOR PAINTING

Tenders will be received by the undersigned up to and including July 1st., 1924, for the cleaning and repainting of school No. 17, Otonabee Lowest or any tender not necessarily accepted.

For full information and inspection Apply to F. G. Carpentier, Secretary-Treasurer, Peterboro, R. R. 7. 6d-150-3840

FOR SALE

FOR SALE—BUGGY IN GOOD CONdition. Apply 499 Albert St. 3d -148-3888

FOR SALE—1 TENT 10" x 12" AS good as new $12, 1 bicycle in good running order $10. Box 3812 Examiner. 3d 146 3812

FOR SALE — ONE AXMINISTER rug, size, 9'x12' in good condition. Apply 369 Edinburgh street. 3d-146-3831

FOR SALE —BLACK POMERANIAN pups, 6 months old. Apply 303 Louis street. 3d-146-2429

FOR SALE — QUEBEC HEATER with oven; Singer sewing machine; beds, springs and other articles. 305 Park street. 3d 148 3873

FOR SALE — FRAME HOUSE, LOW price. Apply 16 New Romaine St. 3d 146-3821

FOR SALE — CABINET GRAMAphone practicall ynew. A snap at the price. Apply 53 Lock between Lake and Romaine. 'Phone 1518J. 6d 150 3858

FOR SALE—1 LARGE STORE REfrigerator "Eureka", "Toledo" Scale. 535 Aylmer. 3d-148- 3863

FOR SALE — NEW ESSEX COACH, never been run. Reduction on quick sale. 'Phone 2902. 3d 146 3822

A SMALL UPRIGHT PIANO FOR sale, 344 Simcoe street. 'Phone 461J. 3d 147 3859

FOR SALE — CABINET VICTROLA 30 records at $30, Apply 522 Chamberlain. 3d-146-3834

FOR SALE—ELECTRIC FAN, HAND washing machine, stair carpet, scalers Apply 711 Bathune street. 'Phone 1613W. 3d 147-3842

FOR SALE — REFRIGERATOR nearly new. Cost 75 dollars will sell for 40 dollars for quick sale. Apply 32 Park St north. 3d-146-3862

FOR SALE OR TO RENT—OPENING for coal, wood, and automobile business, in the city of Peterborough, centrally located, has been occupied as such for 25 years. Apply 95 Hunter street, west, Peterborough, Ontario. 6d-149-3435

FOR SALE — TWO DINING ROOM suites, complete with china cabinets Dinner sets (gold edges 97 pieces, $15; half dinner sets (57 pieces $8.50; separate dinner plates (gold edges, 15c each; breakfast plates, 15c each; garden hose 10c foot; extension couches $9.99; kitchen chairs (new) 85c each; oilcloth and congoleum 45c yard. Smith's Stores, 390-394 Aylmer street. 2d 147 3878

FOR SALE—GOOD DURHAM COW. Freshened in April. Good milker. Chas. Emery, Otonabee. East of Lift Lock. 3d-146-3811

FOR SALE—3 BURNER GAS PLATE also sewing machine. Apply 533 Armour Road. 3d 146 3817

FOR SALE—AT HICKEY'S SHOE store, 169 Hunter street, Misses' Running Shoes $1; Boys' Oxfords, $3.75; Men's Oxfords $4. 3d-146 3839

FOR SALE — TOURIST'S BOX OF light cedar, rainproof, large capacity, to be bolted to running board of car. Will fit Overland or Ford Sedan. Apply to 782 Water street. 3d 147-3843

FOR SALE—A PUNT, ALSO A GASOline engine 2 h.p. Apply 70 James street. 3d 147 3844

BARGAINS! BARGAINS!

at A. ATKINS, 217 Hunter street, Men's Second Hand Boots $1.50 and $2.00; Men's new work boots, $2.98; Men's fine boots regular up to $6.00 for $2.98; Children's Patent Leather shoes, up to size 2, $1.49; Men's and boy's new khaki breeches, $1.75 Men's Corduroy breeches, $2.25; Men's new work pants, $1.75; Boy's bloomers, 49c-98c; Boy's summer shirts, 49c. Boilers in copper bottoms or Galvanized. Special this week, $1.49. Opposite Coughlin's Monumental Works. 2d-148-3860

ANGLE-WORMS 75c PER 100. A. Brault, 881 Water street, 180 Simcoe street., 'Phone 1865J. 12-151-3668

SILO FOR SALE — FIRST CLASS Spruce Silo will be sold cheap. Apply H. J. McCannon, 140 Simcoe St. 3d-146-3826

LIVE BAIT

ATTENTION FISHERMAN! ALL kinds of live bait kept on hand. 'phone 822. J. Airrigas, 571 Reid street. 26d 166-3748

A DEW WORMS FOR SALE 'PHONE 1763J. 26d 164-3657

FOR SALE— Must be sold at sacrifice at once, as owner is leaving city, solid walnut dining room suite, solid walnut bed-room suite, and other household effects. Apply 300 Elias avenue. 6d-147-3805.

BOARDERS WANTED

WANTED—2 ROOMERS IN PRIVATE family. 'Phone 1237J. 3d 148-2468

BOARD AND ROOM; HOME PRIVileges. All conveniences. Very central. 'Phone 505. 3d-148-3865

BOARDERS WANTED — CENTRAL. All conveniences. Apply 68 Murray street. 26d 156-3425.

2 BOARDERS WANTED. APPLY 185 King street. 3d-147-3847

WANTED — GENTLEMAN OR LADY Boarder. Good home, nice locality. Apply at 491 Aylmer street. 6d 148 3795

WANTED—2 GENTLEMEN BOARDers or roomers to room together. All conveniences. Central to all factories. Apply 226 Rubidge street. 6d 151 3883

ROOM AND BOARD—FOR TWO GENtlemen. Central. Apply 367 Sherbrooke. 3d-147-3810

HELP WANTED—Female

GIRLS TO SERVE IN ICE-CREAM parlour on Saturdays and holidays. Apply at 331 George street. 2d 147-3871

YOUNG LADY WANTED FOR PARcel counter, one able to use typewriter preferred. Apply Box 3852 Examiner. 6d 150 3852

WANTED—COOK GENERAL FOR small inn, Sturgeon Lake. Refeernce write Mrs. Lee, Thurstonia Park, Dunsford. 6d 146-3713

AUTOS FOR SALE

FOR SALE—CHALMERS CAR ALmost new. Bargain for cash. Apply 313 Stewart street. 3d 148 3889 1w

FOR SALE—FORD TON TRUCK would exchange for light truck or touring car. Apply 712 Harvey St. 2d 147-3867

FOR SALE—1920 CHEVROLET NEWly overhauled, in good running order. Apply 658 Bethune street. 3d-148-3868

FOR SALE—MAXWELL CAR NEWLY painted. New tires. Run 12,000 miles Apply between 5 and 7 at 226 Brock 'Phone 2158 between 5 and 6. 3d-148-3877

FOR SALE — REO TRUCK, 1 DElivery waggon, DeLaval cream separator. Apply J. Guiry, 550 Homewood. 12d-151-3694

FOR SALE — CHALMERS MOTOR car sacrifice, 5 passenger, 1921 model, guaranteed in perfect condition. Fine appearance. Must be sold. Owner deceased. No reasonable offer refused. Apply Box 2447, Examiner or 'phone 2131W after 5 p.m. 3d-147-2447

FOR SALE.

POMERANIAN PUPPIES FOR SALE —Thoroughbred also small cook stove. 567 Albert street. 3d-147-3854

FOR SALE—EVINRUDE OUTBOARD boat engine. Good running order. Apply 416 Stewart St. 3d-147-3856.

NOTICE

NOTICE — CHIMNEYS BUILT AND repaired. 'Phone 1651W 26d-171-3881

NOTICE — CHIMNEYS AND FURnaces cleaned, roofs repaired and painted. 'Phone 1851W. 26d-171-3882

NOTICE

WINDOW CLEANING J. A. FOSTER. 'Phone 1765J. 12d 150-3656

NOTICE—HOUSE AND VERANDAHS painted reasonable. 'Phone 1716W. 3d 147 3850

NOTICE—HENRY BROS., CARPENters and builders. Estimates given on new and repair work. Hardwood flooring a specialty. 'Phones 1624 or 2009W. 148 Murray street.

WANTED

GOOD INVESTMENT

TWENTY FIVE HUNDRED DOLLARS required secured by mortgage on brick veneer house, recently built in south end. Well situated. Apply Box 3890 Examiner Office. 3d-148-3890

WANTED TO BUY—A GOOD USED piano. Will pay cash. Apply Box No. 3875, Examiner Office. 3d 146-3875

WANTED —2 OR 3 BURNER COAL oil stove. Must be in good condition. 'Phone 473. 3d-148-3891

WANTED TO BUY—CATTLE, HOLstein springers, also good beef cattle, good calves. Highest prices. 'Phone 1498F or 1880W. R. Sherman 440 George street. June 16, 20, 23, 25, 27, 30, July 2, 4, 7, 9, 11, 14—3802.

WANTED — RAGS, BONES, OLD stoves, copper, brass, zinc, rubber, auto tires, wood ashes. Will send a man and clean your cellar or ash house, free of charge. Address Stevens, 364 Mark street, or 'phone 2083. 26d 3066

WANTED TO RENT OR PURCHASE, small house, suitable for couple. State full particulars to Box 3816 Examiner. 3d 146 3816

ONE WHO CAN TAKE CHARGE SUMmer boarding house for summer months. Box 3784 Examiner. 4d 146 3784

WANTED TO BUY— A SMALL GROcery stock with store for rent. Mrs. J. Riley, General Delivery, Peterboro, Post Office. 3d-146-3829

Renew Your Subscription

JOPLING'S NORTH STORE
461 GEORGE - PHONE 275

MEATY BEEF POT ROAST, lb., 12½c

Best Quality Beef

MEATY ROAST (OVEN) . . . . . lb. 15c
BONELESS RUMP ROAST (ANY SIZE) . . . . . lb. 20c
CHOICEST SIRLOIN ROAST, ... lb. 25c
PLATE RIB ROLLED ROAST . . . . . lb. 14c
MEATY STEWING BEEF 10c
THICK RIB BOILING BEEF 12c
HAMBURG STEAK . . . . . 2lb for 25c
BRISKET 8c
BONELESS STEWING BEEF 12½c

Special Values

CHOICE FRESH DAIRY BUTTER, lb., . . 28c
BONELESS CORNED BEEF . . . . . lb. 15c
BONELESS PEAMEAL PICKLED BACK . . lb. 30c
SHOULDER ROAST OF VEAL (Any Size) lb. 15c
FRESH HAM ROAST, ... lb. 18c-20c

Quality Pork Cuts

MEATY SHOULDER ROASTS (Young and Choice) 15c
TOP SHOULDERS 18c
STREAKY PORK (Sliced or Whole) 18c
TRIMMED LOIN CHOPS 25c
BACON, HALF OR WHOLE 28c
SAUSAGE . . . . . 2 lbs. 35c

Choice Veal

RUMP ROASTS, lb. 20c
STEWING VEAL, lb. 10c
LOIN OF VEAL 25c
FILLET OFF LEG 28c

CASH and DELIVERY

EMPIRE STYLE.

Nightgowns on the empire style are very attractive in pink voile bordered with lace and tied with blue ribbons.

POULTRY AND EGGS

WANTED—LIVE HENS AND BROILers. We pay special price for this week. Call or 'phone and we will call for. 'Phone 883J. S. Cohen, 189 Charlotte. 26d-154-3374

LOST

LOST—SMALL PURSE, ON WEDNESday, containing small sum of money Finder leave at Examined. 3d-148-3876

LOST—ON THURSDAY EVENING BEtween Harvey St., and Post Office by way of Water, long black and silver ear-ring. Finder return to 515 Water street, or 'phone 195. 2d-147-3466

LOST—PURSE CONTAINING SMALL sum of money and photographs. Finder leave at Examiner. 3d-146-3866

LOST — THURSDAY TOPAZ ROSary, Finder please leave at Examiner. 3d-148-3870

LOST—LADIES GOLD WATCH WITH gray band, between Park and Donegal to Brock. Apply 516 Park. 3d 146 3832

LOST—WEDNESDAY 18TH SMALL Black purse, containing sum of money. Reward if left at this office 3d 147 3848

TEAMING AND CARTING

WANTED— MOTOR CARTING, ALL kinds ,long or short hauling. Beatty Bros. 'Phones 2169-991R3. 27d-1962.

BABY CARRIAGES, ETC.

FOR SALE—BABY CARRIAGE AND rug in good condition. Apply 76 Monaghan Road. 3d 148 3686

BOARD WANTED

WANTED—BANK CLERK DESIRES board and room. Central. Apply Box 3748 Examiner office. 6d 147-3748

WANTED—ROOM AND BOARD FOR Lady and Gentlemen on the river, near city for 3 weeks. Write Box 2439 Examiner Office. 3d-147-2439

We have for Sale a Variety in SECOND-HAND SUITS, ODD COATS, and FELT HATS with large rims. Also BOOTS of all kinds, in best repair—At S. COHEN, 189 Charlotte Street. 3d-146-3835

IT PAYS TO ADVERTISE

Renew Your Subscription

BAND CONCERT

Following are the programmes to be given by the four organisations named, at the massed concert in the Victoria Park to-night (Friday), at the hours mentioned:

Caledonian Pipe Band, 8.15 to 8.45
(Under the direction of Pipe-Major John A. Smith)

Opening March ..... "Invercauld"
Old Favourite ... "Highland Laddie"
March ..... "Dornoch Links"
March ..... "Farewell to the Tay"
March ..... "Farewell to Gibraltar"

Peterborough Symphony Orchestra, 8.45 to 9.15
(Under the direction of Mr. Rupert Gliddon)

"Pomp and Circumstance" ..... Sir Edward Elgar
Selection, "Robin Hood," DeKoven
"Daughter of the Regiment" ..... Donzetti
"Coronation March" .....

Peterborough Male Voice Choir 9.15 to 9.45
(Under the direction of Martin B. Chenhall, A.R.C.O.)

Glee—"Hail, Smiling Morn" ..... Spofforth
Quartette—"Po' Little Lamb," Parks
Messrs. Jones, Crowe, Gibbons, and Skitch.
Part-song—"A Lullaby of Love" ... Adams
Soloist, Hugh M. Niven
(Acc. 57th Regiment Band)
Part-song—"Mulligan Musketeers".... Atkinson
Solo and Chorus—"Carry Me Back to Old Virginny" ..... Bland
Soloist, Ed. Jones
(Acc. 57th Regiment Band)

57th Regiment (Peterboro Rangers) 9.45 to 10.15.
(Under the direction of Bandmaster W. H. Peryer)

March—"On the Quarter-deck" ..... Alford
Selection from "The Bohemian Girl" Balfe
Novelty Selection— "Melodious Mix-up"
March—"American Legion" .....
"God Save the King."

Mayor J. J. Turner will be chairman for the evening, and will announce the different organisations' appearance on the bandstand, besides saying a few words of introduction. The schedule will be completed as nearly as possible to the times allotted, and the citizens of Peterborough are promised an evening of high-class music from the four bodies of musicians.

If inconvenient for you to call at the Examiner Office, 'phone 1600 and we will call for the advertisement and give you the cash rate. 1c per word, figure or letter first insertion, ½c. per word for subsequent insertions.
All orders in before noon to be called for will appear same day.
Classified Advertising, Cash.

Leave In Your Order for Coal for Next Winter
—AT—
New Premises
253 Hunter Street
(One Block South of Old Stand)
AND DO IT
NOW
When it can be Delivered promptly at following prices:
Lehigh Valley Egg Coal **$15.50**
Lehigh Valley Stove and Nut **$16.00**
Lehigh Valley No. 1 Pea **$13.00**
J. E. A. FITZGERALD
'PHONE 111.
4d-147

BELTING!
All sizes New and Second Hand Rubber Belting in Stock. Also Leather Belting and Leather Lacings for sale. Best grade Anthracite, Nut Coal in stock. Order now.
A. LOW & CO.
264 Simcoe street.
'Phone 607 N. & Hol. 1027

PLASTERERS and BRICK LAYERS ATTENTION
USE
GREY HYDRATED LIME
SAVES TIME AND MONEY
FOR SALE BY
Robert Hicks & Co Limited
266 Charlotte Street
'PHONES 47 and 48

SLABWOOD
Good Dry Slabs, cut short
$4.75 Load.
W. W. DINSDALE 'PHONE 183

CHINA PAINTING
Mrs. Langley McCarthy Teaches Biscoffs' New and Beautiful Work in CHINA PAINTING

FOR SALE

Cottage, containing 6 Rooms; completely furnished, with 5 Lots; situated about 3-4 mile from Burleigh Falls Hotel; ideal summer home; price reasonable, and terms to suit purchaser. Price, $2,000.00
Brick House, containing 7 Rooms, modern, large lot, situated centrally. Price $4,000.00
Brick House, containing 7 Rooms, modern except furnace, large lot, situated on Water Street, north, good terms. Price..... $3,500.00
Brick House, containing 7 Rooms, modern, large lot, with garage, centrally located, on Stewart Street near Hunter Street $6,000.00
Brick House, containing 7 Rooms, modern, new Hecla furnace, large lot, with considerable fruit bushes and garage. Price $4,000.00
For inspection and particulars, apply
J. T. O'CONNELL & CO.
136 Hunter Street
'Phones: Office 376; Residence 1359

FOR SALE

BRICK, 7 rooms, 3-piece bath, furnace, hardwood floors $3700

BRICK, 7 rooms, 3-piece bath, hardwood floors, hot water heating, sun room; easy terms. make offer $6000

FRAME, 6 rooms, 2-piece plumbing, lights and gas; good lot; best of location $2100

BRICK, 7 rooms all modern, hot water heating; garage $3700

BRICK, 10 rooms, hardwood floors, furnace, 3-piece bath, lights and gas; large barn and shed, double lot; would make ideal duplex, central $5800

M. STOREY 190 Charlotte St Phone 1623J
Lorne Webster, Agent, Phone 1415j

BARGAINS THIS WEEK IN Used Cars
Chevrolet Touring
Overland Touring
Star Touring
Fords (All Models)
Terms If Desired
This Is The Logical Place To Buy Your Used Car.
DUFFUS MOTOR SALES

Telephone 790 When You Want Your
PIANO ORORGAN TUNED
Player Pianos A Specialty.
All Work Guaranteed.
W. H. CUNNINGHAM,
560 Weller Street

HOME BARGAINS.

$4,200.00—Modern House in every way; fireplace, hardwood floors; convenient to city. This house is at reduced price and should be seen.

Homes at the following prices: $3,200.00, cash $300.00; $2,700.00, cash $300.00; $3,000.00, cash $200.00; $700.00, cash $100.00; $600.00, cash $100; $2,100.00, cash $200.00; $1,200.00, cash $300.00.

J. A. JEFFRIES
New listing solicited.
294 Stewart street. 'Phone 1669J

DAVIS-THOMPSON COMPANY, LIMITED
Insurance and General Agency
433 GEORGE ST. PHONE 40

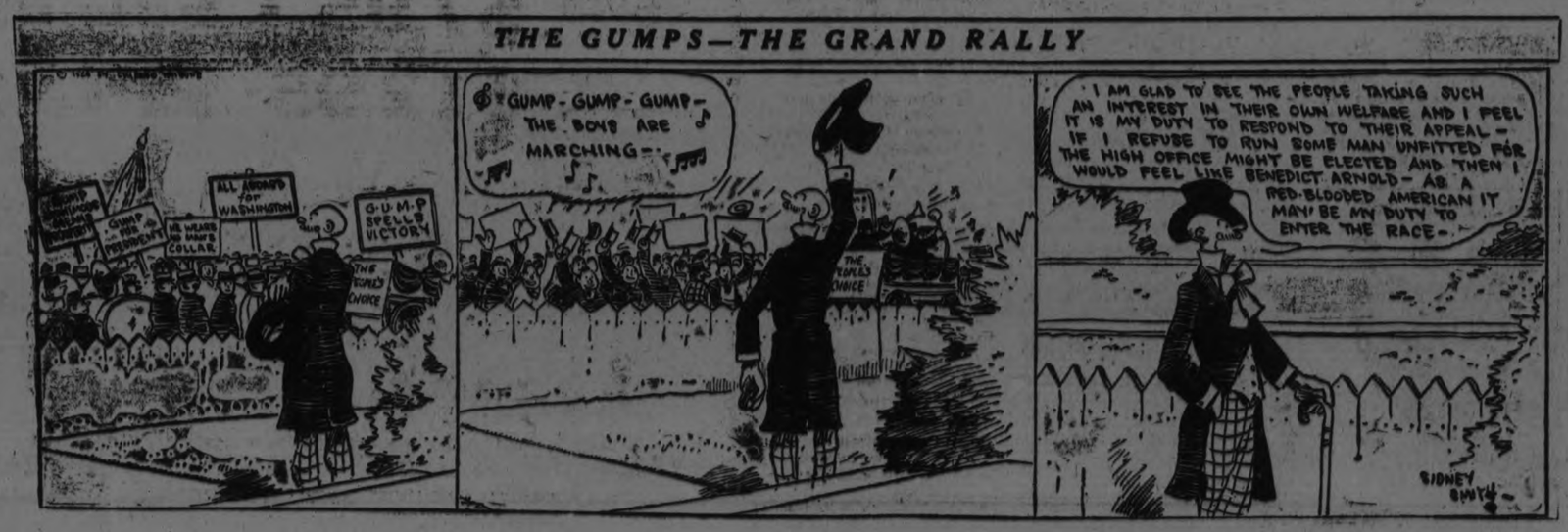

4% INTEREST, compounded Half-Yearly, Paid on Deposits

One Dollar opens an account. Special facilities afforded Depositors for the convenient transaction of their business, and accounts are subject to cheque withdrawal.

For Sums of $100 and upwards this Company's Debentures are issued in terms of one to five years.

Bearing INTEREST Half-Yearly at - - - **5%**

435-437 George Street
PETERBOROUGH

When filling your husband's dinner pail, put in some sandwiches made with PARIS PATE —the spicy, delicious and nutritious meat paste. He will enjoy them.

GARDEN PARTY AT HASTINGS.

The Ladies' Aid of the Hastings Methodist church will hold their annual garden party on Friday evening June 20th, on the lawn of Dr. J. H. Hess, Albert street. At 6 o'clock a baseball game between the pupils of Peterherick School of Seymour, E. A. Fairneau, teacher, and Hastings public school, Thomas Chaplain, principal. The girls of the Hastings public school will play the winners, and win the game. Music by the "Star Orchestra," and others. Come and enjoy the programme. Admission, including lunch, 25c and 15c.

THE NAME IS ITS GUARANTEE

You can't help feeling you are buying the very best in tea when you ask for RED ROSE ORANGE PEKOE TEA.

WORTH REMEMBERING.

When changing a right tire to the left side of the car the former inner side should be to the outside in its new position. This is necessary so that the tire can run in the same direction, a feature which is claimed to prolong its life. As the inner side of the tire will invariably be dirty this should be a simple way to keep the directions in mind. Also a gentle reminder to clean the tire and rim when mounted in their new position.

KITCHEN TABLE HEIGHT

The best height for a kitchen table is one which keeps the worker's arms bent at a right angle at the elbow. Most tables are too low.

HURRAH!

HERE ARE SOME MORE BARGAINS AT ROUTLY-BRAUND'S

These nice warm days gives us the desire to get our feet into some Summer Shoes and Hosiery. We have some special values to offer at ridiculous prices.

Ladies' White Shoe, 1 strap, low heel. Just the thing for house wear. Price $1.45

We also have this same Shoe for the girls, 11 to 2. Just the thing for play $1.00

White Boots, for the children, sizes 8 to 2, at the ridiculous price of 79c

Ladies' Black Dongola Pump, medium heel. Nice and cool for summer $2.98

Ladies' Chocolate 2-Button Strap, perforated toe $2.98

Ladies' Black, Grey, Brown and Nude Hose 49c

MEN, LOOK HERE!
Cool Boots and Shoes for Summer Wear

Just a few sizes of Men's Brown Canvas Boots, leather heel and sole. Sale price $2.50

3 pairs only of White Canvas Oxfords, leather heel and sole. Sale price $2.25

Just a few pairs of Palm Beach Oxfords, leather sole and heel. Quite sporty for summer wear. Sale price $2.95

Men's White Canvas Boots, leather sole and heel. Sale price ..$2.50

Brown Duck Oxfords, leather sole and heel. Just a few sizes left at $2.50

Men's White Oxfords, rubber sole and heel. A real Shoe for camping $2.50

Just 3 pairs of Men's Canvas Sport Oxfords, with leather toe-cap, also leather sole and heel ..$2.95

BOWLERS, look here! 'A' lovely White Canvas Shoe, rubber sole, no heel, at the ridiculous price of $2.50

Routly-Braund Ltd.
174-176 CHARLOTTE STREET
"Known for Fair Dealing and Solid Values."

YOUR SPRING SUIT

To be well-dressed, your clothes must be tailored right. We are specialists in our line. Cleaning and pressing in connection.

R. R. HUTTON,
Front St. Campbellford,
tu.-s.-144.

MISS OULTON

Announces that she is prepared to interest all looking for smart, up-to-the-minute headwear, at popular prices. All the latest styles are kept in stock. Call and see for yourself. Phone 371. Front Street, Campbellford.

THE EXCLUSIVE
Ladies' Wear Store
J. LOFCHY, Propr.

Also full line of Dry Goods and Children's Wear.
'Phone 388, Front St., Campbellford.
tu.-s.-144

SHOE REPAIRING

Old Shoes made like new. Power Driven Machine pu. finish on our work.

ED. HENSON,
Tice St., near Methodist Church.
Campbellford
'Phone 315. t.s.-286.

RAILWAY MAIL CLERKS VOTED FOR A STRIKE

Postal Workers' Strike Had Full Effect From Midnight in Toronto

COMPLETE TIE-UP

Stewart Will Not Consider Further Meetings with Federation

TORONTO, June 20.—(Canadian Press).—At midnight last night the strike of postal workers had taken complete effect in Toronto and despite last minute efforts at conciliation there was no indication of any improvemetnt in the situation.

Shortly after eleven o'clock Toronto district railway mail clerks, with only six dissenting votes at a meeting attended by more than 70 employees decided to abandon work. Clerks leaving Toronto on late trains were ordered from their cars and today the 163 members in the district will be on strike.

Representatives present from London district informed the meeting that their membership was willing to follow the example of Toronto.

Attempts to prevent a complete tie-up were made late last evening by officers of the Federation with T. L. Church M.P., actively intervening. In long distance telephone conversations both Hon. Mr. Stewart, acting postmaster general and Hon. Mr. Murray reaffirmed the stand which the government has taken. These statements were made to Mr. Church and to B. B. Redditt, Secretary of the Federation.

No More Meetings

Hon. Mr. Stewart when possibilities of a further meeting between officers of the Federation and the cabinet was suggested to him by Mr. Redditt, was of the opinion that such a meeting would be without avail. He referred the secretary to a staement made in the house yesterday afternoon.

Misread Telegram

Much excitement arose among the officers of the federation last evening when an announcement was made to the effect that the government had decided to accept proposals made yesterday afternoon by the employees. The statement was reported to have arisen through misreading a telegram sent by G. R. Jackson, Dominion president of federation for one said to be from Hon. Mr. Stewart. T. L. Church M.P., together with officers of the Dominion Executive immediately telephoned to Ottawa seeking confirmation but were bitterly disappointed.

Hamilton Men Return

HAMILTON, June 20.— (Canadian Press). Hamilton's striking postal employees voted to return to work shortly before midnight last night when J. E. Archer, secretary of the Canadian Federation of Postal Employees, informed the workers at a mass meeting held in the Labor Temple that the government had admitted in writing that postal salaries as recommended by the civil service commission were totally inadequate The night staff left the meeting to return to work at the Post Office.

When John A. Webber, was interviewed the Post Office immediately following the decision, Mr. Webber confirmed the mens' announcement that the strike was over.

"The men have accepted unconditionally," said Mr. Webber. It was further announced that all the men who left their jobs were to be reinstated. The strike breakers, who took yesterday's mail will be informed in the morning that their services are no longer required.

That the Government would introduce legislation immediately to reopen the whole salary question, was the announcement made by Mr. Archer to the meeting. The request was made by the postal employees and the men are quite satisfied with the action taken.

SASKATOON, June 20.— W. H. Smith, secretary of the local postal group of amalgamated civil servants association, stated last night that his men had voted against a strike, and were standing to their decision.

REGINA, June 20. — Charles Gardner, general secretary of the amalgamated civil servants last night adhered to the opinion that there would be no postal strike in western Canada. In the meantime the local Regina situation remains undefined as neither local branch of the A.C.S. nor its executive have held a meeting. It is predicted however that a general meeting of the local will be called some time during the next few days to consider the situation.

Representative members of the service are virtually unanimous that the Regina men will remain at their posts.

THE RAILWAYMEN.

OTTAWA, June 20. — Rumors that an order had been issued to the members of the Brotherhood of Railway Employees to refuse to handle government mail, in the course of the strike of the postal employees, were denied by A. R. Moser, the president of the Brotherhood. He stated that he had issued a suggestion to the railway officials that the railway employees should not be asked to act in place of striking postal employees, or in other words to act as strikebreakers.

ORLAND DEFEATED HASTINGS OUTFIT

Closest Game of the Season Took Place With Orland Winning by the Score of 4 to 3.

ORLAND, June 20.—The closest game of the season in this League was played here between Hastings and the home team, the latter winning by the small margin of one.

Herrington pitched a wonderful game, but was up against a formidable array of batters, having only four strikeouts added to his string of scalps. He walked Houlihan once, and hit no batters, which was evidence of his good control.

Scriver caught a good game, but got into a mixup with Downs at the plate, and then held the ball too long, finally making a wild throw to first, letting in two runs in the fifth.

The visitors made a nice double and did it very deliberately, Herrington to Cruickshanks to Steveson.

Ingalls, though a little wild at times, pitched as good a game as his opponent. It was a battle royal between southpaws.

He had six strikeouts to his credit and was debited with three men hit and one man walked.

Samis came into the limelight with a running jump, spearing with one hand a liner off Cruickshank's bat, heading off two runs and retiring the visitors.

Another feature for the home team was the remarkable record of Moran, who made four safe hits in four times to bat, and one was a two-bagger. Downs and Way also made two baggers.

During the fourth inning Hastings disputed the close decision of Umpire Cowan on first. It was hard to say just which was right, but Umpire Cowan had the satisfaction of having Mr. Hayes, of Toronto, who was a stranger to both teams, and who took the task for the balance of the game, saying he would have given the same decision. Umpire Wellman was good, and won the approval of both teams by his fair decisions. This finishes these teams for the series, the honors being divided equal.

The teams:

Orland—Ingalls p, Downs c, Way 1b, Houlihan 2b, Mulhall 3b, Samis and Belford ss, Beatty and Zufelt rf, Moran lf, Dawson cf, Samis and Zufelt subs.

Hastings—Herrington p, Scriver c, Steveson 1b, Cruickshanks 2b, D. LeMoire 3b, Collins ss, Lambert rf, P. LeMoire lf, Keogan cf, Clark sub.

By innings—
Orland .. .. 10102000—4
Hastings .. .. 20001000—3
Umpires — Wellman, Cowan and Hays.

DEMANDS ACTION IN DEVELOPMENT

Motion in Senate Urges Need of Immediate Action in St. Lawrence Plan.

OTTAWA, June 20 (Canadian Press). — Hon. J. D. Reid, former Minister of Railways, moved a resolution in the Senate yesterday asking that immediate action be taken by the Government of Canada in the negotiations with the United States for the development of the St. Lawrence Waterway.

He pointed out that this could not be an entirely Canadian project, as under a treaty with the United States that country had the same right in the use of our canals and the St. Lawrence Waterway as ourselves.

Under these circumstances, he could not see why we should pay the cost of the development of this waterway and the United States have the same right of use. He felt that in the interest of Canada this channel should be immediately completed.

Debate on the motion was adjourned.

THE KIDDIES JUST LOVE PIES OR PUDDINGS MADE WITH DU-KO IT'S ECONOMICAL TOO THREE FLAVORS ASK YOUR GROCER MADE IN CANADA BY DOUGLAS & COMPANY NAPANEE, ONT.

POSTAL WORKERS

(Continued from page 1.)

duty last night immediately reported at the post office.

As regards the postal clerks, it was stated by D. McLarty, secretary of the Ottawa branch of the Postal Clerks' Association, that a meeting was held in the basement of the Post Office.

No vote was taken either way, and the understanding was that it would be left to each individual to decide for himself what his course of action should be.

Fred D. Taylor, secretary of the local branch of the postal porters, announced that the porters had decided they would strike if the other branches did, and if not, they would not.

F. C. Carruthers, secretary of the local branch of the Railway Mail Clerks' Association, announced that the railway mail clerks would NOT strike in the Ottawa district.

STRIKERS REPLACED.

MONTREAL, June 20 (Canadian Press). — The tie-up in the local postal service was complete at five o'clock yesterday afternoon, the walk-out of postal servants being complete.

At four o'clock a crowd of about fifty applicants for positions was gathered outside the office of V. Gaudet, who later yesterday afternoon announced that more than that number had been hired to replace the strikers.

He said he expected to have things running smoothly.

BONAVENTURE DESERTED.

MONTREAL, June 20 (Canadian Press). — The postal handlers at Bonaventure decided at 4 o'clock yesterday to go out on strike in sympathy with their fellow postal employees, leaving the despatch and receipt of mail bags for trains paralysed from 5 p.m. onwards.

The morning staff was reported to have been instructed not to report.

At the Windsor (C) Station everything was reported normal.

TRICKLING BACK TO WORK.

KINGSTON, Ont., June 20 (Canadian Press). — Yesterday afternoon several of the striking postal clerks returned to work, while at three o'clock there were ten letter carriers on the scene ready to work.

It was expected at the post office that the bulk of the employees would be back at work.

The strikers held a meeting in the Labour Hall at two o'clock, but nothing was given out as to the decisions arrived at.

Postmaster Stewart took a load of mail at noon to the outer station and deposited it on the trains going east and west.

BUSINESS AS USUAL.

ST. JOHN, N.B., June 20 (Canadian Press). — "Business as usual" was the rule at St. John Post Office yesterday, and all the clerks and letter carriers were at their posts.

MOOSE JAW AWAITS ADVICE.

MOOSE JAW, Sask., June 20 (Canadian Press). — Postal clerks have received instructions from the headqdarters of their union at Regina to stay on the job pending further advices.

The union in question is the Amalgamated Civil Servants of Canada, and its jurisdiction extends from Sault Ste. Marie to Vancouver.

Railway mail clerks and mail carriers are still performing their duties and awaiting advice from the respective unions.

CALGARY STAYS AT WORK.

CALGARY, Alta., June 20 (Canadian Press).—Local postal workers at a meeting held here yesterday afternoon reached a decision not to participate in the strike called from Toronto.

SASKATOON CALLS CANNY.

SASKATOON, Sask., June 20 (Canadian Press). — Sunday's strike ballot among the postal workers here was 65 to 25 against a walk-out, it was learned yesterday.

Employees in all branches of the service stated disinclinations to follow the lead of the East.

"There are 16,000 former British postal employees in Canada to-day ready to step into our jobs," said one union official.

UTIMATUM ACCEPTED.

ST. CATHARINES, Ont., June 20 (Canadian Press). — After being on strike since early morning, the local mail clerks returned to work late yesterday afternoon after they were lectured by Postmaster Carlisle, and given until four o'clock to return or their jobs would be thrown open to others.

There was no delivery yesterday, but it is expected that the delivery men will return to-day.

VANCOUVER MEN WORKING.

VANCOUVER, B.C., June 20 (Canadian Press), — Postal employees in this city are working as usual. A meeting has been called when the situation will be considered.

LETHBRIDGE FULLY MANNED.

LETHBRIDGE, Alta., June 20 (Canadian Press). — No vote on the wage dispute has yet been taken by the local postal employees, and yesterday all branches of the service were fully manned. Union men say the men are likely to remain at work unless the strike is declared Dominion-wide.

VICTORIA OPERATING.

VICTORIA, B.C., June 20 (Canadian Press). — Every branch of the postal service in this city was operating yesterday as usual, and nothing definite could be learned as to whether or not the men would walk out.

PORT ARTHUR PEEVED.

PORT ARTHUR, Ont., June 20 (Canadian Press). — As a result of general dissatisfaction among postal workers here because of premature walk-outs in the East, the local branch may not go out.

EDMONTON THINKS IT OVER.

EDMONTON, June 20 (Canadian Press). — Postal workers here are continuing their duties, but it is understood an important meeting is called when the strike question will be fully discussed.

REGINA CARRY ON.

REGINA, June 20 (Canadian Press). — There are no developments in connection with the postal workers here. Not a man has gone out on strike, and no statement has been issued by the Western headquarters of the men.

WINNIPEG STILL WORKS.

WINNIPEG, June 20 (Canadian Press). — Officials here of the postal workers' organisations declared yesterday afternoon that there would be no strike of the postal employees in Winnipeg. T. J. Kneeboне, secretary of the Railway Mail Clerks' Association said he had no request from the East to call out his men.

MAIL CLERKS AT WORK.

MONTREAL, June 20 (Canadian Press).—Shortly before seven o'clock last night it was declared at the four railway terminals of the city that all trains had carried their mails as usual, and that the regular crews would take out other trains scheduled to depart last night.

The situation in Montreal is vague, for statements of the officials of the Railway Mail Clerks' Union were definitely that the mail clerks would strike at six o'clock last night.

Efforts to replace the men already on strike in the general offices continue, and Postmaster Gandet announces that he has already engaged 150 men.

CO-OPERATION IS URGED

(Continued from page 1)

of marketing wheat by the farmer, he referred to the method pursued by the buyer, who always spoke in a pessimistic manner of prospects, and advised the farmer to take the price offered before quotations went lower. Following this method out with other farmers, the consequence was that the whole wheat produced in a district would be disposed of at a low price, because each farmer was afraid he would not get rid of his wheat before everybody else had disposed of their supply.

Two things must be remembered, Mr. Martin asserted; first—the creation of a demand; second—the elimination of competition in the marketing of farm produce. The farmer of Canada had created a demand for his wheat. In the past year the United States had purchased twenty million bushels of Canadian wheat to mix with their own, in order to compete with Number One Canadian Hard. "The United States must have our wheat to raise their grade, while we stand idly by and allow the world to think that they are growing as good wheat as ours when they are not doing any such thing. But, although we have created the demand, we have not eliminated competition in selling."

Dairy Products.

"The Ontario markets used to fix the price for the world's cheese," said the speaker. "Now New Zealand does it. They came over to Ontario about twenty-six or twenty-seven years ago and took seven of our best cheesemakers from Ontario to New Zealand, and they have built up a trade that has cut out our Ontario cheese. Their cheese is sold through one co-operative selling agency, and sold according to grade. We have always sold our propuct to the man who grades it for us, which means that it is to the buyer's interest, when grading, to grade it down. We farmers have never known, until we sold co-operatively, the real value of a single thing that we produced. The business man, when buying from us, has used our lack of knowledge for his own benefit. I don't blame him. That is only human nature, and it is the way that we farmers deal with one another."

"Now cheese passes through the hands of an independant grader, and we know what kind of cheese we have to sell." Mr. Martin referred to a meeting where cheese sold co-operatively, and graded into four grades, had eighty bids made for the total supply—a thing unheard of on the ordinary cheese board. The fact that there was only one seller and twenty-three buyers eliminated the usual competition by sellers to get rid of their product.

"Competition in selling breaks the market."

Mr. Martin spoke of a request received some years ago from Co-operative people in England, wanting to do business in cheese directly with Canadian Co-operative agencies. Their request had to be refused, because the Co-operative Company could not risk offending the exporters on this side. "If we had real co-operation from the sellers, if we knew that we could have depended on their loyalty in dealing with us. We could have gone ahead dealt directly id this manner; but we didn't, and so that chance slipped away from us."

Mr. Martin quoted the example of a cattle brander in the Woodstock district who wanted $90 for a cow, was offered $80, and got $99 when he sold the animal to the Co-operative Company, proving conclusively to the owner that his long experience in marketing marketing cattle still left him wide of the real value of such an animal by a margin of $9.

Regarding Fruit Markets.

Speaking of fruits, Mr. Martin instanced the sale of British Columbia apples in Ontario at $3.20 a box. These apples, grown in a province whose fruit district land brought $300 an acre, and shipped a distance of three thousand miles, had such an extensive market because ninety per cent. of the fruit-growers of British Columbia had signed up to sell their products through one co-operative company for a period of five years. And yet, in competition with Western apples, Ontario fruit had taken seventeen out of twenty-one prizes; and, las MM twenty-one prizes, and, last year, the the McIntosh Red of Ontario was declared by British judges to be the most delicious dessert apple in th e world.

When Canadian producers started selling wool co-operatively, leading textile journals declared the foolishness of the move, but contrary opinions were expressed by the same journals when it was found that the system was a success. "We created a demand for our wool by grading it, and not trying to sell to the mills wool that they will never use."

An instance of carelessness in handling wool was given in the case of the man who bound his product with binder twine and thought it quite good enough for the purpose. This binder twine, said Mr. Martin, creates a nap which sticks to the wool, and later creates a spotted color when the wool is dyed. "That shows the indifference of many farmers to their own betterment."

Live Stock Selling.

Shipments in co-operative live stock marketing had increased last year over the year before to the extent of fifteen trainloads, or about 595 cars, which was an encouraging factor, said Mr. Martin. An instance of efficient methods in the co-operative company's handling of stock was given in the diverting of about eighteen cars of hogs away from the Toronto market at a time last year when congestion was sending the price down. "By diverting these cars we saved farmers half a cent a pound on all hogs marketed in Ontario during that week."

The Egg Pool.

"The egg pool was started," said the speaker, "so that we might participate in the benefit of having eggs to sell when the price is high." Mr. Martin asserted that the pool had been instrumental this spring in halfing a falling market, when, by relieving a congested market, the price of eggs was raised from 18 cents a dozen to 26 and 28 cents.

It had also, he asserted, been of great benefit in eliminating the bad egg, and improving the quality of the product. When the pool began, seventy or eighty per cent of the eggs were Number Ones. A recent survey of one circle of fifty-one farmers showed a total of 642½ dozen eggs. Of these, 98⅓% were extras and firsts, 10 dozen were Number Twos, and there was one bad egg. "The times have passed when poor eggs will get by. The farmer has to produce good quality eggs, and gets paid for them accordingly."

Woodstock farmers who send over two cases of eggs on trial to England had started a demand for Canadian eggs in that country which was increasing in volume.

In conclusion, reiterating his plea for more interest in co-operative methods of marketing, Mr. Martin said: "We have found out that if we expect to take anything out we must put something in."

Mrs. F. Webster.

The address by Mrs. Webster was along on inspirational lines. Beginning and concluding with quotations of optimistic poetry, Mrs. Webster emphasized the need of constructive work and lack of destructive criticism, which had been a fault of the farmers' movement, she declared.

The need of more interest in and reading up of current events was also stressed; also the necessity for the right sort of leaders. The home should be open to the boys and girls, instead of allowing them to seek their entertainment elsewhere. "We have boys and girls in the towns that are as good as the boys and girls of the country, but, as a class, they are not as good."

Speaking of the coming plebescite on the O.T.A., Mrs. Webster pleaded with her audience to adhere firmly to the principles of the U.F.O. party, one of the planks of whose platform had been the prohibition of the manufacture, import and sale of intoxicating liquor. "The fight will be in the rural districts," said the lady, referring to the futility of the attitude of "letting George do it," and speaking of the influence exercised by each individual, "the influence which begins with our birth, goes with us through life, clings to us in death and reaches into eternity."

Rev. Mr. McConnachie.

Rev. A. H. McConnachie, speaking briefly, thanked both visitors for their serious and thoughtful addresses, and expressed his enthusiastic belief in the principles of the co-operative system of marketing farm produce. He said that, while farmers represented the largest body of industrial workers, they were the most poorly organized of workers. "Your are working in isolation on the farms, and your desperate need is for co-operation. The lack of it results in your being flayed by every Tom, Dick and Harry that comes along."

Mr. McConnachie expressed regret that farmers five years ago, instead of entering politics, had not specialized in co-operative selling, leaving their entrance into the political arena until such time as they were commercially powerful enough to make a successful bid for political honors.

He also announced the holding of U.F.O. Sunday on Sunday next, when the junior band of the Salvation Army will be in attendance.

Three interesting games, one of softball, and two games by men's teams, were played, particulars of which appear on the sport page of this issue.

By cutting Scotland in two with a canal from the Firth of Clyde to the Firth of Forth, it is proposed to cut steamship routes from America to northern European ports several hundred miles.

A road-construction crew between Yakima and Ellensburg, Washington, has been killing hundreds of rattlesnakes daily.

Steinmetz, the late electrical wizard, prophesied that people will not work more than four hours a day a hundred years from now.

Miss O. S. Allen's Tested Recipes

No. 177

Apple Sauce Cake

(Miss Allen pronounces this the best apple sauce cake she has ever made. It will keep well)

½ cupful Crisco
1 cupful sugar
1 egg
4 tablespoonfuls hot water
2½ cupfuls flour
1½ cupfuls thick apple sauce
2 teaspoonfuls soda
1 cupful raisins (or dates)
½ cupful hickory nuts
spices to taste

Cream sugar and Crisco, add egg, beat well. Stir in apple sauce, and soda dissolved in hot water. Add flour and last floured raisins and nuts. Bake in loaves.

CRISCO
Made in Canada

For light, tender cakes
For digestible and flaky pastry
For crisp, digestible fried foods

Sunlight—for your Washing Machine

A WASHING machine is made to wash your clothes without rubbing or boiling — and it succeeds just in proportion to the value of the soap you use.

Sunlight Soap dissolves quickly and completely in hot water and works up into an abundant suds. This is very necessary so that its rich cleansing ingredients may search through and through the meshes of the clothes and dissolve the dirt and soil spots. Then, when rinsing comes, all dirt and soapy matter runs entirely away, leaving your clothes sweet, fresh and snowy clean.

The pure lather of Sunlight Soap cleanses the clothes naturally, not chemically. The $5,000 Guarantee of Purity is stamped on every tablet of Sunlight Soap.

Pare half a cake of Sunlight into hot water in your machine and stir into generous suds. Put in the clothes and operate the machine—your clothes will be clean.

LEVER BROTHERS LIMITED
TORONTO 5819

McNabb's

NEWEST FROCKS

For Every Summer Occasion at Prices That Are Obviously Low

A special selection of styles from a big variety of summer modes. Each one is exceptional for the price. Each is outstanding as to style and quality.

The collection comprises, Embroidered and Persian Printed Voiles, Cotton Crepes, Ratines and Linens.

A Decidedly Interesting Showing

$7.95 - $10.95
$12.95-$14.95

GINGHAM DRESSES
$3.95

Varied enough in their lines and colorings to smartly meet all needs.
SIZES TO 46

The J. A. McNABB Co., LTD. PHONE 395
EASTERN ONTARIO CHAIN OF LADIES' AND MISSES' READY-TO-WEAR STORES
PETERBORO - BELLEVILLE - KINGSTON - BROCKVILLE

The Evening Examiner

PHONES—Editorial 1601. Business Office, 1600. Private Branch Exchange to all Departments.

The Examiner is a member of the Audit Bureau of Circulation.

The Daily Examiner, published every lawful evening, by The Peterborough Examiner, Limited. Office, 415 George street. $6.00 per year, delivered in city; out-of-town subscribers, by mail, $4.80 a year.

The Weekly Examiner, published every Thursday. Subscription price $1.50 a year.

U. S. REPRESENTATIVES.

Special U. S. Representatives—W. H. Stockwell, 629 People's Gas Building, Chicago, Ill.

New York—Chas. F. Miller, 225 Fifth Avenue.

Advertising Rates on application.

R. M. GLOVER, Managing Director.

FRIDAY, JUNE 20, 1924.

CANADA GETTING HER STRIDE.

The Examiner said the other day that Canadians should be broadcasting messages of optimism, and every day supplies new evidence in support of such a statement.

Official figures from Ottawa show that Canada piled up a favourable trade balance in May of nearly $32,000,000.

The reinforcements from the granaries of the West turned the tide for the increase of over $30,000,000 in the exports last month is explained by the fact that there has been an outward movement of the remainder of last year's prairie grain crop.

The trade figures are encouraging.

The exports for May totalled $104,150,715, while the same month last year showed only $74,814,544. At the same time the imports showed a decrease of $12,000,000.

During the twelve months ending May 31 of this year Canada's exports reached a grand total of $1,009,715,880, as compared with $958,844,577 in the preceding twelve months.

The Land of the Maple is getting its stride.

Sir John Aird's period of "unprecedented prosperity" may be even nearer than most people think.

WHEN THE PUBLIC IS HIT.

Whatever may be the general opinion as to the reasonableness or otherwise of the postal workers' demands, there is undoubtedly a very strong feeling that the public should not be called upon to suffer inconvenience and loss because of the failure of the Civil Service Commission to satisfy the workers.

In all public utility positions, the Examiner believes, there should be included in the contract of employment a clause calling for the submission of disputes over wages and working conditions to arbitration.

All employees in public utility departments, whether Federal, Provincial or municipal, should, as a condition of their employment, promise to refuse to strike and to abide by the decision of an independent arbitration board when disagreements may arise.

The workers should have a right to air their grievances, they should be properly paid and have proper working conditions, they should have the right to appeal to arbitration, but when they go further than that and demoralize the business of and inconvenience the population of the whole country they are going further than is fair to the people generally.

The Examiner has more than once declared in favour of a non-strike clause in all contracts of employment for public utility workers, and the walk-out of the postal employees only strengthens the conviction that the public whose servants are such employees should be protected by such a condition.

SAFETY FIRST.

Mr. W. D. Robb, Vice-President of the Canadian National Railways, was one of the speakers at the Belleville U. E. L. celebration this week, and in the course of his address gave a very solemn warning to automobile drivers who try to race across a railway crossing in front of a train.

"I doubt," said the C. N. R. Vice-President, "if there is a motorist living able to estimate accurately the speed of a train when he is approaching a crossing at an angle. If he should succeed in this respect he will probably overlook the speed of his own automobile. The moment at which the crossing is reached is the sum of two speeds, that of the automobile and that of the train, and it is the failure to complete this mathematical problem which brings the inevitable tragedy at the railway crossing."

That is sound advice from an expert and should be heeded.

It is a risky game trying to judge this speed of two fast moving objects, when a failure to judge correctly means the death of the man who is making the attempt.

The minute or so the motorist has to wait for a train to pass means nothing so far as time goes, but everything when it is considered that it often stands for the difference between life and death.

Mr. Robb did well to take advantage of the Belleville celebration to place before a large crowd of people this important little lesson in safety first principles.

That it is needed the record of level crossing fatalities supplies only too convincing evidence.

THE SOUTH AFRICAN ELECTIONS.

The majority of Canadians have heard with regret the news that General Smuts' campaign in South Africa has been unsuccessful, and that his party will be unable to carry on the duties of government.

General Smuts has laboured so faithfully for a better understanding between Briton and Boer, and for a closer union of South Africa with the Empire that the realization that he has been rejected by the electors comes as a distinct shock.

The verdict, however, has not the significance that it might have had several years ago.

The triumph of the Nationalists does not interfere with the relations between South Africa and the Empire, and may be accepted largely as due to economic grounds.

It was necessary for the Nationalist leaders to scrap their republican plans in order to hold the allegiance of the Labour Party, the majority of whom are British and staunch in their loyalty to the Empire.

The campaign, therefore, did not hinge upon the possible severance of South Africa from the commonwealth of British nations, and while naturally the republican feeling will be bolstered up by the defeat of Smuts, there is, according to political observers closely in touch with the conditions, no reason to worry about South Africa's future as a member of the Empire.

Nevertheless Canadians will regret the defeat of General Smuts, and will hope that ere long he'll be back in the saddle again.

Belleville has succeeded in proving that a celebration can be made a success even in these modern days.

WHY THE FARMERS ORGANIZE.

The appearance of Hon. E. C. Drury at Pond Mills a few days ago, and his reference to various farm organizations, has given some of the newspapers in the Province a chance to have another fling at the Farmer Government in Ontario.

The U. F. O. Government in Ontario was not a perfect governing body. Unfortunately, we have not reached that stage in any department of endeavor. It was exclusive in its membership, and was open to criticism on that score. Some of its Ministers left records that will have to be justified before the courts. The charge is levelled at them that once in office they forgot the people who sent them there, and became obsessed with the idea of looking after their own interests. The future will tell to what extent those charges have been substantiated.

But the farmers' entrance into the field of practical politics was something more than that. It was the move on the part of the farmers themselves to focus attention on their situation as a class. That is why it was easy for them, to use a phrase much in evidence at the time, to feel the sense of class consciousness. They had the same problem. The farmers in Middlesex or Lambton had to meet the same baffling conditions as farmers in central or eastern Ontario, some hundreds of miles away.

That is why the farmer movement deserved more consideration at the hands of the public and through the columns of the press than an ordinary political upheaval. It was purely an effort to right very apparent wrongs, and it did not aim at inflicting a hardship on any other class in the community.

The fact that the conditions which called the U. F. O. into existence have not been set right can mean only one thing, and that is that the agitation will have to continue. The farmers have tried co-operative action, and they have proved the bona fides of their intention by sinking their own money in many of these schemes. Unfortunately, there has been a confusion of effort through the attempt in many cases to sell to the farmers rather than centralizing in an attempt to create an agency to dispose of farm produce to advantage.

It is easy enough to sit back and criticize, and Hon. E. C. Drury has had his full share of criticism. He made his contribution to the effort to right the wrongs that have seized the farmers of Ontario; he had no ulterior motive in so doing. He was called in to head up a Government that came into power on a few days' notice, and he had to work with the material at hand.

It is no reflection upon the ex-Premier or the U. F. O. movement that it failed to do for the farmers of Ontario what its sponsors had hoped for. There were wrong conditions to be remedied, and many of these conditions remain as unfavorable as they were; in fact, some of them are even more aggravated. There is still plenty of reason for the existence in even a more efficient and determined form of the farmers' organization.—London Advertiser.

BANDITRY AS AN ORGANIZED BUSINESS

The robbery of a Chicago, Milwaukee and St. Paul mail and express train by four carloads of armed bandits, and the taking of mail valued at two millions of dollars, shows how close rascality has come to being a highly organized and very renumerative piece of business.

The idea of recognizing robbery as an organized business is not pleasing, but for the moment it commands that standing by reason of the detail that was perfected for the robbery of one of the richest trains on the American continent.

Four loads of armed men in fast motor cars waited at a spot where the train was to cross a country road. Armed men had taken possession of the engine crew shorty after leaving Chicago, and the train stopped exactly where the robbers wanted it stopped.

Messengers and clerks in cars containing the desired bags extinguished the light, and refused to open the barred doors. The bandits had anticipated all this, and they did not even blow the doors open or knock them in. Gas bombs were thrown, through the windows, and the men on the inside were forced to escape or die.

Every known appliance that science has invented has been seized upon by the man who wants to break the law.

The officer of the law has no more chance in using destructive or protective methods or machinery than the bandits.

If the forces of the law buy a gun the robber can buy a gun; if the custodians of wealth, as represented in this case by the mail clerks on the train shut and lock the door on him the robber can hurl his gas bombs and make it necessary to open the door and probably the windows. As long as he has money the robber can be just as well equipped as the officer of the law. The only difference is that the police have access to a larger fund.

The law makes it very easy for those who want to fight it to arm themselves for the fray. It legalizes the sale of weapons. It maintains a great postal service that is used to distribute them.

It is possible for a bandit to use all these agencies, sanctioned by the law and maintained by the people, to arm himself to defy and possibly defeat the purpose of the law.

Banditry of a size practiced in the latest Chicago case brings the business into a new field. It is no longer a case of a man sneaking up a back alley, but the deliberate equipping of twenty or more men with all the machinery and deviltry they can command.

It is a humiliating thing that it is possible to so thoroughly tie up in a knot a whole train, with 70 clerks, all armed, rob it and put its treasures through a sieve, and ride off into the night. There is something lacking. If it has developed into a battle of wits, armament being equal, then the robbers have better brains than the forces of law and order.

Each few days sees lawlessness becoming a little bolder, a little more daring. Each success provides a reason for the next attempt. Law in United States is having the clenched fist of banditry shoved right close against its chin, and it has got to strike back faster than it has ever done before.—London Advertiser.

EDITORIAL NOTES AND COMMENT.

Premier King went to Yale University to get his letters—but the people at home have to wait for theirs.

A lot of people will find a silver lining in the postal strike cloud by reason of the fact that bills are not coming in as fast as usual.

A Kingston woman celebrated her 100th birthday the other day. A century is a long time to live—especially in Kingston.

This Continent, says the Globe, will have to choose between civilization and the carrying of concealed weapons. It becomes evident that we cannot have both.

RADIO PROGRAMS

FRIDAY, JUNE 20.
(Eastern Daylight Saving Time)

WEAF, NEW YORK—492.
6.00 p.m.—WaldorfAstoria dinner music.
7.30 p.m.—"Vacation Objective" by Dr. L. Welzmiller.
7.45 p.m.—Minnie Wasserman, piano.
8.00 p.m.—The Happiness Boys.
8.30 p.m.—Story by K. Bevier.
8.40 p.m.—Helen Larkin, soprano; Ethel Sherrie, violin.
9.00 p.m.—Astor Dance Orchestra.
9.30 p.m.—"Coffee as a Flavor," by Elizabeth Bohn.
9.40-10.00 p.m.—Astor Dance Orchestra.

WJY, NEW YORK—405.
8.30 p.m.—Overture.
8.35 p.m.—Prologue.
8.40 p.m.—Episode I: Jass (Xylophone—Hennessey Orchestra).
9.00 p.m.—Episode II: "A Sing-Song." "The Dixie Artists" (Bernard and Robinson)
9.30 p.m.—Episode III: "Three Miles Up," by Andrea Peyree, Holder of World's Flying Altitude Record for Women Flyers.
9.45 p.m.—Episode IV: "Popular Melodies"—Koty and Abram.
10.15 p.m.—Episode V: J. Andrew White.
10.30 p.m.—Episode VI; Jazz.

WOO, PHILADELPHIA—509.
7.30 p.m.—Orchestra; sport results; police reports.
8.30 p.m.—Vocal and instrumental solos.
9.30 p.m.—Organ recital.
10.00 p.m.—Dance music.
10.55 p.m.—Time signals; weather.
11.03 p.m.—Dance music.

WBZ, SPRINGFIELD, MASS.—337.
7.00 p.m.—Baseball results; market reports; story; book review.
7.30 p.m.—Bedtime story.
10.00 p.m.—Vocal and instrumental concert.
11.00 p.m.—WBZ Trio; Mrs. C. Weston, soprano.

WGI, MEDFORD, MASS.—360.
7.00 p.m.—Big Brothers Club meeting.
7.30 p.m.—Selected verses by Charles L. Wagner; Red Cross health talk; piano selections; musicale; weather report; time signals.

WGY, SCHENECTADY—380
6.30 p.m.—Children's program.
7.00 p.m.—Sunday school lesson.
8.35 p.m.—Health talk.
8.40 p.m.—Baseball results.
8.45 p.m.—Mediterranean travelogue by James Leary; orchestra; vocal solos.
11.30 p.m.—Paramount Orchestra; vocal solos.

WGR, BUFFALO—319.
6.30 p.m.—Dance orchestra.
7.30 p.m.—News; daily reports; baseball scores.
9.00 p.m.—Musical program.
11.00 p.m.—Supper music.
11.45 p.m.—Weather forecast.

KDKA, PITTSBURGH—326
6.30 p.m.—Organ recital.
7.00 p.m.—Baseball scores; music.
7.30 p.m.—Bedtime story.
7.45 p.m.—Travel talk.
8.00 p.m.—Baseball scores.
8.30 p.m.—Address.
8.40 p.m.—Market reports.
9.00 p.m.—Serenaders Orchestra.
10.55 p.m.—Time signals; weather forecast; baseball scores.

WJAX, CLEVELAND—390.
7.30 p.m.—Special program.

WTAM, CLEVELAND—390.
7.00-8.30 p.m.—Dinner concert; baseball scores.

WCX, DETROIT—517.
7.00 p.m.—Dinner concert; baseball scores.
8.00 p.m.—Musical program.

WHAS, LOUISVILLE—400.
9.30-11.00 p.m.—Concert program; vocal solos; news; baseball scores; Standard Time announced at 11 o'clock.

KYW, CHICAGO—536.
6.45 p.m.—Bedtime story.
7.00-7.30 p.m.—Dinner concert.
9.00 p.m.-12.30 a.m.—Midnight revue; news every half hour.

WOC, DAVENPORT, IOWA—484.
7.30 p.m.—Sandman's visit.
7.50 p.m.—Sport news; weather forecast.
9.00 p.m.—Musical program.
10.00 p.m.—Weekly road bulletin.

KSD, ST. LOUIS—546.
10.00 p.m.—Silverman's Orchestra.

WMC, MEMPHIS—500.
10.30 p.m.—Musical program.
1.00 a.m.—Idlewild Orchestra.

WOS, JEFFERSON CITY—441
10.00 p.m.—Address; music.

WDAF, KANSAS CITY—411.
10.00 p.m.—Minstrels; orchestra.
1.45— a.m.—Plantation Players.

A THOUGHT

FRIENDS.

My friends are the birds and the singing grass;
The droning bees and the winds that pass;
The lisping leaves and the trembling trees
Lifting their arms to God's mysteries;
The dandelion whose gleaming gold
Is sunshine scattered upon the wold;
Lilacs, sweet at the fall of dew;
Mignonette and the wild rose, too;
Drifting clouds and the sun and moon;
The wan stars singing an age-old tune;
The winding path and the shadowy place;
The cool rain falling upon my face;
But folks are far too wise to see,
They think I am lonely—and pity me!
—Edgar Daniel Kramer.

VOTE OF CONFIDENCE

PARIS, June 20. — (Canadian Press).—The Chamber of Deputies last night voted confidence in Premier Herriot, in connection with the declaration of the new government. The vote was 313 to 236.

Best of all Fly Killers 10c per Packet at all Druggists, Grocers and General Stores

CATTLE, GRAIN AND PRODUCE

Peterboro—Toronto—Montreal
Winnipeg

RETAIL.

Fruit.

Bananas, 30-50c doz.; California oranges, 25c to 70c; grape fruit, 2 to 6 for 25 cents; lemons, 30c to 40c per dozen; apples, 25-90c peck; Malaga grapes. 40c lb.; pineapples, 18-30c $1.75-$2.50 per doz strawberries, 20-35c box; cranberries, 20-25c qt.; dates, 13c lb.; Fard dates, 30c lb.; figs, 15c50c lb.; canteloupe, 30-40c; cherries, 60-75c lb.; apricots and plums, 20c dozen; peaches, 30c doz.

Vegetables.

Potatoes, 45c peck, $2.50 bag; new potatoes, 90c peck, 20c meas.; new beets, 15-2 for 25c bunch; new carrots, 15c bunch; cook. onions, 3lb. for 25c; Spanish onions, 15c lb.; green onions, 5-10c bunch; Bermuda onions, 3 lbs. 25c; new cabbage, 3 for 25c; leaf lettuce, 5c; Hamilton leaf lettuce, 15-20c; head lettuce, 20-25c; endive, 10-20c; celery, 20-25c; parsley, 5c; watercress, 5c; cucumbers, 10c-20c; tomatoes, 25-50c pound; Florida peppers, 10-15c each; radishes, 5c bunch; horseradish, 2 bunches 25c; spinach, 20c lb; mushrooms, $1.25 lb.; rhubarb, 5c bunch; Lima beans, 21b. 25c; dried beans, 21b. 15c; dried peas, 13c lb.; string beans, 20c lb.; asparagus, 15c bunch; green peas, 15c qt.

Nuts.

Walnuts, 25c-30c lb.; Brazil nuts, 25-30c lb.; chestnuts, 30-25c lb.; almonds, 25c lb.; shelled almonds, 40-80c lb.; cocoanuts, 10-15c each.

Dairy Products.

Butter, creamery, 34c-38c lb.; dairy, 28-32c lb.; baking, 25c lb.; lard, 18-22c lb.; shortening, 16-18c lb.

Cheese—New, 22-25c lb.; September make, 28-30c lb.

Eggs—25-28c doz.

Honey.

Comb, dark and light, 20-25c; mixed, 59c for 5 lbs.; clover, 5 and 10 lbs., 69c and $1.35.

Fish.

Salmon, red, 20-25c lb.; pink, 20c; salmon trout, 24c; salmon smacks, 35c; white fish, 20-22c; halibut, 35c; smelts, 15-35c; plaice, 2 lbs. 20c; haddies, 18-20c; boneless, 25c; fillets, 25c; kippered herring, 20c; salt herring, 45-75c doz: sea herring, 10c lb.; fresh herring, 3 lbs. 25c; fillet mackerel, 2 lbs. 35c; ciscoes, 25c lb.; boned cod, 20c lb.; oysters, $1.50 qt.

Meats

Beef, 8-30c lb.; veal, 12-30c; lamb, 15-30c; mutton, 10-25c lb.; pork, 15-35c.; bacon, 28-40c; sausage, 18-20c lb.; chicken, 28-30c lb.

Flour.

Flour, half bbl. $3.45-$4.25; pastry flour, 24lb. bag, 79-95c.

WHOLESALE.

Grain.

Fall and Marquis wheat, $1-$1.10 bushel; oats, 44-55c; rye, 65-75c; barley, 65-70c; alsike, $4-$5; alfalfa, $13 bush.; buckwheat, 75c; peas, $1-$1.25; red clover, $5-$10; sweet clover, $5-$5.50.

Hay, Bran, Etc.

Hay, loose, $14-$15; baled, $17-$18; baled straw, $9-$12; bran $28-$30 ton; shorts, $33 ton.

Hogs.

Live hogs, thick, smooth, $8.00 cwt.; select graded, $8.80; dressed, head on $12.25, head off $13.25.

Hides and Wool.

Hides: Cow, 6c lb.; horse, $2-$2.50 each; calf skins, 12c lb.; sheep and lamb skins, $1.50-$2 each; shearlings, 20-25c each; wool, 23-28c lb.

CHICAGO GRAIN

CHICAGO, June 20. — (Canadian Press). — Heavy selling yesterday, due more or less to good rains in the northwest, caused wheat prices to drop about four cents after an early advance in which September delivery touched a new high price record for the season. Wheat closing prices were unsettled, 1 1-8c to 1 7-8c net lower, July $1.14 3-4 to $1.14 7-8 and September $1.15 7-8 to $1.16 with corn 3-4c to 1 1-8c off; oats varying from 1-2c to 5-8c decline, to a shade advance, and provisions two to 35c down.

It was only for a brief time at the start that the wheat market showed a decided upward trend. The temporary strength was ascribed largely to reports of hot winds in Kansas said to be the worst of the year. Higher quotations at Liverpool and Buenos Aires counted also in favor of the bulls. The rise, however, induced traders to take profits freely and on the ensuing reaction houses with eastern connections became aggressive sellers. Meanwhile, the fact was emphasized that moisture conditions in the domestic Spring wheat belt were favorable and the crop reports from the Canadian northwest suggested an outlook about equal perhaps to last year.

Late reports that the hot wave in the southwest was breaking acted as a curb to subsequent rallies in the wheat market and so too, did gossip that purchases yesterday for shipment to Europe included no United States wheat. Besides, the technical position of the market appeared to have been a good deal weakened by the recent advance of 13 1-2 and 14 1-2c from the low point of a week ago. Monday.

Summer temperatures in the corn belt and assertions that corn had been put up to an unprofitable feeding basis, had a bearish effect on corn and oats.

Provisions declined with grain and hogs. Packers sold lard.

CHICAGO LIVESTOCK

CHICAGO, June 20. — (Canadian Press). — Cattle, receipts yesterday 10,000; killing classes slowest for weeks :Prices unevenly lower; better grades matured steers closing 25c lower; yearlings sharing declined many fat steers and yearlings unsold at noon; some without bids; fat she stock trade semi-demoralized; bulls weak to 15c lower; vealers closing about steady; few choice kind upward to 9.50 to packers; bulk around 9.00; light calves 8.00 and 8.25; top matured steers 11.10; average weight 1,440 pounds; next highest price 10.90 average weight 1,580 pounds; top yearlings 10.25; most fed steers and yearlings 8.00 and 10.00; grass cows and heifers practically unsaleable; 1,200 to 1,300 pound grass cows around 5.25; best heavy bologna bulls 4.90; bulk 4.50 and 4.85; stocker and feeders very scarce, nominally steady

Hogs, receipts 35,000; irregular, mostly steady to 5c lower; desirable grades showed less decline; light lights and killing pigs strong to 10c higher; others weak to 10c lower; bulk good and choice 250 to 325 pound butchers, 7.40 and 7.50; top 7.55; bulk desirable 160 to 225 pound average 7.10 and 7.35 ;better grade 140 to 150 pound weight largely 6.75 and 7.00; packing sows 6.35 and 6.70 good and choice strong weight killing pigs largely 6.00 and 6.25; estimated holdover 17,000.

Sheep, receipts 13,000; native lambs 50c lower westerns 25c lower; sorting heavier; sheep steady; best range lambs 15.25; bulk better grades natives, 14.00 and 14.50; bulk culls 8.50; inferior kind 7.00 and downward; yearling wethers upward to 12.50; feeding lambs 11.00 and 12.00 bulk fat ewes 4.00 and 5.25.

EGG MARKETS

OTTAWA, June 20. — (Canadian Press) — Markets generally remain very strong. A sale is reported of 1,000 cases of firsts at 34, graded, in storage, prompt payment storage insurance paid, season stored Toronto. It is reported that the preliminary estimates of storage holdings of eggs in the United States have created a very bullish market.

Toronto firm. Jobbing specials 37, extras 33, firsts 30, seconds 25.

Montreal firm. Jobbing specials 35 to 37, extras 33 to 34, firsts 29 to 30, seconds 24 to 25.

Manitoba market weak, receipts light. Dealers quoting country shippers delivered extras 23, firsts 22, seconds 18.

Saskatchewan receipts light, eggs showing effect of heat. Dealers quoting country shippers delivered extras 22, firsts 21, seconds 15.

Alberta receipts fair. Jobbing prices unchanged.

Vancouver market steady. Jobbing extras 28, firsts 26, seconds and pullets 24. Live poultry steady and unchanged.

St. John, N.B., market dull. Retailing extras 35.

Chicago spot 25 1-2, June 27, December 33 1-2.

New York extra firsts 28 1-2, firsts 27 1-2, storage packed extra firsts 29 1-2, firsts 28 1-2.

WINNIPEG LIVESTOCK

WINNIPEG, June 20.—(Canadian Press). — Arrivals; yesterday 930 cattle and calves; 2,980 hogs and 140 sheep and lambs.

With a very medium class of cattle on sale trading on the cattle market was generally dull and inactive. Good butcher she stock was in fair demand, while stockers and feeders showed no improvement, only best grades finding any outlet.

The hog market was very unchanged with thick smooths from $6.90 to $7.00 and select bacons $7.69 to $7.70.

Sheep and lambs changed hands at steady prices, new spring lambs going for $17 and handy weighty sheep from $8 and $9.

MONTREAL PRODUCE

MONTREAL, June 20.—(Canadian Press).—Prices were up one cent a bushel for cash oats in the local market yesterday. There was nothing new in the flour situation. A very firm feeling prevails in mill feed. Demand for rolled oats was quiet. A fair business is passing in baled hay. Prices for eggs was fully maintained The tone of the potato market is steady. The tone of the butter market was easy. Cheese prices were again reduced yesterday from 1-8 to 1-4 cent per pound.

STERLING RATES

MONTREAL, June 20.— (Canadian Press).—Sterling exchange rates were quoted here yesterday:
Sterling demand 4.4125.
Sterling cables 4.4150.

Individual and tribal property of American Indians is estimated to be worth $727,746,397.

USED CARS AT LOW PRICES

McLaughlin, 5-passenger Sedan. Touring.
McLaughlin, 5-pass.
Oldsmobile, Four 5-pass. Only run 5,300 miles. Looks like new.
Willys Six, 7-pass. in splendid condition.
McLaughlin, 7-pass.
Overland Four.
Overland Four.
Russell Six.
Grey Dort
Russell Touring
Maxwell Touring

TRUCKS

1½-ton Reo Truck completely overhauled. Good as new.
2-ton Fulton Truck.
1½-ton Rebuilt Truck. Reo Engine.
¾-ton Ford Truck.
All these Cars and Trucks are in good working order, guaranteed. Terms if necessary. Prices low. It will pay to investigate.

Brewer Motor Sales
101 HUNTER STREET,
Opp. St. John's Church,
Peterboro, Ont.

There's Healing in Every Touch of Zam-Buk

Soothing, Speedy & Safe for SKIN DISEASES & INJURIES.

ACCIDENTS AT DOWNEYVILLE

Alfred Dewan Lost a Steer and T. J. Morrissey Had a Horse Injured.

DOWNEYVILLE, June 19.—Mr. A. Dewan lost a very valuable four-year old steer last week, from eating sweet clover. He had been offered a splendid price for the animal a few days before.

Mr. T. J.Morrisey had the misfortune of having one of his horses badly injured last week when it jumped over a fence and fell on an old wheel. The veterinary surgeon from Lindsay was called and comes every day in order to save the animal's life, as it is a very valuable horse.

Miss Marguerite Hoolihan of Lindsay, is spending a few days the guest of her parents Mr. and Mrs. Ed. Hoolihan in the village.

Mr. Melville Earle of Omemee, was a business visitor in the village on Wednesday.

Mr. and Mrs. Leo Harrington spent Sunday the guest of friends in Lindsay.

Mrs. T. J. Morrissey and Mrs. B. Murray spent Sunday the guests, of Mrs. Thos. Harrington.

Miss Amelia Morrissey of Lindsay motored out on Sunday and was the guest of her sister, Mr. Ed. C. Hoolihan.

Dr. Rice of Lindsay made a business trip through here on Friday.

Miss Pearl Herlihey was the guest on Sunday of Miss Gertrude O'Neill of King's Wharf.

Mr. Martin Hickey and daughter, Mrs. Leo. Sullivan of Ennismore, were the guests of the formers' aunt Mrs. M. Hickey here on Monday.

Mr. and Mrs. Robt. Lynch of Toronto motored down for the week end and were guests of Mr. and Mrs. J. Lynch here.

TRADE INCREASED

France Shows Big Increase in First Five Months This Year.

PARIS, June 20. — (Canadian Press Cable via Reuters)—French imports for the first five months of 1924 reached a value of 16,694,000,000 francs and a weight of 24,000,000 tons compared with 12,029,000,000 francs and 21,000,000 tons for the corresponding period of 1923.

Exports for the first five months of this year totalled 18,360,000,000 francs and a weight of 11,000,000 tons compared with 11,667,000 francs and a weight of 10,000,000 tons in the corresponding period of 1923. The total value of the manufactured goods exported in the five months this year was 10,895,000,000 francs.

Would You Bequeath Your Child to Charity?

IF you should die, would your poor widow be so busy trying to make her own living that she would be forced to turn your helpless child over to the care of strangers or to a "Charity Home"?

Don't bequeath the child you worship, and who is so tenderly cared for, to Charity.

Protect your wife and "little one" with Mutual Life Insurance.

You CAN afford the Mutual Straight Life Policy, with profits applied to reduce the premiums. This policy provides low cost insurance that is absolutely safe.

Ask the Mutual Life Agent for particulars.

THE MUTUAL LIFE of Canada: Waterloo, Ontario
District Manager
201 Barrie Bldg., George St
Peterboro Ontario.

MUTUAL POLICIES

Fordson TRACTOR

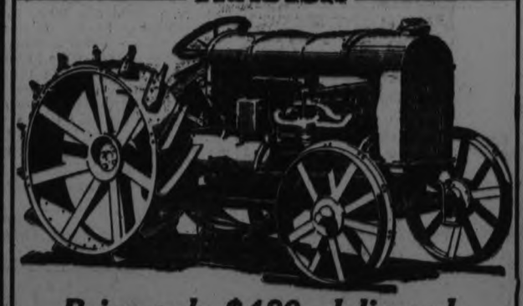

Price only $480, delivered.

Oh Boy! Right now when the weather is hot is the time to kill all that grass and weeds.

Keep up with your work and prepare a good acreage for fall wheat.

Plow up that meadow immediately the hay is off with a FORDSON TRACTOR when it is too hard to work with horses.

Duffus Motor Sales
Peterboro - Millbrook - Norwood

IN LAKEFIELD AND DISTRICT

Storekeepers Want to Close at Six O'clock on Four Days a Week.

LAKEFIELD, June 19.—The regular monthly meeting of the Village Council was held in the Council Chambers on Monday evening of last week. The members present were—Reeve Strickland (in the chair), Councillors Madill, Leonard, Moore and Tanner.

A petition was presented, signed by the majority of the merchants of the village, asking that shops be closed at 6 p.m. every day except Wednesday and Saturday, and days before holidays. It was pointed out that a by-law to that effect had been passed in 1918 and was still in force. The committee on by-laws is considering the matter of revision, and is to report at a special meeting of the Council to be held on June 23.

The Financial Committee presented their report and recommended the payment of the following accounts:—Lakefield News, printing, $132.95; Bell Telephone Co., $5.77; Sawyer-Massey Co., repairs, $4.83; W. J. Charlton, oats, etc., $11.50; U. A. Moore, plank, $22.03; Miss Sanderson, lay, $13.80; Pay roll, $276.90; Dr. Moore, services, $3.50; Dr. Smith, services, $11.50; A. G. Lowless, $9; L.H.E.P.C., street lighting, $308.34; Hall lighting, $25.99; Stable light, $2—total, $828.11.

The report was, on motion, received and adopted.

F. J. Lillecrop addressed the Council with reference to building a bathing house for the accommodation of the young people of the village. He also stressed the importance of advertising the village to attract the tourist trade. The Council then adjourned till June 23rd.

The annual union excursion of the Baptist, Methodist and Presbyterian Sunday Schools was held on Saturday last per steamer "Stoney Lake." The objective of the trip was Crowes' Landing, where dinner was served and games and races took place. Leaving there, the party enjoyed a sail round the lake returning to the village about 6 o'clock. There was a good crowd, and ideal weather prevailed and contributed a great deal to the enjoyment of the trip. Financially the returns were satisfactory.

Tree Struck.

During the thunderstorm last Wednesday, the high wind and uncommonly heavy rain dislodged a large limb off a giant in the grounds of the old Church of England, and a section of the tree, quite as large as an ordinary tree, was blown down. Luckily the tree fell inside the fence and no damage was done to life or property. Investigating the cause, one could see that the tree, which is of great age, is rotten at the heart, and the forces of nature merely hastened its fall.

A number of ladies, representing the W.M.S. of the Presbyterian Church, attended the annual meeting held last week in Norwood. Mrs. J. H. Chant, of the local society, was elected social service secretary for the Presbytery of Peterboro.

Among the local delegates were:—Mesdames E. W. Bailey, J. A. Porter, J. H. Chant, Charles Lake, Bruce Garbutt, Charles Thomson, Tucker, H. J. Sutton, and Misses Edna Blewett, Morrison and Stewart.

On Sunday morning, Rev. P. L. Jull gave an interesting account of the meeting of the General Assembly of the Presbyterian Church, held in Owen Sound, which closed its deliberations last week, to his congregation in the Presbyterian Church. This year's assembly, which may possibly be the last if the vote on church union indicates the trend of events, was especially interesting, and Mr. Jull's concise account of it was greatly appreciated. Mr. Jull clearly defined the position of those who entered the Union and also of those who preferred to remain outside.

Keeps The Home Clean

GILLETT'S PURE FLAKE LYE is the first-aid to home sanitation. Nothing equals it for cleaning out sinks and drains, cleaning greasy cooking utensils, keeping floors clean, etc. Get a can from your grocer. It will save you much hard labor.

GILLETT'S 100% PURE FLAKE LYE

Getting Ready.

The baseball team will play George Street to-night, and have been hard at practice all week to get in trim for a good game. Thus far the locals have had fair success, as they won from Curve Lake and Mackeys, but went down before last year's champions—the Coguawagas. Their game with their old rivals (Keene) is being looked forward to, as, for several years, a friendly rivalry has existed between these two oldest teams in the East Peterborough League.

The girls' softball team is shaping up well, and several snappy games with outside teams are in prospect. Last Friday a game between the Warsaw girls and the locals drew a good crowd, and the play was hotly contested. The return game will be played in Warsaw on Friday of this week. Probably the annual game with the Keene girls will take place during this month.

The Thursday half-holidays have been rather half heartedly observed in the village, as last week a tour of Queen Street revealed nearly as many open stores as closed stores. The number of people on the street was very few, as the proclamation had gone forth that Thursday was the half-holiday.

The steel work on the Canada Cement Company's local plant is proceeding at a steady rate of speed and has already altered the appearance of the buildings considerably. A gang of specially skilled men have this job in hand and the work is going on well.

The S.S. and Parish excursion of St. John's Church is planned for Monday, June 30, and will be held to Stoney Lake. A committee has the matter in charge and a good time is promised.

Mrs. H. E. Moore was in Whitby last week attending the jubilee celebrations of Whitby Ladies' College.

Miss Olive Dunford left on Tuesday for Viamede, Stoney Lake, where she will spend the summer.

Mr. and Mrs. E. H. Northey were at Balmy Beach last week enjoying a brief holiday.

W. L. Ianson, of "Viamede," was in the village on Monday on business.

Mr. J. C. Strickland opened "The Victoria" at McCracken's Landing, for the season, last week.

Mr. and Mrs. Sidney Hunter and Miss Marjorie Laing, left last week for a two weeks' outing at Sandy Point, Clear Lake.

Mrs. Wakeley, of Agincourt, is visiting Mr. and Mrs. E. A. Tanner in the village.

Mr. and Mrs. R. J. McWilliams motored to the village on Sunday, and attended the decoration day celebrations of the I.O.O.F.

Russell Brooks, of Youngs point, was in the village on Sunday visiting friends.

Mr. and Mrs. Joseph Watson left last week for McCracken's Landing where they will remain for the summer.

Mr. and Mrs. John Blewett left last week for their summer home at Burleigh Falls.

Mr. W. A. Elder, of French River, who has been renewing acquaintances in the village after an absence of forty-one years, has returned home.

Mrs. W. J. Northey, who has been in Nicholl's Hospital for the past three weeks, has returned home. She has made satisfactory progress after her recent serious operation.

R. C. Strickland, who spent the past six months in the village, has gone to Mount Julian, Stoney Lake, where he will spend the summer.

Rev. C. Adams, chaplain of the Navy League of Canada, was in the village last week for a few days.

Mrs. R. S. Robertson, of Little Britain, is the guest of Dr. and Mrs. N. E. Moore.

Miss Jean Erskine, of the Peterboro Normal School, spent the week-end in the village.

Clark Dixon, of Odessa, was in the village last week visiting numerous old friends.

Miss Mildred Bailey was successful in passing her second year Arts examinations at Toronto University.

Mrs. J. H. Sherin was in Whitby last week attending the anniversary celebrations at Whitby Ladies' College. She also visited friends in Toronto.

Rev. P. L. Jull returned last week from Owne Sound where he was a delegate to the General Assembly of the Presbyterian Church of Canada.

MAKING AMENDS.

In the course of a stroll I recently saw a gentleman sitting on a city park bench, a beautiful collie crouched at his feet, a Boston man writes. I spoke to him, saying: "There is something wrong with a man who does not care for a dog." He laughingly replied: "Whatever that something may be, it is not what is the matter with me, or with you, I'd judge, sir." This was the opening to a rather long dog conversation between us, in the course of which he told me a story, which is worth passing on.

He said that many years ago his home, with his parents and brothers and sisters, was in a rambling old house in the outskirts of Cincinnati. The house was surrounded by a deep veranda, overlooking rather neglected grounds. The rooms opened from one to another, bungalow style. There was no upper story. Towards noon the family, excepting the mother, were on the veranda, apart from the rest of the family, smoking.

The mother came through the front door, disturbed saying that Towser—a non-descript house dog—had taken the beef tongue, which was to be cooked, from a table on which it had been left. Just then the gentleman saw Towser sneaking around a corner. The dog came up the veranda steps, looking guiltily. He, no doubt, had heard the accusation. From his demeanor it was so evidently just that he was punished.

The punishment ended, Towser passed to the lawn, skirted the house, went to an edge of a side yard, where there was a patch of raspberry vines, growing in rich loam, began pawing, unearthed something, and brought it, and deposited it in the lap of one of the sisters. It was the tongue which had confessed and made amends.

CHIEF OBJECTS KLAN REGALIA BEFORE JUDGE

Boy Tells of Shooting Episode in Klan Riot Case Now Before Courts.

MANY WITNESSES

The Kluxer Robe Examined by the Presiding Judge—Regalia Admitted.

EBENSBURG, Pa., June 20.—Five men and a woman sat silently together in the County Courthouse last Wednesday and listened to the testimony of the thirty-sev witnesses called by the State in the Klan riot case.

As witness after witness presented evidence involving Klansmen in the fatal outrage at Lilly, April 5, the members of this group recorded the testimony in notebooks. To most of the 800 persons in the courtroom these six were known, but it was not until two of them were called to the stand that the others learned they were the six ruling powers of the Invisible Empire in Pennsylvania.

The Klan officers, W. B. Souser, self-termed "presiding officer of the Klan in Johnstown," and Ambrose Berkebile, Johnstown, identified by Klan counsel as the "big man in the Klan," proved reluctant and reticent witnesses.

While Souser was on the stand, District Attorney Weimer wrung from him a few remarkable statements about the financial intricacies of the hooded organization. Then, with dramatic suddenness, Weimer walked up to the witness. From a small bag he drew a white gown and a stiffly starched white hood.

"Are these the regalia of the Klan?" he asked.

"Yes," stammered Souser.

"Show us what a hooded and robed Kluxer looks like," Weimer snapped.

Regalia Admitted as Evidence.

Souser turned pale, stammered something inaudible, then looked appealingly toward the Klan counsel table. Percy Allen Rose, chief Klan counsel, sprang to his feet and presented objections.

Judge Finletter, of Philadelphia, smiled, upheld Rose's objection, then asked for the robe and hood.

"I have never seen this before," he said. "Let me examine it."

The robe had a blue and red insignia on the front, while a single red tassel was the only decoration of the hood. The regalia was admitted as evidence, but Souser, much to his gratification, was not required to 'try them on.'

Souser then was requested to look at the forty-four defendants, twenty-eight of them Klansmen.

"Point out those that you know," Weimer said.

Souser named four or five, then declared he knew no one of the remaining.

"Is there anything in the obligations you take as a Klansman," Weimer asked, "that does not permit you to identify a Klansman?"

Hesitating before replying, Souser was rebuked sharply by Judge Finletter, who ordered him to answer.

"I don't just recall. The obligation is so long, and I didn't memorize it," the Klansman said.

The next question, put in a sarcastic voice by the Attorney, was: "Do you know if there is anything in that Klan obligation which makes it desirable fo one Klansman to have a forgetful memory when testifying against a fellow Kluxer?"

"No," Souser answered.

Question of Finance.

"Is there any reason why you can't tell the Court which of the defendants are Klansmen?"

"It is the financial standing of the members that I don't know."

"What do you mean?"

"Well, if a Klansman doesn't pay his dues, then he is suspended and he isn't a klansman any more."

Berkebile's testimony was even less informative. According to the District Attorney, Berkebile had "dodged" a court subpœna for more than a week, and it was only that morning that he had been caught unawares.

Berkebile had never been mentioned in connection with the case, and his appearance on the stand proved a surprise. His answers were evasive, and the District Attorney showed his displeasure by turning him over to the defence for cross-examination. The defence asked no questions and he returned to his seat.

The Commonwealth, having questioned thirty-seven witnesses last Wednesday, and thirty-one on the first two days of the trial, has built up an apparently convincing case on the charges of riot, affray and unlawful assemblage against the accused. Mr. Weimer said that the Commonwealth would complete its case early the following day.

"We have proved that there was a riot," he said. "We have proved that members of the Klan and Lilly residents participated in that riot. We have proved by personal identification of the numerous witnesses that virtually every defendant was seen in the vicinity of the riot on April 5. To-morrow we shall rest our case, confident of success."

Attorney Rose, of the defence, when informed of the plans of the Commonwealth, said it was probable the defence would not summon any witnesses, but would depend on "the weakness of the prosecution," as its best defence.

A twelve-year-old Lilly boy, who was shot twice in the Klan riot on April 5, provided the most damaging testimony against the Klan defendants.

The boy, Francis Appaluccu, described the shooting of Frank Miasco, one of the three killed in the riot.

His testimony contradicted that of prior witnesses. Miasco, he testified, had turned the water hose as the Klansmen returned to the railroad station after their demonstration on the hill.

"A big Klansman, all in white," he testified, "then rushed out and knocked Frank down. Then this big Klansman shot Frank, then he started to shoot into the crowd."

Percy Allen Rose, chief Klan counsel, surprised by the sudden shift in the testimony, cross-examined the boy at length without being able to break down his story.

Appaluccu, who was in the midst of the fighting, was shot in the side and leg, he testified.

Rose, in a second cross-examination, asked: "Were you not with Miasco and helping him hold the nozzle?"

"No, sir, I was not," the boy replied.

"That's all," Rose thundered. The boy glared angrily at the defence counsel and started to leave the stand, but was recalled by Judge Finletter for further questioning by the Court.

Boy's Testimony Confirmed.

Charles Henley, an aged Lilly shopkeeper who followed Appaluccu on the stand, confirmed in large part the boy's testimony.

"I saw a big Klansman break from the robed ranks," he said. "Then I saw a stream of water played on the Klan ranks. Then this big Klansman jumped at the man holding the hose nozzle. Then I went into my store."

Henley explained that his store is opposite the railroad depot. His home was riddled with bullets, he testified, and at least four men who were in his store and on his porch were injured.

District-Attorney Weimer, by skilful questioning, brought out that the bullets must have come from the Klan ranks, because of the location of his house.

Joseph Ritch, of Lilly, was next called. In broken English, Ritch, who lives near the Lilly depot, said all he knew was that the shooting started and he was shot in the leg, while he was on the porch.

John McCool, who lives near Piefers Hill, where the Klan burned the cross, testified that after the Klansmen had burned the cross several explosions were heard.

"My house is about 700 feet from the hill, but the force of the explosion was so strong that it broke three windows," he said.

Charles Dougherty, of Lilly, shot in the fray, was next called to the stand. He was shot in the side, he testified, as he ran into the Healey store during the fray.

While the struggle for the nozzle was going on, he said, some one in the Klan ranks shouted: "Ready, aim, fire."

Two shots were fired into the air, he testified, and then a steady stream of fire came from the railroad coaches.

THINK IT OVER!

REAL VALUES!

For Saturday's Selling.

MEN'S FINE SUITS

First Longer's Young Men's Norfolks Standards

Only a limited quantity of these—33 only. These are made of all-wool fabrics, English and domestic tweeds, homespuns and cheviots. Beautifully tailored in every detail. These are well lined throughout with lustre linings; others half-lined. MEN! Here is a real buy if in need of a Suit now or later. Duplicate Suits of this kind formerly sold at $25.00, $30.00 and a few at $35.00. Sizes 34 to 42.

ON SALE SATURDAY MORNING, 8.30 SHARP

$14.75

OUR BETTER SUITS

This group includes our better Suits, made by the leading manufactures, in all the latest styles for young men, sport models, Norfolks and men's standards. Many cloths to select from. Colors of grey, sand, tan, brown, greys with overcheck and herringbone pattern; also pencil stripes. It will be well worth your while to come and see these and compare values for yourself. Usually sell at $35.00 and $40.00. Sizes 34 to 42.

$29.50

OH BOY, SUCH SUITS!

2-PANT SUITS

$6.50

Buying a Boy's Suit with the extra pair of Bloomers means double the amount of wear.

PARENTS will be delighted when they know. More so when see these splendid values. They are made of all-wool English and domestic tweeds and homespuns. Coat and pants well lined throughout. All good colors. Suits of this kind always sell at $10.00 and $12.50.

Bring the boys here early Saturday morning and get first choice. Ages 6 to 16 years.

RUSH SPECIALS

Boys' Bloomers — SPECIAL 89c

Five dozen pairs of Bloomers will be on Sale Saturday morning. These are made of strong tweeds and worsteds. Well lined throughout, with 3 pockets and belt loops.

Bloomers of this kind always sell at $1.50, $2.00 and $2.50. Ages 6 to 16 years.

Boys' Khaki Bloomers — SPECIAL 95c

Are made of strong twilled cotton. Just what the boy needs for school and play wear. Well finished throughout, with pockets and belt loops. Ages 6 to 16 years.

EVERYTHING THAT'S NEW! MEN'S STRAWS

For every whim, for every desire, for every taste there's a Straw Hat here that fills the bill completely, Service, fitting, plus quality in style, in weave and braid and in workmanship. You get 'em all at

$1.95 $2.00 $3.50

409-411 GEORGE ST. OAK HALL TELEPHONE 944

"The Shop For Dad And His Lad"

To the Hills of Smiling Spain

SUNNY SPAIN from time immemorial has furnished the world with certain tit-bits in the way of natural products and pastimes.

The Spanish dance, full of fire and dash and lurking passion—red and black always running through the picture — the toreador, the lady of the mantilla — these are the more spectacular conceptions.

Men and women with well-fed donkeys gathering olives and almonds and peanuts and tinkling along mountain roads to the market place however are more typical of the real Spain.

Moir's men have gone into Spain, to the Southern slopes where the almonds are at their best, and contracted for the choicest nuts with ancient dons in their haciendas, and for the most toothsome peanuts from the growers — kernels that roast with a flavor no others seem to have.

Thus does Spain contribute of her best to the excellence of Moir's Chocolates.

You taste of the golden fruits of many lands in a single box of Moir's.

Spain

The Celt, the Andalusian, the Roman and the Vandal all have played a part in the history of Spain. Culture and barbarism have been commingled in the history of this nation; Despite the onslaughts of many conquerors down to Napoleon, the race, because of an intense patriotism, has never been held under the heel of foreign domination.

Sold in your Neighborhood.

MOIR'S LIMITED HALIFAX

MOIR'S Chocolates

Geo. S. Moffat, 166 Adelaide St. West, Toronto, Ont. Ontario Representative

"FEEL IT HEAL" Mentholatum

TIRED FEET SKIN-IRRITATION, BRUISES

JARS 50c. & 60c.—TUBES 50c.—At all Drug Stores

TO PURCHASE RAILWAY

Party of British Financiers is Near Grain and Shipping Trade.

VANCOUVER, B.C., June 20.—(Canadian Press).—That the British group of financiers reported in a Canadian Press despatch from London as having commenced preliminary negotiations for the acquisition of the Pacific Great Eastern Railway from the British Columbia government, are financial interests closely in touch with the grain and shipping trade, was stated here by Captain MacKenzie, a government candidate in Vancouver. The announcement from London, he said, was the culmination of two and a half years of negotiations, and was the real object of Hon. T. D. Pattullo's trips to London during that period.

JELLY GLASSES.

When filling your jelly glasses place them on a pad of several thicknesses of cloth that has been wrung out of cold water. Do not let them touch each other and there is little possibility of their breaking.

HEMORRHOIDS

Do not suffer another day with Itching, Bleeding, or Protruding Piles or Hemorrhoids. No surgical operation required. Dr. Chase's Ointment will relieve you at once and afford lasting benefit. 60c a box; all dealers, or Edmanson, Bates & Co., Limited, Toronto. Sample box free.

FARMER PARTY IN CONVENTION

New Party Reached Nominations in St. Paul—Duncan McDonald Named.

ST. PAUL, Minn., June 20. — (Canadian Press). The new Farmer-Labor party reached the nomination stage late yesterday. Alexander Howatt placed the name of Duncan McDonald, of the United Mine Workers of Illinois, before the convention.

P. Peterson, a Minnesota dirt farmer, offered Lafollette as a candidate. He withdrew it when William Mahoney, of St. Paul, repeated the word that reached the convention on Wednesday night that Senator Lafollette would publicly repudiate an endorsement by the new party.

The nominations were closed, and without waiting for a vote of any kind, Charles E. Taylor, chairman, declared McDonald the unanimous choice of the convention. The farmers kept their seats through the demonstration.

William Bouch, of Sedro Woolley, Washington, a fruit grower, was nominated for vice-president by acclamation, the Minnesota farmers joining in the demonstration.

Some Walked Out.

W. J. Taylor, of Nebraska, and about twenty farmer delegates, walked out of the convention late last night. They left unobtrusively. Six delegates from that State remained. Taylor said five of them were Communists.

GERMANY SEES A BETTER DAY

At Present Germany is Rapidly Recovering From Her Fall and Winter Starvation.

BERLIN, June 19.—Germany is rapidly recovering from her fall and winter "starvation."

Unemployment is now considerably less than in England, and is rapidly getting down to a pre-war standard. In Berlin it is now no greater than before the war.

Stability of the rentenmark has made it possible for the cities to get sufficient foods from he country and from abroad. Last fall and winter, the cry of starvation was in part due to poor distribution, partly to the fact that the junkers would not accept the sliding paper mark, and partly to the fact that the industrial situation threw many out of work.

There was a cerain pinch for a few months, but Germany's wealthy did not cart for their own as they could have. That is admitted, even by professional child feeders.

No that nearly everybody is again at work, the starvation cry is diminishing. It has also grown dimmer since the Dawes report showed Germany is intrinsically sound, and can again come to the front if given a brief breathing space and a temporary financial lift.

Child feeding continues in the schools, as there are admittedly many kiddies suffering from a chronic undernourishment. Whether this admirable work can be continued during the vacation period is in question.

But there is no longer the extreme anxiety that was felt last fall. The German is pront to exaggerate his woes, especially since the war, and he saw the winter through extremely dark spectacles.

However, the rentenmark has completely changed the national viewpoint. The housewife can now buy and she can also save.

Moreover, the prospect of a real reparations settlement, even if it brings with it severe burdens, is proving a relief. Most Germans are now saying, "We will again have a chance to work and to save; the Dawes plan will make it possible for use to get out of the mire and to become again self-supporting and self-respecting."

DID YOU KNOW—

That the rusty core of the radiator can be refreshed by painting it with lamp black? Don't use enamel, or varnish or paint, since these interfere with proper radiation.

That "spacers" are sometimes needed on the rear wheels when mounting smaller wheels and full balloon tires? This is to keep the tire further from the body and the brake rods.

Floating Specks Before The Eyes Means Liver Trouble

When specks start to float before the eyes, when everything seems to turn black for a few seconds and you feel as if you were going to faint, you can rest assured that your liver is not working properly.

The essential thing to do in all cases where the liver is slow, lazy or torpid, is to stir it up by the use of Milburn's Laxa-Liver Pills and clear away the accumulated mass of waste and poisonous matter from the system.

Mr .Chas. Ayland, Frankville, Ont., writes:—"I used to be awfully bothered with floating specks before my eyes, headaches and sickness to my stomach. I took just half a vial of your Milburn's Laxa-Liver Pills and ever since I have felt as well as I ever did. Now I always keep them on hand."

Milburn's Laxa-Liver Pills are 25c. a vial at all dealers, or mailed direct on receipt of price by The T. Milburn Co., Limited, Toronto, Ont.

Renew Your Subscription

POSTAL WORKERS

(Continued from page 1)

Belleville, and Brantford, and partially in Montreal. In the west, at Calgary, Edmonton, Saskatoon, and most of the large centres, there was no indication of a strike and he was given to understand that opinion was not unanimous among the workers. He had received no word from Vancouver or Victoria, where the intimation that the strike had been postponed had been received relatively much earlier than in the east. In Montreal the mail was being moved and everything was going except at one postal station.

In the maritime provinces, except at Moncton, there was no intimation that the postal workers intended to go on strike.

Must Carry On

The Minister said that his personal sympathies were strongly with the labor but he felt that it was the government of Canada which must carry on business. (This statement was received with general applause in the chamber.)

He said that he had told the men's committee that while he sympathized with them until they declared a strike after that he had exercised all the ingenuity he possessed to carry on the postal service. As to whether the men who had gone out would be given their jobs back, he said that "while the light holds out to burn, the vilest sinner may return," but that this could not be continued indefinitely **The mail service must be kept moving and he was going to take every legal means to move it.**

R. C. Hocken (Conservative, West Toronto), in reply to whom Mr. Stewart had made his statement, asked further whether the men taken on in Toronto had been guaranteed their positions.

Mr. Stewart replied that a notice had been posted in the Toronto Post office that those who had left their work would be considered out of the service .The new men had, of course, been taken on temporarily, as was required under the civil service act, but they would have to be protected.

Deplores Hasty Action.

"The public will deplore the action of the postal employees at Toronto and a few other points in going out on strike at the very time their representatives in conference with the committee of the Cabinet here had instructed them to defer action for 24 hours until an important concession made by the government could be considered."

This was the statement made last night by Hon. Charles Stewart, acting postmaster-general, in further reviewing the present situation.

"The government," he said, "had no official notification from the postal employees federation that the schedule of salaries named by the civil service commission was not satisfactory. Press despatches howe-ver indicated that it was not, and that an order to strike at five o'clock on Wednesday would be given. Immediately on learning of this the Minister of Labor, by telephone, asked the employees executive, to come to Ottawa for further negotiations. They conferred with a committee of the cabinet and the government agreed that the bonus, the elimination of which the postal workers objected to, would be continued in every case where the salary recommended by the civil service commission was less than the salary and bonus previously received This was to continue until the civil servants' salaries were adjusted, at which time the government agreed to meet the postal employees and to discuss the whole situation fully.

Offer Considered Fair.

"If it developed that in their opinion inadequate salaries or other matters needed adjustment, the government was prepared to recommend to parliament that adjustments be made.

"That I consider a very fair offer," added emphatically the acting postmaster-general, "and I am very sorry that the hasty action of some of the postal employees disregarded the advice of their executive to withhold action for 24 hours until this could be considered.

"In case there has been some misunderstanding between the employees and their executive as to calling off the order to strike, the government has fixed a limited time within which the men may return to work. The door is still open. In the meantime, it becomes my duty to take immediate steps to ensure the forwarding of the mails. This I propose to do as efficiently and as rapidly as possible. Undoubtedly there will be inconvenience to business interests and to public, but we trust there will be no real distress. I still **have hope that the postal employees will ,upon mature consideration, decide that their best interests will be served by returning to work, and be willing to adjust matters by negotiation rather than by hasty action in striking and attempting to tie up this most important service to the people of Canada. If better judgment does not prevail then I will fill the place of the strikers and maintain a complete service.** I do not anticipate that there will be any difficulty in doing this. Already we have hundreds of applicants for positions vacated by the strikers."

Strikers Already Discharged

OTTAWA, June 20. — (Canadian Press).—Following a meeting of cabinet council yesterday, it was announced that arrangements had been reached betwen the post office department and the civil service commission whereby men taken on to replace strikers will be retained in the service, if found satisfactory.

Hon. Charles Stewart, acting post master general, states that Postmasters, acting under instructions, have already begun to take on men.

"Does the order issued last night under which postal employees who did not return to work by ten o'clock this morning .are .discharged from the service still hold good?" Mr. Stewart was asked.

"Yes," he replied.

Mr. Stewart stated that, up to the close of the cabinet meeting, no word had been received from the executive of the postal federation as to whether a general strike order would be issued or not.

Drop Salary Increases

MONTREAL, June 20.—(Canadian Press).—By common consent the Dominion postal strike was taboo at the Canadian Postmasters' Association conference which continued here yesterday.

A telegram was received prior to the opening of the session that the postmaster general would receive a delegation from the association at a conference on Friday afternoon at Ottawa, when various subjects looking to the betterment of the postal service would be gone into.

Various motions looking for increased salaries to postmasters in the smaller centres throughout the Dominion were voted down, the concensus of opinion being that the time was not opportune to ask this, in view of the present financial condition of the exchequer at Ottawa.

CRACK HUNTER AT 82

John Walker, 82, of Clear Lake, Ia., is a champ shot with a rifle. He has made a close study of Indian habits and delights in donning war togs. Each year Walker takes a hunting trip into the Minnesota and he always brings back big game.

COUNTY COUNCIL FIX ASSESSMENT

Equalized Assessment Raised at a Meeting Held Yesterday

The county's equalized assessment was raised by $188,499.00 by an increase of 2 per cent. in the fixed assessment made at yesterday afternoon's session of the County Council.

On convening in the afternoon, Council adjourned and went into committee on equalization and assessment, with Mr. W. A. Anderson in the chair.

The fixed equalized assessment is now greater than the local by $82,-139.00. The Council found it necessary to raise the assessment as the fixed equalized assessment must be equal to or greater than the local assessment of the municipalities, according to law.

In the absence of Warden M. Coughlin, Mr. H. B. Rye presided.

Mr. Thos. Sullivan, of Douro, addressed the Council. Mr. Sullivan complained of a county road that angled through part of his farm, and suggested that the county buy a piece of his property for road allowance.

On motion of Messrs. Anderson and Strickland, the matter was left in the hands of the chairman of the County Roads Committee, the Reeve of Douro, and the County Road Superintendent.

A communication was read from the Mothers' Allowances Commission, asking the county to appoint their nominees to the local board for the year 1924-25.

On motion of Messrs. B. Middleton and W. A. Anderson, the present members of the Local Mothers' Allowances Commission, Miss **Tanner, Lakefield, and Mr. C. J.** Darling, Warsaw, were re-appointed.

School Section 16 of Otonabee appealed to the County Council under the provisions of Section 17 of the Public Schools Act against a by-law passed by the Township Council of Otonabee, making certain boundary alterations between School Sections Numbers 16 and 10, Otonabee.

The boundaries were changed, as children living within the territory in dispute, and formerly belonging to School Section 16, was closer to School Section Number 16. School Section 16 do not wish to lose the territory, and have made this appeal as a result.

Mr. E. A. Peck, county solicitor, explained that it was optional to the county to allow the appeal to proceed, and that if they considered it proper, to grant the appellant's request, then the Council should appoint an arbitrator to sit in conjunction with the County Judge and County Public School Inspector.

Messrs. Smithson and Anderson, the Otonabee Reeves, stated that they had acted arbitrarily throughout and were of opinion that a board of arbitrators should deal with the matter. A resolution to this effect was passed and, on motion of Messrs. Smithson and Anderson, Mr. W. J. Porter, of Otonabee, an ex-Warden of the County, was appointed to act as the county representative on such board.

The Council adjourned and went into committee of the whole on county property, with Mr. John Scott in the chair.

Mr. Scott read the report of the Grand Jury, recommending certain alterations and repairs to the Court-House, and mentioned certain repairs to the roof which the janitor had reported.

A committee was appointed with power to act, to investigate and make necessary repairs.

Tenders for coal were opened, and Messsr. H. B. Taylor & Son, the lowest bidders, were awarded the county fuel contract.

$50,000,000 CAPITAL

Pullman Co. Announces Organization of a New Company.

CHICAGO, June 20.—(Canadian Press).— The Pullman Company yesterday announced the segregation of its manufacturing properties and the organization of a new $50,000,000 corporation, known as the Pullman Car Manufacturing Corporation, which has taken over the manufacturing plants at Pullman, Illinois, and at Michigan City, Ind., and now is in operation.

It was announced that there would be no distribution of stock or assets but that the stock of the new corporation would be held by the Pullman Company.

EVELYN NESBIT DIVORCED

NEW YORK, June 20.—(Canadian Press).—Evelyn Nesbit, former wife of Harry K. Thaw yesterday was divorced by her second husband, an actor and dance known on the stage as Jack Clifford. The decree, awarded to Vergil James Montani from Florence N. Montani, was signed by Supreme Court Justice Wagner who heard the divorce testimony two weeks ago.

WOMEN ARTISTS TURNED BANKERS

Company Owned by Two Sisters is Ranked Amongst the Foremost in the Country.

CLEVELAND, O., June 20.—Lillian wanted to be an actress.

Clara, her sister, wanted to be a musician.

And they turned out to be bankers!

Why they turned their talents from art to finance is the story behind the founding of the Woman's Savings & Loan Co. here, which now numbers 1500 local women depositors and stockholders.

After her graduation from high school, Miss Lillian Westropp went to New York, enthusiastic about a stage career. She "landed" and in a year was playing leads.

Meanwhile, Miss Clara Westropp, in Cleveland, was studying and teaching music.

But family opposition to Lillian's work grew so strong that the young actress decided to give up her stage career—at least temporarily. About the same time, her sister decided music was paying poor dividends and took up bookkeeping on the side.

To mitigate her disappointment Lillian started the study of law. The first year of practice was so difficult that she had little time to spend in regrets. Instead, she built up a successful clientele while her sister was gaining business experience keeping books.

Both girls made up their minds that in business the biggest opportunities are closed to women, so when a friend came to Lillian with a woman's savings and loan proposition, she was immediately interested. It took her three months to get the company started. At the end of this period Clara Westropp became the company's secretary and chief stock salesmen. In one year she sold $500,000 worth of stock.

Men knocked the venture from the start and at first even women hesitated to trust their business affairs to members of their own sex.

But the two sisters found themselves going ahead, and today, after three years, their company ranks among the most successful of its kind in the country.

"Women must be pioneers and carve out their own success. When they do that, men will stand by them and help them advance—not before."

REGRET BRITISH DECISION

Australians Express Opinion That Verdict on Preference Is Not Final.

MELBOURNE, Australia, June 20 — (Canadian Press Cable, via Reuter's).—Federal Premier Bruce, while regretting the decision of the British House with regard to the preference resolutions, expresses the opinion that the narrow majority shows the decision is not final, though it must be accepted for the present.

Premier Bruce welcomes the intimation from Philip Snowden, Chancellor of the Exchequer, that the British Government is now prepared to endorse the appointment of an Imperial Economic Committee, which could consider the matter of marketing and distributing Dominion produce.

Matthew Charlton, leader of the Federal Labor party, while regretting the decision of the British House regarding the preference resolutions, says he realizes that it is a matter which concerns the British people. "We have no right to criticize the conduct of Britain's internal affairs."

The Melbourne Age says: "The little-England supporters of the British Labor Government take a regrettably sordid and narrow view of Imperial relations."

SHIPPING NEWS

MONTREAL, June 20.—(Canadian Press). —Arrived yesterday: Canadian Squatter, Demarara; Istria, South Shields! Borden, Demarara; Idefjord, Philadelphia; Aghios Spiridon, Malta; Canadian Forester, British West Indies.

FORT WILLIAM GRAIN.

FORT WILLIAM, Ont., June 20. —(Canadian Press). — No wheat moved yesterday from the ports of Fort William and Port Arthur, the only cargo of grain going down the lakes being one load of 206,000 bushels of oats to Tiffin. Five boats are still here waiting orders and four are taking on grain, while three are on their way here light for grain.

FOR TRAVELLING.

For travelling there are the smartest of jersey dresses with unlined coats to match. The coats are long and very straight.

Corns

No Paring—*End Them*

Don't let the agony of corns destroy your comfort. Apply Blue-jay— and instantly the pain vanishes. Then the corn loosens and comes out. Dose away with dangerous paring. Get Blue-jay at any drug store.

Blue-jay

WERE NOT DOUKHOBORS

Sect in Saskatchewan Denies That Participants in Fight Belonged.

SASKATOON, Sask., June 20.—(Canadian Press).—Unqualified denial that any of the persons involved in the killing of Alex Perezowski and fatally injuring Mike Regina, near Veregin, Sask., on Monday, are Doukohobors, was made yesterday by P. G. Makaroff, Saskatoon barrister. Mr. Makaroff said the Doukhobors in the Veregin district were highly incensed at being described as attending a dance and engaging in a free-for-all battle with fence posts, when their religion calls for non-resistance and bars dancing. He said that all of the thirty or more persons involved in the fight were Calicians or Ukrainians, not of the Doukhobor faith.

RAILWAY TIME TABLES

CANADIAN NATIONAL RAILWAY
All Trains Daily Except Sunday.
(Corrected to date).

No. 91—7.10 a.m., for Lindsay and Toronto.
No. 96—8.10 a.m., for Port Hope and Toronto.
No. 93—8.20 a.m., for Lindsay, Blackwater Junction, Orillia, Midland, North Bay and Toronto.
No. 98—8.25 a.m., for Hastings, Campbellford, Belleville and points on the main line east.
No. 369—8.30 a.m. for Lakefield.
No. 92—12.02 p.m., for Lindsay, Port Hope, Toronto, Buffalo, making connections with the International Limited for London, Detroit, Chicago and Ottawa.
No. 100—12.15 p.m., for Hastings, Campbellford, Belleville and Ottawa.
No. 371—12.25 p.m., for Lakefield.
No. 95—5.34 p.m., for Lindsay, Orillia, Midland, North Bay and Toronto.
No. 99—8.19 p.m., for Lindsay.
No. 94—9.10 p.m., for Port Hope Montreal and Boston. Carries sleeper for Montreal.

CANADIAN PACIFIC RAILWAY
(Corrected to date).

GOING EAST—
11.59 a.m.—Norwood, Havelock, Bonarlaw, Tweed, Perth, Smith's Falls, Kingston, Ottawa, Montreal and intermediate points daily. On Sunday this train proceeds east only as far as Havelock.
8.20 p.m.—Indian River, Norwood, Havelock, Tweed. Daily except Sunday.
12.03 a.m.—Havelock, Tweed, Kingston, Perth, Smiths' Falls, Montreal, St. John, Boston and New York. Daily except Saturday.
1.00 a.m.—Havelock, Tweed, Kingston, Perth, Smith's Falls, Ottawa.

GOING WEST—
4.26 a.m.—Myrtle, Toronto, Guelph, Goderich, Hamilton, Galt, Woodstock, St Thomas, London, Chatham, Detroit, Chicago and New York. Daily.
4.55 a.m.—Toronto (Yonge Street), Hamilton, Owen Sound, Teeswater and intermediate points. Daily except Sunday.
7.35 a.m.—Toronto, Hamilton, Brantford, Buffalo, Rochester, Boston, New York, Galt, Woodstock, London, Chatham, Detroit and intermediate points between Peterboro and Toronto. Daily except Sunday.
9.45 a.m.—Bethany, Lindsay, Orillia, Port McNichol and intermediate points. Daily except Sunday.
3.50 p.m.—Toronto, Hamilton, Brantford, Buffalo, New York, Galt, Woodstock, London, Windsor, Detroit, Chicago and intermediate points between Peterboro and Toronto. Daily.
6.50 p.m.—Lindsay, Toronto and intermediate points. Daily except Sunday.

CLOSING TIME

Just a few of the Larger Bibles left, all the Smaller ones Sold out

THE PETERBORO EXAMINER

GREATLY REDUCED SIZE

Supply nearly exhausted—you will have to act at once or lose this great opportunity

Exclusive Edition

ON TERMS THAT AMOUNT ALMOST TO A GIFT

Take heed of to-day's coupon lest it be too late!
Our limited supply can not hold out much longer

Style A—The large print, large size. Red Letter Edition, as illustrated, 1 coupon and only . . . **$1.98**

BIBLE READERS' AID

Being brief treatises upon and outlines of topics related to the study and understanding of the Holy Scriptures

Hundreds of Helps and References.
Index to Parables and Miracles.
Explanatory Heading at top of each page.
Dissertation on the Lord's Prayer.
Proving the Old Testament, by Dr. Wright.
Readings of Revised Version collated with King James Version.
Sunday School Teachers' Use of Bible, by Bishop Vincent.
Calendar of Daily Readings of Scripture, by Whittle.
Authentic Bible Statistics and Information.
Harmony of the Gospels.
From Malachi to Matthew, by Dr. Fernie.
Biblical Weights and Measures.
Christian Worker and His Bible, by Whittle.
How to Study the Bible, by Dwight L. Moody.

MAIL ORDERS

FILLED ON TERMS EXPLAINED IN COUPON IN THIS PAPER ON ANOTHER PAGE.

The Peterboro Examiner

H. B. TAYLOR & SON
Phone 209

COAL

CEMENT, VITRIFIED PIPE, FLUE LININGS

Aylmer & Wolfe Sts.

GYPROC

The Fireproof Wallboard

Murray Made ROOFING

And Builders' Supplies

THOS. A. REHILL CO.
210 Wolfe St., near C.P.R. Stn.
Phones:
Office 245 Night 665w

Scarfe's
Varnishes & Paints
SURFACE SATISFACTION

When Painting choose Scarfe's
—not only beautifies but safeguards your home from wear and weather.

Scarfe & Co., Limited
Head Office and Factory - Brantford, Ont.

VARNISHES PAINTS ENAMELS STAINS for every purpose

J. C. Turnbull Co. Ltd.
Corner George and Simcoe Sts.
Peterboro, Ont.

ROUMANIAN RULERS WANT ALLIE'S AID

Rival Claims For Possession of Bessarabia Most Serious Menace To-day To Peace of Europe.

By HENRY WOOD

GENEVA, June 19 (United Press)—In the recent visit of King Ferdinand and Queen Marie to the League of Nations and the principal powers of the Allies, European political experts profess to see Roumania's preparation for a showdown with Russia on the question of Bessarabia.

The possibility of the latter questitutes, according to these experts, tion only being settled by war con the most serious menace to European peace existing today.

And in the event of such a war, Roumania would be obliged to count upon one of two things, either full support of the League of Nations or the armed suport of the principal European nations of the Big Entente.

It was for the purpose of placing Roumania's position on this question squarely before the League of Nations and squarely before the Big Entente that the Roumanian rulers are declared to have undertaken their recent tour of the European capitals.

That Roumania would prefer the full support of the League of Nations is said to be indicated not only by the prestige of his visit to Geneva and the unmistakable declarations which he made there relative to Roumania's position in the League, but also similar declarations of league support exchanged with King George of England in their formal public greetings.

King Ferdinand declared while in Geneva:

Claims Bessarabia

"Bessarabia was assigned to Roumania, after a full expression of its population to that effect, by the treaty signed at Paris, October 28, 1920, between England, France, Italy, Japan and Roumania. Roumania stands for the integral and loyal respect of existing treaties, and she intends to call on the League of Nations, should the occasion arise, to carry out its obligations under the covenant for the maintenance of her rights and territory."

In the event Roumania makes this appeal to the League, it is conceded that it will create the most serious test to which the League has ever been subjected and it is because of the uncertainty of what the League might do under such circumstances, that King Ferdinand is said to have made the tour to Paris and London to see what the joint signatories of the treaty which assigned Bessarabia to Roumania, might be disposed to do if the Soviets push the question to a showdown of arms

In the event of Roumania's appeal to the League it is pointed out that the covenant provides when such apeal is against a state not a member of the League that the Council shall first invite that state to accept regular League obligations for the settlement of the difference.

No question exists in any one's mind as to what Tchitcherine's reply would be to the League's invitation that the Soviets accept the obligations of League membership.

With Russia's refusal known in advance, the Council would then be obliged to enforce against Russia the provisions of Article 16 for an economic and financial blockade.

Blockade Futile

Unfortunately for the League in this moment, Russia has virtually no financial or economic relations with anyone and has demonstrated for a number of years past that she can get along very comfortably without outside financial and economic relations.

All that the Council could then do would be to recommend under Article 10 that the members of the League take military and naval action against Russia in support of Roumania. But here again, Article 10 provides that all the Council can do is to make a recommendation and it is then for the leaguers themselves to decide whether or not they wish to carry out the recommendation.

As a consequence in the final analysis of an eventual appeal of Roumania to the League of Nations, the principal European members of the League would have to decide for themselves whether in pursuance of their obligations under the covenant and upon recommendation of the League Council, they might wish to go to Roumania's support.

According to International experts, King Ferdinand probably assured himself during the course of his visit to the European capitals that enough of the big powers will respond to the appeal of the League not only to save Roumania, but to save the League itself.

KEEP THESE IN MIND.

The so-called pep in lots of motors is nothing but a too limber accelerator. When an accelerator is too sensitive, as is the case when no provision is made for steadying the foot, it's a very simple matter to make the engine jump. You could do the same with any motor by suddenly pulling the hand control all the way down, but you wouldn't.

Tapping the muffler now and again helps to dislodge some of the carbon from its inner sides which is partially blown out by racing the engine just a little.

A little oil on the carbureter controls will do much to save wear and consequent air leaks. This applies to the shaft of the throttle valve, the rods or plungers for the auxiliary air or gas valves and to the accelerator and hand throttle control assembly. These parts frequently appear lubricated merely because they are covered with gasoline or kerosene from the carbureter, which is just another way of saying they are sadly in need of real lubrication.

TOURING JOURNALISTS

CHERBOURG, France, June 20.—(Canadian Press).— One hundred Canadian journalists arrived here yesterday aboard the Melita for a tour of England, Belgium and France. They sent a telegram of congratulations to President Doumergue.

REDUCTION OF ROAD MILEAGE

Due for Discussion By County Council in Open Session.

GRANTS SOLICITED

At Thursday's session of the County Council the recommendation of the County Road committee were dealt with and deputations from the G.W.V.A. and Peterboro Poultry Association were heard.

Mr. Rye presented his report as Chairman of the County Roads' committee, touching upon the matter of reducing the mileage of the roads which have been assumed as County Roads in the County.

The chairman stated that one or two inspections had been made not included in his report, the results of which Mr. Middleton would report.

"I believe the Department has established and has in operation at the present time an advisory board and there is to be a meeting of that Board in July," said Mr. Rye, "at which the representatives of the municipalities in the County Road system will meet, and put forth their views. It will make it easier for us to deal with the Department."

The Chairman's report was received on motion of Messrs. Curtis and Brown and tabled in parliamentary style. Mr. Rye's report is as follows:

This I believe is the first report of this nature (that is, a report of the Chairman of this Committee.

I trust you will not infer that I am presumptious from the fact that the matter of lessening the mileage of the County Road system is under consideration.

You appointed a Committee composed of Messrs. County Solicitor, Superintendent of County Roads and myself to draft a bylaw revising the County Road System to be sumitted to the Council for consideration at this session.

After listening to Mr. Muir the Chief Engineer of Highways who addressed this Council on February last and endeavoring to eleminate certain roads consistent with the expressed opinions of the various members of this Council at that time, we placed in the hands of the Clerk such by-law, that has been drafted by the Solicitor.

We your Committee believe that the Department of Highways will approve of the same in the main although such Department may suggest further eliminations.

We will welcome and be gratified to hear any references to said by-law as to being satisfactory or a suggestion that would be beneficial to the conduct of the carrying into effect, the expenditure of monies appropriated for highway purpose.

I would respectfully solicit all to make an honest endeavor to bring the mileage of the Highway System to a limit that would enable the Superintendent and Committee to accomplish the very best results.

After reading his report, Mr. Rye read by-law No. 1139, the original County Road by-law, passed in 1920 introducing eight townships into the County Road system. Since that time four subsidiary road by-laws have been passed adopting certain roads as County roads.

The Department of Highways has advised the County to reduce the mileage on the County Roads which has been already assumed, being of opinion that the present assumption of the County is too large an undertaking.

In response to this suggestion a committee was appointed by the Council with Mr. Rye as chairman for the purpose of making recommendations of the roads to be abndoned. Mr. Rye read the amended list as recmmended by the committee.

This amended list will be dealt with in open Council and a revising by-law, cancelling the five previous road by-laws and constituting the roads recommended by the Committee as comprising the County Road system hereafter. If this by-law is accepted at this session, it will be forwarded to the Government for approval and if approved, it will be confirmed at some future session.

Asked For Grant.

Mr. Harry Lush, as representative of the Peterboro Poulty Association appealed to the Council for assistance. "The scope of the Association extends throughout the County and we depend on the farmers for a large portion of the exhibits," said Mr. Lush. In the course of his address Mr. Lush spoke of the educational value of the Poultry Association and mentioned the Guelph Conference, which is being held next week to discuss the improper sale and importation of American second grade eggs into Canada. "Our work is continually up hill and I trust you will see your way clear to make us a liberal grant," he concluded.

This matter was referred to the finance committee.

Mr. Sidney Whatley addressed the Council on behalf of the Great War Veteran's Association and said that "he thought it was a just matter of reminding the Council and the Association would receive the usual grant of $50.00." Mr. Whatley pointed out that the work of the association extended beyond the city as they looked after the disabled and widows in all parts of the County as a link to the Pension Board. In thanking the members Mr. Whatley stated that the veterans in general would appreciated any assistance that the County might give.

This request was also referred to the finance committee.

CANADIANS AT LIVERPOOL

LIVERPOOL, June 20.—(Canadian Press Cable).—The Canadian team who will take part in the rifle competitions at Bisley, arrived yesterday.

BUSINESS BETTER

Britain Will Pay the Hitherto Unpaid Chairman of Shipping Committee.

LONDON, June 20.—(Canadian Press Cable)—When introducing the board of trade estimates in the house of commons yesterday Sidney Webb, president of the board of trade, said that owing to the development and importance of the imperial shipping commitee it had been decided to pay the hitherto unpaid chairman of the committee Sir Halford Mackinder £2,000 a year.

Trade conditions, said the minister, are considerably more promising than at the same date last year. There had been a wonderful increase of imports mainly of the principal raw materials on which British commerce depended. Exports also had increased. Coal and steel production in Britain had reached pre war figures.

Lloyd George expressed the opinion that the prospects for a settlement of conditions in Europe were good in view of the fact that the Dawes report dealing with the reparations question was almost certain to be put into operation.

OVER THE TOP TODAY

British Columbia Expects Biggest Vote on Record With All Parties Out.

VANCOUVER, B.C., June 20.—(Canadian Press).—All political parties in British Columbia with the campaign now completed, yesterday were putting in the finishing touches on their organization to get out the vote. The polls will eb open from 8 a.m. o 7 p.m. today. It is estimated that with four parties concentrating on bringing out the vote the largest poll ever recorded in the history of the province will be registered. In Vancouver it would occasion no surprise if between forty and fifty thousand ballots were cast out of the fifty eight thousand on the list.

WOMEN CHAMPS LEFT

EDMONTON, Alta., June 20.—(Canadian Press)—Thousands of Edmontonians gathered at the Canadian National depot yesterday to say good-bye to the commercial grads, women's basketball champions of North America, who are enroute to Paris where they will represent Canada in the Olympic games. There were ten in the party.

VOTERS OF JAPAN GAINING CONTROL

The People of Japan Have Had a Little Taste of Power This Spring.

(By Frank H. ztedges.)

TOKIO, June 19. — Out of the elections of this spring in Japan has emerged one salient fact which here after can not be overlooked in attempting to gauge the possible line of action that this Empire may follow. The people have had a taste of power.

No matter how much the elder statesmen and bureaucrats may interfere, the 2,800,000 qualified voters of Japan have discovered that what they say and do influences the affairs of State.

For fifty years, or virtually ever since the opening of the nation to the Western World, they have been told by a handful of party leaders, that this was so, or at least that it might be made so if the people only wished it. They listened to such statements, but scoffed at them.

Here was Yukio Ozaki, for instance, the veteran liberal leader of Japan, telling them that this was true, but against his statements they saw the late Prince Ito, the late Prince Yamagata, Prince Saionji and Prince Matsukata continuing to play their old game of clan politics and directing affairs of State.

The recent elections were revelations. The people of Japan were surprised, very much surprised, when they saw that by their votes they had made it impossible for Premier Viscount Kiyoura, the choice of the Genro and the bureaucrats, to continue in office beyond 25th June at the latest, the date of the convening of the extraordinary session of the Imperial Diet.

Premier Kiyoura must go and it is not the Genro but the people who have decreed this.

There is not as yet a full realisation on the part of the electorate of the power that it possesses, but there is the dawning of such a consciousness. It will grow and reach maturity. Never again will it be possible for a group of men close to the throne to say this shall and that shall not be done.

In the future, if the Genro is to control, and it may yet for a considerable time, it can do so only by manipulating the electorate to its own ends.

OPEN-AIR CONVOCATION

History Made at Prince Albert—Degree Conferred on Primate of All Canada.

PRINCE ALBERT, Sask., June 20.—(Canadian Press.)— History was made on Wednesday in Prince Albert when probably the first open air convocation for the conferring of degrees in the annals of any univrsity was held in connection with the semi-centenary celebrations of the diocesan synod of Saskatchewan. The recipient of the degree of D.D. of Emmanuel Collegee was the primate of all Canada, His Grace Archbishop Matheson. The degree was conferred in the presence of the senate of the college, of the members of the synod and of the public.

A clear, level-headed track to health is Kellogg's crispy corn flakes.

1st It satisfies and sustains, yet does not tax the stomach or digestive tract like a heavy meal.

2nd These sunny-brown flakes are crisp and crunchy, with a full, delicious flavor.

3rd Always ready to use. No cooking. No sticky dishes to wash. Just pour out and serve.

Kellogg's
CORN FLAKES
Oven-fresh always

REV. J.J. BLACK IS NEEDED AT BURNBRAE

BURNBRAE, June 19.— At a congregational meeting held at St. Andrew's church, Burnbrae, Mr. W. A. Milne and Mr. John Murray were appointed by the congregation to attend the meeting of Presbytery to be held Friday, June 20th in St. John's church, Belleville, to try and retain Rev. J. J. Black as minister of Seymour and Rylstone. Delegates from Rylstone congregation are Sanford Meiklejohn and William Allan.

Preparatory service will be conducted in the congregation of Seymour and Rylstone on Thursday. About a dozen children will receive the sacrament of baptism. Also two adults will be baptized. Communion service will be held at both congregations next Sabbath day.

The Menie Cheese Factory is making cheese on Saturday nights now and will continue during the hot weather.

The crops in this district have made splendid progress during the past few days. The warm sunshine and occasional showers have quite made up for the cold and backward spring. The farmers are looking forward to a good harvest.

Rev. Alexander Rannie and Mrs. Rannie and daughter Ruth of Calgary, Alberta, are visiting relatives in Burnbrae and vicinity. Mr. Rannie was a Burnbrae boy and he preached to a large congregation Sunday in his home church in Burnbrae.

Cheer Up, Ladies
The thought of high prices need not worry you, just come to the
Bankrupt Sale
— AT —
ROGOW BROS.'
And you will find the store full of such wonderful bargains as these—

Dresses, Blouses, Skirts, Coats, Furnishings, —All must go at some price!

PLEATED SKIRTS, in grey, navy, sand, brown and white. Regular price, $4.50. Now..... $2.98

BROADCLOTH BLOUSES, in white only, high neck and long sleeves. A bargain. Regular $4.98. Now..... $2.98

WHITE AND SAND CREPE DE CHINE BLOUSES, some with the Peter Pan collar and some high neck and long sleeves. Regular $6.50. Now..... $4.98

A LIMITED NUMBER OF GEORGETTE BLOUSES. Regular up to $8.50. Tomorrow only..... $2.98

FOR THE JUNE BRIDE. Get your wedding Suit now! 50 Suits in navy and black tricotine or Poiret twill, all pure wool, in box styles or tailored, crepe de chine lined. Were up to $49.00. Now must be cleared from..... $19.50 to $24.50

75 CANTON CREPE DRESSES, in all shades and sizes. Beautiful styles. Guaranteed the very best quality. Were sold up to $49.00. Bankrupt Sale price, from..... $14.95 to $27.50
Be sure to get one.

Ladies, as we have instructions to rush this Sale on account of time being short, all the goods must be cleared out. You might not have another chance like this again. Come early tomorrow and tell your friends about this.

SEE THE RED SIGN OUTSIDE

Rogow Bros.
Corner George and Brock Streets

ANDERSON SCOTCH GINGHAM DRESSES, in all sizes. Regular price, $4.50. Now..... $2.98

FOR THE FASHIONABLE STOUT LADY we have Black and Navy Canton Crepe Dresses. Sizes from 38 to 46. Were up to $45.00. Tomorrow only..... $22.50

VOILE DRESSES. Beautiful Voile Dresses in all sies and shades. All new goods, in this morning. Must be cleared at Sale prices. Regular up to $15.00. Now..... $4.98 to $11.50

GET YOUR WINTER COATS NOW. Only 15 Coats on hand. Made of velours, pure wool, with fur collars and cuffs and lined with the best linings. Were sold in season up to $39.00. To clear for..... $15.95

BUDGET OF LIVE NEWS FROM THE OLD LAND FOR EXAMINER READERS

BOGUS DOCTOR USES GOLF AS BLIND FOR ROLE OF RAFFLES

Daring Thefts All Over England Revealed When Adventurer is Trapped in Country Hotel Working New Job

Raffles, the hero of E. W. Hornung's famous novel, was the gentleman cricketer who visited country houses and spent the passing hours in robbing his hosts. Charles Wadsworth, now 42, substituted golf for cricket, and found his skill as a player quite a considerable asset in the role of society crook. Because he was a well-educated, good-looking fellow, who dressed with taste, and called himself a doctor, he succeeded in imposing upon a great many people. Had some of his victims known, however, that the "Doctor" had been convicted twice in January last they might very well have been reluctant to play with him. Early last March, Wadsworth wrote to the Army and Navy Co-operative Society, asking to be permitted to open an account. He gave his address as South Side, Clapham Common, and stated that he was Flight-Lieut. George Brookman, of the Royal Air Force.

In due course he received a membership card, and a few days later he called at the Stores and handed in a cheque for £10 as a deposit. Immediately he had done this he went to various departments and ordered a suit case, together with a good many articles of clothing, valued in all at £26 10s. He paid for them with a cheque, subsequently found to be valueless, and was permitted to take the goods away. When the cheque came back the police were notified, but by this time the offender was out enjoying himself on country golf links. With his suit of plus fours, a bag of clubs, which had evidently seen good service, and some very engaging manners, he played golf for the better part of a month with some of the best-known people in the country.

He would go to an hotel in the neighborhood of a famous course, book a room, and then make the acquaintance of people who were also golfing. Most of the time he called himself "Dr. Brookman," while he was also "Dr. Wadsworth" and "Dr. Davidson." Nobody suspected him, for he spoke and acted like a gentleman, and played golf as though he was a scratch man. When funds ran short he had a very simple method of replenishing the exchequer. He would watch one of his golfing friends out of the hotel, and then go up to his room and steal. Usually he also took a bag, and put that in his own bedroom to delude the hotel servants into thinking he was

STILL STAYING IN THE PLACE.

But what he did do was hire a car and drive off to the railway station. In Norfolk and Suffolk the "Doctor" had a right royal time. At a Cromer hotel he cultivated the friendship of an elderly man and his daughter, with whom he went golfing every day for a week. Usually the "Doctor" dined with the couple after teaching the father to play. All went well for the week, when the matter of the "Doctor's" bill obtruded itself. So one night at dinner the "Doctor" excused himself and went upstairs. There he passed to the bedrooms of his newfound friends, and stole all the woman's jewellery and a set of valuable cuff links belonging to the father. Then he walked off to the station, caught a train to Norwich, and had disappeared before father and daughter had the slightest idea that anything was wrong.

In Huntingdon, where he stayed for some few days at the George Hotel, he stole a silver chain bag and purse valued at £27 from a lady whose acquaintance he had made on the links. This was in January last, before he had gone to Clapham Common. Following Huntingdon, the "Doctor" went to the Angel Hotel, in Northampton, still in possession of his golf clubs. There he utilised his chances to steal a suit case and its contents, including a cheque book, valued altogether at £17. For the better part of a month he played golf all over the South of England, and there were many well-known men whose acquaintance he made at various clubs who had not the slightest idea that their affable companion who played so well was an ex-gaol bird, living on his wits. The tale the "Doctor" told sounded very plausible.

He explained that he was a medical man with a big practice in London, compelled to give up work after a nervous breakdown. Some of his victims though it more than a little strange that the "Doctor" should play such wonderful golf if his nerves were bad. He would go round in bogey without turning a hair, and his putting, especially if there was a wager on the game, was something to marvel at. The "Doctor" informed all and sundry that he was a member of the Royal and Ancient, and also belonged to Coombe Hill, Royal St. George's, returned marked "Refer to drawer." In February he turned up at a hotel at Sidcup. He stayed a few days, played golf regularly, and then mysteriously disappeared. When he departed a pocket-book belonging to one of the other guests, containing £12 10s., went with him. He was next traced to Clapham Common. He stayed only a short time, and when he went, after obtaining the suit-case from the Army Co-operative Society, he gave a worthless cheque for his bill. Then the "Doctor" made his appearance at that fashionable little seaside resort, Frinton-on-Sea. He played golf over the local course with a number of people whom he met in the hotel, tried to borrow money from them, and, being unsuccessful, flitted out, owing the hotel £3 10s.

The same day he had the impudence to go to another place in Frinton, where he stayed just long enough to cash a cheque for £7 7s. On April 17, calling himself "Dr. Brookman," he turned up at Chalfont St. Peters, Bucks, still carrying his bag of clubs. He had a few games of golf, but aroused suspicion by being found prowling around the hotel. The manageress had him watched, and as by this time his description had been circulated by the police the local constabulary were communicated with. Insp. Neal called at the hotel to interview him. Nothing could have been more disarming than the manner in which the "doctor" received his visitor. He had a long story to tell, and was careful to explain that he had not practised as a doctor in this country to any extent.

Most of his life had been spent in the Colonies, and he had come to England for a golfing holiday. It all sounded very interesting, but the inspector was not convinced. He told the "Doctor" he had better go to the police-station with him, because he answered the description of a man who was wanted for a series of thefts all over England and Scotland.

On their way to the station the suspect grew confidential and informed the inspector that his real name was not Brookman, but "Dr. Charles Wadsworth, M.D., M.R.C.S." The inspector wanted to know where he had obtained his degrees, and

THE "DOCTOR" MADE A FALSE STEP.

by saying that they were American diplomas. Other information he volunteered was that he had practised at Harrow-road, Walkey, Sheffield. The police in that town were communicated with, and, to the "Doctor's" mortification, they wrote back saying that the individual who lived at the address in Harrow-road was a greengrocer. In the meantime Inspector Neal ascertained that the "Doctor" was wanted all over the country, and eventually he was handed over to Det.-Sergt. Loader, of Streatham.

The "Doctor" was indignant at the suggestion that his golf had been a blind for the role of Raffles, and the idea that open confession was good for the soul did not commend itself to him. However, the police preferred to keep him in custody while they got him identified by a few of his numerous victims. They discovered that he had stolen hundreds of pounds worth of jewellery and promptly pawned it, besides giving dozens of worthless cheques. So eventually the "Doctor" appeared before the Recorder at the Old Bailey, where he pleaded not guilty to the charges against him.

He defended himself with ability, which could only come by long practice, but the jury found him guilty.—Sergeant Loader mentioned that Wadsworth was a mystery man. Although there was no trace of him being a doctor, he had undoubtedly received a first-class education and mixed in very good society. In June, 1920, at North London, he was sent to prison for a month for stealing money from a girl. The following month, at Marylebone, he was committed for another three months for obtaining money by false pretences, while in January, 1922, at Derby he received 12 months' hard labor for passing worthless cheques. Brought up on a Home Office order in the following February, he got another 12 months, to run concurrently with his previous sentence, on other charges of obtaining money by fraud.

At Southport, in May, 1923, he got six months for stealing an attache case from an hotel, while at Derby in January, 1924, he received a nominal sentence of one day for obtaining £10 by false pretences. At Grimsby, nine days later, he was bound over under the Probation of Offenders' Act for a similar offence. Immediately after getting out of this trouble he recommenced his career as a society thief. "I swear," dramatically exclaimed prisoner, addressing the judge, "that if you grant me clemency, this will be my last conviction."

His operations will be curtailed for some considerable time, because he was sentenced to penal servitude for three and a half years as a plausible and dangerous rogue, who had indulged in a perfect orgy of frauds. The "Doctor" bowed politely on leaving the dock and went below looking rather sorry for himself.

Eight Ways of Stopping Sneeze In Polite Society

To tickle the soles of your feet, puff out your cheeks, press on the eyeballs, contract the forehead and eyebrows, are various ways of gracefully stopping a sneeze suggested to Dr. Paul Farez, of Paris, who has written a monagraph on the subject.

Other methods advocated by the doctor are contracting the lips as much as possible and blowing hard, rubbing the jaws, pressing the upper lip with a finger, or stretching out the neck.

He believes that the blowing hard method will become a recognized form of good breeding to prevent sneezing.

Scientific experts, says Dr. Farez, have shown that sneezing is by no means such a ready source of infection as people usually think, and that it is far better to enjoy a good sneeze than to stifle it. Polite society, on the other hand, continues to think otherwise, he adds.

Woman Doctor is Elected to Medical Council in Britain

Dr. Christine Murrell is the first woman to be elected a member of the council of the British Medical Association.

She was one of five people nominated for four places as representatives of the Metropolitan Counties' Branch.

The voting was conducted on the single transferable vote system, and on the first count Dr. Murrell headed the list. She was, consequently, the first of the five nominees elected.

Dr. Murrell is one of the many distinguished medical women who have trained at the London School of Medicine for Women. She is also a well-known worker in other spheres.

During a critical period of the war she was chairman of the executive committee of the Women's Emergency Corps, and she is president of the Women's Election Committee.

ICE CAP, 10,000 FEET THICK TO CRUSH THE WORLD.

Another Ice Age is coming, under which the present world will disappear.

Dimitri Loanovici, a Rumanian engineer, has written to the United States, British, Danish, and Canadian governments, declaring that an ice cap 10,000 feet thick will crush Greenland and alter the position of the world's axis. He does not mention when the disaster will occur.

He suggests that he shall be authorized and financed to build a huge dam across Fury-and-Hecla Strait, between the Bay of Boothia and Fox Channel, thus turning the Arctic current northwards, and allowing the warm Gulf Stream to reach Greenland and melt the ice.

RADIO DIAGNOSIS TEST BY DOCTORS

Heart-beats of Patient Heard 200 Miles Away

The first attempt in England to diagnose symptoms of heart trouble by wireless has been made by Dr. Ticehurst, of St. Leonards, Hastings, who "listened in" from his home to a patient's heart-beats at Cardiff.

This wireless diagnosis is said to have been partially successful, and the experiment may be repeated later.

One of the assistants at the Cardiff Broadcasting Station was taken ill, and as he suffers from heart trouble and desired to get advice from his family doctor (Dr. Ticehurst) at St. Leonards, an arrangement was made for his heart-beats to be broadcast, in an interval which would not interfere with the ordinary broadcasting program.

Dr. Harrington, of Cardiff, used his stethescope over the man's heart, and the microphone was placed close to it. Meanwhile, Dr. Ticehurst, himself an enthusiastic wireless amateur, who owns a valve set, listened-in to his patient at a distance of nearly 200 miles.

The heart-beats were heard, but the microphone used was one of an old pattern, and it is thought that with more modern apparatus better results would have been obtained.

Miner Blows Up Home and is Only Victim of Folly

The house of George Binnie, a miner, of Dennyloanhead, Stirlingshire, was wrecked by an explosion of gelignite. Binnie was killed, his body being shattered to pieces, but the 14 other occupants of the house escaped with minor injuries.

Binnie is alleged to have blown up the dwelling while his wife and family, together with the aged grandmother, were asleep.

Several were injured, and a daughter jumped from a window as the staircase was blown away.

It is alleged that Binnie had previously attacked his wife with an axe.

Members of the family were injured by falling plaster and woodwork. Windows were blown out and holes made in the roof.

SUFFER PAIN IN AMPUTATED LIMB

Interesting medical opinion on the question of pain was given at Bridgend, Somerset County Court, in the course of a compensation case — His honor pointed out that he had come across cases where persons who had had a limb amputated suffered pain during a change of weather at the end of the limb amputated.—Two of the medical witnesses testified that persons who had had a leg amputated sometimes had pain in the amputated part. The impulse was carried to the brain and connected by the person with the amputated limb. What caused that impulse of pain they could not say. There was no pathological reason for it.—His Honor: This man had pain like pain from neuritis on typical neuritis days.—The man himself explained that after the loss of his fingers he could feel pain shooting from them.

FASCISTI LIMITED LATEST COMPANY

"British Fasciti, Limited," is the title by which England's black shirts are now officially known, the body having been registered at Somerset House as a limited company.

This does not mean that Fvitish Fascists will be daily quoted on the Stock Exchange under Italian securities, or possibly oil, and that they will rise and fall according to the state of the Communist poll.

"We only want to legalize our position," said Mrs. Alma C. M. Wroughton, joint secretary to the British Fascisti said. "We are limited by guarantee, not having a share capital, and the guarantors are the members of the council.

"We are entirely constitutional, and it is ridiculous to say that we are a secret society or that we practice revolver shooting in Chelsea cellars."

GOLD SOVEREIGNS IN RUBBISH HEAP

Removing rubbish from a heap in the village of Mumby, Lincolnshire, George Wright, a laborer, uncovered a rusty coffee tin.

He took off the lid and found inside 82 sovereigns and six half-sovereigns in gold.

The coins date from 1871 to 1912.

Wright has handed them over to the police.

HORSE BEATS MAN WITH LOT TO SPARE

R. J. Stephenson, the farmer, who started on his horse from Trafalgar-square in an endeavor to reach York before George Cummings, the walker, won the match. He completed the journey in 43¼ hours.

He stated that by midnight of the day he started he was 11 miles from London, and after a rest at Grantham he went on to Selby, another 72 miles.

"I have never used a whip on the horse, and it has walked a lot.

"Cummings is a grand fellow, but I think it is foolish for any man to try and compete against a horse."

GOLDEN WEDDING.

Mr. and Mrs. James Walker, of Wellbury Cottages, Hitchin, Herts, have recently celebrated their golden wedding. Mr. Walker, who is 82 years of age, has been married twice.

MANY HAPPY RETURNS

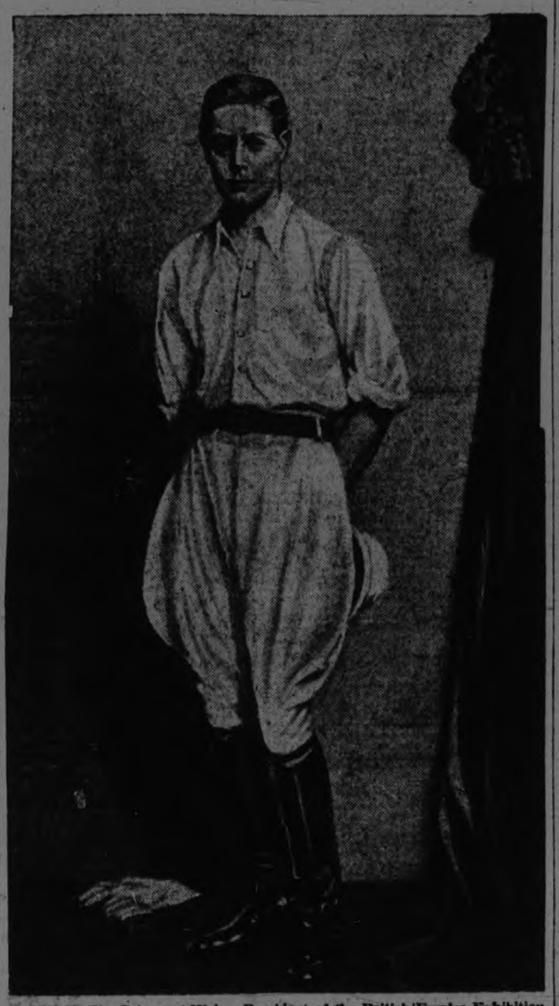

H.R.H. The Prince of Wales, President of the British Empire Exhibition, Ambassador of Empire and Canadian Rancher, reaches his thirtieth birthday on the twenty-third of this month, having been born on June 23, 1894. The portrait of him in polo kit reproduced here was painted by Mr. John St. Helier Lander, for "The Illustrated London News," which presented it to the Manchester City Art Gallery. The artist has been asked to paint a replica of the head and shoulders for the Queen.

PANDEMONIUM AT MUSIC FESTIVAL

Welsh Choir Dissatisfied With Award, Sets Up Howl

Booing, cat-calls, singing, and general disorder on the part of a Welsh choir disappointed with the decision of the adjudication held up the Empire Musical Festival at the Crystal Palace.

The disturbance took place while women's choirs were competing. The manager of the Crystal Palace appealed in vain for quiet, and eventually the adjudicators were compelled to leave their table.

Mr. Cyril Jenkins, the eminent composer, who was one of the adjudicators, said that the unfortunate incident was the worst example of unsportsmanlike conduct he had encountered.

Such an attempt to break up a festival by choirs dissatisfied with the judgment given, he said, was unique in his long experience of musical festivals.

POOR MISS 1924

"Swollen Ankles, Flattened Toes, Misshapen Calves"

"It is enough to make one weep," said Dr. Ethel Benthom, Labor candidate for Islington, at a meeting at Highbury, "to see the bulging, swollen ankles, the misshapen calves, and flattened toes of the high-heeled girl of today. It is an exception to find an adult foot that is not more or less deformed."

HIS DEATH KNELL.

James Mainwaring, the sexton at Grappenhal, Cheshire, collapsed and died when ringing the bell for a funeral at the parish church.

TOO OLD AT 31 EDICT IN LONDON

No workman is to be engaged on Wood Green Urban District Council, London, staff whose age exceeds 30 years, except ex-service men, for whom the age limit is to be 35.

Labor members strongly opposed the decision.

They argued that although the council might save on its superannuation scheme, the poor law relief burden would be correspondingly heavier in respect of the older men, who would be unable to get jobs.

Drum Contest in Ireland Followed By Free Fighting

Crowds watching rival Orange drummers competing for a £5 wager, at Castlecaulfield, Co. Tyrone, were dissatisfied with the referee's decision. A free fight followed.

When the police intervened, both parties combined and drove the constables to barracks. It was not until reinforcements arrived that the beleaguered police were able to venture out.

Many persons have now been arrested including several special constables.

REAL-LIFE ALICE IN LOOKING-GLASS

Girl Whose Writing Has to Be Read in Mirror

A case of "Alice Through the Looking-Glass" in real life has been discovered by Dr. H. H. Haward, of Northwich, Cheshire, in a girl patient who finds she can most easily write looking-glass writing with her left hand.

This remarkable case is described by the doctor in the "British Medical Journal." The girl is left-handed.

She is a very sharp and healthy child, and when she writes to her school friends they have to use a looking-glass to read it; but she uses her right hand when she must, and has passed her examinations with good results, including bookkeeping, since leaving school.

"She can now write with both hands simultaneously — by the left looking-glass writing, by the right ordinary; the left hand works twice as quickly as the right."

The girl is now 17. Her five brothers and sisters are normal writers, but one of them tends to be left-handed.

ENOUGH OPIUM TO KILL 14,000, SEIZED

For being in possession of 9¾lb. of opium, Ah Song, a Chinese, at Cardiff was find £10, with the option of 3 months' imprisonment, and recommended for deportation.

It was stated that the opium was enough to provide 70,000 doses and contained sufficient morphia to kill 14,000. He also had in his possession a loaded automotic pistol.

Frail Craft Perched On Edge Of Rapids Gave Baronet Thrill

While fishing above the Falls of Assaroe, which plunge over a 30ft. high cliff at Ballyshannon, County Donegal, Sir Basil and Lady Brooke, of Brookeborough, County Fermanagh, had a narrow escape.

Their boat was swept by the current towards the rapids. Just above the Falls the anchor caught in the rocks and held the boat. Ropes were thrown to secure it against the force of the river, and messengers hurried to Beleek, about 3 miles upstream to close the sluicegates and lower the river.

Lady Brooke took off her boots and some of her clothing so that if she were carried over the falls she might have a chance of escape. For two hours the boat hung on the edge of the cliff until the force of the stream abated sufficiently to allow of the rescue of Sir Basil and his wife.

BAND CONDUCTOR USES NO MUSIC

Says Program is Memorized by Director in Charge at Wembley

MUSICAL MEMORY

Lieut. Adkins Reads Score Over and Knows It by Heart

Thousands of people who have listened to the massed military bands of 1,000 performers in the Stadium at the British Empire Exhibition have been amazed to discover that no music score is ever used by the conductor, Lieut H. E. Adkins, director of the Royal Military School of Music.

The explanation is that Lieut. Adkins possesses an abnormally developed "musical memory." After once reading a score he "knows the music by heart," He said to a reporter.

I began memorizing when I started my career as a bandmaster in 1913. It has now become natural to me, and it does not cost me the least effort. Recently I memorized Mr. Gustav Holst's very difficult work, "The Planets," after hearing it performed once at the Queen's Hall and then reading it over in the military band score.

When I am standing in the midst of the massed bands I am able to visualize pages of the music being played. I memorize the whole of each day's program. My usual practice is to prop up the scores before me on a table at home and concentrate on them. In a short time the pages are, as it were, printed on my memory.

CIRCULAR FORMATION.

Lieut. Alkins himself conceived the idea of placing the bands in circular formation for ease of control. "It is the first time," he said, "that massed bands have been placed in this way. The ordinary method being to arrange the performers in the pattern of a horse-shoe or in a semi-circle."

The 600 performers who form the rings are provided with numbers and all are able to take their places in the great "Catherine Wheel" within five minutes.

In addition to the 600 instrumentalists there are 100 drums and pipes and a corps of 300 drums and fifes.

Lieut. Adkins is himself able to play every instrument used by a military band.

At the end of each performance at Wembley he is very fatigued physically, and on reaching his dressing room he jumps into a hot bath and afterwards into a cold one.

CELEBRATE VICTORY.

An ancient custom begun in the 14th century to celebrate the English victory over the Scots at Neville's Cross, near Durham, in 1346, was observed by the Dean, clergy, and choir of Durham Cathedral, who ascended to the top of the Central Tower and sang anthems. John Nutton, a lay clerk, was one of the party for the 51st time.

THUMB PRICK AT OPERATION FATAL

Evidence at the inquest on Dr. Forbes Fraser, C.B.E., the distinguished Bath, Somerset, surgeon, showed that death resulted from a prick on the thumb while he was performing an operation. Poisoning supervened.

Dr. W. G. Mumford said these cases were by no means rare among surgeons—it was one of the risks the profession ran.

SCHOMBERG PENSION WILL BE COMMUTED

A Treasury minute has been issued providing for the final commutation of the perpetual pension given in 1695 to the Duke of Schomberg. The minute must lie for 30 days on the table of the House of Commons before it can be given effect to.

The pension was originally £4,000, but successive commutations have reduced it to £350 (net), which, since the dukedom and direct line have long been extinct, is paid to Major W. S. Gosling.

This gentleman, it is proposed, will receive £7,560, as 21 years' purchase of his pension, and the pension will then disappear.

The original Duke of Schomberg, to whom this pension was granted, was the second in command in William III's army in 1688, when James II was driven out. He commanded in Ireland until the King came over. He died at the battle of the Boyne.

WEATHERWISE TREES FORECAST SUMMER

Farmers of Dursley, Gloucestershire, are preparing for the summer, which begins, according to the calendar, on June 21, to be one of mixed sunshine and rain.

They are basing their expectations on the behaviour of two elm trees in the district which are considered to be unfailing weather prophets.

If the leaves show white the summer will be dry. If the leaves show green, the summer will be wet, says local legend. This year the leaves are mingled green and white.

In the spring before the drought two years ago the leaves were quite white.

GAS STRIKE OVER.

Although the Dublin gas-workers' strike is over and 700 men have returned to work the city is still without gas, and a week will elapse before the supply can be restored.

Dublin Cabman is Heir to Estate of £80,000, Says Court

Wm. Brown, a Dublin cabman has become entitled to real estate valued at £80,000 as the result of an application to the Chancery Court in Dublin.

He has proved himself heir-at-law to the late Mrs. Jane Isabella Lewis, whose husband, Mr. Harvey Lewis, was High Sheriff of Kildare and an M.P.

Mr. Brown has been a "jarvey" for 52 years. The Master of the Rolls made an order for the immediate payment to Mr. Brown of £250.

NATURE POET IS DEAD IN ENGLAND

The death has taken place at Colchester of Hugh Stannard, formerly of Woodford and well-known as the author of nature poems, including the "Cycle of the Seasons."

Seventy-four years of age, he had been a chorister in Colchester and Woodford Congregational Church choirs for over 60 years.

DEVASTATING FLOODS MAKE NEW LAKES IN WEST OF ENGLAND

Torrential Rains Bring Darkness to Cities and Ruin of Crops in Country Districts—Worcester and Hereford Very Badly Hit

Worcester with its electric light and power cut off, and many hundreds of houses surrounded by water, and swans swimming in the streets—

Chains of lakes miles wide in the Severn basin; hundreds of acres of crops damaged in the Vale of Evesham—

Tamworth, in Staffordshire, isolated on three sides, and some of its streets under water; torrential rains in Northern England—

These are some of the outstanding features of the floods which have invaded great areas of Great Britain. At least five lives have been lost.

To understand the greatness of the disaster which has befallen the Western Countries, it is necessary to bear in mind the size of the basin of the Severn.

On the western side it stretches from the slope of Plinlimmon, Montgomeryshire, and on the eastern side from the high ground at Naseby, whench the Avon runs westerly.

From these extreme points of the base of the great triangle which forms the Severn basin, the waters converge at Gloucester.

The main rivers are the Avon on the east and the Teme on the west, with the Severn in the centre. Besides these there are countless small streams and brooks which feed them. And the great volume of water pours down from Gloucester into the Bristol Channel.

With ordinary rainfall the rivers and streams are capable of carrying off the storm water as it comes; that is, if the ground is not saturated and can absorb part of the water. But during the past week both these conditions were absent.

There was an extraordinary rainfall, while the ground was as full as it could hold from previous downfalls.

The records of rainfall are extraordinary. A competent observer at Malvern gives it at 4.24 in. for the 24 hours.

At Stourport the gauges indicated 3.6 in. in 24 hours, and at Worcester 2.36.

RIVER'S 19 FEET RISE.

There is, therefore, no wonder that the Severn rose 19 feet during one day.

A hasty run round the district has revealed an extraordinary state of affairs.

Great chains of lakes, in some cases miles wide, have been formed from Warwick, Tewkesbury, Tenbury, to Worcester.

From Shrewsbury to Gloucester roads are under water.

Many bridges have been destroyed.

Growing crops and gardens have been ruined.

Livestock has been rescued with difficulty, and in some cases with danger to the rescuers.

Many hundreds of houses have been surrounded by water, and in some cases the occupants have been driven to the upper floors.

The glorious old abbey of Tewkesbury, with its magnificent tower, stood overlooking the wide-spreading floods of the Avon and Severn, while all the low-lying streets of the town were under water.

FLOODS STILL RISING.

That other abbey church at Pershore looked upon a similar scene, where the Avon had overflowed, in orchards and garden abundant crops of asparagus and strawberries were dying beneath the waters.

Along the great Vale of Evesham, the market garden of the Midlands, hundreds of acres of valuable crops have been spoilt by the raging torrents pouring over them, and the pity of it was that there never was a fairer promise of an abundant crop.

In all the low-lying streets beside the Severn the houses were surrounded by water, and their inhabitants were being supplied by boats.

The mortuary in Worcester which lies near the Severn, was unapproachable, although a body lay there awaiting burial.

An unusual sight was witnessed of swans calmly swimming down submerged streets of the city.

The electric light works, which are near the Severn, are flooded, and the electric lighting of the town has been cut off. Power is supplied from this station to the tramways. They, too, have been stopped.

Inhabitants have been notified that the water supply of the city will have to be reduced.

At the same time there have been no casualties. The poorer class of the community who have been injured by the flood are being helped by the Corporation and the inhabitants, and are being given every assistance in their time of trouble.

WEIRD NOISES OF HISSING GHOST

Inhabitants of Dudley Stirred Up Over Antics of Spectre

The prosaic manufacturing town of Dudley, Worcestershire (population at last census 55,908), is being visited by a ghost, which is causing great alarm to timid people.

In a certain house, at the dead of night, it is said, weird tappings have been heard, pictures on the walls have been shaken and chairs have been transferred from one side of a bed to the other by some supernatural agency.

Worse than this, there has been an uncanny hissing noise, causing the blood of those who heard it to freeze in their veins, and their hair (if any) to stand on end.

The occupants of the house called in a clergyman, presumably to lay the ghost. (This cannot be done by a layman.) He is wisely maintaining an open mind on the matter until it is cleared up.

One individual who boldly went to find the why and wherefore declared that £10 will not induce him to sleep in the bed again. There are no offers.

Many theories are advanced to account for the presence of the ghost. Years ago there lived near the spot a man who assisted the common hangman in his duties, and it is said that he lent an article of clothing to the tenant of the house, who never returned it. The ghost is now believed to be in search of it.

In the meantime the ghost is having a week-end holiday.

GIANT ORGAN IS PUT UP AT WEMBLEY

To complete the wonder of the Empire Stadium the biggest portable organ in the world has been erected in the centre of the stand opposite the Royal Box at Wembley.

The organ, which cost £10,000, weighs 30 tons, and contains over 3,000 pipes, the largest of which is 32 ft. in height and the smallest ⅝ in. It is a five manual instrument with 75 stops, and over 85 miles of electric wire has been used in the action, which is electro-pneumatic throughout.

The work of erecting the organ was fraught with many difficulties. It had to be hauled up an incline 200 ft. long to a height of 80 ft. Two cwt. of 4-in. nails were used in the construction of the platform on which it stands, and twelve gross of 4-in screws. There are 5,000 electric contacts.

EARL HANDS OVER ESTATE TO SON

In a letter to Folkestone Town Council, the Earl of Radnor intimated that he had transferred his Folkestone estate to Viscount Folkestone, his eldest son).

In future the Viscount, who is 28, is to be Lord of the Manor.

Lord Radnor's family seats are Longford Castle, Salisbury, and Cliff House, Sandgate, Kent.

Last November Lord Glanusk, Lord Lieutenant of Breconshire, transferred his estates by deed of gift to his son and heir, the Hon. W. R. Bailey, and announced he was going to live in his fishing box.

At least ten peers have had their lands transferred to limited liability companies.

1,000 PEOPLE, 1 BATH.

There is only one bath in 151 houses, accommodating 1,035 people, in Salisbury street, Bermondsey area.

LIVERPOOL DOCK LABORER ARTIST

Sister Bought His Work for Trifle to Help Him

The exhibition of modern art at Liverpool contains examples from the brush of a dock laborer named Robinson, who is almost entirely self-taught.

"I gave him a pencil long before he was 10 years old," said his sister, Mrs. Parkins, of Davidson street, Liverpool, "and he would draw familiar objects with ease and faithfulness of detail."

Mrs. Parkins has been the principal patron of her brother's art.

"Whenever my brother could find the money he would buy paints and canvas," she added, "and go out to some of the beauty spots of Liverpool and sketch. I have invariably bought his work for a few shillings in order that he might get more material to carry on his painting.

"A few years ago he had some training at a school of art, but it was a hard struggle for him to pay the fees."

One individual who boldly went to find the why and wherefore declared that £10 will not induce him to sleep in the bed again. There are no offers.

Many theories are advanced to account for the presence of the ghost. Years ago there lived near the spot a man who assisted the common hangman in his duties, and it is said that he lent an article of clothing to the tenant of the house, who never returned it. The ghost is now believed to be in search of it.

In the meantime the ghost is having a week-end holiday.

Three Sets of Twins In Kentish Woman's Flock of Twenty-two

Sixteen boys and six girls, including three sets of twins, represent the family up to date of Mrs. Lucas, of Baltic road, Tonbridge, Kent, who has given birth to her twenty-second child. Her first husband died in consumption. Her present husband is an engine mate earning £2 ($9.00) a week, and one son gives her $1.50 a week. There are ten children at home, the eldest aged nine, and the bread bill (for eight or more loaves daily) varies from sixteen to eighteen shillings. (about $4.00).

BOY CONJURER, WHO TRICKS MERCHANTS

An innocent-looking boy of 14 has found a way of getting his money's worth—and a little extra—according to the story told of him at Willesden.

His practice, before the police took charge of him, was to buy some trifling article, offering the shopkeeper a Treasury note.

On getting his change he would turn his back to the counter, flick a florin up his sleeve, and show the shopkeeper the money in his hand, demanding another 2s.

He was remanded to a place of juvenile detention.

PICTURES IN JAIL TO BRIGHTEN LIFE

Water colors and oil paintings have been supplied to Halloway Gaol to cheer up the prisoners' surroundings. They were the gift of Miss Edith M. Tann, of Farnham, who has also been given permission to send other to the Borstal Institution at Aylesbury.

"My idea," she says, "was that each prisoner should have a beautiful picture in his own cell, but whether the authorities will agree I don't know. It may be they will only allow the pictures to be exhibited in a sort of common room.

CASTLE FOR PUBLIC.

The Earl of Dudley has offered the ruins of Dudley Castle and the extensive grounds which surround them to the town of Dudley on a 99 years' lease at a nominal rent.

Paul In Possession

By RUBY AYRES

Copyright, 1924, by The McClure Newspaper Syndicate

The story thus far:—

When John Collinge died, he left behind him his adopted daughter, Wanda Griffin, a headstrong, passionate, and overbearing girl, and his son Paul, with whom he had quarrelled, and who had gone abroad.

After the death, Bertram Lindsay, the family lawyer, tells Wanda that Paul is coming home before the reading of the will, which, as she expects to be Collinge's sole heiress, somewhat mystifies her.

Paul arrives unexpectedly and Wanda hates him at once, because he shows plainly that he will not be ruled by her.

The will is read—and Wanda learns that she has been disinherited, on account of a quarrel she had had with the dead man, and that Paul is the heir

Later that night Paul, going back to the inn where he is staying, hears Wanda speaking at an upstairs window in her bedroom to Clare Garnet, her one friend. She is speaking of Paul and the reading of the will.

"I was silly to lose my temper," she says, "but it was such a shock. Of course, the best thing would be to marry him."

TODAY'S INSTALMENT.

VII—PAUL FINDS WOMEN STRANGE.

Old John Collinge was laid to rest in the ugly family vault two days after his son's return.

The fact that he had been hated and feared by everyone did not deter the entire village from turning out to follow him to the grave; and though Wanda shrank from the many curious eyes that seemed to watch her, Mrs. Garnet apparently enjoyed her position of chief friend and consoler.

She walked from the church to the grave with her arm round Wanda, though the girl was not at all in need of support, and now and again she applied a delicate lace handkerchief to the corner of her eyes.

Wanda stood beside her, straight and stiff. She was very very pale, but there was no other sign of emotion in her face and the thought kept going through her mind; "Nobody cares. I wonder if anyone will care when I die. How awful not to be loved! How awful for nobody to mind!"

She looked at Paul, who stood bare-headed, a little distance from her, and again she was struck by the great likeness he bore to his father.

"Only he's better-looking—kinder!" she thought, and then checked the thought ashamedly, bringing her mind back with an effort to the present.

"Dust to dust. Ashes to ashes—"

The polished elm coffin—what a length it looked!—was carried into the vault, and Paul took a step forward, then stopped.

Well, it was all over; he stood for a moment, his fine head a little downbent, then he drew himself up and turned away.

Mrs. Garnet touched Wanda.

"You would like to take a last look, dear?"

She was a woman who always tried to do the correct thing. As Wanda took a reluctant step forward, she thrust a bunch of white roses into the girl's hand.

"They were his favorites, you remember," she murmured sentimentally.

Wanda looked at the roses, startled, then quite suddenly she burst into wild tears.

Paul stopped, glanced at her, then with a half shrug of his shoulders, moved on again.

"Hysteria," he thought contemptuously. "What a woman to have to live with!"

He was glad to get back to the house. The grey loneliness of his father's burial place had depressed him.

"I hope to heaven I don't have to lie there," he thought, as he followed Mr. Lindsay into the library.

It was Mr. Lindsay who broke the silence.

"Miss Griffin seemed very upset," he said.

Paul smiled rather grimly.

"Upset because she has lost Grey Chumley, perhaps," he submitted.

"I think you are a little unjust to her, Paul," Mr. Lindsay protested.

Paul made no answer; he had no belief in the sincerity of Wanda's tears.

"I've no doubt she thought to cry and make a scene was the right thing to do," he said contemptuously.

Mrs. Garnet came in to give them tea.

"Wanda has a headache. She is lying down," she apologised.

She looked very pretty and womanly as she sat by the little table, and Paul watched her with a sense of pleasure; he liked this gentle, rather old-fashioned type of woman; Wanda's wilfulness and independence exasperated him.

When Mr. Lindsay had gone, Paul moved his chair a little closer to Clare Garnet's.

"What does Wanda mean to do?" he asked bluntly.

Mrs. Garnet shook her head.

"I do not know at all. I have tried to advise her, but she will not listen—even to me—and I believe Wanda is fond of me."

"She is lucky to have you for a friend," Paul said.

Mrs. Garnet flushed with pleasure.

"She is very headstrong and wilful," she murmured.

Paul moved restlessly.

"She will have to make some sort of plans for herself," he said again "She cannot stay here. It would not be right, for one thing, would it?" he submitted with a half smile. "I mean—of course, as long as you are kind enough to stay it is all right, but we cannot expect you to consider us indefinitely."

Mrs. Garnet smiled; she had a very pretty smile, and a little dimple in one cheek.

"I am only too pleased to stay," she answered. "Wanda will feel leaving Grey Chumley very much, I am afraid."

Paul frowned. "I daresay she will, but if a thing has to be done, it is better faced as soon as possible. Besides I am not particularly anxious fo to remain."

"She is certainly very difficult," Mrs. Garnet agreed. She stretched out a white hand. "Will you have some more tea?"

"Thank you. No sugar this time, please."

She gave a little remorseful exclamation.

"Did I sugar it before? I am so sorry. I will not forget again."

"It doesn't matter," Paul said nonchalantly.

He sat silent for a few moments, staring before him with frowning brows, and Mrs. Garnet watched him sympathetically.

"I shouldn't worry too much," she said at last. "Things will come all right. It is early days yet to approach Wanda with regard to plans, but she can be managed."

Paul laughed at that.

"Oh, I shall be able to manage her all right," he agreed confidently. "I should like to see her presently, if you will tell her."

"I will tell her now," Mrs. Garnet said; she rose at once, hesitated, then came over to where he sat, and laid a white hand on his shoulder. "Be kind to her, Paul."

He raised startled eyes at the unexpected use of his Christian name, and the color deepened a little in his brown face.

"Oh, I'll be kind to her," he promised gruffly.

He looked after her in a puzzled way as she left him.

Women were strange creatures, he thought; certainly he had never seen two who made a greater contrast than Mrs. Garnet and Wanda.

Tomorrow—"I Hate Him!"

WHAT PULLS POPULATION?

By ROBSON BLACK
Manager Canadian Forestry Assocn.

Brought up as we are on public speeches that identify the getting of population with the opening up of "farms" it sometimes takes us by surprise to learn that the forest is, in large sections of Canada, the best agent of immigration we have and as regards millions of acres is the only member of the family of resources that can provide human sustenance. We have talked of population for so long in terms of prairie acres that we have entirely overlooked the fact that on eighty per cent, of the area of Canada there are no farming possibilities; forest growth, and forest industries alone can attract people. We have equally forgotten that the deforesting of great areas of Ontario, Quebec and New Brunswick has exiled from those districts and the Dominion large bodies of population. In our hurry to greet new batches of immigrants we have neglected to consider the problem whereby hundreds of once prosperous, well populated Canadian towns and villages have decreased in population or closed up shop altogether because of the disappearance of the forests, representing their reason for existence.

A vivid and authoritative instance of this depopulating process has come to the notice of the present writer. Here is an Ontario district known as the Madawaska river district. Fifty years ago lumbering on the Madawaska and Bonnechere rivers was at its best. Twelve companies and individuals were then operating. In 1873 and 1875 they took millions of feet of pine and rafts of timber to Quebec. At that time they considered nothing less than fifteen inches and up, and all clear stuff. Later on they took it down as low as eight inches. The square timber was all hewn by hand.

Thriving and populous towns came into existence and rapidly expanded. One of the towns had two hotels, three stores, two blacksmith shops and a population of five hundred. It has now one general store, two hotels, one sawmill and a population of about fifty. Another of the towns had four hotels, eight stores, three sawmills and a population of about eight hundred. It has now two hotels, four stores, a power plant and a population of about three hundred. Another town had in 1903 a population of several hundred, the exact number not being known, five stores, three hotels (worth fifteen thousand dollars) and two hundred thousand logs in the annual drive. In 1923 the population had dwindled to sixty, with three stores, two hotels (worth four thousand dollars) and one-tenth the number of logs in the drive.

In non-agricultural areas, the permanence of population is directly measured by the permanence of "timber crops;" and the outstanding foe of timber crops is the human-set forest fire.

COBOURG NEWS

COBOURG, June 20.—The town council has let a contract for a lavatory at Victoria Park to M. Jex & Co. The contract price is $1,609.

Appealed Against Decision

The Imperial Accident and Guarantee Company of Toronto has appealed against the decision handed out by Mr. Justice Logie in the case of the town of Cobourg versus the above-mentioned company, whereby the town of Cobourg was awarded nearly $1,800.

Raised 775.

The self-denial appeal made by the Salvation Army here was very successful. Including the tag day, returns, which have just come in in full, show that $775 was raised for all purposes.

Barrie—Winn.

The marriage took place on Saturday at Elmview, Hamilton Township, the home of the bride's brother, Mr. Bert Winn, of Miss Sadie Alida Winn and Mr. Thomas Barrie, of Port Hope. Rev. J. E. Griffith officiated. The marriage was quiet, only immediate relatives being present. The bride wore white crepe de chine, and was given in marriage by her brother. She was unattended. Among the guests present was Mr. Norman Montgomery, Brighton, the bride's uncle. After the wedding luncheon Mr. and Mrs. Barrie left for Midland and other points, the bride wearing a tailored suit of brown. They will take up residence near Port Hope.

The Lowest Temperature Yet Reached.

The Bureau of Standards, Washington, D.C., recently announced that the nearest approach to the absolute zero temperature which has yet been attained has been recently achieved by Professor H. Kamerlingh Onnes, of the University of Leyden, Holland, says the Scientific American.

The record temperature of 272.18 below zero Centigrade, or, as the physicists express it, .82 degrees absolute, was reached by the Dutch scientist in an unsuccessful attempt to solidify liquid helium. The temperature is equal to approximately 485 degrees below zero Fahrenheit. At this temperature the liquid helium showed absolutely no tendency to solidify, according to the report of Dr. Onnes, who expressed the opinion that helium may remain a liquid even at the absolute zero. This temperature, 273 degrees below zero Centigrade denotes the entire absence of heat, or, expressed in more scientific language, the entire absence of atomic or molecular motion.

Every gas has been liquefied and solidified except helium which has never been reduced to the solid state in spite of years of effort. Dr. Onnes, in his recent attempt, evaporated the liquid helium in the most perfect vacuum attainable, the pressure at the surface of the liquid being only thirteen thousandths of a millimeter of mercury, or about one sixty-five thousandth of an atmosphere. A battery of twelve glass and six iron Langmuir vacuum pumps connected in parallel was used to obtain this result. The previous attempts to solidify helium having produced a temperature of 1.05 degree absolute. Dr. Onnes undertook his latest attempt with the utmost refinement of technique and he was successful in getting the lowest temperature ever produced by man.

Your Body is Not the Exception

GRAPE-NUTS is made for everybody. If you are below par, your body needs the nourishment it contains. If you are perfectly fit, Grape-Nuts will help to keep you fit. Your body is not the exception. No matter how old or young you are, Grape-Nuts—with its wonderful body-building and energizing properties—is a perfect cereal food in every way for you!

Fine, selected wheat and malt—Nature's most excellent grains—contribute all their goodness to the perfection of Grape-Nuts. An exclusive process of slow baking prepares these grains for your table—prepares them in such a way that the most delicate digestive organs readily digest them, assimilate their concentrated nourishment which provides, in bountiful measure, for bodily upkeep.

Enjoy Grape-Nuts every day. Serve with cream or milk—right from the package. Because there are many helpings in each package, you will find Grape-Nuts very economical. Get it from your grocer.

Canadian Postum Cereal Co., Limited
Head Office: Toronto Factory: Windsor

GRAPE-NUTS CHEESE SANDWICH FILLING

1 cup Grape-Nuts, ¾ cup grated cheese, ¼ teaspoon paprika, ½ teaspoon salt, 1 teaspoon dry mustard, 1 tablespoon tomato catsup, 5 drops tabasco sauce, 1 cup mayonnaise.

Mix thoroughly, so that it will spread easily. Makes one dozen sandwiches.

"There's a Reason"

Grape-Nuts

Made in Canada

HELLO! A LOUD CALL TO OUR SALE VALUES

Come straight to BOTNICK'S for superior bargains that can't be equalled anywhere. Don't let anything turn you aside when you start for our Store.

In addition to reduced prices in all our lines throughout the Store, we are offering extra specials for Saturday.

One Lot of Ladies' Voile Dresses, made up in beautiful styles and different colors. Regular $6.50 and $10.00. Special price ..... $5.98 and $3.98

One Lot of Ladies' Gingham Street Dresses, made in newest styles and colors. Regular $3.50 and $5.00. Special price ..... $1.98 and $2.98

One Lot of Ladies' House Dresses, lower than cost of material. Regular $1.50 and 2.00. Special price 89c

One Iot of Ladies' Skirts, made of wool crepe and serge, in different shades of cream, sand, navy, brown and grey. Regular $5.50 to $7.50. Special price ..... $2.98 and $3.98

One Lot of Ladies' Lawn and Voile Waists, made in newest styles, with high neck or Peter Pan, with long sleeves. Regular $2.50 to $3.50. Special price $1.29 $1.49 $1.98

One Lot of Ladies' Tricolette and Georgette Smocks and Waists, in different shades and styles. Regular $5.50 to $7.50. Special price, $2.98 and $3.98

One Lot of Ladies' Sleeveless Sweaters, in different styles and shades. Regular $4.50 to $6.50. Special price ..... $2.98 and $3.98

Boys' and Children's Khaki Overalls, Long Pants and Bloomers. Special price 49c 98c $1.49

Ladies' Underskirts and Night Gowns. Regular $1.50 and $2.00. Special price ..... 79c and 98c

Ladies' Mercerized Vests, in large sizes. Special price ..... 19c and 25c

Ladies' Cotton, Lisle and Silk Hose, in all colors. Special price 25c 39c 49c

Millinery Specials!

Ladies' Sample Sport and Dress Hats. Regular $6.00 to $8.00. Special price ..... $2.98 and $3.98

Another Lot of Ladies' Summer Hats. Regular $3.00 to $5.00. To clear at special price 98c

Men's French Balbriggan Underwear and B.V.D.'s. Regular $1.00 and $1.50. Sale price ..... 69c and 98c

Men's Khaki and Dark Stripe Work Pants. Regular 3.00. Special price $1.98

Men's Khaki Shirts. Regular $1.50. Special price ... 79c

We Guarantee Satisfaction

BOTNICK BROS.

432 GEORGE STREET, FOR BARGAINS

Ladies' D. & A. Corselettes and Corsets. Regular $1.75. Special price 98c

Children's Two-Piece Wash Suits, small sizes. Regular $1.00 and $1.50. Special price ..... 59c and 98c

Girls' Print Dresses. Regular $1.50 and $2.00. Special price, each 98c

Boys' White and Blue and Blue and Red Summer Jerseys. Special price 49c

Men's Dress Boots and Oxfords, in black and brown. Regular $6.50 and $7.50. Special price ..... $3.98 and $4.98

Ladies' Elk and Patent Leather Sandals. Regular $3.50 and $4.50. Special price ..... $2.49 and $2.98

One Line of Ladies' Patent and Kid One and Two-Strap Shoes, flat and Cuban heel. Regular $4.00 and $5.00. Special price ..... $2.49 and $3.49

One Line of Ladies' White Canvas Shoes and Oxfords, rubber heels, round and medium toes, plain and trimmed with patent leather. Regular $3.50 to $5.00. Special price, $2.49 $2.98 $3.49

Children's Patent Leather Sandals. Regular $2.00. Special price $1.49

A Good Line of Men's, Ladies' and Children's Running Shoes, in black, white and brown, at a reduction of 25 PER CENT.

ADVENTURES OF THE TWINS

By Olive Roberts Barton

CUTIE SAVES THE CORN CROP

When Mister Crow left Mister Bags' store in such a hurry, he bumped pell mell into Cutie Cottontail, who had come in for a bag of candy.

"Polite, isn't he!" remarked Cutie, for instead of saying "Excuse me," Mister Crow had said "Get out of my way!" rudely.

"I'm afraid he'll get into trouble yet," said the fairyman, shaking his head. "He came to find out when Farmer Jones was going to plant his corn, and when he discovered that it was already in the ground he could not wait to get away to eat it up."

"What do you want to buy, Cutie?" asked Nick. "I'll wait on you."

"Ma gamme a nickel," said Cutie. "I want a nickel's worth of candy. I'll pick it out."

The little rabbit boy pressed his nose down against the glass case and looked over all the goodies.

"Gimme a cent's worth of those black lickrish balls," he said, "an' a stick of chewing gum—that kind in the pink paper, an' a strawberry lolly pop, an' a cent's worth of chocolate drops, and a cent's worth of marshmallows."

When he was going home he passed the cornfields just as Mister Scare Crow arrived, flapping his wings in great excitement over the good news he had heard.

Mrs. Crow had just told him that she had made a discovery that day. Not only had Farmer Jones planted his corn, but it had started to grow.

"Ha, ha, ha!" screamed Mister Crow, lighting on the fence with a great commotion. "Here's where I have a feast right now. Look at that old scarecrow out there — the silly thing! Anybody would know that old gun of his is only a stick and hasn't got any bullets in it. In all the years I've lived here, he has never shot it once. Who's afraid!"

So he set to work and started to pull up the green corn shoots, gobbling them down as fast as he could.

Cutie Cottontail came along and stopped. Then he sat up on his hind legs and ate his candy. First he ate his marshmallows, then he ate his chocolate drops, then he ate his licorice balls, then his chewing and his lollypop he stuck in his pocket.

That left the little red and greed striped bag empty.

By this time Mister Crow was over near the place where the scare-crow stood pointing his gun, but he stopped eating long enough to call out. "Mister Smarty gave a party, and nobody came but an old black crow, and that's me. Well, your party is very nice, thank you, Mister Crow, and I'll come again." Then he went on eating.

Cutie sat there watching Mister Crow, and thinking that he'd better be getting home pretty soon so his Mama wouldn't be worried.

"I'll blow up the bag and get!" he said to himself.

So he twisted the top of the bag together, leaving only a teeny weeny hole—and then he blew into it as hard as he could. When it was good and tight he went bang! The bag blew up like a cannon.

Mister Crow gave one wild scream and flew off as hard as he could go.

"The old scarecrow shot me after all!" he gasped. "Never let any of the children go near that field, Carrie. Our lives are in danger. It was only a miracle that I escaped. Dear, Dear, Who'd have thought it"

Cutie Cottontail hopped home, not knowing that he had saved Farmer Jones' corn crop. At least he never said anything about it.

(To be Continued)

THE CANADIAN TENT & AWNING CO., LTD.

Respectfully places its Service for the patronage of all who are in need of AWNINGS, TENTS, ETC for the coming season.

We specialize in Repairs of All Discriptions Including Car Tops, Side Curtains, and Cushions.

Estimates Cheerfully Given and Satisfaction Guaranteed.

Phones 1451. 1629J. Or callat the Works
376 WATER STREET

G. E. GROOMBRIDGE, *President*

FABLES ON HEALTH

Out came the ancient palm fans as soon as the hot days came, and all the members of the Mann family soon were frantically waving.

Had everyone asked why, the answer very probably would have been: "To keep cool, of course!"

Which seems like a very reasonable answer.

But the real hygienic value of the hand fans is that it keeps air from stagnating; it provides an artificial means for keeping the air in motion.

When there is no natural movement in the air it should be kept in motion by artificial means. Hence, the electric fan and even the hand fan has a distinct hygienic value.

Air should never be allowed to become stagnant, and stagnant air is particularly noticeable in the hot weather.

Get rid of it!

The best Tobacco for the pipe

Ogden's CUT PLUG

White Dimity Princess Slips. Special at 98c each

Princess Slips of serviceable quality fine checked dimity, camisole top, hemstitched, gathered hip fullness. 15 dozen for special Sale Saturday. All sizes.

June Carnival

Crepe Bloomers and Step-Ins Special at 59c pair

Made of very serviceable crepe which requires no ironing. Bloomers have gusset seat, elastic knee and waist-bands. Stepins are trimmed with lace edging. Both are in full comfortable sizes. Regular 75c per pair.

A Page Brimful of Money-Saving Articles

Big Annual Bath Towel Sale Continued Tomorrow & Tomorrow Night

A 300 DOZEN PURCHASE OF BEST QUALITY ENGLISH TOWELS, IN WHITE AND FANCY, ON SALE AT ATTRACTIVE PRICES, BECAUSE WE IMPORTED DIRECT FROM MANUFACTURERS.

SPECIAL NO 1

White Terry Bath Towels 39c each

SIZE 19 x 38 INCHES

Pure white or white with blue jacquard borders. Hemmed ends. Both exceptional value at, each..... **39c**

SPECIAL NO. 2
EXTRA LARGE

English Bath Towels 49c each

SIZE 21 x 47 INCHES

Double-turned pile, in white and fawn and white, fawn and blue. Extra large in size, extra special in quality and extra special in price at, each.... **49c**

SPECIAL NO. 3

English Bath Towels 98c each

SIZE 25 x 50 INCHES

Well napped, heavy quality and white with fawn and red stripe. Sale price, each..... **98c**

SPECIAL NO. 4
EXTRA HEAVY PURE

White English Towels 98c each

SIZE 25 x 48 INCHES

A splendid double-napped, heavy Towel, worth $1.45 each, pure white, hemmed ends. Special Sale price, each..... **98c**

SPECIAL NO. 5
LARGE SIZE, 23 x 49

Fancy Stripe English Bath Towels

White with blue stripe and white with red stripe. Heavy pile, absorbent Towels. Sale price, each..... **59c**

Summer is in Full Evidence in the Ready-to-Wear Dept.

Another Outstanding Value in Women's Summer Lingerie 98c

NIGHTGOWNS of nainsook.
BLOOMERS of crepe.
STEPINS of crepe.
ENVELOPE CHEMISE of nainsook.

The best value ever offered at the beginning of a summer season. All garments are well made from serviceable, cool materials. Daintily trimmed. All are values regularly sold from $1.50 to $1.75 each. A large assortment for your choosing Saturday.

Shadow Stripe Sedan Satin Bloomers, 98c pair

Perfect fitting, comfortable Bloomers of shadow stripe sedan satin, with gusset seat, double elastic knee-bands, showing a wide assortment of color. Full sizes.

A Large Showing of Smart Summer Dresses at $4.95

Several of the newest styles are shown in this group of Dresses. Made up in such materials as candy striped ginghams and mercerized crepe, checked ginghams, beadora voiles and fine chambrays, showing the season's newest color combinations. Sizes for misses and women.

Gingham Porch Dresses on Sale at $1.95 each

Neat fitting, smart style Dresses for porch or afternoon wear. Made of fine qualities of gingham in assorted candy stripe and checked designs. Sash ties, collar and cuffs trimmings of organdie and chambray.

Smart New Wool Crepe Pleated Skirts. Special at $2.95 each.

These new Pleated Skirts have been sponsored by Dame Fashion and come made up in fine wool crepe, in colors of sand, grey and navy blue. The special June Carnival Sale price will urge you to come early. Have first choice and secure a smart style Skirt for summer wear at a very small layout.

Women's House Dresses on Sale at 98c each

A very low price for cool, smart style Summer House Dresses in slipover styles, with assorted neat trimmings. Percales and chambrays of good wearing qualities are the materials which compose their make-up. Small, medium and large sizes.

Children's Rompers and Creepers, 79c each

Rompers made for service as well as appearance from dependable qualities of chambray and krinkle crepe. Trimmings of applique and contrasting pipings. Sizes from 1 to 6 years.

Black Sateen Overalls for Children 59c

Just the thing to slip over children's light dresses for play. Of black sateen, with two pockets and bright colored pipings and bandings. Sizes from 1 to 6 years.

White Dimity Blouses $1.95 each

Smart style Blouses of sheer white dimity, with long sleeves, Peter Pan collars and cuffs. Trimmings of black embroidery and wide novelty hemstitching. Full range of sizes, and the Saturday June Carnival Sale price is extremely low.

EXTRA SPECIAL VALUE IN WOMEN'S

Perfect Silk Stockings 98c pair

"London Lady" Thread Silk and Thread and Art Silk Combination. Both are long wearing and fine quality. Full range of sizes in the following colors: black, logcabin, dove, nude, flesh, beige, bamboo and camel. If you're wanting smart style, long wearing Stockings at a low price partake of this splendid HALL special Saturday.

Children's 3-4 Length Socks, 25cpair

All are perfect qualities, knit from fine cotton yarns. Sizes from 4 to 8½, in colors of sand, romper blue and white. Regular 45c pair.

"Queen Quality" Silk Stockings "EVERY PAIR GUARANTEED PERFECT," PER PAIR - - - - - 49c

A big Hosiery leader in the June Carnival Sale. A supply of them for the summer months will be an economy purchase. Colors to be had are black, camel, tussor, peach and nude.

B. V. I. P.

BEST VALUES IN PETERBOROUGH FOR SATURDAY

BROWN BETTY JUGS, EACH - - **25c**

Full one quart capacity. Trimmed with pretty floral band. Strong and serviceable.
(Rummage)

DECORATED CHINA CUPS AND SAUCERS

Assorted decorations, in first quality Japanese china, popular shape. B. V. I. P. special for Saturday at..... **15c**
(Rummage Dept., 3rd Floor)

CUT GLASS TUMBLERS, 6 FOR **59c**

Clear blown crystal, with neat grape design cuttings, 8-ounce capacity. Regular 15c value.
(Rummage)

BROWN BETTY TEA POTS

3-cup size. B. V. I. P. special for Saturday at..... **39c**
(Rummage Dept., 3rd Floor)

GLASS WATER TUMBLERS ON SALE FOR 6 FOR **29c**

Heavy, clear Glass Tumblers for cottage or kitchen use. Plain, with heavy base, 8-ounce capacity.
(Rummage)

ONE-HOUR SALE, 9 TO 10 O'CLOCK

White Saxony Flannelette

Mill ends of 10 to 20 yards. Any quantity you need at, per yard..... **19c**

ONE-HOUR SALE, 10.30 TO 11.30 O'CLOCK

300 YARDS 36-INCH

Coloured Nainsook

Colors of grey, sand and blue. For house or porch dresses, etc. Yard..... **19c**

ONE-HOUR SALE, 2.30 TO 3.30 O'CLOCK

Coloured Sateens at 19c yard

One case of 1,000 yards. Mill ends from 10 to 20 yards. Any quantity you want at Saturday's bargain price.
(Main Floor)

ONE-HOUR SALE, 3.30 TO 4.30 O'CLOCK

500 Pairs Cotton Jersey Drawers

Fine quality, lace trimmed. Half-price for Saturday at, per pair..... **25c**
(Main Floor)

IN CONJUNCTION WITH OUR ANNUAL BATH TOWEL SALE WE REPEAT OUR SPECIAL SALE OF LAUNDRY, BATH AND TOILET

SOAPS

"LONDON SPECIAL" LAUNDRY SOAP (NOT WRAPPED

A good quality Pure Laundry Soap in full four-ounce bars. You save the cost of wrapping and secure a splendid quality Soap at the special price of..... 4 for **10c**

COCOANUT OIL AND BIG BEN CASTILE SOAP

Large 15c tablets. Both Pure Vegetable Oil Soaps. The special Sale price for Wednesday is..... 3 for **25c**

COCO CASTILE SOAP AT, CAKE - - - **5c**

Physicians' and Surgeons' Guaranteed Pure Oil Soap. Regularly sold at 7c per cake.

PURE CASTILE SOAP, HALF-PRICE TOMORROW

Large 10c tablets. Well seasoned Pure Castile. Sale price tomorrow, per tablet..... **5c**

ORIENTAL BATH SOAP, EACH - - **10c**

Large 15c tablets of Pure Bath Soap. One of the most popular Soaps we carry. A very special price for Wednesday urges quantity buying.

House Furnishings For Summer Comfort

CUSHIONS! CUSHIONS!

You'll need lots of them for the verandah, summer home, motor boat and canoe. Three big specials for Saturday..... **49c 69c 79c**

Big Rug Special Saturday for $29.85

Wilton and Axminster Rugs. Size 6 feet 9 inches wide by 9 feet long. All good designs and colorings. At this extremely low price they are a great bargain. One day only—Saturday.

Willow Craft Verandah Chairs, each $9.45

The best Chairs we know of for verandah use. They are both serviceable and comfortable.

Simmon's Mattress Special

Seven on in the lot that have been used as samples and are slightly soiled from handling. All are the famous Simmons "Built for Sleep" Mattresses and every one pure and sanitary. Note the sizes and the very low prices for Saturday. This is a real Mattress bargain.

1 only Ostermoor, three-quarter size. Regular $30.00. June Carnival special Saturday, **$25.00**
1 only Java Down, three-quarter size. Regular $22.50. June Carnival special Saturday, **$16.85**
1 only White Label, double bed size. Regular $16.50. June Carnival special Saturday, **$11.90**
1 only Peerless Mattress, double bed size. Regular $13.50. June Carnival special Saturday..**$9.85**
1 only Pure Hair Mattress, single bed size. Regular $37.50. June Carnival special Saturday, **$26.95**
2 only Mattresses, double bed size. June Carnival special Saturday.....**$6.85**

Curtains Ready To Hang on Your Windows

Some half-price, others a quarter less than regular value. In the lot are Panel Curtains, Frilled Curtains, Net Curtains, Silk Voile Curtains and Marquisette Curtains. Every pair new this season. This is one of our big June Carnival specials for Saturday only.

Simmon's Double Deck Bunk

For summer cottages and sleeping porch. Fitted with rustproof link fabric springs. Complete with two mattresses. June Carnival special, complete..... **$26.95**

150 Only, Water Color Window Shades

Full standard size, 37 inches wide and 6 feet long. All ready to hang on your window. June Carnival special Saturday, each..... **69c**

33 inch, Natural Pongee Silk 79c

A fine even quality that is free from all dressing and in such demand for ladies' and children's waists, dresses, lingerie and men's shirts. Regular 1.00 value. Saturday special, yard..... **79c**

36 inch Milan Knit

A fine woven fabric with a check effect, in colors of black, navy blue and ivory. Great wearing and soft drapey material. For smocks, skirts or gown. June Carnival special for the Saturday Sale, per yard..... **$2.49**

36 inch, Ivory Habutai Silk $1.19 yard

A good, heavy, firm weight. In such demand at present for dresses, smocks, slip linings and lingerie. Saturday special, yard..... **$1.19**

RICHARD HALL & SON

TOURING

Get Keen Pleasure From It

YOU'LL NEED MANY PAIRS SILK STOCKINGS

Ladies' Extra Quality Silk Hose, 95c Pair

Heavy quality Pure Thread Silk Hose, reinforced with art silk, in plain styles and French clocks. The colors include black, white, grey, castor, beige, atmosphere, nude and brown. There is almost a complete size range in each color.

STREET FLOOR, 1ST CIRCLE.

Ladies' "Penman Made" Silk Hose, Substandards, 67c Pr., 2 Pairs $1.25

EVERY-DAY DOLLAR VALUES

We have only to tell you these are Penman-made Silk Stockings of a most superior dollar quality. Splendid selection of colors and sizes. As substandards nine out of every ten pairs are practically as good as "first."

STREET FLOOR AND BARGAIN ANNEX.

READJUSTMENT SPECIALS IN THE REDFERN SHOP

Whitewear

Specially Priced and Grouped in Two Lots

GROUP 1—95c

A group arranged for quick selling, including Gowns in nainsook and floral crepes, Bloomers, Skirts and Drawers. All are nicely finished with embroidery, lace and colored feather stitching. You will find a splendid assortment of sizes in the lot. Specially priced at 95c.

GROUP 2—$1.75

Special group of particularly fine garments, made of longcloth, nainsook and mull, with dainty trimmings of lace and embroidery. The assortment includes Envelope Chemise, Gowns and Drawers. Some are slightly soiled, but in no way damaged. Good selection of sizes.

Off to Happy Vacation Haunts

IT'S the time of the year when all the world laughs; all the world plays. Contented folks ramble by motor over sunlit hills or hurry by train to gracious vacation towns. Every minute counts when one's holidaying. So choose early all your vacation needs.

MOTORING ABROAD CAMPING MOUNTAINS SEASIDE

"LET US SUGGEST"

BOATING

Recreation Delightful

A boat trip! Ah, here is a fascinating vacation where weariness slips lightly away, where when new and gorgeous shorelines arise everything seems bright and right. If this is your choice, several sections in our Store should be visited by you now. A fuller, happier vacation will be your reward in the purchase of the following:

Clever Sportsy Costumes of broadcloth stripes, **$12.75.**

Soft Frocks for the evening dance in hand-drawn crepes, **$37.50.**

A bright warm Sweater of the newest silk and silk-wool mixtures, **$7.50.**

The Tale Your Luggage Tells

When your Luggage accompanies you up the steps of the summer resort hotel, what story does it tell to the onlookers? Does it speak of its owner's taste and careful choice? Is it up-to-date enough to contain that carefully chosen vacation wardrobe? Here you may choose a Wardrobe Trunk, brass-bound, for **$35.00,** a Chintz-Lined Suitcase of patent leather at **$7.50** up and a Hat Box, to slip under the Pullman seat, at **$11.50.**

THIRD FLOOR.

Saturday's Mid-Day Lunch 50c

In the Tea Room, 3rd Floor
11.30 A.M. to 2 P.M.

SOUPS
Cream of Tomato, Vegetable

COLD MEATS
Roast Veal, Ham, Jellied, Tongue, Salmon

HOT MEAT
Roast Beef with brown Gravy

VEGETABLE
Mashed Potatoes
Cabbage Salad

DESSERT
Strawberry Shortcake with Whipped Cream
or Ice Cream

Special Offering of Silk Dresses at $29.00

Materials of flat crepe, silk Canton and crepe romaine; also Canton and lace combinations. They are all this season's Dresses in the smartest styles—beltless with plain backs and others with apron effect. Trimmings of Val. lace, buttons and embroidery. Colors of black, brown, sand, cowslip and champagne. Sizes 16 to 38.

Summer Frocks $7.50

Voile, Ratine and Linen Dresses in mostly straight-line styles. The materials are color-fast voiles in plain and fancy patterns, and in combinations of plain and fancy voile, ratine and voile. Ratines show hand-drawn work as trimmings. Colors of blue, rose, Copen., yellow, navy, reen and black. Sizes 16 to 40.

REDFERN SHOP.

Boy's Zimmerknit Bathing Suits 69c

BARGAIN ANNEX SATURDAY

Boys' One-Piece Bathing Suits with skirts. The most popular style with the young folks. Colors are navy blue with orange trimming. First buyers will have choice of sizes 26 to 32.

—AND ALSO

Girls' and Misses' Zimmerknit Bathing Suits 79c

BARGAIN ANNEX SATURDAY

These smart, attractive Bathing Suits for misses and girls are the popular one-piece style with skirts. Color navy blue with choice of gold or red trimmings. Every size 24 to 32 for the first buyers.

ABOUT SIXTY DOZEN LADIES' $1.50

"Niagara Maid" Silk Gloves $1.24

They come in a splendid size selection in all the newest shades. Every pair is fully guaranteed and in every way is a superior quality Glove.

Bathing Shoes

FOR MISSES AND WOMEN

Satins, in colors of green, red or blue, with rubber soles, are priced at **$1.75.**

Rubber—misses' sizes, 11 to 2, **85c;** women's sizes, 3 to 7, **95c.**

LADIES' SHOE DEPT., SECOND FLOOR.

New Fabrics for the Vacation Frocks

38-inch Normandy Voiles, in a wide range of designs and colorings.

38-inch Stripe and Check Ratine Voiles.

38-inch Fancy Finish Beadoux Voiles, with printed designs.

38-inch Bernice Swiss Voile, with spot design, in colors or tangerine, lemon and apricot.

ALL THE ONE PRICE, **98c.**

Ladies' Silk and Wool Parasols

Black, green and mauve coverings of fine silk and wool. Built on a paragon frame. A very attractive selection of handles and many with colored tips and ferrules.

Black priced at **$3.50, $4.75, $5.95** and **$6.50.**
Colors, **$7.95.**

Novelty Japanese Sunshades are favorites. Ideal for canoe, beach and all outing occasions. Priced at **$1.00** and **$1.75.**

VIA TRAIN

Real Pleasure in Store

Wear a Suit of Lightweight Poiret Twill

in navy blue, with hand-embroidered white flannel collar and cuffs. Pockets and sleeves are supplemented by white soutache braid designs. Wrap skirt and coat cut Bromley style and slightly longer, go to make a picture of smartness. Priced, **$59.00.**

Sportsy Hats for Holiday Wear

Crepes, taffetas and straws, in colors of mauve, white and grey, **$6.50.**

Perky felts that won't blow off, greys and sands, **$5.75.**

VACATION SPECIALS

Sleeveless Cardigans $2.95

Novelty Sleeveless Sweater made in open-front style, with five-button fastening and fancy check front, of silk and wool mixture, plain back and armholes finished with binding. Color combinations of white with mauve, Copen., pearl grey, gold and jade. Self colors of jade, buff, peacock blue, black and pearl grey. All sizes.

Taking the Kiddies Along

Wash Hats made of pique and silk check gingham. Some are slightly soiled, **98c.**

Infants' Lawn and Dotted Swiss Bonnets, **50c.**

INFANTS' LAWN DRESSES, $1.25

Made of fine quality lawn and daintily trimmed with Val. lace and tuckings. Round or square necks. Sizes 1 to 3 years.

Children's Lawn and Voile Dresses, 2 to 6 years, **$1.95.**

SECOND FLOOR.

Warm Weather Needs for Men

SNAPPY SUITS

Buy it now! Why wait till midsummer? If you do, you will miss half a season's enjoyment of your Suit.

Let us slip the Sydney on you. You can't imagine anything more comfortable.

THE SYDNEY, **$27.50**

The summer look, the summer tone, summer-weight fabric in a distinctly new color note! We should charge more for

THE CARLTON, **$27.50**
Come in. Try it on.

Underwear in All Styles

Athletic, **$1.50** to **$2.50.**

"Jiffy" One-Button and "Hatchway," **$1.50** and **$1.85.**

"Zimmerknit" Combinations, half sleeve, ankle length, **$1.50.**

A Straw Hat for Every Head

Latest and best materials, **$1.85, $2.50, $3.00** and **$3.50.**

MEN'S SHOP.

AT HOME

Vacation There Has Its Charms

Cool verandahs and inviting stretches of lawn together with attractive Summer furnishings help make Summers at home more alluring.

Home Vacation Specials for Saturday

MARQUISETTE CURTAINS, — 2½ yards long; some have lace border with corner pieces, others have insertion. These are ordinarily $7.95 to $8.95. Priced Saturday **$5.00** pair.

COLORFUL CHINTZ, in all the seasonable shades and patterns, **39c.**

HAMMOCKS, Roman stripes and tapestries, **$3.75** to **$10.00.**

GRASS FURNITURE—Chairs, **$7.50;** Tables, **$9.00.**

FERNERIES, **$7.00** to **$12.00.**

THIRD FLOOR.

Ask About the Celebrated Barnet Refrigerator
Easy Payment Plan—Third Floor

The GRESSMAN Company Limited
"The Store of Smiling Service"

Thousands of Yards of the Newest Wash Fabrics
See Displays on the Street Floor

Beaded Necklaces, imported from Europe; good variety of styles and colours. Reg. 75c, for 49c

Infants' Summer Socks, all White or with colored stripes, roll top, ¾-length. Reg. 50c, for 25c

All-Wool Bathing Suits, plain colours, with college stripes. Sizes 36 to 42. Reg. $4.50, for $3.49

Chemong Chief Knitting Wool, 4-Ply, full ounce balls; all the sought-after colours ..... 3 for 25c

THE J.C. Turnbull CO. LTD

Fibre Silk Hose, fashioned and seamless, in Nude, Grey, White, Sand, Brown and Black, pair, 49c

.. High-grade Assorted Chocolates, nine choice flavors. Reg. 60c values, for, per pound 39c

Milk Chocolate Buds, best of ingredients, delicious flavour. Reg. 50c, for, per pound 39c

Moonlight Mellos: a most delicious Marshmallow, in plain only; fresh stock. Pound .. 39c

Peterborough's Greatest Sale of Wash Goods

3,500 Yards of High-Grade Wash Goods at Sensationally Low Prices

THE backward season has made possible this remarkable Sale of high-class Wash Materials. All New Stock, cleared from a Wholesaler at a big reduction. Right in the middle of the season comes this opportunity to buy Voiles, Dress Crepes, Ratines, Broadcloths, Lingerie Crepe and Novelties at prices that are astoundingly low. A big range of colors, excellent variety of patterns. Quantities are limited in many lines.

Phone Orders Filled

Extra Sales People

Sale Starts Saturday at 8.30 a.m.

See Window Display

All New Stock

High-Grade Qualities

Big Range of Colors, Weaves and Patterns

Amazing Values

Reg. 75c Voiles for 39c

Excellent quality English Voiles, neat designs and a good range of colours. A wonderful assortment, and the Price is very low. Reg. 75c value, for .....

English Broadcloth 89c

One of the popular weaves this season for Dresses, Lingerie, or Men's Shirts. Choice of White, Copen., Orchid, Tangerine, Green, and Rose; 36 inches wide. Will sell out quickly at, per yard .....

Reg. 50c Lingerie Crepes 35c

English Plisse Crepe for Lingerie purposes, in all plain or with neat butterfly, bluebird, or floral design. Colours are Yellow, Orchid, Green, Pink. Reg. 50c, for....

Crèpes and Ratines 59c

Plain English Crepes and Ratines of splendid quality; used extensively for making into Dresses this season. Choice of Tangerine, Orchid, Rose, White, Jade and Copen. Greatly Underpriced at, per yard .....

Reg. $1.00 Voiles for 49c

Exquisite designs, high-grade quality; good range of colours, including a generous assortment of Black and White effects. Regular Dollar lines. Wonderful value at

Reg. $1 to $1.50 Novelties 49c

A collection of Novelty Weaves that are prominently featured this season in the fashion centres. Excellent colour combinations, choice designs, and the value is remarkable. Regular $1.00 to $1.50, for .....

Tailored Suits Greatly Reduced

Consistent with the policy of this Department to start each season with the Racks cleared of all previous season's stock, **a Clean-Up Sale of all Suits Starts on Saturday.** They represent the season's most favoured models. Best of materials, workmanship and linings. All bench tailored individual styles—Tricotines, Poiret Twills, Tweeds, Pencil Stripes, and Novelties. Season's Clean-up Price.

REGULAR VALUES UP TO $45.00

Suits for Miss or Matron Sizes 16 to 40 See Window

$24.75

Tailored Models. Boyish Form Suits. Box Coat Styles

SPORTS COATS

Nine Only smart models in jaunty Sport Coats, straight lines or flare backs, wide cuffs, dome collars, lined to waist. All-Wool Polo Cloths in Stripes, Checks, and broken Plaids; large ornamental fastener. Sizes 16, 18 and 20. Former $15.00 to $18.00 values. Season's Clean-up Price **$6.95**

Exceptional Value in Smart MILLINERY

35 Charmingy Trimmed Hats—all distinctive, all possessing skilled workmanship and superiority of materials and trimmings. Tricornes, Pokes and modes for the Matron type, in Silks, Straws, and Hair Braids; Navy, Sand, Red, Brown, Sapphire, Tan and Black are a few of the colours. Regular values to $6.50, for **$2.95**

Club Chair and Rocker

Just unpacked a shipment of Verandah Chairs and Rockers. The Club style is especially desirable, being sturdily built, strong wood frame in Green, with Natural Reed seat. Chair ..... **$3.75** Rocker **$4.25**

Verandah Screens

Slat Screens for Verandahs, firmly fastened together with strong cord. Sizes 10ft. and 12ft only. Complete with pulleys, etc. 10 feet ..... Reg. $12.50, for **$10.** 12 feet ..... Reg. $16.50, for **$12**

Summer Dresses of Beadora Voile

Very smart Dresses, made from Beadora Voile — the material with the raised dot patterns—neat designs and a good range of colours. Simplicity of style greatly enhances the attractiveness of these charming Dresses. They are very reasonably priced at **$4.95**

Children's Week SATURDAY, The Last Day

Gingham Dresses

Smart little Dresses of good quality Gingham, for Girls, 1 to 6 years, in Pantie or One-piece styles; small checks, in Blue, Green, Mauve, Pink, or Brown **$1.25**

Nainsook Dresses

Fine White Nainsook Dresses for the Small Girls. Neatly embroidered in Nursery designs; neck, sleeves, and skirt scalloped in buttonhole stitching **$1.25**
3-year size only .....

Pleated Skirts

All-Wool Navy Serge, made up into attractive little Pleated Skirts, with White Cotton waist attached. Will shed the dust, stay in pleat, and are of a very durable quality **$2.39**
Sizes 4 to 14 years .....

Rompers

Rompers and Creepers of White Pique and Crepe Gingham; short sleeves, round neck, band at waist; good, practical style; seams carefully sewn **79c**
Sizes 1 and 2 years .....

Hosiery and Underwear

Thread Silk Hose

Heavy weight Pure Thread Silk Hose, with full fashioned leg, widened Lisle top, high spliced heel. Choice of Black, Log Cabin, Pearl, Sand, Brown, Mouse, and White. Mill irregulars **98c**
Regular $2.00 value, for .....

Ladies' Vests

500 Ladies' Fine Swiss Rib Vests at Less Than Mill Cost. Half sleeves or sleeveless, crochet or tubular trim. All first quality **25c**
Regular 40c value, for .....

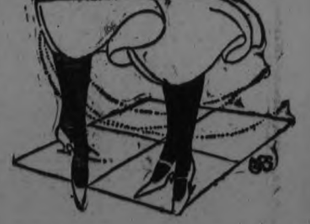

THE BARGAIN FOURTH OPEN EVERY BUSINESS DAY

TWO BIG SPECIALS FOR SATURDAY

A Mill Clearance of First Quality Goods that show remarkable value. Ideal for Camp or Summer Cottage

Granite Soap Dishes	Dover Egg Beaters	White Meat Platters	Large Tin Dippers
Tin Cuspidors	Milk Strainers	Granite Milk Pails	Sand Pail and Shovel
Tin Dippers	Saucepans	Dinner Plates	in Measures
Granite Dippers	Pudding Pans	Covered Saucepans	Fry Pans
Pattie Cake Pans	Granite Cake Pans	Coffee Pots	Jelly Cake Pan
Jelly Moulds	Gravy Bowls	Covered Potato Pots	Potato Mashers
Gravy Strainers	Oblong Bowls	Large Graters	Dust Pans

15c **19c**

Top Floor Men's Shop

Men's Shirts

Excellent quality materials, Coat style, cut full and roomy. Attractive stripes; extraordinary value.
Sizes 14½ to 16½
Reg. $1.50, $1.75, and $2.00, for

98c

Men's Suits

Suits for Youth or Middle-age—smart, hard wearing fabrics, in practical Business Men's style. Sizes 34 to 44.
Regular $25.00 Value

$12.75

IN THE ECONOMY BASEMENT

Large Garbage Cans

30 Only, Large Size Garbage Cans, made from heavy galvanized iron, strong handle, tight cover, and corrugated base. These Garbage Cans sell in regular stock at $1.75. Saturday Price, each **$1.19**

Wire Canning Racks

Heavy Wire Canning Racks, made to fit a No. 9 size Boiler. Will hold 8 Quart Sealers of fruit. A special, just in time for preserving season **69c**
Regular $1.00 value, for .....

Tea Pots

Brown Betty Tea Pots, highly glazed; have a good pouring spout and strong handle; 8-Cup size **79c**
Reg. 95c, for .....

Salad Bowls

One Quart capacity Glass Salad Bowls, with scalloped edge and pressed in pineapple design **39c**
Regular 50c, for .....

Cut Glass Tumblers

Blown from fine clear blanks and neatly cut in small wreath design. Regular 15c each. Saturday ..... **6 for 69c**

RETURN BOTTLE LATEST FAD OF RUM SMUGGLERS

New Phase in International Rum Running Gives Good Returns.

AEROPLANES BUSY.

Women are Members of a Bootlegging Fraternity —No Chivalry.

MALONE, N.Y., June 20.—Rum-running activities along the Canadian border, resumed a few months ago after a slight decrease during the winter, are climbing to the summer's peak with the recent advent of warm weather.

The nocturnal roar of continuous cavalcades of motor cars echo the North Country. From some quarters have come statements that even airplane squadrons are being used to swell the ever-increasing stream into the northern part of New York State.

But a change has been noticed in the routes which the smugglers are following, for, instead of passing through this section in large caravans, they appear to have selected the extreme eastern and western districts of the State for the entry of their cargoes.

Water Routes Busy.

The water routes available along the St. Lawrence and through Lake Champlain seem to be appealing to the bootleggers. They have not altogether forsaken their old tracks, however, for the roads in this vicinity, and the Pok-o-Moonshine road between Keesville and Elizabethtown in the eastern Adirondacks, are apparently still favorite thoroughfares.

There have been many reports and rumors that rum-running is not paying this year, but the size of the group which continues to engage actively in the calling would tend to belie the assertion.

Many women are now members of the bootlegging fraternity, according to revenue agents. The "bootleg queen" at first was very successful in passing the watchful eyes of agents with cargoes of rum, but of late their wiles have met with less sympathy, agents say.

New Phase of Game.

With the coming of the women rum-runners, there has also developed a new phase of the bootlegging profession—the return of used bottles to Canadian concerns—an angle of the bootlegging game which is netting no little return for a daring few.

Already one person has been arrested on a charge of "bootlegging" used bottles northward across the Canadian line.

The ruddy kingfisher, a bird native of Borneo, makes its [illegible] in the hive of a vicious kind of bee.

HOT WAVE TOOK LIVES OF EIGHT

In the Middle West Yesterday the Tempereture Took a Jump of Thirty-three Degrees.

CHICAGO, June 20 (Canadian Press). — Relief is promised to-day from the hot wave which yesterday caused eight deaths in the Middle West and brought a record-breaking temperature to the regions which have so far experienced a cool and delayed spring.

Overcast skies, forerunners of the storms, are expected to lower the Chicago temperatures, which made a 33-degree jump in eleven hours to the 94-degree peak yesterday evening.

One man dropped dead and another was drowned when he sought relief from the heat, while three prostrations were reported.

Two persons, believed to have been deranged from the 100-degree heat in Iowa, hanged themselves.

Indiana thermometers registered around 92, and Nashville, Tenn., had 93 degrees.

Four heat victims were reported from Cleveland, two of them from drowning.

Another prostration victim was in a serious condition.

SECRET OF KEEPING YOUNG

Why is it that some women look older at thirty-five than others do at fifty? Why is it that so many women are always run-down, weak, pale, nervous, irritable and unhappy? Health, vitality and freedom from pain and disease alone can prevent the signs of age from fastening themselves upon women. All over the country women are awakening to the fact that the ills, aches and pains of women may be relieved by Lydia E. Pinkham's Vegetable Compound, and the result is renewed life, energy and the glow of health. In fact the secret of keeping young is to ward off all internal ailments that cause premature old age, which is easily accomplished by this remarkable root and herb remedy.

SPREADING

Democracy is as contagious as smallpox. It is a fire that steadily consumes artistocracy. In England, for instance, less than 40,000 families paid heraldy tax in 1923 (registration of coat-of-arms). In 1880 the number was 252,000.

Rising democracy is submerging the nobility over here. In nobility's place will come an aristocracy of wealth, if Britain follows the American precedent.

Sister Mary's Kitchen

One cup strawberries, 2 thin slices cold boiled ham, 1 open vegetable sandwich, ½ pound baked bluefish with 2 tablespoons tomato sauce, 4 tablespoons string beans, ½ medium-sized cucumber sliced on 2 ounces lettuce, 2 tablespoons pineapple sponge, 2 thin slices crisp gluten toast, 1 gluten roll, 1 pint buttermilk.

Total calories, 1093. Protein, 361; fat, 94; carbohydrate, 438. Iron, .0162 gram.

OPEN VEGETABLE SANDWICH (INDIVIDUAL)

Two thin slices whole wheat bread, 1 heart lettuce, 1 tablespoon chopped boiled beets, 1 tablespoon sliced radishes, 1 tablespoon minced onion, 2 tablespoons diced cooked asparagus, 1 tablespoon lemon juice seasoned with salt and pepper.

The bread should be cut very thin as for any sandwich. Open lettuce heart and cover bread with leaves. Arrange vegetables in the tiny cups, sprinkle with parsley and pour prepared lemon juice over vegetables. Reasonable care should be taken that the lettuce holds the juice.

Total calories, 141. Protein, 22; fat, 13; carbohydrate, 106. Iron, .0023 gram.

One cup strawberries with 1 tablespoon sugar, 1 cup salt codfish with 1 boiled egg creamed on toast, 1 cup cream of spinach soup with 1 tablespoon whipped cream, 1 open vegetable sandwich, 2 slices cold boiled ham, 20 potato chips, 1 cup strawberry cream whip, ½ pound baked bluefish with 4 tablespoons tomato sauce, 4 tablespoons scalloped potatoes, 4 tablespoons string beans in cream, ½ medium sized cucumber sliced on 2 ounces of lettuce with 2 tablespoons French dressing, 4 tablespoons pineapple sponge, 2 tablespoons whipped cream, 2 cornmeal muffins, 2 tablespoons croutons, 1 large piece sponge cake, 4 slices rye bread, 1 pint whole milk.

Total calories, 4177. Protein, 511; fat, 1693; carbohydrate, 1973. Iron, .0181 gram.

The open vegetable sandwich for the gaining diet is made with buttered bread. Three tablespoons oil mayonnaise take the place of the lemon juice in the reducing sandwich.

Put three tablespoons fresh strawberry preserves in a glass and cover with 6 tablespoons whipped cream. Top with 1 teaspoonful of preserves and serve.

The rye bread used in the calculation is from the long thin loaf generally found in bakeries.

One-half cup stewed rhubarb, 1 cup chicken and asparagus soup, 2 tablespoons beet greens with 6 beet marbles, 4 ounces broiled hamburg steak, 1 large baked onion, ½ head lettuce with 2 tablespoons diet French dressing, 3 radishes, 2 green olives, 2 crisp pieces gluten toast, 1 bran roll, 1 whole slice whole wheat bread, 1 pint skimmed milk.

Total calories, 1,058. Protein, 229; fat, 346; carbohydrate, 483. Iron, .0241 gram.

CHICKEN AND ASPARAGUS SOUP.

One 4-pound fowl, 2 medium-sized carrets, 3 stalks celery, 1 medium-sized onion, 2 teaspoons salt, ¼ teaspoon pepper, 2 tablespoons butter, 2 tablespoons flour, 2 cups skimmed milk, 1 cup asparagus tips.

Wash and disjoint chicken. Put in soup kettle with onion, carrots and celery diced. Cover with 7 cups of cold water and bring slowly to the boiling point. Let simmer three or four hours. Add salt at the end of the first half of the cooking. Strain stock and let stand until cool. Remove fat. Make a white sauce of the butter, flour and milk. Add 2 cups chicken stock and reheat. Add cooked asparagus tips and serve very hot.

Total calories, 798. Protein, 283; fat, 311; carbohydrate, 204. Iron, .0151 gram.

This rule is calculated to serve four persons.

One-half cup stewed rhubarb, 1 cup uncooked cereal with 1 sliced banana, 1 tablespoon sugar, ½ cup cream, 2 eggs scrambled with 2 tablespoons minced ham, 1 cup chicken and asparagus soup, 2 tablespoons beet greens with 6 beet marbles and 2 tablespoons hot orange sauce, 4 tablespoons shrimp and egg salad, 1-6 Washington cream pie with strawberries, 1 cup cream of spinach soup, 4 ounces broiled hamburg steak, 4 tablecreamed potatoes, 1 large baked onion with 1 tablespoon butter, ½ head lettuce with 2 tablespoons French dressing, 3 radishes, 2 ripe olives, 4 tablespoons strawberry Bavarian cream, 2 slices buttered toast, 2 bran rolls, 2 slices whole wheat bread, 2 tablespoons butter, 1 pint whole milk.

Total calories, 3,741. Protein, 451; fat 1,563; carbohydrate 1,727. Iron, .0258.

The same soup is used for the gaining menu but 4 tablespoons heavy cream is added before serving. The normal person will find the soup quite rich enough even if it is made with skimmed milk.

If tiny beets were on the greens remove them after cooking and serve in a wreath around the mound of greens. If the beets were good sized cut in marbles with a French vegetable cutter after cooking and slipping skins and serve the same.

Ripe olives have real food value, as they are rich in fat, while the green ones are merely a condiment.

LEFTOVERS

Left-over parsley or lettuce should be washed and then stored in clean cloths or glass jars without water.

Floglaze "The Finish that Endures"

EXTERIOR PAINT

For Exterior and Interior Painting Gives the Lowest Annual Service Cost Per Thousand Square Feet.

Covers 500 Square Feet, Two Coats, to the Gallon

Floglaze Exterior gives this greater covering capacity and 25% greater durability by reason of the fact that it is made from a scientifically treated pure raw linseed oil. This oil has all of the good qualities of a long-aged linseed oil, so well known to the old-time painters. It produces a self-levelling finish—it leaves no brush marks, and gives a high gloss, enamel-like finish that does not gather nor retain dust or soot. Floglaze Exterior is not an enamel, but a strictly pure linseed oil paint. Its long life eliminates frequency of renewal, thereby cutting down labor costs in keeping your property well painted and thoroughly protected.

Dealers:

Peterboro—Higgins Hardware, Hunter St.
Bailieboro—Blake, Frank.
Bancroft—Mullett, Chas. W.
Bethany—Reynolds, F. W.
Bewdley—Sidey, J
Campbellford—Turner Hardware.
Castleton—Newman & Co.
Cobourg—Jennings & Pratt, successors to Geo. Thompson & Co
Colborne—Moore, W. A.
Cold Springs—McIntosh, N. D.
Havelock—Allen & Co.
Keene—Fletcher, A. E.
Newcastle—Bonathan Hardware.
Norwood—Tucker W. H. & Bro.
Omemee—Parsons, T. J.
Pontypool—Staples, R.
Port Hope—Alf. Outram.
Roseneath—Ingham, Geo.
Trent River—Moir, J. N.
Tyrone—Byam, F. L.
Vernonville—Turk, C. B.
Warkworth—Buchanan, B.
Westwood—Manley Bros.

THE IMPERIAL VARNISH & COLOR CO. LIMITED
HEAD OFFICE TORONTO CANADA
MONTREAL WINNIPEG VANCOUVER

ALSO MAKERS OF MAPLE LEAF PAINTS AND VARNISHES

Flog. Ad. 6

CAN MAN ROB EARTHQUAKES OF THEIR TERROR?

By R. E. Martin.

While Japan clears the wreckage of the cities of Tokio and Yokohama, leveled by the recent earthquake, the forces of science are being marshalled to find a way to prevent repetition anywhere on earth of what is now known to have been the most terrible disaster in history.

Not that science hopes to prevent other earthquakes. These cataclysms of nature undoubtedly are due to structural changes in the earth itself, and are consequently beyond the power of man to control. But science does expect in time to remove the chance of any such terrible loss of life and property as marked the Japanese catastrophe.

Means of forecasting earthquakes so that the inhabitants of a threatened area may flee in safety before the quake arrives, and the construction of earthquakeproof buildings—these are the goals toward which science is working. In the opinion of leading scientists the day is not far distant when people may live in larger security in places like Japan where earthquakes are of frequent occurrence.

4,000 Earthquakes a Year.

The tremendous importance of this task in which some progress already has been made is evident when we consider that 160,000 earthquakes actually have been catalogued and that about 4,000 earthquakes are felt each year in different parts of the world.

Probably the most important work that has been done in the observation of the causes and nature of earthquakes has been accomplished since the beginning of the twentieth century. Previously all earthquakes were generally regarded as being of volcanic origin. Scientists now believe that most earthquakes are caused by wrinkling and slipping of part of the earth's crust, caused by strain resulting from shrinkage of the more plastic interior of the earth, contortion of the earth's strata, or changes in pressure in the crust itself. However, in some cases, subterranean volcanic action is believed to have been the cause of certain quakes.

The crust of the earth may be considered as a relatively thin skin or rind of rock, about five miles in thickness. As stone broken in a quarry splits along certain definite lines, so this outer covering of the earth tends to split along lines of weakness which geologists know as "faults." Variations in pressure—which may be caused by the weight of mountains or of the water in the ocean—cause movements or dislodgements between the section of the crust, which, of course, are constantly seeking to remain in equilibrium.

The situation may be compared with a row of building blocks, laid side by side and subjected to pressure from both ends. When the pressure becomes too great to be resisted by the friction between the blocks, something will give. They will buckle, and the buckling the blocks, something will give. They will buckle, and the buckling will correspond in a way to the movement of the earth's crust that causes an earthquake.

The most unsettled part of the earth's surface is the western shore of the Pacific Ocean. Here the crust is being thrust upward, giving rise to steep slopes. It was such a buckling of the earth's crust along the cracks believed to exist in the bottom of the Tuscarora Deep, off the coast of Japan, that caused the recent disaster, according to theories so far advanced. The proximity of the Japanese coast to this great trough-like "deep," which goes down more than five miles, and the numerous earthquakes experienced by Japan, lend weight to the theory that pressure exerted by this tremendous volume of water is the cause of such disturbances.

Earthquakes under the sea are called seaquakes. So tremendous are the waves that they can travel at a rate of four or five hundred miles an hour, and still be detected after a journey of more than 10,000 miles.

Earthquakes are known to have occurred in the eastern part of the United States at various times, but science scouts the notion of any quake of a devastating sort ever visiting any but the western coast of America.

Following the Japanese shock, Dr. Bailey Willis, emeritus professor geology at Stanford University, asserted unequivocally that man and not nature is to blame for the disastrous consequences of earthquakes in localities like Japan, Chile, and California, which are known to be in the earthquake zone. His statement was based on observations in Chile, where he had been investigating causes of earthquakes for the Carnegie Institution of Washington, D. C. He pointed out that it is not the earthquakes themselves—the actual ground tremors—that cause the frightful loss of life, but the events that follow the quakes—the falling of masonry, the fires, the floods from reservoirs and similar things.

"To construct a house that will withstand an earthquake is not difficult if you can command the right materials and good carpenters," says Doctor Willis.

"A point that has not been recognized generally by architects or engineers is that it is the earth that moves while the house tries to stand still. If you could put a ball bearing between your house and its foundations, it would be safe in time of earthquake. This idea is embodied in every instrument for recording earthquakes and was applied many years ago by Sir John Milne to the construction of a lighthouse in Japan. I believe it can be introduced successfully in some combination of bearings, springs, or shock absorbers.

"For the ordinary house a broad ditch packed with cobblestones on which there rests a well braced frame of heavy beams would not be a bad substitute. It would allow the ground to slide around under the house, which could be jacked back into position with reference to such unstable things as trees, garden walks, and roads at your convenience."

Doctor Willis adds that the displacement within the earth that results in rock slips that science now regards as the cause of earthquakes is developing below the surface for months before the quake occurs. This displacement usually does not actually reach the surface, but produces vibrations or waves that can be recorded by special instruments as a means of obtaining forewarning of the of the coming quake. The vibrations travel great distances at high velocity before they die out.

"The instruments will have to be set up in many places," said Doctor Willis, "and records kept for years before the science of predicting earthquakes is set on a firm basis. I think it is not at all unlikely that in the future earthquakes can be predicted much as the weather is predicted now. Warnings can be sent so threatened districts and measures taken by the populations to save themselves."

WATER JEWELS

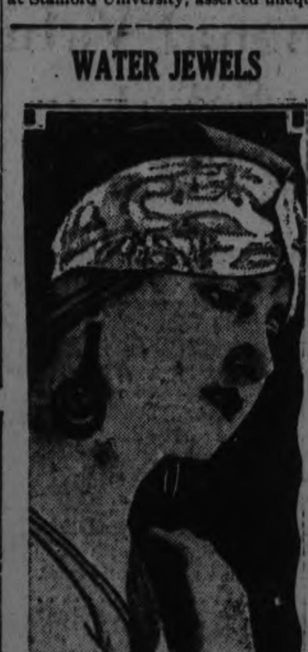

Well, well! The girls don't have to leave their jewellery off when they go in swimming nowadays. Rubber bracelets and earrings have solved their problem. And they look pretty nice, too—especially on this young swimmer, Laura Walters, of New York.

NEGROES

Six million negroes now are members of the Universal Negro Improvement Association. They want "a black republic in Africa." Liberia, modeled on this idea, has proved a failure. They may have been due to its location and resources. "Africa for the black man" is a logical slogan, though a far-off dream.

The BRIDAL CROP— *One of Canada's Richest Harvests*

THE bridal crop is one of Canada's richest harvests. Last year, it totaled over 72,000 brides.

This year, the crop promises to be just as bountiful. And these 72,000 brides will spend millions of dollars in furnishing their homes and starting up housekeeping.

$10,800,000 for One Line

Allowing the small sum of $150.00 for furniture for each bride, these 72,000 brides will spend the huge total of $10,800,000 for this one line of goods alone.

Other millions will be spent for rugs, housefurnishings, bedding, pianos, phonographs, silverware, china, linen, stoves, refrigerators, kitchen cabinets, cooking utensils, electrical appliances and many other things for the home.

These 72,000 brides will, also, enter the market as continuous buyers of household necessities, such as flour, breakfast foods, tea, coffee, sugar, canned goods, soap.

These 72,000 brides open up a tremendous new market every year to Canadian manufacturers and dealers.

360,000 in Five Years

During the next five years, there will be over 360,000 brides starting housekeeping in Canada. If a manufacturer could induce a fair percentage of these 360,000 brides to use his product, it would mean a nice increase in business for him.

The surest way of reaping a good share of the bridal harvest during the next five years or ten years or twenty years is to advertise in newspapers, magazines and farm papers. Many of the things the bride purchases this year, she has been reading about and thinking about anywhere from a few months to five years.

Right Before Their Eyes

The manufacturer who advertises brings his product right before the eyes of the brides-to-be. He makes them familiar with the name of his product. They learn its good points. When it comes time for them to buy, they are far more certain to purchase an article that they know by name and reputation than an unadvertised competitive line they know nothing about.

Do you want a larger share of the bridal crop than you have been getting?

Then, it is up to you to sow some advertising seed and keep sowing it continuously year after year. A harvest of growing sales, that will become more bountiful year after year, will be the result.

We Can Help You

Our large and experienced advertising organization is at your service to help you plan, prepare and handle all the details of your advertising. We are helping others to advertise successfully. We can help you.

Write for a list of our clients. It will give you an idea of the high-class advertising prepared and handled by us.

The JAMES FISHER COMPANY LIMITED
ADVERTISING
384 YONGE STREET, TORONTO

LAVOIE'S
Knit-To-Wear Store
440 George Street
Phone 574j

Silk Hose, in a good heavy quality silk, in grey, beige, castor and black. All sizes to choose from. Saturday bargain, pair 98c

Mercerized Ribbed Hose, with roll top, in fawn and blue. Sizes 7 to 8. Saturday bargain, per pair 65c

Ladies' Cotton Hose, in black only. All sizes. Saturday bargain, pair . . 25c, or 2 pairs 45c

Envelope Chemise, made of fine quality pink or white nainsook. Trimmed with filet lace and ribbon, also embroidery. Saturday bargain . . 75c and $1.00

Overblouses, made of dimity, with narrow lace trimming. Sizes 36 to 40. Saturday bargain, each $2.49

Silk Broadcloth Blouse, made in the overblouse style, in tailored effect. You may have these with or without black silk tie. Sizes 36 to 40, $4.49 and $4.69

Cotton Crepe Kimonas, in rose and blue. Embroidered with heavy pearl cotton $2.25

Satinette Bloomers, with double row of elastic. A good range of colors to choose from. Saturday bargain $1.25

All-Wool Knitted Skirts, in white only, a four-inch hem and elastic round the waist-band, $3.98

All-Wool Bathing Suits, navy, fawn, emerald, Copen. and black, with different colored stripes for trimming, $2.25 to $4.50

"So-Cosy" Bathing Shoes, in different colors.

YEARS LOWEST PRICES

Have You Shared In The Bargains

that are offered in the Clearing-Out Sale of the well-known high-grade stock of

J. W. Miller & Sons

The Sale is going on right now, and many are the pleased customers who are benefiting by the unusual savings offered on Footwear of such high quality.

Women's Grey Suede Strap Slippers, with low heels. Regular $5.00. Now $2.98

Women's and Girls' Sandals $1.98

A number of pairs of Women's Shoes remains of our regular lines and are offered Saturday for $2.98

White Beauty Shoe Polish 10c

Boys' Boots, solid leather ..... $1.75 to $2.75

Men's Brown or Black, solid leather $3.25

Men's Running Shoes $1.50

HOWDEN & EVANS, 406 George St.

ARE DEPENDENT ON EACH OTHER

The necessity for more personal contact and more practical co-operation between all commercial, scientific, and agricultural factors in the development of communities and the nation, and the need for the realization that the prosperity of no city can be greater than the prosperity of its surrounding territory, were urged today by Carl J. Baer, Manager of the Development Service Bureau of the Chamber of Commerce of St. Louis, in an address before the Eighth Annual convention of all the 1259 Kiwanis clubs in the United States and Canada, now being held in Denver, Colorado.

"Today we are in a critical condition because of the growing breach between the people of the cities and the people on the farms of the country," said Mr. Baer.

"We have failed to look upon agriculture as a business, and the majority of people do not realize that it is the largest business in the world. It is a big business, but in comparison with others, it is not a profitable one. Taking into consideration the investment, the labor, the false credit for the profit because of the rise in land values, and the decreasing fertility of the soil, the average farmer has not been able to accumulate any money in the last fifty years.

"Business men of the cities must see to it that the 45,000,000 people on the farms have an even break with city people. Rural children sho uld have the same facilities for education, recreation, and health as city children. Farm people should have equal facilities for educational and financial advancement as the people in the cities.

"Even at present, the jealousies and suspicion between farm and city people in some sections is pitiful. Conditions separate the people instead of drawing them together.

"Numerous examples of the necessity to co-operate to eliminate such conditions in our economic life prove the inter-dependence of town and country, and in every case they show that the assistance of business men, civic and commercial organizations on direct behalf of the farmers in their own sections has increased the commerce of their cities.

"Seventy per cent. of all the raw products of the world come from the farm. While five and one half billion dollars was necessary to run the American government last year, ninety per cent. of that amount was spent in the payment of war debts, and in maintaining the army and navy. Of the one per cent. that went to education and agriculture, only one third, or thirty cents out of every hundred dollars went to the agriculture that produced seventy dollars of the one hundred. Since much more money will probably not come from the government, the problem is up to the people in each community itself.

"We in the cities have been organizing every kind of an organization to protect business and labor, but we haven't had sense enough to help organize the very institution that is the basis of all prosperity. We need to rehabilitate the farms, get farmers in all civic groups, and secure the co-operation necessary to make for balanced prosperity."

PRICES.

What goes up, must come down. This is true of stones, arrows and baseballs. Sometimes we're not so sure about prices, which seem to have a special gravitational law of their own.

However, Dun's Review reports that average wholesale prices in March dropped more than two per cent. How long until this will be reflected in the cost of living, if ever? Two per cent may not seem much. But it'd mean two cents on every dollar you spend.

THE EXAMINER BIBLE COUPON

A distinct style of this wonderful Book of Books has been adopted for this great newspaper Bible distribution. It is the far-famed Red Letter Bible (Christ's sayings printed in red for immediate identification).

Only One Coupon and

the Mere Nominal Cost of Manufacture and Distribution

Clip this coupon and two others and present them to this paper with the sum set opposite either style, and come into possession of your Book of Books at once.

Style A—Red Letter Bible, overlapping limp seal grain cover, red edges, round corners, gold lettering, large, clear print. Three coupons and only..... **$1.98**

MAIL ORDERS—Send amount for Red Letter Bible, with one of these coupons, and include 13 cents additional for postage and packing.

EVERY READER SHOULD HAVE A NEW BIBLE

The Peterboro Examiner

P. BLACK'S Saturday Specials

MILLINERY. We have received many exclusive style Summer Hats in sand and white crepe de chine. Many shapes to choose from. Also Matron Dress Hats in grey, black and navy. Hats worth at least $10.00, for.....

$3.98 and $4.98

Hundreds of Hats to choose from in all shades and shapes at one-quarter their value .....

$1.00 $1.98 $2.98

Girls' Hats, from 3 to 14 years, are selling at.....

39c to $1.98

LADIES' PRINCESS SLIPS, all colors, of satinette..... **$1.25**

SPECIAL IN LADIES' WHITE STEAM-BLOOM DRAWERS, with embroidery trimming. Only..... **39c**

CHILDREN'S WAISTS, of cotton, with buttons all around..... **39c**

LADIES' HOSE AND CHILDREN'S COLORED TOP SOCKS, **19c**

SPECIAL IN LACE, 1-inch and 1½-inch, in Val. and Torchon Lace. Assorted patterns. Regular 5c to 10c yard, **2c**

RIPELETTE AND GINGHAMS, assorted patterns. Yard..... **19c**

DRESSES. Hundreds of Summer Dresses to choose from in ratine, French voile and sheer voiles, of all kinds and styles, from .....

$5.98 to $10.50

MANY GINGHAM DRESSES on Sale at .....

$1.98 to $2.98

MEN'S WEAR

Everything in the Men's Department will be reduced.

P. Black's Two Stores

Corner King and George Streets

FROHMAN TALKS OF EARLY DAYS

Recalls Trials of One-Night Stands With Small Show.

NEW YORK, June 20.—Daniel Frohman, at the head of the theatrical profession after an experience of forty years in all phases of it, president of the Actors' Fund, and still one of the big producers and managers; known from Coast to Coast by fame and by personal contact, still loves a show, and the atmosphere of the theatre is the perfume of flowers to him. While shading the time-worn age of three-score and and ten, which in this advanced era is merely matured youth, he is one of the most active actors in the drama of everyday life and in the varied energies of the stage and its vocation.

His office, on one of the upper floors of his Lyceum Theatre, at 149 West Forty-fifth Street, is his workshop, and within, the four walls are crowded memories which are the very essence of his life: books, letters, presents, photographs, memoirs, mementoes and programmes, with every one of which some cherished association is connected. In his early life, Mr. Frohman was in advance of his profession—that is, he was one of the original "advance men." The press agents who came after him had a picnic compared with the plodders who puddled through with the problems of his time, when Daniel Frohman, of the Lyceum, was just Dan of the One-Night Stands.

In his Lyceum studio when the writer was present the other afternoon he harked back to the olden days, and when he opened up the land of reminiscence what a wonderful procession of men and women passed through its gates—Booth, Barrett, McCullogh, Barton Hill, Sothern, Florence, Steele Mackaye, Augustin Daly, Clara Morris, Mrs. Whiffen, Lotta, Effie Ellsler, Bernhardt, Duse and Modjeska, the last three the most wonderful women, to his mind, who ever adorned the stage.

"When I started out on the road in the late seventies," he said, "I went ahead with a 1500-pound trunk containing our posters and cuts. My business was not only with the billposters and newspapers, but I had to find a hall and hire it. Fifteen dollars for the hall and $3 for the licence, and the one-night stand was ready. Then I hired a horse and wagon and went on to the next town, where I left it at a branch stable, and the next man going the other way took it home.

"There was no telephone in those days, and fast work, such as it was, had to be done by telegraph. Down South and out in California we worked the horse-and-buggy route, and in Texas and California many a livery stable was transformed into a theatre. In Califoruia, where the climate was delightful and reliable, when I got into a big town, I used to make for the market-place, where the farmers' rigs were hitched and from where stage coaches left for various towns. I could book several towns there through the coaches, sending my printing and advance stuff for the newspaper ahead.

"I was ahead of a minstrel show controlled by Jack Haverly, then the biggest operator in the business. But mine was only a little show, and the first thing a troupe did when it reached town was to give a procession. In those days of minstrelsy and burlesque the artists were required not only to sing and dance and talk some, but had to know how to play some instrument so that they couls swell the procession.

"Of course, that applied to the road shows. They didn't parade in New York, but some of the big shows had their parades in such towns as Chicago and San Francisco. The only chance I had to see our show was when we would get a booking for a week in Cincinnati, Chicago or some of the big cities. Then all I had to do was to bil the town and take a week's surcease from the sorrows of the one-night stand. How we little fellows did envy the advance men of the regular week shows! They would come into the billposter's shop, like the owner of the show, and say: "Smith, my stuff will be on on Tuesday; get it out Wednesday. Good day.'

"They'd express their stuff and we'd pack ours in a buggy or wagon, and we certainly had to hustle. We got a pass on the railroad for ourselves and trunks, and where there were rival parallel roads we'd sometimes get two passes for the sake of our trade. On the road we would get a room on the top floor for $2 a day, including four meals, professional rates. I think that it was the famous old Continental Hotel, of Philadelphia, that first set out the actors' floor, the top.

"The hardships of the road were fully compensated by the knowledge they brought one. I learned that when Wteele Mackaye engaged me as business manager of the old Madison Square Theatre, at Twenty-fourth and Broadway, back of the old Fifth Avenue Hotel, Mackaye succeeded Augustin Daly, who brought out Clara Morris there, who had just inflamed the town with her emotional acting.

"Under Steele Mackaye's management 'Hazel Kirke' was put on and made the first long run in New York, lasting through 486 performances. Effie Ellsler, who played the title role, was then taking juvenile parts, and now she is playing the old lady in 'The Bat'; Mrs. Whiffen, who appeared as her mother in the play, is still playing old-lady parts and is in 'Goose Hangs High.' Clara Morris, the foremost actress of her time, was always sick, and while she was on the stage some one always stood in the wings to hand her sustaining medicines in case of an expected collapse. She is still living and in her old age has turned to literature.

"Lotta, charming, piquant, fascinating, alluring little Lotta Crabtree, was the sunbeam of the stage. She could sing, dance, act and play several musical instruments. She was the star of 'Firefly,' and played 'Little Nell' and the 'Marchioness' in 'Old Curiosity Shop.' She was the rage and many sought her hand, only to receive the mitten. She was just as popular in San Francisco, from where she came, and where a monument bearing her name has been erected in her honor in the heart of the city. Lotta never married. She lives in Boston and is worth several million dollars.

"I have seen many of the Juliets and Ophelias of those days playing old-lady parts in their later life, and not a few of them are in the Actors' Fund Home on Staten Island, guests of the profession in safe and comfortable shelter in their declining years. When I was prowling around as an advance agent I little thought that I would become president of the Actors' Fund to take care of these fading lights of a once glorious day.

"Often when I see old-lady parts being played the characters tell me that they like to see me in front, knowing that I remember them in their youth. On the other hand, the younger women rather regret, if not resent, my presence, realizing that I know how old they are. But on the stage, years have nothing to do with the age of an actress. She always is young as long as she can contribute charm and effect.

"During the forty years of my experience I have not ceased to regard the members of the profession with affection and respect for their deeds and accomplishments and manitaining the dignity of the stage as a noble and useful institution."

HE'S A DOCTOR THOUGH BLIND

Jacob Bolotin, 35, of Chicago, is a successful doctor despite the fact that he was born blind. He was recently appointed director of the Illinois Tuberculosis Hospital.

Bolotin earned his way through college by selling typewriters. He rose to a high position with the typewriter concern and then turned to medicine. Medicine bottles he uses are marked with raised letters.

YEARS

A romantic Irish girl, Elizabeth Kinch, 18, threw a sealed green bottle into the ocean. It took 42 years to cross the Atlantic. The other day it was picked up on the eastern coast by a real estate man. He read the note inside. The girl had written that she "hoped some nice boy would find it."

If she still is living, you can imagine her surprise when she hears from the real estate man or reads the story in the newspapers.

She is 60 now and many have forgotten all about the bottle. Things that seem crucially important in youth fade with the passing of the years.

BIAS FOLDS.

Bias folds of georgetet crepe are faggoted about the neck and armholes of a nightgown of pink crepe de chine that has hand-run tucks and pressed-in pleats for trimming.

AMES HOLDEN TIRES

Made by Ames Holden Tire & Rubber Co. Limited
KITCHENER, ONTARIO

will give you more miles for each dollar of cost—prove it—test them with any other tire and

"Compare the Wear"

SOLD BY

Duffus Motor Sales Co.
Gillespie Bros.
PETERBORO

OUT OUR WAY--By Williams

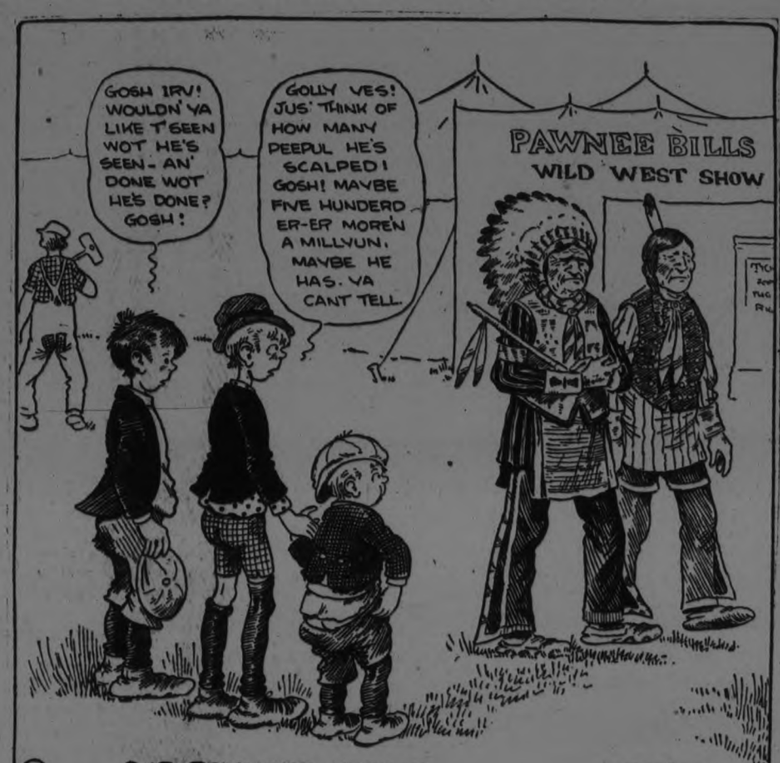

BANK CLEARINGS

Halifax	$2,964,794
Sherbrooke	979,518
Edmonton	4,143,804
Lethbridge	472,001
Fort William	771,219
Brandon	461,247
Winnipeg	44,041,765
Medicine Hat	357,577
Calgary	6,588,573
Moose Jaw	1,039,842
Prince Albert	207,790
Regina	2,949,574
Vancouver	15,116,521
Victoria	1,995,683
New Westminster	579,000
Saskatoon	1,516,455
Ottawa	6,755,209

TRIMMING.

Bands of red leather and leather collads and cuffs make very striking trimming for a coat of rough gray wool.

The first American invention to become world famous was Franklin's lightning rod in 1752.

PLAY AT GARDEN CITY.

The Walker cup mtaches between British and American golf teams beautiful Garden City links at Long Island Sept. 12 and 13.

GRADUATION.

Crepe de chine is being recommended for graduation frocks this season since it requires practically no trimming.

Scientists now hold that bulls are not antagonized by the color red.

CHESLER'S SATURDAY SPECIAL SALE

To-Morrow Morning we are placing on Sale a large selection of Women's and Misses' Coats, Dresses, Suits, Skirts, Blouses, Shoes, Gloves, Underwear, Hosiery, Corsets, etc. at greatest reduction of prices ever offered in Peterboro.

Every Article is of Superior Quality and up-to-the-minute in Style. Share in These Bargains

WOMEN'S TRICOLETTE BLOUSES. Regular up to $4.00. On Sale at **$1.98**

WOMEN'S FANCY CREPE AND TRICOLETTE BLOUSES. Regular up to $6.00. On Sale **$2.98**

200 NEW PLEATED SKIRTS, with or without camisole tops. Regular up to $6.50. On Sale **$2.98**

CANTON CREPE DRESSES. Regular up to $20.00. On Sale **$8.50**

CANTON CREPE DRESSES. Regular up to $32.50. On Sale at **$14.95**

COATS, new styles. Regular up to $27.50. Extra special Saturday **$7.95**

PRINCESS SLIPS, in finest quality nainsook. On Sale **98c**

PRINCESS SLIPS, satinette, guaranteed best quality. Regular up to $3.00. Your choice of 25 dozen at **$1.49**

BLOOMERS, of the same quality as the Slips, in knicker style. Regular $1.75. On Sale ... **98c**

PENMAN'S LISLE HOSE, full fashioned, in sizes 8½ and 9 only, in black. On Sale **25c**

SILK HOSE FOR WOMEN. Regular up to $1.25. Special Saturday Sale **49c**

CHILDREN'S LISLE SOCKS. Regular 50c. On Sale Saturday only **25c**

SHOES IN WHITE CANVAS, trimmed with black patent leather, in oxfords or straps, flat heels or Cuban heels, "Smart Step" brand. Regular $3.50. On Sale Saturday **$1.49**

SATIN SHOES, in the new styles, with fancy cut-outs, some trimmed with suede, in Cuban or Spanish heels. Regular up to $6.50. 300 pairs on Sale Saturday at **$3.98**

SANDALS OF BLACK PATENT LEATHER, with rubber heels. Regular $3.00. On Sale Saturday **$1.98**

We have many more Bargains for Saturday, not listed here. Come and get them, at

CHESLER'S STORE 392 George Street

MURDOCK ISSUE WILL BE HEARD

Charges Against Hon. James Will Be Cleared Up Next Wednesday.

PORTER IS ILL

OTTAWA, June 20 (Canadian Press) —Final discussion of the charges made against Hon. James Murdock, in connection with the Home Bank, will take place in the House of Commons next Wednesday. Notice to this effect was given yesterday by J. E. Archambault, chairman of the committee on privileges and elections, which recently exonerated the minister of labor from charges that he wrongly used knowledge obtained as a minister of the crown. Mr. Archambault had given notice that he would move adoption of the report yesterday, which would have precipitated the discussion.

However, E. Guss Porter (Conservative, West Hastings), who made the charges, was ill, and he had consented to put the motion over until Wednesday. Further delay would not be fair to the minister, who wanted to resume his seat in the House.

Rt. Hon. Arthur Meighen commented that it could hardly have come up in the last few days. It would not be right to introduce such a matter in the absence of the prime minister.

HONORED BY HOLY SEE

Mgr. Rouleau Made Apostolic Protonotary and Received Recognition From France.

QUEBEC, June 20 (Canadian Press). —On the occasion of his golden jubilee as a priest and a professor, Mgr. T. C. Rouleau, principal of the normal school for the last thirty years, was honored both by the Holy See and by the government of the French Republic, being raised to the honor of apostolic protonotary, and made an officer of the French Academy.

The announcement was made at the close of a luncheon at the Chateau Frontenac, which formed part of the programme of the celebration held at the normal school and attended by hundreds of educationalists, priests and laymen.

BURNED TO DEATH

Man Was Not Known to be Missing Until His Body Found in Ruins.

SMITH'S FALLS, Ont., June 20 (Canadian Press).—Thomas Harrison, 26, was burned to death yesterday in a fire of unknown origin which destroyed a boarding house here. Mr. and Mrs. Mervin Covell, owners of the house, and their son, escaped from the burning building by jumping from an upstairs window.

Harrison's absence was not noticed until his charred body was found in the ruins of the building.

AMEND IMMIGRATION ACT.

OTTAWA, June 20 (Canadian Press) —A bill to amend the Immigration Act was introduced in the House of Commons yesterday afternoon by Hon. J. A. Robb, minister of immigration. The bill provides among other things, that if the head of a family is to be deported, the minister may require the transportation company to take back the man's family also free of charge. Another amendment proposed give free transportation in certain circumstances to immigration officers of the different provinces.

THE MERCHANT MARINE.

OTTAWA, June 20 (Canadian Press) —There are at present fifty-seven ships in the Canadian Government Merchant Marine, Hon. G. P. Graham, minister of railways, told F. Renfret (Liberal, St. James, Montreal) in the House of Commons yesterday afternoon. Sixty-three ships were built; two have been lost, and four sold.

NEW TURBANS.

The Egyptian line in millinery is noticed on turbans with loops that come straight off the side of the ears.

Protect Your Rose Bushes and Shrubs

from Insect pests by using PARKE'S TOBACCO AND WHALE OIL SOAP

Applied as a wash or spray it will effectually destroy all insects and their eggs without injury to the tenderest growth.

30c and 50c Cans.

Bond's Drug Store
Cor. George & Hunter Sts.

From Maker to Wearer

Have your Boots and Shoes made to measure. We guarantee comfort, fit and style.

Only the best material used.

Up-to-date Shoe Repairing.

Phone 609

Repairs called for and delivered.

We have in stock Hand-Made Work Boots.

W. & A. Ingram
439 GEORGE.
Next Door to Jordan, Florist — Terms Cash

DONALD KIRKE GIVES TANLAC FULL CREDIT

Popular Actor Says Medicine Completely Overcame Stomach Trouble And Nervousness.

That Montreal play-goers are literally packing their Orpheum Theatre at every performance is at once a tribute to the high standard of the entertainment offered and to the finished artistry of the famous Duffy stock players, not the least popular of whom is Donald Kirke.

Mr. Kirke is not only a favorite on the legitimate stage but is a screen player of note, and it is a further tribute to his consummate acting that, even while tortured with stomach trouble, nervousness and other ills, he kept "on with the play" day in and day out until he found relief by taking TANLAC. As he says:

"My stomach had almost failed me and I wonder now how I ever kept up I ate so little. Nights I would toss and turn for hours in nervousness; piercing sick headaches made me suffer agony, and at times on the stage I was so nervous, weak and trembly that I could hardly remember my lines.

"I would have given a thousand dollars to get the relief Tanlac has given me for less than five dollars. My appetite was never better, I eat everything and have gained 12 pounds. I'm never a bit weak or nervous, never have a headache, and I feel fine and dandy. I will gladly confirm these facts by 'phone or letter."

Tanlac is for sale by all good druggists. Accept no substitute. Over 40 million bottles sold.

Tanlac Vegetable Pills
For Constipation.
Made and Recommended by the Manufacturers of Tanlac.

A RECITAL

Miss Olga Fowler, pianoforte teacher at the Conservatory of Music, had a recital of her Bethany pupils in Bethany Town Hall, on Tuesday evening, with a good attendance. Miss Fowler's pupils are well trained, and gave a creditable account of themselves and their teacher's careful tuition in the following programme, when they were assisted by Miss Winnie Evans, pupil of Mr. Ferdinand Filion, violin teacher on the Conservatory staff. Miss Evans played several numbers in excellent style.

(a) Red Rose .....
(b) Chrysanthemum .....
Margaret Fallis
Hide and Seek ..... Eilenberg
Emory Grandy
Tulip ..... Lichner
Eric Porteous
(a) Dance of the Mermaids .. Engelmann
(b) Skipping ..... Redowa
Hazel Fallis
Polka ..... Kiesling
Morgan Bigelow
Duet—Humoreske ..... Dvorak
Jean Thorndyke and Winnie Dawe
Fairy Queen ..... Krogmann
Earl Monk
Au Plaisir ..... Douste
Margaret Jackson
Violin Solo ..... Selected
Miss Winnie Evans
Village Dance ..... Pennington
Robert Sisson
La Jolie Duchesse .... Krogmann
Vincent Jackson
Valse Op. 69 No. 1 ..... Chopin
Thelma Patton
Queen of Roses ..... Ducello
Loreen Page
Playfulness ..... Lange
Winifred Stewart
At the Fountain ..... Ducelle
Hazel Swanson
Sonatina ..... Clementi
Doris Driver
Violin Solo ..... Selected
Miss Winnie Evans
Hilarity ..... Shafer
Winnie Dawe
(a) Valse Pappilons ..... Tellier
(b) Prelude Op. 28, No. 20—Chopin
Helen McKinnon
La Scintilla ..... Gottschalk
Helen Patton
Fantasia in D Minor Mozart
Jean Thorndye
Duet—Poet and Peasant Overture
Helen Byers and Miss Fowler
Waltz in A Flat ..... Chopin
Helen Byers

SMUTS WILL CONTEST.

General Jan Christian Smuts, premier of the Union of South Africa, whose majority in the Assembly was wiped out in this week's election has accepted the offer of Colonel G. M. Glaasson, member of the assembly for Standerton, Transvaal, to contest for his seat.

DELUGE OF LAW.

The steady additions to Federal and Provincial statutes has been referred to as a "Rain of Law."

On this basis the dying moments of the recent session of the Ontario Legislature treated this Province to a deluge, judging from the following statistics recently compiled: 20 bills were passed through committee in one session, while third reading was given to 58 measures in the brief space of 14 minutes. Another record for the session was the putting of 9 bills through three stages in one sitting. Parliamentary bills, Federal and Provincial, passed in the past year total 900.

CHINA.

A rolled edge on china prevents chipping and is particularly advantageous for dishes that are used frequently.

OTTAWA, June 20 (Canadian Press) —Premier King, who left Ottawa on Tuesday to receive the degree of LL.D. at Yale, is expected back to-day. Hon. G. P. Graham, minister of railways and canals, is presiding at meetings of cabinet in the meantime.

Pupils of the London elementary schools have the use of a traveling library of 2,000,000 books.

INCORPORATE COLLEGE.

OTTAWA, June 20 (Canadian Press) —A bill to amend the act incorporating the board of the Presbyterian College, Halifax, was passed by the Private Bills Committee of the House of Commons yesterday.

OLD SPELLING IN DOCUMENTS

Criticism of Adherence to English Spelling Voiced in Parliament.

OUT OF ORDER

OTTAWA, June 20 (Canadian Press) —A criticism of the spelling used in parliamentary reports and documents, wherein it adheres to the old English form in spelling certain words, was ruled out of the report of the parliamentary committee on printing by Mr. Speaker yesterday. Hon. Rodolphe Lemieux said that the committee's function was to investigate and report on such matters as were referred to it by the House. The orthography of parliamentary papers had never been placed under its purview. C. A. Gauvreau, chairman of the committee, explained that the committee had felt itself bound to consider the representations of Fred Cook on the subject. The Speaker replied that the authority of Parliament was higher than Mr. Cook's. W. F. Maclean (Conservative, South York) agreed that the criticism should not be accepted, and L. H. Martell (Liberal, Hants) said, "stick to the old English spelling."

The ruling was accepted with further debate.

HOME BANK HEARING.

OTTAWA, June 20 (Canadian Press). —As many as two hundred Home Bank depositors may be present when their deputation is received by the commons banking and commerce committee. An intimation to this effect was given by Chairman Vien at the meeting yesterday. The date for receiving the Home Bank deputation is Wednesday, June 25.

DOMINION STORES
Limited
CANADAS LARGEST RETAIL GROCERS

Most of Us Have to Save

Some people are lucky—they don't have to save. Most of us do, however. That's why a Million and more people trade each week at DOMINION STORES, where the savings are steady at no sacrifice to quality.

20 Bars Soap (P. & G., Gold, Comfort, Sunlight, Surprise, Pearl and 10 Castile) **1.00**

BRIGGER'S ORANGE MARMALADE, 4-lb. tin	67c	No. 3 Tin PURE LARD	49c
BRIGGER'S ORANGE MARMALADE, 1lb. jar	27c	SOVEREIGN BRAND SOCKEYE SALMON, 1-lb	36c
HEINZ BAKED BEANS, small, 2 for	25c	SOVEREIGN BRAND SOCKEYE SALMON, ½-lb.	20c
HEINZ BAKED BEANS, medium	19c	BRUNSWICK SARDINES, 4 tins	25c
24-lb. Bag WHITE SATIN FLOUR	84c	LYLE'S GOLDEN SYRUP, 2-lb. tin	28c
1-lb. Tin D. S. L. BAKING POWDER	19c	LYLE'S GOLDEN SYRUP, 1-lb. tin	16c
CHOICE, MEATY PRUNES, 2 lbs.	29c	CROWN SYRUP, 5-lb. tin	39c
MONARCH PICKLES (35-oz.), Sour Mixed or Chow	40c	4-lb. Jar RASP. or STRAW. JAM	76c

Hansens Junket - - - 2 for 25c
(in powder or tablet) Lemonade, Orangeade, Powders

RICHMELLO COFFEE, 1-lb. tin	65c	MAYFIELD BACON Machine Sliced, lb.	29c
RICHMELLO COFFEE, ½-lb. tin	33c	NEW CHEESE lb.	23c

Kippered Snacks
4 tins for 25c

AMMONIA POWDER (Star and Handy), 3 for	25c	FRAY BENTOS CORNED BEEF 12-oz. tin	25c
FRAY BENTOS CORNED BEEF (Sliced), lb.	37c	16-oz. Bottle LUNCH QUEEN OLIVES	39c

TEA

SPECIAL BLEND	63c	RICHMELLO	79c
SELECT BLEND	75c	GOLDEN TIP	89c

Nothing is more disappointing or less excusable than unpalatable tea. We pride ourselves on the blend of our teas and invite comparison with the best in the country. Either iced or served piping hot, it is delightful.

Let us help you plan your vacation so that there will be no inconveniences to put up with either at your summer cottage or for "hubby" batching it at home. Ask your Store Manager about our summer grocery plan.

25

Steady Savings — DOMINION STORES — Quality Products
WE SELL TO SATISFY

Electric Iron Snap

A $5.00 Guaranteed Westinghouse Iron

$3.98

Make ironing day a pleasure by using an Electric Iron. No sweltering kitchen heating up the old fashioned iron.

Our Westinghouse Iron is Guaranteed

MILLER, POWELL & WATSON
438 GEORGE STREET :: ELECTRICIANS

The Most Stupendous MID-SUMMER SALE Ever Staged

WE ARE CONTEMPLATING A CHANGE IN OUR BUSINESS, AND THEREFORE WE ARE READY TO SACRIFICE OUR UP-TO-DATE STOCK WITHOUT ANY CONSIDERATION OF COST

We can assure our customers that they can reap a harvest of bargains, and it would pay you, one and all, to read every item, as you are sure to find something that you will need at the lowest reduced prices. The items of our Sale are too numerous to mention. If there is anything you need which is omitted on the list, COME IN AND ASK US—WE HAVE IT.

Spring Suits—4 Big Bargain Spring Suits—4 Big Bargains

About 100 Suits to clear, and they are made of the latest styles and all-wool materials—tricotine and Poiret twill—in sporty and tailored-made styles. Fully lined and nicely trimmed. Every garment in this lot is very carefully selected. In all sizes. Black, navy and sand.

Suits. Regular $22.00. Sale $12.50
Suits. Regular $29.50. Sale $18.95
Suits. Regular $35.00. Sale $26.95
Suits. Regular $42.00. Sale $28.50

Ladies' and Misses' Coats

75 Coats to clear at less than manufacturer's prices. In this lot you will find the very newest styles of materials in velours, tricotines and polo cloths.

Coats. Regular $29.50. Sale $17.95
Coats. Regular $21.50. Sale $12.95
One lot of Sports Coats at $7.95

Ladies' Skirts, $2,98

About 100 Skirts to clear at a sacrifict price. In this lot all the new pleats, in a variety of shades; also some Plain Skirts. Serge, tricotine, silk and silk poplin. Some worth up to $8.00. While they last for $2.98

Ladies' and Misses' Summer Dresses

One rack of Dresses, made of fine voiles, in assorted sizes, styles and shades. We have grouped them in three different prices.

Group No. 1—Sizes 36 to 46. Regular $12.50. Sale, $8.95
Group No. 2—Regular $10.00. Sale $7.95
Group No. 3—Misses only. Regular $8.50. Sale, $3.95

Ladies' Vests, 25c

Cumfy Cut and Opera Top Vests, good quality and all sizes. Regular 35c. Sale, each ... 25c

Ladies' and Misses' Gingham Dresses

Made of the newest styles. Can be worn as street wear and porch dresses. Nicely trimmed and well made. Regular $4.50. Sale price $2.98

Misses' Gingham and Chambray Dresses

A few Gingham Dresses in several shades and good styles to clear at this price $1.98

Ladies' House Dresses, 89c

A small lot of Print House Dresses in light shades. Regular price, $1.50. Sale 89c

Kimonas, 69c

Japanese Kimonas in two different designs. Full length or half length. Regular price, $1.50. To clear at 69c

$1.25 Children's Gingham Dresses, 98c

Gingham Dresses in sizes 6 to 14. Good washable shades, nicely made and trimmed. Regular $1.25. Clearing at 98c

Pullover Sweaters, $1.39

One lot of All-Wool Pullovers in assorted shades. Regular $2.25. Sale price $1.39

Sleeveless Jackets

In a big assortment of styles and shades, at $1.98

Summer Sweaters, $3.49

Just the thing to wear with light summer dresses, in a number of colors and shades. Regular $5.00, for $3.49

Underskirts, 79c

One lot of Underskirts in a variety of shades and white. Regular price, $1.50. Sale price, 79c

Nightgowns, 89c

A small lot of Nightgowns, embroidery and lace trimmed, in all sizes, pink and white. On Sale at 89c

Ladies' Voile Waists, 69c

A few odds and ends of Voile Waists; also Pique Overblouses. Slightly soiled. Some worth up to $1.50. While they last at 69c

Waists $1.25

Odds and ends of Voile Blouses. Among them you will find some fine voiles, with fancy touches of embroideries, and some worth up to $4.00. Clearing out at $1.25

Silk Blouses, $1.98

A small lot of Silk Waists to clear. Regular price, $3.00. Sale price $1.98

Children's Dresses, 69c

In this lot you will find Dresses worth up to $4.50, of materials print, gingham, linen, and also some white voile samples. Slightly soiled. In assorted sizes. While they last, to clear 69c

Waists, Habutai, Crepe De Chene and Georgette, At $2.50.

About 100 Waists to clear in this lot. Among them are assorted shades and styles. All sizes. Regular up to $7.50. While they last $2.55

Silk Hose, 49c

A good quality of Silk Stockings, all sizes, with hem top and elastic ribbed tops, in black, white, brown, navy, grey, beige and mauve. Regular 89c. Sale price ... 49c

Ladies' and Children's Cotton Hose, 25c.

This lot you will find Plain Cotton Hose in all sizes for ladies and Ribbed Stockings for children in all sizes. Regular price, 40c. Sale price 25c

Kiddies' Socks, 22c

A small lot of Socks with colored tops. Regular price, 35c. Sale price 22c

Corsets, 95c

Odds and ends of Corsets. In this lot you will find some worth up to $3.50. While they last at 95c

Kiddies' White Drawers, 19c.

A small lot of White Drawers, embroidery and lace trimmed. Clearing price 19c

Middies, 89c

Children's and Misses' Middies in assorted styles. Some slightly soiled. With long or short sleeves. To clear at 89c

White Sailor Dresses, $1.98.

Trimmed with navy sailor collars and cuffs. Light blue trimmings and pure white. Made of middy material and piques. Regular price, $4.50. Sale price, $1.98

Lace and Insertions, 2c Yard

About 2,000 yards of Lace and Insertions, all-white. Regular price to 8c. Sale price, yard .. 2c

Embroidery Insertions 5c.

A limited quantity of Embroidery Insertions and some Embroidery Endings mixed among them. Clearing them out at a small price, yard 5c

Muslin, 25c Yard

A few odds and ends of light shades and nice designs in a good quality. Regular 50c and 69c. Clearing at, yard 25c

Chintz, 28c

A good quality of Chintz, 36 inches wide. Suitable for draperies and comforters. Good variety of designs to choose from. Regular 35c. Sale price 28c

Ginghams, 18c

A large assortment of good Ginghams in all shades, in checks or plaids. Some 32 inches and 27 inches. Regular 30c. To clear 18c

Towels, 22c

White Huck Towels selling at, each 22c

Curtain Material, 39c Yard

100 yards of Lace Material, one yard wide, white only. Regular 59c. Sale price 39c

White Gabardine Skirts, $1.50

Ladies' or misses', in gabardine, nicely trimmed and well made. Regular price up to $3.50. Sale price $1.50

H. ABRAMSON
378 GEORGE STREET - - Opposite 5c-10c-15c Store

MILKMEN FIGHT OVER A BOTTLE

Case in Police Court This Morning Amused the Railbirds.

A quarrel between two south-end milkmen provided a police court case this morning. A bottle was partially the cause of the altercation; not a beer bottle, but an innocent milk bottle.

"I'll get him again, break his ——— neck and throw him in the river," were the words of a youthful witness, who declared that the defendant had made that statement to him, respecting the plaintiff, last Sunday morning.

The feature of the proceedings was the fact that the accused conducted his own case, and he performed his task remarkably well. He had a list of queries all prepared for the plaintiff and when Magistrate Langley told him he could ask the witness any questions, on his evidence, he rose to his feet and speaking firmly and defiantly, cross-examined the plaintiff in good style, covering every point.

Magistrate Langley was gracious and considerate and gave the accused every advantage a member of the bar could demand.

The alleged encounter took place last Tuesday morning, in the vicinity of the Locks Bridge as two milk wagons drew up totgether.

The plaintiff testified that the accused stepped into his wagon, without explanation, engaged him in a quarrel and before he could shake him off and get the horse started, he had received several blows about the head. "I am afraid of this man," he told Mr. J. A. O'Brien, who conducted the case for the prosecution. A 14 year old boy testified that he saw lumps on each side of the plaintiff's jaw and one on his nose the day after the fight. Other witnesses told of seeing the horse coming down the street, with the accused in the wagon and of hearing the plaintiff say, "I will have you arrested."

On the other hand the defendant declared that he only wanted to see the prosecutor about certain slanderous statements he had made and "I was greeted by a slash from a gad" he told the court. "He scratched my face and hit me with a milk bottle on the head and after that I thought it was about time I was getting into it, so I stepped inside and somehow or another my right fist connected with his jaw," said the witness.

The prosecutor in his evidence-in-chief stated that he struck at the accused to defend himself.

In his cross-examination he was asked by the accused:—

"You said that you struck at me with a bottle."

"Yes, to defend myself."

"Well let me tell you now that that bottle hit me right on the head," said the accused.

"Do you consider it a manly thing to hit a man with a gad, just as he goes over to greet you the time of day."

"It's for me to say what is manly," said His Worship.

After Mr. O'Brien had recalled the Plaintiff to the stand His Worship told the accused that he could examine the plaintiff further on what he had stated in is reply.

"Your Worship, it seems useless for me to question him as this man is not telling the truth," replied the defendant.

"Possibly he thinks the same of your testimony, and its the duty of counsel to show that he is not telling the truth, in an endeavour to strengthen your case," His Worship explained.

He saw the difficulty in another light and proceeded to question the prosecutor.

The small boy who gave evidence broke down as he entered the stand. His Worship assured him that there was nothing to be afraid of and that he was in the midst of a body of policemen who would protect him, if it were necessary. After a few soothing remarks he cleared his eyes and gave his evidence.

Mr. O'Brien while trying to show to Court that the youth appreciated the nature of an oath, asked he witness if he attended Sunday School.

"Yes sir," was the reply.

"What happen to people who tell lies," he was asked.

"They go to the bad place," he told Mr. O'Brien.

This explanation satisfied the Magistrate that the boy understood the solemnity of an oath and he was duly sworn.

The accused was fined $20 and costs and the Magistrate severely reproved his conduct.

A fine of $20 is the maximum penalty on a charge of criminal assault and His Worship stated that he would have included a prison term in his sentence if a charge if aggravated assault had been laid.

A Recital

An interesting piano recital by pupils of Miss Norma Moore, A.C.A.M., assisted by little Miss Margaret Pitchford and Mr. Robert Moore, was given in the music hall of the J. M. Greene store on Tuesday evening, in the presence of a good-sized and appreciative audience. Those taking part gave a performance creditable to themselves and their teacher. They were: Miss G. Doig, Dorothy Allen, Josephine Parkins, Nellie Butler, Myrtle Jones, Thelma Duffin, Eleanor Gibson, Beatrice Wallace, Helen Barrie, Phyllis Kidd, Irene Killingbeck, Fern Rahmel, Chrissie Milby, Geraldine Campbell, Eileen Rose and Ella Heal, Lionel Ferguson, Francis Andrews, Rayborn Cook, Lionel Doughty, Roy Tranter, Hudson Hale, Harold Sowden, Willie Austin, Willie Warren, Stewart Young and Reginald Howden.

BETTER BISCUIT CRUSTS

When making biscuits if you will brush over the top with milk or butter before baking, the crust will be a more tempting brown.

MIDLAND LEAGUE GAMES SATURDAY

Punch Derry Will Have to Pitch His Head Off on Saturday to Hold the C.G.E. Crew.

Can Punch Derry hold the C.G.E. in Saturday's game at the Exhibition Park? He held them once in their first game, but whether he can hold them again or not is a question that is hard to solve. This question will be settled on Saturday afternoon when the two teams clash in a game that is sure to be a battle. These two teams battled out a game in Cobourg about two weeks ago, and the homesters came out on top when they succeeded in manufacturing one lone tally, while they held the C.G.E. to a few scattered hits and no runs. The C.G.E. will step a snappy looking aggregation into the field, and amongst them will be seen Herb. Wolfe, who has been released by the Central League team. He will add some strength to their team, and with the rest of the Generals on their best behavior they should give the Cobourg team a great battle. The Raybestos and the Dye Works of Cobourg will also put on a game. These teams will be out fighting their heads off to get out of the cellar position, and they should give the fans a treat of snappy ball.

SMITH TOWNSHIP BARNS DESTROYED

Two Barns on Farm of Mr. Fred Heard Went Up in Smoke.

The two barns belonging to Fred. Heard, 8th Concession of Smith Township, were burned this morning at eleven o'clock, along with two pigs, two calves and a quantity of farm machinery. A hastily-organized bucket brigade succeeded in confining the fire to the barns, which were burned to the ground. Although the certain cause of the fire is unknown, it is thought that it had some connection with a brush fire in the vicinity, from which sparks might have ignited the barns. The loss is partially covered by insurance.

PRINCE OF WALES ON TRAINING TRIP

Dragoons Camping at the Exhibition Grounds.

Exhibition Park is the scene of much activity these days. The 3rd Prince of Wales Canadian Dragoons are holding their annual training here, opening their camp at the park yesterday. There were 130 in all ranks with their equipment and include 100 fine horses.

A visiting general will inspect the ranks next Wednesday and Thursday and a wide range of sporting events will commence to-morrow.

FAREWELL PARTY FOR DEPARTING TEACHERS

On Wednesday evening of this week, Mrs. E. Morrison, superintendent of the Y.W.C.A. Boarding Home, entertained the girl residents at the annual High Tea which acts as a farewell party for departing Normalites and teachers and vacation-seeking business girls who have made their home at the 'Y' during the year. The tea was served in the dining-room, at tables prettily arranged with lilacs and cosmos. Mr. D. Walker, principal of the Normal school, was present, and spoke briefly in appreciation of the 'Y' home as a haven for Normal students, and of the kindly supervision exercised by Mrs. Morrison, who looked after the girls so carefully and well. Mrs. Morrison also spoke of the pleasant relations existing in the Home throughout the year, between herself and the girls, and acknowledged with hearty thanks Mr. Walker's remarks and the presentation of a handsome basket of American Beauty roses, presented by the girls. During the evening, which broke up with the singing of Auld Lang Syne, Miss Lois Garret played several times,, and Miss Dorothy Engel sang.

A GRAND CONCERT TO BE GIVEN ON MONDAY

A grand concert to be given in the G.W.V.A. hall on Monday evening of Next week, June 23rd, will include a special performance by Miss Jean B. Cooper, teacher of dancing at the United Kingdom Academy, Dumferm line, Scotland. Miss Cooper, who is at present the guest in the city of Mr. and Mrs. James Milby, has performed in all the leading theatres in Scotland and England, and is also a teacher of dancing in the United Kingdo. Academy, in Dumfermline. At her last performance in St. Andrew's Hall, in Glasgow, over 3000 people were in attendance.

An exhibition of classical and characteristic dances will be given by Miss Cooper on Monday evening, including "La Bacchanal," the Dance of the Water Nymphs, and a Russian Dance. This is Miss Cooper's only exhibition performance in Canada and will be given to further the cause for which the concert has been arranged, in aid of the charitable work of the G.W.V.A. Messrs. Stevenson, basso; T. Stazicker, baritone, and W. Thompson, Scotch comedian, have also kindly consented to take part in the programme.

The programme will be followed by dancing, for which a good orchestra has been provided.

CHERRIES.

Bright red cherries, natural size, and simulating the actual fruit very cleevrly, tdim a bouffant frock of white taffeta.

WHEN SHRINERS PLAYED

Shriners from all over the country vied with one another in freak stunts in the parade which ended their national convention in Kansas City, Mo. Here is the San Francisco delegation and its 50-foot dragon.

Financial News and Views

Canadian Stock Exchange and Mines | New York Stock Exchange and Curb Prices

TO-DAY'S QUOTATIONS AND OPINION AND REVIEWS OF THE MARKETS.

(Quotations Supplied by Arthur C. Hawley, 'Phone 185).

MINING LETTER.

The mining market was devoid of any feature this morning. The only stock to show any action was Canadian Lorraine, which sold at 60 on small trading. The rest of the list was unchanged but held firm. The Toronto and Montreal markets were steady this morning but the transactions were on a small scale. The only stock to show any action worth mentioning was Toronto Rails which sold up to 95¼. The rest of the list was unchanged.

New York showed pressure this morning at the opening but after the initial selling was over the list steadied up and trading fell away to very small proportions. At noon the market was quiet and trading was on a small scale. The next news to break is the Republican convention. The market may be expected to mark time till then.

The wheat crop in Russia this year has been practically devastated, so Washington has been advised. The drought and field mice are said to be responsible.

MINING STOCKS.

GOLD.

	Asked	Bid
Argonaut	50	49
Baldwin	3¼	3
Con. West Dome	21½	21
Bidgood	8	7⅜
Dome	1800	1780
Goldale	25½	25
Hattie	7⅜	7¼
Hollinger Cons.	1500	1300
Hunton	—	9½
Keora	13	12¾
Kirkland Lake	19¾	19¼
McIntyre	1620	1615
Moneta	18	16½
Newray	26½	25½
Preston	7⅜	7¼
Tough Oakes	63	62
Teck Hughes	109	108
Vipond	105	104
W. Hargraves	340	335
Vickers	11	9½

SILVER.

Beaver	17½	16¼
Castle Trethewey	66½	66
Crown Reserve	—	54
Keeley	230	220
Lorrain Cons.	27¼	27
Mining Corp.	—	630
Wettlaufer	27½	26½
Indian	18	17½

WEEK END PROGRAM AT ROYAL IS GREAT

"Boy of Mine" a Wonderfully Attractive Picture—Balance of Programme is Excellent.

The Comedies are fine and with the novelty pictures make an extremely well balanced and acceptable program. We would like everybody who can to see this picture. The Royal Theatre. Another week end picture at the Royal "Boy of Mine" is attracting most favorable comment. It is a Booth Tarkington story and is one of the best human stories he has written.

ROOF BURNED OFF HOUSE ON GEORGE

Contents Were Not Damaged But Fireman Had Hands Burned by the Flames.

The fire which broke out this morning at 11.55 at the residence of 340 George street south, completely destroyed the roof. The whole roof was in flames and the dry shingles caused a dense heat that made it all the harder for the firemen who did everything in their power to save as much of the roof and the building as possible. The building was of red brick but the lower part of the house was not damaged. The roof was the only part of the dwelling that was destroyed. When the firemen arrived at the scene the fire had had a good start before the alarm was turned in. The flames were reaching high into the sky and dense smoke was gushing out through holes in the roof. Two lines of hose were laid while the firemen also used every thing else they had

The fire raged for over an hour before it was extinguished. The following fire fighting apparatus was used: 500 feet of 2½ inch hose, a 35 gallon chemical, 200 feet of chemical hose, 1 length of 1½ inch hose, two three gallon chemicals, 20 foot ladder, 12 foot roof ladder, one 3 gallon chemical, 4 tarpaulins 21 foot wall ladder, 28 foot wall ladder and a 12 foot roof ladder, 15 foot roof ladder, one four gallon chemical and four brooms. Nothing inside the house was destroyed but Mr. Verge Carr, the chief's driver, had his hands burned by the flames. The cause of the fire is unknown and the loss has not yet been estimated.

LOCAL IMPROVEMENT NOTICE

TAKE NOTICE THAT—

1. The Council of the Corporation of the City of Peterborough intends to construct as Local Improvements, Warrenite bitulithic pavements on the following streets between the points hereinafter mentioned, and intends to specially assess part of the cost upon the land abutting directly on the said works respectively.

2. The estimated cost of each of said works, the estimated portion of the cost of each of them to be paid by the Corporation, and the estimated special rate per foot frontage for each of said works are set out below. The special rate is to be paid in 10 annual instalments.

Street	Cost of Work	Portion Payable by Corporation	Estimated Special Rate Per Foot Frontage
Water Street, from Brock St. to Dublin St.	$25,328.50	$15,156.25	$4.11
Water Street, from Antrim St. to Smith St.	6,950.80	4,345.98	3.74
McDonnel Street, from Aylmer St. to Reid St.	19,794.60	12,066.60	4.83

3. A petition to the said council will not avail to prevent its construction, but a petition against the work or the manner in which it has been undertaken, may be made pursuant to Section 9 of the Local Improvement Act, to the Ontario Railway and Municipal Board, by a majority of the owners representing at least one-half of the value of the lots which are to be specially assessed therefor.

Peterborough, June 20, 1924.

S. R. ARMSTRONG, Clerk.

Society

Mr. and Mrs. Peter DeCarlonis have returned home from motor trip to Toronto, Hamilton, and Brantford. Mr. and Mrs. DeCarlonis brought back with them from Brantford their little daughter Aida, who is a pupil at the Brantford School for the Blind, and who received first-class honours in pianoforte examinations at the Institute this year. The young girl is also taking up the study of the violin.

Among the Peterborough people who motored down to Wallace Point yesterday for th picnic of the combined U.F.O Clubs of Cavan and South Monaghan were noticed Mr. and Mrs. Joseph Wearing, Mr. and Mrs. H. S. Strong, Mr. and Mrs. Ted Burnham and daughter Dorothy, Miss Verna Fell, Mr. and Mrs. Charlie Clarke and Mr. Harry Clarke.

Dr. J. A. Morgan, who has been attending the meetings of the Canadian and Ontario Medical Societies in Ottawa this week, returned this morning. Dr. N. D. Buchanan also returned home. Other local physicians who attended the meetings were Dr. G. S. Cameron, Dr. F. C. Neal, and Dr. A. Moir.

Mrs. J. W. Grice, of St. Thomas, is spending a few days with her sister, Mrs. S. Kemp, George Street, and with her brother, Mr. James Bestard, in North Monaghan.

Omission was made yesterday in the account of the wedding of Miss Erma Elliott of this city and Charles Palmer, of Toronto, which took place on Wednesday, of the names of the ushers at the ceremony. A brother of the bridegroom, Mr. Wilfred Palmer of Toronto, and the bride's brother-in-law, Mr. James Price of Peterboro, acted in this capacity. The bride's dress was of shell-pink georgette, trimmed with silver lace.

WEDDING BELLS

HUNTER—MACFARLANE.

The marriage took place in Keene, on Wednesday of this week, at three o'clock, of Mary Eleanor, daughter of Mrs. Emma Macfarlane of Keene, and the late Mr. Macfarlane, and Herbert O. Hunter, son of Mr. and Mrs. Edgar Hunter, of Port Stanley. The ceremony was performed in the Presbyterian church, by the pastor, Rev. Mr. Archibald..

The bride was stylishly attired in a suit of navy tricotine, with black lace picture hat and bouquet of ophelia roses. A brother of the bride, Jack Macfarlane, acted as best man. The wedding march was played by Miss Margaret Bryce, of Keene, who also sang during the signing of the register.

After the ceremony, a luncheon to the immediate friends and relatives of the contracting parties was served at the home of the bride's mother. Mr. and Mrs. Hunter left later on a motor trip to Detroit. They will reside in Port Stanley.

Peterborough guests at the wedding were Mr. and Mrs. D. F. Drummond, Mrs. Drummond, senior, Miss Doris Pilling and Miss Laura Macfarlane.

SILK COAT DRESS

The silk coat dress promises as well for the summer as the cloth one did for spring. It is a most practical type of dress, requiring no wrap and being particularly attractive with a scarf or fur. This one is of beige silk with a wrap around skirt that ties on the side.

DEATH OF PROMINENT GEORGE ST. MERCHANT

L. J. (Joe) Picard, Jr., of the firm of H. LeBrun & Co., passed away this afternoon.

The death took place this afternoon about four o'clock of L. J. Picard, Jr., of H. LeBrun & Co., Charlotte street west, after a very short illness of only a few days.

OBITUARY.

MRS. SYDNEY BARFETT.

The death occurred in Rochester on Thursday, June 19th, of Mrs. Sydney Barfett, the only daughter of Mr. and Mrs. Wesley Howell, leaving one brother, Harold.

Interment to take place in Little Lake Cemetery. Funeral arrangements will be announced later.

LOCAL WOMEN'S COUNCIL HELD MONTHLY MEETING

The Local Council of Women held their regular monthly meeting, which will be their last regular meeting until September, in the Green Room of the Y.W.C.A. yesterday afternoon.

The president, Mrs. A. Stevenson, occupied the chair.

Correspondence was read by Mrs. A. Mowat.

A letter from the Market Supply Department at Ottawa was read, in answer to a communication forwarded to that branch some time ago by Dr. Jessie Birnie, convenor of the Committee on Public Health, asking information on how inspection of meat was carried out. The letter from Ottawa contained an offer to put ort a demonstration of meat inspection methods in Peterborough, in charge of the Department.

The ladies decided to leave the matter in abeyance until the fall.

A request from the Peterborough Liberal Women's Association, requesting affiliation with the Local Council, was received, also one with the same request from the Female Voice Choir. Both societies were taken into affiliation.

A letter from the Provincial Council was received, advocating the formation of a League of Nations Committee, also urging the sending of a representative to the Social Service Council to be held in Toronto next week.

Closer supervision of vaudeville programmes in theatres was also suggested.

Mrs. Stevenson suggested consideration by the affiliated societies of the question of advocating a change in election day date from New Year's Day until some time early in December, with the idea of bringing in a resolution along this line some time in the fall.

Mrs. J. Mills reported on the recent tea held by the Council, which brought in net proceeds somewhere in the neighbourhood of $40.00.

BARRIE'S STORE NEWS

EXCLUSIVE LADIES' WEAR SHOP

Summertime Modes In Summertime Frocks

Every Summer time need is found here in these delightful Frocks like an old Southern Garden, of Blossoms, alluring Frocks, in bewitching array. So delightfully cool, so graceful and in such colorings, lovely pinks, refreshing greens, yellows, that have caught the gleam of the buttercup, blues and mauves, stolen from cornflowers, sweet peas, and blue-bells. Individual in style, moderately priced, from

$5.00 to $25.00

Sizes 16 to 44.

Another Shipment

of crisp Morning Frocks, in Chambry, Beach-Cloth, Gingham, and Crepe. Mostly straight in line, with dainty collars and cuffs, of linen, organdie pique and lace. Colors of mauve, green, bisque, blue and canary. Give excellent choice. All sizes. Saturday special

$4.75

Other Interesting Specials For Saturday

Suits at $10.00

Made in flannel, homespun and Twinkle-tone colors, cream, lavender, saxe, tan and color combination of lavender and white and green and white. Sizes, 16, 18, 38, 40.

Blouse Special

Your choice of a variety of Styles, some slightly soiled through counter handling. Size 36 to 42.

$1.75

Silk Pettiskirts

in good quality habutai silk. Colors, rose, henna, gold, green, navy, white. Saturday

$3.00

Coats

Top Coats for Travel, Sports and All-Time wear. Smart plaids, stripes and heather mixtures, belted and swagger back styles. Worth from $27.00 to $32.00, Saturday's price

$15.00

25% on All Model Suits and Coats, in the Department.

Sleeveless Sweaters

Just arrived in a variety of patterns and colours. Price

$4.25 to $7.00

Barrie's

PHONE 340

SPECIAL REDUCTIONS ON

Verandah and Cottage Furniture and Rugs

PRICES CUT TO ALMOST FACTORY COSTS

We Have Three Reasons For This

1st—The Season has been very backward.

2nd—Our Stock of these Goods is too large.

3rd—We don't wish to carry any of these line over.

WACO GRASS MATS.

Closely woven, bound all around with binding, several designs to choose from, in shades of Green, Brown, and Blue—

10 Only—Size 24 by 48 inches	60c, for	.45
12 Only—Size 30 by 60 inches	90c, for	.65
9 Only—Size 36 by 72 inches	$1.10, for	.85
3 Only—Size 6ft. by 10ft. 6in.	$3.75, for	$2.95
2 Only—Size 6ft. by 12ft.	$4.50, for	$3.50

LARGE, COMFORTABLE ARM CHAIRS—Hardwood frames, slat backs, strongly made, finished in Natural or Green **$3.75**
Regular price $4.75, for .....

ARM ROCKER to match **$3.95**
Regular price $5.00, for .....

LADIES' CHAIRS—Hardwood frames, finished in Green or Natural colour, slat backs, with fine cane seats **$2.40**
Regular price $3.00, for .....

ARM ROCER to match **$2.80**
Regular price $3.25, for .....

MISSES' ARM ROCKERS—Hardwood frames, slat back, with fine cane seats; finished in Green or Natural **$2.00**
Regular price $2.50, for .....

CHILDS' ARM ROCKERS — Very strongly made, hardwood frames, slat back and woven cane seats, in Green or Natural finish **$1.75**
Regular price $2.25, for .....

CHINESE SEA GRASS ARM CHAIR—Large, roomy Chair, with wide flat arm, closely woven and strongly made. Reg. price $10.50, for.. **$9.50**

ARM ROCKER to match **$10.50**
Regular price $11.50, for ....

COCOA MATTING MATS—Fine quality, hand-painted designs, medallion effects. Size 36 x 63 inches **$2.25**
Regular price $3.50, for .....

CHINESE SEA GRASS ARM CHAIR—Narrow arm, round back; very comfortable. Reg. $9.50, for.. **$8.25**

ARM ROCKER to match **$8.75**
Regular price $10.00, for .....

WOVEN CANVAS LAWN FOLDING CHAIR—with canopy and foot rest, heavy Striped Duck **$5.75**
Regular price $7.00, for .....

CAMP COTS — Heavy maple frame, double woven wire spring, folding legs; complete with Felt Roll-up Mattress. Special at **$6.35**

CURTAIN SCRIM for the Summer Cottage—Fine quality, with ribbon edge, in White and Ivory; 34 inches wide. Regular price 18c, for.... **12½c**

ENGLISH MADRAS AND CURTAIN SCRIM — 36 inches wide; Madras is neat check design; Scrim has drawn work border **17c**
Regular price 25c and 30c, yard....

ATTRACTIVE CHINTZ AND CRETONNE for the Summer Cottage — A large selection of designs and colours; 36 inches wide **33c**
Regular price 55c yard, for .....

TAPESTRY FURNITURE COVERINGS — The largest stock we have yet shown; all new designs and colours; English, French, Italian, and Domestic makes. All at specially reduced prices, at

Per **$1.50** to **$7.00** Yard

McBRIDE & FRANKS

Quality Furniture at Wholesale Prices

PHONE 2069 - 224 CHARLOTTE STREET

TOM MIX
"A Mile-A-Minute Romeo"
CAPITOL - *Now*

The Evening Examiner

PROBABILITIES.
South-westerly winds; mostly fair and warmer; thunderstorms in some localities. Saturday—Unsettled with scattered showers.

VOL. LIV., No. 145 — PETERBOROUGH, FRIDAY, JUNE 20, 1924 — PRICE THREE CENTS

Buy Your BARNET REFRIGERATOR Saturday — Easy Payment Plan
Complete New Stocks of Vacation and Home Merchandise The GRESSMAN Company Limited

CO-OPERATION IS URGED AT U. F. O. ANNUAL PICNIC

Co-operative Methods of Marketing Lauded by Organizer From Paris.

THE REFERENDUM

Rev. A. H. McConnachie Regretted Action of Farmers in Entering Politics.

(By Staff Reporter.)

The annual picnic of the combined U.F.O. Clubs of Cavan and South Monaghan took place yesterday at Wallace's Point, with an attendance of between five and six hundred people, a total made lower than usual on account of the annual picnic of the Peterboro U.F.O. Club, held yesterday, also in Smith Township. Speakers at Wallace's Point were Mr. John F. Martin, of Paris, Ontario, organizer for the U.F.O. Co-operative Company, and Mrs. F. Webster, of Oakwood, secretary of the United Farm Young People's Society for the County of Victoria. Rev. A. H. McConnachie, of Centreville, also spoke briefly. Others present on the platform were Mrs. J. White, of South Monaghan, a prominent member of the U.F.W.O. Club, and S. Staples, ex-M.L.A. for East Durham. E. Anderson, president of the combined South Monaghan and Cavan Clubs, occupied the chair.

The picnickers were made heartily welcome on the spacious and attractive premises at Wallace's Point owned by Mr. and Mrs. Cardwell. The weather was propitious all afternoon, a very light shower being the only intermission in a perfect picnic day, and merry parties enjoyed picnic suppers on the grass, and patronized extensively the ice-cream booth. Two baseball games, with a softball game by two competing teams of ladies, were played off before nightfall. A dance in the big dance hall on the grounds ended a pleasant day. c

Interesting Speeches.

A brief address by the chairman was followed by the speech of Mr. J. F. Martin, who spoke on the necessity of co-operative methods in marketing farm products, and the advantages to be derived from the system. Instancing the example of the manufacturers of farming machinery in eliminating competition and combining to sell their products at a fixed price, Mr. Martin said: "We should take a leaf out of their book and try and do the same thing."

Speaking of the haphazard system

(Continued on page 3.)

LOCAL STRIKE ENDED TODAY

All Hands Reported for Duty in Peterboro Office This Morning.

CRISIS PASSED

The postal strike is ended, so far as Peterboro is concerned.

Postmaster John Corkery expressed his pleasure this morning in the agreement that brought all his men into the office to resume work at opening time. There was a meeting of the postal workers last night that lasted into the early hours of this morning. Mail carriers were out on their routes at 8.30, and the work had not become so badly disorganized, the Postmaster said, that it will not take long to get back to normal.

The telegraph offices in the city were kept busy yesterday with the extra work sent their way through the failure of the mails, and several firms sent messengers to Toronto to convey their private mail.

At noon to-day the committee representing the Peterborough Letter Carriers issued the following statement:

"For the benefit of the local labor unions and the public generally, the Letter Carriers of this city beg to state the reason for returning to duty after being called out by their Federated secretary, was the effect of a telegram being received by the Postmaster to the effect that the positions of the postal workers would be filled, which caused a certain number of the postal clerks to change their attitude in regard to remaining out, thereby causing the Letter Carriers to also return to duty as we could not carry on the strike without the support of the full local staff."

Signed on behalf of Local Carriers,

J. J. GRISDALE, Pres.
G. S. CARTER.
E. E. LEE.

Special arrangements were made by The Examiner to receive its news during the tie-up, and while by far the larger part comes by telegraph there is to-day the usual full complement of district news for the early mail edition.

Wins Office

Hugh Kennedy, recently appointed Chief Justice of Ireland. He was formerly Attorney-General.

FREIGHT BOATS RETURN PROFIT

Sir Henry Thornton Tells House Government Ships Made $78,026 in Year.

ESTIMATE APPROVED

OTTAWA, June 20. — (Canadian Press). — Eight grain steamers operated by the Government Merchant Marine made 107 trips, carrying 11,387,000 bushels, on the Great Lakes last season, Sir Henry Thornton told the House of Commons committee examining the Canadian National Railway and Government Merchant Marine account, yesterday. On these voyages the earnings were $585,288, and operating expenses $507,261. A profit of $78,026 was shown; this figure did not include interest charges, said Sir Henry.

The estimate of $900,000 for Merchant Marine was approvad by the committee.

The Hotel Scribe.

Major Graham Bell, Deputy Minister of Railways, said he had gone to Europe in the summer of 1923 regarding the purchase of the Hotel Scribe. He found that Mr. Aronovici, who had acted for the railway company in the purchase, had plans to rent the upper stories of the Hotel Scribe building to a hotel company at what would probably be considerable profit to himself. This was disapproved and the plan abandoned. Later Mr. Aronovici stated that he had no wish to make any money out of the thing. Major Bell made the arrangements for the formation of the company to make the purchase, and the necessary loans. He returned to Ottawa and received the informal consent of the Government to proceed with the purchase.

The difficulties encountered in getting the tenants out of the Scribe building were outlined. Major Bell had declined to pay to Mr. Aronovivi commission on any transactions for which vouchers could not be produced. The final settlement with him was 1,735,000 francs. The total cost for the Hotel Scribe transaction was $2,700,000. Major Bell was of the opinion it was the finest site in Paris.

It was estimated that, by the time the offices were rented and occupied it would return six per cent. The alterations would cost between five and six thousand dollars.

Sir Henry Drayton asked if it was true that the matter had never been before the C.N.R. directors previous to its being made public in the House of Commons last June.

"That is correct," said Sir Henry Thornton.

Sir Henry Thornton declined to give the names of the two gentlemen who had given him the information he had regarding the value of the property. Sir Henry also objected to disclosing the name of the New York syndicate that had originally undertaken to finance the purchase. Later the deal had fallen through.

Three-tenths of the earnings of a Belgian convict are given to him at the end of his term of imprisonment.

BLOCK DANCE TONIGHT AT RYE'S.

BLOCK DANCE TONIGHT WITH SPECIAL PRIZES. NICE CROWD. EXCELLENT FLOOR. GOOD MUSIC. 1d-145

NOTICE.

THE ODDFELLOWS' DECORATION DAY IS POSTPONED UNTIL SUNDAY, JUNE 29TH.—R. J. MARTIN, CHAIRMAN COMMITTEE. 3d147 2437

CARE URGED IN LEPROSY STUDY AT CONVENTION

Ten Cases in New Brunswick and Nine in British Columbia, Says Doctor.

SMOKING DEFENDED

Canadian Medical Convention Heard Prominent Speakers at Ottawa.

OTTAWA, June 20. — (Canadian Press).—The Canadian medical profession were urged by Dr. J. D. Page, of the Federal Department of Health, at the Canadian Medical Convention here yesterday to investigate leprosy more closely so that they could diagnose the disease when a leper, not knowing what he was suffering from, came to the physicians for treatment.

He instanced the case of a girl visiting various doctors for two years before a correct diagnosis was made that she was afflicted with leprosy. At the present time there were ten cases of leprosy in New Brunswick, of which four were active, while there were nine cases in British Columbia, of which seven were active.

Smoking Defended.

The "athletic heart," like the strained heart, were myths, while evidence of tobacco causing a permanent disease of the heart was meagre, declared Dr. John Parkinson, of London, England, eminent authority on heart disease. He said that even excessive smoking did not injure the heart permanently, nor was there evidence to show that heart disease originated from smoking to excess.

The main causes of heart disease were rheumatic fever, known as heart fever, and syphilis.

He urged medical men to try and decide with accuracy whether heart disease existed or not. This was important, because by excluding heart disease, the patients were relieved in their minds and confidence restored. He deplored the tendency to reject men during the war on the slightest evidence of valvular disease, and added that the same process was going on in civil life. It should be a point of honor with the medical profession not to cause needless alarm in giving judgment which had neither discovered good ground for assurance of heart disease, nor omitted to sift the evidence, he said.

COUNTRY MAY LOSE ITS COAL RESERVE

Senator Pope Says Facts Are Being Concealed and Urges an Investigation.

OTTAWA, June 20. — (Canadian Press).—Senator Pope, in the Senate yesterday, spoke on his inquiry in reference to the alienation of coal lands within the national coal reserves in Alberta and also regarding the correspondence between the Government of Canada and that of the United States in so far as the Isenburg lease in this area was concerned. He gave notice of a special committee to inquire into the position of leases in the national coal reserve.

Senator Dandurand said that there were 290,000 acres in this coal area, and but seven leases amounting to 7,500 acres held by private parties. These leases were either in existence before the reserve was created or applications had been made for them. The Government was not in a position to deal with the international phase of the situation, but that he would give all other information asked for except that as regarded the correspondence with the United States authorities. He could not see the necessity of a private special committee.

Senator Pope felt the facts about this coal reserve were being concealed. These leases to private parties had been in arrears and had not been cancelled as had been done with the Isenburg lease. This discrimination had produced serious complications and the country was in danger of losing the whole coal area.

COMING, TUESDAY, JUNE 24TH

SIR GEORGE FOSTER AND HON. E. C. DRURY WILL ADDRESS A MASS MEETING IN ST. PAUL'S CHURCH, AT 8 P.M. ON PROHIBITION AND THE ONTARIO TEMPERANCE ACT. A PROHIBITION MEETING WILL BE HELD THE SAME AFTERNOON, COMMENCING AT 2 O'CLOCK, IN THE MURRAY ST. BAPTIST CHURCH. ADDRESSES BY REV. J. BAILEY, SECRETARY OF THE ONTARIO PROHIBITION UNION AND MRS. R. G. SMYTHE, PRESIDENT OF THE ONTARIO WOMEN'S PROHIBITION COMMITTEE. THE PUBLIC ARE INVITED. 2d146 2446

BRITAIN ASKS U.S. TO TAKE OVER EFFECTS

Cummins' Withdrawal From Mexico Necessitates Request for Protection.

MISSION CANCELLED

President Obregon Stopped Proceedings to Expel British Agent.

WASHINGTON, June 20 (Canadian Press). — Action of the State Department in instructing Charge Schoenfeld at Mexico City on Wednesday to take over the archives and effects of the British Legation contemplated only the actual physical custody.

So far as now is known the request for this action did not include the assumption by the United States of the task of watching over the interests of British nationals nor of exercising any other functions.

The British Government continues to retain in Mexico its Consulate-General and Consuls in various parts of the Republic. It is assumed here that the Consul-General in Mexico City will transmit to the Foreign Office whatever communications are necessary between the two countries.

The necessity for passing the custody of the Legation into the hands of the United States or those of some other nationality arose from the fact that Consuls do not enjoy diplomatic immunity as do diplomatic representatives.

Under the arrangement made, the British Legation now is under protection of the United States Embassy, and entitled to all the immunities of the Embassy.

CUMMINS WITHDRAWN.

MEXICO CITY, June 20 (Canadian Press). — Proceedings of the Mexican Government to expel Herbert C. Cummins, British Agent, were ordered stopped yesterday by President Obregon upon his arrival in Mexico City.

His action was taken by the President after he had conferred with Foreign Minister Aaron Saenz, and learned that Great Britain had ordered Cummins' withdrawal, to-day.

ACTION DEFENDED.

LONDON, June 20 (Canadian Press). — In the House of Commons yesterday Premier MacDonald defended the action of Agent Cummins in connection with the safety and well-being of a British subject, Mrs. Evans, and read the letters regarding which the Mexican Government had complained.

The Premier declared the behavior of the Mexican Government, however regarded, had been excusable.

This evoked cheers from the House.

Mr. Maconald indicated that there would be a cancellation of the British mission under Sir Thomas Hohler, which was about to proceed to Mexico to make inquiries with a view to Great Britain's formal recognition of the Mexican Government.

NEXT BEST THING.

Fresh rust on the bumpers can be removed without the aid of nickel polish if the latter isn' handy when the car has been brought in at night. Dampen the end of a rag and rub the parts affected. Then dry. Sometimes a little moisture on the bumper, if the car is brought from the cold into a heated garage, will answer the purpose of a temporary cleanser if rubbed with a dry rag.

PEPALL DECISION DEFERRED

WASHINGTON, June 20.—(By Canadin Press).—Papers in the case of Andrew Pepall, who is fighting extradition to Canada, have reached here from Los Angeles. The Department of Labor informed the Canadian Press yesterday that there would be no decision for a day or two.

SUMMER WOOD.
PINE MILLWOOD, CUT 12 IN. LONG, $4.00 PER TEAM LOAD.—ALFRED MACDONALD LUMBER CO., LTD. PHONE 176. 3d148 2471

Pickled Pickerel Took a Part In First Fish Take

BRANDON, Man., June 20.—(Canadian Press).— Some big fish are being caught in the Assiniboine river in this distrct. On Wednesday an angler caught a pickled pickerel and was in the act of hauling in his catch when a big muskalonge swallowed the pickerel ,hook and all, resulting in the angler getting two fish with one bait. The muskalonge, which is being mounted, is forty inches long and weighed 17½ pounds.

LASHES GIVEN FOR DRUGGING

Nick Gregorchuk Convicted of Drugging and Robbing Two Men.

CRIMINAL COURT BUSY

WINNIPEG, Man., June 20. — Thirteen years in the penitentiary and twenty lashes, was the sentence passed yesterday by Justice Adamson on Nick Gregorchuk, convicted at the present criminal assizes of drugging and robbing Andrew Nadubinski and Joe Zlatnickivich last December.

Steven Duchzysyn, an accomplice, was sentenced to nine years imprisonment and ten strokes with the lash.

Katie Kadeniuk, convicted on the charge of manslaughter, was given eight years in Stony Mountain Penitentiary, while Heath Jackson, formerly an officer of the court, drew a sentence of four years for thefts of funds entrusted to his care.

ALONE IN THE BUSH WITH DEAD HUSBAND

Harrowing Experience of Month Old Bride—Husband Was Shot.

ONION LAKE, Sask., June 20.—(Canadian Press).—While Warren LaRoche, 58, operator of a muskrat ranch, was portaging a boat eight miles north of here on Wednesday a gun was discharged accidentally, fatally wounding him. His wife, a bride of a month from England, was with him and managed to get the boat back in the water to go for help. She knew nothing of boating, however, and the light skiff upset. Managing to make her way to the shore she wandered for miles through the dense bush, finally late on Wednesday night reaching a neighbor's house six miles from her own home.

CENTRAL EXECUTION

Petition From Women of London Asks for Central Place of Execution.

OTTAWA, June 20 (Canadian Press) —A petition asking for the establishment of a central place of execution in Canada was introduced in the House of Commons yesterday afternoon by J. F. White (Conservative, London) on behalf of the Union Mothers' Club of that city.

NO EXCUSE FOR IT

Have you discovered how little it costs to replace many of the parts onthe car that are giving trouble? If you haven't, the chances are that you are still making apologies for the worn and broken things about the car and are still ignorant of the pleasure of having your car ship-shape. For $25 it is possible on majority of cars to buy enough new parts to brighten them up considerably, which is a very small sum compared to what majority of owners lose when they trade in because they have to let the car go to seed. Nothing is more unsatisfactory in a car than door catches that do not work properly. People will go for months with something on this order and never know that for 85 cents or thereabouts and a half hours' time they could put the door in order.

BASEBALL RIVERSIDE PARK
SATURDAY, JUNE 21st, AT 3 P.M.
CRESCENTS vs. LAKEVIEWS
A direct wire has been arranged from the big game in Oshawa. The score by innings will be given on score board and all feature plays will be announced between innings by umpire.
Admission 25c — Stands Free

POSTAL WORKERS' STRIKE ABORTIVE AS A RESULT OF SCATTERED ACTION AND REFUSAL TO OBEY UNION ORDER

Hon. Chas. Stewart to Carry Fight All the Way to the Striking Workers.

MAINTAIN SERVICE

Men Taken on to Replace Strikers Will Be Retained.

OTTAWA, June 20 (Canadian Press). — "The mail service of Canada must move. I am going to take, so far as I can, every legitimate means to move it."

So declared Hon. Charles Stewart, acting Postmaster-General, in the House shortly before dinner recess last night, when questioned on the Government plans in the postal strike.

Referring to the hope of settlement, he declared:

"If better judgment does not prevail, then I will fill the place of the strikers, and maintain a complete service."

He further stated that men taken on in this manner will be retained in the service if found satisfactory.

Mr. Stewart reviewed the negotiations of Wednesday closing with a government offer to maintain the present rates for the lower paid men with the addition of a promise to review the whole situaion after the revision of rates had been concluded for the civil service as a whole.

The minister said that the postal workers had gone out on Wednesday night in Toronto and Montreal, but that the Montreal workers had returned. He had issued a notice in Toronto that unless the men returned by ten o'clock yesterday morning the postmaster should obtain substitutes. Four hundred man hed applied and 180 employed in this manner in Toronto.

Up to 5 o'clock last night the federation officers had not persuaded the Toronto employees to return. The representatives of the Hamilton workers on the men's committee had resigned and intimated that he would try to prevent the men going out in Hamilton. They were out at present in Toronto, and London, in Windsor

(Continued on page 6.)

AFRAID TO TELL BOY IS DROWNED

Saw Companion Drown But Feared He Would Be Whipped—Body Found.

OTTAWA, June 20. — (Canadian Press). — Eight-year-old Holland Foucault was drowned while playing with his companion on the shores of the Ottawa River on Wednesday evening, it became known yesterday.

Following notification of the disappearance of the boy made to the police by his mother, Raphael Morin, aged 9, who was last seen playing with the young lad, was questioned, and finally told how young Foucault had walked out on a plank overhanging the shore, and when nearing the end slipped and fell into the river. He said he was afraid to tell of the drowning because "he would ge a whipping."

The body has been recovered.

EDMONTON ELEVATOR

Vote of $1,000,000 for Erection of New Government Elevator Passed.

OTTAWA, June 20.— (Canadian Press).—A vote of 1,000,000 for the construction of the Government grain elevator at Edmonton was considered in the House of Commons in committee of supply to-day. Hon. Thomas A. Low, Minister of Trade and Commerce, stated that the elevator would have a capacity of 2,000,000 bushels. It was hoped that it would be ready by the time the next crop was moved.

This item was carried just before the house rose for dinner.

SOMETHING NEW IN GLASSES.

A dark shell frame, metal lined throughout, with a cushion flexible end on the temples. These are a comfortable frame to wear and well appearing. Specify them on your order for glasses or they can be fitted to your own lenses. See W. H. Lacey, Optometrist, 410 George Street. 'Phone 1160, 1652M.

POSTAL HELPERS FOR IMMEDIATE SERVICE ARE WANTED. SALARY, EIGHTY-FIVE DOLLARS PER MONTH. APPLY TO POSTMASTER.
PREFERENCE GIVEN TO APPLICANTS WHO HAVE PASSED CIVIL SERVICE EXAMINATIONS 2d1462452

Have Striking Posties Violated Their Oath?

OTTAWA, June 20 (Canadian Press). — Have the striking postal workers violated the oath of office which all civil servants are required to swear on appointment?

This question is being asked by a number of people here who are familiar with the oath.

In the oath, the following words appear:

"And I do solemnly and sincerely swear that I will faithfully and honestly fulfill the duties which devolve upon me as * * * and that I will not ask, or receive any sum of money, services recompense or matter or thing whatsoever, directy or indirecly, in return for what I have done or may do in the discharge of any of the duties of my said office, except my salary or what may be allowed me by law or by an order of the Governor-in-Council."

It is held by some that in swearing to fulfill faithfully and honestly the duties which devolve upon him, the civil servant of any class or occupation, relinquishes the right to strike.

DEPLORE ACTION STRIKERS TOOK

Messages From Business Firms Urge Govt. to Take a Firm Stand.

EMPLOY LOYAL MEN

OTTAWA, June 20th.

Mesages urging a firm stand in dealing with striking post employees are coming into the government. One from the Canadian Founders and Metal Trades Association states that the members of this organization "deplore the fact that public employees in the civil service should arrogate to themselves the power to strike and throw into confusion the already harrassed business and industrial elements of our nation." The telegram urges that steps should be taken immediately to fill the places of the strikers with "loyal citizens, who will have regard for the moral and public obligations undertaken in entering the public service."

BEACH METAGAMA TO SAVE VESSEL

Captain Forced to Run Ship Ashore After Collision — Flooding Fast.

NEW YORK, June 20.—(Canadian Press).—The following telegram was received from Montreal at 7.20 last night by the Canadian Pacific Railway Company here regarding the accident to the Metagama of that line which was in collision with the Italian steamer Cora Comus:

"The captain of the Metagama reports by wireless that the ship was struck in a fog by the Cora Comus at 8.45 a.m. and her bunkers were flooded. The Metagama, with 700 passengers aboard, is proceeding under her own steam to St. John's Nfld., and expects to arrive to-night and that all is well aboard."

Forced to Beach

With the water entering her hold gaining on the pumps, the captain of the Metagama was forced to beach the vessel on a shoal near the drydock upon her arrival in port, at St. John's, Newfoundland.

Cora Camus Arrived

The Italian steamer which collided with the Metagama seven miles off Cape Race in a dense fog yesterday, arrived at St. John's at six o'clock last night. Her forepeak was crumpled back to the forecastle head indicating the tremendous force of the impact of the collision.

Steamer to Assist

The Metagama of 7,484 tons, was bound from Glasgow for Montreal, while the Clara Camus, registering 4,416 tons was last reported as having arrived at Montreal from London on June 9. The steamer Rosalind bound from New York for St. John's went to their assistance.

And in Meantime the Strike Moves in Fog of Uncertainty as Isolated Branches Go Out.

FAR FROM UNANIMOUS

From all Over Country Come Reports of Dissatisfaction and Resumption of Work.

OTTAWA, June 20 (Canadian Press). — Definite word that the strike of postal employees go into effect throughout the Dominion at 5 p.m., yesterday afternoon, was received at the headquarters of the postal clerks here at noon.

A go-as-you-please attitude was shown in Ottawa as in other sections of the country, Not only separate branches of the union, but individuals in the branches, being left to follow their own inclinations.

The rumored general walkout of railway mail clerks in Toronto and Quebec City has failed to materialize, and all mail trains leaving these cities this morning were manned according to a statement issued by the Post Office Department shortly after noon to-day. Hon. Charles Stewart said that all mail trains throughout the Dominion were manned and there was practically no strike in this part of the system. A communique issued from the Department declared that the strike is petering out, according to telegraphic advices received.

Officials of the Toronto Post Office, under Postmaster Lemon, are making a strong effort to give a mail service to Toronto business houses and public institutions. At present an extended general delivery service is operating, which aims to distribute mail to banks, newspaper offices, municipal buildings, the Parliament Buildings, wholesale houses, brokers, insurance houses, and manufacturing concerns. It is the hope of the Postmaster that, if the strike continues for any considerable length of time, a system will be developed by which business houses and stores will be served through the general delivery wickets. When the sorting of the mail has been got well under way it is planned to send business mail out to the various postal districts of the city for general delivery service.

An ultimatum was issued by Hon. Charles Stewart, acting Postmaster-General, to striking postal workers at the conclusion of the Cabinet meeting to-day.

Postal workers are informed that they have until 6 a.m. standard time Saturday, June 21, to return unconditionally to work, provided positions are available. After that time no striking employees will be employed in the service under any conditions.

Mr. Stewart states that up to the present the Government has permitted strikers to returns to duty unconditionally, although no promise has been given for re-instatement. New employees have been taken on, and sufficient help is now available to man the service.

Neither Hon. James Murdock, Minister of Labor, nor Hon. Charles Stewart, acting Postmaster-General, would make any statement this morning as to what the Government proposes to do with the surplus men taken on in places where old postal employees later return to work.

MONTREAL, June 20—(Canadian Press).—Victor Gaudet, Postmaster of Montreal, was called from Ottawa to-day on the long distance telephone and given permission to reinstate all strikers who might present themselves for employment.

BRANTFORD, June 20.—(Canadian Press).—At 10.20 it was announced that a wire had been received from Ottawa to take back the strikers unconditionally, and the men at once took up their normal duties.

Shortly after that hour, Secretary Kelly announced that the letter carriers would NOT go on strike on account of having no support from the postal clerks. Those due for

(Continued on page 3.)

TRIP TO STONEY LAKE.
ON MONDAY, JUNE 23RD STR. STONEY LAKE WILL LEAVE GEORGE STREET WHARF AT 8 O'CLOCK FOR STONEY LAKE, AND WILL RETURN TO PETERBORO AT 7 O'COCK. 2d147 2457

MOONLIGHT EXCURSION
ON THE STEAMER STONEY LAKE, FRIDAY EVENING, JUNE 20TH, 1924, WILL BE HELD UNDER THE AUSPICES OF THE A.Y.P.A. OF ST. JOHN'S CHURCH BOAT LEAVES GEORGE ST. WHARF AT 8 P.M. STREET RAILWAY WHARF AT 8.30 P.M. GOOD MUSIC. TICKETS: 25c. 3d146 2430

SITUATIONS WANTED

AN ELDERLY LADY DESIRES POsition as housekeeper for elderly couple or would assist with housework with plain family. Apply Box 3830 Examiner. 3d-146-3830

SITUATION WANTED — IN GARage or factory. I have finished a course in Hemphill School, for Auto Mechanics, D'Eyncourt Wilson, Burleigh, P.O. Ontario. 4d 148 3849

HELP WANTED—Male

WANTED — YOUNG MAN TO TAKE charge of Ladies' Shoe Shine Stand. D. C. Grant, Ltd. 330 George street. 1d-146-3887

WANTED — A RELIABLE SALESagent for every unrepresented district to sell our well known fruit and ornamental trees. Good pay, free equipment. We grow in our six hundred acre Nursery the stock we sell. Our agency is valuable. Write Pelham Nursery Co., Toronto. 26d 155 3391

WANTED — SINGLE MAN GOOD teamster farm highest wages paid. Apply O. Young No. 3 Peterborough e 3d 1473855

ARCHITECTS.

W. & WALTER R. L. BLACKWELL—Architects, Office, Bank of Commerce Building, corner of Hunter and Water Streets. Telephones, Office, 1300 J; Residence 1272.

BARRISTERS AND SOLICITORS

GORDON & O'BRIEN— Barristers, Solicitors, Notaries. Money to loan on easy terms. Special attention to Patents and Trade Marks. Phone 219. G. N. Gordon, K.C., M.P., J. A. OBrien. Mr. Gordon will be in his office each Saturady, during the Session.

S. T. MEDD—Barrister, Solicitor Notary. Office over the Dominion Bank, corner of George and Simcoe streets. Telephone No. 22. Private funds to loan at current rates upon easy terms.

PECK, KERR & McELDERRY, Barristers, Solicitors and Notaries, Office, Water street, Peterboro. Money to loan at the lowest current rates of interest on easy terms of payment. E. A. Peck, F.D. Kerr, V. J. McElderry.

O'CONNELL & CORKERY—Barristers, Solicitors and Notaries. Money to loan at the lowest current rates of interest. Daniel O'Connell, John R. Corkery, Hunter street, two doors west of the Post Office.

DUMBLE & JOHNSTON—Barristers, Solicitors, etc. Office, over the Toronto Savings and Loan Company, George Street. D. W. Dumble, K.C., W. Johnson.

A. E. DIXON—Barrister, Solicitor, etc. Office, Hunter and George streets. Entrance next to Madill's drug store.

HALL & HALL—Barristers, Solicitors and Notaries Public, Hunter street, Peterborough next to St. John's Church. Money to loan at the lowest rates of interest. E. H. D. Hall. Basil D. Hall.

MOORE & WEARING—Barristers and Solicitors, 402 Water street, opposite the Post Office. Money to loan at the lowest current rates of interest. Jos. Wearing, M.A.

R. R. HALL—Barrister, Solicitor, etc. Peterboro, Ont. Office, corner of Hunter and Water streets, over the Canadian Bank of Commerce. Trust Funds to loan on easy terms of payment.

JAMES FORDYCE STRICKLAND—Barrister, Solicitor, Notary Public. Money to loan. 375 Water street, Peterboro. Phone 191.

WILFRID F. HUYCKE, Barrister, Solicitor, Notary Public. 395 Water street. Telephone 239.

MEDICAL.

DR. BUCHANAN, F.R.C.S. Edinburgh; M.R.C.S., Eng.; L.R.C.P., London, Eye, Ear Nose and Throat Specialist. Hours 9-11, 2-4 p.m., and 7-8 p.m. 'Phone 519. Office, corner Water and Murray streets.

DR. C. C. CRAGG—Eye, Ear, Nose and Throat Specialist. Office 295 Charlotte street, formerly occupied by Dr. Neal. Hours—9-11 a.m., 2-4 p.m., 7-8.30 p.m. Telephone: House 980J. Office 2185.

NOTICE.

DR. C. B. WAITE, M.D., C.M.—Post Graduate, London Eng., 300 Charlotte street. Office hours: 9 to 11 a.m., 2 to 4 p.m., 7to 8 p.m. 'Phone 244.

MONEY TO LOAN.

We have funds to loan on Real Estate Security at the lowest rates. GORDON & O'BRIEN. Phone 219.

OSTEOPATHY.

DR. WILL A. SETTLE—Osteopathic Physician. Office in Crown Apartments, 124 Hunter street. Corner Water and Hunter streets. 'Phone 645. Office Hours. 9 to 11 a.m., 2 to 5 p.m. and 7 to 9 p.m.

INSURANCE.

FRANK A. BLACK—209 Barrie Bldg., Peterborough, Ont., representing Manufacturers' Life Insurance Co. 'Phone 808. Residence 2230.

NURSING.

NURSING — PRACTICAL NURSING Rates reasonable. 'Phone 1306J. 3d-147-3861

AGENTS WANTED

AGENTS—MAKE ENORMOUS PROFit on small investiment. Fan Flame is an improved type of Spark Plug and sell fast. If you own a car write for particulars. Fan Flame Spark Plug Co., 3070 St. Lawrence, Montreal, Que. 6d-147-2393

MAKE MONEY AT HOME—$1 TO $2 an hour for your spare time writing show cards for us. No canvassing. We instruct and supply you with work. West-Angus Showcard Service 29 Coiborne Building, Toronto. dtf

HOUSES, REAL ESTATE

HERE IS A SNAP 6-ROOMED BRICK west side; with plumbing. All newly painted and decorated, $3,500. Apply 344 King street. 16-18-20-3752

FOR SALE—ROUGH CAST HOUSE off lot 472 Gilmour street, to be removed at once. Apply 225 Charlotte street. 5d 147 2419

LISTEN! 4 ROOMED COTTAGE $15 per month, cover principal and interest, small down payment. Good lot. Nice shade trees. Bargain. Two blocks north of C.G.E. Apply 293 Dalhousie street. 5d-149-3839

FOR SALE— NEW HOUSE, WEST end. (Corner Hunter and Walton streets). Hot water heating, hardwood floors, built-in refrigerator, and modern in every respect. Easy terms of payment. Apply 437 George street. dtf.

FOR RENT

CHEMONG: FURNISHED COTTAGE with garage. Delightful location. 'Phone 670J. 3d 148-2467

FOR RENT—FURNISHED APARTment on Juniper Island, Stoney Lake. 'Phone 415W. 2d 147-3874

TO LET—A COMFORTABLE RESIdence, rent moderate. 'Phone 2191W M. H. Quinlan. 6d-151-3879

TO LET—APARTMENT. APPLY 330 Water street. 3d 21 23 25 3869

TO RENT— FIRST CLASS APT. heated; with garage. Central. Modern in every respect. Apply No. 2 Brock Apts or 'Phone 2048W and 2724. 3d 148 2465

TO RENT—GARAGE 'PHONE 1279W 471 King street. 3d 147 3857

TO RENT—SMALL FRAME HOUSE, Mark street, toilet and sink. Apply 677 Water street. 3d-147-3841

HOUSE TO LET — NINE ROOMS, hardwood floors and electric fixtures; side drive brick garage. 332 Rubidge street. 3d 147-3853

TO RENT—HOUSE FULLY MODERN No. 527 Water street. Apply Miss Humber, 835 Water street. 6d 149 3815

FOR RENT—4-ROOMED APT. ALL conveniences, heated, kitchen furnished. Central. Apply 'Phone 243J. 3d-147-3728

TO RENT—COTTAGE FOUR-ROOMed with attic. Central. Reasonable rent. also Garage. Apply 183 Antrim street. 3d-147-3851

TO RENT — APARTMENT BRIGHT, airy. 'Phone 1232J. 6d 148-3804

TO RENT—AT CHEMONG Park, 8-roomed bungalow verandah 80 x 12 1-2, large living room with fire place. Sink in kitchen, plenty of rain water, wired dining room, and sleeping rooms. Garage grounds fenced. Safe bathing. Supplies delivered daily, motor service from Peterboro, 7 miles. Apply to Box 182 Port Hope, Ontario. 3d-148-2463

FOR RENT— FOR JULY OR AUGUST or both, furnished cottage, 10 min. from Rye's boat house. Screened verandah. $10 per week. Box 3813 Examiner Office. 3d 146 3813

TO RENT— FURNISHED COTTAGE with tent on Otonabee River. Very handy to town. Immediate possession, also skiff and punt. Apply Box 3827, Examiner. 3d-146-3827

TO RENT—SMALL HOUSE. APPLY 464 Stewart street. 3d-146-3819

FOR RENT— COTTAGE AT BASS Lake, Chemong, for July and August. 'Phone after 6. 1648J. 3d-146-3833

FURNISHED COTTAGE, KAWARtha Park, six rooms and verandah, all screened, large sleeping tent if desired, sandy bathing beach, spring water, beautiful location 45 minutes from town or Box 3824 Examiner office. 6d 1149-3824

FOR RENT—HEATED OFFICE ON George street. Apply 437 George street. dtf.

TO RENT— NO. 173½ SIMCOE ST. Suitable for store or office. Immediate possession. Apply 437 George street. dtf.

FOR RENT—APARTMENT C. NOVA Scotia Apartments. Heated with hot water, and modern in every respect. Apply 437 George street. dtf.

FOR RENT—APARTMENT C. NOVA Scotia Apartments. Heated with hot water, and modern in every respect. Apply 437 George street. dtf.

FOR RENT—HEATED APARTMENT. Grand Central Building. Immediate possession. Apply 437 George street dtf.

WORK WANTED

WANTED—HOUSE WORK BY THE day. Apply 75 Smith street. 3d-148-3886

TENDERS WANTED

TENDERS FOR PAINTING

Tenders will be received by the undersigned up to and including July 1st., 1924, for the cleaning and repainting of school No. 17, Otonabee Lowest or any tender not necessarily accepted.

For full information and inspection Apply to F. G. Carpentier, Secretary-Treasurer, Peterbero, R. R. 7. 6d-150-3840

FOR SALE

FOR SALE—BUGGY IN GOOD CONdition, Apply 439 Albert St. 3d -148-3888

FOR SALE—1 TENT 10" x 12" AS good as new $12. 1 bicycle in good running order $10. Box 3812 Examiner. 3d 146 3812

FOR SALE — ONE AXMINISTER rug, size, 9'x12' in good condition. Apply 369 Edinburgh street. 3d-146-3831

FOR SALE —BLACK POMERANIAN pups, 6 months old. Apply 303 Louis street. 3d-146-2429

FOR SALE — QUEBEC HEATER with oven; Singer sewing machine; beds, springs and other articles. 305 Park street. 3d 148 3873

FOR SALE — FRAME HOUSE, LOW price. Apply 16 New Romaine St. 3d 146-3821

FOR SALE — CABINET GRAMAphone practicaly ynew. A snap at the price. Apply 53 Lock between Lake and Romaine. 'Phone 1518J. 6d 150 3858

FOR SALE—1 LARGE STORE REfrigerator "Eureka". "Toledo" Scale, 535 Aylmer. 3d-148- 3863

FOR SALE — NEW ESSEX COACH, never been run. Reduction on quick sale. 'Phone 290J. 3d 146 3822

A SMALL UPRIGHT PIANO FOR sale, 344 Simcoe street. 'Phone 461J. 3d 147 3859

FOR SALE — CABINET VICTROLA 30 records at $30. Apply 523 Chamberlain. 3d-146-3834

FOR SALE—ELECTRIC FAN, HAND washing machine, stair carpet, sealers Apply 711 Bethune street. 'Phone 1613W. 3d 147-3842

FOR SALE — REFRIGERATOR nearly new. Cost 75 dollars will sell for 40 dollars for quick sale. Apply 32 Park St north. 3d-148-3862

FOR SALE OR TO RENT—OPENING for coal, wood, and automobile business, in the city of Peterborough, centrally located, has been occupied as such for 25 years. Apply 95 Hunter street, west, Peterborough, Ontario. 6d-149-2432

FOR SALE — TWO DINING ROOM suites, complete with china cabinets Dinner sets (gold edges 97 pieces, $15; half dinner sets (57 pieces $8.50; separate dinner plates (gold edges, 18c each; breakfast plates, 15c each; garden hose 10c foot; extension couches $9.99; kitchen chairs (new) 85c each; oilcloth and congoleum 45c yard. Smith's Stores, 390-394 Aylmer street. 2d 147 3878

FOR SALE—GOOD DURHAM COW. Freshened in April. Good milker. Chas. Emery, Otonabee, East of Lift Lock. 3d-146-3811

FOR SALE—3 BURNER GAS PLATE also sewing machine. Apply 533 Armour Road. 3d 146 3817

FOR SALE—AT HICKEY'S SHOE store, 169 Hunter street, Misses' Running Shoes $1; Boy's Oxfords, $3.75; Men's Oxfords $4. 3d-146 3829

FOR SALE — TOURIST'S BOX OF light cedar, rainproof, large capacity, to be bolted to running board of car. Will fit Overland or Ford Sedan. Apply to 782 Water street. 3d 147-3843

FOR SALE—A PUNT, ALSO A GASOline engine 2 h.p. Apply 70 James street. 3d 147 3844

BARGAINS! BARGAINS!

at A. ATKINS, 217 Hunter street, Men's Second Hand Boots $1.50 and $2.00; Men's new work boots, $2.98; Men's fine boots regular up to $6.00 for $2.98; Children's Patent Leather shoes, up to size 2, $1.49; Men's and boy's new khaki breeches, $1.75 Men's Corduroy breeches, $2.25; Men's new work pants, $1.75; Boy's bloomers, 49c-98c; Boy's summer shirts, 49c. Boilers in copper bottoms or galvanized. Special this week, $1.49. Opposite Coughlin's Monumental Works. 2d-148-3860

ANGLE-WORMS 75c PER 100. A. Brault, 881 Water street, 180 Simcoe street., 'Phone 1853J. 12-151-3668

SILO FOR SALE — FIRST CLASS Spruce Silo will be sold cheap. Apply H. J. McCannon, 140 Simcoe St. 3d-146-3846

LIVE BAIT

ATTENTION FISHERMAN! ALL kinds of live bait kept on hand. 'phone 822. J. Airrieas, 571 Reid street. 26d 166-3738

A DEW WORMS FOR SALE 'PHONE 1763J. 26d 164-3657

FOR SALE— Must be sold at sacrifice at once, as owner is leaving city, solid walnut dining room suite, solid walnut bed-room suite, and other household effects. Apply 300 Elias avenue.

5d-147-3805.

BOARDERS WANTED

WANTED—3 ROOMERS IN PRIVATE family. 'Phone 1237J. 3d 148-2468

BOARD AND ROOM; HOME PRIVileges. All conveniences. Very central. 'Phone 505. 3d-148-3865

BOARDERS WANTED — CENTRAL All conveniences. Apply 68 Murray street. 26d 156-3425.

2 BOARDERS WANTED. APPLY 185 King street. 3d-147-3847

WANTED — GENTLEMAN OR LADY Boarder. Good home, nice locality. Apply at 491 Aylmer street. 6d 148 3785

WANTED— 2 GENTLEMEN BOARDers or roomers to room together. All conveniences. Central to all factories. Apply 226 Rubidge street. 6d 151 3883

ROOM AND BOARD—FOR TWO GENtlemen. Central. Apply 267 Sherbrooke. 3d-147-3810

HELP WANTED—Female

GIRLS TO SERVE IN ICE-CREAM parlour on Saturdays and holidays. Apply at 331 George street. 2d 147-3871

YOUNG LADY WANTED FOR PARcel counter, one able to use typewriter preferred. Apply Box 3852 Examiner. 6d 150 3852

WANTED—COOK GENERAL FOR small inn, Sturgeon Lake. Refeernce write Mrs. Lee, Thurstonia Park, Dunsford. 6d 146-3717

AUTOS FOR SALE

FOR SALE—CHALMERS CAR Almost new. Bargain for cash. Apply 313 Stewart street. 3d 148 3889 1w

FOR SALE—FORD TON TRUCK would exchange for light truck or touring car. Apply 712 Harvey St. 2d 147-3867

FOR SALE—1920 CHEVROLET NEWly overhauled, in good running order. Apply 658 Bethune street. 3d-148-3868

FOR SALE—MAXWELL CAR NEWLY painted. New tires. Run 12,000 miles Apply between 5 and 7 at 226 Brock 'Phone 2188 between 8 and 5. 3d-148-3877

FOR SALE — REO TRUCK, 1 DElivery waggon, DeLaval cream separator. Apply J. Guiry, 550 Homewood. 12d-151-3694

FOR SALE — CHALMERS MOTOR car sacrifice, 5 passenger, 1921 model, guaranteed in perfect condition. Fine appearance. Must be sold, Owner deceased. No reasonable offer refused. Apply Box 2447, Examiner or 'phone 2131W after 5 p.m. 3d-147-2447

FOR SALE.

POMERANIAN PUPPIES FOR SALE —Thoroughbred also small cook stove. 567 Albert street. 3d-147-3854

FOR SALE—EVINRUDE OUTBOARD boat engine. Good running order. Apply 416 Stewart St. 3d-147-3856.

NOTICE

NOTICE — CHIMNEYS BUILT AND repaired. 'Phone 1851W 26d-171-3881

NOTICE — CHIMNEYS AND FURnaces cleaned, roofs repaired and painted. 'Phone 1851W. 26d-171-3882

NOTICE

WINDOW CLEANING J. A. FOSTER. 'Phone 1765J. 12d 150-3655

NOTICE—HOUSE AND VERANDAHS painted reasonable. 'Phone 1716W. 3d 147 3850

NOTICE—HENRY BROS. CARPENters and builders. Estimates given on new and repair work. Hardwood flooring a specialty. 'Phones 1034 or 2009W. 148 Murray street.

WANTED

GOOD INVESTMENT

TWENTY FIVE HUNDRED DOLLARS required secured by mortgage on brick veneer house, recently built in south end. Well situated. Apply Box 3890 Examiner Office. 3d-148-3890

WANTED TO BUY—A GOOD USED piano. Will pay cash. Apply Box No. 3875, Examiner Office. 3d 148-3875

WANTED —2 OR 3 BURNER COAL oil stove. Must be in good condition. 'Phone 473. 3d-148-3891

WANTED TO BUY—CATTLE, HOLstein springers, also good beef cattle, good calves. Highest prices. 'Phone 1498F or 1850W. R. Sherman 440 George street.

June 18, 20, 23, 25, 27, 30, July 2, 4, 7, 9, 11, 14—3803.

WANTED — RAGS, BONES, OLD stoves, copper, brass, zinc, rubber, auto tires, wood ashes. Will send a man and clean your cellar or ash house, free of charge. Address Stevens, 364 Mark street, or 'phone 2083. 26d 2066

WANTED TO RENT OR PURCHASE, small house, suitable for couple. State full particulars to Box 3816 Examiner. 3d 146 3816

ONE WHO CAN TAKE CHARGE SUMmer boarding house for summer months. Box 3784 Examiner. 4d 146 3784

WANTED TO BUY— A SMALL GROcery stock with store for rent. Mrs. J. Riley, General Delivery, Peterboro, Post Office. 3d-146-3823

Renew Your Subscription

JOPLING'S NORTH STORE
461 GEORGE - PHONE 275

MEATY BEEF POT ROAST, lb., 12½c

Best Quality Beef

MEATY ROAST (OVEN)	lb. 15c
BONELESS RUMP ROAST (ANY SIZE)	lb. 20c
CHOICEST SIRLOIN ROAST,	lb. 25c
PLATE RIB ROLLED ROAST	lb. 14c
MEATY STEWING BEEF	10c
THICK RIB BOILING BEEF	12c
HAMBURG STEAK	2lb for 25c
BRISKET	8c
BONELESS STEWING BEEF	12½c

Special Values

CHOICE FRESH DAIRY BUTTER, lb.,	28c
BONELESS CORNED BEEF	lb. 15c
BONELESS PEAMEAL PICKLED BACK	lb. 30c
SHOULDER ROAST OF VEAL (Any Size)	lb. 15c
FRESH HAM ROAST,	lb. 18c-20c

Quality Pork Cuts

MEATY SHOULDER ROASTS (Young and Choice)	15c
TOP SHOULDERS	18c
STREAKY PORK (Sliced or Whole)	18c
TRIMMED LOIN CHOPS	25c
BACON, HALF OR WHOLE	28c
SAUSAGE	2 lbs. 35c

Choice Veal

RUMP ROASTS, lb.	20c
STEWING VEAL, lb.	10c
LOIN OF VEAL	25c
FILLET OFF LEG	28c

CASH and DELIVERY

EMPIRE STYLE.

Nightgowns on the empire style are very attractive in pink voile bordered with lace and tied with blue ribbons.

POULTRY AND EGGS

WANTED—LIVE HENS AND BROILers. We pay special price for this week. Call or 'phone and we will call for. 'Phone 883J. S. Cohen, 189 Charlotte. 26d-154-3374

LOST

LOST—SMALL PURSE, ON WEDNESday, containing small sum of money Finder leave at Examined. 3d-148-3876

LOST—ON THURSDAY EVENING BEtween Harvey St., and Post Office by way of Water, long black and silver ear-ring. Finder return to 515 Water street, or 'phone 195. 2d-147-3466

LOST—PURSE CONTAINING SMALL sum of money and photographs. Finder leave at Examiner. 1d-146-3866

LOST — THURSDAY TOPAZ ROSary. Finder please leave at Examiner. 3d-148-3870

LOST—LADIES GOLD WATCH WITH gray band, between Park and Dongegal to Brock. Apply 516 Park. 3d 146 3832

LOST—WEDNESDAY 18TH SMALL Black purse, containing sum of money. Reward if left at this office 3d 147 3848

TEAMING AND CARTING

WANTED— MOTOR CARTING, ALL kinds ,long or short hauling. Beatty Bros. 'Phones 2169-991r2. 27d-1962.

BABY CARRIAGES, ETC.

FOR SALE—BABY CARRIAGE AND rug in good condition. Apply 76 Monaghan Road. 3d 145 3686

BOARD WANTED

WANTED—BANK CLERK DESIRES board and room. Central. Apply Box 3748 Examiner office. 6d 147-3748

WANTED—ROOM AND BOARD FOR Lady and Gentlemen on the river, near city for 3 weeks. Write Box 2439 Examiner Office. 3d-147-2439

We have for Sale a Variety in SECOND-HAND SUITS, ODD COATS, and FELT HATS with large rims. Also BOOTS of all kinds, in best repair—At S. COHEN, 189 Charlotte Street. 3d-146-3835

IT PAYS TO ADVERTISE

BAND CONCERT

Following are the programmes to be given by the four organisations named, at the massed concert in the Victoria Park to-night (Friday), at the hours mentioned:

Caledonian Pipe Band, 8.15 to 8.45
(Under the direction of Pipe-Major John A. Smith)

Opening March ..... "Invercauld"
Old Favourite .... "Highland Laddie"
March ..... "Dornoch Links"
March ..... "Farewell to the Tay"
March ..... "Farewell to Gibraltar"

Peterborough Symphony Orchestra, 8.45 to 9.15
(Under the direction of Mr. Rupert Gliddon)

"Pomp and Circumstance" ..... Sir Edward Elgar
Selection, "Robin Hood," DeKoven
"Daughter of the Regiment" ..... Donzetti
"Coronation March" .....

Peterborough Male Voice Choir 9.15 to 9.45
(Under the direction of Martin B. Chenhall, A.R.C.O.)

Glee—"Hail, Smiling Morn" ..... Spofforth
Quartette—"Po' Little Lamb," Parks
Messrs. Jones, Crowe, Gibbons, and Skitch.
Part-song—"A Lullaby of Love" ... Adams
Soloist, Hugh M. Niven
(Acc. 57th Regiment Band)
Part-song—"Mulligan Musketeers"... Atkinson
Solo and Chorus—"Carry Me Back to Old Virginny" ..... Bland
Soloist, Ed. Jones
(Acc. 57th Regiment Band)

57th Regiment (Peterboro Rangers) 9.45 to 10.15.
(Under the direction of Bandmaster W. H. Peryer)

March—"On the Quarter-deck" ..... Alford
Selection from "The Bohemian Girl" Balfe
Novelty Selection— "Melodious Mix-up"
March—"American Legion" .....
"God Save the King."

Mayor J. J. Turner will be chairman for the evening, and will announce the different organisations' appearance on the bandstand, besides saying a few words of introduction. The schedule will be completed as nearly as possible to the times allotted, and the citizens of Peterborough are promised an evening of high-class music from the four bodies of musicians.

Renew Your Subscription

Want a maid to sweep and dust? Advertise—you simply must!

WRITE A WANT AD

If inconvenient for you to call at the Examiner Office, 'phone 1600 and we will call for the advertisement and give you the cash rate, 1c per word, figure or letter first insertion, ½c. per word for subsequent insertions.

All orders in before noon to be called for will appear same day.

Classified Advertising, Cash.

Leave In Your Order for Coal for Next Winter
—AT—
New Premises
253 Hunter Street
(One Block South of Old Stand)
AND DO IT
NOW

When it can be Delivered promptly at following prices:
Lehigh Valley Egg Coal $15.50
Lehigh Valley Stove and Nut $16.00
Lehigh Valley No. 1 Pea $13.00

J. E. A. FITZGERALD
'PHONE 111.
4d-147

BELTING!
All sizes New and Second Hand Rubber Belting in Stock. Also Leather Belting and Leather Lacings for sale. Best grade Anthracite, Nut Coal in stock. Order now.
A. LOW & CO.
264 Simcoe street.
'Phone 607 N. & Hol. 1027

PLASTERERS and BRICK LAYERS ATTENTION
USE
GREY HYDRATED LIME
SAVES TIME AND MONEY
FOR SALE BY
Robert Hicks & Co Limited
266 Charlotte Street
'PHONES 47 and 48

SLABWOOD
Good Dry Slabs, cut short
$4.75 Load.
W. W. DINSDALE PHONE 153

CHINA PAINTING
Mrs. Langley McCarthy Teaches Biscoffs' New and Beautiful Work in CHINA PAINTING

FOR SALE
Cottage, containing 6 Rooms; completely furnished, with 5 Lots; situated about 3-4 mile from Burleigh Falls Hotel; ideal summer home; price reasonable, and terms to suit purchaser. Price, $2,000.00
Brick House, containing 7 Rooms, modern, large lot, situated centrally. Price $4,000.00
Brick House, containing 7 Rooms, modern except furnace, large lot, situated on Water Street, north, good terms. Price..... $3,500.00
Brick House, containing 7 Rooms, modern, large lot, with garage, centrally located, on Stewart Street near Hunter Street $6,000.00
Brick House, containing 7 Rooms, modern, new Hecla furnace, large lot, with considerable fruit bushes and garage. Price $4,000.00
For inspection and particulars, apply
J. T. O'CONNELL & CO.
136 Hunter Street
'Phones: Office 376; Residence 1338

FOR SALE
BRICK, 7 rooms, 3-piece bath, furnace, hardwood floors $3700
BRICK, 7 rooms, 3-piece bath, hardwood floors, hot water heating, sun room; easy terms, make offer $6000
FRAME, 6 rooms, 2-piece plumbing, lights and gas; good lot; best of location $2100
BRICK, 7 rooms, all modern, hot water heating; garage $3700
BRICK, 10 rooms, hardwood floors, furnace, 3-piece bath, lights and gas; large barn and shed, double lot; would make ideal duplex, central $5800
M. STOREY 180 Charlotte St Phone 1623J
Lorne Webster, Agent, Phone 1415j

BARGAINS THIS WEEK IN
Used Cars
Chevrolet Touring
Overland Touring
Star Touring
Fords (All Models)
Terms If Desired
This Is The Logical Place To Buy Your Used Car.
DUFFUS MOTOR SALES

Telephone 790 When You Want Your
PIANO ORORGAN TUNED
Player Pianos A Specialty.
All Work Guaranteed.
W. H. CUNNINGHAM,
560 Weller Street

HOME BARGAINS.
$4,200.00—Modern House in every way; fireplace, hardwood floors; convenient to city. This house is at reduced price and should be seen.
Homes at the following prices: $3,200.00, cash $300.00; $2,700.00, cash $300.00; $3,000.00, cash $200.00; $700.00, cash $100.00; $600.00, cash $100; $2,100.00, cash $200.00; $1,200.00, cash $300.00.
J. A. JEFFRIES
New listing solicited.
294 Stewart Street. 'Phone 1669J

DAVIS-THOMPSON COMPANY, LIMITED
Insurance and General Agency
433 GEORGE ST. PHONE 40

HILL, WEDDELL & HILLS
General Insurance Agency
ESTABLISHED 1887
Phone 14 124 Hunter Street West

4% INTEREST, compounded Half-Yearly, Paid on Deposits

One Dollar opens an account. Special facilities afforded Depositors for the convenient transaction of their business, and accounts are subject to cheque withdrawal.

For Sums of $100 and upwards this Company's Debentures are issued in terms of one to five years.

Bearing INTEREST Half-Yearly at - - - 5%

435-437 George Street
PETERBOROUGH

THE GUMPS—THE GRAND RALLY

When filling your husband's dinner pail, put in some sandwiches made with PARIS PATE PARIS MEAT PATE —the spicy, delicious and nutritious meat paste. He will enjoy them.

GARDEN PARTY AT HASTINGS.

The Ladies' Aid of the Hastings Methodist church will hold their annual garden party on Friday evening June 20th, on the lawn of Dr. J. H. Hess, Albert street. At 6 o'clock a baseball game between the pupils of Peterherick School of Seymour, E. A. Fairneau, teacher, and Hastings public school, Thomas Chaplain, principal. The girls of the Hastings public school will play the winners, and win the game. Music by the "Star Orchestra," and others. Come and enjoy the programme. Admission, including lunch, 25c and 15c.

THE NAME IS ITS GUARANTEE

You can't help feeling you are buying the very best in tea when you ask for RED ROSE ORANGE PEKOE TEA.

WORTH REMEMBERING.

When changing a right tire to the left side of the car the former inner side should be to the outside in its new position. This is necessary so that the tire can run in the same direction, a feature which is claimed to prolong its life. As the inner side of the tire will invariably be dirty this should be a simple way to keep the directions in mind. Also a gentle reminder to clean the tire and rim when mounted in their new position.

KITCHEN TABLE HEIGHT

The best height for a kitchen table is one which keeps the worker's arms bent at a right angle at the elbow. Most tables are too low.

HURRAH !

HERE ARE SOME MORE BARGAINS AT ROUTLY-BRAUND'S

These nice warm days gives us the desire to get our feet into some Summer Shoes and Hosiery. We have some special values to offer at ridiculous prices.

Ladies' White Shoe, 1 strap, low heel. Just the thing for house wear. Price $1.45

We also have this same Shoe for the girls, 11 to 2. Just the thing for play $1.00

White Boots, for the children, sizes 8 to 2, at the ridiculous price of 79c

Ladies' Black Dongola Pump, medium heel. Nice and cool for summer $2.98

Ladies' Chocolate 2-Button Strap, perforated toe $2.98

Ladies' Black, Grey, Brown and Nude Hose 49c

MEN, LOOK HERE!
Cool Boots and Shoes for Summer Wear

Just a few sizes of Men's Brown Canvas Boots, leather heel and sole. Sale price $2.50

3 pairs only of White Canvas Oxfords, leather heel and sole. Sale price $2.25

Just a few pairs of Palm Beach Oxfords, leather sole and heel. Quite sporty for summer wear. Sale price $2.95

Men's White Canvas Boots, leather sole and heel. Sale price ..$2.50

Brown Duck Oxfords, leather sole and heel. Just a few sizes left at $2.50

Men's White Oxfords, rubber sole and heel. A real Shoe for camping $2.50

Just 3 pairs of Men's Canvas Sport Oxfords, with leather toe-cap, also leather sole and heel ..$2.95

BOWLERS, look here! A lovely White Canvas Shoe, rubber sole, no heel, at the ridiculous price of $2.50

Routly-Braund Ltd.
174-176 CHARLOTTE STREET
"Known for Fair Dealing and Solid Values."

YOUR SPRING SUIT

To be well-dressed, your clothes must be tailored right. We are specialists in our line. Cleaning and pressing in connection.

R. R. HUTTON,
Front St. Campbellford
tu.-s.-144.

MISS OULTON

Announces that she is prepared to interest all looking for smart, up-to-the-minute headwear, at popular prices. All the latest styles are kept in stock. Call and see for yourself. Phone 371. Front Street, Campbellford.

THE EXCLUSIVE
Ladies' Wear Store
J. LOFCHY, Propr.
Also full line of Dry Goods and Children's Wear.
'Phone 388, Front St., Campbellford.
tu.-s.-144

SHOE REPAIRING

Old Shoes made like new. Power Driven Machine pu finish on our work.

ED. HENSON,
Tice St., near Methodist Church.
Campbellford
'Phone 315. t.s.-227.

RAILWAY MAIL CLERKS VOTED FOR A STRIKE

Postal Workers' Strike Had Full Effect From Midnight in Toronto

COMPLETE TIE-UP

Stewart Will Not Consider Further Meetings with Federation

TORONTO, June 20.—(Canadian Press).—At midnight last night the strike of postal workers had taken complete effect in Toronto and despite last minute efforts at conciliation there was no indication of any improvemetnt in the situation.

Shortly after eleven o'clock Toronto district railway mail clerks, with only six dissenting votes at a meeting attended by more than 70 employees decided to abandon work. Clerks leaving Toronto on late trains were ordered from their cars and today the 163 members in the district will be on strike.

Representatives present from London district informed the meeting that their membership was willing to follow the example of Toronto.

Attempts to prevent a complete tie-up were made late last evening by officers of the Federation with T. L. Church M.P., actively intervening. In long distance telephone conversations both Hon. Mr. Stewart, acting postmaster general and Hon. Mr. Murray reaffirmed the stand which the government has taken. These statements were made to Mr. Church and to B. B. Redditt, Secretary of the Federation.

No More Meetings

Hon. Mr. Stewart when possibilities of a further meeting between officers of the Federation and the cabinet was suggested to him by Mr. Redditt, was of the opinion that such a meeting would be without avail. He referred the secretary to a staement made in the house yesterday afternoon.

Misread Telegram

Much excitement arose among the officers of the federation last evening when an announcement was made to the effect that the government had decided to accept proposals made yesterday afternoon by the employees. The statement was reported to have arisen through misreading a telegram sent by G. R. Jackson, Dominion president of federation for one said to be from Hon. Mr. Stewart. T. L. Church M.P., together with officers of the Dominion Executive immediately telephoned to Ottawa seeking confirmation but were bitterly disappointed.

Hamilton Men Return

HAMILTON, June 20.— (Canadian Press). Hamilton's striking postal employees voted to return to work shortly before midnight last night when J. E. Archer, secretary of the Canadian Federation of Postal Employees, informed the workers at a mass meeting held in the Labor Temple that the government had admitted in writing that postal salaries as recommended by the civil service commission were totally inadequate The night staff left the meeting to return to work at the Post Office.

When John A. Webber, was interviewed the Post Office immediately following the decision, Mr. Webber confirmed the mens' announcement that the strike was over.

"The men have accepted unconditionally," said Mr. Webber. It was further announced that all the men who left their jobs were to be reinstated. The strike breakers, who took yesterday's mail will be informed in the morning that their services are no longer required.

That the Government would introduce legislation immediately to reopen the whole salary question, was the announcement made by Mr. Archer to the meeting. The request was made by the postal employees and the men are quite satisfied with the action taken.

SASKATOON, June 20. — W. H. Smith, secretary of the local postal group of amalgamated civil servants association, stated last night that his men had voted against a strike, and were standing to their decision.

REGINA, June 20. — Charles Gardner, general secretary of the amalgamated civil servants last night adhered to the opinion that there would be no postal strike in western Canada. In the meantime the local Regina situation remains undefined as neither local branch of the A.C.S. nor its executive have held a meeting. It is predicted however that a general meeting of the local will be called some time during the next few days to consider the situation.

Representative members of the various branches of the service here are virtually unanimous that the Regina men will remain at their posts.

THE RAILWAYMEN.

OTTAWA, June 20. — Rumors that an order had been issued to the members of the Brotherhood of Railway Employees to refuse to handle government mail, in the course of the strike of the postal employees, were denied by A. R. Moser, the president of the Brotherhood. He stated that he had issued a suggestion to the railway officials that the railway employees should not be asked to act in place of striking postal employees, or in other words to act as strikebreakers.

ORLAND DEFEATED HASTINGS OUTFIT

Closest Game of the Season Took Place With Orland Winning by the Score of 4 to 3.

ORLAND, June 20.—The closest game of the season in this League was played here between Hastings and the home team, the latter winning by the small margin of one.

Herrington pitched a wonderful game, but was up against a formidable array of batters, having only four strikeouts added to his string of scalps. He walked Houlihan once, and hit no batters, which was evidence of his good control.

Scriver caught a good game, but got into a mixup with Downs at the plate, and then held the ball too long, finally making a wild throw to first, letting in two runs in the fifth.

The visitors made a nice double and did it very deliberately, Herrington to Cruickshanks to Steveson.

Ingalls, though a little wild at times, pitched as good a game as his opponent. It was a battle royal between southpaws.

He had six strikeouts to his credit and was debited with three men hit and one man walked.

Samis came into the limelight with a running jump, spearing with one hand a liner off Cruickshank's bat, heading off two runs and retiring the visitors.

Another feature for the home team was the remarkable record of Moran, who made four safe hits in four times to bat, and one was a two-bagger. Downs and Way also made two baggers.

During the fourth inning Hastings disputed the close decision of Umpire Cowan on first. It was hard to say just which was right, but Umpire Cowan had the satisfaction of having Mr. Hayes, of Toronto, who was a stranger to both teams, and who took the task for the balance of the game, saying he would have given the same decision. Umpire Wellman was good, and won the approval of both teams by his fair decisions. This finishes these teams for the series, the honors being divided equal.

The teams:

Orland—Ingalls p, Downs c, Way 1b, Houlihan 2b, Mulhall 3b, Samis and Belford ss, Beatty and Zufelt rf, Moran lf, Dawson cf, Samis and Zufelt subs.

Hastings—Herrington p, Scriver c, Steveson 1b, Cruickshanks 2b, D. LeMoire 3b, Collins ss, Lambert rf, P. LeMoire lf, Keogan cf, Clark sub.

By innings—

Orland .. .. 10102000—4
Hastings .. .. 20001000—3

Umpires — Wellman, Cowan and Hays.

DEMANDS ACTION IN DEVELOPMENT

Motion in Senate Urges Need of Immediate Action in St. Lawrence Plan.

OTTAWA, June 20 (Canadian Press). — Hon. J. D. Reid, former Minister of Railways, moved a resolution in the Senate yesterday asking that immediate action be taken by the Government of Canada in the negotiations with the United States for the development of the St. Lawrence Waterway.

He pointed out that this could not be an entirely Canadian project, as under a treaty with the United States that country had the same right in the use of our canals and the St. Lawrence Waterway as ourselves.

Under these circumstances, he could not see why we should pay the cost of the development of this waterway and the United States have the same right of use. He felt that in the interest of Canada this channel should be immediately completed.

Debate on the motion was adjourned.

THE KIDDIES JUST LOVE PIES OR PUDDINGS MADE WITH DU-KO
IT'S ECONOMICAL TOO
THREE FLAVORS
ASK YOUR GROCER
MADE IN CANADA BY
DOUGLAS & COMPANY
NAPANEE, ONT.

POSTAL WORKERS

(Continued from page 1.)

duty last night immediately reported at the post office.

As regards the postal clerks, it was stated by D. McLarty, secretary of the Ottawa branch of the Postal Clerks' Association, that a meeting was held in the basement of the Post Office.

No vote was taken either way, and the understanding was that it would be left to each individual to decide for himself what his course of action should be.

Fred D. Taylor, secretary of the local branch of the postal porters, announced that the porters had decided they would strike if the other branches did, and if not, they would not.

F. C. Carruthers, secretary of the local branch of the Railway Mail Clerks' Association, announced that the railway mail clerks would NOT strike in the Ottawa district.

STRIKERS REPLACED.

MONTREAL, June 20 (Canadian Press). — The tie-up in the local postal service was complete at five o'clock yesterday afternoon, the walk-out of postal servants being complete.

At four o'clock a crowd of about fifty applicants for positions was gathered outside the office of V. Gaudet, who later yesterday afternoon announced that more than that number had been hired to replace the strikers.

He said he expected to have things running smoothly.

BONAVENTURE DESERTED.

MONTREAL, June 20 (Canadian Press). — The postal handlers at Bonaventure decided at 4 o'clock yesterday to go out on strike in sympathy with their fellow postal employees, leaving the despatch and receipt of mail bags for trains paralysed from 5 p.m. onwards.

The morning staff was reported to have been instructed not to report.

At the Windsor (C) Station everything was reported normal.

TRICKLING BACK TO WORK.

KINGSTON, Ont., June 20 (Canadian Press). — Yesterday afternoon several of the striking postal clerks returned to work, while at three o'clock there were ten letter carriers on the scene ready to work.

It was expected at the post office that the bulk of the employees would be back at work.

The strikers held a meeting in the Labour Hall at two o'clock, but nothing was given out as to the decisions arrived at.

Postmaster Stewart took a load of mail at noon to the outer station and deposited it on the trains going east and west.

BUSINESS AS USUAL.

ST. JOHN, N.B., June 20 (Canadian Press). — "Business as usual" was the rule at tS. John Post Office yesterday, and all the clerks and letter carriers were at their posts.

MOOSE JAW AWAITS ADVICE.

MOOSE JAW, Sask., June 20 (Canadian Press). — Postal clerks have received instructions from the headqdarters of their union at Regina to stay on the job pending further advices.

The union in question is the Amalgamated Civil Servants of Canada, and its jurisdiction extends from Sault Ste. Marie to Vancouver.

Railway mail clerks and mail carriers are still performing their duties and awaiting advice from the respective unions.

CALGARY STAYS AT WORK.

CALGARY, Alta., June 20 (Canadian Press).—Local postal workers at a meeting held here yesterday afternoon reached a decision not to participate in the strike called from Toronto.

SASKATOON CALLS CANNY.

SASKATOON, Sask., June 20 (Canadian Press). — Sunday's strike ballot among the postal workers here was 65 to 25 against a walk-out, it was learned yesterday.

Employees in all branches of the service stated disinclinations to follow the lead of the East.

"There are 16,000 former British postal employees in Canada to-day ready to step into our jobs," said one union official.

UTIMATUM ACCEPTED.

ST. CATHARINES, Ont., June 20 (Canadian Press). — After being on strike since early morning, the local mail clerks returned to work late yesterday afternoon after they were lectured by Postmaster Carlisle, and given until four o'clock to return or their jobs would be thrown open to others.

There was no delivery yesterday, but it is expected that the delivery men will return to-day.

VANCOUVER MEN WORKING.

VANCOUVER, B.C., June 20 (Canadian Press). — Postal employees in this city are working as usual. A meeting has been called when the situation will be considered.

LETHBRIDGE FULLY MANNED.

LETHBRIDGE, Alta., June 20 (Canadian Press). — No vote on the wage dispute has yet been taken by the local postal employees, and yesterday all branches of the service were fully manned. Union men say the men are likely to remain at work unless the strike is declared Dominion-wide.

VICTORIA OPERATING.

VICTORIA, B.C., June 20 (Canadian Press). — Every branch of the postal service in this city was operating yesterday as usual, and nothing definite could be learned as to whether or not the men would walk out.

PORT ARTHUR PEEVED.

PORT ARTHUR (Ont.) June 20 (Canadian Press). — As a result of general dissatisfaction among postal workers here because of premature walk-outs in the East, the local branch may not go out.

EDMONTON THINKS IT OVER.

EDMONTON, June 20 (Canadian PressPress). — Postal workers here are continuing their duties, but it is understood an important meeting is called, when the strike question will be fully discussed.

REGINA CARRY ON.

REGINA, June 20 (Canadian Press). — There are no developments in connection with the postal workers here. Not a man has gone out on strike, and no statement has been issued by the Western headquarters of the men.

WINNIPEG STILL WORKS.

WINNIPEG, June 20 (Canadian Press). — Officials here of the postal workers' organisations declared yesterday afternoon that there would be no strike of the postal employees in Winnipeg. T. J. Kneeborne, secretary of the Railway Mail Clerks' Association said he had no request from the East to call out his men.

MAIL CLERKS AT WORK.

MONTREAL, June 20 (Canadian Press).—Shortly before seven o'clock last night it was declared at the four railway terminals of the city that all trains had carried their mails as usual, and that the regular crews would take out other trains scheduled to depart last night.

The situation in Montreal is vague, for statements of the officials of the Railway Mail Clerks' Union were definitely that the mail clerks would strike at six o'clock last night.

Efforts to replace the men already on strike in the general offices continue, and Postmaster Gandet announces that he has already engaged 150 men.

CO-OPERATION IS URGED

(Continued from page 1)

of marketing wheat by the farmer, he referred to the method pursued by the buyer, who always spoke in a pessimistic manner of prospects, and advised the farmer to take the price offered before quotations went lower. Following this method out with other farmers, the consequence was that the whole wheat produced in a district would be disposed of at a low price, because each farmer was afraid he would not get rid of his wheat before everybody else had disposed of their supply.

Two things must be remembered, Mr. Martin asserted; first—the creation of a demand; second—the elimination of competition in the marketing of farm produce. The farmer of Canada had created a demand for his wheat. In the past year the United States had purchased twenty million bushels of Canadian wheat to mix with their own, in order to compete with Number One Canadian Hard. "The United States must have our wheat to raise their grade, while we stand idly by and allow the world to think that they are growing as good wheat as ours when they are not doing any such thing. But, although we have created the demand, we have not eliminated competition in selling."

Dairy Products.

"The Ontario markets used to fix the price for the world's cheese," said the speaker. "Now New Zealand does it. They came over to Ontario about twenty-six or twenty-seven years ago and took seven of our best cheesemakers from Ontario to New Zealand, and they have built up a trade that has cut out our Ontario cheese. Their cheese is sold through one co-operative selling agency, and sold according to grade. We have always sold our product to the man who grades it for us, which means that it is to the buyer's interest, when grading, to grade it down. We farmers have never known, until we sold co-operatively, the real value of a single thing that we produced. The business man, when buying from us, has used our lack of knowledge for his own benefit. I don't blame him. That is only human nature, and it is the way that we farmers deal with one another."

"Now cheese passes through the hands of an independant grader, and we know what kind of cheese we have to sell." Mr. Martin referred to a meeting where cheese sold co-operatively, and graded into four grades, had eighty bids made for the total supply—a thing unheard of on the ordinary cheese board. The fact that there was only one seller and twenty-three buyers eliminated the usual competition by sellers to get rid of their product.

"Competition in selling breaks the market."

Mr. Martin spoke of a request received some years ago from Co-operative people in England, wanting to do business in cheese directly with Canadian Co-operative agencies. Their request had to be refused, because the Co-operative Company could not risk offending the exporters on this side. "If we had real co-operation from the sellers, if we knew that we could have depended on their loyalty in dealing with us. We could have gone ahead dealt directly id this manner; but we didn't, and so that chance slipped away from us."

Mr. Martin quoted the example of a cattle brander in the Woodstock district who wanted $90 for a cow, was offered $80, and got $99 when he sold the animal to the Co-operative Company, proving conclusively to the owner that his long experience in marketing marketing cattle still left him wide of the real value of such an animal by a margin of $9.

Regarding Fruit Markets.

Speaking of fruits, Mr. Martin instanced the sale of British Columbia apples in Ontario at $3.20 a box. These apples, grown in a province whose fruit district land brought $300 an acre, and shipped a distance of three thousand miles, had such an extensive market because ninety per cent. of the fruit-growers of British Columbia had signed up to sell their products through one co-operative company for a period of five years. And yet, in competition with Western apples, Ontario fruit had taken seventeen out of twenty-one prizes; and, las MM twenty-one prizes, and, last year, the the McIntosh Red of Ontario was declared by British judges to be the most delicious dessert apple in th world.

When Canadian producers started selling wool co-operatively, leading textile journals declared the foolishness of the move, but contrary opinions were expressed by the same journals when it was found that the system was a success. "We created a demand for our wool by grading it, and not trying to sell to the mills wool that they will never use."

An instance of carelessness in handling wool was given in the case of the man who bound his product with binder twine and thought it quite good enough for the purpose. This binder twine, said Mr. Martin, creates a nap which sticks to the wool, and later creates a spotted color when the wool is dyed. "That shows the indifference of many farmers to their own betterment."

Live Stock Selling.

Shipments in co-operative live stock marketing had increased last year over the year before to the extent of fifteen trainloads, or about 595 cars, which was an encouraging fzctor, said Mr. Martin. An instance of efficient methods in the co-operative company's handling of stock was given in the diverting of about eighteen cars of hogs away from the Toronto market at a time last year when congestion was sending the price down. "By diverting these cars we saved farmers half a cent a pound on all hogs marketed in Ontario during that week."

The Egg Pool.

"The egg pool was started," said the speaker, "so that we might participate in the benefit of having eggs to sell when the price is high." Mr. Martin asserted that the pool had been instrumental this spring in halfing a falling market, when, by relieving a congested market, the price of eggs was raised from 18 cents a dozen to 26 and 28 cents.

It had also, he asserted, been of great benefit in eliminating the bad egg, and improving the quality of the product. When the pool began, seventy or eighty per cent of the eggs were Number Ones. A recent survey of one circle of fifty-one farmers showed a total of 642½ dozen eggs. Of these, 98½% were extras and firsts, 10 dozen were Number Twos, and there was one bad egg. "The times have passed when poor eggs will get by. The farmer has to produce good quality eggs, and gets paid for them accordingly."

Woodstock farmers who send over two cases of eggs on trial to England had started a demand for Canadian eggs in that country which was increasing in volume.

In conclusion, reiterating his plea for more interest in co-operative methods of marketing, Mr. Martin said: "We have found out that if we expect to take anything out we must put something in."

Mrs. F. Webster.

The address by Mrs. Webster was along on inspirational lines. Beginning and concluding with quotations of optimistic poetry, Mrs. Webster emphasized the need of constructive work and lack of destructive criticism, which had been a fault of the farmers' movement, she declared.

The need of more interest in and reading up of current events was also stressed; also the necessity for the right sort of leaders. The home should be open to the boys and girls, instead of allowing them to seek their entertainment elsewhere. "We have boys and girls in the towns that are as good as the boys and girls of the country, but, as a class, they are not as good."

Speaking of the coming plebescite on the O.T.A., Mrs. Webster pleaded with her audience to adhere firmly to the principles of the U.F.O. party, one of the planks of whose platform had been the prohibition of the manufacture, import and sale of intoxicating liquor. "The fight will be in the rural districts," said the lady, referring to the futility of the attitude of "letting George do it," and speaking of the influence exercised by each individual, "the influence which begins with our birth, goes with us through life, clings to us in death and reaches into eternity."

Rev. Mr. McConnachie.

Rev. A. H. McConnachie, speaking briefly, thanked both visitors for their serious and thoughtful addresses, and expressed his enthusiastic belief in the principles of the co-operative system of marketing farm produce. He said that, while farmers represented the largest body of industrial workers, they were the most poorly organized of workers. "Your are working in isolation on the farms, and your desperate need is for co-operation. The lack of it results in your being flayed by every Tom, Dick and Harry that comes along."

Mr. McConnachie expressed regret that farmers five years ago, instead of entering politics, had not specialized in co-operative selling, leaving their entrance into the political arena until such time as they were commercially powerful enough to make a successful bid for political honors.

He also announced the holding of U.F.O. Sunday on Sunday next, when the junior band of the Salvation Army will be in attendance.

Three interesting games, one of softball, and two games by men's teams, were played, particulars of which appear on the sport page of this issue.

By cutting Scotland in two with a canal from the Firth of Clyde to the Firth of Forth, it is proposed to cut steamship routes from America to northern European ports several hundred miles.

A road-construction crew between Yakima and Ellensburg, Washington, has been killing hundreds of rattlesnakes daily.

Steinmetz, the late electrical wizard, prophesied that people will not work more than four hours a day a hundred years from now.

Miss O. S. Allen's Tested Recipes

No. 177

Apple Sauce Cake

(Miss Allen pronounces this the best apple sauce cake she has ever made. It will keep well)

½ cupful Crisco
1 cupful sugar
1 egg
4 tablespoonfuls hot water
2½ cupfuls flour
1½ cupfuls thick apple sauce
2 teaspoonfuls soda
1 cupful raisins (or dates)
½ cupful hickory nuts
spices to taste

Cream sugar and Crisco, add egg, beat well. Stir in apple sauce, and soda dissolved in hot water. Add flour and last floured raisins and nuts. Bake in loaves.

CRISCO
Made in Canada

For light, tender cakes
For digestible and flaky pastry
For crisp, digestible fried foods

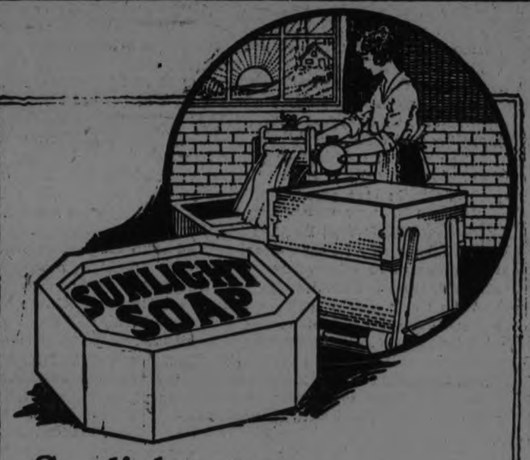

Sunlight—for your Washing Machine

A WASHING machine is made to wash your clothes without rubbing or boiling — and it succeeds just in proportion to the value of the soap you use.

Sunlight Soap dissolves quickly and completely in hot water and works up into an abundant suds. This is very necessary so that its rich cleansing ingredients may search through and through the meshes of the clothes and dissolve the dirt and soil spots. Then, when rinsing comes, all dirt and soapy matter runs entirely away, leaving your clothes sweet, fresh and snowy clean.

The pure lather of Sunlight Soap cleanses the clothes naturally, *not* chemically. The $5,000 Guarantee of Purity is stamped on every tablet of Sunlight Soap.

Pare half a cake of Sunlight into hot water in your machine and stir into generous suds. Put in the clothes and operate the machine—your clothes will be clean.

LEVER BROTHERS LIMITED
TORONTO 5919

McNabb's

NEWEST FROCKS

For Every Summer Occasion at Prices That Are Obviously Low

A special selection of styles from a big variety of summer modes. Each one is exceptional for the price. Each is outstanding as to style and quality.

The collection comprises, Embroidered and Persian Printed Voiles, Cotton Crepes, Ratines and Linens.

A Decidedly Interesting Showing

$7.95 - $10.95
$12.95-$14.95

GINGHAM DRESSES
$3.95

Varied enough in their lines and colorings to smartly meet all needs.
SIZES TO 46

The J. A. McNABB Co., LTD. PHONE 395
EASTERN ONTARIO CHAIN OF LADIES' AND MISSES' READY-TO-WEAR STORES
PETERBORO - BELLEVILLE - KINGSTON - BROCKVILLE

The Evening Examiner

PHONES—Editorial 1601. Business office, 1600. Private Branch Exchange to all Departments.

The Examiner is a member of the Audit Bureau of Circulation.

The Daily Examiner, published every lawful evening, by The Peterborough Examiner, Limited. Office, 419 George street. $6.00 per year, delivered in city; out-of-town subscribers, by mail, $4.80 a year.

The Weekly Examiner, published every Thursday. Subscription price $1.50 a year.

U. S. REPRESENTATIVES.

Special U. S. Representatives—W. H. Stockwell, 629 People's Gas Building, Chicago, Ill.

New York—Chas. F. Miller, 225 Fifth Avenue.

Advertising Rates on application.

R. M. GLOVER, Managing Director.

FRIDAY, JUNE 20, 1924.

CANADA GETTING HER STRIDE.

The Examiner said the other day that Canadians should be broadcasting messages of optimism, and every day supplies new evidence in support of such a statement.

Official figures from Ottawa show that Canada piled up a favourable trade balance in May of nearly $32,000,000.

The reinforcements from the granaries of the West turned the tide for the increase of over $30,000,000 in the exports last month is explained by the fact that there has been an outward movement of the remainder of last year's prairie grain crop.

The trade figures are encouraging.

The exports for May totalled $104,150,715, while the same month last year showed only $74,814,544. At the same time the imports showed a decrease of $12,000,000.

During the twelve months ending May 31 of this year Canada's exports reached a grand total of $1,009,715,880, as compared with $958,844,577 in the preceding twelve months.

The Land of the Maple is getting its stride.

Sir John Aird's period of "unprecedented prosperity" may be even nearer than most people think.

WHEN THE PUBLIC IS HIT.

Whatever may be the general opinion as to the reasonableness or otherwise of the postal workers' demands, there is undoubtedly a very strong feeling that the public should not be called upon to suffer inconvenience and loss because of the failure of the Civil Service Commission to satisfy the workers.

In all public utility positions, the Examiner believes, there should be included in the contract of employment a clause calling for the submission of disputes over wages and working conditions to arbitration.

All employees in public utility departments, whether Federal, Provincial or municipal, should, as a condition of their employment, promise to refuse to strike and to abide by the decision of an independent arbitration board when disagreements may arise.

The workers should have a right to air their grievances, they should be properly paid and have proper working conditions, they should have the right to appeal to arbitration, but when they go further than that and demoralize the business of and inconvenience the population of the whole country they are going further than is fair to the people generally.

The Examiner has more than once declared in favour of a non-strike clause in all contracts of employment for public utility workers, and the walk-out of the postal employees only strengthens the conviction that the public whose servants are such employees should be protected by such a condition.

SAFETY FIRST.

Mr. W. D. Robb, Vice-President of the Canadian National Railways, was one of the speakers at the Belleville U. E. L. celebration this week, and in the course of his address gave a very solemn warning to automobile drivers who try to race across a railway crossing in front of a train.

"I doubt," said the C. N. R. Vice-President, "if there is a motorist living able to estimate accurately the speed of a train when he is approaching a crossing at an angle. If he should succeed in this respect he will probably overlook the speed of his own automobile. The moment at which the crossing is reached is the sum of two speeds, that of the automobile and that of the train, and it is the failure to complete this mathematical problem which brings the inevitable tragedy at the railway crossing."

That is sound advice from an expert and should be heeded.

It is a risky game trying to judge this speed of two fast moving objects, when a failure to judge correctly means the death of the man who is making the attempt.

The minute or so the motorist has to wait for a train to pass means nothing so far as time goes, but everything when it is considered that it often stands for the difference between life and death.

Mr. Robb did well to take advantage of the Belleville celebration to place before a large crowd of people this important little lesson in safety first principles.

That it is needed the record of level crossing fatalities supplies only too convincing evidence.

THE SOUTH AFRICAN ELECTIONS.

The majority of Canadians have heard with regret the news that General Smuts' campaign in South Africa has been unsuccessful, and that his party will be unable to carry on the duties of government.

General Smuts has laboured so faithfully for a better understanding between Briton and Boer, and for a closer union of South Africa with the Empire that the realization that he has been rejected by the electors comes as a distinct shock.

The verdict, however, has not the significance that it might have had several years ago.

The triumph of the Nationalists does not interfere with the relations between South Africa and the Empire, and may be accepted largely as due to economic grounds.

It was necessary for the Nationalist leaders to scrap their republican plans in order to hold the allegiance of the Labour Party, the majority of whom are British and staunch in their loyalty to the Empire.

The campaign, therefore, did not hinge upon the possible severance of South Africa from the commonwealth of British nations, and while naturally the republican feeling will be bolstered up by the defeat of Smuts, there is, according to political observers closely in touch with the conditions, no reason to worry about South Africa's future as a member of the Empire.

Nevertheless Canadians will regret the defeat of General Smuts, and will hope that ere long he'll be back in the saddle again.

Belleville has succeeded in proving that a celebration can be made a success even in these modern days.

WHY THE FARMERS ORGANIZE.

The appearance of Hon. E. C. Drury at Pond Mills a few days ago, and his reference to various farm organizations, has given some of the newspapers in the Province a chance to have another fling at the Farmer Government in Ontario.

The U. F. O. Government in Ontario was not a perfect governing body. Unfortunately, we have not reached that stage in any department of endeavor. It was exclusive in its membership, and was open to criticism on that score. Some of its Ministers left records that will have to be justified before the courts. The charge is levelled at them that once in office they forgot the people who sent them there, and became obsessed with the idea of looking after their own interests. The future will tell to what extent those charges have been substantiated.

But the farmers' entrance into the field of practical politics was something more than that. It was the move on the part of the farmers themselves to focus attention on their situation as a class. That is why it was easy for them, to use a phrase much in evidence at the time, to feel the sense of class consciousness. They had the same problem. The farmers in Middlesex or Lambton had to meet the same baffling conditions as farmers in central or eastern Ontario, some hundreds of miles away.

That is why the farmer movement deserved more consideration at the hands of the public and through the columns of the press than an ordinary political upheaval. It was purely an effort to right very apparent wrongs, and it did not aim at inflicting a hardship on any other class in the community.

The fact that the conditions which called the U. F. O. into existence have not been set right can mean only one thing, and that is that the agitation will have to continue. The farmers have tried co-operative action, and they have proved the bona fides of their intention by sinking their own money in many of these schemes. Unfortunately, there has been a confusion of effort through the attempt in many cases to sell to the farmers rather than centralizing in an attempt to create an agency to dispose of farm produce to advantage.

It is easy enough to sit back and criticize, and Hon. E. C. Drury has had his full share of criticism. He made his contribution to the effort to right the wrongs that have seized the farmers of Ontario; he had no ulterior motive in so doing. He was called in to head up a Government that came into power on a few days' notice, and he had to work with the material at hand.

It is no reflection upon the ex-Premier or the U. F. O. movement that it failed to do for the farmers of Ontario what its sponsors had hoped for. There were wrong conditions to be remedied, and many of these conditions remain as unfavorable as they were; in fact, some of them are even more aggravated. There is still plenty of reason for the existence in even a more efficient and determined form of the farmers' organization.—London Advertiser.

BANDITRY AS AN ORGANIZED BUSINESS

The robbery of a Chicago, Milwaukee and St. Paul mail and express train by four carloads of armed bandits, and the taking of mail valued at two millions of dollars, shows how close rascality has come to being a highly organized and very renumerative piece of business.

The idea of recognizing robbery as an organized business is not pleasing, but for the moment it commands that standing by reason of the detail that was perfected for the robbery of one of the richest trains on the American continent.

Four loads of armed men in fast motor cars waited at a spot where the train was to cross a country road. Armed men had taken possession of the engine crew shorty after leaving Chicago, and the train stopped exactly where the robbers wanted it stopped.

Messengers and clerks in cars containing the desired bags extinguished the light, and refused to open the barred doors. The bandits had anticipated all this, and they did not even blow the doors open or knock them in. Gas bombs were thrown, through the windows, and the men on the inside were forced to escape or die.

Every known appliance that science has invented has been seized upon by the man who wants to break the law.

The officer of the law has no more chance in using destructive or protective methods or machinery than the bandits.

If the forces of the law buy a gun the robber can buy a gun; if the custodians of wealth, as represented in this case by the mail clerks on the train shut and lock the door on him the robber can hurl his gas bombs and make it necessary to open the door and probably the windows. As long as he has money the robber can be just as well equipped as the officer of the law. The only difference is that the police have access to a larger fund.

The law makes it very easy for those who want to fight it to arm themselves for the fray. It legalizes the sale of weapons. It maintains a great postal service that is used to distribute them.

It is possible for a bandit to use all these agencies, sanctioned by the law and maintained by the people, to arm himself to defy and possibly defeat the purpose of the law.

Banditry of a size practiced in the latest Chicago case brings the business into a new field. It is no longer a case of a man sneaking up a back alley, but the deliberate equipping of twenty or more men with all the machinery and deviltry they can command.

It is a humiliating thing that it is possible to so thoroughly tie up in a knot a whole train, with 70 clerks, all armed, rob it and put its treasures through a sieve, and ride off into the night. There is something lacking. If it has developed into a battle of wits, armament being equal, then the robbers have better brains than the forces of law and order.

Each few days sees lawlessness becoming a little bolder, a little more daring. Each success provides a reason for the next attempt. Law in United States is having the clenched fist of banditry shoved right close against its chin, and it has got to strike back faster than it has ever done before.—London Advertiser.

EDITORIAL NOTES AND COMMENT.

Premier King went to Yale University to get his letters—but the people at home have to wait for theirs.

A lot of people will find a silver lining in the postal strike cloud by reason of the fact that bills are not coming in as fast as usual.

A Kingston woman celebrated her 100th birthday the other day. A century is a long time to live—especially in Kingston.

This Continent, says the Globe, will have to choose between civilization and the carrying of concealed weapons. It becomes evident that we cannot have both.

RADIO PROGRAMS

FRIDAY, JUNE 20.
(Eastern Daylight Saving Time)

WEAF, NEW YORK—492.
6.00 p.m.—WaldorfAstoria dinner music.
7.30 p.m.—"Vacation Objective" by Dr. L. Welzmiller.
7.45 p.m.—Minnie Wasserman, piano.
8.00 p.m.—The Happiness Boys.
8.30 p.m.—Story by K. Bevier.
8.40 p.m.—Helen Larkin, soprano; Ethel Sherrie, violin.
9.00 p.m.—Astor Dance Orchestra.
9.30 p.m.—"Coffee as a Flavor," by Elizabeth Bohn.
9.40-10.00 p.m.—Astor Dance Orchestra.

WJY, NEW YORK—405.
8.30 p.m.—Overture.
8.35 p.m.—Prologue.
8.40 p.m.—Episode I: Jass (Xylophone—Hennessey Orchestra).
9.00 p.m.—Episode II: "A Sing-Song." "The Dixie Artists" (Bernard and Robinson)
9.30 p.m.—Episode III: "Three Miles Up," by Andrea Peyree, holder of World's Flying Altitude Record for Women Flyers.
9.45 p.m.—Episode IV: "Popular Melodies"—Koty and Abram.
10.15 p.m.—Episode V: J. Andrew White.
10.30 p.m.—Episode VI; Jazz.

WOO, PHILADELPHIA—509.
7.30 p.m.—Orchestra; sport results; police reports.
8.30 p.m.—Vocal and instrumental solos.
9.30 p.m.—Organ recital.
10.00 p.m.—Dance music.
10.55 p.m.—Time signals; weather.
11.03 p.m.—Dance music.

WBZ, SPRINGFIELD, MASS.—337.
7.00 p.m.—Baseball results; market reports; story; book review.
7.30 p.m.—Bedtime story.
10.00 p.m.—Vocal and instrumental concert.
11.00 p.m.—WBZ Trio; Mrs. C. Weston, soprano.

WGI, MEDFORD, MASS.—360.
7.00 p.m.—Big Brothers Club meeting.
7.30 p.m.—Selected verses by Charles L. Wagner; Red Cross health talk; piano selections; musicale; weather report; time signals.

WGY, SCHENECTADY—380
6.30 p.m.—Children's program.
7.00 p.m.—Sunday school lesson.
8.35 p.m.—Health talk.
8.40 p.m.—Baseball results.
8.45 p.m.—Mediterranean travelogue by James Leary; orchestra; vocal solos.
11.30 p.m.—Paramount Orchestra; vocal solos.

WGR, BUFFALO—319.
6.30 p.m.—Dance orchestra.
7.30 p.m.—News; daily reports; baseball scores.
9.00 p.m.—Musical program.
11.00 p.m.—Supper music.
11.45 p.m.—Weather forecast.

KDKA, PITTSBURGH—326
6.30 p.m.—Organ recital.
7.00 p.m.—Baseball scores; music.
7.30 p.m.—Bedtime story.
7.45 p.m.—Travel talk.
8.00 p.m.—Baseball scores.
8.30 p.m.—Address.
8.40 p.m.—Market reports.
9.00 p.m.—Serenaders Orchestra.
10.55 p.m.—Time signals; weather forecast; baseball scores.

WJAX, CLEVELAND—390.
7.30 p.m.—Special program.

WTAM, CLEVELAND—390.
7.00-8.30 p.m.—Dinner concert; baseball scores.

WCX, DETROIT—517.
7.00 p.m.—Dinner concert; baseball scores.
8.00 p.m.—Musical program.

WHAS, LOUISVILLE—400.
9.30-11.00 p.m.—Concert program; vocal solos; news; baseball scores; Standard Time announced at 11 o'clock.

KYW, CHICAGO—536.
6.45 p.m.—Bedtime story.
7.00-7.30 p.m.—Dinner concert.
9.00 p.m.-12.30 a.m.—Midnight revue; news every half hour.

WOC, DAVENPORT, IOWA—484.
7.30 p.m.—Sandman's visit.
7.50 p.m.—Sport news; weather forecast.
9.00 p.m.—Musical program.
10.00 p.m.—Weekly road bulletin.

KSD, ST. LOUIS—546.
10.00 p.m.—Silverman's Orchestra.

WMC, MEMPHIS—500.
10.30 p.m.—Musical program.
1.00 a.m.—Idlewild Orchestra.

WOS, JEFFERSON CITY—441
10.00 p.m.—Address; music.

WDAF, KANSAS CITY—411.
10.00 p.m.—Minstrels; orchestra.
1.45— a.m.—Plantation Players.

A THOUGHT

FRIENDS.

My friends are the birds and the singing grass;
The droning bees and the winds that pass;
The lisping leaves and the trembling trees
Lifting their arms to God's mysteries;
The dandelion whose gleaming gold
Is sunshine scattered upon the wold;
Lilacs, sweet at the fall of dew;
Mignonette and the wild rose, too;
Drifting clouds and the sun and moon
The wan stars singing an age-old tune
The winding path and the shadowy place;
The cool rain falling upon my face;
But folks are far too wise to see,
They think I am lonely—and pity me!
—Edgar Daniel Kramer.

VOTE OF CONFIDENCE

PARIS, June 20. — (Canadian Press).—The Chamber of Deputies last night voted confidence in Premier Herriot, in connection with the declaration of the new government. The vote was 313 to 236.

Best of all Fly Killers 10c per Packet at all Druggists, Grocers and General Stores

CATTLE, GRAIN AND PRODUCE

Peterboro—Toronto—Montreal
Winnipeg

RETAIL.

Fruit.

Bananas, 30-50c doz.; California oranges, 25c to 70c; grape fruit, 2 to 6 for 25 cents; lemons, 30c to 40c per dozen; apples, 25-90c peck; Malaga grapes, 40c lb.; pineapples, 18-30c $1.75-$2.50 per doz strawberries, 20-35c box; cranberries, 20-25c qt.; dates, 13c lb.; Fard dates, 30c lb.; figs, 15c50c lb.; canteloupe, 30-40c; cherries, 60-75c lb.; apricots and plums, 20c dozen; peaches, 30c doz.

Vegetables.

Potatoes, 45c peck, $2.50 bag; new potatoes, 90c peck, 20c meas.; new beets, 15-2 for 25c bunch; new carrots, 15c bunch; cook. onions, 3lb. for 25c; Spanish onions, 15c lb.; green onions, 5-10c bunch; Bermuda onions, 3 lbs. 25c; new cabbage, 3 for 25c; leaf lettuce, 5c; Hamilton leaf lettuce, 15-20c; head lettuce, 20-25c; endive, 10-20c; celery, 20-25c; parsley, 5c; watercress, 5c; cucumbers, 10c-20c; tomatoes, 25-50c pound; Florida peppers, 10-15c each; radishes, 5c bunch; horseradish, 2 bunches 25c; spinach, 20c lb; mushrooms, $1.25 lb.; rhubarb, 5c bunch; Lima beans, 2lb. 25c; dried beans, 2lb. 15c; dried peas, 13c lb.; string beans, 20c lb.; asparagus, 15c bunch; green peas, 15c qt.

Nuts.

Walnuts, 25c-30c lb.; Brazil nuts, 25-30c lb.; chestnuts, 30-25c lb.; almonds, 25c lb.; shelled almonds, 40-80c lb.; cocoanuts, 10-15c each.

Dairy Products.

Butter, creamery, 34c-38c lb.; dairy, 28-32c lb.; baking, 25c lb.; lard, 18-22c lb.; shortening, 16-18c lb.

Cheese—New, 22-25c lb.; September make, 28-30c lb.

Eggs—25-28c doz.

Honey.

Comb, dark and light, 20-25c; mixed, 59c for 5 lbs.; clover, 5 and 10 lbs., 69c and $1.35.

Fish.

Salmon, red, 20-25c lb.; pink, 20c; salmon trout, 24c; salmon smacks, 35c; white fish, 20-22c; halibut, 35c; smelts, 15-35c; plaice, 2 lbs. 20c; haddies, 18-20c; boneless, 25c; fillets, 25c; kippered herring, 20c; salt herring, 45-75c doz; sea herring, 10c lb.; fresh herring, 3 lbs. 25c; fillet mackerel, 2 lbs. 35c; ciscoes, 25c lb.; boned cod, 20c lb.; oysters, $1.50 qt.

Meatr

Beef, 8-30c lb.; veal, 12-30c; lamb, 15-30c; mutton, 10-25c lb.; pork, 15-35c.; bacon, 28-40c; sausage, 18-20c lb.; chicken, 28-30c lb.

Flour.

Flour, half bbl. $3.45-$4.25; pastry flour, 24lb. bag, 79-95c.

WHOLESALE.

Grain.

Fall and Marquis wheat, $1-$1.10 bushel; oats, 44-55c; rye, 65-75c; barley, 65-70c; alsike, $4-$5; alfalfa, $13 bush.; buckwheat, 75c; peas, $1-$1.25; red clover, $5-$10; sweet clover, $5-$5.50.

Hay, Bran, Etc.

Hay, loose, $14-$15; baled, $17-$18; baled straw, $9-$12; bran $28-$30 ton; shorts, $33 ton.

Hogs.

Live hogs, thick, smooth, $8.00 cwt.; select graded, $8.80; dressed, head on $12.25, head off $13.25.

Hides and Wool.

Hides: Cow, 6c lb.; horse, $2-$2.50 each; calf skins, 12c lb.; sheep and lamb skins, $1.50-$2 each; shearlings, 20-25c each; wool, 23-28c lb.

CHICAGO GRAIN

CHICAGO, June 20. — (Canadian Press). — Heavy selling yesterday, due more or less to good rains in the northwest, caused wheat prices to drop about four cents after an early advance in which September delivery touched a new high price record for the season. Wheat closing prices were unsettled, 1 1-8c to 1 7-8c net lower, July $1.14 3-4 to $1.14 7-8 and September $1.15 7-8 to $1.16 with corn 3-4c to 1 1-8c off; oats varying from 1-2c to 5-8c decline, to a shade advance, and provisions two to 35c down.

It was only for a brief time at the start that the wheat market showed a decided upward trend. The temporary strength was ascribed largely to reports of hot winds in Kansas said to be the worst of the year. Higher quotations at Liverpool and Buenos Aires counted also in favor of the bulls. The rise, however, induced traders to take profits freely and on the ensuing reaction houses with eastern connections became aggressive sellers. Meanwhile, the fact was emphasized that moisture conditions in the domestic Spring wheat belt were favorable and the crop reports from the Canadian northwest suggested an outlook about equal perhaps to last year.

Late reports that the hot wave in the southwest was breaking acted as a curb to subsequent rallies in the wheat market and so too, did gossip that purchases yesterday for shipment to Europe included no United States wheat. Besides, the technical position of the market appeared to have been a good deal weakened by the recent advance of 13 1-2 and 14 1-2c from the low point of a week ago. Monday.

Summer temperatures in the corn belt and assertions that corn had been put up to an unprofitable feeding basis, had a bearish effect on corn and oats.

Provisions declined with grain and hogs. Packers sold lard.

CHICAGO LIVESTOCK

CHICAGO, June 20. — (Canadian Press). — Cattle, receipts yesterday 10,000; killing classes slowest for weeks :Prices unevenly lower; better grades matured steers closing 25c lower; yearlings sharing declined many fat steers and yearlings unsold at noon; some without bids; fat she stock trade semi-demoralized; bulls weak to 15c lower; vealers closing about steady; few choice kind upward to 9.50 to packers; bulk around 9.00; light calves 8.00 and 8.25; top matured steers 11.10; average weight 1,440 pounds; next highest price 10.90 average weight 1,580 pounds; top yearlings 10.25; most fed steers and yearlings 8.00 and 10.00; grass cows and heifers practically unsaleable; 1,200 to 1,300 pound grass cows around 5.25; best heavy bologna bulls 4.90; bulk 4.50 and 4.85; stocker and feeders very scarce, nominally steady

Hogs, receipts 35,000; irregular, mostly steady to 5c lower; desirable grades showed less decline; light lights and killing pigs strong to 10c higher; others weak to 10c lower; bulk good and choice 250 to 325 pound butchers, 7.40 and 7.50; top 7.55; bulk desirable 160 to 225 pound averages 7.10 and 7.35 ;better grade 140 to 150 pound weight largely 6.75 and 7.00; packing sows 6.35 and 6.70 good and choice strong weight killing pigs largely 6.00 and 6.25; estimated holdover 17,000.

Sheep, receipts 13,000; native lambs 50c lower westerns 25c lower; sorting heavier; sheep steady; best range lambs 15.25; bulk better grades natives, 14.00 and 14.50; bulk culls 8.50; inferior kind 7.00 and downward; yearling wethers upward to 12.50; feeding lambs 11.00 and 12.00 bulk fat ewes 4.00 and 5.25.

EGG MARKETS

OTTAWA, June 20. — (Canadian Press) — Markets generally remain very strong. A sale is reported of 1,000 cases of firsts at 34, graded, in storage, prompt payment storage insurance paid, season stored Toronto. It is reported that the preliminary estimates of storage holdings of eggs in the United States have created a very bullish market.

Toronto firm. Jobbing specials 37, extras 33, firsts 30, seconds 25.

Montreal firm. Jobbing specials 35 to 37, extras 33 to 34, firsts 29 to 30, seconds 24 to 25.

Manitoba market weak, receipts light. Dealers quoting country shippers delivered extras 23, firsts 22, seconds 18.

Saskatchewan receipts light, eggs showing effect of heat. Dealers quoting country shippers delivered extras 22, firsts 21, seconds 15.

Alberta receipts fair. Jobbing prices unchanged.

Vancouver market steady. Jobbing extras 28, firsts 26, seconds and pullets 24. Live poultry steady and unchanged.

St. John, N.B., market dull. Retailing extras 35.

Chicago spot 25 1-2, June 27, December 33 1-2.

New York extra firsts 28 1-2, firsts 27 1-2, storage packed extra firsts 29 1-2, firsts 28 1-2.

WINNIPEG LIVESTOCK

WINNIPEG, June 20.—(Canadian Press). — Arrivals; yesterday 930 cattle and calves; 2,980 hogs and 140 sheep and lambs.

With a very medium class of cattle on sale trading on the cattle market was generally dull and inactive. Good butcher she stock was in fair demand, while stockers and feeders showed no improvement, only best grades finding any outlet.

The hog market was very unchanged with thick smooths from $6.90 to $7.00 and select bacons $7.69 to $7.70.

Sheep and lambs changed hands at steady prices, new spring lambs going for $17 and handy weighty sheep from $8 and $9.

MONTREAL PRODUCE

MONTREAL, June 20.—(Canadian Press).—Prices were up one cent a bushel for cash oats in the local market yesterday. There was nothing new in the flour situation. A very firm feeling prevails in mill feed. Demand for rolled oats was quiet. A fair business is passing in baled hay. Prices for eggs was fully maintained The tone of the potato market is steady. The tone of the butter market was easy. Cheese prices were again reduced yesterday from 1-8 to 1-4 cent per pound.

STERLING RATES

MONTREAL, June 20.— (Canadian Press).—Sterling exchange rates were quoted here yesterday:
Sterling demand 4.4125.
Sterling cables 4.4150.

Individual and tribal property of American Indians is estimated to be worth $727,746,397.

USED CARS AT LOW PRICES

McLaughlin, 5-passenger Sedan. Touring.
McLaughlin, 5-pass.
Oldsmobile, Four .5-pass. Only run 5,300 miles. Looks like new.
Willys 6ix, 7-pass. in splendid condition.
McLaughlin, 7-pass.
Overland Four.
Overland Four.
Russell 6ix.
Grey Dort
Russell Touring
Maxwell Touring

TRUCKS

1¼-ton Reo Truck completely overhauled. Good as new.
2-ton Fulton Truck.
1½-ton Rebuilt Truck, Reo Engine.
¾-ton Ford Truck.
All these Cars and Trucks are in good working order, guaranteed. Terms if necessary. Prices low. It will pay to investigate.

Brewer Motor Sales
101 HUNTER STREET,
Opp. St. John's Church,
Peterboro, Ont.

There's Healing in Every Touch of Zam-Buk

Soothing, Speedy & Safe for SKIN DISEASES & INJURIES.

ACCIDENTS AT DOWNEYVILLE

Alfred Dewan Lost a Steer and T. J. Morrissey Had a Horse Injured.

DOWNEYVILLE, June 19.—Mr. A. Dewan lost a very valuable four-year old steer last week, from eating sweet clover. He had been offered a splendid price for the animal a few days before.

Mr. T. J.Morrisey had the misfortune of having one of his horses badly injured last week when it jumped over a fence and fell on an old wheel. The veterinary surgeon from Lindsay was called and comes every day in order to save the animal's life, as it is a very valuable horse.

Miss Marguerite Hoolihan of Lindsay, is spending a few days the guest of her parents Mr. and Mrs. Ed. Hoolihan in the village.

Mr. Melville Earle of Omemee, was a business visitor in the village on Wednesday.

Mr. and Mrs. Leo Harrington spent Sunday the guest of friends in Lindsay.

Mrs. T. J. Morrissey and Mrs. B. Murray spent Sunday the guests, of Mrs. Thos. Harrington.

Miss Amelia Morrissey of Lindsay motored out on Sunday and was the guest of her sister, Mr. Ed. C. Hoolihan.

Dr. Rice of Lindsay made a business trip through here on Friday.

Miss Pearl Herlihey was the guest on Sunday of Miss Gertrude O'Neill of King's Wharf.

Mr. Martin Hickey and daughter, Mrs. Leo. Sullivan of Ennismore, were the guests of the formers' aunt Mrs. M. Hickey here on Monday.

Mr. and Mrs. Robt. Lynch of Toronto motored down for the week end and were guests of Mr. and Mrs. J. Lynch here.

TRADE INCREASED

France Shows Big Increase in First Five Months This Year.

PARIS, June 20. — (Canadian Press Cable via Reuters)—French imports for the first five months of 1924 reached a value of 16,694,000,000 francs and a weight of 24,000,000 tons compared with 12,029,000,000 francs and 21,000,000 tons for the corresponding period of 1923.

Exports for the first five months of this year totalled 18,360,000,000 francs and a weight of 11,000,000 tons compared with 11,667,000 francs and a weight of 10,000,000 tons in the corresponding period of 1923. The total value of the manufactured goods exported in the five months this year was 10,895,000,000 francs.

Would You Bequeath Your Child to Charity?

IF you should die, would your poor widow be so busy trying to make her own living that she would be forced to turn your helpless child over to the care of strangers or to a "Charity Home"?

Don't bequeath the child you worship, and who is so tenderly cared for, to Charity.

Protect your wife and "little one" with Mutual Life Insurance.

You CAN afford the Mutual Straight Life Policy, with profits applied to reduce the premiums. This policy provides low cost insurance that is absolutely safe.

Ask the Mutual Life Agent for particulars.

THE MUTUAL LIFE of Canada: Waterloo, Ontario
District Manager
201 Barrie Bldg., George St
Peterboro Ontario.

MUTUAL POLICIES

Fordson TRACTOR

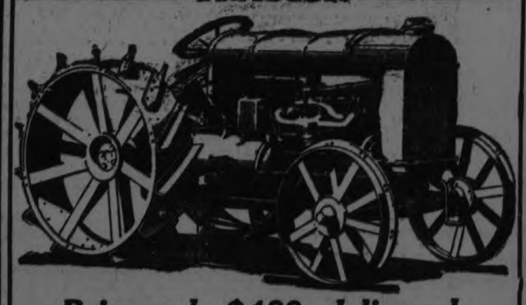

Price only $480, delivered.

Oh Boy! Right now when the weather is hot is the time to kill all that grass and weeds.

Keep up with your work and prepare a good acreage for fall wheat.

Plow up that meadow immediately the hay is off with a FORDSON TRACTOR when it is too hard to work with horses.

Duffus Motor Sales
Peterboro - Millbrook - Norwood

IN LAKEFIELD AND DISTRICT

Storekeepers Want to Close at Six O'clock on Four Days a Week.

LAKEFIELD, June 19.—The regular monthly meeting of the Village Council was held in the Council Chambers on Monday evening of last week. The members present were—Reeve Strickland (in the chair), Councillors Madill, Leonard, Moore and Tanner.

A petition was presented, signed by the majority of the merchants of the village, asking that shops be closed at 6 p.m. every day except Wednesday and Saturday, and days before holidays. It was pointed out that a by-law to that effect had been passed in 1918 and was still in force. The committee on by-laws is considering the matter of revision, and is to report at a special meeting of the Council to be held on June 23.

The Financial Committee presented their report and recommended the payment of the following accounts:—

Lakefield News, printing, $132.95; Bell Telephone Co., $5.77; Sawyer-Massey Co., repairs, $4.83; W. J. Charlton, oats, etc., $11.50; U. A. Moore, plank, $22.03; Miss Sanderson, lay, $13.80; Pay roll, $276.90; Dr. Moore, services, $3.50; Dr. Smith, services, $11.50; A. G. Lowless, $9; L.H.E.P.C., street lighting, $308.34; Hall lighting, $25.99; Stable light, $2—total, $828.11.

The report was, on motion, received and adopted.

F. J. Lillecrop addressed the Council with reference to building a bathing house for the accommodation of the young people of the village. He also stressed the importance of advertising the village to attract the tourist trade. The Council then adjourned till June 23rd.

The annual union excursion of the Baptist, Methodist and Presbyterian Sunday Schools was held on Saturday last per steamer "Stoney Lake." The objective of the trip was Crowes' Landing, where dinner was served and games and races took place. Leaving there, the party enjoyed a sail round the lake returning to the village about 6 o'clock. There was a good crowd, and ideal weather prevailed and contributed a great deal to the enjoyment of the trip. Financially the returns were satisfactory.

Tree Struck.

During the thunderstorm last Wednesday, the high wind and uncommonly heavy rain dislodged a large limb off a giant in the grounds of the old Church of England, and a section of the tree, quite as large as an ordinary tree, was blown down. Luckily the tree fell inside the fence and no damage was done to life or property. Investigating the cause, one could see that the tree, which is of great age, is rotten at the heart, and the forces of nature merely hastened its fall.

A number of ladies, representing the W.M.S. of the Presbyterian Church, attended the annual meeting held last week in Norwood. Mrs. J. H. Chant, of the local society, was elected social service secretary for the Presbytery of Peterboro.

Among the local delegates were:—Mesdames E. W. Bailey, J. A. Porter, J. H. Chant, Charles Lake, Bruce Garbutt, Charles Thomson, Tucker, H. J. Sutton, and Misses Edna Blewett, Morrison and Stewart.

On Sunday morning, Rev. P. L. Jull gave an interesting account of the meeting of the General Assembly of the Presbyterian Church, held in Owen Sound, which closed its deliberations last week, to his congregation in the Presbyterian Church. This year's assembly, which may possibly be the last if the vote on church union indicates the trend of events, was especially interesting, and Mr. Jull's concise account

Keeps The Home Clean

GILLETT'S PURE FLAKE LYE is the first-aid to home sanitation. Nothing equals it for cleaning out sinks and drains, cleaning greasy cooking utensils, keeping floors clean, etc. Get a can from your grocer. It will save you much hard labor.

GILLETT'S 100% PURE FLAKE LYE

of it was greatly appreciated. Mr. Jull clearly defined the position of those who entered the Union and also of those who preferred to remain outside.

Getting Ready.

The baseball team will play George Street to-night, and have been hard at practice all week to get in trim for a good game. Thus far the locals have had fair success, as they won from Curve Lake and Mackeys, but went down before last year's champions—the Coguawagas. Their game with their old rivals (Keene) is being looked forward to, as, for several years, a friendly rivalry has existed between these two oldest teams in the East Peterborough League.

The girls' softball team is shaping up well, and several snappy games with outside teams are in prospect. Last Friday a game between the Warsaw girls and the locals drew a good crowd, and the play was hotly contested. The return game will be played in Warsaw on Friday of this week. Probably the annual game with the Keene girls will take place during this month.

The Thursday half-holidays have been rather half heartedly observed in the village, as last week a tour of Queen Street revealed nearly as many open stores as closed stores. The number of people on the street was very few, as the proclamation had gone forth that Thursday was the half-holiday.

The steel work on the Canada Cement Company's local plant is proceeding at a steady rate of speed and has already altered the appearance of the buildings considerably. A gang of specially skilled men have this job in hand and the work is going on well.

The S.S. and Parish excursion of St. John's Church is planned for Monday, June 30, and will be held to Stoney Lake. A committee has the matter in charge and a good time is promised.

Mrs. H. E. Moore was in Whitby last week attending the jubilee celebrations of Whitby Ladies' College.

Miss Olive Dunford left on Tuesday for Viamede, Stoney Lake, where she will spend the summer.

Mr. and Mrs. E. H. Northey were at Balmy Beach last week enjoying a brief holiday.

W. L. Ianson, of "Viamede," was in the village on Monday on business.

Mr. J. C. Strickland opened "The Victoria" at McCracken's Landing, for the season, last week.

Mr. and Mrs. Sidney Hunter and Miss Marjorie Laing, left last week for a two weeks' outing at Sandy Point, Clear Lake.

Mrs. Wakeley, of Agincourt, is visiting Mr. and Mrs. E. A. Tanner in the village.

Mr. and Mrs. R. J. McWilliams motored to the village on Sunday and attended the decoration day celebrations of the I.O.O.F.

Russell Brooks, of Young's point, was in the village on Sunday visiting friends.

Mr. and Mrs. Joseph Watson left last week for McCracken's Landing where they will remain for the summer.

Mr. and Mrs. John Blewett left last week for their summer home at Burleigh Falls.

Mr. W. A. Elder, of French River, who has been renewing acquaintances in the village after an absence of forty-one years, has returned home.

Mrs. W. J. Northey, who has been in Nicholl's Hospital for the past three weeks, has returned home. She has made satisfactory progress after her recent serious operation.

R. C. Strickland, who spent the past six months in the village, has gone to Mount Julian, Stoney Lake, where he will spend the summer.

Rev. C. Adams, chaplain of the Navy League of Canada, was in the village last week for a few days.

Mrs. R. S. Robertson, of Little Britain, is the guest of Dr. and Mrs. N. E. Moore.

Miss Jean Erskine, of the Peterboro Normal School, spent the week-end in the village.

Clark Dixon, of Odessa, was in the village last week visiting numerous old friends.

Miss Mildred Bailey was successful in passing her second year Arts examinations at Toronto University.

Mrs. J. H. Sherin was in Whitby last week attending the anniversary celebrations at Whitby Ladies' College. She also visited friends in Toronto.

Rev. P. L. Jull returned last week from Owne Sound where he was a delegate to the General Assembly of the Presbyterian Church of Canada.

MAKING AMENDS.

In the course of a stroll I recently saw a gentleman sitting on a city park bench, a beautiful collie crouched at his feet, a Boston man writes. I spoke to him, saying: "There is something wrong with a man who does not care for a dog." He laughingly replied: "Whatever that something may be, it is not what is the matter with me, or with you, I'd judge, sir." This was the opening to a rather long dog conversation between us, in the course of which he told me a story, which is worth passing on.

He said that many years ago his home, with his parents and brothers and sisters, was in a rambling old house in the outskirts of Cincinnati. The house was surrounded by a deep veranda, overlooking rather neglected grounds. The rooms opened from one to another, bungalow style. There was no upper story. Towards noon the family, excepting the mother, were on the veranda, apart from the rest of the family, smoking.

The mother came through the front door, disturbed saying that Towser—a non-descript house dog—had taken the beef tongue, which was to be cooked, from a table on which it had been left. Just then the gentleman saw Towser sneaking around a corner. The dog came up the veranda steps, looking guiltily. He, no doubt, had heard the accusation. From his demeanor it was so evidently just that he was punished.

The punishment ended, Towser passed to the lawn, skirted the house, went to an edge of a side yard, where there was a patch of raspberry vines, growing in rich loam, began pawing, unearthed something, and brought it, and deposited it in the lap of one of the sisters. It was the tongue which had confessed and made amends.

CHIEF OBJECTS KLAN REGALIA BEFORE JUDGE

Boy Tells of Shooting Episode in Klan Riot Case Now Before Courts.

MANY WITNESSES

The Kluxer Robe Examined by the Presiding Judge—Regalia Admitted.

EBENSBURG, Pa., June 20.—Five men and a woman sat silently together in the County Courthouse last Wednesday and listened to the testimony of the thirty-seven witnesses called by the State in the Klan riot case.

As witness after witness presented evidence involving Klansmen in the fatal outrage at Lilly, April 5, the members of this group recorded the testimony in notebooks. To most of the 300 persons in the courtroom these six were known, but it was not until two of them were called to the stand that the others learned they were the six ruling powers of the Invisible Empire in Pennsylvania.

The Klan officers, W. B. Souser, self-termed "presiding officer of the Klan in Johnstown," and Ambrose Berkebile, Johnstown, identified by Klan counsel as the "big man in the Klan," proved reluctant and reticent witnesses.

While Souser was on the stand, District Attorney Weimer wrung from him a few remarkable statements about the financial intricacies of the hooded organization. Then, with dramatic suddenness, Weimer walked up to the witness. From a small bag he drew a white gown and a stiffly starched white hood.

"Are these the regalia of the Klan?" he asked.

"Yes," stammered Souser.

"Show us what a hooded and robed Kluxer looks like," Weimer snapped.

Regalia Admitted as Evidence.

Souser turned pale, stammered something inaudible, then looked appealingly toward the Klan counsel table. Percy Allen Rose, chief Klan counsel, sprang to his feet and presented objections.

Judge Finletter, of Philadelphia, smiled, upheld Rose's objection, then asked for the robe and hood.

"I have never seen this before," he said. "Let me examine it."

The robe had a blue and red insignia on the front, while a single red tassel was the only decoration of the hood. The regalia was admitted as evidence, but Souser, much to his gratification, was not required to 'try them on.'

Souser then was requested to look at the forty-four defendants, twenty-eight of them Klansmen.

"Point out those that you know," Weimer said.

Souser named four or five, then declared he knew no one of the remaining.

"Is there anything in the obligations you take as a Klansman," Weimer asked, "that does not permit you to identify a Klansman?"

Hesitating before replying, Souser was rebuked sharply by Judge Finletter, who ordered him to answer.

"I don't just recall. The obligation is so long, and I didn't memorize it," the Klansman said.

The next question, put in a sarcastic voice by the Attorney, was: "Do you know if there is anything in that Klan obligation which makes it desirable fo one Klansman to have a forgetful memory when testifying against a fellow Kluxer?"

"No," Souser answered.

Question of Finance.

"Is there any reason why you can't tell the Court which of the defendants are Klansmen?"

"It is the financial standing of the members that I don't know."

"What do you mean?"

"Well, if a Klansman doesn't pay his dues, then he is suspended and he isn't a klansman any more."

Berkebile's testimony was even less informative. According to the District Attorney, Berkebile had "dodged" a court subpœna for more than a week, and it was only that morning that he had been caught unawares.

Berkebile had never been mentioned in connection with the case, and his appearance on the stand proved a surprise. His answers were evasive, and the District Attorney showed his displeasure by turning him over to the defence for cross-examination. The defence asked no questions and he returned to his seat.

The Commonwealth, having questioned thirty-seven witnesses last Wednesday, and thirty-one on the first two days of the trial, has built up an apparently convincing case on the charges of riot, affray and unlawful assemblage against the accused. Mr. Weimer said that the Commonwealth would complete its case early the following day.

"We have proved that there was a riot," he said. "We have proved that members of the Klan and Lilly residents participated in that riot. We have proved by personal identification of the numerous witnesses that virtually every defendant was seen in the vicinity of the riot on April 5. To-morrow we shall rest our case, confident of success."

Attorney Rose, of the defence, when informed of the plans of the Commonwealth, said it was probable the defence would not summon any witnesses, but would depend on "the weakness of the prosecution," as its best defence.

A twelve-year-old Lilly boy, who was shot twice in the Klan riot on April 5, provided the most damaging testimony against the Klan defendants.

The boy, Francis Appaluccu, described the shooting of Frank Miasco, one of the three killed in the riot.

His testimony contradicted that of prior witnesses. Miasco, he testified, had turned the water hose as the Klansmen returned to the railroad station after their demonstration on the hill.

"A big Klansman, all in white," he testified, "then rushed out and knocked Frank down. Then this big Klansman shot Frank, then he started to shoot into the crowd."

Percy Allen Rose, chief Klan counsel, surprised by the sudden shift in the testimony, cross-examined the boy at length without being able to break down his story.

Appaluccu, who was in the midst of the fighting, was shot in the side and leg, he testified.

Rose, in a second cross-examination, asked: "Were you not with Miasco and helping him hold the nozzle?"

"No, sir, I was not," the boy replied.

"That's all," Rose thundered. The boy glared angrily at the defence counsel and started to leave the stand, but was recalled by Judge Finletter for further questioning by the Court.

Boy's Testimony Confirmed.

Charles Henley, an aged Lilly shopkeeper who followed Appaluccu on the stand, confirmed in large part the boy's testimony.

"I saw a big Klansman break from the robed ranks," he said. "Then I saw a stream of water played on the Klan ranks. The big Klansman jumped at the man holding the hose nozzle. Then I went into my store."

Henley explained that his store is opposite the railroad depot. His home was riddled with bullets, he testified, and at least four men who were in his store and on his porch were injured.

District-Attorney Weimer, by skillful questioning, brought out that the bullets must have come from the Klan ranks, because of the location of his house.

Joseph Ritch, of Lilly, was next called. In broken English, Ritch, who lives near the Lilly depot, said all he knew was that the shooting started and he was shot in the leg, while he was on the porch.

John McCool, who lives near Piefers Hill, where the Klan burned the cross, testified that after the Klansmen had burned the cross several explosions were heard.

"My house is about 700 feet from the hill, but the force of the explosion was so strong that it broke three windows," he said.

Charles Dougherty, of Lilly, shot in the fray, was next called to the stand. He was shot in the side, he testified, as he ran into the Healey store during the fray.

While the struggle for the nozzle was going on, he said, some one in the Klan ranks shouted: "Ready, aim, fire."

Two shots were fired into the air, he testified, and then a steady stream of fire came from the railroad coaches.

THINK IT OVER!

REAL VALUES!

For Saturday's Selling.

MEN'S FINE SUITS

First Longer's Young Men's Norfolks Standards

Only a limited quantity of these—33 only. These are made of all-wool fabrics, English and domestic tweeds, homespuns and cheviots. Beautifully tailored in every detail. These are well lined throughout with lustre linings; others half-lined. MEN! Here is a real buy if in need of a Suit now or later. Duplicate Suits of this kind formerly sold at $25.00, $30.00 and a few at $35.00. Sizes 34 to 42.

ON SALE SATURDAY MORNING, 8.30 SHARP

$14.75

OUR BETTER SUITS

This group includes our better Suits, made by the leading manufactures, in all the latest styles for young men, sport models, Norfolks and men's standards. Many cloths to select from. Colors of grey, sand, tan, brown, greys with overcheck and herringbone pattern; also pencil stripes. It will be well worth your while to come and see these and compare values for yourself. Usually sell at $35.00 and $40.00. Sizes 34 to 42.

$29.50

OH BOY, SUCH SUITS!

2-PANT SUITS

$6.50

Buying a Boy's Suit with the extra pair of Bloomers means double the amount of wear.

PARENTS will be delighted when they know. More so when see these splendid values. They are made of all-wool English and domestic tweeds and homespuns. Coat and pants well lined throughout. All good colors. Suits of this kind always sell at $10.00 and $12.50.

Bring the boys here early Saturday morning and get first choice. Ages 6 to 16 years.

RUSH SPECIALS

Boys' Bloomers

Five dozen pairs of Bloomers will be on Sale Saturday morning. These are made of strong tweeds and worsteds. Well lined throughout, with 3 pockets and belt loops. SPECIAL 89c

Bloomers of this kind always sell at $1.50, $2.00 and $2.50. Ages 6 to 16 years.

Boys' Khaki Bloomers

Are made of strong twilled cotton. Just what the boy needs for school and play wear. Well finished throughout, with pockets and belt loops. Ages 6 to 16 years. SPECIAL 95c

EVERYTHING THAT'S NEW! MEN'S STRAWS

For every whim, for every desire, for every taste there's a Straw Hat here that fills the bill completely, Service, fitting, plus quality in style, in weave and braid and in workmanship. You get 'em all at

$1.95 $2.00 $3.50

409-411 GEORGE ST. OAK HALL TELEPHONE 944

"The Shop For Dad And His Lad"

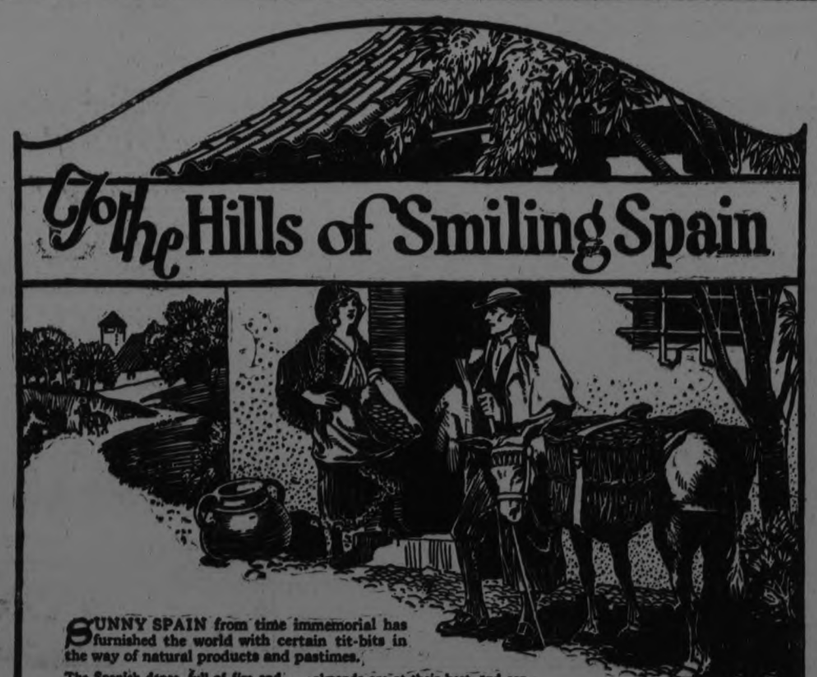

SUNNY SPAIN from time immemorial has furnished the world with certain tit-bits in the way of natural products and pastimes.

The Spanish dance, full of fire and dash and lurking passion—red and black always running through the picture — the toreador, the lady of the mantilla — these are the more spectacular conceptions.

Men and women with well-fed donkeys gathering olives and almonds and peanuts and tinkling along mountain roads to the market place however are more typical of the real Spain.

Moir's men have gone into Spain; to the Southern slopes where the almonds are at their best, and contracted for the choicest nuts with ancient dons in their haciendas, and for the most toothsome peanuts from the growers — kernels that roast with a flavor no others seem to have.

Thus does Spain contribute of her best to the excellence of Moir's Chocolates.

You taste of the golden fruits of many lands in a single box of Moir's.

Spain

The Celt, the Andalusian, the Roman and the Vandal all have played a part in the history of Spain. Culture and barbarism have been commingled in the history of this nation. Despite the onslaughts of many conquerors down to Napoleon, the race, because of an intense patriotism, has never been held under the heel of foreign domination.

Sold in your Neighborhood.

MOIR'S LIMITED HALIFAX

MOIR'S Chocolates

Geo. S. Moffat, 166 Adelaide St. West, Toronto, Ont.
Ontario Representative

"FEEL IT HEAL" Mentholatum

TIRED FEET SKIN-IRRITATION. BRUISES

JARS 50c. & 60c.—TUBES 50c.—At all Drug Stores

TO PURCHASE RAILWAY

Party of British Financiers is Near Grain and Shipping Trade.

VANCOUVER, B.C., June 20.—(Canadian Press).—That the British group of financiers reported in a Canadian Press despatch from London as having commenced preliminary negotiations for the acquisition of the Pacific Great Eastern Railway from the British Columbia government, are financial interests closely in touch with the grain and shipping trade, was stated here by Captain MacKenzie, a government candidate in Vancouver. The announcement from London, he said, was the culmination of two and a half years of negotiations, and was the real object of Hon. T. D. Pattullo's trips to London during that period.

JELLY GLASSES.

When filling your jelly glasses place them on a pad of several thicknesses of cloth that has been wrung out of cold water. Do not let them touch each other and there is little possibility of their breaking.

HEMORRHOIDS

Do not suffer another day with Itching, Bleeding, or Protruding Piles or Hemorrhoids. No surgical operation required. Dr. Chase's Ointment will relieve you at once and afford lasting benefit. 60c a box; all dealers, or Edmanson, Bates & Co., Limited, Toronto. Sample box free.

FARMER PARTY IN CONVENTION

New Party Reached Nominations in St. Paul—Duncan McDonald Named.

ST. PAUL, Minn., June 20. — (Canadian Press). The new Farmer-Labor party reached the nomination stage late yesterday. Alexander Howatt placed the name of Duncan McDonald, of the United Mine Workers of Illinois, before the convention.

P. Peterson, a Minnesota dirt farmer, offered Lafollette as a candidate. He withdrew it when William Mahoney, of St. Paul, repeated the word that reached the convention on Wednesday night that Senator Lafollette would publicly repudiate an endorsement by the new party.

The nominations were closed, and without waiting for a vote of any kind, Charles E. Taylor, chairman, declared McDonald the unanimous choice of the convention. The farmers kept their seats through the demonstration.

William Bouch, of Sedro Woolley, Washington, a fruit grower, was nominated for vice-president by acclamation, the Minnesota farmers joining in the demonstration.

Some Walked Out.

W. J. Taylor, of Nebraska, and about twenty farmer delegates, walked out of the convention late last night. They left unobtrusively. Six delegates from that State remained. Taylor said five of them were Communists.

GERMANY SEES A BETTER DAY

At Present Germany is Rapidly Recovering From Her Fall and Winter Starvation.

BERLIN, June 19.—Germany is rapidly recovering from her fall and winter "starvation."

Unemployment is now considerably less than in England, and is rapidly getting down to a pre-war standard. In Berlin it is now no greater than before the war.

Stability of the rentenmark has made it possible for the cities to get sufficient foods from he country and from abroad. Last fall and winter, the cry of starvation was in part due to poor distribution, partly to the fact that the junkers would not accept the sliding paper mark, and partly to the fact that the industrial situation threw many out of work.

There was a cerain pinch for a few months, but Germany's wealthy did not cart for their own as they could have. That is admitted, even by professional child feeders.

No that nearly everybody is again at work, the starvation cry is diminishing. It has also grown dimmer since the Dawes report showed Germany is intrinsically sound, and can again come to the front if given a brief breathing space and a temporary financial lift.

Child feeding continues in the schools, as there are admittedly many kiddies suffering from a chronic undernourishment. Whether this admirable work can be continued during the vacation period is in question.

But there is no longer the extreme anxiety that was felt last fall. The German is wont to exaggerate his woes, especially since the war, and he saw the winter through extremely dark spectacles.

However, the rentenmark has completely changed the national viewpoint. The housewife can now buy and she can also save.

Moreover, the prospect of a real reparations settlement, even if it brings with it severe burdens, is proving a relief. Most Germans are now saying, "We will again have a chance to work and to save; the Dawes plan will make it possible for use to get out of the mire and to become again self-supporting and self-respecting."

DID YOU KNOW—

That the rusty core of the radiator can be refreshed by painting it with lamp black? Don't use enamel, or varnish or paint, since these interfere with proper radiation.

That "spacers" are sometimes needed on the rear wheels when mounting smaller wheels and full balloon tires? This is to keep the tire further from the body and the brake rods.

Floating Specks Before The Eyes Means Liver Trouble

When specks start to float before the eyes, when everything seems to turn black for a few seconds and you feel as if you were going to faint, you can rest assured that your liver is not working properly.

The essential thing to do in all cases where the liver is slow, lazy or torpid, is to stir it up by the use of Milburn's Laxa-Liver Pills and clear away the accumulated mass of waste and poisonous matter from the system.

Mr .Chas. Ayland, Frankville, Ont., writes:—"I used to be awfully bothered with floating specks before my eyes, headaches and sickness to my stomach. I took just half a vial of your Milburn's Laxa-Liver Pills and ever since I have felt as well as I ever did. Now I always keep them on hand."

Milburn's Laxa-Liver Pills are 25c. a vial at all dealers, or mailed direct on receipt of price by The T. Milburn Co., Limited, Toronto, Ont.

Renew Your Subscription

POSTAL WORKERS

(Continued from page 1)

Belleville, and Brantford, and partially in Montreal. In the west, at Calgary, Edmonton, Saskatoon, and most of the large centres, there was no indication of a strike and he was given to understand that opinion was not unanimous among the workers. He had received no word from Vancouver or Victoria, where the intimation that the strike had been postponed had been received relatively much earlier than in the east. In Montreal the mail was being moved and everything was going except at one postal station.

In the maritime provinces, except at Moncton, there was no intimation that the postal workers intended to go on strike.

Must Carry On

The Minister said that his personal sympathies were strongly with the labor but he felt that it was the government of Canada which must carry on business. (This statement was received with general applause in the chamber.)

He said that he had told the men's committee that while he sympathized with them until they declared a strike after that he had exercised all the ingenuity he possessed to carry on the postal service. As to whether the men who had gone out would be given their jobs back, he said that "while the light holds out to burn, the vilest sinner may return," but that this could not be continued indefinitely **The mail service must be kept moving and he was going to take every legal means to move it.**

R. C. Hocken (Conservative, West Toronto), in reply to whom Mr. Stewart had made his statement, asked further whether the men taken on in Toronto had been guaranteed their positions.

Mr. Stewart replied that a notice had been posted in the Toronto Post office that those who had left their work would be considered out of the service .The new men had, of course, been taken on temporarily, as was required under the civil service act, but they would have to be protected.

Deplores Hasty Action.

"The public will deplore the action of the postal employees at Toronto and a few other points in going out on strike at the very time their representatives in conference with the committee of the Cabinet here had instructed them to defer action for 24 hours until an important concession made by the government could be considered."

This was the statement made last night by Hon. Charles Stewart, acting postmaster-general, in further reviewing the present situation.

"The government," he said, "had no official notification from the postal employees federation that the schedule of salaries named by the civil service commission was not satisfactory. Press despatches however indicated that it was not, and that an order to strike at five o'clock on Wednesday would be given. Immediately on learning of this the Minister of Labor, by telephone, asked the employees executive, to come to Ottawa for further negotiations. They conferred with a committee of the cabinet and the government agreed that the bonus, the elimination of which the postal workers objected to, would be continued in every case where the salary recommended by the civil service commission was less than the salary and bonus previously received This was to continue until the civil servants' salaries were adjusted, at which time the government agreed to meet the postal employees and to discuss the whole situation fully.

Offer Considered Fair.

"If it developed that in their opinion inadequate salaries or other matters needed adjustment, the government was prepared to recommend to parliament that adjustments be made.

"That I consider a very fair offer," added emphatically the acting postmaster-general, "and I am very sorry that the hasty action of some of the postal employees disregarded the advice of their executive to withhold action for 24 hours until this could be considered.

"In case there has been some misunderstanding between the employees and their executive as to calling off the order to strike, the government has fixed a limited time within which the men may return to work. The door is still open. In the meantime, it becomes my duty to take immediate steps to ensure the forwarding of the mails. This I propose to do as efficiently and as rapidly as possible. Undoubtedly there will be inconvenience to business interests and to public, but we trust there will be no real distress. I still **have hope that the postal employees will ,upon mature consideration, decide that their best interests will be served by returning to work, and be willing to adjust matters by negotiation rather than by hasty action in striking and attempting to tie up this most important service to the people of Canada. If better judgment does not prevail then I will fill the place of the strikers and maintain a complete service.** I do not anticipate that there will be any difficulty in doing this. Already we have hundreds of applicants for positions vacated by the strikers."

Strikers Already Discharged

OTTAWA, June 20. — (Canadian Press).—Following a meeting of cabinet council yesterday, it was announced that arrangements had been reached betwen the post office department and the civil service commission whereby men taken on to replace strikers will be retained in the service, if found satisfactory.

Hon. Charles Stewart, acting post master general, states that Postmasters, acting under instructions, have already begun to take on men.

"Does the order issued last night under which postal employees who did not return to work by ten o'clock this morning .are .discharged from the service still hold good?" Mr. Stewart was asked.

"Yes," he replied.

Mr. Stewart stated that, up to the close of the cabinet meeting, no word had been received from the executive of the postal federation as to whether a general strike order would be issued or not.

Drop Salary Increases

MONTREAL, June 20.—(Canadian Press).—By common consent the Dominion postal strike was taboo at the Canadian Postmasters' Association conference which continued here yesterday.

A telegram was received prior to the opening of the session that the postmaster general would receive a delegation from the association at a conference on Friday afternoon at Ottawa, when various subjects looking to the betterment of the postal service would be gone into.

Various motions looking for increased salaries to postmasters in the smaller centres throughout the Dominion were voted down, the concensus of opinion being that the time was not opportune to ask this, in view of the present financial condition of the exchequer at Ottawa.

CRACK HUNTER AT 82

John Walker, 82, of Clear Lake, Ia., is a champ shot with a rifle. He has made a close study of Indian habits and delights in donning war togs. Each year Walker takes a hunting trip into the Minnesota and he always brings back big game.

COUNTY COUNCIL FIX ASSESSMENT

Equalized Assessment Raised at a Meeting Held Yesterday

The county's equalized assessment was raised by $188,499.00 by an increase of 2 per cent. in the fixed assessment made at yesterday afternoon's session of the County Council.

On convening in the afternoon, Council adjourned and went into committee on equalization and assessment, with Mr. W. A. Anderson in the chair.

The fixed equalized assessment is now greater than the local by $82,139.00. The Council found it necessary to raise the assessment as the fixed equalized assessment must be equal to or greater than the local assessment of the municipalities, according to law.

In the absence of Warden M. Coughlin, Mr. H. B. Rye presided.

Mr. Thos. Sullivan, of Douro, addressed the Council. Mr. Sullivan complained of a county road that angled through part of his farm, and suggested that the county buy a piece of his property for road allowance.

On motion of Messrs. Anderson and Strickland, the matter was left in the hands of the chairman of the County Roads Committee, the Reeve of Douro, and the County Road Superintendent.

A communication was read from the Mothers' Allowances Commission, asking the county to appoint their nominees to the local board for the year 1924-25.

On motion of Messrs. B. Middleton and W. A. Anderson, the present members of the Local Mothers' Allowances Commission, Miss Tanner, Lakefield, and Mr. C. J. Darling, Warsaw, were re-appointed.

School Section 16 of Otonabee appealed to the County Council under the provisions of Section 17 of the Public Schools Act against a by-law passed by the Township Council of Otonabee, making certain boundary alterations between School Sections Numbers 16 and 10, Otonabee.

The boundaries were changed, as children living within the territory in dispute, and formerly belonging to School Section 16, was closer to School Section Number 16. School Section 16 do not wish to lose the territory, and have made this appeal as a result.

Mr. E. A. Peck, county solicitor, explained that it was optional to the county to allow the appeal to proceed, and that if they considered it proper, to grant the appellant's request, then the Council should appoint an arbitrator to sit in conjunction with the County Judge and County Public School Inspector.

Messrs. Smithson and Anderson, the Otonabee Reeves, stated that they had acted arbitrarily throughout and were of opinion that a board of arbitrators should deal with the matter. A resolution to this effect was passed and, on motion of Messrs. Smithson and Anderson, Mr. W. J. Porter, of Otonabee, an ex-Warden of the County, was appointed to act as the county representative on such board.

The Council adjourned and went into committee of the whole on county property, with Mr. John Scott in the chair.

Mr. Scott read the report of the Grand Jury, recommending certain alterations and repairs to the Court-House, and mentioned certain repairs to the roof which the janitor had reported.

A committee was appointed with power to act, to investigate and make necessary repairs.

Tenders for coal were opened, and Messsr. H. B. Taylor & Son, the lowest bidders, were awarded the county fuel contract.

$50,000,000 CAPITAL

Pullman Co. Announces Organization of a New Company.

CHICAGO, June 20.—(Canadian Press).— The Pullman Company yesterday announced the segregation of its manufacturing properties and the organization of a new $50,000,000 corporation, known as the Pullman Car Manufacturing Corporation, which has taken over the manufacturing plants at Pullman, Illinois, and at Michigan City, Ind., and now is in operation.

It was announced that there would be no distribution of stock or assets but that the stock of the new corporation would be held by the Pullman Company.

EVELYN NESBIT DIVORCED

NEW YORK, June 20.—(Canadian Press).—Evelyn Nesbit, former wife of Harry K. Thaw yesterday was divorced by her second husband, an actor and dance known on the stage as Jack Clifford. The decree, awarded to Vergil James Montani from Florence N. Montani, was signed by Supreme Court Justice Wagner who heard the divorce testimony two weeks ago.

WOMEN ARTISTS TURNED BANKERS

Company Owned by Two Sisters is Ranked Amongst the Foremost in the Country.

CLEVELAND, O., June 20.—Lillian wanted to be an actress.

Clara, her sister, wanted to be a musician.

And they turned out to be bankers! Why they turned their talents from art to finance is the story behind the founding of the Woman's Savings & Loan Co. here, which now numbers 1500 local women depositors and stockholders.

After her graduation from high school, Miss Lillian Westropp went to New York, enthusiastic about a stage career. She "landed" and in a year was playing leads.

Meanwhile, Miss Clara Westropp, in Cleveland, was studying and teaching music.

But family opposition to Lillian's work grew so strong that the young actress decided to give up her stage career—at least temporarily. About the same time, her sister decided music was paying poor dividends and took up bookkeeping on the side.

To mitigate her disappointment Lillian started the study of law. The first year of practice was so difficult that she had little time to spend in regrets. Instead, she built up a successful clientele while her sister was gaining business experience keeping books.

Both girls made up their minds that in business the biggest opportunities are closed to women, so when a friend came to Lillian with a woman's savings and loan proposition, she was immediately interested. It took her three months to get the company started. At the end of this period Clara Westropp became the company's secretary and chief stock salesmen. In one year she sold $500,000 worth of stock.

Men knocked the venture from the start and at first even women hesitated to trust their business affairs to members of their own sex.

But the two sisters found themselves going ahead, and today, after three years, their company ranks among the most successful of its kind in the country.

"Women must be pioneers and carve out their own success. When they do that, men will stand by them and help them advance—not before."

REGRET BRITISH DECISION

Australians Express Opinion That Verdict on Preference Is Not Final.

MELBOURNE, Australia, June 20 — (Canadian Press Cable, via Reuter's).—Federal Premier Bruce, while regretting the decision of the British House with regard to the preference resolutions, expresses the opinion that the narrow majority shows the decision is not final, though it must be accepted for the present.

Premier Bruce welcomes the intimation from Philip Snowden, Chancellor of the Exchequer, that the British Government is now prepared to endorse the appointment of an Imperial Economic Committee, which could consider the matter of marketing and distributing Dominion produce.

Matthew Charlton, leader of the Federal Labor party, while regretting the decision of the British House regarding the preference resolutions, says he realizes that it is a matter which concerns the British people. "We have no right to criticize the conduct of Britain's internal affairs."

The Melbourne Age says: "The little-England supporters of the British Labor Government take a regrettably sordid and narrow view of Imperial relations."

SHIPPING NEWS

MONTREAL, June 20.—(Canadian Press). —Arrived yesterday: Canadian Squatter, Demarara; Istria, South Shields! Borden, Demarara; Idefjord, Philadelphia; Aghios Spiridon, Malta; Canadian Forester, British West Indies.

FORT WILLIAM GRAIN.

FORT WILLIAM, Ont., June 20. —(Canadian Press). — No wheat moved yesterday from the ports of Fort William and Port Arthur, the only cargo of grain going down the lakes being one load of 206,000 bushels of oats to Tiffin. Five boats are still here waiting orders and four are taking on grain, while three are on their way here light for grain.

FOR TRAVELLING.

For travelling there are the smartest of jersey dresses with unlined coats to match. The coats are long and very straight.

Corns

No Paring—*End Them*

Don't let the agony of corns destroy your comfort. Apply Blue-jay—and instantly the pain vanishes. Then the corn loosens and comes out. Does away with dangerous paring. Get Blue-jay at any drug store.

Blue-jay

WERE NOT DOUKHOBORS

Sect in Saskatchewan Denies That Participants in Fight Belonged.

SASKATOON, Sask., June 20.—(Canadian Press).—Unqualified denial that any of the persons involved in the killing of Alex Berezowski and fatally injuring Mike Regina, near Veregin, Sask., on Monday, are Doukohobors, was made yesterday by P. G. Makaroff, Saskatoon barrister. Mr. Makaroff said the Doukhobors in the Veregin district were highly incensed at being described as attending a dance and engaging in a free-for-all battle with fence posts, when their religion calls for non-resistance and bars dancing. He said that all of the thirty or more persons involved in the fight were Calicians or Ukrainians, not of the Doukhobor faith.

RAILWAY TIME TABLES

CANADIAN NATIONAL RAILWAY
All Trains Daily Except Sunday.
(Corrected to date).

No. 91—7.10 a.m., for Lindsay and Toronto.
No. 96—8.10 a.m., for Port Hope and Toronto.
No. 93—8.20 a.m., for Lindsay, Blackwater Junction, Orillia, Midland, North Bay and Toronto.
No. 98—8.25 a.m., for Hastings, Campbellford, Belleville and points on the main line east.
No. 389—8.30 a.m. for Lakefield.
No. 92—12.02 p.m., for Lindsay, Port Hope, Toronto, Buffalo, making connections with the International Limited for London, Detroit, Chicago and Ottawa.
No. 100—12.15 p.m., for Hastings, Campbellford, Belleville and Ottawa.
No. 371—12.25 p.m., for Lakefield.
No. 95—5.34 p.m., for Lindsay, Orillia, Midland, North Bay and Toronto.
No. 99—8.19 p.m., for Lindsay.
No. 94—9.10 p.m., for Port Hope Montreal and Boston. Carries sleeper for Montreal.

CANADIAN PACIFIC RAILWAY
(Corrected to date).

GOING EAST—
11.59 a.m.—Norwood, Havelock, Bonarlaw, Tweed, Perth, Smith's Falls, Kingston, Ottawa, Montreal and intermediate points daily. On Sunday this train proceeds east only as far as Havelock.
8.30 p.m.—Indian River, Norwood, Havelock, Tweed. Daily except Sunday.
12.02 a.m.—Havelock, Tweed, Kingston, Perth, Smiths' Falls, Montreal, St. John, Boston and New York. Daily except Saturday.
1.00 a.m.—Havelock, Tweed, Kingston, Perth, Smith's Falls, Ottawa.

GOING WEST—
4.25 a.m.—Myrtle, Toronto, Guelph, Goderich, Hamilton, Galt, Woodstock, St Thomas, London, Chatham, Detroit, Chicago and New York. Daily.
4.58 a.m.—Toronto (Yonge Street), Hamilton, Owen Sound, Teeswater and intermediate points. Daily except Sunday.
7.35 a.m.—Toronto, Hamilton, Brantford, Buffalo, Rochester, Boston, New York, Galt, Woodstock, London, Chatham, Detroit and intermediate points between Peterboro and Toronto, Daily except Sunday.
9.45 a.m.—Bethany, Lindsay, Orillia, Port McNichol and intermediate points. Daily except Sunday.
2.50 p.m.—Toronto, Hamilton, Brantford, Buffalo, New York, Galt, Woodstock, London, Windsor, Detroit, Chicago and intermediate points between Peterboro and Toronto, Daily.
6.50 p.m.—Lindsay, Toronto and intermediate points. Daily except Sunday.

CLOSING TIME

Just a few of the Larger Bibles left, all the Smaller ones Sold out

THE PETERBORO EXAMINER

GREATLY REDUCED SIZE

Supply nearly exhausted—you will have to act at once or lose this great opportunity

Exclusive Edition

ON TERMS THAT AMOUNT ALMOST TO A GIFT

Take heed of to-day's coupon lest it be too late!
Our limited supply can not hold out much longer

Style A—The large print, large size. Red Letter Edition, as illustrated, 1 coupon and only . . . **$1.98**

BIBLE READERS' AID

Being brief treatises upon and outlines of topics related to the study and understanding of the Holy Scriptures

Hundreds of Helps and References.
Index to Parables and Miracles.
Explanatory Heading at top of each page.
Dissertation on the Lord's Prayer.
Proving the Old Testament, by Dr. Wright.
Readings of Revised Version collated with King James Version.
Sunday School Teachers' Use of Bible, by Bishop Vincent.
Calendar of Daily Readings of Scripture, by Whittle.
Authentic Bible Statistics and Information.
Harmony of the Gospels.
From Malachi to Matthew, by Dr. Fernie.
Biblical Weights and Measures.
Christian Worker and His Bible, by Whittle.
How to Study the Bible, by Dwight L. Moody.

MAIL ORDERS

FILLED ON TERMS EXPLAINED IN COUPON IN THIS PAPER ON ANOTHER PAGE.

The Peterboro Examiner

H. B. TAYLOR & SON
Phone 209

COAL

CEMENT, VITRIFIED PIPE, FLUE LININGS

Aylmer & Wolfe Sts.

GYPROC

The Fireproof Wallboard

Murray Made ROOFING

And Builders' Supplies

THOS. A. REHILL CO.
210 Wolfe St., near C.P.R. Stn.
Phones:
Office 245 Night 665w

BUDGET OF LIVE NEWS FROM THE OLD LAND FOR EXAMINER READERS

BOGUS DOCTOR USES GOLF AS BLIND FOR ROLE OF RAFFLES

Daring Thefts All Over England Revealed When Adventurer is Trapped in Country Hotel Working New Job

Raffles, the hero of E. W. Hornung's famous novel, was the gentleman cricketer who visited country houses and spent the passing hours in robbing his hosts. Charles Wadsworth, now 42, substituted golf for cricket, and found his skill as a player quite a considerable asset in the role of society crook. Because he was a well-educated, good-looking fellow, who dressed with taste, and called himself a doctor, he succeeded in imposing upon a great many people. Had some of his victims known, however, that the "Doctor" had been convicted twice in January last they might very well have been reluctant to play with him. Early last March, Wadsworth wrote to the Army and Navy Co-operative Society, asking to be permitted to open an account. He gave his address as South Side, Clapham Common, and stated that he was Flight-Lieut. George Brookman, of the Royal Air Force.

In due course he received a membership card, and a few days later he called at the Stores and handed in a cheque for £10 as a deposit. Immediately he had done this he went to various departments and ordered a suit case, together with a good many articles of clothing, valued in all at £26 10s. He paid for them with a cheque, subsequently found to be valueless, and was permitted to take the goods away. When the cheque came back the police were notified, but by this time the offender was out enjoying himself on country golf links. With his suit of plus fours, a bag of clubs, which had evidently seen good service, and some very engaging manners, he played golf for the better part of a month with some of the best-known people in the country.

He would go to an hotel in the neighborhood of a famous course, book a room, and then make the acquaintance of people who were also golfing. Most of the time he called himself "Dr. Brookman," while he was also "Dr. Wadsworth" and "Dr. Davidson." Nobody suspected him, for he spoke and acted like a gentleman, and played golf as though he was a scratch man. When funds ran short he had a very simple method of replenishing the exchequer. He would watch one of his golfing friends out of the hotel, and then go up to his room and steal. Usually he also took a bag, and put that in his own bedroom to delude the hotel servants into thinking he was

STILL STAYING IN THE PLACE.

But what he did do was hire a car and drive off to the railway station. In Norfolk and Suffolk the "Doctor" had a right royal time. At a Cromer hotel he cultivated the friendship of an elderly man and his daughter, with whom he went golfing every day for a week. Usually the "Doctor" dined with the couple after teaching the father to play. All went well for the week, when the matter of the "Doctor's" bill obtruded itself. So one night at dinner the "Doctor" excused himself and went upstairs. There he passed to the bedrooms of his newfound friends, and stole all the woman's jewellery and a set of valuable cuff links belonging to the father. Then he walked off to the station, caught a train to Norwich, and had disappeared before father and daughter had the slightest idea that anything was wrong.

In Huntingdon, where he stayed for some few days at the George Hotel, he stole a silver chain bag and purse valued at £27 from a lady whose acquaintance he had made on the links. This was in January last, before he had gone to Clapham Common. Following Huntingdon, the "Doctor" went to the Angel Hotel, in Northampton, still in possession of his golf clubs. There he utilised his chances to steal a suit case and its contents, including a cheque book, valued altogether at £17. For the better part of a month he played golf all over the South of England, and there were many well-known men whose acquaintance he made at various clubs who had not the slightest idea that their affable companion who played so well was an ex-gaol bird, living on his wits. The tale the "Doctor" told sounded very plausible.

He explained that he was a medical man with a big practice in London, compelled to give up work after a nervous breakdown. Some of his victims thought it more than a little strange that the "Doctor" should play such wonderful golf if his nerves were bad. He would go round in bogey without turning a hair, and his putting, especially if there was a wager on the game, was something to marvel at. The "Doctor" informed all and sundry that he was a member of the Royal and Ancient, and also belonged to Coombe Hill, Royal St. George's,

AND OTHER FASHIONABLE CLUBS.

Wealthy elderly gentlemen found him a most admirable tutor though afterwards, when their mentor had been through their belongings, their feelings underwent a change.

Occasionally he "crashed a "dud" cheque at a golf club, and on half a dozen different occasions bought balls from the professional and paid for them with cheques, which were also returned marked "Refer to drawer." In February he turned up at a hotel at Sidcup. He stayed a few days, played golf regularly, and then mysteriously disappeared. When he departed a pocket-book belonging to one of the other guests, containing £12 10s., went with him. He was next traced to Clapham Common. He stayed only a short time, and when he went, after obtaining the suit-case from the Army Co-operative Society, he gave a worthless cheque for his bill. Then the "Doctor" made his appearance at that fashionable little seaside resort, Frinton-on-Sea. He played golf over the local course with a number of people whom he met in the hotel, tried to borrow money from them, and, being unsuccessful, flitted out, owing the hotel £3 10s.

The same day he had the impudence to go to another place in Frinton, where he stayed just long enough to cash a cheque for £7 7s. On April 17, calling himself "Dr. Brookman," he turned up at Chalfont St. Peters, Bucks, still carrying his bag of clubs. He had a few games of golf, but aroused suspicion by being found prowling around the hotel. The manageress had him watched, and as by this time his description had been circulated by the police the local constabulary were communicated with. Insp. Neal called at the hotel to interview him. Nothing could have been more disarming than the manner in which the "doctor" received his visitor. He had a long story to tell, and was careful to explain that he had not practised as a doctor in this country to any extent.

Most of his life had been spent in the Colonies, and he had come to England for a golfing holiday. It all sounded very interesting, but the inspector was not convinced. He told the "Doctor" he had better go to the police-station with him, because he answered the description of a man who was wanted for a series of thefts all over England and Scotland.

On their way to the station the suspect grew confidential and informed the inspector that his real name was not Brookman, but "Dr. Charles Wadsworth, M.D., M.R.C.S." The inspector wanted to know where he had obtained his degrees, and

THE "DOCTOR" MADE A FALSE STEP.

by saying that they were American diplomas. Other information he volunteered was that he had practised at Harrow-road, Walkey, Sheffield. The police in that town were communicated with, and, to the "Doctor's" mortification, they wrote back saying that the individual who lived at the address in Harrow-road was a greengrocer. In the meantime Inspector Neal ascertained that the "Doctor" was wanted all over the country, and eventually he was handed over to Det.-Sergt. Loader, of Streatham.

The "Doctor" was indignant at the suggestion that his golf had been a blind for the role of Raffles, and the idea that open confession was good for the soul did not commend itself to him. However, the police preferred to keep him in custody while they got him identified by a few of his numerous victims. They discovered that he had stolen hundreds of pounds worth of jewellery and promptly pawned it, besides giving dozens of worthless cheques. So eventually the "Doctor" appeared before the Recorder at the Old Bailey, where he pleaded not guilty to the charges against him.

He defended himself with ability, which could only come by long practice, but the jury found him guilty.—Sergeant Loader mentioned that Wadsworth was a mystery man. Although there was no trace of him being a doctor, he had undoubtedly received a first-class education and mixed in very good society. In June, 1920, at North London, he was sent to prison for a month for stealing money from a girl. The following month, at Marylebone, he was committed for another three months for obtaining money by false pretences, while in January, 1922, at Derby he received 12 months' hard labor for passing worthless cheques. Brought up on a Home Office order in the following February, he got another 12 months, to run concurrently with his previous sentence, on other charges of obtaining money by fraud.

At Southport, in May, 1923, he got six months for stealing an attache case from an hotel, while at Derby in January, 1924, he received a nominal sentence of one day for obtaining £10 by false pretences. At Grimsby, nine days later, he was bound over under the Probation of Offenders' Act for a similar offence. Immediately after getting out of this trouble he recommenced his career as a society thief.—"I swear," dramatically exclaimed prisoner, addressing the judge, "that if you grant me clemency, this will be my last conviction."

His operations will be curtailed for some considerable time, because he was sentenced to penal servitude for three and a half years as a plausible and dangerous rogue, who had indulged in a perfect orgy of frauds. The "Doctor" bowed politely on leaving the dock and went below looking rather sorry for himself.

Eight Ways of Stopping Sneeze In Polite Society

To tickle the soles of your feet, puff out your cheeks, press on the eyeballs, contract the forehead and eyebrows, are various ways of gracefully stopping a sneeze suggested to Dr. Paul Farez, of Paris, who has written a monograph on the subject.

Other methods advocated by the doctor are contracting the lips as much as possible and blowing hard, rubbing the jaws, pressing the upper lip with a finger, or stretching out the neck.

He believes that the blowing hard method will become a recognized form of good breeding to prevent sneezing.

Scientific experts, says Dr. Farez, have shown that sneezing is by no means such a ready source of infection as people usually think, and that it is far better to enjoy a good sneeze than to stifle it. Polite society, on the other hand, continues to think otherwise, he adds.

Woman Doctor is Elected to Medical Council in Britain

Dr. Christine Murrell is the first woman to be elected a member of the council of the British Medical Association.

She was one of five people nominated for four places as representatives of the Metropolitan Counties' Branch.

The voting was conducted on the single transferable vote system, and on the first count Dr. Murrell headed the list. She was, consequently, the first of the five nominees elected.

Dr. Murrell is one of the many distinguished medical women who have trained at the London School of Medicine for Women. She is also a well-known worker in other spheres.

During a critical period of the war she was chairman of the executive committee of the Women's Emergency Corps, and she is president of the Women's Election Committee.

ICE CAP, 10,000 FEET THICK TO CRUSH THE WORLD.

Another Ice Age is coming, under which the present world will disappear.

Dimitri Loanovici, a Rumanian engineer, has written to the United States, British, Danish, and Canadian governments, declaring that an ice cap 10,000 feet thick will crush Greenland and alter the position of the world's axis. He does not mention when the disaster will occur.

He suggests that he shall be authorized and financed to build a huge dam across Fury-and-Hecla Strait, between the Bay of Boothia and Fox Channel, thus turning the Arctic current northwards, and allowing the warm Gulf Stream to reach Greenland and melt the ice.

RADIO DIAGNOSIS TEST BY DOCTORS

Heart-beats of Patient Heard 200 Miles Away

The first attempt in England to diagnose symptoms of heart trouble by wireless has been made by Dr. Ticehurst, of St. Leonards, Hastings, who "listened in" from his home to a patient's heart-beats at Cardiff.

This wireless diagnosis is said to have been partially successful, and the experiment may be repeated later.

One of the assistants at the Cardiff Broadcasting Station was taken ill, and as he suffers from heart trouble and desired to get advice from his family doctor (Dr. Ticehurst) at St. Leonards, an arrangement was made for his heart-beats to be broadcast, in an interval which would not interfere with the ordinary broadcasting program.

Dr. Harrington, of Cardiff, used his stethescope over the man's heart, and the microphone was placed close to it. Meanwhile, Dr. Ticehurst, himself an enthusiastic wireless amateur, who owns a valve set, listened-in to his patient at a distance of nearly 200 miles.

The heart-beats were heard, but the microphone used was one of an old pattern, and it is thought that with more modern apparatus better results would have been obtained.

Miner Blows Up Home and is Only Victim of Folly

The house of George Binnie, a miner, of Dennyloanhead, Stirlingshire, was wrecked by an explosion of gelignite. Binnie was killed, his body being shattered to pieces, but the 14 other occupants of the house escaped with minor injuries.

Binnie is alleged to have blown up the dwelling while his wife and family, together with the aged grandmother, were asleep.

Several were injured, and a daughter jumped from a window as the staircase was blown away.

It is alleged that Binnie had previously attacked his wife with an axe.

Members of the family were injured by falling plaster and woodwork. Windows were blown out and holes made in the roof.

SUFFER PAIN IN AMPUTATED LIMB

Interesting medical opinion on the question of pain was given at Bridgend, Somerset County Court, in the course of a compensation case — His honor pointed out that he had come across cases where persons who had had a limb amputated suffered pain during a change of weather at the end of the limb amputated.—Two of the medical witnesses testified that persons who had had a leg amputated sometimes had pain in the amputated part. The impulse was carried to the brain and connected by the person with the amputated limb. What caused that impulse of pain they could not say. There was no pathological reason for it.—His Honor: This man had pain like pain from neuritis on typical neuritis days.—The man himself explained that after the loss of his fingers he could feel pain shooting from them.

FASCISTI LIMITED LATEST COMPANY

"British Fasciti, Limited," is the title by which England's black shirts are now officially known, the body having been registered at Somerset House as a limited company.

This does not mean that British Fascists will be daily quoted on the Stock Exchange under Italian securities, or possibly oil, and that they will rise and fall according to the state of the Communist poll,

"We only want to legalize our position," said Mrs. Alma C. M. Wroughton, joint secretary to the British Fascisti said. "We are limited by guarantee, not having a share capital, and the guarantors are the members of the council.

"We are entirely constitutional, and it is ridiculous to say that we are a secret society or that we practice revolver shooting in Chelsea cellars."

GOLD SOVEREIGNS IN RUBBISH HEAP

Removing rubbish from a heap in the village of Mumby, Lincolnshire, George Wright, a laborer, uncovered a rusty coffee tin.

He took off the lid and found inside 82 sovereigns and six half-sovereigns in gold.

The coins date from 1871 to 1912.

Wright has handed them over to the police.

HORSE BEATS MAN WITH LOT TO SPARE

R. J. Stephenson, the farmer, who started on his horse from Trafalgar-square in an endeavor to reach York before George Cummings, the walker, won the match. He completed the journey in 43¾ hours.

He stated that by midnight of the day he started he was 11 miles from London, and after a rest at Grantham he went on to Selby, another 72 miles.

"I have never used a whip on the horse, and it has walked a lot.

"Cummings is a grand fellow, but I think it is foolish for any man to try and compete against a horse."

GOLDEN WEDDING.

Mr. and Mrs. James Walker, of Wellbury Cottages, Hitchin, Herts, have recently celebrated their golden wedding. Mr. Walker, who is 82 years of age, has been married twice.

MANY HAPPY RETURNS

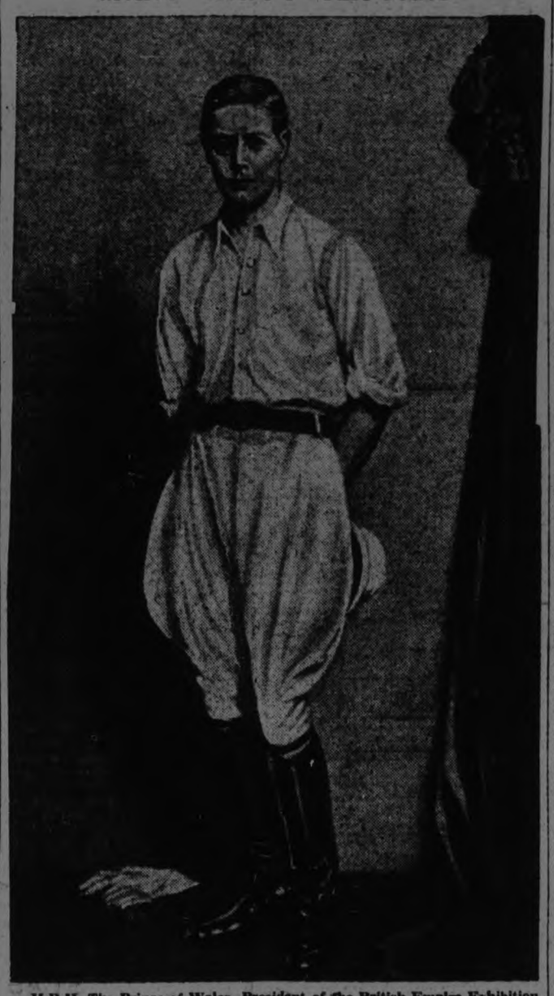

H.R.H. The Prince of Wales, President of the British Empire Exhibition, Ambassador of Empire and Canadian Rancher, reaches his thirtieth birthday on the twenty-third of this month, having been born on June 23, 1894. The portrait of him in polo kit reproduced here was painted by Mr. John St. Helier Lander, for "The Illustrated London News," which presented it to the Manchester City Art Gallery. The artist has been asked to paint a replica of the head and shoulders for the Queen.

PANDEMONIUM AT MUSIC FESTIVAL

Welsh Choir Dissatisfied With Award, Sets Up Howl

Booing, cat-calls, singing, and general disorder on the part of a Welsh choir disappointed with the decision of the adjudication held up the Empire Musical Festival at the Crystal Palace.

The disturbance took place while women's choirs were competing. The manager of the Crystal Palace appealed in vain for quiet, and eventually the adjudicators were compelled to leave their table.

Mr. Cyril Jenkins, the eminent composer, who was one of the adjudicators, said that the unfortunate incident was the worst example of unsportsmanlike conduct he had encountered.

Such an attempt to break up a festival by choirs dissatisfied with the judgment given, he said, was unique in his long experience of musical festivals.

POOR MISS 1924

"Swollen Ankles, Flattened Toes, Misshapen Calves"

"It is enough to make one weep," said Dr. Ethel Benthom, Labor candidate for Islington, at a meeting at Highbury, "to see the bulging, swollen ankles, the misshapen calves, and flattened toes of the high-heeled girl of today. It is an exception to find an adult foot that is not more or less deformed."

HIS DEATH KNELL.

James Mainwaring, the sexton at Grappenhal, Cheshire, collapsed and died when ringing the bell for a funeral at the parish church.

TOO OLD AT 31 EDICT IN LONDON

No workman is to be engaged on Wood Green Urban District Council, London, staff whose age exceeds 30 years, except ex-service men, for whom the age limit is to be 35.

Labor members strongly opposed the decision.

They argued that although the council might save on its superannuation scheme, the poor law relief burden would be correspondingly heavier in respect of the older men, who would be unable to get jobs.

Drum Contest in Ireland Followed By Free Fighting

Crowds watching rival Orange drummers competing for a £5 wager, at Castlecaulfield, Co. Tyrone, were dissatisfied with the referee's decision. A free fight followed.

When the police intervened, both parties combined and drove the constables to barracks. It was not until reinforcements arrived that the beleaguered police were able to venture out.

Many persons have now been arrested including several special constables.

REAL-LIFE ALICE IN LOOKING-GLASS

Girl Whose Writing Has to Be Read in Mirror

A case of "Alice Through the Looking-Glass" in real life has been discovered by Dr. H. H. Haward, of Northwich, Cheshire, in a girl patient who finds she can most easily write looking-glass writing with her left hand.

This remarkable case is described by the doctor in the "British Medical Journal." The girl is left-handed.

She is a very sharp and healthy child, and when she writes to her school friends they have to use a looking-glass to read it; but she uses her right hand when she must, and has passed her examinations with good results, including bookkeeping, since leaving school.

"She can now write with both hands simultaneously — by the left looking-glass writing, by the right ordinary; the left hand works twice as quickly as the right."

The girl is now 17. Her five brothers and sisters are normal writers, but one of them tends to be left-handed.

ENOUGH OPIUM TO KILL 14,000, SEIZED

For being in possession of 9¾lb. of opium, Ah Song, a Chinese, at Cardiff was find £10, with the option of 3 months' imprisonment, and recommended for deportation.

It was stated that the opium was enough to provide 70,000 doses and contained sufficient morphia to kill 14,000. He also had in his possession a loaded automotic pistol.

Frail Craft Perched On Edge Of Rapids Gave Baronet Thrill

While fishing above the Falls of Assaroe, which plunge over a 30ft. high cliff at Ballyshannon, County Donegal, Sir Basil and Lady Brooke, of Brookeborough, County Fermanagh, had a narrow escape.

Their boat was swept by the current towards the rapids. Just above the Falls the anchor caught in the rocks and held the boat. Ropes were thrown to secure it against the force of the river, and messengers hurried to Beleek, about 3 miles upstream to close the sluicegates and lower the river.

Lady Brooke took off her boots and some of her clothing so that if she were carried over the falls she might have a chance of escape. For two hours the boat hung on the edge of the cliff until the force of the stream abated sufficiently to allow of the rescue of Sir Basil and his wife.

BAND CONDUCTOR USES NO MUSIC

Says Program is Memorized by Director in Charge at Wembley

MUSICAL MEMORY

Lieut. Adkins Reads Score Over and Knows It by Heart

Thousands of people who have listened to the massed military bands of 1,000 performers in the Stadium at the British Empire Exhibition have been amazed to discover that no music score is ever used by the conductor, Lieut H. E. Adkins, director of the Royal Military School of Music.

The explanation is that Lieut. Adkins possesses an abnormally developed "musical memory." After once reading a score he "knows the music by heart," He said to a reporter.

I began memorizing when I started my career as a bandmaster in 1913. It has now become natural to me, and it does not cost me the least effort. Recently I memorized Mr. Gustav Holst's very difficult work, "The Planets," after hearing it performed once at the Queen's Hall and then reading it over in the military band score.

When I am standing in the midst of the massed bands I am able to visualize pages of the music being played. I memorize the whole of each day's program. My usual practice is to prop up the scores before me on a table at home and concentrate on them. In a short time the pages are, as it were, printed on my memory.

CIRCULAR FORMATION.

Lieut. Adkins himself conceived the idea of placing the bands in circular formation for ease of control. "It is the first time," he said, "that massed bands have been placed in this way, the ordinary method being to arrange the performers in the pattern of a horse-shoe or in a semi-circle."

The 600 performers who form the rings are provided with numbers and all are able to take their places in the great "Catherine Wheel" within five minutes.

In addition to the 600 instrumentalists there are 100 drums and pipes and a corps of 300 drums and fifes.

Lieut. Adkins is himself able to play every instrument used by a military band.

At the end of each performance at Wembley he is very fatigued physically, and on reaching his dressing room he jumps into a hot bath and afterwards into a cold one.

CELEBRATE VICTORY.

An ancient custom begun in the 14th century to celebrate the English victory over the Scots at Neville's Cross, near Durham, in 1346, was observed by the Dean, clergy, and choir of Durham Cathedral, who ascended to the top of the Central Tower and sang anthems. John Nutton, a lay clerk, was one of the party for the 51st time.

THUMB PRICK AT OPERATION FATAL

Evidence at the inquest on Dr. Forbes Fraser, C.B.E., the distinguished Bath, Somerset, surgeon, showed that death resulted from a prick on the thumb while he was performing an operation. Poisoning supervened.

Dr. W. G. Mumford said these cases were by no means rare among surgeons—it was one of the risks the profession ran.

SCHOMBERG PENSION WILL BE COMMUTED

A Treasury minute has been issued providing for the final commutation of the perpetual pension given in 1695 to the Duke of Schomberg. The minute must lie for 30 days on the table of the House of Commons before it can be given effect to.

The pension was originally £4,000, but successive commutations have reduced it to £350 (net), which, since the dukedom and direct line have long been extinct, is paid to Major W. S. Gosling.

This gentleman, it is proposed, will receive £7,560, as 21 years' purchase of his pension, and the pension will then disappear.

The original Duke of Schomberg, to whom this pension was granted, was the second in command in William III's army in 1688, when James II was driven out. He commanded in Ireland until the King came over. He died at the battle of the Boyne.

WEATHERWISE TREES FORECAST SUMMER

Farmers of Dursley, Gloucestershire, are preparing for the summer, which begins, according to the calendar, on June 21, to be one of mixed sunshine and rain.

They are basing their expectations on the behaviour of two elm trees in the district which are considered to be unfailing weather prophets.

If the leaves show white the summer will be dry. If the leaves show green the summer will be wet, says local legend. This year the leaves are mingled green and white.

In the spring before the drought two years ago the leaves were quite white.

GAS STRIKE OVER.

Although the Dublin gas-workers' strike is over and 700 men have returned to work the city is still without gas, and a week will elapse before the supply can be restored.

Dublin Cabman is Heir to Estate of £80,000, Says Court

Wm. Brown, a Dublin cabman has become entitled to real estate valued at £80,000 as the result of an application to the Chancery Court in Dublin.

He has proved himself heir-at-law to the late Mrs. Jane Isabella Lewis, whose husband, Mr. Harvey Lewis, was High Sheriff of Kildare and an M.P.

Mr. Brown has been a "jarvey" for 52 years. The Master of the Rolls made an order for the immediate payment to Mr. Brown of £250.

NATURE POET IS DEAD IN ENGLAND

The death has taken place at Colchester of Hugh Stannard, formerly of Woodford and well-known as the author of nature poems, including the "Cycle of the Seasons."

Seventy-four years of age, he had been a chorister in Colchester and Woodford Congregational Church choirs for over 60 years.

DEVASTATING FLOODS MAKE NEW LAKES IN WEST OF ENGLAND

Torrential Rains Bring Darkness to Cities and Ruin of Crops in Country Districts—Worcester and Hereford Very Badly Hit

Worcester with its electric light and power cut off, and many hundreds of houses surrounded by water, and swans swimming in the streets—

Chains of lakes miles wide in the Severn basin; hundreds of acres of crops damaged in the Vale of Evesham—

Tamworth, in Staffordshire, isolated on three sides, and some of its streets under water; torrential rains in Northern England—

These are some of the outstanding features of the floods which have invaded great areas of Great Britain. At least five lives have been lost.

To understand the greatness of the disaster which has befallen the Western Countries, it is necessary to bear in mind the size of the basin of the Severn.

On the western side it stretches from the slope of Plinlimmon, Montgomeryshire, and on the eastern side from the high ground at Naseby, whench the Avon runs westeriy.

From these extreme points of the base of the great triangle which forms the Severn basin, the waters converge at Gloucester.

The main rivers are the Avon on the east and the Teme on the west, with the Severn in the centre. Besides these there are countless small streams and brooks which feed them. And the great volume of water pours down from Gloucester into the Bristol Channel.

With ordinary rainfall the rivers and streams are capable of carrying off the storm water as it comes; that is, if the ground is not saturated and can absorb part of the water. But during the past week both these conditions were absent.

There was an extraordinary rainfall, while the ground was as full as it could hold from previous downfalls.

The records of rainfall are extraordinary. A competent observer at Malvern gives it at 4:24 in. for the 24 hours.

At Stourport the gauges indicated 3.6 in. in 24 hours, and at Worcester 2:36.

RIVER'S 10 FEET RISE.

There is, therefore, no wonder that the Severn rose 10 feet during one day.

A hasty run round the district has revealed an extraordinary state of affairs.

Great chains of lakes, in some cases miles wide, have been formed from Warwick, Tewkesbury, Tenbury, to Worcester.

From Shrewsbury to Gloucester roads are under water.

Many bridges have been destroyed.

Growing crops and gardens have been ruined.

Livestock has been rescued with difficulty, and in some cases with danger to the rescuers.

Many hundreds of houses have been surrounded by water, and in some cases the occupants have been driven to the upper floors.

The glorious old abbey of Tewkesbury, with its magnificent tower, stood overlooking the wide-spreading floods of the Avon and Severn, while all the low-lying streets of the town were under water.

FLOODS STILL RISING.

That other abbey church at Pershore looked upon a similar scene, where the Avon had overflowed, and orchards and garden abundant crops of asparagus and strawberries were dying beneath the waters.

Along the great Vale of Evesham, the market garden of the Midlands, hundreds of acres of valuable crops have been spoilt by the raging torrents pouring over them, and the pity of it was that there never was a fairer promise of an abundant crop.

In all the low-lying streets beside the Severn the houses were surrounded by water, and their inhabitants were being supplied by boats.

The mortuary in Worcester which lies near the Severn, was unapproachable, although a body lay there awaiting burial.

An unusual sight was witnessed of swans calmly swimming down submerged streets of the city.

The electric light works, which are near the Severn, are flooded, and the electric lighting of the town has been cut off. Power is supplied from this station to the tramways. They, too, have been stopped.

Inhabitants have been notified that the water supply of the city will have to be reduced.

At the same time there have been no casualities. The poorer class of the community who have been injured by the flood are being helped by the Corporation and the inhabitants, and are being given every assistance in their time of trouble.

WEIRD NOISES OF HISSING GHOST

Inhabitants of Dudley Stirred Up Over Antics of Spectre

The prosaic manufacturing town of Dudley, Worcestershire (population at last census 55,908), is being visited by a ghost, which is causing great alarm to timid people.

In a certain house, at the dead of night, it is said, weird tappings have been heard, pictures on the walls have been shaken and chairs have been transferred from one side of a bed to the other by some supernatural agency.

Worse than this, there has been an uncanny hissing noise, causing the blood of those who heard it to freeze in their veins, and their hair (if any) to stand on end.

The occupants of the house called in a clergyman, presumably to lay the ghost. (This cannot be done by a layman.) He is wisely maintaining an open mind on the matter until it is cleared up.

One individual who boldly went to find the why and wherefore declared that £10 will not induce him to sleep in the bed again. There are no offers.

Many theories are advanced to account for the presence of the ghost. Years ago there lived near the spot a man who assisted the common hangman in his duties, and it is said that he lent an article of clothing to the tenant of the house, who never returned it. The ghost is now believed to be in search of it.

In the meantime the ghost is having a week-end holiday.

GIANT ORGAN IS PUT UP AT WEMBLEY

To complete the wonder of the Empire Stadium the biggest portable organ in the world has been erected in the centre of the stand opposite the Royal Box at Wembley.

The organ, which cost £10,000, weighs 30 tons, and contains over 3,000 pipes, the largest of which is 32 ft. in height and the smallest ¾ in. It is a five manual instrument with 75 stops, and over 85 miles of electric wire has been used in the action, which is electro-pneumatic throughout.

The work of erecting the organ was fraught with many difficulties. It had to be hauled up an incline 200 ft. long to a height of 80 ft. Two cwt. of 4-in. nails were used in the construction of the platform on which it stands, and twelve gross of 4-in screws. There are 5,000 electric contacts.

EARL HANDS OVER ESTATE TO SON

In a letter to Folkestone Town Council, the Earl of Radnor intimated that he had transferred his Folkestone estate to Viscount Folkestone, his eldest son).

In future the Viscount, who is 28, is to be Lord of the Manor.

Lord Radnor's family seats are Longford Castle, Salisbury, and Cliff House, Sandgate, Kent.

Last November Lord Glanusk, Lord Lieutenant of Breconshire, transferred his estates by deed of gift to his son and heir, the Hon. W. R. Bailey, and announced he was going to live in his fishing box.

At least ten peers have had their lands transferred to limited liability companies.

1,000 PEOPLE, 1 BATH.

There is only one bath in 151 houses, accommodating 1,035 people, in Salisbury street, Bermondsey area.

LIVERPOOL DOCK LABORER ARTIST

Sister Bought His Work for Trifle to Help Him

The exhibition of modern art at Liverpool contains examples from the brush of a dock laborer named Robinson, who is almost entirely self-taught.

"I gave him a pencil long before he was 10 years old," said his sister, Mrs. Parkins, of Davidson street, Liverpool, "and he would draw familiar objects with ease and faithfulness of detail."

Mrs. Parkins has been the principal patron of her brother's art.

"Whenever my brother could find the money he would buy paints and canvas," she added, "and go out to some of the beauty spots of Liverpool and sketch. I have invariably bought his work for a few shillings in order that he might get more material to carry on his painting.

"A few years ago he had some training at a school of art, but it was a hard struggle for him to pay the fees."

The walls of Mrs. Parkins' home are lined with her brother's paintings.

"If I had only had half a chance," said Robinson, "I feel I could have done something much better."

Three Sets of Twins In Kentish Woman's Flock of Twenty-two

Sixteen boys and six girls, including three sets of twins, represent the family up to date of Mrs. Lucas, of Baltic road, Tonbridge, Kent, who has given birth to her twenty-second child. Her first husband died in consumption. Her present husband is an engine mate earning £2 ($9.00) a week, and one son gives her $1.50 a week. There are ten children at home, the eldest aged nine, and the bread bill (for eight or more loaves daily) varies from sixteen to eighteen shillings. (about $4.00).

BOY CONJURER, WHO TRICKS MERCHANTS

An innocent-looking boy of 14 has found a way of getting his money's worth—and a little extra—according to the story told of him at Willesden.

His practice, before the police took charge of him, was to buy some trifling article, offering the shopkeeper a Treasury note.

On getting his change he would turn his back to the counter, flick a florin up his sleeve, and show the shopkeeper the money in his hand, demanding another 2s.

He was remanded to a place of juvenile detention.

PICTURES IN JAIL TO BRIGHTEN LIFE

Water colors and oil paintings have been supplied to Halloway Gaol to cheer up the prisoners' surroundings. They were the gift of Miss Edith M. Tann, of Farnham, who has also been given permission to send other to the Borstal Institution at Aylesbury.

"My idea," she says, "was that each prisoner should have a beautiful picture in his own cell, but whether the authorities will agree I don't know. It may be they will only allow the pictures to be exhibited in a sort of common room.

CASTLE FOR PUBLIC.

The Earl of Dudley has offered the ruins of Dudley Castle and the extensive grounds which surround them to the town of Dudley on a 99 years' lease at a nominal rent.

Scarfe's
Varnishes & Paints
SURFACE SATISFACTION

When Painting choose Scarfe's
—not only beautifies but safeguards your home from wear and weather.

Scarfe & Co., Limited
Head Office and Factory - Brantford, Ont.

VARNISHES PAINTS ENAMELS STAINS
for every purpose

J. C. Turnbull Co. Ltd.
Corner George and Simcoe Sts.
Peterboro, Ont.

ROUMANIAN RULERS WANT ALLIE'S AID

Rival Claims For Possession of Bessarabia Most Serious Menace To-day To Peace of Europe.

By HENRY WOOD

GENEVA, June 19 (United Press) —In the recent visit of King Ferdinand and Queen Marie to the League of Nations and the principal powers of the Allies, European political experts profess to see Roumania's preparation for a showdown with Russia on the question of Bessarabia.

The possibility of the latter questitutes, according to these experts, tion only being settled by war con the most serious menace to European peace existing today.

And in the event of such a war, Roumania would be obliged to count upon one of two things, either full support of the League of Nations or the armed suport of the principal European nations of the Big Entente.

It was for the purpose of placing Roumania's position on this question squarely before the League of Nations and squarely before the Big Entente that the Roumanian rulers are declared to have undertaken their recent tour of the European capitals.

That Roumania would prefer the full support of the League of Nations is said to be indicated not only by the prestige of his visit to Geneva and the unmistakable declarations which he made there relative to Roumania's position in the League, but also similar declarations of league support exchanged with King George of England in their formal public greetings.

King Ferdinand declared while in Geneva:

Claims Bessarabia

"Bessarabia was assigned to Roumania, after a full expression of its population to that effect, by the treaty signed at Paris, October 28, 1920, between England, France, Italy, Japan and Roumania. Roumania stands for the integral and loyal respect of existing treaties, and she intends to call on the League of Nations, should the occasion arise, to carry out its obligations under the covenant for the maintenance of her rights and territory."

In the event Roumania makes this appeal to the League, it is conceded that it will create the most serious test to which the League has ever been subjected and it is because of the uncertainty of what the League might do under such circumstances, that King Ferdinand is said to have made the tour to Paris and London to see what the joint signatories of the treaty which assigned Bessarabia to Roumania, might be disposed to do if the Soviets push the question to a showdown of arms

In the event of Roumania's appeal to the League it is pointed out that the covenant provides when such apeal is against a state not a member of the League that the Council shall first invite that state to accept regular League obligations for the settlement of the difference.

No question exists in any one's mind as to what Tchitcherine's reply would be to the League's invitation that the Soviets accept the obligations of League membership.

With Russia's refusal known in advance, the Council would then be obliged to enforce against Russia the provisions of Article 16 for an economic and financial blockade.

Blockade Futile

Unfortunately for the League in this moment, Russia has virtually no financial or economic relations with anyone and has demonstrated for a number of years past that she can get along very comfortably without outside financial and economic relations.

All that the Council could then do would be to recommend under Article 10 that the members of the League take military and naval action against Russia in support of Roumania. But here again, Article 10 provides that all the Council can do is to make a recommendation and it is then for the leaguers themselves to decide whether or not they wish to carry out the recommendation.

As a consequence in the final analysis of an eventual appeal of Roumania to the League of Nations, the principal European members of the League would have to decide for themselves whether in pursuance of their obligations under the covenant and upon recommendation of the League Council, they might wish to go to Roumania's support.

According to International experts, King Ferdinand probably assured himself during the course of his visit to the European capitals that enough of the big powers will respond to the appeal of the League not only to save Roumania, but to save the League itself.

KEEP THESE IN MIND.

The so-called pep in lots of motors is nothing but a too limber accelerator. When an accelerator is too sensitive, as is the case when no provision is made for steadying the foot, it's a very simple matter to make the engine jump. You could do the same with any motor by suddenly pulling the hand control all the way down, but you wouldn't.

Tapping the muffler now and again helps to dislodge some of the carbon from its inner sides which is partially blown out by racing the engine just a little.

A little oil on the carbureter controls will do much to save wear and consequent air leaks. This applies to the shaft of the throttle valve, the rods or plungers for the auxiliary air or gas valves and to the accelerator and hand throttle control assembly. These parts frequently appear lubricated merely because they are covered with gasoline or kerosene from the carbureter, which is just another way of saying they are sadly in need of real lubrication.

TOURING JOURNALISTS

CHERBOURG, France, June 20.—(Canadian Press).— One hundred Canadian journalists arrived here yesterday aboard the Melita for a tour of England, Belgium and France. They sent a telegram of congratulations to President Doumergue.

REDUCTION OF ROAD MILEAGE

Due for Discussion By County Council in Open Session.

GRANTS SOLICITED

At Thursday's session of the County Council the recommendation of the County Road committee were dealt with and deputations from the G.W.V.A. and Peterboro Poultry Association were heard .

Mr. Rye presented his report as Chairman of the County Roads' committee, touching upon the matter of reducing the mileage of the roads which have been assumed as County Roads in the County.

The chairman stated that one or two inspections had been made not included in his report, the results of which Mr. Middleton would report.

"I believe the Department has established and has in operation at the present time an advisory board and there is to be a meeting of that Board in July," said Mr. Rye, "at which the representatives of the municipalities in the County Road system will meet, and put forth their views. It will make it easier for us to deal with the Department."

The Chairman's report was received on motion of Messrs. Curtis and Brown and tabled in parliamentary style. Mr. Rye's report is as follows:

This I believe is the first report of this nature (that is. a report of the Chairman of this Committee.

I trust you will not infer that I am presumptious from the fact that the matter of lessening the mileage of the County Road System is under consideration.

You appointed a Committee composed of Messrs. County Solicitor, Superintendent of County Roads and myself to draft a bylaw revising the County Road System to be sumitted to the Council for consideration at this session.

After listening to Mr. Muir the Chief Engineer of Highways who addressed this Council on February last and endeavoring to eleminate certain roads consistent with the expressed opinions of the various members of this Council at that time, we placed in the hands of the Clerk such by-law, that has been drafted by the Solicitor.

We your Committee believe that the Department of Highways will approve of the same in the main although such Department may suggest further eliminations.

We will welcome and be gratified to hear any references to said bylaw as to being satisfactory or a suggestion that would be beneficial to the conduct of the carrying into effect, the expenditure of monies appropriated for highway purpose.

I would respectfully solicit all to make an honest endeavor to bring the mileage of the Highway System to a limit that would enable the Superintendent and Committee to accomplish the very best results.

After reading his report, Mr. Rye read by-law No. 1139, the original County Road by-law, passed in 1920 introducing eight townships into the County Road system. Since that time four subsidiary road by-laws have been passed adopting certain roads as County roads.

The Department of Highways has advised the County to reduce the mileage on the County Roads which has been already assumed, being of opinion that the present assumption of the County is too large an undertaking.

In response to this suggestion a committee was appointed by the Council with Mr. Rye as chairman for the purpose of making recommendations of the roads to be abndoned. Mr .Rye read the amended list as recmmended by the committee.

This amended list will be dealt with in open Council and a revising by-law, cancelling the five previous road by-laws and constituting the roads recommended by the Committee as comprising the County Road system hereafter. If this by-law is accepted at this session, it will be forwarded to the Government for approval and if approved, it will be confirmed at some future session.

Asked For Grant.

Mr. Harry Lush, as representative of the Peterboro Poulty Association appealed to the Council for assistance. "The scope of the Association extends throughout the County and we depend on the farmers for a large portion of the exhibits," said Mr. Lush. In the course of his address Mr. Lush spoke of the educational value of the Poultry Association and mentioned the Guelph Conference, which is being held next week to discuss the improper sale and importation of American second grade eggs into Canada. "Our work is continually up hill and I trust you will see your way clear to make us a liberal grant," he concluded.

This matter was referred to the finance committee.

Mr. Sidney Whatley addressed the Council on behalf of the Great War Veteran's Association and said that "he thought it was a just matter of reminding the Council and the Association would receive the usual grant of $50.00." Mr. Whatley pointed out that the work of the association extended beyond the city as they looked after the disabled and widows in all parts of the County as a link to the Pension Board. In thanking the members Mr. Whatley stated that the veterans in general would appreciated any assistance that the County might give.

This request was also referred to the finance committee.

CANADIANS AT LIVERPOOL

LIVERPOOL, June 20.—(Canadian Press Cable).—The Canadian team who will take part in the rifle competitions at Bisley, arrived yesterday.

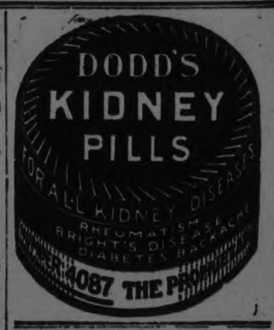

BUSINESS BETTER

Britain Will Pay the Hitherto Unpaid Chairman of Shipping Committee.

LONDON, June 20.—(Canadian Press Cable)—When introducing the board of trade estimates in the house of commons yesterday Sidney Webb, president of the board of trade, said that owing to the development and importance of the imperial shipping commitee it had been decided to pay the hitherto unpaid chairman of the committee Sir Halford Mackinder £2,000 a year.

Trade conditions, said the minister, are considerably more promising than at the same date last year. There had been a wonderful increase of imports mainly of the principal raw materials on which British commerce depended. Exports also had increased. Coal and steel production in Britain had reached pre war figures.

Lloyd George expressed the opinion that the prospects for a settlement of conditions in Europe were good in view of the fact that the Dawes report dealing with the reparations question was almost certain to be put into operation.

OVER THE TOP TODAY

British Columbia Expects Biggest Vote on Record With All Parties Out.

VANCOUVER, B.C., June 20.—(Canadian Press).—All political parties in British Columbia with the campaign now completed, yesterday were putting in the finishing touches on their organization to get out the vote. The polls will eb open from 8 a.m. o 7 p.m. today. It is estimated that with four parties concentrating on bringing out the vote the largest poll ever recorded in the history of the province will be registered. In Vancouver it would occasion no surprise if between forty and fifty thousand ballots were cast out of the fifty eight thousand on the list.

WOMEN CHAMPS LEFT

EDMONTON, Alta., June 20.—(Canadian Press)—Thousands of Edmontonians gathered at the Canadian National depot yesterday to say good-bye to the commercial grads, women's basketball champions of North America, who are enroute to Paris where they will represent Canada in the Olympic games. There were ten in the party.

VOTERS OF JAPAN GAINING CONTROL

The People of Japan Have Had a Little Taste of Power This Spring.

(By Frank H. Hedges.)

TOKIO, June 19. — Out of the elections of this spring in Japan has emerged one salient fact which here after can not be overlooked in attempting to gauge the possible line of action that this Empire may follow. The people have had a taste of power.

No matter how much the elder statesmen and bureaucrats may interfere, the 2,800,000 qualified voters of Japan have discovered that what they say and do influences the affairs of State.

For fifty years, or virtually ever since the opening of the nation to the Western World, they have been told by a handful of party leaders, that this was so, or at least that it might be made so if the people only wished it. They listened to such statements, but scoffed at them.

Here was Yukio Ozaki, for instance, the veteran liberal leader of Japan, telling them that this was true, but against his statements they saw the late Prince Ito, the late Prince Yamagata, Prince Saionji and Prince Matsukata continuing to play their old game of clan politics and directing affairs of State.

The recent elections were revelations. The people of Japan were surprised, very much surprised, when they saw that by their votes they had made it impossible for Premier Viscount Kiyoura, the choice of the Genro and the bureaucrats, to continue in office beyond 25th June at the latest, the date of the convening of the extraordinary session of the Imperial Diet.

Premier Kiyoura must go and it is not the Genro but the people who have decreed this.

There is not as yet a full realisation on the part of the electorate of the power that it possesses, but there is the dawning of such a consciousness. It will grow and reach maturity. Never again will it be possible for a group of men close to the throne to say this shall and that shall not be done.

In the future, if the Genro is to control, and it may yet for a considerable time, it can do so only by manipulating the electorate to its own ends.

OPEN-AIR CONVOCATION

History Made at Prince Albert—Degree Conferred on Primate of All Canada.

PRINCE ALBERT, Sask., June 20.—(Canadian Press.)— History was made on Wednesday in Prince Albert when probably the first open air convocation for the conferring of degrees in the annals of any univrsity was held in connection with the semi-centenary celebrations of the diocesan synod of Saskatchewan. The recipient of the degree of D.D. of Emmanuel Collegee was the primate of all Canada, His Grace Archbishop Matheson. The degree was conferred in the presence of the senate of the college, of the members of the synod and of the public.

REV. J.J. BLACK IS NEEDED AT BURNBRAE

BURNBRAE, June 19.— At a congregational meeting held at St. Andrew's church, Burnbrae, Mr. W. A. Milne and Mr. John Murray were appointed by the congregation to attend the meeting of Presbytery to be held Friday, June 20th in St. John's church, Belleville, to try and retain Rev. J. J. Black as minister of Seymour and Rylstone. Delegates from Rylstone congregation are Sanford Meiklejohn and William Allan.

Preparatory service will be conducted in the congregation of Seymour and Rylstone on Thursday. About a dozen children will receive the sacrament of baptism. Also two adults will be baptized. Communion service will be held at both congregations next Sabbath day.

The Menie Cheese Factory is making cheese on Saturday nights now and will continue during the hot weather.

The crops in this district have made splendid progress during the past few days. The warm sunshine and occasional showers have quite made up for the cold and backward spring. The farmers are looking forward to a good harvest.

Rev. Alexander Rannie and Mrs. Rannie and daughter Ruth of Calgary, Alberta, are visiting relatives in Burnbrae and vicinity. Mr. Rannie was a Burnbrae boy and he preached to a large congregation Sunday in his home church in Burnbrae.

Cheer Up, Ladies
The thought of high prices need not worry you, just come to the
Bankrupt Sale
— AT —
ROGOW BROS.'
And you will find the store full of such wonderful bargains as these—

Dresses, Blouses, Skirts, Coats, Furnishings, —All must go at some price!

PLEATED SKIRTS, in grey, navy, sand, brown and white. Regular price, $4.50. Now..... $2.98

BROADCLOTH BLOUSES, in white only, high neck and long sleeves. A bargain. Regular $4.98. Now..... $2.98

WHITE AND SAND CREPE DE CHINE BLOUSES, some with the Peter Pan collar and some high neck and long sleeves. Regular $6.50. Now..... $4.98

A LIMITED NUMBER OF GEORGETTE BLOUSES. Regular up to $8.50. Tomorrow only..... $2.98

FOR THE JUNE BRIDE. Get your wedding Suit now! 50 Suits in navy and black tricotine or Poiret twill, all pure wool, in box styles or tailored, crepe de chine lined. Were up to $49.00. Now must be cleared from..... $19.50 to $24.50

75 CANTON CREPE DRESSES, in all shades and sizes. Beautiful styles. Guaranteed the very best quality. Were sold up to $49.00. Bankrupt Sale price, from..... $14.95 to $27.50
Be sure to get one.

Ladies, as we have instructions to rush this Sale on account of time being short, all the goods must be cleared out. You might not have another chance like this again. Come early tomorrow and tell your friends about this.

SEE THE RED SIGN OUTSIDE

Rogow Bros.
Corner George and Brock Streets

ANDERSON SCOTCH GINGHAM DRESSES, in all sizes. Regular price, $4.50. Now..... $2.98

FOR THE FASHIONABLE STOUT LADY we have Black and Navy Canton Crepe Dresses. Sizes from 38 to 46. Were up to $45.00. Tomorrow only..... $22.50

VOILE DRESSES. Beautiful Voile Dresses in all sies and shades. All new goods, in this morning. Must be cleared at Sale prices. Regular up to $15.00. Now..... $4.98 to $11.50

GET YOUR WINTER COATS NOW. Only 15 Coats on hand. Made of velours, pure wool, with fur collars and cuffs and lined with the best linings. Were sold in season up to $39.00. To clear for..... $15.95

BUDGET OF LIVE NEWS FROM THE OLD LAND FOR EXAMINER READERS

BOGUS DOCTOR USES GOLF AS BLIND FOR ROLE OF RAFFLES

Daring Thefts All Over England Revealed When Adventurer is Trapped in Country Hotel Working New Job

Raffles, the hero of E. W. Hornung's famous novel, was the gentleman cricketer who visited country houses and spent the passing hours in robbing his hosts. Charles Wadsworth, now 42, substituted golf for cricket, and found his skill as a player quite a considerable asset in the role of society crook. Because he was a well-educated, good-looking fellow, who dressed with taste, and called himself a doctor, he succeeded in imposing upon a great many people. Had some of his victims known, however, that the "Doctor" had been convicted twice in January last they might very well have been reluctant to play with him. Early last March, Wadsworth wrote to the Army and Navy Co-operative Society, asking to be permitted to open an account. He gave his address as South Side, Clapham Common, and stated that he was Flight-Lieut. George Brookman, of the Royal Air Force.

In due course he received a membership card, and a few days later he called at the Stores and handed in a cheque for £10 as a deposit. Immediately he had done this he went to various departments and ordered a suit case, together with a good many articles of clothing, valued in all at £26 10s. He paid for them with a cheque, subsequently found to be valueless, and was permitted to take the goods away. When the cheque came back the police were notified, but by this time the offender was out enjoying himself on country golf links. With his suit of plus fours, a bag of clubs, which had evidently seen good service, and some very engaging manners, he played golf for the better part of a month with some of the best-known people in the country.

He would go to an hotel in the neighborhood of a famous course, book a room, and then make the acquaintance of people who were also golfing. Most of the time he called himself "Dr. Brookman," while he was also "Dr. Wadsworth" and "Dr. Davidson." Nobody suspected him, for he spoke and acted like a gentleman, and played golf as though he was a scratch man. When funds ran short he had a very simple method of replenishing the exchequer. He would watch one of his golfing friends out of the hotel, and then go up to his room and steal. Usually he also took a bag, and put that in his own bedroom to delude the hotel servants into thinking he was

STILL STAYING IN THE PLACE.

But what he did do was hire a car and drive off to the railway station. In Norfolk and Suffolk the "Doctor" had a right royal time. At a Cromer hotel he cultivated the friendship of an elderly man and his daughter, with whom he went golfing every day for a week. Usually the "Doctor" dined with the couple after teaching the father to play. All went well for the week, when the matter of the "Doctor's" bill obtruded itself. So one night at dinner the "Doctor" excused himself and went upstairs. There he passed to the bedrooms of his new-found friends, and stole all the woman's jewellery and a set of valuable cuff links belonging to the father. Then he walked off to the station, caught a train to Norwich, and had disappeared before father and daughter had the slightest idea that anything was wrong.

In Huntingdon, where he stayed for some few days at the George Hotel, he stole a silver chain bag and purse valued at £27 from a lady whose acquaintance he had made on the links. This was in January last, before he had gone to Clapham Common. Following Huntingdon, the "Doctor" went to the Angel Hotel, in Northampton, still in possession of his golf clubs. There he utilised his chances to steal a suit case and its contents, including a cheque book, valued altogether at £17. For the better part of a month he played golf all over the South of England, and there were many well-known men whose acquaintance he made at various clubs who had not the slightest idea that their affable companion who played so well was an ex-gaol bird, living on his wits. The tale the "Doctor" told sounded very plausible.

He explained that he was a medical man with a big practice in London, compelled to give up work after a nervous breakdown. Some of his victims thought it more than a little strange that the "Doctor" should play such wonderful golf if his nerves were bad. He would go round in bogey without turning a hair, and his putting, especially if there was a wager on the game, was something to marvel at. The "Doctor" informed all and sundry that he was a member of the Royal and Ancient, and also belonged to Coombe Hill, Royal St. George's,

AND OTHER FASHIONABLE CLUBS.

Wealthy elderly gentlemen found him a most admirable tutor though afterwards, when their mentor had been through their belongings, their feelings underwent a change.

Occasionally he cashed a "dud" cheque at a golf club, and on half a dozen different occasions bought balls from the professional and paid for them with cheques, which were also returned marked "Refer to drawer." In February he turned up at a hotel at Sidcup. He stayed a few days, played golf regularly, and then mysteriously disappeared. When he departed a pocket-book belonging to one of the other guests, containing £12 10s., went with him. He was next traced to Clapham Common. He stayed only a short time, and when he went, after obtaining the suit-case from the Army Co-operative Society, he gave a worthless cheque for his bill. Then the "Doctor" made his appearance at that fashionable little seaside resort, Frinton-on-Sea. He played golf over the local course with a number of people whom he met in the hotel, tried to borrow money from them, and, being unsuccessful, flitted out, owing the hotel £3 10s.

The same day he had the impudence to go to another place in Frinton, where he stayed just long enough to cash a cheque for £7 7s. On April 17, calling himself "Dr. Brookman," he turned up at Chalfont St. Peters, Bucks, still carrying his bag of clubs. He had a few games of golf, but aroused suspicion by being found prowling around the hotel. The manageress had him watched, and as by this time his description had been circulated by the police the local constabulary were communicated with. Trap, Neal called at the hotel to interview him. Nothing could have been more disarming than the manner in which the "doctor" received his visitor. He had a long story to tell, and was careful to explain that he had not practised as a doctor in this country to any extent.

Most of his life had been spent in the Colonies, and he had come to England for a golfing holiday. It all sounded very interesting, but the inspector was not convinced. He told the "Doctor" he had better go to the police-station with him, because he answered the description of a man who was wanted for a series of thefts all over England and Scotland.

On their way to the station the suspect grew confidential and informed the inspector that his real name was not Brookman, but "Dr. Charles Wadsworth, M.D., M.R.C.S." The inspector wanted to know where he had obtained his degrees, and

THE "DOCTOR" MADE A FALSE STEP.

by saying that they were American diplomas. Other information he volunteered was that he had practised at Harrow-road, Walkey, Sheffield. The police in that town were communicated with, and, to the "Doctor's" mortification, they wrote back saying that the individual who lived at the address in Harrow-road was a greengrocer. In the meantime Inspector Neal ascertained that the "Doctor" was wanted all over the country, and eventually he was handed over to Det.-Sergt. Loader, of Streatham.

The "Doctor" was indignant at the suggestion that his golf had been a blind for the role of Raffles, and the idea that open confession was good for the soul did not commend itself to him. However, the police preferred to keep him in custody while they got him identified by a few of his numerous victims. They discovered that he had stolen hundreds of pounds worth of jewellery and promptly pawned it, besides giving dozens of worthless cheques. So eventually the "Doctor" appeared before the Recorder at the Old Bailey, where he pleaded not guilty to the charges against him.

He defended himself with ability, which could only come by long practice, but the jury found him guilty.—Sergeant Loader mentioned that Wadsworth was a mystery man. Although there was no trace of him being a doctor, he had undoubtedly received a first-class education and mixed in very good society. In June, 1920, at North London, he was sent to prison for a month for stealing money from a girl. The following month, at Marylebone, he was committed for another three months for obtaining money by false pretences, while in January, 1922, at Derby he received 12 months' hard labor for passing worthless cheques. Brought up on a Home Office order in the following February, he got another 12 months, to run concurrently with his previous sentence, on other charges of obtaining money by fraud.

At Southport, in May, 1923, he got six months for stealing an attache case from an hotel, while at Derby in January, 1924, he received a nominal sentence of one day for obtaining £10 by false pretences. At Grimsby, nine days later, he was bound over under the Probation of Offenders' Act for a similar offence. Immediately after getting out of this trouble he recommenced his career as a society thief.—"I swear," dramatically exclaimed prisoner, addressing the judge, "that if you grant me clemency, this will be my last conviction."

His operations will be curtailed for some considerable time, because he was sentenced to penal servitude for three and a half years as a plausible and dangerous rogue, who had indulged in a perfect orgy of frauds. The "Doctor" bowed politely on leaving the dock and went below looking rather sorry for himself.

Eight Ways of Stopping Sneeze In Polite Society

To tickle the soles of your feet, puff out your cheeks, press on the eyeballs, contract the forehead and eyebrows, are various ways of gracefully stopping a sneeze suggested to Dr. Paul Farez, of Paris, who has written a monagraph on the subject.

Other methods advocated by the doctor are contracting the lips as much as possible and blowing hard, rubbing the jaws, pressing the upper lip with a finger, or stretching out the neck.

He believes that the blowing hard method will become a recognized form of good breeding to prevent sneezing.

Scientific experts, says Dr. Farez, have shown that sneezing is by no means such a ready source of infection as people usually think, and that it is far better to enjoy a good sneeze than to stifle it. Polite society, on the other hand, continues to think otherwise, he adds.

Woman Doctor is Elected to Medical Council in Britain

Dr. Christine Murrell is the first woman to be elected a member of the council of the British Medical Association.

She was one of five people nominated for four places as representatives of the Metropolitan Counties' Branch.

The voting was conducted on the single transferable vote system, and on the first count Dr. Murrell headed the list. She was, consequently, the first of the five nominees elected.

Dr. Murrell is one of the many distinguished medical women who have trained at the London School of Medicine for Women. She is also a well-known worker in other spheres.

During a critical period of the war she was chairman of the executive committee of the Women's Emergency Corps, and she is president of the Women's Election Committee.

ICE CAP, 10,000 FEET THICK TO CRUSH THE WORLD.

Another Ice Age is coming, under which the present world will disappear.

Dimitri Loanovici, a Rumanian engineer, has written to the United States, British, Danish, and Canadian governments, declaring that an ice cap 10,000 feet thick will crush Greenland and alter the position of the world's axis. He does not mention when the disaster will occur.

He suggests that he shall be authorized and financed to build a huge dam across Fury-and-Hecla Strait, between the Bay of Boothia and Fox Channel, thus turning the Arctic current northwards, and allowing the warm Gulf Stream to reach Greenland and melt the ice.

RADIO DIAGNOSIS TEST BY DOCTORS

Heart-beats of Patient Heard 200 Miles Away

The first attempt in England to diagnose symptoms of heart trouble by wireless has been made by Dr. Tickhurst, of St. Leonards, Hastings, who "listened in" from his home to a patient's heart-beats at Cardiff.

This wireless diagnosis is said to have been partially successful, and the experiment may be repeated later.

One of the assistants at the Cardiff Broadcasting Station was taken ill, and as he suffers from heart trouble and desired to get advice from his family doctor (Dr. Ticehurst) at St. Leonards, an arrangement was made for his heart-beats to be broadcast, in an interval which would not interfere with the ordinary broadcasting program.

Dr. Harrington, of Cardiff, used his stethescope over the man's heart, and the microphone was placed close to it. Meanwhile, Dr. Ticehurst, himself an enthusiastic wireless amateur, who owns a valve set, listened-in to his patient at a distance of nearly 200 miles.

The heart-beats were heard, but the microphone used was one of an old pattern, and it is thought that with more modern apparatus better results would have been obtained.

Miner Blows Up Home and is Only Victim of Folly

The house of George Binnie, a miner, of Dennyloanhead, Stirlingshire, was wrecked by an explosion of gelignite. Binnie was killed, his body being shattered to pieces, but the 14 other occupants of the house escaped with minor injuries.

Binnie is alleged to have blown up the dwelling while his wife and family, together with the aged grandmother, were asleep.

Several were injured, and a daughter jumped from a window as the staircase was blown away.

It is alleged that Binnie had previously attacked his wife with an axe.

Members of the family were injured by falling plaster and woodwork. Windows were blown out and holes made in the roof.

SUFFER PAIN IN AMPUTATED LIMB

Interesting medical opinion on the question of pain was given at Bridgend, Somerset County Court, in the course of a compensation case — His honor pointed out that he had come across cases where persons who had had a limb amputated suffered pain during a change of weather at the end of the limb amputated.—Two of the medical witnesses testified that persons who had had a leg amputated sometimes had pain in the amputated part. The impulse was carried to the brain and connected by the person with the amputated limb. What caused that impulse of pain they could not say. There was no pathological reason for it.—His Honor: This man had pain like pain from neuritis on typical neuritis days.—The man himself explained that after the loss of his fingers he could feel pain shooting from them.

FASCISTI LIMITED LATEST COMPANY

"British Fascisti, Limited," is the title by which England's black shirts are now officially known, the body having been registered at Somerset House as a limited company.

This does not mean that British Fascists will be daily quoted on the Stock Exchange under Italian securities, or possibly oil, and that they will rise and fall according to the state of the Communist poll.

"We only want to legalize our position," said Mrs. Alma C. M. Wroughton, joint secretary to the British Fascisti said. "We are limited by guarantee, not having a share capital, and the guarantors are the members of the council.

"We are entirely constitutional, and it is ridiculous to say that we are a secret society or that we practice revolver shooting in Chelsea cellars."

GOLD SOVEREIGNS IN RUBBISH HEAP

Removing rubbish from a heap in the village of Mumby, Lincolnshire, George Wright, a laborer, uncovered a rusty coffee tin.

He took off the lid and found, inside 82 sovereigns and six half-sovereigns in gold.

The coins date from 1871 to 1912.

Wright has handed them over to the police.

HORSE BEATS MAN WITH LOT TO SPARE

R. J. Stephenson, the farmer, who started on his horse from Trafalgar-square in an endeavor to reach York before George Cummings, the walker, won the match. He completed the journey in 43¼ hours.

He stated that by midnight of the day he started he was 11 miles from London, and after a rest at Grantham he went on to Selby, another 72 miles.

"I have never used a whip on the horse, and it has walked a lot.

"Cummings is a grand fellow, but I think it is foolish for any man to try and compete against a horse."

GOLDEN WEDDING.

Mr. and Mrs. James Walker, of Wellbury Cottages, Hitchin, Herts, have recently celebrated their golden wedding. Mr. Walker, who is 82 years of age, has been married twice.

MANY HAPPY RETURNS

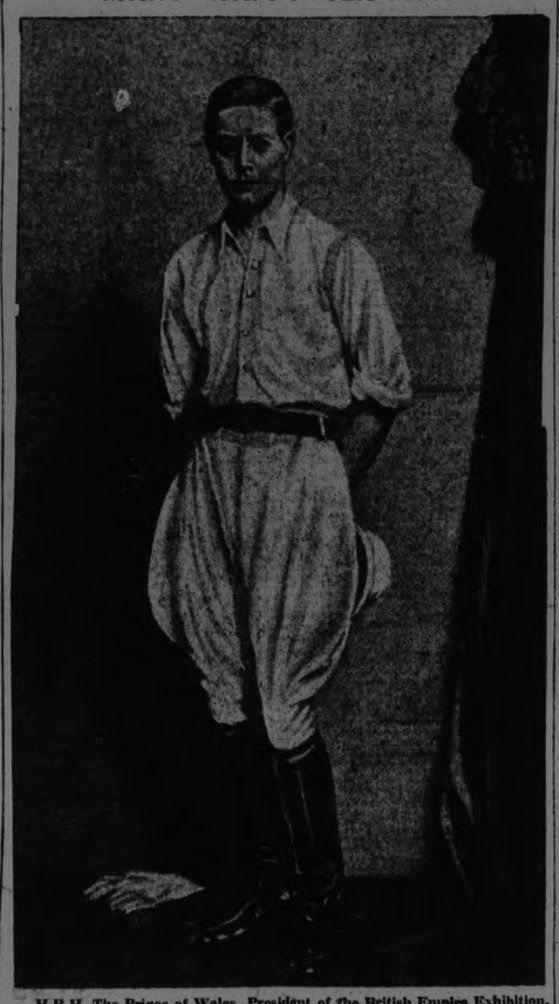

H.R.H. The Prince of Wales, President of the British Empire Exhibition, Ambassador of Empire and Canadian Rancher, reaches his thirtieth birthday on the twenty-third of this month, having been born on June 23, 1894. The portrait of him in polo kit reproduced here was painted by Mr. John St. Helier Lander, for "The Illustrated London News," which presented it to the Manchester City Art Gallery. The artist has been asked to paint a replica of the head and shoulders for the Queen.

PANDEMONIUM AT MUSIC FESTIVAL

Welsh Choir Dissatisfied With Award, Sets Up Howl

Booing, cat-calls, singing, and general disorder on the part of a Welsh choir disappointed with the decision of the adjudication held up the Empire Musical Festival at the Crystal Palace.

The disturbance took place while women's choirs were competing. The manager of the Crystal Palace appealed in vain for quiet, and eventually the adjudicators were compelled to leave their table.

Mr. Cyril Jenkins, the eminent composer, who was one of the adjudicators, said that the unfortunate incident was the worst example of unsportsmanlike conduct he had encountered.

Such an attempt to break up a festival by choirs dissatisfied with the judgment given, he said, was unique in his long experience of musical festivals.

POOR MISS 1924

"Swollen Ankles, Flattened Toes, Misshapen Calves"

"It is enough to make one weep," said Dr. Ethel Benthom, Labor candidate for Islington, at a meeting at Highbury, "to see the bulging, swollen ankles, the misshapen calves, and flattened toes of the high-heeled girl of today. It is an exception to find an adult foot that is not more or less deformed."

HIS DEATH KNELL.

James Mainwaring, the sexton at Grappenhal, Cheshire, collapsed and died when ringing the bell for a funeral at the parish church.

TOO OLD AT 31 EDICT IN LONDON

No workman is to be engaged on Wood Green Urban District Council, London, staff whose age exceeds 30 years, except ex-service men, for whom the age limit is to be 35.

Labor members strongly opposed the decision.

They argued that although the council might save on its superannuation scheme, the poor law relief burden would be correspondingly heavier in respect of the older men, who would be unable to get jobs.

Drum Contest in Ireland Followed By Free Fighting

Crowds watching rival Orange drummers competing for a £5 wager, at Castlecaulfield, Co. Tyrone, were dissatisfied with the referee's decision. A free fight followed.

When the police intervened, both parties combined and drove the constables to barracks. It was not until reinforcements arrived that the beleaguered police were able to venture out.

Many persons have now been arrested including several special constables.

REAL-LIFE ALICE IN LOOKING-GLASS

Girl Whose Writing Has to Be Read in Mirror

A case of "Alice Through the Looking-Glass" in real life has been discovered by Dr. H. H. Haward, of Northwich, Cheshire, in a girl patient who finds she can most easily write looking-glass writing with her left hand.

This remarkable case is described by the doctor in the "British Medical Journal." The girl is left-handed.

She is a very sharp and healthy child, and when she writes to her school friends they have to use a looking-glass to read it; but she uses her right hand when she must, and has passed her examinations with good results, including bookkeeping, since leaving school.

"She can now write with both hands simultaneously — by the left looking-glass writing, by the right ordinary; the left hand works twice as quickly as the right."

The girl is now 17. Her five brothers and sisters are normal writers, but one of them tends to be left-handed.

ENOUGH OPIUM TO KILL 14,000, SEIZED

For being in possession of 9¾lb. of opium, Ah Song, a Chinese, at Cardiff was find £10, with the option of 3 months' imprisonment, and recommended for deportation.

It was stated that the opium was enough to provide 70,000 doses and contained sufficient morphia to kill 14,000. He also had in his possession a loaded automatic pistol.

Frail Craft Perched On Edge Of Rapids Gave Baronet Thrill

While fishing above the Falls of Assaroe, which plunge over a 30ft. high cliff at Ballyshannon, County Donegal, Sir Basil and Lady Brooke, of Brookeborough, County Fermanagh, had a narrow escape.

Their boat was swept by the current towards the rapids. Just above the Falls the anchor caught in the rocks and held the boat. Ropes were thrown to secure it against the force of the river, and messengers hurried to Beleek, about 3 miles upstream to close the sluicegates and lower the river.

Lady Brooke took off her boots and some of her clothing so that if she were carried over the falls she might have a chance of escape. For two hours the boat hung on the edge of the cliff until the force of the stream abated sufficiently to allow of the rescue of Sir Basil and his wife.

BAND CONDUCTOR USES NO MUSIC

Says Program is Memorized by Director in Charge at Wembley

MUSICAL MEMORY

Lieut. Adkins Reads Score Over and Knows It by Heart

Thousands of people who have listened to the massed military bands of 1,000 performers in the Stadium at the British Empire Exhibition have been amazed to discover that no music score is ever used by the conductor, Lieut H. E. Adkins, director of the Royal Military School of Music.

The explanation is that Lieut. Adkins possesses an abnormally developed "musical memory." After once reading a score he "knows the music by heart." He said to a reporter.

I began memorizing when I started my career as a bandmaster in 1913. It has now become natural to me, and it does not cost me the least effort. Recently I memorized Mr. Gustav Holst's very difficult work. "The Planets," after hearing it performed once at the Queen's Hall and then reading it over in the military band score.

When I am standing in the midst of the massed bands I am able to visualize pages of the music being played. I memorize the whole of each day's program. My usual practice is to prop up the scores before me on a table at home and concentrate on them. In a short time the pages are, as it were, printed on my memory.

CIRCULAR FORMATION.

Lieut. Alkins himself conceived the idea of placing the bands in circular formation for ease of control. "It is the first time," he said, "that massed bands have been placed in this way, the ordinary method being to arrange the performers in the pattern of a horse-shoe or in a semi-circle."

The 600 performers who form the rings are provided with numbers and all are able to take their places in the great "Catherine Wheel" within five minutes.

In addition to the 600 instrumentalists there are 100 drums and pipes and a corps of 300 drums and fifes.

Lieut. Adkins is himself able to play every instrument used by a military band.

At the end of each performance at Wembley he is very fatigued physically, and on reaching his dressing room he jumps into a hot bath and afterwards into a cold one.

CELEBRATE VICTORY.

An ancient custom begun in the 14th century to celebrate the English victory over the Scots at Neville's Cross, near Durham, in 1346, was observed by the Dean, clergy, and choir of Durham Cathedral, who ascended to the top of the Central Tower and sang anthems. John Nutton, a lay clerk, was one of the party for the 51st time.

THUMB PRICK AT OPERATION FATAL

Evidence at the inquest on Dr. Forbes Fraser, C.B.E., the distinguished Bath, Somerset, surgeon, showed that death resulted from a prick on the thumb while he was performing an operation. Poisoning supervened.

Dr. W. G. Mumford said these cases were by no means rare among surgeons—it was one of the risks the profession ran.

SCHOMBERG PENSION WILL BE COMMUTED

A Treasury minute has been issued providing for the final commutation of the perpetual pension given in 1695 to the Duke of Schomberg. The minute must lie for 30 days on the table of the House of Commons before it can be given effect to.

The pension was originally £4,000, but successive commutations have reduced it to £350 (net), which, since the dukedom and direct line have long been extinct, is paid to Major W. S. Gosling.

This gentleman, it is proposed, will receive £7,550, as 21 years' purchase of his pension, and the pension will then disappear.

The original Duke of Schomberg, to whom this pension was granted, was the second in command in William III's army in 1688, when James II was driven out. He commanded in Ireland until the King came over. He died at the battle of the Boyne.

WEATHERWISE TREES FORECAST SUMMER

Farmers of Dursley, Gloucestershire, are preparing for the summer, which begins, according to the calendar, on June 21, to be one of mixed sunshine and rain.

They are basing their expectations on the behaviour of two elm trees in the district which are considered to be unfailing weather prophets.

If the leaves show white the summer will be dry. If the leaves show green the summer will be wet, says local legend. This year the leaves are mingled green and white.

In the spring before the drought two years ago the leaves were quite white.

GAS STRIKE OVER.

Although the Dublin gas-workers' strike is over and 700 men have returned to work the city is still without gas, and a week will elapse before the supply can be restored.

Dublin Cabman is Heir to Estate of £80,000, Says Court

Wm. Brown, a Dublin cabman has become entitled to real estate valued at £80,000 as the result of an application to the Chancery Court in Dublin.

He has proved himself heir-at-law to the late Mrs. Jane Isabella Lewis, whose husband, Mr. Harvey Lewis, was High Sheriff of Kildare and an M.P.

Mr. Brown has been a "jarvey" for 52 years. The Master of the Rolls made an order for the immediate payment to Mr. Brown of £250.

NATURE POET IS DEAD IN ENGLAND

The death has taken place at Colchester of Hugh Stannard, formerly of Woodford and well-known as the author of nature poems, including the "Cycle of the Seasons."

Seventy-four years of age, he had been a chorister in Colchester and Woodford Congregational Church choirs for over 60 years.

DEVASTATING FLOODS MAKE NEW LAKES IN WEST OF ENGLAND

Torrential Rains Bring Darkness to Cities and Ruin of Crops in Country Districts—Worcester and Hereford Very Badly Hit

Worcester with its electric light and power cut off, and many hundreds of houses surrounded by water, and swans swimming in the streets—

Chains of lakes miles wide in the Severn basin; hundreds of acres of crops damaged in the Vale of Evesham—

Tamworth, in Staffordshire, isolated on three sides, and some of its streets under water; torrential rains in Northern England—

These are some of the outstanding features of the floods which have invaded great areas of Great Britain. At least five lives have been lost.

To understand the greatness of the disaster which has befallen the Western Countries, it is necessary to bear in mind the size of the basin of the Severn.

On the western side it stretches from the slope of Plinlimmon, Montgomeryshire, and on the eastern side from the high ground at Naseby, whench the Avon runs westerly.

From these extreme points of the base of the great triangle which forms the Severn basin, the waters converge at Gloucester.

The main rivers are the Avon on the east and the Teme on the west, with the Severn in the centre. Besides these there are countless small streams and brooks which feed them. And the great volume of water pours down from Gloucester into the Bristol Channel.

With ordinary rainfall the rivers and streams are capable of carrying off the storm water as it comes; that is, if the ground is not saturated and can absorb part of the water. But during the past week both these conditions were absent.

There was an extraordinary rainfall, while the ground was as full as it could hold from previous downfalls.

The records of rainfall are extraordinary. A competent observer at Malvern gives it at 4:24 in. for the 24 hours.

At Stourport the gauges indicated 3.6 in. in 24 hours, and at Worcester 2:36.

RIVER'S 19 FEET RISE.

There is, therefore, no wonder that the Severn rose 19 feet during one day.

A hasty run round the district has revealed an extraordinary state of affairs.

Great chains of lakes, in some cases miles wide, have been formed from Warwick, Tewkesbury, Tenbury, to Worcester.

From Shrewsbury to Gloucester roads are under water.

Many bridges have been destroyed.

Growing crops and gardens have been ruined.

Livestock has been rescued with difficulty, and in some cases with danger to the rescuers.

Many hundreds of houses have been surrounded by water, and in some cases the occupants have been driven to the upper floors.

The glorious old abbey of Tewkesbury, with its magnificent tower, stood overlooking the wide-spreading floods of the Avon and Severn, while all the low-lying streets of the town were under water.

FLOODS STILL RISING.

That other abbey church at Pershore looked upon a similar scene, where the Avon had overflowed. n orchards and garden abundant crops of asparagus and strawberries were dying beneath the waters.

Along the great Vale of Evesham, the market garden of the Midlands, hundreds of acres of valuable crops have been spoilt by the raging torrents pouring over them, and the pity of it was that there never was a fairer promise of an abundant crop.

In all the low-lying streets beside the Severn the houses were surrounded by water, and their inhabitants were being supplied by boats.

The mortuary in Worcester which lies near the Severn, was unapproachable, although a body lay there awaiting burial.

An unusual sight was witnessed of swans calmly swimming down submerged streets of the city.

The electric light works, which are near the Severn, are flooded, and the electric lighting of the town has been cut off. Power is supplied from this station to the tramways. They, too, have been stopped.

Inhabitants have been notified that the water supply of the city will have to be reduced.

At the same time there have been no casualties. The poorer class of the community who have been injured by the flood are being helped by the Corporation and the inhabitants, and are being given every assistance in their time of trouble.

WEIRD NOISES OF HISSING GHOST

Inhabitants of Dudley Stirred Up Over Antics of Spectre

The prosaic manufacturing town of Dudley, Worcestershire (population at last census 55,908), is being visited by a ghost, which is causing great alarm to timid people.

In a certain house, at the dead of night, it is said, weird tappings have been heard, pictures on the walls have been shaken and chairs have been transferred from one side of a bed to the other by some supernatural agency.

Worse than this, there has been an uncanny hissing noise, causing the blood of those who heard it to freeze in their veins, and their hair (if any) to stand on end.

The occupants of the house called in a clergyman, presumably to lay the ghost. (This cannot be done by a layman.) He is wisely maintaining an open mind on the matter until it is cleared up.

One individual who boldly went to find the why and wherefore declared that £10 will not induce him to sleep in the bed again. There are no offers.

Many theories are advanced to account for the presence of the ghost. Years ago there lived near the spot a man who assisted the common hangman in his duties, and it is said that he lent an article of clothing to the tenant of the house, who never returned it. The ghost is now believed to be in search of it.

In the meantime the ghost is having a week-end holiday.

GIANT ORGAN IS PUT UP AT WEMBLEY

To complete the wonder of the Empire Stadium the biggest portable organ in the world has been erected in the centre of the stand opposite the Royal Box at Wembley.

The organ, which cost £10,000, weighs 30 tons, and contains over 3,000 pipes, the largest of which is 32 ft. in height and the smallest ¾ in. It is a five manual instrument with 75 stops, and over 85 miles of electric wire has been used in the action, which is electro-pneumatic throughout.

The work of erecting the organ was fraught with many difficulties. It had to be hauled up an incline 200 ft. long to a height of 80 ft. Two cwt. of 4-in. nails were used in the construction of the platform on which it stands, and twelve gross of 4-in screws. There are 5,000 electric contacts.

EARL HANDS OVER ESTATE TO SON

In a letter to Folkestone Town Council, the Earl of Radnor intimated that he had transferred his Folkestone estate to Viscount Folkestone, his eldest son).

In future the Viscount, who is 28, is to be Lord of the Manor.

Lord Radnor's family seats are Longford Castle, Salisbury, and Cliff House, Sandgate, Kent.

Last November Lord Glanusk, Lord Lieutenant of Breconshire, transferred his estates by deed of gift to his son and heir, the Hon. W. R. Bailey, and announced he was going to live in his fishing box.

At least ten peers have had their lands transferred to limited liability companies.

1,000 PEOPLE, 1 BATH.

There is only one bath in 151 houses, accommodating 1,035 people, in Salisbury street, Bermondsey area.

LIVERPOOL DOCK LABORER ARTIST

Sister Bought His Work for Trifle to Help Him

The exhibition of modern art at Liverpool contains examples from the brush of a dock laborer named Robinson, who is almost entirely self-taught.

"I gave him a pencil long before he was 10 years old," said his sister, Mrs. Parkins, of Davidson street, Liverpool, "and he would draw familiar objects with ease and faithfulness of detail."

Mrs. Parkins has been the principal patron of her brother's art.

"Whenever my brother could find the money he would buy paints and canvas," she added, "and go out to some of the beauty spots of Liverpool and sketch. I have invariably bought his work for a few shillings in order that he might get more material to carry on his painting.

"A few years ago he had some training at a school of art, but it was a hard struggle for him to pay the fees."

The walls of Mrs. Parkins' home are lined with her brother's paintings.

"If I had only had half a chance," said Robinson, "I feel I could have done something much better."

Three Sets of Twins In Kentish Woman's Flock of Twenty-two

Sixteen boys and six girls, including three sets of twins, represent the family up to date of Mrs. Lucas, of Baltic road, Tonbridge, Kent, who has given birth to her twenty-second child. Her first husband died in consumption. Her present husband is an engine mate earning £2 ($9.60) a week, and one son gives her $1.50 a week. There are ten children at home, the eldest aged nine, and the bread bill (for eight or more loaves daily) varies from sixteen to eighteen shillings. (about $4.00).

BOY CONJURER, WHO TRICKS MERCHANTS

An innocent-looking boy of 14 has found a way of getting his money's worth—and a little extra—according to the story told of him at Willesden.

His practice, before the police took charge of him, was to buy some trifling article, offering the shopkeeper a Treasury note.

On getting his change he would turn his back to the counter, flick a florin up his sleeve, and show the shopkeeper the money in his hand, demanding another 2s.

He was remanded to a place of juvenile detention.

PICTURES IN JAIL TO BRIGHTEN LIFE

Water colors and oil paintings have been supplied to Halloway Gaol to cheer up the prisoners' surroundings. They were the gift of Miss Edith M. Tann, of Farnham, who has also been given permission to send other to the Borstal Institution at Aylesbury.

"My idea," she says, "was that each prisoner should have a beautiful picture in his own cell, but whether the authorities will agree I don't know. It may be they will only allow the pictures to be exhibited in a sort of common room.

CASTLE FOR PUBLIC.

The Earl of Dudley has offered the ruins of Dudley Castle and the extensive grounds which surround them to the town of Dudley on a 99 years' lease at a nominal rent.

Paul In Possession

By RUBY AYRES

Copyright, 1924, by The McClure Newspaper Syndicate

The story thus far:—

When John Collinge died, he left behind him his adopted daughter, Wanda Griffin, a headstrong, passionate, and overbearing girl, and his son Paul, with whom he had quarrelled, and who had gone abroad.

After the death, Bertram Lindsay, the family lawyer, tells Wanda that Paul is coming home before the reading of the will, which, as she expects to be Collinge's sole heiress, somewhat mystifies her.

Paul arrives unexpectedly and Wanda hates him at once, because he shows plainly that he will not be ruled by her.

The will is read—and Wanda learns that she has been disinherited, on account of a quarrel she had had with the dead man, and that Paul is the heir

Later that night Paul, going back to the inn where he is staying, hears Wanda speaking at an upstairs window in her bedroom to Clare Garnet, her one friend. She is speaking of Paul and the reading of the will.

"I was silly to lose my temper," she says, "but it was such a shock. Of course, the best thing would be to marry him."

TODAY'S INSTALMENT.

VII—PAUL FINDS WOMEN STRANGE.

Old John Collinge was laid to rest in the ugly family vault two days after his son's return.

The fact that he had been hated and feared by everyone did not deter the entire village from turning out to follow him to the grave; and though Wanda shrank from the many curious eyes that seemed to watch her, Mrs. Garnet apparently enjoyed her position of chief friend and consoler.

She walked from the church to the grave with her arm round Wanda, though the girl was not at all in need of support, and now and again she applied a delicate lace handkerchief to the corner of her eyes.

Wanda stood beside her, straight and stiff. She was very very pale, but there was no other sign of emotion in her face and the thought kept going through her mind; "Nobody cares. I wonder if anyone will care when I die. How awful not to be loved! How awful for nobody to mind!"

She looked at Paul, who stood bare-headed, a little distance from her, and again she was struck by the great likeness he bore to his father.

"Only he's better-looking—kinder!" she thought, and then checked the thought ashamedly, bringing her mind back with an effort to the present.

"Dust to dust. Ashes to ashes—"

The polished elm coffin—what a length it looked!—was carried into the vault, and Paul took a step forward, then stopped.

Well, it was all over; he stood for a moment, his fine head a little downbent, then he drew himself up and turned away.

Mrs. Garnet touched Wanda.

"You would like to take a last look, dear?"

She was a woman who always tried to do the correct thing. As Wanda took a reluctant step forward, she thrust a bunch of white roses into the girl's hand.

"They were his favorites, you remember," she murmured sentimentally.

Wanda looked at the roses, startled, then quite suddenly she burst into wild tears.

Paul stopped, glanced at her, then with a half shrug of his shoulders, moved on again.

"Hysteria," he thought contemptuously. "What a woman to have to live with!"

He was glad to get back to the house. The grey loneliness of his father's burial place had depressed him.

"I hope to heaven I don't have to lie there," he thought, as he followed Mr. Lindsay into the library.

It was Mr. Lindsay who broke the silence.

"Miss Griffin seemed very upset," he said.

Paul smiled rather grimly.

"Upset because she has lost Grey Chumley, perhaps," he submitted.

"I think you are a little unjust to her, Paul," Mr. Lindsay protested.

Paul made no answer; he had no belief in the sincerity of Wanda's tears.

"I've no doubt she thought to cry and make a scene was the right thing to do," he said contemptuously.

Mrs. Garnet came in to give them tea.

"Wanda has a headache. She is lying down," she apologised.

She looked very pretty and womanly as she sat by the little table, and Paul watched her with a sense of pleasure; he liked this gentle, rather old-fashioned type of woman; Wanda's wilfulness and independence exasperated him.

When Mr. Lindsay had gone, Paul moved his chair a little closer to Clare Garnet's.

"What does Wanda mean to do?" he asked bluntly.

Mrs. Garnet shook her head.

"I do not know at all. I have tried to advise her, but she will not listen—even to me—and I believe Wanda is fond of me."

"She is lucky to have you for a friend," Paul said.

Mrs. Garnet flushed with pleasure.

"She is very headstrong and wilful," she murmured.

Paul moved restlessly.

"She will have to make some sort of plans for herself," he said again "She cannot stay here. It would not be right, for one thing, would it?" he submitted with a half smile. "I mean—of course, as long as you are kind enough to stay it is all right, but we cannot expect you to consider us indefinitely."

Mrs. Garnet smiled; she had a very pretty smile, and a little dimple in one cheek.

"I am only too pleased to stay," she answered. "Wanda will feel leaving Grey Chumley very much, I am afraid."

Paul frowned. "I daresay she will, but if a thing has to be done, it is better faced as soon as possible. Besides I am not particularly anxious to remain."

"She is certainly very difficult," Mrs. Garnet agreed. She stretched out a white hand. "Will you have some more tea?"

"Thank you. No sugar this time, please."

She gave a little remorseful exclamation.

"Did I sugar it before? I am so sorry. I will not forget again."

"It doesn't matter," Paul said nonchalantly.

He sat silent for a few moments, staring before him with frowning brows, and Mrs. Garnet watched him sympathetically.

"I shouldn't worry too much," she said at last. "Things will come all right. It is early days yet to approach Wanda with regard to plans, but she can be managed."

Paul laughed at that.

"Oh, I shall be able to manage her all right," he agreed confidently. "I should like to see her presently, if you will tell her."

"I will tell her now," Mrs. Garnet said; she rose at once, hesitated, then came over to where he sat, and laid a white hand on his shoulder. "Be kind to her, Paul."

He raised startled eyes at the unexpected use of his Christian name, and the color deepened a little in his brown face.

"Oh, I'll be kind to her," he promised gruffly.

He looked after her in a puzzled way as she left him.

Women were strange creatures, he thought; certainly he had never seen two who made a greater contrast than Mrs. Garnet and Wanda.

Tomorrow—"I Hate Him!"

WHAT PULLS POPULATION?

By ROBSON BLACK
Manager Canadian Forestry Assocn.

Brought up as we are on public speeches that identify the getting of population with the opening up of "farms" it sometimes takes us by surprise to learn that the forest is, in large sections of Canada, the best agent of immigration we have and as regards millions of acres is the only member of the family of resources that can provide human sustenance. We have talked of population for so long in terms of prairie acres that we have entirely overlooked the fact that on eighty per cent. of the area of Canada there are no farming possibilities; forest growth, and forest industries alone can attract people. We have equally forgotten that the deforesting of great areas of Ontario, Quebec and New Brunswick has exiled from those districts and the Dominion large bodies of population. In our hurry to greet new batches of immigrants we have neglected to consider the problem whereby hundreds of once prosperous, well populated Canadian towns and villages have decreased in population or closed up shop altogether because of the disappearance of the forests, representing their reason for existence.

A vivid and authoritative instance of this depopulating process has come to the notice of the present writer. Here is an Ontario district known as the Madawaska river district. Fifty years ago lumbering on the Madawaska and Bonnechere rivers was at its best. Twelve companies and individuals were then operating. In 1875 and 1875 they took millions of feet of pine and rafts of timber to Quebec. At that time they considered nothing less than fifteen inches and up, and all clear stuff. Later on they took it down as low as eight inches. The square timber was all hewn by hand.

Thriving and populous towns came into existence and rapidly expanded. One of the towns had two hotels, three stores, two blacksmith shops and a population of five hundred. It has now one general store, two hotels, one sawmill and a population of about fifty. Another of the towns had four hotels, eight stores, three sawmills and a population of about eight hundred. It has now two hotels, four stores, a power plant and a population of about three hundred. Another town had in 1903 a population of several hundred, the exact number not being known, five stores, three hotels (worth fifteen thousand dollars) and two hundred thousand logs in the annual drive. In 1923 the population had dwindled to sixty, with three stores, two hotels (worth four thousand dollars) and one-tenth the number of logs in the drive.

In non-agricultural areas, the permanence of population is directly measured by the permanence of "timber crops;" and the outstanding foe of timber crops is the human-set forest fire.

COBOURG NEWS

COBOURG, June 20.—The town council has let a contract for a lavatory at Victoria Park to M. Jex & Co. The contract price is $1,609.

Appealed Against Decision

The Imperial Accident and Guarantee Company of Toronto has appealed against the decision handed out by Mr. Justice Logie in the case of the town of Cobourg versus the abovementioned company, whereby the town of Cobourg was awarded nearly $1,800.

Raised 775.

The self-denial appeal made by the Salvation Army here was very successful. Including the tag day, returns, which have just come in in full, show that $775 was raised for all purposes.

Barrie—Winn.

The marriage took place on Saturday at Elmview, Hamilton Township, the home of the bride's brother, Mr. Bert Winn, of Miss Sadie Alida Winn and Mr. Thomas Barrie, of Port Hope. Rev. J. E. Griffith officiated. The marriage was quiet, only immediate relatives being present. The bride wore white crepe de chine, and was given in marriage by her brother. She was unattended. Among the guests present was Mr. Norman Montgomery, Brighton, the bride's uncle. After the wedding luncheon Mr. and Mrs. Barrie left for Midland and other points, the bride wearing a tailored suit of brown. They will take up residence near Port Hope.

The Lowest Temperature Yet Reached.

The Bureau of Standards, Washington, D.C., recently announced that the nearest approach to the absolute zero temperature which has yet been attained has been recently achieved by Professor H. Kamerlingh Onnes, of the University of Leyden, Holland, says the Scientific American.

The record temperature of 272.18 below zero Centigrade, or, as the physicists express it, .82 degrees absolute, was reached by the Dutch scientist in an unsuccessful attempt to solidify liquid helium. The temperature is equal to approximately 485 degrees below zero Fahrenheit. At this temperature the liquid helium showed absolutely no tendency to solidify, according to the report of Dr. Onnes, who expressed the opinion that helium may remain a liquid even at the absolute zero. This temperature, 273 degrees below zero Centigrade denotes the entire absence of heat, or, expressed in more scientific language, the entire absence of atomic or molecular motion.

Every gas has been liquefied and solidified except helium which has never been reduced to the solid state in spite of years of effort. Dr. Onnes, in his recent attempt, evaporated the liquid helium in the most perfect vacuum attainable, the pressure at the surface of the liquid being only thirteen thousandths of a millimeter of mercury, or about one sixty-five thousandth of an atmosphere. A battery of twelve glass and six iron Langmuir vacuum pumps connected in parallel was used to obtain this result. The previous attempts to solidify helium having produced a temperature of 1.05 degree absolute. Dr. Onnes undertook his latest attempt with the utmost refinement of technique and he was successful in getting the lowest temperature ever produced by man.

Your Body is Not the Exception

GRAPE-NUTS is made for everybody. If you are below par, your body needs the nourishment it contains. If you are perfectly fit, Grape-Nuts will help to keep you fit. Your body is not the exception. No matter how old or young you are, Grape-Nuts—with its wonderful body-building and energizing properties—is a perfect cereal food in every way for you!

Fine, selected wheat and malt—Nature's most excellent grains—contribute all their goodness to the perfection of Grape-Nuts. An exclusive process of slow baking prepares these grains for your table—prepares them in such a way that the most delicate digestive organs readily digest them, assimilate their concentrated nourishment which provides, in bountiful measure, for bodily upkeep.

Enjoy Grape-Nuts every day. Serve with cream or milk—right from the package. Because there are many helpings in each package, you will find Grape-Nuts very economical. Get it from your grocer.

Canadian Postum Cereal Co., Limited
Head Office: Toronto Factory: Windsor

GRAPE-NUTS CHEESE SANDWICH FILLING

1 cup Grape-Nuts, ½ cup grated cheese, ½ teaspoon paprika, ½ teaspoon salt, 1 teaspoon dry mustard, 1 tablespoon tomato catsup, 5 drops tabasco sauce, 1 cup mayonnaise.

Mix thoroughly, so that it will spread easily. Makes one dozen sandwiches.

"There's a Reason"

Grape-Nuts

Made in Canada

365

HELLO! A LOUD CALL TO OUR SALE VALUES

Come straight to BOTNICK'S for superior bargains that can't be equalled anywhere. Don't let anything turn you aside when you start for our Store.

In addition to reduced prices in all our lines throughout the Store, we are offering extra specials for Saturday.

One Lot of Ladies' Voile Dresses, made up in beautiful styles and different colors. Regular $6.50 and $10.00. Special price ..... $5.98 and $3.98

One Lot of Ladies' Gingham Street Dresses, made in newest styles and colors. Regular $3.50 and $5.00. Special price ..... $1.98 and $2.98

One Lot of Ladies' House Dresses, lower than cost of material. Regular $1.50 and 2.00. Special price 89c

One lot of Ladies' Skirts, made of wool crepe and serge, in different shades of cream, sand, navy, brown and grey. Regular $5.50 to $7.50. Special price ..... $2.98 and $3.98

One Lot of Ladies' Lawn and Voile Waists, made in newest styles, with high neck or Peter Pan, with long sleeves. Regular $2.50 to $3.50. Special price $1.29 $1.49 $1.98

One Lot of Ladies' Tricolette and Georgette Smocks and Waists, in different shades and styles. Regular $5.50 to $7.50. Special price, $2.98 and $3.98

One Lot of Ladies' Sleeveless Sweaters, in different styles and shades. Regular $4.50 to $6.50. Special price ..... $2.98 and $3.98

Boys' and Children's Khaki Overalls, Long Pants and Bloomers. Special price 49c 98c $1.49

Ladies' Underskirts and Night Gowns. Regular $1.50 and $2.00. Special price ..... 79c and 98c

Ladies' Mercerized Vests, in large sizes. Special price ..... 19c and 25c

Ladies' Cotton, Lisle and Silk Hose, in all colors. Special price 25c 39c 49c

Millinery Specials!

Ladies' Sample Sport and Dress Hats. Regular $6.00 to $8.00. Special price ..... $2.98 and $3.98

Another Lot of Ladies' Summer Hats. Regular $3.00 to $5.00. To clear at special price 98c

Men's French Balbriggan Underwear and B.V.D.'s. Regular $1.00 and $1.50. Sale price ..... 69c and 98c

Men's Khaki and Dark Stripe Work Pants. Regular 3.00. Special price $1.98

Men's Khaki Shirts. Regular $1.50. Special price ... 79c

We Guarantee Satisfaction

BOTNICK BROS.

432 GEORGE STREET, FOR BARGAINS

Ladies' D. & A. Corselettes and Corsets. Regular $1.75. Special price 98c

Children's Two-Piece Wash Suits, small sizes. Regular $1.00 and $1.50. Special price ..... 59c and 98c

Girls' Print Dresses. Regular $1.50 and $2.00. Special price, each 98c

Boys' White and Blue and Blue and Red Summer Jerseys. Special price 49c

Men's Dress Boots and Oxfords, in black and brown. Regular $6.50 and $7.50. Special price ..... $3.98 and $4.98

Ladies' Elk and Patent Leather Sandals. Regular $3.50 and $4.50. Special price ..... $2.49 and $2.98

One Line of Ladies' Patent and Kid One and Two-Strap Shoes, flat and Cuban heel. Regular $4.00 and $5.00. Special price ..... $2.49 and $3.49

One Line of Ladies' White Canvas Shoes and Oxfords, rubber heels, round and medium toes, plain and trimmed with patent leather. Regular $3.50 to $5.00. Special price, $2.49 $2.98 $3.49

Children's Patent Leather Sandals. Regular $2.00. Special price $1.49

A Good Line of Men's, Ladies' and Children's Running Shoes, in black, white and brown, at a reduction of 25 PER CENT.

ADVENTURES OF THE TWINS

By Olive Roberts Barton

CUTIE SAVES THE CORN CROP

When Mister Crow left Mister Bags' store in such a hurry, he bumped pell mell into Cutie Cottontail, who had come in for a bag of candy.

"Polite, isn't he!" remarked Cutie, for instead of saying "Excuse me," Mister Crow had said "Get out of my way!" rudely.

"I'm afraid he'll get into trouble yet," said the fairyman, shaking his head. "He came to find out when Farmer Jones was going to plant his corn, and when he discovered that it was already in the ground he could not wait to get away to eat it up."

"What do you want to buy, Cutie?" asked Nick. "I'll wait on you."

"Ma gamme a nickel," said Cutie. "I want a nickel's worth of candy. I'll pick it out."

The little rabbit boy pressed his nose down against the glass case and looked over all the goodies.

"Gimme a cent's worth of those black lickrish balls," he said, "an' a stick of chewing gum—that kind in the pink paper, an' a strawberry lolly pop, an' a cent's worth of chocolate drops, and a cent's worth of marshmallows."

When he was going home he passed the cornfields just as Mister Scare Crow arrived, flapping his wings in great excitement over the good news he had heard.

Mrs. Crow had just told him that she had made a discovery that day. Not only had Farmer Jones planted his corn, but it had started to grow.

"Ha, ha, ha!" screamed Mister Crow, lighting on the fence with a great commotion. "Here's where I have a feast right now. Look at that old scarecrow out there — the silly thing! Anybody would know that old gun of his is only a stick and hasn't got any bullets in it. In all the years I've lived here, he has never shot it once. Who's afraid!"

So he set to work and started to pull up the green corn shoots, gobbling them down as fast as he could.

Cutie Cottontail came along and stopped. Then he sat up on his hind legs and ate his candy. First he ate his marshmallows, then he ate his chocolate drops, then he ate his licorice balls, then his chewing and his lollypop he stuck in his pocket.

That left the little red and greed striped bag empty.

By this time Mister Crow was over near the place where the scare-crow stood pointing his gun, but he stopped eating long enough to call out. "Mister Smarty gave a party, and nobody came but an old black crow, and that's me. Well, your party is very nice, thank you, Mister Crow, and I'll come again." Then he went on eating.

Cutie sat there watching Mister Crow, and thinking that he'd better be getting home pretty soon so his Mama wouldn't be worried.

"I'll blow up the bag and get!" he said to himself.

So he twisted the top of the bag together, leaving only a teeny weeny hole—and then he blew into it as hard as he could. When it was good and tight he went bang! The bag blew up like a cannon.

Mister Crow gave one wild scream and flew off as hard as he could go.

"The old scarecrow shot me after all!" he gasped. "Never let any of the children go near that field, Carrie. Our lives are in danger. It was only a miracle that I escaped. Dear, Dear, Who'd have thought it"

Cutie Cottontail hopped home, not knowing that he had saved Farmer Jones' corn crop. At least he never said anything about it.

(To be Continued.)

THE CANADIAN TENT & AWNING CO., LTD.

Respectfully places its Service for the patronage of all who are in need of AWNINGS, TENTS, ETC for the coming season.

We specialize in Repairs of All Discriptions Including Car Tops, Side Curtains, and Cushions.

Estimates Cheerfully Given and Satisfaction Guaranteed.

Phones 1451. 1629J. Or callat the Works
376 WATER STREET

G. E. GROOMBRIDGE, *President*

FABLES ON HEALTH

Out came the ancient palm fans as soon as the hot days came, and all the members of the Mann family soon were frantically waving.

Had everyone asked why, the answer very probably would have been: "To keep cool, of course!"

Which seems like a very reasonable answer.

But the real hygienic value of the hand fans is that it keeps air from stagnating; it provides an artificial means for keeping the air in motion.

When there is no natural movement in the air it should be kept in motion by artificial means. Hence, the electric fan and even the hand fan has a distinct hygienic value.

Air should never be allowed to become stagnant, and stagnant air is particularly noticeable in the hot weather.

Get rid of it!

The best Tobacco for the pipe

Ogden's CUT PLUG

White Dimity Princess Slips. Special at 98c each

Princess Slips of serviceable quality fine checked dimity, cambrele top, hemstitched, gathered hip fullness. 15 dozen for special Sale Saturday. All sizes.

June Carnival

Crepe Bloomers and Step-Ins Special at 59c pair

Made of very serviceable crepe which requires no ironing. Bloomers have gusset seat, elastic knee and waist-bands. Stepins are trimmed with lace edging. Both are in full comfortable sizes. Regular 75c per pair.

A Page Brimful of Money-Saving Articles

Big Annual Bath Towel Sale Continued Tomorrow & Tomorrow Night

A 300 DOZEN PURCHASE OF BEST QUALITY ENGLISH TOWELS, IN WHITE AND FANCY, ON SALE AT ATTRACTIVE PRICES, BECAUSE WE IMPORTED DIRECT FROM MANUFACTURERS.

SPECIAL NO 1

White Terry Bath Towels 39c each

SIZE 19 x 38 INCHES

Pure white or white with blue jacquard borders. Hemmed ends. Both exceptional value at, each..... **39c**

SPECIAL NO. 2
EXTRA LARGE

English Bath Towels 49c each

SIZE 21 x 47 INCHES

Double-turned pile, in white and fawn and white, fawn and blue. Extra large in size, extra special in quality and extra special in price at, each.... **49c**

SPECIAL NO. 3

English Bath Towels 98c each

SIZE 25 x 50 INCHES

Well napped, heavy quality and white with fawn and red stripe. Sale price, each..... **98c**

SPECIAL NO. 4
EXTRA HEAVY PURE

White English Towels 98c each

SIZE 25 x 48 INCHES

A splendid double-napped, heavy Towel, worth $1.45 each, pure white, hemmed ends. Special Sale price, each..... **98c**

SPECIAL NO. 5
LARGE SIZE, 23 x 49

Fancy Stripe English Bath Towels

White with blue stripe and white with red stripe. Heavy pile, absorbent Towels. Sale price, each..... **59c**

Another Outstanding Value in Women's Summer Lingerie 98c

NIGHTGOWNS of nainsook.
BLOOMERS of crepe.
STEPINS of crepe.
ENVELOPE CHEMISE of nainsook.

The best value ever offered at the beginning of a summer season. All garments are well made from serviceable, cool materials. Daintily trimmed. All are values regularly sold from $1.50 to $1.75 each. A large assortment for your choosing Saturday.

Shadow Stripe Sedan Satin Bloomers, 98c pair

Perfect fitting, comfortable Bloomers of shadow stripe sedan satin, with gusset seat, double elastic knee-bands, showing a wide assortment of color. Full sizes.

Summer is in Full Evidence in the Ready-to-Wear Dept.

A Large Showing of Smart Summer Dresses at $4.95

Several of the newest styles are shown in this group of Dresses. Made up in such materials as candy striped ginghams and mercerized crepe, checked ginghams, beadora voiles and fine chambrays, showing the season's newest color combinations. Sizes for misses and women.

Gingham Porch Dresses on Sale at $1.95 each

Neat fitting, smart style Dresses for porch or afternoon wear. Made of fine qualities of gingham in assorted candy stripe and checked designs. Sash ties, collar and cuffs trimmings of organdie and chambray.

Smart New Wool Crepe Pleated Skirts. Special at $2.95 each.

These new Pleated Skirts have been sponsored by Dame Fashion and come made up in fine wool crepe, in colors of sand, grey and navy blue. The special June Carnival Sale price will urge you to come early. Have first choice and secure a smart style Skirt for summer wear at a very small layout.

Women's House Dresses on Sale at 98c each

A very low price for cool, smart style Summer House Dresses in slipover styles, with assorted neat trimmings. Percales and chambrays of good wearing qualities are the materials which compose their make-up. Small, medium and large sizes.

Children's Rompers and Creepers, 79c each

Rompers made for service as well as appearance from dependable qualities of chambray and krinkle crepe. Trimmings of applique and contrasting pipings. Sizes from 1 to 6 years.

Black Sateen Overalls for Children 59c

Just the thing to slip over children's light dresses for play. Of black sateen, with two pockets and bright colored pipings and bandings. Sizes from 1 to 6 years.

White Dimity Blouses $1.95 each

Smart style Blouses of sheer white dimity, with long sleeves, Peter Pan collars and cuffs. Trimmings of black embroidery and wide novelty hemstitching. Full range of sizes, and the Saturday June Carnival Sale price is extremely low.

EXTRA SPECIAL VALUE IN WOMEN'S

Perfect Silk Stockings 98c pair

"London Lady" Thread Silk and Thread and Art Silk Combination. Both are long wearing and fine quality. Full range of sizes in the following colors: black, logcabin, dove, nude, flesh, beige, bamboo and camel. If you're wanting smart style, long wearing Stockings at a low price partake of this splendid HALL special Saturday.

Children's 3-4 Length Socks, 25cpair

All are perfect qualities, knit from fine cotton yarns. Sizes from 4 to 8½, in colors of sand, romper blue and white. Regular 45c pair.

"Queen Quality" Silk Stockings "EVERY PAIR GUARANTEED PERFECT," PER PAIR - - - - - 49c

A big Hosiery leader in the June Carnival Sale. A supply of them for the summer months will be an economy purchase. Colors to be had are black, camel, tussor, peach and nude.

B. V. I. P.

BEST VALUES IN PETERBOROUGH FOR SATURDAY

BROWN BETTY JUGS, EACH - - **25c**

Full one quart capacity. Trimmed with pretty floral band. Strong and serviceable.
(Rummage)

DECORATED CHINA CUPS AND SAUCERS

Assorted decorations, in first quality Japanese china, popular shape. B. V. I. P. special for Saturday at..... **15c**
(Rummage Dept., 3rd Floor)

CUT GLASS TUMBLERS, 6 FOR **59c**

Clear blown crystal, with neat grape design cuttings, 8-ounce capacity. Regular 15c value.
(Rummage)

BROWN BETTY TEA POTS

3-cup size. B. V. I. P. special for Saturday at..... **39c**
(Rummage Dept., 3rd Floor)

GLASS WATER TUMBLERS ON SALE FOR 6 FOR **29c**

Heavy, clear Glass Tumblers for cottage or kitchen use. Plain, with heavy base, 8-ounce capacity.
(Rummage)

ONE-HOUR SALE, 9 TO 10 O'CLOCK

White Saxony Flannelette

Mill ends of 10 to 20 yards. Any quantity you need at, per yard..... **19c**

ONE-HOUR SALE, 10.30 TO 11.30 O'CLOCK

300 YARDS 36-INCH

Coloured Nainsook

Colors of grey, sand and blue. For house or porch dresses, etc. Yard..... **19c**

ONE-HOUR SALE, 2.30 TO 3.30 O'CLOCK

Coloured Sateens at 19c yard

One case of 1,000 yards. Mill ends from 10 to 20 yards. Any quantity you want at Saturday's bargain price.
(Main Floor)

ONE-HOUR SALE, 3.30 TO 4.30 O'CLOCK

500 Pairs Cotton Jersey Drawers

Fine quality, lace trimmed. Half-price for Saturday at, per pair..... **25c**
(Main Floor)

IN CONJUNCTION WITH OUR ANNUAL BATH TOWEL SALE WE REPEAT OUR SPECIAL SALE OF LAUNDRY, BATH AND TOILET

SOAPS

"LONDON SPECIAL" LAUNDRY SOAP (NOT WRAPPED

A good quality Pure Laundry Soap in full four-ounce bars. You save the cost of wrapping and secure a splendid quality Soap at the special price of..... **4 for 10c**

COCOANUT OIL AND BIG BEN CASTILE SOAP

Large 15c tablets. Both Pure Vegetable Oil Soaps. The special Sale price for Wednesday is..... **3 for 25c**

COCO CASTILE SOAP AT, CAKE - - - **5c**

Physicians' and Surgeons' Guaranteed Pure Oil Soap. Regularly sold at 7c per cake.

PURE CASTILE SOAP, HALF-PRICE TOMORROW

Large 10c tablets. Well seasoned Pure Castile. Sale price tomorrow, per tablet..... **5c**

ORIENTAL BATH SOAP, EACH - - **10c**

Large 15c tablets of Pure Bath Soap. One of the most popular Soaps we carry. A very special price for Wednesday urges quantity buying.

House Furnishings For Summer Comfort

CUSHIONS! CUSHIONS!

You'll need lots of them for the verandah, summer home, motor boat and canoe. Three big specials for Saturday.....

49c 69c 79c

Big Rug Special Saturday for $29.85

Wilton and Axminster Rugs. Size 6 feet 9 inches wide by 9 feet long. All good designs and colorings. At this extremely low price they are a great bargain. One day only—Saturday.

Willow Craft Verandah Chairs, each $9.45

The best Chairs we know of for verandah use. They are both serviceable and comfortable.

Simmon's Mattress Special

Seven on in the lot that have been used as samples and are slightly soiled from handling. All are the famous Simmons "Built for Sleep" Mattresses and every one pure and sanitary. Note the sizes and the very low prices for Saturday. This is a real Mattress bargain.

1 only Ostermoor, three-quarter size. Regular $30.00. June Carnival special Saturday, **$25.00**
1 only Java Down, three-quarter size. Regular $22.50. June Carnival special Saturday, **$16.85**
1 only White Label, double bed size. Regular $16.50. June Carnival special Saturday, **$11.90**
1 only Peerless Mattress, double bed size. Regular $13.50. June Carnival special Saturday..**$9.85**
1 only Pure Hair Mattress, single bed size. Regular $37.50. June Carnival special Saturday, **$26.95**
2 only Mattresses, double bed size. June Carnival special Saturday.....**$6.85**

Curtains Ready To Hang on Your Windows

Some half-price, others a quarter less than regular value. In the lot are Panel Curtains, Frilled Curtains, Net Curtains, Silk Voile Curtains and Marquisette Curtains. Every pair new this season. This is one of our big June Carnival specials for Saturday only.

Simmon's Double Deck Bunk

For summer cottages and sleeping porch. Fitted with rustproof link fabric springs. Complete with two mattresses. June Carnival special, complete..... **$26.95**

150 Only, Water Color Window Shades

Full standard size, 37 inches wide and 6 feet long. All ready to hang on your window. June Carnival special Saturday, each..... **69c**

33 inch, Natural Pongee Silk 79c

A fine even quality that is free from all dressing and in such demand for ladies' and children's waists, dresses, lingerie and men's shirts. Regular 1.00 value. Saturday special, yard..... **79c**

36 inch Milan Knit

A fine woven fabric with a check effect, in colors of black, navy blue and ivory. Great wearing and soft drapey material. For smocks, skirts or gown. June Carnival special for the Saturday Sale, per yard..... **$2.49**

RICHARD HALL & SON

36 inch, Ivory Habutai Silk $1.19 yard

A good, heavy, firm weight. In such demand at present for dresses, smocks, slip linings and lingerie. Saturday special, yard..... **$1.19**

TOURING

Get Keen Pleasure From It

YOU'LL NEED MANY PAIRS SILK STOCKINGS

Ladies' Extra Quality Silk Hose, 95c Pair

Heavy quality Pure Thread Silk Hose, reinforced with art silk, in plain styles and French clocks. The colors include black, white, grey, castor, beige, atmosphere, nude and brown. There is almost a complete size range in each color.

STREET FLOOR, 1ST CIRCLE.

Ladies' "Penman Made" Silk Hose, Substandards, 67c Pr., 2 Pairs $1.25

EVERY-DAY DOLLAR VALUES

We have only to tell you these are Penman-made Silk Stockings of a most superior dollar quality. Splendid selection of colors and sizes. As substandards nine out of every ten pairs are practically as good as "first."

STREET FLOOR AND BARGAIN ANNEX.

READJUSTMENT SPECIALS IN THE REDFERN SHOP

Whitewear

Specially Priced and Grouped in Two Lots

GROUP 1—95c

A group arranged for quick selling, including Gowns in nainsook and floral crepes, Bloomers, Skirts and Drawers. All are nicely finished with embroidery, lace and colored feather stitching. You will find a splendid assortment of sizes in the lot. Specially priced at **95c.**

GROUP 2—$1.75

Special group of particularly fine garments, made of longcloth, nainsook and mull, with dainty trimmings of lace and embroidery. The assortment includes Envelope Chemise, Gowns and Drawers. Some are slightly soiled, but in no way damaged. Good selection of sizes.

Off to Happy Vacation Haunts

IT'S the time of the year when all the world laughs; all the world plays. Contented folks ramble by motor over sunlit hills or hurry by train to gracious vacation towns. Every minute counts when one's holidaying. So choose early all your vacation needs.

MOTORING ABROAD CAMPING MOUNTAINS SEASIDE

"LET US SUGGEST"

BOATING

Recreation Delightful

A boat trip! Ah, here is a fascinating vacation where weariness slips lightly away, where when new and gorgeous shorelines arise everything seems bright and right. If this is your choice, several sections in our Store should be visited by you now. A fuller, happier vacation will be your reward in the purchase of the following:

Clever Sportsy Costumes of broadcloth stripes, **$12.75.**

Soft Frocks for the evening dance in hand-drawn crepes, **$37.50.**

A bright warm Sweater of the newest silk and silk-wool mixtures, **$7.50.**

The Tale Your Luggage Tells

When your Luggage accompanies you up the steps of the summer resort hotel, what story does it tell to the onlookers? Does it speak of its owner's taste and careful choice? Is it up-to-date enough to contain that carefully chosen vacation wardrobe? Here you may choose a Wardrobe Trunk, brass-bound, for **$35.00,** a Chintz-Lined Suitcase of patent leather at **$7.50** up and a Hat Box, to slip under the Pullman seat, at **$11.50.**

THIRD FLOOR.

Saturday's Mid-Day Lunch 50c

In the Tea Room, 3rd Floor
11.30 A.M. to 2 P.M.

SOUPS
Cream of Tomato, Vegetable

COLD MEATS
Roast Veal, Ham, Jellied, Tongue, Salmon

HOT MEAT
Roast Beef with brown Gravy

VEGETABLE
Mashed Potatoes
Cabbage Salad

DESSERT
Strawberry Shortcake with Whipped Cream
or Ice Cream

Special Offering of Silk Dresses at $29.00

Materials of flat crepe, silk Canton and crepe romaine; also Canton and lace combinations. They are all this season's Dresses in the smartest styles—beltless with plain backs and others with apron effect. Trimmings of Val. lace, buttons and embroidery. Colors of black, brown, sand, cowslip and champagne. Sizes 16 to 38.

Summer Frocks $7.50

Voile, Ratine and Linen Dresses in mostly straight-line styles. The materials are color-fast voiles in plain and fancy patterns, and in combinations of plain and fancy voile, ratine and voile. Ratines show hand-drawn work as trimmings. Colors of blue, rose, Copen., yellow, navy, reen and black. Sizes 16 to 40.

REDFERN SHOP.

Boy's Zimmerknit Bathing Suits 69c

BARGAIN ANNEX SATURDAY

Boys' One-Piece Bathing Suits with skirts. The most popular style with the young folks. Colors are navy blue with orange trimming. First buyers will have choice of sizes 26 to 32.

—AND ALSO

Girls' and Misses' Zimmerknit Bathing Suits 79c

BARGAIN ANNEX SATURDAY

These smart, attractive Bathing Suits for misses and girls are the popular one-piece style with skirts. Color navy blue with choice of gold or red trimmings. Every size 24 to 32 for the first buyers.

ABOUT SIXTY DOZEN LADIES' $1.50

"Niagara Maid" Silk Gloves $1.24

They come in a splendid size selection in all the newest shades. Every pair is fully guaranteed and in every way is a superior quality Glove.

Bathing Shoes

FOR MISSES AND WOMEN

Satins, in colors of green, red or blue, with rubber soles, are priced at **$1.75.**

Rubber—misses' sizes, 11 to 2, **85c;** women's sizes, 3 to 7, **95c.**

LADIES' SHOE DEPT., SECOND FLOOR.

New Fabrics for the Vacation Frocks

38-inch Normandy Voiles, in a wide range of designs and colorings.

38-inch Stripe and Check Ratine Voiles.

38-inch Fancy Finish Beadoux Voiles, with printed designs.

38-inch Bernice Swiss Voile, with spot design, in colors or tangerine, lemon and apricot.

ALL THE ONE PRICE, **98c.**

Ladies' Silk and Wool Parasols

Black, green and mauve coverings of fine silk and wool. Built on a paragon frame. A very attractive selection of handles and many with colored tips and ferrules.

Black priced at **$3.50, $4.75, $5.95** and **$6.50.**

Colors, **$7.95.**

Novelty Japanese Sunshades are favorites. Ideal for canoe, beach and all outing occasions. Priced at **$1.00** and **$1.75.**

VIA TRAIN

Real Pleasure in Store

Wear a Suit of Lightweight Poiret Twill

in navy blue, with hand-embroidered white flannel collar and cuffs. Pockets and sleeves are supplemented by white soutache braid designs. Wrap skirt and coat cut Bromley style and slightly longer, go to make a picture of smartness. Priced, **$59.00.**

Sportsy Hats for Holiday Wear

Crepes, taffetas and straws, in colors of mauve, white and grey, **$6.50.**

Perky felts that won't blow off, greys and sands, **$5.75.**

VACATION SPECIALS

Sleeveless Cardigans $2.95

Novelty Sleeveless Sweater made in open-front style, with five-button fastening and fancy check front, of silk and wool mixture, plain back and armholes finished with binding. Color combinations of white with mauve, Copen., pearl grey, gold and jade. Self colors of jade, buff, peacock blue, black and pearl grey. All sizes.

Taking the Kiddies Along

Wash Hats made of pique and silk check gingham. Some are slightly soiled, **98c.**

Infants' Lawn and Dotted Swiss Bonnets, **50c.**

INFANTS' LAWN DRESSES, $1.25

Made of fine quality lawn and daintily trimmed with Val. lace and tuckings. Round or square necks. Sizes 1 to 3 years.

Children's Lawn and Voile Dresses, 2 to 6 years, **$1.95.**

SECOND FLOOR.

Warm Weather Needs for Men

SNAPPY SUITS

Buy it now! Why wait till midsummer? If you do, you will miss half a season's enjoyment of your Suit.

Let us slip the Sydney on you. You can't imagine anything more comfortable.

THE SYDNEY, **$27.50**

The summer look, the summer tone, summer-weight fabric in a distinctly new color note! We should charge more for

THE CARLTON, **$27.50**

Come in. Try it on.

Underwear in All Styles

Athletic, **$1.50** to **$2.50.**

"Jiffy" One-Button and "Hatchway," **$1.50** and **$1.85.**

"Zimmerknit" Combinations, half sleeve, ankle length, **$1.50.**

A Straw Hat for Every Head

Latest and best materials, **$1.85, $2.50, $3.00** and **$3.50.**

MEN'S SHOP.

AT HOME

Vacation There Has Its Charms

Cool verandahs and inviting stretches of lawn together with attractive Summer furnishings help make Summers at home more alluring.

Home Vacation Specials for Saturday

MARQUISETTE CURTAINS, — 2½ yards long; some have lace border with corner pieces, others have insertion. These are ordinarily $7.95 to $8.95. Priced Saturday **$5.00** pair.

COLORFUL CHINTZ, in all the seasonable shades and patterns, **39c.**

HAMMOCKS, Roman stripes and tapestries, **$3.75** to **$10.00.**

GRASS FURNITURE—Chairs, **$7.50;** Tables, **$9.00.**

FERNERIES, **$7.00** to **$12.00.**

THIRD FLOOR.

Ask About the Celebrated Barnet Refrigerator
Easy Payment Plan—Third Floor

The GRESSMAN Company Limited
"The Store of Smiling Service"

Thousands of Yards of the Newest Wash Fabrics
See Displays on the Street Floor

Beaded Necklaces, imported from Europe; good variety of styles and colours. Reg. 75c, for 49c

Infants' Summer Socks, all White or with colored stripes, roll top, ¾-length. Reg. 50c, for 25c

All-Wool Bathing Suits, plain colours, with college stripes. Sizes 36 to 42. Reg. $4.50, for $3.49

Chemong Chief Knitting Wool, 4-Ply, full ounce balls; all the sought-after colours ..... 3 for 25c

THE J.C. Turnbull CO. LTD

Fibre Silk Hose, fashioned and seamless, in Nude, Grey, White, Sand, Brown and Black, pair, 49c

.. High-grade Assorted Chocolates, nine choice flavors. Reg. 60c values, for, per pound 39c

Milk Chocolate Buds, best of ingredients, delicious flavour. Reg. 50c, for, per pound 39c

Moonlight Mellos: a most delicious Marshmallow, in plain only; fresh stock. Pound .. 39c

Peterborough's Greatest Sale of Wash Goods

3,500 Yards of High-Grade Wash Goods at Sensationally Low Prices

THE backward season has made possible this remarkable Sale of high-class Wash Materials. All New Stock, cleared from a Wholesaler at a big reduction: Right in the middle of the season comes this opportunity to buy Voiles, Dress Crepes, Ratines, Broadcloths, Lingerie Crepe and Novelties at prices that are astoundingly low. A big range of colors, excellent variety of patterns. Quantities are limited in many lines.

Phone Orders Filled

Extra Sales People

Sale Starts Saturday at 8.30 a.m.

See Window Display

All New Stock

High-Grade Qualities

Big Range of Colors, Weaves and Patterns

Amazing Values

Reg. 75c Voiles for 39c

Excellent quality English Voiles, neat designs and a good range of colours. A wonderful assortment, and the Price is very low. Reg. 75c value, for .....

English Broadcloth 89c

One of the popular weaves this season for Dresses, Lingerie, or Men's Shirts. Choice of White, Copen., Orchid, Tangerine, Green, and Rose; 36 inches wide. Will sell out quickly at, per yard .....

Reg. 50c Lingerie Crepes 35c

English Plisse Crepe for Lingerie purposes, in all plain or with neat butterfly, bluebird, or floral design. Colours are Yellow, Orchid, Green, Pink. Reg. 50c, for....

Crepes and Ratines 59c

Plain English Crepes and Ratines of splendid quality; used extensively for making into Dresses this season. Choice of Tangerine, Orchid, Rose, White, Jade and Copen. Greatly Underpriced at, per yard .....

Reg. $1.00 Voiles for 49c

Exquisite designs, high-grade quality; good range of colours, including a generous assortment of Black and White effects. Regular Dollar lines. Wonderful value at

Reg. $1 to $1.50 Novelties 49c

A collection of Novelty Weaves that are prominently featured this season in the fashion centres. Excellent colour combinations, choice designs, and the value is remarkable. Regular $1.00 to $1.50, for .....

Tailored Suits Greatly Reduced

Consistent with the policy of this Department to start each season with the Racks cleared of all previous season's stock, **a Clean-Up Sale of all Suits Starts on Saturday.** They represent the season's most favoured models. Best of materials, workmanship and linings. All bench tailored individual styles—Tricotines, Poiret Twills, Tweeds, Pencil Stripes, and Novelties. Season's Clean-up Price.

REGULAR VALUES UP TO $45.00

Suits for Miss or Matron Sizes 16 to 40 See Window **$24.75** ***Tailored Models. Boyish Form Suits. Box Coat Styles***

SPORTS COATS

Nine Only smart models in jaunty Sport Coats, straight lines or flare backs, wide cuffs, dome collars, lined to waist. All-Wool Polo Cloths in Stripes, Checks, and broken Plaids; large ornamental fastener. Sizes 16, 18 and 20. Former $15.00 to $18.00 values. Season's Clean-up Price **$6.95**

Exceptional Value in Smart MILLINERY

35 Charmingy Trimmed Hats—all distinctive, all possessing skilled workmanship and superiority of materials and trimmings. Tricornes, Pokes and modes for the Matron type, in Silks, Straws, and Hair Braids; Navy, Sand, Red, Brown, Sapphire, Tan and Black are a few of the colours. Regular values to $6.50, for **$2.95**

Club Chair and Rocker

Just unpacked a shipment of Verandah Chairs and Rockers. The Club style is especially desirable, being sturdily built, strong wood frame in Green, with Natural Reed seat. Chair ..... **$3.75** Rocker **$4.25**

Verandah Screens

Slat Screens for Verandahs, firmly fastened together with strong cord. Sizes 10ft. and 12ft only. Complete with pulleys, etc. 10 feet ..... Reg. $12.50, for **$10.** 12 feet ..... Reg. $16.50, for **$12**

Summer Dresses of Beadora Voile

Very smart Dresses, made from Beadora Voile — the material with the raised dot patterns—neat designs and a good range of colours. Simplicity of style greatly enhances the attractiveness of these charming Dresses. They are very reasonably priced at **$4.95**

Children's Week SATURDAY, The Last Day

Gingham Dresses

Smart little Dresses of good quality Gingham, for Girls, 1 to 6 years, in Pantie or One-piece styles; small checks, in Blue, Green, Mauve, Pink, or Brown **$1.25**

Nainsook Dresses

Fine White Nainsook Dresses for the Small Girls. Neatly embroidered in Nursery designs; neck, sleeves, and skirt scalloped in buttonhole stitching ..... **$1.25** 3-year size only .....

Pleated Skirts

All-Wool Navy Serge, made up into attractive little Pleated Skirts, with White Cotton waist attached. Will shed the dust, stay in pleat, and are of a very durable quality ..... **$2.39** Sizes 4to 14 years .....

Rompers

Rompers and Creepers of White Pique and Crepe Gingham; short sleeves, round neck, band at waist; good, practical style; seams carefully sewn ..... **79c** Sizes 1 and 2 years .....

Hosiery and Underwear

Thread Silk Hose

Heavy weight Pure Thread Silk Hose, with full fashioned leg, widened Lisle top, high spliced heel. Choice of Black, Log Cabin, Pearl, Sand, Brown, Mouse, and White. Mill irregulars ..... **98c** Regular $2.00 value, for .....

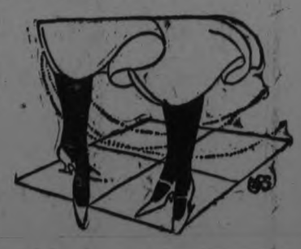

Ladies' Vests

500 Ladies' Fine Swiss Rib Vests at Less Than Mill Cost. Half sleeves or sleeveless, crochet or tubular trim. All first quality ..... **25c** Regular 40c value, for .....

THE BARGAIN FOURTH OPEN EVERY BUSINESS DAY

TWO BIG SPECIALS FOR SATURDAY

A Mill Clearance of First Quality Goods that show remarkable value. Ideal for Camp or Summer Cottage

Granite Soap Dishes	Dover Egg Beaters
Tin Cuspidors	Milk Strainers
Tin Dippers	Saucepans
Granite Dippers	Pudding Pans
Pattie Cake Pans	Granite Cake Pans
Jelly Moulds	Gravy Bowls
Gravy Strainers	Oblong Bowls

15c

White Meat Platters	Large Tin Dippers
Granite Milk Pails	Sand Pail and Shovel
Dinner Plates	in Measures
Covered Saucepans	Fry Pans
Coffee Pots	Jelly Cake Pan
Covered Potato Pots	Potato Mashers
Large Graters	Dust Pans

19c

Top Floor Men's Shop

Men's Shirts

Excellent quality materials, Coat style, cut full and roomy. Attractive stripes; extraordinary value.

Sizes 14½ to 16½

Reg. $1.50, $1.75, and $2.00, for

98c

Men's Suits

Suits for Youth or Middle-age—smart, hard wearing fabrics, in practical Business Men's style. Sizes 34 to 44.

Regular $25.00 Value

$12.75

IN THE ECONOMY BASEMENT

Large Garbage Cans

30 Only, Large Size Garbage Cans, made from heavy galvanized iron, strong handle, tight cover, and corrugated base. These Garbage Cans sell in regular stock at $1.75. Saturday Price, each **$1.19**

Wire Canning Racks

Heavy Wire Canning Racks, made to fit a No. 9 size Boiler. Will hold 8 Quart Sealers of fruit. A special, just in time for preserving season ..... **69c** Regular $1.00 value, for .....

Tea Pots

Brown Betty Tea Pots, highly glazed; have a good pouring spout and strong handle; 8-Cup size ..... **79c** Reg. 95c, for .....

Salad Bowls

One Quart capacity Glass Salad Bowls, with scalloped edge and pressed in pineapple design ..... **39c** Regular 50c, for .....

Cut Glass Tumblers

Blown from fine clear blanks and neatly cut in small wreath design. Regular 15c each. Saturday ..... **6 for 69c**

RETURN BOTTLE LATEST FAD OF RUM SMUGGLERS

New Phase in International Rum Running Gives Good Returns.

AEROPLANES BUSY.

Women are Members of a Bootlegging Fraternity —No Chivalry.

MALONE, N.Y., June 20.—Rum-running activities along the Canadian border, resumed a few months ago after a slight decrease during the winter, are climbing to the summer's peak with the recent advent of warm weather.

The nocturnal roar of continuous cavalcades of motor cars echo the North Country. From some quarters have come statements that even airplane squadrons are being used to swell the ever-increasing stream into the northern part of New York State.

But a change has been noticed in the routes which the smugglers are following, for, instead of passing through this section in large caravans, they appear to have selected the extreme eastern and western districts of the State for the entry of their cargoes.

Water Routes Busy.

The water routes available along the St. Lawrence and through Lake Champlain seem to be appealing to the bootleggers. They have not altogether forsaken their old tracks, however, for the roads in this vicinity, and the Pok-o-Moonshine road between Keesville and Elizabethtown in the eastern Adirondacks, are apparently still favorite thoroughfares.

There have been many reports and rumors that rum-running is not paying this year, but the size of the group which continues to engage actively in the calling would tend to belie the assertion.

Many women are now members of the bootlegging fraternity, according to revenue agents. The "bootleg queen" at first was very successful in passing the watchful eyes of agents with cargoes of rum, but of late their wiles have met with less sympathy, agents say.

New Phase of Game.

With the coming of the women rum-runners, there has also developed a new phase of the bootlegging profession—the return of used bottles to Canadian concerns—an angle of the bootlegging game which is netting no little return for a daring few.

Already one person has been arrested on a charge of "bootlegging" used bottles northward across the Canadian line.

The ruddy kingfisher, a bird native of Borneo, makes its nest in the hive of a vicious kind of bee.

HOT WAVE TOOK LIVES OF EIGHT

In the Middle West Yesterday the Temperature Took a Jump of Thirty-three Degrees.

CHICAGO, June 20 (Canadian Press). — Relief is promised to-day from the hot wave which yesterday caused eight deaths in the Middle West and brought a record-breaking temperature to the regions which have so far experienced a cool and delayed spring.

Overcast skies, forerunners of the storms, are expected to lower the Chicago temperatures, which made a 33-degree jump in eleven hours to the 94-degree peak yesterday evening.

One man dropped dead and another was drowned when he sought relief from the heat, while three prostrations were reported.

Two persons, believed to have been deranged from the 100-degree heat in Iowa, hanged themselves.

Indiana thermometers registered around 92, and Nashville, Tenn., had 93 degrees.

Four heat victims were reported from Cleveland, two of them from drowning.

Another prostration victim was in a serious condition.

SECRET OF KEEPING YOUNG

Why is it that some women look older at thirty-five than others do at fifty? Why is it that so many women are always run-down, weak, pale, nervous, irritable and unhappy? Health, vitality and freedom from pain and disease alone can prevent the signs of age from fastening themselves upon women. All over the country women are awakening to the fact that the ills, aches and pains of women may be relieved by Lydia E. Pinkham's Vegetable Compound, and the result is renewed life, energy and the glow of health. In fact the secret of keeping young is to ward off all internal ailments that cause premature old age, which is easily accomplished by this remarkable root and herb remedy.

SPREADING

Democracy is as contagious as smallpox. It is a fire that steadily consumes artistocracy. In England, for instance, less than 40,000 families paid heraldy tax in 1923 (registration of coat-of-arms). In 1880 the number was 252,000.

Rising democracy is submerging the nobility over here. In nobility's place will come an aristocracy of wealth, if Britain follows the American precedent.

Sister Mary's Kitchen

One cup strawberries, 2 thin slices cold boiled ham, 1 open vegetable sandwich, ¼ pound baked bluefish with 2 tablespoons tomato sauce, 4 tablespoons string beans, ½ medium-sized cucumber sliced on 2 ounces lettuce, 2 tablespoons pineapple sponge, 2 thin slices crisp gluten toast, 1 gluten roll, 1 pint buttermilk.

Total calories, 1093. Protein, 361; fat, 94; carbohydrate, 438. Iron, .0162 gram.

OPEN VEGETABLE SANDWICH (INDIVIDUAL)

Two thin slices whole wheat bread, 1 heart lettuce, 1 tablespoon chopped boiled beets, 1 tablespoon sliced radishes, 1 tablespoon minced onion, 2 tablespoons diced cooked asparagus, 1 tablespoon lemon juice seasoned with salt and pepper.

The bread should be cut very thin as for any sandwich. Open lettuce heart and cover bread with leaves. Arrange vegetables in the tiny cups, sprinkle with parsley and pour prepared lemon juice over vegetables. Reasonable care should be taken that the lettuce holds the juice.

Total calories, 141. Protein, 22; fat, 13; carbohydrate, 106. Iron, .0023 gram.

One cup strawberries with 1 tablespoon sugar, 1 cup salt codfish with 1 boiled egg creamed on toast, 1 cup cream of spinach soup with 1 tablespoon whipped cream, 1 open vegetable sandwich, 2 slices cold boiled ham, 20 potato chips, 1 cup strawberry cream whip, ½ pound baked bluefish with 4 tablespoons tomato sauce, 4 tablespoons scalloped potatoes, 4 tablespoons string beans in cream, ½ medium sized cucumber sliced on 2 ounces of lettuce with 2 tablespoons French dressing, 4 tablespoons pineapple sponge, 2 tablespoons whipped cream, 2 cornmeal muffins, 2 tablespoons croutons, 1 large piece sponge cake, 4 slices rye bread, 1 pint whole milk.

Total calories, 4177. Protein, 511; fat, 1693; carbohydrate, 1973. Iron, .0181 gram.

The open vegetable sandwich for the gaining diet is made with buttered bread. Three tablespoons oil mayonnaise take the place of the lemon juice in the reducing sandwich.

Put three tablespoons fresh strawberry preserves in a glass and cover with 6 tablespoons whipped cream. Top with 1 teaspoonful of preserves and serve.

The rye bread used in the calculation is from the long thin loaf generally found in bakeries.

One-half cup stewed rhubarb, 1 cup chicken and asparagus soup, 2 tablespoons beet greens with 6 beet marbles, 4 ounces broiled hamburg steak, 1 large baked onion, ½ head lettuce with 2 tablespoons diet French dressing, 3 radishes, 2 green olives, 2 crisp pieces gluten toast, 1 bran roll, 1 whole slice whole wheat bread, 1 pint skimmed milk.

Total calories, 1,058. Protein, 229; fat, 346; carbohydrate, 483. Iron, .0241 gram.

CHICKEN AND ASPARAGUS SOUP.

One 4-pound fowl, 2 medium-sized carrots, 3 stalks celery, 1 medium-sized onion, 2 teaspoons salt, ¼ teaspoon pepper, 2 tablespoons butter, 2 tablespoons flour, 2 cups skimmed milk, 1 cup asparagus tips.

Wash and disjoint chicken. Put in soup kettle with onion, carrots and celery diced. Cover with 7 cups of cold water and bring slowly to the boiling point. Let simmer three or four hours. Add salt at the end of the first half of the cooking. Strain stock and let stand until cool. Remove fat. Make a white sauce of the butter, flour and milk. Add 2 cups chicken stock and reheat. Add cooked asparagus tips and serve very hot.

Total calories, 798. Protein, 283; fat, 311; carbohydrate, 204. Iron, .0151 gram.

This rule is calculated to serve four persons.

One-half cup stewed rhubarb, 1 cup uncooked cereal with 1 sliced banana, 1 tablespoon sugar, ½ cup cream, 2 eggs scrambled with 2 tablespoons minced ham, 1 cup chicken and asparagus soup, 2 tablespoons beet greens with 6 beet marbles and 2 tablespoons hot orange sauce, 4 tablespoons shrimp and egg salad, 1-6 Washington cream pie with strawberries, 1 cup cream of spinach soup, 4 ounces broiled hamburg steak, 4 table-creamed potatoes, 1 large baked onion with 1 tablespoon butter, ½ head lettuce with 2 tablespoons French dressing, 3 radishes, 2 ripe olives, 4 tablespoons strawberry Bavarian cream, 2 slices buttered toast, 2 bran rolls, 2 slices whole wheat bread, 2 tablespoons butter, 1 pint whole milk.

Total calories, 3,741. Protein, 451; fat 1,563; carbohydrate 1,727. Iron, .0258.

The same soup is used for the gaining menu but 4 tablespoons heavy cream is added before serving. The normal person will find the soup quite rich enough even if it is made with skimmed milk.

If tiny beets were on the greens remove them after cooking and serve in a wreath around the mound of greens. If the beets were good sized cut in marbles with a French vegetable cutter after cooking and slipping skins and serve the same.

Ripe olives have real food value, as they are rich in fat, while the green ones are merely a condiment.

LEFTOVERS

Left-over parsley or lettuce should be washed and then stored in clean cloths or glass jars without water.

Floglaze

The Finish that Endures

EXTERIOR PAINT

For Exterior and Interior Painting Gives the Lowest Annual Service Cost Per Thousand Square Feet.

Covers 500 Square Feet, Two Coats, to the Gallon

Floglaze Exterior gives this greater covering capacity and 25% greater durability by reason of the fact that it is made from a scientifically treated pure raw linseed oil. This oil has all of the good qualities of a long-aged linseed oil, so well known to the old-time painters. It produces a self-levelling finish—it leaves no brush marks, and gives a high gloss, enamel-like finish that does not gather nor retain dust or soot. Floglaze Exterior is not an enamel, but a strictly pure linseed oil paint. Its long life eliminates frequency of renewal, thereby cutting down labor costs in keeping your property well painted and thoroughly protected.

Dealers:

Peterboro—Higgins Hardware, Hunter St.
Bailieboro—Blake, Frank.
Bancroft—Mullett, Chas. W.
Bethany—Reynolds, F. W.
Bewdley—Sidey, J
Campbellford—Turner Hardware.
Castleton—Newman & Co.
Cobourg—Jennings & Pratt, successors to Geo. Thompson & Co
Colborne—Moore, W. A.
Cold Springs—McIntosh, N. D.
Havelock—Allen & Co.
Keene—Fletcher, A. E.
Newcastle—Bonathan Hardware.
Norwood—Tucker W. H. & Bro.
Omemee—Parsons, T. J.
Pontypool—Staples, R.
Port Hope—Alf. Outram.
Roseneath—Ingham, Geo.
Trent River—Moir, J. N.
Tyrone—Byam, F. L.
Vernonville—Turk, C. B.
Warkworth—Buchanan, B.
Westwood—Manley Bros.

Save the surface and you save all—Floglaze

The IMPERIAL VARNISH & COLOR Co.
HEAD OFFICE TORONTO CANADA
MONTREAL WINNIPEG VANCOUVER

ALSO MAKERS OF MAPLE LEAF PAINTS AND VARNISHES

Reg. Ad. 6

The BRIDAL CROP—
One of Canada's Richest Harvests

THE bridal crop is one of Canada's richest harvests. Last year, it totaled over 72,000 brides.

This year, the crop promises to be just as bountiful. And these 72,000 brides will spend millions of dollars in furnishing their homes and starting up housekeeping.

$10,800,000 for One Line

Allowing the small sum of $150.00 for furniture for each bride, these 72,000 brides will spend the huge total of $10,800,000 for this one line of goods alone.

Other millions will be spent for rugs, housefurnishings, bedding, pianos, phonographs, silverware, china, linen, stoves, refrigerators, kitchen cabinets, cooking utensils, electrical appliances and many other things for the home.

These 72,000 brides will, also, enter the market as continuous buyers of household necessities, such as flour, breakfast foods, tea, coffee, sugar, canned goods, soap.

These 72,000 brides open up a tremendous new market every year to Canadian manufacturers and dealers.

360,000 in Five Years

During the next five years, there will be over 360,000 brides starting housekeeping in Canada. If a manufacturer could induce a fair percentage of these 360,000 brides to use his product, it would mean a nice increase in business for him.

The surest way of reaping a good share of the bridal harvest during the next five years or ten years or twenty years is to advertise in newspapers, magazines and farm papers. Many of the things the bride purchases this year, she has been reading about and thinking about anywhere from a few months to five years.

Right Before Their Eyes

The manufacturer who advertises brings his product right before the eyes of the brides-to-be. He makes them familiar with the name of his product. They learn its good points. When it comes time for them to buy, they are far more certain to purchase an article that they know by name and reputation than an unadvertised competitive line they know nothing about.

Do you want a larger share of the bridal crop than you have been getting?

Then, it is up to you to sow some advertising seed and keep sowing it continuously year after year. A harvest of growing sales, that will become more bountiful year after year, will be the result.

We Can Help You

Our large and experienced advertising organization is at your service to help you plan, prepare and handle all the details of your advertising. We are helping others to advertise successfully. We can help you.

Write for a list of our clients. It will give you an idea of the high-class advertising prepared and handled by us.

The JAMES FISHER COMPANY LIMITED
ADVERTISING
384 YONGE STREET, TORONTO

CAN MAN ROB EARTHQUAKES OF THEIR TERROR?

By R. E. Martin.

While Japan clears the wreckage of the cities of Tokio and Yokohama, leveled by the recent earthquake, the forces of science are being marshalled to find a way to prevent repetition anywhere on earth of what is now known to have been the most terrible disaster in history.

Not that science hopes to prevent other earthquakes. These cataclysms of nature undoubtedly are due to structural changes in the earth itself, and are consequently beyond the power of man to control. But science does expect in time to remove the chance of any such terrible loss of life and property as marked the Japanese catastrophe.

Means of forecasting earthquakes so that the inhabitants of a threatened area may flee in safety before the quake arrives, and the construction of earthquakeproof buildings—these are the goals toward which science is working. In the opinion of leading scientists the day is not far distant when people may live in larger security in places like Japan where earthquakes are of frequent occurrence.

4,000 Earthquakes a Year.

The tremendous importance of this task in which some progress already has been made is evident when we consider that 160,000 earthquakes actually have been catalogued and that about 4,000 earthquakes are felt each year in different parts of the world.

Probably the most important work that has been done in the observation of the causes and nature of earthquakes has been accomplished since the beginning of the twentieth century. Previously all earthquakes were generally regarded as being of volcanic origin. Scientists now believe that most earthquakes are caused by wrinkling and slipping of part of the earth's crust, caused by strain resulting from shrinkage of the more plastic interior of the earth, contortion of the earth's strata, or changes in pressure in the crust itself. However, in some cases, subterranean volcanic action is believed to have been the cause of certain quakes.

The crust of the earth may be considered as a relatively thin skin or rind of rock, about five miles in thickness. As stone broken in a quarry splits along certain definite lines, so this outer covering of the earth tends to split along lines of weakness which geologists know as "faults." Variations in pressure—which may be caused by the weight of mountains or of the water in the ocean—cause movements or dislodgements between the section of the crust, which, of course, are constantly seeking to remain in equilibrium.

The situation may be compared with a row of building blocks, laid side by side and subjected to pressure from both ends. When the pressure becomes too great to be resisted by the friction between the blocks, something will give. They will buckle, and the buckling the blocks, something will give. They will buckle, and the buckling will correspond in a way to the movement of the earth's crust that causes an earthquake.

The most unsettled part of the earth's surface is the western shore of the Pacific Ocean. Here the crust is being thrust upward, giving rise to steep slopes. It was such a buckling of the earth's crust along the cracks believed to exist in the bottom of the Tuscarora Deep, off the coast of Japan, that caused the recent disaster, according to theories so far advanced. The proximity of the Japanese coast to this great trough-like "deep," which goes down more than five miles, and the numerous earthquakes experienced by Japan, lend weight to the theory that pressure exerted by this tremendous volume of water is the cause of such disturbances.

Earthquakes under the sea are called seaquakes. So tremendous are the waves that they can travel at a rate of four or five hundred miles an hour, and still be detected after a journey of more than 10,000 miles.

Earthquakes are known to have occurred in the eastern part of the United States at various times, but science scouts the notion of any quake of a devastating sort ever visiting any but the western coast of America.

Following the Japanese shock, Dr. Bailey Willis, emeritus professor geology at Stanford University, asserted unequivocally that man and not nature is to blame for the disastrous consequences of earthquakes in localities like Japan, Chile, and California, which are known to be in the earthquake zone. His statement was based on observations in Chile, where he had been investgating causes of earthquakes for the Carnegie Institution of Washington, D. C. He pointed out that it is not the earthquakes themselves—the actual ground tremors—that cause the frightful loss of life, but the events that follow the quakes—the falling of masonry, the fires, the floods from reservoirs and similar things.

"To construct a house that will withstand an earthquake is not difficult if you can command the right materials and good carpenters," says Doctor Willis.

"A point that has not been recognized generally by architects or engineers is that it is the earth that moves while the house tries to stand still. If you could put a ball bearing between your house and its foundations, it would be safe in time of earthquake. This idea is embodied in every instrument for recording earthquakes and was applied many years ago by Sir John Milne to the construction of a lighthouse in Japan. I believe it can be introduced successfully in some combination of bearings, springs, or shock absorbers.

"For the ordinary house a broad ditch packed with cobblestones on which there rests a well braced frame of heavy beams would not be a bad substitute. It would allow the ground to slide around under the house, which could be jacked back into position with reference to such unstable things as trees, garden walks, and roads at your convenience."

Doctor Willis adds that the displacement within the earth that results in rock slips that science now regards as the cause of earthquakes is developing below the surface for months before the quake occurs. This displacement usually does not actually reach the surface, but produces vibrations or waves that can be recorded by special instruments as a means of obtaining forewarning of the of the coming quake. The vibrations travel great distances at high velocity before they die out.

"The instruments will have to be set up in many places," said Doctor Willis, "and records kept for years before the science of predicting earthquakes is set on a firm basis. I think it is not at all unlikely that in the future earthquakes can be predicted much as the weather is predicted now. Warnings can be sent so threatened districts and measures taken by the populations to save themselves."

WATER JEWELS

Well, well! The girls don't have to leave their jewellery off when they go in swimming nowadays. Rubber bracelets and earrings have solved their problem. And they look pretty nice, too—especially on this young swimmer. Laura Walters, of New York.

NEGROES

Six million negroes now are members of the Universal Negro Improvement Association. They want "a black republic in Africa." Liberia, modeled on this idea, has proved a failure. They may have been due to its location and resources. "Africa for the black man' is a logical slogan, though a far-off dream.

LAVOIE'S
Knit-To-Wear Store
440 George Street
Phone 574j

Silk Hose, in a good heavy quality silk, in grey, beige, castor and black. All sizes to choose from. Saturday bargain, pair 98c

Mercerized Ribbed Hose, with roll top, in fawn and blue. Sizes 7 to 8. Saturday bargain, per pair 65c

Ladies' Cotton Hose, in black only. All sizes. Saturday bargain, pair ..25c, or 2 pairs 45c

Envelope Chemise, made of fine quality pink or white nainsook. Trimmed with filet lace and ribbon, also embroidery. Saturday bargain ..75c and $1.00

Overblouses, made of dimity, with narrow lace trimming. Sizes 36 to 40. Saturday bargain, each $2.49

Silk Broadcloth Blouse, made in the overblouse style, in tailored effect. You may have these with or without black silk tie. Sizes 36 to 40, $4.49 and $4.69

Cotton Crepe Kimonas, in rose and blue. Embroidered with heavy pearl cotton $2.25

Satinette Bloomers, with double row of elastic. A good range of colors to choose from. Saturday bargain $1.25

All-Wool Knitted Skirts, in white only, a four-inch hem and elastic round the waist-band, $3.98

All-Wool Bathing Suits, navy, fawn, emerald, Copen. and black, with different colored stripes for trimming. $2.25 to $4.50

"So-Cosy" Bathing Shoes, in different colors.

Have You Shared In The Bargains

that are offered in the Clearing-Out Sale of the well-known high-grade stock of

J. W. Miller & Sons

The Sale is going on right now, and many are the pleased customers who are benefiting by the unusual savings offered on Footwear of such high quality.

Women's Grey Suede Strap Slippers, with low heels. Regular $5.00. Now..... **$2.98**

Women's and Girls' Sandals..... **$1.98**

A number of pairs of Women's Shoes remains of our regular lines and are offered Saturday for..... **$2.98**

White Beauty Shoe Polish..... **10c**

Boys' Boots, solid leather..... **$1.75** to **$2.75**

Men's Brown or Black, solid leather..... **$3.25**

Men's Running Shoes..... **$1.50**

HOWDEN & EVANS, 406 George St.

ARE DEPENDENT ON EACH OTHER

The necessity for more personal contact and more practical co-operation between all commercial, scientific, and agricultural factors in the development of communities and the nation, and the need for the realization that the prosperity of no city can be greater than the prosperity of its surrounding territory, were urged today by Carl J. Baer, Manager of the Development Service, Bureau of the Chamber of Commerce of St. Louis, in an address before the Eighth Annual convention of all the 1259 Kiwanis clubs in the United States and Canada, now being held in Denver, Colorado.

"Today we are in a critical condition because of the growing breach between the people of the cities and the people on the farms of the country," said Mr. Baer.

"We have failed to look upon agriculture as a business, and the majority of people do not realize that it is the largest business in the world. It is a big business, but in comparison with others, it is not a profitable one. Taking into consideration the investment, the labor, the false credit for the profit because of the rise in land values, and the decreasing fertility of the soil, the average farmer has not been able to accumulate any money in the last fifty years.

"Business men of the cities must see to it that the 45,000,000 people on the farms have an even break with city people. Rural children should have the same facilities for education, recreation, and health as city children. Farm people should have equal facilities for educational and financial advancement as the people in the cities.

"Even at present, the jealousies and suspicion between farm and city people in some sections is pitiful. Conditions separate the people instead of drawing them together.

"Numerous examples of the necessity to co-operate to eliminate such conditions in our economic life prove the inter-dependence of town and country, and in every case they show that the assistance of business men, civic and commercial organizations on direct behalf of the farmers in their own sections has increased the commerce of their cities.

"Seventy per cent. of all the raw products of the world come from the farm. While five and one half billion dollars was necessary to run the American government last year, ninety per cent. of that amount was spent in the payment of war debts, and in maintaining the army and navy. Of the one per cent. that went to education and agriculture, only one third, or thirty cents out of every hundred dollars went to the agriculture that produced seventy dollars of the one hundred. Since much more money will probably not come from the government, the problem is up to the people in each community itself.

"We in the cities have been organizing every kind of an organization to protect business and labor, but we haven't had sense enough to help organize the very institution that is the basis of all prosperity. We need to rehabilitate the farms, get farmers in all civic groups, and secure the co-operation necessary to make for balanced prosperity."

THE EXAMINER BIBLE COUPON

A distinct style of this wonderful Book of Books has been adopted for this great newspaper Bible distribution. It is the far-famed Red Letter Bible (Christ's sayings printed in red for immediate identification).

Only One Coupon and

the Mere Nominal Cost of Manufacture and Distribution

Clip this coupon and two others and present them to this paper with the sum set opposite either style, and come into possession of your Book of Books at once.

Style A—Red Letter Bible, overlapping limp seal grain cover, red edges, round corners, gold lettering, large, clear print. Three coupons and only..... **$1.98**

MAIL ORDERS—Send amount for Red Letter Bible, with one of these coupons, and include 13 cents additional for postage and packing.

EVERY READER SHOULD HAVE A NEW BIBLE

The Peterboro Examiner

P. BLACK'S
Saturday Specials

MILLINERY. We have received many exclusive style Summer Hats in sand and white crepe de chine. Many shapes to choose from. Also Matron Dress Hats in grey, black and navy. Hats worth at least $10.00, for.....

$3.98 and $4.98

Hundreds of Hats to choose from in all shades and shapes at one-quarter their value.....

$1.00 $1.98 $2.98

Girls' Hats, from 3 to 14 years, are selling at.....

39c to $1.98

LADIES' PRINCESS SLIPS, all colors, of satinette..... **$1.25**

SPECIAL IN LADIES' WHITE STEAM-BLOOM DRAWERS, with embroidery trimming. Only..... **39c**

CHILDREN'S WAISTS, of cotton, with buttons all around..... **39c**

LADIES' HOSE AND CHILDREN'S COLORED TOP SOCKS, **19c**

SPECIAL IN LACE, 1-inch and 1½-inch, in Val. and Torchon Lace. Assorted patterns. Regular 5c to 10c yard, **2c**

RIPELETTE AND GINGHAMS, assorted patterns. Yard..... **19c**

DRESSES. Hundreds of Summer Dresses to choose from in ratine, French voile and sheer voiles, of all kinds and styles, from.....

$5.98 to $10.50

MANY GINGHAM DRESSES on Sale at.....

$1.98 to $2.98

MEN'S WEAR

Everything in the Men's Department will be reduced.

P. Black's Two Stores
Corner King and George Streets

FROHMAN TALKS OF EARLY DAYS

Recalls Trials of One-Night Stands With Small Show.

NEW YORK, June 20.—Daniel Frohman, at the head of the theatrical profession after an experience of forty years in all phases of it, president of the Actors' Fund, and still one of the big producers and managers; known from Coast to Coast by fame and by personal contact, still loves a show, and the atmosphere of the theatre is the perfume of flowers to him. While shading the time-worn age of three-score and and ten, which in this advanced era is merely matured youth, he is one of the most active actors in the drama of everyday life and in the varied energies of the stage and its vocation.

His office, on one of the upper floors of his Lyceum Theatre, at 149 West Forty-fifth Street, is his workshop, and within, the four walls are crowded memories which are the very essence of his life: books, letters, presents, photographs, memoirs, mementoes and programmes, with every one of which some cherished association is connected. In his early life, Mr. Frohman was in advance of his profession—that is, he was one of the original "advance men." The press agents who came after him had a picnic compared with the plodders who puddled through with the problems of his time, when Daniel Frohman, of the Lyceum, was just Dan of the One-Night Stands.

In his Lyceum studio when the writer was present the other afternoon he harked back to the olden days, and when he opened up the land of reminiscence what a wonderful procession of men and women passed through its gates—Booth, Barrett, McCullogh, Barton Hill, Sothern, Florence, Steele Mackaye, Augustin Daly, Clara Morris, Mrs. Whiffen, Lotta, Effie Ellsler, Bernhardt, Duse and Modjeska, the last three the most wonderful women, to his mind, who ever adorned the stage.

"When I started out on the road in the late seventies," he said, "I went ahead with a 1500-pound trunk containing our posters and cuts. My business was not only with the billposters and newspapers, but I had to find a hall and hire it. Fifteen dollars for the hall and $3 for the licence, and the one-night stand was ready. Then I hired a horse and wagon and went on to the next town, where I left it at a branch stable, and the next man going the other way took it home.

"There was no telephone in those days, and fast work, such as it was, had to be done by telegraph. Down South and out in California we worked the horse-and-buggy route, and in Texas and California many a livery stable was transformed into a theatre. In California, where the climate was delightful and reliable, when I got into a big town, I used to make for the market-place, where the farmers' rigs were hitched and from where stage coaches left for various towns. I could book several towns there through the coaches, sending my printing and advance stuff for the newspaper ahead.

"I was ahead of a minstrel show controlled by Jack Haverly, then the biggest operator in the business. But mine was only a little show, and the first thing a troupe did when it reached town was to give a procession. In those days of minstrelsy and burlesque the artists were required not only to sing and dance and talk some, but had to know how to play some instrument so that they couls swell the procession.

"Of course, that applied to the road shows. They didn't parade in New York, but some of the big shows had their parades in such towns as Chicago and San Francisco. The only chance I had to see our show was when we would get a booking for a week in Cincinnati, Chicago or some of the big cities. Then all I had to do was to bil the town and take a week's surcease from the sorrows of the one-night stand. How we little fellows did envy the advance men of the regular week shows! They would come into the billposter's shop, like the owner of the show, and say: "Smith, my stuff will be on on Tuesday; get it out Wednesday. Good day.'

"They'd express their stuff and we'd pack ours in a buggy or wagon, and we certainly had to hustle. We got a pass on the railroad for ourselves and trunks, and where there were rival parallel roads we'd sometimes get two passes for the sake of our trade. On the road we would get a room on the top floor for $2 a day, including four meals, professional rates. I think that it was the famous old Continental Hotel, of Philadelphia, that first set out the actors' floor, the top.

"The hardships of the road were fully compensated by the knowledge they brought one. I learned that when Wteele Mackaye engaged me as business manager of the old Madison Square Theatre, at Twenty-fourth and Broadway, back of the old Fifth Avenue Hotel. Mackaye succeeded Augustin Daly, who brought out Clara Morris there, who had just inflamed the town with her emotional acting.

"Under Steele Mackaye's management 'Hazel Kirke' was put on and made the first long run in New York, lasting through 486 performances. Effie Ellsler, who played the title role, was then taking juvenile parts, and now she is playing the old lady in 'The Bat'; Mrs. Whiffen, who appeared as her mother in the play, is still playing old-lady parts and is in 'Goose Hangs High.' Clara Morris, the foremost actress of her time, was always sick, and while she was on the stage some one always stood in the wings to hand her sustaining medicines in case of an expected collapse. She is still living and in her old age has turned to literature.

"Lotta, charming, piquant, fascinating, alluring little Lotta Crabtree, was the sunbeam of the stage. She could sing, dance, act and play several musical instruments. She was the star of 'Firefly,' and played 'Little Nell' and the 'Marchioness' in 'Old Curiosity Shop.' She was the rage and many sought her hand, only to receive the mitten. She was just as popular in San Francisco, from where she came, and where a monument bearing her name has been erected in her honor in the heart of the city. Lotta never married. She lives in Boston and is worth several million dollars.

"I have seen many of the Juliets and Ophelias of those days playing old-lady parts in their later life, and not a few of them are in the Actors' Fund Home on Staten Island, guests of the profession in safe and comfortable shelter in their declining years. When I was prowling around as an advance agent I little thought that I would become president of the Actors' Fund to take care of these fading lights of a once glorious day.

"Often when I see old-lady parts being played the characters tell me that they like to see me in front, knowing that I remember them in their youth. On the other hand, the younger women rather regret, if not resent, my presence, realizing that I know how old they are. But on the stage, years have nothing to do with the age of an actress. She always is young as long as she can contribute charm and effect.

"During the forty years of my experience I have not ceased to regard the members of the profession with affection and respect for their deeds and accomplishments and manitaining the dignity of the stage as a noble and useful institution."

HE'S A DOCTOR THOUGH BLIND

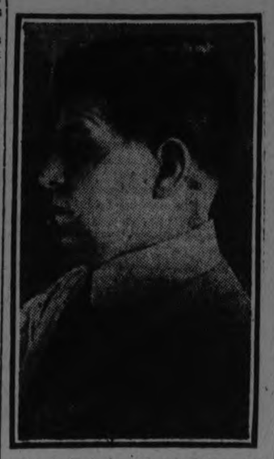

Jacob Bolotin, 35, of Chicago, is a successful doctor despite the fact that he was born blind. He was recently appointed director of the Illinois Tuberculosis Hospital.

Bolotin earned his way through college by selling typewriters. He rose to a high position with the typewriter concern and then turned to medicine. Medicine bottles he uses are marked with raised letters.

YEARS

A romantic Irish girl, Elizabeth Kinch, 18, threw a sealed green bottle into the ocean. It took 42 years to cross the Atlantic. The other day it was picked up on the eastern coast by a real estate man. He read the note inside. The girl had written that she "hoped some nice boy would find it."

If she still is living, you can imagine her surprise when she hears from the real estate man or reads the story in the newspapers.

She is 60 now and many have forgotten all about the bottle. Things that seem crucially important in youth fade with the passing of the years.

BIAS FOLDS.

Bias folds of georgetet crepe are faggoted about the neck and armholes of a nightgown of pink crepe de chine that has hand-run tucks and pressed-in pleats for trimming.

AMES HOLDEN TIRES

Made by Ames Holden Tire & Rubber Co. Limited
KITCHENER, ONTARIO

will give you more miles for each dollar of cost—prove it—test them with any other tire and

"Compare the Wear"

SOLD BY

Duffus Motor Sales Co.
Gillespie Bros.
PETERBORO

OUT OUR WAY--By Williams

BANK CLEARINGS

Halifax	$2,964,794
Sherbrooke	979,518
Edmonton	4,143,804
Lethbridge	472,001
Fort William	771,219
Brandon	461,247
Winnipeg	44,041,765
Medicine Hat	357,577
Calgary	6,588,573
Moose Jaw	1,039,842
Prince Albert	207,790
Regina	2,949,574
Vancouver	15,116,521
Victoria	1,995,683
New Westminster	579,000
Saskatoon	1,516,455
Ottawa	6,755,209

TRIMMING.

Bands of red leather and leather collads and cuffs make very striking trimming for a coat of rough gray wool.

The first American invention to become world famous was Franklin's lightning rod in 1752.

PLAY AT GARDEN CITY.

The Walker cup mtaches between British and American golf teams beautiful Garden City links at Long Island Sept. 12 and 13.

GRADUATION.

Crepe de chine is being recommended for graduation frocks this season since it requires practically no trimming.

Scientists now hold that bulls are not antagonized by the color red.

CHESLER'S
SATURDAY SPECIAL SALE

To-Morrow Morning we are placing on Sale a large selection of Women's and Misses' Coats, Dresses, Suits, Skirts, Blouses, Shoes, Gloves, Underwear, Hosiery, Corsets, etc. at greatest reduction of prices ever offered in Peterboro.

Every Article is of Superior Quality and up-to-the-minute in Style. Share in These Bargains

WOMEN'S TRICOLETTE BLOUSES. Regular up to $4.00. On Sale at..... **$1.98**

WOMEN'S FANCY CREPE AND TRICOLETTE BLOUSES. Regular up to $6.00. On Sale..... **$2.98**

200 NEW PLEATED SKIRTS, with or without camisole tops. Regular up to $6.50. On Sale..... **$2.98**

CANTON CREPE DRESSES. Regular up to $20.00. On Sale..... **$8.50**

CANTON CREPE DRESSES. Regular up to $32.50. On Sale at..... **$14.95**

COATS, new styles. Regular up to $27.50. Extra special Saturday..... **$7.95**

PRINCESS SLIPS, in finest quality nainsook. On Sale..... **98c**

PRINCESS SLIPS, satinette, guaranteed best quality. Regular up to $3.00. Your choice of 25 dozen at..... **$1.49**

BLOOMERS, of the same quality as the Slips, in knicker style. Regular $1.75. On Sale... **98c**

PENMAN'S LISLE HOSE, full fashioned, in sizes 8½ and 9 only, in black. On Sale.... **25c**

SILK HOSE FOR WOMEN. Regular up to $1.25. Special Saturday Sale..... **49c**

CHILDREN'S LISLE SOCKS. Regular 50c. On Sale Saturday only..... **25c**

SHOES IN WHITE CANVAS, trimmed with black patent leather, in oxfords or straps, flat heels or Cuban heels, "Smart Step" brand. Regular $3.50. On Sale Saturday..... **$1.49**

SATIN SHOES, in the new styles, with fancy cut-outs, some trimmed with suede, in Cuban or Spanish heels. Regular up to $6.50. 300 pairs on Sale Saturday at..... **$3.98**

SANDALS OF BLACK PATENT LEATHER, with rubber heels. Regular $3.00. On Sale Saturday..... **$1.98**

We have many more Bargains for Saturday, not listed here. Come and get them, at

CHESLER'S STORE 392 George Street

MURDOCK ISSUE WILL BE HEARD

Charges Against Hon. James Will Be Cleared Up Next Wednesday.

PORTER IS ILL

OTTAWA, June 20 (Canadian Press)—Final discussion of the charges made against Hon. James Murdock, in connection with the Home Bank, will take place in the House of Commons next Wednesday. Notice to this effect was given yesterday by J. E. Archambault, chairman of the committee on privileges and elections, which recently exonerated the minister of labor from charges that he wrongly used knowledge obtained as a minister of the crown. Mr. Archambault had given notice that he would move adoption of the report yesterday, which would have precipitated the discussion.

However, E. Guss Porter (Conservative, West Hastings), who made the charges, was ill, and he had consented to put the motion over until Wednesday. Further delay would not be fair to the minister, who wanted to resume his seat in the House.

Rt. Hon. Arthur Meighen commented that it could hardly have come up in the last few days. It would not be right to introduce such a matter in the absence of the prime minister.

HONORED BY HOLY SEE

Mgr. Rouleau Made Apostolic Protonotary and Received Recognition From France.

QUEBEC, June 20 (Canadian Press).—On the occasion of his golden jubilee as a priest and a professor, Mgr. T. C. Rouleau, principal of the normal school for the last thirty years, was honored both by the Holy See and by the government of the French Republic, being raised to the honor of apostolic protonotary, and made an officer of the French Academy.

The announcement was made at the close of a luncheon at the Chateau Frontenac, which formed part of the programme of the celebration held at the normal school and attended by hundreds of educationalists, priests and laymen.

BURNED TO DEATH

Man Was Not Known to be Missing Until His Body Found in Ruins.

SMITH'S FALLS, Ont., June 20 (Canadian Press).—Thomas Harrison, 26, was burned to death yesterday in a fire of unknown origin which destroyed a boarding house here. Mr. and Mrs. Mervin Covell, owners of the house, and their son, escaped from the burning building by jumping from an upstairs window.

Harrison's absence was not noticed until his charred body was found in the ruins of the building.

AMEND IMMIGRATION ACT.

OTTAWA, June 20 (Canadian Press)—A bill to amend the Immigration Act was introduced in the House of Commons yesterday afternoon by Hon. J. A. Robb, minister of immigration. The bill provides among other things, that if the head of a family is to be deported, the minister may require the transportation company to take back the man's family also free of charge. Another amendment proposed give free transportation in certain circumstances to immigration officers of the different provinces.

THE MERCHANT MARINE.

OTTAWA, June 20 (Canadian Press)—There are at present fifty-seven ships in the Canadian Government Merchant Marine, Hon. G. P. Graham, minister of railways, told F. Renfret (Liberal, St. James, Montreal) in the House of Commons yesterday afternoon. Sixty-three ships were built; two have been lost, and four sold.

NEW TURBANS.

The Egyptian line in millinery is noticed on turbans with loops that come straight off the side of the ears.

Protect Your Rose Bushes and Shrubs

from insect pests by using PARKE'S TOBACCO AND WHALE OIL SOAP Applied as a wash or spray it will effectually destroy all insects and their eggs without injury to the tenderest growth.

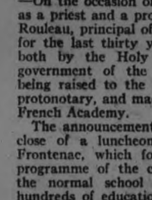

30c and 50c Cans.

Bond's Drug Store
Cor. George & Hunter Sts.

From Maker to Wearer

Have your Boots and Shoes made to measure. We guarantee comfort, fit and style.

Only the best material used.

Up-to-date Shoe Repairing.

Phone 609

Repairs called for and delivered.

We have in stock Hand-Made Work Boots.

W. & A. Ingram
430 GEORGE.
Next Door to Jordan, Florist — Terms Cash

DONALD KIRKE GIVES TANLAC FULL CREDIT

Popular Actor Says Medicine Completely Overcame Stomach Trouble And Nervousness.

That Montreal play-goers are literally packing their Orpheum Theatre at every performance is at once a tribute to the high standard of the entertainment offered and to the finished artistry of the famous Duffy stock players, not the least popular of whom is Donald Kirke.

Mr. Kirke is not only a favorite on the legitimate stage but is a screen player of note, and it is a further tribute to his consummate acting that, even while tortured with stomach trouble, nervousness and other ills, he kept "on with the play" day in and day out until he found relief by taking TANLAC. As he says:

"My stomach had almost failed me and I wonder now how I ever kept up I ate so little. Nights I would toss and turn for hours in nervousness; piercing sick headaches made me suffer agony, and at times on the stage I was so nervous, weak and trembly that I could hardly remember my lines.

"I would have given a thousand dollars to get the relief Tanlac has given me for less than five dollars. My appetite was never better, I eat everything and have gained 12 pounds, I'm never a bit weak or nervous, never have a

headache, and I feel fine and dandy. I will gladly confirm these facts by 'phone or letter."

Tanlac is for sale by all good druggists. Accept no substitute. Over 40 million bottles sold.

Tanlac Vegetable Pills
For Constipation.
Made and Recommended by the Manufacturers of Tanlac.

A RECITAL

Miss Olga Fowler, pianoforte teacher at the Conservatory of Music, had a recital of her Bethany pupils in Bethany Town Hall, on Tuesday evening, with a good attendance. Miss Fowler's pupils are well trained, and gave a creditable account of themselves and their teacher's careful tuition in the following programme, when they were assisted by Miss Winnie Evans, pupil of Mr. Ferdinand Filion, violin teacher on the Conservatory staff. Miss Evans played several numbers in excellent style.

(a) Red Rose .....
(b) Chrysanthemum .....
Margaret Fallis
Hide and Seek ..... Eilenberg
Emory Grandy
Tulip ..... Lichner
Eric Porteous
(a) Dance of the Mermaids ..
Engelmann
(b) Skipping ..... Redowa
Hazel Fallis
Polka ..... Kiesling
Morgan Bigelow
Duet—Humoreske ..... Dvorak
Jean Thorndyke and Winnie Dawe
Fairy Queen ..... Krogmann
Earl Monk
Au Plaisir ..... Douste
Margaret Jackson
Violin Solo ..... Selected
Miss Winnie Evans
Village Dance ..... Pennington
Robert Sisson
La Jolie Duchesse .... Krogmann
Vincent Jackson
Valse Op. 69 No. 1 ..... Chopin
Thelma Patton
Queen of Roses ..... Ducelle
Loreen Page
Playfulness ..... Lange
Winifred Stewart
At the Fountain ..... Ducelle
Hazel Swanson
Sonatina ..... Clementi
Doris Driver
Violin Solo ..... Selected
Miss Winnie Evans
Hilarity ..... Shafer
Winnie Dawe
(a) Valse Pappilons ..... Tellier
(b) Prelude Op. 28, No. 20—Chopin
Helen McKinnon
La Scintilla ..... Gottschalk
Helen Patton
Fantasia in D Minor Mozart
Jean Thorndye
Duet—Poet and Peasant Overture
Helen Byers and Miss Fowler
Waltz in A Flat ..... Chopin
Helen Byers

SMUTS WILL CONTEST.

General Jan Christian Smuts, premier of the Union of South Africa, whose majority in the Assembly was wiped out in this week's election has accepted the offer of Colonel G. M. Glaasson, member of the assembly for Standerton, Transvaal, to contest for his seat.

DELUGE OF LAW.

The steady additions to Federal and Provincial statutes has been referred to as a "Rain of Law."

On this basis the dying moments of the recent session of the Ontario Legislature treated this Province to a deluge, judging from the following statistics recently compiled: 20 bills were passed through committee in one session, while third reading was given to 58 measures in the brief space of 14 minutes. Another record for the session was the putting of 9 bills through three stages in one sitting. Parliamentary bills, Federal and Provincial, passed in the past year total 900.

CHINA.

A rolled edge on china prevents chipping and is particularly advantageous for dishes that are used frequently.

OTTAWA, June 20 (Canadian Press)—Premier King, who left Ottawa on Tuesday to receive the degree of LL.D. at Yale, is expected back to-day. Hon. G. P. Graham, minister of railways and canals, is presiding at meetings of cabinet in the meantime.

Pupils of the London elementary schools have the use of a traveling library of 2,000,000 books.

INCORPORATE COLLEGE.

OTTAWA, June 20 (Canadian Press)—A bill to amend the act incorporating the board of the Presbyterian College, Halifax, was passed by the Private Bills Committee of the House of Commons yesterday.

OLD SPELLING IN DOCUMENTS

Criticism of Adherence to English Spelling Voiced in Parliament.

OUT OF ORDER

OTTAWA, June 20 (Canadian Press)—A criticism of the spelling used in parliamentary reports and documents, wherein it adheres to the old English form in spelling certain words, was ruled out of the report of the parliamentary committee on printing by Mr. Speaker yesterday. Hon. Rodolphe Lemieux said that the committee's function was to investigate and report on such matters as were referred to it by the House. The orthography of parliamentary papers had never been placed under its purview. C. A. Gauvreau, chairman of the committee, explained that the committee had felt itself bound to consider the representations of Fred Cook on the subject. The Speaker replied that the authority of Parliament was higher than Mr. Cook's. W. F. Maclean (Conservative, South York) agreed that the criticism should not be accepted, and L. H. Martell (Liberal, Hants) said, "stick to the old English spelling."

The ruling was accepted with further debate.

HOME BANK HEARING.

OTTAWA, June 20 (Canadian Press).—As many as two hundred Home Bank depositors may be present when their deputation is received by the commons banking and commerce committee. An intimation to this effect was given by Chairman Vien at the meeting yesterday. The date for receiving the Home Bank deputation is Wednesday, June 25.

DOMINION STORES
Limited
CANADAS LARGEST RETAIL GROCERS

Most of Us Have to Save

Some people are lucky—they don't have to save. Most of us do, however. That's why a Million and more people trade each week at DOMINION STORES, where the savings are steady at no sacrifice to quality.

20 Bars Soap (P. & G., Gold, Comfort, Sunlight, Surprise, Pearl and 10 Castile) **1.00**

BRIGGER'S ORANGE MARMALADE, 4-lb. tin	.67c	No. 3 Tin PURE LARD	.49c
BRIGGER'S ORANGE MARMALADE, 1lb. jar	.27c	SOVEREIGN BRAND SOCKEYE SALMON, 1-lb	.36c
HEINZ BAKED BEANS, small, 2 for	.25c	SOVEREIGN BRAND SOCKEYE SALMON, ½-lb.	.20c
HEINZ BAKED BEANS, medium	.19c	BRUNSWICK SARDINES, 4 tins	.25c
24-lb. Bag WHITE SATIN FLOUR	.84c	LYLE'S GOLDEN SYRUP, 2-lb. tin	.28c
1-lb. Tin D. S. L. BAKING POWDER	19c	LYLE'S GOLDEN SYRUP, 1-lb. tin	.16c
CHOICE, MEATY PRUNES, 2 lbs.	.29c	CROWN SYRUP, 5-lb. tin	.39c
MONARCH PICKLES (35-oz.), Sour Mixed or Chow	.40c	4-lb. Jar RASP. or STRAW. JAM	.76c

Hansens Junket - - - 2 for 25c
(in powder or tablet) Lemonade, Orangeade, Powders

RICHMELLO COFFEE, 1-lb. tin	.65c	MAYFIELD BACON Machine Sliced, lb.	.29c
RICHMELLO COFFEE, ½-lb. tin	.33c	NEW CHEESE lb.	.23c

Kippered Snacks
4 tins for 25c

AMMONIA POWDER (Star and Handy), 3 for	.25c	FRAY BENTOS CORNED BEEF 12-oz. tin	.25c
FRAY BENTOS CORNED BEEF (Sliced), lb.	.37c	16-oz. Bottle LUNCH QUEEN OLIVES	.39c

TEA

SPECIAL BLEND	.63c	RICHMELLO	.79c
SELECT BLEND	.75c	GOLDEN TIP	.89c

Nothing is more disappointing or less excusable than unpalatable tea. We pride ourselves on the blend of our teas and invite comparison with the best in the country. Either iced or served piping hot, it is delightful.

Let us help you plan your vacation so that there will be no inconveniences to put up with either at your summer cottage or for "hubby" batching it at home. Ask your Store Manager about our summer grocery plan.

25

Steady Savings — DOMINION STORES — Quality Products
WE SELL TO SATISFY

Electric Iron Snap

A $5.00 Guaranteed Westinghouse Iron

$3.98

Make ironing day a pleasure by using an Electric Iron.
No sweltering kitchen heating up the old fashioned iron.
Our Westinghouse Iron is Guaranteed

MILLER, POWELL & WATSON
438 GEORGE STREET :: ELECTRICIANS

The Most Stupendous MID-SUMMER SALE Ever Staged

WE ARE CONTEMPLATING A CHANGE IN OUR BUSINESS, AND THEREFORE WE ARE READY TO SACRIFICE OUR UP-TO-DATE STOCK WITHOUT ANY CONSIDERATION OF COST

We can assure our customers that they can reap a harvest of bargains, and it would pay you, one and all, to read every item, as you are sure to find something that you will need at the lowest reduced prices. The items of our Sale are too numerous to mention. If there is anything you need which is omitted on the list, COME IN AND ASK US—WE HAVE IT.

Spring Suits—4 Big Bargain Spring Suits—4 Big Bargains

About 100 Suits to clear, and they are made of the latest styles and all-wool materials—tricotine and Poiret twill—in sporty and tailored-made styles. Fully lined and nicely trimmed. Every garment in this lot is very carefully selected. In all sizes. Black, navy and sand.

Suits. Regular $22.00. Sale $12.50
Suits. Regular $29.50. Sale $18.95
Suits. Regular $35.00. Sale $26.95
Suits. Regular $42.00. Sale $28.50

Ladies' and Misses' Coats

75 Coats to clear at less than manufacturer's prices. In this lot you will find the very newest styles of materials in velours, tricotines and polo cloths.

Coats. Regular $29.50. Sale $17.95
Coats. Regular $21.50. Sale $12.95
One lot of Sports Coats at $7.95

Ladies' Skirts, $2,98

About 100 Skirts to clear at a sacrifict price. In this lot all the new pleats, in a variety of shades; also some Plain Skirts. Serge, tricotine, silk and silk poplin. Some worth up to $8.00. While they last for $2.98

Ladies' and Misses' Summer Dresses

One rack of Dresses, made of fine voiles, in assorted sizes, styles and shades. We have grouped them in three different prices.

Group No. 1—Sizes 36 to 46. Regular $12.50. Sale, $8.95
Group No. 2—Regular $10.00. Sale $7.95
Group No. 3—Misses only. Regular $8.50. Sale, $3.95

Ladies' Vests, 25c

Cumfy Cut and Opera Top Vests, good quality and all sizes. Regular 35c. Sale, each ... 25c

Ladies' and Misses' Gingham Dresses

Made of the newest styles. Can be worn as street wear and porch dresses. Nicely trimmed and well made. Regular $4.50. Sale price $2.98

Misses' Gingham and Chambray Dresses

A few Gingham Dresses in several shades and good styles to clear at this price $1.98

Ladies' House Dresses, 89c

A small lot of Print House Dresses in light shades. Regular price, $1.50. Sale 89c

Kimonas, 69c

Japanese Kimonas in two different designs. Full length or half length. Regular price, $1.50. To clear at 69c

$1.25 Children's Gingham Dresses, 98c

Gingham Dresses in sizes 6 to 14. Good washable shades, nicely made and trimmed. Regular $1.25. Clearing at 98c

Pullover Sweaters, $1.39

One lot of All-Wool Pullovers in assorted shades. Regular $2.25. Sale price $1.39

Sleeveless Jackets

In a big assortment of styles and shades, at ... $1.98

Summer Sweaters, $3.49

Just the thing to wear with light summer dresses, in a number of colors and shades. Regular $5.00, for $3.49

Underskirts, 79c

One lot of Underskirts in a variety of shades and white. Regular price, $1.50. Sale price, 79c

Nightgowns, 89c

A small lot of Nightgowns, embroidery and lace trimmed, in all sizes, pink and white. On Sale at 89c

Ladies' Voile Waists, 69c

A few odds and ends of Voile Waists; also Pique Overblouses. Slightly soiled. Some worth up to $1.50. While they last at 69c

Waists $1.25

Odds and ends of Voile Blouses. Among them you will find some fine voiles, with fancy touches of embroideries, and some worth up to $4.00. Clearing out at $1.25

Silk Blouses, $1.98

A small lot of Silk Waists to clear. Regular price, $3.00. Sale price $1.98

Children's Dresses, 69c

In this lot you will find Dresses worth up to $4.50, of materials print, gingham, linen, and also some white voile samples. Slightly soiled. In assorted sizes. While they last, to clear 69c

Waists, Habutai, Crepe De Chene and Georgette, At $2.50.

About 100 Waists to clear in this lot. Among them are assorted shades and styles. All sizes. Regular up to $7.50. While they last $2.55

Silk Hose, 49c

A good quality of Silk Stockings, all sizes, with hem top and elastic ribbed tops, in black, white, brown, navy, grey, beige and mauve. Regular 89c. Sale price ... 49c

Ladies' and Children's Cotton Hose, 25c.

This lot you will find Plain Cotton Hose in all sizes for ladies and Ribbed Stockings for children in all sizes. Regular price, 40c. Sale price 25c

Kiddies' Socks, 22c

A small lot of Socks with colored tops. Regular price, 35c. Sale price 22c

Corsets, 95c

Odds and ends of Corsets. In this lot you will find some worth up to $3.50. While they last at 95c

Kiddies' White Drawers, 19c.

A small lot of White Drawers, embroidery and lace trimmed. Clearing price 19c

Middies, 89c

Children's and Misses' Middies in assorted styles. Some slightly soiled. With long or short sleeves. To clear at 89c

White Sailor Dresses, $1.98.

Trimmed with navy sailor collars and cuffs. Light blue trimmings and pure white. Made of middy material and piques. Regular price, $4.50. Sale price, $1.98

Lace and Insertions, 2c Yard

About 2,000 yards of Lace and Insertions, all-white. Regular price to 8c. Sale price, yard .. 2c

Embroidery Insertions 5c.

A limited quantity of Embroidery Insertions and some Embroidery Endings mixed among them. Clearing them out at a small price, yard 5c

Muslin, 25c Yard

A few odds and ends of light shades and nice designs in a good quality. Regular 50c and 69c. Clearing at, yard 25c

Chintz, 28c

A good quality of Chintz, 36 inches wide. Suitable for draperies and comforters. Good variety of designs to choose from. Regular 35c. Sale price 28c

Ginghams, 18c

A large assortment of good Ginghams in all shades, in checks or plaids. Some 32 inches and 27 inches. Regular 30c. To clear 18c

Towels, 22c

White Huck Towels selling at, each 22c

Curtain Material, 39c Yard

100 yards of Lace Material, one yard wide, white only. Regular 59c. Sale price 39c

White Gabardine Skirts, $1.50

Ladies' or misses', in gabardine, nicely trimmed and well made. Regular price up to $3.50. Sale price $1.50

H. ABRAMSON

378 GEORGE STREET - - Opposite 5c-10c-15c Store

MILKMEN FIGHT OVER A BOTTLE

Case in Police Court This Morning Amused the Railbirds.

A quarrel between two south-end milkmen provided a police court case this morning. A bottle was partially the cause of the altercation; not a beer bottle, but an innocent milk bottle.

"I'll get him again, break his ——— neck and throw him in the river," were the words of a youthful witness, who declared that the defendant had made that statement to him, respecting the plaintiff, last Sunday morning.

The feature of the proceedings was the fact that the accused conducted his own case, and he performed his task remarkably well. He had a list of queries all prepared for the plaintiff and when Magistrate Langley told him he could ask the witness any questions, on his evidence, he rose to his feet and speaking firmly and defiantly, cross-examined the plaintiff in good style, covering every point.

Magistrate Langley was gracious and considerate and gave the accused every advantage a member of the bar could demand.

The alleged encounter took place last Tuesday morning, in the vicinity of the Locks Bridge as two milk wagons drew up totgether.

The plaintiff testified that the accused stepped into his wagon, without explanation, engaged him in a quarrel and before he could shake him off and get the horse started, he had received several blows about the head. "I am afraid of this man," he told Mr. J. A. O'Brien, who conducted the case for the prosecution. A 14 year old boy testified that he saw lumps on each side of the plaintiff's jaw and one on his nose the day after the fight. Other witnesses told of seeing the horse coming down the street, with the accused in the wagon and of hearing the plaintiff say, "I will have you arrested."

On the other hand the defendant declared that he only wanted to see the prosecutor about certain slanderous statements he had made and "I was greeted by a slash from a gad" he told the court. "He scratched my face and hit me with a milk bottle on the head and after that I thought it was about time I was getting into it, so I stepped inside and somehow or another my right fist connected with his jaw," said the witness.

The prosecutor in his evidence-in-chief stated that he struck at the accused to defend himself.

In his cross-examination he was asked by the accused:—

"You said that you struck at me with a bottle."

"Yes, to defend myself."

"Well let me tell you now that that bottle hit me right on the head," said the accused.

"Do you consider it a manly thing to hit a man with a gad, just as he goes over to greet you the time of day."

"It's for me to say what is manly," said His Worship.

After Mr. O'Brien had recalled the Plaintiff to the stand His Worship told the accused that he could examine the plaintiff further on what he had stated in is reply.

"Your Worship, it seems useless for me to question him as this man is not telling the truth," replied the defendant.

"Possibly he thinks the same of your testimony, and its the duty of counsel to show that he is not telling the truth, in an endeavour to strengthen your case," His Worship explained.

He saw the difficulty in another light and proceeded to question the prosecutor.

The small boy who gave evidence broke down as he entered the stand. His Worship assured him that there was nothing to be afraid of and that he was in the midst of a body of policemen who would protect him, if it were necessary. After a few soothing remarks he cleared his eyes and gave his evidence.

Mr. O'Brien while trying to show te Court that the youth appreciated the nature of an oath, asked he witness if he attended Sunday School.

"Yes sir," was the reply.

"What happen to people who tell lies," he was asked.

"They go to the bad place," he told Mr. O'Brien.

This explanation satisfied the Magistrate that the boy understood the solemnity of an oath and he was duly sworn.

The accused was fined $20 and costs and the Magistrate severely reproved his conduct.

A fine of $20 is the maximum penalty on a charge of criminal assault and His Worship stated that he would have included a prison term in his sentence if a charge if aggravated assault had been laid.

A Recital

An interesting piano recital by pupils of Miss Norma Moore, A.C.A.M., assisted by little Miss Margaret Pitchford and Mr. Robert Moore, was given in the music hall of the J. M. Greene store on Tuesday evening, in the presence of a good-sized and appreciative audience. Those taking part gave a performance creditable to themselves and their teacher. They were: Miss G. Doig, Dorothy Allen, Josephine Parkins, Nellie Butler, Myrtle Jones, Thelma Duffin, Eleanor Gibson, Beatrice Wallace, Helen Barrie, Phyllis Kidd, Irene Killingbeck, Fern Rahmel, Chrissie Milby, Geraldine Campbell, Eileen Rose and Ella Heal, Lionel Ferguson, Francis Andrews, Rayborn Cook, Lionel Doughty, Roy Tranter, Hudson Hale, Harold Sowden, Willie Austin, Willie Warren, Stewart Young and Reginald Howden.

BETTER BISCUIT CRUSTS

When making biscuits if you will brush over the top with milk or butter before baking, the crust will be a more tempting brown.

MIDLAND LEAGUE GAMES SATURDAY

Punch Derry Will Have to Pitch His Head Off on Saturday to Hold the C.G.E. Crew.

Can Punch Derry hold the C.G.E. in Saturday's game at the Exhibition Park? He held them once in their first game, but whether he can hold them again or not is a question that is hard to solve. This question will be settled on Saturday afternoon when the two teams clash in a game that is sure to be a battle. These two teams battled out a game in Cobourg about two weeks ago, and the homesters came out on top when they succeeded in manufacturing one lone tally, while they held the C.G.E. to a few scattered hits and no runs. The C.G.E. will step a snappy looking aggregation into the field, and amongst them will be seen Herb. Wolfe, who has been released by the Central League team. He will add some strength to their team, and with the rest of the Generals on their best behavior they should give the Cobourg team a great battle. The Raybestos and the Dye Works of Cobourg will also put on a game. These teams will be out fighting their heads off to get out of the cellar position, and they should give the fans a treat of snappy ball.

SMITH TOWNSHIP BARNS DESTROYED

Two Barns on Farm of Mr. Fred Heard Went Up in Smoke.

The two barns belonging to Fred. Heard, 8th Concession of Smith Township, were burned this morning at eleven o'clock, along with two pigs, two calves and a quantity of farm machinery. A hastily-organized bucket brigade succeeded in confining the fire to the barns, which were burned to the ground. Although the certain cause of the fire is unknown, it is thought that it had some connection with a brush fire in the vicinity, from which sparks might have ignited the barns. The loss is partially covered by insurance.

PRINCE OF WALES ON TRAINING TRIP

Dragoons Camping at the Exhibition Grounds.

Exhibition Park is the scene of much activity these days. The 3rd Prince of Wales Canadian Dragoons are holding their annual training here, opening their camp at the park yesterday. There were 130 in all ranks with their equipment and include 100 fine horses.

A visiting general will inspect the ranks next Wednesday and Thursday and a wide range of sporting events will commence to-morrow.

FAREWELL PARTY FOR DEPARTING TEACHERS

On Wednesday evening of this week, Mrs. E. Morrison, superintendent of the Y.W.C.A. Boarding Home, entertained the girl residents at the annual High Tea which acts as a farewell party for departing Normalites and teachers and vacation-seeking business girls who have made their home at the 'Y' during the year. The tea was served in the dining-room, at tables prettily arranged with lilacs and cosmos. Mr. D. Walker, principal of the Normal school, was present, and spoke briefly in appreciation of the 'Y' home as a haven for Normal students, and of the kindly supervision exercised by Mrs. Morrison, who looked after the girls so carefully and well. Mrs. Morrison also spoke of the pleasant relations existing in the Home throughout the year, between herself and the girls, and acknowledged with hearty thanks Mr. Walker's remarks and the presentation of a handsome basket of American Beauty roses, presented by the girls. During the evening, which broke up with the singing of Auld Lang Syne, Miss Lois Garret played several times,, and Miss Dorothy Engel sang.

A GRAND CONCERT TO BE GIVEN ON MONDAY

A grand concert to be given in the G.W.V.A. hall on Monday evening of Next week, June 23rd, will include a special performance by Miss Jean B. Cooper, teacher of dancing at the United Kingdom Academy, Dumferm line, Scotland. Miss Cooper, who is at present the guest in the city of Mr. and Mrs. James Milby, has performed in all the leading theatres in Scotland and England, and is also a teacher of dancing in the United Kingdom Academy, in Dumfermline. At her last performance in St. Andrew's Hall, in Glasgow, over 3000 people were in attendance.

An exhibition of classical and characteristic dances will be given by Miss Cooper on Monday evening, including "La Bacchanal," the Dance of the Water Nymphs, and a Russian Dance. This is Miss Cooper's only exhibition performance in Canada and will be given to further the cause for which the concert has been arranged, in aid of the charitable work of the G.W.V.A. Messrs. Stevenson, basso; T. Stazicker, baritone, and W. Thompson, Scotch comedian, have also kindly consented to take part in the programme.

The programme will be followed by dancing, for which a good orchestra has been provided .

CHERRIES.

Bright red cherries, natural size, and simulating the actual fruit very cleevrly, tdim a bouffant frock of white taffeta.

WHEN SHRINERS PLAYED

Shriners from all over the country vied with one another in freak stunts in the parade which ended their national convention in Kansas City, Mo. Here is the San Francisco delegation and its 50-foot dragon.

Financial News and Views

Canadian Stock Exchange and Mines | New York Stock Exchange and Curb Prices

TO-DAY'S QUOTATIONS AND OPINION AND REVIEWS OF THE MARKETS.

(Quotations Supplied by Arthur C. Hawley, 'Phone 186).

MINING LETTER.

The mining market was devoid of any feature this morning. The only stock to show any action was Canadian Lorraine, which sold at 60 on small trading. The rest of the list was unchanged but held firm. The Toronto and Montreal markets were steady this morning but the transactions were on a small scale. The only stock to show any action worth mentioning was Toronto Rails which sold up to 95¼. The rest of the list was unchanged.

New York showed pressure this morning at the opening but after the initial selling was over the list steadied up and trading fell away to very small proportions. At noon the market was quiet and trading was on a small scale. The next news to break is the Republican convention. The market may be expected to mark time till then.

The wheat crop in Russia this year has been practically devastated, so Washington has been advised. The drought and field mice are said to be responsible.

MINING STOCKS.

	Asked	Bid
GOLD.		
Argonaut	50	49
Baldwin	3¼	3
Con. West Dome	21½	21
Bidgood	8	7⅜
Dome	1800	1780
Goldale	25½	25
Hattie	7⅜	7¼
Hollinger Cons.	1500	1300
Hunton	—	9½
Keora	13	12¾
Kirkland Lake	19¾	19¼
McIntyre	1620	1615
Moneta	18	16½
Newray	26¾	25½
Preston	7⅜	7¼
Tough Oakes	63	62
Teck Hughes	109	108
Vipond	105	104
W. Hargraves	340	335
Vickers	11	9½
SILVER.		
Beaver	17½	16¼
Castle Trethewey	66½	66
Crown Reserve	—	54
Keeley	230	209
Lorrain Cons.	27¾	27
Mining Corp.	—	630
Wettlaufer	27½	26½
Indian	18	17½

WEDDING BELLS

HUNTER—MACFARLANE.

The marriage took place in Keene, on Wednesday of this week, at three o'clock, of Mary Eleanor, daughter of Mrs. Emma Macfarlane of Keene, and the late Mr. Macfarlane, and Herbert O. Hunter, son of Mr. and Mrs. Edgar Hunter, of Port Stanley. The ceremony was performed in the Presbyterian church, by the pastor, Rev. Mr. Archibald.

The bride was stylishly attired in a suit of navy tricotine, with black lace picture hat and bouquet of ophelia roses. A brother of the bride, Jack Macfarlane, acted as best man. The wedding march was played by Miss Margaret Bryce, of Keene, who also sang during the signing of the register.

After the ceremony, a luncheon to the immediate friends and relatives of the contracting parties was served at the home of the bride's mother. Mr. and Mrs. Hunter left later on a motor trip to Detroit. They will reside in Port Stanley.

Peterborough guests at the wedding were Mr. and Mrs. D. F. Drummond, Mrs. Drummond, senior, Miss Doris Pilling and Miss Laura Macfarlane.

SILK COAT DRESS

The silk coat dress promises as well for the summer as the cloth one did for spring. It is a most practical type of dress, requiring no wrap and being particularly attractive with a scarf or fur. This one is of beige silk with a wrap around skirt that ties on the side.

DEATH OF PROMINENT GEORGE ST. MERCHANT

L. J. (Joe) Picard, Jr., of the firm of H. LeBrun & Co., passed away this afternoon.

The death took place this afternoon about four o'clock of L. J. Picard, Jr., of H. LeBrun & Co., Charlotte street west, after a very short illness of only a few days.

OBITUARY.

MRS. SYDNEY BARFETT.

The death occurred in Rochester on Thursday, June 19th, of Mrs. Sydney Barfett, the only daughter of Mr. and Mrs. Wesley Howell, leaving one brother, Harold.

Interment to take place in Little Lake Cemetery. Funeral arrangements will be announced later.

LOCAL WOMEN'S COUNCIL HELD MONTHLY MEETING

The Local Council of Women held their regular monthly meeting, which will be their last regular meeting until September, in the Green Room of the Y.W.C.A. yesterday afternoon.

The president, Mrs. A. Stevenson, occupied the chair.

Correspondence was read by Mrs. A. Mowat.

A letter from the Market Supply Department at Ottawa was read, in answer to a communication forwarded to that branch some time ago by Dr. Jessie Birnie, convenor of the Committee on Public Health, asking information on how inspection of meat was carried out. The letter from Ottawa contained an offer to put on a demonstration of meat inspection methods in Peterborough, in charge of the Department.

The ladies decided to leave the matter in abeyance until the fall.

A request from the Peterborough Liberal Women's Association, requesting affiliation with the Local Council, was received, also one with the same request from the Female Voice Choir. Both societies were taken into affiliation.

A letter from the Provincial Council was received, advocating the formation of a League of Nations Committee, also urging the sending of a representative to the Social Service Council to be held in Toronto next week.

Closer supervision of vaudeville programmes in theatres was also suggested.

Mrs. Stevenson suggested consideration by the affiliated societies of the question of advocating a change in election day date from New Year's Day until some time early in December, with the idea of bringing in a resolution along this line some time in the fall.

Mrs. J. Mills reported on the recent tea held by the Council, which brought in net proceeds somewhere in the neighbourhood of $40.00.

WEEK END PROGRAM AT ROYAL IS GREAT

"Boy of Mine" a Wonderfully Attractive Picture—Balance of Programme is Excellent.

The Comedies are fine and with the novelty pictures make an extremely well balanced and acceptable program. We would like everybody who can to see this picture. The Royal Theatre. Another week end picture at the Royal "Boy of Mine" is attracting most favorable comment. It is a Booth Tarkington story and is one of the best human stories he has written.

ROOF BURNED OFF HOUSE ON GEORGE

Contents Were Not Damaged But Fireman Had Hands Burned by the Flames.

The fire which broke out this morning at 11.55 at the residence of 340 George street south, completely destroyed the roof. The whole roof was in flames and the dry shingles caused a dense heat that made it all the harder for the firemen who did everything in their power to save as much of the roof and the building as possible. The building was of red brick but the lower part of the house was not damaged. The roof was the only part of the dwelling that was destroyed. When the firemen arrived at the scene the fire had had a good start before the alarm was turned in. The flames were reaching high into the sky and dense smoke was gushing out through holes in the roof. Two lines of hose were laid while the firemen also used every thing else they had

The fire raged for over an hour before it was extinguished. The following fire fighting apparatus was used: 500 feet of 2½ inch hose, a 35 gallon chemical, 200 feet of chemical hose, 1 length of 1½ inch hose, two three gallon chemicals, 20 foot ladder, 12 foot roof ladder, one 3 gallon chemical, 4 tarpaulins 21 foot wall ladder, 28 foot wall ladder and a 12 foot roof ladder, 15 foot roof ladder, one four gallon chemical and four brooms. Nothing inside the house was destroyed but Mr. Verge Carr, the chief's driver, had his hands burned by the flames. The cause of the fire is unknown and the loss has not yet been estimated.

LOCAL IMPROVEMENT NOTICE

TAKE NOTICE THAT—

1. The Council of the Corporation of the City of Peterborough intends to construct as Local Improvements, Warrenite bitulithic pavements on the following streets between the points hereinafter mentioned, and intends to specially assess part of the cost upon the land abutting directly on the said works respectively.

2. The estimated cost of each of said works, the estimated portion of the cost of each of them to be paid by the Corporation, and the estimated special rate per foot frontage for each of said works are set out below. The special rate is to be paid in 10 annual instalments.

Street	Cost of Work	Portion Payable by Corporation	Estimated Special Rate Per Foot Frontage
Water Street, from Brock St. to Dublin St.	$25,328.50	$15,156.25	$4.11
Water Street, from Antrim St. to Smith St.	6,950.80	4,545.98	3.74
McDonnel Street, from Aylmer St. to Reid St.	19,794.60	12,066.60	4.83

3. A petition to the said council will not avail to prevent its construction, but a petition against the work or the manner in which it has been undertaken, may be made pursuant to Section 9 of the Local Improvement Act, to the Ontario Railway and Municipal Board, by a majority of the owners representing at least one-half of the value of the lots which are to be specially assessed therefor.

Peterborough, June 20, 1924. S. R. ARMSTRONG, Clerk.

Society

Mr. and Mrs. Peter DeCarlonis have returned home from motor trip to Toronto, Hamilton, and Brantford. Mr. and Mrs. DeCarlonis brought back with them from Brantford their little daughter Aida, who is a pupil at the Brantford School for the Blind, and who received first-class honours in pianoforte examinations at the Institute this year. The young girl is also taking up the study of the violin.

Among the Peterborough people who motored down to Wallace Point yesterday for the picnic of the combined U.F.O Clubs of Cavan and South Monaghan were noticed Mr. and Mrs. Joseph Wearing, Mr. and Mrs. H. S. Strong, Mr. and Mrs. Ted Burnham and daughter Dorothy, Miss Verna Fell, Mr. and Mrs. Charlie Clarke and Mr. Harry Clarke.

Dr. J. A. Morgan, who has been attending the meetings of the Canadian and Ontario Medical Societies in Ottawa this week, returned this morning. Dr. N. D. Buchanan also returned home. Other local physicians who attended the meetings were Dr. G. S. Cameron, Dr. F. C. Neal, and Dr. A. Moir.

Mrs. J. W. Grice, of St. Thomas, is spending a few days with her sister, Mrs. S. Kemp, George Street, and with her brother, Mr. James Bestard, in North Monaghan.

Omission was made yesterday in the account of the wedding of Miss Erma Elliott of this city and Charles Palmer, of Toronto, which took place on Wednesday, of the names of the ushers at the ceremony. A brother of the bridegroom, Mr. Wilfred Palmer of Toronto, and the bride's brother-in-law, Mr. James Price of Peterboro, acted in this capacity. The bride's dress was of shell-pink georgette, trimmed with silver lace.

BARRIE'S STORE NEWS

EXCLUSIVE LADIES' WEAR SHOP

Summertime Modes In Summertime Frocks

Every Summer time need is found here in these delightful Frocks, like an old Southern Garden, of Blossoms, alluring Frocks, in bewitching array. So delightfully cool, so graceful and in such colorings, lovely pinks, refreshing greens, yellows, that have caught the gleam of the buttercup, blues and mauves, stolen from cornflowers, sweet peas, and blue-bells. Individual in style, moderately priced, from

$5.00 to $25.00

Sizes 16 to 44.

Another Shipment

of crisp Morning Frocks, in Chambry, Beach-Cloth, Gingham, and Crepe. Mostly straight in line, with dainty collars and cuffs, of linen, organdie pique and lace. Colors of mauve, green, bisque, blue and canary. Give excellent choice. All sizes. Saturday special

$4.75

Coats

Top Coats for Travel, Sports and All-Time wear. Smart plaids, stripes and heather mixtures, belted and swagger back styles. Worth from $27.00 to $32.00, Saturday's price

$15.00

25% on All Model Suits and Coats, in the Department.

Sleeveless Sweaters

Just arrived in a variety of patterns and colours. Price

$4.25 to $7.00

Other Interesting Specials For Saturday

Suits at $10.00

Made in flannel, homespun and Twinkle-tone colors, cream, lavender, saxe, tan and color combination of lavender and white and green and white. Sizes, 16, 18, 38, 40.

Blouse Special

Your choice of a variety of Styles, some slightly soiled through counter handling. Size 36 to 42.

$1.75

Silk Pettiskirts

in good quality habutai silk. Colors, rose, henna, gold, green, navy, white. Saturday

$3.00

Barrie's

PHONE 340

SPECIAL REDUCTIONS ON

Verandah and Cottage Furniture and Rugs

PRICES CUT TO ALMOST FACTORY COSTS

We Have Three Reasons For This

1st—The Season has been very backward.

2nd—Our Stock of these Goods is too large.

3rd—We don't wish to carry any of these line over.

WACO GRASS MATS.

Closely woven, bound all around with binding, several designs to choose from, in shades of Green, Brown, and Blue—

10 Only—Size 24 by 48 inches ..... 60c, for ..... .45
12 Only—Size 30 by 60 inches ..... 90c, for ..... .65
9 Only—Size 36 by 72 inches ..... $1.10, for ..... .85
3 Only—Size 6ft. by 10ft. 6in. ..... $3.75, for $2.95
2 Only—Size 6ft. by 12ft. ..... $4.50, for $3.50

LARGE, COMFORTABLE ARM CHAIRS—Hardwood frames, slat backs, strongly made, finished in Natural or Green ..... Regular price $4.75, for **$3.75**

ARM ROCKER to match ..... Regular price $5.00, for **$3.95**

LADIES' CHAIRS—Hardwood frames, finished in Green or Natural colour, slat backs, with fine cane seats .... Regular price $3.00, for **$2.40**

ARM ROCER to match ..... Regular price $3.25, for **$2.60**

MISSES' ARM ROCKERS—Hardwood frames, slat back, with fine cane seats; finished in Green or Natural .... Regular price $2.50, for **$2.00**

CHILDS' ARM ROCKERS — Very strongly made, hardwood frames, slat back and woven cane seats, in Green or Natural finish ..... Regular price $2.25, for **$1.75**

CHINESE SEA GRASS ARM CHAIR—Large, roomy Chair, with wide flat arm, closely woven and strongly made. Reg. price $10.50, for.. **$9.50**

ARM ROCKER to match .... Regular price $11.50, for **$10.50**

COCOA MATTING MATS—Fine quality, hand-painted designs, medallion effects. Size 36 x 63 inches .... Regular price $3.50, for **$2.25**

CHINESE SEA GRASS ARM CHAIR—Narrow arm, round back; very comfortable. Reg. $9.50, for... **$8.25**

ARM ROCKER to match ..... Regular price $10.00, for **$8.75**

WHITE CANVAS LAWN FOLDING CHAIR—with canopy and foot rest, heavy Striped Duck ..... Regular price $7.00, for **$5.75**

CAMP COTS — Heavy maple frame, double woven wire spring, folding legs; complete with Felt Roll-up Mattress. Special at **$6.35**

CURTAIN SCRIM for the Summer Cottage—Fine quality, with ribbon edge, in White and Ivory; 34 inches wide. Regular price 18c, for.... **12½c**

ENGLISH MADRAS AND CURTAIN SCRIM — 36 inches wide; Madras is neat check design; Scrim has drawn work border ..... Regular price 25c and 30c, yard.... **17c**

ATTRACTIVE CHINTZ AND CRETONNE for the Summer Cottage — A large selection of designs and colours; 36 inches wide ..... Regular price 55c yard, for **33c**

TAPESTRY FURNITURE COVERINGS — The largest stock we have yet shown; all new designs and colours; English, French, Italian, and Domestic makes. All at specially reduced prices, at Per **$1.50** to **$7.00** Yard

McBRIDE & FRANKS

Quality Furniture at Wholesale Prices

PHONE 2069 - 224 CHARLOTTE STREET

An Avalanche of Real Thrills!

TOM MIX
and his wonderful Horse, "TONY"
in
A Mile-a-Minute Romeo

To-day-Saturday

STAN LAUREL in THE SOILERS
FELIX THE CAT
SING 'EM AGAIN
CAPITOL REVIEW

Saturday Mat. only: The Ghost City, Chap. 2

U.F.O. CLUB HELD PICNIC ON 4TH LINE

List of Events Included a Baseball Game — Smith Township Farmers Take Holiday.

The Peterboro U. F. O. Club held a picnic at the Temperance Hall, on the 4th line of Smith Township, yesterday afternoon and evening.

A programme of sports was provided, which enabled all to participate. About 350 sat down to supper and the affair was a financial success. Farmers from far and near attended and many from the city were present. The event was looked forward to and farmers of the community declared yesterday a holiday. The backward season and agricultural problems were forgotten; old and young alike entered into the spirit of the gathering.

Tables were arranged on the lawn in front of the Temperance Hall. A fresh breeze from the lake carried with it the fragrance of the surrounding pine grove. That kindly hospitality prevailed which one only experiences at a country gathering.

The feature sporting event of the day was a baseball burlesque between the married and the single men. The crowd went wild with excitement. The married men had difficulty in finding a pitcher who could stand up for any length of time. Many stepped to the mound, only to retire shortly afterwards. Cliff. Hancock probably was the pitching ace and was the eldest performer in the game. Harry Fowler played down in the hollow as he was the only man on the grounds who could play that position and see the home plate. Ephraim Brown after trying his hand on the mound, and as back stop decided that he was adapted for first base.

The single men trounced the married men to the tune of 27 and 6. The married men attributed their loss to surplus avoirdupois.

The teams lined up as follows:

Married Men: C. Hancockp; E. Brown 1b; C. Sanderson ss; A. Edmison 2b; B. Adams c; H. Fowler lf; E. Milburn rf; V. Millerand 3b; A. Armstrong cf.

Single Men — Bell p; McGregor 2b; J. Milburn ss; Paul c; Scott c; H. Blewett cf; M. Archer rf; A. Milburn 3b; G. Tindle lf.

Children's Races.

The children's races were keenly contested and boxes of chocolates were donoted to the first and second winners of each event. Max Archer won the open 100 yard dash in a class of 15.

The younger men matched their strength in putting the shot.

The quoiting enthusiasts played until darkness intervened. Mr. C. Hancock won first prize, and Mr. Harry Fowler 2nd prize in the quoit tournament. Messrs. H. B. Cowan and J. E. Smith of the Farm and Dairy were also prominent in this event.

The ladies nailing contest provided much excitement and in an entry of 16 Mrs. Bruce Scott won first prize and Miss Etta Smith second, taking 9 strokes to drive a spike into a hardwood board, one more than the winner required.

The single men took another fall out of their married brothers by defeating them in a tug-of-war. The married women, led by Mrs. Harry Fowler, easily took this event from their single sisters, to the astonishment of all present.

Mackey's and George Street baseball teams provided a game which was billed as the main attraction of the day. It was a lively tilt, and although Mackey's used outside material, George Street trounced the bread-makers 13 to 3. Maudsley, the George Street twirler, pitched a steady game, and allowed six hits, and fanning eleven. It was his best performance this season. Bob Mackey used LeBarr, Henry and Shiner Clark on the mound. The twirler seemed to matter little, as George Street hit consistently throughout the game. Dugan, for Mackey's, on second, starred for the losers, while Ken. Miller, George Street's left fielder, was the outstanding performer in the garden.

Bob Baker umpired, and was frequently interviewed by playing officials and coaches during the course of the game.

The teams lined up as follows:

Mackey's—Clark 3b, p; Larmer, lf; Dugan, 2b; LeBarr, p, 3b; Powell, cf; Coster, c, ss; Taylor, c; Collins, 1b; Henry, p; Cowan Mackey, ss.

George Street—Fitzgerald, 2b; B. Miller, ss; A. Elliott, 1b; C. Miller, c; T. Shields, cf; Maudsley, p; G. Adams, rf; A. Baird, 3b; K. Miller, lf.

	R.	H.
Mackey's	0030000—	3 6
George Street	22223x—13	14

Those in charge of the sports were Messrs. C. E. Moore, Howard Quinn, W. Garbutt, A. Armstrong, V. Milburn and T. Petrie.

The management committee comprised Messrs. W. Thompson, W. R. Shields and W. Roseborough.

The members of the executive, Messrs. E. Scott, C. T. Moore and H. Lewis, were highly gratified with the results of the picnic, the success of which was due largely to their efforts.

A radio concert was provided as part of the evening entertainment, through the kindness of the J. M. Greene Music Co., Ltd. Last evening was a splendid night for radio, and the music came through loud and clear. The apparatus was installed in the vicinity of much activity and children's voices, and the rattle of dishes prevented those who wanted to listen from enjoying the concert as well as they might have.

Mr. E. Scott, president of the Peterboro U.F.O. Club, at the close of the evening performance, briefly thanked those who gave their assistance, and called upon Mr. F. G. Sandy, ex-M.P.P. for South Victoria, to address the gathering.

"Men seem to get along in the cities and towns and remain bachelors, but I would like to see the man who can farm without a wife," said Mr. Sandy. "I am pleased to see the active participation of the ladies in community life," remarked the speaker. In concluding, he congratulated the members of the executive on the success of their largely-attended picnic.

REGENT
The Coolest Spot in Town

William Duncan
in
"The Man of Might"

A MYSTERY THRILLER.

A stirring modern story of the lure of all the ages—buried treasure.

A photo play that conjures up visions of Captain Kidd and chests brimful of Spanish doubloons, teeming with adventure; a map divided among three men — an outlaw who plots to win the treasure for himself—a daring lover and a daughter who seeks to protect her father's claims—all mingle and churn up thrills in Fighting Bill Duncan's best picture.

EXTRA—Larry Semon in "HORSESHOES." It's a scream

SERIES, FIGHTING BLOOD.

POPULAR PRICES.

Matinee daily. Children's Pay Day Mat. Saturday.

Ken. Blood's Orchestra, Saturday Evening.

JUNIORS PLAY HERE SATURDAY

In Addition to Junior Game the Score of the Oshawa-Peterboro Will be Put on Score Board.

The stage is set for the big game at Riverside Park on Saturday afternoon at 3 o'clock when the Lakeviews and the Crescents, two lightning fast junior teams, meet in a league game.

This will be the biggest junior game of the season, and with two young portsiders doing the hurling, the game should be a thriller from start to finish.

The Crescents surprised the fans this season when they defeated the Lakeviews, last year's champions, but they are confident of once more coming through with a win.

Whether Whitehouse can hold the heavy hitting Crescents or not is the question now on the lips of a great many fans. He is confident of a win, and with his team mates in top form, he should come through with a win.

On the other hand the Crescents say that they have beaten them twice now and tied them once, and are confident of handing the Lakeviews another trimming.

Both teams are right on edge and rearing to go, and a bumper crowd is expected to turn out and see the boys in action.

In addition to seeing the Lakeview-Crescent game, the fans will also be treated to the Peterborough-Oshawa score that will be given out each innings on the score board. This will give the fans the score just the same as if they were sitting watching the game.

THE ROTARY CARNIVAL

That the fact of the Rotary Club Carnival should not be lost sight of is evident. It will be a mid-summer festive occasion. Coming in between July 1st and the Civic Holiday. And as the general public looks for a little relaxation the Rotary Club proposed to supply the same, and in such way as will please young an dold, native or imported, Tory or Reform and even the U.F.O. So that nearly everybody will be included.

Several of the committees have had meetings and considered suggestions to make up the day's doings. As usual there were more suggestions offered than could be made use of. A suggestion is all would be fine, if the expense involved did not override what rearight, if practicable. Lots of things sonably could be allowed to cover the cost. The day has passed when an eminent and sportive citizen could turn his suit of clothes inside out and so pose as a comic production. To excite the public there is a demand that tonsorial effects shall be a trifle bizarre. Chris Graham will tell you what that means. Those who hear Chris. exclaim know that he never lost for want of a word.

The bill-of-fare, as previously outlined, is likely to be altered, and possibly for the better. That is there will be more of it. Positively, we can't have too much of a good thing, especially if all comes under one admission. There seems to be a propensity to have some sort of a race, done by the horses. Likely a trotting race. But just here something intervenes. Drivers of horses will not urge extreme speed for nothing. So there must be emoluments, and that means a gate. And it was hoped to make the afternoon entirely free. Enquiries are being made as to the race, and prospective contestants, and so on, and a definite announcement will follow.

A Carnival without music would be a dull affair, so several bands are being engaged, and these will not all speak at once, so to speak, but will spell one another so that the air will be full of cheerful sounds all afternoon and evening. Nearly every one who is not on the Board of Works of the City Council or other hazardous undertaking, agrees that next thing to music comes dancing. And why not? If you have doubts just ask Jack Seels, who will dissipate your misgivings. Seels was brought up to the air of "Turkey in the Straw." A good, lively exercise. However the programme will be discreetly arranged and there may be contests to decide on the most graceful dancers. This is one of the suggestions mentioned before, but the trouble will be to get judges. Nearly as difficult as getting umpires for a baby show. Still some men will try anything once. And once only.

At least two of the committees are a little reticent as to what they are incubating, which means, as Bob Kingan would say, hatching. Modesty is ever commendable, of course. But flagrant concealment of intentions is bad. Or even worse. Positive knavery. But after all, it takes some men a long time to make up their minds, except to accept an invitation to go fishing. Then they are spasmodic, and say yes.

The Rotary Ann's will serve High Tea, whatever that really means. Seels said he asked the home authorities, and all he got was a scornful and incredulous look. Seels was abashed, and frankly said so. Still his early education may have been neglected or overlooked. But is is so arranged that people on the ground during the afternoon, and fearful of losing their places in the grand stand by going home to eat can refresh at the tent of the Rotary Ann's, and be mighty well regaled. The Rotary Anns are the other half of Rotary, and likely the better half as well. But that point has not been entirely cleared up, although Reid Wren says he is positive about it.

There is lots more to tell about the coming Carnival, but it must not be told all at once. But this may be assured, that for a whole afternoon of fun and enjoyment any cost incurred to the seeker after diversion will be trifling. Considering how sumptuous the entertainment will be, Tom Ephgrave was describing the possibilities to a friend, and feeling around for a definition that would express the whole seance, and said it would be a multum in parvo, which would mean a big thing in a little city, and we'll let it go at that.

HASTINGS AND THE DISTRICT

Fishermen Are Busy Hauling in the 'Lunge and Bass.

HASTINGS, June 20.—Monday morning opened the fishing season for bass and maskinonge in Ontario waters and several anglers took advantage of this opportunity given. Very few of the local fishermen were lucky enough to land the game fish, although those landed were of fairly good size. Abundance of pickerel and bass are being caught in the local waters, and a few mudcats are noticed now and again.

Went to Belleville.

Thirty-five soldiers left the Canadian National Depot here on Monday morning to attend the United Empire Loyalist celebration in Belleville. 21 of the company were from Hastings, the remaining number from Norwood and Havelock. The commanding officer was Major Webb, or Norwood. On arriving in Belleville they marched in a body to the camp grounds, thence to the Exhibition Grounds, where they were in the company of about three thousand other soldiers who were present for the occasion.

The soldiers returned on the seven o'clock train on Tuesday morning.

Mr. and Mrs. W. T. Tate, Misses Ena Barry and Miss Elsie Jolly spent Sunday in Lindsay, the guests of Mr. and Mrs. J. G. Staples. While on their way home in the evening, there were ran into by another car between Roseboro and Omemee. Mrs. Tate received a severe shock and Miss Barry was thrown from the back seat over into the front, and fortunately escaped with only a lame shoulder. The car was so badly damaged that it was necessary to procure another for the motorists to continue their journey home.

Mr. H. T. Lambert was unfortunate enough to have two small bones broken in his right wrist on Monday afternoon. While putting up the eavetroughs on Mr. L. E. Kelley's new building on Bridge Street, a piece of the eave trough fell against the wrist, making a very small cut, but on further examination the two bones were found to be broken.

Born in Hastings, on Thursday, June 13th, to Mr. and Mrs. S. Dainard, a daughter.

Mr. William Barrigan, of Peterboro, is spending a few days with friends in the village.

Mr. and Mrs. Knight spent Monday in Belleville attending the United Empire Loyalist celebration.

Mr. and Mrs. James Cowan and boys, Frank and Ernest, were recent visitors in Peterboro.

Mr. and Mrs. W. Baker, of Warkworth, are spending a few days at the home of their son, Mr. M. J. Baker.

Mr. Reg. Chapman, of Keene, spent the week-end at his home on Front Street.

Rev. M. L. Hinton was in Castleton on Wednesday calling on the Rev. Mr. Beckle who has been ill for some time.

PRECISION.

From a small school girl's essay on "My Family":

"In my family there are three of us, my father, mother and me. I am the youngest."— London Daily News.

A RECITAL

Last evening, a piano recital by pupils of Miss Olive Johnston, A.T.C.M. took place in the hall of the Conservatory of Music. Miss Johnston's pupils, the majority of junior years, show the result of efficient training, especially in their proficiency in technique, having a fine regard for tempo and rhythm. Miss Winnie Evans, violinist, assisted, playing several pretty numbers. The programme was as follows:

Marigold ..... Graham
Margaret Dainton
Little March ..... Qilcher
Burwin Tilcock
The Dormouses' Dream .. Richards
Greta Delong
Red Rose ..... Graham
Mary Griffin
Song of the Sea Shell ..... Krogmann
Marion Manning
Pussy Asleep ..... Richards
Graham Niven
In the Hayfield ..... Spencer
Elizabeth Harrison
A June Morning ..... Farrar
Marion Armstrong
First Violets ..... Rhode
Phema Hendry
Violin Solo ..... Selected
Winnie Evans
In the Park ..... Dorn
Audrey Heap
Chasing Butterflies ..... Sawyer
Grace Comstock
The Shepherd's Song .... Wilson
Elxina Irvine
Heart's Ease ..... Werner
Lionel Bailey
Frolics ..... Wilm
Zelda Graham
Hunting March ..... Aletter
Eva Dallin
Bonne Maman ..... Gillet
Ernestine MacDonald
Duet ..... Gautier
Ena Young and Mildred Johnston
Swaying Ferns ..... Quigley
Margaret Whittaker
Rondo Villageois ..... Dennee
Winnifred Bohn
Curious Story ..... Heller
Daisey Reid
Pink ..... Tichner
Ivy Tilcock
At Evening ..... Sartoria
Olive Delong
Pleasures of Spring ..... Merkel
Grace Cunningham
At the Fountain ..... Ducelle
Florence Record
Valse ..... Chopin
Ena Young
Tarantella ..... Heller
Mildred Johnston
Nicturne in B flat ..... Slater
Harold MacFarlane

QUART

Manhattan Island, heart of New York City, was bought from the Indians for a quart of whisky. A few thirty people may figure that the Indians got the better of the bargain.

But Manhattan Island paid over 66 million dollars national income taxes ian the quarterly-payment period that ended March 15. Three more payment dates this year. That is a tax on earnings. The value of Manhattan property runs into the billions.

Contrast with the original quart of whisky, and you realize the tremendous changes wrought by time in America.

Land now purchasable "for a song" may eventually be the core of a city larger than New York is now.

PAVING ISSUE BEFORE BOARD

Committee Held Meeting Last Evening—Tenders For Dressing Room at Beach.

A regular meeting of the Board of Works was held last night and several citizens were heard in reference to the Water street paving construction work.

Messrs. Robt. Harstone, Dr. A. W. MacPherson and Dr. N. C. Buchanan, were heard with respect to street curves at the corners of the street intersections on Water street, where the street was being paved. They disapproved of the radii of the curves proposed, and Mr. A. Allison who was heard on the same matter, also complained of a tree having been removed, and said that the traffic was now going through his yard, adding that he would put a stop to that in the morning.

Ald. Stocker and Meyers moved that the radii of the corners be eight feet.

In amendment, it was moved by Ald. Maher and seconded by Ald. McIntyre, that the radii be ten feet.

The amendment was lost and the motion carried.

At this stage of the proceedings, Ald. Maher and Jones retired.

It was moved by Ald. Stocker and seconded by Mayor Turner that notice be given of the intention of the council to construct a cement sidewalk on the west side of Park St., from Albert Street to Chamberlain, under section 97 of the Local Improvement Act.

The motion carried.

Tenders Received.

The following tenders were received for the construction of the dressing room at the Inverlea bathing beach:

H. Hickey $427.75

(City to provide locks and fastenings for the doors.)

T. C. Ephgrave 442.00
Henry Bros. 490.00
F. Burrett 496.50
F. Dummitt 488.00

No action was taken and evidently the Board of Works do not intend to construct a dressing room this year.

On motion of Ald. Stocker and Crowe, the chairman of the Parks Committee was authorized to buy a tent to be used temporarily at Inverlea as a dressing room.

A Rescue Boat.

The matter of procuring a punt for the Inverlea bathing beach, was left with the chairman of the Parks Committee with power to act.

Mayor J. J. Turner, supported by Ald. Phelan, moved that the matter of renewing the sidewalk around the lake on Crescent street, be left in the hands of Chairman Ald. Morrison and the Mayor.

A letter was read from the Canadian General Electric Co., Ltd., asking the Board of Works to oil the roadways in their property, stating that they would pay the expenses.

The request was granted.

The Board decided to construct sewers on Hazlett street, from Rogers to Ross street; on Oxford street from Hazlett to the south end of Oxford street; and on Ross street, from Hazlett to the end of Ross St., after a petition was read asking for this service, and notices will be given of the council's intention to do so.

A letter to the City Engineer from Mr. R. A. Dallyn, Provincial Sanitary Engineer, regarding the City Engineer's report, respecting giving sewer service to residents of North Monaghan; and also letters from engineers of other cities were read.

It was moved by Ald. Fife and seconded by Ald. Meyers, that a sample of the road oil be sent to Montreal to be analyzed.

A letter was read from Mr. J. W. Wearing enclosing communication from the Ontario Railway Municpal Board, saying that if a notice be published according to form 17 of the Local Improvement Act, they would as at present advised approve of Bylaw No. 2525. This is a bylaw regarding the Warren construction work.

A statement of expenditures on the Board of Works account to May 30th was read and on motion received.

Mr. E. Tucker in a communication to the Board, complained of Stock's Bread Co., Ltd., causing an obstruction on Sherbrooke street.

City Engineer Parsons stated that he was familiar with the circumstances and the matter was left in his hands.

A communication from Mr. R. E. Brand, asking for an extension of a sewer on Rogers street or Sophia street to serve 296 Rogers street.

The Board will advise Mr. Brand after receiving a report from the City Engineer, if his request can be granted.

ITEMS WARKWORTH AND THE DISTRICT

WARKWORTH, June 20.—Born to Mr. and Mrs. Dr. Stewart West, on June 18th, a son.

Born to Mr. and Mrs. Jerry Towns, on June 18th, a son.

Mr. and Mrs. W. J. Baker returned on Thursday after spending a few days in Hastings.

Master Lester Quackenbush, of Rochester, N.Y., has been spending the past two weeks with his aunts, Mrs. James H. Angus and Mrs. Thomas Quinlivan.

Quite a number from here and vicinity attended the U.E.L. celebration at Belleville.

Mrs. W. G. Broughton, of Chicago, Ill., is visiting her parents, Mr. and Mrs. T. G. Smith.

Miss Helen Sloggett, of Ottawa, is home for the holidays. The open meeting of the Women's Institute was held at the home of Mrs. J. H. Black. The meeting was largely attended, and the speaker, Mrs. Stickler, of Kitchener, gave an interesting as well as an instructive address.

Masters Jack and Fred Drewry, of Cobourg, are visiting their grandparents, Mr. and Mrs. W. V. Drewry.

THEATRES

AT THE ROYAL

"BOY OF MINE" IS PHOTODRAMATIC GEM.

One of the finest gems of the photodramatic art is on view now at the Royal Theatre. It is "Boy of Mine," a First National picture produced by J. K. McDonald and directed by William Beaudine, and we can recommend it enthusiastically in every respect.

Ben Alexander, who won our hearts with his "Penrod" in "Penrod and Sam," heads the remarkably capable cast which includes Irene Rich, Henry Walthall, Rockliffe Fellowes and Dot Farley.

Booth Tarkington, the famous writer, is the author of "Boy of Mine," and has made of it one of the most human works of art that it has ever been our pleasure to meet. As you watch the fascinating story unfold on the screen, you are made to feel that this is life as it is being lived in many thousands of American homes, and you thrill with recognition.

"Boy of Mine" is one of those pictures that you cannot afford to miss.

AT THE CAPITOL

There is plenty of action and interest in the Capitol's programme for this week end. One of the fast-moving, likeable pictures of Tom Mix is the feature, there is a Stan. Laurel comedy, a burlesque on Rex Beach's "Spoilers," a Felix the Cat cartoon and the innovation which is proving popular with Capitol patrons, the "Sing 'Em Again" interlude. The majority of the audience joined last evening in the old favorite songs that appeared in turn on the screen.

Tom Mix is Lucky Bill, the hero of "A Mile-a-Minute Romeo," with his wonder-horse Tony, in a rapid-fire picture, packed with thrills and venturesome situations, filmed "out west where men are men." He is a fast and furious lover who decided to marry a particular girl and goes about the doing of it without much conversation. The expedition with which he carries out his wooing programme leaves him the final victor over the two rivals for the lady's hand and heart. The manner in which the trio decide the question involves a considerable amount of fighting. In fact, speedy, thrilling getaways and gory encounters feature the unfolding of the tale of "A Mile-a-Minute Romeo." It is when aiding a friend to elope with a beautiful girl that Bill falls in love with his friend's choice. Later he finds that this particular girl is also loved by another fellow. How each man contrives to eliminate his rival gives the director an opportunity for staging some of the most comical, thrilling and rending scenes that Tom Mix has ever starred in, through all his venturesome career. As usual, Tony occupies the centre of the stage with his master.

One of the newest situations provided in this picture is the scene where the hero, pursued by a posse, seeks shelter in a lonely prairie cabin. Surrounded and fired upon, he exercises his ingenuity and sets fire to the cabin and the dry brush outside. Under cover of the heavy smoke he makes his escape, stampeding the horses of the posse and riding to liberty.

In "The Soilers," Stan. Laurel has a good deal of scope for his genuine fun-making proclivities. A burlesque on "The Spoilers," it portrays the heroine of the book as Helen Chesty, in love with Canister, while the immortal Cherry Malotte is Cherry LaFlip, pert and saucy.

AT THE REGENT

Your dreams of a treasure hunt come true in "The Man of Might."

A mighty photoplay of adventure "The Man of Might."

Shades of Captain Kidd—clink of Spanish doubloons—a torn map—a scheming bad man—a bold lover and a daring girl! These stir great thrills for you in "The Man of Might."

Go with William Duncan and Edith Johnson on a thrilling hunt for buried treasure. See "The Man of Might."

Pirates bold and chests of gold beck to you in stirring film, "The Man of Might."

A map to hidden wealth! Then a hand out of the dark! A wild dash for the treasure! Fearful feats of daring! All pulsate "The Man of Might."

"The Man of Might"—amazing story of buried wealth.

The story of a girl's loyalty and her great courage to follow her lover in search of buried gold! — "The Man of Might."

An adventure story roaring with action that will jerk you from your seat and keep you thrilled from beginning to end! Such is William Duncan's latest mystery thriller — "The Man of Might."

STRIKE EEWS

RETURN TO WORK.

LONDON, June 20. — The striking postmen and letter sorters all returned to work at 10 a.m. as a result of the decision of the railway mail clerks not to strike.

RETURN TO NORMAL

TORONTO, June 20. — The first indication of a return to normal conditions at the general post office was the handling of mail at the general delivery wickets. A large crowd gathered this morning and many letters sorted yesterday were handed over the counter.

Confronted with about 300 applicants for positions Postmaster W. E. Lemon stated this morning that no more men would be taken on today.

Approximately 500 men were given positions yesterday.

Striking postal employees are indignant over the report from Hamilton that all employees had returned to work. They claim that all letter cariers are on strike, and those who returned were a few railway mail clerks.

The local postal officials are inaugurating a letter delivery in the downtown business districts this morning.

WORK AT KINGSTON

KINGSTON, June 20.—Every employee at the local post office was at work this morning following their strike of yesterday afternoon, the men deciding at a meeting held last night that they would return and await decisions arrived at by the postal authorities at Ottawa and the officials of the Dominion Federation of Postal Emloyees.

The decision to return to work was made at the meeting after which the night staff went to work.

This morning the clerks and letter carriers were on the job as usual.

DEPT TRAFFIC THREADING.

Driving a car through traffic may be likened to the playing of a game, and like all sports or games of skill is excellent mental stimulant and developer.

It is believed that if more drivers would look at it this way there would be better driving and fewer accidents for the simple reason that safety follows confidence.

This confidence develops from viewing one's driving as a game. The motorist loses his fear of congestion in his eagerness to demonstrate his skill.

One trial will satisfy, to paraphrase the time-honored advertising line. The next time you are driving through traffic make it a point to see how skillfully you can plan your "moves." You will be surprised, not merely at the enjoyment you can get out of it, but particularly at the amount of time you save and the marked improvement in your driving.

You will find, for instance, that instead of wandering all over the street in a nervous attempt to get past everyone else you wisely select a particular course, stick to it and invariably come out on top. There is no fanning, no striking out, no going out of bounds. You find yourself playing a clean game, and everybody and everything else playing into your hands.

It isn't necessary to be aggressive to the point of inconveniencing others. The road hog has no place in the world of sports. But, on the other hand, neither is it necessary to drive through congested sections believing that you have got to be beaten at every hand.

If you play a good game in traffic there'll be thousands to cheer you for it. And you'll be one of them yourself.

The present day Norfolk jacket is a reproduction of the chain-mail hauberk.

A POSITIVE HIT!

You hear it on the street---in the office---in the home---"Boy of Mine" is just what we said it was a great human story as full of real life in your own heart.

ROYAL

To-Day and Sat. Only, 2.30 and 8 p.m.

Lots of other Comedies and Westerns.

Truly a great program if there ever was one!

Dodge Bros. Used Cars
1922 Touring.
1920 Touring.
Both these cars are in excellent condition and are bargains. Come in and have a look at them.
Ford Coupe, 1923 — New cord tires (4). Gabriel Snubbers.
Dodge Touring — Price very low. This car will give good service.
V. M. Eastwood
Dodge Brothers Motor Vehicles
139 Simcoe Street.

Stoney Lake Navigation Co.
Commencing Monday, 16th inst., until further notice, steamer will leave the lakes in the morning and will arrive at Lakefield to meet the motor 'bus, arriving at Peterborough at 12 o'clock. Steamer will leave Lakefield on arrival of noon train, for the lakes.
FRANK YOUNG, Manager.

REWARD
Your children for being recommended in school, by buying them the ideal present,
A C.C.M. "Perfect" Bicycle
SIMPSON, COPPING & CO.
Open Evenings 460 George St. Terms

The Motoring Season is at Its Best!

Why Pay More
when we are offering
HIGHEST QUALITY TIRES
At The Lowest Prices.
We have the Largest Stock in the City, and Guarantee Satisfaction.

NOTE THESE SPECIALS:

30 x 3½ Non-Skid	$6.50
30 x 3½ Heavy Non-Skid	$7.75
30 x 3½ Tubes	$1.25
30 x 3½ Heavy Non-Skid, Gntd. 5,000 Miles	$8.95

We Carry a Full Line of Accessories.

'PHONE 968 J. W. WATSON OPEN EVENINGS
446 GEORGE STREET
—MAIL ORDERS GIVEN PROMPT ATTENTION—

BASEBALL | DOUBLE HEADER SATURDAY, JUNE 21 | 2 p.m. Cobourg Dye Workers vs. Raybestos 4 p.m. Cobourg C.N.R. vs. Can. Gen. Electric | EXHIBITION GROUNDS Admission 35c

LEGON HEAD OF PETES' HITTERS WITH .424 MARK

Left Fielder Also Leads in Runs, Stolen Bases and Extra Base Hits.

HECKMAN IS SECOND

Petes' Pitcher Leads Squad in Number of Runs Driven Over the Plate.

The complete averages of the Peterboro Central League team reveal Left Fielder "Red" Legon as the leader in five departments. Legon increased his batting average during the week by 24 points, and is well out in front with an average of .424. He also leads in run-getting, in the total number of hits, in extra base hits and in stolen bases.

Al. Heckman, by virtue of four hits in seven times up, increased his average by 119 points, and is now second in the list with .333, while Jimmy Hall jumped up into third place with a gain of 70 points in the last two games.

The extra base hit record is as follows:

Two-base hits—Legon 4, Heckman 3, Swanston 3, Johnston 2, Harrison 2, Holyman 2.

Three-base hits—Hall 1, Collins 1.

Heckman has taken the lead in driving in runs, having supplied the punch for seven counters. The record of the rest in this department is: Harrison 6, Swanston 6, Legon 4, Johnston 4, Holyman 4, Serth 4, Hall 1, Batten 1, Collins 1, Helson 1.

Johnston made two sacrifice hits during the week, bringing his total lead in the stolen base department. He has now six successful steals to his credit.

Batting Averages.

	G	AB	R	H	P.C.
Cook	2	2	0	1	.500
Legon	8	33	12	14	.424
Heckman	8	21	2	7	.333
Hall	8	24	3	7	.292
Johnston	8	32	5	9	.281
Swanston	8	30	6	8	.267
Serth	4	9	1	2	.222
Harrison	8	30	3	6	.200
Shaughnessy	3	11	0	2	.182
Holyman	7	23	4	4	.174
Collins	7	23	6	4	.174
Batten	2	6	0	1	.167
Helson	5	21	1	3	.143

Fielding Averages.

	G	PO	A	E	P.C.
Hall, m	8	10	6	0	.1000
Collins, 3b, rf	7	5	7	0	.1000
Shaughnessy, rf	3	3	0	0	.1000
Swanston, c	8	60	16	1	.988
Harrison, 1b, p	8	71	4	1	.987
Heckman, p,rf,1b	8	6	18	1	.960
Johnston, 2b	8	20	23	2	.957
Legon, lf	8	18	0	1	.947
Batten, ss	2	1	3	1	.800
Helson, 3b	5	4	9	4	.765
Holyman, ss	7	7	15	6	.733
Serth, p	4	1	4	2	.714

SOCCER NOTES.

On Saturday afternoon at Nicholls Oval, the Quaker Oats will meet Campbellford in the first round of the Gordon Cup. Kick-off at 3 o'clock prompt.

A large number of the inter-city players were reinstated at the last meeting of the T. and D.F.A. meeting.

On Monday evening, the executive of the P. and D.F.A. will meet in the Chamber of Commerce rooms at 8 o'clock prompt.

Section (18) A professional club shall not be reinstated within one (1) month from the date of his application for reinstatement. All applications for reinstatement must be made through the Provincial Association with which the player is registered .....A professional may be reinstated only once. D.F.A. ruling.

DO YOU KNOW SOCCER

The Kick-off—The game shall be commenced by a place-kick from the centre of the field of play in the direction of the opponents' goal line. The opponents shall not approach within 10 yards of the ball until it is kicked off .....

If this law is not complied with the kick-off must be taken over again (Great Britain International Board, June 15, 1903).

The practicing of kick-off by persons other than the players competing in a match is prohibited, except in Charity matches. Decision of Council, 1907.

The following C.P.C. Junior players are required to be at the King Edward Park on Saturday afternoon at 2.30 for the first round of the Mayor Taylor Cup with North Dummer:

Bruce Bradley, S. Willis, W. Oxley, T. Montgomery, Halliday, R. Carmichael, Mitchell, W. James, M. Strudley, J. Downer, F. Soutar, and Chambers.

The North Dummer are bringing the following players:

Bryson, E. Batten, W. Garveth, H. Jory, A. Jory, W. Taylor, R. Payne, F. Bell, Melford, Payne, H. Munro, H. Darling and W. Little.

Referee, Mr. Kellar.

OTONABEES WON

Otonabees beat Colonials last night 7 to 6, in the Ladies Softball League.

D. Loomis was the umpire.

Paddock's Genius as Analyzed by the Camera

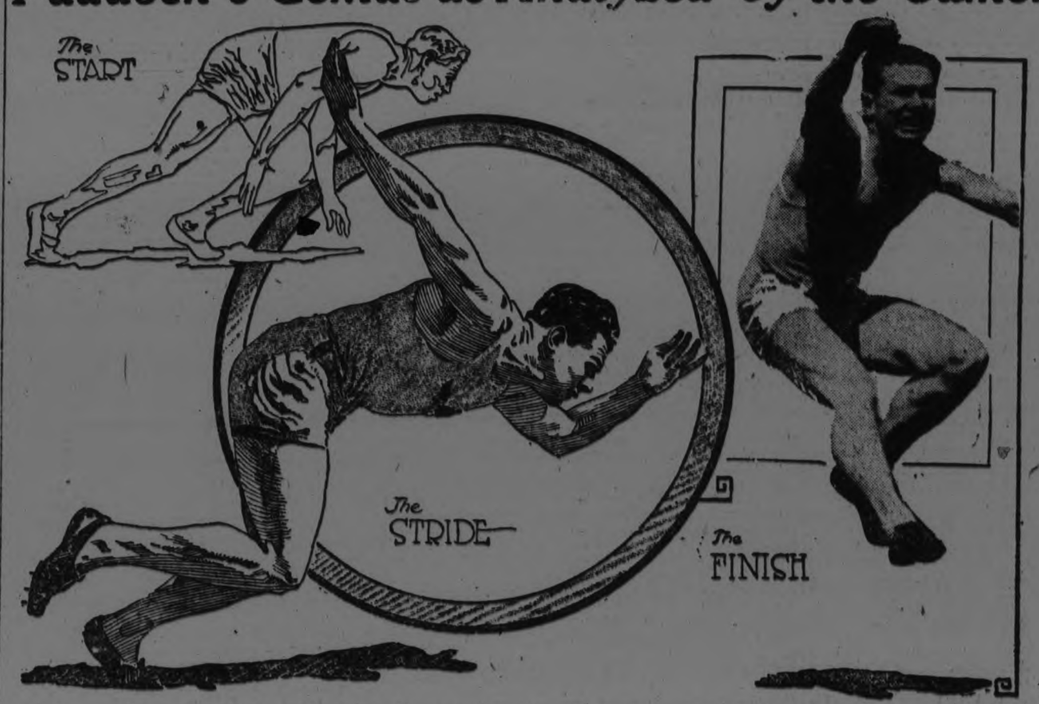

The three most important physical factors which make for success in the sprints are (1) the start, (2) the stride and (3) the finish.

In the above layout the camera shows how Charley Paddock, "Fastest Human," executes these maneuvers.

No sprinter leaps away from the line faster than gifted Californian no sprinter has a longer or more perfectly timed stride, and none a finish more peculiarly his own. Little wonder, then, that he has made track history that promises to endure for years.

Paddock's tumultuous finishing style, where in he literally throws his body at the tape, is frowned upon by critics. They say it is unorthodox and a hindrance to maximum speed.

All of which may be quite true, but in Paddock's case it has seemed to work out pretty well. Maybe it it is that subtle distinguishing gesture which singles out the genius.

Incidentally, Paddock has reconsidered a previously arranged program and is now getting ready for participation in the Olympiad.

WILSON'S "The National Smoke"
BACHELOR
Still the Most for the Money
10c.
ANDREW WILSON & CO.

U. F. O. PICNIC GAME RESULTS

Two Games of Baseball and One Softball Game for the Ladies.

THE SCORES

Games played at the annual picnic of the combined U.F.O. clubs of Cavan and South Monaghan, which took place at Wallace's Point yesterday, included one game of soft ball by two teams of ladies. A good deal of excitement prevailed at the conclusion of this game, both sides claiming the victory, and presenting their claims with much heated argument. Bensfort ladies and those of Bailieboro composed the teams, both of whom laid claim to the score of 14-12. Harry Campbell of Bailieboro, acted as base umpire, with Harold Moncrief of Bensfort as ball umpire and the line-up was as follows:

Bensfort

May Wood, catcher; Mary Whittington ,pitcher, Marjorie Pue, 1st base; Edna Higgins, 2nd base; Marjorie Emberson, 3rd base; Effie Perrin, short stop; Mary Wood, centre field; Addie Clemens, left field; Beryl Wood, right field.

Bailieboro

Edna Johnston, catcher; Loretto Barnard, pitcher; May Earle, 1st base; Connie McConnachie, 2nd base Kathleen Isbister, 3rd base; Mary Panter, short stop; Ethel Falls, centerfield; Lottie Earle, left field; Hazel Armstrong.

In the two men's games, the juniors of Bailieboro and Centerville met, with a score of 5-2 for Bailieboro. Harry Campbell of Bailieboro acted as umpire, for the following line-up:

Bailieboro

H. Dean, catcher; R. Johnston, pitcher; E. White, 1st base; H. Barnard, 2nd base; A. Dawson, 3rd base; V. Jewison, centre field; C. Lang, right field; C. Barnard, left field; D. Lang, short stop.

Centerville

Fred Moore; Dickson Hutchinson pitcher; Ray Hutchinson 1st base; Lawrence Ingram, 2nd base; Jack Hutchinson, 3rd base; T. Trotter, centre field; C. Anderson right field; L. Atchison, left field; T. Boner, short stop.

The second game was a senior aggregation event, between a team dubbing themselves from the Empire League of Peterboro, and a team from South Monaghan. The South Monaghanites won by a score of 6-5. The base umpire was Gene Carroll, and the ball umpire Roy Whittington, with manager Jack Irwin for the local players and captain A. Shevlin. The line-up was as follows:

South Monaghan

Ronald Hutchinson, pitcher; Walter Lord, catcher; Harold Dawson, 1st base; Edward Hutchinson, 2nd base; Ray Hutchinson, 3rd base; Fred Barnard, left field; Wilfred Johnson, centre field; Dawson Rutherford, right field; E. Carroll, short stop.

Peterboro

Jeff Smith, pitcher; Bill Hunt, catcher; Bob Cunningham, 1st base; Jimmy Small, 2nd base; Clarence Starr; Ed. Rich, left field; Orville Deyell, centre field; Hughie Irvine right field; Cyril Withers, short stop.

GENERALS WON FROM WESTCLOX

Score Was 5 to 1 in a Game at Riverside Park Yesterday Evening.

FIRST WESTLOX LOSS

In a Mercantile fixture at Riverside Park last night, the Canadian General Electric team won a nice game of ball from the Western Clock Manufacturers by the score of 5 to 1. The Generals scored one in the first innings and held their one run lead until the sixth inning when they added two more to it,and two more in the seventh, while they held the Baby Ben makers to one lone tally in the sixth inning. The C.G.E. were at the top of their form and showed more pep than in any other game this year. By their win from the Bankers on Tuesday night they were derricked out of the cellar position, and by last night's victory, they are now well away for the finals. The Western Clock who were leading the league with a clean sheet in their lost column fell down last night and dropped their first game. They are still leading the league but the Lockworks are keeping close to their heels with two wins and one loss. The C.G.E. have now advanced a few rungs on the ladder, having two wins and two losses. Chuck Bradley on the mound for the Generals pitched a nice game —he fanned nine in seven innings but was touched for six hits, including a triple by Hardill, and two doubles, by Hensley and Barrie. He kept his hits well scattered and pulled his team out of a good many dangerous ruts. DeGraw started for the Westclox but his arm gave out in the fourth innings and he was relieved by Hardill in the fifth, who finished the game. DeGraw pitched nice ball and held the heavy hitting Generals to one run and two hits in the four innings he pitched. Hip Hardill took his place on the mound in the fifth innings and was walloped all over the lot. The generals scored four runs and collected four hits off him, including a triple and two doubles, while he also passed two men. He had plenty of speed but this did not bother the C.G.E. any and they hit everything that he had to offer. Jack McDonough got a cheap three base hit when he walloped one out to Wolfe in centre field, but Wolfe did not bother exerting himself in going after the ball, and McDonough scratched what should have been a double into another bag. Hardill got a clean triple in the sixth inning when Brdaley tossed one to him in the right place.

Ab. Delahaye, who did the receiving for the Electricians, turned in a nice game, but sad to say, he was out of place when he was playing with the C. G. E. as he is not employed in that factory, and the rule calls that all players must be employed in the shop that they play for. The game was played under a protest on account of Delahaye playing. It seems strange to onlookers if the C.G.E. cannot pick a team out of about two thousand employees without ringing in outsiders, and it is hoped that the league will be straitened out and all outside players barred in the future.

Box Score.

C. G. E.:	AB	R.	H.	PO	A.	E.
F. Jones 2b	4	1	1	1	0	0
J. Jones rf	4	1	1	0	0	1
McDonough 1b	4	0	2	8	1	0
Delahaye c	4	1	1	9	1	0
Bradley p	3	1	1	1	1	0
McPherson 3b	1	0	0	1	2	0
Williams ss	3	0	0	0	2	2
Griffin lf	2	1	0	0	0	0
Wilson cf	3	0	0	1	0	0
Totals	28	5	6	21	7	3

WESTCLOX:	AB	R.	H.	PO	A.	E.
Lundy 3b	4	0	1	1	0	0
Hensley ss	3	0	2	1	1	1
Prosser c	3	0	0	7	2	0
Wolfe cf	2	0	0	0	0	0
Hardill 1b p	3	1	1	5	1	1
Barrie 2b	3	0	2	1	3	1
Baptie rf	3	0	0	1	1	0
DeGraw 1b p	3	0	0	5	1	0
O'Brien lf	2	0	0	0	0	0
Stokes lf	1	0	0	0	0	0
	27	1	6	21	9	3

Summary.

Earned runs, C.G.E. 4; Westclox 1. First base on balls, off Bradley 1; off DeGraw 0; off Hardill 2. Struck out by Bradley 9 in 7 innings; by DeGraw 2 in four innings; by Hardill 4 in 3 innings. Left on bases C.G.E. 5; Westclox 7. Wild pitch, DeGraw 1; Hardill 1. First base on error, C.G.E. 3; Westclox 2. No base hits. Delahaye 1, Bradley 1, Hensley 1, Barrie. Three base hits McDonough and Hardill. Passed ball, Proser 2, Delahaye 1. Hit by pitcher, by DeGraw 1 (McPherson). Stolen bases, O'Brien 1; McPherson 1. Runs scored off Hardill 4; off DeGraw 1; off Bradley 1.

Umpires, Cobb at the plate, and Hudon on the bases.

Score by Innings.

	R.	H.	E.
C.G.E.	1000022	5	6	3
Westclox	0000010	1	6	3

SKEETERS EASY FOR THE LEAFS

Toronto Took Series Three to Five, Winning Game 12 to 2.

BEARS BEAT BISONS

JERSEY CITY, N.J., June 20.—(Canadian Press)—Toronto concluded their series with an easy victory in their wind-up against the Skeeters by a score of 12 to 2, giving them the series, three games out of five. Jersey City used up three pitchers in their effort to check the Maple Leafs in their slugging, who pounded out 17 safe hits, three of them doubles. Stewart pitched a steady game for the visitors. Score:

Toronto	013000152	12	17	0
Jersey City	000000011	2	11	2

Stewart and Stanage; Barnhardt, Denike, Fileshifter and Konnick.

WON FOUR OF FIVE.

NEWARK, June 20.—(Canadian Press).—Making fourteen hits, two being homers by Kane and Devine, the Bears yesterday defeated the Bisons, 8 to 4, winning their fourth game of a five-game series. Score:

Buffalo	001000120	4	10	1
Newark	20002400x	8	14	2

Fisher, Hamel and McAvoy, Vanderbach; Mohart and Devine.

ROCHESTER WON SERIES.

READING, June 20.—(Canadian Press).—Rochester took the last game of the series, 5 to 2, and won the edge on the visit. Five errors divided between Hoblitzel and Miller, ruined the game for Reading. Wisner pitched good ball, holding the Keys to six hits and giving no bases on balls. Score:

Rochester	000102110	5	9	1
Reading	000001100	2	6	5

Wisner and Lake; Mamaux and Haley.

BREAKS WITH FIRPO

BUENOS AIRES, June 20.—(Canadian Press).—Juan Homs, Tex Rickard's representative in Argentina announced yesterday that he had definitely broken off negotiations with Luis Firpo, the Argentine heavyweight, for an engagement to fight in the United States, and that he would sail for New York on the next available boat, two weeks hence.

CLEVELAND CHASE DETROIT PITCHER

Divide Double-Header — St. Louis Won From Chicago.

DETROIT, June 20.—(Canadian Press). — Cleveland and Detroit divided a double-header yesterday, the Indians scoring a 16 to 5 victory in the first game, when they chased Whitehill in the fifth and made a dozen hits off Holloway, who succeeded him. Detroit won the second game, 3 to 2, with one run in the ninth inning. Scores:

1st game—

Cleveland	000400201—16	22	1
Detroit	010000022— 5	13	1

Shaute and L. Sewell; Whitehill, Holloway and Woodall.

2nd game—

Cleveland	200000000—2	6	1
Detroit	10010000l—3	11	1

Roy and L. Sewell; Wells and Bassler.

ST. LOUIS WON.

ST. LOUIS, June 20.—(Canadian Press).—Coming from behond after the Chicago White Sox had pounded Vangilder out of the box in the first inning, the Browns defeated Evers' men yesterday, 8 to 7, in the opening game of their series here. The victory gave Sisler's men a half-game hold on fourth place. Ken. Williams hit his 13th home run of the season in the sixth inning. Score:

Chicago	400210000—7	8	0
St. Louis	101015011—8	11	1

McWeeny, Blankenship, Connally, and Crouse; Vangilder, Pruett, Davis, Bayne, Shocker and Severeid.

YOUNG COPS START OUT

Latest Addition to the Bantam League Managed by Jack Deannard.

The Young Cops, managed during their organisation stage by Sergeant J. Deannard, turned out last night for their first practice, 18 strong.

They showed good form and are expected to make a dent in the Bantam scoring column this season.

The next practice will be held at King Edward Park at 5.30 on Tuesday, and any youngsters wishing to line up with the coming champs should turn out.

LOWERS HIS OWN RECORD

Paavo Nurmi of Finland Clips Seconds Off His World's Record.

HELSINGFORS, Finland, June 20.—(Canadian Press)—Paavo Nurmi, the Finnish runner, yesterday lowered two of his own world records—the 1,500 and the 5,000 meters. In the 1,500 meters he ran the distance in three minutes 52 3-5 seconds, clipping two-fifths of a second off the mark he established last year of 3:53. In the 5,000 metres, Nurmi's time was 14 minutes 28 3-5 seconds. His previous record was 14 minutes, 35 3-10 seconds.

CANADIAN BOWLERS LOST

LONDON, June 20.—(Canadian Press Cable).—A team representing Hampshire, Dorset and the Isle of Wight yesterday defeated the touring Canadian bowlers at Southampton by 33, the score being 166 to 133.

WOOLLENS-QUAKERS DIVIDED THE POINTS

With Only Ten Players the Woollens Held the Quakers to a Draw.

The Woollens and Quakers divided the points last evening in a Senior Soccer League game at Nicholls Oval before a fair attendance. The run of play favored the Woollens in the first half and had one to nothing at half time but Quakers equalized on resuming.

Both teams started the game with only ten men. The Woollens were first to be dangerous though Dundas who crossed nicely for Honour to clear. At the other end T. Williams put past when well placed. A raid by Mitchell and Wyllie was spoiled through being to anxious in front of goal. They were rewarded a few minutes afterwards. Dundas and Mitchell outwitted the defense to give Wyllie the opportunity to beat Young all the way for the opening goal. A foul given away by Roberts let Craig have a rocket drive for goal but Jack Chamber's head nullified a sure goal as he headed out of danger. Time and time again the Quaker forwards would make a raid upon Woollens' defense, which stood up to the attacks well. Twice in succession Wyllie was robbed off the ball when in below the bar, by Quaker goalkeeper. At this period of the game Terrace made up Quakers full team. Play ran from end to end without any further scoring. Half-time—Woollens 1, Quakers 0.

Half-Time.

On resuming, Mayette and Craig peppered Warde from every angle. From an accurate crass by Mayette, the Quakers equalized Craig lobbed the ball in below the bar, Warde saved, then punted back into play but Craig sent back past Woollen's goalie. The pressure was continued on the Woollen's defense, where Warde was prominent. A solo run by Gaskill ended in Young saving a hard shot. Nice combination between Williams and Craig gained a corner that compelled Warde to fist clear. Woollens received a fruitless corner at the other end. Then Mitchell tested Young with a fast right foot drive. An individual effort by the Quakers outside right ended by a fast cross on the run. The ball travelled across the field asking for a foot to touch it through. Both teams tried hard to get the winning goal near the close but they divided the points as darkness set in. Woollens 1, Quakers 1.

The teams:

Quakers—Young, goal; Willshaw and Honor, backs; Walker, Terrace and Butter, half-backs; Mayette, Moore, Craig, Wilson and Williams.

Woollens — Warde, goal; Chambers and Cridland, backs; Roberts, Jackson and Sawyers, half-backs; Gaskill, Wyllie, Mitchell and Dundas, forwards.

Referee—J. C. Russell.

THISTLES BEAT WESTCLOCKS.

Thistles beat Westclocks last night 30 to 9 in a game at Central Park in the Ladies' Softball League. The line-ups:

Westclocks—Staples, p.; Miller, c.; A. Fitzgerald, 1b.; Hunter, 2b.; O'Brien, 3b.; Christmas, s.s.; J. Fitzgerald, r.f.; Downs, l.f.; Patterson, c.f.. Sub, Northcott.

Thistles—A. Vincent, p.; Evans, c.; Deyell, 1b.; Bearne, 2b.; B. Vincent, 3b.; Janeway, s.s.; Abbot, r.f.; French, l.f.; Constable, c.f. Johnson, sub.

SCORES ARE CLOSE IN THE NATIONALS

Chicago and Brooklyn Won by Three to One and Giants 4 to 1.

PHILADELPHIA, June 20. — (Canadian Press). — Elmer Jacobs bested Jimmy Ring in a ten-inning pitching battle yesterday, and Chicago defeated Philadelphia, 3 to 1. An error by Ford, a single by O'Farrell and a double by Statz scored the two Chicago runs in the tenth inning. Score:

Chicago	0000010002—3	7	0
Philadelphia	0000001000—1	5	1

Jacobs and O'Farrell; Ring and Wilson.

GIANTS WON 4 TO 1.

BOSTON, June 20. — (Canadian Press).—While Virgil Barnes let down the Braves with five scattered hits here yesterday in the opening game of the series, the Giants were collecting an even dozen off a trio of Boston hurlers, New York winning 4 to 1. Score:

New York	000002200—4	12	0
Boston	000000100—1	5	1

V. Barnes and Snyder; Stryker, Cooney, Lucas and O'Neil.

BROOKLYN TOOK 3 OF 4.

BROOKLYN, N. Y., June 20. — (Canadian Press).—Brooklyn made it three out of four with Cincinnati yesterday, when Dazzy Vance registered his tenth victory of the season by beating the Reds, 3 to 1. The Dodgers bunched four hits with a pass off Carl Mays for their three runs in the second inning, Vance driving in two of them with a single. Score:

Cincinnati	000000001—1	8	1
Brooklyn	03000000x—3	11	0

Mays, May, Luque and Wingo, Sanberg; Vance and Deberry.

LEAGUE STANDING

INTERNATIONAL.

	Won.	Lost	P.C.
Baltimore	34	18	.654
Toronto	36	23	.610
Newark	33	23	.589
Buffalo	27	25	.519
Rochester	28	28	.500
Reading	23	30	.434
Syracuse	22	31	.415
Jersey City	16	41	.281

NATIONAL LEAGUE

	Won.	Lost	P.C.
New York	36	20	.643
Chicago	34	21	.618
Brooklyn	30	23	.566
Cincinnati	27	28	.491
Pittsburgh	24	28	.462
Boston	23	28	.451
St. Louis	21	34	.382
Philadelphia	18	31	.367

AMERICAN LEAGUE.

	Won.	Lost	P.C.
New York	29	22	.569
Detroit	23	26	.559
Boston	27	24	.529
St. Louis	27	26	.509
Washington	26	26	.500
Chicago	25	27	.481
Cleveland	25	28	.472
Philadelphia	19	32	.373

YALE CREW WON.

GALE'S FERRY, Conn., June. 20. —(Canadian Press).—Yale captured first honors in the annual regatta on the Thames yesterday when the Eli combination crew defeated the Harvard oarsmen by six feet over a two-mile course. The time was: Yale 11 9 2-5; Harvard 11 19 4-5.

CANADIAN PACKERS WIN FROM MASSEYS

C. P. C. Juniors Retain Record by Winning 6 to Nil Last Night.

The C.P.C. Juniors entertained the Masseys in a league game at King Edward Park on Thursday evening, and came out winners by 6 goals to 0. James again scored 3 goals. The Packers won the toss and with the sun at their backs went away with a rush that nearly brought disaster to the Massey defence, Cooper heading out of danger. Laughlin tried to get his forwards going, but the half-backs of the Packers were in great form. Halliday placed in the goal mouth, and from the melee which followed headed just out of reach of Saunders. From the centre kick Palley nearly equalized. Bradley sent well up the field. Halliday passed nicely to Soutar, who shot with great force. Saunders fisted out. Downer met the return and scored the second goal for the Packers. Cooper and Edgar were doing their vest to get their forwards going, yut they finished very weak. The Packers were getting the best of the game. Half-time arrived with the score standing 2 to 0 in favour of the Packers.

The Second Half.

Upon returning the Masseys played a much better game. Vinet put one straight for Bradley, whose clearance was met by Laughlin, whose shot just missed by inches. The Packers' half-backs were very prominent. Carmichael placed to Strudley and he made no mistake, beating Saunders all the way. The Packers now were in control of the game. From a corner well taken by Carmichael Strudley scored his second goal. The defence of the Masseys were kept very busy. James and Mitchell played nicely together Mitchell sent to James, who again beat Saunders with a great drive. He repeated the performance just before the call of time by scoring the best goal of the game. There was no further scoring. The Packers retained their undefeated record by 6 goals to 0.

The Teams.

C.P.C.—Bradley, Willis, Oxley, T. Montgomery, Halliday, Carmichael, Mitchell, James, Strudley, J. Downer, and F. Soutar.

Masseys — Saunders, Edgar, Cooper, Cordrouy, Ashmore, Slaughter, Goldie, Palley, Laughlin, Vinet, and Naish.

Referee, S. Calladine.

KEEP DOWN RADIUM PRICES

NEW YORK (United Press).—The official organ of the American Chemical Society has embarked on a crusade to keep down the price of radium. Belgium companies have found such rich deposits in the Congo that they can prodouce radium at a price that has driven many United States competitors out of business. A monopoly wih high prices, is feared.

IRISH GOLF CHAMP

DUBLIN, June 20.— (Canadian Press).—Dr. J. D. McCormack, Irish amateur golf champion, yesterday retained his title at Newcastle, County Owen, by defeating D. E. B. Soulby, 4 up and 3 to play.

TO POLISH BRASS.

A brass bed may be very satisfactorily cleaned with a little kerosene on a flannel cloth. Then polish with a chamois.

DAVIS CUP TENNIS

France Eliminated India at Paris—Semi-Final Before July 1.

PARIS, June 20. — (Canadian Press).—Henri Cochet of France defeated M. Sleem, of India, 6-4, 0-6, 6-4, 6-0 in their third round tennis match of the Davis Cup elimination play yesterday. France already had won the series, eliminating the Indian team in this round by winning the two single matches played Tuesday and the doubles on Wednesday.

When play ended the official score stood four matches for France, to one for India.

The European zone semi-final between France and England will be played at Caburg, near Tronville, before July 1.

SURREY WON CRICKET

LONDON, June 20.—(Canadian Press Cable).—In the county cricket match concluded yesterday, Surrey beat Derbyshire by an innings and 34 runs, Derby 133 and 120; Surrey 284 for nine wickets, declared. Hobbs 118, not out.

CANADIAN PACIFIC
SAILINGS
FROM MONTREAL AND QUEBEC
To Belfast-Glasgow
June 16 July 24 .....Metagama
July 4 July 31 .....Marloch
July 8 Aug. 7 .....*Montlaurier
July 17 Aug. 14 .....Marburn
To Cherbourg-Southampton-Antwerp
June 25 July 23 .....Minnedosa
July 9 Aug 6 .....Melita
To Liverpool
June 27 July 25 .....*Montroyal
June 28 .....Montreal
July 4 Aug. 1 .....Montcalm
July 11 Aug. 8 .....Montrose
July 18 Aug. 15 .....Montclare
To Cherbourg-Southampton-Hamburg
July 2 July 30 .....*Empress of Scotland
July 16 Aug. 13 .....*Empress of France.
*From Quebec
CRUISES—1925
ROUND THE WORLD
Empress of France.....Jan. 14
TO THE MEDITERRANEAN
Empress of Scotland.....Feb. 9
WEST INDIES
Montcalm.....Jan. 16 and Feb. 21
(formerly Empress of Britain)
Apply to Local Agents
J. M. PARKER
General Agent, Passenger Department, 1 King Street East, Toronto
Adelaide 2100

FEATURE GAME OF THIS DATE

A FREAK GAME BY MR. JOHNSON.

Walter Johnson never pitched a freakier game in his life than that in which he beat Jack Chesbro on June 19, 1909. New York hit Walter safely only three times, and the Big Moose fanned 10 Yankee batters. But, interlarded in this performance were seven walks that Walter gave, one batsman whom he hit and four wild pitches that he heaved. Nicodeumus Altrick played right field for seven innings, had all of one fielding chance and spilled it. The score:

Washinton	AB	R	H	O	A	E
Browne, lf.	5	2	4	3	0	1
Conroy, 3b.	3	1	1	1	2	0
Unglaub, 2b.	4	3	1	4	1	0
Donahue, 1b.	5	1	2	6	0	0
McBride, ss.	4	0	3	1	1	1
Milan, cf.	4	0	1	0	0	0
Street, c.	4	0	1	11	2	0
Altrock, rf.	2	0	0	0	0	1
*Delahanty	1	0	0	0	0	0
Tannehill, rf.	0	0	0	0	0	0
Johnson, p.	4	0	0	1	1	0
Total	36	7	13	27	7	3

New York	AB	R	H	O	A	E
Hemphill, cf.	2	0	1	3	0	0
Austin, 3b.	4	0	0	4	3	0
Chase, 1b.	5	1	0	11	1	1
Engle, lf.	2	1	0	1	0	0
Demmett, rf.	4	0	0	0	0	1
Laporte, 2b.	4	0	1	2	2	1
Kleinow, c.	3	1	0	4	2	0
Knight, ss.	2	1	1	1	3	0
Chesbro, p.	3	0	0	1	4	0
**Cree	1	0	0	0	0	0
Total	30	4	3	27	15	3

*Batted for Altrock in the eighth inning.
**Batted for Chesbro in the ninth inning.

Washington	0	0	2	0	1	0	0	0	4	—7
New York	0	0	0	3	0	0	0	0	1	—4

Two-base hits—McBride 2, Laporte, Browne, Hemphill, Milan, Conroy. Sacrifice hits—McBride, Conroy, Austin. Stolen bases—Kleinow, Browne, Knight. Double play—Knight, Laporte, Chase. Struck out—By Johnson 10, Chesbro 4. Bases on balls—Off Johnson 7, Chesbro 3. Hit by pitcher—By Johnson 1, Chesbro 2. Wild pitches—Johnson 4. Umpires—Kerin and Sheridan. Time—1:57.

The NUT CRACKER BY JOE WILLIAMS

Now and then strange things do happen in baseball .....Maybe this is the year New York will not have its own world series.

The India rubber man of the museums who was arrested shouldn't find it hard to do a stretch.

One Punch O'Goofty says the best part about farsightedness is piping off your own finish.

We are not surprised that Siki knocked out Carpentier, but we are surprised that he ever was able to catch up with him.

While Ruth may be just a private in the National Guard, he's a general nuisance to American League pitchers.

Zuppke of Illinois says golf develops crabs and cussers .....And, he might have added, poor mathematicians.

The rumor that the K.K.K. is directing the policies of the Cincinnati Reds was probably started by someone who was three sheets to the wind.

Firpo has given Tex Rickard his word that he will fight in August .....It is said to be the first thing the good senor ever gave anybody.

PERHAPS IT'S JUST AS WELL THAT GIBBONS DIDN'T KNOCK OUT THE FRENCHMAN. THEN HE'D HAVE TO FIGHT DEMPSEY AGAIN.

Mike McNally of the Yankees took a punch at Lu Blue of the Tigers .....Let's see, what was the name of the gent who was going to dignify baseball at $42,500 a year?

It takes another guy's smartness to bring out your dumbness .....

Remember that the next time you're caught off second.

You never see a winning streak and a yellow streak playing a twosome on the fairways of success.

Among other things, Mr. Bartley Madden seems to have changed the complexion of the heavyweight championship,

The Finns are favorites in the Olympiad....It looks like a fight to the Finnish.

Don't try to alibi. Rip Van Winkle admitted he went to sleep but the neighbors still loved him.

They say Cyril Walker is a slow golfer.....Well, he was certainly slow poison to the boys at Detroit.

Every bird is born free and equal ....Going around with a chip on your shoulder and a pair of brass knucks is no way to prove it.

Georges Carpentier was pinched for speeding in South Bend., Ind., the other day....The uncolth Mr. O'Goofty suggests that he was still running from Gibbons.

The experts say Garcvia, the fighter, telegraphs his punches.... A message from Garcia!

Uruguay has gone wild over winning the soccer championship. ....This goes to show how easy it is to go wild in Uruguay.

A critic writes that "Jack Dempsey is not the worst actor he ever saw on the screen"....And we think this is an uncalled for slam at Francis X. Bushman.

It is probably true that Johnny Dundee is on his last legs....The trouble is he things he is a centiped.

The Athletics' presence in the cellar may be explained by Mr. Mack's relentless insistence on getting to the bottom of everything.

The French have finally agreed to play with an American tennis ball in the Olympics, thereby averting another international catastrophe.

For a period of 1489 years ending in 1905, Japan had 244 earthquakes, more or less disastrous in character.

BRITAIN WINS TENNIS FINAL FROM AMERICA

Kathleen McKane Defeated Helen Wills in Straight Sets, 6-2, 6-2.

WORLD TROPHY

Californian is Real Sport in Defeat—Makes No Alibis.

WIMBLEDON, England, June 20. —(Canadian Press.)—The Wightman Cup, which is to the women's tennis world what the Davis Cup is to the men's, was taken out of the possession of the United States yesterday afternoon when the British champion, Miss Kathleen McKane, defeated the American, Miss Helen Wills, of California, in straight sets, 6-2, 6-2. The home team having won all three of yesterday's matches in the centre court of the stadium, Miss McKane's triumph over the California girl this afternoon settled the issue.

The British players went right on winning even after the possession of the cup was determined. Mrs. Phyllis Covell, who defeated Miss Wills yesterday, proceeded to defeat Mrs. Molla Mallory, whom Miss McKane had also conquered Wednesday.

In the doubles came the solitary United States' success of the two days' play. Mrs. George Wightman, captain of the team, bold, yet cautious, champion as long ago as 1909, seemed by her very presencee to steady her youthful partner, Miss Wills, and between them they overcame the first team work and daring, smashing net game of Miss McKane and Miss Evelyn Colyer, winning the doubles, 2-6, 6-2, 6-4.

Then followed a long drawn-out contest between the third string singles players of each team. Mrs. Geraldine Beamish, of England, and Miss Eleanor Goss, of the United States. The Briton emerged with the last victory of the day in three sets, 6-1, 8-10, 6-3.

Miss Wills accepted her two defeats gracefully. She said she "felt fine." "The only thing the matter with us," said the Californian, "was the good playing of the British ladies."

BILLIE EVANS SAYS

Someone has said that the umpire is a necessary evil, missed only when he fails to show up for the game.

No doubt the expert who so defined the umpire hod no intention of being unkind, simply sought to classify the judge of play in relation to the game.

True there are very few umpires who attract people at the gate.

Umpires with color have been few and far between. Tim Hurst, Silk O'Loughlin, Bill Bryon and a few others had their followers.

Yet, lovers of baseball are far more interested in whether Walter Johnson will pitch or Babe Ruth hit a home run, than who will umpire the game.

A perfect day for the umpire means only silence. Applause is unknown to him. The merry "razz" is the college yell that he knows best. Despite this an analysis of every ball game will tend to prove that the umpire plays a most important role.

Often the calling of one certain pitch determines the result of the game.

A ruling on some close play at one of the bases is often the deciding factor.

No one is more familiar with rulings that are so close that they might be given either way, than the umpire.

During a ball game there are at least 50 pitches that are either a ball or a strike by the mere matter of inches.

The umpire is always greatly interested in what happens as the result of a close decision, that is often strenuously protested.

Already this season a score of unusual situations have come up in games in which I have been one of the officials, as the result of a disputed decision. Three of the more important I readily recall.

In a certain game the pitcher retired the firts two batsmen on seven pitched balls, five of them called strikes. Nice umpire!

The third batter worked the count to three balls and two strikes. The next pitch was right over the heart of the plate, a curve ball, but the umpire believed it a few inches too low for a strike. Terrible umpire.

It was called a ball, walking the batter. Then, just to make the calling of that one pitch the all-important factor of the game, the side at bat made seven runs before being retired. That early advantage enabled the team at bat to win by a one-run margin.

In another game calling a runner safe at third, that would have retired the side, if ruled otherwise, made it possible for the team at bat to make six runs in that inning.

In another game, a similar ruling resulted in five runs crossing the plate for the side was retired.

So after all, perhaps, the umpire is more than only a necessary evil, to the success of baseball. Yes!

Do You Know Baseball?

By BILLY EVANS

1. Is it possible for a pitcher to be shifted to some other position and then be recalled as a pitcher?—A. D.

2. If the umpire calls a balk on the pitcher, as the pitcher delivers the ball, which the batter hits for a home run, what happens?—B. C.

3. If a runner going over from second to third be retired at that base, because the shortstop obstructed him just enough to cause the out, what is the ruling?—C. C.

ANSWERS

1. A player can be used at any position provided he remains in the game.

2. The moment the umpire calls a balk, the ball becomes dead, making no play possible, and rendering void the home run that was hit.

3. The runner is entitled to advance to the base to which he was going if the fielder obstructed his way and prevented him from making that base.
Cycle parade

QUESTIONS

1. If a fielder has the ball in his possession ready to touch a base runner and, after so doing, the ball is deliberately knocked out of his hands by the runner, what is the proper decision?—D. F.

2. If a runner on first, believing that a fly ball is not going to be caught, starts to advance, and has nearly reached third base when the fielder makes the catch, does the throwing of the ball to second base before he can get back there double him up?—M. P.

3. If, after a batted ball goes through an infielder, a base runner, in the opinion of the umpire, deliberately kicks such a hit ball, what is the proper ruling?—A. A.

ANSWERS

1. The runner should be called out for such an act.

2. In order to properly make the play, the runner should either be touched with the ball, or it should be thrown to the base he occupied when the ball was hit, and in this instance it was first.

3. The base runner should be called out for inteference.

CRICKET MATCH.

A cricket match has been arranged between the De Laval Cricket Club and a team from The Examiner, to be played on Monday evening at 6 o'clock sharp, at the Exhibition Grounds. All De Laval players are requested to be out.

FOOTBALL NOTES.

The following players of the Quakers' team are requested to be at the Oval to-morrow (Saturday) at 2.30. Kick-off at 3 o'clock: S. Pellow, F. Honour, R. Willshaw, W. Logan, N. Metcalfe, G. Butler, J. Meyette, G. Logan, T. Craig, A. Wilson and T. Williams.

The clergyman's cassock is a survival of the days when nearly all men were skirted.

Insurance companies have never insured against earthquakes in Japan.

CAMPBELLFORD WON BASEBALL GAME AT LAST

Defeated Brighton by the Close Score of Six to Seven - Story of Game

FOOD FOR FANS

CAMPBELLFORD, June 20. — The Campbellford ball team registered its first win of the season, at home Wednesday, when they led Brighton to the win 7-6. The game produced some great baseball and kept the crowd interested until the last moment. It was an emphatic answer to the statement that the class of ball played in he Northumberland League is not as good as last year.

Jack Scott (he should be called "Cannon-ball"), pitched a fine game, striking out ten, although he was a little wild. Roblin, Brighton's veteran twirler, was real good also and kept the Campbellford hits well scattered Charlie Holmes made a great play in the fifth when he stabbed a terrific drive by Frise, Bill Hume's work in right field was very snappy, preventing several runners from stretching their hits. Moore, the Brighton third sacker, made a nice play on Weston's grounder and in the fifth Brown made a wonderful bid for Weston's drive to deep right. He leaped the low fence, ran on the track and touched the ball with his outstretched hand, but he couldn't hold it.

Despite his injuries "Nip" Weston pounded out a single and a double. Shillinglaw got two singles, just when they were needed. For Brighton, Moore had a home run and a single and Frise a single, a double and a home run, although the last came in the eighth and couldn't count. Solomon lost a triple the same way but Shannon made sure of his hitting it earlier in the game. McKee was good for two singles and a nice sacrifice.

Campbellford players and fans took strong objections to several of Umpire Adams' decisions and on a couple of occasions swarmed out on the field. The first was when Armour's drive down the right field foul line was called foul. It was very close but unfortunately the foul line had not been whitewashed. Again in the seventh when Halliday was struck on the hand and took first, they claimed that he stuck out his hand and was purposely hit.

Brighton had a grievance also. The score was 7-6 at the end of the seventh and they made three runs in the eighth, to take the lead 9-7. Darkness made it impossible to continue, the game was called and the score reverted to the seventh inning. Had the game been started at 5 o'clock instead of 5.50 the nine innings could have been completed, but as it was the Brighton players felt that they suffered an injustice when the game had to be called. But in spite of all the conversation, it was a good game of ball.

The box score:

Brighton

	A.B.	R.	H.	P.O.	A.	E.
Solomon ss	4	0	0	0	3	1
Thorne lf	3	0	0	1	0	0
Frise c	3	2	2	6	2	0
Moore 3b	4	2	2	1	4	0
Halliday 2b	2	0	0	0	3	1
McKee 1b	2	1	2	13	1	0
Shannon m	4	1	1	0	0	0
Roblin p	4	0	1	0	3	2
Brown rf	2	0	0	0	0	0
	29	6	8	21	15	4

Campbellford

	A.B.	R.	H.	P.O.	A.	E.
Eagleson ss	5	0	1	0	0	0
Armour c	5	0	1	10	2	1
Hume rf	2	1	0	0	1	0
Holmes 2b	4	1	1	3	0	0
Weston m	4	2	2	1	0	0
Scott p	2	1	1	1	2	0
Blakely lf	3	1	1	2	0	0
Ibey 3b	0	0	0	0	0	0
Poyser 3b	4	1	1	0	2	0
Shillinglaw 1b	4	0	2	4	0	0
	33	7	10	21	7	1

Score by innings:
Brighton .....0101022—6
Campbellford .....0230101—7

Summary Home run, Moore, three base hit— Shannon; Two base hits, Frise, Weston; sacrifice hits, Thorne McKee, Scott. Left on bases, Brighton 6, Campbellford 10. Struck out, Scott 10, Roblin 5; base on balls, Roblin, 1, Scott 5; hit batsmen, Scott 2 (Frise, Halliday), Roblin 3, (Scott Hume, Hume). Umpire— Adams at the plate, Wood on bases.

Colborne and Roseneath Tied

Brighton, June 18.—Official standing of the Northumberland League clubs after Wednesday's games shows Colborne and Roseneath tied for first place, with Brighton and Orland tied for second. Orland defeated Hastings to-day 4-3 and the other games resulted: Campbellford 7, Brighton 6; and Roseneath 15, Colborne 8.

Clubs	Won	Lost	Pc.
Colborne	4	1	.800
Roseneath	4	1	.800
Brighton	3	3	.300
Orland	3	3	.500
Campbellford	1	4	.200
Hastings	1	4	.200

Games for Wednesday, June 25th: Orland at Roseneath.
Hastings at Campbellford.
Colborne at Brighton.

SCOTT'S CORNERS LOSE TO NORTH MONAGHAN

BAILIEBORO, June 20. — In a game played at Centerville on Tuesday the South Monaghan nine defeated the Scott's Corners aggregation by the score of 22 to 11. The game lasted four innings, and was featured with heavy hitting on the part of the Monaghan team, while the Scott's Corners boys also clouted the old apple in the fourth when they scored five runs. It was a ragged game of ball and both teams scored in every inning. The teams lined up as follows:

Scott's Corners—H. Webber p, P. Foster c, E. Johnston 1b, W. Swain 2b, C. Seymour 3b, H. Seymour ss, G. Laing rf, G. Hooten lf, W. McNab cf.

South Monaghan—E. Hutchison p, W. Lord c, H. Dawson 1b, R. Deyell 2b, H. Cardwell 3b, R. Hutchison ss, D. Rutherford rf, F. Barnard lf, W. Johnston cf, D. Deyell sub.

By innings:
Scott's Corners .....2235—11
South Monaghan .....709x—22
Umpires—H. Campbell and A. Webber.

CRICKET NEWS

The Male Voice Choir and the Peterboro cricket teams met in a friendly game at the Exhibition Grounds yesterday evening, the latter team winning by two wickets and 78 runs. The Choir team batted first, Alderman Stocker and Manning putting on 19 runs for the first wickets; after that the remainder of the wickets fell for an additional 21 runs, Thorpe taking 7 wickets. Langley made a nice catch in disposing of Johnson.

The Peterboro team batted well, with Coutts as top scorer with a well played 37. The stumps were drawn with the score at 118 for 8 wickets, the light being too bad to finish the innings.

There were more spectators than usual watching the game, with quite a sprinkling of the fair sex, which goes to show that the game is increasing in popularity as the season goes on. Scores:

Male Voice Choir.

Stocker, b Thorpe	12
Manning, lbw. b Langley	7
Westlake, b Thorpe	0
Northrop, b Thorpe	3
Niven, b Foster	6
Sutcliffe, b Thorpe	0
Johnson, c Langley b Thorpe	0
Mann, b Thorpe	7
Asquith, b Thorpe	0
Anderson, run out	0
Skitch, not out	2
Extras	3
Total	40

Peterboro.

Coutts, lbw. b Mann	37
Stuart, lbw. b Sutcliffe	7
Thorpe, c Mann b Stocker	6
Duggan, b Nevan	6
Cooke, b Mann	0
Foster, lbw. b Nevan	7
Rigby, run out	11
Dyer, b Nevin	10
Tamplett, not out	17
Berwick, not out	2
Langley did not bat.	
Extras	15
Total (for 8 wickets)	118

During the 21 years ending in 1905 Japan had an average of 1461 earthquakes a year most of them slight.

QUALITY PLUS RELIABILITY

Noted for Superiority of Fit and Workmanship

A light color, light weight all pure wool tweed, makes a very desirable suit for the hot weather. They look cool, and the open weave gives you the benefit of every breath of air, and they tailor neatly.
We have a very large range of summer materials, and can tailor one to your own measure, and put it on your back in six days, and the price is as low as you can expect for really high class Tailoring and Trimmings.

Come In Saturday for a Look

KHAKI PANTS
Khaki has become the summer service Pant for Men and Boys. The Pant we have is good weight cloth, free from dressing, made with five pockets, tunnel belt loops, seams all serged, cuff bottoms. Made for appearance as well as service.
For Boys, 8 years to 16.
For Men, 30 to 42 waist.

STRAW HATS
It must be the low price for the quality that is moving our Straw Hats rapidly. Have you seen them? Everybody tells us we are 50c to $1.00 lower in price than the same quality elsewhere. This season's newest, ...$1.50 to $3.00

WE CAN FILL ANY CLOTHING WANT FOR MAN OR BOY.

MAHER & WESLEY
QUALITY OUR POLICY
188½ Charlotte Street - - Phone 577w

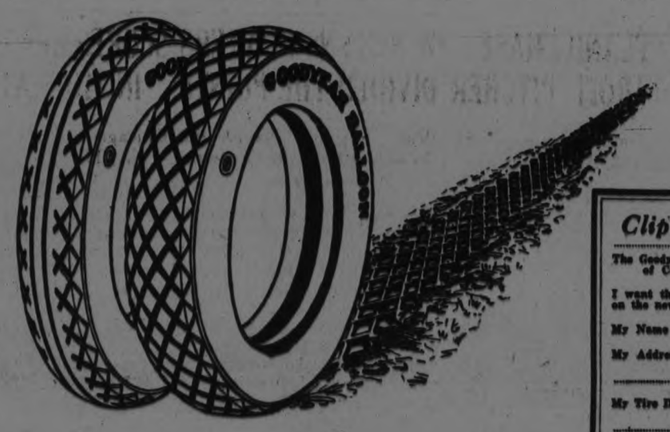

Clip and Mail at Once

The Goodyear Tire & Rubber Co., of Canada, Limited, Toronto, Ont.

I want the latest and most reliable information on the new development in balloon tires.

My Name is.....

My Address is.....

My Tire Dealer is.....

Please send me promptly your free booklet on Goodyear Balloon Tires.

GOODYEAR
MADE IN CANADA
BALLOON TIRES
With or Without Change of Wheels or Rims

THE Balloon Tire greatly improves the riding comfort of your car. A bigger tire—a more flexible tire—more cushioning—rides on much *lower air pressure*. Eases over bumps and ruts. Saves the car—saves you.

You can get Goodyear Balloon Tire comfort with relatively small increase in the price-per-tire which you have been paying.

For nearly all cars, *Goodyear Balloon Tires will fit your present wheels and rims.*

For some years the best efforts of Goodyear Laboratories and Engineers have been given to the development of Balloon Tires.

For years, Goodyear test cars shod with big tires and riding as on great pillows of air, have been shuttling back and forth over roads of all kinds, under actual service conditions.

The result of these tests is a Balloon Tire of proved, practical usefulness.

For additional information about Balloon Tires, clip and mail the coupon at the top.

Goodyear Selected Dealers will be able to equip your car with Balloon Tires.

The Right Size for Your Car

The table shows you what size Goodyear Balloon Tires can be fitted to your present wheels and rims. In the left-hand column are ordinary tire sizes; in the right-hand column the Goodyear Balloon Tire sizes by which your present tires may be replaced without change of wheel or rim.

30 x 3½	-	-	31 x 4.40
31 x 4	-	-	32 x 4.95
32 x 4	-	-	33 x 4.95
33 x 4	-	-	34 x 4.95
32 x 4½	-	-	33 x 5.77
33 x 4½	-	-	34 x 5.77
34 x 4½	-	-	35 x 5.77
33 x 5	-	-	35 x 6.60

SHOULD YOUR CAR NOT PROVIDE SUFFICIENT CLEARANCE FOR GOODYEAR BALLOON TIRES ON YOUR PRESENT RIMS, SEE YOUR GOODYEAR SELECTED DEALER, YOUR CAR DEALER, OR THE NEAREST GOODYEAR BRANCH IN REFERENCE TO NEW SMALLER WHEELS AND GOODYEAR BALLOON TIRES TO FIT.

MAGEE'S GARAGE Selected Dealer 211 Hunter Street, W.
J. W. WATSON Selected Dealer 446 George Street
J. E. A. FITZGERALD Selected Dealer 254 Brock Street

ROBT. FAIR & CO. LTD.

McCall's Magazine for July 10c

SATURDAY BARGAINS

Mail Orders Shipped Same Day

Brocaded Underwear Silk $1.45 yd.
Orchid, pink and white shades. Specially for slips. 36-inch.

$1.00 Natural Pongee Silk for 79c yd.
33-inch. Specially suitable for curtains, as well as blouses, dresses, etc.

Fancy Crepe for Overblouses $1.95 yd.
Handsome designs, with silk stripe. Comes in good weight for overblouses or dresses. 36-inch.

$1.75 Black Pailette Silk, 36 inch on Sale for yd. $1.39

Balance of the Spring Coats on Sale To-morrow

$32.50 Poiret Twill and Tricotine Coats Sizes 38 to 44, for each $20.00

4 only $25.00 Sport Coats Straight line and Swagger style for $15.00 each

4 only Sport Coats in Ladies and Misses sizes for $12.50 each

NEW SUMMER DRESSES IN BEADORA VOILE, LINEN AND FANCY CREPE, $5.75 TO $18.75

3 only $25.00 Crepe Knit Dresses Sizes 16. 18. to Clear Out at each $10.00

Sleeveless Sport Suits are now on Sale at $8.75 to $18.00

Pleated Skirts at $4.75 each
Materials are Poiret twill and wool crepe, in shades of sand, cocoa, grey, navy and black.

All Wool Bathing Suits, Sizes 36 to 44. Priced at $3.95 to $5.00

THE NEW 'LINEE' NON-TEAR WINDOW SHADES

No more torn or ragged edges, no creasing, cannot leave roller after once fastened. Special prices for Saturday. Come and see them. Plain white, cream or green, with lace.

36 x 75 inches. Plain. Each ..... 29c and 39c
36 x 90 inches. Plain. Each 49c
36 x 75 inches. With lace. Each ..... 59c, 69c and 75c

25c Curtain Scrim at 18c yd.
Specially for tomorrow. White, cream or ecru. 36 inches wide.

Grass Verandah Rugs $3 25 ea.
3 yards. Green, brown or blue colorings, in stencilled designs.

75c Coin Spot Marquisette. Cream or White, 36 inch, Special for To-morrow at yd. 59c

27 - INCH CHECK GINGHAM, 5 YARDS $1.00

SPECIAL SALE OF DRESS VOILES, 75c YARD
Dark and light shades in floral and several plain shades. 38 in.

32 - INCH CHECK GINGHAM, 29c YARD

PURE LINEN DAMASK TABLE CLOTHS, extra heavy weave, 2 x 2½ yards, for .. $5.75

PURE LINEN DAMASK NAPKINS, 20 x 20 inches. Special price tomorrow at, doz. .. $4.50

WHITE COTTON at a special price for tomorrow, 34 inches in width ... 5 yards $1.00

UNBLEACHED SHEETING, 72-inch, what we sell at 75c. Saturday, yard 65c

MEN'S BLACK COTTON SOCKS, with a cashmere finish. Regular 25c to 35c. Saturday's price, per pair 20c

OXFORD SHIRTING, in fancy stripes, fast colors. Special price, per yard 35c

COLORED BATH TOWELLING, cream with grey stripe. Sale price, yard 20c

BORDERED APRON PRINT, in blue and black and white checks, 40 inches wide. Sale price, yard 35c

COLORED QUILTS, in the large size, 2 x 2½ yards. Sale price, each $2.50

ENGLISH TWILLED UNBLEACHED SHEETS. Another shipment of these famous Sheets arrived today. 72 x 90 inches. Regular $2.00. Special at, each $1.50

ALL - LINEN ROLLER TOWELLING, in white and white with red border; also Russia Crash. Sale price, yard 20c

SILK HOSE SPECIAL, in black, grey or white. Sizes 8½ to 10. Regular $1.00. Sale price, pr. 63c

ANOTHER SPECIAL IN SILK HOSE will be in shades of sand, grey, brown, silver, Mandalay and smoke. Sizes 8½ to 10. Regular $1.50. Sale price, pair 95c

SEVERAL ODD LINES OF CHILDREN'S SOCKS, sizes 5½ to 8. Rush Sale price, pair .. 15c and 25c

WHITE MUSLIN FOR CHILDREN'S DRESSES, with small rosebud designs, 38-inch. Regular 65c. Saturday, yard 39c

SEVERAL LINES OF "CROMPTON'S" AND "D. & A." CORSETS, in sizes 18, 19 and 20 only. Regular $2.50. To clear out at, pair 50c

CHILDREN'S WHITE BALBRIGGAN DRAWERS, for ages 2 to 12. Regular 35c to 50c. Sale price, pair 15c

CHILDREN'S SWISS RIB KNIT VESTS AND DRAWERS, for ages 4 to 11. Regular 50c. Saturday, per garment 35c

LADIES' BALBRIGGAN BLOOMERS, in pink or white. Special price Saturday, pair 49c

$1.00 "Kayser" Chamoisette White Gloves, 25c Pair
Perfect quality. All white and some with black backs. 200 pairs more arrived today, sizes 6 to 8, for tomorrow's selling.

Special Rate for New or Renewal Subscriptions to the
McCALL MONTHLY MAGAZINE

1 Year	2 Years	3 Years
$1.00	$1.50	$2.00

Mailed direct to your home.

LEFT-OVERS.

Left-over spinach or greens should be packed in small jelly moulds and put in the refrigerator, and turned out when they are chilled and eaten as salad with French dressing.

Neglect of the teeth may have a harmful effect on all the joints in the body.

NECKLACES.

Necklaces of alternating stones are new and very attractive. Brilliants and sapphires, imitation emeralds or any colorful semi-precious stones may be used this way.

Snow prevents plants from becoming frostbitten.

FOR THE COMING SEASON

We have just received a Shipment of TRUNKS, TRAVELLING BAGS, SUIT CASES, ETC.
For High-grade Baggage we have an Unusually Extensive Window Display of the Real Skin, in Walrus, Shark, and Whale.
Club Bags and Suit Cases made from these Hides are now on view.
This is your opportunity to purchase a life-long friend — in the Newest Styles of Genuine, Warranted Leather Goods. This is the first shipment and is guaranteed the most splendid line ever offered for Sale.
PRESENTATION GOODS of all kinds in Leather.
W. H. ROBERTS 182 SIMCOE STREET LEATHER GOODS STORE
2d-18 20-2474

A SNAP!
Mason & Risch
PLAYER PIANO

$495.00
Terms $2.75 per Week
$10 00 Worth of Rolls and Bench
HEINTZMAN HALL
PETERBORO, ONT.

LOCALS

DR. T. P. McCULLOUGH,
Eye, Ear, Nose and Throat Specialist, 166 Brock St., Phone 36W. dtf

TAXI.
H. Seabrook, Peterborough, day and night. 'Phone 1836 daytime, 2289J nights and Sundays. Reasonable rates 26d-164-3663.

LADIES' WEAR
Ladies' under garments for summer wear in stock and Ladies' dressmaking. Let us tailor your new summer dress. Madame Pettit, 262 Hunter street. 16-18-20 2392

TRIP TO PORT HOPE.
Don't forget the Ancient Order of Foresters' trip to Port Hope, on Sunday June 22nd. Special train leaves Canadian National Railway, at nine o'clock. 4d16 17 18 20 2402

DO YOU NEED AN ACCOUNTANT?
If you want your books audited or adjusted; if not satisfied with your book-keeping system; if you want your income tax return prepared for this or other years, or want some dispute adjusted. H. K. Middleton. Phone 911. dtf

COME TO US
With letters, statements, reports, etc., which you wish to send out looking business like, and have them typewritten. We are Public Stenographers and Typists. We also sell, rent and repair typewriters and sell ribbons for all machines. TYPEWRITER SERVICE & SUPPLY CO., 332½ George St. 'Phone 229W. dtf.

DON'T PUNISH YOUR FEET.
By wearing ill-fitting shoes, when you can have a pair made to your measure; perfect fit guaranteed, and at the same price as any first class factory shoe. J. W. Carey, specialist on footwear for crippled and deformed feet, at the old stand 448 George street.
June 3-6-10-13;17; 20—2225.

KILL THE GROUND HOGS.
The farmers throughout Peterborough county are complaining that ground hogs are very numerous this year.
Farmers should have no trouble in destroying these animals if they will call at Lynch's Drug Store, 168 Hunter street, and procure a bottle of **"Ground Hog Exterminator,"** which is sure death to ground hogs. Full directions how to use it are on each bottle.
This is the time of year that these animals are easily killed, and farmers should take this opportunity to get it as soon as possible.
Sold at Lynch's Drug Store, 168 Hunter street, Peterborough.
4d-10-13-17-20-2317.

ANCIENT ORDER OF FORESTERS' ANNUAL CHURCH SERVICE.
Special Train to Port Hope on Sunday, June 22nd, For District No. 5.
The members of the Ancient Order of Foresters in District No. 5 will attend divine service in Port Hope on Sunday, June 22nd, leaving Peterboro by Canadian National Railway Special Train at nine o'clock sharp, leaving Port Hope at 6 p.m.
All members of the Ancient Order of Foresters and friends can participate, and are invited to attend.
Adult tickets, $1.45 return.
Juvenile tickets, 75c return.
2d-14,17,20-2389

TRIPLE LINK CLUB.
Saturday afternoon excursion, June 21st. First of the season. Fallis' orchestra. Sports and good prizes. Boat leaves George Street Wharf 1.30 sharp. Adults 50 cts.; Children 25c. 3d-146-2421

Beautiful Silverware
The Desire to Give is as pleasing as to Receive. For those seeking a gift that is different we are suggesting a few of our many and beautiful gifts.
Flower Baskets, in old Dutch designs ..... $10.00 up
Bread Trays, in Plain and Fancy Designs ..... $3.00 Up
Cake Plates, in Old Dutch and Plain ..... $3.00 Up
Candle Sticks, in all sizes for from ..... $2.50 up
Casseroles, with Pyrex lining ..... $5.25 up
Pie Plates, with Pyrex Lining ..... $1.00 up
Flower Vases, in silver ... 95c up
Etc., Etc.
We can suggest to you many more that we cannot mention here if you will call.
WARNE BROS.
"Diamond Hall"
349 GEORGE ST.
'Phone 880

PETERBOROUGH RANGERS BAND.
All members will be ready to play at 9.45 to 10.15, for the band concert to-night.

COLUMBIA RECORDS 3 FOR $1
Your choice of hundreds of new Columbia Records, 3 for $1, pick them out at your leisure. Greene Music Store, Charlotte St. 2d 147

5 SELECTIONS $1.00
Five copies of the latest dance numbers, special for $1.00 on Saturday at Greene Music Store, Charlotte street. 2d 147

SPORT SHOES.
Fifty pairs of White Sport Shoes, sizes from 2 to 6, white duck with heavy rubber soles. While they last at 75 cts. pair.—Whites' Cycles & Sports, Ltd., 213 Charlotte Street. Open evenings. 2d-147

ANNUAL PICNIC.
The King George School will hold their Annual Picnic at Nicholls Oval on Saturday Afternoon, 21st June, at 2o'clock sharp. Everybody welcome. Sugar, and Milk supplied.
Bring your Baskets and Dishes. Tea, 1d-146-2472

PETERBOROUGH MALE VOICE CHOIR.
All members of the Choir are asked to meet at St. Paul's Church at 8 o'clock sharp to-night, and proceed in a body to the Victoria Park for the concert. Please bring music folders.

PHONOGRAPHS.
One Large Walnut Phonograph, including 12 Selections, for $75.00—Saturday only.
Several Small Used Phonographs, just the right size for Cottage or Camp, from $18.00 up. We guarantee these machines to be in first-class condition.
One Used Piano to be sold at a bargain. — E. V. Warne's, 325 George Street. 'Phone 1238. 2d-147-2469

A GREAT SINGER
Ernest W. Naftzger, world renowned director and soloist who happens to have a night to spare while passing through Peterboro on his way to Pittsburg, has been persuaded to give a recital at Murray Street Baptist Church on Monday evening, June 30th. This is a most unusual opportunity to hear a star of his magnitude, who delights immense audiences in every English speaking country in the world. Be sure and reserve the date. Such treats are rare in Peterboro.

ONE WEEK FROM TO-DAY.
The Y.W.C.A. Garden Party at Mrs. George Macdonald's, 300 London Street. Booths, Programme, High Tea. 1d-146-2464

H. M. YELLAND, M.B., SURGEON
During July and August, Office Hours will be: Monday, Tuesday, Wednesday, Friday and Saturday, 9 to 4 and 7 to 8 p.m. Sundays, Thursday and Holidays by appointment only. Office 'phone 9. Summer Residence 180, Ring 12. 26d-171-3864

AUCTION SALE
In Lakefield on Tuesday, 24th June, of Good Household Furniture, Tools, Car, etc., of Mr. A. Mitchell, all to be Sold; also London Concrete Mixer. — R. H. Alford, Auctioneer. 2d-147-2461

PIANO AND VOCAL RECITAL.
The Junior Piano and Vocal Pupils of Mrs. W. A. Greenslade, will give a Recital To-night, 20th June, at 8 o'clock, in J. M. Greene's Music Hall. All interested are cordially invited. Silver Collection. 1d-146-2460

MARRIED
CAREY—BRUNTON—A quiet wedding took place at George Street Methodist Church on Tuesday, 17, when Rev. Harold Young united in the holy bonds of matrimony, Kathleen, daughter of Mr. and Mrs. Brunton of this city, to William James Carey, son of Mrs. Carey and the late George Carey of Keene. The young couple left on the noon train. 1d -146-3885

DEATH.
BRADBURN.—At Edmonton, Alta., on Friday, June 20, 1924, Robert Bradburn, formerly of Peterboro. 1d-146-3880

CALDBECK. — At Peterborough, on Friday, 20th June, Margaret Harvey Caldbeck, widow of the late George Caldbeck, formerly of Toronto.
Funeral will be held on Monday, 23rd June, at 2 p.m., from late residence, 437 Stewart Street, to Little Lake Cemetery. (Woodstock papers please copy.)

FURS! FURS!
Repaired and remodelled and cleaned.
Let us quote you a price on your work. Get advantage of the summer prices.
Satisfaction guaranteed. Eight years' experience in Barrie's Ltd.
R. F. STABLER
FURRIER, 543 BETHUNE ST.
Telephone 1793.
6d-16-18-20-23-25-27-3772.

Lease Expires —Must Vacate
We have several lines to offer yet that will be a great saving for you. Muslins and organdie, suitable for Misses' and Children's Dresses; also Summer Dress Tmimmings, neck wear and Children's Headwear.
A. V. LAWS & CO.
186½ Charlotte street.
2d-146-2436

For Better Vision
—FOWLER'S Expert Service and the "PEBLO" Quality Lenses are the road to "Better Vision." Use both if you value your Eyesight.
A. A. FOWLER
Phm.B., Eye Specialist.
Ground Floor, - 378 George Street.

IT PAYS TO ADVERTISE

PIANOS
AT A VERY LOW PRICE
AT LAWSON'S
This week-end I will offer for sale Two First-Class Upright Pianos, modern in every detail, splendid tone and touch. They will be sold at a great reduction in price. Act quickly.
W. LAWSON
144 HUNTER STREET.
1d146 2455

Dr. Goodwin Chiropractor
PALMER GRADUATE
100-103 Barrie Building.
Lady Attendant. 'Phone 431
Hours: 10-12 a.m., 2-4 and 7-8 p.m.
Office Closed Tuesday evenings, and Thursday afternoon and evening.

City Dairy Ice Cream
Try a Brick—Special Delivery.
Dairy Butter, lb 30c
Bread 10c
Jelly Powders, for 25c
Soda Biscuits, lb 15c
Ginger Nut Biscuits, lb 15c
Matches, box 10c
Cr. Wheat, Oat Meal, lb 5c
Graham Flour, Corn Meal, lb 5c

FRUIT.
Oranges, dozen 25c, 30c, 40c and 50c
Grape Fruit, 4 for 25c
Strawberries and Bananas.

VEGETABLES.
Asparagus, Spinach, Cabbage, Carrots, Tomatoes, Lettuce, New Potatoes.
J. E. LILLICO
'Phone 271. Prompt Delivery.

HERE WE ARE AGAIN!
SATURDAY SPECIAL
Bananas, per doz. 25c, 30c, 40c
Oranges, from 15c per doz. to 50c
Tomatoes, Berries,
Cucumbers, Fresh Fruits.
A Real Special on Lemons at 20c per dozen.
QUALITY FRUIT STORE
Opposite Capitol Theatre.

IF
A simple evening's pleasure ends in a headache. Look to your eyes. You may think you see well, but there is only one way to be sure—Have your eyes examined.
M. J. ROCHE
OPTOMETRIST,
188 CHARLOTTE ST.

LEASE EXPIRING MUST VACATE
Friday and Saturday, Special Sale of Sport Hats and Sailors at $3.00.
Trimmed Hats ..... $5.00.
On all other hats 25% and 50% reduction.
The Vanity Millinery
PHONE 577J
186½ CHARLOTTE ST.

CHIROPODIST
DR. N. D. FOOTE
107 Barrie Bldg.
Hours: 9 a.m.-5.30 p.m. Evenings by Appointment.
'Phones: Res. 631J. Office 1730W.
Belleville Tues. and Wed.

Satisfaction Guaranteed to Motorists
JUST ARRIVED "SHELL" GASOLINE.
More Miles, More Power. No Carbon.
Prove these statements by "filling up" at the
Acme Gasoline Station
184 CHARLOTTE STREET
N. M. HENRY, Prop.
Opp. Greene's Music Store
3d-18-21-23

TIRES

30 x 3½ Armor Tread	$ 7.95
30 x 3½ Blue Diamond Cords	$13.00
30 x 3½ Tubes, Regul. Weight	$ 2.35
30 x 3½ Tubes, Heavy Duty	$ 2.70

These Tires are all Firsts, and Priced to Sell Fast.

Other Specials

Locktite Patches, Regular Price 50c, at	.45
Parking Lamps. Regular Price $1.60, at	$ 1.45

Spark Plugs at Special Prices.
Buy your Motor Oil in quantities. We can give you 25 per cent. if you bring your own can.
CORNER SERVICE STATION
CHARLOTTE AT AYLMER STREET
'PHONE 806W.

COOLEST PLACE TO GO
Chemong Park

Boats To Rent
Bathing House Just Completed
Fishing
Play Grounds for Children
Dancing Celebrated Rendezvous Orchestra

New Centre Meat Market
TWO PHONES 760 - 192 CHARLOTTE STREET
Choice Tender Oven Roasts of Beef, lb. . . . 15c
Lean Meaty Pot Roasts of Beef, lb. 12c
Fresh Pork Hams, Any Size, lb. 20c
Roast Rib of Veal, Rolled (No Bone) lb. . . . 25c

YOUNG PORK

Loins	Shoulders	Butts	Side
20c	15c	17c	15c

COOKED MEATS

Roast Pork	55c	Boiled Ham	50c
Jellied Veal	35c	Roast Beef	60c
Smoked Picnic Hams			20c
Sugar Cured Bacon, Sliced			35c
Pickle Back, Piece			32c

CHOICE VEAL

Filets	Loins	Shoulders	Stewing Cuts
30c	25c	15-20c	10-12c

EXPORT QUALITY BEEF

Rump Roast (Boned)	25c
Prime Rib (Boned)	28c
Thick Plate Rib	12c
Boneless Boiling Cuts	12c
Ffesh Minced Steak, 2 lb.	25c
Thick Brisket Cuts	08c
CORN BEEF, lb.	12c-15c
PICKLE PORK, lb.	15c-20c
SALT PORK, lb.	18c-20c

Yearling Lamb, Legs 30c, Loins 25c, Shoulders 20c, Chops 25c

It's confidence that does it!
TOMATOES, 20c LB.

FRUIT AND VEGETABLES.

Oranges, doz., 40c and	60c	Carrots, new, 3 for	25c
Lemons, doz	40c	Beets, 2 bunches	25c
Grape Fruit, 4 for	25c	New Potatoes, 4 lbs	25c
Bananas, 3 lbs	25c	Cabbage, lb	8c
Pineapples,	25c and 35c	Lettuce, bunch,	5 and 10c
Cantaloupes	25c and 30c	Radish and Green Onions, bunch	5c
Rhubarb, bunch	5c	Cucumbers, hot house, very fancy, each	20c
Spinach, 2 lbs	25c	Dairy Butter, lb	28c
Asparagus, lb bunch	35c	Campbell Dairy Butter, lb	35c

PORTER S. WHITE CO.
334 George Street - Two Phones 1960-1961

TOM MIX
"A Mile-A-Minute Romeo"
CAPITOL - *Now*

The Evening Examiner

PROBABILITIES.
Moderate west and south-west winds; fine and warm to-day and on Sunday.

JUNE 21

1924

START OF REEL

MICROFILMED BY
MICROFILMING SERVICES
2215 QUEEN ST. EAST
TORONTO, CANADA

KODAK SAFETY

TOM MIX
"A Mile-A-Minute Romeo"
CAPITOL - *Now*

The Evening Examiner

PROBABILITIES.
Moderate west and south-west winds; fine and warm to-day and on Sunday.

VOL. LIV., No. 146 , PETERBOROUGH, SATURDAY, JUNE 21, 1924 PRICE THREE CENTS

HEAR SIR GEORGE E. FOSTER AND EX.-PREMIER E. C. DRURY
Next Tuesday Eve., June 24, St. Paul's Church, at the Mass Temperance Rally

RAILWAY RATES TALK IS GIVEN MANUFACTURERS

Old Peterboro' Boy, W. S. Campbell, Gave Instructive Address to the Local Branch.

EVERYBODY READY.

Railways Must Be Free From Political Influence, He Thinks.

W. S. Campbell, chairman of the Transportation Committee of the Canadian Manufacturers' Association spoke to the members of the local branch in the Chamber of Commerce last night on Canadian transportation.

It is just five years, since Mr. Campbell left Peterboro, and in opening his address he said that, "I cannot find words to express the pleasure it gives me to come back to my home town. I was glad of the opportunity, not because of my ability, but out of my good feeling for my home city. Toronto is my city of adoption only.'

The speaker stated he had noticed that in smaller cities people are prone to settle down in channels, satisfied with the assurance that Toronto and Ottawa would make the laws, "Every individual must take his part to provide the punch, necessary to make a city prosper," he remarked. A great deal is heard these days about the railway problem and those who read American literature, find the question being almost daily referred to as the "railway problem," and Mr. Campbell was of the opinion that so long as American politicans keep referring to somethink known as the railway problem they will keep up a sort of agitated feeling in this country.

Mr. Campbell remarked that while there are railway difficulties in Canada, people here have what might be called a railway problem. It was pointed out that in Canada there are scientific and political rate making, the latter quite recently. "Political rate making is sectional, extending preferences and undermining what the carriers have used as a basis for future operations," said the speaker, "and as railways must lay plans many years in advance of actual op-

(Continued on page 3.)

BILL TO AMEND COMPANIES ACT

Chairman Gordon Bars the Question of Protection From Watered Stock as Irrelevant.

TAKE FACE VALUE.

OTTAWA, June 21. — (Canadian Press).—A bill to amend the Companies Act was given a second reading in the House of Commons yesterday afternoon, without debate and was then discussed in committee. Hon. A. B. Copp, Secretary of State, who had the bill in charge, stated that most of the amendments proposed were to remove anomalies which had grown up in the course of changes made in the Act from session to session.

J. S. Woodsworth (Labor, Centre Winnipeg) at once brought up the question of watered stock and asked what protection the Act contained for the public in that regard.

Mr. Copp said that there was nothing in the amendments in the present bill dealing with that subject and Chairman Gordon ruled Mr. Woodsworth's remarks out of order.

A little later an amendment defining "private companies" was under discussion and Mr. Woodsworth asked what scrutiny the Department gave to the prospectus of such a company and whether they accepted the statements of the prospectus at their face value.

Mr. Copp replied that there was no scrutiny by the Department but that the prospectus of a company would be scrutinized by those who bought its shares.

The clause carried.

TRIP TO STONEY LAKE.
ON MONDAY, JUNE 23RD STR. STONEY LAKE WILL LEAVE GEORGE STREET WHARF AT 8 O'CLOCK FOR STONEY LAKE, AND WILL RETURN TO PETERBORO AT 7 O'COCK. 2d147 2457

NOTICE.
THE ODDFELLOWS' DECORATION DAY IS POSTPONED UNTIL SUNDAY, JUNE 29TH.—R. J. MARTIN, CHAIRMAN COMMITTEE. 3d147 2437

Wrangle Over Wrangell Will Be Ended by U. S.

WASHINGTON, June 21.—It is announced in a message from Nome, Alaska, that the United States Schooner Herman put out on June 17, bound for Wrangell. Captain Louis Lane, who commands the vessel, will raise the stars and stripes over the island and reaffirm the claim of United States to the territory It is known that the Soviet government also is sending an expedition there this year. It is said that Captain Lane's instructions empower him not to leave the island without attempting to carry out his plans at any hazard.

The Herman is chartered by Loman Bros., of Nome, who contral the Alaskan reindeer industry. They have taken over the interests of Vilhjalmar Stefansson, who for three years has fought a losing fight to save Wrangell for the British Empire.

NAME HERTZOG NEXT PREMIER

Smuts' Defeat Gives Nationalist Labor Party Majority of 29 Seats.

PLUMS DISCUSSED.

CAPE TOWN, South Africa, June 21.—(Canadian Press, via Reuter's)—The Nationalist-Labor opposition now have a majority of 29 seats as a result of last Tuesday's general election in the Union, and the construction of the new Ministry which is to succeed the defeated Smuts Government is now the absorbing topic. General Hertzog, leader of the Nationalists, who have the largest group, undoubtedly will be the next Premier, and there is much speculation regarding the percentage of the Cabinet plums that will be offered to the Labor party, Labor having co-operated with the Nationalists to defeat the Government.

Tielman Ross, one of the Nationalist leaders, expresses the opinion that the new Premier will offer Col. Creswell, the Labor party leader, and another Labor man seats in the Cabinet. Many members of the rank and file of the Labor party, however, are strongly opposed to Labor participation in the new Government on the ground that such a course would be contrary to the party's cardinal principles. It is announced that a Labor conference will be held in Johannesburg on June 29 to decide what action the Labor party should take on the question.

TWO POSITIONS FOR A BIG MAN

Ontario Government Still in the Market For Financial Expert.

TORONTO, June 21.—(Canadian Press).—When Ontario's new director or supervisor of provincial finance takes office under Provincial Treasurer W. H. Price, K.C., at the Parliament Buildings he will also take over the duties formerly assigned to Assistant Treasurer C. A. Matthews, for whose arrest a warrant has been issued. It is officially stated that the office of Assistant Treasurer and new supervisory post which it is proposed to create will be combined into one. The Provincial Government has not by any means abandoned its intention of getting in a "big man" to assist the Provincial Treasurer in handling Ontario's finances. The Government, however, it is authoritatively stated, regards the appointment as most important in the decade, and proposes to take just as long making its selection as is necessary to get the man best qualified. According to the Premier's idea, the new incumbent not only must be a qualified banker, having knowledge of bond markets and loan flotations, but he must be able to meet the public. The appointment, it is anticipated, will be made before the next session of the Legislature.

The Papuans believe that a man guilty of murder is doomed to live in a swamp in the next world.

A total of 1,066,000 licenses for motor vehicles were issued in England last year.

WOOD FOR SALE.
GOOD PINE SLAB-WOOD CUT INTO TWELVE INCH LENGTHS, FOR QUICK DELIVERY. PHONE 545. THE PETERBORO LUMBER CO., LIMITED, 163 HUNTER ST. 3d149 2481

PRICE ON LIFE OF THE FRIEND OF FRANKS BOY

Ransom of 10,000 in Advance Demanded of Millionaire—His Son Threatened.

POLICE TURN OUT.

A Flaming Cross Appeared Near Loeb and Leopold Homes.

CHICAGO, June 21. — Kidnapping threats, obviously based on the Robert Franks case, caused the police to guard the home of Irvin H. Hartman, millionaire furniture merchant, lest harm be done to Irvin Hartman, Jr., a playmate of the murdered boy Franks, and supposedly a witness of of his chum's abduction.

The Hartmans live at 5117 Ellis Avenue, just a block south of the homes of Jacob Franks and Richard Loeb.

The police theory is that some unbalanced person got hold of the Hartman boy's name and the kidnapping idea while reading accounts of the Franks murder.

Scrawled on Rough Paper.

A letter demanding $10,000 ransom carried the threats to Hartman yesterday. It was scrawled as if by an almost illiterate person on cheap paper.

The letter called on Hartman to give up $10,000, but then specified "500 $100 bills, 1,000 $50 bills, five $100 bills and 700 $50 bills," or considerably more than $100,000. "The rest," the writer added, "in $5 and $10 bills."

The police presumption is that the author of the letter could not add.

Threatened Boy Is Hidden.

As soon as he received the letter Mr. Hartman called the police. A heavy detail of men was sent to the home, while detectives went to the place appointed by the kidnappers. Later the guard was reduced, but no one was admitted to the Hartman home and the threatened boy was kept out of sight.

Mr. Hartman declared he thought the letter "just the work of some fool." Nevertheless he took no chances.

The mysterious erection of a flaming cross near the Loeb and Leopold homes on Thursday night was investigated by the police as another consequence of the Franks murder.

Mystery in Flaming Cross.

How the cross came to be erected remains a mystery. Apparently none of the hundreds of citizens who rushed to the scene when the flames from the upright and cross arms leaped to the sky saw any one put it up.

The first to observe it were Sergt. Frank Rysell and Policeman C. E. Abbott.

The cross, which stood in a vacant lot, was fourteen feet high and eight feet wide. It had been wrapped in gasoline-saturated cotton. The arms of the device were on hinges, so that it could be folded up and carried about the streets without creating any more comment than a curtain rod or a fishing pole.

For fifteen minutes the cross blazed, at the end of which time it was extinguished by firemen. Its charred remains continued to be a curiosity for the neighbourhood until late into the night.

LIBERALS ARE STILL LEADING

Elected the Largest Number of Any of the Parties at Election Yesterday.

RESULT DOUBTFUL.

VANCOUVER, B. C., June 21.—(Canadian Press).—The Liberals of British Columbia in yesterday's general election elected twenty-six members to the Legislature, the largest number of any of the parties.

While the Liberal party triumphed over its opponents, Premier Oliver, its veteran leader, went down to defeat with his three party mates in Victoria, the Conservatives in the capital electing their full ticket of four members.

From the earliest returns available the Conservatives hav eelected fourteen members. The Provincial Party, conducting its first campaign, failed to achieve its aspirations and elected but three members. Labor elected three. Two independents were returned.

The latest results of elections in British Columbia are:

Liberals, 26; Conservatives, 14; Provincial, 3; Labour, 3; Independents, 2.

Smoking either pipes or cigarettes after meals is now regarded by some doctors as very beneficial.

Peterborough, England Sent Kindly Greetings to Peterborough, Canada

On the seventeenth day of March, 1874, in the thirty-seventh year of her reign, Her Majesty Queen Victoria granted and declared that the inhabitants of part of the Parliamentary Borough of Peterborough should be for ever thereafter one body politic and corporate in deed, fact and name, and that the said body corporate should be called The Mayor, Aldermen, Citizens and Burgesses of the City and Borough of Peterborough.

The above is the opening paragraph from an interesting book received yesterday by His Worship Mayor Turner with the compliments of the City of Peterborough, England. The book is issued in commemoration of the jubilee of the incorporation of the ancient city. Addressed to "The Right Worshipful the Mayor of Peterborough" it tells in its 124 tastefully illustrated pages the story of the rise of one of the most historic cities in the British Isles, set out in interesting form and replete in detail.

An extra copy of the book was sent by W. T. Mellows, LL.B., the town clerk, to be placed in the Public Library, and citizens who so desire may have the opportunity of there reading the history of the parent city.

Not only is the book interesting because of the association of names, but it gives an insight into the methods of government fifty years ago and down the intervening decades to the present. In it are outlined progress of education, health administration, highway building, parks and recreation grounds, and agricultural societies.

POISON GAS IS SENATE WEAPON

Rhode Island Senators Overcome—Attempt to Poison Governor.

IMPROMPTU BOMB.

PROVIDENCE R. I. June 21.—As a result of the loosing of poisonous fumes in the state senate chamber the republican members who constitute a majority, refused to attend the senate session and were arrested on a warrant obtained by Lieut-Gov. Toupin, the democratic president of the senate. The loosing of the fumes caused the senate to take an hour's recess after being held in session continously, due to a filibuster, since Tuesday at 2:05 p.m.

Four of the republican senators were in a hospital suffering from the effects of the gas and High Sheriff Jonathan Andrews refused to force the eighteen other republicans to enter the senate chamber.

A large wad of gauze soaked in a liquid thought to contain chlorine, was found wrapped in newspapers in the curtains behind the rostrum after the fumes had spread through the chamber. The persons nearest the parcel were Mr. Toupin and other democrats, but with one exception the only senators who complained of the effects of the gas were republicans. Mr. Toupin declared that he was "in first-rate shape," and other democrats asserted that the republicans were "bluffing" as to their condition so as to absent themselves from the chamber and hold up the senate proceedings.

Governor Makes Charges

Gov. William S. Flynn declared that "an attempt has been made to poison the lieutenant-governor." His lieutenants joined with the local police in an investigation to discover who had placed impromptu "bomb."

Sheriff Andrews, in support of his refusal to compel attendance by the republicans, produced a certificate signed by Dr. Herbert E. Harris stating that the senators he had examined were unfit for duty. Mr. Toupin then obtained a warrant for their arrest and the republicans were escorted from the building under police guard. The lieutenant-governor declared a recess and a meeting of democrats was held in the governor's office to discuss legal steps to meet the sheriffs' refusal.

Senator Carried Out

When the fumes of the gas became apparent, senators and spectators became groggy. Soon Senators Sherman, Sanderson and Sharpe (reps.) and Powers (dem.) sank into coma and were carried out.

When the senate reconvened and the lieutenant-governor noticed the absence of the three republicans who were overcome by the gas, he ordered the deputy sheriffs to bring them into the senate chamber. The deputies reported that they were unable to do so. The lieutenant-governor then deputized fifteen civilians to compel the attendance of the republicans He ordered them to break down the doors of the committee room where the stricken senators were. A squad of fifteen Providence police was prepared to resist such violence.

REFINED SUGAR PRICES UPWARD

Three Jumps in a Week in Time For Preserving Season.

TORONTO, June 21.—(Canadian Press). — Refined sugar prices advanced another 10 cents per hundredweight on the Toronto wholesale market yesterday. This makes three advances of ten cents each during the week, or 30 cents. Granulated sugar is offering at $8.64, with No. 1 yellow at $8.24.

GINGER GROUP RAISES ISSUE

Tells Robert Forke It Will Not Attend Further Progressive Caucuses.

FORKE REPLIES.

OTTAWA, June 21. — (Canadian Press).—Difference between the so-called "ginger group" and the main body of progressive members in the House of Commons have reached a head. A few days ago, six members of the party wrote to Robert Forke, progressive leader, a letter in which they stated their intention not to attend any further progressive party caucuses, thus in effect declaring their severance. To this letter, Mr. Forke is preparing a reply. The reply it is expected, will be submitted to a progressive caucus.

The letter from the six members is signed by M. H. Campbell, Macken zie; Robert Gardiner, Medicine Hat; E. J. Garland, Bow River; D. M. Kennedy, Edmonton West; H. E. Spencer, Seattle River, Miss Agnes Macphail, Grey South East. Mr. Campbell is from Saskatchewan and Miss Macphail from Ontario; the other four are from Alberta.

Allegations made by the six members in their letter are denied on behalf of the main progressive party. One of the statements in their letter is that they cannot support the formation "of a political organization on the old lines involving majority rule in caucus, whip domination, responsibility for leader's statement and so forth." Another is that the majority of the progressive party last session prevented the minority from "such a fight on the floor of the house as circumstances demanded" against ten year renewal of bank charters as provided in the bill to revise the bank act.

Deny the Charges

To these statements, the reply is made that there had been no attempt a whip domination and that the Alberta members—who form the bulk of the dissentient group—have always been given the greatest possible freedom of action. They have, it is stated, had their own caucus attending the main progressive caucus subsequently. The charge in respect to last year's bank act, it is replied is entirely in accurate. The main progressive caucus was in favor of extension of the charters for one year only but there was a difference of opinion as to tactics. The Alberta members were in favor of a filibuster to force one-year extension but this was not supported by the main body which favored emphatic statement of the party's view but held that a filibuster, on the eve of prorogation, would not then have found support in the country.

Let Them Go

Although the progressive leader has not yet completed his reply, it is not thought that any attempt will be made to retain the six members within progressives parliamentary organization if they insist on their intention to remain outside. This will probably lead to an independent and probably unexpected development. Of the six, three— Messrs. Garland and Spencer and Miss Macphail—are members of the banking and commerce committee of the house, Messrs. Garland and Spencer taking a prominent part in its activities. If the six members for m a separate group in the house, they would not be entitled, such is the position taken among the main body of progressives, to have three representatives on the banking and commerce committee.

"They cannot be outside the progressive parliamentary party," it was authoritatively stated yesterday, "and at the same time appear on committees with the weight of progressive authority behind them."

The differences in the party, however, it is stated, are differences of parliamentary organization. There is no dispute about the progressive organization in the country.

Reply Sent

Robert Forke, leader of the progressive party, has replied to the six progressives who informed him that they had no intention of further attending progressive party caucuses.

"Whatever interpretation you may have placed on the attitude or action of your colleagues, it is not true that the group has diverged in any respect from the principles for which it has stood from the first."

"We trust," Mr. Forke, concludes, "that further consideration may lead you to the realization that co-operation from without the group can never be as effective for our common purposes as united action with it."

BUILDERS WILL START LOCKOUT ON JULY FIFTH

Most of Building Work Throughout England Will Be Stopped as a Result.

700 000 AFFECTED.

Dispute Settled Four Days Ago, But Ratification Was Refused.

LONDON, June 21. — (Canadian Press).—A national lock-out of 700,000 building operatives involving a stoppage of most of the building work throughout the country, has been fixed by the employers for July 5 as a result of an eleventh-hour hitch in the long continued endeavors to establish peace in this industry.

The negotiations followed by a national ballot of the operatives resulted in the formal signing of terms of settlement by the employers' negotiating committee and representatives of the men only four days ago, but a conference of the employers held in London yesterday refused to endorse the agreement and decided to break off all negotiations and declare a lockout until the strikes and disputes in Liverpool and elsewhere are ended and the national agreement observed. The reply of the operatives to this move is a hint that if the employers do not observe the terms just signed the operatives may strike without awaiting the lockout.

USE HOT WORDS PLATINUM TALK

Technical Phraseology in the Bill, But Argument in Plain English.

BILL IN HOME.

OTTAWA, June 21. — (Canadian Press).—The House of Commons spent an hour and a quarter yesterday afternoon discussing a measure to define the purity of platinum and then laid the question over for another day without any progress having been made. The same bill was up on Wednesday for a short time and a sharp difference of opinion arose between Hon. T. A. Low, Minister of Trade and Commerce, who was piloting the bill, and members of all three parties in the House. When the debate was resumed yesterday the difference of opinion, which concerned the technical phraseology of the bill, was still obtrusively in evidence. Right Hon. Arthur Meighen, leader of the Opposition, told Mr. Low he was "hopeless"; and a few moments later Mr. Low replied to a statement of Mr. Meighen's by pounding his desk and declaring "that is not true." Mr. Meighen's view was supported by T. W. Caldwell (Progressive, Victoria, Carletin, N.B.); L. H. Martell (Liberal, Hants), and others, and in the end Mr. Low asked the committee to "report progress" on the bill and the whole issue was laid over until another day.

THE WEATHER.

According to the almanac this is the longest day of the year, and the first day of Summer. From this on the days will gradually shorten. Last night was much the warmest night to date; the lowest reached was 63 deg. Rainfall last night, .12 of an inch. The annual Normal School excursion, held yesterday, which is almost invariably associated with a rainy day, was favored with good weather. Eighty degrees is the highest point reached up to the present time.—W. P.

Matches, formely a state monoply in France, are to be made by a private firm in return for a large "royalty" to the French government.

NEW PREMIER.

Latest photo of Viscount Kato, new Premier of Japan, who succeeds Premier Kiyoura, who resigned.

SAVE BRITONS FROM ROUNDUP

Steer Roping Contests Banned at Wembley After Several Hurt.

PROTEST ENTERED.

LONDON, June 21. — (Canadian Press). — Canadian cowboys and riders from the United States will not rope any more wild steers in the Wembley Stadium. Exhibition authorities yesterday announced they had banned the thrilling wild west contests following an appeal from Home Minister Henderson to discontinue this portion of Tex Austin's rodeo.

The steer-roping contests of the rodeo have been held in private since several accidents occurred to both steers and riders during the first few performances. Three steers were killed and a dozen cowboys and cowgirls injured. Adventurous Britons who attempted to emulate their wild west visitors in the rodeo contests suffered broken limbs and numerous bruises, two of them being sent to the hospital.

Promoters of the rodeo have protested to the authorities against the action in banning the contests.

A LONDON MAN WAS OVERCOME BY HEAT

LONDON, Ont., June 21.—(Canadian Press).—Overcome by the heat, which registered 92 degrees in the shade, Andrew Wilson, aged 63, for many years an employee of the G. T. R. car shop, fell into Lily Pond at Queen's Park yesterday afternoon and was drowned. Coroner J. C. Wilson did not deem an inquest necessary. Mr. Wilson resided with his son, M. L. Wilson, a C.P.R. employee, at 857 Dundas Street East, and after dinner he told Mrs. Wilson he would go to the park and sit down. He had been subject to fainting spells, and evidently toppled into the water in one of them. He is survived by his widow, two sons and daughter.

COAL FROM SEA BOTTOM.

First Box of Coal Raised From New Mine—Extends Under Atlantic.

GLACE BAY, N. S., June 21. — (Canadian Press).—The first box of coal was raised at 7.15 o'clock yesterday morning from No. 1B, the Dominion Coal Company's newest and most thoroughly equipped colliery—a colliery costing nearly $3,000,000, having a normal annual capacity of about a million tons, and believed to be "good for a century." No. 1B is exclusively an undersea mine. How far under the Atlantic it will be able to extract coal depends on the development of mine engineering, especially as regards ventilation and haulage. Experts say there is plenty of coal available far beyond the present limits of mining. Officials stated that No. 1B will lessen the cost of production.

SUMMER WOOD.
PINE MILLWOOD, CUT 12 IN. LONG, $4.00 PER TEAM LOAD.—ALFRED MACDONALD LUMBER CO., LTD. PHONE 176. 3d148 2471

AITKEN'S ORCHESTRA.
NOW BOOKING FOR MOONLIGHTS, DANCES, ETC. A FEW MORE OPEN DATES. FOR FURTHER PARTICULARS ADDRESS 381 MARK STREET. 1d147 3896

MOUNT EVEREST CLIMBERS WERE MET BY DEATH

Disaster Befell the British Expedition on Last Attempt to Reach Top.

WELL EQUIPPED.

Mallory and Ervine Were the Two Victims— Meagre Details Given.

LONDON, June 21. — (Canadian Press).—Disaster has befallen the British expedition which was endeavoring to scale Mount Everest, says the Daily Mail. Two members of the expedition, George Leigh Mallory and A. C. Ervine, were killed on the last attempt to reach the summit. The remainder of the party arrived at their base camp. All of them were well.

The Daily Mail says the Mount Everest Committee has received a telegram from Colonel E. F. Norton, leader of the expedition, dated Pharidzong, Thursday, giving the above details.

Third Expedition.

The present is the third expedition which has failed to reach the summit of Mount Everest, the highest peak in the world, 29,002 feet above the sea level. Everest is in the Himalayas, on the borders of Nepal and Tibet.

On March 27 last a party of thirteen men started out from Darjmeling, British India, for the conquest of the peak. Of the party, six men were veterans of the 1922 attempt. The other seven never before had made an effort to climb the mountain.

It was thought at the time that the expedition was better fortified than either of the two for tackling the great problem before it, as the members were of the opinion that they would be able to take advantage of many things they had learned in previous failures.

Brigadier-General C. G. Bruce was the original leader of the expedition, but in April he was forced to return to India from Tibet because of illness. He was a member of the 1922 expedition, which reached a height of 23,000 feet, or about 6,000 feet below the peak.

STRIKE PETERS OUT IN FIASCO

Situation Clearing Says Stewart, With Only a Few Branches Out.

NO NEW DEFECTIONS.

OTTAWA, June 21. — "The situation is clearing up rapidly," Hon. Charles Stewart, acting Postmaster General, stated in the House of Commons yesterday afternoon, in reply to questions regarding the strike of the postal workers.

"In Nova Scotia, New Brunswick and Eastern Quebec, the mails are moving normally," he said. Some of the trains leaving Quebec yesterday morning were slightly undermanned, but the mail was being taken care of. In Montreal many of the men are still out but their positions were being rapidly filled. The acting postmaster general was informed that 500 men had attempted to force their way into the post office in Montreal to obtain employment.

The announcement that the West was not affected by the strike brought applause from the Progressive benches.

At Hamilton the men had returned yesterday yesterday morning and there was a condition of over-manning, but this would be adjusted shortly.

(Continued on page 3.)

Motoring is lots of fun.
Buy a car—here's how it's done—

READ THE WANT ADS

If inconvenient for you to call at the Examiner Office, 'phone 1600 and we will call for the advertisement and give you the cash rate, 1c per word, figure or letter first insertion, ½c. per word for subsequent insertions.
All orders in before noon to be called for will appear same day.
Classified Advertising, Cash.

FOR SALE

Grocer Business, central; would exchange on small Home; nice business.

Farms, near City, would exchange on City Property at right prices.

W. H. TAYLOR

Real Estate & Insurance
144 Hunter street. 'Phone 1462

BOARD WANTED

WANTED—BANK CLERK DESIRES board and room. Central. Apply Box 3748 Examiner office. 6d 147-3748

WANTED—ROOM AND BOARD FOR Lady and Gentlemen on the river, near city for 3 weeks. Write Box 2439 Examiner Office. 3d-147-2439

ROYAL THEATRE FOR SALE

Tenders will be received addressed to the undersigned marked **"Tender Royal Theatre"** up to 4 p.m. of the 5th day of July 1924 for the purchase of the **Royal Theatre, George Street, Peterborough,** better known as those certain leasehold lands and premises being composed of lots numbers Five Five A and Six A shown on Plan No. 108 for the City of Peterborough and all buildings there on including chairs, fixtures and equipment and the unexpired term of lease for a term of 21 years from the first day of May 1920, subject to a ground rent of $800. per annum and right of renewal and subject to the conditions of sale which will be furnished on application, together with form of Tender.

Terms of Payment, marked cheque ten per centum of the purchase price must accompany tender and balance of purchase price to be paid within one month without interest.

The highest or any tender not necessarily accepted.

DATED at Peterborough this 7th day of June 1924.

R. R. HALL,
Solicitor for the Vendors.
Peterborough, Ont.
4d-7-14-21-28-2278

NOTICE TO CREDITORS

IN THE MATTER OF the Estate of Stephen Miles, late of the Township of Dummer, in the County of Peterborough, Farmer, deceased.

NOTICE IS HEREBY GIVEN, pursuant to the Trustee Act, that all creditors and others having claims against the Estate of the said Stephen Miles, who died on or about the Twenty-eighth day of February, 1923, are required on or before the First day of July, 1924, to send by post prepaid, or to deliver to Messrs. Peck Kerr & McElderry, 415 Water Street, Peterborough, Solicitors for the executor of the Last Will and Testament of the said deceased, their christian and surnames, addresses and descriptions, the full particulars of their claims, the statement of their accounts and the nature of the securities, if any, held by them.

AND TAKE NOTICE FURTHER that after such last mentioned date the said Executor will proceed to distribute the assets of the deceased among the parties entitled thereto having regard only to the claims of which he shall then have notice, and that the said Executor will not be liable for the said assets, or any part thereof, to any person or persons of whose claims notice shall not have been received by him at the time of such distribution.

DATED at Peterborough, this 30th day of May, 1924.

PECK KERR & McELDERRY, 415 Water Street, Peterborough, Ont., Solicitors for the said Executor.
May 31-June 7, 14, 21-2204

625 UNION STREET FOR SALE

Tenders will be received addressed to the undersigned marked **"Tender 625 Union street"** up to four p.m. of the **Fifth day of July, 1924,** for the purchase of house known as 625 Union street, Peterborough, better known as that part of Lot No 5 West of George street and South of Edinburgh street in the city of Peterborough, better known as that part of Lot No. 5 West of George street and south of Edinburgh street in the City of Peterborough lying west of Union street and having a frontage of 32 feet from front to rear on Union street and North of and adjoining the South 32 feet from front to rear of said Lot No. 5. There is erected on the propert ya one and one-half storey frame house with frame kitchen attached. Conditions of sale will be furnished on application together with form of tender.

Terms of payment: marked cheque for Ten per cent of the purchase price must accompany tender and the balance of purchase price to be paid within one month without interest.

The highest or any tender not necessarily accepted.

DATED at Peterborough this 13th day of June, 1924.

R. R. HALL, Peterborough, Ontario.
Solicitor for the Administrator of the Estate of the Late Elizabeth Rutherford, deceased.
14-21-28-2384

TENDERS FOR HEATING

Sealed tenders addressed to the undersigned and endorsed "Tender for Heating" will be received at this office up to 12 o'clock noon on Wednesday, July 2nd, 1924, for re-arranging and adding to the steam heating system of the Queen Mary Hospital. Plans and specifications may be seen at the City Clerk's Office or at the Builders' Exchange. An accepted bank cheque for a sum equal to ten per cent. of the amount of the tender must accompany each tender, to be returned if the tender is not accepted, and the cheque of the successful tenderer to be retained until 30 days after the completion of the work as a guarantee that the contract will be carried out in accordance with the plans and specifications. The lowest or any tender not necessarily accepted

S. R. ARMSTRONG,
Secretary Local Board of Health.
17-19-21-2418

LOST

LOST—GASOLINE FILLER CAP ON McDonnell or Reid streets. 'Phone 1192. 3d-149-3905

LOST—SMALL PURSE, ON TUESday, containing small sum of money Finder pleave at Examiner. 3d-148-3876

LOST—ON THURSDAY EVENING BEtween Harvey St., and Post Office by way of Water, long black and silver ear-ring. Finder return to 515 Water street, or 'phone 195. 2d-147-2466

LOST—ON THURSDAY NIGHT ON Aylmer street, between McDonnell and Dublin, small grey change purse containing rosary. Finder please leave at Examiner. 3d 149-3895

LOST — THURSDAY TOPAZ ROSary. Finder please leave at Examiner. 3d-148-3870

LOST—WEDNESDAY 18TH SMALL Black purse, containing sum of money. Reward if left at this office 3d 147 3848

LOST—WILL THE PARTY, WHO took the Eversharp pencil from the 3rd floor of the J. C. Turnbull Co., on Saturday morning, return same to the above and save further trouble. 1d-147-2489

FOR RENT

CHEMONG; FURNISHED COTTAGE with garage. Delightful location. 'Phone 670J. 3d 148-2467

FOR RENT—FURNISHED APARTment on Juniper Island, Stoney Lake. 'Phone 415W. 2d 147-3874

HEATED APARTMENT TO RENT—Apply 285 Dalhousie evenings 340 Rubidge street. 3d-149-3894

FOR RENT — COTTAGE AT BASS Rock, Chemong, for July and August. 'Phone after 6. 1648J. 3d-149-3833

TO LET—A COMFORTABLE RESIdence, rent moderate. 'Phone 2191W M. H. Quinlan. 6d-151-3879

TO LET—APARTMENT. APPLY 380 Water street. 3d 21 23 25 3869

TO RENT— FIRST CLASS APT., heated; with garage. Central. Modern in every respect. Apply No. 2 Brock Apts or 'Phone 2048W and 2124. 3d 148 2465

TO RENT—GARAGE 'PHONE 1279W 471 King street. 3d 147 3857

TO RENT—BRICK HOUSE TO RENT 450 Driscoll Terrace, East City. All conveniences. 'Phone 1450J. 3d 149 3904

TO RENT—SMALL FRAME HOUSE, Mark street, toilet and sink. Apply 677 Water street. 3d-147-3841

FOR RENT—STONEY LAKE— FURnished cottage for July and last two weeks in August with boats, ice and wood; convenient to supplies. T. H. Adams at Dickson's Store 3d-149-3900

$11.00 PER MONTH, 5-ROOMED house, electric lights. Handy to C.G.E. South end. 'Phone 273J. 5d-151-3907

TO RENT — FURNISHED ROOMS suitable for light housekeeping. Apply 232 Simcoe street. 3d 149 3911

HOUSE TO RENT—ON GLADSTONE Avenue, Furnace, hardwood floors. 'Phone 2289J. 3d 149-3914

HOUSE TO LET — NINE ROOMS, hardwood floors and electric fixtures; side drive brick garage. 332 Rubidge street. 3d 147-3853

TO RENT—HOUSE FULLY MODERN No. 827 Water street. Apply Miss Humber, 835 Water street. 6d 149 3815

FOR RENT—4-ROOMED APT. ALL conveniences, heated, kitchen furnished. Central. Apply 'Phone 843J. 3d-147-3728

TO RENT—COTTAGE FOUR-ROOMed with attic. Central. Reasonable rent; also Garage. Apply 183 Antrim street. 3d-147-3851

TO RENT — APARTMENT BRIGHT, airy. 'Phone 1232J. 6d 148-3804

TO RENT—AT CHEMONG Park, 8-roomed bungalow verandah 80 x 12 1-2, large living room with fire place. Sink in kitchen, plenty of rain water, wired dining room, and sleeping rooms. Garage grounds fenced. Safe bathing. Supplies delivered daily, motor service from Peterboro, 7 miles. Apply to Box 138 Port Hope, Ontario. 3d-148-2463

FURNISHED COTTAGE, KAWARtha Park, six rooms and verandah, all screened, large sleeping tent if desired, sandy bathing beach, spring water, beautiful location 45 minutes from town or Box 3824 Examiner office. 6d 1149 3824

FOR RENT—HEATED OFFICE ON George street. Apply 437 George street. dtf.

TO RENT— NO. 173½ SIMCOE ST. Suitable for store or office. Immediate possession. Apply 437 George street. dtf.

FOR RENT—APARTMENT C. NOVA Scotia Apartments. Heated with hot water, and modern in every respect. Apply 437 George street. dtf.

FOR RENT—HEATED APARTMENT, Grand Central Building. Immediate possession. Apply 437 George street. dtf.

$5,100 Up-to-date Home; electric ....stove and hardwood floors, up and down. See this.

7-Roomed House, South, cheap for quick sale. Modern.

$7,500—New House, hardwood floors, oak stair, dandy nice home.

Real Estate & Insurance
144 Hunter street. 'Phone 1462

FOR SALE

FOR SALE—BUGGY IN GOOD CONdition. Apply 439 Albert St. 3d -148-3888

FOR SALE—1 TENT 10" x 12" AS good as new $12. 1 bicycle in good running order $10. Box 3812 Examiner. 3d 146 3812

FOR SALE — ONE AXMINISTER rug, size, 9'x12' in good condition. Apply 369 Edinburgh street. 3d-146-3831

FOR SALE —BLACK POMERANIAN pups, 6 months old. Apply 303 Louis street. 3d-146-2423

FOR SALE — QUEBEC HEATER with oven; Singer sewing machine; beds, springs and other articles. 305 Park street. 3d 148 3873

FOR SALE — FRAME HOUSE, LOW price. Apply 16 New Romaine St. 3d 146-3821

POMERANIAN PUPPIES FOR SALE —Thoroughbred also small cook stove. 567 Albert street. 3d-147-3854

FOR SALE—EVINRUDE OUTBOARD boat engine. Good running order. Apply 416 Stewart St. 3d-147-3856.

FOR SALE— MASSEY-HARRIS 5 FT., cut Binder. Apply P. Healey, Douro. 17-19-21-3800

FOR SALE — CABINET GRAMAphone practicall ynew. A snap at the price. Apply 53 Lock between Lake and Romaine. 'Phone 1518J. 6d 150 3858

FOR SALE—1 LARGE STORE REfrigerator "Eureka", "Toledo" Scale. 535 Aylmer. 3d-148- 3863

FOR SALE — NEW ESSEX COACH, never been run. Reduction on quick sale. 'Phone 290J. 3d 146 3823

A SMALL UPRIGHT PIANO FOR sale, 344 Simcoe street. 'Phone 461J. 3d 147 3859

FOR SALE — CABINET VICTROLA 30 records at $30. Apply 522 Chamberlain. 3d-146-3834

FOR SALE — 1 BRASS BED ALSO pair of ladies' boots. New, size 5. Will sell cheap. Apply 22 Wolfe St 3d 149 2479

FOR SALE—ELECTRIC FAN, HAND washing machine, stair carpet, sealers Apply 711 Bethune street. 'Phone 1613W. 3d 147-3842

FOR SALE — REFRIGERATOR nearly new. Cost 75 dollars will sell for 40 dollars for quick sale. Apply 32 Park St north. 3d-148-3862

FOR SALE OR TO RENT—OPENING for coal, wood, and automobile business, in the city of Peterborough, centrally located, has been occupied as such for 25 years. Apply 95 Hunter street, west, Peterborough, Ontario 6d-149-2432

FOR SALE — TWO DINING ROOM suites, complete with china cabinets Dinner sets (gold edges 97 pieces, $15; half dinner sets (57 pieces $8.50; separate dinner plates (gold edges, 15c each; breakfast plates, 15c each; garden hose 10c foot; extension couches $9.99; kitchen chairs (new) 85c each; oilcloth and congoleum 45c yard. Smith's Stores, 390-394 Aylmer street. 2d 147 3878

FOR SALE—GOOD DURHAM COW. Freshened in April. Good milker. Chas. Emery, Otonabee. East of Lift Lock. 3d-146-3811

FOR SALE—3 BURNER GAS PLATE also sewing machine. Apply 583 Armour Road. 3d 146 3817

FOR SALE—AT HICKEY'S SHOE store, 169 Hunter street, Misses' Running Shoes $1; Boy's Oxfords $3.75; Men's Oxfords $4. 3d-146 3829

FOR SALE—A PUNT, ALSO A GASOline engine 2 h.p. Apply 70 James street. 3d 147 3844

LOOK! ICE CREAM GROCERY AND dwelling attached. Cheap. Stock is light. Good terms. 'Phone 273J. 5d 151-3906

FOR SALE — DINING-ROOM SUITE complete, pedestal table, buffet, china cabinet, six diners, in golden oak. Bargain for quick turnover. Apply Reg. Turner, 543 George street. 3d-149-2492

BARGAINS! BARGAINS!

at A. ATKINS, 217 Hunter street. Men's Second Hand Boots $1.50 and $2.00; Men's new work boots, $2.98; Men's fine boots regular up to $6.00 for $2.98; Children's Patent Leather shoes, up to size 2, $1.49; Men's and boy's new khaki breeches, $1.75 Men's Corduroy breeches, $2.25; Men's new work pants, $1.75; Boy's bloomers, 49c-98c; Boy's summer shirts, 49c. Boilers in copper bottoms or galvanized. Special this week, $1.49. Opposite Coughlin's Monumental Works. 2d-146-3860

ANGLE-WORMS 75c PER 100. A. Brault, 881 Water street, 180 Simcoe street., 'Phone 1853J. 12-151-3688

SILO FOR SALE — FIRST CLASS Spruce Silo will be sold cheap. Apply H. J. McCannon, 140 Simcoe St. 3d-146-3836

LIVE BAIT

ATTENTION FISHERMAN! ALL kinds of live bait kept on hand. 'phone 822. J. Airriess, 571 Reid street. 26d 166-3738

A DEW WORMS FOR SALE 'PHONE 1763J. 26d 164-3657

FOR SALE— Must be sold at sacrifice at once, as owner is leaving city, solid walnut dining room suite, solid walnut bed-room suite, and other household effects. Apply 300 Elias avenue.

5d-147-3805.

Renew Your Subscription

TENDERS WANTED

TENDERS FOR PAINTING

Tenders will be received by the undersigned up to and including July 1st., 1924, for the cleaning and repainting of school No. 17, Otonabee Lowest or any tender not necessarily accepted.

For full information and inspection Apply to F. G. Carpentier, Secretary-Treasurer, Peterboro, R. R. 7. 6d-150-3840

NOTICE

ACCOMMODATION FOR SUMMER guests on lake front. Good excellent safe, sandy bathing beach. Electricity. Screened verandahs. Good meals. Adults twelve dollars, children under twelve, eight dollars per week. Write Box 336, Bowmanville. 7d 14-18-21-25-28-2-5-3697

NOTICE — CHIMNEYS BUILT AND repaired. 'Phone 1851W 26d-171-3881

NOTICE—THE PERSON WHO TOOK the organ stool off my porch, in Smith, return same at once and save further trouble. J. Deremo. 2d -148-3898

NOTICE — CHIMNEYS AND FURnaces cleaned, roofs repaired and painted. 'Phone 1851W. 26d-171-3882

NOTICE

WINDOW CLEANING J. A. FOSTER. 'Phone 1763J. 12d 150-3656

NOTICE—HOUSE AND VERANDAHS painted reasonable. 'Phone 1716W. 3d 147 3850

NOTICE—HENRY BROS. CARPENters and builders. Estimates given on new and repair work. Hardwood flooring a specialty. 'Phones 1024 or 2009W. 148 Murray street.

BOARDERS WANTED

WANTED—2 ROOMERS IN PRIVATE family. 'Phone 1237J. 3d 148-3468

WANTED— ROOMERS OR BOARDers. 'Phone 2099J 3d-149-3901

BOARD AND ROOM; HOME PRIVileges. All conveniences. Very central. 'Phone 505. 3d-148-3865

BOARDERS WANTED — CENTRAL. All conveniences. Apply 68 Murray street. 26d 166-3435

2 BOARDERS WANTED. APPLY 185 King street. 3d-147-3847

WANTED — GENTLEMAN OR LADY Boarder. Good home, nice locality. Apply at 491 Aylmer street. 6d 148 3785

WANTED— 2 GENTLEMEN BOARDers or roomers to room together. All conveniences. Central to all factories. Apply 326 Rubidge street. 6d 151 3883

ROOM AND BOARD—FOR TWO GENtlemen. Central. Apply 267 Sherbrooke. 3d-147-3810

AUTOS FOR SALE

FOR SALE—CHALMERS CAR ALmost new. Bargain for cash. Apply 313 Stewart street. 3d 148 3889 1w

FOR SALE—FORD TON TRUCK would exchange for light truck or touring car. Apply 712 Harvey St. 2d 147-3867

1923 STAR RUNABOUT CAR IN GOOD condition. Has been carefully driven Apply 565 George street. 3d 149-3899

FOR SALE — TOURIST'S BOX OF light cedar, rainproof, large capacity, to be bolted to running board of car. Will fit Overland or Ford Sedan. Apply to 782 Water street. 3d 147-3843

FOR SALE—1920 CHEVROLET NEWly overhauled, in good running order. Apply 658 Bethune street. 3d-146-3868

FOR SALE—MAXWELL CAR NEWLY painted. New tires. Run 12,000 miles Apply between 5 and 7 at 226 Brock 'Phone 2188 between 8 and 5. 3d-148-3877

FOR SALE — REO TRUCK, 1 DElivery wagon, DeLaval cream separator. Apply J. Guiry, 550 Homewood. 12d-151-3694

FOR SALE — CHALMERS MOTOR car sacrifice, 5 passenger, 1921 model, guaranteed in perfect condition. Fine appearance. Must be sold. Owner deceased. No reasonable offer refused. Apply Box 2447, Examiner or 'phone 2131W after 5 p.m. 3d-147-3447

WANTED

COOK WANTED AT ONCE FOR THE Stoney Lake Navigation Company. Apply F. G. Young, 434 Park, 'Phone 548. 3d 149 2480

GOOD INVESTMENT

TWENTY FIVE HUNDRED DOLLARS required secured by mortgage on brick veneer house, recently built in south end. Well situated. Apply Box 3690 Examiner Office. 3d-148-3890

WANTED TO BUY—A GOOD USED piano. Will pay cash. Apply Box No. 3875, Examiner Office. 3d 148-3875

WANTED —2 OR 3 BURNER COAL oil stove. Must be in good condition. 'Phone 473. 3d-148-3891

WANTED TO BUY—CATTLE, HOLstein springers, also good beef cattle, good calves. Highest prices. 'Phone 1498F or 1880W. R. Sherman 440 George street. June 18, 20, 23, 25, 27, 30. July 2, 4, 7, 9, 11, 14—3803.

WANTED — RAGS, BONES, OLD stoves, copper, brass, zinc, rubber, auto tires, wood ashes. Will send a man and clean your cellar or ash house, free of charge. Address Stevens, 364 Mark street, or 'phone 2082. 26d 2046

NURSING.

NURSING — PRACTICAL NURSING Rates reasonable. 'Phone 1506J. 3d-147-3861

TEAMING AND CARTING

WANTED— MOTOR CARTING, ALL kinds ,long or short hauling. Beatty Bros. 'Phones 2169-291r3. 27d-1962.

POULTRY AND EGGS

WANTED—LIVE HENS AND BROILers. We pay special price for this week. Call or 'phone and we will call for. 'Phone 589J. S. Cohen, 189 Charlotte. 26d-154-3374

SITUATIONS WANTED

SITUATION WANTED — IN GARage or factory. I have finished a course in Hemphill School, for Auto Mechanics. D'Eyncourt Wilson. Burleigh, P.O. Ontario. 4d 148 3849

WORK WANTED

WANTED—HOUSE WORK BY THE day. Apply 75 Smith street. 3d-148-3886

WORK WANTED—BY THE HOUR, day or job, painting wall and ceiling, tinting and carpentering. Address W J. Thompson, 102 Stewart Street. 3d 149 3897

HELP WANTED—Female

GIRLS TO SERVE IN ICE-CREAM parlour on Saturdays and holidays. Apply at 331 George street. 2d 147-3871

YOUNG LADY WANTED FOR PARcel counter, one able to use typewriter preferred. Apply Box 3852 Examiner. 6d 150 3852

WANTED—2 DINING ROOM GIRLS. Wanted at once. Good wages. Apply Empress Hotel. 2d-148-2485

WANTED—WOMAN BY THE WEEK to mind baby. Apply 183 Dalhousie street. 6d 152 3913

HELP WANTED—Male

WANTED — A RELIABLE SALESagent for every unrepresented district to sell our well known fruit and ornamental trees. Good pay, free equipment. We grow in our six hundred acre Nursery the stock we sell. Our agency is valuable. Write Pelham Nursery Co., Toronto. 26d 158 3391

FOR WOMEN ONLY

FRENCH PILULES. BOOKLET LADies' friend, mailed in plain envelope free. Casier 2423, Montreal. 6d s 156 6w 26 1932

WANTED— FARM HAND, MARRIED or single. Apply 95 Hunter street. 3d-149-3902

MALE HELP WANTED

FIREMEN, BRAKEMEN, BEGINNERS $150-$250 (which position?). Railway Box 3882 Examiner. June 7, 9, 10, 14, 16, 17, 21, 23, 24, 28, 30, 31—3882

WONDERFUL DISCOVERY. CHARGes batteris in 10 minutes. Gallon free to Agents. Radiolite Co. St. Paul, Minn. 14-21-3725

BIG MONEY FOR YOU IN ELECTRIcal ignition, Battery welding. Auto mechanics. Let us show you how. Guaranteed practical training. Largest chain schools in America. Hemphill, 163 King West, Toronto. 14 21 28 2383

WANTED — SINGLE MAN GOOD teamster farm highest wages paid. Apply O. Young No. 3 Peterborough 3d 1473855

AGENTS WANTED

AGENTS—MAKE ENORMOUS PROFit on small investiment. Fan Flame is an improved type of Spark Plug and sell fast. If you own a car write for particulars. Fan Flame Spark Plug Co., 3070 St. Lawrence, Montreal, Que. 6d-147-2392

AGENTS—OPENINGS FOR A FEW high grade men. Studebaker watches, 21 jewel timepieces of highest quality are now being sold from factory to consumer at savings of 50 per cent. Easy payments. Nationally advertised. Tremendous resources and reputation make sales easy. Write fully, stating age, experience, etc. Catalogue free. Address Studebaker Watch Company of Canada, Limited, Windsor, Ont. 1d 147 3893

$100 A WEEK. MAN WANTED WITH ambition industry and small capital. You can make above amount or more distributing Rawleigh's Quality Products to steady Consumers. Several fine openings now available We teach and help you do a big business and make more money than you ever made before. Give age, occupation references. W. T. Rawleigh Co., Ltd., Dept. CN4613, London, Ont. 7 14 21 28 2276

HOSIERY AGENTS— $60 WEEKLY selling hosiery direct in offices, factories, houses; exclusive territories. Prices cheaper than stores. Dept. 386 Triange Mills, Box 2503, Montreal. e.t.f.

MAKE MONEY AT HOME—$1 TO $2 an hour for your spare time writing show cards for us. No canvassing. We instruct and supply you with work. West-Angus Showcard Service 29 Colborne Building, Toronto. dtf

MAN OR WOMAN TO TRAVEL AND appoint local representatives; yearly contract guaranteeing $1092, (being $21 weekly average) and expenses. Experience unnnecessary. State age and general qualifications. Winston Co., Toronto. June 4-7-18-21—2235

BABY CARRIAGES, ETC.

FOR SALE—A BABY CARRIAGE 774 Aylmer street. 3d 149 3893

FOR SALE — BABY CARRIAGE, reversible. Price $18.00. Good condition, aslo pair of arch curtains. 'Phone 1414J. 3d 149 3903

FOR SALE — 1 WHITE WICKER stroller. Practically new. Apply 485 McDonnell street. 3d 149 3912

PERSONAL

MARRY, BUSINESS GIRL 27, WORTH $73,000. Widow 48, $36,000. Girl 19, $40,000. Descriptions and photos free. Heart and Hand Club, 507 Lankershim Bldg., Los Angeles, Cal 21-28-5-12—3761

MATRIMONIAL AND FRIENDship Photo Magazines, 30c; no stamps. Send privately sealed Box S. Isherwood. Ont e.t.f-1980.

MARRY RICH—WORLD'S LEADING Corresponding Club for lonely people. Many worth to $400,000. Quick Results Guaranteed. Confidential list FREE. Honorable Ralph Hyde, 129, San Francisco, Cal. 26s.4490.

WEALTHY, PRETTY AFFECtionate girl, would marry. Write enclosing envelope. Doris Dawn, South Euclid, Ohio. 26dS 2049

HOUSES, REAL ESTATE

FOR SALE—ROUGH CAST HOUSE off lot 472 Gilmour street, to be removed at once. Apply 235 Charlotte street. 5d 147 2419

FOR SALE—50 ACRE FARM ON Highway. Immediate possession. 'Phone 969-r-43. 3d-149-3909

FOR SALE — OR RENT—15 ACRES good land, with buildings, property late Robert Blackwell, River Road. Two miles north Peterboro Post Office. 21-25-28-3782

LISTEN! 4 ROOMED COTTAGE $15 per month, cover principal and interest, small down payment. Good lot. Nice shade trees. Bargain. Two blocks north of C.G.E. Apply 293 Dalhousie street. 5d-149-3839

FOR SALE— NEW HOUSE, WEST end, (Corner Hunter and Walton streets). Hot water heating, hardwood floors, built-in refrigerator, and modern in every respect. Easy terms of payment. Apply 437 George street. dtf.

GOING TO BUILD?

SEE OUR MODEL of 1924 Ideal Bungalow Home, built to scale. It shows exact appearance of finished House. 'Phone 1261W for appointment.

A. B. CUNNINGHAM
331 Reid St. Builder & Contractor.

Highest Prices Paid For

WOOL HIDES CALFSKINS SHEEPSKINS TALLOW

Colonial Hide Company
Peterboro
T.T.S.-1-10

PLACE YOUR ORDER NOW FOR

Welsh Anthracite COAL

COBBLES AND NUTS
$17.00 PER TON.

And Save Money and Labour, Worth $2.00 per Ton more than any other Anthracite Coal.

Also For Pocahontas Coal, $13.00 per Ton.

McCARTHY & JOHNSTON
'PHONE 96.

H. B. TAYLOR & SON
Phone 209

COAL

CEMENT, VITRIFIED PIPE, FLUE LININGS

Aylmer & Wolfe Sts.

A good newspaper contains plenty of two kinds of news: one variety tells about the day's happenings to people near and far; the other deals with news about things to wear, eat and enjoy. Read the advertisements.

Police desk sergeant at the Los Angeles central police station, Mrs. B. K. Stevens, is believed to be the first woman to hold a job of this kind.

H.P.LINDSAY
AGENCY CO.
All Kinds of Insurance Written. 24 FIRST CLASS COMPANIES.

FOR SALE

7-Roomed Brick, fully modern, central, $5,200. See this.

7-Roomed Brick House, hardwood floors throughout, furnace, garage, electric stove—$5,100.

6-Roomed Bungalow, fully modern; good locality—$4,500.

7-Roomed Brick House, furnace, 3-piece bath, garage—$3,800. $500 down, easy terms.

6-Roomed Brick, good lot—$2,000.

Several Good Houses to Rent.

G. ADAMS, Agent.
'Phone 1165M.

Office 'Phone - 341.
H P. Lindsay, Residence 1291W.

FOR SALE

$1,800.00—15 Acres of Land, good buildings; would take House in City.

$3,000.00—7-Roomed Stone House, large lot on water front.

$5,200.00—7-Roomed Brick House, all modern, central; easy terms.

$2,000-00—7-Roomed Frame House; 3-piece plumbing, north.

100 Acres of Good Land; would exchange for House in City.

$3,000.00—New Stucco Bungalow, all modern; easy terms.

$4,500.00—6 Acres of Good Garden Land; would take House.

$5,700.00 — 8-Roomed Red Brick House, hot water heating; sun porch ;a real home.

Farms at all Prices to Sell or Exchange for City Property.

J. CHAMBERS & CO.
354 WATER STREET.
'Phones—Office 1719-J, Res. 1594-W

Leave In Your Order for Coal for Next Winter
—AT—
New Premises 253 Hunter Street
(One Block South of Old Stand)
AND DO IT
NOW

When it can be Delivered promptly at following prices:

Lehigh Valley Egg Coal $15.50

Lehigh Valley Stove and Nut $16.00

Lehigh Valley No. 1 Pea $13.00

J. E. A. FITZGERALD
'PHONE 111. 4d-147

BELTING!

All sizes New and Second Hand Rubber Belting in Stock. Also Leather Belting and Leather Lacings for sale. Best grade Anthracite. Nut Coal in stock. Order now.

A. LOW & CO.
264 Simcoe street,
'Phone 697 N. & Hol. 1027

SLABWOOD
Good Dry Slabs, cut short, $4.75 Load.
W. W. DINSDALE PHONE 183

CHINA PAINTING
Mrs. Langley McCarthy Teaches Biscoffs' New and Beautiful Work in CHINA PAINTING

DAVIS-THOMPSON COMPANY, LIMITED
Insurance and General Agency
433 GEORGE ST. PHONE 40

GOOD OPPORTUNITIES

$4,800 Seven-roomed Brick, hardwood floor, mantel, furnace, garage; take couple of good Building Lots as part, some cash; balance on easy terms.

$125 takes Good Lot on St. James Street.

Two Good Furnished Cottages at Stoney Lake for Sale, cheap.

$12,500. — Modern Weller street home built for the owner with select material. Hardwood floors, even in the attic. Hot water heat. Mantels. Laundry tubs. Lot 49x233. Fine garage with turn table. Appreciate what the above is by seeing it and buying it.

AGENTS FOR BEST FIRE INSURANCE COMPANIES.

H. J. McCANNON
140 Simcoe street.. Phones 46J-772. Nugent Phone 1693M

FOR SALE

Cottage, containing 6 Rooms; completely furnished, with 5 Lots; situated about 3-4 mile from Burleigh Falls Hotel; ideal summer home; price reasonable, and terms to suit purchaser. Price, $2,000.00

Brick House, containing 7 Rooms, modern, large lot, situated centrally. Price $4,000.00

Brick House, containing 7 Rooms, modern except furnace, large lot, situated on Water Street, north, good terms. Price..... $3,500.00

Brick House, containing 7 Rooms, modern, large lot, with garage, centrally located, on Stewart Street near Hunter Street $6,000.00

Brick House, containing 7 Rooms, modern, new Hecla furnace, large lot, with considerable fruit bushes and garage. Price $4,000.00

For inspection and particulars, apply

J. T. O'CONNELL & CO.
136 Hunter Street
'Phones: Office 376; Residence 1359

7-Room Brick, all modern, oak floors up and down, electric range, garWest side $5,100

6-Room Brick Bungalow, new, all modern, oak floors, North.... $4,800

6-Room Brick Bungalow, modern, South end $3,800

6-Room Brick, modern, good lot, stable, garage, West side $4,000

6-Room Brick, water, light, stable, large lot, Township tax $1,800

60 Acres Good Land, fine buildings, South Monaghan; take Small House in City as part $5,500

6 Acres Fruit of all kinds, Apples, Peaches, Plums, Cherries, Grapes, and Berries; good Brick House, garage, in Grimsby; take City Property as part.

Some Good Houses to Rent.

P. E. Rutherford Agency
282 George Street
Opera House Block
'Phone 142J - Residence 646W.

BARGAINS THIS WEEK IN
Used Cars
Chevrolet Touring
Overland Touring
Star Touring
Fords (All Models)
Terms If Desired
This Is The Logical Place To Buy Your Used Car
DUFFUS MOTOR SALES

Renew Your Subscription

THE GUMPS—HONK! HONK!

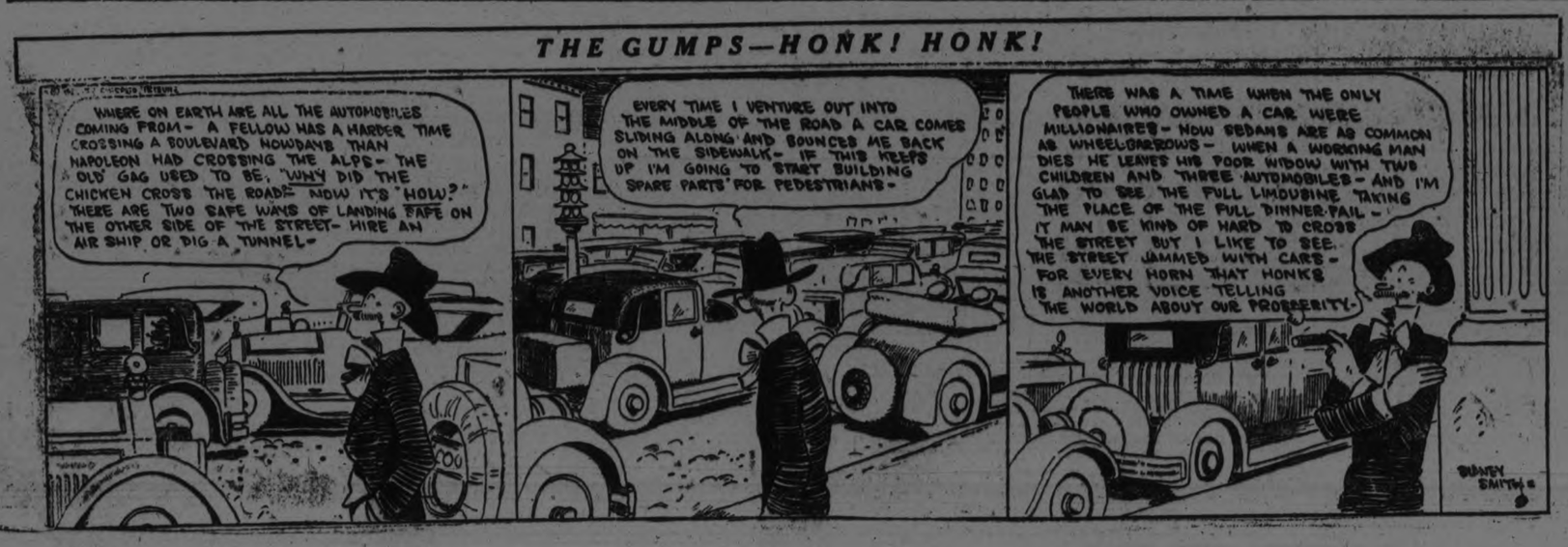

TORONTO SAVINGS & LOAN CO.

NOTICE is hereby given that a Quarterly Dividend of Three Per Cent. (3%) for the Three months ending 30th June, 1924, being at the rate of 12% per annum, has been declared upon the Capital Stock of this Institution, and the same will be payable at the Offices of the Company in this City on and after the 2nd day of July, 1924.

The Transfer Books will be closed from the 17th to the 30th instant, both days inclusive.

By order of the Board,

W. G. MORROW,
Managing-Director.

ICED TEA
prepared with fresh
"SALADA" H678
quenches thirst and banishes summer fatigue. So easily made — Try it.

RAILWAY RATES TALK

(Continued from page 1)

erations we need stability in our railway policy." Continuing, Mr. Campbell stated that he did not know of a single utility which exercises a greater influence and acdevelopment of a country than does its railways.

Give Them a Free Hand

"The Board of Railway Commissioners should be supreme; the men on the board spend their whole time on the work, are highly paid and experienced," said the speaker. "Carriers should be given a free hand, under the control of the Board and free from Parliamentary influence."

"Last year 200,000 cars of grain were carried across the continent in three months. This vast tonnage moved at rates lower than the American rates and lower than the carriers thought they should receive," Mr. Campbell stated. "There was no semblance of a strike, as our railways are under Parliamentary control, but instead, the carriers put their shoulders to the wheel and enriched this country by millions."

The speaker pointed out the enormous equipment required and the great demands made of the carriers. This enormous equipment required to move the vast tonnage from the West during the congested season, remains largely idle the other nine months of the year. "This is not a healthy condition," he remarked.

"Our railways serve a vast territory and are patronised by a small scattered population. The Canadian Pacific has at present an operating ratio of about 81, while the operating ratio of the American lines in 1922 was 79.39. The reason for the difference is the density of population on the other side, resulting in density of tonnage and tonnage is what supports a railway."

It was shown that in Canada today for every loaded car moving East 100 miles, there is a movement Westbound of an empty car 60 miles.

"This is very expensive indeed," remarked the speaker, "and is one thing which is helping to keep up a high operating ratio such as we have at present."

Mr. Campbell used statistics to compare American and Canadian railway conditions. In the United States there are 460 people per mile of line, the originating tonnage of which is 3,760 tons a mile. In Canada there are 160 people a mile of railway and the originating tonnage last year was 1,340 tons a mile.

"However, we are not overbuilt," remarked the speaker. "We need immigration, the settler for the west and the mechanic for the east." Mr. Campbell stated that this is a young nation, looking forward to large increases in population and it already has the main arteries of its great carrying system in a high degree of efficiency.

Rate Control.

The speaker dealt with the rate control and pointed out the progress along this line accomplished by the Special Freight committee, who this spring laid before the Board of Railway Commissioners a classification of rates for all products.

W. A. Richardson moved a vote of thanks to the speaker, stating that he never heard a more valuable address delivered to the local Manufacturers' Association.

President James Hamilton apologized for the small attendance and made a neat reference to Mr. Campbell's position of honour in the Canadian Manufacturers' Association.

D. H. Ross, Canadian Trade Commissioner, who was expected to address the meeting was not able to be present. Robert Hicks was ready to substitute, while S. R. Armstrong, City Clerk, the other speaker of the evening, was not called upon.

There were about a dozen present and the President opined that it would be better to save these gentlemen for a real meeting when many would benefit.

CARRIERS HELD A MASS MEETING

TORONTO June 21 (Canadian Press). — Between five hundred and six hundred striking postal employees met at the Labour Temple this morning to await reports from the Dominion executive who announced they had resumed communication with the Government officials at Ottawa.

Annoucement was made that practically all railway mail clerks in the Toronto district had returned to work.

A few postal clerks and letter carriers are reported to have resumed duty this morning at the post office.

Mail Moving.

While postal workers met and paraded to Queen's Park this morning and remained indecisive as to whether they would return to work or not, Toronto lined up at the postal station A to get their mail, if they could. Postmaster Lemon's staff of newly hired help had worked ferociously all night, and a better system was in effect this morning, but nevertheless only the banks and big business houses could obtain their mail.

A real effort had been made to sort mail for handing out to representatives of business houses called for it, but only a comparatively small number received their mail, and then not all of it. Wickets classified according to firm names and street names had long lines waiting before them, enough applicants being admitted to keep the workers going all day. Outside the post office over a thousand were lined up at 10.30 a.m. and it will be impossible for all of these to be served to-day.

MEN RETURNING.

MONTREAL, June 21—(Canadian Press).—Thirty-seven men had returned to work this morning up to 9.15 o'clock, and thirteen returned yesterday, Postmaster Gaudet stated this morning.

The strikers met this morning to hear a reply of the Government to their telegrams of yesterday, asking whether it was true that the Government had offered the postal employees a 1924 wage scale, plus bonus of 1923. No reply had been received up to 9.30, however. It is understood that most of the new employees taken on locally are students who will not want permanent employment.

CHEMONG BRIDGE TO BE INSPECTED BY A DELEGATION

Government Will Be Invited To Send Representatives to Peterborough.

THE COUNTY COUNCIL.

Instead of going to Ottawa to interview the Minister of Railways and Canals in reference to the proposed Chemong Bridge, the County Council, at yesterday morning's session passed a resolution requesting Deputy Speaker G. N. Gordon to bring some member or members of the Government to view the situation as it new exists, at Chemong.

Earlier in the week a communication was read in open Council from the Wentworth County Council soliciting the Council's endorsation of a resolution passed by that body, praying the Government to continue the grant of 10c per day for every inmate in a County Home for the aged and infirm, as formally granted. It was moved by Reeve Curtis of Havelock and seconded by Reeve Strickland of Lakefield that W. H. Bradburn M.P.P., be interviewed regarding the government's action in this matter.

On Tuesday last, Reeves Smithson, Curtis and Pakenham were appointed a committee to deal with the Warden's address. Chairman Smithson presented the committee's report on the Warden's address, yesterday morning, epressing his expectation for a favourable year and assuring the Warden of the support of all members. The committee reported as follows:

The Report

"Your Committee thanks the Warden for his address and assures him that the efforts he is putting forth to further the interests of the County are appreciated, and that he has the cordial support of all the members of the Couneil.

"Although the Spring has been somewhat backward, we are hopeful the fine warm weather we are now enjoying will continue and that those engaged in Agriculture will receive a favorable return for their arduous labor.

Your committee also agrees with the Warden in his reference to the system by which the work of the Council is expeditiously and thoroughly carried on, through its various committee, and the reports there from will be appreciated and receive careful consideration.

Your Committee feels that the attention given by this and previous Councils to the leading roads in the County, is bringing satisfactory results and that there is a marked improvement in their condition, well justifying the expenditure made upon them, and the Committee would express its approval of the services rendered by the Road Superintendent and his staff.

Respectfully submitted
Morley Smithson, chairman.

Grants to Schools.

The question of making grants to the Havelock and Ennismore High Schools was disposed of yesterday, after much discussion.

It was moved by Reeves Curtis and Breckenbridge that Havelock High School be granted $600.00 and that Ennismore School receive a similar grant for the year 1924.

In amendment, it was moved by Deputy-Reev Anderson and Reeve R. Scott that $400.00 be granted to Havelock and $200.00 to Ennismore.

This was followed by an amendment to the amendment on the motion of Reeves Rye and Middleton, that no grants be made to either Havelock or Ennismore.

A vote was taken and the amendmen carried.

Council adjourned and went into Committee of the Whole on Finance, with Reeve Duncan Brown in the chair.

The chairman stated in his report that estimates had been pared to the lowest possible amount consistent with absolute necessity. "I am pleased to be able to say," said Reeve Brown, "that the general rate is being lowered one-quarter of a mill on the dollar."

The following is Mr. Brown's report:

Report of the Chairman of the Standing Committee on Finance for the County of Peterborough for the Year 1924.

To the Members of the Committee:

Gentlemen,—I herewith respectfully present to you the various rates that appear to be necessary to meet the various expenditures from a current standpoint for the current year.

Your different committees have pared the estimates to the lowest possible amount consistent with absolute necessity.

After conferring with the different departments, I am pleased to be able to lower the general rate by one-quarter of a mill on the dollar. Although there has of necessity been abnormal expenditures at the County House of Refuge, yet by careful administration of the Board and extra assistance from the Government the same rate prevails.

The current bridge building rate has, as you are aware, been authorised by the standing committee at the first session.

The county road rates are the same and I believe the County Roads Committee are acting judiciously with the present unsettled mileage.

The Provincial highway rate provides for the Govenment demand for 1922 and 1923, with interest from the time of payment of such until the rates can be collected.

Your schools and highways are requiring more money, but when you consider the policy of the Government that promises more consideration for rural schools and rural roads it must enthuse provision for the same to be made cheerfully.

Submitting the same for your approval.

Duncan Brown, Chairman.
County Council Chamber,
Peterborough, 20th June, 1924.

The chairman's report was adopted.

The Usual Grants.

The Great War Veterans' Association received the usual grant of $150, and the Peterboro Poultry Association granted $25.

The Canadian National Institute for the Blind received a grant of $100.

It was recommended by the committee that a by-law be passed at this session, providing for a temporary loan at the bank to meet the claim re Provincial Highway.

The report of the Standing Committee on Finance included a grant of $200 to the Township of Galway, to be expended on the Galway boundary road, on condition that Victoria expend a like sum on such road and also thatr the Government be appealed to for a grant.

SUDDEN DEATH OF MR. JOSEPH PICARD

Was Connected With Clothing Firm of H. LeBrun and Company.

A death that came as a shock to the entire community occurred yesterday afternoon, when Louis J. Picard, of 320 Frederick avenue, passed away suddenly. The deceased, who was a man in the prime of life, forty-seven years of age was in apparent good health up to Tuesday afternoon of this week, when about three o'clock he suffered a stroke, from which he never recovered. A second severe seizure occurred yester day afternoon.

The late Mr. Picard was born in Peterboro, and lived here all his life. He was connected from boyhood with the clothing form of H. LeBrun and Company, managed by his father for many years, and, during the past few years, since his father's retirement from active business life, has owned and managed the establishment. He was an enthusiastic patron of sports of all kinds, being an athlete of some prominence in his younger years, and was a member, at the time of his death, of the executive of the Peterboro Baseball Association.

He was well known and highly respected throughout the entire community and the district. His genial good nature, his generous disposition, his patronage at all times of clean sport, and his kindly manners, made 'Joe' Picard a popular member of any gathering, and he will be sadly missed by a host of warm friends. He was a devoted husband and father, and leaves behind him a family of bright sons and daughters. A sad feature of the sudden taking away of the deceased is the fact that his father is in indifferent health, having suffered a seizure of a similar sort some months ago.

The late Mr. Picard is survived by his heart-broken wife, three sons: Rudolph, Cleophas and Paul, and two daughters: Phyllis and Adell, all at home. His father and mother also survive, with three brothers and three sisters: Alphonse of New York, Leo of Flint, Michigan, and Euclid of Peterboro; Sister Marie of the Community of the Sisters of St. Joseph, at the St. Joseph Convent in Saulte Ste. Marie; Mrs. George Pope of Windsor, Ont., and Mrs. Wm. Hickey, of Peterboro. A brother, Captain Romulus E. Picard, fell while engaged in fighting for the Empire in the World War, and another sister died some years ago.

The funeral will take place on Sunday afternoon at two o'clock, from his late residence, 320 Frederick Avenue, to St. Peter's Cathedral, with interment in St. Peter's Cemetery.

-for Toilet and Bath

DIP into the foamy lather that Fairy Soap makes! See how easily and quickly you can rinse it off. Then enjoy the clean, refreshing feeling that only a perfectly pure white soap can give. It clears the pores and helps the body breathe.

MADE IN CANADA

"Have You a little Fairy in your home"

FAIRY SOAP

Attention Motorists!

BATTERY SERVICE WHILE YOU WAIT

Your Battery Re-Charged in 30 to 45 minute, By

New Broadfoot Electric Process

No Need To Remove Battery From Car.

NO RENTALS

The Broadfoot Battery Re-Charging Station

547 WATER STREET

E. Massey-Cooke Peterborough Phone 1878f

Children Cry for

Fletcher's CASTORIA

MOTHER:— Fletcher's Castoria is a pleasant, harmless Substitute for Castor Oil, Paregoric, Teething Drops and Soothing Syrups, prepared for Infants in arms and Children all ages.

To avoid imitations, always look for the signature of Chas. H. Fletcher. Proven directions on each package. Physicians everywhere recommend it.

WHERE TO WORSHIP TO-MORROW

MURRAY STREET BAPTIST CHURCH

C. W. ROSE, D.D., Pastor

10 a.m. Bible School

11 A.M.—
Rev. A. J. Langford, B.D., will preach

7 P.M.—
"Education Including Examination"

PASTOR WILL PREACH

Ernest W. Naftzger, who has spent the last twenty years in great evangelistic campaigns singing the gospel around the world, will sing and speak, morning and evening, Sunday, June 29th.

GEORGE STREET METHODIST CHURCH

Rev. W. Harold Young, M.A., B.D., Pastor

FLOWER SERVICE

At 11 a.m. under auspices of the Sunday School.

The Children will bring their Floral Offerings, and occupy the Centre of the Church. The School will assemble at 10.30 a.m. in the School Room.

MASONIC SERVICE

At 7 p.m.

The Centre of the Church will be Reserved for Members of Corinthian, Peterborough, and Royal Arthur Lodges.

The Pastor Will Preach.

Soloists for To-morrow—
Dorothy Allan Park, Mrs. J. H. Renwick, Charles Thorpe, A. V. Lillow, Scottish Rite Male Quartette.

Music under Direction of John H. Renwick

PARK ST. BAPTIST CHURCH

Norman R. McLeod, B.A., Pastor

9.45 a.m.—Sunday School and Bible Classes.
11 a.m.—"The Holy Spirit"
7 p.m.—"The Men Christ Makes"

Members Are Expected. Strangers Are Heartily Invited To Attend
COME AND BE WELCOMED AND HELPED

TRINITY METHODIST CHURCH

REV. A. . LANGFORD, Pastor

11 a.m.—Rev. D. Rose, of Murray St. Baptist Church will preach.

7 p.m.—The Pastor. "The Real Test of Character."

EVENING MUSIC
Anthem—"God That Madest Earth and Heaven"—Matthews
Soprano Solo—"Far From My Heavenly Home"—Neidlinger
MRS. S. W. SUTTON, Lakefield
Quartette—"Abide With Me"—Lincoln
MR. GEO. H. KING, Organist and Choir Leader

PRESBYTERIAN CHURCHES

KNOX

Cor. Wolfe and Rubidge Streets
Rev. M. C. Mackinnon
M.A., B.D.
298 King Street. 'Phone 2243

9.45 A.M.—Church School.
11 a.m.—COMMUNION "MEASURING LOVE"
7 p.m.—"SPRINGTIME! ARE YOU IN LOVE"
8 p.m.—ORGAN RECITAL by MR. PEAKER, assisted by DOROTHY ALLAN PARK

STRANGERS CORDIALLY WELCOMED

ST. PAUL'S

Cor. Water and Murray Sts.
Rev. R. Pogue, Minister

The Minister Will Preach At Both Services

10 a.m. Sunday School
11 a.m. Morning Worship, Subject: "Absent, What Came of It?"
7 p.m. Evening Worship, Subject: "The Old Hag, Care"

Mr. Martin Chenhall, A.R.C.O., Organist and Choir Leader

ST. ANDREW'S CHURCH

REV. JAMES W. GORDON, M.A., B.D., Minister.

Sunday, June 22

11 A.M.—"Psalm 62."
7 P.M.—"Sheltering Men."
10 A.M.—Sunday School.

MR. JOHN CRANE, Director of Music
MISS DOROTHY ENGEL, Soloist

ST. JAMES

Cor. Romaine and Aylmer
Parsonage, Cor. Romaine and George

REV. J. DOUGLAS RICHARDSON, M.A., PASTOR.

9.45 A.M.—The Church School.
11 A.M.—"Divine Guidance."
7 P.M.—REV. ANDREW McLAUCHLIN, B.A., B.D., Secretary Bay of Quinte Conference, will preach.

Excellent Music by Our Choir
Fred. W. Chenhall, Organist and Choir Leader
Next Sunday, June 29th, will be Flower Sunday in St. James

Mark Street Methodist Church

REV. R. BAMFORTH, B.A., Pastor 378 Mark Street

11 A.M.—"My Place In Society."
7 P.M.—"Amusements And How To Use Them."

VICTOR BOORMAN, Organist and Choir Leader
STRANGERS WELCOME AND INVITED

BETHANY TABERNACLE

Mr. Robt. Moynan

OF TORONTO, will conduct Morning and Evening Services

Good Singing, led by Orchestra

Seats Free **All Are Welcome**

Sunday School, 10 A.M.

GOSPEL HALL

Sunday School with ***SPECIAL BIBLE STUDY*** in Separate Room at 10 o'clock

Gospel Song Service at 7 p.m.

CENTRAL PARK

Hear the Gospel in Song.
The Special Numbers are great, also choruses.

ANGLICAN

ST. JOHN'S CHURCH

Rev. R. C. Blagrave, D.D., Vicar.
Rev. Maurice R. Kingsford, B.A.
8:30, Holy Communion.
11 a.m., Rev. W. R. Armitage, of Toronto.
3 p.m., Sunday school and Bible classes.
7 p.m., Rev. W. R. Armitage.
Frederick G. Mann, Organist and Choirmaster.

ALL SAINTS' CHURCH.

Cor. Rubidge and Sherbrooke Streets
Rev. J. Douglas Paterson, Rector.
Sunday, June 22nd.
8.30 a.m., Holy Communion.
10 a.m., Sunday school.
11 a.m., Morning Prayer.
7 p.m., Evening Prayer.
Preacher at both services, the Rector.

ST. GEORGE'S CHURCH

South Peterborough — George and Braidwood.
10 a.m., Sunday school.
11 a.m., Morning Prayer.
7 p.m., Evening Prayer.

ST. PETER'S CATHEDRAL.

7:30 and 9:00, Low Masses.
10:30, High Mass.
7 p.m., Evening Devotions.

About 41 per cent. of the developed water power of the world is in the United States.

MISCELLANEOUS

INTERNATIONAL BIBLE STUDENTS ASSOCIATION.

(George Street, Over Nugent's Drug Store.)

Meetings for Bible Study:
Sunday Morning at 11 a.m., Children's Class.
Sunday evening, at 7 p.m.
Subject: The pre-existence of Jesus.—John 1:10 and 14.
Wednesday evening at 8 p.m., Praise and Testimony Meeting.
Friday evening at 8 p.m.
Subject, Rev. 20:6.
All welcome. No collection.

TRUTH MISSION

REV. DAVID McKEE, PASTOR.

Sunday school, 9.45 a.m.
Morning service, 11 a.m.
Subject, "The Holy Spirit."
Evening service at 7 p.m.
Evening subject, "Faith and Courage."

ASSEMBLY HALL.

Christians gathered in the n[ame] of the Lord Jesus, will D.V., ho[ld meet]ings as follows:
SUNDAY:
Sunday School, at 9.45 a
Breaking of Bread, at 11 a
Gospel Meeting, 7 p.m.
WEDNESDAY:
Prayer meeting, 8 p.m.
"A man is justified with[out the] deeds of the law."—Roma[ns]

AT LAKFIELD AND DISTRICT

Question of Providing a Bathing House in the Village.

LAKEFIELD, June 20.—Mr. J. F. Lillecrap has once more brought forward the question of the bathing house for the young people of the village and also for visitors. There is plenty of water and a very fair place for bathing in Lakefield, but no dressing room. Dwellers on the river road and the owners of boat houses can easily over-ride this difficulty, but tourists and others are compelled to refrain from the joy of swimming. Last year it was almost settled that the matter be dealt with in a manner which would be creditable to a place of Lakefield's size, but at the last moment a cog slipped and the matter was dismissed.

A Special Prize.

At the closing exercises of Bishop Bethune College, Oshawa, held on Tuesday afternoon, a Lakefield girl, Miss Dorothy Langley, received many honors. She passed her matriculation examinations and also was given a special prize for having eight or more commendations, also honors in her primary singing examination. She was also the winner of the cup for the tennis championship for the year, winning the singles, and in company with Miss Betty Bunting, of Port Hope, winning the doubles. Miss Langley, who will return home within the week, is the recipient of many congratulations.

Miss Annie Thompson, daughter of Mr. and Mrs. Wm. Thompson, of Mount Julian, was also commended for her good standing in her classes.

Miss Patsy Hidley, daughter of Canon Hidley, and neice of Rev. A. W. Mackenzie, was awarded her music certificate and honors in her elementary examination in theory.

Mr. and Mrs. O. A. Langley attended the closing exercises, and also Mr. and Mr. and Mrs. Thompson, of Mount Julian.

Coat of Oil.

The streets have just received their first coat of oil for the season, and the owners of motor cars are trying to evade it as far as possible till it dries. The first coat of oil was put on the village three years ago, and for a day or two was most unpopular. Before the summer was over the housewife and the citizen in general was a genuine booster of the oiled streets.

Tourists Coming.

Cars bearing licence plates of Quebec and American States are becoming fairly numerous on the streets, announcing the opening of the tourist season. The fact is borne in on us also by the advent of the regular daily boat service and the C.P.R. bus making two round trips a day.

STORE DESTROYED IN CAMPBELLFORD

Grocery Store Owned by Gordon Barrie Was Almost Completely Gutted Last Night.

CAMPBELLFORD, June 21. — Fire broke out in the rear of the grocery store of Gordon Barrie at 8.15 last night. It had been smouldering for some time, and almost completely gutted the frame structure at the rear of the store.

The alarm was given by Mr. C. Lattu, who noticed the blaze while coming across the bridge.

The firemen were soon on the job and got it under control.

The building is owned by J. A. Loucks, whose loss is covered by insurance, but Mr. Barrie's loss will be heavy with very little insurance.

STRIKE PETERS OUT

(Continued from page 1.)

At Windsor there were still some shortage of workers. With the exception of Brantford men in all the smaller Ontario post offices were back.

In Toronto 1400 men were still out. Instructions had been issued to take on more men, while the workers who are out were given until 8 oclock on Saturday morning to return or consider themselves permanently out of the service.

To Protect Men.

That the government is prepared to protect the men who take the place of the striking postal workers, is indicated by a telegram sent by the post office department here to the office at Windsor, Ont.

The department received a telegram from London, Ont., stating that the postmaster at Windsor was complaining of letter carriers in uniform picketting the post office and causing him annoyance. The department telegraphed to him as follows:

"Senior employees remaining on duty who refuse to train new men, will be considered in the same category as strikers and treated accordingly. Police protection is being provided. Help can be obtained from other points. Wire how many men required."

TEN DIVORCE BILLS

OTTAWA, June 21. — (Canadian Press).—Ten divorce bills were given third reading by the House of Commons last night. They have already passed the upper house.

The Evening Examiner

PHONES—Editorial 1601. Business Office, 1600. Private Branch Exchange to all Departments.

The Examiner is a member of the Audit Bureau of Circulation.

The Daily Examiner, published every lawful evening, by The Peterborough Examiner, Limited. Office, 419 George street. $6.00 per year, delivered in city; out-of-town subscribers, by mail, $4.80 a year.

The Weekly Examiner, published every Thursday. Subscription price $1.50 a year.

U. S. REPRESENTATIVES.

Special U. S. Representatives—W. H. Stockwell, 629 People's Gas Building, Chicago, Ill.

New York—Chas. F. Miller, 225 Fifth Avenue.

Advertising Rates on application.

R. M. GLOVER, Managing Director.

SATURDAY, JUNE 21, 1924.

PETERBOROUGH NEXT?

The success of the Belleville celebration which has brought thousands of visitors into the Bay of Quinte city this week, has put thousands of dollars into circulation there, and gives Belleville a vast amount of desirable publicity, is a rebuke to the faint-hearts who declared in connection with a suggested old boys' reunion for Peterborough that such celebrations were hopelessly behind the times.

Belleville has shown that a demonstration of this nature can be put over successfully, and the Examiner ventures the prediction that the old boys' home week planned for Lindsay in July and the Oshawa old boys' reunion in August will both prove that even in 1924 such occasions are welcomed by the community in which they are held, by residents of the surrounding district and by hundreds of former citizens who are glad to come back to the old town at a time when they will meet others like themselves, long exiled.

It is too late to do anything along this line this year, but many citizens would be glad to hear that a reunion is a possibility for next summer.

It is a long time since Peterborough has had a real celebration, and conditions are ripe for an event on even bigger lines than have distinguished similar demonstrations elsewhere.

Peterborough should do it on a big scale, and can if the community spirit of the city is utilized.

ROTARY AND BUSINESS.

One of the outstanding features of the Rotary convention in Toronto was the amount of time devoted to business ethics, the subject being discussed by Rotarians from different sections of the globe.

The cumulative effect of the emphasis placed upon the necessity of decent honesty in business cannot fail to be felt in every community from which the Rotarian delegates came.

The development of the Rotarian principle that men in business should not conduct that business on the basis of getting the last possible cent out of it, but should be satisfied to sell goods for what they are worth, allowing for an honest profit, will mean much to the business world.

All business men cannot be Rotarians, but all business men can follow the Rotarian business ethics —and, indeed, will have to do so if the idea gets abroad, as it will, that a business man who is a Rotarian believes in honest service at a reasonable profit.

Thus the two Rotarian slogans, "He Profits Most Who Serves the Best" and "Service Above Self," are being justified in their application to business.

Men from all over the world, representative of scores of different business and professional connections, meeting to discuss how business can be most fairly conducted, rather than most profitably conducted, furnish a new spectacle and a welcome one in this material age.

A WISE DECISION.

The local postal employees are to be commended upon their decision to return to their positions regardless of what other postal workers elsewhere have done or may do.

Public opinion was not behind the strike, and there was never a possibility of the walk-out being successful.

It was started at a most inauspicious time from a strategic standpoint inasmuch as there are thousands of unemployed who welcomed the opportunity to secure a berth in the postal service.

So far as the letter carriers were concerned, their positions could be filled many times over, and newcomers would quickly learn the routine of the job.

Training postal clerks would, of course, be a different proposition, but not an impossible one, and the public was in a mood to put up with the inconvenience while the necessary experience was being gained by a new force of clerks.

The Government's decision to treat the strikers as permanently out of the service was an important factor in the situation, because it emphasized the fact that there was to be a real fight—and not merely a panic-striken rush to meet the demands of the strikers once it was realized that the postal employees had left their posts.

The local employees have acted wisely in returning to their work—and their example might profitably be followed by strikers in other centres.

ANOTHER RAINBOW.

The Examiner said yesterday that Canada was getting into her stride, and that optimism should be the keynote among Canadians generally in view of the many signs that the slowing down of business will soon be at an end.

The latest rainbow of optimism is furnished from across the line in the announcement that shipments of iron ore down the Great Lakes bound for the steel mills eventually continued on a big scale during May. The total for the month was nearly 6,600,000 tons, almost as much as in May last year.

In fact, from the opening of Great Lakes navigation this spring up to the first of June iron ore shipments were over half a million tons ahead of the corresponding period of 1923.

All this plainly means that the iron and steel leaders expect the slackening of business to be over soon.

Ore is not mined and shipped on a large scale unless buyers are reasonably sure of orders that will enable them to get their money out of the ore they have bought without waiting any length of time.

Producers do not buy materials in large lots if they think a long stretch of dull business is ahead.

Steel leaders, with few exceptions, say they see [no] reason for current dull times, and they expect [ea]rly recovery.

Conditions here are much the same as in the [Un]ited States, and there is a cheerful ring to the an[nou]ncement that the iron and steel industry is looking [for] business on a large scale.

The Rotary convention in Toronto is over, but its [effec]ts will be felt in many communities in a better [...]d of citizenship and in renewed efforts.

LITERACY AND EDUCATION.

In various more or less serious British publications there has recently been some discussion on the relation of free and universal education to citizenship, says Barron's. Are the children who pass through our public schools more law-abiding, better citizens, than they would have been with a less certain system of education? Probably we are right in assuming that the illiterate would not be the better citizen. But are we not attaching too much importance to mere literacy? Are we not assuming rather too much in calling it education? Great Britain comes to the matter with an open mind. Free education was introduced in England in 1871 to replace a highly unsatisfactory system of parish schools. It has been in operation for more than half a century, and it would be a logical mistake to blame certain evidences of lawlessness on the more general capacity to read and write. The labor difficulties, and especially what may be called the communist or insurgent strikes, which have become a feature in English life, are perhaps partly due to the ability to read the wrong things.

It is not generally appreciated that there has been free education in Scotland for something like three hundred years. It was democratic education, for the children of the land-owner, of his tenant farmers and of their plowmen and shepherds all went to the same school. The consequence was a peasantry which was literate but industrious. The ability to read and write, and even to read the Latin classics for recreation, was never incompatible with the humblest employment. Robert Burns is sometimes patronizingly spoken of as a peasant, but he could read Horace in the original with pleasure and hold the plow on his own small farm holding. Literacy, the mere ability to read and write, with nothing else, not even the Shorter Catechism, seems to develop an inferior breed which thinks that it has somehow become too good for honest work. We know the kind, for our cities are full of it.

It is true that England has made matters worse by subsidizing idleness through unemployment doles. It is also true that industrialism, communism and over-population in communities like Glasgow have destroyed much of the fine quality of the real education Scots received, something that made them the best stock to breed to or from that America ever imported. Our young gangsters in the cities are literates, to a man. Chicago shows that a university education is no disqualification for crime. We must have literacy, but the business of the country certainly feels that we are confusing it with education, and that we are not getting the education.

THE PREFERENCE DEBATE.

The British Parliament will indulge in a full-dress debate running through two days, beginning tomorrow, on the proposed inter-Imperial preferences suggested by th eImperial Conference last autumn. It is obvious from the prominence given the discussion and the quite unusual length of time allotted to it that the British Parliament has no notion of treating the subject with negligence, no matter what the final decision may be. If there is to be a funeral, it will be a first-class funeral.

When we remember that the question before the British House is the granting of preferences to the Overseas Empire—not directly the winning or keeping of any preferences for the home exporters—it becomes plain that this respectful consideration of the question is a compliment to the outlying sections of the Empire. It is because we are supposed to be perturbed that Great Britain takes the matter seriously.

Of course, the truth is that we in Canada are not very much perturbed. It is largely an Australasian, a West Indian and, to some degree, an African question. This being true, we should, perhaps, be a little reticent in Canada about expressing opinions, pro or con. But as Canada inaugurated the policy of preferences and forced them upon the attention of the Empire, we may still have the right to say what we meant by them and to what extent we think they should be further pressed.

* * * *

The first principle—from a Canadian point of view—is that each section of the Empire must be entirely self-governing and self-satisfying in deciding what sort of preferences it is to grant, how far they are to go, and—indeed—whether there are to be any at all or not. There must be no attempt at an agreement which will bind any part of the Empire to grant preferences, for the sake of Imperial unity or any other Empire cause, which that part of the Empire believes to be injurious to its home industry or trade.

If a majority of the present British Parliament, fresh from the people, think that the preferences—or any of them—proposed at the Imperial Conference would work an injury to Great Britain, it is not only their right but their duty to reject them. Nor should there be any resentment overseas at this action. It is directly in line with the basic principle of Imperial preferences.

That principle is that ours is a manufacturing and trading Empire, with different sections in different parts of the world working under far different conditions; and that any policy which bears heavily upon any section of that scattered Empire or stunts its legitimate development, is a positive peril to Imperial unity because it inevitably leads the damaged community to wonder whether British connection pays. It may be that the British Isles are less at liberty to consider questions of this sort because they depend for their wealth and prestige so much upon the Empire as a whole; but the very fact that they are not so free as we are to talk of "cutting the painter" should increase our tolerance toward any reluctance on their part to accept policies which might be profitable to us.

We cannot demand that Great Britain shall give us preferences to her hurt, unless we are ready to give her preferences to our hurt. And that is precisely what we are not ready to do. We in Canada at this moment are indeed, re-considering the whole question of British preferences—the policy we inaugurated—because it looks as if they were seriously damaging some two or three of our local industries. —Montreal Star.

EDITORIAL NOTES AND COMMENT.

In some cities postal employees "walked right out and turned around and walked right in again," to reverse the old song.

Ontario folk call Toronto "Hog Town" sometimes, but they are always a little proud of the way the Queen City arises to the occasion when such events as the Rotary convention are to the fore.

Fishing is reported good along the Kawartha chain. That means a return trip by many of the visitors who are getting their complement these days.

Mr. Murdock used picturesque language when talking to the postal strikers, but he left no doubt as to what he meant. And it was ust that kind of a message that was needed.

WISE AND OTHERWISE

Coolidge has signed a bill to protect Alaska salmon so boarders will have something to eat for years and years.

Germany is still promising to pay. If promises were money, Germany would have some change coming.

Many blushing June brides are back from their honeymoon already, and blushing over a hot stove.

More trouble in the Jap Cabinet. We are not worrying about the yellow peril as much as they are about the white peril.

Mexico will have an election soon if she doesn't run out of ammunition.

Isn't it funny who will put on a bathing suit.

Wouldn't it be great if every suit lasted as long as the vest?

Every now and then this weather a man gets so restless he sets in and does a little honest work.

New York chorus girl says she has tried suicide only twice. But she should be careful. It is a very dangerous habit.

Canada has signed a new rum pact, perhaps to keep the United States from shipping booze into Canada.

You need money to burn to have a hot time.

A man often tells a girl he would wait a million years to marry her, but he seldom does it.

Some gardeners have vegetables right along now, according to the empty cans in their gardens.

Even if a man's face isnt' his fortune he usually feels cheap when he needs a shave.

RADIO PROGRAMS

SATURDAY, JUNE 21.
Eastern Daylight Saving Time
6.00 p.m.— Waldorf-Astoria dinner music.
7.30 p.m.—"Movie Cartoons," by D. C. Harlon.
7.40 p.m.— Zez Confrey, piano.
8.00 p.m.—Bedtime stories for children.
8.10-11.00 p.m. — Adelaide DeLoca, contralto; Gladys Dulham, soprano; L. Arnold, baritone; Harriet Sammet, piano; William Gilboy, tenor; Victor Bay, violin; Emanuel Bay, piano.
11.00-12.00 p.m.—Lopez Orchestra.

WOO, PHILADELPHIA—509
7.30 p.m.—Sport results; police reports.
10.55 p.m. — Time signals; weather forecast.

WBZ, SPRINGFIELD, MASS—337
7.30 p.m.—Bedtime stories.
7.40 p.m.—Hotel Kimball Trio.
9.00 p.m.—Vocal and instrumental concert.
10.55 p.m.—Time signals; weather report.
11.00 p.m.—B. E. Sample, soprano.

WGI, MEDFORD, MASS—360
6.30 p.m.—Code practice; weather forecast; crop notes.
7.00 p.m.—Big Brother Club meeting
7.30 p.m.—Current events; musicale; weather reports; time signals.

WGY, SCHENECTADY—380
9.30 p.m.—Ten Eyck Orchestra.

WGR, BUFFALO—319
12.30 p.m.— Organ recital.
11.45 p.m.—Weather forecast.

KDKA, PITTSBURGH—326
6.30 p.m.—Dinner concert.
7.00 p.m.—Baseball scores; music.
7.30 p.m.—Bedtime story.
7.45 p.m.—Bible class.
8.00 p.m.—Baseball scores; sport review.
9.00 p.m.—Allen Instrumental Trio.
10.55 p.m.—Time signals; weather report; baseball scores.

WJAX, CLEVELAND—390
1.00 a.m.—Orchestra; vocal and instrumental music.

WTAM, CLEVELAND—390
7.00-8.00 p.m.—Dinner concert; baseball scores.
10.00 p.m.-1.00 a.m.—Dance Orchestra; Amphion Quartet.

WHAS, LOUISVILLE—40
9.30-11.00 p.m.—Concert; orchestra; news; baseball scores; time announced at 11 o'clock.

KYW, CHICAGO—536
7.00-7.30 p.m.—Dinner concert.
8.00-8.58 p.m.—Musical program.
9.15 p.m.-12.30 a.m.—Late show.

WOC, DAVENPORT, IOWA—484
6.45 p.m.—Chimes concert.
7.30 p.m.—Sandman's visit.
7.50 p.m.—Sport news; weather.
10.00 p.m.—Dance orchestra; vocal solos.

KSD, ST. LOUIS—546
10.00 p.m.—Orchestra concert; songs

WCM, MEMPHIS—500
10.30 p.m.—Musical program.

WDAF, KANSAS CITY—411
8.00-9.00 p.m.—Music; market and weather reports; time signals; road reports; address; stories; Hotel Muhlebach Orchestra.
1.45 a.m.— Plantation Players.

A THOUGHT

HOME SOIL.

So this is where I used to live!
I wander down the village street
And byways that for many years
Have missed the echo of my feet.

Now, cold, gray pavings hide the paths
That once were carpeted with pine,
And grinding trolleys have replaced
That quaint, old-fashioned stage coach line.
Where is the fountain at the square
Where faithful beasts of burden drank?
Where is the old frame city hall
That served for court and jail and bank?

Where is the little green-roofed house,
The tiny home where I was born?
Where are the gay red hollyhocks
That edged our waving field of corn?

Familiar scenes that are no more,
For village is to city grown.
Ah, never foreign soil as strange
As home soil once so dearly known.
—Beatrice Ashton Vandegrift.

CATTLE, GRAIN AND PRODUCE

Peterboro—Toronto—Montreal
Winnipeg

RETAIL.

Fruit.

Bananas, 30-50c doz.; California oranges, 25c to 70c; grape fruit, 2 to 6 for 25 cents; lemons, 30c to 40c per dozen; apples, 25-90c peck; Malaga grapes, 40c lb.; pineapples, 18-30,c $1.75-$2.50 per doz strawberries, 20-35c box; cranberries, 20-25c qt.; dates, 13c lb.; Fard dates, 30c lb.; figs, 15c50c lb.; canteloupe, 30-40c; cherries, 60-75c lb.; apricots and plums, 20c dozen; peaches, 30c doz.

Vegetables.

Potatoes, 45c peck, $2.50 bag; new potatoes, 90c peck, 20c meas.; new beets, 15-2 for 25c bunch; new carrots, 15c bunch; cook. onions, 3lb. for 25c; Spanish onions, 15c lb.; green onions, 5-10c bunch; Bermuda onions, 3 lbs. 25c; new cabbage, 3 for 25c; leaf lettuce, 5c; Hamilton leaf lettuce, 15-20c; head lettuce, 20-25c; endive, 10-20c; celery, 20-25c; parsley, 5c; watercress, 5c; cucumbers, 10c-20c; tomatoes, 25-50c pound; Florida peppers, 10-15c each; radishes, 5c bunch; horseradish, 2 bunches 25c; spinach, 20c lb; mushrooms, $1.25 lb.; rhubarb, 5c bunch; Lima beans, 2lb. 25c; dried beans, 2lb. 15c; dried peas, 13c lb.; string beans, 20c lb.; asparagus, 15c bunch; green peas, 15c qt.

Nuts.

Walnuts, 25c-30c lb.; Brazil nuts, 25-30c lb.; chestnuts, 30-25c lb.; almonds, 25c lb.; shelled almonds, 40-80c lb.; cocoanuts, 10-15c each.

Dairy Products.

Butter, creamery, 34c-38c lb.; dairy, 28-32c lb.; baking, 25c lb.; lard, 18-22c lb.; shortening, 16-18c lb.

Cheese—New, 22-25c lb.; September make, 28-30c lb.

Eggs—25-28c doz.

Honey.

Comb, dark and light, 20-25c; mixed, 59c for 5 lbs.; clover, 5 and 10 lbs., 69c and $1.35.

Fish.

Salmon, red, 20-25c lb.; pink, 20c; salmon trout, 24c; salmon smacks, 35c; white fish, 20-22c; halibut, 35c; smelts, 15-35c; plaice, 2 lbs. 20c; haddies, 18-20c; boneless, 25c; fillets, 25c; kippered herring, 20c; salt herring, 45-75c doz' sea herring, 10c lb.; fresh herring, 3 lbs. 25c; fillet mackerel, 2 lbs. 35c; ciscoes, 25c lb.; boned cod, 20c lb.; oysters, $1.50 qt.

Meatr

Beef, 8-30c lb.; veal, 12-30c; lamb, 15-30c; mutton, 10-25c lb.; pork, 15-35c.; bacon, 28-40c; sausage, 18-20c lb.; chicken, 28-30c lb.

Flour.

Flour, half bbl. $3.45-$4.25; pastry flour, 24lb. bag, 79-95c.

WHOLESALE.

Grain.

Fall and Marquis wheat, $1-$1.10 bushel; oats, 44-55c; rye, 65-75c; barley, 65-70c; alsike, $4-$5; alfalfa, $13 bush.; buckwheat, 75c; peas, $1-$1.25; red clover, $5-$10; sweet clover, $5-$5.50.

Hay, Bran, Etc.

Hay, loose, $14-$15; baled, $17-$18; baled straw, $9-$12; bran $28-$30 ton; shorts, $33 ton.

Hogs.

Live hogs, thick, smooth, $8.00 cwt.; select graded, $8.80; dressed, head on $12.25, head off $13.25.

Hides and Wool.

Hides: Cow, 6c lb.; horse, $2-$2.50 each; calf skins, 12c lb.; sheep and lamb skins, $1.50-$2 each; shearlings, 20-25c each; wool, 23-28c lb.

TORONTO LIVESTOCK

TORONTO, June 21.—Trading in cattle at the Union Stock Yards this week flattened out perceptibly except in the exporters and the choicest of the butchers' cattle. Receipts were not heavy, being less than 6,000 for the four days, but there was a marked apathy among the packers in their purchases and this made the market dull. Two firms were buying for export this week and they were encouraged by higher cables from the Old Country. This class of cattle made easily steady prices and in general were a little higher than a week ago. The total taken for overseas was over 1,200 head and for a real top quality bunch $8.75 a cwt. was paid.

The average for good quality steers, however, was not better than $8 a cwt. and heifers about $7.50. At the tail end of the week odds and ends of steers and heifers were bought from $7 to $7.50, but these will be yarded till next week. The weather has been favourbale to holding back stall fed cattle, but commission men expect next week to see the finish of them this season. Exporters will be in the market for all that come forward and the business now built up is expected to take care of about 100,000 Canadian cattle a year.

The retail beef trade is not good and this has accounted for the inactivity of packers. The only active demand has been for the high class butchers from 900 to 1,100 lbs. each. For the choice of these the price has been around $8 a cwt. and shows no weakness. For others with less quality prices have ruled easier and the average would show a drop of 25 cents a cwt. Good butchers brought about $7.25 and good mediums up to $6.75. Mediums were not much better than $6 and common killers were $5.50 and down to $5.

Grass cows have started to come in and the prices have been cut. A few choice stable ones made $6 and a little over, but the bulk of good cows have sold close to $5. Medium cows are down around $4 and common cows are only good for $3 or a little higher. Bulls have had a fairly good market on lighter offerings. Some choice bulls sold at $6 this week. Export bulls were steady from $4.50 to $5.25 and the few bologna bulls mostly sold around $3.50.

Stockers and feeders have been exceptionally quiet. Farmers are not taking the usual supply, although the grass is said to be good and several loads have had to be nursed along by the specialists and have lost money although prices are very little easier. This springer trade is also not any too good and a load of good Holsteins did not average much better than $80 each. Commission men are not enthused over next week's cattle prospects and are hoping for any better prices. Any large run off the grass will probably lower quotations still further.

The calf market has held quite steady. Good calves are bringing 9½ to 10 cents, and a fancy calf is selling a cent a pound higher. For the bulk of good mediums the price has not gone above 8¾ cents and poor mediums are 6 to 7 cents. Real common calves are selling at 4½ to 5 cents.

Lambs have dropped about a dollar a cwt. for the week and finished 70-lb. lambs are now only good for 16 cents. Light thin lambs are only bringing 11 to 12 cents. Yearlings are steady form 11 to 12 cents, but sheep are easier, especially the heavy kind, which are not wanted much above 3 cents. Nice handyweights are selling around 6 cents.

Hogs have had a fairly firm week with sales in general at $7.75 f.o.b. and $8.25 a cwt. fed and watered. These are the quotes over the week-end and with light deliveries in future steady market is looked for.

Current Quotations.

Choice heavy ex steers	$8.15	8.40
Good heavy ex. steers...	7.50	7.85
Choice export heifers ..	7.00	7.50
Choice export cows	6.00	6.50
Choice short keeps	7.00	7.50
Baby beeves	7.00	9.00
Choice medium weight.	7.50	7.75
Choice handyweight	7.00	7.25
Good handy weight	6.75	7.00
Medium butchers	6.00	6.40
Common light butchers	5.25	6.00
Choice 950-1,100 feeders	6.50	7.00
Fair, good light feeders	5.50	6.25
Choice fat cows	5.75	6.00
Good butchers' cows ..	5.00	5.25
Medium cows	4.00	4.25
Common cows	3.25	3.75
Canners and cutters....	1.50	2.50
Good choice but. bulls,	5.00	6.00
Good fair butcher bulls.	4.25	4.75
Bologna bulls	3.00	3.75
Choice milchers and springers	85.00	110.00
Medium milchers and springers....	50.00	65.00
Common	30.00	45.00
Choice spring lambs.b	16.00	...
Medium to good spring lambs	13.00	14.00
Common lambs	10.00	12.00
Choice yearling lambs.	11.00	12.00
Good to choice sheep ..	6.00	...
Heavy sheep and bucks	3.00	3.50
Culls	2.50	3.00
Good to choice calves ..	10.00	10.50
Medium calves	7.00	9.00
Common calves	4.50	5.50
Hogs f.o.b thick, smooth	7.75	...
do fed and watered...	8.25	...
Hogs, off cars, short run	8.45	...
do long run	8.60	...

Saving is an instinct with every well balanced man. Nothing helps to save like a savings account. The Bank of Nova Scotia will welcome your account. You can start it with any small sum. Once started, it will grow both by interest earned and your added savings.

THE Bank of Nova Scotia

ESTABLISHED 1832
Paid-up Capital $ 10,000,000
Reserve - - 19,500,000
Total Assets - 210,000,000

J. W. Fraser, Manager, Peterborough

23-C

CHEESE SALES.

MONTREAL, June 21—(Canadian Press).—At the Quebec Agricultural Co-operative Society auction sale held at the Board of Trade here yesterday there were 2,050 packages of creamery butter offered, of which 100 packages special pasteurized creamery sold at 33 3-8 cents per pound, 500 packages No. 1 pasteurized creamery at 33 1-8c per pound, 800 packages No. 1 creamery at 32 3-8 cents per pound, and 650 packages No. 2 creamery at 31 1-8 cents per pound.

MONTREAL, June 21—(Canadian Press).—At the United Dairymen's Co-operative auction sale held here yesterday the offerings amounted to 2,627 boxes of Ontario cheese, of which 463 boxes Number 1 white sold at 16 3-8 cents per pound, 232 boxes No. 2 white at 15 3-8 cents per pound, 676 boxes No. 1 colored at 16 3-8 cents per pound, and 50 boxes No. 2 colored at 15 3-8 cents per pound, while 467 boxes No. 1B white and 738 boxes No. 1B colored were not sold.

EGG MARKETS.

OTTAWA, June 21. — (Canadian Press).—Markets generally continue strong. There is still a fair volume of eggs going into storage but the movement is much lighter than it has been. According to a British market letter dated June 6th the London market is steady but trade is quiet. Imported new-laid descriptions are slightly dearer and in short supply.

Toronto firm. Jobbing specials 37, extras 33, firsts 30, seconds 25.

Montreal continues firm. Jobbing fresh extras 33, firsts 29, seconds 25. Prices at Quebec country points, specials 30, extras 28 to 30, firsts 24 to 28, seconds 20.

Manitoba market weak. Receipts light. Jobbing extras 27 to 27½, firsts 25 to 25½, seconds 19 to 19½.

Saskatchewan receipts light. Jobbing prices unchanged.

Edmonton egg receipts falling off fast, prices unchanged. Calgary receipts light, dealers quoting country shippers delivered extras 18, firsts 16, seconds 12.

Vancouver, local free laid steady, paying country points, extras 25, firsts [illegible]. Live poultry steady and unchanged.

St. John, N.B., jobbing extras 28 to 30. Fresh killed fowls selling at 40 per pound.

Charlottetown, P.E.I., receipts falling off slightly. Prices at country points, extras 26, firsts 23, seconds 19.

Chicago, Ill., spot 28, June 26 3-4, December 33½.

New York. Extras firsts 29, firsts 28, hennery 38, storage packed extra firsts 30, firsts 29.

MONTREAL PRODUCE.

MONTREAL, June 21—(Canadian Press).—The tone of the cash oats was steady yesterday. The flour market was without new feature. A fair business continues in mill feed, and the market for rolled oats was firm. There is a steady trade in baled hay. A fair trade is passing in eggs. Prices for potatoes were well maintained. Prices for butter were down 7-8 cent to 1c per pound. The undertone to the cheese market is still easy.

STERLING RATES.

MONTREAL, June 21—(Canadian Press).—Sterling exchange rates were quoted here yesterday. Sterling demand 4.3938, cables 4.3963.

CHICAGO GRAIN.

CHICAGO, June 21.—(Canadian Press).—Wheat averaged lower in prices yesterday, but was rallying at the last. Word of liberal export buying at Winnipeg helped to offset a sharp decline at Liverpool and the breaking of the hot wave in the south-west. Wheat closing quotations here were unsettled at ¼c net lower, to 5-8c advance, July $1.14 5-8 to $1.14 3-4 and September $1.16 3-8 to $1.16½, with corn ¼c off to 1⅛c gain; oats a shade to ¼c up, and provisions showing 2c to 5 at 7c drop.

With lower temperatures and rains in the south-west and with Liverpool quotations down, the wheat market here underwent a material setback early, then rallied to a little above Thursday's finish, and later fluctuated nervously within the previous range. Much of the demand on the declines came from new buyers, who apparently acted on opinions that the bearish reaction had gone far enough. On the other hand, crop reports from the spring wheat territory were favorable and the harvest of the winter crop was making progress in Kansas as well as in Oklahoma and Texas.

Estimates were current that 1,000,000 bushels of wheat for shipment to Europe had been purchased at Winnipeg. There also was considerable replacement of speculative lines here which had been sold out at recent higher figures. Reports, however, that a big combination of elevator interests had been offered, was an unsettling influence as the day came to an end.

Signs of expansion of shipping demand here for corn brought about higher prices for July and September deliveries, but better weather conditions eased December. The East was said to be after oats.

Commission house selling weakened provisions, lard in particular.

(Continued on page 5)

SANTAL CAPSULES MIDY
Easy to Take-Quick to Relieve CATARRH of the BLADDER Safe, Successful
Each Capsule bears name MIDY
Beware of counterfeits

Guinea Gold CIGARETTES
Mild and Extra Fine 20 for 25¢

Advice

BUSINESS men wisely avail themselves of advice regarding legal problems—which arise only once in a while!

The Bank of Toronto invites your confidence that it may extend its helpful co-operation in your financial problems—which are your concern constantly.

Sixty-eight years of intimate connection with the many-sided problems of Canadian business growth has developed mature experience.

You are assured of sound advice and competent assistance—consult our nearest branch manager.

THE BANK OF TORONTO
Incorporated 1855

PETERBORO BRANCH
E. J. H. Vanston, Manager.

189

MARMORA NEWS

MARMORA, June 21.—Amongst the visitors to Belleville to attend the United Empire Loyalist celebration this week have been: Mr. and Mrs. Wm. Linn, Miss Annie Linn, Miss eJnnie Connors, Mr. and Mrs. A. Kennedy, Miss Myrtle Kennedy, Mr. Kenneth Simmons, Mr. Ray Simmons, Mr. Ray Jones, Mr. Gordon McWilliams, Mr. and Mrs. F. S. Pearce and Stanley Pearce, Miss Matilda Heath, Rev. D. R. Clare and Mrs. Clare and family. Mr. Boyd, Miss Mamie Bedore, Miss Muriel Bedore, Miss Betty Allen, Mr. Charles Auger, Miss F. Doyle, Mr. Crawford, Mr. Horace Leonard, Mrs. Rose, Miss Mae Rose, Mr. Heaney, Mr. andMrs. Tom Warren and Grace, Mr. and Mrs. Marett, Mr. and Mrs. F. Wells, Mr. Airhart.

Miss May Jones returned home on Monday from Toronto after undergoing an operation for appendicitis.

Mr. and Mrs. Harry Clarke and Merrit Clarke of Tweed motored to Marmora on Wednesday.

Deloro won its third baseball game of the season when playing with Havelock on Wednesday. The score was 7-2.

"THE FIRST 100,000."

There are upwards of 100,000 people in Canada actively engaged in converting the products of the forest into wealth in some form or other and with the families they represent this means that more than half a million people in the Dominion are dependent on the forest for their living.

The value of the manufactured pulp and paper products alone is Lumber, lath and shingles produced $250,000,000 per year. The pulp and paper companies employ 33,000 men in the mills and pay them each year $40,000,000 in wages. The valug of lumber, lath, and shingles produced in Canada in one year is $150,000,000. If the question had been put to you, would you have figured much more than a quarter of this? When you reckon that the lumber industry proper has an invested capital of $250,000000 employing 55,000 men and paying them $60,000,000 wages, here you have a forest business that reaches the stupendous distribution in Canada of $500,000,000 a year. The security for this annual income is neither mines nor wheat fields nor fisheries, but the only one of the family of resources that is inflammable, viz., the forest.

WISE BIRDS.

S.P.C.A. Agent—I have a report that you're in the habit of shooing your poultry into a field and then running them down with an automobile. What's the idea?

Farmer—The idear is that I've lost more'n a dozen this past summer by sudden death on the highway, so I'm training the rest of them to be auto shy.—Judge.

Miss Ida Gooday, granddaughter of the famous Indian outlaw, Geronimo, is taking a domestic science course in the Government's school at Phoenix, Ariz.

Barrett Shingles will give you a handsome, fire-resistant new roof

Low in cost, too. For Barrett Multi-Shingles are made and laid four shingles to a strip. This cuts laying costs. There's no expense for painting or staining, and these shingles will neither rot nor rust. Their weather-surface is of beautiful, everlasting mineral—red, green or blue-black.

Barrett Shingles will not catch fire from sparks or burning embers. A roof of Barrett Shingles is fire-safe and enduring.

Have your dealer show you the Barrett line. There is a roofing for every type of steep-roofed building. Cost per year of service is exceptionally low.

Get the Facts!

Write and tell us what building you want to roof or re-roof. We will mail you absolutely free, booklets that will help you solve your roofing problem.

Barrett Products are made in Canada by Canadians

THE BARRETT COMPANY, Limited

MONTREAL TORONTO WINNIPEG ST. JOHN, N. B. VANCOUVER HALIFAX, N. S.

Barrett ROOFINGS

NO ROT — NO RUST — NO PAINT

PORT HOPE'S BIG DAY JULY 1ST

Horse Races, Baseball, Vaudeville Acts, Fireworks.

THREE BRASS BANDS

There is always a big day at Port Hope on July 1st, and this year looks like the biggest ever.

A big field of horses is promised for the races as the purses ($1,200.00) are very attractive.

Three bands have been engaged to supply lots of music, together with a number of vaudeville acts, a league baseball game and a grand display of fireworks at the evening performance.

NEWS FROM KEENE AND THE DISTRICT

KEENE, June 21.—A very pretty wedding took place in Keene Presbyterian Church, on Wednesday afternoon at three o'clock, when Miss Eleanor McFarlane, only daughter of Mrs. Donald McFarlane of Keene was united in marriage to Mr. Herbert O. Hunter of Port Stanley, Rev. John Archibald, officiating.

The church was beautifully decorated with flowers. The bride entered the church on the arm of her brother, Herbert, to the strains of Mendelshons wedding march, played by Miss Brsyce of Keene.

The bride was becomingly attired in her traveling costume of navy poiret twill, over-blouse of white canton crepe, trimmed with Venetian poiret lace. She wore a large black hat and corsage boquet of ophelia roses and lily of the valley. Mr. John McFarlane, brother of the bride, acted as groomsman and Miss Lila Hall as bridesmaid and was attired in peach colored organdie, and wore a corsage boquet of sunset roses.

During the signing of the register, Miss Bryce sang "Oh Fair, O Sweet and Holy," accompanied by Miss Laura McFarlane of Peterboro. The wedding party motored to the home of the bride's mother, where they partook of a dainty buffet luncheon.

The bride was the recipient of many beautiful gifts, among which was a beautiful silver tea service, a gift of the members ot the Keene Winter School of which she was a member.

The happy couple left amid showers of confetti and rice for an extended motor trip. Mr. and Mrs. Hunter will reside at Port Stanley, their future home. Their friends good wishes go with them.

At Indian River.

At the home of Mr. and Mrs. David Tucker on Wednesday afternoon at Indian River a quiet but pretty wedding was somenized when their daughter, Rosana Selina Jean, became the bride of Mr. Stanley L. Judge, son of Mr. and Mrs. William Judge of Toronto, Rev. Archibald performing the ceremony.

The bride entered the drawing room leaning on the arm of her father, to the strains of the wedding march played by Mrs. Stanley Pigins. The bride was becomingly attired in ivory satin with trimmings of seed pearls, wearng the customary veil caught up with orange blossoms, her only ornament being a rope of pearls, the gift of the groom.

Miss Gladys Tucker, who was bridesmaid was dressed in powder blue canton crepe and carried pink carnations.

The little flower girl, Majorie Pigins, niece of the groom, looked very sweet in pink silk and carried a basket of sweet peas.

Mr. Walter Judge, brother of the groom, acted as best man. Durinug the signing of the register Miss Kathleen Judge sweet sang "Because."

Following the ceremony the guests assembled in the dining room and partook of a dainty luncheon. Later in the afternoon the happy couple left for Toronto and other points amid showers of confetti. The bride traveled in a frock of brown flat crepe, with trimmings of sand, with hat and wrap to match. In the near future they will reside at 72 Coleman avenue, East Toronto.

BAYREUTH HOTELS WANT RITZ PRICES

BAYREUTH, Germany, June 21.—(United Press).—The famous Wagnerian Theatre, closed during and since the war, will be opened for a special series of Wagnerian performances on July 22.

The house is already sold out, chiefly for American and British guests, anxious to hear again Parsival and other famous Wagnerian works.

Bayreuth hotel men saw an opportunity to reap a harvest which has been lacking since the war.

Jules Daiber, American, who was responsible for bringing Siegfried Wagner to America recently, put his foot down on the hold-up game.

He told them in the words of one syllable that they could scarcely expect to ask Ritz prices for village inns.

Moreover he threatened to cable to America that no Americans ought to attend the Wagnerian operas if the hold-up went through.

This sufficed to bring the gold diggers to terms, and they have now agreed to moderate charges for their accommodations.

THE ATTRACTION.

"Don't deny it. I saw you kissing the cook."

"Ah, but it wasn't the woman in her I kissed; it was the culinary expert." — Klods-Hans (Copenhagen).

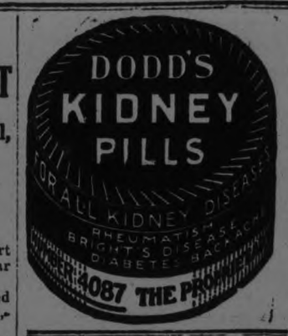

CATTLE, GRAIN AND PRODUCE

Peterboro—Toronto Montreal—Winnipeg

(Continued from Page 4.)

CHICAGO LIVESTOCK.

CHICAGO, June 21. — (Canadian Press).—Cattle receipts yesterday 3,000; general trade dull, uneven, at week's decline, largely forced market; little reliable demand for most killing classes; quality plain; no choice fed steers or yearlings here; best $9.75; few loads $9.25 to $9.50; best yearlings offered $9.45; bulk fed steers and yearlings $7.75 to $9; grass cows and heifers lower in spots on catch-as-catch-can; bulls easy; best weighty bolognas $4.75; bulk vealers $8.50 to $9.25; choice kind upward to $9.50 to packers; stockers and feeders scarce, nominally steady.

Hogs, receipts 33,000; slow, mostly steady; few sales weak to 5c lower; bulk desirable 240 to 310-pound butchers $7.35 to $7.50; better grades, 170 to 225-pound average largely $7.10 to $7.30; desirable 140 to 160-pounds $6.75 to $7.05; bulk packing sows $6.35 to $6.70; killing pigs unchanged; bulk desirable strong weights $6 to $6.25; estimated holdover 12,000.

Sheep, receipts 9,000; fat native lambs early mostly 50c lower; closing 25c to 50c lower; range lambs around 25c lower; sheep steady; top sorted rangers $15.10; bulk desirable natives $14; few $14.25; bulk culls $8; few to outsiders $8.50; sheep scarce; heavy fat ewes in odd lots $3.50; medium weight $4.75 to $5.25.

WINNIPEG LIVESTOCK.

WINNIPEG, June 21.—(Canadian Press). — Arrivals yesterday, 165 cattle and calves and 450 hogs.

The better grades of butcher steers were a fair outlet on the cattle market yesterday. Medium variety animals continued generally weak, with butcher cows fully 50 cents lower than last week. Demand for stockers and feeders remain dull.

There was no change in prices on the hog market, with thick smooths ranging from $6.90 to $7, and select bacons from $7.50 to $7.70.

The sheep and lamb market was not established, due to lack of receipts.

FOR 15 YEARS WAS TROUBLED WITH ECZEMA

There is no other remedy like Burdock Blood Bitters that can possibly give such relief to all sufferers from eczema, salt rheum and all other diseases of the blood for the reason that this old and well tried remedy goes right to the seat of the trouble and completely and permanently drives these diseases out of the system by cleansing the blood and making it pure and rich.

Mr. F. W. H. Schultz, Pembroke, Ont., writes: "Having been troubled with eczema for fifteen years, during which time I tried everything I could think of, including doctors, but without getting anything to do me much good I finally decided to take Burdock Blood Bitters, and I was certainly surprised to find that two weeks after I had started to take it I was relieved of my trouble. That was nine months ago, and I have not had a sign of it since. I surely wish to thank you for this wonderful medicine and strongly recommend it to anyone suffering from the same trouble as I had."

B.B.B. is manufactured only by The T. Milburn Co., Limited, Toronto, Ont.

NOT QUITE HIMSELF.

"John," called the wife in the stillness of the night as someone stumbled on the stairs, "is that you?"

"No, dear," came the reply, a trifle unsteadily, "I'm the burglar. Call the police."—Tit-Bits.

FASHION DECREES A NEW WAISTLINE

The Straight Beltless Dress Has Departed Again for Other Parts.

By HEDDA HOYT
(Fashion Editor of United Press)

NEW YORK, June 21—(United). 'It's an ill wind that blows no one good'
At least this is so understood(
But when Fashion Winds blow
Changing short skirts to low
There are words we would say if we could!

But consider the poor fashion writer
When skirts grow a little bit tighter
She hops to her keys
Like a monk on trapeze
Changing styles pay her fees
The poor blighter!

The straight, beltless sheath dress which blew in early this year has blown out again, for fashions are as changeable as the winds. The newest gowns that are shown in the smart shops all show some sort of fullness below the knees and many of them show some semblance of a low waistline. The tube-like, sheath gown proved to be unbecoming to most figures. Instead of concealing curves, it tended to reveal them. In other words, women have proven to themselves that they need waistlines, which brings us to the question of "what is a waistline?"

One would naturally infer that a waist-line is the equator line between the underarms and the hips, but, alas, this is not the case! A waist-line may be placed at the hips, at the bending point of the body, at the underarms or at the knees. It is Dame Fashion who settles the location of the waist-line, not the anatomist.

Return To Waist Line.

We began this season with no waist-line whatsoever, with unbroken, straight lines from neck to hem and having found this sausage-like silhouette unsatisfactory, we return to the waist-line that is placed at the hip. The new waist-line may be just a seam which suggests the joining point of blouse and skirt, a huge flat bow placed low on one hip, or a narrow string belt.

Combined with a low waist-line we have fullness introduced into the skirt which takes us away from the strictly tube silhouette. Skirt fullness is achieved by means of circular side panels, posed over a slender foundation, a full tunic front effect, inverted pleat which are left open from the knees to hem and other decorative means.

The Parisian silhouette of the moment is tight-fitting lines to a point below the knees, wih a flaring hemline. Following this mode, three-quarter length coats are introduced, replacing full-length ones. These are worn over frocks which have hem-fullness, the fullness jutting out beneath the three-quarter length coat. Some of the more dressy frocks and three-piece suits have coats of five-length, that is, the coats extend within four or five inches from the bottom of the frock. Even evening wraps in Paris seldom extend the full length of the frock this season.

Fashion Changes.

Vying with the vivid toned evening frocks which have previously been described in fashion articles, comes the chiffon frock of pale tan or flesh shade. Several of the musical comedy shows on Broadway are featuring these flesh-toned frocks with remarkable success. Lady Diana Manners started the vogue by wearing his lovely pinkish-tan shade in "The Miracle" and it was extremely picturesques with her blond coloring. The leading speciality dancer in "Lollipop" dances in tan tulle which verges on a smoke shade. For the blond and light brown-haired person this color will be found extremely flattering.

The batteau neckline which is popular for evening wear is being cut much lower in back than in front. Sometimes the chiffon frock is cut extremely high in front and dips half way to the normal waist-line in the rear.

Sweaters of Tuxedo and slip-on variety are being worn only by young girls in their teens this season the older women preferring sports attire of more fastidious lines. Home-spun suits, made on mannish lines are worn with the hip-length cotton blouse, are popular with tht matrons. Gingham ties in plaid or checked designs are worn with the mannish turn-down collars which accompany the cotton sports blouse. Scarfs of homespun are worn beneath three-quarter length topcoats in muffler effect.

The Middy blouse has probably passed beyond recall, but all of the new slip-on blouses reflect the once-popular middy style.

Simpler footgear comes into vogue as summer advances. Plain pumps and slippers with buckle trims are replacing the many-strapped affairs of previous seasons.

White cotton chamoisette gloves with eyelet embroidery and colored stitchery will be worn with the summery frock in preference to the white silk glove. These have petal cuffs, ruffled cuffs and plain gauntlet cuffs and are conspicious by their embroidery or trim.

SMOKE
SENATOR
CUT PLUG

Deliciously Fragrant

15¢ packages

½ lb. tins.

Valuable Coupons in Each Package and Tin

LEWIS AUSTIN WAS DISCHARGED TO-DAY

GUELPH, Ont., June 20.—(Canadian Press).—The case against Lew is Austin, extradited from Arkansas by Ontario authorities in connection with theft of $37,500 from Royal Bank, Mount Forest, December fifteenth collapsed to-day when Judge Spotten ordered charge marked "not proven". Austin was discharged.

NEWS TRENT RIVER AND THE DISTRICT

Fishing Good and Some Big Catches Have Been Recorded.

TRENT RIVER, June 20.—Messrs. Huffman and Allien, of Cleveland, guests at the Cook Cottage, had a lucky day on the river while trolling with Mr. James Cook in his motor launch, bringing home with them four lunge, six pickerel and one bass. One of the pickerel weighed 10 lbs.

Mr. Leo Breen, of Havelock, has purchased two lots east of Rev. J. E. Glover's cottage. Mr. Breen has also bought a motor boat with auto top.

Mr. and Mrs. Jack Sedgwick, of the Sedgwick House, went to Campbellford Wednesday.

The Sunday School Township convention was held yesterday afternoon and evening at the Methodist Church.

Mrs. P. G. Hills, of Cleveland, Ohio, guest at Cedar Isle, landed an 18 lb. lunge on Wednesday while trolling up the river. Another guest at the same resort landed an 8 lb. pickerel.

Mrs. Jefkins, of Toronto, is guest at Cedar Isle.

Mr. Charles Adams, of Toronto, guest at the Sedgwick House, caught a 11 lb. lunge here.

CUMMINS WILL LEAVE MEXICO CITY TO-NIGHT.

MEXICO CITY, June 20. — (United Press).—Owing to a mass of detail in connection with transferring the British archives to the American Embassy, N. Cunard Cummins, British Charge Des Archives, has been granted another day in this country. He will leave to-night on the seven o'clock train for Laredo, where he will arrive at 7.50 a.m. Sunday.

The Mexican Foreign Office says it is untrue that the order expelling the Charge Des Archives, who became personal non grata with the Obregon administration, was withdrawn. The Mexican version of the affair is that Cummins was given time to leave of his own volition, which he is now doing under orders from his Government.

APRON SKIRT

A smart alpaca frock, black, has an apron skirt and a scarf of white printed in bright red flowers and long knotted fringe

REMOVING PAINT.

One of the most effective ways to remove old paint is to wash with either sal soda or strong washing powder and water.

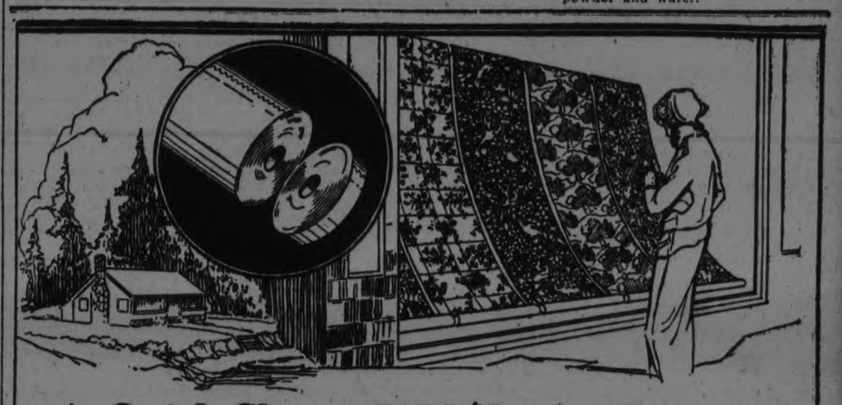

A Quick Change With "Semi-trimmed"

THE MEANING OF "SEMI-TRIMMING."

Note the advantages of the famous "Semi-trimmed" feature of Staunton Wallpapers. The selvage, instead of having to be trimmed by the old, inaccurate, lengthy methods of straightedge, scissors, or knife, is *knocked off* by simply rapping the ends of the roll on floor or table.

WHY are you going this summer to the little cottage in the woods? For a change.

Good reason, too—and since a change is so beneficial, why not come back to a change.

Before you go, select your new wallpaper for every room in your town home, so that the paperhangers can commence work without delay as soon as you leave. Return to an atmosphere of brightness, freshness and good taste to the enjoyment of yourself, your family and your friends.

The summer cottage, too, can be made far more attractive with new wallpaper that will reflect the healthful charm of Nature in her happiest mood.

Do it with "Semi-trimmed."

Staunton Semi-trimmed Wallpaper provides a better, quicker and less expensive way of doing the work. Your dealer will show you an ample choice of suitable patterns for every purpose in the newest styles.

Ask your dealer to show you the patterns.

STAUNTON SEMI-TRIMMED WALLPAPER
Saves Time

MANUFACTURED EXCLUSIVELY BY STAUNTONS LIMITED, TORONTO 7

Semi-Trimmed Wallpapers
In Exclusive Patterns

WE invite your inspection of our line of exclusive designs and colorings. There is a suitable paper at a moderate price for any room in your home. We also have cretonnes to match many wall decorations.

More than 4,500 decorators throughout Canada can show you the Empire samples. If there is no decorator in your locality, write us direct.

Empire Wall Papers
WHOLESALE & RETAIL

334 Yonge Street, TORONTO — 192 Peel Street, MONTREAL — 324 Donald Street, WINNIPEG 29

B. C. SHINGLES
I handle the best grades of British Columbia Shingles at best prices. Roofing and roofing materials our business.
FRED. H. ROWAN
607 Weller St. Phone 851

Telephone 790 When You Want Your
PIANO ORORGAN TUNED
Player Pianos A Specialty.
All Work Guaranteed.
W. H. CUNNINGHAM,
560 Weller Street

See Full Line of the above High-Class Papers at
Cressman Co. Ltd.

Let us show you Samples of the above exclusive Wallpapers
Coleman Bros.
Phone 617 — 445 George St.

Renew Your Subscription

Paul In Possession

By RUBY AYRES

Copyright, 1924, by The McClure Newspaper Syndicate

The story thus far:

When John Collinge died he left behind him his adopted daughter, Wanda Griffin, a headstrong, passionate and overbearing girl, and his son Paul, with whom he had quarrelled, and who had gone abroad. After the death, Bertram Lindsay, the family lawyer, tells Wanda that Paul is coming home before the reading of the will, which, as she expects to be Collinge's sole heiress, somewhat mystifies her. Paul arrives unexpectedly and Wanda hates him at once, because he shows plainly that he will not be ruled by her. The will is read—and Wanda learns that she has been disinterited on account of a quarrel she had had with the dead man, and that Paul is the heir. Later that night Paul, going back to the inn where he is staying, hears Wanda speaking at an upstairs window in her bedroom to Clare Garnet, her one friend. She is speaking of Paul and the reading of the will. "I was silly to lose my temper," she says, "but it was such a shock. Of course, the best thing would be to marry him."

TO-DAY'S INSTALMENT.

VIII—"I HATE HIM!"

Mrs. Garnet found Wanda sitting on the side of her bed with red eyes and tremulous lips.

"What does he want me for?" she demanded querulously, when she heard Paul's message. "Why should I come at his beck and call, anyway? I'm not going down."

Mrs. Garnet sighed.

"Is this being tactful, as you promised me you would?" she said reproachfully. "If you want to stay at Grey Chumley——"

Wanda laughed mirthlessly.

"If I want to stay I must hold a candle to the devil, you mean," she interrupted. "Oh, all right; I'll go."

"I should bathe your eyes first," Mrs. Garnet ventured; but Wanda would give no further concession. She went downstairs in her old defiant way, and into the library.

* * *

Paul had finished his tea and was looking at a newspaper; he turned round casually when she entered.

"Mrs. Garnet said you wanted to speak to me," Wanda began.

Paul smiled. "Oh, there was no immediate hurry," he said easily. "I was only wondering what plans you intend to make for yourself."

The color faded in her cheeks.

"Plans?" she faltered. "You mean—oh, you mean about leaving here?"

"Yes."

She came a step nearer to him.

"Why can't I stay? It's a big house, and there will be heaps of room for both of us. I shan't be a worry to you. You need never see me, and I—I love the house."

He laughed as if her appeal amused him.

"Do you? I should not have thought you had it in you to love anything so unresponsive as mere bricks and stone," he said unkindly. "However, that is beside the point. I'm sorry, but it's not possible for you to remain here much longer; certainly not after Mrs. Garnet leaves——"

She broke in eagerly:

"Clare will stay as long as I want her."

He looked at her with cynical eyes.

"As long as you want her? I was rather under the impression that I am master here."

A pained flush dyed her face, and she bit her lip hard to keep back the angry words that rose.

"You are determined not to be friends with me," she said in a low voice.

Paul shrugged his shoulders.

"If the situation had been reversed, and you had inherited my father's wealth, I wonder if you would still have been anxious to be friends with me?" he questioned.

There was a little silence, then she asked with an effort to speak calmly:

"Then how long may I remain?"

"Until you can make some plans for your future. I do not wish to be unkind or unjust. I shall, of course, allow you something. I shall not shirk my responsibilities." His voice was quite friendly, and yet so impartial that it roused her to passionate anger.

"What sort of an allowance do you think you could manage on?" he asked interestedly. "There will be heavy duties, of course, and there are lots of improvements I should like to make about the house and grounds. It will all cost money, so I must go carefully for the first year or two."

Wanda's eyes flashed.

* * * * *

"Your father often told me that his income was nearly forty thousand pounds a year," she protested.

"Which is not any too much for the upkeep of this house, I assure you," Paul said imperturbably. "Besides, there may be other expenses later on which I shall have to meet."

"What do you mean?"

"I mean that, of course, I shall get married."

"Oh! She drew a deep breath. "Are you engaged?"

"No."

Wanda smiled suddenly. She had not realized until now, when she was so near to losing it, how deeply she loved Grey Chumley. The mere thought of leaving it made her feel sick, but with the assurance that Paul was not engaged to be married, her courage seemed to return.

She remembered her lightly spoken words to Mrs. Garnet.

"If the only way I can keep the house is by marrying Paul, then I suppose I shall have to marry him."

With sudden impulse she took a step towarsd him and held out her hand.

"Well, we can be friends, can't we?"

Paul looked at her and laughed.

"You are very kind." He just touched her fingers and let them go.

He did not believe in her; he had no sympathy with her; and as she turned to leave him he said casually:

"Then you will make arrangements as quickly as possible?"

She stood still, but did not look round.

"Of course! I am only too anxious not to be a troulbe to you."

"You will not be any trouble to me," Paul answered perfunctorily.

* * * * *

But Wanda's eyes were furious as she crossed the hall in search of Mrs. Garnet; she shut the door with an angry slam, and broke out:

"I hate him! All he cares about

"I hate him! All he cares about is how soon he can get rid of me. Oh, I was a fool, a fool to quarrel with his father."

There was a little gleam in Clare Garnet's eyes, but she said nothing, and Wanda went on:

"He says he is willing to make me an allowance! About two hundred a year, I suppose—after all I have been used to! What does he suppose I can do on two hundred a year?"

* * * * *

Mrs. Garnet smoothed a crease in her black frock.

"My dear Wanda, you blow first hot and then cold," she protested. "Half and hour ago you had made up your mind to marry him. What has happened to make you change your mind?"

"I don't want to marry him. He's nothing but a bully, but he makes a mistake if he things he can bully me. He makes a mistake if he thinks he can turn me out of the house at a moment's notice. Marry him! If it wasn't for Grey Chumley I wouldn't look at him."

Mrs. Garnet smiled as she selected a cigarette from her case and carefully lit it.

"I should think he would be rather a nice sort of person to marry," she said, in her soft voice.

Monday: Wanda Determined.

ADVENTURES OF THE TWINS

By Olive Roberts Barton

GRANDADDY FROG GOES SHOPPING

"Where are the boys?" he asked, looking around

Tingalingaling! went the door in Misters Bags 'store as old Granddaddy Frog hopped in.

"Pickles and porcupines!" cried the little fairy storekeeper. "Wherever have you been keeping yourself, Granddaddy? I haven't seen you for a coon's age."

Granddaddy shivered. "Please don't say that word, Mister Bags. I have scratched it out of my frog dictionary. Would you believe it, Ringtail Coon comes and sits at my front door every night, waiting for a chance to gobble me up. If I weren't as old and wise as I am, I would have made a dinner for him long ago. Heigh ho! How's everybody?"

"We're pretty well, thank you, sir," said Nancy and Nick. They liked the old frog gentleman and always did all they could to help him with his shopping.

"That's fine, simply fine," said Granddaddy, taking off his glases and wiping them and putting them on again. "How would you like to help me pick a birthday present for my three grandsons?"

"We'd love to!" said Nancy.

"Well, how would some nice overshoes do?' 'asked Nick. "We've got a lovely lot of nice black shiny ones."

"Overshoes!" boomed Granddaddy in a pleasant voice. "Well, I never thought of that. I guess that would be pretty nice. Their mama certainly would be glad, too, Im sure, for they must track a lot of mud into the house. Are they real nice and shiny?"

"Here they are," said Nick, opening up some boxes and laying three pairs of frog overshoes out on the counter.

"I'll take them," said Granddaddy reaching for his pocketbook. "Wrap 'em up and I'll take 'em along. It's a good thing I know how to walk on three legs."

When the rubbers were wrapped up in a nice neat package, the old frog gentleman hopped away to the place in the mud beside the pond where his grandchildren and their mother lived in a lily-pad house.

In went Granddaddy, as proud as Punch.

"Where are the boys?' 'he asked, looking around. "I havent seen them since the day they were born. That was just one month ago today. This is their birthday and I've brought them each a present."

"Why, Granddaddy!" exclaimed Mrs. Frog. "How absent-minded you are getting! They're out swimming. They never come into the house at all."

"Why not?" demanded the old gentleman frog. "Why don't they ever come into the house, I'd like to know? And why am I getting absent-minded?"

"Because they haven't any legs yet and can't walk,' 'said Mrs. Frog. "They're still little pollywogs and have to stay in the water."

Suddenly Granddaddy thought of his birthday present. Overshoes and no feet to wear them! He blushed all over, so he did.

"Excuse me, I forgot something at the store,' 'he said hastily. "I'll be right back." And before Mrs. Frog could get her breath, he was gone.

He burst into Misters Bags' store and made everybody jump.

"These overshoes are not the right size a tall,' he declared. "You'll have to take 'em all back—and please give me three bags of candy instead."

(To Be Continued)

(Copyright, 1924, NEA Service, Inc.)

DAD'S DEN

Of course father wanted a room of his own so he told Mom about it and then she fixed up a place where he'd be quite alone and the family all called it his den.

A desk and a lamp and a fine leather chair was the usual way to begin it. But now, in a week, you should see what is there; what a fine lot of trash there is in it.

The table is covered with marbles and tops and the bookcase is filled up with toys. A kite, from a string on the chandelier drops and the place is a hangout for boys.

For a day it was nice, but it's not any more. To a leather chair sonny's tied Rover. A lot of dad's books are spread out on the floor where the youngster's been looking them over.

Ah, yes, 'tis a den; just a rest room for men and 'twas meant to make father feel glad. But the truth of the matter, mid clutter and clatter, it seems they all use it but dad.

HIGH PEAKS TO BE SCALED

EDMONTON, Alberta, June 21.—An attempt to scale Mount Robson will be made this summer by the Alpine Club of Canada. Arrangements are being made for an expedition to scale Mount Logan, Canada's highest peak, in 1925.

NO MORE WEAK and DIZZY SPELLS Since She Used MILBURN'S Heart and Nerve Pills

Miss Bertha Charrette, Regina, Sask., writes: "I have had a lot of trouble lately, with what I thought was heart trouble, and after my unusual exertion I always felt sick.

My doctor advised a complete rest and change, but this I was unable to take.

I became interested in Milburn's Heart and Nerve Pills, so started taking them. I have now taken three boxes and am so much improved I can go about my daily work without feeling any after ill effects, and have not had any weak or dizzy spells for some time. Your medicine has done me more good than anything I have ever taken, and I will gladly recommend Milburn's Heart and Nerve Pills to any woman who is weak and run down."

Price 50c per box at all dealers, or mailed direct on receipt of price by The T. Milburn Co., Limited, Toronto, Ont.

FABLES ON HEALTH

WATER FOR THE BABY.

Water, water, everywhere—but how much for the baby?

Mr. Mann of Anytown was sorely perplexed about this as well as many other problems that were really none of his busines. Mrs. Mann continuously reminded him of this. But try to give advice to a proud papa—!

Few people realize the essential part water plays in life. A considerable portion of a baby's body is water and a mother's milk contains 87 per cent. water. To non-water drinkers these statistics should be a lesson that nature demands a liberal water supply.

During the first few days of a baby's life about half an ounce of water should be given about three times a day, but this need not be continued if the baby nurses regularly. Only boiled, and cooled, water should be given, and a small spoon may be used in administering it. Great care should be taken to give no more.

After the 6th mon the child can again be given water and in hot summer months it has been found well to give the child liberal amounts (boiled, of course) between nursings.

A Sure Relief for Women's Disorders—10 Days Treatment Free

Orange Lily is a certain relief for all disorders of women. It is applied locally and is absorbed into the suffering tissue. The dead waste matter in the congested region is expelled, giving immediate mental and physical relief; the blood vessels and nerves are toned and strengthened; and the circulation is rendered to normal. As this treatment is based on strictly scientific principles, and acts on the actual location of the disease, it cannot help but do good in all forms of female troubles, including delayed and painful menstruation, leucorrhea, falling of the womb, etc. Price $2.00 per box, which is sufficient for one month's treatment. A Free Trial Treatment, enough for ten days, worth 75c, will be sent Free to any suffernig woman who will send me her address. Enclose 3 stamps and address, MRS. LYDIA W. LADD, Windsor, Ont. Sold by leading druggists everywhere.

DOCTORS WANTED TO OPERATE

Mrs. Quillon Tells How Lydia E. Pinkham's Vegetable Compound Saved Her from an Operation

Muskegon, Michigan.—"After doctoring for eight or nine years with different physicians without any relief at all, they said at last that medicine would not reach my case and I should have an operation. I had heard of Lydia E. Pinkham's Vegetable Compound and often saw it advertised in different papers where some women had suffered just as I did and got well and strong again by taking the Vegetable Compound. I decided to see what it would do for me, and before I had finished the fourth bottle I was much better, the weakness stopped and the severe pains in my sides left me. I am now much stronger and do my own work and work in the factory besides. I am still taking the Vegetable Compound and give it all the praise."—Mrs. NELLIE QUILLON, 17 Morris St., Muskegon, Mich.

Women should heed such warning symptoms as bearing-down pains and weakness, for they indicate some female trouble, and a persistent and faithful use of Lydia E. Pinkham's Vegetable Compound will seldom fail to help.

PETERBORO MAN RECEIVES WATCH

Mr. Thomas McKee Accepts New Position in Ottawa.

KINGSTON, June 21.—At a meet inug on Frontenac School this afternoon a very pleasing ceremony was performed when Mr. Thomas McKee, the retiring principal of the School was presented with a suitably engraved and very handsome silver wrist watch by Mr. W. J. C. Allen, secretary of the Board of Education on behalf of the teaching staff and Home and School Club. Principal McKee has been connected with the Frontenac School for the past three years coming to this city from Fenelon Falls, where he was engaged in a similar appointment for two years. He is now leaving to accept an appointment under the Ottawa Board of Education as assistant principal in a continuation school in Higher English and arts. During his stay in this city Mr. McKee has won the highest esteem of all with whom he came in contact, the esteem in which he is held by those with he has been closely connected being evidenced by te presentation this afternoon. He expects to leave the city early n July in order to spend the holidays at Peterboro, his home town, and will take up his new duties in Ottawa early in September, and will take with him the best wishes of a very large circle of friends in this city.

SISTER MARY'S KITCHEN

Four tablespoons stewed dried apritomato soup, ½ cup beet green salad with 1 tablespoon diet dressing, 1 broiled filet mignon, asparagus salad (6 stalks) on ½ head lettuce with 1 tablespoon boiled salad dressing, 2 tablsponns strawberry ice, 2 macaroons, 2 tablespoons croutons, 1 gluton roll, 1 pint skimmed milk.

Total calories, 1052. Protein, 217; fat, 288; carbohydrate, 547. Iron, .0191 gram.

Remember, there's a difference between "ice" and "ice cream." Of course, you are getting a little forbidden sugar in the ice but no fat.

The average "filet mignon" weighs about 2½ or 3 ounces. The usual collar of bacon or salt pork must be dispensed with for the reducing diet.

Pack the beet greens in small custard cups or any sort of convenient molds and turn out on a bed of cress to serve. Since the reducing diet must be meagre in "good things" it should be made as attractive to the eye as possible.

Four tablespoons stewed dried apricots, 1 cup gluten grits with a sliced banana, 1 tablespoon sugar, ½ cup cream, 4 tablespoons asparagus omelet, 1 nut roll, 1 tablespoon butter, 1 cup clear tomato soup, ½ cup beet green salad with 2 tablespoons mayonnaise, 1 cup cream of mushroom soup, 1 broiled filet mignon, 3 new potatoes in cream sauce, asparagus salad (6 stalks) on ½ head lettuce with 2 tablespoons mayonnaise, 4 tablespoons strawberry ice folded into 2 tablespoons whipped cream, 4 macaroons 4 tablspoons chocolate bread pudding with 1 tablespoon hard sauce, 2 tablespoons croutons 4 toasted bread sticks, 2 graham muffins, 2 tablespoons raspberry preserves, 2 hard rolls, 2 tablespoons butter, 1 pint white milk.

Total calories, 4126. Protein, 501; fat, 1641; carbohydrate, 2014. Iron, .0211 gram.

Chocolate Bread Pudding (for Four).

One cup stale bread crumbs, 2 cups hot milk, 2 eggs, 1 square Baker's chocolate, ½ cup sugar, 1 teaspoon vanilla, teaspoon salt, 4 tablespoons chopped nuts.

Let crumbs stand in milk for half-an-hour. Melt chocolate over hot water, add milk taken from crumbs, and sugar and when well blended add to bread. Add salt, vanilla and eggs, slightly beaten. Add nuts and turn into a buttered mold. Bake one hour in a slow oven.

Total calories, 1803. Protein, 216; fat, 806; carbonydrate, 781. Iron, .0076 gram.

(Copyright, 1924, NEA Service, Inc.)

INDICT TEN FOR BANDITRY

CHICAGO, June 21. —(Canadian Press).—Ten persons were indicted by the Federal grand jury yesterday for the sensational holdup and robbery of the Chicago, Milwaukee and St. Paul fast mail train of $2,075,000 the night of June 12, at Rondout, Illinois.

RADIO NEWS

4,000,000 On Coast.

The Pacific coast has 4,000,000 radio fans, estimates Col. J. F. Dillon, radio supervisor for that district. California alone, he says, has more than 500,000 sets, and with three to a set figuring conservatively, he points to 1,500,000 listeners in that State alone.

Lepers Enjoy Radio.

Station KDKA, Pittsburg, reports it penetrates even to the leper colony on the island of Molokai, Hawaii. Two radio receivers have been installed in the colony, and the first time they were put into use, KFKX, Hastings, Neb., was heard repeating KDKA's program.

Germans Bootlegging.

Germany has her hands full with another kind of bootlegging—in radio. Since there is a tax on the use of receiving sets, the Government has had trouble seeking out amateurs who build their own sets and keep it secret.

An engine bell is the signal for entering and signing off, adopted by CKCH, Ottawa.

Some experienced radio operators can receive two or even three wireless messages at the same time.

Arrangement and beauty of a receiving set should be secondary to its efficiency.

For every dollar spent on furniture in this country, 33 cents go for radio equipment.

Brazil has granted permission for the construction of four new broadcasting stations there.

Radio amateurs at El Paso, Tex., found the interference they had been getting came from street lights.

It is estimated some 30,000,000 vacuum tubes are in use in this country.

Another 1,000-watt broadcasting station has entered the air. It is station WHO, Des Moines, Ia.

As far back as 1909, Lee De Forest, radio engineer, succeeded in broadcasting Caruso's voice in "Cavalleria Rusticana."

A single conversation over the telephone is said to occupy only one-sixth of the line wires—plenty of room for wired radio!

Wanted to Civilize "Savages."

Radio may be used to civilize the African native, reports Trade Commissioner Richard A. May of Alexandria, Egypt, to the Department of Commerce of U. S. A.

A former Kenya colony official is dickering for three or four broadcasting stations and a loud speaker in every African village, whereby instructions in agriculture, besides music, news and other matter, will be given the natives direct. Messengers are now conveying this information.

Radio in Germany.

About 160 firms are manufacturing radio apparatus in Germany, reports Kurt Hildeshelmer, clerk to the American commercial attache in Zerlin. Two broadcasting stations, one in Berlin and the other in Leipzig, are operating. Others are planned for Hamburg, Munich, Stuttgart, Frankfurt, Nurenberg, Breslau and Koenigberg.

Ice Patrol for Ships.

Radio is helping ships in the Gulf of St. Lawrence and beyond to keep clear of ice. An ice patrol is maintained there, by which daily reports of ice conditions are sent out to navigators.

For Dog Lovers.

Dog lovers couldn't do better than tune in on WJZ every Monday evening. Frank Dole, noted kennel authority, has been broadcasting interesting dog lectures from this station for the last 18 months.

Canadian Chain.

The transcontinental radio chain across Canada will be completed with the erection of broadcasting stations in Winnipeg, Saskatoon, Regina, Edmonton and Calgary. The chain will be operated by the Canadian National Railways.

Ships Start Own Broadcasting.

Ocean liners are adopting the idea of broadcasting concerts and other programs to its passengers.

The French line announces this innovation on the Paris and the France, to start some time in May.

The plan is to broadcast the concerts given in the first-class concert halls to the second and third-class passengers. A microphone and transmitter are to send out the music from the first-class concerts, and receivers will pick it up and send it out through loud speakers for the benefit of the other passengers.

More in Orient.

The Orient is going to get two more wireless broadcasting stations, with the erection of these soon in Sumatra, by the Netherland Indies Government. There is only one high powered station there at present.

RED ROSE TEA "is good tea"

Next time try the finest grade—RED ROSE ORANGE PEKOE T-6

What's The Use?

Inhabitants of Italy are permitted to buy radio receiving sets. But it is practically impossible to obtain Government sanction to use them! The famous Lombardy Society is centreing its efforts to obtain this approval.

Tight Aerial Best.

A loose, swinging antenna produces jerky and uncertain reception. It is best to keep the aerial tightened, to receive clear signals.

CHILDHOOD CONSTIPATION

Constipated children can find prompt relief through the use of Baby's Own Tablets. The Tablets are a mild but thorough laxative which never fail to regulate the bowels and stomach, thus driving out constipation and indigestion; colds and simple fevers. Concerning them Mrs. Gaspard Daigle, Demain, Que., writes: "Baby's Own Tablets have been of great benefit to my little boy, who was suffering from constipation and indigestion. They quickly relieved him and now he is in the best of health." The Tablets are sold by medicine dealers or by mail at 25c a box from The Dr. Williams' Medicine Co., Brockville, Ont.

LAKEFSELD PERSONALS

Mr. and Mrs. George Morson of Havana, Cuba, are spending the summer with their daughter, Mrs. Osborne.

Mr. G. E. Donaldson and Master Morley were in the village from Young's Point on Wednesday.

Mrs. Cephis Lemay and family, of Toronto, are guests of Mr. and Mrs. Joseph Lemay.

Mr. and Mrs. Robert Bullock have returned to the village after spending a week with friends in Dummer.

Cadet Jack E. Langley, of the Royal Military College, Kingston, is spending the vacation with his parents, Mr. and Mrs. O. A. Langley.

Mr. George Morson and Mrs. Osborne were in Peterboro on Wednesday.

Th. Salvation Army each year gives about 450,000 Christmas dinners, 175,000 toys, and more than 25,000 Thanksgiving dinners.

When Remitting Send a DOMINION EXPRESS MONEY ORDER

Sold at C.P.R. STATIONS DOMINION EXPRESS AGENCIES

Come to the Annual Picnic of East Peterborough United Farmers AT WARSAW THURSDAY JUNE 26TH, 1924

This Will Be An All-Day Picnic

IN THE MORNING will be spent taking in the beautiful scenery of the Gorge and Quarry Lake, near Warsaw. Excellent bathing. Dressing tents provided.

IN THE AFTERNOON a big program of Sports will be held, for which valuable prizes will be given. Football and Softball Matches. See bills.

DANCE IN THE EVENING at Warsaw Town Hall. First-class orchestra.

EVERYONE WELCOME.

Come and bring your basket. The committee are sparing no effort to make the day a most enjoyable one.

SAMUEL ARSTRONG, County President.

M. E. SMITHSON, County Director.

WM. G. BARRIE, County Secretary.

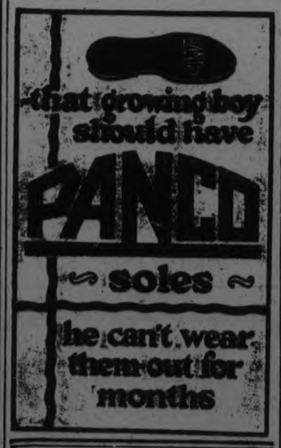

KOTEX Sanitary Packages sold in the Corset Dept. of the J. C. Turnbull Co., Ltd.

FREE ... mail coupon below to Ellen J. Buckland, Graduate Nurse

WOMEN'S OLDEST HYGIENIC PROBLEM solved now in a New way .... scientifically

Exquisiteness Under Circumstances Once Considered Impossible

By ELLEN J. BUCKLAND
Graduate Nurse

EIGHT in every ten women in the better walks of life have turned to a new way in personal hygiene. And have found comfort, daintiness and peace of mind impossible under old conditions.

This new way is called Kotex. And a test is offered you without charge. Simply mail the coupon below.

What Kotex Is

Kotex is a scientifically developed super-absorbent *taking up* 16 *times its own weight*. And absorbs *instantly—retaining* moisture against all fear of accident. It has 5 times the absorbency of ordinary cotton sanitary pads.

Then it is easily disposed of—a new feature every woman will appreciate.

It is sold in all department and drug stores; two sizes—Kotex regular and Kotex-Super (extra thickness).

A Test Free

As a national hygienic measure, I have prevailed upon the Kotex laboratories to offer women, generally, a test package of Kotex without charge.

So I urge you to send me, personally, the coupon below. And I will send you, in plain, absolutely unmarked wrapper, a trial packet. Clip the coupon now before you forget.

FREE SAMPLE—Mail this Confidential Coupon

ELLEN J. BUCKLAND, G. N.
Care of Harold F. Ritchie & Co., Limited
10 McCaul St., Toronto, Ont.

I want to accept free trial offer made by you, with the understanding that it is absolutely confidential.

Name .....

Address .....

City ..... Peterboro Examiner, 21-6-24

FARM NEWS

GOVERNMENT IS INVESTIGATING LOAN PROBLEMS

Agricultural Development Board May Loan Up to 65 Per Cent on Farms.

EXPERT APPRAISAL

TORONTO, June 21 (Canadian Press).—Thorough investigation into the soundness of its farm loan policy, which, in two years, has required $5,760,000 from the public funds, is being investigated by the Ontario Government, and to this end valuators have been commissioned to expertly appraise farm properties, professedly worth $13,300,000, upon which the provincial advances have been made.

The Government is influenced to such a course by the decline in farm values owing to recent depression, this condition dictating that there should be the fullest knowledge of the risks carried if the administration of the loan policy are to avoid losses to the public during the next few years.

Under the terms of the legislation governing it, the agricultural development board of the province may loan up to 65 per cent. of a farms valuation. Such a margin is higher than that upon which any private loan company operates, and may well, in the event of a decline in property value, bring the soundness of the loan into jeopardy, as in the case of interest accruing for two years or so, and making the total amount owing greater than the value of the farm.

FEED MARKETS ARE AS USUAL

Seasonable Depressions and Expansions Only Are Reported This Month.

LITTLE CHANGES.

Millers report a lessened Canadian demand for flour mill by-products which is seasonable, and prices have dropped accordingly. This applies particularly to shorts, which is never in as great a demand as bran during the pasture months. The feeding of the spring crop of young pigs has maintained the demand for middlings and feed flour. Very little accumulation of stocks at the mills is reported owing to exportations, principally to markets of the Eastern States. Other feed concentrates are suffering from this seasonable slump also, and the demand by farmers for feed grain of various kinds is naturally small at this time of the year.

Montreal prices for car lots or mixed car lots of mill feeds, cash ex-track, are reported to be: bran, $23 per ton; shorts, $24; middlings, $30; and feed flour, $37. Toronto prices are reported the same as Montreal, except that in each car there must be a certain percentage of flour and the prices quoted are for delivery to Ontario points.

Gluten feed f.o.b. Cardinal, Ontario Corbyville, Ontario, distillers' dried grain from corn is quoted at $35 to $37.50 per ton, and distillers' dried grain from rye at $25 per ton.

The hay and straw market has changed little during the past month, the export demand having fallen off, and the domestic demand being small as compared to the surplus supplies of hay available for sale. The trouble with marketing this surplus of hay, which is available in all the Eastern Provinces, is that the quality is not suitable to the critical and limited market which has naturally developed owing to the increased use of motor-driven vehicles in the urban centres. Those who still horses in the cities of Canada and the United States want well-cured timothy hay with which to feed them. The market for mixed and clover hay is limited to the requirements of the stockyards in such urban centres, and this demand is naturally not large. The selling prices at Toronto and Montreal per ton on track in car lots for baled hay and straw are reported as follows: At Toronto, good No. 2 timothy, $14.50 to $15; No. 3 timothy, $10 to $13; mixed hay, $10 to $12; wheat or oat straw, $9.50 to $10. At Montreal, No. 2 timothy, $16; No. 3 timothy, $14 to $15; mixed hay, nominal, with little demand; wheat or oat straw, $10. It will be noted that wheat or oat straw is bringing almost as high prices as mixed hay in these markets.

GARDENING MADE EASY.

The Old Hand Worked Garden is Going Out of Fashion.

The hand-worked garden is going out of fashion. It is all right for the town man, but for the land-owning farmer who has tools and teams it is out of date. Why spade when a plow is near at hand! Why use a garden rake when a more efficient cultivating horse-drawn tool is available.

The difficulty of the past has been that the farm garden is small. It is or should be made over, to be longer and narrower, so that horse-drawn tools may be easily used. This applies to the plowing, harrowing and also to the cultivating.

Garden crops can be planted in rows and cultivated in rows even if certain crops run only part way of the row. Even if one end of the garden is put to peas, potatoes, or sweet corn, it is possible to connect wnother crop right to the row. Often two rows can join to a single row; as, for instance, two rows of beets or spinach, or carrots to one row of corn. Each gardener can work out his own individual problem and plant his garden accordingly.

CHICKENS IN DANGER OF ARRESTED GROWTH IN THE HOT WEATHER

Poultry Raisers Should Not Consider Their Labors Ended With the Close of the Hatching Season.

SUMMER SUCCESS.

Bird is Either Made or Marred During This Period—How to Proceed.

MANY poultry raisers consider their labors practically over after the hatching is done and the chicks have been given a good start on the road to maturity. In a sense, this viewpoint is well taken, but more often than not it is a very much mistaken idea. There really is no rest for poultrymen—the successful poultrymen. Every day is a day of labor. There must be no slacking up on the reins—no pulling back in the harness. While there is not the necessity for close attention to details and careful handling of the growing young stock as with the small chicks, nevertheless there is always their comfort and welfare that needs consideration and keeps the poultryman on the job at all times.

It can properly be said that the bird is either made or marred during the summer growing period. By giving the growing chicks the proper care, keeping them growing constantly and quickly every day in the week, right along until maturity, will spell success. On the other hand, negligent, indifferent handling at this time will, more often than not, turn the flock into a bunch of culls, fit for anything but creditable breeders or profitable layers.

Prepare for Hot Weather.

It should be the aim of all poultry raisers therefore to keep the chicks coming right along with steady development, with no setback or standstill at any period of their growth. Failing to supply the chicks' wants or giving proper consideration to them during the hot enervating days of summer, is indeed very likely to bring about the bad results we desire to avoid. Lice multiply rapidly in hot weather; disease is easily bred at this time, and the chicks go off their feed so readily, that it behooves the conscientious poultryman to be on the alert lest he be caught napping.

As the same conditions do not prevail in the different poultry yards, no hard and fast rules can be laid down that will apply to each alike. The varying conditions under which the chicks are raised calls for somewhat different management in many of the cases. So no specific rules can be given. Each individual poultryman must study the conditions under which he must work and his stock must be raised, and make his plans accordingly. However, we can generalize to such extent in these suggestions that considerable benefit will accrue to all.

The question of proper feeding of the growing stock should be given due consideration. So much depends upon the proper rations. And it may be said without any exaggeration that just as much depends upon the feeder as the feed itself. The kinds of feeds to provide will depend upon local conditions, as will the price of the different grains and the kinds available. I have always derived the very best of results by staying with the old reliable corn, wheat and oats, for the hard grains. Good, sound, heavy oats only are selected and fed. If such cannot be obtained it is best to abstain from giving oats at all, for the light oats is mostly hull and has very little food value. As I breed a white chicken I feed yellow corn only until the chicks are three or four months old, and then switch over to white corn. Yellow corn is very beneficial at this time as it aids in establishing the leg color, but if continued longer will also affect the color of the plumage, producing a yellowish or creamy tint. Therefore I substitute white corn for the yellow during the latter part of the growing period, which enables me to get snow-white quills and plumage—absolutely free from the slightest tinge of yellow.

Feed for Growth.

A suitable mash is indispensable in securing proper growth in the maturing chicks. Without it it is doubtful if we could get the bone and frame. Whether to use the dry or moist method of mash feeding is optional with the feeder, for each method has its advocates. And perhaps each produces equally good results. Personally, I prefer a blending of both. I like to keep a dry mash before them at all times, yet I too like to give them a moist mash once a day. It is my opinion that a moist mash has an edge on the strictly dry mash feeding method, in that it gives a little additional growth and hastens maturity to a certain extent. So I have always adhered to the moist mash feeding at noon, and I have always been enabled to get the big, stocky, big boned birds, and also early maturity. There are some, however, who are partial to a strict dry mash feeding, and advocate it strongly. It has its good points, and has one decided advantage: it is a labor saver—a factor to contend with in large flocks. A good mash ration, either wet or dry, consists of the following parts by weight: one part corn meal, one part bran, one part middlings, two parts ground oats, and about ten per cent. beef scraps or ground bone. If buttermilk or skim milk is available to mix the moist mash, so much the better, for either is a valuable food. As long as the chicks relish the ration continue to feed as much as they want. Should they get off their feed for any reason and refuse to partake of as much mash as they really should, vary the ration occasionally or keep it from them a day or two to get their appetites back on edge. We should try to keep them eager for food at all times.

I am a strong advocate of big rations for the growing birds. Some are prone to stunt the rations to a certain extent, for fear the chicks will get too fat. I never entertain this fear with the growing chicks. It is my fixed opinion that a growing bird cannot be overfed no matter how much we give them, so long as they consume all the food thrown to them. Growing, maturing chickens are voracious eaters and their appetites must be appeased by all means if we wish to transform them into big, lusty, profitable layers, breeders and show birds. To stint the ration will not be putting money in the pockets of the poultry breeder. Not by any means. It will just serve to work the other way around, playing both ends against the middle, defeat the very object we are desirous of obtaining. Range raised, growing stock will never get too fat no matter how much food they consume, rest assured of that.

Advantages of Range.

Whenever possible it is advisable to have liberal range for the growing flock, a range covered with grass, alfalfa or clover. When such a range is in close proximity to a corn field the advantage is greater still for the chicks can then also be given the run of the corn field. The corn will furnish both shade and animal food, both of which are essential to the growing chicks in summer. And the chicks benefit the corn in turn by fertilizing the soil. An orchard is another ideal place for the chicks to range. Berry patches, such as raspberries, blackberries, etc., which are tied up out of the chicks' reach, also afford good foraging ground. The chief requisites, however, in summer for the growing birds is a range that will afford green stuff and shade. The chicks will then take care of themselves nicely.

One should be rather observing with the growing flock, to note the condition of the individuals—to see that everything is well and right. In every flock there are certain individuals which do not do so well as the rest for some reason. In such cases we should strive to locate the cause of it and rectify the condition. Often it is due to crowding, preventing the weaker or less robust chicks from getting the proper amount of food. Often too, where young and old chicks are together in one flock, the younger and weaker chicks will be picked on and harrassed, driven from pillar to post, which will mature a nice bunch of stinted, poorly developed birds. Stock of different ages and sizes should not be permitted to run together and fed together. Keep the younger or later hatched ones by themselves, and by all means do not run them on the same ground as the older chicks were raised on, for the ground will have become contaminated by the droppings of the earlier broods and play havoc with the later hatches. The sexes also should be separated as the chicks attain size, for both the cockerels and pullets will do better when such is don .

OLD-FANGLED AND POOR

The Open-minded Farmer Will Tackle a New Idea.

Bark-bound brains and manacled minds are worse enemies of farm profits than middlemen, high freights, Wall Street, or bad weather. The open-minded farmer who isn't afraid to tackle a new idea gets on measurably well. The experiment stations, the agricultural colleges, and the bulletins of the Department of Agriculture are generally right and sound. The man whose mind is so completely in captivity that it can't venture out after a new thought gets no benefit from their findings. A man who is too timid to adopt a new method until it becomes a habit in his community keeps himself scared out of possible profits.

Henry Christian Heinecken, a child of German parentage, could speak four languages when he was four years old. He died at the age of five.

Construction of the Panama Canal has saved American shippers millions of dollars as a short cut from the Atlantic to Pacific coasts.

In England nearly 2,000,000 pounds is paid yearly by the Government in sick benefits to those suffering from rheumatism.

MILLBROOK REEVE HAS PROPOSITION TO HELP SETTLE EQUALIZATION

There Will Never Be Peace in the Counties' Council Until the Question is Disposed Of.

NEED REVALUATION.

Councillors Decided That 15 Per Cent Increase Would Be Excessive—the Record in Figures.

(By ALEX. McGREGOR.)

Reeve Wood of Millbrook says that there will never be peace in the Counties' Council until the yearly dispute over the equalization question is finally disposed of. His suggestion as to the best settlemt is to force the issue squarely and making the cost matter of secondary consideration, use the machinery which has been provided for such purposes and have a revaluation made of the urban and rural properties in the Counties of Durham and Northumberland. Such action has not been taken since 1904.

In the past 20 years the assessed value of the towns and villages has increased while that of the farm property has practically remained stationary. At the same time will the equalized assessment of the townships here raised over the assessed value that of the towns and villages is less by a greater proportion. The farmers claim, too, that their land is assessed at more nearly its actual value than is the urban properties. Alnwick is the only township in the counties in which the equalization is less than the assessment.

Opposition From Cavan.

Deputy-Reeve Robison of Cavan is serving his first year in Counties' Council, although previous to settling in this community about eight years ago, he had had municipal experience in the Sudbury district. He has made a study of the assessment problem and was elected to his present position by the voters of Cavan largely on account of his attitude on the equalization problem.

Mr. Robison's Figures.

Deputy-Reeve Robison went to the Counties' Council knowing exactly what was expected of him, knew exactly what he wanted to do, and when the opportunity came, he made the most of it. He was probably the only member of the equalization committee who was armed with a full set of figures, showing the actual conditions. He moved that the equalization of the towns and villages be increased by 15 per cent., not of the advance in their assessment for a given number of years, but that the increase be based on their total assessed value of last year. His contention was that the percentage of their equalization less than assessment was computed on the total. The motion was voted down, the majority of the committee being of the opinion that such an increase would be excessive.

Assessment and Equalisation.

The assessment and equalization of every municipality in the two counties is as follows

Townships.

Alnwick.—Assessed at $413,635, equalized at $398,420, a reduction of $15,213.

Brighton.—Assessed at $1,189,944, equalized $1,290,375, or a raise of $100,431.

Cramahe.—Assessed at $1,097,850, equalized at $1,201,-100, a raise of $103,450.

Cartwright.—Assessed at $970,884, equalized $1,156,874, a raise of $185,990.

Cavan.—Assessed at $1,576,786, equalized at $1,931,765, a raise of $355,059, or over 22 per cent.

Clarke.—Assessed at $2,170,931, equalized at $2,189,550, or a raise of $18,619.

Darlington.—Assessed at $2,428,065, equalized at $2,750,-000, a raise of $321,935, or over 13 per cent.

Haldimand.—Assessed at $1,446,185, equalized at $1,-833,150, or a raise of $386,965.

Hamilton.—Assessed at $2,098,065, equalized at $2,167,-990, a raise of $69,925.

Hope.—Assessed at $2,129,182, equalized at $2,167,990, or a raise of $38,808.

Manvers.—Assessed at $941,005, equalized at $1,441,300, a raise of $500,295

Murray.—Assessed at $1,270,093, equalized at $1,452,-594, a raise of $1,82501.

S. Monaghan.—Assessed at $672,175, equalized at $766,-150, or a raise of $93,975.

Percy.—Assessed at $1,003,467, equalized at $1,226,940, a raise of $223,473.

Seymour.—Assessed at $1,133,518, equalized at $1,613,-206, a raise of $479,688.

The townships are assessed at $20,541,615, and equalized at $23,587,404, a raise of $3,045,789, or 18½ per cent.

Cavan has 62,296 acres valued by the assessor at $25.35 per acre. It is equalized at $31.10 per acre, or a raise of $5.75.

Towns and Villages.

Bowmanville.—Assessed at $2,170,493, equalized at $1,064,051, or $42,391 less than half or lowered 52 per cent.

Campbellford.—Assessed at $1,545,020, equalized at $787,584, or a reduction of $750,436, or 51 per cent.

Cobourg.—Assessed at $2,813,220, equalized at $1,488,-842, a reduction of $1,324,378.

Port Hope.—Assessed at $2,666,184, equalized at $1,-373,734, a reduction of $1,292,350, or 48½ per cent.

Millbrook.—Assessed at $273,015, equalized at $196,000, or a reduction of $77,005, or over 24 per cent.

Newcastle.—Assessed at $227,639, reduced to $191,264, a reduction of $36,375.

The towns and villages are assessed at $11,133,730, and equalized at $6,059,433, 45 per cent., and are equalized at 54½ per cent. of their assessed value.

Deputy-Reeve Robison's figures are taken from the records of 1923 after the Counties' Council had boosted the equalization of the towns and villages by 16 per cent. of the increase in their assessment from 1912 to 1921. With the schedule before them the farmers claim that they have a grievance.

A Little of Everything

The early advertising efforts of all nations appear to commence with a hmmorous stage, says a writer in the Canadian Digest, just as the young salesman on the road thinks that the telling of a good story gets the business.

In time the traveller finds that his good-humored competitor who talks service profits to the dealer gets the orders.

Likewise the advertiser who depends upon humour finds that the competitor who uses practical salesmanship in print gets the business. Of course, humour has its proper place in business; it may be compared to the oil in your motor car, it makes for smoothness in operation but it cannot replace the petrol.

Below is appended some specimens of international humour in advertising. Some are conscious, some unconscious, and some merely stunned:

Irish—"Hay, straw, bran, oats, and dripping sold here, and the fiddle taught after six o'clocn."

French—Inscription (or epitaph) on a tin of imported sardines: "The oil is guarantee. The fish she is very small."

Russia—"Eggs are cheap to-day."

Wembley — "May I hold your Palm-Olive?"

"Not on your Life-Buoy!"

Canadian—"Parlez-vous francais?"

"Oui Chevrolet coupe."

English—Recently a bus ran into a London jeweller's shop window. Ten minutes later the jeweller put a card in the window, reading:

"We do not sell omnibuses; the one you see in the window is NOT for sale."

The Hub, U.S.A.—'Sale on Furs."

"Big drop on Eggs."

South America—Alongside a huge restaurant was a little Chinese chop suey "joint." The big place put out a gigantic electric sign, "We never close"; the Chinaman hung out a card, "Me wakee too."

Aberdeen—"To let, a good shop in the Jewish section."

Boston, Mass. — "Keep off the grass. If you want to roam, join the Navy."

Japan—"My vinegar is as sour as the spleen of the most diabolical mother-in-law.'

OUT OUR WAY

By Williams

WARM WEATHER AT LAKEFIELD

Field and Garden Crops Helped by Recent Good Weather.

WEEDS GROW, TOO

LAKEFIELD, June 21.—The warm, showery weather has accomplished a great deal in bringing on the crops, both field and garden. Fall wheat is progressing rapidly, and the spring crops are doing well despite the late seeding. The rains have kept the pastures luxuriant, and the cattle are in good shape.

Two or three times each week there are shipments of calves and lambs from the local stock yards.

Prospects for strawberries are splendid and a very large crop is expected.

Whatever else proves a good crop this season, the weeds are going strong. The garden seeds come up so slowly that many were in despair, but the weed crop is excellent. In a few weeks the children of the public and high schools are going to be free from the restrictions of school life. Could they not aid in a campaign against weeds? The roadsides last year were covered with many weeds which seeded themselves and promise this season to menace crops and gardens.

Fifteen Tons of Milk Go to Cheese Factory In Day From Producers

ORLAND, June 21.—On Monday of this week Cedar Creek Cheese Factory took in 29,750 pounds of milk, just lacking a few pounds of 15 tons.

This enormous amount of milk was produced by 75 patrons, and required the services of four men to convert it into 29 cheese of an average weight of 95 pounds each.

Mr. Horace Way owns and operates the factory, assisted by his son Lisle, who gets his muscle at this work to fit him for his position on the Orland Baseball Team. Mr. R. O. Morrow, of Hilton, is the president and salesman, and Mrs. M. R. Thorne of the same place performs the arduous duties of secretary. There is a butter manufacturing plant in connection with this factory, but on account of the large amount of work in connection Mr. Way is not making butter this year.

CAVAN BARLEY IS PERFORMING

Field Where Barley Grew Last Fall Shows Signs of Producing More.

WHEAT SHOOTING.

CAVAN, June 21.—The fall wheat is commencing to shoot.

Mr. Wm. Pudsy sowed fall wheat on a field where barley was grown last summer. He now notices that barley has sprung up among his wheat and it is headed out. It is something unusual for barley to remain on the ground all winter and not be winter killed.

Mr. S. S. Staples shipped a carload of stock, cows, calves, etc., on Tuesday.

He will harvest the beans and then sow fall wheat on the field.

WE KEEP NO BOARDERS

Out of a Flock of 87 Hens 33 Never Laid an Egg.

We culled 33 hens from a flock of 120. The day we attended the demonstration we got 47 eggs. After culling out 33 hens we still got 47 eggs from the 87 hens.

Many don't believe in this new-fangled culling that our country agent advocates. We wanted to be sure, so we gave those 33 hens a chance. We kept feeding them heavily for egg production, but with all we could do those 33 hens laid no eggs. They were 33 boarders. The rest of the flock kept on laying just as heavily as before. The theory is all right. It has worked out all right every time we tried it since. —W. E. Parver, Ohio.

SQUARE NECKLINE.

The square neckline is very quaint and effective on the picture frock with the close bodice and bouffant skirt.

NEW EFFEOTS.

Berthas and modifications of them, such as epaulets, shoulder ruffles and bib effects, are prominent in the newest dresses for little girls.

PIN TUCKS.

Pin tucks are used as trimming for flannel and serge frocks. They are more practical than pleats and they give much the same effect.

CROP REPORTS IN ALL PARTS

Seeding Completed in All the Provinces and Conditions Are Good.

POTATOES SCARCE.

Maritime Provinces.—Seeding is about completed in the Maritime Provinces, and the demand for clover and grass seeds is about over for the season. Prices have remained steady. A few belated sales of fertilizers are reported in some districts where farmers grow certified potatoes. A close competition to avoid the storing of fertilizers until next season has resulted in general price cutting. In the dairy sections farmers are taking advantage of the recent decline in the price of flour mill by-products to buy bran, shorts and middlings. The feed concentrates market is rather poor. The hay and straw market is reported by correspondents to be dull.

Quebec.—As in the Maritime Provinces, the seeding is about over in the eastern part of the province. The correspondents of these districts reported that, being short of money, and even discouraged by the wet weather, several farmers have cleaned and sown the left-overs of their last year's crop. Owing to the slight advance of the hay and straw market during the past two weeks, the farmers of the southern and western parts of the province, being through with the general seeding, have had opportunity to dispose of their hay and straw. Contrary to the prospects of the excellent start of the meadows as mentioned in our last review, it is reported that the farmers established on low and undrained lands will have only a fair crop of hay unless ideal weather continues. The feed market is rather slow in Quebec, the farmers buying only in small and broken lots, and they seem to prefer mill by-products.

Ontario.—The seeding is said to be completed throughout Ontario, the principal seed on the market now being seed corn. However, it is reported that, although the seed is poor, it is very hard to get. Some farmers of the eastern part of Ontario complain of the scarcity of seed potatoes in their districts. The feed market is reported to be better in Ontario than in the province of Quebec. Owing to the decline in the price of the mill by-products, some farmers of the dairy sections are making provision to carry them over until the harvest season. There is a large supply of hay yet in the province of Ontario, while the hay and straw market continues to be dull.

BLOW YOUR OWN HORN

Every Accomplishment Should Be Made Known.

A farm co-operative that doesn't advertise should not complain if it loses membership and business. Every accomplishment should be made known, not only to all the members but also to all who ought to be members.

We have in mind a co-op elevato that got stuck with a carload of twine because the members didn't learn, until too late, that their elevator was handling twine.

One country farm bureau that has really accomplished wonders suffered a 40 per cent. loss in membership because the officers never advertised their achievements.

Too strong advertising during the organization and promising period, and not enough the rest of the time, is a weak point in farm organization management.

In the United States there are three hundred million hens producing fourteen billion eggs a year.

TENANT FARMER SEARCHING FOR GREENER FIELD

Farming Land on Shares and Living Gypsy Life on Trail.

BAD SYSTEM.

Sometimes Tenants Prosper, But More Often They Are Shoeless.

By ELMER ROESSNER.

HOUSTON, June 21.—An old-fashioned wagon bounces along a Texas road. In the wagon is the father, mother and a host of children. The mother is barefooted; so are the children. Piled in the wagon is bedding, chairs, a plough a crate of chickens, a few cooking utensils, and a trunk.

Behind trail five or six dogs.

It is the family of a tenant farmer of Texas in scarch of greener fields.

* * *

Bob Rush is one of the 230,000 men in Texas and one of the millions in the south who farm land on shares.

Bush is different from many of the tenant farmers, neighbors say. He diversifies his crops. He fertilizes the ground. But he has the gypsy longings of his brothers.

He is working a farm near Crosby near the Gulf of Mexico. He hasn't been on the place a year.

"I'll do good if I break even this year," he says.

Half for Rent.

Government statistics show that there are 436,033 farms in Texas. Of this number, 232,309 were farmed by tenants. That's more than 53 per cent.

There are probably 5,000,000 tenant farmers and their families in the south.

Estimates differ, but it is probable that one-third of the tenants each year quit their farms and seek better ones.

At the end of the crop season many roads are passable only at reduced speed, so thick are the wagons of tenants.

Crops are usually raised on "halves." The owner supplies the seed and the land. The tenant supplies the work and worry. /Each gets half of the crop.

Bad System.

Sometimes tenants prosper. They are able to buy new clothes for the family, shoes for the wife, and to allow the ever-following herd of dogs to increase.

Then comes one late storm, one vicious attack of the pink boll weevil and privation and want.

Economists declare that the tenant farming system is bad. Tenants seldom fertilize. They seldom improve the property with buildings and better equipment.

"It's not the farmers, it's the system of absentee ownership." H. H. Schute, Department of Agriculture representative here, declares.

* * *

A lazy horse tugs at the harness that holds him to a burdened wagon containing all the possessions of a tenant.

A tired mother and a tired father watch over their visible possessions, not worth a few hundred dollars. Their greater possession is their children, the love of the outdoors and hope of greener fields.

Better Seed—Better Pay

The Higher Grade of Seed Yields More Bushels Per Acre.

I often wondered why Dick Gormley of my vicinity paid $3.50 per bushel for certified seed wheat when he was compelled to sell his harvest through the local elevator along with his neighbors, who planted the ordinary grade. Recently I learned the reason.

In the autumn of 1922, Gormley planted 30 acres of wheat, and the seed cost him $110.12, including freight and hauling. His neighbor, on a farm of the same soil texture, planted 48 acres at a seed cost of $104.

Gormley threshed 622 bushels of fine, plump grain, while his neighbor got 495 bushels, or an average of about 10 bushels per acre. Before it could be marketed, the cleaning mill was used, and 35 bushels of filth, undersized grain, and weed seed removed. Each sold at the price of $2.10 per bushel, and Gormley received $1,200, after saving seed for the following year. His neighbor marketed his entire output for $966

"But the main idea was that my neighbor was cultivating forty-eight acres, and getting returns from only twenty-four, which would not have been the case had he used good seed at planting time," Gormley told me.

"The extra labor on those extra twenty-four acres could have been directed toward some other farm enterprise, at a noticeable saving on fertilizer and time. There is another saving in cleaning and handling the grain, as clean seed for planting means a clean harvest. I notice, also, that grass, following the reaping of certified seed, is free from troublesome weeds, cheat and cockle, which was not formerly the case when ordinary wheat was used.

"The seed costs more, but goes farther, and the extra investment will yield good dividends."—F. R. Cozzens Ohio.

INDIAN RIVER NEWS.

INDIAN RIVER, June 21.—Crops are looking well. A shower would improve them.

Mr. Albert Juby is in Belleville spending a holiday.

Mr. Joseph Devlin and John Pasayle are busy repairing the phone line.

The Indian River Farmers' Club are holding a picnic on July 1 on the third line of Otonabee, opposite J. D. O'Leay's. The Club has got a car of shorts and were quickly taken away at $1.25 per cwt.

Mr. John Smith has his residence much improved.

Emphasizing Our Leadership In Genuine Value Giving

COOL SUMMER LINGERIE
at After-Supper Sale Prices.

White Dimity Princess Slips. Special at 98c each

Princess Slips of serviceable quality fine checked dimity, camisole top, hemstitched, gathered hip fullness. 5 dozen for special Sale tonight. All sizes.

Shadow Stripe Sedan Satin Bloomers 98c pair

Perfect fitting, comfortable Bloomers of shadow stripe sedan satin, with gusset seat and double elastic knee-bands. Colors of white, peach, nude, sand, grey and black. Full sizes.

Crepe Bloomers and Step-Ins 59c pair

Made of very serviceable crepe which requires no ironing. Bloomers have gusset seat, elastic knee and waist-bands. Stepins are trimmed with lace edging. Both are in full comfortable sizes. Regular 75c per pair.

Sateen Princess Slips, Tonight 98c each

FLESH OR WHITE

Of serviceable quality sateen with rich sheen finish. Camisole top. Fullnes at hip to insure comfortable fitting. Colors of flesh or white only.

Plain Sedan Satin Bloomers, 98c pair

White sedan satin of reliable quality, with pink stitching trimmed. Gusset seat, elastic knee and waist-bands. Perfect fitting and a full range of sizes. A genuine bargain at Tonight's Sale price.

(Main Floor)

FEATURING AGAIN TO-NIGHT

The Annual Bath Towel And Soap Sale

A few of the Outstanding Values briefly mentioned:

TOWELS

White Terry Towels, size 19 x 38 inches	39c
Colored English Towels, size 21 x 47 inches	49c
White Striped Towels, size 25 x 50 inches	98c
White English Towels, size 25 x 48 inches	98c
Fancy Striped Towels, size 23 x 49 inches	59c

(Main Floor)

SOAPS

Laundry Soap, "London Special," 4-ounce bars	4 for 10c
Cocoanut Oil Soap, large 15c size	3 for 25c
Big Ben Castile Soap, large 15c size	3 for 25c
Pure Castile Soap, 10c size, bar	5c
Oriental Bath Soap, 15c tablets for	10c

(Rummage)

REST ROOM, THIRD FLOOR.

RICHARD HALL & SON LIMITED

REST ROOM, THIRD FLOOR.

AFTER-SUPPER LEADERS!
Note The Special Prices

Women's Perfect Silk Stockings 98c pr.

"London Lady" Thread Silk and Thread and Art Silk Combination. Both are long wearing and fine quality. Full range of sizes in the following colors: black, logcabin, dove, nude, flesh, beige, bamboo and camel. If you're wanting smart style, long wearing Stockings at a low price partake of this splendid HALL special tonight.

(Main Floor)

Gingham Porch Dresses $1.95 ea.

Neat fitting, smart style Dresses for porch or afternoon wear. Made of fine qualities of gingham in assorted candy stripe and checked designs. Sash ties, collar and cuff trimmings of organdie and chambray.

(Second Floor)

Soap Chips Tonight, 2 lbs. 25c

Splendid quality Soap Chips for all laundry purposes. Full 2-lb. packages. 500 pounds on Sale tonight at this extremely low price.

(Rummage)

TWO PICNIC NECESSITIES AT AFTER-SUPPER PRICES

WAXED LUNCHEON PAPER
Pure white. 15 sheets to a roll. Per roll 5c

CREPE PAPER LUNCHEON NAPKINS
Pure white, large size. Per dozen 5c

(Rummage)

Simmon's Steel Beds $18.50

Walnut finish, panel in back, in both three-quarter and double-bed sizes. Regular value, $27.85. After-Supper Sale price $18.50

(Second Floor)

WHEAT CLIMBED HIGHER DURING MONTH OF JUNE

Winnipeg Grain Exchange Showed Increase Every Day But Two or Three.

SURPLUS ABSORBED.

It is Believed That Prices Will Be Carried Still Higher.

WINNIPEG, June 21.—(Canadian Press).—With two or three exceptions, the daily closing wheat prices on the Winnipeg grain exchange have been higher during the first twenty days of June than on the previous day, and a decidedly bullish tendency has been evidenced. July wheat during this period has shown a tremendous bulge of about 17 cents with October, the new crop future, following closely behind. The undertone throughout has been decidedly strong, and the only reactions that have taken place were brought about by heavy profit-taking by "longs," who were content to get out, believing that the advance had been too rapid and that the market was due for a partial reaction. However, the undertone continues strong, and it is the general opinion of the trade, both here and on the American markets, that the day of low prices has gone, not to return for some years at least.

Good Buying.

During this month there has been an excellent class of buying in evidence almost daily, exporters, shippers, millers, "shorts" and commission houses all being quite active at times. At the same time advices from seaboard would appear to indicate that the export sales have not been very heavy, possibly averaging about half a million bushels daily, but mostly Manitobas.

But just what brought about this entire change in market sentiment is somewhat difficult to define, but the manner in which the foreign market has absorbed the big Canadian surplus, together with heavy quantities from other exporting countries, indicates a consumption much larger than was anticipated. European crop news is also somewhat unfavorable, and indications are that the yields will be greatly reduced which must result in larger exportations than during the present season. Coupled with this situation, the United States Government issued a crop report showing a decreased yield in that country of about ninety-three million bushels as compared with last year, or about one hundred and eighty-eight million less than the five-year period.

The Liverpool market, while dragging to some extent, continues to respond to the strength on this side, and is gradually working higher. Local opinion, even at the present levels, continues quite bullish, and it is believed that on all minor recessions, broad, active buyings will develop which will carry prices still higher.

CAMPBELLFORD AND DISTRICT

Military Funeral For Corporal Charles Cowain Personal Mention.

CAMPBELLFORD, June 20.—The military funeral of the late Corporal Charles Cowain on Thursday afternoon was largely attended. The procession was headed by the Northumberland Regiment Band, followed by the firing party, bearers and mourners. There were about thirty-five men of C Company with the following officers:—Major Bygott, Major Webb (Norwood), Capt. Hyland, Capt. Kelly, Lieut. Montgomery and Lieut. Ellis. The following men of the Company acted as pallbearers:—C.Q.M.S. Johnston, Sergt. C. Oulton, Sergt. S. Lambert, Sergt. Wattering, Sergt. Winstanley and Serg F. Davis.

As the cemetery in which he was buried was several miles out of Campbellford, the band and part of the Company marched to the outskirts of the town then returned, while the firing party went in cars. The last post was sounded at the grave by Private Carmi Runions, then the firing of the guns. Rev. W. Elliott of the Methodist Church, conducted the service at the home on Mill Street, and at the grave, assisted by Rev. G. C. Clarke, of the Anglican Church.

The beautiful flowers were sent by the following friends and societies:—Wreaths from I.O.D.E. and Department of Railways and Canals, and War Memorial Association from Trent River; Pillow, friends from Trent River; Sprays, Mr. and Mrs. G. A. Kingston, Mr. and Mrs. P. Shapter, Seymour Women's Institute; Cross, Miss Bessie Diamond; Sheaf, Mr. R. Greenley and Mrs. Payne. Those attending the funeral from a distance were:—Joseph Cowain and daughter of Toronto; Mrs. D. C. Mathews and son of Colborne and Mr. Richard Cowain, of Peterboro.

He leaves to mourn his loss his widowed mother, one brother (Joseph, of Toronto, and three sisters—Mrs. Stirling, of Depeyster, N.Y.; Mrs. Coveney, of Seymour; and Miss Susan at home.

The family have the sympathy of the whole community in their sad bereavement.

Musical Festival.

The officers of the Salvation Army are making great preparations for the coming of the Belleville Band on Saturday and Sunday.

On Saturday night there will be a musical festival in their hall at eight o'clock, and a special service of music by the Band and singing on Sunday afternoon and evening.

Both Sunday services will be held in the Regent Theatre. These will be largely attended, as the Belleville Army Band have been heard here before and the people were delighted with their music.

Football Matches.

Christ Church, Campbellford, team will play Quaker Oats team, Peterboro, at Peterboro, on Saturday afternoon, June 21. This will be the first round for the Gordon Cup. The following from Campbellford have been selected to play:—F. Gay, goal; C. Smith and E. Armstrong, backs; Durran, Parrish and Cleverley half backs; F. Osborne, Hawkrigg, Blackwood, Druce and Moore forwards.

On June 28th another game will be played in Campbellford between the home team and the Canadian Woollens team, of Peterboro. This will be the first round for the Peake Cup.

Mr. Fred Coyle, who is working in Toronto, is moving his family, who live on Queen Street, to the city, and will sell his household furniture on Saturday, June 21.

Personal Mention.

Mr. and Mrs. Max Best, of Kingston, are spending a few days at the home of Mr. and Mrs. William Jordan, Hastings Road.

Mrs. A. H. Gledhill, of East Wilton, Maine, U.S., is spending a few weeks at the home of her son, Mr. M. O. H. Gledhill, Canrobert Street.

Miss Cherrie Turner, Queen Street, left Friday noon for Toronto and Parry Sound to spend several weeks. She will spend a few days with Marion Haugh in Toronto, and there will visit her sister, Miss Nelly Turner, of the Public School staff in Parry Sound. Later, they will attend the summer school for a week at the Elgin house, Muskoka, before returning to Campbellford.

The First Form in the in the High School finish their summer examinations on Friday noon. They have been busy at them all week. Those taking a certain percentage will not have to try the Departmental Examinations.

U. S. NATIONAL PARK PLAN SPREADS ABROAD

WASHINGTON, June 21. — (United Press).—The popularity of American national parks has attracted wide attention abroad and in many foreign countries active effort is now being made to preserve regions of especial scenic or historic interest for the national enjoyment.

"One of the most interesting phases of our park work," said Stephen T. Mather, director of the National Park Service, "is to watch the development of the national park idea in foreign countries.

"Sweden already has ten national parks, Switzerland has one, France one, the Argentine Republic one, Italy has two and another in process of formation, and there are also national parks in Australia and New Zealand.

"Reports from Japan describe efforts to organize a national park system there, to consist eventually of eight parks. The Republic of Poland has sought our service information about national park policy and administration in connection with a proposed park in the Carpathian mountains. Recently there was created a national park in Denmark to commemorate the heroic stand of the Danish army in the Battle of Dybbel. Land for this prak was purchased by funds raised through popular subscription."

BEAVER ADVANCED.

Best Price at Closing Day of Auction Was $32.50 For a Skin.

MONTREAL, June 21—(Canadian Press).—Canadian beaver came into its own yesterday afternoon at the last day of the fur auction sales here. The 9,673 beaver pelts sold averaged from 7½ to 10 per cent. higher prices than at the last February sales, the best single price being $32.50. Otter skins touched a high level of $40.

LABOR M.P.'S TO RACE PIGEONS.

LONDON, June 21.—Four Labor members of Parliament have obtained permission to organize a pigeon flight from the House of Commons yard on July 26. A challenge cup will be given to be held by the winners for a year. The destination of the flight will be fixed in turn at various centres of the four constituencies these members represent.

The earliest experiments in weather forecasting with the aid of telegraphic reports were those of the Smithsonian Institution in 1849.

THE POPE KNOWS CANADA

Henri Gagnon Struck in Audience With Knowledge His Holiness Showed.

QUEBEC, June 21. — (Canadian Press).—Henri Gagnon, managing director of Le Soleil, and one of the directors of the Canadian Press, returned yesterday on board the C.P.S. Minnedosa from a two months' trip abroad.

On May 23 Mr. Gagnon had the privilege of a private audience with His Holiness the Pope. "I was struck with the knowledge of Canadian affairs of His Holiness," stated Mr. Gagnon. "And I must tell you that he certainly thinks that Quebec's Catholics are very good ones."

It was the first visit to Rome of Mr. Gagnon since he had been knighted by the Pope. While in the eternal city he had the opportunity, as a director of the Canadian Press, of attending a banquet tendered to Premier Mussolini by over 1,000 Fascisti. "There were one hundred and fifty newspaper men at the affair, and when it was learned that I was a Canadian Press director, I was given a cordial welcome," Mr. Gagnon said.

NO TRACE OF THREE MEN LOST IN FOG

ST. JOHN'S N.F., June 20 (Canadian Press). — No trace has as yet been found of the three men who went adrift yesterday from the Metagama in the fog shortly after a collision with the Italian steamer Clara Camus.

The American coastguard cutter Tampa and other craft are still searching for the missing men.

The Metagama lies at the entrance to the dry dock, her bow being fastened to the deck pier, while she has an anchor out astern.

The ship's pumps gained on the water last night, with the result that she is afloat in shallow water over the mud flats.

JAN. C. SMUTS PARTY WILL RESIGN MONDAY

JOHANNESBURG, June 21. — (United Press). — General Jan C. Smuts, whose party was defeated in the South African elections, will resign Monday, and it is understood that his opponent, Hertzog, will be asked to form a government.

"Gotham" was first applied to an old town in Nottinghamshire, England.

Free to Asthma and Hay Fever Sufferers

Free Trial of Method That Anyone Can Use Without Discomfort or Loss of Time.

We have a method for the control of Asthma, and we want you to try it at our expense. No matter whether your case is of long standing or recent development, whether it is present as Chronic Asthma or Hay Fever, you should send for a free Trial of our method. No matter in what climate you live, no matter what your age or occupation, if you are troubled with Asthma or Hay Fever, our method should relieve you promptly.

We especially want to send it to those apparently hopeless cases, where all forms of inhalers, douches, opium preparations, fumes, "patent smokes," etc., have failed. We want to show everyone at our expense, that our method is designed to end all difficult breathing, all wheezing, and all those terrible paroxysms.

This free offer is too important to neglect a single day. Write now and begin the method at once. Send no money. Simply mail coupon below. Do it Today—you even do not pay postage.

FREE TRIAL COUPON
FRONTIER ASTHMA CO., Room 553B
Niagara and Hudson Sts., Buffalo, N. Y.
Send free trial of your method to:
.....
.....
.....

LONDON VISITORS LIVE ON SHIP

LONDON, June 21.—Because of the serious lack of accomodations during what is known as the social season here, a party of 500 Gothenburg students have chartered a ship in which they will live while visiting England. The vessel is to anchor off Greenwich in the Thames.

CANADIAN HONEY ABROAD

TORONTO, June 21.— (United Press).—Ontario honey is finding a ready sale in the British and European market. Shipments of honey overseas have totaled nearly 1,000,000 pounds since last December, according to A. G. Halstead, manager of the Ontario Co-Operative Honey Producers' Association.

The only woman tombstone maker in the country is Mrs. Bessie Redman of Seattle.

JAPAN DROPS NAVY WORKERS

TOKIO, June 21.—The Navy department announces that it will discharge 7,330 workers from its arsenals during the month as part of its retrenchment program. Nearly half these men will be taken over by private shipbuilders. An effort is being made to inouce some of them to join the growing stream of emigration to South America.

EUROPE SEEKS TO HAVE STANDARDIZATION

PRAGUE, June 21.—An international congress is to be held here July 21-24 for agreeing upon scientific methods in manufacturing processes.

Thirty-eight technical and industrial corporations have been invited to send delegates. It is expected that a permanent organization will be instrumental in bringing about an international standardization of methods.

"Was Freed of Gall Stones And Persistent Backache"

Mr. Alexander Bradley, R.R. No. 1, Carp, Ont., writes:

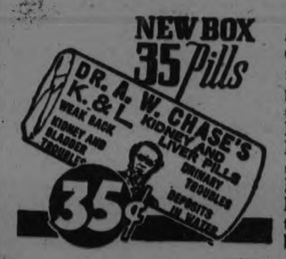

"I suffered from gall stones, and commenced taking Dr. Chase's Kidney-Liver Pills. I feel safe in saying that these pills completely overcame the trouble, as it is some years since I was afflicted in this way, and I have not suffered from gall stones or even backache since. I have also found Dr. Chase's Nerve Food excellent for heart trouble and shortness of breath."

Dr. Chase's Kidney-Liver Pills

35 cts. a box of 35 pills, Edmanson, Bates & Co., Ltd., Toronto

MORNING - NOON & NIGHT

MILK IS RICHER

The cows are in the pasture eating rich green grass, and milk is richer. This added richness doesn't cost you an extra cent. Give more fresh milk to the children every day. It builds their bones; builds good teeth; builds muscles and cells; stores up energy and vigor—milk is the finest of natural foods. It stimulates and refreshes.

SERVE OUR RICH PASTEURIZED MILK!

No better can be had. Serve it often—generously. Increase your regular order—today! Order by telephone or from one of our milk drivers.

PETERBORO MILK PRODUCTS LTD
Phone 1900. PETERBORO ONT.

5 Proofs that Sugar-Crisp is the Superior Corn Flake

1 Sweet with the flavor of white sugar corn.

2 Crisper cornflakes—delightful to eat.

3 Highest nourishment value which only the finest corn provides.

4 Toasted by an exclusive process used on no other corn flakes.

5 All this goodness *sealed* in a wax-wrapped package.

CANADIAN POSTUM CEREAL CO., Limited
Head Office: Toronto
Factory: Windsor

Made in Canada

Sugar-Crisp
CORN FLAKES

437

Answer the Call of Warm Weather Needs at Cressman's Stores Tonight

Ladies' Zimmerknit Bloomers and Harvey Fine Quality Undervests 38c Each, 3 for $1.05

The Vests are in plain and lace-trimmed styles. Sizes 36 and 40. Snug-fit Bloomers with reinforced gusset to insure long wear. Size 38 only, in a choice of pink or white.

STREET FLOOR, ARCADE ENTRANCE.

A STREET FLOOR FEATURE FOR TONIGHT'S SELLING

Ladies' Silk Hose, with French Clocks, 67c Pair

These splendid quality Silk Stockings are here in a practically complete size selection. Colors are black, suede, coffee and white. Come early tonight for the best choice.

STREET FLOOR, 1ST CIRCLE.

GOING WEEK-ENDING?

Wear Harvey Pointed Heel Hosiery $2.00

Another newly-arrived consignment of these high quality Silk Stockings with the smart pointed heels. Judging from the many hundreds of pairs sold, we feel confident in saying that these are the most popular Hose of the season. Ten new shades in all sizes—black, white, grey, bobolink, logcabin, silver, sunset, chaire and pongee.

STREET FLOOR, 1ST CIRCLE.

Visit Redfern Shop for Readjustment Specials

FIVE HUNDRED YARDS

36 In. English Nainsook, 25c Yd.

Bleached a snow white. This finely woven English cotton fabric cannot be equalled for ladies' and children's white wear. An extremely soft cloth, in which the needle is easily plied.

STREET FLOOR.

36 In. Madras Shirtings, 39c Yd.

Single and double stripes, in all colors on a white ground. All are guaranteed fast colors. Suitable for ladies' dresses, boys' shirt waists and men's shirts.

STREET FLOOR.

FOR QUICK SELLING IN THE BARGAIN ANNEX TONIGHT

Men's Balbriggan Underwear, Vests and Drawers, 49c Garment

Some of these excellent quality garments are substandards, but not in any case more than slightly imperfect. You will find a good range of sizes. Tonight, 49c garment.

BARGAIN ANNEX.

Penman's Men's Lisle Silk Hose, 50c
3 PAIRS $1.35

Double sole, triple heel and toe. Colors are sand, black, grey and brown. All sizes 10, 10½ and 11.

Penman's Men's Art Silk Hose, 59c
3 PAIRS $1.70

Colors of navy, black, sand, grey and brown. An excellent quality, hard wearing Sock. All sizes 10, 10½ and 11.

MEN'S SHOP.

GET YOUR BARNET REFRIGERATOR TONIGHT
IT'S A SAFE INVESTMENT—THIRD FLOOR

The CRESSMAN Company Limited
"The Store of Smiling Service."

THE EASY PAYMENT PLAN PLACES THE BARNET WITHIN THE REACH OF EVERYONE

CHURCH HONORS MRS. SINGLETON

Departing Member of St. John's Presented With a Bible.

FRIENDLY BIBLE CLASS.

St. John's Parish Hall was the scene of a particularly happy social gathering on Wednesday night when Miss A. Halliday entertained the members and friends of her class. During the evening Dr. Elagrave, after voicing his pleasure in seeing so many present and alluding to the importance of that branch of the church work and of our privilege in having such a capable and gifted teacher, asked Miss Halliday to accept from her Class, as a slight token of their affection and appreciation, a gold cross and chain. Miss Halliday very kindly thanked the class for their appreciation and thoughtfullness.

Mrs. Vollans then read the following address to Mrs. Singleton, who is leaving shortly to reside at Ottawa:

To Mrs. Singleton:

Dear Friend,—

Having learned of your intended departure from this city, we have gathered heer this evening to bid you "God Speed" and to express in a very feeble manner the loss we shall feel when you have gone.

We have found you a true and loving friend, happy, cheerful and always ready to help in anyway the interest of the Class and its members. We hope you will be happy and successful in your new home and duties. Trusting that the new friends your sunny disposition is sure to make will not crowd out all thoughts of those you are leaving tonight.

As a material expression of our love and goodwill we ask you to accept this Bible as a keepsake, knowing that a diligent perusal of its pages will sustain you in any difficulty you may encounter in this life.

Trusting that we shall meet daily at the "Throne of Grace" and have a joyful reunion in the Heavenly Kingdom.

We are, your loving friends and fellow-members of the Friendly Bible Class—President, Mrs. Pitchford; Vice-President, Mrs. G. F. Collis; Secretary, Mrs. J. Vollans; Treasurer, Mrs. W. Miller.

The remainder of the evening was spent in games, cards and dancing. After a bountiful lunch Miss Wilson gave a humorous reading which was much enjoyed. Mrs. Bugg and Mrs. Singleton enlivened the evening with their singing and Messrs. Stephenson and Goodwin rendered a couple of solos in good style. Miss Bacon, Mrs. Stephenson and Miss Styles, and Mr. H. McFarlane gave valuable service at the piano.

Mrs. S. Winterbottom of Browntown was the winner of the quilt donated as a prize.

After a hearty vote to thanks to their esteemed hostess, Miss Halliday, the company dispersed after singing "God be with you till we meet again", "Auld Lang Syne" and the "National Anthem."

FRASERVILLE NEWS

FRASERVILLE, June 20.— Miss Mae Graham of Peterboro spent the week end with her mother, Mrs. R. Graham.

Miss Ethel Adamson of Toronto spent a few days with her sister, Mrs. D. W. Johnson.

Rev. R. M. Patterson has returned home from the Methodist Conference which was held a Picton. He took the usual services on the circuit on Sunday.

Mr. and Mrs. Seabrook spent the week end with their daughter, Mrs. Will Jessop of Lindsay.

L.O.L. 46 will attend divine service at the church here on June 22nd, Rev. R. M. Patterson conducting the service.

The Canadian Girls in Training have organized a soft ball team. A good number turned out to practice on Tuesday.

BOBBED CURLS
CORONET BRAIDS
SWITCHES
SIDE CURLS
made up from your own hair cuttings and combings.
Also
WIGS and GENTLEMEN'S TOUPEES and POMPADOURES from new hair.
Send sample of your hair and describe the style desired.
Special attention is given by Madame to all out-of-town enquiries.

MADAM ESTELLE
Beauty, Hair and Scalp Specialist
757 Yonge St. TORONTO
Near Corner Bloor and Yonge

SECRETARY THOMAS WANTS ADVISERS

LONDON June 20 (Canadian Press). — Colonial Secretary J. H. Thomas has announced his intention of surrounding himself with experienced advisors with a view to developing the Empire. He will shortly tell the House of Commons that he has formed a committee "of all parties creeds and classes" to assist him their special mission being Africa. He plans to send a commission to East Africa to help solve the problems there.

BRITISH PROTEST AGAINST THE NEW EXCHANGE BASIS

They Claim That the Expert's Plan Jeopardized by American Scheme.

LONDON, June 21.—(United Press). — Responsible financial quarters here believe the establishment of Germany's proposed note-issuing bank on a gold-exchange basis would be sufficient, in itself, to wreck the entire experts' reparations plan.

Ever since the Advisory Council of the Federal Reserve Bank put forward the suggestion that such an establishment should be effected, there has been a recurring surge of protest in British press, political, and financial circles. The idea has been regarded as an American attempt to substitute New York for London as the financial hub of the world, or an effort of the dollar to oust the pound as the premier medium of international transactions.

On Patriotic Grounds.

Newspaper writers and politicians have tinged their comment with sentimental and patriotic arguments. In their exuberance, they have even gone so far as to declare unequivocally that New York's Wall street does not possess sufficient knowledge, experience or facilities to dethrone London's city. The more sober-minded, unsentimental comment of the bankers themselves qualifies this charge greatly, but agrees basically with that of the other critics.

A tour of authoritative banking houses and expert financial quarters reveals that there is a sound, determined opposition here to the American suggestion as regards the proposed German bank. Establishment on a gold basis, they say, is absolutely right, in that it means foundation with a gold reserve to fall back on. But establishment on a gold-exchange basis, they add, is a horse entirely of another color, a development which would mean substituting actual gold shipments for currency bills of exchange. The great extent to which sterling bills of exchange are used makes this an extremely vital point for the British.

U. S. Has the Gold.

Financiers in London state that, under such a rearrangement a nation would have to make up adverse trade balances by gold shipments. And since the United States holds the bulk of the world's gold reserves, other powers which found themselves short of sufficient actual gold to make up their trade-balance deficiencies, would have to turn to the United States for gold. As a result, it is contended, the dollar's value would continue to mount and the return of other moneys to parity would become increasingly difficult.

These quarters discourage, rather than favor, a more general distribution presently of the gold held by the United States. They prefer letting the American banks become surfeitted with it to a point when Americans will begin buying more foreign securities than they have in the past. They believe this will prove one of the ways of reducing the American gold supply in a manner that will not bring a detrimental and sudden aftermath for the currencies of other countries.

Any development which indicates the United States itself will be called upon to use more of its own gold, is heartily welcomed here. Thus, when the soldiers' bonus bill was passed, London bankers chuckled, believing it must mean a domestic drain on America's gold, however gradual. They believe the bonus will necessitate that eventually the United States Government will have to obtain from domestic sources the money needed to meet the payments, probably by the issue of further Federal Reserve notes backed by gold.

What Inflation Means.

All such issues please Britain's financiers, obviously, in the belief that inflation is thus developed and accelerated. They define inflation as an increase in the units of purchasing medium without a corresponding increase in the volume of purchasable goods. For instance, they observe, given a market requiring 2,000 pairs of shoes within a particular period of time, the price of these shoes is bound to rise if bank-notes become more plentiful while, at the same time, there is not a proportionate increase in the demand for and consequent supply of shoes.

Leading authorities on finance here do not conceal the opinion that inflation in the United States is a thing to be desired for the improvement of the pound sterling and other currencies other than the dollar. That is one of the reasons they prefer to let gold accumulate in America and to await hopefully its greatest possible use by the Americans themselves. And at the same time the city wishes to avoid aiding or abetting any project outside the United States which might lead to an increased foreign demand for America's gold.

The crux of British opposition to the American Advisory Council recommendation rests in this policy of pound self-preservation and defense. Correlative thereto, is a feeling that a Germany equipped with a gold-exchage note-issuing bank would be in a position financially superior to that of other countries, excepting the United States.

YOUNG TORONTO LADY SWALLOWED TAPE WORM

TORONTO, June 21 (Canadian Press). — According to a story in a local paper a Toronto young woman, whose name is not given, recently swallowed a male tape worm sent to her through the mails by flesh-reducing specialists in the United States.

The tape worm was in a capsule.

The "patient" discovered what she had done when another capsule, received in the same letter, was examined.

She had received the "prescription" on sending $25.00 in answer to an advertisement in a United States magazine.

The young lady is recovering.

TWENTY-FIVE OLYMPICS SET SAIL THIS MORNING

MONTREA, June 20 (Canadian Press). — Twenty-five athletes who will represent in track and field events in the Olympic Games at Paris next month, sailed from Montreal this morning on board the Montclaire for Liverpool, from where they will proceed to France.

Members of the track team are at present in the Old Country.

The men were accompanied by P. J. Mulqueen, chairman of the Olympic Committee, and Coach Captain Cornelius.

Dr. A. B. Lamb, chairman of the Quebec branch of the A. A. U. of C., will sail on the Regina on Saturday, and will join the athletes in Paris.

Two eggs recently found in South Dakota and believed to be millions of years old have been placed in a museum.

Security for Valuables

WHEN you keep in your home or your office important papers, negotiable securities, jewelry and other valuables, you run a daily risk of complete loss through fire or theft.

A Safety Deposit Box with this Bank affords you a place of absolute safety for your valuables.

The moderate rental is a small price to pay for security from loss, and for peace of mind.

THE DOMINION BANK
Established 1871

IN MILLBROOK AND DISTRICT

Temperance Forces Hold a Meeting and Elect Officers.

MILLBROOK, June 21. — A meeting of the temperance forces for the East Durham constituency was held in the Town Hall here for organization purposes in view of the plebiscite which may possibly be taken this fall.

The president of the Durham County Association, Mr. Rowe, occupied the chair for the opening preliminaries, and the following officers wert elected:

President, F. W. Galbraith, Port Hope.

Secretary, Rev. R. T. Richards, Cavanville.

Treasurer, Mr. B. Oliver, Port Hope.

Vice-presidents, H. Fulford, Port Hope; H. Lawson, Hope; William Lee, Manvers; T. W. McIndoo, Cavan; G. E. Burnham, Millbrook.

It was decided to have each vice-president appoint a chairman for the polling sub-division which he represents, these men to become members of the county executive.

Messrs. Rowe of Newcastle and Knox of Orono addressed the gathering on the present outlook regarding the temperance situation, and a general discussion followed, among those taking part being Rev. S. T. Tucker, Rev. J. Wilks, Rev. R. T. Richards, and Messrs. Fulford and Skitch of Port Hope.

Further action was postponed until the complete executive can be called together, when a definite plan for the coming campaign will be prepared. This will be entered upon with vigour and enthusiasm as soon as the date for the proposed plebiscite is announced by the Government.

A CYCLOPS BABY WAS BORN TO RUSSIAN WOMAN

BERLIN, June 21. — (United Press).—The physiological institute of the University of Twer (Russia), has among its collection of medical rareties a "Cyclops baby" preserved in alcohol.

However, had it not been for the negligence of a terror-stricken midwife, this creature could now be walking as a living cyclop among the Russian peasants, so Professor Woskresenski, leader of the institute declares.

According to Wokresenski, the baby was born sound. The superstitious midwife however, seeing the child had only one eye in the middle of its brow ran away and the new born died.

AMAMITE THREW BOMB THAT TOOK THREE LIVES

CANTON, China, June 21. United Press. — An Amamite, who killed three Frenchmen and wounded ten others by hurling into the Victoria Hotel a bomb intended for Governor General Merlin of French Indo-China, was sought in vain by the Cantonese police yesterday and today.

The bomb was thrown into the dining room during an official dinner about ten o'clock Thursday night. The Governor-General was uninjured. The assassin jumped into the river and escaped.

ENRICH YOUR BLOOD WITH THIS NEWER FORM OF IRON

For many years physicians and chemists experimented to produce a newer form of iron, like the iron in your blood, because they realized that the old metallic irons often blackened the teeth and upset the stomach. Their examinations proved that three people out of every four were deficient in iron content in the blood and that thousands were weak, sick, nervous, ailing and run-down, and suffering from all sorts of alarming symptoms, when as a matter of fact their trouble was all due to iron starvation of the blood. At last they discovered this newer form of iron, like the iron in spinach, lentils and apples in highly concentrated form. It quickly helps put strength into your muscles and color into your cheeks. Get your doctor to take your red blood count today, then take this newer form of iron known as Nuxated Iron for a few weeks and watch your red blood corpuscles increase; see how much purer and richer your blood becomes; how much stronger and better you feel; what difference it makes in your nerves. Over 4,000,000 people annually are using Nuxated Iron. Your money will be refunded if you do not obtain satisfactory results. In tablet form only. At all druggists.

FRENCH PREMIER LEAVES FOR LONDON TO-MORROW

PARIS, June 20.— (British United Press). — Premier Herriott will leave for London at 10 a.m. to-morrow, it was officially announced today. Arriving there he will leave immediately for Chequers, returning to London Sunday afternoon from the British Premier's country seat.

M. Herriot will proceed to Brussels Monday to discuss his week-end conversations with Premier Theunis and Foreign Minister Hymans of Belgium, he will be accompanied by the secretarys and interpreter only on his visit to England.

ROTARY ELECTS NEW PRESIDENT

Everett W. Hill of Oklahoma City, Was the Successful Man at Convention in Toronto.

TORONTO, June 20.— Everett W. Hill, of Oklahoma City, Okla, was to-day elected President of Rotary International at the convention here. The place of next year's convention will be decided to-morrow, and the first, second and third vice-presidents of the organization also chosen.

The amicable relations between Canaad and the United States were stressed by Hon. Frank O. Lowden, former Governor of Illinois, who spoke at the Rotary convention here to-day.

"Only a few miles from where you sit there is an International boundary line—one of the longest in the world. For more than a hundred years no soldier has ever patrolled it."

He also said that if Rotarians could become the instrument of effecting complete co-ordination between city and country, farmers and business, it would be a mighty accomplishment for good. He thought they might do this, and pointed out thier watchword, 'Co-operation.'

C.N.C. CAR INSPECTOR WAS CRUSHED TO DEATH

SARNIA, June 20.—(Canadian Press).—William Dagg, 60 a veteran, Canadian National Railway car inspector was crushed to death, in local Railway yards at noon to-day, when he accidentally stepped between two cars during switching operations, no one witnessed fatality. Coroner Dr. Bradley has ordered an inquest.

RIFLE DISCHARGED AND YOUNG BOY WAS KILLED

BRAMPTON, June 21. — John Bolton Hansford, aged 17, was found dying in his father's garage, from a bullet wound from a .22 calibre rifle which he was handling. He died without recovering consciousness.

The coroner decided that an inquest was not necessary.

NO DULL HOURS ON NIPPON TRAINS.

TOKIO, June 21.—Express trains on the principal lines of the imperial government railways have been equipped with libraries for passengers. In view of the large number of foreigners using these lines, the libraries will include English books.

GERMANS LOOK FOR THE AMERICAN CASH

BERLIN, June 21. — (United Press).—German banking houses are looking forward to a considerable demand for German investments for American capital after the reparations problem is settled.

In this connection it became known today that the great reparations expert, State Secretary Carl Bergmann, will become on July 1 a partner in the old Frankfurt banking house of Lazard Speyer-Ellissen, which has close associations with the New York house of Speyer & Co.

Bergmann, well known in America, was long connected with the Deutsche Bank, but since 1919 he has been one of the main supports of the various cabinets in connection with reparations and financial negotiations in Versailles, Brussels, Spaa, London, Cannes, Genoa and Paris.

manganese
Bronze propellers
~ Canada's Finest.

Exceptional ability to withstand blows, remarkably high finish, perfect balance and high efficiency in the thin sections.

Our motor boat propellers are made from manganese bronze imported from Messrs. J. Stone & Co., England; are similar to that supplied the British Navy.

Orders promptly filled in Canada. Full information ready now. Write us to-day.

The Wm. Kennedy & Sons Ltd.
Established 1860
Owen Sound, Ontario
Made in Canada from British Metal

RAILWAY TIME TABLES

CANADIAN NATIONAL RAILWAY
All Trains Daily Except Sunday.
(Corrected to date).

No. 91—7.10 a.m., for Lindsay and Toronto.
No. 96—8.10 a.m., for Port Hope and Toronto.
No. 93—8.20 a.m., for Lindsay, Blackwater Junction, Orillia, Midland, North Bay and Toronto.
No. 98—8.25 a.m., for Hastings, Campbellford, Belleville and points on the main line east.
No. 369—8.30 a.m. for Lakefield.
No. 92—12.02 p.m., for Lindsay, Port Hope, Toronto, Buffalo, making connections with the International Limited for London, Detroit, Chicago and Ottawa.
No. 100—12.15 p.m., for Hastings, Campbellford, Belleville and Ottawa.
No. 371—12.25 p.m., for Lakefield.
No. 95—5.34 p.m., for Lindsay, Orillia, Midland, North Bay and Toronto.
No. 99—8.19 p.m., for Lindsay.
No. 94—9.10 p.m., for Port Hope Montreal and Boston. Carries sleeper for Montreal.

CANADIAN PACIFIC RAILWAY
(Corrected to date).

GOING EAST—
11.59 a.m.—Norwood, Havelock, Bonarlaw, Tweed, Perth, Smith's Falls, Kingston, Ottawa, Montreal and intermediate points daily. On Sunday this train proceeds east only as far as Havelock.
8.20 p.m.—Indian River, Norwood, Havelock, Tweed, Daily except Sunday.
12.03 a.m.—Havelock, Tweed, Kingston, Perth, Smiths' Falls, Montreal, St. John, Boston and New York. Daily except Saturday.
1.00 a.m.—Havelock, Tweed, Kingston, Perth, Smith's Falls, Ottawa.
GOING WEST—
4.25 a.m.—Myrtle, Toronto, Guelph, Goderich, Hamilton, Galt, Woodstock, St. Thomas, London, Chatham, Detroit, Chicago and New York. Daily.
4.58 a.m.—Toronto (Yonge Street), Hamilton, Owen Sound, Teeswater and intermediate points. Daily except Sunday.
7.35 a.m.—Toronto, Hamilton, Brantford, Buffalo, Rochester, Boston, New York, Galt, Woodstock, London, Chatham, Detroit and intermediate points between Peterboro and Toronto. Daily except Sunday.
9.45 a.m.—Bethany, Lindsay, Orillia, Port McNichol and intermediate points. Daily except Sunday.
3.30 p.m.—Toronto, Hamilton, Brantford, Buffalo, New York, Galt, Woodstock, London, Windsor, Detroit, Chicago and intermediate points between Peterboro and Toronto. Daily.
6.50 p.m.—Lindsay, Toronto and intermediate points. Daily except Sunday.

Finch Woman Doctored Fourteen Years for Stomach Trouble; PHOSPHO-COD Gave Complete Relief in Fourteen Days, She Says

Mrs. Andrew Ross living near Finch says: "I have suffered and doctored for over fourteen years with stomach trouble and have taken medicines of all kinds, but without results, only while I was taking them. While I was visiting in Ottawa in April, three of the family where I visited were taking PHOSPHO-COD, and as they claimed to be receiving such good results from it I got a bottle and started on it. In two days I was surprised to find that I was eating and sleeping better."

"The Tenth Day I Ate Sourcrout."

"Ten days after I started to use PHOSPHO-COD we had sourcrout and it looked so good I ate quite a mess and expected to pay the penalty with a bad case of indigestion, but I went to bed and slept all night and never had a pain. From that day to this I have eaten what I wanted at my meals and don't even have any gas or bloating."

"Before Had To Live on Liquid Foods."

"Before I started to use PHOSPHO-COD I could not eat any solid food without having severe burning, smarting pains in the pit of my stomach, I was bloated all the time with gas. I couldn't get a good night's rest at no time because the belching, smothering and heartburn would wake me up from the soundest sleep and I was weak, run down and nervous, and, in fact, life was most unpleasant."

"Changed From One Of The Most Miserable To One Of The Most Happy Women."

"Since using PHOSPHO-COD I have changed from one of the most miserable to one of the most happy women. After doctoring and trying every thing that I heard of for nearly fourteen years, your PHOSPHO-COD is the only thing that has ever helped me. Think of it. Do I recommend it? Let people ask me personally if they have any doubt about it."

A New Marvel Medicine.

No achievement in the history of all the proprietary medicines parallels the record of PHOSPHO-COD, the New Marvel Medicine. Never before has the success been so rapid, so definite, so sweeping.

PHOSPHO-COD is for sale in Peterborough by Bond's Drug Store; Campbellford, Fred. Wood; Warsaw, A. F. Choate; Norwood, K. G. Thompson; Marmora, J. P. Martin; Millbrook, Henry A. Turner; Lakefield, Tanner Drug Co.; Lakehurst, H. Hunt; Keene, G. S. Taylor; Indian River, Soanes Bros.; Havelock, A. C. Denike; Hall's Bridge, Harry Shearer; Hastings, T. A. Coughlin; Centreville, Store; Fraserville, Richard Killen; Ennismore, James Killen; Bridgenorth, J. A. Jobe, who will be pleased to send a bottle by mail to those unable to call at the store, on receipt of 25 cents additional to pay postage. Regular price, $1.25 per bottle; $1.50 mailed to any address in Canada.

IT'S HERE!! PHOSPHO-COD
NERVE FOOD TONIC
HEALTH & JOY AHEAD

Amazing Values in Wash Goods Main Floor

THE J.C. Turnbull CO. LTD

Peterboro's Greatest Wash Goods Sale Main Floor

'Wear-Ever'

Replace utensils that wear out with utensils that "Wear-Ever"

A

"June Bride" Sale

Of Two Very Useful

"Wear-Ever"

Aluminum Utensils

Special Prices are only good with Coupon, and are for a limited time only.

"Wear-Ever" Aluminum

Preserving Kettles

Regular Price $3.40

14-Quart Size

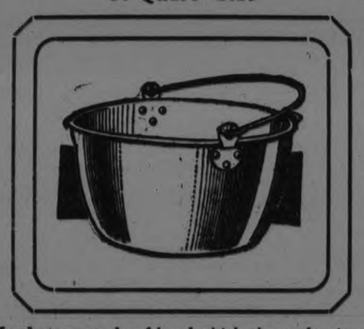

These Kettles are made of hard, thick sheet aluminum. The heat is distributed evenly through every part of the Kettle and no stirring is necessary. Excellent for preserving fruit, making pot roast, boiling dumplings, making apple butter, soups, jelly, cooking vegetables, straining juices, etc. Every day it will save you money, time, work and worry.

$2.98

"Wear-Ever" Aluminum

Covered Saucepan

Regular Price $1.25

3-Quart Size

This Three-Quart Sauce Pan is made from hard, cold, rolled, extra thick sheet aluminum, which has been subjected again and again to the enormous pressure of gigantic rolling mills, making the metal of this Sauce Pan hard, dense, rigid and durable. They heat evenly and quickly and stay heated with less fuel. Complete with aluminum cover.

98c

SALE COMMENCES TO-NIGHT AT 6.30 P.M.

A Separate Coupon must accompany the purchase of each Utensil

In order that we may have an accurate record of the number of these "WEAR-EVER" utensils sold at this special price, we ask you to return this Coupon when purchasing with your name and address plainly written thereon.

Name .....

Address .....

City..... Date.....

THE J. C. TURNBULL CO., LTD.

In order that we may have an accurate record of the number of these "WEAR-EVER" utensils sold at this special price, we ask you to return this Coupon when purchasing with your name and address plainly written thereon.

Name .....

Address .....

City..... Date.....

THE J. C. TURNBULL CO., LTD.

MR. G. N. GORDON ON THE STRIKE

Reviews Efforts Made to Deal With the Postal Workers.

Mr. G. N. Gordon, K.C., M.P., who got in from Ottawa this morning said the postal strike was one of the mistakes made chiefly through political partisanship of certain Toronto and Montreal executive officers.

According to Mr. Gordon, the Civil Service Commission, which was appointed by the Borden Government, is the body which fixes, and revises salaries and classifies employees.

The Government asked the officials of the Postal Workers' Unions to let the matter stand until all salaries of civil servants were revised, and then the whole question relating to the postal service could be dealt with to see if the Postal Workers were fairly treated. Instead of that, certain executive members of the Union, declares Mr. Gordon, stirred up a fair share of the trouble, came to Ottawa and threatened strike unless an immediate settlement was made of all their demands.

Mr. Gordon further said that the executive officers of the Postal Workers' Union refused to consent to allow matters to stand as they were, even with the bonus being continued, until the final settlement of the last of the Civil Service employees adjustment, which the Commission is working on at the present time, with the result that everyone who tried to deal with them lost patience at their arbitrary conduct and their refusal to negotiate.

The result would be, intimated Mr. Gordon, that a discussion would be invited, to see if there could not be an understanding which would be satisfactory to all parties, and Mr. Gordon said that the conduct of Mr. Meighen and Sir Henry Drayton, in declaring that the Civil Service Commission was the body authorized to fix salaries and grade the different classifications, indicated the Official Opposition stood behind the Government in recognizing the Civil Service Commission as the body authorized to decide the matter.

Mr. Gordon said he had several times discussed with the Minister of Labor and the Acting Postmaster-General, terms of settlement of this trouble while it was threatening and pending and he felt that every effort that could be reasonably made, was offered to the Postal Employees' Officials. The Government felt, as many do, that workers had a perfect right to organize for the purpose of bettering their condition of employment and of obtaining reasonable and fair wages, and the fact that the Union officials were met and conferred with, indicated that the Government is willing to recognize the Unions.

The final adjustment of the matter, Mr. Gordon said, he hoped would be satisfactory to the men, and that they would feel that they been treated, not only justly, but generously.

The pension scale arranged is far more favorable than it has ever been before, and if the Parliamentary committee on making the recommendations, carries out what it is expected they will do, then a person in the Civil Service, after twenty years' service, will be obtaining practically his whole salary, by way of pension.

SUNDAY SERVICES AT GEORGE STREET

Flower Service in Morning and Masonic Service at Night.

Both services to-morrow will be of unusual interest in George Street Church. In the morning, the annual Flower Service of the Sunday schools will be held. Members of the schools will assemble at 10.30 in the school room and march into the church bringing their floral offerings with them. Special choruses by the school will feature the service, and Mr. Reg Cuffe will give a short address.

In the evening, the service will be Masonic in character, the centre seats being reserved for the members of Corinthian, Peterboro and Royal Arthur Lodges, who will attend in a body. Mr. Young will preach.

The choir will feature the service of song throughout the day. Soloists for the day are Dorothy Allan Park, Mrs. J. H. Renwick, Charles Thorpe, A. V. Lillow and Jock Renwick. At the evening service, the Scottish Rite Male Quartette, consisting of Messrs Park, Mortlet, Carlyle and Brown, will sing.

All are invited to join in worship at these services, and those who attend are requested to assist the ushers by coming as early as may be convenient.

OPERA AMERICANIZES HER

Municipal opera in St. Louis has Americanized Violet Wilson, 19-year-old London girl. After a year and a half in this country, she has obtained a place in the chorus of St. Louis Opera Company. Now, she declares, she is in America to say.

PARK ST. CHURCH WELCOME PASTOR

Official Reception to Rev. Norman R. McLeod on Taking New Charge.

Last evening, in Park Street Baptist church, an official reception from the congregation and brother ministers of the city was tendered the new pastor, Rev. Norman R. McLeod, formerly of Shenstone Memorial Church, Brantford. Ministers present, all of whom extended addresses of welcome to Rev. Mr. and Mrs. McLeod and their family, included Rev. C. W. Rose, D.D. of Murray street Baptist church, Rev. W. R. Edgar of Gilmour Memorial church Rev. Jas. Gordon of St. Andrew's Presbyterian church, Rev. M. C. Mackinnon of Knox church and Rev Jas. D. Richardson of St. James' Methodist church.

Rev. Mr. McLeod acknowledged the speeches of welcome in a few appropriate words, after which the assembly adjourned to the basement of the church, where refreshments were served by the ladies and an enjoyable programme given. Those taking part were Messrs. W. H. Moore and M. Dunkley, in a vocal duett, W. Townsend and Walter Townsend, in a piano and saxaphone duett, Walter Townsend in an instrumental selection, and a male quartette of vocal music by Messrs. W. H. Moore, M. Dunkley, B. Robinson, and A. Thompson.

CENTRAL SCHOOL HELD THEIR ANNUAL PICNIC

The annual picnic of the Central School held yesterday afternoon in Victoria Park, was a great success. There was an attendance of over seven hundred people including parents, teachers and children. Each pupil was given an ice-cream cone by the Central Home and School Association, and had the privilege of buying more, if they so desired. Other bountiful refreshments were supplied by the mothers, and judging by the quantity consumed, no one went away hungry.

The afternoon's entertainment included an excellent programme of sports, in charge of the teachers, consisting of various races and a short baseball game between the Prince of Wales and Central school teams, won by the latter. The winners in the different events were presented with ribbon badges.

Visitors who were heartily welcomed were Mr. R. F. Downey, former principal of the school, and Mrs Downey. A great spirit of co-operation was noticeable among all those assisting, and the teachers, students parents and the Home and School Association are to be congratulated on the success of the picnic.

AT KNOX TO-MORROW.

The church school will meet at 9.45 a.m. At 11 a.m., the sacrament of the Lord's Supper will be dispensed. Our morning thoughts will dwell upon the measurement of Love—if Love can be measured! Can it? And how?

In the evening the service will be of special interest to the young people. We shall ask a spring time question: "Are you in Love?"

Have you seen "Nature's second sun?" The great Disraeli said "We are all born for love.....It is the principle of existence, and its only end."

Moore: "But there's nothing half so sweet in life, as love's young dream." Are you dreaming.

Longfellow: "O, there is nothing holier in this life of ours, than the first consciousness of love,—the first fluttering of its silken wings."

But "Love has a tide!" declares Helen Hunt, and another confesses in grief:

"I cannot love as I have loved,
And yet I know not why;
It is the one great woe of life
To feel all feeling die."
Are you missing the tide?

At 8 p.m. Mr. Peaker will give an organ recital at which he will be assisted by Dorothy Allan Park. Mr. Peaker will make brief but interesting and informing comment on the organ music rendered.

Autos in China must wear mud "splashers" to protect the pedestrians as well as the car occupants.

FILIPINO STRIKE IS STILL RAGING

Five New Plantations on the Island of Hawaii Went Out on Strike To-day.

HONOLULU, June 1. The strike of the Filipino plantation workers spread to five new plantations on the Island of Hawaii to-day, scores of laborers throwing down their tools. They are demanding that their present wages be doubled.

Three thousand laborers are on strike on the island of Oahu, most of them having been idle since the month of April, when the strike was called on the Island of Hawaii.

About 26,000 are idle.

Pablo Manlapit, Filipino labor leader, who organized the strike, has predicted that the walkout will be 100 per cent. effective among the Filipino and that many Japanese will join the strikers.

The men now get one dollar per day, and want two dollars. The sugar plantations are the most severely affected by the strike.

EXTEND POWERS OF INSPECTOR

OTTAWA, June 21. — (Canadian Press).—An extension of the powers of the proposed inspector general of banks was proposed by J. T. Shaw, Independent, Calgary West, in the Commons' banking and commerce committee yesterday. It is that the inspector general if he found the capital of a bank to be impaired, should have the power to assess the shareholders to restore the capital.

"At first blush," said Hon. J. A. Robb, acting minister of finance, "the proposal appears to have some merit." However, owing to the late date reached in the session, he thought it better to leave it over to see what the experience of the inspector general might suggest.

It was decided to accept notice of Mr. Shaw's amendment, but in the meantime the government proposals on bank inspection are to be reported to the house.

NORMAL SCHOOL HELD THEIR ANNUAL PICNIC

The sixteenth annual outing of the Peterboro Normal School was held yesterday, and contrary to general expectations, those attending the affair arrived home without the usual springing. The rain which is a well-known accompaniment to Normal School outings did not materialize yesterday, although the sky threatened to overflow several times. This is the third or fourth time within the memory of Normal School adherents when a consistently dry day greeted their annual festivity.

The party, about two hundred and fifty strong, went by way of the steamer 'Stoney Lake' to Burleigh Falls, where a stop of about an hour was made, returning home at half-past seven o'clock last evening.

CHEMONG I.O.F. SOCIAL EVENING BIG SUCCESS

A large number of members and friends spent a enjoyable evening at the home of Camp. and Bros. Chandler's on Thursday evening. The ladies played the gentlemen baseball the later winning by two runs. A Fish Pond being arranged by Camp. Chandler, which caused lots of fun and amusement for both children and adults who fished freely and received big catches. After the amusements dainty refreshments were served by the ladies and a very enjoyablee evening was brought to a close by the Chief Ranger, Bro. J. Cooper, thanking Camp and Bro. Chandler for their kindness in using their home.

Snowflakes are used by silk manufacturers extensively as patterns.

Financial News and Views

Canadian Stock Exchange and Mines

New York Stock Exchange and Curb Prices

TO-DAY'S QUOTATIONS AND OPINION AND REVIEWS OF THE MARKETS.

By taking up stock of Miller and Co., the McIntyre treasury has been enriched by $165,000.

Lake shore are now operating the second unit of their mill and tonnage has been increased.

Lake Shore —A new four compartment shaft which will be the largest in Kirkland Lake is under way. Development work continues underground and results are well up to recent records.

Kirkland Lake have now shut down their mill and the only operations are in connection with sinking the shaft deeper.

Sylvanite have disvivered a very promising looking ore body on their 1,000 foot level.

Tough Oakes, — Developments on the 1,000 foot level are the most promising encountered to date. The new vein opened up is well over 15 feet in width. Great difficulty is being experienced in storing the broken ore on the surface additional machines are to be used in stopping quickly as possible and it may become necessary to commence milling operations sooner than expected.

Gull Lake are encountering very encouraging results to the East of Tough Oakes and are thinking seriously of sinking a shaft on their present showing.

The following is the authentic official version of the Goldale merger

A new mining company is to be formed known as the Coniagas Gold mines. In the new company Newray will receive 172,000 shares. Goldale will receive 228,000 shares for its properties in Tisdale and Delora properties in Tisadel and Delora township. The ratio on new stocks will work out as in the case of New ray one new for ten old, and in the case of Goldale one new for twelve and one half old.

(Quotations Supplied by Arthur C. Hawley. 'Phone 186).

CANADIAN STOCKS.

	High	Low	Close
Abitibi	56	56	56
Atlan. Sugar	13¼	13¼	13¼
Barcelona	17	17	17
Bell Tele.	132¼	132¼	132¼
Brazilian	50¼	50	50¼
Brompton	30½	29½	30
Br. Emp. Steel-F.	37½	37½	37½
Canada Bread	73½	73½	73½
Can. Cement	87½	87½	87¼
Can. Steam. C.	13	12	12
Detroit Uni.	35	34¼	35
In. Alcohol	29	28¾	29
Span. Riv. C.	104⅜	103¾	104¾
Steel of Can.	71½	71¼	71½
Toronto Ry.	95½	95	95
Smelters	36½	36½	36¼
Breweries.	49⅝	49½	49⅝
Rouyn	18½	18½	18¼
Montreal Power 171		170½	170½

MINING STOCKS. GOLD.

	Asked	Bid
Argonaut	49	48
Baldwin	3¼	3
Con. West Dome	21¾	21½
Bidgood	8	7⅜
Dome	1815	1800
Goldale	26	25½
Hattie	7⅜	7¼
Hollinger Cons.	1370	1325
Hunton	—	9¼
Keora	13	12¾
Kirkland Lake	19¼	19
Lake Shore	—	369
McIntyre	1625	1612
Moneta	18	16¾
Newray	25½	25
Tough Oakes	62	61
Teck Hughes	107	106
Vipond	—	105
W. Hargraves	340	335
Vickers	—	9½

SILVER.

Beaver	17	16½
Castle Trethewey	66½	65½
Crown Reserve	55	54
Keeley	231	230
Lorrain Cons.	27	26½
McKinley	11	9¾
Mining Corp.	285	275
Nipissing	—	620

Can. Lorrain	64	62½
Wettlaufer	28	27½
Lorrain Trout	—	140
Indian	—	18

NEW YORK STOCKS.

	High	Low	Close
Atchison	103⅞	103¼	103⅜
Amer. Loco	23¼	23¼	23¼
Am. Asphalt	41¼	40¾	40¾
Am. Smelters	69¾	69¾	69¾
Baldwin	112¾	112½	112½
Balt. & Ohio	57⅛	57	57⅛
Beth. Steel	47	46⅞	47
Anaconda	29¾	29¾	29¾
Amer. Can	109	108½	108⅝
Chile Copper	28	28	28.
Chandler	46	46	46
Cosden	27¼	26	26⅝
Corn Prod.	34⅞	34⅞	34⅞
Ches. & Ohio	81⅝	81	81
Crucible Steel	51½	51½	51½
Cal. Pet.	22⅜	22¼	22⅜
Davidson Chem.	48¼	47⅞	48¼
Erie R.R.	29⅝	29¼	29½
Coca-Cola	74⅜	74	74
North. Pac.	56	55⅞	56
Pan-Amer. A.	52⅜	52⅛	52⅜
Pan-Amer. B.	50⅞	50⅛	50¼
Reading	55⅜	55⅛	55½
Gen. Electric	234¼	232	232½
U.S. Rubber	25½	24¾	25½
Sinclair Oil.	19	18⅝	18⅝
South. Pac.	94	93¼	93¼
South. Rail.	61¼	60⅞	61⅛
Studebaker	33⅜	33⅛	33⅜
Westinghouse	60¾	60⅛	60¾
U.S. Steel	97	96⅞	97
Amer. Sugar	18⅞	18⅞	18⅞
Rock Island	30⅛	30	30
Union Pac.	134⅞	134¼	134¾
Inter. Paper	47½	46⅞	46⅞
Stan. Oil NJ.	35	34¾	35
Stan. Oil Cal.	58	57⅛	58

WAR VETERAN LADIES HELD SOCIAL EVENING

The Ladies' Auxiliary to the G.W.V.A. held a social evening last night, in honor of a member, Mrs. B. Singleton, who leaves shortly to reside in Ottawa. The gathering took place at the home of Mr. and Mrs. F. Dainton, 625 Aylmer street, and proved to be a very jolly affair. During the evening, a presentation from the Auxiliary of a silver mesh bag was made to Mrs. Singleton, with an address read by the president, Mrs. R. J. Devey. The committee in charge of arrangements for the evening was composed of Mrs. R. Bugg, Mrs. H. Johnson and Mrs. A. Clark.

RADIO IN CAMP

SEE this scene duplicated in our window with one of our handy Portable Radio Sets shown in operation. This outfit contains a Northern Electric Radio Set, Batteries, Head Phones, Aerial Wires. Complete, all ready to set up, and tune in on whatever is in the air. Ready to operate in ten minutes. Sold on easy terms if desired.....

$59

J. M. GREENE MUSIC Co., Ltd.— HOME OF GOOD MUSIC CHARLOTTE STREET

To Clean White Kid Shoes

You can make your white kid shoes like new with the BeBe Co. Kid Klean. You just apply it by rubbing it well into the leather. When it is dry, a gentle polish with a soft cloth restores the original gloss of new kid shoes.

ASK YOUR DEALER

Made in Canada by Boston Blacking Co. MONTREAL

8-24

"BOY OF MINE" TOO GOOD TO MISS.

Many photoplays of merit have been screened in Peterborough, but it is doubtful if a more wholesome and entertaining production than Booth Tarkington's "Boy of Mine" has been seen locally in many months. Its appeal is universal—a vital story of the modern home—it should be seen by everyone; and we take this method of calling your attention to the fact that it will be screened to-night for the last time at the Royal.

Established 1850 —74 years—

For a Wedding Gift Choose a

Heintzman & Co. Diminutive Grand

Extreme refinement of design, exceptional tonal qualities, lasting service and satisfaction are all qualities that are found in this beautiful Grand Piano.

You discriminate wisely when the choice is one of these handsome Grands — and reasonable price.

HEINTZMAN & Co Limited George and Hunter Streets

HOME WAS BURNED AT CAMPBELLFORD

Overheated Pipes Said to Have Been the Cause —Personals.

CAMPBELLFORD, June 20.—Mrs. George Barnum, Front Street, received word that the house owned by Mr. and Mrs. F. F. Reid, of Belleville, was burned to the ground on Wednesday morning about nine o'clock.

Mrs. Reid, who was Miss Tina Arnold, and who lived in Campbellford for years, was upstairs doing some work, and when she came down the house was on fire and full of smoke.

The origin of the fire is unknown, but it is supposed that the pipes of the range caught fire.

The house was completely destroyed but some of the contents were saved. Mr. and Mrs. Reid lived near the cemetery, and have a dairy. Mrs. Reid was alone, her husband having gone to the city with milk. Mrs. Reid is a sister of Mrs. Barnum, and also of Mrs. George Webber.

Engagement Announced.

Mr. and Mrs. George Barnum, Front Street, announce the engagement of their second daughter, Carrie M., to Mr. Cecil McLean, formerly of Lindsay, but now cheesemaker at Burnbrae. The wedding will take place the latter part of June.

General News.

Born.—In Campbellford, on Wednesday, June 18, 1924, to Mr. and Mrs. Robert Frazer, Alma Street, a son.

Mrs. Fred Lang, Queen Street, had the misfortune to burn her left arm badly on Wednesday afternoon. She had been doing up some fruit and was wiping off the bottles after they were filled, and as she lifted one the bottom fell out and the hot fruit went over her arm. She, with Mrs. Alex. Hall, a neighbor, attended to it under the doctor's direction, but she is suffering a lot from the pain, as it is burned from the elbow to the hand.

Mrs. Jean Weatherson, of Warkworth, is visiting at the Scott home, near Meyersburg.

Mr. Jack Free has accepted a position in the power-house at Healey Falls, and began duty the first of the week.

Mrs. George W. Lucy and young son, Garry Street, left on Tuesday for North Bay to spend a month with her mother and brother.

Miss King, of Lindsay, is spending a few days with her cousins, Mr. and Mrs. Joseph Hore, Grand Road, and also friends at Trent Bridge.

Mrs. David Simpson and family, of Brighton, motored to Campbellford, and spent Sunday with Mr. and Mrs. Chas. Davidson, Mill Street.

Mr. and Mrs. W. E. Carnalian, of Toronto, who have been visiting in Belleville, motored to Campbellford on Thursday and will spend a few days with Mr. and Mrs. Richard Weston, Rear Street, and will renew old acquaintances in town.

DISTRIBUTION BILL.

Ontario is Only Stumbling Block in the Dominion, It Is Said.

OTTAWA, June 21. — (Canadian Press)—Ontario is still the chief stumbling block to completion of the re-distribution bill. Quebec is now said to have been agreed upon, including the Island of Montreal which is to have thirteen members. The western provinces are pretty well settled, and no serious difficulty is anticipated in the maritime provinces. In Ontario, however, the schedules are said to be in an "embryonic" state. It is still expected to bring in a bill at the present session; but it is possible that differences in Ontario may make that impossible.

GROWING with the Dominion, promoting and encouraging every permanent, progressive pursuit in industry, agriculture and commerce, The Royal Bank of Canada has expanded from a modest bank with assets of $739,000 in 1869 to its outstanding position of today with $500,000,000 in resources.

The Royal Bank of Canada

570 Branches in Canada, 110 Abroad

Peterborough Branch
V. EASTWOOD, Manager

TRUCK OWNERS!

Where to Buy Your Tires and WHY—

BECAUSE—We have the largest stock to choose from in the City.

BECAUSE—We handle Canada's Three Leading Truck Tires—Goodyear, Partridge, and Royal Oak.

BECAUSE—We have a Tire to meet your requirement.

BECAUSE—We can Reduce your Cost per Mile.

BECAUSE—We are behind every Tire we sell, and Guarantee Satisfaction.

Phone 698 J.W.WATSON Given Prompt Attention.

446 GEORGE STREET

OUT OUR WAY--By Williams

PRESENT SCHOOL GRANT TOO SMALL

To Operate Under Old Regulations For One Year Longer.

TORONTO, June 21.—(Canadian Press). — The announcement of a year's postponement of the inauguration of the Provincial Government's proposed new system of distribution of special rural school grants was issued from the Department of Education at Parliament Buildings yesterday. Instead of abolishing the old regulations governing the disbursements of this fund for the coming school year, the Department now proposes to operate under them one year longer. The legislation passed at the last session of the Legislature sanctioned a change from the system that has been in vogue in Ontario for some years under at least three Ministers of Education. Premier Ferguson's complaint against the existing system was that it was too rigid, inasmuch as apportionments of the fund were made on a hard and fast schedule, according to teachers' salaries, classification and general up-to-dateness of schools. Its effect, he said, was in some cases to give a larger share of special grants to schools where were well able to finance without it, and to deprive grants to other schools that really needed Government assistance to meet running expenses.

FIRE DESTROYED HAMILTON STORES

Three Stores on King Street Went Up in Flames Late Last Night.

HAMILTON, June 21 (Canadian Press). — Fire which broke out with astonishing suddenness last night, destroyed three stores on the south side of King Street, between James and Hughson Strets, in the block in which are located the Bank of Montreal, the Bank of Commerce, and the Hydro system's offices.

The burned stores are those of Howell Brothers, furriers, G. F. Glass Co., wholesale furriers, and Thomas Anderson, musical instruments.

Some water damage was caused the stocks of J. D. Climie, shoes, G. L. Ballantine, beauty shop, W. C. McLelland, clothing, while severe water damage was suffered by the Frances Shoe Company and the Goderich Rubber Company.

Including the bond firm of E. J. Hammond & Company, the records of the firm damaged, estimated at about $250,000, of which about 150,000 is to buildings.

For a while it looked as if the whole block would go up in flames.

KILLED IN MOTOR CRASH.

Member of Quebec Assembly Victim of Sudden Death Near Montreal.

THREE RIVERS, Que., June 21.—L. Nestor A. Ricard, member of the Quebec Legislative Assembly, was killed at Lanoraie, half-way between Montreal and Three Rivers, on Thursday night, in an automobile accident.

Word of the accident reached here yesterday morning, but no details were obtainable, except that the car stopped suddenly. Mr. Ricard was member for St. Maurice and resided at Shawinigan Falls.

Mr. Ricard was first elected to the Quebec legislative assembly at a by-election in 1920 and was re-elected at the provincial election.

A recent census shows that the horse, instead of becoming a museum curiosity, has increased greatly in numbers.

TOURISTS COME EARLY.

Hastings Visited by Party That Did 400 Miles Overnight.

HASTINGS, June 21.—A party of five American tourists arrived in Hastings from Rittman, Ohio, on Friday, and have taken the cottage on the island built last year by Mr. W. P. Plant. Rittman is about forty-five miles south of Cleveland, and the tourists made the trip of about four hundred and seventy-five miles in record time, leaving Rittman about three o'clock on Thursday morning, and arriving in Hastings at eleven o'clock Friday morning. The members of the party are: Dr. C. C. Gregg, Messrs. J. H. Fisher, Russell Bender, Joel Fisher, and Ruebin Fisher.

The cottage has been named by the present occupants, and is now "Never-Inn." A motor launch has been shipped to Mr. Fisher from Peterboro, as has also a large skiff. The party expect to remain about three weeks, and at the end of that time another one is expected.

LOVED—ELOPED—DIED.

Husband Once Charged With Kidnapping is Held For Jury.

MONTREAL, June 21.—(Canadian Press.)—Stating that she had been injured by a blow in the abdomen, Mrs. Leon Castelli, 22, bride of only a few months ago, died in the Royal Victoria Hospital yesterday. Her husband, Leone Castellie, 28, is being held as a witness for the coroner's inquest to-day.

The girl's parents who came here from New York, said their daughter had fallen in love with Castelli in New York and had eloped with him to this city. Action against Castelli for kidnapping had failed.

ENTERED THE JAIL.

Judge Compliments Witness on Start in Law Profession.

MONTREAL, June 21.—(Canadian Press.)—"That is a very good start in the profession sir," Mr. Justice Wilson assured Champlain Rosen, when the latter explained to the court and jury in the Hochelaga Bank car murder case yesterday how he had obtained passes for Mike Valentino and Frank Gambino, to enter Bordeaux jail and visit Niegro and Serafini there, using false names on the passes, and leaving Chief Judge Decarie under the false impression that he was a lawyer, apparently associated with Lyon W. Jacobs' office.

ORDER PEPALL DEPORTED.

Reason Given by United States is Entry Without Inspection.

WASHINGTON, June 21.— (By (Canadian Press).—Andrew J. Pepall was ordered deported to Canada yesterday because he entered the United States without inspection. Acting Commissioner of Immigration W. W. Sibray announced Pepall will be taken to Buffalo and turned over to the Canadian authorities for return to Toronto.

AMEND CUSTOMS ACT

OTTAWA, June 21 — (Canadian Press).—Hon. Jacques Bureau, minister of customs, proposes to bring down an amendment to the customs act providing that in estimating damages by breakage upon brittle goods, such as crockery and glass allowance shall only be made for the loss in excess of fifteen per cent of the whole quantity damaged.

CRUSHED BETWEEN CARS.

Veteran Railroad Man Met Death in Sarnia C.N.R. Yard.

SARNIA, Ont., June 21.—(Canadian Press).—William Dagg, aged 60, a veteran employee of the Canadian National Railways, was killed in the Front Street yards yesterday at noon his body being caught between two cars which were being shunted, and almost cut in two. Dagg was engaged in painting serial numbers on the cars, and it is presumed that he was crossing the track when he was caught between the bumpers as the cars met. No one saw accident. An inquest will be held. He leaves a wife and two sons.

LAUGHS AND HEART-THROBS IN "BOY OF MINE."

If you want an evening of real entertainment, with laughs galore and food for thought, don't miss "Boy of Mine" at the Royal tonight. Booth Tarkington wrote it, and that in itself is a guarantee of its excellence. To-night is the last opportunity to see it locally.

Now GENERAL MOTORS offers you one of its greatest achievements

a SIX at $1295

Delivered at Peterboro with spare tire, tube, tire cover and bumper

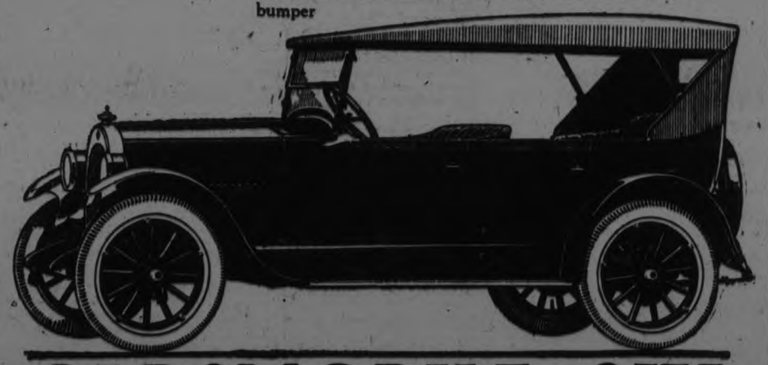

OLDSMOBILE~SIX

Sixes are universally popular. But, as a rule, they've been more costly. Now you can own a six at the price of a four. General Motors and Oldsmobile have made this possible. The vast engineering, technical and research facilities of General Motors are behind this new Six. This new Oldsmobile Six is the lowest-priced six in the world, and is complete in every particular—42 h.p. engine; body beautifully finished in blue, attractively striped; nickel radiator; dumbbell type radiator filler cap; windshield wiper; stop light; transmission lock and many other popular and useful features.

Any description of performance is inadequate—a demonstration is necessary.

Touring $1295, Roadster $1250, Sport Touring $1450, Cab $1565, Coupe $1680, Sedan $1760

The G.M.A.C. extended payment plan makes buying easy. All prices f.o.b. Peterboro, including Tire, Tubes, Tire Cover and Bumper.

Oldsmobile Wins by Comparison

A. BROWN & CO.

383 Water St. Phone 126

O-1424

Goodrich SILVERTOWN Cords "Best in the Long Run"

Canadian Motorists know from experience there is no finer tire than Silvertown—for years they willingly paid a higher price in order to get it. Now that it is Canadian made it costs no more than other cords.

Made in Canada · They cost no more

A LITTLE OF EVERYTHING

CHURCH.

Only a fifth of our rural population attends church, is the national government's claim. There are 101,000 rural churches scattered over the country. But this is not too many, as some conclude when they examine attendance figures. The main trouble is that so many farmers are of a different religious belief than the nearby church.

Radio is the farmer's church. And it will be increasingly so.

AGED.

Uncle Sam is paying pensions to over 500,000 war veterans or their dependents. One pensioner is being supported by every 210 Americans.

The day will come when the pension roll will run into the millions. Old age pensions are just a matter of time. Incapcitated veterans of peacetime service to the nation, both in public and private life, will eventually be rewarded the same as battle-scarred veterans.

The certainty of a pension in old age would, some claim, induce many people to work less hard in their active years. But it would also end a lot of dishonesty, especially petty cheating—outgrowth of fear that old age will be penniless.

REMARKABLE.

Phenomenal memory of Naum Litowsky, a Lithuanian, amazes eastern professors. Told the date of your birth, he can immediately give the day of the week your birthday occurs in any year, past or present. Call off fifteen long numbers and he echoes you by reciting them backwards. These are typical of many remarkable feats.

How does he do it? By associating numbers with colors, he says. Higher scientists call this "confusion of the senses." There are people who see certain colors when various musical notes are played. The eccentricities of the human brain are the greatest mystery in this life.

DIAMONDS.

South African diamond mines are working again after being almost entirely shut down for several years.

This means that the world is steadily recovering from the business deppressio caused by the war. When people begin to sport diamonds, they have money to spare.

Diamonds headquarters in Kimberley reports that the revival of the diamond industry is chiefly due to demand for the cheaper or medium-grade stones. Indicating prosperity at the base.

FOOTBALL.

Is college football becoming too commercialized? One university's profits from this sport last year were about $40,000. College heads are wondering if football isn't shaping as a business rather than an athletic game.

Professionalism in the box-office is as much a menace as professionalism among players. Sport for sport's sake is endangered when the sport becomes a medium for tapping the public pocketbook.

LEGACY.

A laundry wagon driver inherits $50,000 in Trenton, N.J. He announces he'll keep on working. Which excites amazement, but shouldn't.

The $50,000 at 4 per cent interest would bring the driver $2000 a year. He couldn't do much with that, prices so high. Time was when $50,000 was a whale of a fortune, and the house of the owner was pointed out with the buggy whip to visitors being driven around town. Those days are gone. Even a millionaire doesn't excite much interest now, they're so numerous.

LIMELIGHT.

The wages of sin are publicity, says Dean Lee of New York University's school of journalism.

"Pitiless publicity" unquestionably punishes the guilty—especially those who are powerful enough to keep out of the clutches of the law. But a scolding isn't as effective as strap-oil in the case of a bad boy. More jail sentences are needed.

The Chinese alone get full value from "pitiless publicity." They make convicted profiteers and other social crooks parade in front of their homes and places of business, ringing a bell and carrying a banner advertising their crimes.

FRENCH.

One important development in Europe is that the French are taxing themselves more heavily. Recently tax receipts totalled a fifth more than a year ago.

The English for several years have been foaming about the low tax rate in France—lower per capita than in England, by far. That was because France was mortgaging the future, expecting to get more our of Germany than now appears possible.

The French seem to be changing their estimates.

LESS.

Industrial profits are shrinking, a financial "expert" claims. He's been studying the financial reports of about 100 leading corporations, finds profits from 7 to 43 per cent lower than a year ago.

Not necessarily. Bookkeepers and tax-dodging experts work wonders with many a financial statement. They are wizards at concealing profits. With exceptions, the expression "financial statement" doesn't mean what it used to—not by a long shot.

MOZAMBIQUE LOAN.

LISBON, June 21. — (Canadian Press).—The Chamber of Deputies yesterday definitely adopted the Mozambique Loan Bill with the amendment introduced by the Senate.

A new species of spider with eight long legs, pink and striped with black has made its appearance in Colorado.

Famous Wash for Eczema

A bold, beautiful in color, stainless, with a pleasing odor—delicate, yet a powerful agent for skin diseases.

The first touch—the itching stops—the fire is out of eczema. It will reach your case.

D.D.D.

We guarantee D. D. D.—The first bottle relieves you or your money back. Get a bottle Try D.D.D. soap too.

McDermid & Jury, Druggists, E. L. Payne, Druggist, J. P. Bond, Druggist.

ARCHITECTS.

W. & WALTER R. I. BLACKWELL—Architects, Office, Bank of Commerce Building, corner of Hunter and Water Streets. Telephones, Office, 1300 J; Residence 1272.

BARRISTERS AND SOLICITORS

GORDON & O'BRIEN—Barristers, Solicitors, Notaries. Money to loan on easy terms. Special attention to Patents and Trade Marks. Phone 219. G. N. Gordon, K.C., M.P., J. A. OBrien. Mr. Gordon will be in his office each Saturday, during the Session.

S. T. MEDD—Barrister, Solicitor Notary. Office over the Dominion Bank, corner of George and Simcoe streets. Telephone No. 22. Private funds to loan at current rates upon easy terms.

PECK, KERR & McELDERRY, Barristers, Solicitors and Notaries, Office, Water street, Peterboro. Money to loan at the lowest current rates of interest on easy terms of payment. E. A. Peck, F.D. Kerr, V. J. McElderry.

O'CONNELL & CORKERY—Barristers, Solicitors and Notaries. Money to loan at the lowest current rates of interest. Daniel O'Connell, John R. Corkery, Hunter street, two doors west of the Post Office.

DUMBLE & JOHNSTON—Barristers, Solicitors, etc. Office, over the Toronto Savings and Loan Company, George Street. D. W. Dumble, K.C., W. Johnson.

A. E. DIXON—Barrister, Solicitor, etc. Office, Hunter and George streets. Entrance next to Madill's drug store.

HALL & HALL—Barristers, Solicitors and Notaries Public, Hunter street, Peterborough next to St. John's Church. Money to loan at the lowest rates of interest. E. H. D. Hall, Basil D. Hall.

MOORE & WEARING—Barristers and Solicitors, 403 Water street, opposite the Post Office. Money to loan at the lowest current rates of interest. Jos. Wearing, M.A.

R. R. HALL—Barrister, Solicitor, etc. Peterboro, Ont. Office, corner of Hunter and Water streets, over the Canadian Bank of Commerce. Trust Funds to loan on easy terms of payment.

JAMES FORDYCE STRICKLAND—Barrister, Solicitor, Notary Public. Money to loan. 375 Water street, Peterboro. Phone 191.

WILFRID F. HUYCKE, Barrister, Solicitor, Notary Public. 395 Water street. Telephone 239.

MEDICAL.

DR. BUCHANAN, F.R.C.S. Edinburgh; M.R.C.S., Eng.; L.R.C.P., London, Eye, Ear Nose and Throat Specialist. Hours 9-11, 2-4 p.m., and 7-8 p.m. 'Phone 519. Office, corner Water and Murray streets.

DR. C. C. CRAGG—Eye, Ear, Nose and Throat Specialist. Office 295 Charlotte street, formerly occupied by Dr. Neal. Hours—9-11 a.m. 2-4 p.m., 7-8.30 p.m. Telephone: House 980J. Office 2185.

NOTICE.

DR. C. B. WAITE, M.D., C.M.—Post Graduate, London Eng. 300 Charlotte street. Office hours: 9 to 11 a.m., 2 to 4 p.m., 7to 8 p.m. 'Phone 244.

MONEY TO LOAN.

We have funds to loan on Real Estate Security at the lowest rates. GORDON & O'BRIEN. Phone 219.

OSTEOPATHY.

DR. WILL A. SETTLE—Osteopathic Physician. Office in Crown Apartments, 124 Hunter street. Corner Water and Hunter streets. 'Phone 649. Office Hours. 9 to 11 a.m., 2 to 5 p.m. and 7 to 9 p.m.

INSURANCE.

FRANK A. BLACK—209 Barrie Bldg., Peterborough, Ont., representing Manufacturers' Life Insurance Co. 'Phone 808. Residence 2230.

A Trip to England

H. B. Cowan Jr. (Farm and Dairy, May 29, 1924.)

If you are a young man short of funds but with a big desire to see something of the world there is much to be said in favour of a trip to England on a cattle ship. True there is plenty of work and fairly long hours on the way over, but the work is no harder, nor the hours longer, than most farm lads put in every day all summer. The return trip is made in luxury, inasmuch as you have nothing to do but to enjoy your meals and the scenery. Last summer I made the trip, being away in all six weeks, and look back to it now as one of the finest experience of my life. That the trip agreed with me is indicated by the fact that I gained 12 lbs. while away. If conditions permitted I would enjoy going over again.

Two chums of mine and I first thought of visiting England in this way two years ago. At that time our parents offered objections on the ground that we were too young, that the class of men we would be thrown in contact with on board ship was likely to be most undesirable and that the work would be unpleasant and probably too strenuous for us. The result was that we reluctantly gave up the idea for that time. A boy friend of mine later took the trip. He didn't enjoy it as much as I did mine but reported that he would not have missed it for a good deal. Last year, when I again asked if I could not follow his example, the objections to my going were withdrawn and I was left free to set out and see the world. At first I hoped that some of my chums would be able to go with me. None were free to do so however, and I decided, therefore, to start out by myself. The trip lasted in all six weeks. Our vessel left Montreal on July 27th, reaching Manchester on August 6th. The next few weeks were spent in England, mainly in the vicinity of London seeing the sights. Liverpool was left on August 24th on the return trip, Montreal being reached on September end.

So many young fellows have asked for an account of my experiences it would seem that many are interested in the prospect of taking such a trip. The following account of what befell me, therefore, may be of interest.

Free Passage Provided

Firms that export cattle to Great Britain are given the privilege, by steamship companies, of sending men in charge of the stock over free. On the way over they have to take care of the livestock. They are granted permission to stay whatever time they desire in Great Britain and are returned free. No wages are given, as the export companies find plenty of men who are anxious to get to England and who, therefore, are willing to work their way. My application for passage was made through Mr. W. J. Lamb of Peterboro', representing the H. P. Kennedy Company, of Toronto. Through him I found what I would be expected to take with me and was told when and where to report in Montreal.

I went from Peterboro' to Montreal with Mr. Lamb. We reached there Thursday morning where I put up at the same hotel with him. I was told to report on board the ship Manchester Hero, at dock nine, at seven-thirty in the morning. Ships at that time meant nothing to me. It was not until we were well out to sea that I heard that she was called the hoodoo ship of the North Atlantic fleet. A few months before, 65 head of cattle had been washed overboard and had it not happened at night several lives probably would have been lost. She had been reported missing five times, at one time having drifted around rudderless for two weeks.

Members of the Party.

Thursday I went to the stock yards to watch the animals being tagged preparatory to being shipped. This consisted of driving the animals into narrow runways where they were tagged by having a metal tag clipped into the ear. It seemed rather cruel, but is probably the best method. It was here I first met and became acquainted with the other future cattlemen who were to take the trip with me. In our party there was the foreman, who made a business of cattle shipping. There was also a young fellow from Toronto, named Brown, who had just graduated from the University, winning a scholarship. This scholarship paid his expenses for a year on the continent to study architecture. He figured that by travelling on a cattle ship he could save his fare over in a steamer and so be able to stay longer on the continent. There was also a small Irishman. He was a second-year medical student from McGill, who was going home to visit his family before school started again. Everybody called him "Pat". While going down on Thursday to get my passport I made the acquaintance of two more. The first was a young English chap, who unfortunately was born the second son in a wealthy family and so was left out in the cold of Canada on the receiving end of a remittance cheque. His main reason for going home was to have the figures of the cheque increased. He has a friend to keep him company and spend his money, who, although a rather good sort, took too much for granted. The only remaining one in our party was a rather elderly Englishman who was returning to England on account of illness in his family there and found it his cheapest means of travel. Thus, there were seven of us, including the foreman.

Passports Necessary.

Before leaving home I was told that I would have to go to Ottawa to get my passport. Later I found that I could get one in Montreal. It was necessary for me to have two snaps taken of myself. For these I was directed to go to an address on St. Laurent Street, where I found I could get two snaps for fifty cents. These were finished while I waited. Our party all had to get passports so we went down from the stock yards together. They are made out at the Immigration Building down near the docks. Every conceivable question was asked us. Much to our amusement we found that none of us knew the color of our own eyes. Robbie aroused some interest when he pulled out an old passport, which showed that he had been around the world twice.

We were all on hand Friday morning to watch the cattle loaded. The boat was supposed to sail at 7.30, but did not pull out until 11 o'clock.

During the interval we moved our bags into the bunk room and picked our bunks. Our blankets were served out by the steward. Three thin blankets were allowed us, while straw ticks and pillows were piled in one corner of our cabin. At first we were satisfied to sleep with one blanket under us and two blankets over us, but when the weather was cold and our clothes were damp, we usually slept with all our clothes on and put two ticks over us beside the blankets.

Clothes To Take.

The question of the best clothes to wear is important. I had not given it much attention. Before leaving home I simply threw an old pair of khaki trousers and an old khaki shirt into a bag, added a heavy pair of bootss a few pair of cotton socks, two sleeveles, basket-ball jerseys and a light sleeveless woollen sweater. These with light summer underwear made up my working clothes, with an old spring coat when it was wet. It was not long after we had sailed before I wished I had brought more. In the ten days crossing there were as many changes in temperature as you would experience in ten years in Canada. It was warm in the St. Lawrence River and Gulf, zero weather in the Strait of Belle Isle, with a strong cold wind blowing. It was cold around the north of Newfoundland, where we saw 52 icebergs and then became gradually warmer until we were off the coast of Ireland. Here we ran into fog and rough weather. Every time a wave hit the boat we got the spray as it came over the side and it sometimes seemed to be poured from a bucket. On these occasions we found that salt water [illegible] think a heavy pea jacket, heavy t[illegible] water proof boots, and some l[illegible] sweaters should be taken by anyone thinking of making this trip. Also be sure and take your own towels.

Cattle on Board.

The cattle were 100 Herefords and 92 Polled Angus, just off the western range and never man-handled before. They had to be driven down a narrow gang-plank and into the sheds erected for them. There were sheds erected on deck for them, with backs and sides, but no fronts, the cattle facing in. Baled hay was loaded and bags of grain, while a large reservoir held water down in the hold. The cattle were supposed to be tied by the longshoremen, but as the ship could not wait for them to finish we were left with about 90 of the animals loose in a long pen, with a short rope around their necks, put there when they were tagged, and their heads all facing in on the deck. We spent a strenuous afternoon tieing a few of them up. Various ways and means of doing so were suggested—the best proving to be the use of a steel hook which would fit into the neck band. Even this was not altogether successful and we turned in for our first meal with some very sore hands, and many animals still untied.

At supper the first night out from Montreal we had a really good meal. Alas, it wasn't to last. The foreman told us that if we tipped the steward and cook we would get good meals. We forgot about this until evening of the next day, when we started to take up a collection. In the middle of it the cook walked in and asked how much we were going to tip him and when. You don't mind tipping a person of your own free will, but when they ask you for it, it takes on the appearance of highway robbery and we singly and collectively refused to tip him at all. Afterwards we regretted this decision as the cook had an advantage over us in the fact that he handed out the food. He knew the strength of his position and did not hesitate to take advantage of it.

We were rationed as to our meals. We were given a can of butter, a can of sugar, two of condensed milk, a big tin of marmalade and a jar of pickles with a label certifying that they were sealed in 1904. We also had two loaves of bread each day and our grub from the cook, which consisted of oatmeal porridge every third day, with potatoes and steak. For dinner we had steak and potatoes alone and for supper we had potatoes and steak with tea. This was alternated occasionally with tripe, and potatoes which is another name for the cow's second stomach. It wasn't very popular with us at dinner. We had, also, curry and rice for supper. We "got by," our meals through the fact that Robbie, the unfortunate second son, had some very good tea and by the discovery that excellent sandwiches could be made from bread and 1904 pickles or marmalade. The dinnig-room, of course, was our bunk-room at night. We divided our party into shifts of two to take charge of cleaning up the room and washing the dishes and table. Judging by its appearance when we took charge. I can safely say that that room was the cleanest after we had overhauled it that it had been in a long time.

Nature of the Work.

Many people, if you are contemplating such a trip, will advance, as a chief objection that you will spend most of your time on the ship cleaning the stalls. That is one of the few things that a cattleman doesn't have to do. As the trip is made in eight to ten days, the stalls are not cleaned until the ship docks, when longshoremen come aboard and do it.

As for our work, it was not hard, but to a city-bred crew the cattle were unruly. We were up at four a.m. and had a cup of coffee without milk or sugar, as we saved them for our regular meals. Then we had to water the stock. We were divided into two shifts wit about 100 cattle each and the foreman with a roving commission. There was a large barrel among each 40 head, with another barrel down below deck where we had to care for 45 head. To water them we had to carry the pails to them. It proved very surprising the quantity of water one animal could drink, even in the middle of the ocean. Hay came next and then we had a slight kick to put in, because, to feed 200 head hay, they had three forks on board. Two of those were two-pronged affairs and about as useful as a pike pole to us. We were through generally by twenty-five minutes to six. As a rule we climbed back into bed, boots and all, as it was fairly cold at that hour. This was especially the case as we went through the Strait of Belle Isle. It was here we passed the icebergs, and skirted the shore of Labrador. At 7.20 we had breakfast. Afterwards, while the two mess boys for the day cleaned up, the rest climbed into bed until 9.30. Then we had to sweep the hay out of the alleyways and feed grain, a pail and a half per head. Do our best the cattle did not get all the feed intended for them. The wind had a habit of swirling it around and around you as you worked until you felt as if you had half of it down your back.

Only small quantities of feed could be kept on deck. The rest was in the hold. Every second day, therefore, the hatches would be taken off, a pulley rigged up and we turned ourselves into winches. Three worked in the hold. Of these one pulled the bales and bags out from the sides of the ship to the pulley hook and hooked it on. The other two had the job of pulling it twenty feet up to the deck. In a stuffy hold this was no mean job.

On deck, one man had the job of leaning over the hold and hooking the load with a hook. He had to take care that the pitch of the boat did not send him down into the hold. When they were hooked and loaded on deck he unhooked them from the pulley and rolled them to the other two, who immediately rolled them over the hatch and piled them, pulling tarpaulin over them to protect them from the spray. By the time we had spent two hours at this work we didn't stop to figure whether it was tripe day or steak. We went to it, though the tripe never became popular and only the gravy was used. The only difference between Sunday and the rest of the days was that Sunday we had plum duff for pudding. The days we did not haul feed we were through about fifteen minutes to eleven and we explored the ship and enjoyed the ocean. Dinner was ready at 11.20 and when over we again took to our beds. Sometimes, when we were nearing Ireland and the weather was getting waarmer, we took our quilts out on the hatches and slept in the sun.

At 2.30 p.m. we started work again. We watered and fed hay and then made the interesting discovery that the few cattle below deck could drink almost as much as all the rest of the animals we had to handle. This was because they were in the hot dry air below decks next the engine room, while the others were in the moist air above. Supper was ready at five and about six we went out and swept the alleyways, about a fifteen or twenty-minute job.

Time For Recreation.

Our recreation was taken in the evening. Imagine a small, triangular-shaped cabin in the bow of the ship with two small lights blinking, a double tier of bunks built along the sides and a table in the centre. A seat was built along the side of the bunks which we were supposed to use at dinner also. The result was that at one end of the table you were pressed up against it, while at the other end you had to use the full length of your arms to reach the table. After all work was over you would find the cattlemen in for the evening. Some would be sprawled in their bunks with their pipes lit for the evening. Sometimes a game of bridge would be in progress at the table. This game never became popular because the seats were so awkwardly arranged. Generally it was just "talk".

Every subject in the world was discussed. All the others had seen service in the army. The Toronto man had been with the Canadians in Russia; Pat had been a lieutenant with the Munster Fusilliers; Robbie in the flying force, the elderly Englishman had been a mechanic with the air force, and Robbie's chum had been in the Canadian Cavalry. Often the veterinary, sent over by the government, would pay us a visit. He, also, had seen service. There was very little of the world that had not been seen by at least one present. We heard of college life in England; Robbie confessing to being a graduate of Cheltenham College. Then college life in Canada, then army life, and life in general and the world at large, while the veterinary and Pat, the med., used to find subjects of interest to themselves in the medical world. Usually, as mentioned before, nine o'clock tea was served and it was the most enjoyed of all the meals.

Stock Well Cared For.

As to the bruising of the cattle there was very little—on the ship practically none. The captain was paid a percentage per head for every animal landed in England in good condition. He, therefore, would not allow any. There was only one case where the foreman struck one of the animals with the prong of a fork on the hip, which became all swollen. The captain and the veterinary noticed it and made it very unpleasant for him. The animal got special attention on the part of the doctor and was all right when landed.

The company will give you as much time to remain in England as you want, up to four or five months. This enables you to see all you want of England, and the Continent if you like—and your money holds out.

Our boat passed through Liverpool and up the ship canal to Manchester. When we landed, as we had to wait till morning to pass customs, we started up town to a cafe where we could order what we wanted. We walked into the first one and walked out. Inside there was a sign reading: "Special Today—Curry and Rice, or Tripe." We looked for a better one. After passing the Customs we split up. I headed for London, the elderly Englishman for his home, Pat for Ireland, and the others went down to visit Robbie and his old family home.

Cheap Living.

To illustrate the cheapness of living in England, I will give some prices. Return tickets to London, $10.00. Your meals never exceed 75 cents to $1.00 a day and a room at the Y.M.C.A. in London, 60 cents. Thus your daily expenses need never be more than a dollar and a half, except what you spend on sight-seeing. As there are all kinds of things to see, that can be kept small. If you desire to go to the Continent, you can get a return ticket from London to Paris for about $7.00. Living is cheaper in France. You could so join some of the arranged tours which are cheap, and have everything arranged for you.

Sights Worth Seeing.

Anyone can enjoy a week or two, or two months for that matter, around London. There are things to see of great interest to all. Everyone should see Westminster Abbey. You could spend an indefinite time in it alone. Also the Parliament Buildings opposite. A visit to Buckingham Palace and St. James' Place, the home of the Prince of Wales will take another day. This includes seeing the changing of the guards at the palace, and a trip through the Royal Stables. Another trip will take you to London Bridge and the Tower of London. I spent a day in the Tower and at that I hurried through it. You see the room where the young princes were murdered, the spot where the young princes were murdered, the spot where Lady Jane Grey was executed, and innumerable other things of interest. A Sunday morning before church, in Hyde Park, watching the orders on Rotten Row, and an afternoon in Kew Gardens was a very pleasant day. Then there are the art galleries and museums and old collections to be seen. One of the most enjoyable days I spent included a half day trip down into the Surrey Hills. We went for miles through the English countryside. The farms, all small, had a checker-board appearance with their small, square fields, of variously colored crops. English tea was served in a rose garden back of a small English public house in a tiny village of cobble-stone streets and quaint little houses. The return trip was made by a main road where we passed many of the old English homes.

The Return Trip.

On my return trip there were only four cattlemen—Robbie and his chum reporting a successful trip—yours truly, and an osteopathic doctor from Toronto who had been over to England to take a post-graduate course and found a cattle ship the cheapest way to travel. As already stated, on the return trip you have nothing to do and as the meals were better we didn't object, especially as we had one of the officer's cabins as a club room. The most violent exercise we took was at the dinner table and outside of that we just read, talked and slept—mainly slept. The ship landed at Quebec on its return and we had an evening to explore the city before coming on to Montreal, where our party broke up.

To anyone seriously contemplating such a trip I would like to warn them to be prepared for anything. Although there were many things I objected to, it is probable that there are worst and and worse conditions than the oness under which I travelled. A friend of mine who undertook the trip under less favorable conditions, summed it up by saying, "I wouldn't have missed the trip for a thousand dollars, and I wouldn't go again for another thousand." All I have to say is, you will have to rough it but you should enjoy it also. In any case I look back to it as one of the best experiences of my life.

NEW CALOMEL WORTH MILLIONS

Your liver is poisoning the whole system, causing a tired feeling in the morning, sick headache, bad taste in mouth, sour stomach, indigestion, constipation, kidney trouble, etc. There is only one drug known that acts directly upon the liver, and that is calomel! Because so many people object to the ordinary calomel, it is now put up in a new form, called Tanol Calomel Tablets, which act with a gentle movement of the bowels and no salts or seidlitz powders are needed to remove it from the system, as it is self-eliminating. Get a few of these Tanol Calomel Tablets from the druggist and they will make you feel 100 per cent. better. For sale at Weber's Drug Store, Charlotte street. m.s tf

BOY ACCIDENTLY SHOT HIMSELF LATE YESTERDAY

BRAMPTON, June 21—(Canadian Press).—John Bolton Hansford, son of William Hansford, of East Caledon, 17 years of age, accidentally shot himself in the forehead yesterday while taking a loaded 22 calibre rifle from a nail in a garage for the purpose of shooting ground hogs, and died a few hours later. He was found by the members of his family, who missed him. He remained unconscious till he died. Dr. J. T. Thomas, of Caledon, and Dr. A. F. Reynar, of Palgrave, coroner, decided that an inquest was unnecessary.

MAXWELL

The Good Maxwell Leads in Value by a Wide Margin

Excess values are engineered and built into the good Maxwell by a great organization with almost unlimited resources.

More of the highest grade steels are used than in many cars selling for three and four times the Maxwell price.

When you take your ride you will note an ease of handling, a ready acceleration, a certainty of control and a thorough-going dependability that makes it a particularly safe and desirable car for general family use.

And when you put the car to a thorough test be prepared to judge it by the standards you associate with a much higher price. Even then the good Maxwell will lead by a wide margin.

Gillespie Garage, 378 Aylmer St.
Phone 950

James Anderson - Campbellford
Fred Webb - - Norwood

The Good
MAXWELL
TOURING CAR

The pattern on the porch, No. 379, is a pleasing all-over floral design in gray and blue. The 9 x 6-foot size costs but $9.00. This pattern may also be secured in a delightful tan-and-blue color scheme, No. 378.

Outdoors—Indoors
Waterproof, Sun-proof *Gold-Seal* Congoleum Art-Rugs

For summer use you'll find no floor-covering so all-round serviceable as a waterprpof *Gold-Seal* Congoleum Art-Rug.

On the porch, showers may beat in on it, the hot sun may glare down on it, but the colorful pattern is unharmed.

Seamless—Easily Cleaned

Made all in one piece with a smooth, firm surface, *Gold-Seal* Congoleum Art-Rugs cannot take up dirt and sand as woven floor-coverings do. A few strokes of a damp cloth is all the cleaning required to make them spick and span.

So varied are the designs that you can select one of these labor-saving rugs for any room in your home. Gay flowered effects like the rug in our illustration for porch, sun-parlor or bedroom; artistic Oriental motifs for living room; and a neat tile pattern for bathroom or kitchen!

Moreover, *Gold-Seal* Congoleum Rugs lie flat without fastening—never curl at the edges, never ruffle in the wind. With all these advantages offered at such a low price, the great popularity of *Gold-Seal* Congoleum Art-Rugs among Canadian women is easily explained.

Popular Rug Sizes—Low Prices

9 x 3 ft. $4.50	9 x 7½ ft. $11.25	9 x 12 ft. $18.00
9 x 4½ ft. 6.75	9 x 9 ft. 13.50	9 x 13½ ft. 20.25
9 x 6 ft. 9.00	9 x 10½ ft. 15.75	9 x 15 ft. 22.50

Gold-Seal Congoleum By-the-Yard, 85c. sq. yd.

Prices in Winnipeg and points West proportionately higher to cover extra freight

If your dealer does not carry the genuine *Gold-Seal* Art-Rugs, we shall be glad to see that you are supplied. Write us for folder, "Modern Rugs for Modern Homes," showing all the designs.

Gold-Seal Congoleum By-the-Yard

The same durable, waterproof material as the rugs, made without border in roll form, two yards wide, for use over the entire floor. Wide choice of beautiful designs; lies flat without fastening.

Look for the Gold Seal

The Gold Seal, shown above, is pasted on the face of every guaranteed *Gold-Seal* Congoleum Art-Rug and on every few yards of *Gold-Seal* Congoleum By-the-Yard. It offers the protection of our money-back guarantee and assures you complete satisfaction.

CONGOLEUM COMPANY OF CANADA, LTD.
1270 St. Patrick Street, Montreal, Quebec

Gold Seal
CONGOLEUM
ART-RUGS
Made in Canada—by Canadians—for Canadians

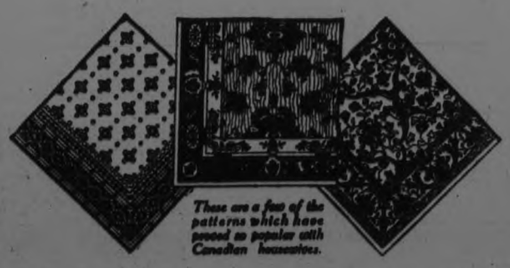

These are a few of the patterns which have proved so popular with Canadian housewives.

Clean to handle. Sold by all Druggists, Grocers and General Stores

The Cressman Co. Ltd. — A Full Line of Congoleum by Yard or in Rugs. Home Furnishing Department

Richard Hall & Son — We Feature Congoleum as the Most Durable Floor Covering

McBride & Franks — Congoleum Rugs in all Designs and Sizes Also by the Yard "FACTORY TO HOME STORE"

J. C. Turnbull Co. Ltd. — Floor Expense is Ended When Congoleum Is Used We Have a Good Selection

VICTIMS OF ANAEMIA

NEED NEW, RICH BLOOD TO RESTORE HEALTH AND STRENGTH.

It is an unfortunate fact that nine women out of every ten are victims of bloodlessness in one form or another. The girl in her teens, the wife and mother, the matron of middle age—all know its miseries. To be anaemic means that you are breathless after slight exertion. You feel worn out and depressed. You turn against food and often cannot digest what you do eat. Sleep does not refresh you and when you get up you feel exhausted and unfit for the day's duties. If neglected anaemia may lead to consumption.

You should act promptly. Make good the fault in your blood by taking Dr. Williams' Pink Pills, the most reliable blood enricher ever discovered. These pills purify bad blood, strengthen weak blood, and they make good blood, and as the condition of your blood improves you will regain proper strength, and enjoy life fully as every girl and woman should do. The case of Mrs. Mary Trainor, Perth, Ont., shows the value of Dr. Williams' Pink Pills in cases of this kind. She says: "I had not been feeling well for some time and had been gradually growing weaker. I found it very hard to do my housework; I had severe headaches and was very pale. I took doctor's medicine for some time but they did me no good. I was growing weaker and used to faint and take dizzy spells. In this condition I began the use of Dr. Williams' Pink Pills, and after a time found that they were helping me. I continued their use until I found the troubles that afflicted me had gone, and I am once more enjoying good health and strength."

You can get Dr. Williams' Pink Pills through any dealer in medicine or by mail at 50c a box from the Dr. Williams' Medicine Co., Brockville, Ont.

STILL AT WORK.

SHERBROOKE, Que., June 21 (Canadian Press). — The employees at Sherbrooke Post Office art still at work. The situation here appears to be somewhat confused, and the men are remaining at their posts until it is cleared up and their union executive issues definite orders.

Zutoo Tablets

Are used by thousands of good Canadians and relieve thousands of bad headaches.

ZUTOO stops any Headache in 20 minutes. 25c a box, at dealers

PETERBORO ROTARIANS IN TORONTO

The Toronto papers have devoted considerable and well deserved space to the big Rotary Convention in that city. But a few paragraphs about the Peterboro attendance, and things in general may not be unacceptable. Forty-seven members from Peterboro Rotary were in attendance a very good percentage of the membership. Business engagements and other tangible reasons interfered with there being a one hundred percent attendance, the thing striven for.

The real boon to the Peterboro men, and ladies accompanying, was the tented village put up on a nice part of the grounds, by Turners, and which housed all who attended. The enterprise carried out in the regular Turneresque way, thoroughly complete and comfortable. George Benton looked after the convenience and comfort of those so housed and everything was in order. Down town all hotels were crowded beyond expansion. Fully ten thousand visitors thronged into the city. Probably the finest looking lot of excursionists that Toronto has housed for many years. Coming from all parts of the earth and from twenty-seven separate countries.

Toronto, to its infinite credit, has hung up a new standard for other Convention meeting places to attempt to rival. None will eclipse the demonstration. The local Executive had done everything that careful thought and preparation could suggest and carry out. Especially striking and agreeable to the visiting thousands was the fine setting of the Exhibition grounds and buildings, such as thousands had never seen before. Lavish was the praise and commendation from all. Such a display and such surroundings proved to be wholly unexpected and most gratifying. Nearly all men who spoke at meetings and about two hundred indulged in such agreeable exercise, praised the Toronto hospitality, the gracious preparations, the cordial reception and vowed they'd never forget it. None of the previous fourteen conventions had been so well and charmingly surrounded. So if fame and renown follow fine doings, then Toronto has written for itself a mighty fine advertisement and one that it will take many years to efface. But Torono deserves all the good things that Rotarians may say about the city.

The pageant, on evening of the opening day was a revelation. As brilliant and inspiring as uexpected. Nearly fifteen thousand people thronged the stands and stood about on the sward. The daily papers have described the features already, so we may pass over details. But the Grand Assembly, of Wednesday night was a peach and a throng. Dancing, well yes. The main gathering hall for the Convention, the Transportation building, was cleared out and a dancing floor marked off and chalked, waxed and gotten ready. Approaching in size and extent about half the ground space of one of our city blocks, 350 by 75 feet. The interior one galaxy of dazzling lights and profusion of banners, flags and colored lanterns. Seats were provided for six thousand persons, outside the space for dancing. Three of the city orchestras had been massed for the occasion. Twenty-seven first violins and trimmings to match. Eight voluble trombones flashed in brilliant light as the players propelled the slides in and out. Big bass horns and giant fiddles all contributed.

It was generally agreed that about the best that Toronto could do in the way of feminine costuming was on exhibition. And the ladies of the visiting Rotarians were most worthy and brillant competitors. When in action, the floor was a mass of swaying, whirling and billowing color and shade, and brilliant flashes from jewels and adornments. Six hundred couples took to the floor at one time. To be renewed in ten minutes by another six hundred. All with decorum and courtesy. As one onlooker remarked, it was the most skillfully conducted mob he had ever looked upon. But then he was cynic, and suggestions were made to take him outside and irrigate him at the nearest hydrant. The men of the visiting Rotarians were not in evening clothes but nattily and cheerfully garbed. Men on such occasions are merely useful and not expected to be ornamental. And lived up to the tradition.

Entrance to the Assembly Hall was by registered badge and name. As eight thousand seven hundred Rotarians were on the registered list, and as many came accompanied by ladies, and as each resident Rotarian was entitled to bring two ladies as guests, some idea may be gained of the throng. Invitation were wholly at a premium. Even the homliest Rotarian was esteemed above his ornamental fellow-man.

Among the ladies from Peterboro, who attended the festivity were observed: Mrs. Gordon Matthews, Mrs. Fred Roy, Mrs. Claude Rogers, Mrs. A. McNair, Mrs. Gerald Wood, Mrs. Reg. Turner, Mrs. Reid Wren, Mrs. V. R. Wren, Mrs. Homer Meyers, Mrs. John Seels, Mrs. George Macdonald, Mrs. Chris. Graham, Mrs. Manson Comstock, Mrs. R. A. Brown, Mrs. B. L. Barnes, Miss McElderry,, Miss McIntosh, Mrs. Robt. Abbott, Mrs. W. R. Widdess.

The facial resemblance among all Rotarians from the Anglo-Saxon and English speaking countries was remarkable. Looking over the the sea of faces there was nothing noticeable to indicate that all were not of one big family. Differences in speech, if any, were confined to intonaton and the rapidity of utterance. At the get-together meeting, in the King Edward hotel, Wednesday afternoon, to discuss "Better Business Relations," the session was remarkable for the number of short, pithy addresses, the extraordinary amount of real, genuine horse-sense thrown out in the discussion, the machine-gun fire of question and answer and the hearty applause with which statements were received. There was warm approval when delegate from the Rotary Club of New Zealand stood up to bestow greetings from that distant land on the gathering. He was a big man with a big bass voice, a rolling English accent and a cheerful personality. Said he was going to speak for ten minutes. Probably the most expensive speech that had ever been deliverd at Rotary. H had come ten thousand miles just to do that chore and meet his fellow Rotarians. Each of his ten minutes had cost one thousand miles of travel. His brief talk was a heartening one and thoroughly enjoyed.

Wholly and pleasantly unusual, was the fact that among the lists of names of men who had come anywhere from ten thousand to two hundred miles to attend the Convention was not one with a military title accompanying. Rotary is essentially a harbinger of peace and good-will, and perhaps men of military proclivities find themselves out of place in Rotary membership. All titles, degrees, affixes and prefixes were absent. All were just good, general purpose citizens of their countries, but behind all was the backbone and standard of service for the good of their peoples and countries. If a man was a knight, or a lord, or a one used to bossing his fellows no one was apprised. His name was plainly printed, and his deeds in the Rotary field spoke for him and his values. So all who attended were able to see and hear men who have given most notable and accomplished service in and for the ideals of Rotary, and such access was most welcome.

Men who will travel four, five and eight thousand miles for the sake of an ideal are apt to be pretty good men, and in their environment, mightly good citizens. Among all the manner of intercourse showed a great heartiness, a ring of honest sincerity and a real endeavor to do good things were permitted. Each a leader in the business world, the social activities of his home town or city, his plain endeavor to do good and to steer his fellow-man along good and beneficient paths. Earnestness and hopefulness marked every utterance publicly made.

Every well behaved city or town desires to be known abroad. If it have natural features that commend to attention, well and good. If it be the home of men renowned in civil or political life, then such men act as guide posts or finger marks on the page of posterity. And we seek publicity, as something to be esteemed, and often craved for. Is Peterboro known abroad, may be asked. Let us see.

All Rotarians, wearing the official badge of registration are considered of the elect, that is Rotarianly acceptable. The badge is a guerdon of respectability. And the custom is to address one another with cheerful words of welcome and to enquire from what part of the blessed universe the Rotarian comes, spreaking with a nice, engaging looking lady, of middle age, and whose escort was meanwhile on the floor, she was asked from what State of the Union she hailed. Replied from Dallas, Texas. Admitted she was a long way from home, but glad of it, at the present. Enquired where the person speaking to her belonged, and was told, Peterboro, of Ontario. "Oh, yes, I know," the lady answered, "that's where they make all the canoes."

Another lady, asked of her home town and State said she was of Rhode Island, smallest state in the Union. Not very big but very concentrated. Again she was told that the enquirer was from Peterboro, and then came the getting-to-be familiar answer, "Oh, yes, we've a nice Peterboro canoe. Had it for several years.' Boy, page Claude Rogers and Bill Richardson. It will be observed that the first lady said not that "they made canoes", but all the canoes, a distinction with a wide difference. A stout Rotarian brother also identified Peterboro as the one and only canoe building city, and added his regrets that factory had been burned, but was informed that the burning was at Lakefield and not at Peterboro. Then he expressed satisfaction when told of other makers of nice canoes in this city. So much for the value, in publicity, of a name-plate.

And from the point of view of publicity ,which all communities desire and value is there any suggestion. That the knowledge of Peterboro abroad, as instanced, is in regard to something which we make and send out, of personal convenience and utility to not such a large number, while the larger and bigger thing that we do and make are overlooked. Not even one person spoke of having heard of the Hunter street bridge. About which we have heard, locally, good and plenty.

If it may be permitted to introduce in these notes a matter, ofen of theological controversy, "is there an answer to prayer?" the following may be interjected into any future discussion.

Wednesday morning there was a wedding at the Salvation Army Temple, here. The happy couple insisted on being spliced by one of the Army staff from Toronto, and being an old and valued friend of the families interested, came along in his Ford car the afternoon before, and finished up the duty with pleasure and elegance and precision. With sage advice thrown in as is ever proper and salutory.

In the car came two or three friends of the to-be-bride. On the way to Toronto seven punctures resulted. Any man but one of the accredited staff would have lost patience. Even a Rotarian might have expressd violent convictions. But on the way back to Toronto on Wednesday morning and afternoon, five more punctures intervened. One tire had three incisions or bursts. The Army man removed the tire, laid it on the ground, and before getting to work made a short prayer that he might never be called on to mend that despicable tire again, removing his hat while administering the invocation. Just as he started in on the job the emergency man came along, took in the situation and said, "Brother, hadn't you better have a new inner tube to use right now," producing a tube from his kit.

"Thank the Lord, said the Army man, that is truly an answer to prayer. "Yes, likely" said the puzzled emergency man, "but you must'nt expect the Lord to pay for the tube. Two dollars, please."

BRITISH COLUMBIA AGAINST THE BEER

The Cities and Larger Towns Declared Against it Yesterday

VANCOUVER, B.C., June 21.—(Canadian Press).— The cities and most of the larger towns in British Columbia declared yesterday against sale of beer by glass under government control. Returns on the plebiscite in nearly all rural constituencies were far from complete early to-day and attitude of electors in country districts on question will not be known until late to-day.

DUST SHEETS.

If you do not use a vaccum cleaner, it will pay you to have dust sheets to put over your furniture while sweeping.

ABOUT FATHER

The trials of poor mother run rampant all day and the kidlets, it seems, are to blame. With mud-covered sandals they'll come in from play and the answer is always the same.

Some imprints from shoes travel all through the place from the kitchen way up to the front. It's always the youngsters whom mother can trace as the one who are pulliug this stunt.

They'll scuff through the parlor and mess up the floor and they'll scrape off their feet on a chair. Mom cleans up the house; then she cleans it some more, but the footprints will always be there.

At the end of the day, with the kids still at play, they are called to the suppertime meal. They come with a romp, leaving mud as they stomp, and you know how their mother must feel.

Then Daddy comes home and his wife makes it clear that her rule o'er the kidlets is waning. He listens quite patiently; lends her an ear, but he can't see just why she's complaining.

"Why, listen here, Mother," Dad finally will say, "I 'member when I was a kid. And it seems that the stunts of the youngsters today are the very same things that I did.

WILL NOT STRIKE.

ST. JOHN, N.B., June 21 (Canadian Press). — All postal workers in every department are at work.

New Brunswick railway mail clerks will not strike, and it is inferred from statements of the president of the post ' porters and transfer agents that they entertain no idea of striking.

The University of Oxford is said to have been founded by King Alfred in 872.

FOUND DEAD IN HOME.

Lumber Operator Had Worried Over a Law Suit.

VANCOUVER, B.C. June 21. — (Canadian Press).—James C. Shields lumber operator, was found dead in his home in Point Grey yesterday morning with a bullet wound in his head. Shields worried over a law suit and according to his friends, this preyed on his mind, impairing his mentalty. He was a graduate of the University of Toronto, and at one time was on the editorial staff of a Toronto newspaper.

"It hurts"

Of course those nasty cuts and burns do hurt! But the pain will soon be gone and there will be no danger of infection, if the wound is bathed with a solution of Absorbine Jr.

and then bound with a bandage saturated with Absorbine Jr.

This Liniment—so cooling, healing and soothing—is an ideal "first aid" for children's accidents, for any accident, for cuts, sprains, strains, bruises.

Keep a bottle always handy—you never know when you'll need it. $1.25—at most druggists or sent postpaid by

W. F. YOUNG INC. 101
Lyman Building - - Montreal

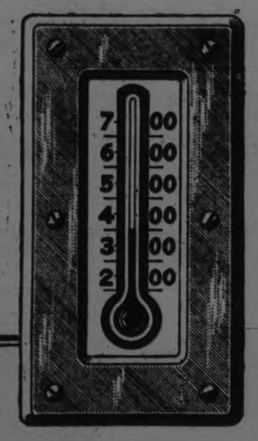

SPEED
SIMPLICITY
ACCURACY
CLEANLINESS

Dinner on the Dot

THE Findlay Electric takes all of the guess-work out of cooking. You know that your pastry, cakes and roasts must be a success; you can time your meals to the minute—so many pounds, so many degrees, and just so many minutes. The Findlay has the biggest oven heating elements on the market; it gives you always a surplus of heat and, all the time, the mercury thermometer is telling you what is going on inside the oven.

The Findlay is the speed range. All of its cooking units are bigger, stronger and faster. The current is turned off just that much sooner. And they do half of their cooking with their stored heat. Because the circles of wire that comprise each element can be turned off separately, no heat is passed up the sides of the pot and wasted. The Findlay is the economy range.

The Findlay is wholly different in appearance as well. Of Armco Iron construction, it is finished inside and out in indestructible grey enamel. It is the cleanest thing in all the world. And years and years from now it will be just as clean. Time cannot mar its beauty. Use cannot affect its endurance. It is as easy to keep clean as a bath-tub or wash-basin.

And every part of the Findlay, every screw, nut and wire is guaranteed in writing by us.

FINDLAY BROS. CO., LIMITED
CARLETON PLACE, ONT.

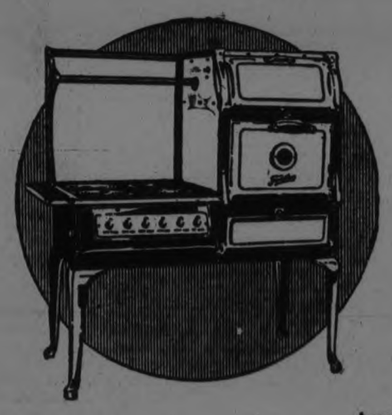

Let us send you our very interesting booklet on Electric Ranges. Just cut out this advertisement, write your name and address on it and mail it today to us.

Findlays Electric

Agents for Peterboro and District
GRANT & THORPE

The Servant of Industry—

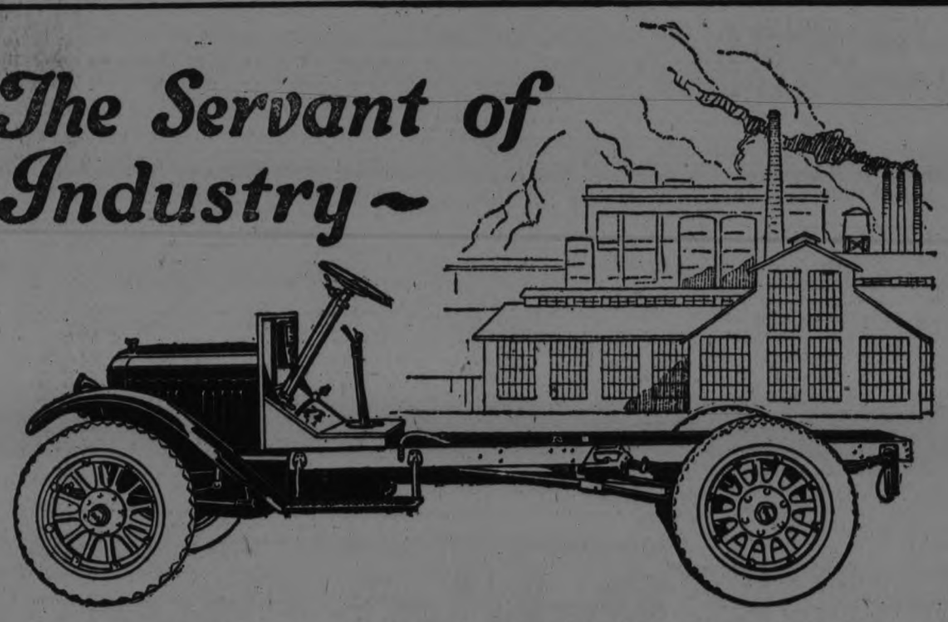

It is the function of a Motor Truck to serve Industry faithfully and well. The measure of a truck's value to you is the degree in which it is able to serve you.

GMC Trucks are worthy of your attention because they can offer you a *better* service, a *longer* service and a more *dependable* service than the usual standard of truck values would lead you to expect.

They offer you these features, which other trucks do not—features which place them "Seven Steps Ahead". Radius Rods which take all extra strain off the springs; Two-Range Transmission; Removable Cylinder-Walls; New, Removable, Valve-Lifter Assembly; Improved Cooling System; Pressure Lubrication; Instantaneous Governor.

Your money buys more in truck value in GMC than elsewhere, because it buys you greater service. Come in and let us go into the question more thoroughly.

GENERAL MOTORS TRUCK CO. OF CANADA, LIMITED, Oshawa, Ont

A. BROWN & CO.
383 Water Street **Phone 126**

T-624

General Motors Trucks
PRODUCT OF GENERAL MOTORS

O'Keefe's
IMPERIAL BEERS
Known for three generations as the Perfect Refreshers
ALE, LAGER, STOUT.
SOLD EVERYWHERE

J. M. BROOKS & CO.
Distributors for Peterboro

PETERBOROUGH FUEL & TRANSFER, LIMITED
KELLY BROS., Proprietors
134 Aylmer Street.

COAL
Delaware and Hudson Anthracite, in all sizes.

WOOD
Dry Hardwood — Dry Mixed Wood, Cut to Order.

'Phone for Prices. Satisfaction Guaranteed.

'Phones - - 270 and 362

Leafs Win at Millbrook - Ruth Digs Up a $50 Fine For Fighting

MILLBROOK WAS NERVOUS UNDER LEAFS' ATTACK

Unsteadiness in the Field and Reversal of Form Lost the Game.

LEAFS HIT HARD.

Russell and Gilmour Good For Millbrook, But Beaten 22 to 0.

"Chuck" Bradley and his pitching partner, Earl Donnelly, divided a no-run, no-hit victory at Millbrook last evening when the Maple Leafs defeated the homesters by 22 to 0. The Millbrook infielders were plainly nervous in the face of hard hitting by the Leafs and played far below the form displayed here last Monday when they held East City Classics to a 7 to 7 tie in eight innings. Russell, on the mound, was also unsteady, four of his five passes being sandwiched in with the visitors' hits, when charities would do the most damage. The unsteadiness of the team also affected their batting, and Donnelly, who twirled the last three

frames, had the majority of the batsmen who faced him going after high ones.

Given little more experience in the juvenile series, the Millbrook youngsters will be a hard team to beat. Russell and Gilmour, his receiving mate, make a nice team, and a few more games will see a big improvement in the infield. The outfield includes Larmer, who was one of the winners of the Thanksgiving Day road race here last year, and he shows a lot of speed on the bases.

Jack LeBarr pulled off the fielding features for the Leafs, taking two hard chances on foul flies.

The box score:

Maple Leafs.	AB	R	H	O	A	E
Delahaye, c	5	4	4	8	1	1
LeBarr, 1b	5	3	1	6	0	0
Corbett, ss	5	2	3	1	1	1
Scully, 3b	5	3	3	1	0	1
Franks, 2b	2	4	0	0	1	0
Holland, lf	5	0	0	1	0	0
Grant, rf	2	0	0	0	0	0
Donnelly, p	3	2	2	0	1	0
Masterson, cf	2	0	0	0	0	0
Hunt, cf	1	2	0	0	0	0
Bradley, 6, rf	4	2	0	1	2	1
	39	22	13	18	6	4

Millbrook.	AB	R	H	O	A	E
Armstrong, 3b	3	0	0	0	0	1
Ingram, lf	2	0	0	0	0	0
Shaw, 1b	2	0	0	5	0	3
Russell, p	3	0	0	0	2	0
Larmer, rf	3	0	0	1	0	0
Burnham, 2b	1	0	0	0	0	2
Hutchinson, ss.	3	0	0	1	2	2
Gilmour, c	2	0	0	10	0	1
Swain, cf	2	0	0	1	0	0
	21	0	0	18	4	9

By innings:

Maple Leafs	3	1	1	7	0	1	0	—	2	2
Millbrook	0	0	0	0	0	0	0	—	0	0

Two-base hits—Delahaye, Scully (2). Struck out—By Bradley, 5 in 3 innings; by Donnelly, 3 in 3 innings; by Russell, 10. Bases on balls—Off Russell, 5; off Bradley, 1; off Donnelly, 2. Left on bases—Maple Leafs, 4; Millbrook, 7. Hit by pitcher—By Donnelly (Shaw).

PECKINPAUGH BROKE TWELVE INNING TIE

Double to Centre Field With Man on Base Won For Capitols.

PHILADELPHIA, June 21 (Canadian Press). — Washington won a 12-inning game from Philadelphia yesterday when Peckinpaugh crashed a double to centre field with Bluege on base, winning the game, 3 to 2.

The contest was hard-fought at all times, with Matthews, Washington centre fielder, starring throughout the battle. Matthews scored the first run in the fourth and saved the game in the tighth when he made a fine running catch in centre field for the final out, with the bases filled. The score:

Washington .. 000101000001—3 8 1
Philadelphia .. 000002000000—2 7 2

Zahniser, Russell, Martina, Marberry and Ruel; Naylor, Heimach, Perkins.

Cleveland Won.

DETROIT, June 21 (Canadian Press). — Cleveland continued its slugging at the expense of Detroit, and won yesterday's game, 11 to 9. Both managers threw the majority of their subs. into the game, Manager Speaker using fifteen players and Manager Cobb sending in eighteen players. The score:

Cleveland ..... 000401303—11 15 2
Detroit ..... 003001203— 9 16 0

Coveleskie, Smith, Shaute and Myatt; Stoner, Pillette, Whitehill and Bassler, Woodall.

SWINGING BUNT HARDEST PLAY SAYS J. DUGAN

Greatest Skill is Needed to Handle Bunt Down Third Base Line.

TAKE A CHANCE.

Experience and Instinct Help Third Baseman to Field Them.

By JOE DUGAN,
Third Baseman, New York Yanks.

The old baseball saying, "you either do or you don't," aptly applies to third-base play.

When the hot ones come straight at you, or to the right or left, you have no time to judge the bound or the speed of the ball. In making a play on such a ball you just put your hands where you think it will come and trust to luck, in the hope that you will either come up clean with the ball or knock it down.

Experience alone perfects the third baseman in such a play, instinct will guide your hands to the proper place.

In my opinion the most difficult play a third baseman has to make is handling a swinging bunt down the third base line. Instinct also guides the infielder in making such a play. I will illustrate.

Dugan's Most Difficult Play.

We will assume that Harry Heilmann, champion batsman of the American League, is up. Heilmann hits a ball viciously down the third base line. This forces a third baseman to play deep as a matter of self preservation.

Heilmann takes a hard swing at the ball and tops it. The result is a slow rolling bounder toward third base. Playing deep makes this a most difficult ball to handle.

The moment I see the ball has been topped I rush in at full speed and make a sweeping downward motion with my right hand as I near the ball.

If I am lucky I come up with the ball, which is the first stage in successfully making the play. In order to have a chance to get your man at first it is also necessary to throw to that base without straightening up. This is a difficult thing to do accurately.

Another difficult play to make is created by batters of the Cobb type with a runner on second and one or none out. It deals with the bluff bunt.

The batter flashes the hit and run sign, the runner on second starting for third with the pitch. If the third baseman dashes in to play a bunt, the batsman merely bluffs and the runner steals third practically unmolested, as it is impossible to get back to the bag in time to take a throw from the catcher.

On the other hand, if you start to cover third when you see the runner stealing, the batter lays down a bunt and beats it easily, while the other runner advances to third.

I try to stop the play in this manner: With a batter up prone to pull the play, I move in closer to the plate and well over toward the bag. I stand stock still until the batter either bunts or bluffs the bunt and make my play accordingly.

Good Fielding Pitcher Helps.

Another confusing play comes up on a bunted ball with first and second occupied and no one out. The batter invariably bunts down the third base line. On such plays the pitcher and third baseman always have a previous understanding who will take the bunt.

With a good fielding pitcher who is fast of foot, I always cover third and let him make the play either to third or first, according to the chances.

With a slow, poor fielding pitcher, I always take the bunt and make one man sure. If the ball is bunted hard, it is often possible to force the runner at second and sometimes start a double play.

The most difficult batters for me to play are left-handed hitters, speed merchants, who hit hard down the third base line and in addition are clever bunters.

I have in mind plays like Cobb, Frisch, Sisler and Tobin.

MONTREAL GOLF.

MONTREAL, June 21. — Earl Keffer, Ottawa professional, shot a 78 in the morning round of the Quebec provincial open golf championship at Dixie yesterday. The lowest cards for the round were the seventies of Charles R. Murray, Royal Montreal pro., and A. H. Murray, professional at the Country Club.

SERGEANT WON.

LONDON, June 21. — A sergeant of the British artillery corps won the jumping competions for the Daily Mail cup in the International Horse Show, which opened here yesterday. He outrode the superior officers of all nations, completing the course without losing a single point. Five competitors tied for the second place.

FLYERS AT RANGOON.

RANGOON, British India, June 21 —The three United States Army airplanes arrived here yesterday from Bagkok, Siam, on their trip around the world.

STRIBLING ISN'T A KNOCKEROUT BUT HE HAS THE MAKING OF REAL HEAVYWEIGHT CHAMPION

By JOE WILLIAMS.

Where will the next heavyweight champion come from, and why?

Is one of the numerous youthful light heavyweights who are now infesting the works destined to burst forth in a state of mascular maturity adequate to the demands of the office?

Or will Mr. Dempsey's successor come up from the black grottoes of obscurity as has been true of so many champions in the past?

Of all the professional fighting men the heavyweights stand alone in swift and spectacular development. Few of them ever progress from one physical stage to another. Most of them are heavyweights in build and poundage when they first attract notice, and most of them attract notice immediately or not at all.

This was especially true of Corbett, Jeffries and Dempsey.

Fitzsimmons fought as a middleweight, light heavyweight and heavyweight. Fitz, however, did not progress by degrees from one division to another. He was a physical freak and fought as naturally against middleweights as against heavyweights.

Considering Mr. Stribling.

Carpentier is the game's outstanding example of a gradual physical advancement. The flossy French miner was a remarkable fighter as a bantamweight, scaling in at 116 pounds, and as he took on weight and age he moved to the heavier levels of the sport until finally he was trading wallops with the giants.

The American ring has never had so many skilled light heavyweights as exist today, and most of them are youngsters who are fast taking on weight.

Of this group, which includes Stribling of Georgia, Slattery of Buffalo, Berlenbach of New York and Stone of Philadelphia, the southerner is foremost in the limelight.

Stribling has done remarkably well as a light heavyweight and it is reasonable to presume that he will be a formidable heavyweight if he improves as he goes along.

Within another year or two the Georgian will have attained his full growth and strength. By then he should be as big and powerful as Dempsey is today. Whether he will be the fighter the present champion is is something else.

All you can say for him now is that he has the potentialities. He is fast, reasonably clever, likes to fight and is nobody's dumbbell under fire. We doubt, however, that he will ever be a terrific hitter of the Dempsey type, or of the Berlenbach type, to keep the comparison in his own circle.

May Develop Kayo Later.

Stribling is essentially a speed artist and it is hard to tie up great speed with devastating hitting. The youngster has the knack of timing his punches and getting his body behind the swing, but there is always a suggestion of restraint in his attack, as if he realized the necessity of hurrying the blow and starting another.

This is not a grave fault, of course, but it is the distinguishing mark between the ordinary puncher and the knockerout. Later on Stribling may change his tactics and develop a real kick.

Benny Leonard, in his early days, was much the same type of puncher that Stribling is now. As he matured in the ring Leonard altered his style until he developed a perfect hitting technique, as well as a "funeral note," which is gymnasium latin for kayo.

YOUNG STRIBLING AS HE IS TODAY, AND AS HE WILL BE AS A FULL-GROWN HEAVYWEIGHT, DEPICTED IN SHADED BACKGROUND.

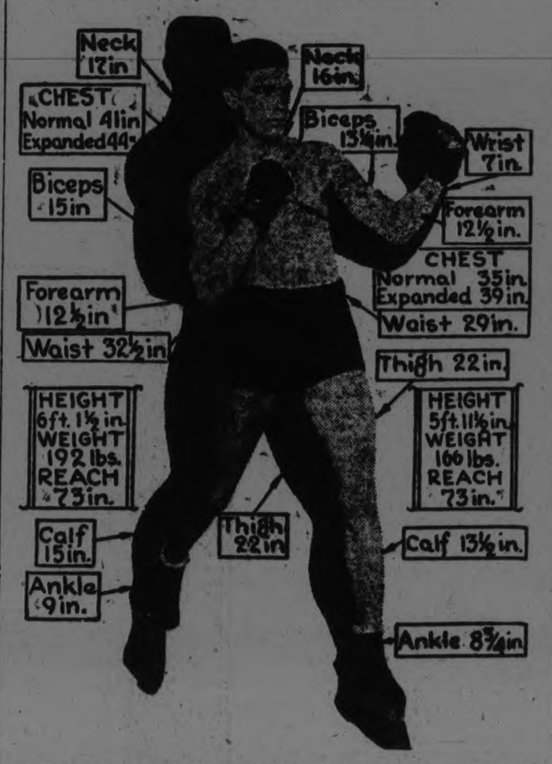

BISONS BEAT JERSEY CITY

Skeeters Scared Buffalo in the Ninth, Making Two Runs.

SYRACUSE CLIMBS.

JERSEY CITY, June 1. — Buffalo defeated Jersey City in the opening game of their series by a score of 7 to 6.

Liberal hitting against Pitcher Lucey in the early rounds coupled with a couple of fielding breaks by Shortstop Neher, gave the Bisons a six run lead. Jersey City made a spirited rally in the ninth, when two free trips and a pair of singles resulted in two runs. The score:

Buffalo .. ..033000100—7 10 0
Jersey City .. ..300010002—6 11 3

Proffitt and McAvoy, Vanderbach, Lucey, Hanson and Konnick.

SYRACUSE WON TWO.

READING, June 21. — By winning two games yesterday from Reading, Syracuse climbed to sixth place, while the Keys dropped into the vacated seventh hole. The Stars took the first 4 to 1, and the second 4 to 3. The scores:

1st game:
Syracuse .. ..000010102—4 4 3
Reading .. ..010000000—1 7 2

Freeman and Mitze; Harper and Lynn.

2nd game:
Syracuse .. ..0022000—4 8 0
Reading .. ..0000030—3 5 1

Reinhart, Frankhouse and McKee; Tuerre, Smallwood and Haley.

BALTIMORE AN ORGY.

BALTIMORE, June 21. — Baltimore overwhelmed Rochester in a wild battling orgy in opening game of the series, 13 to 8, yesterday. The visitors used four pitchers and the locals two. Sheedy, Jacobson, Conlan and Head made homers. Conlan's circuit drive came with the bases full. The score:

Rochester.. .. ..001000520— 8 7 1
Baltimore .. ..51006100x—13 13 2

Beall, Steggarda, Peterson, Terhune and Lake, Head; Groves, Tomlin and McCarty.

C.G.E. WON SOFTBALL.

At Central Park last night, in the Ladies' Softball series, C.G.E. defeated Otonabees, 19 to 7.

The line-ups were:

C.G.E. — Nixon, p; Taylor, 1b; Hayes, 2b; McLaren, 3b; D. White, ss; Burns, rf; E. White, lf; McCarthy, cf; M. Morrison, c; Bolam, sub.

Otonabees — Greer, p; Evans, c; Jay, 1b; Hately, 2b; Campbell, 3b; Ferguson, ss; O'Toole, rf; M. Payne, lf; L. Payne, cf; Thorne, sub.

Umpire, Alex. Kay.

Renew Your Subscription

GOLF PLAYERS HAVE ARRIVED

British Open Championships Attract 277 Amateurs and Professionals.

HOYLAKE, England, June 21.—(Canadian Press).—Most of the 277 amateur and professional golfers entered in the British open championship, which will be played here next week, are already on the ground doing daily practice stunts with woods, irons and putters. They are finding the Hoylake course, which is always a tough and difficult one, harder and longer than ever before.

Five holes of the championship course have been lengthened during the past few weeks in preparation for next week's competition and the course now has a length of 6,640 yards. The qualifying rounds will be played Monday and Tuesday over the Royal Liverpool Club course, the championship course here and the links at Formby, several miles away. Each competitor will play 18 holes over each course. Eighty players having the lowest scores for 36 qualifying holes, plus all those who may tie for eightieth place, will be permitted to take part in the championship test of 72 holes over the Royal Liverpool course on Thursday and Friday.

SIX HEATS AT BELLEVILLE BEFORE G. LOGAN WINS

BELLEVILLE, June 21. — In conection with the U.E.L. celebration yesterday three horses were upon the programme, and they were of sufficient interest to attract many spectators.

The track was fast, and there were well-known horses in the several events. Six heats were necessary to determine the 2.20 class, and four heats in the 2.50 class.

At the start of the second heat of the 2.50 class the driver of Billie Murphy fell from his bike. The horse continued in the heat, finishing in fourth place. The results:

2.15 Class—

Armadale, A. M. Johnston, Peterborough	1	1	1
Dayspring, A. C. Dafoe, Belleville	2	2	3
Liberty Patch, B. Tinney, Cobourg	3	4	2
T.N.T., E. Jones, Peterborough	4	3	4
Bertha Foster, Chapman, Toronto	5	5	5

Time—2.14¼, 2.14½, 2.14½.

2.20 Class—

Grace Logan, McEwen, Toronto	4	1	1	3	3 1
General Botha, J. Sopher, Smith's Falls	8	8	2	1	1 2
Herman E., Dr. Benson, Belleville	1	2	7	2	2
Major Hal. E. Jones, Peterborough	2	3	5	6	
Mr. Healy, Payette, Penetang	3	4	6	4	
Polly Stout, D. Elmhurst, Laing	7	7	3	7	
Slippery Dan, McDonald, Smith's Falls	5	6	8	8	
Dr. Sprague, J. Sopher, Smith's Falls	6	5	4	5	

Time—2.19¼, 2.19½, 2.19½, 2.19½, 2.19¼. 2.19¼.

2.50 Class—

Arm. Dexter, A. Metcalfe, Kingston	5	1	1	1
Schuyler Gratton, J. Curran, Toronto	1	2	5	4
Billie Murphy, Randall, Napanee	3	8	2	2
Lucy Peters, J. Payette, Penetang	2	3	3	6
Hal Patchen, A. Wales, Toronto	4	4	6	5
Little Dan Patch, R. Leach, Smith's Falls	8	5	4	3
Peter Raven, Armstrong & McQuaig, Havelock	6	6	7	dr
Spring Day, S. Watson, Cobourg	7	7	dr	

Time—2.29¼, 2.29½, 2.29¼, 2.29.

The officials were as follows: Geo. O. Tice, starter; Dr. Teal, Wooler, R. Turley, Frankford, and J. Lafferty, Belleville, judges; A. Palmer and L. Ketcheson, timekeepers.

HONOR WINNER BALLOON RACE

De Muyter Given a Royal Reception at Brussels on Arrival With Cup.

WON THIRD TIME.

BRUSSELS, June 21.—(Canadian Press).—Lieutenant Ernest De Muyter, who by winning the international balloon contest for the third consecutive time gained permanent possession for Belgium of the Gordon Bennett Cup, was showered with flowers on his arrival here yesterday from Edinburg, Scotland. De Muyter, flying the balloon Belgica, landed about noon Tuesday at Saint Abb's Head, near Edinburgh, having been in the air some 44 hours and covered a distance of about 500 miles from the starting point of the race.

Although there was a driving rain a crowd of about 50,000 turned out to await the arrival of De Muyter. He was welcomed by Prince Leopold and then, in the midst of a cheering procession, was taken to the City Hall on the shoulders of admirers.

Burgomaster Max appeared with him on the balcony, and the basket of the Belgica, filled with flowers, was presented in behalf of Belgium's sport societies.

KINGSTON TOOK A SECOND GAME

Nosed Out Belleville By a Score of Two to One in Good Game Yesterday.

PITCHERS' DUEL.

KINGSTON, June 21.—(Special).—Kingston took the second straight from Belleville here yesterday, winning 2-1 in the best game on the local field this season. Gallagher won out over Oulette in a pitching duel. For the first three innings no Belleville man reached first, and they collected only six scattered hits throughout. Neither pitcher issued a walk. Timely clouting by Teeple, Batstone and Cherry in the last half of the first grabbed Kingston's two. In the eighth Meagher's single, Alec Weir's sacrifice and Vernon Weir's single scored Belleville's only run.

Not an error was marked up against either team, and some fine plays were recorded. In the second, with Purvis on third, Gallagher laid down a bunt. Peeney Mills relayed it to first and took the return in time to tag Purvis as he came in.

There was a large crowd out for the game, and they sure received their money's worth in baseball.

Gallagher hars seldom been seen in better form. He knocked down three hot drives to other infielders, in addition to his own two assists, and pitched wonderful baseball throughout.

Oulette also hurled well but could not stand off the Kingston batters all through. Score:

Belleville—	AB	R	H	PO	A	E
V. Weir, ss	4	0	2	1	2	0
Ross, cf	4	0	0	3	0	0
W. Mills, c	4	0	1	5	2	0
Hagerman, lf	4	0	1	1	0	0
H. Mills, 1b	4	0	0	9	1	0
Williams, 3b	3	0	0	3	0	0
Meagher, 2b	3	1	1	1	2	0
A. Weir, rf	2	0	0	0	0	0
Oulette, p	3	0	1	1	2	0
	31	1	6	24	9	0

Kingston—	AB	R	H	PO	A	E
Teeple, lf	4	1	2	0	1	0
Compeau, ss	4	0	1	0	1	0
Batstone, 3b	4	1	1	2	2	0
Somerville, 2b	3	0	0	2	6	0
Cherry, cf	3	0	1	2	0	0
Daley, rf	3	0	0	2	0	0
Purvis, 1b	3	0	1	10	1	0
Rice, c	3	0	1	8	2	0
Gallagher, p	3	0	1	0	2	0
	30	2	8	*26	15	0

*A. Weir out for interfering with the ball, batted by himself in third.

Summary

Three-base hits—Batstone, Cherry. Two-base hits—Hagerman, Purvis. Earned runs—Kingston 2; Belleville 1. Sacrifice hit — A. Weir. Struck out, by Oulette 4; by Gallagher 7. Left on bases—Belleville 4; Kingston 4. Double play—W. Mills to H. Mills to W. Mills. Umpires—Hallinan and Benson. Time of game—1 hour 30 minutes.

TAYLOR LOSES CASTE

Bud Taylor, the midwestern bantam, touted as a coming champion, lost ground when he was decisively beaten by Pancho Villa in their recent fight. Taylor outweighed Villa by six pounds.

STRIB PICTURE HAWK

Young Stribling, Georgia's schoolboy fighter, is a camera fiend. Stribling has a motion picture machine of his own and carries it with him wherever he goes. He took movies of the Gibbons-Carpentier fight for

Water greezes avery night in the year at Alto Crucero, in Bolivia, whilte at noon the sun is almost hot enough to blister the flesh.

LEAGUE STANDING

INTERNATIONAL.

	Won.	Lost.	P.C.
Baltimore	35	18	.660
Toronto	36	23	.610
Newark	33	23	.589
Buffalo	28	25	.528
Rochester	29	30	.492
Syracuse	24	31	.436
Jersey City	16	42	.276

NATIONAL LEAGUE

	Won.	Lost.	P.C.
New York	37	20	.649
Chicago	34	21	.618
Brooklyn	30	24	.556
Pittsburgh	25	28	.472
Boston	23	29	.442
St. Louis	21	34	.382
Philadelphia	19	31	.380

AMERICAN LEAGUE.

	Won.	Lost.	P.C.
New York	29	22	.569
Detroit	33	27	.550
Boston	27	24	.529
St. Louis	27	26	.509
Washington	27	26	.509
Chicago	25	27	.481
Cleveland	26	28	.481
Philadelphia	19	33	.365

POSTPONED GAMES.

American League.

New York at Boston—rain.
Chicago at St. Louis—rain.

International League.

Toronto at Newark, two games—rain.

Only three games were scheduled in the National League.

PITTSBURGH WON OPENING BATTLE

New York and Philadelphia Were Winners in the National.

PITTSBURGH, June 21 (Canadian Press).— Pittsburgh outslugged Cincinnati and won the opening game of the series here yesterday by the score of 9 to 4. Morrison and Rixey opposed each other on the mound at the start, but neither was able to last the full game. Score:

Cincinnati ..... 100210000—4 12 2
Pittsburgh ..... 00520101x—9 15 2

Rixey, Mays and Hargrave, Sanberg; Morrison, Kremer and Schmidt.

Lou North Pounded.

BOSTON, June 12 (Canadian Press). — New York pounded Lou North, former St. Louis pitcher, making his first start for Boston yesterday, and defeated the Braves, 6 to 1. Watson held Boston to six hits. Frank Wilson, former Boston College player, in left field for Boston, accepted eight chances and got one hit. The score:

New York ..... 200201100—6 13 0
Boston ..... 000100000—1 6 1

Watson and Gowdy; North, Lucas and O'Neil.

Phillies Won.

BROOKLYN, N.Y., June 21 (Canadian Press). — Andy High led off for Brooklyn with a triple yesterday, and scored on a wild pitch. Thereafter, Swede Carlson held Brooklyn safe and the Phillies won the first game of the series, 10 to 1.

The visitors knocked Ruether out of the box in the third and pounded Decatur and Greene in the seventh and eighth innings. Moken made a homer in the seventh wit hone on. The score:

Philadelphia .... 104000230—10 16 0
Brooklyn ..... 100000000— 1 9 4

Carlson and Wilson; Ruether, Decatur, Greene and Taylor.

TRENT VALLEY VISITORS SEE INDIANS LOSE

Big Crowd of Spectators at Trent Valley Lodge For Event.

SCORE WAS 8 TO 6.

Alderville Indians Beaten by the Buffalo Tourist Boys.

HASTINGS, June 21. — Trent Valley lodge, tourist resort on Rice Lake, was the scene of very merry activities on Wednesday evening. A main feature of the evening was a baseball game played by the Buffalo tourist boys and the Rice Lake, Alderville Indian boys.

A big crowd of spectators, visiting tourists, neighbors and friends were on hand to witness the game which was a class of ball which should carry the teams a long way in balldom when they have finished their schedule. Eisbien pitched masterly ball for the Yankees and Morrison for the Alderville team, was a close follower. Davis, as catcher for the Yankees, made some very nice catches and Tobico, wearing the mask for Rice Lake, worked well with Morrison. The score ended 8-6 in favor of Buffalo.

The star event of the game was a one-handed catch by one of the Alderville lads. While running with back to the diamond, as the ball passed over head, he thrust out his right hand, catching the ball with the tips of his fingers, making the third out and retiring the side with three Buffalo runners stranded on the sacks.

The line-up: Buffalo: Dr. Eisbien p; J. Davis c and 1b; J. Adams b; A. Hofheins 3b; A. Hanning ss; H. Young rf; F. Smith lf; G. Wilson cf; G. Salsbury.

Manager for Buffalo, E. J. Meyer.

Alderville: Pitcher A. Morrison; catcher Tobico; 1b E. Smoke; 2b F. Gray; 3b P. Crowe; ss L. Smoke; rf M. Smoke; lf E. Blaker; cf W. Smoke.

Manager A. Morrison.

Umpire, Richard Block; base umpire Gus Haas.

Buffalo, runs 8; hits 6; errors 2.
Alderville, runs 6; hits 4, errors 4.

During the course of the evening's festivities the Alderville brass band, which was in attendance furnished several selections.

Ice cream and candy were available for those desiring refreshments.

Do You Know Baseball?

By BILLY EVANS

QUESTIONS

1. Is there any limitation as to the weight of the bat that may be used in baseball? D.R.

2. Which runner is out when for some reason they pass each other on the line?—I. C.

3. When a double header is played, which game is regarded as the regularly scheduled game for that day?—B. F.

ANSWERS

1. There is no limitation as to the weight of the bat that a player may use. He may suit his own fancy.

2. A base runner is automatically out the moment he passes a preceding base runner.

3. The first game is always regarded as the regularly scheduled game with a double header on the boards.

British Consols Cigarettes and Tobacco

Package of 20 for 25¢
10 for 15¢

The Smoke Of A Nation

The Tobacco with a heart

ALSO PACKED IN TINS OF 50

The Economy Package 10¢

624

IF a woman loved a man and another woman took him from her, could she sit in fair judgment of his fate?

Capitol Entertainment

STARTS MONDAY

Eleven Men---
Against One Woman

—with another woman's life in the balance! If the other woman was wronged, could another convict her because she had avenged that wrong? Is it fair to ask a woman to sit in judgment of another woman?

With this superb cast:

SYLVIA BREAMER — LEW CODY
MARY CARR — FORD STERLING
FRANK MAYO — BESSIE LOVE
HENRY WALTHALL — HOBART BOSWORTH
ROY STEWART — MYRTLE STEDMAN
JEAN HERSHOLT

L'oyd Hamilton in "Good Morning"

GROVE SCOOL CLOSING DREW LARGE CROWDS

Lakefield Was Thronged With Vistiors For the Occasion From Far and Near.

OLD BOYS ATTEND.

The Many Prizes Listributed Attest Ability in Academy and on Playing Field.

LAKEFIELD, June 21. — A large number of people including parents of the boys and friends of the school attended the closing exercises of The Grove School which were held on Thursday evening. The ideal weather which prevailed added not a little to the enjoyment of the occasion, as the beautiful grounds of the school were thronged with guests strolling about, enjoying the view of the lake and country.

Rev. and Mrs. A. W. Mackenzie were assisted in receiving the guests by their daughters, Mrs. A. O. Lamp man, and Misses Mary and Florence Mackenzie, and their son, Mr. Kenneth A. Mackenzie. The chapel bell brought the scattered groups together for evensong, which was held in the beautiful little edifice, erected during the autumn term. The service was conducted by Rev. A. W. Mackenzie, and the lesson read by George R. Pedlar, a pupil of the school. Rev. R. C. Blagrave, D.D., of St. John's, Peterboro, preached the sermon, takng his text from the Acts of the Apostles, Chapter ii:24: "For he was a good man full of the Holy Ghost and of fai' ," referring to St. Barnabas, whose festival was celebrated on June 11th. St. Barnabas was a native of the Island of Cyprus, being a Grecian Jew, and was very active in working for the early church, collecting funds for its maintenance, and also an ardent missionary, being associated with St. Paul in his missionary journeys.

Measured in terms of service St. Barnabas was a great man as well as a good man. The speaker exhorted his hearers to live so that the world will be the better for our being in it. All good comes from God and it is our part t make the best use of His great gifts.

The chapel service, which is probably the last till school re-opens in September, was a beautiful preface to the clo.ing exercises of the school year. The chapel has echoed and re-echoed during the term to the well known hymns sung by the clear boy voices, and many boyish prayers have ascended to the throne of God, and the ending of the term which means the joy of the long vacation ahead, brings also the note of sadness, especially for those who are not returning in September.

Prizes Distributed.

After the service the boys and the guests adjourned to the drawing room for the prize giving. Rev. A. W. Mackenzie addressed the company briefly touching on the outstanding features of the year's work, expressing his appreciation of the large number of parents who attended, as the co-operation of parents is a great assistance to the schoolmaster. Referring to the assertion, so often made, that this is a decadent age, he assured his hearers that boys and girls were really very much the same as boys and girls used to be, though perhaps a little more advanced in their ideas.

Mr. Mackenzie welcomed the old boys present who had returned to grace the festive occasion. The group included three cadets of R.M.C., viz., V. C. Hamilton, who won the sword of honor this year, Cadet Archibald and Cadet Jack E. Langley, who has successfully passed his exams.

The chapel, which was dedicated on a stormy night in January, by an old friend of the speaker, R. J. Moore of Toronto, has been a great asset to the whole school in a spiritual sense, and the short morning and evening prayers said there daily, have been of inestimable value. A service was held before Easter when the people of the village were invited and a great many young men. The sermon on thsi occasion was preached by Rev. Walter Cox, Rector of the parish.

Next year it is hoped that the new wing will be an accomplished fact, as greater accommodation is required.

General Proficiency, I Form, Bunting; II Form B, Underwood; II Form A, Leggat; III Form B, Cheeseman; III Form A, Loosemore ii; IV Form Little ii.

Mathematics, III Form, Boulton.

English Composition, Mrs. W. M. Graham's prize, Loosemore i.

History, Wallace Nesbitt prize, Loosemore i.

Science, Mr. F. Brown's prize, Little i.

Scripture, Vicar of Wakefield's Prize, Pringle.

Music, Little ii, Neilson.

Wild Flower Collection, Heron.

Swimming, McCulloch medal, Griffiths i; Craven medal, Griffiths ii; Bantam medal, Clarkson.

Cricket bat, Barnard.

Strickland Cup, All round Championship, Massie.

Nesbitt Medal Boy who by vote of masters and pupils exercises best influence in the school, Fawcett.

The ribbons for the regatta were also presented. The school regatta, which was recently held, is always a popular event.

Canoe, single, senior—1 Rainnie, 2 Massie, 3 Fawcett.

Canoe, single, intermediate — 1 Loosemore II, 2 Cockburn, 3 Barnard.

Canoe, single, junior—1 Griffiths II, 2 Neilson, 3 Smith.

Canoe, double, senior— 1 Fawcett and Little II, 2 Massie and Griffiths I.

Canoe, single, bantam—1 Elmsley, 2 Macrae, 3 Jack.

Canoe, double, intermediate— 1 Loosemore II and Griffiths II, 2 Boultbee and Miall.

Crab race, open— 1 Fawcett, 2 Griffiths I, 3 Christmas.

Canoe, double, junior—1 Smith and Hunt, 2 Griffiths II and Bonnell.

Gunwale race, open—1 Massie, 2 Howe, 3 Rainnie.

Crab race, junior—1 Griffiths II.

Dormitory Fours — 1st No. 2, 2nd No. 4.

Hurry scurry, open—1 Massie, 2 Griffiths I.

Hurry scurry, junior—1 Neilson, 2 Griffiths II, 3 Smith.

Tilting — 1 Loosemore II and Howe, 2 Griffiths I and Griffiths II.

Refreshments were served after the prize giving and the remainder of the evening was spent informally in conversation and dancing, music for the latter being provided by the school orchestra, under the leadership of Eric Fawcett.

Among those present were: Rev. and Mrs. R. C. Blagrave, Miss Halliday, Mrs. W. R. Morris and Miss Clara Morris, Judge Huycke of Peterborough, Mr. and Mrs. Nesbitt, Woodstock, Mr. and Mrs. Macrae of Oakville, Mrs. Massie of Cobourg, Capt. and Mrs. Carson of Kingston, Mrs. Covert, Mrs. Clarkson, Mr. and Mrs. Loosemore, Mrs. Underwood and Max Mackenzie, all of Toronto, Col. and Mrs. Leggat and Mrs. Hugh Mackenzie of Montreal, Cadet Archibald of Kingston, Mr. Cote of Cooksville, Mrs. Earl and daughter of Port Credit, Thomas Macauley of Guelph. Local guests included: Mr. and Mrs. O. A. Langley, Cadet Jack Langley, Miss Atwood, Mr. and Mrs. J. W. Todd, Mrs. E. R. Tate, Miss Nancy Tate, Mrs. Hamilton, Miss Maxwell Hamilton, Cadet C. V. Hamilton, Mrs. Elmsley and Miss Theodora Elmsley, J. A. Creasor, Mr. and Mrs. J. M. Simpson, Mr. and Mrs. Fitzgerald, Mrs. Lawrence Graham, Mr. and Mrs. George Morson, Mrs. Gordon Smith, Mrs. Wm. Graham and Miss Graham, Miss Duff, Miss Ray, Mr. and Miss Ogilvie, Mr. and Mrs. E. H. Northey, Mr. and Mrs. T. J. Wood, Misses Mary and Florence Hewitt, Miss Angela Osborne and Yvonne Stuart, Mrs. E. M. Grier, John Lang.

TEMPERANCE RALLY HELD ON TUESDAY

Speakers Will be Sir George Foster and Hon. E. C. Drury.

The local committee which is making arrangements for the big temperance rally to be held in St. Paul's church, next Tuesday evening, reports that the indications are that there will be a large attendance, and great interest. Temperance sentiment in Peterboro has always been strong and from the interest being shown it would seem that it is even stronger to-day than before. The main speakers will be Sir George E. Foster and ex-Premier E. C. Drury, who will speak at the evening meeting. In the afternoon a meeting for women will be held in the Murray street Baptist church, at which Mrs. R. G. Smythe, President of the Ontario Women's Prohibition Committee, wil be the main speaker. This meeting will be in charge of Rev. John Bailey of Toronto, who is connected with the Central Prohibition Committee. One of the features of both meetings will be solos by A. E. Greenlaw, the noted colored baritone singer of Detroit.

Word received from out of town points indicate that a considerable number of people are likely to be present from all over the county, and even from greater distances. Many farmers are desirous of hearing both speakers and it is reported that automobile parties are being organized at outlying points. Owing to the postal strike word has not yet yet been received as to the trains the speakers will arrive on, but it is intended that deputations will meet them at the train, and look after them while in the city.

DELEGATES TO NAVY LEAGUE IN VICTORIA

VICTORIA, B. C., June 21. — (Canadian Press.) —Delegates to the annual sessions of the dominion council of the Navy League of Canada, are arriving here. The provincial council was in session yesterday morning. On Monday Vice Admiral Sir Frederick L. Field, Commander of the British special service squadron and his officers, will be the guests of the league at luncheon.

THEATRES

AT THE CAPITOL

FILM PROVES WOMAN'S RIGHT ON JURY.

The courtroom is crowded; the hundreds of spectators are tense with suppressed excitement. The judge sternly watches for any outbreak of emotion. But everything is so quiet that the dropping of a pin would be audible in every section of the immense room.

The prisoner, a mere girl hugging a baby in her arms, sits beside her mother, tremblingly waiting for the verdict that undoubtedly will spell doom, for she is charged with murder. There is a single ray of hope for her — on the jury is a woman. Perhaps she will understand.

This is the dramatic atmosphere in which Harry O. Hoyt directed "The Woman on the Jury," a First National picture, which is to be the feature Monday, Tuesday and Wednesday at the Capitol Theatre. But the courtroom episode is but one of the many powerful sequences which have been provided by the author, Bernard K. Burns, whose play ran for more than a year on Broadway.

Nearly all the celebrities of Hollywood appear in "The Woman on the Jury," which stars Sylvia Breamer.

Harry O. Hoyt, who directed the new film, is quoted as saying, "Let's give the public a real, all-star cast."

First National replied with:

Frank Mayo, star for several years in Universal and Goldwyn pictures, appears opposite Miss Breamer.

Hobart Bosworth, famed star of "The Sea Wolf," is prominently cast.

Lew Cody, who often graces the lights as a star in his own right, will be seen as the villain.

Mary Carr, the sensation of "Over the Hills," has a strong part.

And, continuing to engage celebrities until the first camera began to click, First National's roster for "The Woman on the Jury" finally read: Bessie Love, Henry B. Walthall, Roy Stewart, Jean Hersholt, Ford Sterling, Arthur Lubin, Stanton Heck and Leo White, each at some time or another having "star" added to their respective names.

Mary O'Hara adapted "The Woman on the Jury" from Mary Newcomb's stage success.

AT THE ROYAL

THRILLS AND LAUGHS IN THE HOOSIER SCHOOLMASTER

If you want to see a picture with real thrills, adventure, humor, atmosphere and a corking love-story, drop in at the Royal Theatre when they're playing "The Hoosier Schoolmaster" Monday next. It's the screen version of Edward Eggleston's widely-read novel and it's a faithful depiction of the Hoosier country during the period before the Civil War.

Then, Indiana was harrassed by bandits. No one knew who the guilty were but every one looked at his neighbor with suspicion. The Flat Creek District was not better than the rest of the country and perhaps a little bit worse.

To this section comes Ralph Hartsook, the new schoolmaster. He is warned that his pupils will probably throw him out but he's willing to take the chance and stay. He rounds up the gang of bandits who are worrying the district—although the mob almost lynches him before he succeeds in doing it and falls in love with Hannah Thompson, the orphan girl, who, according to the custom of the time, has been 'bound out' as a servant.

Henry Hull, that charming young man who has lately made a name for himself on both the screen and the speaking stage, plays the schoolmaster. Mr. Hull kisses as forcefully as he fights. What more need be said to establish him as the perpect hero? Jane Thomas is excellent as the "bound-out" girl. Nat Pendleton, the world's champion amateur heavyweight wrestler, has the part of Bud Means and after seeing him fight, we don't wonder that his title isn't challenged. The rest of the supporting cast is made up of well-known character actors of the Griffith school who give humorous and sympathetic interpretations of the Hoosiers.

You'll laugh a great deal over "The Hoosier Schoolmaster," and you'll like it. It's one of the best character comedies we've seen recently.

IF
YOU LOVE A FIGHT
YOU LOVE A ROMANCE
YOU LOVE THRILLS
YOU LOVE A REAL MAN
YOU LOVE A REAL GIRL
YOU LOVE THE GREAT OUTDOORS
---THEN YOU CAN'T HELP LOVING THE PRODUCTION AT THE

ROYAL
MON. TUE. WED.

The HOOSIER SCHOOLMASTER
The Mid-Western Classic by Edward Eggleston
featuring
Henry Hull & Jane Thomas
Baby Peggy Comedy and other Novelties
Tonight only - then gone!
Booth Tarkington's Classic of the Home "Boy of Mine." You should not miss it.

FIGHTING BALL PLAYERS FINED AND SUSPENDED

President Johnson Declares Boisterous Conduct is Barred From American Games.

RUTH PAYS $50.

Aftermath of Free-for-all at Detroit When New York Forfeited Game.

CHICAGO, June 21. — With the announcement that the players involved in the riotous New York-Detroit game at Detroit last Friday had been fined as well as suspended, President Ben Johnson of the American League last night declared that fighting and boisterous conduct could have no part in the playing of an American League game and that if there are to be any more finished battles "they must be staged in a vacant lot, far removed from the ball parks."

The Babe Fined.

Babe Ruth, world's champion home run hitter, while escaping suspension was fined $50 for what President Johnson characterized as his "frenzied effort to participate in the trouble." Bob Meusel, Yankee outfielder, was fined $100 in addition to a ten day suspension. Bert Cole, the Detroit pitcher, was fined $50 and suspended for ten days.

The game, breaking up in a free-for-all fight, in which players, police and spectators participated, was forfeited 9 to 0 to the Yankees, when the police were unable to clear the field.

HASTINGS JUNIORS MADE ANOTHER WIN

Played Campbellford in Lacrosse Fixture and Made 13 to 5 Score.

CAMPBELLFORD, June 21. — The Hastings lacrosse juniors contin ued their climb for group honors by defeating the local juniors here this afternoon by a score of 13 to 5.

The game was an O.A.L.A. fixture and was witnessed by the largest crowd of the season including a contingent of ardent rooters from Hastings and a sprinkling of Havelock fans.

Play was up and down most of the first period with the local kids having much the better of it; only the good work of Scriver in the Hastings net preventing them from scoring several counters.

After Harry Ingram's unsuccessful shot, Clapper relieved and passed to Jakie Way, who raced in uncheck ed to score the only goal of the period.

Campbellford continued their offensive and young Freddie Ingram evened the score on a nice pass from Ayrhart and Ibey put the power town kids ahead for the only time during the game.

After some nice passing and a close in shot. Whether Hastings had been playing under wraps, or the local youngsters had shot their bolt remains a mystery, but Hastings opened up an offensive that netted them four goals in seven minutes, and were leading 5 to 2 at the half way mark.

The Hastings kids kept up their smart offensive and registered five more, while Campbellford were only able to score one. Hastings were working the odd man repeatedly; their centre field players had a big margin on the locals. The period ended 10 to 3 for Hastings.

Hastings never let up for a minute and they scored three more goals before the Campbellford home started to work in capable fashion; they scored two and would have had more but for the big stick of Aubrey Clapper. He intercepted passes and picked the ball out of a melee in a manner disheartening to the home talent. He and Brother Bruce were the stars for Hastings. Way and Gould were also good, while Scriver in goal saved his team time after time.

McArthur was cool and steady all the way for Campbellford. Bush and Ayrhart played nice lacrosse and worked hard.

The win gives Hastings a fine chance for the district honors. They are all big and fast and the majority of them are clever stick handlers.

The game was exceptionally clean, only one penalty being handed out to B. Clapper, and that was for an accidental slash.

The goal scorers were: Campbellford: Ibey 2; F. Ingram 1; Ayrhart 1; White 1.

For Hastings: Way 5; Gould 3; Cruickshanks 3; B. Clapper 2.

Campbellford 5.		Hastings 13.
Saunders	Goal	B. Scriver
McArthur	Point	Lambert
White	C. Point	A. Clapper
Ayrhart	1st Def.	Dodd
Bush	2nd Def.	H. Welsh
Ibey	Centre	B. Clapper
H. Ingram	2nd Home	Way
F. Ingram	1st Home	Cruickshanks
Cochrane	Outside	Gould
White	Inside	T. Walsh
Fox	Spares	E. Scriver

Referee, A. Armstrong, Havelock; Judge of Play, D. Hooper, Havelock

SARANAC TO GIVE POWER BOATS A CUP

NEW YORK, June 21.—(Canadian Press).—Mickey Walker will defend his world's welterweight title against Benny Leonard, lightweight champion, and Dave Shade, will meet the winner, the New York state Athletic Commission announced yesterday.

Details have not been settled, but Chairman George E. Brower of the Commission, said the three principals had agreed to place arrangements for the two bouts in the hands of the commission. At least one of the battles will be fought in New York State, and efforts will be made to stage both during the outdoor season Mr. Brower said.

Walker's acceptance of terms which will eventually lead to a bout with Shade, has removed the disapproval of the State Athletic Commission which had banned the welterweight champion until he agreed to defend his title against Shade.

KIWANIS CLUB HAD A PICNIC

Keys of New Swimming Pool Turned Over to Health Association.

One of the most successful luncheons in the long record of successful Kiwanis Club events was held last evening in Jackson Park, to celebrate the official opening and presentation to the Peterboro Health Association of the swimming pool just completed at the Park, and the swings installed and presented by the Club. A party of about one hundred local members, with twenty members of the Lindsay Club and their wives, who motored down for the occasion, were, present and took part in the excellent programme provided. A soft ball game at the Armouries was played at half-past four o'clock, concluding with the very satisfactory and amicable score of 3-3, and was followed by an excellent pic-nic luncheon at Jackson Park, where the keys of the swimming pool and the swings were formally turned over to the Peterboro Health Association by Mayor J. J. Turner, a member of the society.

The president, Jack Marshall, had charge of the proceedings, and welcomed the visitors in a short opening address.

An acknowledgement of the gifts was made by the vice-president of the Peterboro Health Asociation, Rev. P. Costello, who made a very happy little speech commending the work of the club and their community spirit as manifested in the various works at the Park for the camp for children of the city. The vice president's remarks were seconded in a short address by Dr. G. S. Cameron. President Bert McLean of Lindsay also spoke briefly. Other members of the Health Association present were Dr. F. C. Neal, Mrs. J. A. Aylmer and Mrs. A. W. Turner.

The party then adjourned to Victoria Park, at the suggestion of Mayor Turner to listen to the exceptionally fine programme put on there last evening by the combined musicians of the Rangers Band, the Symphony Orchestra, the Male Voice Choir and the Caledonian Pipe Band. The Kiwanians were most enthusiastic over the splendid music provided later, some of the members motored to Chemong Park.

A new member welcomed to the club at yesterday's festivities was Rev. James Douglas Paterson, rector of All Saints' Anglican church.

The swimming-pool at the Park, just completed by the Kiwanians, under supervision of Kiwanian Hamish MacIntosh, is splendidly constructed of concrete and lumber. It is one hundred feet long, fifty feet wide, with a uniform depth of about twenty-six inches, and a capacity for entire change of water every three hours.

YALE WON RACE.

NEW LONDON, Conn., June 21 (Canadian Press). — Yale won the four-mile Varsity eight-oared race yesterday afternoon, defeating Harvard by three lengths.

UNEXPESTED RETURNS.

A cetrain statesman recently became a parent. On announcing the news the doctor exclaimed gleefully: "I congratulate you, sir, you are the father of triplets." The politician was astonished. "No, no, no," he replied with more than Parlimentary eloquence, "there must be some mistake in the return. I demand a recount."—Tit-Bits.

Dodge Bros. Used Cars
1922 Touring.
1920 Touring.
Both these cars are in excellent condition and are bargains. Come in and have a look at them.
Ford Coupe, 1923 — New cord tires (4), Gabriel Snubbers.
Dodge Touring — Price very low. This car will give good service.
V. M. Eastwood
Dodge Brothers Motor Vehicles
139 Simcoe Street.

The COACH
HUDSON Super-Six
$2170
ESSEX Six
$1365
F. O. B. Windsor Tax Extra

Only Hudson and Essex Have the Coach

It Alone Gives Closed Car Comforts at Open Car Cost

Why Buy An Open Car?

BREWER MOTOR SALES
Cor. Queen and Hunter Sts., Opp. St. John's Church, Peterboro, Ont. Distributor.

5471-833

MICKEY DEFENDS TITLE.

Walker Will Meet Benny Leonard and Winner Will Battle Dave Shade.

SARANAC LAKE, N.Y., June 21. —(United Press).—A long cherished plan of the power boat owners of the Saranac chain for a gold challenge cup race for the speed boat championship of the Adirondacks is on the verge of becoming a reality.

Plans call for the holding of the race each year on the water of Upper or oLwer Saranac Lakes, Lake Placid and Upper St. Regis Lake, each of the resorts to have the race in turn.

The trophy planned will be one of the most valuable offered for power boat races. Some of the fastest speed boats in the world are owned by wealthy Adirondack campers. Most of the boats are of the type that may be moved easily from lake to lake on large motor trucks.

The race is being promoted by the Saranac Lake Boat and Waterways Club. This year's race will be at Lower Saranac Lake, at a date not yet decided upon.

St. Peter's Holy Name Social RIVERSIDE PARK TUESDAY, JUNE 24 Baseball: Westclox vs. Quaker Oats

Salvation Army Band | Sales of Useful and Beautiful Articles | Fish Pond | Ice Cream and Soft Drink Booths | SUPPER STARTS 4.30 | PRIZES FOR BONNIEST BABY AND LARGEST FAMILY | Admission, Adults 40c, Children 25c

LOCALS

DR. T. P. McCULLOUGH,

Eye, Ear, Nose and Throat Specialist, 166 Brock St., Phone 36W. dtf

TAXI.

H. Seabrook, Peterborough, day and night. 'Phone 1836 daytime, 2289J nights and Sundays. Reasonable rates 26d-164-3663.

FOR 30 YEARS A FAVORITE.

RED ROSE TEA has been growing in favor for 30 years. It's a tea that's well worth trying. You're sure to like it.

5 SELECTIONS $1.00

Five copies of the latest dance numbers, special for $1.00 on Saturday at Greene Music Store, Charlotte street. 2d 147

COLUMBIA RECORDS 3 FOR $1

Your choice of hundreds of new Columbia Records, 3 for $1, pick them out at your leisure. Greene Music Store, Charlotte St. 2d 147

GARDEN PARTY.

The Women's Guild of All Saints' Church will hold a Garden Party on Thursday, 26th June, on the lawn of Dr. Sutton, 543 Park Street North. Admission 10 cents. 3d-21 24 25-2436

DO YOU NEED AN ACCOUNTANT?

If you want your books audited or adjusted; if not satisfied with your book-keeping system; if you want your income tax return prepared for this or other years, or want some dispute adjusted. H. K. Middleton, Phone 911. dtf

SPORT SHOES.

Fifty pairs of White Sport Shoes, sizes from 2 to 6, white duck with heavy rubber soles. While they last at 95 cts. pair.—Whites' Cycles & Sports, Ltd., 213 Charlotte Street. Open evenings. 2d-147

AUCTION SALE

In Lakefield, on Tuesday, 24th June, of Good Household Furniture, Tools, Car, etc., of Mr. A. Mitchell, all to be Sold; also London Concrete Mixer. — R. H. Alford, Auctioneer. 2d-147-2461

H. M. YELLAND, M.B., SURGEON

During July and August, Office Hours will be: Monday, Tuesday, Wednesday, Friday and Saturday, 2 to 4 and 7 to 8 p.m. Sundays, Thursday and Holidays by appointment only. Office 'phone 9. Summer Residence 180, Ring 12. 26d-171-3864

ALL SAINTS' CHURCH.

All Saints' Sunday School will meet for the summer months at 10 a.m. instead of in the afternoon. The co-operation of parents and scholars is requested to make the School as successful as possible.

COME TO US

With letters, statements, reports, etc., which you wish to send out looking business like, and have them typewritten. We are Public Stenographers and Typists. We also sell, rent and repair typewriters and sell ribbons for all machines. TYPEWRITER SERVICE & SUPPLY CO., 332½ George St. 'Phone 229W. dtf.

PHONOGRAPHS.

One Large Walnut Phonograph, including 12 Selections, for $75.00—Saturday only.

Several Small Used Phonographs, just the right size for Cottage or Camp, from $18.00 up. We guarantee these machines to be in first-class condition.

One Used Piano to be sold at a bargain. — E. V. Warne's, 325 George Street. 'Phone 1238. 2d-147-2469

"BOY OF MINE" TO LEAVE ROYAL TO-NIGHT.

Booth Tarkington's name on a book or film is a guarantee of its excellence as entertainment, and "Boy of Mine" is no exception to the rule. This production has created a very favorable impression locally among lovers of the better photoplays. It is worth while, and patrons should take advantage of the last screening to-night. It's too good to pass by.

A WORLD ENTERTAINER.

Naftzger, the celebrated soloist, who is coming to Murray Street Baptist Church on Monday, June 30, has twice toured round the world, and sung to capacity audiences in every leading British metropolis. His coming is made possible because he is passing through Peterboro on his way to Pittsburgh, and constitutes a musical treat seldom available to Peterboro music-lovers. He is a great artist—his visit an outstanding event.

THE RED LETTER BIBLE A VOLUME OF UNIQUE VALUE.

During our really wonderful distribution of the Big Print Red Letter Bible we have come in personal contact with hundreds of our readers. This is one feature that has been especially pleasant to us, since we have come to know that they are among the most refined and intelligent classes of this community. That we have also been able to render them a genuine service, and enable them to secure what is probably the best edition of the Bible for family use, is likewise a matter of congratulation to ourselves. We have only one regret—that we shall probably be unable to renew our contract for an additional quantity. Unless we are much mistaken the number on hand will barely satisfy the coupons yet to be presented. The number that demand the volume seem to be increasing, and we desire to honor all coupons—but there may be some disappointed holders who have not heeded our repeated warnings.—The Examiner.

C. STEWART CAMERON,

Secretary of Peterboro Health Association. 2d 148 2487

ST. JOHN'S CHOIR BOYS.

Will please come to church tomorrow morning at 10.15.

PUPILS' RECITAL.

The pupils of Miss Bessie Elcome, A.T.C.M., will be heard in recital in the hall of the Conservatory of Music on Monday evening. 1d-147-2490.

ST. JOHN'S SERVICES.

Rev. W. R. Armitage, M.A., rector of the Church of the Messiah, Avenue Road, Toronto, will preach at both services in St John's Church To-Morrow.

CARD OF THANKS.

Mr. and Mrs. W. E. Wood and Family take this opportunity of thanking all the friends and societies who remembered Leata with flowers and fruit and good wishes in her last illness. 1d-147-3910

NOTICE

The Peterboro Health Association will open their summer camp for Children between 6 and 14 years of age on Tuesday, June 24. Anyone knowing of children who would be eligible for care at the camp. Please call 220.

OPEN AIR CHURCH SERVICE

An open air church service will be held to-morrow morning at 9.30 o'clock at the Exhibition Grounds. The Salvation Army Band will supply the music and the Rev. McLeod of Park street Baptist church will conduct the service.

TRINITY ECHO CHOIR.

All who have kindly assisted in the Echo Choir are cordially invited to join with Trinity Choir in their picnic to Gore's Landing on Thursday, June 26th, leaving the George street wharf at 1 o'clock and the Street Railway wharf at 1.30. 1d-147-2491.

RECITAL.

Piano Pupils of Miss Bessie Elcome are giving a very interesting and varied Programme of Solos, duets, trio, and overtures, on Monday Evening, 23rd June, at 8 o'clock, in the Conservatory Hall, assisted by Miss Irene Brackenbridge, Reader. Silver Collection 1d-147-2478

BAND CONCERT TO-MORROW.

At the concert in Victoria Park to-morrow evening, several special numbers, by request, will be played by the Peterborough Symphony Orchestra, in addition to the programme appearing elsewhere in this paper. This is the last of a series of four concerts given by the Orchestra this season.

SUMMER BAZAAR.

The Ladies' Aid of St. Andrew's will hold a summer bazaar in the Sunday school from 4 to 6 on Tuesday, June 24th. Over 25 dresses for children and junior misses; children's underwear, aprons; homemade cooking and other articles. Tea will be served. 3d-19-21-23-2451.

EXCURSION AND PICNIC.

Come to Knox Berean and Brotherhood Excursion to Rice Lake, returning for Picnic to Wallace's Point, on Saturday, 28th June, by steamer Stoney Lake, leaving the George Street Wharf at 1.30 p.m. Tickets for Adults 50 cents, for Children 25 cents. Suitable Music. Refreshment Booth. 3d 21 25 27 2475

PROGRAM FOR TO-MORROW.

The Peterboro Symphony Orchestra under the direction of Mr. Gliddon will give the last of the series of four concerts in Victoria Park tomorrow evening, beginning at 8:20:

March .... Sousa
Overture, Merry Wives of Windsor .... Nicolai
Cornet solo, Dream of Paradise......
Selection, Robin Hood ....
(By request) DeKoven
Hymn, Selected ....
Gand selection Faust .... Gounod
Intermezzo from Cavalier Rusticana
Selection, Daughter of the Regiment .... Donzietti
God Save the King........

OTONABEE MAN HAD AUTOMOBILE STOLEN

KEENE, June 21.—On Thursday evening, a Maxwell car belonging to Mr. John Manley of Drummond's station was stolen from his garage. The thieves removed the car at night and before starting the engine rolled the car for a distance of a quarter of a mile.

RUBBER FOR U.S.

The United States epartment of Agriculture reports the location of lands in he Philippines with soil well adapted for the cultivation of rubber. The lands are on Mindanao, an island about the size of Indiana, and on adjacent smaller islands.

Most Urgent Wants

There's a world of interest in the Want Ads. They reflect the urgent desires of various businesses, households and individuals.

The Wants tell what is most needed. If the cook has left, if a worker is needed in the office or factory, if an article of value is lost or found, if there is urgent necessity to sell a piece of property, secure tenants, roomers or boarders—all such conditions are expressed and met in the Want Columns.

The Wants are close to the heart interests of hte people. It is interesting to watch them carefully.

Beautiful Silverware

The Desire to Give is as pleasing as to Receive. For those seeking a gift that is different we are suggesting a few of our many and beautiful gifts.

Flower Baskets, in old Dutch designs ...... $10.00 up
Bread Trays, in Plain and Fancy Designs ...... $3.00 Up
Cake Plates, in Old Dutch and Plain ...... $3.00 Up
Candle Sticks, in all sizes for from ...... $2.50 up
Casseroles, with Pyrex lining ...... $5.95 up
Pie Plates, with Pyrex Lining ...... $4.00 up
Flower Vases, in silver ....95c up
Etc., Etc.

We can suggest to you many more that we cannot mention here if you will call.

WARNE BROS.
"Diamond Hall"
349 GEORGE ST.
'Phone 880

MOUNT EVEREST CLAIMS 2 LIVES

Two Gallant Men Lose Their Lives in Attempt to Scale the Only Unconquered Mountain.

LONDON, June 21. — (United Press).—Mount Everest, the world's highest and only unconquered mountain peak, has claimed the loves of two gallant British Climbers George Light Mallory and W. C. Irvin.

Their bodies lie in the grip of the eternal fearful snows of Everest, only a mile and a half from the summit; a height never before attained by man. The rest of the party returned to a base camp safely and Colonel Norton, another of the explorers telegraphed meagre details of the tragedy.

Serious doubts were expressed today that man will ever succeed in climbing to the roof of the world. World wide tributes to the courage of Mallory and Irvin were pouring in to-day. That they had faced the perils of Everest's step slopes knowing full well of the danger was attested to by Mallory's last message; "The third time we walked up East Rongbuck Glacier will be the last, for better or worse. We expected no mercy from Everest."

They received none and the unconquerable peak enfolded them in its restless swirling snows, presumably about a fortnight ago.

It is understood here that the bodies could not be received Mallory was particularly distinguished as a mountaineer and it was he who in the 1922 expedition established a record of 26,800 feet without the use of Oxyden. He also took part in reconsaisance work the previous year.

Irwin was an oxford student, only 22 years old, who had obtained leave from school to joint the expedition. He was not noted for physique, but for his cheerful modesty and powers of endurance. The entire empire, mourns the loss of these gallant men whose only thought was to place the flag of Britain atop of the world's highest peak.

TORONTO STRIKERS ARE STILL STRONG

Only Signs of Weakness Are Return of Railway Clerks and 19 Others.

TORONTO, Ont., June 21.—(Canadian Press.)—**Return of the railway mail clerks and of nineteen other strikers to work and the refusal of the strikers' mass meeting to permit the postal clerks to hold a separate meeting, were the only signs of weakness in the ranks of the local post office strikers this morning. At the general post office, the postal authorities state that 750 men are at work, while hundreds of applicants for letters appeared on the scene early this morning.**

RECRUIT NEW MEN.

OTTAWA, June 21. — (Canadian Press.)—**Postmasters at Toronto, Montreal, Kitchener and Windsor were instructed in a telegram from the Acting Postmaster-General to-day to proceed to recruit new men to replace those who did not report for duty at 8 o'clock standard time this morning. The telegram stated that employees who did not return to duty this morning are "definitely out of the service." Postmasters at points affected were asked in the telegram to give preference in employing new men to those who have passed their Civil Service examinations and to returned soldiers.**

PREVENT MOTH DAMAGE.

By spraying with Parke's Mothbane, used on furs, rugs and all woollen fabrics, it prevents the attacks of the larvae, the eating stage of the moth. Can with sprayer $1. Refill can 50 cents. At Bond's Drug Store, corner George and Hunter Streets.

COUNTY COUNCIL REJECTS OFFERS FROM LAKEFIELD

Overtures of Reeve Strickland Again Rejected After Lengthy Debate.

SESSION ENDED.

No Progress Toward Bringing Villages Into Good Roads System.

The County Legislators prorogued this morning, following a drawn out discussion on the advisability of the villages of the county entering the County Roads Systems.

On Friday afternoon the council went into committee on county roads with Reeve H. B. Rye in the chair.

The following recommendation was embodied in the committee's report:

"That the County Roads committee proceed as they have been doing and if the villages desire to come in to the county road system on the usual terms this council will then consider the same at any time, with 50 per cent. of the government subsidies refunded to the villages; that the county solicitor draw up a bylaw embodying the granting of 50 per cent. of the government subsidy, and the annual levies back to the villages."

On Friday evening, everything appeared bright and rosy for the villages; but another day was coming. It arrived on Saturday morning. New difficulties arose and finally after the value of discussion had been exhausted Warden Coughlin at 12 a.m. found that he had a motion, an amendment and an amendment to the amendment before him.

The amendment to the amendment—that no action should be taken in reference to the entry of the villages into the system, was sponsored by Reeve Robert Scott of Chandos and seconded by Deputy Reeve Lillico of North Monaghan. The amendment to the amendment was put first and it carried.

Although this resolution of the council didn't satisfy all, all the members felt relieved when this question had been disposed of.

"Carried," said the Warden, "And if another man mentions 'villages' at this session I'll call a cop!"

At the Friday afternoon session, J. C. Strickland, Lakefield's chief magistrate, drew the council's attention to the fact that if Lakefield entered the system and their main road was designated a county road as a result, the Lakefield bridge now in the course of construction, the county would received 40 per cent. of the cost of the construction of the bridge from the government. "The county will receive $11,000 it would not otherwise receive," remarked Reeve Strickland, "and it's good business for the county."

Lakefield's representative also wanted the county to pave the village Broadway bridge and Smith St. at a cost of $1,000. The resolution of the committee however abandoned the paving scheme.

Reeve Strickland urged with stern persistency the advantages the county would receive by adopting the scheme he had fathered. The members of the council all thought that it was good business for the council to find a method of obtaining 40 per cent. of the cost of the Lakefield bridge construction from the government but as a body the council balked on the paving condition.

According to the recommendation of the committee on county roads, the villages would get back the full annual levy for roads and 50 per cent. of the government grant be refunded. Reeve R. Scott of Chandos remarked that the back townships had better go into the system with such terms available.

Under this system, the villages would have to spend their money under the supervision of the county road superintendent. Lakefield also having spent considerable money on roads this year did not want the rate struck for county road purposes in Lakefield until 1925. This was another obstacle in the path of the Council in adopting the report of the Standing Committee on County Roads.

Reeve Pakenham stated that Norwood was in the same postion.

Reeve Curtis of Havelock said "that it did not matter to Havelock whether the rate was struck this year or next ;the villages are going into the system so that the county can take advantage of the Government grant on the Lakefield bridge. If the rate is struck this year, we can spend the money next year."

"Lakefield should have been in the system long ago," said Reeve Curtis. "and we would have the benefit of the Government grant on the bridge now."

Warden Coughlin brought up the matter of the claim of T. Sullivan of Douro for road allowance. "This matter has been hanging fire for four or five years, and I think it should be settled right now," said the Warden.

Several members of the Council pointed out that a committee had been appointed to deal with this claim, and the Warden had to drop the matter.

Reeve Pakenham, of Norwood, urged that the Belmont Street bridge of Norwood be assumed as a county bridge. This was brought up before the resolution deferring action on the village road question was passed, and it was suggested that this bridge would become a county road bridge when Norwood adopted the system. However Reeve Pakenham was playing safe and pressed his motion, which was seconded by Reeve Scott of Asphodel, and carried. If Norwood hasn't the benefit of the road system, it has the bridge assumed by the county.

Warden Coughlin advocated the assumption of McCoy's Bridge in Douro, stating that he had asked little for Douro.

A resolution followed, supported by Reeves Strickland and Anderson, that the county assume McCoy's Bridge as a county bridge, which carried.

Reeve Hawthorne reminded the Council of Douglas' Bridge in Dummer, and a recommendation that this bridge should be built not later than 1925 was included in the report of the committee on county property.

Deputy-Reeve Anderson stated that the Registry Office was in need of repairs, and a recommendation to that effect was included in the report of the committee on county property.

The chairmen of the standing committees read their reports, which were adopted as read, with the exception of the additions stated, and the abandonment of the village road proposition.

F. Mahood, caretaker of the Court House, was granted two weeks' holidays, provided he secured a suitable substitute at his expense.

The report of Thursday afternoon's session of the County Council, in reference to the appeal of School Section 16 to allow the matter in dispute between School Sections 16 and 10 in the Township of Otonabee, to go to arbitration, should have read: "Messrs. Smithson and Anderson stated that they had not acted arbitrarily throughout the proceedings," instead of "Messrs. Smithson and Anderson stated that they had acted arbitrarily throughout the proceedings," as it appeared.

LATE WANT ADS.

WANTED—TWO-HORSE CORN CULtivator, any make. Anyone having same for sale write or 'phone W. G. Waterman, Fraserville. 3d 149-3915

WANTED AT ONCE—TWO MEN TO cut pulp wood. One with car. 'Phone 1372J. W. J. Fitzgerald. 3d 149 3916

YACHT FOR SALE — MUST BE sold. 2 feet 4 1-2 foot beam, auto top, 2 cylinder, 8 to 12 h.p. 900 r.p.m. Carry eight people and make Rice Lake in two hours and 15 minutes. This is a real boat and right in every way, and will sell for what the engine cost. Apply S. H. Mitchell, Examiner office. 3d 149 2493

FOR SALE—FORD TOURING CAR, late model in A1 condition. Apply 536 Bolivar street. 3d 149-3917

Always the Best

Solvay Coke, ton $12.50
Stove and Nut Anthracite Coal ton $16.00
Egg Anthracite, ton ... $15.50
Kentucky Hard Coal, ton, $10.00
Pocahontas Lump Coal, ton, $14.00

No time like the present to put in the winter's Coal.

WOOD
Mixed, 4-foot, cord $8.00
Soft Slab, 4-foot, cord .. $8.00
(Cutting and splitting extra)

HODGSON BROS.
Cor. Dalhousie and Bethune Sts.
PHONE 703

OBITUARY

RICHARD SHORT

The funeral of the late Richard Short of Otonabee took place last Saturday from his late residence, Lot 27, Concession 7, of Otonabee and preceded to the Keene Cemetery, where interment took place. Short was 90 years of age and resided at his late residence where death occurred for the past 87 years.

COAL
AT SUMMER PRICES
QUALITY THE BEST
Telephone your Order and we'll arrange delivery day to suit.
TEST OUR QUALITY AND SERVICE
PHONE 246w
W. SCOTT CO.

HEWN OUT OF THE ROUGH

Would you like a monument of that character? It certainly has distinctive character ,so different from the ordinary smooth stone memorial. We can carve any ornament or lettering or other design you may wish.

Allan Bros.
Lindsay Monumental Works, Cambridge Street, Next Fire Hall, Lindsay.

Society

Last evening about twenty friends gathered at the home of Mrs. Bob Simmons, 173 Lock Street, and presented Miss Emma Wolfe with a miscellaneous shower. A very pleasant evening was spent in games, after which dainty refreshments were served. Miss Wolfe, whose marriage takes place next week, was the recipient of many useful and pretty gifts.

Messrs. C. E. Turner and H. C. Throop, of the Quaker Oats office staff, are visiting the former's brother, Mr. Ralph Turner, 49 Emerson Place, Buffalo, N.Y.

Mr. and Mrs. J. O. De LaPlante have returned from an extended motor trip, spent in visiting friends in Chicago and Cleveland.

Last evening, the Misses Doris, Murray Street, entertained a number of their friends at cards in honour of their guest, Mrs. J. E. Donovan, of South Wales, New York. Prizes were won by Miss M. McCarthy and Miss May Grady, (consolation).

Mrs. Alex. McArthur and daughter Rena, of Flint, Mich., are spending a vacation in Peterboro.

Mr. Neil McLaren Hurry, of Flint Mich., is visiting his mother in the city.

Miss Helen Denne is visiting her sisters at 723 George Street for a few days prior to assuming her new duties at Madison University, Wisconsin.

Little Thelma Mealing, of Orillia, who won the highest honours at a musical recital put on recently by Miss Gertie Lambert and her pupils, assisted by Mdme. DeBois of Toronto, in the Methodist Church of that place, is spending the week-end with her grandparents, 544 Harvey Street.

Herbert Clifford, of the St. Thomas Fire Brigade, is spending a few days with Mr. and Mrs. S. Kemp, George Street, also with Mr. James Bestard, North Monaghan.

DEATH.

CALDBECK. — At Peterborough, on Friday, 20th June, Margaret Harvey Caldbeck, widow of the late George Caldbeck, formerly of Toronto.

Funeral will be held on Monday, 23rd June, at 2 p.m., from late residence, 437 Stewart Street, to Little Lake Cemetery. Service at 1.30 p.m. 1d-147-3908

Stoney Lake Navigation Co.

Commencing Monday, 16th inst., until further notice, steamer will leave the lakes in the morning and will arrive at Lakefield to meet the motor 'bus, arriving at Peterborough at 12 o'clock. Steamer will leave Lakefield on arrival of noon train, for the lakes.

FRANK YOUNG, Manager.

BERT C. MOORE
MONUMENTAL DEALER
161 CHARLOTTE STREET
(Near Corner George St.)
All Kinds of Cemetery Work done in a skilful manner.
'PHONE 1847F.

Children Like Stock's Bread

"Quality and Purity Count"

Telephone 630

Look for the name on the loaf.

STOCKS BREAD Ltd.

IT PAYS TO ADVERTISE

POTATOES PLENTIFUL

Buying Was Not Brisk at $2.25 a Bag—Other Prices.

There were plenty of potatoes on sale this morning at the farmers' market, but the buying wasn't very brisk. The finish of seeding operations and the consequent freeing of surplus supplies was given as the reason for the appearance in quantity of the great favorite of Canadian dinner tables. The general price was $2.25 a bag, with some vendors asking $2.50. Small, panting, hot piglets were $6.50 a pair. Six weeks old, they came in assorted shades of pink and reddish brown.

The fish-man had silver speckled trout at 20 cents a pound. There were local-grown strawberries at 30 cents a box, tomatoes at 20 cents a pound, both appreciable reductions of recent prices, and asparagus at 2 bunches for a quarter. One of the downstair curb men had oranges and bananas in his cart, the former at 35 cents a dozen, the latter at 30 and 40 cents.

Big bunches of cream and pale-brown iris, with gypsophila, were 30 and 40 cents a bunch. Peonies could be purchased upstairs for a nickel each.

In the basket section, there was plenty of butter and eggs. Butter sold from 28 to 35 cents a pound, and eggs from 26 to 30 cents a dozen. Fowl was almost uniformly priced at 25 cent a pound.

W. LAWSON'S Piano Show Room
New and Second-hand Instruments at Very Low Prices.
Your Inspection Invited.
144 HUNTER STREET

Bring your family and friends and try our Special Chicken Dinner on Sunday. Also try our Daily Dinner, for 40c. CHEU'S CAFE, Simcoe Street.

Satisfaction
Guaranteed to Motorists
SHELL GAS
More Miles, More Power.
Quick Ignition. No Carbon
Prove these statements by "filling up" at the
Acme Gasoline Station
184 CHARLOTTE STREET
N. M. HENRY, Prop.
Opp. Greene's Music Store
3d-18-21-23

Failing Vision
This begins to be manifest from middle age on. For the sake of the future, take the advice of a qualified eyesight specialist in good time.
A. A. FOWLER
Phm.B., Eye Specialist.
Ground Floor. - 373 George Street.

THE WISHES OF THOSE WHO EMPLOY US ARE FAITHFULLY EXECUTED
BELLEGHEM'S
FUNERAL SERVICE
PHONE 85
AMBULANCE

ARTISTIC
SIGNS
ARE OUR
SPECIALTY
HARRIS & BODDY
214 HUNTER ST.
PHONE 881
Art Decorators

Shur-on Glasses
IF
A simple evening's pleasure ends in a headache. Look to your eyes. You may think you see well, but there is only one way to be sure—Have your eyes examined.
M. J. ROCHE
OPTOMETRIST,
188 CHARLOTTE ST.

CHIROPODIST
DR. N. D. FOOTE
107 Barrie Bldg.
Hours: 9 a.m.-5.30 p.m. Evenings by Appointment.
'Phones: Res. 691J. Office 1730W.
Belleville Tues. and Wed.

Dr. Goodwin Chiropractor
PALMER GRADUATE
106-108 Barrie Building.
Lady Attendant. 'Phone 431
Hours: 10-12 a.m., 2-4 and 7-8 p.m.
Office Closed Tuesday evenings, and Thursday afternoon and evening.

"She's thinking of a wise provideful loving husband that buys her the electric things she wants," says Mr. Electro-serve.

THE man who sees that his wife is supplied with the proper electrical appliances will be rewarded by the increased content he finds in his home. This is the shop where you'll find a smiling service.

SERVICE
PETERBOROUGH UTILITIES COMMISSION
"Do It Electrically"
H. O. FISK, M.E.I.C., MANAGER
PHONE 1218

DR. H. ROBERTS
D.C., Sp.C., Ph.T.D.
Chiropractic Specialist and Iridologist
Office Hours: 10-12 a.m., 2-5 and 7-8 p.m., and by appointment.
Phones: Office, 2254; Residence 602. Lady attendant.
BANK OF TORONTO CHAMBERS - PETERBOROUGH

USED TIRE EXCHANGE
Big value allowed for your old Tire in the price of a new one.
Blow-out Tires Accepted
GOODRICH AND DUNLOP TIRES
Stocked in all Sizes.
DAWSON & JOHNSTON
'Phone 2123. Corner George and McDonnell Sts.

10 BIG STARS in
"THE WOMAN ON THE JURY"
CAPITOL - To-Day

The Evening Examiner

PROBABILITIES.
Fresh south-west to north-west winds; fair, with thunderstorms in some localities.
Tuesday — Fine, and a little cooler.

VOL. LIV., No. 147 , PETERBOROUGH, MONDAY, JUNE 23, 1924 PRICE THREE CENTS

St. Peter's Holy Name Social RIVERSIDE PARK TUESDAY, JUNE 24 **Baseball: Westclox vs. Quaker Oats**

Salvation Army Band | Sales of Useful and Beautiful Articles | Fish Pond | Ice Cream and Soft Drink Booths | SUPPER STARTS 4.30 | PRIZES FOR BONNIEST BABY AND LARGEST FAMILY | Admission, Adults 40c, Children 25c

PREMIERS HELD CONFERENCE IN FRIENDLY NOTE

Herriot and MacDonald Arranged Allied Conference on Dawes Report.

GENERAL AGREEMENT

Decide to Visit Geneva Together—France May Submit to League.

LONDON, June 23. — British Prime Minister Ramsey MacDonald and M. Herrot ,the French Premier, have agreed providing there is no objection from the other Allies, that an Allied conference shall be held in London not later than mid-July for the purpose of definitely settling the procedure to be adopted for putting the Dawes report into execution.

What is possibly of still greater import is that the two Premiers will visit Geneva together at the opening of the Assembly of the League of Nations in September, next.

With the same measure of informality and directness that has characterized most of the doings of England's first Labor Government the first conference in England between the British and French Premiers since the fall of the Briand Government brought M. Poincare into power, with his well-known dislike for such personal encounters, has been held at Chequers Court. At the conclusion of this conference the following communication was issued from the Foreign Office:

"A meeting between the British and French Prime Ministers was held at Chequers Saturday and Sunday. Friendly and informal discussions took place on several questions which arose out of the Dawes report and measures to be taken in order to put it into execution. No definite conclusions could, of course, be arrived at pending consultations with the Italian and Belgian Governments.

General Agreement

"The conversations revealed a general agreement between the French and British points of view and on the part of the two Prime Ministers, a common determination to meet the difficulties which beset their countries, and indeed the whole world, by continuous co-operation. It was agreed that, subject to the convenience of the other Allies, a conference should be held in London not later than the middle of July, for the purpose of definitely settling the procedure to be adopted.

The two Prime Ministers agreed to pay a brief visit to Geneva together at the opening of the Assembly of the League of Nations in September next."

(Continued on page 3.)

GOVERNMENT PARTY IN MALTA REVIVED

Thought Down and Out, the Ministerial Party Successfully Carries On.

MALTA, June 23. — (Canadian Press Cable via Reuters).—The new parliament of Malta met on Saturday when the ministerial or political union party, thought to have been reduced to ten members at the recent elections, successfully carried on again: the opposition, numbering twenty-two. The reason for this, however, is that the Labor party of seven members recently passed a resolution declaring that they would support any party carrying out their programme. This the Ministerial party are now doing. The government's opening address shows a union embodying most of the programmes of the labor and constitutional parties, including the use of the Maltese language in the lower courts, which before the elections the Government strenuously opposed.

SOMETHING NEW IN GLASSES.
A dark shell frame, metal lined throughout, with a cushion flexible end on the temples. These are a comfortable frame to wear and well appearing. Specify them on your order for glasses or they can be fitted to your own lenses. See W. H. Lacey, Optometrist, 410 George Street. 'Phone 1160, 1652M.

SUMMER WOOD.
PINE MILLWOOD, CUT 12 IN. LONG, $4.00 PER TEAM LOAD.—ALFRED MACDONALD LUMBER CO., LTD. PHONE 176. 3d148 2471

WOOD FOR SALE.
GOOD PINE SLAB-WOOD CUT INTO TWELVE INCH LENGTHS, FOR QUICK DELIVERY. PHONE 545. THE PETERBORO LUMBER CO., LIMITED, 163 HUNTER ST. 3d149 2481

CHURCH UNION WILL COME UP IN THE HOUSE

Tomorrow Opens What Should be the Final Act in Regard to the Bill.

CHANGES MOOTED

No Name Found Yet for the New Party of Six Ex-Progressives.

OTTAWA, June 23. — The Church Union Bill is scheduled to enter this week upon what may be—but what may not be—its last stage in the House of Commons. The bill comes up on Tuesday, according to arrangements, in the committee stage, and is to be given right of way by agreement with the government. If this measure follows the usual course of legislation it will proceed through committee and then be moved for third reading. The sponsors of the bill however have given notice of amendments to remove the provision referring the bill to the courts; and this may lead to its being referred back to the Private Bills Committee to have this amendment made.

Another amendment, of which notice has been given, fixes the date for the coming into effect of the bill on June 10, 1925.

Searching a Name.

Interest in the party tactics in the House during the rest of the session has received a fillip by the addition of six of the Progressive memmbers in notifying Robert Forke, the Progressive leader, that they will not in future attend caucus. There has already been some speculation as to what the new group will be called, and how they will allign themselves in the House. It has been suggested that they should be known as the Progressive Left or Independent Progressives; but no definite announcement has been made upon the matter. The House has not yet taken action upon the report of the privileges and elections committee on the charges against Hon. James Murdock. Consideration of this question has been delayed by the illness of E. Guss Porter, Conservative, West Hastings, who made the charges. The date for the debate has now been fixed, however, for Wednesday next. In the meantime, Mr. Murdock is absent from his seat in the House though he still carries on the functions of Minister of Labour.

Banking questions still continue to occupy much time in Parliament. A deputation of the Home Bank depositors is to appear before the Banking and Commerce Committee of the House of Commons on Wednesday, and it has been intimated that the deputation may reach 200 in number. On the day previous, it is stated, G. T. Clarkson, one of the liquidators of the Home Bank, will appear be-

(Continued on page 3.)

GRAIN INCREASED AT HEAD OF LAKE

Two Million Bushels More Wheat in Store Than Last Week.

FOR WILLIAM June 23 (Canadian Press). — Stocks of all grains at the head of the Lakes increased last week by almost three million bushels, increases being recorded in all grains with the exception of barley.

There are almost two million bushels more wheat in store than a week ago, and oats are up nearly one million bushels.

Receipts of all grains totalled 8,148,833 bushels, and shipments, 5,176,796 bushels.

For some weeks receipts and shipments have almost balanced, but this is the first time since navigation opened that such an increase has been registered.

Wheat in store is now over sixteen and a quarter million bushels and oats are over five million bushels.

JAN CHRISTIAN SMUTS RESIGNED PREMIERSHIP

CAPETOWN, South Africa, June 23.— (Canadian Press.) — Jan Christian Smutz, Premier of the Union of South Africa, whose South African party was defeated in the recent elections, resigned the Premiership to-day.

RYE'S PAVILION AND BOAT-HOUSE.
DANCING MONDAY, WEDNESDAY, AND FRIDAY.
REFRESHMENTS. BOATS FOR HIRE. K. BLOOD'S ORCHESTRA. GOOD MUSIC. GOOD FLOOR. 3d23 25 27 2503

HE HELPED HIMSELF

Roy Walsh, awaiting execution at Boulder, Mont., mystified his jailers when he escaped. After his capture in Missouri and return to Boulder, he demonstrated how with a penknife and a length of wire he made a wooden key that opened his cell door and the jail gate.

BEER BY GLASS IS THROWN OUT

According to Indications in B. C. Elections—Women Defeated.

LIBERALS RETURNED

VANCOUVER, B.C., June 23. — (Canadian Press.) —After one of the closest elections in British Columbia history, with three major parties contesting every seat and labor after 18, the Liberal government is returned to power, although to maintain its position in the House it will require the co-operation of one or two Independent Liberals. The returns so far received show twenty Liberals safely elected, sixteen Conservatives, two Independents, three Labor men and three Provincials returned. There are a number of seats in which total returns are not yet in. A big absentee vote also must be counted 21 days hence, and results of some constituents may be changed.

The Liberal party officials claim to have rounded up and taken to the polls more absentee voters than any other party. Yesterday they were expressing hope that among 400 absentee votes in Victoria, alone ,there may be enough to assure Mrs. Ralph Smith's election in Vancouver.

Women Defeated.

A feature of the election was the defeat of every woman candidate, even popular Mrs. Ralph Smith, who last time headed the poll with the largest plurality a single candidate ever had in Vancouver.

Definite results on the beer plebiscite will not likely be known until late to-day as the returns from rural constituencies are very incomplete, but it is generally conceded that the sale of "beer by the glass," under government supervision, has been rejected by the majority of British Columbia electors.

SMALL RIVER STEAMER STRANDED ON SAND BAR

BUFFALO, N.Y., June 23.—(Canadian Press.)—Small river excursion steamer, stranded Saturday three miles above Cataract in the Niagara river, was released yesterday by tugs, none the worse. It was the steamer Grace Dormer, which with a pleasure barge, was taking a crowd of 330 excursionists around Grand Island. On Saturday afternoon she grounded on a sand bar. There was no panic on board, although the mist of the cataract could be seen from the docks. A couple of launches put out from Lasalle on the United States' shore and the passengers were removed in batches of twenty.

THE WEATHER.

Sunday was the warmest day we have had this year as yet. In the afternoon the temperature was 83 degrees in the shade—W.P.

PARTY PLEDGE NO SECESSION SAYS HERTZOG

Prospective Premier of South Africa Gives Assurance of Loyalty.

SEEKS HARMONY

Has Nothing to Say About Plums for the Labor Party.

BLOEMFONTEIN, South Africa, June 23.—(Canadian Press Cable via Reuters).—When interviewed yesterday with reference to the statement of Tileman Roos, labor leader in the Transvaal, that the labor group would probably be offered two portfolios in the new government which will succeed the defeated Smuts ministry, General Hertzog the nationalist leader replied that Roos was free to say what he liked but he (Hertzog) was not.

General Hertzog, the prospective premier declared that the nationalists expected labor support and admitted frankly that the nationalists could not carry on a new administration without that support. He added that the verdict of the people at the polls last Tuesday implied that the people agreed with the labor-nationalist pact and expected its continuation after the elections and that the two parties should stand by one another and assist each other to govern the country in a manner conductive to harmony and prosperity. There was nothing to prevent the two parties from coming to a mutual understanding as to the line of policy which should be followed during their period of co-operation in the government of the country. He expected the ministry would be organized with in the next few days.

No Seccession

When asked whether he would repeat his assurance that the nationalists would stand by their pledge to make no effort to change South Africa's constitutional relationship with Britain as laid down in the Act of Union, General Hertzog replied: "The nationalists are, without exception, determined to stand by their pledge given to labor. I say positively that the nationalists do not look upon secession as a matter of practical politics and are not likely to do so until the rest of the people and especially the mass of British in favor of it."

I.O.F. SOCIAL.

On Thursday evening Court Chemong, 530, I.O.F., held a very pleasant social evening at the home of Mr. and Mrs. H. Chandler, 567 Reid street, with a splendid attendance of members. This gathering was the final meeting in a series of monthly gatherings of the sort which have been held throughout the year, and for which Court Chemong, 530, received the prize for the best series of monthly meetings, in competition with courts in Canada and the United States, and in line with the celebration by the Foresters of their golden jubilee year.

CANADA FIRST TO HER HELP

Says Belgium's Foreign Minister in Welcoming Canadian Journalists.

CEMENT FRIENDSHIP

BRUSSELS, June 23.—(Canadian Press Cable via Reuters).—A welcome was extended to the touring Canadian journalists here on Saturday by Foreign Minister Hymans, who in addressing the visitors, recalled that Canada was the first of the Dominions to come to the assistance of Belgium in 1914. Since then, he said, the relations of the two countries had continued to grow more intimate. The two governments were at present engaged in studying the question of a trade treaty.

The Canadians placed a wreath on the grave of the unknown soldier, visited the chamber of deputies and the senate, the museum and the place where Nurse Cavell was shot. After a reception at the town hall the members of the party were received by the King to whom they were introduced by the British Ambassador.

At Antwerp

ANTWERP, June 23.—(Canadian Press Cable via Reuters).—The Burgomaster of the city yesterday welcomed at an official reception the visiting Canadian journalists, members of the Canadian Weekly Newspaper Association, at the City Hall.

IMPERIALISM IS SEEN IN ACTION OF LABOR PARTY

Grave Blow to Work Accomplished at Imperial Conference in London.

SAYS HAL O'FLAHERTY

New Party Feels Bound to Develop Its Own Empire Policy.

LONDON, Eng., June 23.—The decision of the House of Commons not to extend preferential rates to products shipped to the Mother Country from other parts of the British Empire has wrecked beyond repair much of the work done by the Imperial Economic Conference last year. All the hopes so confidently expressed when the various Dominion Premiers met in London that a new era in Imperial development and economic co-operation was dawning disappeared when the House of Commons voted against the conference proposals.

In many minds this action of the Mother Country arouses grave questions. Is it the first step in a slow disintegrating movement? Will such dominions as Australia and New Zealand look elsewhere for the trade preferences denied them by the motherland? Will political action follow this economical rebuff? These are among the questions asked, but in all quarters here it is hoped that the dominions will await action on other measures designed to mitigate the refusal of preference to their products.

New Plans Put Forward.

Now that the differences of opinion between the free traders and the protectionists have been cleared away, several schemes for empire co-operation have been put forward. These include vast plans for emigration, for railway development in the dominions, for wireless communications and other capital works designed to benefit both the dominions and the Mother Country, which will supply the financial backing.

Another effect of the controversy over Imperial preference has been to produce in the Labor-Socialist party a new attitude toward Imperialism. In the past the Socialists have been the bitterest opponents of Imperialism, but a few months of practical experience in office have produced a new attitude.

Committee Being Formed.

The Labor Cabinet feels forced to produce an empire policy of its own, aimed at the utilization of the resources of the empire for the benefit of all its members. The Labor-Socialist party is now organizing a committee to work out its Imperial policy with Leslie Haden Guest as chairman.

With this new spirit the Labor party sees many opportunities of opening up Empire co-operation hitherto closed by the party's inexperience and lack of appreciation of the Empire's possibilities. Thus far no reports have been received from Australia and New Zealand regarding the re-action in those countries to the rejection of preferential rates on their products. Some bitterness undoubtedly exists, but with brighter prospects of action along other lines the feeling may be allayed.

RAIN DESTROYS CROPS ON OISE

French District Stricken by Terrific Storms—Corn Beaten Flat.

MANY KILLED

PARIS, June 23 (Canadian Press Cable via Reuters). — Crops are suffering considerably as a result of the recent torrential rains which have beaten the corn flat and fruit trees have been damaged by hail.

Throughout the Department of Oise the crops have been ruined.

In Eur-et-Loir Department, two agricultural labourers were killed by lightning while working in a field, and an army captain, when driving a motor car, was so blinded by the flashes of lightning that he drove his car against a telegraph pole and was killed.

At Sarlat the roofs of a theatre and the law courts were blown off, and many buildings were damaged, several families being left without shelter.

Damage at Sarlat is estimated at more than a million francs.

At Clermont-Ferrand a woman was killed in her home by lightning.

TO SAVE FAT

Fat will keep good for a long time if it is properly strained after each using and kept in a clean jar in a cool place.

NOW DISLIKED

PREMIER BENITO MUSSOLINI

Against whom the slaying of Matteotti has turned the mass of public opinion in Italy. Speculation is already rife as to Mussolini's successor.

GERMANY SEES TURNING POINT

Hopes That Parley Between Premiers May Bring New Era in Europe.

SOME PROBLEMS

BERLIN, June 23. — Germany's immediate future depends upon the success of the Anglo-French pact, in the opinion of George Bernhard, the editor of Vossische Zeitung, who joins with other editors in designating the conference between Ramsey MacDonald, the British Prime Minister, and Edouard Herriott, the French Premier, as marking the turning point in European post-war politics.

While official quarters obviously are deeply concerned over the outcome of the weak-end parley between the Premiers, the Government of Chancellor Marx is far from assuming that the road to an international and economic reconciliation has been cleared of some of its most menacing obstacles, and fully conscious that much has yet to be accomplished in the direction of creating an auspicious atmosphere for a complete and happy consummation of the Dawes report.

Some of the most essential preliminaries connected with giving the provisions of the proposals of the experts the necessary legislative formulas have sufficiently advanced to warrant the prediction that the Marx Cabinet will be able to present laws for the consideration of the Reichstag in mid-July.

These will chiefly concern the measures needed to legalize the Germanization of the federal railways into a bonded trust; a bill for funding the new Bank of Emission, and the Government's largely amplified programme of tax and customs revenues measures.

The advance of the negotiations concerning the industrial debentures is said to be making less satisfactory progress, as French private interests are aiming to have these obligations levied on specific individual industrial possessions, instead of permitting Germany to secure the issue of industrial obligations through the imposition of a huge blanket mortgage.

Industrialist circles are sternly opposing the alleged French plan of segregating debentures in a manner which would eventually permit their holders to foreclose on optional plants, thus ensuring them the pick of the choicest holdings.

One of the toughest problems awaiting official German action concerns the questions of future military control by the allies, which has been the subject of a formal note by the Council of Ambassadors, and to which the Marx Government will be required to make a final answer before the end of June. The Cabinet will confer on this issue to-day but the official reply is not expected to go forward to Paris before the end of the week. Meanwhile denial is given in official quarters that there are serious dissensions between General Von Seeckt, commander of the Reichswehr, and the Cabinet on the question of yielding to further Entente surveillance to the extent indicated in the note of the ambassadors.

WEDDING BELLS

SMYTHE—GIDDINGS.

COBOURG.—The marriage took place very quietly at St. Andrew's Presbyterian Church here, Rev. W. A. Bremner officiating, recently at high noon, of Miss Margaret Edna Smythe, daughter of Mr. and Mrs. David L. Smythe of Cobourg, to Mr. Bertram Francis Giddings of Long Beach, California. After the wedding luncheon Mr. and Mrs. Giddings left for California, and will reside at Los Angeles.—Toronto Globe.

MATTEOTTI WAS SLAIN BY THUG PAID FOR DEED

Agent of Fascisti Party Breaks Down and Confesses Killing Deputy.

KILLED IN CAR

Prominent Fascists Implicated—Ordered the Slaying and Paid Thugs.

ROME, June 23 (Unitel Press).—An agent of the Fascisti Party named Dumini has broken down and made a complete confession of the kidnapping and killing of Deputy Matteotti, it has been learned.

At first the defiant Dumini wilted when undeniable evidence was placed against him and exposed the entire plot.

The confession positively implicated Cesare Rossi, former Director of Publicity for the Department of the Interior; Filipo Fllipelli, editor of the Corriere de Italiano; and Marinell, administrative Secretary of the Fascisti Party.

All are Fasiists, and according to Dumini, ordered the killing and paid the assassins.

He admitted he himself and four others did the actual slaying.

The body has not been found.

Dragged Into Car.

He said Matteotti was dragged into the motor car they had hired and was killed a few minutes after getting into the car.

The slayers then drove to the woods surrounding Lake Vico, where the body was tossed out of the car and abandoned.

The slayers hurried back to Rome, where Dumini says he rushed into the office of the Corriero Italiano, and told Filipelli that the murder had been carried out.

Filipelli said it was imperative that the body be hidden, and ordered Signor Galassi and a staff man on the Corriere Italiano, and Signor Volpi, one of the slayers, to drive to the spot and hide the body.

Dumini was rather vague as to what had happened to the body of the slain deputy, but hinted that it had been burned in order to hide the evidence of the slaying.

Dumini was one of the first men arrested in connection with the plot.

After several days, the prosecutor searched his room and found pieces of blood-soaked cloth and a bloody dagger. These were taken as positive evidence that Matteotti was slain, and since that time the prosecutor has almost continually grilled the Filippi agent.

It was rumoured here that Cesare Rossi, former Publicity Director for the Ministry of the Interior, had been captured near Bari.

Police have been on the lookout for him ever since the murder.

He fled from Rome shortly after the alarm was sounded.

Most of the Italian ports have been guarded to prevent his escape from the country.

ARMAMENT INCREASE HAS GONE TOO FAR

Germany Must Pay and Halt Her Alleged Illegal Increase of Armaments.

LONDON, June 23. — (United Press.)— Germany must pay and must halt her alleged illegal increase of armaments. This is a dominant note of the editorials in the morning papers here on the Herriot-MacDonald conference at Chequers.

The Daily Express gibes at the League of Nations, suggesting that perhaps the attention of Premiers MacDonald and Herriot may give some strength and prestige to that "august but weak pulsed organization."

The Morning Post scoffs at the idea of general disarmament.

The Journal claims, on the contrary, that settlement of Europe can come only from an Anglo-French Alliance, supplemented by the former allies. Such an arrangement, it is claimed, would ensure peace, because "Germany would fear such an agreement and what she fears she respects."

BRITISH STEAMER BEEN SUNK IN BAY OF BENGAL

SAN FRANCISCO, Calif., June 23.— (Canadian Press.)— British steamer Clan MacMillan has been sunk in the Bay of Bengal and the crew of the vessel is missing, according to advices received by Marine Department of Chamber of Commerce. No particulars were given.

The Clan MacMillan is a twin screw vessel, 1,109 net tons, equipped with wireless and her port of registry is Glasgow. R. N. Ervine, and Co. are last registered owners.

MALLORY TELLS OF HIS DEFEAT AT MT. EVEREST

Story Told Before His Death in Accident Describes Hardships.

PORTERS RESCUED.

Four Men Trapped on Glacier-Side Saved by Britons' Pluck.

Lieut.-Col. E. F. Norton, leader of the 1924 British expedition to Mount Everest, two members of whose party were killed a few days ago, relays the following story of the trip as told by Mallory, one of the victims.

In connection with our defeat in our second attack on Mount Everest the story told by Mr. Mallory is particularly interesting. He says:

"That particular slope of the corridor where the avalanche occurred in 1922 is not dangerous every day and was in perfectly good condition when Norton, O'Del and myself set forth to reach Changla on May 20. Nevertheless, warnings of bad weather already received convinced us that we must establish at the outset a way independent of this slope in case of heavy snow.

"Away to the right, separated from the corridor by a series of ice cliffs, we saw the long slopes used for the ascent by the first expedition. Would it be possible to use this crevasse if we came up to the right to take us back to the head of the corridor? Clearly on the lower lip, if we could work along, we should be protected from an avalanche from above.

Make 200-Foot Climb.

"At length the steep slope brought us to the crevasse. On the lower lip which we wanted to follow impinged hereabouts a line of ice cliffs. It was necessary to climb up a steep wall to the foot of Little Chimney. The snow in the bed of this chimney gave no foothold and steps could not be cut in its sides, so inconveniently narrow it was.

"Before we emerged and found ourselves on the big crevasse proper, with the lip fortunately accessible, we had climbed 200 feet as steep and difficult as one could wish to find on any big mountain.

"On the following day, the 21st, Somerville, Irvin and Hazard set forth to escort a lot of loads to camp No. 4. It was snowing slightly when they started and the day grew worse. The ice chimney, they rightly decided, was too narrow for the majority of the loads. Somerville and Irvin established themselves at the top, while Hazard directed operations from below, and all twelve loads were hauled up. Tremendous efforts must have been required of those two who hauled and the two or three porters who

(Continued on page 3.)

BRITISH STEAMER SUNK; CREW LOST

Clan McMillian Sank in the Bay of Bengal and Crew is Missing.

SAN FRANCISCO, June 23. — The British steamer Clan MacMillan has been sunk in the Bay of Bengal, and the crew of the vessel is missing, according to advices received by the Marine Department of the Chamber of Commerce. No particulars were given.

The Clan MacMillan is a steel screw vessel of 4190 net tons, equipped with wireless and he port of registry is Glasgow.

Cayzer, Irvine & Company, Limited, are the last recorded owners of the vessel.

Want ads reach just everyone. Advertise—your luck's begun.

USE A WANT AD

If inconvenient for you to call at the Examiner Office, 'phone 1600 and we will call for the advertisement and give you the cash rate, 1c per word, figure or letter first insertion, ½c. per word for subsequent insertions.
All orders in before noon to be called for will appear same day.
Classified Advertising Cash.

BABY CARRIAGES, ETC.

FOR SALE—A BABY CARRIAGE 774 Aylmer street. 3d 149 3893

FOR SALE — BABY CARRIAGE, reversible. Price $18.00. Good condition, aslo pair of arch curtains. 'Phone 1414J. 3d 149 3903

FOR SALE — 1 WHITE WICKER stroller. Practically new. Apply 485 McDonnell street. 3d 149 3912

LOST

LOST—GASOLINE FILLER CAP ON McDonnell or Reid streets. 'Phone 1192. 3d-149-3905

LOST—SMALL PURSE, ON TUESday, containing small sum of money Finder pleave at Examiner. 3d-148-3876

LOST — 3 COWS, ONE RED AND white, 1 jersey, 1 year old jersey, A. Pagett, R. R. 5, Peterboro. 3d 150-3942

LOST —GOLD EVERSHARP PENcil on George or Hunter streets, on Tuesday. Finder please leave at Examiner. 3d-150-3920

LOST; BETWEEN PETERBORO AND Phelan's Corner, child's sweater, blue and heather collar and cuffs. Finder please leave at Gillespie's garage. 3d 140 3925

LOST—ON THURSDAY NIGHT ON Aylmer street, between McDonnell and Dublin, small grey change purse containing rosary. Finder please leave at Examiner. 3d 149-3895

LOST — THURSDAY TOPAZ ROSary. Finder please leave at Examiner. 3d-148-3870

FOR RENT

CHEMONG; FURNISHED COTTAGE with garage. Delightful location. 'Phone 670J. 3d 148-2467

HEATED APARTMENT TO RENT—Apply 285 Dalhousie evenings 240 Rubidge street. 3d-149-3894

FOR RENT — JULY 12TH OR BEfore 283 Townsend street, $20.00 Stinson's Livery, Chambers street. 3d 150-3953

FURNISHED COTTAGE TO RENT at Stoney Lake with tent and good skiff, convenient to store and bathing beach. 'Phone 510J. 23-24-28-2506

TO RENT — FURNISHED ROOMS suitable for light housekeeping. Apply 323 Simcoe street. 3d-150-3911

FOR RENT — COTTAGE AT BASS Rock, Chemong, for July and August. 'Phone after 6. 1648J. 3d-149-3833

TO LET—A COMFORTABLE RESIdence, rent moderate. 'Phone 2191W M. H. Quinlan. 6d-151-3879

TO LET—APARTMENT. APPLY 380 Water street. 3d 21 23 25 3869

FOR RENT — FURNISHED COTtage at Chemong Park. Apply A. Archer, R. R. No. 2, Peterboro. 3d 150-3923

TO RENT—BRICK HOUSE TO RENT 460 Driscoll Terrace, East City. All conveniences. 'Phone 1450J. 3d 149 3904

TO LET — FINE CHARLOTTE ST., store, occupation, July 1st also apartments. R. C. Braund. 3d-153-3924

FOR RENT—STONEY LAKE— FURnished cottage for July and last two weeks in August with boats, ice and wood; convenient to supplies. T. H. Adams at Dickson's Store 3d-149-3900

HOUSE TO RENT—ON GLADSTONE Avenue, Furnace, hardwood floors. 'Phone 2289J. 3d 149-3914

TO RENT — BRIGHT FLAT, FOUR rooms, bath room, car line also garage. Apply 183 Antrim. 'Phone 2211F 3d-150-3937

TO RENT—HOUSE FULLY MODERN No. 827 Water street. Apply Miss Humber, 835 Water street. 6d 149 3818

TO RENT — APARTMENT BRIGHT, airy. 'Phone 1232J. 6d 148-3804

TO RENT—AT CHEMONG Park, 8-roomed bungalow verandah 80 x 12 1-2, large living room with fire place. Sink in kitchen, plenty of rain water, wired dining room, and sleeping rooms. Garage grounds fenced. Safe bathing. Supplies delivered daily, motor service from Peterboro, 7 miles. Apply to Box 133 Port Hope, Ontario. 3d-148-3863

FURNISHED COTTAGE, KAWARtha Park, six rooms and verandah, all screened, large sleeping tent if desired, sandy bathing beach, spring water, beautiful location 45 minutes from town or Box 3824 Examiner office. 6d 1149 3824

FOR RENT—HEATED OFFICE ON George street. Apply 437 George street. dtf.

TO RENT— NO. 175½ SIMCOE ST. Suitable for store or office. Immediate possession. Apply 437 George street. dtf.

FOR RENT—APARTMENT C. NOVA Scotia Apartments. Heated with hot water, and modern in every respect. Apply 437 George street. dtf.

FOR RENT—APARTMENT C. NOVA Scotia Apartments. Heated with hot water, and modern in every respect. Grand Central Building. Immediate possession. Apply 437 George street. dtf.

SITUATIONS WANTED

SITUATION WANTED — IN GARage or factory. I have finished a course in Hemphill School, for Auto Mechanics, D'Eyncourt Wilson, Burleigh, P.O. Ontario. 4d 148 3849

A WOMAN WISHES POSITION AS housekeeper, competent. Box 3952, Examiner. 3d 150 3952

MILLINER DESIRES POSITION FOR one month, July 1 0to Aug. 10. Apply Box 3939 Examiner Office. 3d 150 3939

TENDERS WANTED

TENDERS FOR PAINTING

Tenders will be received by the undersigned up to and including July 1st., 1924, for the cleaning and repainting of school No. 17, Otonabee Lowest or any tender not necessarily accepted.

For full information and inspection Apply to F. G. Carpentier, Secretary-Treasurer, Peterbero, R. R. 7. 6d-150-3840

FOR SALE

FOR SALE—BUGGY IN GOOD CONdition. Apply 429 Albert St. 3d -148-3888

FOR SALE — QUEBEC HEATER with oven; Singer sewing machine; beds, springs and other articles. 305 Park street. 3d 148 3873

FOR SALE — 2 SIMMONS STEEL beds, 1 brass bed, almost new, iron bed, quarter cut oak, writing desk, and table, couches, verandah couch hammoch, etc., cheap. Apply 326 Rubidge street. 'Phone 2090J. 3d-150-3949

FOR SALE—AT HICKEY'S SHOE store, 169 Hunter street: — Ladies' Sandals, $2.50; Men's Tan and Black oxfords, $4.00; Boy's $3.50. 3d-150-3950

FOR SALE — CABINET GRAMAphone practicall ynew. A snap at the price. Apply 53 Lock between Lake and Romaine. 'Phone 1518J. 6d 150 3858

FOR SALE — CAMPERS LUNCH basket and Brussels rug. Apply at 343 St. Joseph street. 3d 150-3927

ONE B CLARIONET, ONE MANDOlin. Some lumber and household furniture and stoves for sale. 375 Queen street. 3d 150 3943

FOR SALE — SOLID KENTUCKY Chestnut door, with 3-4 length plate glass, complete with hinges, lock and door frame. 'Phone 1830W. 3d 150 3934

FOR SALE—HUDSON SEAL COAT. Large Sable collar and cuffs, slightly used. Cost $500.00 will sell for half price. Apply 305 Rubidge St. 3d 150-3922

FOR SALE—8 PIGS, FEEDERS. Apply 209 Hunter street for particulars. 2d 149 1w 3933

FOR SALE — LADIES' BICYCLE, A Ranger in good condition. Apply 569 Romaine or 'phone 1577J. 3d 150-3941

FOR SALE — 1 BRASS BED ALSO pair of ladies' boots. New, size 5. Will sell cheap. Apply 222 Wolfe St. 3d 150 2479

FOR SALE—7 FT MASSEY HARRIS binder. Good as new. Will sell cheap. 'Phone 998 r-21. 3d-150-3918

FOR SALE—EXTENSION TABLES, $7 and up, dressers $7 and up, Writing desk $6, iron bed and springs, $5, sideboard, chairs, rockers, parlor tables, cupboard, tubs, dishes and other articles. Apply 59 Aylmer St., near Perry street. 3d 150 3932

YACHT FOR SALE — MUST BE sold, 2 feet 4 1-2 foot beam, auto top, 2 cylinder, 8 to 12 h.p. 900 r.p.m. Carry eight people and make Rice Lake in two hours and 15 minutes. This is a real boat and right in every way, and will sell for what the engine cost. Apply S. H. Mitchell, Examiner office. 3d 149 2493

FOR SALE—1 LARGE STORE REfrigerator "Eureka", "Toledo" Scale. 535 Aylmer. 3d-148- 3863

FOR SALE — REFRIGERATOR nearly new. Cost 75 dollars will sell for 40 dollars for quick sale. Apply 32 Park St north. 3d-148-3862

FOR SALE OR TO RENT—OPENING for coal, wood, and automobile business, in the city of Peterborough, centrally located, has been occupied as such for 25 years. Apply 95 Hunter street, west, Peterborough, Ontario. 6d-149-2432

LOOK! ICE CREAM GROCERY AND dwelling attached. Cheap. Stock is light. Good terms. 'Phone 273J. 5d 151-3906

FOR SALE — DINING-ROOM SUITE complete, pedestal table, buffet, china cabinet, six diners, in golden oak. Bargain for quick turnover. Apply Reg. Turner, 543 George street. 3d-149-2492

ANGLE-WORMS 75c PER 100. A. Brault, 881 Water street, 180 Simcoe street., 'Phone 1353J. 12-151-3683

LIVE BAIT

ATTENTION FISHERMAN! ALL kinds of live bait kept on hand. 'phone 822. J. Airriess, 571 Reid street. 26d 166-3738

A DEW WORMS FOR SALE 'PHONE 1763J. 26d 164-3657

HILL, WEDDELL & HILLS
General Insurance Agency
ESTABLISHED 188?
Phone 14 124 Hunter Street West

NOTICE

TAXI

CALL PEEL'S GARAGE, LAKE ST., 'Phone 1288J. 23 25 27-3930

PEEL'S GARAGE

ALL KINDS OF CARS REPAIRED reasonable and prompt. Ford motor valves cleaned and ground $350. All other work in proportion. 225 Lake street. 'Phone 1288J. 23-25-27-3931

NOTICE — CHIMNEYS BUILT AND repaired. 'Phone 1851W 26d-171-3881

PETERBORO SHOWCASE CO., HAS good line of machinery, having manufactured material for Theobald Apartments, are prepared to give estimates on houses, bungalows, cottages, hardwood floors, general carpenter work, doors, cupboards, kitchen cabinets, shelving, wall cases, made to order, windshields, plate glass, mirrors, 709 Water street, 'Phone 1153W. 6d-153-3929

ADVERTISER WOULD GIVE 3 bright unfurnished rooms and light free, to war widow or middle aged woman for care of 2 children 6 and 12 and a few light household duties or woman wanting home as housekeeper in preference to large pay. No objection to children, address Box 3946, Examner. 3d 150-3946

NOTICE — PRACTICAL NURSING Wanted. Apply Box 3954 Examiner 3d-150-3954

NOTICE—THE PERSON WHO TOOK the organ stool off my porch, in Smith, return same at once and save further trouble. J. Deremo. 2d -148-3898

NOTICE — CHIMNEYS AND FURnaces cleaned, roofs repaired and painted. 'Phone 1851W. 26d-171-3882

NOTICE

WINDOW CLEANING J. A. FOSTER, 'Phone 1763J. 12d 150-3658

NOTICE—HENRY BROS. CARPENters and builders. Estimates given on new and repair work. Hardwood flooring a specialty. 'Phones 1024 or 2009W. 148 Murray street.

TEAMING AND CARTING

WANTED— MOTOR CARTING, ALL kinds ,long or short hauling. Beatty Bros. 'Phones 2169-991r2. 27d-1962.

AUTOS FOR SALE

FOR SALE—CHALMERS CAR ALmost new. Bargain for cash. Apply 213 Stewart street. 3d 148 3889 1w

1923 STAR RUNABOUT CAR IN GOOD condition. Has been carefully driven Apply 565 George street. 3d 149-3899

FORD COUPE IN DANDY RUNNING order. Apply 252 Smith street. 3d 150 3919

FOR SALE — McLAUGHLIN BUICK touring car. Good motor cheap. Apply evenings 3 Gordon avenue, near Rye's Boat House. 3d 150 3951

FOR SALE—FORD TOURING CAR, late model in A1 condition. Apply 536 Bolivar street. 3d 149-3917

FOR SALE—1920 CHEVROLET NEWly overhauled, in good running order. Apply 658 Bethune street. 3d-148-3868

FOR SALE—MAXWELL CAR NEWLY painted. New tires. Run 12,000 miles Apply between 5 and 7 at 226 Brock 'Phone 2188 between 8 and 5. 3d-148-3877

FOR SALE — REO TRUCK, 1 DElivery waggon, DeLaval cream separator. Apply J. Guiry, 550 Homewood. 12d-151-3694

FOR SALE — TOURIST'S BOX OF light cedar; rainproof, large capacity, to be bolted to running board of car. Will fit Overland or Ford Sedan. Apply to 782 Water street. 2d 149 3843

WANTED

COOK WANTED AT ONCE FOR THE Stoney Lake Navigation Company. Apply F. G. Young, 434 Park, 'Phone 548. 3d 149 2480

WIDOWER WANTS 2 UNFURNISHed rooms in a house where there is a furnace and a bath etc. Apply by letter 208 Prince street, J. Eggleton.

ROOMS WANTED—FURNISHED OR partly furnished, before 1st of July. Good locality, central. 'phone 1113W or apply 530 Bolivar. 3d 150 3921

WANTED—TWO-HORSE CORN CULtivator, any make. Anyone having same for sale write or 'phone W. G. Waterman, Fraserville. 3d 149-3915

GOOD INVESTMENT

TWENTY FIVE HUNDRED DOLLARS required secured by mortgage on brick veneer house, recently built in south end. Well situated. Apply Box 3890 Examiner Office. 3d-148-3890

WANTED TO BUY—A GOOD USED piano. Will pay cash. Apply Box No. 3875, Examiner Office. 3d 148-3875

WANTED —2 OR 3 BURNER COAL oil stove. Must be in good condition. 'Phone 473. 3d-148-3891

WANTED TO BUY—CATTLE, HOLstein springers, also good beef cattle, good calves. Highest prices. 'Phone 1498F or 1880W. R. Sherman 440 George street. June 18, 20, 23, 25, 27, 30, July 2, 4, 7, 9, 11, 14—3803.

WANTED — RAGS, BONES, OLD stoves, copper, brass, zinc, rubber, auto tires, wood ashes. Will send a man and clean your cellar or ash house, free of charge. Address Stevens, 364 Mark street, or 'phone 2083. 26d 2066

BOARDERS WANTED

WANTED—2 ROOMERS IN PRIVATE family. 'Phone 1237J. 3d 148-2468

WANTED— ROOMERS OR BOARDers. 'Phone 2099J 3d-149-3961

BOARD AND ROOM; HOME PRIVileges. All conveniences. Very central. 'Phone 505. 3d-148-3865

BOARDERS WANTED — CENTRAL All conveniences. Apply 68 Murray street. 26d 156-3425

SUMMER BOARDERS WANTED AT quiet home on Lake Kushog, home cooking, fishing, boating and safe sand beach. 'Phone 1668W or write Mrs. Bruce Gould, Haliburton, Ont. 3d-150-2502

WANTED — GENTLEMAN OR LADY Boarder. Good home, nice locality. Apply at 491 Aylmer street. 6d 148 3785

WANTED— 2 GENTLEMEN BOARDers or roomers to room together. All conveniences. Central to all factories. Apply 226 Rubidge street. 6d 151 3883

BOARDERS WANTED 127 SMITH ST 6d 153 3947

BOARDERS WANTED; ONE OR TWO boarders wanted. 185 King. 3d 150 3948

HOUSES, REAL ESTATE

FOR SALE—50 ACRE FARM ON Highway. Immediate possession. 'Phone 969-r-43. 3d-149-3909

FOR SALE—GOOD BUILDING LOT, 40 x 90 on Brioux Ave., immediately south of the De Laval. $250.00 cash. For particulars 'phone 537. 3d-150-3938

MONEY-MAKING GARDEN AND poultry farm. Lots of young fruit trees, new bungalow, partly finished edge of the city. Would consider house in exchange. 'Phone 273J. 5d 152-3936

A SNAP!—TWO GOOD LOTS FOR sale. The two for $100. 15 minutes from Quaker. Apply Mr. F. Markwick, 324 Euclid avenue, East City. 3d-150-3945

LISTEN! 4 ROOMED COTTAGE $15 per month, cover principal and interest, small down payment. Good lot. Nice shade trees. Bargain. Two blocks north of C.G.E. Apply 233 Dalhousie street. 5d-149-3839

8-ROOM BRICK, EAST CITY. ALL modern good garden and garage. Would exchange for small house, south side. Apply 344 King street. 23-25-27-3940

FOR SALE— NEW HOUSE, WEST end. (Corner Hunter and Walton streets). Hot water heating, hardwood floors, built-in refrigerator, and modern in every respect. Easy terms of payment. Apply 427 George street. dtf.

POULTRY AND EGGS

WANTED—LIVE HENS AND BROILers. We pay special price for this week. Call or 'phone and we will call for. 'Phone 889J. S. Cohen, 189 Charlotte. 26d-154-3374

FOR SALE—1 HENHOUSE, 14 HENS 1 rooster, 'Phone 611J. 3d-150-3944

HELP WANTED—Female

YOUNG LADY WANTED FOR PARcel counter, one able to use typewriter preferred. Apply Box 3852 Examiner. 6d 150 3852

WANTED — COOK FOR MONTH OF July at Y.W.C.A. Apply superintendent. 3d 150 2484

WANTED—2 DINING ROOM GIRLS. Wanted at once. Good wages. Apply Empress Hotel. 2d-148-2485

A GIRL TO ASSIST WITH HOUSEwork. Apply 266 Burnham. 3d-150-3935

WANTED—WOMAN BY THE WEEK to mind baby. Apply 183 Dalhousie street. 6d 152 3913

HELP WANTED—Male

WANTED — A RELIABLE SALESagent for every unrepresented district to sell our well known fruit and ornamental trees. Good pay, free equipment. We grow in our six hundred acre Nursery the stock we sell. Our agency is valuable. Write Pelham Nursery Co., Toronto. 26d 155 3891

WANTED— FARM HAND, MARRIED or single. Apply 95 Hunter street. 3d-149-3902

MALE HELP WANTED

FIREMEN, BRAKEMEN, BEGINNERS $150-$250 (which position?). Railway Box 3332 Examiner. June 7, 9, 10, 14, 15, 17, 21, 23, 24, 28, 30, 31—3382

AGENTS WANTED

AGENTS — DON'T ANSWER THIS ad. if you don't mean business. But if you're out for money and want a fast-selling auto necessity, if you own a car, get particulars of our agency, Fan Flame Spark Plug Co., 3070 St. Lawrence, Montreal, Que. 6d 153 2494

HOSIERY AGENTS— $60 WEEKLY selling hosiery direct in offices, factories, houses; exclusive territories. Prices cheaper than stores. Dept. 386 Triange Mills, Box 3503, Montreal. a.t.f.

MAKE MONEY AT HOME—$1 TO $2 an hour for your spare time writing show cards for us. No canvassing. We instruct and supply you with work. West-Angus Showcard Service 29 Colborne Building, Toronto. dtf

IT PAYS TO ADVERTISE

RECEIVER CAN BE TRANSMITTER

It's What Interferes With Clear Reception.

There are several receivers in use to-day that are transmitting at the same time.

The result is that they are sources of troublesome interference to neighboring radio fans.

Improper manipulation of the dials causes whistles and squeals which break into reception of broadcast programs by other listeners. This squealing comes especially from the single circuit receiver, although there are other circuits, like the three-tuned circuit that causes trouble.

To keep the set from radiating, the dials should be adusted to the point just below that at which a whistle is heard. That keeps the detector tube at the oscillation point and yet just below the point at which it radiates.

JUMPER DRESSES

The sweater and skirt costume popular for so many seasons is giving way this year to a jumper dress in one material such as kasha, rep or jersey.

FRINGED SCARF

A scar ffringed with ostrich feathers in self color is a part of many of the most effective evening gowns shown for summer.

SCARF STLYES

There are many variations of the scarf this season but one of the most interesting is buttoned across the bateau neckline of a kasha coat.

PARASOLS

Embroidered parasols are new this season. One of the most gorgeous ones is of black velvet lined with shell pink satin embroidered in rose shades.

Big Bargains in USED CARS

We have still some good bargains left.

Star Touring, 1923 model, privately owned; has original tires and license.

Overland light four and some earlier models.

Two Chevrolet Tourings.

Ford Tourings, 1923 models, 1922 models and some earlier ones.

Two Ford ton trucks complete, both dandies.

This is the logical place to buy your second hand car.

Time payments if you have not all the cash.

DUFFUS MOTOR SALES
Corner Charlotte and Water Sts., Peterboro.

WOMEN SUFFER TO BE BEAUTIFUL

NEW YORK, June 23.—A new and surprising chapter has just been added to the old story of "what women will endure to be beautiful."

Stout dowagers, society beauties who want to keep their slender silhouettes, overnight grand opera prima donnas and Follies girls whose figures are their fortunes, are flocking to a certain private house in a fashionable district here.

And this is what goes on inside, wholly unknown to the general public:

Complete Examination.

Before a patient is accepted, she undergoes a complete physical examination, including blood tests, heart and lung tests and chemical analysis, precisely in a modern hospital. Only when her physical condition proves all right is she permitted to go on.

First, she is stretched out on the "electric chair," which is really an electric couch.

The whole surface of this couch is made of a series of separately insulated metal plates, so that the current can be used only for the parts of the body which want reducing.

The patient, lying on these plates, has other metal plates laid on the top of her body, or placed around her arms or legs. Then a lot of sand-bags, in some cases weighing in the aggregate as much as 150 pounds, are carefully laid over the part of the body to be treated.

The current, which is first run through transformers and other elaborate standardized electrical devices that absolutely preclude the possibility of accident, is turned on.

Immediately the muscles and the whole tissue of the part of the body to be reduced begin to jerk and vibrate and "exercise." This continues for a period of twenty minutes.

The Rolling Machine.

The next stage is the electrical hot cabinet, a big box, in which the patient is placed with only her head sticking out of the top.

There's a row of them, and when the boxes are all occupied it looks like the interior of an old-fashioned prison in China, except that the "prisoners" t seem to be enjoying it instead of suffering.

After the hot box, with subsequen rubbings in of cream and strenuous massage, the woman is taken into the "steel roller" room, and there the most serious and final part of the treatment takes place.

Heavy flexible steel rollers are fastened around her middle like a belt or girdle, and up and down they go over the hips, or whatever part of the body is to be reduced, over and over again, loosening and breaking up the tiny cells of the fatty tissue.

In one room there are a dozen or more of these huge machines in a line, and when they are all filled with women, with the rollers working up and down, it makes a "stage set" that excels in weirdness any mystery melodrama ever produced.

TORONTO GIRL FELL DOWN STAIRS SUNDAY

TORONTO, June 23 (Canadian Press). — Florence Scott, injured on Sunday morning when she fell down stairs in her home, 37 Walton Street, died last night in St. Michael's Hospital.

At the time of the accident she was not thought to be seriously hurt.

Later in the day she became unconscious, and was taken to the hospital.

THE EXAMINER BIBLE COUPON

A distinct style of this wonderful Book of Books has been adopted for this great newspaper Bible distribution. It is the far-famed Red Letter Bible (Christ's sayings printed in red for immediate identification).

Only One Coupon and
the Mere Nominal Cost of Manufacture and Distribution

Clip this coupon and two others and present them to this paper with the sum set opposite either style, and come into possession of your Book of Books at once.

Style A—Red Letter Bible, overlapping limp seal grain cover, red edges, round corners, gold lettering, large, clear print. Three coupons and only..... **$1.98**

MAIL ORDERS—Send amount for Red Letter Bible, with one of these coupons, and include 13 cents additional for postage and packing.

EVERY READER SHOULD HAVE A NEW BIBLE

The Peterboro Examiner

COHOE'S HOSPITAL

Registered Training School for Nurses. A thorough education for the greatest profession for women.

Three-year Course, included affiliation in Medical Diseases and Pediatric Services.

Maintenance, Books and Liberal Allowance given.

Minimum educational requirement: one year high school or equivalent.

Apply at once to Supt. of Nurses Cohoes, New York.

3d-150-2499

ADVICE.

He—I had an awful shock when I looked at my cash book to-day. I find our car has cost us 2000 kroner in a year.

She— There! I always advised you not to keep a cash book.—Kasper (Stockholm).

NEW ROLE.

"I understand that in the new play Alice has quite a difficult part."

"Difficult! Why she doesn't say a word."

"Well, isn't that difficult for Alice?"—London Telegraph.

MODESTY

MAMA—You shouldn't be so vain, Emily. You are always looking into the mirror.

EMILY—I'm not vain, mama. I don't think that I am half as good looking as I really am. Answers (London).

RAILWAY TIME TABLES

CANADIAN NATIONAL RAILWAY
All Trains Daily Except Sunday.
(Corrected to date).

No. 91—7.10 a.m., for Lindsay and Toronto.
No. 96—8.10 a.m., for Port Hope and Toronto.
No. 93—8.20 a.m., for Lindsay, Blackwater Junction, Orillia, Midland, North Bay and Toronto.
No. 98—8.25 a.m., for Hastings, Campbellford, Belleville and points on the main line east.
No. 369—8.30 a.m. for Lakefield.
No. 92—12.02 p.m., for Lindsay, Port Hope, Toronto, Buffalo, making connections with the International Limited for London, Detroit, Chicago and Ottawa.
No. 100—12.15 p.m., for Hastings, Campbellford, Belleville and Ottawa.
No. 371—12.25 p.m., for Lakefield.
No. 95—5.34 p.m., for Lindsay, Orillia, Midland, North Bay and Toronto.
No. 99—8.19 p.m., for Lindsay.
No. 94—9.10 p.m., for Port Hope Montreal and Boston. Carries sleeper for Montreal.

CANADIAN PACIFIC RAILWAY
(Corrected to date).

GOING EAST—
11.59 a.m.—Norwood, Havelock, Bonarlaw, Tweed, Perth, Smith's Falls, Kingston, Ottawa, Montreal and intermediate points daily. On Sunday this train proceeds east only as far as Havelock.
8.20 p.m.—Indian River, Norwood, Havelock, Tweed. Daily except Sunday.
12.03 a.m.—Havelock, Tweed, Kingston, Perth, Smiths' Falls, Montreal, St. John, Boston and New York. Daily except Saturday.
1.00 a.m.—Havelock, Tweed, Kingston, Perth, Smith's Falls, Ottawa.

GOING WEST—
4.25 a.m.—Myrtle, Toronto, Guelph, Goderich, Hamilton, Galt, Woodstock, St Thomas, London, Chatham, Detroit, Chicago and New York. Daily.
4.58 a.m.—Toronto (Yonge Street), Hamilton, Owen Sound, Teeswater and intermediate points. Daily except Sunday.
7.35 a.m.—Toronto, Hamilton, Brantford, Buffalo, Rochester, Boston, New York, Galt, Woodstock, London, Chatham, Detroit and intermediate points between Peterboro and Toronto. Daily except Sunday.
9.45 a.m.—Bethany, Lindsay, Orillia, Port McNichol and intermediate points. Daily except Sunday.
3.50 p.m.—Toronto, Hamilton, Brantford, Buffalo, New York, Galt, Woodstock, London, Windsor, Detroit, Chicago and intermediate points between Peterboro and Toronto. Daily.
6.50 p.m.—Lindsay, Toronto and intermediate points. Daily except Sunday.

FOR SALE

Cottage, containing 6 Rooms; completely furnished, with 5 Lots; situated about 3-4 mile from Burleigh Falls Hotel; ideal summer home; price reasonable, and terms to suit purchaser. Price, $2,000.00

Brick House, containing 7 Rooms, modern, large lot, situated centrally. Price $4,000.00

Brick House, containing 7 Rooms, modern except furnace, large lot, situated on Water Street, north, good terms. Price..... $3,500.00

Brick House, containing 7 Rooms, modern, large lot, with garage, centrally located, on Stewart Street near Hunter Street $6,000.00

Brick House, containing 7 Rooms, modern, new Hecla furnace, large lot, with considerable fruit bushes and garage. Price $4,000.00

For inspection and particulars, apply

J. T. O'CONNELL & CO.
136 Hunter Street
'Phones: Office 370; Residence 1359

WORK WANTED

WANTED—HOUSE WORK BY THE day. Apply 75 Smith street. 3d-148-3886

WORK WANTED—BY THE HOUR, day or job, painting wall and ceiling, tinting and carpentering. Address W J. Thompson, 202 Stewart Street. 3d 149 3897

NURSING.

PRACTICAL NURSING BY A GOOD woman or to keep house for a small family. Apply at 182 1-2 Hunter St. 3d 150 3926

FOR SALE

BRICK, 7 rooms, 3-piece bath, furnace, hardwood floors $3700

BRICK, 7 rooms, 3-piece bath, hardwood floors, hot water heating, sun room; easy terms. make offer $6000

FRAME, 6 rooms, 2-piece plumbing, lights and gas; good lot; best of location $2100

BRICK, 7 rooms; all modern, hot water heating; garage $3700

BRICK, 10 rooms, hardwood floors, furnace, 3-piece bath, lights and gas; large barn and shed, double lot; would make ideal duplex, central $5800

M. STOREY 190 Charlotte S, Phone 1623J
Lorne Webster, Agent, Phone 1415j

BELTING!

All sizes New and Second Hand Rubber Belting in Stock. Also Leather Belting and Leather Lacings for sale. Best grade Anthracite, Nut Coal in stock. Order now.

A. LOW & CO.
284 Simcoe street,
'Phone 697 N. & Hel. 1027

SLABWOOD
Good Dry Slabs, cut short, $4.75 Load.
W. W. DINSDALE PHONE 165

CHINA PAINTING
Mrs. Langley McCarthy Teaches Biscoffs' New and Beautiful Work in CHINA PAINTING

Telephone 790 When You Want Your
PIANO OR ORGAN TUNED
Player Pianos A Specialty.
All Work Guaranteed,
W. H. CUNNINGHAM,
560 Weller Street

Renew Your Subscription

DAVIS-THOMPSON COMPANY, LIMITED
Insurance and General Agency
433 GEORGE ST. PHONE 40

THE GUMPS—THE EAGLE SOARS

TORONTO SAVINGS & LOAN CO.

NOTICE is hereby given that a Quarterly Dividend of Three Per Cent. (3%) for the Three months ending 30th June, 1924, being at the rate of 12% per annum, has been declared upon the Capital Stock of this Institution, and the same will be payable at the Offices of the Company in this City on and after the 2nd day of July, 1924.

The Transfer Books will be closed from the 17th to the 30th instant, both days inclusive.

By order of the Board,

W. G. MORROW,
Managing-Director.

PAFF THOUGHT LANDLORD WAS A SANTA CLAUS

Neighbors Always Said He Was Too Easy—Actually Paid His Rent.

THEN HE TURNED

A Story in Which the Worm Squirms and Uses a Baseball Bat.

CHICAGO, June 23.— Concerning the manner in which Roman Fortnackel broke his plate—the upper one—with B. Paffionicz, lately of apartment 3-B at 77—something Archer avenue — well we really ought to have a jury.

Never in all the years Mr. Fortnackel has spent on the southwest side has any one dared to say a word against the character of B. Paffionicz. Mr. Paffionicbz was too easy—that's what he was. If the landlord asked him for the rent, he paid it—that's what he did . . . No argument . . . No nothing . . . Just paid the rent—45 smacks—right on the nose the first of every month. The neighbors protested that he was setting a dangerous precedent. But it must be said, even though it pains —Mr. Paffionicz was a bit dumb.

He thought a precedent was something chosen by the polls. And Mr. Paffionicz is a Lithuanian.

Mr. Paffionicz dealt in antiques—rags and old iron—and he did quite a lucrative business selling extinct magazines to dentists' offices. He worked fourteen hours a day juggling scrapiron and often cleared as high as $125 a month. So he felt no strain in paying his rent promptly. Easy come—easy go.

He Should Be a Sap.

His wife used to protest about his unbusiness-like conduct. Nobody else paid rent without an argument. Why should, now, he be such a sap? She asked him that. He should now get into trouble being easy like that—watch and see. The landlord would know his advantages. If he didn't have brains like that he wouldn't be a landlord.

But Mr. Paffionicz had never seen the landlord. He enjoyed a unique distinction in his neighborhood, but it was deserved. He mailed a money order before anybody could come around to collect. So he wasn't alarmed at his wife's forebodings. A landlord was a mythical character—like Santa Claus, with a reverse English—who never really bothered anybody.

But at 8 o'clock this morning Mr. Paffionicz learned that gratitude is like wall-paper—very hard to get out of a landlord. Into his apartment, as he was gazing upon his modest breakfast of tripe and fried potatoes, came Mrs. Roman Fortnackel to discuss a matter of some importance.

"Your rent," said Mrs. Fortnackel. "It's raised $3 a month."

"Why?" demanded Mr. Paffionicz dazedly.

"We got trouble," said Mrs. Fortnackel. "Nothing but trouble. My heart is all busted account we got to do this. But Roman he got arrested for bootlegging and then he lost some money in a business deal with a man who had dollar bills in a cigar box and now he needs some new false teeth. Honest it's just one thing after another, an' I don't know which way to turn."

"My Move," Says Paffionicz.

"I do," said Mr. Paffionicz. "I move—see. An' you should try an' get more good families to live in this dump." He rose dramatically and looked up a moving company and a renting agent in the telephone book.

It will long be a legend in Archer avenue—how Mr. Paffionicz, outraged by his landlord's false teeth, dragged his chattels to the street. A figure of righteous wrath, he stood by as husky movers tossed gilt chairs, red rugs and the phonograph into a capacious van. He was still indignant when the last of the equipment was moved into the new flat he had rented by phone.

"Fifty-six dollars," said the boss mover, lisping just a little.

"Fifty-six," repeated Mr. Paffionicz. "You told me it would be around $20."

"Fifty-six," said the mover. "Just to cover my loss—see * * * I now own the building you just moved out of. My name is Fortnackel."

Judge Joseph Burke will decide in the Englewood court to-day whether Mr. Fortnackel's upper teeth fell out after the manner of his lower plate or were knocked out by a baseball bat as alleged.

Corns

Never Use a Knife!

It is so easy to get rid of a corn. Blue-jay ends them. Stops the pain instantly. Then the corn loosens and comes out. Does away with dangerous paring. Get Blue-jay at your druggist.

©B&B 1924

Blue-jay

Real Estate

Frame House, south, newly painted and decorated, good garden and hen-house $1,900

7-Room Brick House, Reid street, near C.G.E., full plumbing, attic finished. Bargain $4,200

7-Roomed Brick, East City, modern throughout. $300 down; balance arranged $3,700

7-Roomed House, south, modern. $500 down; balance arranged, $4,800

7-Roomed House, west, new, modern in every respect. Would take lots in exchange $5,600

R. C. HEARD

IMPLEMENT WAREHOUSE

379 Water St. Phone 1329

POSTMEN'S STRIKE PRACTICALLY OVER

The Matter is Now Closed as Far as the Government is Concerned.

OTTAWA, June 23 (Canadian Press).—The Prime Minister's Office last night reiterated its statement made on Saturday that the Government could make no further offers to the striking postal workers, and that the matter was now officially closed as far as the Government was concerned.

Hon. James Murdock, Minister of Labour, was out of town yesterday, and it was impossible to find out whether any further negotiations had been carried out between the Department and the leaders of the striking postal workers.

The postal workers' strike committee at Labour Temple this mornig announced that th following telegram had been sent to the Montreal Strike Committee:

"Please accept offer of railway engineers to man no more trains carrying mail. Send our representative to see their representative to express approval. (Signed) Jackson, Redditt, Browning, and Brown."

BODY OF LEO NORMAND HAS BEEN RECOVERED

ARNPRIOR, June 23.—(Canadian Press).—The body of Leo Normand who was accidentally drowned here on June 8th has been recovered. Peculiar actions of a gull who kept circling around an unrecognizable object in the Lake led a grenier to investigate. With help of two other men they succeeded in bringing the body to shore. The funeral was held on Friday morning to Sand Point Cemetery.

WILSON'S FLY PADS

Kill them all, and the germs too. 10c a packet at Druggists, Grocers and General Stores.

Attention Motorists!

BATTERY SERVICE WHILE YOU WAIT

Your Battery Re-Charged in 30 to 45 minute, By

New Broadfoot Electric Process

No Need To Remove Battery From Car.

NO RENTALS

The Broadfoot Battery Re-Charging Station

547 WATER STREET

E. Massey-Cooke Peterborough Phone 1878f

Billy and Main Trim Again!

Billy and Ma Sunday are getting r eady to hit the road again. Both are feeling as fit as ever, after a several -week sojourn at a sanitarium in Rochester, Minn. One can see that by their latest picture taken on their arrival in Chicago. After a brief rest, they will resume evangelistic work.

APPOINT OFFICERS FOR NEW L. R. STEEL

Reorganized Incorporation Names Directors and Principal Officers.

BUFFALO, N.Y., June 23 (Canadian Press).—Officers of Steel's Consolidated, Inc., the reorganized L. R. Steel interests, were announced on Saturday by Clarence E. Booth, of Rochester, chairman of the L. R. Steel Stock Holders' Protective Trust Company, as follows:

Walter M. Wilkins, Buffalo, president and general counsel; David M. Lewis, New York, vice-president and general manager of the United States Stores; Mathew Hanson, Grand Rapids, Mich., vice-president in charge of real estate; Robert F. Ullrich, Buffalo, vice-president in charge of farm produce stores corporation; Clarence E. Booth, Rochester, vice-president in charge of stockholders' interests; John D. Lloyd, Buffalo, treasurer; and Parker Stewart, Syracuse, secretary.

Appointment of the following directors was announced:—Walter M. Wilkins, chairman of the board; Mathew Hanson, Robert F. Ullrich, Clarence E. Booth, Parker Stewart; Albert F. Felske, Detroit, representing Middle-Western district; Richard J. Schneider, Newark, N.J., representing metropolitan and New Jersey district; M. Dwight Rand, Wilmington, Del., representing Middle Atlantic district; Charles H. Mackenzie, Toronto, and Jacob H. Albright, Hamilton, representing ontario district; J. E. Samson, Quebec, representing Eastern Quebec district; and John G. Gowans, vice-president and general manager of Steel's Consolidated, Limited.

Additional directors are to be elected for Colorado, Utah, and Western States, Western Quebec and Eastern Ontario, including Montreal and Ottawa, and Middle and Western Pennsylvania and Eastern Ohio.

NOT NEGOTIATING

Washington and Paris Not Talking of Recognition of Russia.

PARIS, June 23 (Canadian Press).—In denying reports that Paris is negotiating with Washington over recognition of the Russian Soviet, Government officials declared yesterday that the delivery by the French Government to Secretary of State Hughes of a copy of Premier Herriot's declaration concerning resumption of relations with Moscow was "an act of courtesy."

It was explained at the Foreign Office that Ambassador Jusserand gave Secretary Hughes a copy of the passage of the French ministerial declaration regarding Russia, simply because the United States is interested in the Russian situation.

CAMPBELLFORD NEWS

At the Regent.

The programme at the Regent for this week is as follows:

Monday, Tuesday and Wednesday: "The Town that Forgot God."

Thursday, Friday and Saturday — Herbert Rawlinson in "Stolen Secrets" will be the feature picture. There will also be given another episode of the serial "Speed," and the usual comedy attraction every evening.

The picture, "The Town that Forgot God," has been shown throughout the province, the usual price of admission being 75 cents. Capt. Hyland has decided to give his patrons an opportunity to see this masterpiece at reduced rates, and for the first three nights of the week the price of admission will be 15 and 10 cents.

GENEVA, June 23 (Canadian Press).—Following an announcement by Dr. Giuseppe Motta, Switzerland's representative in the League of Nations, that Switzerland had no objection, Russia is expected shortly to delegate an official observer at Geneva. The Moscow Government has been cool to the Berne Government since the assassination of the Russian envoy to the Lausanne Conference.

The Russian Government has been showing the keenest interest in what collaboration (if any) the United States and Germany are giving the League. A secretariat has been keeping Moscow fully informed. It is believed here that Russia's future attitude toward the League depends considerably on the outcome of the Anglo-Russian negotiations in London.

J. H. Thomas ,British Secretary for the Colonies, told the International Labor Conference that Russia was in desperate need of foreign capital; that the time had come when she must abandon her voluntary isolation and endeavor to lessen, instead of exaggerating, the differences between her form of government and that of other nations.

Mr. Thomas expressed the conviction that by force of events the League of Nations and the International Labor Bureau would in the near future become universal.

Reports received in Geneva indicate that many countries, especially Scandinavia, are making efforts to induce Germany to seek membership in th League.

GEORGE WAY IS DEAD

One of Tweed's Oldest Residents Died on Saturday —Tweed News of Interest.

TWEED, June 23. — Mr. George Way, one of Tweel's oldest residents, died on aSturday. Mr. Way was born on 20th April, 1848, and was of United Empire Loyalist descent. In 1873 he married Ellen Badgley, and last year they celebrated the fiftieth anniversary of their wedding.

He leaves to reverence his memHe leory his wife, two daughters, Mrs. Francis and Mrs. Wales, and cne son, Harris, of Tweed.

Masonic Service.

Tweed Lodge, A.F. and A.M., No. 239, attended divine service in the Methodist Church yesterday. Over one hundred members and a number of visiting brethren from outside lodges walked to church.

Rev. Bro. Robinson Clare assisted Rev. Bro. Wight in the service.

Mr. Wight spoke from Cor. 3, 10 and 16: "According to the grace of God which is given unto me, as a wise masterbuilder, I have laid the foundation and another buildeth thereon. But let every man take heed how he buildeth," and "Know ye not that ye are the temple of God and that the Spirit of God dwelleth in you." He told how the foundation of this order had been well laid in the far distant past and that it was builded for fraternity, good citizenship, and in the fear of God. He admonished the brethren to build their lives on a sure foundation; to be true to their friends and to their ideals.

Examinations To-day.

The High School departmental examinations began this morning with Latin Authors for both Upper and Middle Schools. There are sixty-eight candidates—twenty-one in the Upper School and forty-seven in the Middle School.

Mr. J. E. Minns is presiding.

Students Home.

The Normal Schools have completed their 1923-1924 session. Misses Elda McGee, Edith Huyck, Myrtle Foster, Della Coulter, Helen Beatty and Lois Richardson, of Toronto and Misses Elsie Sayers, Sadie Trudeau, Mary LeSage, Florence Carlton, Bessie Ketcheson, and Lois Garrett, of Peterborough, are home.

Results of the examinations will be out about the 11th of July.

CHURCH UNION

(Continued from page 1.)

fore the commmittee.

The proposals of Hon. J. A. Robb, Acting Minister of Finance, for the government inspection of banks, are now before the House, and are likely to come up during the coming week.

The week is to open, according to announcement, with a debate an an amendment to the Brtish North American Act, which involves the question of Canada's status in the Empire.

CUMMINS ACTED FOR BRITISH CITIZENS

LAREDO, Texas, June 23.—(United News).— H. A. Cunard Cummins British Agent in Mexico City made light of his situation when he arrived here yesterday but declared he ad acted only in behalf of the British citizens whose property had been confiscated without redress.

Alkali in Shampoos Bad For Washing Hair

Do not use prepared shampoos or anything else that contains too much free alkali, for this is very injurious as it dries the scalp and makes the hair brittle.

The best thing to use if Mulsified cocoanut oil shampoo, for this is pure and entirely greaseless. It is inexpensive and beats anything else all to pieces. You can get this at any drug store, and a few ounces will last the whole family, for months.

Two or three teaspoonfuls of Mulsified is all that is required. Simply moisten the hair with water and rub it in. It makes an abundance of rich, creamy lather, which cleanses thoroughly, and rinses out easily. The hair dries quickly and evenly, and is soft, fresh looking, bright, fluffy, wavy, and easy to manage. Besides it loosens and takes out every particle of dust, dirt and dandruff. Be sure your druggist gives you Mulsified. Beware of imitations. Look for the name Watkins on the package.

GOLD FRINGE

Gold fringe, bout a foot in depth, edges a summer wrap of black satin lined with brocaded cloth of gold.

PREMIERS HELD

(Continued from page 1)

The courtly formality of old-time diplomacy was noticeably absent from the meeting. The French party arrived at Chequers Court late on Saturday evening in the midst of a tropical thunderstorm. They were met at the entrance to the house by the British Prime Minister wearing a golf suit. Dinner was waiting and without delaying to change clothes, the party sat down immediately.

The meal ended, they adjourned to the library, where the conversations began forthwith and did not end until 1.30 a.m. They were resumed after breakfast yesterday and were continued until lunch time at 2..30. So that, clearly the two statesmen had strenuously thrashed out all sides of the difficult problems confronting them.

Friendly Meeting

After lunch the party came out on the terrace and posed for photographers, and Mr. MacDonald made a brief address of welcome to a dozen French reporters whom he had invited to come from an adjacent village, where they had awaited patiently throughout the night hoping to glean some information on the proceedings of the conference.

Mr. MacDonald led the party through the beauty spots of the grounds until it was time for M. Herriot and his compatriots to leave for London. At the golf links of the estate Mr. MacDonald said jokingly to M. Herriot:

"Here we can play a match—France versus England."

Again, when the French Premier expressed regret at not having time for a longer walk, Mr. MacDonald said: "M. Herriot, you must come back again."

At the parting, the two Premiers appeared very pleased, and although no word was spoken publicly by any member of the party bearing on the conference, good augurys were drawn by the spectators by the evident friendliness of the meeting.

Arriving at London, M. Herriot was met by the French Ambassador. He visited the tomb of the Unknown Soldier in Westminster and placed a wreath on the cenotaph. He was given a warm welcome by the people and remained in London overnight, proceeding to Brussels this morning.

As it had been thought that no communique would be issued, the fact, that Mr. MacDonald had seen his way to make such a satisfactory statement to the public is interpreted here as proving that he has received ample assurnaces from M. Herriot, and that, provided the French Premier is able to secure support in the Chamber for his policy, the main difficulties will soon be removed from the path of the reparations problem.

Much significance lie in the decision of the two Premiers to go to Geneva together. As viewed here, one of the points separating British and French policies, was that Mr. MacDonald desired that security for France after she evacuates the Ruhr should be provided through the League of Nations, while the French view was that such League security would not suffice and France must have more a direct form of security.

May Admit Germany

If the Foreign Office communique means that Premier Herriot is becoming converted to the idea of admitting Germany to the League and accepting that form of security, it is felt that much has been accomplished But events must wait on the attitude of the French Chamber, were M. Herriot is less certain of support than Premier MacDonald is in the British Parliament.

The view expressed in French official quarters in London last night was that M. Herriot was extremely pleased with his personal negotiations with the British Prime Minister and is very optimistic regarding the future, It was added that the two Premiers attained a complete personal understanding, without either side conceding any vital point.

Great importance is attached to the agreed continuity of the negotiations It is understood that the general conference will be held July 16, and as soon as the British Parliament rises in August, Mr. MacDonald and M. Herriot hope again to visit Chequers for a further conversation.

MALLORY TELLS

(Continued from page 1)

helped." Two hours and a half were thus spent.

"Having seen Hazard up to the foot of the final slope, Somerville and Irvin returned. According to plan, the porters (Tibetans) were to rest the next day at camp No. 4 before going on with Bruce and O'Dell to establish camp No. 5. This operation had to be conducted with oxygen. Irvin was now wanted in camp to prepare apparatus for the next day. In such thick weather Somerville judged that Irvin must have a companion on the descent.

Walk No Longer Easy.

"An illustration of the mountaineering difficulties in reaching camp No. 4 is the story of the party conducted by Bruce and O'Dell. On the 23rd, a day later than they were due to go up, fresh snow had greatly altered the easy walk up the stones of the glacier. Instead of a brief hour up to the foot of the slopes nearly three hours were required. On the slopes themselves the snow was found to be in a most disagreeable state.

"Hazard's party was coming down the ice chimney as Bruce and O'Dell, having left the porters lower down, were approaching the crevasse. They did not reach the crevasse, deeming the snow dangerous. Hazard apparently was deaf to their shouting and for an hour or so the two parties were never in touch.

"The two stories we heard in camp No. 3 that evening, with the news that not all of Hazard's party had descended, mingled, as we lay in our tent, with the sound of the ever-increasing snowfall, produced the nearest thing to gloom I remember during the expedition. As night came on the snow had a moister and stickier quality. Was this really the monsoon? Then four men were caught in Changla for the first snow of the monsoon; one of them reported frostbitten.

Moon Appears; Snow Stops.

"It was this circumstance that compelled rescue the next day and no later. I woke up in the early part of the night for a coughing fit. The tent was brighter, and Norton murmured: 'The moon.' Sure enough, looking behind me I made out through the canvas the bright, unclouded moon. The snow had stopped. It was not the monsoon this time.

"We drove ourselves, somehow or other, over the fresh snow of the glacier basin, and up, up, slowly and wearily.

"We started at 8 a.m., and at 1.30 p.m. we were at the foot of a steep place below the ice chimney. Every ledge and step was filled with snow, but there remained a thin descending line of rope fixed by Somerville's party to help the porters.

"On two dangerous sections above the crevasse Norton and Somerville in turn went ahead on the long rope, while the remaining two secured them.

"While Somerville was leading up and across the final slope the four porters above were held in conversation. As there was no time to lose, we wanted to know whether all were ready to move. One asked: 'Up or down?' Norton's reply seemed to surprise no less than delight them, so little had they realized the situation or appreciated the threat of more bad weather.

Rope Not Long Enough.

"It was 4.30 p.m. and we were already in the cold shadow when Somerville reached the shelf, or rather reached within a few feet of it, for the rope on which we held him was just too short for the purpose. The quickest way, we had decided, was to make a handrail and send down the men one at a time to where Norton and I were posted. But now the proposed handrail did not reach far enough and the men had to move two or three steps before they could reach it.

"Watching with some anxiety, Norton and I suddenly saw two of the four men sliding down the steep snow slope. By some miracle they stopped some fifteen feet below. Clinging in their precarious situation with fingers dug into the snow —neither had an ice axe—they were duly instructed not to stir for their lives. The others were passed along the rope; Somerville stuck his ice axe into the snow and passed the rope around it and in a few minutes we saw him seize the porters.

Hands Nipped By Frost.

"The two were passed along the rope. t had been our great good fortune to find that the front-bitten members of the party of porters had suffered not in his feet, but in his hands. We did not have to use our one man carrier, brought up by Norton. He could go down on his own feet. He was a very sick man, nevertheless. The ice chimney was no place for one hardly able to bear hold on a fixed rope, and in our race with the oncoming darkness he necessarily suffered, but it was well for him, as for us, that the race was ours.

"As I headed the party trudging a little grimly across the glacier basin in the last light of day I simply made out a party approaching. It was Noel and O'Dell with two or three porters bearing hot soup in thermos flasks."

OBITUARY

JOHN WALSH.

HASTINGS,, June 23. — The death occurred on Sunday morning at four o'clock, at his residence in Hastings, of John Walsh, in his 91st year. The deceased, who was an old and respected resident of the village, is survived by his widow, formerly Miss Annie Elmhirst, three sons, Richard of Hastings, John of Otonabee, and David at home, and four daughters, Sister Mary Fidelis of the Sisters of St. Joseph, in Port Arthur, Mrs. P. Lee, of Belleville, Mrs. Lowes, of Ithaca, N.Y., and Miss Mary, nurse-in-training in Atlantic City.

The funeral will take place at nine o'clock on Tuesday morning from the Church of Our Lady of Mount Carmel to the Roman Catholic cemetery, Hastings.

JAMES McCORMACK.

CHICAGO, June 23.—Mr. James McCormack died in Chicago on June 16th, 1924, at the age of 92 years. Death was due to pneumonia which he contracted two weeks before the end.

Mr. McCormack was born in Tipperary, Ireland, and at an early age moved to Percy Township, Province of Ontario, Canada, at which place he lived until about 30 years ago, when he retired, and since that time had made his home with his Chicago children.

He was married to Mary Petty, who lived near Warkworth, Ontario, and whom he survived a number of years.

Deceased is survived by five daughters and one son: Mrs. Franklin Hardinge, Mrs. H. H. Hardinge, Mrs. Geo. English and James L. McCormack, all of Chicago; Mrs. Alex. Henderson of Detroit, and Mrs. Frederick Bradd of Oshawa, Ont.

Interment was at Central Memorial Cemetery, Chicago, on Wednesday, June 18th.

STUFFED TOMATOES

Tomatoes stuffed with finely shredded cabbage are an excellent salad since they contain sufficient vitamine food for the whole day.

SALAD DRESSING

When you are short on mayonnaise dressing add a little whipped cream and it will go much further.

FOR TOMATOES

If you peel tomatoes by dipping them in boiling hot water, be careful always to chill them again before combining with the other salad ingredients. Nothing is less appetizing than a salad that is not crisp and cool.

PRESERVING EGGS

If you put down your own eggs, be sure to see that they are always entirely covered with the preservative.

REPORTS SHOW TRADE IS FAIR

Canadian Credit Men's Association Makes Weekly Report.

PRINCIPAL CITIES.

WINNIPEG, June 23 (Canadian Press).—The Weekly Trade Report of the Canadian Credit Men's Trust Association, Ltd., reads:

Halifax—Wholesale trade reports sales up to expectations. Retail sales somewhat hampered by cold and wet weather. Collections fair.

St. John—Wholesale trade reports sales satisfactory. Retail sales fair. Collections very good.

Montreal—Wholesale trade continues to feel effect of late season and is somewhat slow. Retail trade reports fair volume. Some improvement noted in summer lines. Collections fair.

Toronto—Wholesale trade report volume of business being maintained in most lines. Grocery business very good in country districts. Retailers report improved sales, particularly in summer goods due to recent warm weather. Collections generally good. Industry fairly good. Several large buildings under course of construction, but residential building considerably behind last year.

Winnipeg—Wholesale trade reports some improvement, particularly in grocery lines. Retail trade reports increased in some lines, which have been backward up to the present time. Collections fair.

Regina—Wholesale and retail trade report no change from last week but improved business expected with warmer weather. Collections fair.

Saskatoon—Wholesale and retail trade reports sales fair. Weather becoming warmer and should have a good effect on trade. Crop conditions good. Collections slow.

Calgary—Both wholesale and retail trade continues much the same as last report. Crop prospects very good and increase of business looked for in the near future. Collections fair.

Edmonton—Business generally shows marked improvement as compared with last month and same period last year. Heavy rains throughout district and crop prospects excellent. Collections good.

Vancouver—Wholesale and retail trade report all lines keeping fair, particularly in lumber industry which has notably revived. Advent of fleet squadron in this report expected to increase local trade somewhat. Employment situation improving. Collections fair.

SHIPPING NEWS

MONTREAL, June 23 (Canadian Press).—Arrived on Saturday and Sunday: Cedric, London; Winona, St. John's, Nfld.; Brandon, London; Canada, Liverpool; Lady Brenda, Clyde.

At Fort William.

FORT WILLIAM, Ont., June 23 (Canadian Press).—Seven boats cleared from the ports of Fort William and Port Arthur on Saturday, carrying a total of 3,555,000 bushels of grain.

Two United States boats took wheat to Buffalo, the Clement taking 310,000 bushels, and a full cargo of oats went to Montreal and one to Tiffin. Lake rates to bay ports on Canadian boats are one and a quarter cents, where return cargoes are guaranteed. No coal boats are in and no vessels were under the spouts yesterday evening.

FIRST AND PARAMOUNT, ABSOLUTE SECURITY TO POLICYHOLDERS

"I can make more money in real estate," you say.

If you are here to look after your real estate and meet the payments on it—well, perhaps it will be all right. But if you should die would your family be able to keep up the payments?

You need life assurance to protect your real estate investments. There is no other protection that is quite so definite, quite so sure.

We'll gladly send you an interesting booklet on this subject. Just ask for a copy of "The Creation of an Estate."

THE IMPERIAL LIFE

Assurance Company of Canada

HEAD OFFICE - TORONTO

L. W. SCOTT, Branch Manager

George & Hunter Sts., PETERBORO

Copyright.

The Evening Examiner

PHONES—Editorial 1601. Business office, 1600. Private Branch Exchange to all Departments.

The Examiner is a member of the Audit Bureau of Circulation.

The Daily Examiner, published every lawful evening, by The Peterborough Examiner, Limited. Office, 415 George street. $6.00 per year, delivered in city; out-of-town subscribers, by mail, $4.00 a year.

The Weekly Examiner, published every Thursday. Subscription price $1.50 a year.

U. S. REPRESENTATIVES.

Special U. S. Representatives—W. H. Stockwell, 629 People's Gas Building, Chicago, Ill.

New York—Chas. F. Miller, 225 Fifth Avenue.

Advertising Rates on application.

R. M. GLOVER, Managing Director.

MONDAY, JUNE 23, 1924.

MOTOR CAMPS.

Ontario cities are falling behind the procession insofar as the provision of motor camps for the benefit of automobile tourists are concerned.

In this Province we are far from having reached the stage of progress in this respect that has been attained in the United States—and it may be that we are not getting our full share of motor traffic as a result.

News despatches last week announced that in Detroit a camp ground with all modern facilities, including dressing-rooms, shower-baths, community kitchens and dining-rooms, is to be provided at a purely nominal charge, and that in Pittsburg one of the finest municipal grounds on the Continent will be provided.

The motor tourist is a development of the great popularity of automobiling, and each year there are many more people who take to the highways as a pleasant method of spending the summer months.

These motorists want to camp, and naturally their route will be planned to enable them to take advantage of the best accommodation.

The municipalities which recognize this fact and prepare for it are laying the foundation for a profitable traffic that will leave much money in circulation and have a topic effect upon business conditions generally.

When large cities like Pittsburg and Detroit succumb to the tourist habit and provide splendid camps it must be admitted that there are prospects of excellent dividends out of the enterprise.

THE PROGRESSIVE SPLIT.

The split in the Progressive Party is one of the most interesting developments for some time in the political situation, although the defection of the group of five Alberta members and Miss Agnes McPhaill of Ontario will not seriously weaken the forces led by Robert Forke.

The ginger group, as the disserters have been dubbed, announce that they are free to co-operate with any party in the House for the furtherance of their ends.

They object to the present organization of the Progressive Party because they feel that it tends to perpetuate the old party system.

Just what they mean by that complaint has not been made clear, and Mr. Forke, the Progressive Leader, informs them in his reply that "this objection seems to us to be caused rather by suspicion and personal sensibilities than by anything fundamental."

However, the half dozen constitute a separate group and add another to the collection of units in the House.

Thus we have Liberals, Conservatives, Progressives, Labour and the new Ginger group, five different sections of the House, each, even the Labour group of only two members, with its own leader.

There seems no doubt that unless the country sickens of the group system and puts an end to it by a sweep to one of the old parties at the next election, the number of groups in Parliament will continue to increase as differences of opinion develop and factions leave their own particular party to form an independent section of their own.

SUCCESSFUL CONCERTS.

The community concert by the Symphony Orchestra, Male Voice Choir, Rangers Band and the Pipe Band in Victoria Park the other night was a revelation of the progress Peterborough is making along musical lines and a feather in the cap of the City Council in securing these organizations for concert purposes.

The plan followed this year would undoubtedly be made a permanent one, for variety has been added to the programmes and the increased attendance so far has testified to the popularity of the course.

Incidentally, the appearance of such organizations as the Male Voice Choir and the Symphony Orchestra in Victoria Park has been good business for them, as their work has been brought before hundreds of people who had never heard them before and who have been delighted by the music provided by the two bodies.

The benefit of such an introduction will be felt later on because the organizations have now come into their rightful sphere as community organizations and should be able to count on more generous support from the general public.

The Symphony Orchestra finished its series of concerts for the summer last evening, it being necessary, owing to the absence on holidays of many members during the summer months, to complete the series in June.

However, it is hoped that before the summer has completely gone that it may be possible to bring the four organizations together again for another massed concert.

A REFORESTATION PLAN.

The statement of Agricultural Representative R. M. Tupper that County Councils in Ontario can make a big cut in the tax rate seventy-five years hence by a little trouble and expense now, is worthy of some attention by the members of the Peterborough County Council.

Mr. Tupper's plan is simple—merely reforestation on a small scale, but on a systematic basis.

There are thousands of acres in most of the counties in the Province—and Peterborough is not an exception—that should be in trees.

The representative of the Department of Agriculture suggests that County Councils should buy up this waste land at the rate of some 200 acres a year, pointing out that it could be secured for at least $8 an acre, and this outlay, with a small sum for fencing and perhaps later on the wages of a caretaker, would be all that would be necessary.

In this waste land, of no use to anybody at present, would be converted ifinto a valuable asset.

The Ontario Government would reforest a 200-acre section each year without charge to the county.

Mr. Tupper figures that an acre of good pine will yield at least 40,000 board feet at 60 years. At this rate 100 acres, which he proposes to cut and reforest each year, after this scheme had been in operation 60 years would yield four million feet annually.

Even at present prices that cut would be worth $20 on the tree, or $80,000 for the hundred acres.

The bush, after 60 years, barring earthquakes, would last forever, and from 100 to 200 acres would be ready for harvest each year, which area would be immediately replanted and ready for the axe again as the last of the first cuttings had been made.

The trouble with this scheme, as the Examiner sees it, is that it is too progressive for the average municipal council.

Municipal legislators are too much involved with the problems of the day to do much planning for the future, and a proposition that would require sixty years to return any dividends is not likely to appeal to the none-too-vivid imagination of councils.

However, the plan sounds feasible and is well worth looking into for the [illegible] of the next generation, to say nothing of the [illegible]mediate benefits that would result.

AN OPTIMISTIC OUTLOOK.

Forecast by the United States Department of Agriculture places the American wheat crop at 100,000,000 bushels under the yield of 1923. This, on the basis of last year's American consumption and exportable surplus, means that this year the United States will not have more than 50,000,000 bushels of wheat for export, says the Ottawa Journal.

This means a great deal for Canada. Already it has meant that Canadian wheat is bringing ten cents a bushel more than some few weeks ago; and competent observers are predicting a certainty of dollar wheat for the entire Canadian crop this coming autumn.

Crop prospects, too, are bright. Thus far the season has been fairly favorable, the acreage is practically as good as last year, and costs of farmer overhead have, if anything, declined. Last year, when prices were at a low level, the West took in $350,000,000. This year, with a good crop, and with a much higher price, a much greater amount will be garnered.

The benefit will be for the entire country. There will be more haulage for our railways; more purchasing power for the farmers; a greater volume of domestic trade for business houses generally; and, consequently, more employment for everybody.

Under the circumstances, it is not surprising that a new spirit of optimism is being reported from the West. Even Progressive M.P.'s, who take a solemn joy in wailing and lamentations, are losing some of their pessimism.

THE PAROLE SYSTEM.

The report of the Ontario Board of Parole for the year ending October 31 last has just been issued. It is an exceptionally interesting document, and, on the whole, encouraging, though the number of failures appears to be higher than could be desired. As to this it is explained that "a somewhat stricter discipline and higher standard combined with a lower average type of persons has had something to do" with it. Even so, it cannot be considered unsatisfactory that 80 per cent. of those released on parole kept to the terms of the regulations, and that of the recidivists in the Provincial institutions who have served prison terms, less than 10 per cent. had ever been paroled by the Ontario board. Of 823 male cases interviewed and investigated, 215 prisoners were paroled; of 164 women prisoners interviewed, 55 were paroled. This means that of the total number of prisoners whose cases were investigated less than one-third were paroled, which is evidence of cautious methods of procedure.

The statistics relating to the failures show that, of the men paroled, 20 disappeared, while there were 21 failures in other ways; of the women, six disappeared and there were 13 "other failures." The percentage of failure among the women, therefore, is greater relatively than among the men. This is accounted for by the fact that the majority of women prisoners are subnormal and immoral, paroles being granted in many cases "with a good deal of hesitation." There are some notable exceptions, however, and the "percentage of real success under very difficult conditions is very gratifying." The case of one woman, who had married unhappily, is recorded, who, after parole, found it impossible to get along and asked to be taken back into the reformatory "because she feared that she would get into trouble if she remained outside under the conditions of her home." All the inmates, men and women, are personally interviewed before a decision is reached.

One of the defects of the system, which it is suggested might be remedied by comparatively simple means, is the difficulty of getting track of parole violators. It is thought that by keeping a photograph and finger-print records of each of the paroled persons the board would be greatly assisted in this respect, and the knowledge that these records were on file would have the effect of dissuading those paroled from any attempt to escape from supervision. The Ontario parole system has received the endorsation of the Canadian Bar Association, which also recommended its adoption by other Provinces. "It is not at all implied that twisted hemlock has been made into first-class walnut," the report explains. "It is not claimed that any archangels or apostles have been produced nor would anyone be justified in guaranteeing permanent reformation, and yet on the other hand the illustrative examples at the end of this report will indicate how effective and valuable have been the results of parole in a very large number of cases."—Hamilton Spectator.

EDITORIAL NOTES AND COMMENT.

The new Provincial Party in British Columbia failed to live up to its prospectus—so far as winning elections were concerned.

A Chicago party is sailing next month to look for a fish that climbs trees. Sounds like something people in Montreal have thought they saw.

The only time some people take any joy out of telling the truth is when they think it will hurt others.—Shelburne Economist.

Our idea of hard luck is for a man to be uneasy over his financial position and his wife worried over her social position.—Dallas News.

It was not so long back since every man who blossomed out in a checkered suit in spring was considered a gambler.—St. Catharines Standard.

A jilted paragrapher comes to bat with this: "Faint heart ne'er won fair lady, but many a fathead has."—Halifax Herald.

The scientist who says he discovered quartz that makes light turn corners might politely be asked where he got the stuff?—Detroit Free Press.

A THOUGHT

THE DAY THAT IS

Say! What's the use of talkin "bout
the days that used to be?
They're dead an' gone an' can't be lived
again by you or me;
But here's a live one—here's to-day,
all spic an' span an' new——
Let's see if we can't fill it full of things
that's good to do!

Let's keep it clean in thought an' word
an' deed, the while we work
At some of them hard jobs we've long
allowed ourselves to shirk;
An' while we dig an' delve away, to keep
us in the swing,
Let's all join in some sunny song an'
help each other sing!

I ain't no blame' Caruso, an' as far I
can hear,
In all the bunch there ain't one voice
that's halfway true nor clear;
But, if we sing our loudest an' we're
meanin' ev'ry word,
The sound 'll be the cheeriest thing a
feller ever heard!

So, grab your pick and shovel, or your
hammer or your pen,
An' we'll put in the derndest day of
hustle known to men;
For what's the use of talkin' 'bout the
days that's out of biz,
When here's a chance to put some dents
in this big day that is!

BEECH HILTON.

A LITTLE OF EVERYTHING

DIRT.

One thing we'll never conquer is dirt. Dusting, clothes washing, body bathing, machinery cleaning, floor sweeping, street scraping—all these are by-products of civilization and will last as long as civilization.

The very existence of dirt and dust makes it certain that man will always have to work. The soap industry furnishes figures illustrating how dirt keeps us hustling. Americans this year will make 2500 million cakes of soap. Our lazy ancestors invented perfumes so they wouldn't have to use so much soap.

BIBLE.

The Bible continues to be the world's best seller. Over seven million copies were distributed in 1923 by the American Bible Society. This was a gain of two-and-a-half million copies over the year before, and reflects the stimulation of interest in religion.

It is so popular that the largest hotel in New York has to order a new supply for its guest rooms every four months to replace stolen ones.

ROADS.

Better roads and more of them are constantly being made available to the motor tourist. Fourteen thousand miles of highway, built with Federal aid (Uncle Sam's financial help), are now under construction, to cost 262 million dollars.

More than twice that much has been appropriated since the Federal aid road act became law in 1916.

It'd be wiser to build for lastingness rather than mileage. A considerable part of our roads wear out so fast, it's like pouring public money down the sewer.

CHILDBIRTH.

More women have died in childbirth than men killed in all the wars. The international conference on this subject, to be held in London early in July, is especially important to Americans, for our maternal mortality rate is higher than in any other of the twenty leading nations.

Nearly 19,000 American mothers will die in childbirth this year. Thousands could be saved by proper medical attention. The death toll is expected to decrease steadily as a result of the Sheppard-Towner legislation by which Uncle Sam furnishes money for visiting nurses, maternity centres and clinics.

JEWS.

Egypt drove out the Jews because they were too rich and powerful, claims Carter, who opened King Tut's tomb. This doesn't tally with the old story that the Israelites were delivered from bondage against the wishes of the king.

Carter says archaeologists believe that the Exodus was a forced expulsion, as if the Egyptians feared the Jews would soon own the country.

Regardless of the Exodus, it's true that persecution of the Jews through the centuries has been largely animated by jealousy—inability to compete with them.

COMING.

The foundation of five years of the greatest prosperity America has ever seen is now being laid, says C. W. Barron, the Wall Street financial expert.

He gives several reasons, but overlooks the most important one: A nation is like an individual. During the war we exerted ourselves tremendously. Then, tired out, we loafed until we recuperated. That business depression. Now we're gradually getting back to top-speed period of rest was what we called work. Hard times are simply periods of national resting and recuperation.

CONSOLATION.

Each week the railroads are moving more and more freight. This means that times are going to get better. When freight movement is big, business men are betting on the good business ahead and are getting goods ready for expected customers.

Latest reports show the railroads moving 91 cars of freight for every 77 cars in the corresponding week of 1921 and 1922. Throw away the blue spectacles.

EMERALDS.

Leonard Rosenthal sells more pearls, diamonds, and other precious stones than any other man in the world. He handles 300 million dollars worth of gems a year.

He passes the tip that emeralds are a good buy for investment purposes, because he believes that the emerald will eclipse the diamond and pearl as the fashionable stone in the next few years. Before buying, ponder whether Rosenthal is clairvoyant or merely desirous of stimulating the market for emeralds.

A vest-pocket electric fan has been invented.

CATTLE, GRAIN AND PRODUCE

Peterboro—Toronto—Montreal Winnipeg

RETAIL.

Fruit.

Bananas, 30-50c doz.; California oranges, 25c to 70c; grape fruit, 2 to 6 for 25 cents; lemons, 30c to 40c. per dozen; apples, 25-90c peck; Malaga grapes, 40c lb.; pineapples, 18-30c $1.75-$2.50 per doz strawberries, 20-35c box; cranberries, 20-25c qt.; dates, 13c lb.; Fard dates, 30c lb.; figs, 15c50c lb.; canteloupe, 30-40c; cherries, 60-75c lb.; apricots and plums, 20c dozen; peaches, 30c doz.

Vegetables.

Potatoes, 45c peck, $2.50 bag; new potatoes, 90c peck, 20c meas.; new beets, 15-2 for 25c bunch; new carrots, 15c bunch; cook. onions, 3lb. for 25c; Spanish onions, 15c lb.; green onions, 5-10c bunch; Bermuda onions, 3 lbs. 25c; new cabbage, 3 for 25c; leaf lettuce, 5c; Hamilton leaf lettuce, 15-20c; head lettuce, 20-25c; endive, 10-20c; celery, 20-25c; parsley, 5c; watercress, 5c; cucumbers, 10c-20c; tomatoes, 25-50c pound; Florida peppers, 10-15c each; radishes, 5c bunch; horseradish, 2 bunches 25c; spinach, 20c lb; mushrooms, $1.25 lb.; rhubarb, 5c bunch; Lima beans, 2lb. 25c; dried beans, 2lb. 15c; dried peas, 13c lb.; string beans, 20c lb.; asparagus, 15c bunch; green peas, 15c qt.

Nuts.

Walnuts, 25c-30c lb.; Brazil nuts, 25-30c lb.; chestnuts, 30-25c lb.; almonds, 25c lb.; shelled almonds, 40-80c lb.; cocoanuts, 10-15c each.

Dairy Products.

Butter, creamery, 34c-38c lb.; dairy, 28-32c lb.; baking, 25c lb.; lard, 18-22c lb.; shortening, 16-18c lb.

Cheese—New, 22-25c lb.; September make, 28-30c lb.

Eggs—25-28c doz.

Honey.

Comb, dark and light, 20-25c; mixed, 59c for 5 lbs.; clover, 5 and 10 lbs., 69c and $1.35.

Fish.

Salmon, red, 20-25c lb.; pink, 20c; salmon trout, 24c; salmon smacks, 35c; white fish, 20-22c; halibut, 35c; smelts, 15-35c; plaice, 2 lbs. 20c; haddies, 18-20c; boneless, 25c; fillets, 25c; kippered herring, 20c; salt herring, 45-75c doz; sea herring, 10c lb.; fresh herring, 3 lbs. 25c; fillet mackerel, 2 lbs. 35c; ciscoes, 25c lb.; boned cod, 20c lb.; oysters, $1.50 qt.

Meatr

Beef, 8-30c lb.; veal, 12-30c; lamb, 15-30c; mutton, 10-25c lb.; pork, 15-35c.; bacon, 28-40c; sausage, 18-20c lb.; chicken, 28-30c lb.

Flour.

Flour, half bbl. $3.45-$4.25; pastry flour, 24lb. bag, 79-95c.

WHOLESALE.

Grain.

Fall and Marquis wheat, $1-$1.10 bushel; oats, 44-55c; rye, 65-75c; barley, 65-70c; alsike, $4-$5; alfalfa, $13 bush.; buckwheat, 75c; peas, $1-$1.25; red clover, $5-$10; sweet clover, $5-$5.50.

Hay, Bran, Etc.

Hay, loose, $14-$15; baled, $17-$18; baled straw, $9-$12; bran $28-$30 ton; shorts, $33 ton.

Hogs.

Live hogs, thick, smooth, $8.00 cwt.; select graded, $8.80; dressed, head on $12.25, head off $13.25.

Hides and Wool.

Hides: Cow, 6c lb.; horse, $2-$2.50 each; calf skins, 12c lb.; sheep and lamb skins, $1.50-$2 each; shearlings, 20-25c each; wool, 23-28c lb.

STERLING RATES.

MONTREAL, June 23.—(Canadian Press.)— Sterling exchange rates were quoted here yesterday: Sterling, demand 4.3950; sterling, cables 4.3975.

CHICAGO GRAIN.

CHICAGO, June 23. — (Canadian Press.) — Harvesting under way southwest with favorable conditions, had much to do on Saturday toward giving a set back to wheat values. No apparent influence on prices resulted from talk about proposed plans for combining big elevator interests and farm co-operative bodies. Wheat closing quotations were unsettled, 1 3-8 to 1 3-4 cents net lower, July 1.13 to 1.13 1-8 and September, 1.14 3-4 to 1.14 7-8, with corn 3-8 to 1 5-8 and 1 3-4 down, oats 55-8 to 1 1-6, a 1-4 off, and provisions at 2c. to 10c. decline.

Favorable weather and crop reports from the winter wheat territory southwest were supplemented by auspicious advances regarding spring wheat in the northwest. Gossip was also current that foreigners were re-selling and there was noticeable absence of the aggressive buying which of late has been so effective in lifting the market. Although a little advance in price followed the opening, weakness then developed and throughout the remainder of the day the market showed little power to rally especially an unofficial estimate was out raising the probable production in Kansas about 7,400,000 bushels.

Week-end unloading on the part of the numerous holders who were reluctant to leave risks open until Monday kept the wheat market under pressure during the last hour in particular. It was said, however, that most of the selling came from owners who were in a position to realize profits.

Reports that were more optimistic about the outlook for the new corn crops led to a sharp decline in the price of December delivery of corn. July delivery though, held relatively firm. Oats prospects were regarded as generally bearish.

Lower quotations on hogs weakened the provision market.

MONTREAL PRODUCE.

MONTREAL, June 23.—(Canadian Press.)—Trade in cash grain was slow on Saturday without new feature. There was no change in the flour situation. The tone of the mill feed market was firm and trade in rolled oats was quiet. A very firm feeling prevails in the egg market. Total receipts from May 1 to date were 137,490 cases as against 209,195 for the same period of 1923. Trade in butter has slowed up. Total receipts from May 1 to date have been 8,691 packages less than in the same period of 1923. There was a better feeling in cheese. Total receipts from May 1 to date have been 2,142 boxes in excess of a year ago for the same period.

RADIO NEWS

Ordinary methods of relaying programmes from special places, such as churches and lecture halls, require the use of direct telephone lines. Station WGY, Schnectady, has a portable short wave transmitter which it installs in the churches, theatres and concert halls to relay their programmes by short wave channels instead of wires.

CAMELS LOSE TO AUTOS.

The ancient "ship of the desert" is becoming modernized. Autos are replacing camels. There's an auto route across the Syrian desert from Haifa and Beirut to Bagdad, and plans are made to extend this route on to Teheran, Persia, a distance equal to that between New York and Detroit.

....."WORIORS FROM WOR."....

Station WOR, Newark, N. J., has started a team of "Woriors" on the radio path. It's the term given a group of artists who will broadcast musical and vocal selections from that station hereafter.

RADIO HANDOUTS.

The announcer and players at WTAM, Cleveland, never buy their evening meals. They get free contributions from fans from Cleveland and its vicinity and even from distant points.

MOSTLY CRYSTAL" SETS

Sixty-five per cent of the receivers in England are crystal sets, reports the British Broadcasting Company. Of the rest, 7 per cent have one tube, 12 per cent two tubes and only 2 per cent three tubes.

RADIO NEWS GATHERERS

Radio amateurs have had a chance to demonstrate the reliability of this science as a news gathering medium Some of them have been collecting news for the Milwaukee Journal.

RADIO FOR POLICE

Now the Detroit police have three automobiles equipped with receiving apparatus, so that they may be in constant touch with headquarters. Detroit has its own police broadcasting station, KOP.

Several houses in Lisbon, England, collapsed during violent rain storms recently.

SEVENTH

of the series dealing with the establishment of the Bank of Montreal at representative points in Canada and elsewhere

IN VANCOUVER AND VICTORIA

THE completion in 1886 of the Canadian Pacific Railway, a project that had received the moral and financial support of the Bank of Montreal, cast a bright ray of promise across the then somewhat troubled economic life of Canada.

Canada at last was spanned by rail from coast to coast, opening up for profitable development the fertile territory lying between.

The Bank of Montreal signalized the completion of the line by establishing a Branch at Vancouver and later at Victoria, thus completing its transcontinental chain of Branches and bringing to the Pacific Coast banking facilities essential to the successful development of the great economic potentialities there.

Of its 567 Branches, 53 are situated in the Province of British Columbia.

BANK OF MONTREAL

Established over 100 years

Total Assets in excess of $650.000.000

OCCUPIED ZONE RAIDS

French and Belgians Are Active in Searching for Militarists.

DUESSELDORF, Germany, June 23.—(Canadian Press).—Widespread raids have been made in the French and Belgian occupied zones during the last few days by the military authorities in search of evidence of Nationalist or militarist movements.

The French authorities have searched two hundred and fifty houses, arrested forty persons, and seized numerous documents. The Belgians have made more than one hundred raids and taken a few persons into custody.

INTERESTING FACTS

Blue pencils have become famously popular with editors because blue, more than any other color, completely hides the word to be deleted.

A Danish seaman whose skin turned from white to black in six months is confined in a hospital at Hull, England.

The most isolated town in the world is Manaos, on the Rio Negro, a thousand miles from any other civilization.

A large part of the appropriations made by Congress are annual appropriations, intended only to cover the running expenses of the government during a specific year.

House spiders lay as many as sixty eggs in a batch, carefully enclosed in a bag of silk.

Experts estimate there is need for $3,000,000,000 worth of new homes in the United States.

FABLES ON HEALTH

"When will it start to eat?"

Mr. Mann would continuously ask the doctor, after the first Mann baby was born.

"You just leave that up to the mother," the doctor would say.

For at least six months the mothers' breast is a baby's best meal.

No attempt should be made to wean it until at least the seventh or eighth month. If this happens to fall in the summer season it should not then be attempted. A mother is still capable of supplying baby's wants.

The best way to teli a baby is getting enough milk is to weight the child before and after nursing "for 48 hours and report the difference to the physician.

When weaning is begun at about the eighth month, pasteurized or boiled milk is generally substituted and one feeding a day of beef broth starts the menu. After that there may be soup of finely chopped or mashed vegetables, such as carrots or spinach.

Toward the end of the first year, the baby should be getting about a quart of milk a day, together with a portion of vegetable soup and fruit juices; crusts of bread can be given to chew upon, but there should be no meat or eggs until the second year.

RESTRICTIONS WANTED

After a week's trial of the plan to do away with all parking regulations, Akron, O., is returning to its old form of limiting parking downtown, except for a few minor changes. Motorists called for the return to restrictions.

Prepare the way
—before you Telephone

A MANUFACTURER who employs Long Distance in his sales, claims that the phenomenal success of a recent "Selling by Telephone" campaign was due in no small measure to the fact that the *dealers were advised in advance.*

He mailed each retailer a card somewhat similar to the one printed below. Three days later he called them on a Station-to-Station basis. He was able in some cases to take advantage of the lower rates that apply from 8.30 to midnight by telephoning in the evening.

The dealers were prepared and much time was saved as in many instances they had all the needed information ready. The result was that the campaign proved in, not only from the standpoint of goods sold, but the low cost per sale.

Why not try this plan in your sales work?

Mr._____

This is to advise you that our

Mr._____will call you

by Long Distance at_____(hour)

_____about our

(date)

special offer.

Blank & Company.

J. M. McHARDY,

Manager.

Cobourg and District

COBOURG, June 21 (Special). — A jury with Dr. Ferris as coroner, empanelled to inquire into the death of the late Philip Jeffery Romeno, met on Monday afternoon at Tait's undertaking rooms and, after viewing the body, adjourned to meet again on June 25.

The fatal accident occurred on Monday morning, just west of the William Street crossing, whereby Mr. Philip Jeffery Romeno, second son of Mr. A. Jeffery Romeno was instantly killed. Since his marriage to Miss Alice Lavigne, Mr. Romeno had resided in Port Hope, where his home was on Smith Street. He was employed by the C.N.R. on the signalling section, and was working that morning at Cobourg. The eastbound track was undergoing repairs, and the special troop train which left Port Hope at 8.30 en route to Belleville came in on the westbound track. Mr. Romeno, no doubt, heard the train coming, and not being accustomed to trains at that hour on the westbound track, would naturally think it was on the eastbound track. He stepped right in front of the engine and was killed instantly. The sad fatality has occasioned very deep sorrow among citizens generally.

Affable and courteous to every one, Mr. Romeno had many warm friends among our citizens, who feel keen regret because he has been called away in his early manhood. He was twenty-nine years of age. The sincere sympathy of the town goes out to his young widow and his father. Mr. Anthony Jeffery Romeno, his brother Charles, and his sisters, Mrs. Rodani, of Toronto, and Miss Mary Romeno, at home.

The funeral was held this morning at nine o'clock at Port Hope, and was largely attended. Interment took place there. Quite a number of Cobourg citizens went up for the funeral.

Bowling News.

On Saturday afternoon, upon the occasion of the C.G.E. excursion from Toronto and Peterborough, three rinks of Toronto bowlers and one rink from Peterborough competed with four Cobourg rinks for a cup presented by Dr. C. N. Mooney of Toronto. It was won by our local bowlers and becomes the property of the Cobourg Bowling Club. Rinks and scores were as follows:

Cobourg.	Toronto.
J. Parker	Ferguson
P. Davidson	Davies
H. R. Hall	Brown
D. Coyle—16	Lord—10
	Peterboro'.
R. F. Stillman	E. King
T. F. Harrison	C. J. Seymour
A. E. Curvin	R. Cottrell
H. McCullough—13	J. W. Mayneard —14
	Toronto.
G. Yelland	Newton
A. Kilborne	Robinson
Dr. Abraham	Garner
J. Davidson—13	Todd—10
J. W. Bickle	H. Freeman
E. Atkinson	Joliffe
Bradbury	Palmer
Wagner—13	Lowe—11.

UNCLAIMED MAIL AT POST OFFICE

Anglesey, Mrs. M., 149 Rubidge.
Anderson, Kenneth, 226 Brock.
Airtite Mfg. Co.
Adams Bros.
Butcher, E., 87 Howden Ave.
Blackstock, Harry, C.G.E.
Bateman, M. R.
Blue, Aileen, 157 Rutherford.
Bull, A. J.
Brown, Jennie, 525 McDonnel.
Black, Frank.
Bean, Lena A.
Bugg, G., Provincial Highway.
Burgess, W. L., Int. Business Machine.
Campbell, Mrs. Elsie.
Collins, Arthur D., 14 Murray.
Chandler, Alice, 172 Antrim.
Cennedy, Stan., 365 Bethune.
Chambers, Stuart.
Comer Service Sta.
Cousins, Joseph, Morrow.
Dinesen, P. J.
Driscoll, O.F.L.
Down, Will., 819.
Dutton & Co.
Deyell, Mrs. J. W., 32 Cambridge.
Dobbin, M. J.
Dickson, Mrs. W. E.
Erwin, Mrs. John, R.R. 2.
Farrow, G.
Greene, W. A. Co., Ltd.
Gagnon, Mary, Mulligan Route 12.
Greenblatt, B.
Hooey, Mrs. John.
Huggins, David, 61 Robinson.
Harstone, Wm., 380 Belmont.
Hayes, Mrs. Adeline Maud.
Heath, Roy E., 618 Chamberlain.
Hall, H., 450 B. Mark St.
Hilliard, Fred.
Hughes Mfg., John, 163 Sherbrooke.
Hubble, Spencer, 70 Cook St.
James Brothers.
Johnston, Robt., 331 Simcoe.
Jewell, Richard W., Emily Township.
King, Peter, care of Minnie King.
Kearns, Leo. F., R.R. 1.
Lapointe, Joseph, 216 Simcoe.
Leblanc, Dame P., 530 Road.
Lanquette, Ferdinand, 172 Lake.
Leonard, A. J., 106 Lansdowne.
Leader, Mrs. E. C., 313 Bethune.
McKim, Mrs.
Metal Stamping Co.
Morrisey, James, R. R. 1.
Post, Mrs. Mabel, R. R.
Pemberthy Injector Co.
Ross, W. A.
Robinson, Adele, Charlotte St.
Richardson, Susie, Box 289.
Spenceley, Joseph.
Simpson, Mrs. Bessie C., 217 Stewart.
Tucker, Florence.
Thomas, Alfred.
United Shoe Machine Co. of Can.
Underhill Coal Co.
Whatman, Russell, R. R. 9.
Wood, E. W., R. R. 6.
Welch, J., 475 Bolivar.
Weaver, J.
Weaver, Mrs. Thomas.
Watt, Mrs., Weller Street.
Webster, L. P., care of Cody Lumber Co.
Young, E. W.
Zealand, Everett.

Don't Sit In The Bleachers Play The Game Yourself

Plan Wisely And Stick That's How Miracles Happen

Don't Wait a Generation Get Results at Once

Advertising, Today, Can Do In Weeks What Used To Take Months And Years

For Quick Turnover Use

The Peterboro Examiner

"It Serves Responsive Readers"

Average Daily Distribution Over 7,700 Copies

If Ideas Come Hard, Let Us Help You Dig For Them

Was Constipated For Several Years

If you have suffered from constipation for years, tried all kinds of remedies without getting relief, if you have been subject to all the miseries associated with constipation, wouldn't you consider it a blessing to be able to keep the bowels regular and in a good healthy condition and prevent disease getting a foothold on your system?

Milburn's Laxa-Liver Pills are indicated just for this purpose; their regular use relieving the worst cases of constipation.

Mr. M. Hedican, Sudbury, Ont., writes. "I have been troubled with constipation for several years. I began to use Milburn's Laxa-Liver Pills and find them to be the best remedy I have ever used for regulating the bowels and liver. I always keep them now and recommend them highly."

Milburn's Laxa-Liver Pills are 25c a vial at all dealers, or mailed direct on receipt of price by The T. Milburn Co., Limited, Toronto, Ont.

PUBLIC ECONOMY.

Rub—I have stopped drinking.
Dub—That will save your friends a lot of money.—Life.

WHILE YOU WAIT.

Mrs. Newlywed — Please send me a pound of steak.
Butcher—And what else, please?
Mrs. Newlywed — And some gravy.—Answers (London.)

Smart, Indeed

are the newest sport togs—but can they be washed—*safely?* Rest assured, they can—with Lux.

Lux will not shrink or fade your sport clothes. The rich Lux suds clean gently, without the rubbing that is so injurious to any fabric.

Sold only in sealed packets—dustproof!

LUX

LEVER BROTHERS LIMITED TORONTO L-434

BAND CONCERT WAS LARGELY ATTENDED

The Four Musical Organizations of This City Were Out in Full Force.

The massed concert, in which the Caledonian Pipe Band, the Peterborough Symphony Orchestra, the Peterborough Male Voice Choir and the Peterborough Rangers Band took part, on Friday evening, in Victoria Park, proved to be one of the most enjoyable musical evenings of the season. The big crowd present packed the small park with an appreciative audience, that returned hearty applause to the efforts of the various musicians. Enthusiastic encores were the order of the evening, with generous response. The four organizations were out in full force, and gave a programme of delightful and varied vocal and instrumental music that could hardly be surpassed. The occasion was a memorable one, bringing together as it did the four big musical organizations of the city, and giving the citizens an opportunity of hearing on one occasion the very best of choral and instrumental music that the city can offer. The stirring music of the pipes opened the programme, followed by a session of orchestral music and an interval of choral singing, and closing with the band selections.

The programme was introduced by Mayor J. J. Turner, who acted as chairman, and announced the different organizations in turn, speaking of the attainments reached by the several groups in the musical line, and of the honor they conferred on the city by their splendid efforts. The programme was as follows:

Caledonian Pipe Band, directed by Pipe-Major John A. Smith—Opening march, "Invercauld," "Highland Laddie," "Dornoch Links," "Farewell to the Tay" and "Farewell to Gibralter."

The Peterborough Symphony Orchestra, under direction of R. Gliddon—Elgar's "Pomp and Circumstance," selections from "Robin Hood" and the "Coronation March."

The Peterborough Male Voice Choir sang three selections, directed by M. B. Chenhall, A.R.C.O.—The glee, "Hail, Smiling Morn"; the quartette, "Po' Little Lamb," with Messrs. Jones, Crowe, Gibbons and Skitch; and "My Rose," with solo by H. M. Niven, and band accompaniment.

The Peterborough Rangers Band, under direction of Bandmaster W. H. Peryer—March, "On the Quarter Deck"; selections from "The Bohemian Girl," and a novelty selection, "Melodious Mix-Up."

VISITORS AT HASTINGS.

Many Guests Are Registered at Tourist Resort on Rice Lake.

HASTINGS, June 23.—The guests registered at the Trent Valley Lodge for last week were: Charles L. Sager, Buffalo, N.Y., A. A. Hanning, Akron, Ohio, George Kipper, Buffalo, N.Y., Jack Adams, Buffalo, N.Y., Jacob Schellhan, Buffalo, N.Y., Geo. Wilson, Niagara Falls, N.Y., E. J. Meyer, Buffalo, N.Y., Donald Woodward, Niagara Falls, N.Y. Mr. and Mrs. Joseph J. Davis, Buffalo, N.Y., Clarence J. Douss, Buffalo, N.Y., Mr. and Mrs.. Joseph Brummer, Buffalo, N.Y., Mr. and Mrs. H. G. Winter, Tonawanda, N.Y., Mr. and Mrs. Pete Germann, Buffalo, N.Y., Mr. and Mrs. C. A. Haas, Buffalo, N.Y., G. R. Hofheins, Buffalo, N.Y., Frank L. Smith, Buffalo, N.Y., W. C. Mitchell, Akron, Ohio, H. J. Young, Buffalo, N.Y., G. S. Salisbury, Buffalo, N.Y., George Garrity, Akron, Ohio, Arthur Eisbien, M.D., Buffalo, N.Y., G. Uptine, Toronto, C. W. H. Shultz and Wilfrid Shultz, Buffalo N.Y., and others.

Two new anesthetics, actylene and ethlyene, are said to induce anesthesia without preliminary discomfort and with rapid recovery afterward.

LOEB'S SWEETHEART

Lorraine Nathan, 18-year-old sweet heart of Richard Loeb, one of the confessed slayers of Robert Franks, 14-year-old Chicago schoolboy, is sticking by "Dicky." "I know 'Dicky' will be free again," she says. "And when he gets out I'll be waiting for him."

OWN YOUR OWN HOME

Local Man Gives His Free Advice and Practical Experience.

Justin Walker is a Peterboro man who works within a block of George Street and owns a home in the west end of the city. He was married last year to the sweetest girl in—well, the sweetest he knew—and now they live in their own home. They started out right, too, by buying the house before their wedding day, and when they came back from their honeymoon it was all ready for their arrival.

As Mr. Walker told The Examiner the why and the how of purchasing his home, he had a masterful, prosperous air, realising that it was the foundation of his fortune. To talk with him would make the average tenant wonder why he paid rent and vegetable bills and lived in a cramped apartment or in a house within the city's busy area, when he might, like Mr. Walker, be right out there in the open, making the same sort of a start in a rent-free, income-earning home.

Didn't he have any troubles in acquiring the home of which he is so proud? Lots of them, and he says that's why he is so proud of his achievement. For instance, to save money in decorating, he cleaned the old paper off the walls, and that, being very far removed from his business, he was not very successful. The paperhanger was coming on Monday, and on Friday not much impression had been made on the tenacious wallpaper. Calling on a friend, who was husky if not expert in such work, Mr. Walker dug and scraped and pulled at the several layers of paper all day without much result. On Saturday morning, tired of carrying water and applying it slowly with a brush, the two young attached a garden hose and sprayed the walls liberally. Near midnight they surveyed with satisfaction their completed work, and swept out the water that covered the floors.

On Monday, when the paperhanger arrived, his experienced and critical eye saw water-soaked rooms with pitted and broken plaster and a thick growth of hanging particles of wallpaper that kept a man busy a day before the walls were in condition to paper.

Of this Justin Walker was not aware until after he was comfortably settled in the spic-and-span house; but even after hearing of the poor esteem in which his work was held by professionals, he was not dismayed and writes down the experience as part of the fun of fitting up his own home.

Now, he has broken into another field—gardening—and believes he will be successful. He says good-bye to his pet chickens every morning when he leaves for business after saying "hello" to a fresh egg every morning at breakfast.

Justin Walker was overseas, and had the idea that wherever he hung up his hat was home. Now he knows the difference. "I defy any man," he says, "to find the same sort of thrill in any other way that he gets from walking around his own place and knowing that he owns it and everything on it."

This is a true story, but his name is not Justin Walker.

PIANOFORTE RECITAL.

A recital by a number of the junior pianoforte pupils of Mrs. W. A. Greenslade was given in the hall of the J. M. Greene store on Friday evening, with a large attendance. Five vocal pupils, who made their first public appearance in junior work also, were on the programme, and sang delightfully. The work of all the pupils was marked by very careful training. They did full justice to the painstaking tuition of Mrs. Greenslade, and played in a manner that won them much applause from an appreciative audience. Those taking part in instrumental work were: Margaret Curtis, Bob Maybee, Margaret Lacheur, Norman Bulmer, Julia Delaronis, Mamie Lawless, Bobby Ross, Ruby Jackson, Dorothy Finnie, Ted Wayte, Polly Parks, Irene Heard, Ashton Fife, Doris Ackford, Jack Cuffe, Mildred Hetherington and Margaret Gollop, all of whom played solos. Duetts were given by Leah and Norma Dunsford and Betty and Nancy Hopwood.

Vocal pupils taking part in the programme were: Misses Lillian Farthing, Jean Hamilton, Edna Buckham, Annie Burns and Dorothy Hayes.

PRESENTATION TO MR. CHAS. POULSON

Mr. Charles Poulson was presented with a mantle clock last Thursday, the eve of his marriage, by the employees of the Gilgour Bakery Company. The presentation was made by William J. Nesbitt and the following address was read by Miss Madeline Wheeler:

"Dear Charlie,—We, as fellow-workers, feel that we cannot let this opportunity pass without showing our appreciation of your good fellowship amongst us. We therefore ask to kindly accept this clock hoping one and all that it may strike the hours of many years of happy and prosperous wedlock to you and Mrs. Poulson.

"Signed—W. J. Nesbitt, S. Revoy, E. Holden, E. Renny, C. Buck, W. Ryland."

Mr. Poulson in responding expressed his appreciation for the gift and assured his fellow-employees that the pleasant association spoken of had been enjoyed by no one more than himself.

A JAPANESE CHILD IN SNOWY NAGAOKA.

By Etsu Inagaki Sugimoto.

Japan is often called by foreign people a land of sunshine and cherry-blossoms. This is because tourists generally visit only the eastern and southern parts of the country, where the climate is mild all the year round. On the northwest coast the winters are long, snow often covering the ground from December to March or April.

In Echigo Province, where was my home, winter usually began with a heavy snow, which came down fast and steady until only the tops of the roofs of our houses peeped above it. Then the coolies in their straw coats and big woven hats appeared and with broad wooden shovels cut tunnels through from one side of the street to the other. The snow was not removed from the middle of the street all winter. It lay in a long pile, often towering above the housetops, and we children used to climb up and run along the top. We played many games there, sometimes pretending we were knights, rescuing a snow-bound village. Other times were brigands, stealing upon it for an attack.

Another exciting time for us came during the preparation for winter, which extended over a period of several weeks. Each day, as we went back and forth to school, we wasted a great deal of time in stopping to watch familiar objects change their appearance as they were dressed in their winter clothing. The statues and small shrines on the streets, and the big carved lions at the temple steps, were covered with wrappings of straw. Even the outside walls of the temples and large houses were protected by sheets of matting, fastened on with strips of bamboo or immense nettings made of straw rope. Our own garden had the stone lantern and all the trees and bushes hidden under grotesque tents of straw.

Most large houses had thatched roofs with wide eaves, but the shops on the streets had shingled roofs weighted with rows of stones to prevent avalanches of snow. Above all the sidewalks a permanent roof extended, which the winter protection of upright boards turned into long halls, where we could walk all over town in the stormiest weather, entirely protected from wind and snow. These halls were lighted by windows of oiled paper. They were dim, but not dark, for light shines through snow pretty well, and even at the street corners, where we crossed through the snow tunnels, it was light enough for us to read good-sized characters. Many a time, coming home from school, I have read my lessons in the tunnel, pretending I was one of the ancient sages who studied by snow-light.

Something More!

After meals you want something more—a bit of sweet with a change of flavor. WRIGLEY'S is that "something more" and it's more than that! It is a great aid to your good health, as medical authorities say.

This is from a recent book on health:

"Many physicians now recommend gum chewing .... for a better and more complete change of the starches into dextrin."

WRIGLEY'S
after every meal

—means that your digestion is aided while your pleasure is served; teeth and digestion both benefit.

Your choice of several flavors, all of the WRIGLEY quality—sealed in its purity package.

Wrigley's makes the next cigar taste better

FOUND BODY IN SWAMP

Wealthy New York Publisher Had Been Missing Ten Days.

POUGHKEEPSIE, N.Y., June 23.—(Canadian Press).—The body of Clarence D. Sheldon, 84, wealthy New York publisher, was found yesterday in a swamp about five miles from his summer home at Verbank. Sheldon disappeared about ten days ago. The condition of the body indicated that it had been in the swamp for several days.

The discovery of more than $200, and a watch in Sheldon's coat and west, which were found about twenty feet from the body, caused county officials to discard theories of foul play. Coroner John A. Card, who investigated the case, asserted last night that death had been accidental.

EMPIRE CONFERENCE

Appeals for Help to Carry Out Union Scheme Effectively.

LONDON, June 23.—(Canadian Press Cable).—In connection with the Empire University students' conference to be held in London and Cambridge in July to which one representative from each of the 86 universities of the Empire have been invited, an appeal will be made for £2,000 to enable the National Students' Union to carry out the union scheme on an effective scale. The signatories to the appeal include Premier MacDonald, Stanley Baldwin, former British premier, Lieut.-Col. J. P. Pelletier and F. C. Wade, K.C. agents-general in London for Quebec and British Columbia respectively.

Bath tubs are provided in most public schools of Sweden.

Smooth Roads to Everywhere

Lakes, Hills, Mountains and Seashore—all within reach by motor in comfort, in quick time and secure tranquility of mind. Delays are prevented and the smoothness of the road is assured by

"GUTTA PERCHA" CORD TIRES

"Quality all Through"

Gutta Percha & Rubber, Limited
Head Offices and Factories, Toronto
Branches from Coast to Coast

Complete Stock Carried by

H. T. MILLARD - 225 Hunter St.

Dwyer & Kearns, Auto Tire Repair Co.

195 CHARLOTTE ST.

Paul In Possession

By RUBY AYRES

Copyright, 1924, by The McClure Newspaper Syndicate

The story thus far:

When John Collinge died he left behind him his adopted daughter, Wanda Griffin, a headstrong, passionate and overbearing girl, and his son Paul, with whom he had quarrelled, and who had gone abroad. After the death, Bertram Lindsay, the family lawyer, tells Wanda that Paul is coming home before the reading of the will, which, as she expects to be Collinge's sole heiress, somewhat mystifies her. Paul arrives unexpectedly, and when the will is read Wanda learns that she has been disinherited, on account of a quarrel she has had with the dead man, and that Paul is the heir. After the funeral, Paul sends for Wanda and tells her that she must make plans for her departure, and that he will make her an allowance. She is furious and determines that she will never leave Grey Chumley, for it is the one thing for which she has real affection.

TO-DAY'S INSTALMENT.

IX—WANDA DETERMINED.

Once Wanda had made up her mind to a thing, she was difficult to thwart, and she had made up her mind that, by fair means or foul, she would stay at Grey Chumley.

She was clever enough to see that Paul was a man to be led, but not driven, so after the first day or two of rebellion she managed to curb her passionate resentment and dislike of him, and grow amenable.

"I was sure she would see the folly of her ways," Mrs. Garnet told Paul one morning as she walked through the garden with him. "Wanda is headstrong and spoiled, shockingly spoiled, but she is no fool, and she understands now that you are a man of iron will."

Paul laughed.

"I don't know about that," he said lightly, "but I've never yet been governed by a woman, and I'm not going to begin now. Wanda has never been disciplined; she reminds me of the colts I've had to break in out in the wilds. They're a tough proposition to start with, but once they realize you're master, you can do anything with them."

Mrs. Garnet glanced up at him with a shade of suspicion in her eyes. Was he really optimistic enough to believe that he could master Wanda? Apparently he had not guessed that her softened mood was only put on. She looked forward to this duel and battle of wits with interest.

Wanda joined them at that moment; she was carrying a large bunch of roses which she had just picked, and she held them up with a disarming smile for Paul's inspection.

"Aren't they beauties?" she said. "Don't you love them?"

Paul obediently bent his head and sniffed at their fragrance.

"Very fine," he said in a non-committal tone. "But you're picking too many. They live no time at all in the house, and I like to see them on the bushes."

The color mounted to Wanda's cheeks, and her lips moved to make angry retort; then she checked herself and answered quietly:

"I'm sorry. I'll be more careful in future." But there was an angry gleam in the eyes she averted from him, and she added with a hard little laugh: "I can't always remember that I am no longer mistress here."

Paul looked at her with an amused smile.

"Were you ever mistress here?" he asked interestedly.

Mrs. Garnet hurriedly interposed in her gentle, soothing voice:

"Wanda means that she was allowed to pick what flowers she liked, and that she was virtulaly mistress."

Paul made no comment, and they all walked back to the house silently.

In the hall Wanda put her roses down on an oak table, and turned away. "I don't want them," she said when Mrs. Garnet called her attention to them. "You can do what you like with them, they are not mine."

She spoke with just the right intonation of sadness and resignation, but she was neither sad nor resigned; she was angry and furious as she went upstairs and out of sight.

Paul looked after her and laughed.

"A spoiled child," he said easily. "I've often seen a kid refuse to eat his dinner because he has been reprimanded."

Mrs. Garnet sighed. "Shall I put the roses in water," she asked.

Paul glanced at them indifferently. "Do as you like with them," he said, and went into the library.

He had been home nearly a week now, and so far Wanda had apparently made no plans for her departure.

She annoyed and worried him, even while he felt rather sorry for her.

After all, it was rough on the girl to have to leave the comfort and luxury of such a home; he knew that, in her position, he should have been just as rebellious and unhappy. And yet he was prepared to treat her fairly; he had arranged with Lindsay to make her an allowance of eight hundred a year, and he considered the sum a generous one.

"After all, she has no real claim on me," he told himself. "And the guv'nor would have chucked her out without a halfpenny if she had seriously annoyed him."

But the knowledge was not much consolation. Wanda was really an unpleasant load on his mind. He felt that, until she was settled and he was free of her, he could not begin fully to enjoy his inheritance, or start on the improvements which he had planned to the house.

He wondered if it would not be as well to send for her and tell her that as she was so long making plans for her future, he had made some for her; he had risen to his feet to ring the bell, when he heard flying steps down the stairs and across the hall, and a moment later his door burst open and Wanda came in.

She was very flushed and her eyes blazed; she looked like a handsome fury as she rushed across the room to where he stood.

"I've been insulted. Mrs. King has insulted me abominably!" she broke out.

Paul raised his brows.

"Mrs. King?" he queried. For the moment he had forgotten who Mrs. King was.

Wanda made an impatient movement.

"She's the housekeeper. I always hated her. I always meant to get rid of her when I was mistress here, and now she's gone directly against my express orders. When Clare came I said she was to have the pink room "My mother's room," Paul interjected quietly.

"Yes, your mother's room," she agreed. "It hadn't been used for years, and it's the best room in the house. I call it absurd, keeping rooms shut up for moths to ruin! So I had it opened and cleaned for Clare, and now —now she's moved all Clare's things out to a room on the other side of the house, and when I asked how she dared do such a thing she said she was acting under your orders!"

Paul tried to speak, but she gave him no opportunity; she went on furiously:

"I told her that my orders had been for Mrs. Garnet to have the pink room, and she smiled at me—such an insolent smile, I could have killed her for it, and she said that she was no longer taking instructions from me. I was furious, of course, and ordered her out of the room, and she refused to go. So will you please speak to her—will you send her away at once?"

Paul's handsome eyes rested calmly on her agitated face.

"Do you mean, will I tell Mrs. King that she is to leave my employ?" he asked quietly.

"Yes. I always hated her. She's an impertinent woman."

Paul shook his head.

"I am sorry, but I cannot do such a thing. Mrs. King is an honest, trustworthy servant, and she suits me. I wish her to stay."

Her eyes blazed.

"You are going to allow her to insult me?"

"It was not an insult to say that she no longer took her orders from you."

Next Issue—Paul's Order.

SNOW FELL OVER ALBERTA SUNDAY

Rain Has Now Been Falling Every Day For a Week in Calgary.

CALGARY, June 23. — (Canadian Press.) — Snow fell at some points in western and central Alberta over the week end, while rain was general practically all over the province, according to long distance telephone and railway reports here last night. Snow, however, did not cause any damage to crops. Rain has now been falling practically every day for a week in Calgary and over the greater part of the province, with the result that the crops are in excellent condition, farmers are jubilant and already making predictions of yields which may shatter those of last year.

Foot hills of Rocky Mountains, from Cochrane to Lake Louise, were clothed in a thin mantle of white on Saturday following general snow over the territory early in the morning.

"TOO YOUNG AT 30"

London Evening News.

If ever there was an age when youthful geniuses ought to flourish, surely it is this one. But where are they? asks Norman Ackland. Certainly not in politics, for nearly all the prominent personalities in the various groups scattered over Europe are well over 50.

And if they are not visible in politics, it is not because they are devoted to the arts. If we ask for a good novel by an English writer, it is probable that we shall be offered one by Wells (who is 58), Conrad (66), Galsworthy (57), or Arnold Bennett (56).

The three most popular British dramatists are Barrie (who is 64), Henry Arthur Jones (72), and William Archer (67). The best known English poets are Hardy (83), and Kipling (58).

None of Ireland's front-rank novelists, dramatists, poets, or painters, can claim to be youthful. Shaw is 67, Yeats 58, Lavery 67, and Orpen 45; James Stephens and Padria: Collum are fast approaching middle age.

The leading French writers are distinctly elderly. Anatole France is 80, Rene Bazin and Henri Bordeaux, the leaders of the anti-Socialist movement in literature,are 71 and 54 respectively; Romain Rolland is 58.

The Belgians, Macterlinck and Giraud, are 61 and 63; Vicente Blasco Ibanez, the greatest Spanish novelist, is 57.

There are, however, two notable exceptions, Karl Capek, just over 30, has gained fame by his two great creations, "The Insect Play," and "R. U. R." His strange philosophy may be due to the fact that he is steeped in the atmosphere of ancient Prague, with its alchemists and necromancers, and yet is a worshipper of Dostoievski.

Eugene O'Neill, author of "Anna Christie," was born in New York of Irish parentage thirty-two years ago. The son of an actor, he had been a seaman, a gold-miner, a clerk, a packer, and an actor ere he was 24.

SPENDING

Government displays the genius of desperation in figuring out new ways to spend income tax money. Uncle Sam's "dairy statisticians" proudly announce that their extensive investigations disclose there are 3,000,000 coffee cows in the United States and 750,000 tea cows. By which, they mean it takes the entire yield of milk and cream from that many cows, for our coffee and tea.

What good does this sort of information do any one? It is typical of the activities of thousands who are on the payrolls of Uncle Sam, and mails are cluttered with their findings. You can safely bet that some of them will take a census of file this year.

ADVENTURES OF THE TWINS

By Olive Roberts Barton

HAY FEVER AND SNUFF

"Please, suh, can you tell me where I may find a stoah?"

MISTAH' POSSUM looked in his snuff box, and what do you think?"

There wasn't one single pinch of snuff left. Not one.

Mistah 'Possum was a southern gentleman and was just travelling around to see the world a bit. As he said, all the birds came north in the spring, so why shouldn't he.

He had taken up his quarters in the button-ball tree and kept bachelor hall.

"Please, suh, can you tell me where I may find a stoah?" he called to Daddy Cracknuts over in the maple tree, just as Daddy was going out to buy a morning paper.

"Sure!" called Daddy. "I'm just going there now. Come right along and I'll show you, neighbor."

So Mistah 'Possum swung himself down.

Daddy was curious about his neighbor, but he was too polite to ask questions. However, Mistah 'Possum, like most southern people, was quite talkative and friendly, and soon Daddy knew all about him.

"Some time you must come south," said the 'possum gentleman. "And I shall show you all sorts of things. The persimmon trees ah wonderful. The oleandahs and magnolias smell mahvellous."

"How about nuts?" asked Daddy, who didn't care so much about nice smells as about nice eats.

"Shuahly! Shuahly!" said Mistah 'Possum. "Peanuts and pecans! And buttah nuts, too! You'd nevah stahve!"

"All right, sir. I'd like to go south some day on a vacation," said Daddy. "Ma and I may go next year. That is if she doesn't get hay fever."

"Hay fever! What's that?" asked Mistah 'Possum curiously.

"It's something that makes you sneeze all the time," answered Daddy.

"Oh, I see! Something like snuff." said Mistah 'Possum.

"Like what?"

"Like snuff. That's what I wish to buy at the stoah. I find that my snuff-box is empty."

"Well, I declare!" said Daddy to himself—not out loud. Paying money for something to make you sneeze when it's as easy as rolling off a log to catch a cold for nothing!

At that minute they reached Mister Bags' store and went in.

"Mister Bags, this is Mister 'Possum," introduced Daddy. "And this is Nancy and this is Nick—his helpers."

Mistah 'Possum bowed elegantly and said he was charmed.

And then he said he would like to buy a quarter's worth of stuff.

"I'm sorry, but we're out just now," said Mister Bags. The fact was he was always out, for nobody around there used snuff at all. But he wasn't going to say so.

"Well, well! I'm sorry," said Mistah 'Possum. "But I— achoo — achoo! Why, that's strange! I never sneezed before without taking a pinch of snuff."

"Perhaps it's hay fever," suggested Mister Bags.

"Oh do you suppose so!" exclaimed Mistah 'Possum. "Isn't that nice! It's fah cheaper than buying snuff and just as pleasant, isn't it. Achoo! Achoo! I think I'll stay north for a while, suhs. It will save me money."

(To Be Continued).

(Copyright, 1924, NEA Service, Inc.)

INTRODUCING MR. HERMES

(By H. I. PHILIPS)

Meet Mr. Hermes, of Praxiteles You know Hermes, don't you? No? Well, you should by all means. He is coming on a tour. Very big man in his home country. Comes from Greece. Praxiteles is not his native city, however, as many think. The Germes in this case is a statue. Praxiteles is the name of the sculptor. Europe, having sent every other kind of a visitor, is now to send statues. Which is not so bad. Statues can't knock the country.

* * *

Everybody should read up about this here Hermes. He was a pretty big gun in his day, handsome as a collar model, an all-around athlete like Conacher, and a personage of great influence as well as Grade A trained nurse.

* * *

Hermes was the message bearer of the gods. He also travelled under the name of Mercury and was known by the police as Joe Hermes, alia Webster Mercury. He is the patron saint of the Canadian National Telegraph Company.

* * *

In ancient Greece Hermes was the god of Commerce, Athletics and In vention. He had a lot of authority. He controlled organized baseball, big business and new devices and was a sort of Thomas Edison and Henry Ford rolled into one.

* * *

In the Hermes of Praxiteles he is shown carrying the infant Dionysus, alias Bacchus, god of wine. (If the statue is brought as proposed the child will be removed and a statue of the infant put in Hermes' arm).

* * *

Dionysus was the sun of Jupiter and Semele. Jupiter was the god of rain and snow. Semele was the goddess of umbrellas and galoshes. They were a very unopular cult. They spoiled too many ball games.

* * *

They gave Dionysus to Hermes to bring up. Meeting Hermes, who was a very unsophisticated young man, in front of an Athens department store they asked him to hold the baby for a moment. Hermes fell for the trick and was still holding Dionysus at last reports.

* * *

Still Dionysus was no bad bargain. Being god of wine, there was a big advantage in having him with you. Hermes, although very fleet of foot, never had to run to a saloon in his life. When he craved a glass of wine he would mention the fact to his adopted son who would borrow a silk hat, make three passes with his hand and produce the pre-war stuff, labels and everything.

* * *

In the Hermes of Praxiteles tthe righ arm is missing. Enough of the shoulder is left to indicate Hermes was holding something aloft in that hand, and that the infant Dionysus, held in his left arm, was reaching out for it. There is much mystery as to what this right hand held. An umbrella, a bunch of grapes, a Hubbard squash, a full house, a picture of Charlie Chaplin or a green balloon have been suggested.

It probably held the silk hat with which Kellar—beg pardon—Dionysus did the wine trick.

* * *

The famous work shows him leaning against a tree or sumpin' as he holds the Home Brew Kid. His winged feet are missing as is his "caduceus," which indicates he was not delivering messages that day, but had a day off and was airing the baby in the park. This "caduceus" is an essential part of a messenger's equipment even today. No messenger boy can go any place without it. It is Greek for wrong address.

* * *

Well, anyway, the plan is to bring Mr. Hermes here from Greece this year and exhibit him to raise funds for Greece.

After a few weeks' travel on the railroads he will look like a statue of Humpty Dumpty after the fall.

* * *

Canadian freight handlers never did a statue any good yet. The chances are that before the Hermes of Praxiteles reaches Winnipeg the infant Dionysus will have been knocked out of his arm and taken home by a freight handler and used as a Ford radiator ornament.

PRE-WAR CROPS IN RUSSIA

Russian farmers are gradually getting back toward pre-war crops. Very gradually, however. Final figures show last year's wheat crop over there was 245 million bushels, compared with the record of 973 million bushels in 1913.

The three-fourths drop in production gives an inkling of the malnutrition and starvation that have stalked the land of the ex-czars. An empty stomach, rather than governmental changes, apprently explains Russian conditions of the last few years.

Total grain crops in 1923 were a bit smaller than the year before, but a fourth larger than in 1921. The 1924 outlook is better.

AHEAD OF THE TIMES

Rev. Clausen enters his six-year-old son in the class of 1941 of an eastern university. He was afraid, if he waited longer, the enrollment list would be overflowed.

Getting quite common, to book a youth several years ahead for college entrance. The colleges are swamped with customers. Higher education is increasingly within reach of more and more of the population. That means, the level of average prosperity is rising.

SISTER MARY'S KITCHEN

By SISTER MARY

LOSE WEIGHT.

Three large unsweetened stewed prunes, 1 spinach and mushroom timbale, 2 lamb chops, 1 small baked potato, 4 tablespoons new peas, 1 medium sized tomato sliced on bed of watercress, 2 tablespoons lemon jelly, 1 tablespoon "diet whipped cream," 1 toasted bran muffin, 1 whole wheat roll, 1 pint skimmed milk.

Total calories, 1228. Protein, 234; fat, 321; carbohydrate, 673. Iron, .0294 gram.

If your calorie allowance is less than 1200 deny yourself the lemon jelly and "whipped cream." This will reduce your calories about 140. Of these four are protein calories and the rest carbohydrate.

No bread is planned for the dinner menu, as a small potato is served. The chops are broiled and seasoned with salt and pepper. Garnish with slices of orange and squeeze the juice over the chop. You'll like it and it won't add to your calories or weight.

Skimmed milk is higher in protein content, lower in fat and higher in carbohydrate than buttermilk but the total calories average about the same. However, skimmed milk is rich in minerals, whereas buttermilk is lacking in them.

GAIN WEIGHT.

Six large sweetened stewed prunes, 6 slices fried cornmeal mush with 3 tablespoons maple sirup, 1 soft boiled egg, 1 spinach and mush room timbale, 4 tablespoons potato salad, 1 cup cream of tomato soup, 2 tablespoons whipped cream, 4 ounces breaded veal cutlet, 1 large baked potato, 4 tablespoons new peas in 2 tablespoons heavy cream, 1 tomato sliced on bed of watercress, 2 tablespoons French dressing, 4 tablespoons lemon jelly with 1 sliced banana and 3 tablespoons whipped cream, 2 toasted bran muffins, 1 tablespoon rhubarb marmalade, 2 whole wheat rolls, 2 tablespoons croutons, 2 slices raisin bread, 4 tablespoons butter, 4 tablespoons strawberry tapioca pudding, whole milk.

Total calories, 4073. Protein, 489; fat, 1627; carbohydrate 1957. Iron, .0309 gram.

Season your egg well with butter. Also your baked potato.

Strawberry tapioca pudding is a delicious fattening viand. One quart of berries is cooked with 2 cups sugar until tender. Stir in 5 tablespoons minute tapioca and ¾ teaspoon salt and cook until clear. Remove from the fire and fold in the whites of 2 eggs beaten until stiff and dry. Mold, chill and serve with boiled custard made with the yolks of the eggs.

Total calories, 2236. Protein, 62; fat, 37; carbohydrate, 2137.

One cup strawberries, 1 cottage cheese sandwich, 1 cup tomato bouillon 8 ounces broiled herring, 1 cup string beans, 4 tablespoons shredded cabbage, 4 tablespoons stewed rhubarb with 6 raisins, 2 crisp pieces whole wheat toast, 1 gluten roll, 1 pint skimmed milk.

Total calories, 1121. Protein, 275; fat, 340; carbohydrate, 500. Iron, .0192 gram.

Breakfast: Strawberries "au naturel," unbutterged whole wheat toast, 1 cup hot skimmed milk.

Luncheon: Cottage cheese sandwich, cup hot weak tea.

Four o'clock tea: One cup hot skimmed milk.

Dinner: Tomato bouillon, broiled herring, string beans, shredded cabbage seasoned with salt and pepper and lemon juice, stewed rhubarb with raisins, gluten roll, ½ cup black, unsweetened coffee.

Cottage Cheese Sandwich.

Two tablespoons cottage cheese (heaping), 2 level tablespoons minced celery, 2 tablespoons minced green onions, 3 large green olives, salt, pepper, paprika, 2 slices whole wheat bread.

Cut olives from stones and mince. The cottage cheese should be very dry. Mix all ingredients and add paprika to make pink. Serve on bread as an open sandwich.

Total calories, 279. Protein, 45; fat, 121; carbohydrate, 113. Iron, .0016 gram.

One cup strawberries with 1 dessertspoon sugar, 1 cup uncooked cereal with 1 dessertspoon sugar and 4 tablespoons cream, 4 breadcrumb griddle cakes, 4 tablespoons maple syrup, 1 tablespoon butter, 1 cup cream of potato soup, 1 cottage cheese sandwich, 1 cup caramel custard, 1 cup tomato bouillon, 8 ounces broiled herring, 4 tablespoons scalloped potatoes, 1 cup string beans in bacon sauce, 4 tablespoons shredded cabbage with cream dressing, 4 tablespoons stewed rhubarb with 12 raisins, 2 2-inch squares corn bread, 1 pint whole milk, 1 tablespoon butter.

Total calories, 3982. Protein, 422; fat, 1366; carbohydrate, 2194. Iron, .0221 gram.

This cottage cheese sandwich is made moist with heavy cream and the bread is well buttered.

Bread-Crumb Griddle Cakes.

One and one-fourth cups sifted dried bread crumbs, ¾ cup whole wheat flour, 1½ teaspoon salt, 4 teaspoons baking powder, 2 tablespoons butter, 1½ cups milk, 2 eggs.

Sift bread crumbs through a colander. Scald milk, add butter and pour over bread crumbs. Let stand about ten minutes, until crumbs are soft. Beat eggs separately, add yolks well beaten to first mixture. Mix and sift flour, salt and baking powder and stir into mixture. Fold in whites of egg beaten until stiff and dry. Bake on a hot, well greased griddle.

Total calories, 1158. Protein, 176; fat, 466; carbohydrate, 516. Iron, .0094 gram.

3RD ATTEMPT TO MAKE DAWN TO DUSK FLIGHT

MITCHELL FIELD, New York, June 23.—(United Press.)—Lieut. Russell Maughan took off at 4 a.m. to-day in his third attempt to fly from New York to San Francisco between dawn and dusk.

The first rosy streaks of a warm, clear June day were just reddening the east when the army flyer shouted "contact." There was a roar from the exhaust of his big Curtis pursuit plane and the pilot was off on his third attempt.

Maughan's schedule calls for stops at Dayton, St. Joseph, Mo., Cheyenne and Saldura, Utah, for fuel and water.

The distance from Mitchell Field to Griesey Field, San Francisco, is 2,670 miles and to make the flight in the 19 hours and 19 minutes of daylight the aviator must average about 165 miles an hour.

NORFOLK SUITS

The Norfolk suit in jersey, alpaca or soft tweed is much liked for sport wear.

ECZEMA You are not experimenting when you use Dr. Chase's Ointment for Eczema and Skin Irritations. It relieves at once and gradually heals the skin. Sample box Dr. Chase's Ointment free if you mention this paper and send 2c. stamp for postage. 60c. a box; all dealers or Edmanson, Bates & Co., Limited, Toronto.

ST. PAUL'S EXPRESSED IN NUMERALS.

Some one interested in statistics has complied the following facts about St. Paul's in London: Twice around the railings of the cathedral is a mile. The extreme length is not at its extreme point, and the towesr are 74 yards high. Fifty workmne are constantly employed in the cathedral, and the monuments keep six men always busy. The floor is swept three times a week and washed once a month, and the whole building is cleaned once a year. There are eight fire stoves always burning, consuming a ton of coal a day. There are 3,000 chairs in the cathedral, and 200 surplices in the wardrobe, 60 of which are used every Sunday. The half mile of iron rails in the churchyard, with the seven ornamental gates, weigh 200 tons. Twenty-six thousand people can stand under the

EASILY IDENTIFIED.

First Golfer —That was a fine drive you made this morning.

Second Golfer— Which one do you mean?

First Golfer—Oh, you know—that time you hit the ball!—The Humorist (London.)

INDIA'S MAIN STREET.

India's "Main Street" is the name which has been applied to the 1,500-mile highway extending from Khyber Pass to Calcutta. Although it has been paralleled by railroads, the road is still much frequented, and along its length is to be seen the most cosmopolitan collection of people to be found anywhere. Bullock carts, burden-bearing goats, donkeys and jacks, as well as camels and an occasional automobile, are to be seen along the route, and all kinds and classes of mankind, most of them in the picturesque garbs of the East. It passes over the watershed between the Indus and the Ganges at an altitude of 1,000 feet.

ON ONE SHELF

Keep all your flavorings together on one shelf, and all your rice, breakfast food ,sugar and supplies you use every day on the shelf that is most easy of access. Label everything.

USE FISH KETTLE

Fish should always be boiled in a proper fish kettle with a drainer as the draining is of the greatest importance.

NEW CALOMEL WORTH MILLIONS

Your liver is poisoning the whole system, causing a tired feeling in the morning, sick headache, bad taste in mouth, sour stomach, indigestion, constipation, kidney trouble, etc. There is only one drug known that acts directly upon the liver, and that is calomel! Because so many people object to the ordinary calomel, it is now put up in a new form, called Tanol Calomel Tablets, which act with a gentle movement of the bowels and no salts or seidlitz powders are needed to remove it from the system, as it is self-eliminating. Get a few of these Tanol Calomel Tablets from the druggist and they will make you feel 100 per cent. better. For sale at Weber's Drug Store, Charlotte street. m.g tf

The Beach Cops Will Catch You If You Don't Watch Out!

Happy thrift

HAPPY thrift doesn't mean doing without what you want. It means doing without what you thought was what you wanted—and found wasn't. It means doing without such mistakes before you mistake them.

The only insurance against buying wares you don't want is knowing wares advertised. You ca. depend upon home furnishings, clothes, foods you see pictured and described everywhere. They are what other folks want, buy and are thrifty about. Wide enjoyment lowers their prices. Thrift again! And they serve to the very limit of their claims.

When you keep an eye on advertisements you save right. You buy what you think you buy.

Advertisements remove the blindfold from buying—read them carefully

MASONS ATTEND CHURCH SUNDAY

Church Was Beautifully Decorated For Flower Sunday—Address by Rev. W. H. Young.

The Masonic service at George Street Methodist Church last night drew a large congregation. Members of the Peterboro, Corinthian and Royal Arthur Masonic Lodges, comprising about 160, attended in a body, occupying the centre seats in the church.

Yesterday was flower Sunday at George Street Church, and a portion of the children's floral offerings which decorated the spacious altar in the morning were arranged on a Masonic design above the pulpit, at the evening service.

"The message of flowers" and "The spirit of charity" were characteristics of the beautiful morning service. The flowers, it was announced would be distributed among the sick, and as a result of the children's contribution of Nature's bright creations, the flowers will perform a helpful ministry, cheering many a sad heart and brightening many a sick room.

Rev. Harold Young brought a stirring message to his hearers, in the evening, his subject being "The Pathway to Success in Life," and choosing as his text, II. Timothy, chapt. ii., 15. The service was Masonic in character and special musical renditions, in keeping with the spirit of the occasion, added to its impressiveness.

Rev. Young heartily welcomed the Masons, observing that he hoped the present happy relationship between George Street Methodist Church and the Masonic Order would long remain. In concluding, the pastor called upon Mr. Henry Rush, whom he termed the dean of Masonry in this city, to read the Scripture lesson, Ecclesiastes, chapter 12.

"Absolute integrity of character, expressing itself in faithfulness to the common tasks of life provides the pathway a man must walk to attain success in life," declared Mr. Young. "Faithfulness in the common duties of life and integrity of character were the features of the life of Abraham Lincoln. The uncounted acts of kindness and love, which have flowed out through that inspiring example of noble womanhood, Florence Nightingale, are the results of a whole-hearted endeavor to faithfully fulfil the duties of life." The speaker pointed out that Our Saviour observed this ideal even to Gethsemane and Calvary.

This is but an ideal, Mr. Young stated, and two steps must be taken to realize this standard. The first of these is the step of knowledge, knowledge of ourselves. Man's enemy is sometimes himself and to obtain the true power of success in life, we must know the power, goodness and evil, within ourselves, remarked the speaker. To understand the reality of our strength and to feel the messages in our souls we must have knowledge of God, as a first step to understanding the real meaning of living, it was stated.

"Continual persevering effort," declared the speaker, "is the second step a man must take to realize this ideal. We need consecrated effort in every atmosphere of life to bring into being our visions of this standard."

Addressing the Masons present, Mr. Young said: "W have upon our hearts as Masons obligations and no true Mason can remain satisfied with conditions as they are, in social and industrial life. We have a long succession of virtues set before us, and the full duty of your heart and of my heart can only rise up by bringing those virtues into our soul, through relentless effort."

The service was enriched by the sacred intensity of the musical renditions. The anthem, "Lord of Heaven," by Roffi, was sung by the choir, Mrs. J. H. Renwick and Mr. Charles Thorpe taking the solo parts.

Mrs. Dorothy Allen Park sang "Voice of the Wilderness," by Scott, and the Scottish Rite Male Quartette, comprising Messrs. Park, Morphet, Carlyle and Brown, gave a beautiful rendition of "Lead Kindly Light," by Dudley Buck.

A CHILD'S CURIOSITY.

Once the school had been reached by the Mann child a lot of watching and trouble passed from Mrs. Mann to the school teacher.

But when evening came, Mr. Mann found that he had upon his hands a veritable question box, and more than once Mr. Mann regretted that he had so small a fund of general knowledge at his command. He found himself finding out a good many things that he had never bothered before, and it came to be as much of a game for him as for the child.

The growing child is tremendously eager for information about this strange and mysterious world into which he has been born. Everything presents a staggering question. Why is this and why is that?

And in trying to find out, the child shows himself wiser than the man. The grown-up may wonder, but all too rarely goes to the trouble to find out. He dislikes to ask questions for fear of being considered uneducated or stupid. The child is likely to follow him in such ways—particularly if the parent is evasive, or seeks to stifle the young and growing imagination.

Too often the grown-up is not even curious. He becomes so engrossed in matters pertaining to himself and his work that he shuts his eyes to thousands of interesting things about him.

Curiosity is an indication of interest in life and things; a symptom in children that is healthy and fine.

Don't refuse to answer their questions! Keep their interest aroused, and help in their education.

YOU WANT IT AT THE VERY BEST.

You can be sure of your tea being clean and pure and sweet when you use RED ROSE. Its good qualities are kept good by the sealed packa-

PHILANTHROPIST

Ho Kom Tong, banker and philanthropist of the Far East, has an appointment with King George. Then he will visit Rome where he has been promised an audience with Pope Pius. He is the first Chinese citizen to receive the order of St. John of Jerusalem. And it is rumored the vatican soon will knight him in this order.

FORTY-FOUR MEN ARE PLACED HERE

Work Scarce, the Local Labor Bureau Reports.

Forty-four men were placed in positions last week through the local branch of the Ontario Employment Bureau. Of these, Mr. Hugh Robertson stated, there were no mechanics, and practically all the work was for outside the city.

Outside positions are scarcer this year, Mr. Robertson remarked, particularly for mechanics. "We are being asked for unskilled labor for small outside jobs," said Mr. Robertson. The demand for farm laborers is slackening, but will brighten up when the haying commences, as Mr. Farmer doesn't ask for a man unless he has plenty of work for him.

Last week 35 new applications were received by Mr. Robertson.

"There is nothing staple in the employment situation," opined Mr. Robertson, manager of the local bureau, "but the harvest is to come yet, and many changes might take place between now and the winter."

LIEUT. LOWELL SMITH ILL WITH DYSENTERY

CALCUTTA, June 23 (United Press). — Lieut. Lowell Smith, commanding America's world fliers, is ill with dysentery, and this is delaying the round-the-world flight.

The airmen are at Rangoon, when they hope to fly to-morrow if Smith is sufficiently recovered.

A tremendous welcome is being prepared here for the America.

They are due here on Thursday if they leave Rangoon on Tuesday.

They will land at Nawabagani, 16 miles from the city.

TRADE IN.

The auto dealer rends his beard, his eyes are wet, his thoughts are weird. He has new cars upon his floor, resplendent buses in his store. They stand there, glittering like stars, the latest thing in motor cars; they're built to save the precious gas, and they have windshields made of glass; the sills are formed of priceless steel, and there's a brake on every wheel. The auto dealer views his boats and sounds some sad discordant notes. "If I could sell my cars for mon," he sighs, "my business would be fun. But every prospect, every jake, has some old junk that I must take. I have to take in ancient carts that broke our rude forefathers' hearts, old chugmobiles of fierce design, that crossed the plains in '49. The man who buys a modern suit can't trade in rags not worth a hoot; the gent who buys a kelly dear can't trade in lids of yesteryear; the guy who buys cigars to-day can't trade in cabbage leaves or hay. In other revenues of trade men know the merchants must be paid in guilders, kopecks, marks or francs or coin accepted by the banks, but when man comes to buy a bus he makes a most unseemly fuss if I won't take the same as cash, his worn out van that's gone to smash. And this is why I sometimes tear my shirt, my whiskers and my hair."—Walt Mason in Daily News.

IRELAND HAS DEFICIT

The Irish Free State reports a deficit of about 43 million dollars for 12 months. That much was spent more than was received in taxes and other revenues. Ireland couldn't be expected at the start to be able to guess accurately how much money would be needed. A few years of experience will be necessary.:

Prosperity and surplus will inevitably come, for the winning of self-government will curb emigration, by which Ireland for generations was drained of her most valuable natural resource—people.

FOURTEEN INJURED IN TROLLEY WRECK

Street Car Jumped Track and Crashed Into Tree—Car Caught on Fire.

DETROIT, June 23 (Canadian Press). — Children playing in the street are believed to have caused the derailment and subsequent crash against a tree of a crowded northbound Fourteenth Street car at midnight on Saturday, on Hastings Street, between Ferry and Palmer Avenue, in which 15 passengers were injured.

The motorman of the car, August Barcus, in his statement, reported that directly before the car left the tracks, one of the wheels struck a small stone or brick.

O cials believe it was left there through the carelessness of children playing in the neighbourhood.

The car was going at a moderate speed, when it jumped the track and crashed into the tree.

Passengers were thrown from their seats and from the straps to which many were clinging, and several women were trampled upon in the rush for the exits.

Ambulances were summoned from all the hospitals, and the fire apparatus answered an emergency call.

Fourteen of the injured were taken to the Receiving Hospital, five to Grace Hospital, and two to Harper Hospital.

Injuries suffered by the passengers were largely body bruises and cuts from flying glass.

All except Victoria Drayton, 29 years old, and Robert Leads, 36 years old, were discharged as soon as their wounds were dressed.

Miss Drayton, whose back was injured, remained at Grace Hospital.

Leads, who was unconscious when he was taken to Grace Hospital, was sufficiently recovered on Sunday to be discharged.

NEED OF WIRELESS FOR FLYING

"From the standpoint of commercial aviation, radio is the one means by which air navigation may be conducted with peculiar safety," says Major General James G. Harbord in June "Aero Digest."

"For," he continues, "by means of radio aircraft may communicate with surface sations, with other aircraft and also receive the necessary information to take advantage of weather conditions and keep constantly in close touch with the world below.

"Communication is the essence of modern strategy and tactics. The airplane equipped with radio furnishes the quickest and most reliable means of communication known to modern warfare.

"Without radio, military and naval aircraft are nerveless instruments and their co-ordinating duties would be seriously hampered were it not for the remarkable aid which radio gives under all conditions."

RUM-RUNNERS

Liquor ships have congregated so thickly in the vicinity of New York that they are a menace to navigation. So complains veteran Captain Schmidt. He says that on his last trip out he barely missed running down two hoock schooners.

Liquor is plentiful at most places along our coasts. In some eastern cities, its' even sold in most of the grocery stores. The interior of the country is drier. How long will it continue so if rapid development of airplanes continues? The flying machine will be the real prohibition problem.

V-NECK FAVORED

Necklines may be round, square or pointed this year, according to individual preferences, but the pointed V-neck is preferred.

KNICKERSUIT

The two-piece knicker suit of English worsted in tan, russet or brown is conspicuous at country clubs and winter resorts.

TABLE FERNS

The reason most table ferns do not live and prosper is because they are put in too shallow a dish or because ample drainage is not provided by covering the bottom with a layer of broken crockery.

MYSTERY

Miss Lila Locascio, Belmont, Mass., nurse, whose death is being investigated. After her death had been kept secret for three days it was announced that she had committed suicide after trying to shoot a Belmont doctor, who is now held for questioning.

Booksellers' Convention.

Annual Meetig Held in Toronto— Offcers Elected For the Year.

TORONTO, June 23 (Canadian Press). — The most successful and the most largely attended convention in the history of the Canadian Booksellers' and Stationers' Association was brought to a close with Friday's session, when officers for the ensuing year were elected as follow:

Hon. president, Dr. George H. Locke, Toronto.

Past president, A. T. Chapman, Montreal.

President, A. H. Jarvis, Ottawa.

Vice-presidents, William Tyrrell, Toronto, F. E. Osborne, Calgary, Wendell Holmes, London.

Secretary-treasurer, F. I. Weaver, Toronto.

Executive: C. H. Nelles, Guelph; Clinton F. Brown, Montreal; Fred Cloke, Hamilton; Lisgar Lang, Winnipeg; E. J. Vickery, Yarmouth, N.S.; W. H. Bone, Victoria, B.C.

The scope of the association was considerably enlarged a year ago by opening the associate membership to the publishers, manufacturing stationers, wholesalers, and travellers, and the result has been the enthusiastic participation of these elements of the trade with the retailers in the convention and the promulgation of ambitious plans on national lines for the betterment of mutual interests, including a campaign to develop greater interest in reading and the importance of books in the cultural development of Canada. In this connection appreciation was expressed of the work of the Canadian Authors' Association in their active promotion of Canadian Book Week, which has become a national event of important significance and growing influence each November.

An especially strong bid for the 1925 convention was made by Calgary, presented by Alderman Fred Osborne with the idea of holding it during the annual stampede in July.

There were also invitations from Vancouver, London, Ottawa, and Toronto.

"Pa, what's an addict?"

"Er—a person who buys a magazine just to read the ads!"

"No, I cannot marry you," she murmured "but I will be a sister to you."

"Nothing doing," cried the advertising man, "I will accept no substitute!"

Always make it a point to see that lamps in the headlights are in good condition. When they begin to dim replace them and at the same time clean the reflectors.

AN EVENING AT HOME WITH THE LISTENER IN

(By Courtesy of and Copyright, 1924, by Radio Digest Publishing Co.)

(SEE INSTRUCTIONS FOR USE BELOW)

Station and City	Met.	Monday	Tuesday	Wednesday	Thursday	Friday	Saturday	Sunday
CFCN, Calgary, Alta.	440	12:00- 1:00	Silent	11:00- 2:00	Silent	Silent	11:00- 1:00	Silent
CKAC, Montreal, Que.	425	Silent	6:00-10:30	Silent	6:00-10:30	Silent	6:00-10:30	3:30- 4:30
CYB, Mexico City, Mex.	423	Silent	8:00- 9:30	Silent	8:30-10:30	Silent	8:00- 9:30	Silent
CYL, Mexico City, Mex.	360	Silent	9:30-11:00	Silent	Silent	9:30-11:00	Silent	Silent
KDKA, E. Pittsburgh, Pa.	326	5:00- 9:00	5:00-11:30	5:00- 9:00	5:00-11:30	5:00- 9:00	5:00- 9:00	6:30- 7:30
KDZE, Seattle, Wash.	455	10:30-12:30	Silent	10:30-12:30	Silent	10:30-12:30	Silent	Silent
KFAE, Pullman, Wash.	330	9:30-10:30	Silent	9:30-10:30	Silent	9:30-10:30	Silent	Silent
KFAP, Denver, Colo.	360	9:00-10:00	9:00-10:00	Silent	8:30- 9:30	9:00-10:00	9:00-10:00	Silent
KFI, Los Angeles, Calif.	469	12:00- 1:00	8:45- 1:00	8:45- 2:00	8:45- 1:00	8:45- 2:00	8:45- 2:00	8:45- 1:00
KGO, Oakland, Calif.	312	Silent	8:00- 9:00	Silent	8:00- 9:00	8:00- 9:00	8:00- 9:00	Silent
KGU, Honolulu, Hawaii	360	12:00- 1:30	12:00- 1:30	12:00- 1:30	12:00- 1:30	12:00- 1:30	12:00- 1:30	12:00- 1:30
KGW, Portland, Ore.	492	9:30-12:30	9:30- 1:00	9:30- 1:00	9:30- 1:00	9:30- 2:00	9:30- 1:00	6:00-10:00
KHJ, Los Angeles, Calif.	395	8:15- 2:00	8:45- 2:00	8:45- 2:00	8:45- 2:00	8:45- 2:00	8:45- 2:00	10:00-12:00
KLX, Oakland, Calif.	509	Silent	10:00-12:00	10:00-12:00	10:00-12:00	10:00-12:00	10:00-12:00	10:00-12:00
KPO, San Francisco, Calif.	423	10:00- 1:00	10:00- 1:00	10:00-12:00	10:00- 1:00	10:00-11:00	10:00- 2:00	10:30-12:00
KSD, St. Louis, Mo.	545	8:30- 1:00	8:00- 1:00	8:00- 1:00	Silent	Silent	8:00- 1:00	Silent
KYW, Chicago, Ill.	536	Silent	7:00- 9:30	7:00- 2:00	7:00- 9:30	7:00- 2:00	7:00-12:00	8:00- 8:00
NAA, Radio, Va.	435	8:45- 7:20	9:00- 7:30	8:25- 7:00	8:45- 7:40	7:05- 7:40	Silent	Silent
PWZ, Havana, Cuba	400	Silent	Silent	9:30-10:00	Silent	Silent	7:00-10:00	Silent
WBAP, Fort Worth, Texas	476	7:30-10:45	7:30-10:45	7:30-10:45	7:30-10:45	7:30-10:45	7:00- 7:30	5:00- 6:00
WBAV, Columbus, O.	360	8:00-10:00	Silent	Silent	Silent	8:00-10:00	Silent	4:00- 5:00
WBZ, Springfield, Mass.	337	8:00- 9:00	6:30- 8:00	8:00-11:00	6:30- 8:00	6:30- 9:00	6:45- 8:00	6:45- 8:00
WCAE, Pittsburgh, Pa.	461	5:30- 8:30	5:30- 8:30	5:30- 8:30	5:30- 8:30	5:30- 8:30	5:30- 8:30	6:45- 8:00
WCAP, Washington, D.C.	469	Silent	8:30- 9:00	Silent	6:15-11:00	Silent	6:15-11:00	6:30- 8:00
WCBD, Zion, Ill.	345	8:00-10:00	Silent	Silent	Silent	8:00-10:00	Silent	2:30- 5:00
WCX, Detroit, Mich.	517	7:30- 9:00	7:30-11:00	7:30- 9:00	7:30- 9:00	7:30- 9:00	Silent	6:15- 7:15
WDAF, Kansas City, Mo.	411	8:00- 1:00	11:45- 1:00	8:00- 1:00	11:45- 1:00	8:00- 1:00	11:45- 1:00	Silent
WDAP, Chicago, Ill.	447	Silent	7:00- 1:00	7:00- 1:00	7:00- 1:00	7:00- 1:00	7:00- 1:00	9:15-11:15
WDAR, Philadelphia, Pa.	395	6:30- 9:15	6:30- 7:00	6:30-10:00	6:30- 7:00	6:30-12:00	6:30- 7:00	7:00- 8:00
WEAF, New York, N.Y.	492	6:30- 9:00	6:30- 9:00	6:30- 9:00	6:00-11:00	6:30- 9:00	4:30-11:00	6:30- 8:00
WFAA, Dallas, Tex.	476	8:00- 9:00	8:00- 9:30	Silent	8:00- 9:00	8:00- 9:00	8:00- 9:00	8:00- 8:00
WFI, Philadelphia, Pa.	395	5:30- 8:00	5:30- 8:00	5:30- 8:30	5:30- 8:00	5:30- 8:30	5:30- 8:00	6:30- 7:30
WGI, Medford, Mass.	360	Silent	6:30- 7:30	8:00- 9:00	6:00- 7:30	6:30- 8:00	6:30- 8:00	7:30-10:00
WGR, Buffalo, N.Y.	319	5:30-11:00	6:30- 7:45	8:30-11:00	6:30- 7:45	5:30-11:00	6:30- 8:00	7:00- 8:00
WGY, Schenectady, N.Y.	380	6:45- 9:00	6:45- 9:00	Silent	6:45- 9:00	6:45-10:30	8:30- 9:30	6:30- 7:30
WHA, Madison, Wis.	535	7:30- 8:30	Silent	7:30- 8:30	Silent	7:30- 8:30	Silent	Silent
WHAS, Louisville, Ky.	400	Silent	7:30- 9:00	7:30- 9:00	7:30- 9:00	7:30- 9:00	7:30- 9:00	4:00- 5:00
WHAZ, Troy, N.Y.	380	8:00- 9:30	Silent	Silent	Silent	Silent	Silent	Silent
WIBR, Chicago, Ill.	447	7:00- 7:45	7:00- 8:30	7:00- 7:45	7:00-10:00	7:00- 7:45	7:00- 7:45	8:00-10:00
WHK, Cleveland, O.	263	6:30- 8:30	6:30- 8:30	6:30- 8:30	6:30- 8:30	6:30- 8:30	6:30- 8:30	7:00- 8:00
WHN, New York, N.Y.	360	6:30-11:00	8:30-11:00	6:30-11:00	8:30-11:00	6:30-11:00	8:30-12:00	8:30-11:00
WIP, Philadelphia, Pa.	509	8:00- 8:30	8:30-11:00	8:00- 8:30	5:00-10:00	6:30- 8:30	5:00-11:00	6:30-11:00
WJAR, Providence, R.I.	360	Silent	6:00- 7:00	6:00-11:00	Silent	6:00- 8:00	5:00-11:00	6:30-11:00
WJAX, Cleveland, O.	390	Silent	8:30- 8:30	Silent	7:00- 9:00	Silent	Silent	Silent
WJAZ, Chicago, Ill.	447	Silent	7:00- 8:30	10:00- 2:00	7:00- 8:30	10:00- 2:00	10:00- 2:00	6:00- 6:00
WJZ, New York, N.Y.	455	Silent	6:30- 9:30	Silent	6:30- 9:15	6:30-11:00	Silent	7:15-10:00
WJZ, New York, N.Y.	455	6:00-10:30	6:00-10:30	6:00-10:30	6:00-10:30	6:00-10:30	6:00-10:30	6:00- 9:30
WKAQ, San Juan, P. R.	400	Silent	7:00- 8:30	Silent	Silent	7:00- 8:30	Silent	Silent
WLAG, Minn.-St. Paul	417	Silent	Silent	9:15-12:45	Silent	9:15-10:30	9:15-12:30	7:45- 9:15
WLW, Cincinnati, O.	309	10:00-12:00	10:00-12:00	8:00-10:00	10:00-12:00	Silent	Silent	Silent
WMAQ, Chicago, Ill.	447	Silent	7:00-10:30	7:00-10:00	7:00-10:00	7:00-10:00	7:00-10:00	7:30-10:00
WMC, Memphis, Tenn.	500	8:30- 9:30	8:30-12:00	Silent	8:30- 9:30	8:30-12:00	8:00-11:00	8:00- 9:00
WNAC, Boston, Mass.	278	8:00- 9:00	7:00- 9:00	8:00- 9:00	7:00- 8:00	5:00- 9:00	8:00- 9:00	6:30- 8:30
WOAI, San Antonio, Texas	395	Silent	8:30-10:30	Silent	7:30- 8:30	Silent	Silent	8:30-10:30
WOAW, Omaha, Neb.	526	6:00-11:00	6:00-11:00	Silent	6:00-11:00	6:00-11:00	6:00-11:00	6:00-11:00
WOC, Davenport, Ia.	484	8:00- 9:00	Silent	8:00-11:00	8:00- 9:00	8:00- 9:00	8:00-10:00	7:00-11:00
WOO, Philadelphia, Pa.	509	6:30- 8:00	6:30- 8:00	6:30- 8:00	7:30- 8:30	6:30- 8:00	Silent	Silent
WOR, Newark, N.J.	405	6:15-10:00	8:15- 8:30	6:15-10:00	8:15- 9:00	8:15- 8:30	8:15-10:00	Silent
WOS, Jefferson City, Mo.	441	8:00- 9:30	Silent	8:00- 9:30	Silent	7:30- 9:30	Silent	7:30- 8:30
WRC, Washington, D.C.	469	7:00- 9:00	Silent	7:00- 9:00	7:00- 9:00	7:00- 9:00	7:00- 9:00	Silent
WRM, Urbana, Ill.	360	Silent	7:00- 8:00	Silent	8:00- 9:00	Silent	Silent	Silent
WSAI, Cincinnati, O.	309	Silent	8:00-10:00	Silent	8:00-10:00	Silent	10:00-12:00	Silent
WSB, Atlanta, Ga.	429	8:00-12:00	8:00-12:00	Silent	8:00-12:00	8:00-12:00	7:00-12:00	7:30- 8:15
WSY, Birmingham, Ala.	360	Silent	8:00- 9:00	Silent	8:00- 9:00	Silent	8:00- 9:00	8:00- 9:00
WTAM, Cleveland, O.	390	Silent	Silent	7:30- 9:30	Silent	Silent	8:00-10:00	Silent
WWJ, Detroit, Mich.	517	7:30- 9:00	7:30- 9:00	7:30- 9:00	7:30-11:00	7:30- 9:00	Silent	4:00- 5:00

Instructions for Use.—All the hours above are given in Central Standard Time. If your city uses Eastern Time, add one hour to each of the periods stated; if your city uses Mountain Time, subtract one hour; if your city uses Pacific Time, subtract two hours. This table includes only the evening broadcasts, and, on Sunday, the late afternoon program.

TRIPLE LINK HAD A BIG EXCURSION

Interesting List of Sports Provided Included a Soft Ball Game.

The annual excursion of the I.O. O.F. Triple Link Club was held on Saturday afternoon to Wallace's Point. The weather man was on his best behaviour, and a large programme of sporting events was run off.

The Colonial girls' softball team uplayed a picked team of men, and handed them an 8 to 4 trimming.

The race-winners were:

Girls, 6 years and under — 1, Jessie Scholey; 2, Margaret Wise; 3, Hilda Freeman.

Boys, 6 years and under — 1, Hubert Vallery; 2, Jim Slotter; 3, Gordon Saunders.

Girls, 6 to 10 years — 1, Florence Lemmings; 2, Irene Slotter; 3, Madelene Shadgett.

Boys, 6 to 10 years — 1, Halley Mowry; 2, W. Abbott; 3, Fred Ford.

Stout men's race — 1, J. Wise; 2, J. Vallery.

Stout ladies' race — 1 Mrs. Merritt; 2, Mrs. Reid; 3, Mrs. Vallery.

Pipe and needle race — 1, Mr. and Mrs. Fair; 22, Mr. and Mrs. Slotter.

Tug-of-war, won by Peterborough Lodge—G. Hillier, L. Lancashirt, F. Merritt, A. Dick, J. Vallery, W. Fair, J. Price, and G. Low. Defeating Otonabee Lodge — J. Lush, W. H. Morton, WagHotston, R. Murduff, J. Wise, H. Follis, A. Lester, and F. Wise.

Girls, 16 years and under—1, Anne Maloney; 2, Pearl Thomas; 3, Florence Lemmings.

Boys, 16 years and under—1, E. Mowry; 2, W. Merritt; 3, R. Adair.

Young ladies' race — 1, G. O'Connell; 2, E. Scott; 3, D. Hutchinson.

Young men's race — 1, Alex. Burgess; 2, V. Fuller; 3, E. Mowry.

Married ladies' race—1, Mrs. Wm. Fair; 2, Mrs. Scholey; 3, Mrs. Merritt.

Married men's race—1, Wm. Abbott; 2, A. R. McWilliams.

Community singing was led by Mr. Alex. Dick, while Folis' 3-piece orchestra dispensed music for dancing on the boat, which returned at 9 p.m. All present voted the excursion one of the most enjoyable ever held.

The committee in charge was: G. Hillier, F. Wise, R. Martin, J. Lancashire, A. McWilliams, J. Lush, W. Fair, C. Mowry, and H. Robinson.

GETTING THE MOST FROM TIRES.

While the four tires on a car rarely wear evenly, it is advisable to change them around from time to time. In this way they are caused to wear out thoroughly before being sent to the discard.

TO KEEP SPRINGS FROM BREAKING.

Use rebound clips.
Tighten spring clips.
Load the car properly.
Replace all broken parts.
Clean frequently to prevent rust.
Drive carefully, especially on rough roads.

Rubber studs fitted between the door and its pillars will prevent rattling automobile doors.

LIGHTING AFFECTS FOR HOME

Activities in a living-room vary from those quiet occasions when a restive mood is desired to those when a joyous company is gathered. Surely the same lighting effect is not desirfor these two extremes. To provide only the monotonous lighting which is the result of simple ceiling fixtures and generally inadequate equipment, is to limit the possibilities of lighting and to insure dissatisfaction. It should be the aim in designing the wiring and in selecting the fixtures to obtain a variety of lighting effects, in order that lighting may do its share toward providing the proper environment for various moods and occasions. In fact, after a home is decorated and furnished, lighting is the only element having sufficient mobility to provide extensive variety in the appearance of the interior.

The function of the ceiling fixture in the living-room is to provide general lighting. The fixture should be inconspicuous and hung close to the ceiling so that it will be out of the field of vision. A bright, glaring spot, viewed continuously, is extremely uncomfortable. To relieve this discomfort the fixture should be equipped with dense diffusing shades of such shape that the light sources are concealed. In a large living-room sometimes two ceiling fixtures are necessary. There are occasions when general lighting is desired, but to sit for hours each evening under a flood of light cannot be enjoyable. Such lighting does not supply the pleasure of subdued and localized light so desirable for reading and resting. Therefore ceiling fixtures should be limited to providing general lighting and portable lamps should be available for the quiet hours in the living-room.

Must Shade Wall Lights.

Owing to their position, wall brackets are a source of discomfort if they are not heavily shaded. If they are depended upon for general lighting, they are often bright enough to be annoying. Generally, wall brackets and small portable lamps or candlesticks should be considered as vitalized ornaments. A decorative lighting unit which is intended to be only ornamental has as much right to exist as any piece of bric-a-brac or pottery. Dense diffusing glass, parchment, and textiles are satisfactory materials for shading these lights and low wattage lamps should be used in them.

Portable lamps represent the most mobile system of lighting available for the living-room. With an adequate supply of portable lamps the householder will be able to obtain a range of lighting effects and the various occupants of the room will be able to find comfortable places for reading or for other activities. In fact, portables may supply all the lighting requirements in a living-room, but considerable care should be exercised in selecting them for various purposes. The pedestal should be of the correct height, and the shade should be of proper width and depth so that the spread of light may be correct for its intended purpose. These things may be determined before purchasing a portable by experimenting in the store.

If the ceiling fixture is eliminated, other means should be provided for obtaining a flood of light when desired. This general lighting can be effectively produced by portable lamps which are equipped with an inverted reflector and an open-top shade. This reflector will throw the light to the ceiling and a lighting effect similar to the one produced by an indirect ceiling fixture will be obtained. These reflectors may be installed on either a floor lamp or a table lamp. The portable should, however, be of such a height that one is not able to look down into the reflector.

Use of Floor Lamps.

In an average-sized living-room one floor lamp, about six feet high, equipped with a reflector and an open-top shade, will provide plenty of light for general illumination. This lamp may also have a second circuit to provide localized light like an ordinary portable. The downward light will give illumination for reading or for lighting the keyboard of the piano. Near another chair or a davenport, a bright lamp or, if endtables are used, a table lamp will provide light for another's activities. Various other floor and table lamp may be used, depending upon the kind and arrangement of furniture. Portable lamps provide light where and when one wishes it. If there is a fireplace in the room, two little candlesticks, equipped with small lamps and dense shades on the mantel will add a bit of interesting ornamentation to the room. A charming restful, inviting, atmosphere is created in a room in which the lighting is accomplished by appropriate portable lamps, but to insure against dinginess some of the shades of portables should have open-tops in order that some light may escape upwards to be diffused about the room.

The Dining-Room.

Variety of occasions is found in the living-room, but the dining-room is used almost exclusively for the purpose indicated by its name. Symmetry is the dominant note in the setting, the dining table being usually in the center of the room. Therefore, the lighting problem may be solved in a straightforward manner. The lighting effect should be quiet and restful. In this room the subtle attraction and the innate cheerfulness upon the family circle. The dining-room affords one of the most fascinating problems of lighting in the hous.e

When a party gathers around a dining-room table the members should be interested in each other and in the food before them.

COPPER BUSINESS THANKS RADIO.

The copper industry in the United States offers its thanks to radio. On the basis of an estimated total of 2,500,000 receiving sets in the country, radio apparatus has consumed 5,000,000 pounds of copper, says a report by the Copper and Brass Research Association, New York.

In five years, the report adds, we may expect as many radio sets as there are automobiles today—about 15,000,000. Raising the use of copper in the next five years to about 5,000,000 pounds annually. What a boon is radio!

ARTIFICIAL SILK

LIVERPOOL.—As a result of overproduction throughout Europe, the artificial silk market is glutted, and retail prices have fallen considerably. With real silk it is far different, the earthquake in Japan having disorganized the trade and boosted the price.

AN IMPROVED SCREW DRIVER

An ordinary screw-driver is not adapted to all classes of work. By making a heavy screw-driver with the centre portion in the form of a heavy square metal a socket wrench may be placed on the tool, so that all the leverage necessary may be obtained.

PRINTING with a PUNCH

PRINTING must have a "wallop" to it to gain a favorable impression these days. It must be quality through and through—the sort that commands attention at all times.

We know printing—for that's our business—and it's your business to get the best at the lowest possible prices, consistent with such quality.

Whenever you're in the market let us figure with you. Phone 1600—our representative will call.

The Peterborough Examiner, Ltd.

JOB DEPARTMENT

CORNS

Now!—get relief in one minute from corns, callouses and bunions with Dr. Scholl's Zino-pads. They remove the cause—friction and pressure. Thin, easy to apply, antiseptic, healing. Three sizes. Nothing so quick and sure. At your druggist or shoe dealer.

Dr Scholl's Zino-pads

"Put one on—the pain is gone"

DANGERS OF "LEAF SKIDDING."

Motorists should beware of "leaf skidding." In the late summer or early autumn, the falling of leaves on hard-surfaced roads furnishes a special hazard in wet weather, the water remaining under the leaves when the remainder of the roadway is dry.

POST'S BED BUG POISON.

Post's Bed Bug Poison is composed of carbolic acid, Methyl Hydrate and Corrosive sublimate. When this preparation is used according to directions, it is sure death to bed bugs, cockroaches and insects of all descriptions. Two or three applications are all that is necessary, but as it is very poisonous this preparation should be kept out of the reach of children.

Sold at Lynch's Drug Store, 168 Hunter Street. m-th.

PETERBOROUGH FUEL & TRANSFER, LIMITED

KELLY BROS., Proprietors
134 Aylmer Street.

COAL

Delaware and Hudson Anthracite, in all sizes.

WOOD

Dry Hardwood — Dry Mixed Wood, Cut to Order.

'Phone for Prices. Satisfaction Guaranteed.

'Phones - - 270 and 352

23 25 28

ARCHITECTS.

W. & WALTER H. L. BLACKWELL—Architects, Office, Bank of Commerce Building, corner of Hunter and Water Streets. Telephones, Office, 1300 J; Residence 1272.

BARRISTERS AND SOLICITORS

GORDON & O'BRIEN—Barristers, Solicitors, Notaries. Money to loan on easy terms. Special attention to Patents and Trade Marks. Phone 219. G. N. Gordon, K.C., M.P., J. A. OBrien. Mr. Gordon will be in his office each Saturady, during the Session.

S. T. MEDD—Darrister, Solicitor Notary. Office over the Dominion Bank, corner of George and Simcoe streets. Telephone No. 22. Private funds to loan at current rates upon easy terms.

PECK, KERR & McELDERRY, Barristers, Solicitors and Notaries, Office, Water street, Peterboro. Money to loan at the lowest current rates of interest on easy terms of payment. E. A. Peck, F.D. Kerr, V. J. McElderry.

O'CONNELL & CORKERY—Barristers, Solicitors and Notaries. Money to loan at the lowest current rates of interest. Daniel O'Connell, John R. Corkery, Hunter street, two doors west of the Post Office.

DUMBLE & JOHNSTON—Barristers, Solicitors, etc. Office, over the Toronto Savings and Loan Company, George Street. D. W. Dumble, K.C., W. Johnson.

A. E. DIXON—Barrister, Solicitor, etc. Office, Hunter and George streets. Entrance next to Madill's drug store.

HALL & HALL—Barristers, Solicitors and Notaries Public, Hunter street, Peterborough next to St. John's Church. Money to loan at the lowest rates of interest. E. H. D. Hall, Basil D. Hall.

MOORE & WEARING—Barristers and Solicitors, 403 Water street, opposite the Post Office. Money to loan at the lowest current rates of interest. Jos. Wearing, M.A.

R. R. HALL—Barrister, Solicitor, etc. Peterboro, Ont. Office, corner of Hunter and Water streets, over the Canadian Bank of Commerce. Trust Funds to loan on easy terms of payment.

JAMES FORD

The Girl in "Iron Pajamas" Defies the "Ghost" of Spanish Gold

Down at the Bottom of the Sea She'll Try to Recover the Treasure of King Philip's "Invincible" Armada

Miss Margaret Naylor in the Diving Suit She Used During the War.

Miss Naylor and the Iron "Pajamas" in Which She Will Descend to the Sunken Treasure Ship, Guarded for Centuries by the Wraith of Its Betrayed Commander

LONDON.

A BEAUTIFUL, twenty-year-old girl is about to attempt a task that has brought failure, disaster and death to scores of men.

Clad in a pair of iron "pajamas" she is going to the bottom of the ocean to wrest from it a vast treasure that has been hidden there for three-and-a-half centuries.

These iron "pajamas," it is expected, will protect her from the manifold dangers of the most terrifying sea floor in the universe.

BUT—

Will they protect her from the wrath of the ghost of the old Spanish admiral, who, according to tradition, has guarded this treasure through the centuries—guarded it so faithfully that death usually comes to anyone foolhardy enough to cross his path?

Margaret Naylor, "a bonnie, bonnie lassie," as Harry Lauder would sing, is now at Tobermory, Scotland, with her iron "pajamas," concluding the preliminary arrangements for her daring undertaking.

Off the bleak, rocky coast of Tobermory, with the Orkney Islands frowning dangerously close on the north, there rests at the bottom of the ocean, in the mud and silt, the Spanish treasure ship, Almirante de Forencia. When Spain was great, she was the pride of their navy—the flagship of the "invincible" armada. Now she is a mass of mud-coated wood, hardened like Sheffield steel by the waters of ages, but still holding fast the Spanish doubloons, the pieces-of-eight and the reales, to say nothing of a royal diadem and gold and silver plate, the whole valued at more than $10,000,000 in American money, entrusted to her in the days of her glory. And near her is the wraith of her commander, who lost his life through treachery, faithful to his trust even in death.

It was toward the end of 1588 that Philip of Spain sent his great "conquering" armada into the English Channel. Only a few days later the "invincible" fleet was scattered like chaff.

The Almirante de Forencia was not only the flag-ship of the fleet but the treasure storehouse. Spain's wealth was then the scandal of the world, her navy the best paid. In the strong-boxes of the treasure ship was the pay of the fleet, which amounted to 65,000 ducats, or $150,000, a day.

In the commotion following the attack, the Almirante de Forencia managed to slip away, up through the end of the channel and into the North Sea. Then she turned west, through the forbidding eddies between the north coast of Scotland and the Orkney Islands. A terrific storm came and the treasure ship sought safety in the shelter of Tobermory Bay.

When the winds died down she found herself surrounded by the small boats of the wild inhabitants of the lawless district of the Island of Mull. These Scots were on far from friendly terms with the English, and extended a cordial welcome to the Spaniards. They came aboard the treasure ship in large numbers, saw some of her riches and imagined the rest, and from that moment on, the fate of the proud Spanish galleon was doomed.

The Maclean, redoubtable chieftain of the Scottish clan bearing his name, conceived the plan, and tradition relates that the crime was actually committed by one Smollett, an ancester of Tobias Smollett, celebrated author. One evening Smollett went aboard the warship, set a fire train to her powder room, and then stole silently ashore. There was a terrific explosion, and the pride of the Spanish armada, with her admiral and 400 men, many of them cruelly maimed, went to the bottom.

And that's the story of the loss of the Almirante de Forencia. "Full ten fathoms deep she lies" to-day just as she has lain these three centuries and more. Time after time attempts have been made to salvage her, or to at least recover some of her treasure. But misfortune attended each attempt. Navigators know exactly where she lies. Divers have gone down and brought up pieces-of-eight and odd gold cups and small guns. But they also brought up blanched skins and shaky nerves and never has the same diver gone down twice.

In addition to the money and plate carried by the treasure ship, it is generally believed that she also has in her strong room the diamond-studded royal diadem with which Philip of Spain intended he should be crowned king of the conquered English in London. So generally is this believed that, immediately following the wreck, efforts were started to recover the treasure, particularly the diadem. No less than five crowned heads participated in these attempts—Elizabeth, James I, Charles I, Charles II and James II. But all met with failure.

The galleon sank in waters claimed by the Earls of Argyll. Charles II beheaded two of these Earls following disputes as to the ownership of the wreck. James II, needing money on one occasion, offered to "sell" his interest in it to a succeeding Earl for an enormous sum of money, reserving for himself the diadem and a percentage of all else. The Earl of Argyll knew if he did not accept, he would lose his head. He fled to Holland and his estates were confiscated. But he cast his lot with the Prince of Orange, returned with him, assisted in driving James off the throne, got back his title and estates and was made a duke.

Ever since then the Dukes of Argyll have been recognized as the owners of the treasure at the bottom of "their" ocean. It was from the present Duke that Margaret Naylor acquired the "lease" to the old galleon. She personally possesses all the rights, but will, of course, share all profits with the Duke.

Miss Naylor is the daughter of a Scottish vicar, petite, blond and very feminine, despite her unusual calling. During the war she was connected with the British Navy Department, and had not been in it very long when she became interested in deep-sea diving. She did some remarkable work on some of the sunken war-ships, and became recognized as the leading diver of Europe, male or female.

In 1922 she attempted to recover the treasure of the Spanish galleon in an ordinary deep-sea diving suit. But she found that it was unable to withstand the terrific pressure of the water and the swift swirling currents. She brought up some of the gold coin, plate and guns, which were later sold for $4,000. Despite this comparatively rich haul, she announced that she would give up her efforts.

A few months ago she became interested in the iron "pajamas" diving suit, the invention of a German. It can withstand any pressure, and, although so clumsy in appearance, it is amazingly practical. It is really an iron case. Tubes to the surface furnish air, and wires carry signals. The suit is so heavy that she cannot walk in it, but she will be moved from one spot to another by an iron crane on the "mother" ship. The pressure of the water will enable her to move her arms and wires controlling the "fingers" will permit her to pick up tiny articles.

All earthly obstacles that have stood in the way of recovering the treasure of the sunken Spanish galleon seem to have been overcome. But there is still to be reckoned with the ghost of the old admiral, who for three and a half centuries has stood guard over his ship, pistol in hand, ready to avenge the treachery that sent him down to the bottom of the sea.

Copyright, 1926, by International Feature Service, Inc. Great Britain Rights Reserved.

Is It Fair To Let One Woman Judge Another Woman's Sin?

What part does a woman play on a Jury? Has she the courage of conviction? Do men believe her? If the other woman was wronged, could another convict her because she had avenged that wrong?

MON. - TUES. - WED.

This Great Cast—
SYLVIA BREAMER
LEW CODY
BESSIE LOVE
MARY CARR
MYRTLE STEDMAN
HENRY B. WALTHALL
FRANK MAYO
HOBART BOSWORTH
JEAN HERSHOLT
FORD STERLING

LLOYD HAMILTON
In his latest and one of his best comedies
"Good Morning"

CAMPBELLFORD WINS ANOTHER

Doubled the Score on Hastings in League Game—Jinx Has Been Chased.

(By a Staff Reporter).

HASTINGS, June 23. — Manager Davidson's baseball men have struck their winning stride of last year, again adding another to their list of victories when they defeated the Hastings nine on the latter's home grounds by a score of 14-7. The Campbellford boys had a run of hard luck at the opening of the season, due chiefly to the lack of an experienced pitcher, but now the Jinx appears to have been chased away, and the Campbellford fans believe that if their team fails to finish at the top in the first division, they still have a chance before the season closes to bring home the Clarke cup.

Scott, the left-hand twirler for Campbellford, the man to whom the fans pinned their hopes, was out of the game for some time with a sore hand, but is back again. He is given credit for the win over Brighton on Wednesday of last week and in the game Saturday at Hastings his work was of the winning variety. As a pitcher, fielder or batter he ranked high, his record for the day being 10 strike outs, giving only one pass to first, two hits, one of them a double that drove in two runs, two put-outs and five assists. With a performance like that in the box any team should be able to win games, and Scott's team-mates gave him good support throughout the contest. The game opened auspiciously for the visitors, who scored two runs in the first inning, and Scott, when Hastings' time came, fanned the first three men who faced him.

Every man on the Campbellford team added to his batting average, the honors going to holmes, who in six times up, made a single, a double and a triple. He made the circuit on the hit, as the Hastings fielder made a high throw to third to catch him after the runner was safe at that corner. Shillinglaw, who held down first in the absence of Weston, who has not yet recovered from his injury received in the game with Roseneath, accepted all of his nine chances and has a two-base hit to his credit.

Hastings got its first runs in the third when Howard got to second on a low throw from third, stole third, and scored on a single by Walsh. The latter was sent home when Collins and Herrington hit safely.

In the sixth inning Scriver, the Hastings catcher, got a single and stole second. He made a dash for third, and in a long slide sprained his ankle, and had to be taken home in a car. Lambert went behind the bat for the remainder of the game, Clark, who was on the waiting list, taking Lambert's place on right.

Campbellford made a snappy double play in the fourth when Holmes made a neat stop of Walsh's grounder, getting it to first ahead of the runner, Shillington relaying the ball to Armour, who touched out Stevenson, who attempted to run in from second on the play.

Manager Wellman has built up a good team of the remnant that was left him of the nine of last year, when Hastings was always regarded as a factor in the race.

The score:

Hastings:

	AB	R.	H.	PO	A.	E.
Herrington p & 1b	5	1	2	5	2	0
Cruickshanks 2b	5	0	0	4	1	1
Scriver c	3	1	1	6	0	1
Way 3b	4	0	0	0	0	2
Lambert rf and p	3	1	0	1	0	0
Stevenson 1b and p	4	0	2	6	3	0
Howard ss	p4	1	0	1	0	1
Walsh cf	4	2	2	0	0	0
Collins lf	4	1	2	4	0	0
Clarke rf	1	0	1	0	0	0
	37	7	10	27	6	5

Campbellford:

	AB	R.	H.	PO	A.	E.
Eagleson ss	5	2	3	0	1	2
Armour c	6	1	1	7	3	1
Hume rf	4	2	1	0	0	0
Holmes 2b	6	3	3	2	0	0
Scott p	6	2	2	2	5	0
Shillington 1b	6	0	2	9	0	0
Blakely lf	6	1	2	2	0	0
Richardson 3b	5	1	2	3	0	1
Ivey cf	4	2	2	0	0	0
	48	14	18	27	9	7

Hutton sub.

Summary:

Three base hit Holmes; 2 base hit Stevenson, Holmes, Scott, Shilington; sacrifice hits, Howard, Armour, Shillinglaw 2; struck out, by Scott 10; by Herrington 4; base on balls, by Scott 1; by Herrington 1; hit by pitcher, by Scott 0; by Herrington 1; by Stevenson 2. Umpires A. J. Wood at plate; Lou Scriver on bases

Play Replay Game.

The game between Brighton and Campbellford which was played on the latter's ground last week, ended in the seventh innings, on account of the darkness, the score being 7-6. In their half of the eighth Brighton made three runs which did not count. Commenting on the game the Brighton Ensign says:

The Campbellford team was not satisfied with the umpiring and played under protest after the sixth inning. Brighton was not satisfied with the time the game was started, for they feel that the extra innings might have meant victory. The game certainly should be replayed, started at the proper time and handled by neutral umpires. The players of both teams are good sportsmen and realize that the other team has reason to be dissatisfied. A replay is the logical solution.

The Campbellford management and players are disposed to accept this offer in the sportsmanlike spirit in which it is given. Roy Bell-secretary of the team, has been instructed to write the Brighton manager offering to replay the game here some Saturday afternoon to be agreed upon later, Brighton to pay their own expenses and the same umpires to officiate.

REGENT
The Coolest Spot in Town

"You Killed Sheriff Thompson !"

The accusing finger of the Law stabbed at the soul of the boy who had committed crime without knowing.
Out of the hundreds of hostile faces in the crowded court-room he found one glance of sympathy—a little girl whose life was to be intertwined with his in the drama-crowded years that lay before them.

—SEE—
"The Steadfast Heart"

Comedy— STAN LAUREL
in Brothers Under The Chin

—SERIAL—
The Way Of a Man

Popular Prices.
MATINEE DAILY
Doors Open - at 7.30

SCHEDULED GAMES FOR COMING WEEK

Games scheduled to be played in the Juvenile and Midget divisions of the City League, and the East Peterboro League, are as follows:

Juvenile Series.

Monday—Millbrook at Curlers.
Tuesday — Hillcrests at Maple Leafs.

Midget Series.

Tuesday—Curlers at South Centrals.
Wednesday — Sacred Heart at Beavers.
Friday—Kiwanis at Rotary.

East Peterboro.

Wednesday—Curve Lake at Cognawaga.
Friday — Mackey's at George Street.

WAGES.

Henry Ford's railroad, the D. T. & I., pays its office employees an average of $8.11 a day. Other employees—the men who handle the actual business, average $7.26 a day.

Figure how much you would make a month, railroading for Ford.

EAST PETERBORO LEAGUE SCHEDULE

Representatives of the Clubs Met Here on Saturday Night.

Representatives of clubs in the East Peterborough Baseball League met here on Saturday night, and with President C. S. Tanner in the chair, playing dates were arranged to complete the schedule. The first and second teams will play home-and-home games to decide the championship. In the event of a third game being necessary, the playing field will be decided by the toss of a coin. Should ties be created for first or second places, the winners will be decided by sudden-death games. Any disputes arising out of the semi-final or final games will be dealt with by the League executive.

Playing Schedule.

Monday, June 23—George St. at Lakefield.
Wednesday, June 25 — Curve Lake at Cognawaga.
Thursday, June 26—Lakefield at Keene.
Friday, June 27— Mackey's at George street.
Tuesday, July 1—George St. at Curve Lake.
Wednesday, July 2—Cognawaga at Mackey's.
Friday, July 4—Curve Lake at Lakefield.
Monday, July 7 — Mackey's at Keene.
Wednesday, July 9— Keene at George St.
Friday,, July 11.— Lakefield at Cognawaga.
Monday, July 14—Curve Lake at Keene.
Wednesday, July 16—Cognawaga at George St.
Friday, July 18— Mackey's at Lakefield.
Wednesday, July 23—Mackey's at Curve Lake.
Wednesday, July 23— Lakefield at George street.
Friday, July 25—Keene at Cognawaga.
Wednesday, July 30 — George St. at Mackey's.
Wednesday, July 30 — Cognawaga at Curve Lake.
Friday, Aug. 1—Curve Lake at Mackey's.
Friday, Aug. 1—Keene at Lakefield.

VOICE OF PEOPLE

CHEMONG RESERVE, June 23. —We intend having a big time here first of July (Dominion Day). Baseball between Curve Lake and Peterboro, and all sorts of games. Come one and all of yous, and see the great sports. The roads are good from the 16th to the village. You could make it in one hour now from Peterboro to the Indian Village. The ferry had been also fixed up, so it will easily carry 3 ford cars.

D. WHETUNG.

DAWSON CITY PASSES BILL FOR LIGHT WINE

DAWSON CITY, June 23 (Canadian Press). — An amendment to the liquor law which would permit the sale of beer and light wines in licensed premises was passed by the Council here last Saturday, but Gold Commissioner George P. Mackenzie refused to assent to the amendment.

He explained that he had referred the measure to the Governor-General in Council, who had advised him that the Bill was unwise in view of the negotiations being conducted with the United States authorities to permit the shipment of liquors consigned to the Yukon Government through Alaskan territory.

STATES INVITED TO ATTEND CONFERENCE

LONDON, June 23 (United Press). — Premier Ramsay MacDonald announced in the House of Commons to-day that he had invited the United States to participate in an Inter-Allied Conference in London on 16th July, to discuss the experts' plans.

COLONEL ALLISON DIED LAST NIGHT

OGDENSBURG, N.Y., June 23 (Canadian Press). — Colonel Wesley Allison, well-known Canadian representative to the United States during the World War, died at Morrisburg, Ontario, near here, last night. He was 62 years old.

EXHIBITION PARK IS LIVELY PLACE

One Hundred and Thirty Khaki Uniformed Men Go Through Their Daily Drill.

Exhibition Park has assumed a military aspect. The shouting of commands, the cavaliers on their horses, on the walk, and on the double, drilling, and the flapping of the many tents, presented a military spectacle worth seeing at the park this morning.

Sunday service was conducted yesterday morning by the Rev. N. R. McLeod, of Park street Baptist Church, the Salvation Army band supplying the music. After the service there was the march past, a military feature of yesterday's program.

To-night, as soon as darkness will permit, moving pictures will be shown in the open, and the Salvation Army Band will provide a concert.

At 6.30 p.m. this evening a bare-back wrestling contest will be staged. This event will provide more enjoyment for the onlookers than the particants.

After the wrestling contest, the Pontypool squadron will play a game of baseball with the officers, the winners playing off with C Squadron to-morrow at 7 p.m. for the championship.

The officers in command are as follows: Lt.-Col. T. D. Johnson, M. P.P., Officer Commanding; Major Fred Hills, second in command; Captain M. R. Sloan, Adjutant, Major W. T. Rogers, Veterinary Officer, Capt. J. Abraham, paymaster; Capt. E. H. Wood, medical officer, Lt. R. Malane, Quartermaster.

Pontypool Squadron—Major H. Powell, Captain K. Sisson, Lieut. G. Dix, Lieut. B. Watkins.

Peterboro Squadron—Major C. R. Hughes, M.C., Capt. C. H. Stuart, Lieut. E. G. Johnston, Lieut. F. G. Stinson, and attached are two gentlemen Cadets, Langley and Hamilton of Lakefield.

Standing orders:

5.00—Reveille.
5.45—Morning Stables.
7.00—Breakfast.
8.30—Squadron Parade.
8.45—Regimental Parade.
11.45—Dismiss, Morning Parade.
12.00—Noon, stables.
12:30—Dinner.
1:30—Dismounted Parade.
4.00—Dismiss after parade.
4.15—Evening Stables.
5.00—Tea.
8.00—Retreat.
9.30—First Post.
10.00—Last Post.
10.00—Lights out.

CHINESE HONOUR EDWIN G. HAWLEY

British Warship Cockshafe Succeeded by Threatening to Bombard the City of Wanhsien.

PEKING, June 23. — (Canadian Press.) —The commander of the British Warship Cockshafe, by threatening to bombard the city of Wanhsien, compelled the Chinese authorities to honor Edwin G. Hawley, an American killed by Junkmen and to execute by shooting in public two officials of the Junkmen's Guild.

Officials of Wanhsien have promised to see that foreigners are not molested hereafter.

Hawley, whose home was formerly in New Jersey, had been in China for fifteen years, employed by a British firm. His company was engaged in river transport of wood and oil by steamers and the Junkmen resented the intrusion of machinery into their leisurely life and livelihood so they put Hawley to death on the beach. The commander of the gunboat Cockshafe trained his guns on the city and required the highest Chinese military authority to walk in humility in the American funeral cortege, after which two of the leaders of the Junkmen's Guild were escorted to the spot where Hawley was killed and shot to death while the populace looked on. United States' Consul Clarence J. Spiker, reoprted that the inhabitants and Chinese military authorities at Wanhsien appeared to be thoroughly awed by this example of summary western justice and had given assurance the offence would not be repeated.

NO AUTOS ALLOWED.

Iceland has closed its ports against importation of autos and other commodities for two years. The intention is to force Icelanders to revert to the simple life, causing thrift to raise the depreciated value of the currency.

"NOW SNAP ME," SHOUTED THE NICE POLE VAULTER

GREENING

Not all the pole vaulters are as nice to camera men as Greening of Cornell. Most of them turn their backs to the picture hounds as they clear the bar, but the Ithaca star turns clear around and gives the boys a full shot.

CHICAGO STORM TAKES 4 LIVES

Hundreds of Thousands of Dollars' Worth of Property Was Damaged.

CHICAGO, June 23 (Canadian Press). — One of the worst summer storms in years swept almost the entire upper Mississippi River Valley late yesterday, taking at least four lives and doing hundreds of thousands of dollars property damage.

Possibly the mose serious menace to Chicago followed the storm in the threatened pollution of the drinking water supply.

The storm reversed the Calumet River, and caused the sewage to be poured into Lake Michigan.

South-western Minnesota seemed to bear the brunt of the storm in that State. One man was killed near Tracy, near which hundreds of farms were hard hit.

The storm caught a foursome at the Olympia Fields Country Club, killing the caddy and injuring another caddy and three players.

A city fireman was killed by lightning, and a janitor, attempting to close a window, fell eleven floors to his death.

Thousands of persons thronging the parks and benches in anticipation of a temperature of above 90 degrees as predicted by the Weather Bureau, were caught in the storm.

Panic ensued when a circus tent collapsed in South Chicago and caught a thousand persons, mostly children, under the wet canvas.

FORESTERS' PARADE HELD IN PORT HOPE

The members of the Ancient Order of Foresters of Peterboro, nearly three hundred strong, took part yesterday in the annual district church parade of District Number Five, when between six and seven hundred members of the Order including lodges from Oshawa, Bowmanville, Campbellford, Trenton, Toronto and Hamilton, gathered in Port Hope in one of the largest church parades ever held in this district. A special train conveyed the members to Port Hope, while several groups journeyed down by motor. The Methodist church in Port Hope, with a seating capacity of fifteen hundred people, was filled to capacity for the occasion, with several hundred turned away. Thos. Hendry had charge of local arrangements for the occasion.

SYMPHONY ORCHESTRA PLAYED LAST EVENING

The Peterboro Symphony Orchestra appeared for the last time this season in the public evening concerts last night at Victoria Park, when a good crowd was in attendance for the fourth of the series which the orchestra has given this season. The programme was varied and interesting, including several special request numbers. Mr. R. Gliddon, the director, played a cornet solo, "Dream of Paradise," with an encore, "Love's Old Sweet Song".

Frank Mayo and Sylvia Breamer, in "The Woman on the Jury," at the Capitol to-day, Tuesday, and Wednesday.

MOBBED

Looking like an American had its drawbacks for F. A. Witschi, a Swiss merchant in Koke, Japan. Sentiment against the Japanese exclusion clause of the American immigration bill was at its height. A mob attacked Witschi, beat him so that he was in a hospital for a month, robbed him of $500 and all his personal effects. He had just stepped on a San Francisco pier when this picture was taken.

BRYAN TO FIGHT CONFLAGRATION

He States That He Is Sleeping in His Clothes and is Ready at Any Minute.

NEW YORK, June 23—(Canadian Press).—When he was asked to-day whether he expected to make any speeches in convention, William Jennings Bryan replied:

"I am like a voluntary fireman. I hope there will be no alarm but I am ready to fight a conflagration. I am sleeping in my clothes."— With Georgia delegation to convention comes Jim Democrat, negro who claims distinction of having fetched the doctor when William G. McAdoo was born and negro Mammy who nursed Mr. McAdoo when he was a baby.

ALLIED CONFERENCE TO BE HELD ON JULY 16

LONDON, June 23.—(Canadian Press).—Prime Minister MacDonald told the House of Commons in reply to questioners this afternoon that his conference with Premier Herriot of France, was preminary to an inter-allied conference to meet in London, probably July 16th. Communique issued last night covered ground of conversation said the Premier, but he added: "It is highly desirable that America should be represented at inter-allied conference of July 16th. We are not at moment in communication but communication to that effect will be made to American government at once."

INFANT CHILD SAVED HER PARENT'S LIVES

KINGSTON June 23.—(Canadian Press).—Crying of Eileen Simpson aged one and one half years daughter of Mr. and Mrs. Fred Simpson, 163 Princess street, probably saved her own life and the lives of her parents here shortly after twelve o'clock this morning when her persistent crying awoke her parents, who then to their great terror discovered that a fire was raging below them in a store occupied by Lewis Martin, tobacconist, and that their rooms were already filled with smoke which threatened to suffocate them. The fire was confined to the cellar and to a pool room above.

CONCLUSIVE EVDENCE.

Teacer —Tommy, give me three proofs that the world is round.

Tommy — Well, you say so, pa says so, and ma says so.—Answers (London)

NEW OFFICER TO LOCATE IN CITY

Successor to Provincial Officer R. F. Davis.

Provincial Constable Norman F. Maker, who comes here from Belleville, remarked that he noticed Peterboro very quiet in the matter of crime as compared with the Belleville district.

Constable Maker, although he took office here on June 1, was absent ten days attending the June session at Belleville. Five serious criminal offences, one punishable with death, were on the Belleville docket.

After looking over the territory, Constable Maker wishes to warn the public against speeding on Chemong Road. "I have received several complaints from Chemong Park residents in reference to bathers undressing in the open. Yesterday I warned several offenders in this regard, and hereafter arrests will be made if this practice is continued," said Constable Maker.

Constable Maker is a returned soldier, enlisting in the Devonshire Regiment of the Imperial Army in August, 1914, remaining in France until the spring of 1919.

Constable Maker succeeds Constable Davis, who has been transferred.

THEATRES

AT THE CAPITOL

"WOMAN ON JURY" IS STRONG DRAMA

A poignant protraiture of a woman's soul is on view to-day, Tuesday and Wednesday at the Capitol Theatre, where First National's "The Woman on the Jury," which was directed by Harry O. Hoyt from Bernard K. Burns' famous play, is the feature. The cast, headed by Sylvia Breamer, includes Frank Mayo, Bessie Love, Lew Cody, Mary Carr, Hobart Bosworth, Myrtle Stedman, Henry B. Walthall, Roy Stewart, Jean Hersholt, Ford Sterling, Arthur Lubin, Arthur Stuart Hull, Fred Warren, J. Edward Davis and Leo White.

George Wayne (Lew Cody) gloried in his reputation as a "cheater of women." One of his first victims was Betty Brown, who innocently believed his promises of marriage until he dissolved her dream by handing her a revolver when she threatened to end her life if he left her.

Several years later little Grace Pierce, whose creed was to "play the game on the level," also fell into the clutches of the fascinating Wayne. The latter, finally tiring of her, used the same method of breaking off their relations. But this time there was a different ending to the story, and Grace found herself on trial for her life.

Then came the testing period, and the souls of the two women were bared to the world before justice triumphed. The one, happily married, sacrificed her all that the other might be saved.

It is seldom that a picture has possessed such a gripping and thrilling plot, and it is not surprising that "The Woman on the Jury" is being acclaimed one of the greatest photoplays ever filmed.

FAMILIAR ROLE IN HAMILTON'S NEXT

Lloyd Hamilton will be seen in the Educational-Hamilton comedy "Good Morning" at the Capitol Theatre today, Tuesday and Wednesday in a characterization in which he is at his best—that of a bashful, self-conscious boy who is always getting into embarrassing situations through his desire to help others.

In "Good Morning" he will be seen as a newsboy who finds many chances to be of service, but they all turn out wrong, giving Hamilton excellent opportunities to display his wonderful ability as a portrayer of the role that has done more than anything else to make him a famous screen comedian—the part of an embarrassed boy.

AT THE ROYAL

THINGS YOU'LL WANT TO KNOW ABOUT THE HOOSIER SCHOOLMASTER" AT THE ROYAL NOW.

The Great Mid-Western Character Comedy by Edward Eggleston, Which has all the Ingredients of a First Rate Money-Getter — Action, Thills and Bales of Laughter.

The Story: "The Hoosier Schoolmaster" is one of America's great classics and the first novel published in the Hoosier dialogue. It originally appeared in 1871 as a serial in "Hearth and Home," and has sold over a half million copies since that time. After fifty years, the book is still very much "alive." It has been printed in French, German and Danish. It sold widely in England and the colonies from the time it first appeared.

The story tells of Ralph Hartsook, the young Schoolmaster of the Flat Creek District of Indiana, who after many hardships is instrumental in capturing the gang of thieves that had been annoying the district. Ralph finally wins Hannah Thompson, the girl who according to the custom of the time was 'bound-out" as a servant. This is a tale with all the adventure, quaintness, humor and love found in the Hoosier District ten years before the Civil War.

The Author—Edward Eggleston conceived the idea of "The Hoosier Schoolmaster" after visiting some relatives in Indiana. He portrayed the actual life and many of the actual people that he saw there and did it so faithfully that he did not dare to go back to Indiana for a long time. Although Mr. Eggleston has written other things the public's favor fell on "The Hoosier Schoolmaster," his first novel, and to it he owes his fame which spread quickly and has lasted for half a century.

The Producer—Whitman Bennett is known in the industry as a man who is not afraid to try something different. He produced the Rex Beach stories, "The Iron Trail" and "Fair Lady," a series of Betty Blythe pictures, "Loyal Lives," and "The Leavenworth Case." He was quick to see the picture possibilities in the "Hoosier Schoolmaster," which other producers had apparently overlooked in their eagerness to snatch up current "best sellers." Mr. Bennett has spared no effort to make the picture faithful to the Hosier country in every detail.

The Featured Players—Henry Hull (favorite of both stage and screen) has the title role. Mr. Hull will be remembered for his stage success in "The Man Who Came Back," '39th East," "The Cat and the Canary," and "In Love with Love," and for his recent picture "One Exciting Night." Jane Thomas who has the part of the "bound-out" girl opposite Mr. Hull has a long screen career to her credit. Some of her recent pictures are "The White Rose," "The Town that Forgot God," "Lost in a big City," "Secrets of Paris," and "The Exciters." Both Mr. Hull and Miss Thomas are Hoosiers. Mr. Hulls father and Miss Thomas' mother taught school in Indiana. They were delighted to play in a picture that was so near to them and consequently had entered into the spirit of the film with great zest.

The Supporting Cast—Since "The Hoosier Schoolmaster" is a character comedy, with many characters, each important in itself, special pains were taken in choosing the players. Strictly speaking there are no minor parts, for each is a type and required expert characterization. Mr. Bennet, the producer, obtained the services of many players formerly under the Griffith banner. Nat Pendleton, wold's champion amateur heavy weight wrestler, also plays an important part.

Whitman Bennett presents
The Hoosier Schoolmaster
The Mid-Western Classic
by Edward Eggleston
featuring
Jane Thomas & Henry Hull

You will Marvel at the turn of events
BABY PEGGY COMEDY
Matinee Daily 2.30
Evenings at 8 p.m.
ROYAL

AT THE REGENT

"THE STEADFAST HEART" COMING TO REGENT.

Film Version of Clarence Budington Kelland's Great Social Drama Here

The fourth of the great Distinctive features of the year distributed by Goldwyn-Cosmopolitan, is now playing at the Regent Theatre. It is "The Steadfast Heart" by Clarence Budington Kelland, adapted to the screen by Philip Lonergan, and it ran serially in Collier's Weekly.

Dainty, winsome Marguerite Courtot is playing the leading feminine role and it is said that this is one of the triumphs of her career. Miriam Battista is the girl as a child. Assisting these two is Joev Depew, whose graceful young figure has flitted across more screens than many an older star. As the picture progresses and all the folk become grown-ups, handsome Joseph Striker enters the scene, and those who have seen this talented lad on the stage will find in him the utmost fulfillment of his earlier promise of great characterization. Besides, there is also the famous William B. Mack, whose name is more than sufficient to boost any production on the stage or screen. The incomparable Mary Alden, and Hugh Huntley, the young Australian who has captured the hearts of the American people, are also in this photoplay.

The story is that of a young waif who, frightened and terrorized by his wicked mother, shoots and kills a sheriff in imagined defence of his home. The boy is tried for murder and through the efforts of a newspaper man and a young attorney is acquitted. He wins the enmity of the town's most powerful lawyer through his defeat. The boy is educated far away from the little town, and years later he comes back when his friends are taken sick. He fights his way through the barred doors of local society and in a series of breathless episodes finds out who he really is, and that "blood will always tell."

The picture was directed by Sheridan Hall and the photography is by George Peters. Both men are masters of their craft and the result is beautiful to behold. "The steadfast Heart" will play for 3 days at the Regent Theatre.

Lack of Punch Lost for Petes - C.G.E. Beat Cobourg C.N.R.

PUNCHLACKING AND PETES ARE BEATEN BY 5-0

Have Fifteen Men Left on Bases in Saturday's Game at Oshawa.

FAIL IN PINCHES

Serth Pitches Good Ball, But Breaks Are All Against Him.

You can't win ball games if you don't score runs and as the Petes didn't score any at Oshawa on Saturday while the motor crew were sending five across the plate, the Solomon outfit dropped a peg down the ladder and left themselves in a position that makes it necessary to win three games this week to be in the running for the first half honors.

It was the first time this season that the Petes have been badly beaten and the only explanation is that the punch was missing Saturday.

Getting on the bases was easy.

The Petes had tenants on the sacks in every innings but one and three or four of the boys got round as far as Micky Murray's corner and discussed the postal strike and other topics of the day with their fellow townsman while the side was being retired.

In fact our gang had no fewer than fifteen left on the runways.

And the irony of the thing was that on two occasions each the two Petes with the most consistent batting records, Legon and Heckman, had opportunities to drive in runs and failed.

Both had chances with the bases full but couldn't deliver the necessary transportation.

When a pitcher walks six men, hits two more, allows seven hits, including a triple and double and escapes without a run against him, he is either a wonderfully effective worker in the pinches or he is lucky.

That is what Duke Dainty, Oshawa's left-handed ace, did Saturday, and you can take your choice as to which theory to use.

But you have got to hand this to the Duke anyway—the hit that would have spilled the beans never came, and although he was always getting into trouble he worked out again on every occasion.

Of course the Goddess of Luck smiled upon him too.

An Unusual Play.

His shutout would have been impossible had not "Buck" Wilson, Oshawa's elephantine first baseman accidentally stumbled over the bag and thus unconsciously retired Serth.

It was one of those unusual little plays that delight the experts and puzzle the fans.

The Petes pitcher was first man up in the third and Murray fielding his tap back of third threw wide to first, Wilson having to move towards the plate to take the throw. He tried to tag Serth but the runner ducked under him, tried to grab the bag with his hand as he passed it, missed and ran a few steps past. Thus the situation was that there had been no play completed on Serth and he had not technically reached first base. Umps Hallinan waited for developments and then Wilson in shuffling round to throw the ball back to Dainty happened to touch the bag. Serth was promptly called out. As Johnston and Swanston both walked after Legon had been retired the side would have been a sacrifice and sent in a run had not Wilson accidentally completed the play on Serth.

Serth pitched the full game for the Petes and delivered a brand of twirling that would have won an ordinary ball game.

With the Petes failing to produce a run he couldn't have won Saturday's game anyway but all the breaks were against him in so far as Oshawa's run-getting was concerned for the motor crew shouldn't have scored more than two counters against him.

Dainty: "Hear Me Smile."

An error gave them one and two more were registered on fluke hits that might just as easily have been outs, one a misjudged fly that went for three bases.

A Circus Catch.

Serth supplied the fielding feature himself when he speared R. Fair's torrid liner with his gloved hand with the bases full and doubled a runner off first. Had not the Petes infield been playing in for a play at the plate the grab could have been converted into a triple killing.

Jimmy Hall was out of the game with a lame back and Shaughnessy was shifted into centre while Heckman played right field.

Oshawa played errorless ball in the field, Dainty setting the pace himself by fielding his position in great style.

For the Petes in the first Legon flied to Roddick and Johnston fanned. Swanston walked but Heckman's line drive was right at Dainty who pulled it down with his gloved hand.

Oshawa scored a clean cut run in their half. Rowden was tossed out by Serth but W. Fair singled to right and went to third when Murray singled through the box. Tyson hit the first ball on a line to deep centre to Shaughnessy, who made a nice catch. W. Fair scored easily after the out, Murray being held at first. Swanston tossed him out by a yard when he tried to steal.

In the second Harrison lofted one to R. Fair, Holyman fanned and after Collins had drawn a pass Shaughnessy's high fly to Wilson retired the side.

Dainty first up for Oshawa fanned. Roddick got a life when Collins after a nice pick-up of a hard hit ball tossed wide to first. Wilson sacrificed hm to second but the effort was futile for Swanston picked him off the bag on a quick throw to Johnston.

One For the Book.

Dainty walked two in the Petes third but got out of the hole. Serth hit to Murray, whose throw pulled Wilson off the bag. The first baseman tried to get Serth but missed him and the Petes pitcher likewise failed to touch first base. When Wilson accidentally touched the bag with his foot in preparing to toss the ball back to Dainty, Umpire Hallinan called the runner out. It was an unusual play. Legon was then thrown out by Morrison and after Johnston and Swanston had worked Dainty for free transportation Heckman lifted a long fly to R. Fair retiring the side.

For Oshawa R. Fair flied to Heckman, Morrison doubled past third but Rowden was tossed out by Collins and W. Fair by Holyman.

The Petes went out in order in the fourth the only frame during the game in which they did not reach the runways. Harrison rolled to Dainty, Holyman fanned and Collins fouled to Murray.

In Oshawa's half Murray struck out and Tyson lifted a high foul to Collins. Dainty was hit but Roddick fouled to Swanston.

Peterboro got a great start in the fifth. Shaughnessy opened with a double past Murray, the first hit off Dainty and Serth was hit with a pitched ball. Legon moved the pair up a peg with a neat sacrifice but Johnston fanned and after Swanston had walked for the third time, filling the bases, Heckman hit a high fly which Rowden took back of second.

The motor crew got their second run in their end of the inning. Wilson struck out and then Serth hit Reg. Fair. Morrison looped to Legon and Rowden's long fly to Shaughnessy should have been the third out. "Shag" however, misjudged the drive and it went for a triple, scoring R. Fair. Walter Fair fanned, retiring the side.

Bases Filled—No Score.

The Petes again filled the bases in the sixth but failed to score. After Harrison had rolled to Dainty, Holyman singled to centre and Collins beat out a roller to Morrison. Shaughnessy struck out after which Serth was hit putting three on the paths. It was up to Legon but his best was a tap to Dainty, forcing Holyman at the plate.

Oshawa got two counters. Murray's liner got away from Holyman to start with and he went down to second on a passed ball. Tyson doubled down the left field foul line, scoring Murray. Dainty got a Texas Leaguer back of second, Tyson going to third and Roddick's single to right scored the catcher. Serth plugged Wilson with a pitched ball, leaving the sacks crowded and nobody out but Serth pulled down R. Fair's vicious liner with his gloved hand and doubled Wilson off first and Morrison flied to Legon.

In the seventh Johnston rolled to Morrison and Swanston flied to the same player. Heckman and Harrison singled in succession to right but Holyman rolled to Dainty.

For Oshawa Rowden scratched a hit to Harrison on a roller which bounced off Happ's knee. W. Fair sacrificed him to second and Murray singled on a line to left, scoring Rowden. Tyson walked but Dainty hit to Johnston forcing Tyson at second and Johnston made a fast play on Roddick's tap to retire the side.

Serth's Triple Wasted.

In the eighth Collins popped to Murray and Shaughnessy rolled to Dainty. Serth tripled to left, Roddick losing the ball in the sun but Legon fouled to Tyson.

In Oshawa's half Wilson rolled to Johnston, R. Fair fanned and Collins threw Morrison out.

Johnston opened Peterboro's ninth by walking. Swanston flied to Morrison and Heckman fanned. Harrison singled to right but Holyman struck out, ending the game.

Oshawa	AB	R	H	PO	A	E
Rowden, 2b	4	1	2	1	0	0
W. Fair, rf	3	1	1	0	0	0
Murray, 3b	4	1	2	2	1	0
Tyson, c	3	1	1	9	0	0
Dainty, p	3	0	1	1	5	0
Roddick, lf	4	0	1	1	0	0
Wilson, 1b	2	0	0	9	0	0
R. Fair, m	3	1	0	2	0	0
Morrison, ss	4	0	1	2	3	0
	30	5	9	27	9	0

Peterboro	AB	R	H	PO	A	E
Legon, lf	4	0	0	2	0	0
Johnston, 2b	3	0	0	1	3	0
Swanston, c	2	0	0	6	2	0
Heckman, rf	5	0	1	1	0	0
Harrison, 1b	5	0	2	9	0	0
Holyman, ss	5	0	1	2	1	1
Collins, 1b	3	0	1	1	3	1
Shaughnessy, m	4	0	1	1	0	0
Serth, p	2	0	1	1	4	0
	33	0	7	24	13	2

By innings:		R.	H.	E.
Oshawa	10001210x	5	9	0
Peterboro	000000000	0	7	2

Two base hits—Tyson, Morrison, Shaughnessy. Three base hits—Rowden, Serth. Sacrifice hits—W. Fair, Tyson, Wilson, Legon. Bases on balls—off Dainty 6, off Serth 1. Struck out—by Dainty 7, by Serth 5. Left on bases—Oshawa 7, Peterboro 15. Double plays—Serth to Harrison. Passed ball—Swanston 1. Hit by pitcher—by Dainty 2 (Serth 2); by Serth 3 (Dainty, R. Fair, Wilson). Umpires— Benson and Hallinan.

TODDLES OFF HOME

FELIX FREIDMANN

It is a sad world, mates. Felix Freidmann is going back to Europe and leave us flat. Felix is a flyweight boxer from Hamburg. Felix hasn't been doing so well in this country.

Mr. Tex. Rickard hasn't been begging him to accept any $100,000 purses. Mr. Rickard, indeed, doesn't seem even to know that Felix is in this country.

Felix thinks this is all very wrong, and very cruel and is going back to that dear old Hamburg—to stay.

C. G. E. TREATED C. N. R. TO SIX AND THEN WON

Visitors Led Six to Nothing in Third When Locals Woke Up.

MIDLAND LEAGUE

Ross Was Batting Star and Electrics Won by 9 to 8.

The C. G. E. spotted the C.N.R. of Cobourg to six runs in the first three innings of their game in the Midland League on Saturday, and then fought an uphill battle to a 9-8 victory at the Exhibition Grounds.

Ross was on the Warpath.

Bob Ross was the batting hero of the game, driving in five runs with a triple and a single.

Both pitchers were hit frequently, but showed good form in the pinches and most of the runs were due to the indifferent support given by the fielders.

The fielding feature of the game was contributed by Ranger, who took Mackey's hot grounder while running toward first and turned to throw Thompson at second. Both third base men made good stops of sizzling grounders and threw out the hitters.

The long fight to come from behind kept the fans in an uproar and when the Electricians entered the ninth, but one run behind, the excitement was intense. Bun Frost started the tying run on its way with a sharp double to right. Wolfe followed with a double to left sending Frost across to knot the score. McCarney tried hard but Butler made a sparkling catch of his fly back of second. Wolfe stole third while Derry was working on Ross and then Bob crashed the ball far over Boundy's head to the race track, scoring Wolfe. Ross could easily have got to the plate ahead of any play made on him, but is only credited with a single, as Wolfe scored from third.

The box score.

C. N. R.:—

	AB	R.	H.	PO	A.	E.
Butler ss	5	3	3	3	3	0
Maher 3b	5	2	0	1	2	1
Thompson lf	2	1	0	0	0	0
Bowen lf	2	0	0	1	0	0
Markey 1b	5	0	0	9	0	1
Drumm rf	5	1	2	0	0	0
Derry p	4	1	1	0	4	0
Skitch 2b	4	0	1	0	3	1
Boundy cf	3	0	0	1	0	1
O'Grady p	4	0	0	11	1	1
	38	8	7	26*	13	5

2 out when winning run was scored

C.G.E.—

	AB	R.	H.	PO	A.	E.
Wolfe lf	5	3	1	2	0	1
McCarney cf	4	1	1	2	0	1
Ross c	5	1	3	11	1	2
Rose ss	4	0	1	1	4	1
Dugan 1b	3	2	1	8	0	1
MacPherson 3b	4	1	2	1	2	0
Ranger b 2	4	0	0	2	3	1
Webb rf	1	0	0	0	0	0
Hardill rf	3	0	0	0	0	0
Frost p	4	1	1	0	1	0
	37	9	10	27	11	7

C. N. R.	105020000	8	7	5
C.G.E.	003011022	9	10	7

Earned duns C.G.E. 4; 2 base hits, Derry, Frost, Wolfe; 3 base hits, Ross, MacPherson, Butler; stolen bases, Butler Bowen, Markey, Wolfe 3, McCarney, Ross, Rose, Dugan 2, MacPherson; bases on balls, off Derry 1, off Frost 3; struck out, by Derry 8, by Frost 11; double lay, Ranger to Dugan; left on lases, C. N.R. 6; C.G.E., 3; passed ball, O'Grady; Umpires, Kay at plate, Morphet on bases.

FEATURE GAME OF THIS DATE

23RD JUNE, 1919
FELSCH SETS FIELDING RECORD.

No outfieler ever hanled more chances than Happy Felsch accepted in centre field in nine innings on 23rd June, 1919. The previous high record of 11, held jointly by five different major leaguers, was beaten by one change. In the same game Swede Risberg at short did not have a single chance to handle the ball. The score:

Cleveland.	AB	R	H	PO	A	E
Graney, lf	2	1	1	3	1	0
Lunte, ss	3	0	1	2	3	0
Speaker, cf	4	0	1	2	0	0
Smith, rf	4	0	0	2	0	0
Gardner, 3b	4	0	0	0	2	0
Wamby, 2b	4	1	1	3	3	1
Johnston, 1b	3	0	0	10	0	0
O'Neill, c	3	1	1	4	5	0
Bagby, p	3	0	0	1	3	0
Total	30	3	5	27	17	1

Chicago.	AB	R	H	PO	A	E
Liebold, rf	3	0	1	0	0	0
E. Collins, 2b	4	0	0	0	2	0
Weaver, 3b	4	1	2	1	3	0
Jackson, lf	4	0	1	1	0	0
Gandil, 1b	3	0	1	9	0	0
Felsch, cf	4	0	2	11	1	0
Risberg, ss	3	0	0	0	0	0
Schalk, c	3	1	1	4	0	0
Cicotte, p	1	0	0	1	2	0
*Murphy	1	0	0	0	0	0
Kerr, p	0	0	0	0	0	0
*Total	30	2	8	27	8	0

* Batted for Cicotte in the eighth inning.

CLEVELAND	1	0	0	0	0	0	0	2	0	—	3
CHICAGO	0	0	1	0	0	0	0	0	1	—	2

Two-base hits, Schalk, Liebold, O'Neill; three-base hits, Felsch, Weaver; stolen base, Liebold; sacrifice hits, Lunte, Cicotte; sacrifice fly, Gandil; double plays, Felsch, Gandil, Graney, O'Neill; bases on balls, off Cicotte 2, bagby 1; struck out, by Cicotte 2, Kerr 1, Bagby 1; hits, off Cicotte 5 in 8 innings, off Kerr 0 in 1; losing pitcher, Cicotte.

Umpires — Owens and Chill

TO-MORROW'S SCORE: A Chicago first baseman has one error, one assist, and no put-outs in eight innings.

HECTIC RACE IS IN FINAL STAGES

Saturday's Game With Kingston Here May Decide First Half Honors.

Saturday's defeat sends the Petes down to third place in the Central Ontario League standing and the home crew are fighting with their back to the wall to stay in the running. Saturday's game here with Kingston is likely to be the crucial fixture that will decide the first half honors whether the Petes are in the running by that time or not for the teams are still bunched and the race will not likely be over until Saturday. There are complications over the recent Kingston games inasmuch as it is claimed that the Ponies have been using Somerville and Nickle from the intermediate series without securing their release from that series. One or both of these players played in the last four victories of the Ponies and if their certificates are cancelled it may alter the standing considerably.

Outside of that fact, however, anything can still happen this week in the way of shakeups in the positions of the teams.

Here is the present standing:

	Won	Lost	P.C.
Kingston	6	4	.600
Oshawa	5	4	.555
Peterboro	4	5	.444
Belleville	3	5	.375

The Petes play in Belleville today and on Wednesday and then tie in Kingston here Saturday.

Kingston's two remaining games are with Oshawa in Kingston on Wednesday and here on Saturday.

Oshawa has to go to Kingston, play off a tie game with Belleville and play Belleville in Oshawa.

Belleville has four games to play, three at home and one in Oshawa.

The fans can figure out the possibilities for themselves.

FRENCH BREAK RECORDS

Three New Records Established at Olympic Tryouts at Paris.

PARIS, June 23. — (Canadian Press).—Three new French records were established yesterday at the final Olympic tryouts for the French team, and one of these was lowered twice. Clement clipped one minute, 50 seconds off the 10,000 metre walk, covering the distance in 49 58-15 seconds.

Zaidin threw the hammer 37 metres, 33 centimeters, adding two metres, to the record. Andre Mourlon, the French champion, and De Grelle, in winning their heats, bettered by one-fifth of a second, the time for the 200 meter dash, running it in 22 flat, and later Mourlon won the final in 21 2-5, again lowering the national mark.

CANADIAN BIRD WON

Pigeon Race Won by Montreal Entry Out of Field of 500 Birds.

CAMBRIDGE, Mass., June 23 (Canadian Press). — An entry of R. L. Bibeau, of Montreal, with an average speed of 1,501 yards a minute, was the winner of the flight started at Midland, Ont., at 5.10 a.m. on 21st June, by the American Racing Pigeon Club, it was announced here yesterday.

More than 500 birds were liberated in the contest, which was open to all within a 500-mile radius of the start, in either Canada or the United States.

The flight was started in fair weather, with a strong west wind blowing. South of the Great Lakes the birds were bothered by electrical disturbances.

CINCINNATI HAD TWO BIG INNINGS

Knocked Yde From Box in Second and Morrison in Third.

CINCINNATI, June 23.—(Canadian Press.)— Cincinnati had two big innings yesterday, knocking Yde out of the box in the second round and Morrison in the fourth, and went back in the first division by defeating Pittsburgh, 9 to 4: Carey was hit on the arm by a pitched ball in the fourth inning and forced to retire.

Pittsburgh	003100000	4	9	2
Cincinnati	04050000x	9	12	0

Yde, Morrison, Stone and Schmidt; Donohue, Benton and Hargrave.

PHILLIES TOOK TWO.

BROOKLYN, June 23.—(Canadian Press.)—Philadelphia made it two out of three in the series by winning from Brooklyn yesterday, 7 to 6. Seven pitchers were used. Score:

Philadelphia	220200001	7	9	1
Brooklyn	010140000	6	10	2

Glazner, Couch, Steineder, Hubbell and Wilson, Henline; Osborn, Decatur, Doak and Taylor.

POSTPONED.

St. Louis at Chicago—Rain.

Only three games were scheduled for Sunday.

BILLY EVANS SAYS

If Lee Fohl continues the Boston Red Sox in the first division for a month or so longer, critics will be referring to him as the "Houdini of baseball."

Bequeathed a tail end ball club, badly lacking in reserve strength, Fohl has created much excitement after the first two months of play, by having his despised Red Sox out in front.

But why the "Houdini" tilt?

It is impossible to make a major league ball club over in a year, although Quinn and Fohl, the directing heads at Boston, have made a pretty good job of it.

Three years is considered the average time to rebuild a major league club. Connie Mack has been at the trick since 1914 and hasn't yet accomplished his goal.

With limited strength in various departments of play, a manager is called upon to make the best possible use of available material.

That is just what Fohl is doing. Hence the title the "Houdini" of baseball.

The major league manager lays himself open to criticism every time he makes a strategic move. The second guess invariably proves that he "booted" one. So far Fohl is batting high in the league of strategy.

When his sensational rookie shortstop, Dudley Lee, was injured, Fohl had no understudy. That was problem number one.

In Shanks, Ezzel and Clarke he had three third basemen, all of whom had played second, but none of the trio were familiar with the intricacies of shortstop.

Ezzel, a fine fielding third sacker, was tried at short. In his first game he had four errors.

Then Fohl experimented with Shanks, who filled in very well.

At third base he has been using a trio of aspirants for the job, with Lee having recovered from his injuries.

Clarke, a left handed hitter, plays third with a right hander pitching for the opposition. Either Shanks or Ezzell, right handers, draw the job against a southpaw. Fohl seeks to get the very best offense possible, rather than worrying about defense.

Fohl is deserving of much credit for the early success of the Boston club, regardless of where it finishes. He has the courage of his convictions, very essential to the success of a baseball leader.

LAKEVIEWS WON FROM CRESCENTS IN GOOD SCRAP

Whitehouse Fanned Ten and Gave Seven Hits—Poor Support.

SCORE WAS 10-8

Crescent Outfield Made Great Plays—Lakeview Infield Was Poor.

It was a scrappy battle that took place at Riverside Park on Saturday afternoon between the Lakeviews and the Crescents in the Junior City League. The game was close throughout but the Lakeviews came out on top by the score of 10 to 8, after nine innings of good and bad baseball.

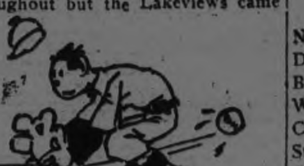

Some Misses, Too.

The game was full of excitement, but the many errors and slips of both teams deadened it considerably, from the spectators' standpoint.

Some of the neatest catches ever seen on Riverside Park were pulled off, while some of the poorest misses ever seen on that diamond were also demonstrated.

The game was so close that both teams were inclined to be a little excited, but some of the misplays could have been avoided had the players played their proper positions.

The Lakeviews got the drop on Bradley, who was on the mound for the Crescents in the first innings, and walloped him for one run and two hits, including a double by Collins. Bradley has been pitching too much ball during the past few weeks, and wasn't in shape for Saturday's fixture.

The Lakeviews hit everything he had to offer, and in the five innings he pitched he was walloped for 8 runs and eleven hits, three of the hits going for two bases. His infield was rather shaky at times, and had several errors behind him, but his outfield was perfect, and they reaped in everything that was possible.

During the game the Crescent outfield had six putouts amongst them, and had but one error registered against them. Al. Griffin, in left field, pulled down four beauties and came through the game with a clean sheet in the error column, while Fred Jones, in centre field, also reaped in two hard flies, that would have gone for three bases had they escaped from him.

Frank Whitehouse was on the mound for the Lakeviews, and he turned in a nice game. He fanned ten men and held his opponents to seven hits, while his team mates behind him had nine errors chalked against them.

The Lakeview infield were far off colour, and although they made several snappy plays they mussed up a great number that had a lot to do with the Crescents piling up their score.

Whitehouse stuck to his guns for the nine innings. Jack McDonough replaced Bradley in the sixth, and blanked the Lakeviews in the sixth and seventh, but he was touched for one hit and one run in the eighth. He went up in the ninth and was touched for two hits and one run. He walked two men in this frame, but managed to strike out Lou LeBarr, with the bases loaded.

This pulled him out of a great hole, but it was too late, as the Crescents went out in order in their half of the ninth.

Al. Griffin was the outstanding fielder of the game, while Red Whitlow in centre field for the Lakeviews also turned in a nice game.

Score by Innings.

Lakeviews	140210011	10	14	9
Crescents	020023010	8	7	5

Box Score.

Lakeviews.	AB	R	H	PO	A	E
Cameron, ss	5	2	1	3	3	0
LeBarr, 3b, 1b.	6	3	2	4	0	2
Ash, lf	4	1	1	0	0	0
Collins, c	5	0	2	13	3	1
Whitehouse, p	5	0	2	1	0	2
Whitlow, cf	5	1	2	2	1	0
McIntyre, rf	5	0	1	2	1	0
Halliday, 3b	1	0	0	0	2	0
Marchen 2b	2	2	2	0	1	2
Cheu, 3b	2	0	0	1	0	2
Johnston, 1b	3	1	1	1	0	0
	43	10	14	27	11	9

Crescents.	AB	R	H	PO	A	E
McDonough, p 1b	5	0	1	5	1	0
Delahaye, c	5	1	1	7	1	0
Rody, 3b	5	0	1	0	1	1
Milloy, 2b	4	0	0	3	3	2
Griffin, lf	3	1	1	4	0	0
Collins, ss	4	1	1	2	0	2
J. Jones, rf	4	2	2	0	0	1
F. Jones, cf	4	1	0	2	0	0
Bradley, p	2	1	0	0	4	0
Taylor, 1b	2	1	0	4	0	0
	38	8	7	27	10	6

Summary.

Earned runs, Lakeviews 4, Crescents 2; first base on balls, off Bradley 1, off McDonough 2, off Whitehouse 0; struck out, by Bradley 2, by McDonough 4, by Whitehouse 10; left on bases, Lakeviews 10, Crescents 5; wild pitches, Whitehouse 1, McDonough 2; sacrifice hit, Ash; balk, Whitehouse; hit by pitcher, by Whitehouse (Griffin); passed balls, Delahaye 2, Collins 1; stolen bases, Milloy 1; two-base hits, Ash, Collins, Whitehouse, Whitlow, Delahaye, Rody; hits, off Whitehouse 7, off Bradley 11, off McDonough 3.

Umpires, Chris McCarney at the plate and Lush on the bases.

LEAGUE STANDING

INTERNATIONAL

	Won.	Lost.	P.C.
Baltimore	36	19	.655
Toronto	37	24	.607
Newark	34	24	.586
Buffalo	29	27	.518
Rochester	30	31	.492
Syracuse	24	33	.421
Jersey City	18	43	.295

NATIONAL LEAGUE

	Won.	Lost.	P.C.
New York	38	20	.655
Chicago	36	21	.632
Brooklyn	31	25	.554
Pittsburgh	25	29	.463
Boston	23	30	.434
St. Louis	20	32	.385
Philadelphia	21	36	.368

AMERICAN LEAGUE

	Won.	Lost.	P.C.
New York	30	23	.566
Detroit	34	28	.548
Boston	28	25	.528
Washington	29	26	.527
Chicago	27	27	.500
St. Louis	27	28	.491
Cleveland	27	29	.482
Philadelphia	19	35	.352

DYEWORKS WENT CHEERILY HOME

Cobourg Aggregation Took First Victory in League From Raybestos on Saturday.

MADE IT 3 TO 2

Cobourg Dyeworks went home with their first win in the Midland League when they squeezed a 3-2 victory from the Raybestos at the Exhibition grounds on Saturday.

Bill Duggan pitched a nice game for the locals keeping the visitors' five hits scattered among as many innings but two of these hits came after his support had placed men on the paths by poor play. Campbell allowed 8 hits and was given airtight support and the Raybestos' pair of tallies were earned by good solid hits. Butcher, Corin and Rogers were the heavy hitters with two hits in three times up while Nichols had the only extra base hit of the game.

The color mixers got the jump with 3 runs in the first three innings and were content to protect their lead. The Raybestos came right back in the fourth with three hits but smart defensive play held them to one run. They climbed another rung in the sixth when Nichols hit to centre for three bases and Corrin sent him home with a neat single to right. A golden opportunity to tie or win the game was lost in the seventh. With one down, Rogers singled through short. Kirn batted for Cupoli and was hit; Lowe batting for Murphy struck out while Rogers and Kirn pulled a double steal. Butcher was hit filling the bases but Irwin made a fine play on Nichols fast bounder, and the game was over.

And the bases were full.

This game was seven innings by agreement.

Dyeworks:

	AB	R.	H.	PO	A.	E.
Irwin 2b	3	0	1	2	3	0
Johns ss	4	0	1	0	0	0
Campbell 3b	3	0	1	2	3	0
Jones c	4	1	0	6	1	0
W. Campbell cf	2	1	1	[illegible]	0	0
Croft rf	3	1	0	0	0	0
Gordon lf	3	0	1	1	0	0
G. Campbell p	3	0	0	1	3	0
Woods 1b	3	0	0	7	1	0
	28	3	5	21	11	0

Raybestos:—

	AB	R.	H.	PO	A.	E.
Butcher 2b	3	1	2	1	5	2
Nicholls rf	4	1	1	0	1	0
Corrin 1b	3	0	2	7	0	2
Coursey lf	3	0	1	2	0	0
Duggan p	3	0	0	1	3	0
Hensley 3b	3	0	0	3	1	0
Rogers ss	3	0	2	2	2	0
Cupoli c	2	0	0	5	1	0
Murphy cf	2	0	0	0	0	0
*Kirn	0	0	0	0	0	0
**Lowe	1	0	0	0	0	0
	27	2	8	21	13	4

*Kirn batted for Cupoli in 7th.
**Lowe batted for Murphy in 7th.

Dyeworks	0210000	3	5	0
Raybestos	0001000	2	8	4

Summary:

Three base hit, Nichols; stolen bases, Johns, Croft, Goron, Woods, Rogers, Kirn; base on balls, of Duggan 3; struck out, by Campbell 5 Duggan 5; left on bases Dyeworks 6; Raybestos 6; double play Irwin to Woods; hit by pitcher, by Campbell 2, (Kirn, Butcher); wild pitch, Campbell. Umpires, Morphet at plate; Kay on bases.

COGNAWAGAS IN KEENE CARRIED OFF THE BACON

Keene Tied the Score in the Third, But Were Held by Vannesse.

SCORE WAS 6 TO 4

Keene Twirler Was Touched for Ten Hits Against Cogs' Six.

KEENE, June 23.—The boys proved to be too much for the Keene aggregation in a seven inning contest of the East Peterboro league at Keene on Friday evening. The Cogs got of to a good start and scored three runs in the first innings, to which they added a fourth in the third. In the same innings Keene brought four men across the plate and tied the score. Vannesse then relieved Wilson in the box and held the villagers hitless for the rest of the game. The boys scored their winning runs in the fifth.

Wilson was on the mound for the Cogawagas and pitched good ball up to the third when he was relieved by Vannesse who finished the game in fine style, striking out eight in the last four innings. Mr. Robertson who pitched for Keene struck out six and was touched for ten hits.

Robertson in Fast Action

Vannesse, the first man to bat, made a triple out of a long drive to left field and was followed by Prest, Davis and Williams each making a single. In the third Davis made a single, sole second and was brought in by Shadgett, who got out trying to make home on a hit by Cripps. In their half of the innings Keene made five hits and tied the score. In the fifth Prest took a walk, stole second was advanced to third on a sacrifice by Davis and came on in a single by Shadgett, who also came in on hits by Williams and Crips.

Box Score.

Cognawagas

	A.B.	R.	H.	P.O.	A.	E.
Vannesse ss	4	1	1	0	2	1
Allen, rf	4	1	0	0	0	0
Prest rf	3	2	1	1	[illegible]	1
Davis r	3	1	2	9	3	0
Shadgett 2b	4	1	2	0	0	1
Williams 3b	3	0	2	1	1	0
Cripps lf	3	0	2	1	0	1
Wilson p	3	0	0	1	1	0
Rooke 1b	3	0	0	8	0	0
	30	6	10	21	7	4

Keene

	A.B.	R.	H.	P.O.	A.	E.
A Robertson 1b	4	1	1	8	0	1
Nelson 3b	4	1	1	0	0	0
Hawkins c	3	0	1	10	0	1
A. Fletcher 2b	3	1	1	0	2	2
I. Fletcher rf	3	0	1	1	0	1
M. Robertson p	3	0	0	0	2	0
M. Renwick rf.	2	0	0	0	0	0
McCarthy ss	3	1	1	1	3	0
H. Renwick lf	1	0	0	1	1	0
	26	4	6	21	8	5

By innings		R.	H.	E.
Cognawagas	3010200	6	10	4
Keene	0040000	4	6	5

Summary—First on balls of Wilson, 1; off Vansesse 0; off Robertson 1. Struck out by Wilson 1; by Vannesse 8; by Robertson 8. Left on bases: Cognawagas 6; Keene 5. Three base hits, Vannesse. Hit by pitcher by Vannesse (M. Robertson) Passe balls Davis 0; Hawkins 2. Umpires Pollard at the plate. A. Davis on bases.

SENATOR BARKER DEAD

Prominent Australian Labor Politician Passed Away.

MELBOURNE, June 23.—(Canadian Press Cable via Reuters).—The death is announced of Senator Stephen Barker, prominent labor politician who has been associated with the labor movement in Australia for more than thirty years. He sat as a Commonwealth senator for Victoria from 1910 to 1920. He was born in London in 1854.

Radio apparatus exported during January amounted to 184,965 lbs, valued at $331,849.

"To the King's taste"
Buckingham
TOBACCO 15¢ Per Package
CIGARETTES 25¢ for twenty
PHILIP MORRIS & CO. LIMITED - LONDON -
31b

Campbellford Soccer Crew Unlucky - Big League Results Over Week-end

BEARS BATTED WAY TO GLORY OVER TORONTO

Thirteen Hits Gave Newark Five Runs to the Leaf's One.

IN INTERNATIONALS

Skeeters Divided With Bisons and Reading Hit Syracuse.

NEWARK, June 23.—(Canadian Press) — Ellis held the Toronto Maple Leafs to six hits yesterday afternoon, while the Bears batted out 13 hits, to clinch a 5 to 1 contest, before 10,000 fans. The series is even, one all. Sheehan's playing at short featured for the winners. Score:

Toronto .... . .001 000 000—1 6 0
Newark ..... 010 100 30x—5 13 2
Doyle and Stanage; Ellis and Devine.

Outhit But Won

BALTIMORE, Md., June 23.—(Canadian Press).—Baltimore defeated Rochester here yesterday 7 to 5. The visitors outhit the locals, 16 to 9, but Thomas and Groves were steadier than Moore and Steggerda when safe ties meant runs. Conlan and Cobb hit home runs. Groves fanned the side in the ninth with the tieing runs on second and third. Score:

Rochester .... 100 000 040—5 16 2
Baltimore .. ..100 411 00x—7 9 1
Moore, Steggarda, Karpp and Lake Head; Thomas, Groves and Cobb.

Divided Doubleheader

JERSEY CITY, June 23.—Jersey City and Buffalo divided yesterday's doubleheader, the Bisons carrying off the victory in the curtain-raiser by a score of 6 to 0, while the Skeeters reversed results in the windup, 3 to 2, giving them an even break on the series. Score:

1st game
Buffalo.... .. 000 010 221 —6 11 0
Jersey City .. .000 000 000—0 7 0
Lepard and Vanderback; Zellars and Freitag.
2nd game
Buffalo .. ..000 002 000—2 6 0
Jersey City . . ..300 000 00x—3 5 5
Barnes, Fisher and Vanderback; Frank and Freitag.

Reading Won

READING, Pa., June 23.—(Canadian Press).—Nine and doubles and three triples were clouted out in the Keys-Stars bout here yesterday won by the home team, 5 to 4. Eight singles were also recorded. The Keys touched Frankhouse for a single, two doubles, and a triple in the seventh frame. Score:

Syracuse..... 000 010 021—4 10 0
Reading ..... .100 001 30x—5 10 1
Frankhouse and Mitze; Lynch, Smallwood and Lynn.

One Punch O'Goofty rises to observe that a feather in your cap is much more important than a bee in your bonnet.

They say Gene Sarazen can recover from trouble better than any golfer in the game, yet we note he succumbed to matrimony.

** What the Bard of Avon ** really meant was, "There ** never was a philosopher ** who could enjoy a missed ** putt patiently." **

California continues to be the most unique state in the union. It has no candidate for the middleweight championship.

The kind of finish match we'd like to see in wrestling is one that would finish wrestling.

Despite the fact that Valentino has taken up tennis we expect the sport will continue to be reasonably popular.

Th experts write that Cyril Walker had complete mastery of the air shots at Oakland Hills . . . . As if there ever was a golfer who didn't have complete mastery of the air.

Dan O'Leary is one champion who always won in a walk.

Benny Leonard says the plaudits of the theater fans are sweet music to his ears, but the groaning and clanking of the fight turnstiles are, we suppose, even sweeter.

While Robinson Crusoe went around in goat skins there's nothing to prove that he made a specialty of butting into other people's affairs.

** Our idea of a well-in- ** formed citizen is one who ** can tell you offhand how ** many times the standing ** broad jump record has been ** equaled this year. **

Babe Ruth is just about even with his schedule this season. . . . Speaking of home runs, not lawsuits.

Saturday's Results in the Big Leagues

INTERNATIONAL LEAGUE

Toronto .....001 030 210—7 15 3
Newark .... ..001 101 001—4 12 1
Doyle and Stanage; Brown and Devine.
Buffalo ..... 000 001 020—3 7 3
Jersey City .. .30 02 10x—9 13 0
Biemiller and Vanderbach; Denike and Freitag.
Syracuse .....000 000 001—1 7 1
Reading .....102 001 0x—4 11 2
Parks and Mitze; Martin and Lynn
Rochester .... .000 301 000—4 8 1
Baltimore .... .010 000 100—2 7 1
Beall and Lake; Ogden and McCarty.

NATIONAL LEAGUE

1st game
St. Louis .. ..000 102 000 0—3 11 1
Chicago .. ....010 000 200 1—4 11 2
Sothoron and Gonzales; Alexander and Bartnett.
2nd game
St. Louis .... .000 000 000—0 4 0
Chicago .. .. ..100 000 00x—1 5 3
Sherdel and Gonzales; Kaufmann and O'Farrell.
New York .. ..000 000 000—2 6 0
Boston ....000 000 010—1 8 0
McQuillan and Snyder; Barnes and O'Neill.
Philadelphia .. 000 100 110—3 7 1
Brooklyn .... ..000 100 102—4 10 1
Mitchell and Wilson; Grimes and Taylor.
Cincinnati .... 000 000 000—0 9 1
Pittsburg ..... 000 010 000—1 5 1
Sheehan and Hargrave; Meadows and Schmidt.

AMERICAN LEAGUE

1st game
Boston..... 000 010 002—3 9 0
New York .....002 012 00x—5 12 3
Quinn and O'Neil, Shawkey and Schang.
2nd game.
Boston ..... .201 00—3 8 0
New York ....00 21—3 3 1
(Time called account darkness.)
Ferguson and O'Neil; Pennock and Hoffmann.
Cleveland .. ..000 200 003—5 9 0
Detroit .. .. ..100 020 003—6 8 0
Uhle and Myatt; Collins and Bassler.
Washington .. 230 100 122—11 13 2
Philadelphia .. 200 100 000— 3 5 2
Johnson and Ruel; Gray and Perkins.
Chicago .....502 100 000—8 9 0
St. Louis ..... 000 010 310—5 11 5
Thurston and Grouse; Lyons and Collins.

KINGSTON PEEVED WHEN DON BARRED

Secretary Nott Cancelled Nickle's Certificate and Fans Are Wrathy.

KINGSTON, June 23. — (Special.)—For some unknown reason Secretary J. G. Nott, of the C.O.B.L., cancelled the certificate of Don Nickle for Friday night's game and the executive of the local club are at a loss to know the reason for the action. Nickle is a Kingston boy, has always lived here, and has his amateur card, which was forwarded to Nott when application for a C.O.B.L. card was made. The executive are taking up the matter with the League and expect to have Nickle on hand for the game here with Oshawa next Wednesday.

Relative to his outfield and pitching, Fohl is constantly called upon to juggle his lineup to meet situations.

Often Fohl takes Ike Boone, great hitter, out of the lineup in the ninth inning and sends in John Collins.

Boone is fast learning the fielding tricks. John Collins is a master, particularly of a sun field. When enjoying a slight lead late in the game, Fohl seeks to hold it by strengthening his defense.

Unquestionably much of the success of the Red Sox must be credited to Fohl's skilful handling of his pitchers. He seems to scent the proper time to make a change.

CHICAGO KNOCK KOLP FROM BOX TO WIN 6 TO 4

Several St. Louis Players Missing on Account of Row With Umpire.

CLEVELAND WON

Rice's Triple Won for Washington and Boston Beat New York.

ST. LOUIS, June 23.— (Canadian Press.)—Kolp was batted from the box in the third inning and St. Louis lost the fourth game of the series to Chicago yesterday, breaking even on the four game series. Ted Lyons was pounded in the latter innings, but held the Browns from victory. The Browns played without Manager George Sisler and Catcher Pat Collins in the line-up, and Coach Jimmy Austin on the coaching lines, due to notification given the trio of their indefinite suspension as the result of difficulty with Umpire Homes in the first game of the double-header with the White Sox yesterday. The notice came from President Ban Johnson of the American League.

The three men had protested Umpire Holmes' decisions on balls and srikes, which led to their banishment from the game. Score:

Chicago . . 004000011—6 11 1
St. Louis . .0000020020—4 7 1
Lyon and Crouse; Kolp, Wingard and Severeid.

CLEVELAND WON.

DETROIT, June 23.—(Canadian Press.)— Cleveland won the odd game of the series from Detroit yesterday, 7 to 5. The Indians fought desperately to overcome the lead allowed by Virgil Cheeves, former Chicago Cub pitcher, who made his American League debut with Cleveland yesterday. With the bases loaded, Cheeves was relieved by Metevier, who held the Tigers to six hits in eight innings. Score:

Cleveland . .0100003210—7 12 1
Detroit. . .040001000—5 8 1
Cheeves, Metevier and Myatt; Dauss, Holloway and Bassler.

RICE HELPED WASHINGTON.

WASHINGTON, June 23.—(Canadian Press.)—Rice's triple in the fourth with the bases full, coupled with Galloway's error which permitted Rice to complete the circuit, gave Washington a 5 to 4 victory over Philadelphia yesterday in a well-played game. Martina relieved Ogden in the fourth and was invincible. Score:

Philadelphia . 201100000—4 7 1
Washington . 00140000x—5 10 0
Romell and Bruggy; Ogden, Martina and Ruel.

BOSTON BEAT YANKEES.

NEW YORK, June 23.— (Canadian Press.)—The Boston Americans won their first victory here yesterday, defeating the New York Yankees by a score of 6 to 2. First Baseman Todt, who is filling in for Joe Harris for the Sox, was the big slugger for Fohl's team, hitting a single, a double and a home run, and scoring three of the Boston runs. Score:

Boston . . .030101010—6 12 1
New York . 000011000—2 10 0
Ehmke and O'Neil; Bush, Gaston and Schang.

AUTO COST 8 BILLION

Annual automoblie cost of this country, excepting taxes and interest, is about $8,000,000,000, estimate Firestone tire officials. Of this, the largest item is depreciation, which is figured at $1,800,000,000.

More than 500 treaties have been filed with the League of Nations.

The annual loss of growing cotton due to the boll weevil is estimated by the Department of Agriculture at over $200,000,000.

OH WELL! WE GUESS YOU'D TURN UP YOUR NOSE, TOO

We don't know where Sally Traddles got her glasses, but she came by her retrousse nose—which is the Scandinavian for turned up, as you know—honestly.

Sally came into this world with a turned-up nose, and because it turns up so exquisitely and conforms to all the approved specifications of canine aristocracy, the young lady—oh, yes, she is young, fellers!—was awarded a gorgeous hand-engraved ham bone, emblematic of the championship of her set at the recent Kensington Canine Society show in the east.

More than 2,000 blue-blooded numbers were on exhibition and a doggy time was had by all.

CRIQUI Takes the Count.

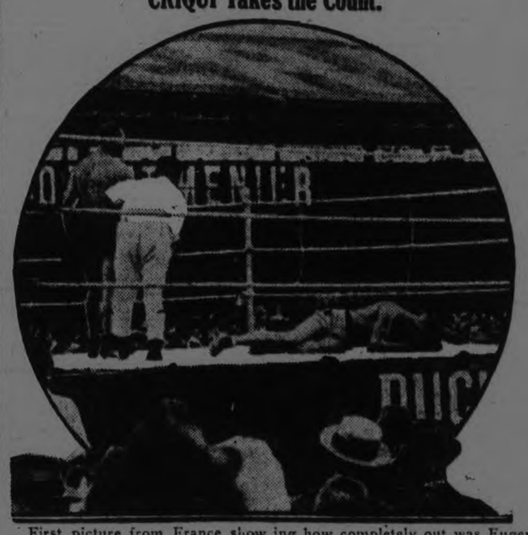

First picture from France showing how completely out was Eugene Criqui when he met Dan Frush, who hails from Baltimore, Cleveland and way ports. Frush will next meet Johnny Dundee.

C.P.C. JUNIORS DEFEAT DUMMER

Nice Display of Soccer Ended 2-0 in Favor of the Homesters.

FOR TAYLOR CUP.

The C.P.C. Juniors, holders of the trophy, met the North Dummer team in the first round of the Mayor Taylor Cup competition at King Edward Park on Saturday afternoon, and after one of the best and most exciting games this season the C.P.C. Juniors won by 2 goals to 0.

Ex-Mayor W. H. Taylor arrived too late to kick off, but he remained on the field, and at the conclusion of the game congratulated the teams upon their display.

The Game.

The Township men won the toss, and elected to face the sun and a strong wind. There were two prominent players absent, James of the Packers and M. Payne of the visitors.

The Packers at once brought pressure to bear on the visitors' goal, and Bryan brought off a good save from Soutar. H. Jory relieved and sent out to Darling, who made a splendid centre, which Curtis headed out of danger. The Packers' halfbacks were feeding their forwards skilfully. Carmichael placed nicely to Soutar, who in turn gave to Downer, whose final effort went just wide of the post. The Packers were pressing very hard. A. Jory and Batten were having their work cut out to keep the Packers at bay. Mitchell on the right sent in a terrific shot, Bryan conceding a corner. Mitchell took the kick and sent well in the goal, A. Jory coming to the rescue. R. Payne essayed a solo run and gave Bruce Bradley a difficult shot to deal with. The left wing of the Packers made a nice run and Soutar sent well into goal. Bryan caught the ball and was penalised for carrying. The visitors packed their goal when Carmichael took the kick. There was a melee in front of the goal, and A. Jory relieved and sent to Munro, who gave to Darling, whose centre was met by Bill Bradley bringing off a great save. Halliday sent Soutar along. He was tackled by Batten, who gave a corner. Carmichael took the kick and sent well into the goal, but the wind seemed to divert the course of the ball, and it appeared as if it went over the goal line without being touched by another player. The referee was close up, and promptly gave a goal. This put the visitors on their mettle, and Bradley and his backs had a lively time, and it was at this period that Curtis was seen at his best. Strudley made a great effort to increase the score. Bryan brought off a great save, and he repeated in the next minute by turning a long drive from T. Montgomery, over the bar. Carmichael took the corner, and again placed nicely, Bryan fisting out. Half-time arrived with the Packers leading 1-0.

The Second Half.

Upon resuming the visitors had the wind and sun behind them, and Bradley was called upon to save from Darling. Curtis by a huge return, sent Mitchell, who had as a companion all through the game, the left half of the visitors. He made a nice run and sent to Downer. Batten hesitated, and Downer sent well out of the reach of Bryan. From the centre kick the visitors were within an ace of scoring, Oxley kicking out of danger, when Bradley was beaten. The game was fast and exciting. The visitors forced two corners, which were well taken by H. Darling. R. Payne nearly scored, just heading over the bar. Bell and Darling were very prominent and were continually causing the Packers defence to kick out of danger. It seemed as if the visitors would open their account. Munro hit the upright and from the rebound R. Payne tested Bradley with a daisy cutter. Bruce kicked out like a veteran.

Strudley kept plying his forwards with nice passes, but A. Jory, who gave a great display at full back was very safe.

The game continued fast, each goal being visited in turn. There was no further scoring, and a grand display of football left the Packers still undefeated, and winners of the game by 2 goals to 0.

The visitors were entertained to supper after the game, and the teams spent a pleasant evening together.

The Teams.

North Dummer — Bryan; A. Jory, E. Batten; Taylor, H. Jory G. Little; R. Payne, F. Bell, G. Batten, H. Munro, and H. Darling.

C.P.C. — B. Bradley; H. Curtis, W. Oxley; Carmichael, Halliday, T. Montgomery; Mitchell, S. Willis, M. Strudley, I. Downer, and F. Soutar.

Referee, Mr. Kellar.

RUNNING ON RESERVE.

Some cars are equipped with a reserve gas tank, but all engines carry a reserve power supply. It is for this reason that a large percentage of motorists keep going day in and day out without realising that they are running on the engine's reserve power and that suddenly the engine is going to give out altogether.

Reserve power is such an important point in the design of some engines that it is possible to climb steep hills in high gear with the cylinders hitting on only five or seven, depending upon whether the engine is a six or an eight. This may be due to faulty spark plugs, or, which is more likely, to a valve not seating properly. Compression in the particular cylinder approximates nil, and contributes hardly anything to the work of the engine. The other five or seven cylinders carry the burden, and do it exceptionally well.

But suppose a second cylinder grows weary? When you run on the reserve you skate on thin ice.

BABY IN RIVER

Alleged Mother Located at Kingston—Inquest Will Be Held.

KINGSTON, Ont., June 23.—(Canadian Press).—The alleged mother of the new born baby found in the Rideau river at this point on Friday evening was located on Saturday by the authorities and is now in the hospital. It is understood that the autopsy showed that the child was dead when put into the water, its death being due to lack of medical attention. No charge has been laid against the alleged mother, awaiting the result of the inquest today.

CAMPBELLFORD UNLUCKILY LOSE GORDON CUP TIE

Geo. Logan Opened the Scoring—Smith Equalized—Williams Scored Winning Goal.

SCORE TWO TO ONE

Gay Brilliant in Goal, With a Good Steady Defense in Front of Him.

The first round of the Gordon Soccer Cup was played at the Oval on Saturday before a fair attendance of spectators. Strong teams represented the two clubs interested and a keen game was the outcome. The Quakers were very lucky to win, because Campbellford had as much of the play as they. Perhaps so many games this week had made the Petes a little stale, but Gay deserves credit for an excellent display of goalkeeping, also his smart style of clearance appealing to the fans. The Campbellford boys have a nice team but from a spectator's view it is evidently noticed that they have never enough practice— or training—if these two do not go hand in hand, then boys you will not have success which is so essential in the world-famed sport.

The Quakers got their first goal in first half; Campbellford equalized on resuming, and candidly speaking the game was value a draw, instead of two to one victory for Peterborough.

Campbellford faced the sun and the breeze and Craig kicked off to lead an attack on the Campbellford goal, but Smith relieved. Blackwood caught on to give the outside left a chance which was spoiled through offsides. Metcalfe travelled down the field to test Gay from 25 yards out. He returned the ball to Mayette who centred on the run, Logan trapped it nicely but skyed high well over the bar.

Both Goalkeepers Tested.

It was all Quaker attack versus Campbellford defence for a time, and once visitors' outside right was almost through, from a timely pass by Cleverley, 'ere he was successfully tackled by Willshaw. The Mayette-Logan combination travelled to the other end where Gay was right on his alert to prevent a score by grabbing the ball from Quakers foot. Campbellford forwards attacked in a body to test Pellow with rapid shots that lacked sting. A solo run down the wing by Mayette drew out the Armstrong-Smith defence,, dribbling past two opponents until he gained two corners that caused Campbellford a lot of worry.

G. Logan Opened the Scoring.

The Quakers' outside right then came away strongly, and steadying himself let drive to witness his parting shot strike in below the bar to come back out where G. Logan gave Gay no chance to save, for the opening goal, after 25 minutes of play. Encouraged by their success the Quakers added pressure upon Campbellford's full-backs. Time and again Armstrong and Smith took the ball from the Quaker players when in the act of shooting. The ball travelled from end to end in quick succession that demonstrated the ability of clean tackling and cool defence work by both teams when the forwards were forcing the play. Just before half time Cleverly gave away a free kick for handling. Half time—Quakers 1, Campbellford 0.

Half Time.

The Quakers pressed on resuming, but without gain, Campbellford retaliating to call upon Pellow to save. Honor pointed upfield, Craig and G. Logan tried to outwit the Campbellford defence full-backs who frustrated many well-laid attacks upon Gay. Once Logan went right through but his parting shot went over the bar.

Smith Equalized.

Parrish tried to force the play into the Quakers' area by carrying the ball close on the defence. Honor tackled and gained possession to clear up-field. Smith saw the chance to test Pellow. A little slackness by Quakers caused them the equalize. The full-back's rocket shot completely deceived Pellow from a well over midfield kick. The balance of the play almost for next 10 minutes favored the Quakers, but there were many occasions when the Campbellford boys by meritorious play, got in touch with the Quakers' goal-keeper.

Gay Brilliant in Goal.

At this period of the game, Campbellford worried the Quaker boys in many raids upon Pellow's goal. Swinging passes from wing to wing kept Willshaw and Honor busy, while the latter was the best full-back on view. After more attacking by the Quakers' forwards, Gay was peppered from every angle without any success, in fact, he held them out by his running out of goal to pick the ball away from his opponents' foot, then again he would jump high up in the air to touch the ball over the bar, while all the Quaker forwards were upon him, and only gave away to fruitless corners.

Williams' Winning Goal.

With only seven minutes to go, Gay had to admit defeat from a scrimmage in front of the goal. The ball was kicked out, kicked n, headed out and up in the air, until Williams drove hard at Gay, who unfortunately was standing through his goal when he stopped the ball and gave Quakers a lucky win in the Gordon Cup game. Quakers (Peterboro) 2, Campbellford 1.

Goal scorers— Quakers: Logan and Williams. Campbellford, Smith.

The Teams.

Campbellford—Gay, goal; Armstrong and Smith, full-backs; Cleverly, Parrish and Dorne, halfbacks; Morrow, Truce, Balckwood, Haggickwagg and Osborne, forwards.

Quakers — Pellow, goal; Honor and Willshaw, full-backs; W. Logan, Metcalfe and Butler, halfbacks; Mayette, G. Logan, Craig, Wilson and T. Williams, forwards.

Referee—Alex. Mitchell.

TIGERS WON LACROSSE

Hamilton Defeated Toronto in Gruelling Fixture, 4 to 1.

HAMILTON, Ont., June 23.—(Canadian Press).—Hamilton Tigers defeated the Toronto Maitlands this afternoon in the Senior O.L.A. fixture. It was one of the most gruelling games of the year with the score standing one all from early in the second period until near the close of the final frame when the Tigers staged a sensational rally and ran in three goals winning the game 4 to 1.

Both defences held the opposing teams absolutely helpless for the greater part of the struggle and it looked for a long time as though a one goal margin would be plenty, Cooper, Drown and Dextras scored for the locals and Draden notched the visitors only counter.

GOLF NEWS

BY JOE WILLIAMS

In the matter of putting one style seems to be about as good as another. Likewise one type of putter as efficacious as another. A true, steady swing and a feeling of confidence in the implement, that is about all there is to putting.

Some golfers get the notion they are poor putters and never get over it. Tireless experiments with new clubs and theories only serve to heighten their difficulties.

It was years before Chick Evans, the Chicago amateur, developed a dependable putting touch. A master of all other strokes, Evans was helpless on the greens and lost championship after championship.

In his first national championship, at Brookline, if memory serves, he used a midiron on the greens, largely as a youthful experiment. He imagined the loft of the club helped him on long roll-up putts.

This was the beginning of a series of experiments which ended finally with a gift putter from an old friend, Snakes Ames, of Princeton football fame, a curious looking instrument which had all the architectural aspects of a potato masher.

As a putter the Ames' creation was no better or worse than the simple stranght-faced blade so generally used; but Evans had the happy break to putt like a fiend the first time he used it. Faith whispered: "That's the club you have been waiting for." It was. Evans has used it ever since and is now accounted one of the game's surest putters.

Walter Travis, champion in the days gone by, used a freak putter—the Schenectady—with great success. He went abroad and won the British amateur championship, the first and only American ever to win it.

Th English, having never seen a Schenectady putter, attributed the American's unexpected success to the queer looking club, and took immediate action barring it from future tournaments. It was probably just as well that Evans' monstrosity didn't exist in those times.

All types of putters are used in the American championships. There is not great uniformity even among the topnotchers. Some of the champions used their own designs. Max Marston, king of the amateurs, for instance, makes his own putters.

GOLF CROWN IS ABSORBING ALL ENGLAND TODAY

Open Championship Will be Battled for by 256 Aspirants at Hoylake Course.

HARDER THAN EVER

All Old Reliables Are There —Course Has Been Made More Difficult.

HOYLAKE, England, June 23.—(Canadian Press).—All the villages that lie along the Irish Sea and at the mouths of the Dee and the Mersey in the vicinity of Hoylake, talked about nothing last night but golf, for to-day 256 professional and amateur aspirants for the crown of open champion of Great Britain will begin the qualifying rounds of play for that title.

Both courses on which the thirty-six holes of qualifying play will take place are in splendid condition. One is at Formby, on the other side of the Mersey, and the other here on the Royal Liverpool Club's celebrated links, where the actual championship test at 76 holes will be played Thursday and Friday by the eighty or eighty odd men whose scores in the qualifying rounds lead the rest of the field.

Arthur Havers will defend his title of open champion, won by a margin of one stroke over Walter Hagen last year, and all but two of the other British champions since 1892, will try to recapture the honor. Even John Ball, the 61 year old veteran, is still going strong enough to have his name in the pot of contenders. Only Harold Hilton and Jock Hutchison are missing among the fairly long array of former British open winners. All the rest are here and ready to tee off to-day—Taylor, Varden, Braid, Herd, White, Massie Ray Duncan, Hagen and Havers.

Havers, who came back from the United States a few weeks ago, tired and weary, as all British visitors to America seem to be when they return from the strenuous cross-continental series of matches, has freshened up and again is playing consistently. It was his consistency that won the championship for him last year—four rounds, and each round in exactly the same figure.

Likewise, Mitchell and Duncan, who always have a following of loyal souls who believe one or other of them is bound to win, are in good condition. Gene Sarazen has a group of admirers who think that he is very likely to turn the trick this year and atone for the disappointment he caused in 1923, when, playing in a bad wind and heavy rains, he failed to qualfy. His air is not so cocksure and confident as it was on the eve of last years' qualifying tests. His boyish spirit, however, is very little subdued. Many persons follow him over the course as much to see his spontaneous smile and listen to his comment as to watch his shots.

The Hoylake that was known by amateurs three years ago, hard as it was then, was a far easier course than the Hoylake of to-day. The course measures only a good long brassie shot less than 7,000 yards. Several of the holes have been altered this Spring, both in length and in character. Not a single alteration has tended to make the going a bit easier. In fact it is the very opposite of this.

CANADIAN BOWLERS WON

Touring Lawn Bowlers Defeated Sussex 152 to 134.

LONDON, June 23.—(Canadian Press)—The visiting lawn bowling team defeated Sussex in their match at Preston Park, Brighton on Saturday afternoon by the score of 152 to 134.

Auto Sense — *LONG LIEF FOR REAR TIRES* — *By Williamson*

LOCALS

DR. T. P. McCULLOUGH,
Eye, Ear, Nose and Throat Specialist, 166 Brock St., Phone 36W. dtf

Dr. C. B. Waite, M.D. C.M. Post Graduate London Eng. 300 Charlotte street. Special attention Heart and Lungs. 'Phone 244. 3d150 2498

TAXI.

H. Seabrook, Peterborough, day and night. 'Phone 1836 daytime, 2289J nights and Sundays. Reasonable rates 26d-164-3663.

BIBLE READING

The Bible reading held at the home of Rev. and Mrs. McKee, 262 McDonnell street, will be Matthew 26th Chapter for to-night.

EXPERT LAWN MOWER GRINDING, $1.00 EACH.

AT Taylor's. Highest class workmanship. Called for and delivered. Phone 109J. Saws filed and set. Cutlery grinding. Umbrellas repaired and recovered.—The Sheffield Cutler, 219 Hunter Street West. tts

AUCTION SALE.

Wednesday, June 25th, of household furniture, etc., at the home of Mr. R. A. McKee, 772 Water street. Parlor, library, kitchen and bedroom furniture, etc. Sale 1.30 p.m. W. J. Hancock, Auctioneer.
2d-149-2505.

NOTICE.

The Peterborough Health Association will open their summer camp for children, between 6 and 14 years of age, on Tuesday, June 24. Anyone knowing of children who would be eligible for care at the camp please call 220. C. Stewart Cameron, Secretary of Peterborough Health Association. 2d148 2487

DO YOU NEED AN ACCOUNTANT?

If you want your books audited or adjusted; if not satisfied with your book-keeping system; if you want your income tax return prepared for this or other years, or want some dispute adjusted. H. K. Middleton. Phone 911. dtf

H. M. YELLAND, M.B., SURGEON

During July and August, Office Hours will be: Monday, Tuesday, Wednesday, Friday and Saturday, 2 to 4 and 7 to 8 p.m. Sundays, Thursday and Holidays by appointment only. Office 'phone 9. Summer Residence 180, Ring 12. 26d-171-3864

GRADUATING EXERCISES.

The annual graduating exercises of St. Joseph's Hospital will be held on Wednesday evening of this week, at eight o'clock at St. Alphonsus' Lyceum. A good programme has been arranged and a cordial invitation to anyone interested is extended. No admission charge.
2d-144-2504.

COME TO US

With letters, statements, reports, etc., which you wish to send out looking business like, and have them typewritten. We are Public Stenographers and Typists. We also sell, rent and repair typewriters and sell ribbons for all machines. TYPEWRITER SERVICE & SUPPLY CO., 332½ George St. 'Phone 229W. dtf.

SUMMER BAZAAR.

The Ladies' Aid of St. Andrew's will hold a summer bazaar in the Sunday school from 4 to 6 on Tuesday, June 24th. Over 25 dresses for children and junior misses; children's underwear, aprons; homemade cooking and other articles. Tea will be served.
3d-19-21-23-2451.

THE C.O.S. CLUB.

The C.O.S. Club of the Y.W.C.A., one of the junior clubs of the organization, held a jolly picnic at Jackson Park on Friday evening. A bountiful supper was enjoyed, and a programme of sports and races entered into with zest. Kathleen Cooney was winner of the Niagara Falls race, and Margaret Gillespie of the peanut race.

SPECIAL ATTRACTION

The Y.W.C.A. Garden Party at Mrs. Geo. Macdonald's this Friday afternoon and evening, promises to be one of the big attractions of the season. The committee of 30 ladies in charge of the party are arranging many novel and new entertainments. High tea is being served at little tables on the lawn each in charge of its own hostess. Business men and families, business girls and friends should enjoy this out door tea and everything will be in full swing during the tea hour as well as afternoon and evening. As there are only a limited number of tickets for tea, all wishing to come are advised to secure their tickets early.
1d-148-2501

BUMPER STRAWBERRY CROP IS EXPECTED

PORT CREDIT, June 23.—(Canadian Press.) — Strawberry growers, beginning their quest to-day for pickers, reaffirmed former statements that the berry crop this year would be abundant and would probably set a record. Some weeks after the first announcement was made fears were entertained that the cold, damp weather would endanger the fine prospects but now on the eve of picking weeks, growers are assured of plenitude of berries. Prices, it is thought, will come down to 15 cents a box or two boxes for 25 cents retail, while prices

FRYING FISH.

To fry fish successfully they should be absolutely dry. After washing they should be dried carefully on a soft cloth and dusted with flour.

TORONTO APPEAL POSTPONED TO-DAY

W. N. Tilley, K.C., Presented His Reasons Why the Award Should be Set Aside.

LONDON, June 23. — (Canadian Press). — Further argument in the appeal of the City of Toronto before the Judicial Committee of the Privy Council against the award of the board of arbitrators, allowing the Toronto Street Railway Company £11,000,000 for its property taken over by the Toronto Transportation Commission, was postponed this afternoon until to-morrow. W. N. Tilley, K.C., one of the counsel for the City of Toronto, this morning presented his reasons why the award should be set aside.

KING GEORGE HELD SCHOOL PICNIC SAT.

Over Four Hundred People Turned Out at Nicholls Oval Where the Picnic was Held.

The annual picnic of the King George School was held at Nicholls Oval on Saturday afternoon, with an attendance of over four hundred people, comprising parents, teachers, and pupils.

The weather was propitious for the occasion, which proved to be one of the most enjoyable of the school's annual outings.

A baseball game between ex-pupils of the school, of the year 1922, and this year's classes, was played, the ex-pupils winning the match.

Fifteen hundred ice-cream cones were disposed of, and about forty gallons of lemonade.

Instead of having a general sit-down supper this year, each family brought along its own basket.

The ice-cream and lemonade booths were in charge of Mesdames Ebbs, King and Pomeroy, and Messrs. L. Copp and J. E. R. Munro, assisted by one of the parents, Mr. Louis Yeotes, supervised the sports programme.

A general committee was composed of the president, Mr. James Ellis, Mrs. P. King, and Mrs. V. Hamilton.

A very pleasing feature of the afternoon was the presentation by Miss Eva Outram, one of the teachers, of the silver cup donated by her to the girl winners in the Softball School League, and won by the girls of the King George School.

Much appreciation from the Home and School Association was expressed for Miss Outram's handsome donation.

Florence Greer, in the name of the winning team, thanked Miss Outram for the cup.

Prizes in the racing events were won as follow:

Girls, 6 years and under—Betty Perks, Madge Mickroff and Marjorie Joyes. Six years—L. Langley, F. Reid, and E. Roberts. Seven years—H. Storey, E. Day and H. Mahood. Eight years—M. Jaquith, E. Fisher, and R. Reid. Nine years—E. Mockworth, N. Wilshaw, and E. Cook. Ten years—M. Connors, M. Day and M. Ballantyne. Eleven and twelve years—M. Ebbs, P. Rome and H. Joyes. Thirteen and fourteen years—B. Smith, G. Currie, and K. Little. Fifteen years and over—E. Lawrence, D. Mortimer, and O. Weese. Three-legged race, ten years and under—1, M. Ebbs and H. Joyes; 2, L. Grierson and O. Weese. Throwing the ball—F. Greer, E. Lawrence, and D. Mortimer.

Boys' races—Five years and under: Gordon Ballard, Billy Hepburn, and O. Anderson. Seven years—G. Hunter, S. Williamson, and L. Burton. Eight years—C. Lipsett, E. Record, and J. Langley. Nine and ten years—M. Hunter, L. Mahood, and D. Davis. Eleven and twelve years—J. Hunter, C. Joyes, and Ralph Strong. Thirteen and fourteen years—A. Adams, George Milliken and James Ellis. Open race—A. Adams, P. Calladine, and George Milliken. Open three-legged race—1, J. Ellis and R. Hearn; 2, C. Joyes and L. Simpson. Sack race—M. Hunter. Wheelbarrow race—1, A. Adams and George Miller; 2, James Ellis and R. Hearn.

Y.W.C.A. ACTIVITIES

Because of the Y.W.C.A. Garden Party on Friday, June 27, there are several changes in the swimming schedule this week. Gym members are asked to note the special practices this week.

Monday:
7.00— Beginners swimming class.
7.30— Beginners swimming class.
8.00—Intermediate swimming class
8.30— Advanced swimming class.

Tuesday:
10.00—Advanced ladies swimming class.
11.00—Beginners ladies swimming class.
4.00—Babies swimming class.
4.30 —Junior swimming class.
5.00—Intermediate Grade A.
5.30—Junior Life Saving.

Wednesday
10.00—Beginners ladies swimming class.
7.00 —Life saving (Seniors).
8.00 —Gymnasium classes. Beginners, Senior advanced and Senior dancing classes.

Thursday:
10.00—Ladies life saving class.
2.30— Beginners ladies swimming.
7.30 — Business Girls Beginners swimming.
8.00 — Business girls swimming
8.30 — Intermediate swimming classes.

Friday:
Garden party.

Saturday:
9.30—Boys swimming class.
10.00—Babies swimming class.
10.30—Juniors Grade B.
11.00—Juniors Grade A.
11.30—Life Saving Juniors.

A handy screw-driver to fit heads of small screws can be made by cutting off the hook end of a shoe buttonhook and flattening the end.

Beautiful Silverware

The Desire to Give is as pleasing as to Receive. For those seeking a gift that is different we are suggesting a few of our many and beautiful gifts.

Flower Baskets, in old Dutch designs ...... $10.00 up
Bread Trays, in Plain and Fancy Designs ...... $3.00 Up
Cake Plates, in Old Dutch and Plain ...... $3.00 Up
Candle Sticks, in all sizes for from ...... $2.50 up
Casseroles, with Pyrex Lining ...... $5.95 up
Pie Plates, with Pyrex Lining ...... $4.00 up
Flower Vases, in silver ....95c up Etc., Etc.

We can suggest to you many more that we cannot mention here if you will call.

WARNE BROS.
"Diamond Hall"
349 GEORGE ST.
'Phone 880

Society

Miss Muriel Bishop, of the General Hospital, Kingston, is spending three weeks' vacation with her parents at 553 Homewood Avenue.

Mrs. T. H. Bullied and children, of Toronto, are visiting her sisters, Mrs. Lee and Mrs. Flannery.

Mrs. W. C. Hall of Moose Jaw, is visiting her sister-in-law, Mrs. J. E. Baldwin, Park street.

Mr. and Mrs. George Daley, of Toronto, are visiting Mrs. M. Daley, Rubidge street.

Miss May Overend, of Brooklyn, N.Y., Mr. Alphonse Picard of New Rochelle, N.Y., and Mr. Lea Picard of Lansing, Mich., attended the funeral of L. J. Picard yesterday.

Jules Falk of New York City, the violinist, who appeared here last season with such success, was a transient visitor in Town on Saturday.

Mrs. W. Davis, Margaret Avenue, is spending a few days in Buffalo, N.Y.

Mr. and Mrs. Rupert Gliddon and the teaching staff of the Peterboro Conservatory of Music were at home to pupils of the Conservatory and their parents at the Conservatory on Saturday afternoon. The affair, a very pleasant and enjoyable occasion, was attended by between four and five hundred people. The spacious building was thrown open to the guests, who were received by Mr. and Mrs. Gliddon, Madame Bonnaure Walsh, Mrs. Dorothy Allan Park, Miss Pearl Burford, and Miss Bessie Elcome, and was profusely decorated with a quantity of lovely flowers, artistically arranged by Miss Florence Scott and Mademoiselle Mathilde Masson. Dainty wood blossoms were used, in buttercups, marguerites, honeysuckle and lilac, while the two tea-tables, one in the rear of the living room, the other in the studio, were centred with masses of peonies, carnations, roses, iris and spirea. Mrs. W. McKee Bingham and Madame Masson presided at one table; Mrs. N. H. Sutton and Mrs. W. R. Widdess at the second. Tea arrangements were supervised by Miss Florence Scott, and assistants were the Misses Cameron Edwards, Mary Harstone, Mary Eliot, Mathilde Masson, Ina Allen, Alice Price, Kathleen Sutton, Bertha Hill, Geraldine Collins, Mabel Gardiner and Elizabeth Webber. The Misses Mathilde Masson and Margaret Widdess had charge of the refreshments for the children, a large number of the junior pupils attending. During the afternoon, a delightful programme of music was given in the big hall by the Conservatory orchestra, directed by Mr. Gliddon. A cornet solo, "Love's Old Sweet Song," with orchestral accompaniment, was also played by Mr. Charles Thirnbeck. An interested visitor for the occasion was Mr. Jules Falk, violinist, of New York, passing through Peterboro on his way to Montreal, who attended the at home, and heard the playing of two of the junior violin pupils of the Conservatory: Winnie Evans and Arnold Evans, expressing himself as being much pleased with their efforts. An exhibit of work by the junior pupils of Miss Cameron Edwards, also was on view, their drawings in colored crayons of still-life subjects, and the plaster head done in relief by Harold Cranfield, attracting much attention.

Pupils from Bailieboro who have been attending the Continuation school in Millbrook for the past year and were successful in passing their examinations from first to second form, were: Jean Blake, Edna Byers, Agnes Breckenridge, Harold Barnard, Charley Anderson and Keith Barnard.

Mr. and Mrs. Ben Bolan and Master Bert, 565 Gilmour street, motored to Norwood on Saturday and were the guests of Mr. and Mrs. Hubbell.

Rev. Dr. R. C. Blagrave is attending the conference of the Social Service Workers of the Anglican church in Canada at Havergal College, Toroto, to-day.

IRISH REPRESENTATIVE WILL GO TO WASHINGTON

LONDON, June 23. — (Canadian Press).—Government has assented to proposal of Irish Free State to send separate representative to Washington it was announced in the House of Commons by J. H. Thomas, Colonial secretary. Question whether such representative would have independent position at Washington was being discussed with minister of Free State who is in London, Mr. Thomas added.

ROTARY HAD A GOOD MEETING

Mr. W. R. Morris Was the Speaker of the Day—The Convention.

At to-day Rotary luncheon, a discussion on the salient features of the recent International Convention was of considerable interest.

The speaker of the day was Rotarian W. R. Morris, and the chief subject under discussion in the dining-room and in the lobby was "Rotary Convention." This remarkable convention so impressed the members that attended, it will no doubt provide intellectual food for discussion at many future luncheons.

"I cannot talk about Rotarian education without talking about the Rotarian Convention, nor can I talk about the Convention without talking about Rotarian education," began the speaker.

The international aspect was probably the outstanding feature of the recent convention. As a result of this feature of Rotary, friendship spreads from province to province, and from country to country, remarked the speaker. The spirit of friendship follows its development. Quoting the words of an American speaker at the recent convention, Rotarian Morris said: "Politicians raise up barriers, but Rotary knocks them down." Rotarian Crawford McCullough stated that he would not belong to Rotary for half an hour were it not for its international aspect.

The inspiring addresses by Rotarians from Japan, China, France, Australia, Cuba, South Africa, Great Britain and Ireland and Bermuda demonstrated the international good feeling that Rotary has created. The speaker mentioned the fact that congratulatory telegrams were received at the convention from the King of England, the President of the United States, the King of Norway, the Queen of Spain, the President of Brazil and many other constitutional heads.

Better business methods was another aspect of the convention dealt with by the speaker. "A respect to moral principles applied to your business," was a standard set by one speaker at the recent convention. Rotarian Morris stated that Earl Thorpe, in a remarkable address last week, declared "That Rotarians should nail and stamp out the current phrase, 'Business is business,' for business is straight and honorable for the most part."

"The problem of the privileged boy" was the subject of an address at the convention. We are educating but not training our boys, stated the speaker.

Rotarian Morris also touched upon the administrative and entertaining aspects of the convention, concluding his remarks by explaining the constitution of the executive.

"A unique international feature of the convention was the presentation of a pageant last Monday night," said Rotarian Morris. "The crossing of the British and American flags at different intervals brought 20,000 people to their feet, loudly applauding. It was a great inspiration, showing the international good fellowship Rotary is promulgating."

"I have tried to cover the salient outstanding features of the convention as it appealed to me, eliminating the chaff and giving you the wheat," concluded the speaker.

President Reid Wren, in thanking the speaker, remarked that Rotarian Morris had covered the convention in a remarkable manner, considering the time he had spoken.

Rotarian Jack Seels opined that the members should allow no grass to grow from now until the 17th of July, when the Rotary Boys' Camp will open.

There was a good attendance at to-day's luncheon, among whom were Messrs. James Kelso, Rochester; Herbert Elliott, Dallas, Oregon, and Smith Kelly, Toronto.

POSTAL STRIKE SITUATION GOOD

The Strike in Montreal is Over and Mail is Coming and Going as Usual.

MONTREAL, June 23.—(Canadian Press). — "Mail coming, mail going, business as usual. Strike in Montreal is over." This was the announceemnt made by Postmaster Gaudet to-day. A party of representatives of the local English and French press were conducted by the Postmaster on a tour of all departments of the Central Post Office and given occular testimony to his words. There was a full staff of employees going about their (in many cases new) duties, mail carriers, arriving and leaving, protected by constables with drawn batons. The accumulations of mail had either entirely disappeared or had fallen to dimensions which the next couple of hours would easily diminish.

Insane Statement.

"The most insane statement that anyone could possibly make," was the comment of a member of the running trades organizations on the published statement that railway engineers would refuse to man trains handling mail in view of the postal strike.

Such a move was absolutely impossible, it was pointed out. Before any such decision could be reached by the engineers, the Brotherhood of Locomotive Engineers would have to take a strike vote of their membership, and would have to secure a two-thirds vote of their men and two-thirds vote of their general committee before it could be put into effect. This means it would be six weeks before such a decision could be put into effect.

Scores of inventors have attempted the building of a furnace that will conserve 95 per cent. of its heat.

Financial News and Views

Canadian Stock Exchange and Mines | New York Stock Exchange and Curb Prices

TO-DAY'S QUOTATIONS AND OPINION AND REVIEWS OF THE MARKETS.

(Quotations Supplied by Arthur C. Hawley. 'Phone 186).

NEW YORK STOCKS.

	High	Low	Close
Amer. Asphalt	40½	40½	40½
Amer. Smelters	64⅞	64⅞	64⅞
Baldwin Loco	112¾	111	111
Bethlehem Steel	47	46⅝	47
Anaconda Cop	29¾	29¾	29¾
Amer. Can	108⅞	107½	107½
Chile Copper	28⅛	28	28
Chandler Motor	47¼	47	47
Cosden Oil	27	27	27
Corn Products	33¾	33¾	33¾
Ches. & Ohio	81⅛	80⅝	81⅛
Crucible Steel	51¾	51½	51¾
Cal. Pet	22⅛	22⅛	22⅛
Davidson Chem	48¼	47⅜	47¾
Erie R. R.	24½	24¼	24¼
Coca Cola	72⅝	72⅝	72⅝
Nor. Pacific	56	56	56
Pan-Amer. A.	52⅛	52⅛	52⅛
Pan-Amer. B.	50¾	50¼	50½
Prod. & Refin.	26⅝	26⅝	26⅝
Reading	55½	55½	55½
Gen. Electric	232¼	231½	231½
U.S. Rubber	25¾	25¾	25¾
Sinclair Oil	19	19	19
South. Pac.	93½	93⅛	93⅛
South. Rail.	61¼	61⅛	61⅛
Studebaker	33⅜	33⅜	33⅜
Westinghouse	60¾	60½	60½
Amer. Wool	71⅞	70⅝	70¾
U.S. Steel	97¼	97⅛	97⅛
Rock Island	29¾	29¾	29¾
Union Pacific	134⅞	134⅞	134⅞
Inter. Paper	46⅛	46⅛	46⅛
Stan. Oil Cal.	57⅞	57⅞	57⅞

MINING STOCKS.
GOLD.

	Asked	Bid
Baldwin	3¼	3
Con. West Dome	22	21½
Bidgood	8	7
Dome	—	1800
Goldale	26½	26
Hattie	7⅛	7¼
Hollinger Cons.	—	1315
Keora	—	13
Kirkland Lake	20	19
Lake Shore	—	369
Moneta	18½	17¼
Newray	25¼	25
Tough Oakes	63½	62
Vipond	106	105
W. Hargraves	340	335
Vickers	—	9½

SILVER.

	Asked	Bid
Beaver	19	16
Castle Trethewey	66½	66
Crown Reserve	—	54
Keeley	230	228
Lorrain Cons.	26½	25½
La Rose	10	9
McKinley	11	10
Mining Corp.	275	265
Wettlaufer	28¾	28½
Indian	18½	18

HAMILTON POSTMEN RETURNED TO WORK

Postmaster Webber Advised Them Not to Go Out on Strike Again.

OTTAWA, June 23. — Postmaster Webber of Hamilton this morning wired the Post Office Department that everything was going along satisfactorily there, that after the men were interviewed by the Toronto strikers he called them together and advised them against going out on strike, and emphasized the fact that any employee who did go would never be re-employed in the Hamilton post office, if he could prevent it. Mr. Webber stated that the men appeared to be working harmoniously but they tried to get an assurance that those who returned within the time limit would be reinstated at the salary that they were receiving. He indicated that he told the men that he would do everything in his power to assist in the matter of their reinstatement at their old salary but that question was one which rests entirely with the department.

The postmaster added that quite a large quantity of Toronto mail, newspapers as well as first class matter, had been sorted and that the Hamilton work was up to date.

Montreal is officially reported today to be functioning normally.

Regular Deliveries.

In Montreal this morning regular deliveries began again, men and cars being escorted part of the way by a police guard. The local situation is now believed to have become clear. The places of 800 odd postal strikers have now been filled.

With regard to offers said to have been made by the Brotherhood of Locomotive Engineers, to refuse to man the mail trains no definite word could be had here this morning.

Most of the officials of that body are at present in Cleveland attending the railwaymen's convention, at present in session there, and it was intimated that any decision on that matter would have to be made at the convention.

THE COMMISSIONERS HELD MEETING TO-DAY

List of Accounts Passed —Pensions for Hydro Workers

A regular meeting of the Utilities Commission was held this morning, Chairman Robert Hicks, presiding.

Letters from Geo. H. Ducan, W. H. Hill, and T. F. Matthews were read acknowledging the receipt of photographs of the past and present Commissioners, taken at the opening of the substation.

The secretary was directed to write the Pension Board of the Hydro-Electric Power Commission in reference to the pensions of the substation operators and it was decided that members of the Commission should meet the Board on the matter.

A letter was read from the Hydro-Electric Power Commission acknowledging the receipt of a copy of a statement sent to the City Council regarding the Campbell Flour Mills Co.

Manager Fisk reported having employed one Cummings, as a supply man for the substation.

A certificate was read from R. L. Dobbin, superintendent that J. A. McDonald and J. Theobald were entitled to $450.00 on account of their waterworks office contract and payment of the same was authorized.

Payment of the following accounts was authorized:

City of Peterborough $11,425.00; Miss M. E. Moore, $20.50; Moffats Ltd., $40.42; Mrs. A. C. Sawyer, $10; Canadian General Electric Co., $548.86; Murdock Stationery $8.82; H.E.P. Commission of Ontario, $80.11; R. J. Soden $1.05; Robert Hicks, $16.20; City of Peterborough $26,453.50; Simplex Valve and Water Co., $543.72; R. C. Heard, $209.00.

There were present at the meeting Messrs. Hicks, (chairman); W. H. Bradburn and E. F. Mason.

MR. JOHN MANLEY'S CAR RECOVERED

Thieves Operating Between Belleville and Peterboro.

The car stolen from the garage of Mr. John Manley, Otonabee, last Thursday night, was recovered in Huffman's swamp, just east of Peterborough. The discovery was made by Provincial Officer Maker and Detective Meagher of the local force, on Saturday.

The presence of feathers on the car indicates that it had been used for thieveing and apparently abandoned by the culprits, after it became an obstacle rather than of assistance, to them.

This is another link in the chain of evidence against the gang of thieves who have been operating for months between Belleville and Peterborough.

Fume masks and rubber gloves are being adopted in England to protect painters from lead poisoning.

MURDER SUSPECTED IN HANSFORD CASE

Medical Examination on Saturday Led to Suspicion That the Boy Had Been Murdered.

CALEDON, Ont., June 23.—(Canadian Press.)—Murder is now suspected in the case of 17 year old John Bolton Hansford, youth who was found dead from a rifle bullet wound in his head on his father's farm Friday morning. At first it was believed that the lad had accidentally shot himself while getting his sporting rifle, a 22 calibre, from the barn, but medical examination Saturday led to the suspicion of murder. As a result, an autopsy was performed and Coroner A. Reynar of Palgrave, opened a preliminary inquest here. It has been adjourned until Monday afternoon.

It was the position of wounds on the body which first gave rise to suspicion. The lad left his home early Friday morning without announcing his intention but it was thought at the time that he was going to to the barn to get his rifle. A few minutes later shots were heard and the father of the boy, rushing out to the barn, found the lad's body on the floor with the rifle beside him. At first only one bullet wound was noticed. The bullet had entered the forehead and, as medical, examination disclosed, had lodged at the base of the brain, causing almost instant death.

Autopsy, however, disclosed a second wound in the stomach. It was this second wound which gave rise to suspicion.

Dr. Reynar said last night that it would hardly be possible that both wounds could have been self-inflicted. The wound in the head might have been accidentally received with the gun in the hands of the boy, as it would have caused almost instant death. The other wound is a clean one and the shot went through the body. So far it has not been found.

FAMED BELLS ON RADIO.

The Carillon of Malines, one of the world's most famous chimes, will be broadcast through 2LO in London and may even be caught on this side of the ocean. The tones of the bells will be relayed to Brussels, broadcast there and picked up in London.

Shur-on Glasses

IF

A simple evening's pleasure ends in a headache. Look to your eyes. You may think you see well, but there is only one way to be sure—Have your eyes examined.

M. J. ROCHE
OPTOMETRIST,
188 CHARLOTTE ST.

Stoney Lake Navigation Co.

Steamer will leave Lakefield on arrival of Trains leaving Peterboro at 8.30 a.m., 12.25 noon, and 5.40 p.m.

Steamer will leave the Lake to connect with Trains arriving in Peterboro at 8.00 a.m., 11.50 a.m. and 5.15 p.m.

For Further Information Consult
FRANK YOUNG, Manager.

FURS! FURS!

Repaired and remodelled and cleaned.

Let us quote you a price on your work. Get advantage of the summer prices.

Satisfaction guaranteed. Eight years' experience in Barrie's Ltd.

R. F. STABLER
FURRIER, 543 BETHUNE ST.
Telephone 1793.
6d-16-18-20-23-25-27-3772.

CHIROPODIST
DR. N. D. FOOTE
107 Barrie Bldg.
Hours: 9 a.m.-5.30 p.m. Evenings by Appointment.
'Phones: Res. 691J, Office 1730W.
Belleville Tues. and Wed.

SIGNS
"That Are Fit to Read"
HARRIS & BODDY
Sign Service And Painting Contractors
214 Hunter St. Phone 681

Dr. Goodwin Chiropractor
PALMER GRADUATE
106-108 Barrie Building.
Lady Attendant. 'Phone 431
Hours: 10-12 a.m., 2-4 and 7-8 p.m.
Office Closed Tuesday evenings, and Thursday afternoon and evening.

BERT C. MOORE
MONUMENTAL DEALER
161 CHARLOTTE STREET
(Near Corner George St.)
All Kinds of Cemetery Work done in a skilful manner.
'PHONE 1847F.

Satisfaction Guaranteed to Motorists
SHELL GAS
More Miles, More Power.
Quick Ignition. No Carbon
Prove these statements by "filling up" at the
Acme Gasoline Station
184 CHARLOTTE STREET
N. M. HENRY, Prop.
Opp. Greene's Music Store
3d-18-21-23

PARKE'S BUG-BANE
IS SURE DEATH TO EVERY BED BUG
25c, 50c and $1.00 Tins
BOND'S DRUG STORE
Cor. George and Hunter Streets

H. B. TAYLOR & Son
Phone 209
COAL
CEMENT, VITRIFIED PIPE, FLUE LININGS
Aylmer & Wolfe Sts.

Failing Vision

This begins to be manifest from middle age on. For the sake of the future, take the advice of a qualified eyesight specialist in good time.

A. A. FOWLER
Phm.B., Eye Specialist.
Ground Floor. - 373 George Street.

BRING YOUR COMFORT SOAP COUPONS HERE.

JAM SALE

$1.25 Jars St. Williams Jam, Special $1.05
85c Tins Shirriff's Orange Marmalade 69c
85c Tins St. Williams Orange Marmalade 69c
Other lines of Jam to clear at Low Prices.
75c Tins Royal Apple and Rasp, and Apple and Straw. Jam 59c
$1.00 Tins St. Williams Pure Jam 89c
75c Jars St. Williams Pure Jam for 69c
2lb. Tomatoes 35c
3lb. Ripe Bananas 25c

The Sugar Market is very firm, and Wholesale Prices are advancing daily. Buy your Preserving Sugar NOW.

New Cabbage, lb. 8c
3lb. C. Onions 25c
New Cheese, lb. 22c
Peamealed Pickle Back (in the Piece), lb. 29c
3½lb. Prunes 25c
Reputed Pints Queen Olives, each 39c
2 Shredded Wheat 25c
2lb. Ginger Snaps 25c

60 Hunter Street East — Boyle's CASH & CARRY GROCERY — 168 Charlotte Street

"IT'S CONFIDENCE THAT DOES IT"

CHRISTIE'S CHERRY AND SULTANA CAKE

These are rich flavoured and of nice, moist texture, very tasty, and keep well; very suitable for Campers. Made in 3-Lb. Slabs at $1.40—or per Pound 50c

....Christie's Biscuits in Cartons, convenient for Picnic Baskets — Arrowroot Wafers, Windsor, Wedding, Digestive, Cheese, and Reception Wafers, Graham Wafers, and Assorted, at ...... 15c and 20c
Ginger Wafers in Tins 45c
Society Mixed Biscuits, in Tins 75c
Windsor and Reception Wafers, in Tins 50c

In addition to these Specials, we carry 50 Choice Kinds of Christie's Fancy Biscuts.

Soda Wafers, in Packages 15c
Zephyr Cream Sodas, Large Packages 30c
Zephyr Cream Sodas, in Large Tins 40c

PORTER S. WHITE CO.
334 George St. Phones 1960-1961

10 BIG STARS in
"THE WOMAN ON THE JURY"
CAPITOL To-Day

The Evening Examiner

PROBABILITIES.
Moderate south-westerly winds; thunderstorms in some localities to-night. Wednesday—Fair.

VOL. LIV., No. 148 PETERBOROUGH, TUESDAY, JUNE 24, 1924 PRICE THREE CENTS

HEAR SIR GEORGE E. FOSTER AND EX-PREMIER E. C. DRURY
To-Night - St. Paul's Church, at the Mass Temperance Rally - To-Night

NIGGER HORSES AT DEMOCRATS' BIG GATHERING

Predicted That Twenty Aspirants For Presidential Chair Will Appear.

McADOO WAITING

Governor Al. Smith Has Developed a Strong Body of Supporters.

NEW YORK, June 24.— (Canadian Press.)—The Democratic National Convention assembled in Madison Square Garden at noon today with its favorites for the presidency deadlocked, its chief advisers in disagreement over party policies, and its delegates seeking a leader to guide them out of the wilderness of their own indecision.

In the vast arena of the storied old amphitheatre, political observers expect to see enacted such stirring scenes as will live forever in the political history of the United States.

Despite the differences over platform declarations, the convention is looking to the contest over candidates as likely to furnish its greatest spectacle and its most serious difficulty.

Twenty Dark Horses.

The claims of twenty aspirants for the presidency has placed the delegates in a fevered pre-convention period, but there was no clear indication last night that the convention would find even in such a field the standard bearer it is seeking.

In pledged delegate strength William G. McAdoo stands well ahead of all his competitors. Governor Al. Smith, the idol of the New York Democracy, has developed a backing that will put him in second place on the opening ballot. Down the line will be ranged a long list of others, whose managers last night were predicting triumphantly that both of the leaders would be eliminated in the end by the bitter rivalry between them.

Yesterday there was a rallying of strength in the camps of both Smith and McAdoo that kindled enthusiasm to a fever heat and kept the hotel district of New York echoing with the cheers of marching delegates. Mr. McAdoo, taking notice of fast-flying reports that some of those pledged to him were preparing to quit the fight after the early ballots, told a group of his supporters in a public speech that no delegate had been sent to the convention to "betray a trust."

Governor Smith, appearing before a crowd of thousands to review a civic parade, was welcomed by roars of applause and acclaimed by his partisans as the next president.

During the day, most of the

(Continued on page 5)

MAGISTRATE SENT VAGS AWAY HAPPY

Freed With a Good Meal—No Use in Punishing Them, He Thought.

REGINA, Sask., June 24.—(Canadian Press)—"It is a regrettable situation and it is serious. Hordes of men are working east with the same object in view," is what Magistrate Heffernan said yesterday in city police court, after he had dealt with thirteen cases of vagrancy, a record for recent years in Regina. Not a man in the lot but walked from the court a free man and each man had a good meal tucked under his belt.

"There is not much use in meting out punishment to you, who have to find employment," said the Magistrate. "I am pretty well convinced there is no work here, or near here for you. There is not a man among you I would call a tramp. You all appear to be men who would work if you could get work to do."

SENATOR RALSTON TO BE PLACED IN NOMINATION

NEW YORK, June 23.—(Canadian Press.)—Senator Samuel Ralston will be placed in nomination at the Democratic National Convention under an agreement reached to-day at caucus of Indiana delegation. The nominating speech will be made by Frederick Van Nuys of Indianapolis, one of the law partners of the Senator.

WOOD FOR SALE.
GOOD PINE SLAB-WOOD CUT INTO TWELVE INCH LENGTHS, FOR QUICK DELIVERY. PHONE 545. THE PETERBORO LUMBER CO., LIMITED, 163 HUNTER ST.
3d149 2481

Deserted Wife Sells Her Blood To Feed Her Family

DETROIT, Mich., June 23.—Mrs. Marie E. Youngs, 27 Elmwood avenue, sold her blood that she might support her children, she testified before Judge Murphy yesterday.

"I was forced to do it," Mrs. Young stated, "because my husband, William D., now a soldier in the Panama Canal Zone, would not support us. Three times I sold my blood, at a sanatarium in Battle Creek. Each time I received $25 for the blood, used in tranfusions."

She was granted a decree. They were married in 1914 and separated in 1923.

TOWNSHIP HAD A BAD SYSTEM

Kingston Township Berated by Auditor For Condition of Books.

RATES TOO HIGH.

KINGSTON, Ont., June 24. — (Canadian Press).—The fact that instead of running behind, the Township of Kingston, which has been in the limelight lately because of shortages in the finances, has actually a cash surplus of $23,218.86, the difference between the available assets and current liabilities, and that the rates levied for last year have been too high, is brought out in the complete report of Auditor A. H. Muir, which was last night taken up at a meeting of the Council of the township. The raising of the tax rate has been contrary to the municipal act, points out the report. It also deals with every phase of the township work, showing that by-laws were improperly executed, cash books were not in order, the law relating to dog taxes has not been followed, the last financial statement was not in order, minutes of meetings were not properly kept, the auditor winding up by stating that "it is doubtful if you could find another township in the province in as bad a shape as Kingston Township."

DEMANDS DAMAGES TELEGRAPH ERROR

Message Read "Mother Dead" When "Ill" Had Been Written by the Sender.

TRENTON, June 24.—An alleged error in the transmission of a telegram by the Western Union Company relative to the physical condition of the mother of Mrs. Ida E. Brown, of Jersey City, figures in a damage suit which has been transferred from the Supreme Court to the United States District Court. Mrs. Brown sues to recover $5,000 and her husband, Robert L. Brown, $3,000.

According to Mrs. Brown, a telegram was transmitted by the company to her on March 15 from her sister in Washington. It read:

"Try to come, mother dead."

Mrs. Brown says she dropped all her business and with her husband proceeded to Washington, where she found her mother was not dead, and at the same time learned that the message as written by her sister read, "Try to come, mother ill."

It is charged that considerable money was expended both by Mrs. Brown and her husband in railroad fare, hotel accommodation and clothing incident to attending the supposed funeral, and also for medical attention due to the shock, which was followed by an attack of nervousness.

FORTY-ONE PRISONERS BROKE JAIL YESTERDAY

MEMPHIS, Tenn., June 24.—(Canadian Press).—Forty-one prisoners tunnelled their way from Shelby county jail last night. Four were captured during the night and posses were seeking others early to-day.

Sheriff W. S. Knight said wholesale delivery was engineered by H. Digge Nolen, who is under sentences aggregating 19 years, in state and federal penitentiaries for forgery and violation of federal anti narcotic laws.

Prisoners escaped by digging hole in three foot brick wall, using pieces of iron oct and table knife and fork.

KEEP HANDS COOL

When making puff paste keep your hands cool by washing frequently in cold water and handle the paste as little as p[illegible]

AIRPLANE ACE PURSUES WIFE SEEKING BABY

Five Italian Airplanes Join in Chase of Former Chicago Reauty.

ON MEDITERRANEAN

Wife Seeks to Hold Child in Defiance of Piccio's Wishes.

ROME, June 24. — Airplanes, deadly instruments of martial warfare, have now been turned to marital warfare.

Somewhere on the buffeting breast of the Mediterranean an American heiress fled with her child to the refuge of Corsican shores in an egg-shell of a motor boat.

Skimming low over the foam-flicked billows of the sea, five Italian planes are in hot and daring pursuit, their pilots and observers scanning the water in an effort to spot the little craft and capture its occupants.

The flight and amazing pursuit came as a climax to the marital difficulties of General Pier Ruggero Piccio and his beautiful wife, the former Loranda Bachelder, daughter of a millionaire Chicago lumberman.

Fight For Child.

Having filed suit for divorce in Paris, she is seeking arbitrarily to hold possession of her child, in defiance of her husband's wishes.

If she wins the race and, gaining French Corsica, is enabled to defy Italian authority, an international discussion is threatened, involving the Governments of Italy, France and the United States.

If, however, the planes sight her, and seize the boat, she and the little daughter will be taken back to Italy for prosecution.

General Piccio is the idol of Italy. As an "ace of aces" during the world war he brought down forty-two enemy planes and was awarded the highest decoration his country can bestow, the Gold Medal of Valor.

Served as a War Nurse.

His marriage to Miss Bachelder at the St. Regis Hotel, New York City, in 1920, was a social event of international scope.

The bride, only eighteen, had resided with her mother in Paris for many years and returned to New York only at the outbreak of the war. She became a nurse at the Grand Central Palace and at the port of embarkation and served until the armistice.

It was following the Armistice

(Continued on Page 5.)

INVITE PRINCE TO JOIN GROUP

Society Against Tyranny of Parents Offers Membership.

PROTECT CHILDREN

LONDON, June 24.—The Prince of Wales was invited by cable to become a member of the International Association Against the Tyranny of Parents, at a meeting in Chicago, yesterday. The organizaton is being formed by Baron Willy Knoblock Droste, poet and dancer. It aims to aid young sons and daughters of European nobility and American upper classes to pursue careers despite objection on the part of the parents.

The meeting was attended by Gilbert Kahn, son the banker; Princess Alteresco, Prince Alexander Dierichstein, Count Battyany and Prince Osman Fuad.

Baron Droste announced that after the association was formed it would hold concerts, at which children of Eurpean noblemen had promised to appear.

Commenting on the plight of young Europeans of noble blood, Baron Droste said:

"As soon as a child of a nobleman expresses a desire to go on the stage he is thought out of his mind If he goes despite parental objection he is disowned."

COMING TO-NIGHT.

SIR GEORGE E. FOSTER HAS HAD EXPERIENCE WITH THIS PROBLEM FROM THE STANDPOINT OF THE DOMINION GOVERNMENT. FOR FOUR YEARS HON. E. C. DRURY WAS HEAD OF A GOVERNMENT CHARGED WITH THE RESPONSIBILITY OF ENFORCING THE ACT. YOU ARE INVITED TO HEAR THESE TWO OUTSTANDING SPEAKERS TO-NIGHT.
1d149 2512

President

GASTON DOUMERGUE,
newly elected President of France leaving the Chamber. He succeeded Millerand.

START HUNT OF SQUIRREL FISH

Party Will Sail to Australian Waters to Look For Fish That Runs.

IT'S A FISHY FISH.

CHICAGO, June 24.—The South Sea Island expedition to seek out and photograph a tree-climbing fish will hoist anchor in the "Big Bill" in Chicago harbor July 5 and proceed by the river route to New Orleans, Captain Albert J. Duken, the skipper, has announced.

At New Orleans the Big Bill will be copper-sheathed against salt water, provisioned with sea biscuits and the scuttle butts filled for the run to Panama.

Working down the Pacific coast to South America, Capt. Duken plans to call at Callao, Peru, and then spread sail for Tahiti, the south seas and the squirrel-like fish.

Just Like a Chipmunk.

This fish has sturdy fins and tail that on land serve as feet. It is said to be able to scoot along the ground and up a tree as frisky as a chipmunk. Its habitat is an island north of Australia, so far unvisited by a movie cameraman.

"I shall be working in these waters well over a year," said Capt. Duken. "Then we shall start our homeward course, sailing by way of Ceylon, visiting parts of India and Persia, East and South Africa, around the Cape of Good Hope to the Platte River and up the east coast of South America and so back to Chicago."

NEGRO TO CONTEST SEAT IN CONGRESS

First of Race to be Selected by Democrats is Distintinguished Scholar.

NEW YORK, June 24.—By direction of George E. Brennan, the Illinois Democratic State Committee has named a negro as Democratic candidate for Congress in the First Illinois Congressional District to run against Representative Martin B. Madden, candidate for reelection on the Republican ticket. The negro, said to be the first man of his race to be named as a Democratic Congressional candidate, is Earl B. Dickerson, assistant Corporation counsel of Chicago, who was named to fill the vacancy caused by the declination of James Doyle, the primary nominee, on account of illness.

Mr. Dickerson is a graduate of the University of Illinois and the University of Chicago, and a member of the Kappa Alpha Upsilon Fraternity.

In urging the nomination of Mr. Dickerson, Mr. Brennan said he had received many letters from Chicago negroes commending him for his assistance on an Anti-Klan plank and suggesting the nomination of a negro in this district.

Nearly two-thirds of the voters in the district are negroes.

This county has 19 national parks [illegible] a total area of 11,373 square miles.

NOTICE.

SUPPER CHARGE AT HOLY NAME SOCIAL THIS EVENING: ADULTS, 40c; CHILDREN 25c. ADMISSION FREE WITHOUT SUPPER.
1d14 2524

THE MAYOR MAY KICK UP A ROW OVER STRIKERS

Windsor Postal District is Tied Up by Continued Strike of Workers.

MAYOR HELPS THEM

Chamber of Commerce Sympathizes With Demands of Men.

OTTAWA, June 24 (Canadian Press). — Disquieting reports of the strike situation at Windsor have been received by the Post Office Department.

T. H. Murray, Post Office Inspector, London, stationed at Windsor, wires that five employees are on duty at the border city.

The strike situation, says Mr. Murray, is not improved. It is impossible to give service to the Windsor public, and the mails for despatch are being forwarded to London.

The offices at Windsor, states the report, are closely picketed. Any employees who want to return are prevented from doing so, and the Mayor, continues the reports, has advised the postmaster that if any outside employees are brought in to help to man the service at Windsor, he will "kick up a row."

No Protection Given.

There are also complaints that proper protection is not being given the postal service, in so far as delivery in Windsor is concerned, cannot function.

Directors of the Border City Chamber of Commerce have wired Hon. Charles Stewart, acting Postmaster-General, a resolution in which they express sympathy with the demands of the men for a higher wage scale and offer the services of the Chamber in securing a thorough investigation by the Government of local conditions and the cost of living.

Replying to this message, Mr. Stewart has telegraphed that the wage scale applies to the whole of Canada, and was fixed by the Civil Service Commission.

"Regarding delivery of mail at border cities," Mr. Stewart adds, in his telegram, "the Department has been prepared since the strike started to give an adequate postal service, and employed men for that purpose. But through lack of adequate protection which only the authorities at Windsor could give, the service was unable to function. Had that protection been given, the postal service at Windsor would now be in operation."

WORLD CONFERENCE

Sunday School Association Meets at Glasgow—Budget is $153,800.

GLASGOW, June 24.—(Canadian Press).—The Executive Committee of the World Sunday School Association reported at yesterday's session of the convention that the annual budget for the next quadrennium was $153,800, compared with $65,000 for the last quadrennium.

Yesterday's session of the convention was brief in order to permit the delegates to go on an excursion by special steamer sailing down the Firth of Clyde and through the Kyles of Bute. The principal speaker was W. C. Pearce, of New York. He spoke on "Christian Education—A World Task."

WANT 8-HOUR DAY

Workers Demand That Germany Be Relieved in Reparation Work.

GENEVA, June 24. — (Canadian Press).—The workers' group of the International Labor Conference yesterday demanded that the Reparation Commission ensure that the eight-hour day law, as adopted by the Washington Conference, be respected in the application of the experts' reparation plan. The workers asked that the governing body of the Labor Bureau take the matter up since the claim has been made by Germany that longer working hours are necessary in order to meet the provisions of the experts' report.

PEOPLE OF FOOCHOW EXCITED OVER FLOOD

SHANGHAI, June 24.—(Canadian Press).—One of the most disastrous floods in history of Min River, Fuken province is reported in telegram from Foochow, important port at the mouth of that river.

There have been many casualties and the damage will amount to millions of dollars accroding to reports. Three-fourths of the city of Foochow is flooded, including large ware houses containing rice and tea, which had been ruined.

Postal Worker Called His Companion a "Scab"

KINGSTON, Ont., June 24.—Canadian Press).—An employee of the post office who had been out on strike and was one of the last to return to work was heard by the postmaster calling another employee a "scab" because he had not struck with the others. When postmaster Stewart overheard him, he at once told the man that he would consider him discharged if he did not apologize. Needless to say the employee apologized and is still working at the office.

PARLIAMENT TO PROROGUE SOON

Hope for Closing Next Week is Gaining Ground Among Members.

CARRY BILLS OVER

OTTAWA, June 24. — (Canadian Press).—Prorogation of Parliament at the end of next week appears to be gaining ground among members, although some declare their intention to continue the fight on for some weeks yet. Conservatives meet in caucus to-day to discuss the remaining sessional programme, and it is likely that then there will be discussion of an approximate date for the end of the session.

Redistribution is the most contentious of the public measures yet to come before the House. Almost since the beginning of the session, redistribution has been before a special committee with Ontario constituencies as the stumbling block. On the Ontario constituencies, it is doubtful if a full agreement between Liberals and Conservatives will be reached, and there is talk of sending the bill over for still another session. In any event, the bill for the single transferable vote is likely to go over for another year—unless it is decided to continue the session beyond the end of next week.

EVEREST DASH IS ENDED FOR YEAR

Colonel Younghusband Says Death of Men Ends Present Attempt.

LONDON, June 24. — Further news of the Mount Everest disaster is being anxiously awaited here, and Colonel Sir Francis Younghusband, ex-President of the Royal Geographical Society, said that he hoped messages would get through soon, but as the nearest telegraph station is in Tibet, ten days' or a fortnight's journey from the explorers' base camp, there might be a little delay.

Speaking of the disaster he said it was impossible to say at this moment exactly how it happened. "The last we heard was that the party was caught in a blizzard,' he said, "but what evidently happened was that Mallory and Irvine and some Himalayan porters had attempted to climb to Mount Ridge. From the fact that Colonel Norton, leader of the expedition, used the word 'killed' it looks as if there had been an accident.

Mallory must have been weakened by the blizzard, and the exceptional snowfall which he had experienced, and by his noble achievement, together with Colonel Norton and Dr. Somervell, in rescuing a party of four porters marooned at 23,000 feet.

"He was a man of great courage. A nobler, more unselfish mountaineer could not be found. We profoundly regret his loss. The tragedy will, of course, put an end to the expedition for the present year, but it may go on next season. We cannot come to a decision until we have received full reports as to how the accident happened and what conditions have been met with.

"The trouble is that actually the ascent can only be attempted in a single month in the year, from mid-May to mid-June. The expedition had expected to meet with comparatively good weather instead of which it encountered severe blizzards and frightful cold. Now the monsoon has arrived and it will last for three months, and it is quite impossible to carry on any work while it lasts."

AUCTION SALE.

DON'T FORGET THE AUCTION SALE AT THE RESIDENCE OF R. A. McKEE, 722 WATER ST., WEDNESDAY, JUNE 25, at 1.30 p.m. 1d-149-3955

DRAYTON SAYS THE BILL WAS ONLY A FARCE

Conservative Member Makes Caustic Comment on the Withdrawal of Amendment.

ABOUT PLATINUM

Hon. T. A. Low Promised There Would Be No Objection to His Next Bill.

OTTAWA, June 24 (Canadian Press). — When the House of Commons resumed consideration of Hon. T. A. Low's Bill to amend the Gold and Silver Marking Act yesterday afternoon, the Minister of Trade and Commerce explained that he had consulted authorities of the Justice Department and officials of the National Jewellers' Association as to their interpretation of the clause relating to the adulterating of platinum.

They had all agreed that its meaning was plain. Ninety-five per cent. of the weight of any article described as platinum must be of platinum or a combination of platinum and iridium.

The Opposition had expressed a doubt, when the Bill was up three separate times last week, that the clause was sufficiently clear on this point.

W. A. Boys (Conservative, Simcoe) asked if the wording of the clause could not be changed by stating that 95 per cent. of "the whole weight" of the article, etc., so that it would be clear to the lay mind.

Right Hon. Arthur Meighen supported that suggestion.

Mr. Low said that the clause had been framed by the Justice Department after every consideration had been given to its object and its phraseology. Could a member expect to frame a better clause offhand?

After some further consideration, Mr. Low withdrew the Bill.

Sir Henry Drayton (Conservative, West York) remarked that its withdrawal was a fitting conclusion to the "nonsensical farce" which the House had witnessed in connection with the Bill. Everybody but the Minister had known the meaning of the Bill, he said, and the latter had been "peeved" because he was put right. Was the House to regard all measures introduced by the Minister of Trade and Commerce as things which were designed for the purpose of delaying business indefinitely? He ventured to say that the Minister was withdrawing the Bill because it had to be redrafted.

Mr. Low merely replied that there would be no criticism of the drafting of the next Bill which he would introduce for the purpose of amending this Act.

DID NOT KNOW RIFLE LOADED

Boy Ordered His Companion "Throw Up Your Hands" And Pulled Trigger.

DROPPED DEAD

CHICAGO, June 24.—A jest turned tragedy when George Paretti, fifteen pointed a rifle at his friend Walter Weitlauf, eighteen, and pulled the trigger, Weitlauf died immediately.

The accident occurred in the mailing room of the Third Avenue Railway Company office, where both boys were employed. Paretti saw several rifles standing in the corner. He took one and pointing it at Weitlauf gave a terse command to "throw up your hands." Weitlauf laughed and a moment later fell to the floor with a bullet in his abdomen. Employees summoned Dr. Lepore of Harlem Hospital but the boy was dead on his arrival.

Paretti was arrested as he tearfully told police he "did not know the rifle was loaded."

More than $150,000,000 worth of unsable food is dumped into the garbags pails of America every year.

SENTENCE SIX TO BE HANGED FOR A MURDER

Jury Finds Hochelaga Bank Bandits Guilty After Eleven Minutes.

CLOSE GUARD.

Morel, Ready to Take His Medicine, Pleads For Davis.

MONTREAL, June 24. — Louis Morel, Giuseppe Serafini, Tony Frank, Mike Valentino, Frank Gambino, and Leo Davis, will be hanged on October 24 for the murder of Henry Cleroux here on April 1 when the Hochelaga bank collection car was held up and robbed of $142,266, and Cleroux and one of the bandits —Harry Stone—were shot dead, unless an appeal or commutation of sentence should intervene in the case of either or all of the convicted men before that date.

The jury in the court of King's Bench took exactly 11 minutes to agree on their verdict which they delivered at 5:30 yesterday afternoon.

Juryman number six spoke for the twelve, and replied to the summons of the clerk of the court: "Guilty of murder." This was first in regard to Giuseppe Serafini.

The names of the other five were then called by the clerk and to each the reply came back in firm tones: "Guilty of murder."

The court after a 15 minute conference between the judge and the lawyers, addressed the formal enquiry to Serafini, if he had anything to say why formal sentence should not be passed upon him. The convicted man's lips quivered; his eyes reddened; a few tears welled over his cheeks and he sighed and shook his head.

The question was then put to Tony Frank who in a thin voice asked for the help of the official interpreter. While the interpreter was being called the invitation to speak was passed on to Frank Gambino. "All I have to say," said Gambino, "is that I don't know anything about it."

The query was put to Mike Valentino. He smiled and merely gesticulated towards his companions on his left and right, as if to say 'They have said it all."

"Leo Davis, have you anything to say?" the court asked.

"I had nothing to do with it," replied Davis, "I have not taken any part in the crime."

The interpreter then arrived, and took Tony Frank's statement which ran:

"Your Lordship, I beg this tribunal to have pity on me. I have a very old father and mother. Furthermore I have a wife and two children. Thirdly, in regard to this matter here I know nothing at all about it; and

(Continued on page 3.)

MABLE NORMAND'S CHAUFFEUR BACK

Acquitted of Shooting Dines He Returns to Employ of Actress.

LOS ANGELES, June 24.—Horace Greer is going back to be Mabel Normand's chauffeur.

Greer, acquitted by a jury of ten women and two men of shooting Courtland S. Dines, after he refused to testify in his own defence because "it might hurt Miss Normand," mysteriously obtained bail on a charge of possessing liquor.

He was reported on the way to Hollywood to rejoin Miss Normand. Greer's attorneys said Miss Normand has promised to hire him if he was freed after the Dines trial.

The chauffeur's plea was that he shot Dines in self defense after the millionaire attempted to strike him on the head wth a bottle.

Immedately after acquittal. Greer was arrested under the State dry act.

It has become possible to photograph excellent panoramas with ordinary cameras.

TWO BICYCLES GIVEN AWAY
THE ROTARY CLUB is giving a $55.00 BICYCLE to the Boy and Girl who Sell the Greatest Number of Tickets of Admission to
ROTARY CARNIVAL
TO BE HELD AT
Exhibition Grounds on July 17th
Tickets will be distributed Next Week. Watch for later Advertisement. All Boys and Girls should start at once, and arrange with their friends to help them win the Prize.
These Bicycles will be on exhibition Next Week in the Window of The Kingan Hardware Company.

FOR SALE

Grocer Business, central; would exchange on small Home; nice business.
Farms, near City, would exchange on City Property at right prices.

W. H. TAYLOR

$5.100 Up-to-date Home; electric stove and hardwood floors, up and down. See this.
7-Roomed House, South, cheap for quick sale. Modern.
$7,500—New House, hardwood floors, oak stair, dandy nice home.

Real Estate & Insurance
144 Hunter street. 'Phone 1462

TENDERS WANTED

TENDERS FOR PAINTING

Tenders will be received by the undersigned up to and including July 1st., 1924, for the cleaning and repainting of school No. 17, Otonabee Lowest or any tender not necessarily accepted.

For full information and inspection Apply to F. G. Carpentier, Secretary-Treasurer, Peterboro, R. R. 7.
6d-150-3840

LOST

LOST—GASOLINE FILLER CAP ON McDonnell or Reid streets. 'Phone 1192. 3d-149-3905

LOST — 3 COWS, ONE RED AND white, 1 jersey, 1 year old jersey. A. Pagett, R. R. 5, Paterboro. 3d 150-3942

LOST — ON SATURDAY, A SUNburst, somewhere in vicinity of Central Park and George streets. Finder please leave at Examiner. 1d 149 3962

LOST —GOLD EVERSHARP PENcil on George or Hunter streets, on Tuesday. Finder please leave at Examiner. 3d-150-3920

LOST; BETWEEN PETERBORO AND Phelan's Corner, child's sweater, blue and heather collar and cuffs. Finder please leave at Gillespie's garage. 3d 140 3925

LOST—ON THURSDAY NIGHT ON Aylmer street, between McDonnell and Dublin, small grey change purse containing rosary. Finder please leave at Examiner. 3d 149-3895

FOR RENT

HEATED APARTMENT TO RENT—Apply 285 Dalhousie evenings 240 Rubidge street. 3d-149-3894

TO RENT—SMALL HOUSE. CHEAP. Apply464 Stewart. 3d-151-3974

FOR RENT — JULY 12TH OR BEfore 283 Townsend street. $20.00 Stinson's Livery, Chambers street. 3d 150-3953

TO RENT — BRICK HOUSE. 88 Gladstone avenue. 3d 151 3970

TO RENT—SUMMER COTTAGE AT Chemong. Apply 294 Rubidge St., 'Phone 1932W. 3d 151 3961

WELL FURNISHED HOUSE IN west end to rent July, August and September, to responsible party only. Apply Box 2964 Examiner. 3d 151 3964

TO RENT — TWO LARGE ROOMS, ground floor; partly furnished. Apply 176 Brock street. 3d-152-3967

FOR MONTH OF JULY, FURNISHed cottage at Chemong Park, facing the Lake .Telephone 990 ring 12. 3d 151 2513

FURNISHED COTTAGE TO RENT at Stoney Lake with tent and good skiff, convenient to store and bathing beach, 'Phone 510J. 23-24-28-2506

TO RENT — FURNISHED ROOMS suitable for light housekeeping. Apply 323 Simcoe street. 3d-150-3911

FOR RENT — COTTAGE AT BASS Rock, Chemong, for July and August. 'Phone after 6. 1648J. 3d-149-3833

TO LET—A COMFORTABLE RESIdence, rent moderate. 'Phone 2191W M. H. Quinlan. 6d-151-3879

FOR RENT — FURNISHED COTtage at Chemong Park. Apply A. Archer, R. R. No. 2, Peterboro. 3d 150-3923

TO RENT—BRICK HOUSE TO RENT 460 Driscoll Terrace, East City. All conveniences. 'Phone 1465J. 3d 149 3904

TO LET — FINE CHARLOTTE ST., store, occupation, July 1st also apartments. R. C. Braund. 3d-153-3924

FOR RENT—STONEY LAKE— FURnished cottage for July and last two weeks in August with boats, ice and wood; convenient to supplies. T. H. Adams at Dickson's Store 3d-149-3900

HOUSE TO RENT—ON GLADSTONE Avenue, Furnace, hardwood floors. 'Phone 2289J. 3d 149-3914

TO RENT — BRIGHT FLAT, FOUR rooms, bath room, car line also garage. Apply 183 Antrim. 'Phone 2311F 3d-150-3937

TO RENT—HOUSE FULLY MODERN No. 597 Water street. Apply Miss Humber, 835 Water street. 6d 149 3815

FURNISHED COTTAGE, KAWARtha Park, six rooms and verandah, all screened, large sleeping tent if desired, sandy bathing beach, spring water, beautiful location 45 minutes from town or Box 3824 Examiner office. 6d 1149 3824

FOR RENT—HEATED OFFICE ON George street. Apply 437 George street. dtf.

TO RENT— NO. 173½ SIMCOE ST. Suitable for store or office. Immediate possession. Apply 437 George street. dtf.

FOR RENT—APARTMENT C, NOVA Scotia Apartments. Heated with hot water, and modern in every respect. Apply 437 George street. dtf.

FOR RENT—HEATED APARTMENT. Grand Central Building. Immediate possession. Apply 437 George street. dtf.

SITUATIONS WANTED

A WOMAN WISHES POSITION AS housekeeper, competent. Box 3952, Examiner. 3d 150 3952

MILLINER DESIRES POSITION FOR one month, July 1 0to Aug. 10. Apply Box 3939 Examiner Office. 3d 150 3939

POULTRY AND EGGS

WANTED—LIVE HENS AND BROILers. We pay special price for this week. Call or 'phone and we will call for. 'Phone 885J. S. Cohen, 159 Charlotte. 26d-154-3374

FOR SALE—1 HENHOUSE, 14 HENS 1 rooster. 'Phone 611J. 3d-150-3944

FOR SALE

FOR SALE — 2 SIMMONS STEEL beds, 1 brass bed, almost new, iron bed, quarter cut oak, writing desk, and table, couches, verandah couch hammock, etc., cheap. Apply 326 Rubidge street, 'Phone 2090J. 3d-150-3949

FOR SALE — A CHILD'S ROCKING chair. Almost new. Apply 170 1-2 Dublin street. 3d 151 3957

FOR SALE—AT HICKEY'S SHOE store, 169 Hunter street; — Ladies' Sandals, $2.50; Men's Tan and Black oxfords, $4.00; Boy's $3.50. 3d-150-3950

FOR SALE — LADY'S MASSEY Wheel, 216 Woodbine avenue. East City. 3d 151-3971

FOR SALE— SIXTEEN FT. CANOE, gent's wheel. Both good condition. 'Phone 1377M. 107 Hazlitt street. 3d 151 3958

MILITARY TENT— 16 x 16 COLLAPsible kitchen with closed in dining verandah, camp beds. Apply 192 Dal housie. 3d 151 3963

FOR SALE — BUY YOUR WOOD while the mill is running. Large load cuttings $5.00; for large load, 'Phone Purdy's Mills, 650, nights 1922W. 6d 154 2508

FOR SALE — CABINET GRAMAphone practicall ynew. A snap at the price. Apply 53 Lock between Lake and Romaine. 'Phone 1518J. 6d 150 3858

A REAL OLD VIOLIN IN A1 CONDItion. Will sell right. Apply 504 George street south. 2d-151-3966

FOR SALE — CAMPERS LUNCH basket and Brussels rug. Apply at 343 St. Joseph street. 3d 150-3927

ONE B CLARIONET, ONE MANDOlin. Some lumber and household furniture and stoves for sale. 375 Queen street. 3d 150 3943

FOR SALE — SOLID KENTUCKY Chestnut door, with 3-4 length plate glass, complete with hinges, lock and door frame. 'Phone 1830W. 3d 150 3934

FOR SALE—HUDSON SEAL COAT, Large Sable collar and cuffs, slightly used. Coat $500.00 will sell for half price. Apply 305 Rubidge St. 3d 150-3922

FOR SALE—8 PIGS, FEEDERS. APply 209 Hunter street for particulars. 2d 149 1w 3933

FOR SALE — LADIES' BICYCLE, A Ranger in good condition. Apply 569 Romaine or 'phone 1977J. 3d 150-3941

FOR SALE — 1 BRASS BED ALSO pair of ladies' boots. New, size 5. Will sell cheap. Apply 232 Wolfe St. 3d 150 2479

FOR SALE—7 FT MASSEY HARRIS binder. Good as new. Will sell cheap. 'Phone 998 r-21. 3d-150-3918

FOR SALE—EXTENSION TABLES, $7 and up, dressers $7 and up, Writing desk $6, iron bed and springs, $5, sideboard, chairs, rockers, parlor tables, cupboard, tubs, dishes and other articles. Apply 59 Aylmer St., near Perry street. 3d 150 3932

YACHT FOR SALE — MUST BE sold. 3 feet 4 1-2 foot beam, auto top, 2 cylinder, 8 to 12 h.p. 900 r.p.m. Carry eight people and make Rice Lake in two hours and 15 minutes. This is a real boat and right in every way, and will sell for what the engine co t. Apply S. H. Mitchell, Examiner office. 3d 149 2493

FOR SALE OR TO RENT—OPENING for coal, wood, and automobile business, in the city of Peterborough, centrally located, has been occupied as such for 25 years. Apply 95 Hunter street, west, Peterborough, Ontario. 6d-149-2432

LOOK! ICE CREAM GROCERY AND dwelling attached. Cheap. Stock is light. Good terms. 'Phone 273J. 5d 151-3906

FOR SALE — DINING-ROOM SUITE complete, pedestal table, buffet, china cabinet, six diners, in golden oak. Bargain for quick turnover. Apply Reg. Turner, 543 George street. 3d-149-2492

ANGLE-WORMS 75c PER 100. A. Brault, 881 Water street, 180 Simcoe street., 'Phone 1883J. 12-151-3688

LIVE BAIT

ATTENTION FISHERMAN! ALL kinds of live bait kept on hand. 'phone 822. J. Airriess, 571 Reid street. 26d 166-3738

A DEW WORMS FOR SALE 'PHONE 1763J. 26d 164-3657

BOARDERS WANTED

WANTED— ROOMERS OR BOARDers. 'Phone 2099J 3d-149-3901

BOARDERS WANTED — CENTRAL. All conveniences. Apply 68 Murray street. 26d 156-3425

SUMMER BOARDERS WANTED AT quiet home on Lake Kushog, home cooking, fishing, boating and safe sand beach. 'Phone 1668W or write Mrs. Bruce Gould, Haliburton, Ont. 3d-150-2502

WANTED— 2 GENTLEMEN BOARDers or roomers to room together. All conveniences. Central to all factories. Apply 226 Rubidge street. 6d 151 3883

BOARDERS WANTED 127 SMITH ST 6d 153 3947

BOARDERS WANTED; ONE OR TWO boarders wanted. 185 King. 3d 150 3948

WORK WANTED

WORK WANTED—BY THE HOUR, day or job, painting wall and ceiling, tinting and carpentering. Address W J. Thompson, 102 Stewart Street. 3d 149 3897

NURSING.

PRACTICAL NURSING BY A GOOD woman or to keep house for a small family. Apply at 182 1-2 Hunter St. 3d 150 3926

NOTICE

NOTICE — CHIMNEYS BUILT AND repaired. 'Phone 1851W 26d-171-3881

PETERBORO SHOWCASE CO., HAS good line of machinery, having manufactured material for Theobald Apartments, are prepared to give estimates on houses, bungalows, cottages, hardwood floors, general carpenter work, doors, cupboards, kitchen cabinets, shelving, wall cases, made to order, windshields, plate glass, mirrors, 709 Water street, 'Phone 1153W. 6d-153-3929

ADVERTISER WOULD GIVE 3 bright unfurnished rooms and light free, to war widow or middle aged woman for care of 2 children 6 and 12 and a few light household duties or woman wanting home as housekeeper in preference to large pay. No objection to children, address Box 3946, Examiner. 3d 150-3946

NOTICE — PRACTICAL NURSING Wanted. Apply Box 3954 Examiner 3d-150-3954

NOTICE — CHIMNEYS AND FURnaces cleaned, roofs repaired and painted. 'Phone 1851W. 26d-171-3882

NOTICE

WINDOW CLEANING J. A. FOSTER. 'Phone 1763J. 12d 150-3658

NOTICE—HENRY BROS. CARPENters and builders. Estimates given on new and repair work. Hardwood flooring a specialty. 'Phones 1024 or 2009W. 148 Murray street.

TEAMING AND CARTING

WANTED— MOTOR CARTING, ALL kinds ,long or short hauling. Beatty Bros. 'Phones 2169-991r2. 27d-1962.

AUTOS FOR SALE

1923 STAR RUNABOUT CAR IN GOOD condition. Has been carefully driven Apply 565 George street. 3d 149-3899

FORD COUPE IN DANDY RUNNING order. Apply 252 Smith street. 3d 150 3919

FOR SALE — NEW ESSEX COACH, never been run. Reduction from regular price; would take small car in exchange. Telephone 290J. 3d 152-3968

FOR SALE — McLAUGHLIN BUICK touring car. Good motor cheap. Apply evenings 2 Gordon avenue, near Rye's Boat House. 3d 150 3951

FOR SALE—FORD TOURING CAR, late model in A1 condition. Apply 536 Bolivar street. 3d 149-3917

FOR SALE — REO TRUCK, 1 DElivery waggon, DeLaval cream separator. Apply J. Guiry, 550 Homewood. 12d-151-3694

FOR SALE — TOURIST'S BOX OF light cedar; rainproof, large capacity, to be bolted to running board of car. Will fit Overland or Ford Sedan. Apply to 782 Water street. 2d 149 3843

WANTED

COOK WANTED AT ONCE FOR THE Stoney Lake Navigation Company. Apply F. G. Young, 434 Park, 'Phone 548. 3d 149 2480

WANTED — YOUNG TEAM, THIRteen to fifteen hundred lbs. Give price, age and description first letter. Address Box 2507, Examiner. 6d 154 2507

WIDOWER WANTS 2 UNFURNISHed rooms in a house where there is a furnace and a bath etc. Apply by letter 208 Prince street, J. Eggleton.

ROOMS WANTED—FURNISHED OR partly furnished, before 1st of July. Good locality, central. 'phone 1113W or apply 530 Bolivar. 2d 150 3921

WANTED—TWO-HORSE CORN CULtivator, any make. Anyone having same for sale write or 'phone W. G. Waterman, Fraserville. 3d 149-3915

WANTED — RAGS, BONES, OLD stoves, copper, brass, zinc, rubber, auto tires, wood ashes. Will send a man and clean your cellar or ash house, free of charge. Address Stevens, 364 Mark street, or 'phone 2083. 26d 2066

FOR SALE — Must be Sold at sacrifice at once, as owner is leaving city, Solid Walnut Bedroom Suite, and other Household effects. Apply 300 Elias Avenue. 5d-153-3973

BABY CARRIAGES, ETC.

FOR SALE—A BABY CARRIAGE 774 Aylmer street. 3d 149 3893

FOR SALE—WHITE CARRIAGE AS good as new. Apply 501 Bolivar. 3d 151 3960

FOR SALE — BABY CARRIAGE, reversible. Price $18.00. Good condition, aslo pair of arch curtains. 'Phone 1414J. 3d 149 3903

FOR SALE — 1 WHITE WICKER stroller. Practically new. Apply 485 McDonnell street. 3d 149 3912

FOR SALE — BABY CARRIAGE, white wicker carriage; A1 condition Apply 22 Manning avenue. 3d 152-3965

HOUSES, REAL ESTATE

FOR SALE—50 ACRE FARM ON Highway. Immediate possession. 'Phone 969-r-43. 3d-149-3909

FOR SALE—GOOD BUILDING LOT, 40 x 90 on Brioux Ave., immediately south of the De Laval. $250.00 cash. For particulars 'phone 537. 3d-150-3928

FOR SALE OR RENT — SUMMER cottage, Trent River, furnished with garage, boat house and boats, for sale or rent. Apply Roberts Bros., 609 Federal Bldg., Toronto. 3d 151 2517

A NEW HOUSE FOR SALE, ON Edison avenue. Reasonable. Apply at No 4 Edison avenue. 3d 151 3976

MONEY-MAKING GARDEN AND poultry farm. Lots of young fruit trees, new bungalow, partly finished edge of the city. Would consider house in exchange. 'Phone 273J. 5d 152-3936

HOUSE FOR SALE — BRICK, 8 rooms, sun room, extra. Hardwood floors, three piece bath separate; finest hot water heating system. Mantel. Double brick garage, heated. All conveniences. 'Phone 959. 6d 154 2525

A SNAP!—TWO GOOD LOTS FOR sale. The two for $100, 15 minutes from Quaker. Apply Mr. F. Markwick, 324 Euclid avenue, East City. 3d-150-3945

LISTEN! 4 ROOMED COTTAGE $15 per month, cover principal and interest, small down payment. Good lot. Nice shade trees. Bargain. Two blocks north of C.G.E. Apply 293 Dalhousie street. 5d-149-3839

FOR SALE— NEW HOUSE, WEST end. (Corner Hunter and Walton streets). Hot water heating, hardwood floors, built-in refrigerator, and modern in every respect. Easy terms of payment. Apply 437 George street. dtf.

HELP WANTED—Female

YOUNG LADY WANTED FOR PARcel counter, one able to use typewriter preferred. Apply Box 3852 Examiner. 6d 150 3852

WANTED—GIRL TO ASSIST WITH housework. Apply 266 Burnham St. 3d 152 3969

WANTED — GOOD COOK WILLING to go to Stoney Lake. Apply Mrs. R. Neill, 359 Hunter, Tuesday and Wednesday at 8.30 p.m. 'Phone 478 3d-151-3973d

WANTED — COOK FOR MONTH OF July at Y.W.C.A. Apply superintendent. 3d 150 2484

A GIRL TO ASSIST WITH HOUSEwork. Apply 266 Burnham. 3d-150-3925

WANTED—WOMAN BY THE WEEK to mind baby. Apply 182 Dalhousie street. 6d 152 3913

HELP WANTED—Male

WANTED — A RELIABLE SALESagent for every unrepresented district to sell our well known fruit and ornamental trees. Good pay, free equipment. We grow in our six hundred acre Nursery the stock we sell. Our agency is valuable. Write Pelham Nursery Co., Toronto. 26d 155 3391

WANTED— FARM HAND, MARRIED or single. Apply 95 Hunter street. 3d-149-3902

MALE HELP WANTED

FIREMEN, BRAKEMEN, BEGINNERS $150-$250 (which position?). Railway Box 3382 Examiner. June 7, 9, 10, 14, 16, 17, 21, 23, 24, 28, 30, 31—3382

AGENTS WANTED

AGENTS — DON'T ANSWER THIS ad. if you don't mean business. But if you're out for money and want a fast-selling auto necessity, if you own a car, get particulars of our agency, Fan Flame Spark Plug Co., 3070 St. Lawrence, Montreal, Que. 6d 153 2494

HOSIERY AGENTS— $60 WEEKLY selling hosiery direct in offices, factories, houses; exclusive territories. Prices cheaper than stores. Dept. 386 Triange Mills, Box 2503, Montreal. s.t.f.

MAKE MONEY AT HOME—$1 TO $2 an hour for your spare time writing show cards for us. No canvassing. We instruct and supply you with work. West-Angus Showcard Service 39 Colborne Building, Toronto. dtf

RUM RUNNERS WERE CHASED FOR HOURS

Cabin Cruiser Loaded With 600 Cases of Canadian Ale Was Seized at Brockville.

BROCKVILLE, June 24.— Three hour chase through thousand islands was terminated at midnight at American Island, in Brockville Narrows, with capture by United States border patrol of cabin cruiser carrying 600 cases of Canadian Ale. The alleged pilot and owner, Charles O'Brien of Alexandria Bay, was captured with companion, whose name was given as Johnson, made his get away. The value of the seizure is estimated at $14,000.

Canadian revenue officers at Brockville, were called to the scene of American officers for consultation over the seizure and resulting capture of O'Brien in Canadian waters. American officers brought their captive here, while Canadian officers conferred with revenue department officials.

Conference resulted in O'Brien being informed of existence of recent treasury decision No. 3601 holding agreement with Canada in prohibition treaty which allows American officers to board any vessel in Canadian waters if they have reason to believe that liquor is being carried and allows them to take boat to American port for examination. Accordingly O'Brien and the valuable cargo were taken to Ogdensburg.

FIRST MOONLIGHT.

The first moonlight of the season was held by the W.O.W. last Thursday evening, June 19. It was a very enjoyable and successful trip. Much praise was given to the committee in charge—Fred Hillier (chairman) assisted by Mixon, Scott and Johnson, who handled the large crowd in a most efficient manner. Excellent music for dancing was rendered by Aitken's Orchestra, who featured "Faded Butterfly" (fox trot) and "Lonesome and Blue" (waltz).

CARELESSNESS CAUSED TWO FIRES ON SUNDAY

The carelessness of some smoker in disposing of his cigarette or butt was responsible for a small fire at 372 Water street, stated Chef Geo. Gimblett. Rubbish which had collected beneath the sidewalk grating caught fire but was checked before any serious damage was done.

Chief Gimblett stated that the brigade was called to 386 George St., at 1.25 .m. Sunday, where a small fire attributed to the carelessness of some smoker, was burning below the grating. Both of these fires were extinguished promptly, but the damage that might have resulted to the main business section in case either of these fires had not been observed in the beginning, cannot be estimated.

You can sell that last year's gown. Advertise it to the town.

WRITE A WANT AD

If inconvenient for you to call at the Examiner Office, 'phone 1600 and we will call for the advertisement and give you the cash rate, 1c per word, figure or letter first insertion, ½c. per word for subsequent insertions.

All orders in before noon to be called for will appear same day.
Classified Advertising, Cash.

PRIVATE SALE
Furniture and Household Goods
2 to 5 p.m. Wednesday, Thursday and Friday
Also 7 passenger Hudson Car, in good condition
William Irwin
McFarlane St. - East City

EXCRUCIATING PAINS, CRAMPS

Entirely Remedied by Lydia E. Pinkham's Vegetable Compound

Eberts, Ont. — "I started with cramps and bearing-down pains at the age of eleven years, and I would get so nervous I could hardly stay in bed, and I had such pains that I would scream, and my mother would call the doctor to give me something to take. At eighteen I married, and I have four healthy children, but I still have pains in my right side. I am a farmer's wife with more work than I am able to do. I have taken three bottles of Lydia E. Pinkham's Vegetable Compound and I feel that it is helping me every day. My sister-in-law, who has been taking your medicine for some time and uses your Sanative Wash, told me about it and I recommend it now, as I have received great relief from it."—Mrs. NELSON YOTT, R. R. 1, Eberts, Ont.

Lydia E. Pinkham's Vegetable Compound is a medicine for ailments common to women. It has been used for such troubles for nearly fifty years, and thousands of women have found relief as did Mrs. Yott, by taking this splendid medicine.

If you are suffering from irregularity, painful times, nervousness, headache, backache or melancholia, you should at once begin to take Lydia E. Pinkham's Vegetable Compound. It is excellent to strengthen the system and help to perform its functions with ease and regularity. C

At Brandon, England, descendants of ancient flint shapers, once a flourishing industry, shape flints for the decoration of the interiors of buildings.

COHOE'S HOSPITAL

Registered Training School for Nurses. A thorough education for the greatest profession for women.

Three-year Course, included affiliation in Medical Diseases and Pediatric Services.

Maintenance, Books and Liberal Allowance given.

Minimum educational requirement: one year high school or equivalent.

Apply at once to Supt. of Nurses Cohoes, New York.

3d-150-2409

Big Bargains in USED CARS

We have still some good bargains left.

Star Touring, 1923 model, privately owned; has original tires and license.

Overland light four and some earlier models.

Two Chevrolet Tourings.

Ford Tourings, 1923 models, 1922 models and some earlier ones.

Two Ford ton trucks complete, both dandies.

This is the logical place to buy your second hand car.

Time payments if you have not all the cash.

DUFFUS MOTOR SALES
Corner Charlotte and Water Sts., Peterboro.

H. B. TAYLOR & SON
Phone 209

COAL

CEMENT, VITRIFIED PIPE, FLUE LININGS

Aylmer & Wolfe Sts.

H.P.LINDSAY AGENCY CO.

All Kinds of Insurance Written. 24 FIRST CLASS COMPANIES.

FOR SALE

7-Roomed Brick, fully modern, central, $5,200. See this.
7-Roomed Brick House, hardwood floors throughout, furnace, garage, electric stove—$5,100.
6-Roomed Bungalow, fully modern; good locality—$4,500.
7-Roomed Brick House, furnace, 3-piece bath, garage—$3,800. $500 down, easy terms.
6-Roomed Brick, good lot—$2,000.
Several Good Houses to Rent.

G. ADAMS, Agent.
'Phone 1165M.
Office 'Phone - 341.
H P. Lindsay, Residence 1291W.

GOING TO BUILD?

SEE OUR MODEL of 1924 Ideal Bungalow Home, built to scale. It shows exact appearance of finished House. 'Phone 1261W for appointment.

A. B. CUNNINGHAM
331 Reid St. Builder & Contractor.

Highest Prices Paid For

WOOL HIDES CALFSKINS SHEEPSKINS TALLOW

Colonial Hide Company
Peterboro
T.T.S.-1-6

RAILWAY TIME TABLES

CANADIAN NATIONAL RAILWAY
All Trains Daily Except Sunday.
(Corrected to date).

No. 369—Leave 7.03 a.m. for Lakefield
No. 91—7.10 a.m., for Lindsay and Toronto.
No. 96—8.10 a.m., for Port Hope and Toronto.
No. 93—8.20 a.m., for Lindsay, Blackwater Junction, Orillia, Midland, North Bay and Toronto.
No. 98—8.25 a.m., for Hastings, Campbellford, Belleville and points on the main line east.
No. 371—8.30 a.m for Lakefield.
No. 92—12.02 p.m., for Lindsay, Port Hope, Toronto, Buffalo, making connections with the International Limited for London, Detroit, Chicago and Ottawa.
No. 100—12.15 p.m., for Hastings, Campbellford, Belleville and Ottawa.
No. 373—12.35 p.m. for Lakefield.
No. 95—5.34 p.m., for Lindsay, Orillia, Midland, North Bay and Toronto.
No. 375—Leave 5.40 p.m. for Lakefield
No. 99—8.10 p.m., for Lindsay.
No. 94—9.10 p.m., for Port Hope Montreal and Boston. Carries sleeper for Montreal.

CANADIAN PACIFIC RAILWAY
(Corrected to date).

GOING EAST—
11.59 a.m.—Norwood, Havelock, Bonarlaw, Tweed, Perth, Smith's Falls, Kingston, Ottawa, Montreal and intermediate points daily. On Sunday this train proceeds east only as far as Havelock.
8.20 p.m.—Indian River, Norwood, Havelock, Tweed. Daily except Sunday.
12.03 a.m.—Havelock, Tweed, Kingston, Perth, Smiths' Falls, Montreal, St. John, Boston and New York. Daily except Saturday.
1.00 a.m.—Havelock, Tweed, Kingston, Perth, Smith's Falls, Ottawa.

GOING WEST—
4.25 a.m.—Myrtle, Toronto, Guelph, Goderich, Hamilton, Galt, Woodstock, St Thomas, London, Chatham, Detroit, Chicago and New York. Daily.
4.58 a.m.—Toronto (Yonge Street), Hamilton, Owen Sound, Teeswater and intermediate points. Daily except Sunday.
7.35 a.m.—Toronto, Hamilton, Brantford, Buffalo, Rochester, Boston, New York, Galt, Woodstock, London, Chatham, Detroit and intermediate points between Peterboro and Toronto. Daily except Sunday.
9.45 a.m.—Bethany, Lindsay, Orillia, Port McNichol and intermediate points Daily except Sunday.
3.50 p.m.—Toronto, Hamilton, Brantford, Buffalo, New York, Galt, Woodstock, London, Windsor, Detroit, Chicago and intermediate points between Peterboro and Toronto. Daily.
6.50 p.m.—Lindsay, Toronto and intermediate points. Daily except Sunday.

FOR SALE

Cottage, containing 6 Rooms; completely furnished, with 5 Lots; situated about 3-4 mile from Burleigh Falls Hotel; ideal summer home; price reasonable, and terms to suit purchaser. Price, $2,000.00
Brick House, containing 7 Rooms, modern, large lot, situated centrally. Price $4,000.00
Brick House, containing 7 Rooms, modern except furnace, large lot, situated on Water Street, north, good terms. Price..... $3,500.00
Brick House, containing 7 Rooms, modern, large lot, with garage, centrally located, on Stewart Street near Hunter Street $6,000.00
Brick House, containing 7 Rooms, modern, new Hecla furnace, large lot, with considerable fruit bushes and garage. Price $4,000.00
For inspection and particulars, apply

J. T. O'CONNELL & CO.
126 Hunter Street
'Phones: Office 376; Residence 1359

FOR SALE

$1,800.00—15 Acres of Land, good buildings; would take House in City.
$3,000.00—7-Roomed Stone House, large lot on water front.
$5,200.00—7-Roomed Brick House, all modern, central; easy terms.
$2,000.00—7-Roomed Frame House; 3-piece plumbing, north.
100 Acres of Good Land; would exchange for House in City.
$3,000.00—New Stucco Bungalow, all modern; easy terms.
$4,500.00—6 Acres of Good Garden Land; would take House.
$5,700.00 — 8-Roomed Red Brick House, hot water heating; sun porch ;a real home.
Farms at all Prices to Sell or Exchange for City Property.

J. CHAMBERS & CO.
354 WATER STREET.
'Phones—Office 1719-J, Res. 1584-W

7-Room Brick, all modern, oak floors up and down, electric range, gar- West side $5,100
6-Room Brick Bungalow, new, all modern, oak uoors, North.... $4,800
6-Room Brick Bungalow, modern, South end $3,800
6-Room Brick, modern, good lot, stable, garage, West side $4,000
6-Room Brick, water, light, stable, large lot, Township tax $1,800
60 Acres Good Land, fine buildings, South Monaghan; take Small House in City as part $5,500
6 Acres Fruit of all kinds, Apples, Peaches, Plums, Cherries, Grapes, and Berries; good Brick House, garage, in Grimsby; take City Property as part.
Some Good Houses to Rent.

P. E. Rutherford Agency
282 George Street
Opera House Block
'Phone 142J - Residence 646W.

SLABWOOD
Good Dry Slabs, cut short, $4.75 Load.
W. W. DINSDALE PHONE 183

CHINA PAINTING
Mrs. Langley McCarthy Teaches Biscoffs' New and Beautiful Work in CHINA PAINTING

Telephone 790 When You Want Your PIANO OR ORGAN TUNED
Player Pianos A Specialty.
All Work Guaranteed.
W. H. CUNNINGHAM, 560 Weller Street

BELTING!

All sizes New and Second Hand Rubber Belting in Stock. Also Leather Belting and Leather Lacings for sale. Best grade Anthracite. Nut Coal in stock. Order now.

A. LOW & CO.
264 Simcoe street.
'Phone 697 N. & Hol. 1027

DAVIS-THOMPSON COMPANY, LIMITED
Insurance and General Agency
433 GEORGE ST. PHONE 40

THE GUMPS—IF THE PEOPLE INSIST

TORONTO SAVINGS & LOAN CO.

NOTICE is hereby given that a Quarterly Dividend of Three Per Cent. (3%) for the Three months ending 30th June, 1924, being at the rate of 12% per annum, has been declared upon the Capital Stock of this Institution, and the same will be payable at the Offices of the Company in this City on and after the 2nd day of July, 1924.

The Transfer Books will be closed from the 17th to the 30th instant, both days inclusive

By order of the Board,

W. G. MORROW,
Managing-Director.

FARMERS WANT HYDRO ENERGY

Hon. R. Cooke Was Speaker at Meeting Held in Campbellford Last Night.

CAMPBELLFORD, June 24. — Hon. R. Cooke, M.L.A., who is also a member of the Hydro Commission and Major Belford, East Northumberland's legislative representative, who addressed a meeting here last night under the auspices of the Chamber of Commerce, found themselves in agreement on many points One of the chief of these was that the extension of light and power in the rural sections would go a long way in solving the problem of keeping the young people on the farms.

Mr. Cooke said this was what the present Government had in mind when they decided to pay half the primary cost of building transmission lines through the townships.

T. J. Hopkins who owns a number of farms in Seymour, gave the proceedings a local turn when at the conclusion of Mr. Cooke's address he asked him what the chances are for having the head offices of the commission for the district moved from Belleville to Campbellford the central distributing point.

Mr. Cooke regarded the question as unfair and said that he was not in a position to answer it. Campbellford is not the only community that has a grievance. When the private power companies in this district were brought out by the Hydro the property so acquired was exempted from taxation and this bore heavily upon the most communities where the system had been installed.

"How would Seymour, Rawdon, Murray and Percy townships proceed if they wished to get Hydro power?" asked Mr. Horkins.

Mr. Cooke—"Let the municipalities authorize the clerk to write the Commission and an engineer will be sent to look over the ground. Electric energy can be put to more uses in the country than in towns and cities. It can be utilized for light for pumping water, for driving all kinds of machinery including the washing machine.

Mr. Hoskins: The water power on the Trent River from Healey Falls down to Dam 8 is the birthright of the townships I have mentioned. In your address you spoke of the probability of this power being all taken up by 1926. Before that it may all be sent out of the district, and then there will be none left for the farmers.

'We want an electric railway, too, from Campbellford through Percy, Haldimand, Hamilton and other townships to Cobourg."

Mr. Cooke: You will get nothing unless you ask for it.

Mr. Hoskins: But you have made power in the country impossible. The price, $35.00, to the farmer is prohibitive.

Mr. Cooke: We have not made it prohibitive. It is the natural conditions of the country that have made it so, and these conditions are just what we are trying to overcome.

An Interesting Address.

Mr. Cooke gave an interesting address on the Hydro problem, referring to every stage of its development. The very success of the enterprise has created new problems. Light and power are so cheap that the demand has increased and how to supply this is the task that confronts the Commissioners to-day.

The development of the water power on the St. Lawrence, the speaker believes, is the only solution, and this should be carried out not by a private company, but by the Government, something, the speaker assured his audience, that the Commission would insist upon.

Referring to local conditions, he said that when the power houses at Dams 8 and 9 are completed early in the fall, Campbellford district will have a development of 50,000 horsepower ,an increase of 150 per cent. since the Commission bought out the private companies in 1916.

"The Ontario Government," said Mr. Cooke, "will conserve for the benefit of the citizens the natural resources of the country."

The extra cost of operation in the townships where the customers are more widely distributed than in the urban centres, was dealt with as showing the reason for the higher prices charged in the rural section. It costs $2,000 a mile to install a transmission line and in the country and in that distance not more than three customers may be secured.

Congratulates Campbellford.

In a brief address Major Belford congratulated Campbellford upon the natural resources and upon the enterprise shown by the citizens in erecting such a splendid High school. The Major is in favor of more railways for this section and the cheapest of these is the electric road.

Mayor Meyers, who occupied a seat on the platform, also spoke briefly and moved a vote of thanks to Mr. Cooke for his instructive address.

The chair was occupied by G. A. Kingston, president of the Chamber of Commerce. This was the first public meeting held in the assembly room of the new High school, a spacious and well lighted apartment on the first floor. The attendance was good, several ladies being present, and the members of the audience inspected the various departments of the building before the meeting opened. All were unanimous in praise of the arrangement and furnishing of the rooms.

War on Weeds.

A number of residents on Front street in the vicinity of the village jail, led by J. R. Battisby, Glenn Thompson and L. F. Diamond, gathered last evening and cut the weeds in the jail yard, which were an eye sore to the community. The residents grew tired of waiting for the town authorities to take action. An official is to be appointed to look after such matters as this, as well as to deal with sanitary affairs.

Personals.

Dr. Alex Hall of Cornell, N.Y., is visiting his brother, John Hall. The doctor left here for the United States in 1892.

Mr. and Mrs. George W. Haig and Mr. and Mrs. Peter Corkery motored to Peterborough Sunday to attend the funeral of the late Joseph L. Picard.

Miss Dorothy Bullen is spending a few days visiting the family of Rev. M. L. Hinton, at Hastings.

R. J. Bullen, Thomas and Arthur Campbell and E. Aylett motored to Port Hope Sunday to attend the church parade of the Ancient Order of Foresters.

RED ROSE TEA "is good tea"

and the choicest of Red Rose Teas is the ORANGE PEKOE QUALITY T-1

BAD BLOOD PIMPLES AND BOILES

Banished By Burdock Blood Bitters

Miss Irene A. Matthews, Stayner, Ont., writes:—"I thought I would write and tell you of the experience and benefit I have derived from Burdock Blood Bitters.

Some few months ago I was troubled with bad blood which broke out on my face in the nature of pimples, boils and ring-worm, and I got so bad I really did not know what to do.

I was ashamed to go anywhere, and the itching and burning caused such a terrible sensation I could get no relief day or night.

One day a friend advised me to use Burdock Blood Bitters. I used one bottle and felt quite a relief, and by the time I had taken 3 bottles I was completely relieved.

I cannot praise B.B.B. enough and I hope anyone afflicted like I was will get the same benefit I received.

Burdock Blood Bitters is manufactured only by The T. Milburn Co., Limited, Toronto, Ont.

KARL K. HOMUTH WAS RE-ELECTED

Recorded Largest Vote in Political Career and Defeated Government Candidate.

GALT, June 24—(Canadian Press)—Karl K. Homuth, Labor representative of South Waterloo in the Provincial Legislature during the regime of the Drury administration, yesterday scored the greatest triumph of his political career when he defeated the Government candidate, W. C. Shaw, prominent of Waterloo Township, by a decisive majority of 2,625. On June 25 last he was elected by a majority of 11, which was increased by a re-count secured by the Conservatives to 15. Later Mr. Homuth was elected when the Conservatives won a protest on the ground of irregularities, with the result that this constituency was without representation during the recent session.

In 1919 Mr. Homuth first entered the political arena and was sent to Toronto with a majority of over a thousand in 1923. The vote was much smaller, and while the public had been apathetic in the present campaign, nevertheless most voters made use of their franchise, 1,998 more votes being cast to-day than a year ago. In a speech here last night, when he was given a great ovation, Mr. Homuth said the result demonstrated the fair-mindedness of the people of the riding, and was a definite answer to the tactics used by his opponents. He said that what made his victory all the safer was the fact that he and his followers had beaten the greatest political machine campaign that South Waterlroo has known.

Cotton manufactured in the United States in 1921 represented a valuation of $1,279,168,000.

Probably the largest private reindeer ranch in the world is one in Alaska presided over by Helen Lomer, of St. Paul, who, with her five brothers, looks after a herd of 45,000.

CHILDREN CRY FOR "CASTORIA"

Especially Prepared for Infants and Children of All Ages

Mother! Fletcher's Castoria has been in use for over 30 years as a pleasant, harmless substitute for Castor Oil, Paregoric, Teething Drops and Soothing Syrups. Contains no narcotics. Proven directions are on each package. Physicians everywhere recommend it. The kind you have always bought bears signature of

Chas. H. Fletcher

FLEAS EXPLODE SHEIK SWINDLE

Princes of the Desert Are Only Unwashed Scratching Gents.

KIND TO PESTS

LONDON, June 24. — Perish the sheik of romance—dashing, amorous, gallant and handsome.

There isnt any such thing.

The sheik, in reality, is just a fleabitten, unwashed son of the desert.

No self-respecting English girl would think for a moment of a romance with one of them if she ever could see him in his native habitat. She couldn't stand his FLEAS.

He has fleas—lots of them, and he would never think of killing them. In the desert a flea's life is far safer than that of the traveller. For the Moslem religion forbids the unnecessary taking of animal life, and the sheik is a stickler for the forms of his religion.

The Sheik Swindle.

The popular illusion of the sheik is all a swindle—take it from G. Ward Price, who has just returned from a first hand investigation of sheiks and their habits in the wild and little known Riff country—that mountainous tract of Morocco—that Spain has been trying to subdue for the last twenty years.

Says Mr. Price, anent sheiks and fleas:

"For twenty years the Spanish army and the mountain tribesmen have been fighting for the possession of the Riff, but there is one force that is already in effective occupation of the whole country. It is the fleas; in innumerable battalions, reinforced by allies which our soldiers used to know affectionately as 'cooties.'

"Romance and flea bites simply cannot live together. While I lay writhing on my rush mat, desperately rubbing insect powder into the very pores of my skin, I heard the sheiks around me scratching, and for all their eagle eyes and curly black beards and free child-of-nature ways, I do not believe the love of any English girl would have survived the test.

"I saw only one white man wash while I was in the Riff—and he was a negro.

"I did not even suffer alone. Several times I noticed one of my companions search for a specially troublesome enemy. Having traced it among the voluminous folds of his dress he seized it with practised fingers and very carefully put it down, unharmed, on the floor in our midst. If British fleas could only know how kindly their cousins of the Riff are treated they would hop right across Europe to get there."

TO COMBAT PYORRHEA

To successfully combat pyorrhea, use Parke's Py-Rhea Lotion. Its unusual penetrating powers enable it to reach deeply into the diseased gums and destroy the bacteria present and promote the growth of new tissues. 50c and $1.00 bottles, at Bond's Drug Store, corner George and Hunter streets.

NEWS OF NORWOOD AND THE DISTRICT

The Night Riders Produced in the Town Hall—Sunday Services.

NORWOOD, June 24.—The play entitled the "Night Riders", put on in the Town Hall on Friday night by the Warkworth Dramatic Club was enjoyed by all present .Those who failed to attend missed a real good play. At the close of the evening's entertainment the visitors were invited to the home of Mrs. S. W. Squire where lunch was served by some of the members of the local I.O.D.E.

The Cradle Roll

At the Sunday morning session of the Presbyterian Sunday School, the Cradle Roll was unveiled by little Miss Doris Beckett, one of the members of the primary class.

The Young Woman's Auxiliary of the Presbyterian Church were entertained on Thursday evening last by Mr. and Mrs. Frank Webster, at their home in Asphodel. Games and community singing were indulged in by all present, after which a dainty lunch was served by the hostess. A very pleasant evening was enjoyed

The Methodist and Presbyterian congregations will hold union services durng the summer months. Rev T. M. Wesley will have charge for the next five Sundays and services will be in the Presbyterian church. During the month of August the Presbyterian church will be re-decorated and the services will be held in the Methodist Church when Rev. W. P. Rogers the pastor will have charge.

The United States last year imported 8,422,483,139 pounds of sugar, and exported 782,251,125 pounds.

Lady Poynter, wife of Sir Ambrose Poynter, famous English architect, has become a full-fledged house decorator in London, where she has opened a shop.

AIRPLANE ACE PURSUES

(Continued from Page One.)

that she met General Ricco, who had gone to Washington as a colonel to become air attache of the Italian Embassy.

His courtship was literally "up in the air," as they are said to have plighted their troth during one of the frequent occasions when he took her for airplane "drives."

Their domestic happiness, however, was short lived. After a brief residence in Rome with the Colonel, now elevated to the rank of general in command of Italian Air Forces, the Countess Riccio took sudden leave of her husband and rejoined ther mother in Paris.

Short Reconciliation.

Mother and daughter returned to New York and General Piccio followed. A reconciliation followed, but when he sailed to Italy, she and her mother went only as far as Paris.

Later she filed suit for separation in the Seine Tribunal, demanding custody of their child and a court order to compel her husband to restore to her jeweiry which he was alleged to have taken from Paris to Rome.

Details of how General Piccio finally gained possession of the child and brought her to Rome are lacking. Suffice it is to say that the little girl one day a month ago appeared at the Piccio home here, and until last night was a familiar figure, playing on the lawn.

Nor has it been learned how the Countess, obviously stealing in from Paris, seized her daughter and made off.

But when General Piccio discovered that the child was missing, he brought the entire Italian army intelligence department into action.

Trail of the Countess and daughter was picked up at Port Otorres, Sardinis, and flashed back to Rome.

Orders were flashed back for her immediate arrest, but when officers went to her hotel, attaches there said she had gone with the child and a small handbag, her only luggage, to the wharf.

At the wharf it was discovered the Countess has chartered a motor boat and sped off for Corsica, French soil.

Leads the Pursuit.

Meantime General Piccio was hurrying to Port Otorres When he arrived there and found his wife had escaped out on the Mediterranean, he telgraphed Rome immediately to dispatch five hydroplanes to him at once.

With the arrival of these, the General took command. Seated with the pilot of the flagship, he headed the first expedition of its kind in pursuit of his fleeing wife across the sea.

MISS HELEN NELSON OF OTONABEE IS DEAD

The Funeral will be Held Tomorrow Afternoon—Keene News

KEENE, June 24. — Miss Helen Nelson, one of the oldest members of one of Otonabee's pioneer families, died on Sunday mornig in her 80th year, at the home of her niece, Mrs. Walter Hope, after an illness of several months. Andrew Nelson and William Nelson are nephews of the deceased.

The funeral will be conducted at the house on Tuesday, at 2.30 p.m., by Rev. Andrew McLauchlin, and interment will take place at Keene.

A Return Visit.

Rev. R. Beavis, who is visiting at his sister's, Mrs. Ed Eliott, in town, is a delegate from Saskatchewan to the General Assembly at Owen Sound. In Sunday morning, after 32 years' absence, he visited among his old boyhood friends, and had the pleasure of preaching in the Bethel Church, where as the grandson of William Nelson, he often attended long ago.

Before leaving for the West in 1892 he taught at the Dutch Line School, Percy, and at Indian River Schools, and became an ordained minister of the Methodist Church, but now preaches in the sister Church.

Mrs. Ed. Elliott and family were at church, and the party visited Mrs. Sarah Nelson in Keene on Sunday afternoon.

WHEREVER you buy it and whenever you buy it, Magic Baking Powder is always entirely dependable, because it contains no alum or adulterants of any kind.

MADE IN CANADA
E.W.GILLETT CO.LTD
TORONTO
WINNIPEG MONTREAL

NIGGER HORSES AT DEMOCRATS GATHERING

(Continued from page 1)

State delegations held caucuses to compare impressions and plan their part of the big show. The tone of most of them was one of uncertainty and speculation, but it became increasingly apparent that many who will have convention votes are disposed to make selections of their own after they have fulfilled the instructions to cast the ballots for this or that candidate on the initial roll calls. Should the deadlock be prolonged, the convention itself appears determined to take upon its own shoulders the responsibility of picking a candidate, rather than continue the stalemate indefinitely by following blindly the advice of state conventions and primaries.

The day's developments caused no change in the claims of victory emanating from the headquarters of both McAdoo and Smith, but there was no denying the growing show of optimism among the supporters of the favorite sons who for the present are cast into shadows by the towering strength of the two leaders.

Amid the activities of the workers for Presidential candidates, the delegates found little time to-day to give attention to the party's platform problems. The dispute over the Ku Klux Klan issue remained unsolved, and a disagreement persisted over the length the convention should go in reaffirming its stand on the League of Nations. The leaders believe that both of these issues have to be settled finally on the convention floor.

Senator Underwood, during a visit to his campaign headquarters, made public his proposal for a plank condemning the Klan by name, and the Massachusetts delegation gave its approval to a similar suggestion. William Jennings Bryan countered with a suggested plank omitting special reference to the Klan, but reaffirming the belief of the party in religious freedom.

VANCOUVER POSTAL WORKERS

VANCOUVER, B.C., June 24.—(Canadian Press)—At a meeting of Postal employees at Vancouver it was decided that Vancouver should defer further action until the offer made by the Federal Government has been fully investigated.

EUGENE LEPAGE GIVES TANLAC FULL CREDIT

Stomach Trouble Vanishes And Montreal Man Gains 14 Lbs. On Four Bottles.

"Since I began taking this wonderful Tanlac I seem to be getting younger every day. I have gained 14 pounds on four bottles, and everybody speaks about how well I look."

The above statement was made, recently, by Eugene Lepage, proprietor Prince of Wales Hotel barber shop, Montreal, Canada, one of the most exclusive tonsorial parlors in this city. Mr. Lepage further said:

"Stomach trouble had almost completely wrecked my health. I was a mere shadow of my former self and so run-down and nervous I thought I would have to give up my work.

"Tanlac soon had me eating everything, sleeping like a log at night and feeling as fine as one could ask to feel. My only regret is that I did not learn about Tanlac long before I did."

Tanlac is for sale by all good druggists. Accept no substitute. Over 40 million bottles sold.

Tanlac Vegetable Pills For Constipation. Made and Recommended by the Manufacturers of Tanlac.

SENTENCE SIX

no one here is able to say who I am."

Speaks for Companion.

The turn of Morel, the former city detective, then came. He said: "On the matter of the conspiracy, I plead guilty. In regard to the death of Stone I heard the shooting, but I always understood that it was an accident. I am ready to take my medicine, but I regret to see here at my side, a man convicted of murder who had nothing whatever to do with it. No one ever called for the evidence of Constable Prevost who approached the car when we had trouble with a tire, and who could have said that he saw me and Stone and two others in the car, but Leo Davis was not one. I think it is an injustice to have brought this young ster here into the case, who had no connection with the case whatever."

Mr. Justice Wilson then donned the black cap and pronounced sentence.

Sarafini struggled to keep back his tears. Tony Frank, and Frank Gambino, who had been weeping copiously and Davis who had shed some tears during the proceedings, pulled themselves together and copied the stolid unemotional attitude of Morel facing a sentence of death with a stiff lip and dry eyes.

Morel threw out his chest and displaying under his loose-fitting shirt, those massive pectoral muscles which had made him once the first class athlete he at one time was, looked his best to the last.

"It was the only verdict we could bring in, in face of the evidence, said one of the jurors as he watched the judge, passing sentence. "There was no question."

Against the declaration by Davis that he was innocent and Morel's strong statement that in sentencing Davis the court had sentenced an innocent man a jurior stated that, according to the evidence concerning the cars and "the other things" they had no option but to include him with the others in their verdict.

Berated by Wife

On the arrival of the six murderers at Bordeaux jail Governor Seguin took special precautions and the prisoners were immediately placed in separate cells on what is called "death watch." Shortly after their arrival all the prisoners, except Morel, broke down and wept. Morel made the remark that all was finished. Later in the evening Mrs. Frank Mrs. Valentino and Mrs. Gambino, were allowed to see their husbands. The women wept with the men, although one of them upbraided her husband for getting himself into such trouble. Extraordinary precautions were made to guard the men in the trip from the court to Bordeaux jail.

Story of the Crime

The Hochelaga Bank collection car was held up at two o'clock in the afternoon of April 1 in a subway in the eastern section of this city. Six masked men were the chief operators of the hold-up which ended with the rifling of $142,288 from the car and the death of the chauffeur Henri Cleroux, and of one of the bandits, Harry Stone. Both were shot in the mix-up. One the same evening and following on clues found in the pock et of the dead bandit, a house at 57 Coursol street, in a western suburb was raided by detectives and Ciro Niegro, Guiseppe Seranfini, Mary Serafini, the wife of Guiseppe and Emma Leboeuf were arrested. About $32,000 of the loot was recovered at that time either on the persons of the accused or in a hiding place in the wall of the house, but the balance of the money has not yet been found.

Subsequently Ciro Niegro turned King's evidence and on his information eleven other arrests were made of whom ex-detective Louis Morel, Mike Valentino, Frank Gambino, Tony Frank and Leo Davis were brought to trial. Salvatore Arena was also under arrest in connection with the crime but was liberated at the time of the coroner's inquest and has since been sought fruitlessly by the police.

Guiseppe Serafini was tried twice on this charge, in the first trial the jury failed to agree. One man still faces a murder charge in connection with this case. This being Adam Parillo, who fled to Bridgeport, Conn., and was later arrested and extradited to Canada.

GIFT TO McGILL.

MONTREAL, June 24.—(Canadian Press).—Announcement of a gift to McGill University of an annual scholarship of $250, to be given in the department of medicine, was made yesterday. The scholarship is the gift of Dr. Hiram N. Vinberg of New York, a graduate of McGill in 1878.

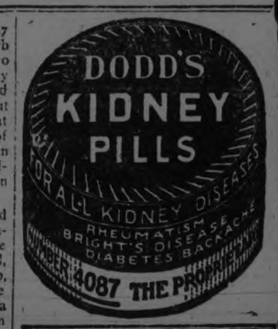

Try MURINE FOR YOUR EYES
Wholesome Cleansing Refreshing

NUT KRUST ELECTRIC BAKERY
Exacting Clean Quality Supreme

Business Is Good

The steadily increasing demand for NUT-KRUST BREAD, BUNS, CAKES AND PIES is a positive endorsement of our policy of selling high-class food products at a price as low as is consistent with quality.

Nut Krust "Good To The Last Crumb" Products

may be purchased at any of the following stores:

Fitzpatrick & Geraghty, 356 Charlotte street.
Fitzpatrick & Geraghty, 196 Rubidge street.
E. Puttick, 531 Park street.
A. Ross, 235 McDonnell street.
E. Benson, 57 George street.
P. J. Harrison, 724 Water street.
Mason's Groceteria, 429 George
Mason's Groceteria, George and Antrim streets.
Mason's Groceteria, Rubidge and Sherbrooke streets.
W. A. Harvie, 137 Benson avenue.
R. S. Goheen, 481 Aylmer street.
R. H. Howden, George and Westcott streets.

ASK YOUR GROCER

Nut Krust Electric Bakery

326 GEORGE STREET
The Home of Wholesome Food Products

Barrie's Store News

Exclusive Ladies' Wear Shop

Mid-Summer Clearance Sale

Commencing Wednesday, June 24th

Substantial Reductions in Coats, Wraps, Silken Gowns, Morning and Afternoon Modes; Skirts, Blouses And Undermuslins.

SUIT WEEK

If the indispensable Suit has not yet been chosen here's an opportunity which indisputably proves the wisdom and economy of waiting. Suits so extremely desirable as these could not possibly have been obtained early in the season at anything approaching this extremely low pricing. Arranged in three groups for quick selling.

Group I at $10.00

The styles are tailored and semi-tailored. The materials are fine Serge, Cream and Colored Flannel and Colored Homespuns. Sizes 16 to 40.

Group II at $17.50

The materials in this group are Tricotine, Homespun, fine Serge and Flannel. Styles are box modes, tailored and semi-tailored. Sizes 16 to 40.

Group III at $25.00

give excellent choice in style and materials, some of which are Tricotine, Poiret Twill and Tweed. Every Suit different. Colors are Navy, Mocha, Sand, Grey and Black. Sizes 16 to 42.

Silken Gowns

A Special Showing of Silken Gowns at, Price

$10.00

Styles and materials are varied. Fifteen only in the assortment. The material alone in these Gowns could not be bought at the price offered. Sizes are broken, hence an early selection is advised.

OTHER ITEMS AT CLEARANCE SALE PRICES

Coats at - $12.50
Skirts at - $3.50
Blouses at - $1.00
Silk Pullovers $7
Cotton Frocks $2.95

Barrie's

PHONE 340

The Evening Examiner

PHONES—Editorial 1601. Business Office, 1600. Private Branch Exchange to all Departments.

The Examiner is a member of the Audit Bureau of Circulation.

The Daily Examiner, published every lawful evening, by The Peterborough Examiner, Limited. Office, 41½ George street. $6.00 per year, delivered in city; out-of-town subscribers, by mail, $4.60 a year.

The Weekly Examiner, published every Thursday. Subscription price $1.50 a year.

U. S. REPRESENTATIVES.

Special U. S. Representatives—W. H. Stockwell, 629 People's Gas Building, Chicago, Ill.

New York—Chas. F. Miller, 225 Fifth Avenue.

Advertising Rates on application.

R. M. GLOVER, Managing Director.

TUESDAY, JUNE 24, 1924.

CANADIANS SHOULD SMILE.

There is a very popular song just now to the effect that "a smile will go a long, long way."

Canadians should be wearing one of those smiles at present, as the signs of returning prosperity in full measure are seen on every hand.

The Examiner has been quoting several of them.

The United States Department of Agriculture has made a forecast that can be viewed by Canadians as another such sign.

It estimates that the American wheat crop will fall short of last year's yield by 100,000,000 bushels.

That means, of course, that our neighbors will have much less wheat to export, and that Canadian wheat will command that much greater a price.

With the present crop prospects excellent and the likelihood of a much better price than last year, Old Man Gloom is being chased out of the Prairie Provinces.

The East should join in the hunt and drive pessimism out of the land altogether.

If the West lands the return from the wheat crop that is confidently expected, everybody in Canada will benefit, the railways, the factories, the men who work in the factories.

It is time for Canadians to don one of those smiles that "go a long, long way."

A PLEDGE FOR MOTORISTS.

A Safe Drivers' Club has been organized in Buffalo with the object of eliminating traffic accidents so far as possible, and a pledge has been drawn up to be signed by the members.

Motor drivers everywhere might study this pledge with profit, and a general compliance with its rules would help to make conditions more pleasant for everybody.

Here it is for the benefit of Peterborough motorists:

"I will study and obey all local and State traffic laws.

"I will at all times drive with extreme care, realizing that accidents occur at unexpected moments.

"I will be especially watchful in approaching a group of children at play.

"I will keep my car in good mechanical condition, with especial attention to the brakes.

"I will signal to following drivers my intention to stop or turn."

These rules combine the principles of courtesy as well as of safety, and could be followed by every driver to the general benefit.

It has been well said that to follow the Golden Rule in driving is to practice the principal factor in safety first methods, and the Buffalo pledge combines about all that is necessary to ensure courteous, safe driving.

PROTECTING THE CHILDREN.

The action of the Peterborough branch of the Ontario Motor League in erecting "Drive Slowly" signs in the neighborhood of city schools is another sign of the fact that the league has a keen appreciation of its responsibility as a directing body for automobilists generally.

One of the principal objects of the organization is to inculcate in its members and all owners and drivers of cars the necessity of handling their machines in such a manner as to ensure the maximum of safety not only for themselves but for the public.

The protection of school children from accidents is, of course, in line with this policy, hence the signs that have been placed in position near the schools.

It is to be hoped that they will have the necessary effect and that all drivers will take the warning seriously.

It is especially necessary near several of the schools to drive slowly, the Central School being one school where vigilance on the part of drivers is needed because hundreds of children cross the road frequently to play in Victoria Park, and there is always the danger of an accident.

The Motor League does well to take a prominent part in the campaign for the protection of the public against traffic mishaps.

It is a very necessary effort in view of the increase in the number of cars in commission.

WILL POWER IS LOSING OUT.

As soon as you started to school, you began to hear about the miraculous possibilities of will power. It is necessary propaganda to keep us from becoming discouraged too easily.

Will power is undoubtedly a mighty weapon. But isn't there too much Big Talk about it? Deep down in our hearts, every one of us has a sneaking suspicion that the power of the will is exaggerated.

If a new-born baby could see into the future, he'd discover that 95 per cent. of his life is cut-and-dried—staged for him by forces and situations that are totally beyond his control, even though he had the will power of Niagara Falls.

We don't need to consult a clairvoyant to learn most of the things that will happen to us. Take the child. In school he pores over textbooks that were in the making thousands of years before he was born. It is inevitable that he will recite, play hide-and-seek and have to take an occasional dose of castor oil.

The child matures into a social and economic system that changes only by the slow processes of evolution. He and his will power have no more to do with the preparation of this system that grabs him in iron claws, than actors have in writing the plays of long-dead Shakespeare.

The system changes as time rolls on, yes. But the individual is the slave of the system, and it changes only by mass movements of humanity, without regard to the individual and his reputed will power.

Few of the really important things of life are the result of personal will power. Sickness certainly is not acquired by any exercise of the will. Love comes phantom-like, emotional, no will. Marriage occasionally is the result of will power, but usually it's following the line of least resistance toward comfort.

Comes, finally, death, and removes us from the stage to make room for another even though we have a will like steel.

In toiling for success, however, will power is mighty. This is its real domain—the acquisition of fame and wealth. Without will power and plenty of it, failure or near-failure is almost certain. But, after all, are fame and wealth the really important things of life? They are dim shadows behind the brilliance of happiness, content and spiritual improvement—the real purpose of life.

THE PROPAGANDISTS START AGAIN.

Following the statement of the fathers of Loeb and Leopold, held in Chicago on a charge of murder, that only a legitimate and proper amount would be spent on the case, comes the propaganda of the hired experts for the defence.

These alienists assumed a dignified pose, and although they did not "talk for publication" they were ready to place their views in such places that they would be sure to reach the public through the medium of the printed page.

The trend of their remarks is carefully designed to bring about a state of mind on the part of the public that these two youths should not be hanged. "Leopold is an experimenter in human emotions. He wanted to kill a human being so he could satisfy himself on the problem of what a man who had committed a cold-blooded murder thinks about." Therefore he should not be hanged, because he is abnormal.

If anything more callous could be desired it comes in the next statement of one of the hired experts, who points out that Leopold "believes that persons of unusual intellectual attainments, who have been carefully trained, are above the ordinary laws of mankind, and that it is not wrong for them to do what might be pointed out as being wrong to an illiterate person."

It is the most damnable sort of propaganda, and it is being carefully put forth with the idea of prejudging the case. It is known that all these statements sent out by the "experts" for the defence will be read by the public, and they will probably be read by the men who will ultimately sit as jurors. It is a plan to start people thinking in the direction that the defence wants them to think. They know that the line along which they are advancing jars and clashes with all our solid ideas of right and wrong; they realize that it strikes right at the root of the first principle of law and democracy—that all men are equal in the sight of the law.

Were an alienist to appear in a court of justice in Canada and give his opinion that a man should not be hanged he would be put in his proper place. He could state his belief as to the man's sanity or insanity, but to attempt to create a current of opinion, or to state an opinion that amounts to assuming the duty of judge, jury and witnesses combined, is clearly a case of turning liberty into license.

The storm of criticism and protest as to the method of teaching these youths, and the frank condemnation of a home surrounding that could permit boys to develop in a way that made them a menace to the community, continues unabated. It is well that the American conscience should be pricked and brought into such a state of active interrogation that will cause it to scrutinize and take stock of its home life and its school facilities.

The Los Angeles Times asks what after all, is to be gained by the possession of great monetary fortunes in a family. The Times says:

'The factor of money in our civilization is to be measured by the wholesome influence it has on human life. Does it make its possessor more law-abiding? Does it make him a better neighbor? Does it make him more useful to the honorable business institutions of his community? Does it make him a more reliable American citizen? If it does not do one or all of these things it is a deadly peril. There is a heart hunger which money never satisfies. Babson is surely right in his constant insistence that rich men and women do a wrong and dangerous thing to their sons and daughters in turning over indiscriminately riches which these children have not earned.'

Turning from money to the schools and colleges of United States that have been made possible by the handing over of great sums of money, the Times asks pointed questions of the men in charge:

"The supporters of our schools, colleges and universities have a reason and a right to ask the presidents and instructors in these institutions what they really mean by education. We know the etymology of the word. We must have something better than that. We know it means 'lead out,' 'lead forth.' But Chicago and the rest of the country are asking now with a new emphasis, 'What is it that the university is going to lead out—a moral idiot or a sane citizen with a conscience?' If sensible men are to be asked for millions to endow the Chicago University and other schools, these men are going to ask with fresh interest and emphasis, 'What sort of citizens are you going to train in your university? Are you going to lay more stress on chemistry than you do on character?' 'Are you going to fan the central fires of the universe called God and the human conscience, or are you going to have sneering professors who make light of these everlasting verities?' The men who give money to educational institutions have a right to ask these questions. And it is their duty to demand a satisfactory answer."

What can the serious-minded element in United States say now of the propaganda carried on openly and unblushingly to prove in advance of the day of trial that the confessed murderers killed in order that they might know what it felt like to be a murderer, and therefore should not pay the penalty of the crime?

God pity the men who preach the doctrine of inequality before the law, and pity the country that would dare substantiate by the process of its legal machinery that there is a shred of truth or a grain of worth in such a doctrine.—London Advertiser.

EDITORIAL NOTES AND COMMENT.

Recent cool weather is attributed by astronomers to gas storms in the sun. Apparently Sol has got rid of his gas troubles for the present.—Hamilton Herald.

A Safe Drivers' Club has been organized in Buffalo. No: it has nothing to do with golf.—Kingston Standard.

Love in a cottage is likely to be successful if the cottage has ten rooms and a couple of servants.—Buffalo Evening News.

Publisher—In your story I notice you make the owl hoot "to whom" instead of "to whoo." Author—Yes, this is a Boston owl.—Bison.

The poet who sings of "the shade of night and eloquent palm," knows the great American porter all right.—New Brunswick Daily Home News.

WISE AND OTHERWISE

The proper way to wake up business is with a few rousing cheers.

Looks as if the backbone of winter is just about broken.

One day our swell ball team wins. Next day our rotten ball team loses.

While passing out pointed remarks remember the porcupine. His only other friends are other porcupines.

You can't keep a good man or a good head of hair down.

People go to a lot of trouble they should keep away from.

Distance doesn't lend very much enchantment to a tack in your shoe.

Even if she does rouge nicely, find out if she can cook. Two can't live on rouge alone.

The small boy's idea of heaven is a place where they use ice-cream bricks for paving the streets.

All good feelings should be expressed. Most of them arrive as it they are sent by freight.

Experience isn't such a great teacher if you spend all your time on the same lesson.

Sad think about having the old pep all night is you have the old pip all the next day.

Naturally, the rising generation gets out of bounds.

The most expensive thing about a house is company.

Let others talk about themselves, and they never notice how dumb you are.

RADIO PROGRAMS

TUESDAY, JUNE 24.
(Eastern Daylight Saving Time)

WEAF, NEW YORK—492.
7.30 p.m.—"Hiking Throught New York State," by R. H. Torrey.
7.45 p.m.—Vanstan Lee, baritone.
8.00 p.m.—Mazola Orchestra.
8.30 p.m.—Vanstan Lee, baritone.
8.40 p.m.—Kathleen Stewart, piano.
8.55 p.m.—"The Beginning Speaker" by W. C. Dubois.
9.05 p.m.—Irma Caron, soprano.
9.20 p.m.—Kathleen Stewart, piano.
9.35 p.m.—Irma Carson, soprano.
9.50 p.m.—Concert program.

WGI, MEDFORD, MASS.—360.
6.45 p.m.—Code practice.
7.00 p.m.—Big Brother Club meeting.
7.30 p.m.—"Africa From Cape Town to the Congo," by A. S. Flint; weekly business report by Roger W. Babson; musicale; popular songs; weather report; time.

WGY, SCHENECTADY—380.
6.30 p.m.—Dinner music.
8.40 p.m.—Baseball results.
8.45 p.m.—St. Paul's Episcopal Church choir.
11.15 p.m.—Organ recital.

WBZ, SPRINGFIELD, MASS.—337
7.00 p.m.—World market survey; baseball results; market reports.
7.30 p.m.—Bedtime story.
7.40 p.m.—Societe St. Jean de Baptiste banquet.
10.55 p.m.—Time signals; weather reports.

WOC, DAVENPORT, IOWA—484.
6.45 p.m.—Chimes concert.
7.00 p.m.—Sport news; weather forecast.

WLAG, MINNEAPOLIS—417.
8.15 p.m.—Dinner concert.
9.30 p.m.—Farm lectures.
11.15 p.m.—Osborn's Orchestra.

WMC, MEMPHIS—500.
10.30 p.m.—Musical program.
1.00 a.m.—Midnight Frolic.

WDAF, KANSAS CITY—411.
8.00 p.m.—Muehlebach Orchestra; lectures; market and weather reports; stories; time signals; road reports.
1.45 p.m.—Plantation Players.

WGR, BUFFALO—319.
6.30 p.m.—Musical program.
7.30 p.m.—News all daily reports; baseball scores; garden bulletin.
11.45 p.m.—Weather report.

KDKA, PITTSBURG—326.
7.30 p.m.—Bedtime story.
7.45 p.m.—News.
8.00 p.m.—Baseball scores.
8.15 p.m.—Educational lecture.
8.40 p.m.—Market reports.
9.00 p.m.—Charlerol program; baseball scores.
10.00 p.m.—Time signals; weather forecast; baseball scores.

WOO, PHILADELPHIA—509.
7.30 p.m.—Sports; police reports.
10.55 p.m.—Time signals; weather forecast.

WHAS, LOUISVILLE—400.
9.30-11.00 p.m.—Agricultural tabloid; orchestra; vocal solos; news; baseball scores; time announced at 11 p.m.

WTAM, CLEVELAND—390.
7.00-8.30 p.m.—Dinner concert; baseball scores.

KYW, CHICAGO—536.
7.45 p.m.—Bedtime story.
8.00-8.30 p.m.—Dinner concert.
9.00-9.20 p.m.—Musical program.
9.20-9.50 p.m.—Talks.
9.50-10.30 p.m.—Musical program.
11.00 p.m.-12.30 a.m.—Late concert; news every half hour.

WCX, DETROIT—517.
7.00 p.m.—Dinner concert; baseball scores.
9.30 p.m.—Musical program.
11.00 p.m.—Popular program.

WJAX, CLEVELAND—390.
8.30 p.m.—Musical program.

WJY, NEW YORK—498.
7.30 p.m.—June Vyde, soprano.
7.50 p.m.—"Motor Camping Advantages," by M. Van Doren.
8.00 p.m.—Popular songs.
8.15 p.m.—Organ recital.
9.00 p.m.—Sport talk.
9.15 p.m.—American Legion program.

A THOUGHT

If any would not work, neither should he eat.—2 Thess. 3:10.

* * *

The fruit derived from labor is the sweetest of pleasures.—Vauvenargues.

save your money buy PANCO soles —they outwear anything —more life than a cat

CATTLE, GRAIN AND PRODUCE

Peterboro—Toronto
Montreal—Winnipeg

RETAIL.

Fruit.

Bananas, 30-50c doz.; California oranges, 25c to 70c; grape fruit, 2 to 6 for 25 cents; lemons, 30c to 40c per dozen; apples, 25-90c peck; Malaga grapes, 40c lb.; pineapples, 18-30,c $1.75-$2.50 per doz strawberries, 20-35c box; cranberries, 20-25c qt.; dates, 13c lb.; Fard dates, 30c lb.; figs, 15c50c lb.; canteloupe, 30-40c; cherries, 60-75c lb.; apricots and plums, 20c dozen; peaches, 30c doz.

Vegetables.

Potatoes, 45c peck, $2.50 bag; new potatoes, 90c peck, 20c meas.; new beets, 15-2 for 25c bunch; new carrots, 15c bunch; cook. onions, 3lb. for 25c; Spanish onions, 15c lb.; green onions, 5-10c bunch; Bermuda onions, 3 lbs. 25c; new cabbage, 3 for 25c; leaf lettuce, 5c; Hamilton leaf lettuce, 15-20c; head lettuce, 20-25c; endive, 10-20c; celery, 20-25c; parsley, 5c; watercress, 5c; cucumbers, 10c-20c; tomatoes, 25-50c pound; Florida peppers, 10-15c each; radishes, 5c bunch; horseradish, 2 bunches 25c; spinach, 20c lb; mushrooms, $1.25 lb.; rhubarb, 5c bunch; Lima beans, 2lb. 25c; dried beans, 2lb. 15c; dried peas, 13c lb.; string beans, 20c lb.; asparagus, 15c bunch; green peas, 15c qt.

Nuts.

Walnuts, 25c-30c lb.; Brazil nuts, 25-30c lb.; chestnuts, 30-25c lb.; almonds, 25c lb.; shelled almonds, 40-80c lb.; cocoanuts, 10-15c each.

Dairy Products.

Butter, creamery, 34c-38c lb.; dairy, 28-32c lb.; baking, 25c lb.; lard, 18-22c lb.; shortening, 16-18c lb.

Cheese—New, 22-25c lb.; September make, 28-30c lb.

Eggs—25-28c doz.

Honey.

Comb, dark and light, 20-25c; mixed, 59c for 5 lbs.; clover, 5 and 10 lbs., 69c and $1.35.

Fish.

Salmon, red, 20-25c lb.; pink, 20c; salmon trout, 24c; salmon smacks, 35c; white fish, 20-22c; halibut, 35c; smelts, 15-35c; plaice, 2 lbs. 20c; haddies, 18-20c; boneless, 25c; fillets, 25c; kippered herring, 20c; salt herring, 45-75c doz; sea herring, 10c lb.; fresh herring, 3 lbs. 25c; fillet mackerel, 2 lbs. 35c; ciscoes, 25c lb.; boned cod, 20c lb.; oysters, $1.50 qt.

Meatr

Beef, 8-30c lb.; veal, 12-30c; lamb, 15-30c; mutton, 10-25c lb.; pork, 15-35c.; bacon, 28-40c; sausage, 18-20c lb.; chicken, 28-30c lb.

Flour.

Flour, half bbl. $3.45-$4.25; pastry flour, 24lb. bag, 79-95c.

WHOLESALE.

Grain.

Fall and Marquis wheat, $1-$1.10 bushel; oats, 44-55c; rye, 65-75c; barley, 65-70c; alsike, $4-$5; alfalfa, $13 bush.; buckwheat, 75c; peas, $1-$1.25; red clover, $5-$10; sweet clover, $5-$5.50.

Hay, Bran, Etc.

Hay, loose, $14-$15; baled, $17-$18; baled straw, $9-$12; bran $28-$30 ton; shorts, $33 ton.

Hogs.

Live hogs, thick, smooth, $8.00 cwt.; select graded, $8.80; dressed, head on $12.25, head off $13.25.

Hides and Wool.

Hides: Cow, 6c lb.; horse, $2-$2.50 each; calf skins, 12c lb.; sheep and lamb skins, $1.50-$2 each; shearlings, 20-25c each; wool, 23-28c lb.

TORONTO LIVESTOCK

TORONTO, June 24.—The only cattle left at the week-end at the Union Stock Yards, were a few loads of stockers. Receipts were 245 cars, 3,947 cattle, 692 calves, 2,791 hogs and 559 sheep and lambs. In cattle there were also 322 billed through. The cattle receipts were not considered too heavy, but trade was very dull following the opening and buyers seemed a unit in working for easier prices. Sales were almost nil during the first hour and lower prices were resisted yesterday.

The first load of heavy steers to go to the scales was sold to the Harris Abattoir at $8.25 a cwt. These were Harry Hedrick's of Elmira, who had twelve other loads of butchers for sale. This load was of export quality and pointed to a fairly steady market for the heavies. Two bunches for export followed these at $7.75 and $8.15 a cwt. A load of 33 in the baby class, but not finished, and averaging 650 lbs. each sold to the Canadian Packing Co. at $6.35 a cwt.

It was figured out that there were around 900 butchers' cows on sale and a cut of 25 cents a cwt. was confidently predicted for these. Good medium cows were selling at from $4 to $4.75. Up till eleven o'clock the exporters were making slow progress and had bought less than 100 head. For two loads of McDonald and Halligan, $7.75 and $8 was paid The latter was too heavy for the time of year and would have brought half a dollar a cwt. more earlier in the season. Three extra choice bullocks, not too weighty, sold to Rogers & Maybee at $8.50. The heavy steers taken by the Harris Abattoir are expected to go for export.

Few handyweight butchers made as high as $7.50 but one extra choice sold at $8 a cwt. The average for good mixed butchers was $7 to $7.25. Good mediums brough up to $6.75 and other mediums sold from $6 to $6.50. The top for a butcher's cow was $5.90, but the bulk of good cows did not go much over $5.25 and good medium cows were around $4.50 and common cows $3 to $3.50. Baby beeves were not as firm as they have been and an offer of 5 of good quality at $8.50 a cwt did not effect a sale. From indications at noon there is a prospect of a fairly large carry-over.

Calves were not in too liberal a supply but with tops in Buffalo reported at 10 cents this market was not expected to be too strong. One fancy calf, 260 lbs. sold at 11 cents, and one or two other choice ones at 10 cents, but the average for good bunches was 9 to 9½ cents. Medium calves sold at 7 to 8 cents and common at 4½ cents.

First sales of lambs showed an easier market and small bunches about 70 lbs. each went at 15 cents, and the cuss at 12 cents. Top lambs did not make over 15½ cents, and the range for choice was 13¾ to 15 cents. Choice sheep sold at 6¼ cents and yearlings at 11 cents. Lambs were off about 50 cents a cwt.

Packers admitted unchanged prices for hogs viz., $7.75 a cwt. f.o.b. and $8.65 off cars long haul.

Current Quotations.

Choice heavy ex steers	$8.00 – 8.25
Good heavy ex. steers	7.50 – 7.85
Choice export heifers	7.00 – 7.50
Choice export cows	6.00 – 6.50
Choice short keeps	7.00 – 7.50
Baby beeves	7.00 – 9.00
Choice medium weight	7.50 – 7.75
Choice handy weight	7.25 – 7.50
Good handy weight	6.75 – 7.00
Medium butchers	6.00 – 6.40
Common light butchers	5.25 – 6.00
Choice 950-1,100 feeders	6.50 – 7.00
Fair, good light feeders	5.50 – 6.25
Choice fat cows	5.75 – 6.00
Good butchers' cows	5.00 – 5.25
Medium cows	4.00 – 4.25
Common cows	3.25 – 3.75
Canners and cutters	1.50 – 2.50
Good choice but. bulls	5.00 – 6.00
Good fair butcher bulls	4.25 – 4.75
Bologna bulls	3.00 – 3.75
Choice milchers and springers	85.00 – 110.00
Medium milchers and springers	50.00 – 65.00
Common	30.00 – 45.00
Choice spring lambs	15.00 – 16.00
Medium to good spring lambs	13.00 – 14.00
Common lambs	10.00 – 12.00
Choice yearling lambs	11.00 – ...
Good to choice sheep	6.00 – ...
Heavy sheep and bucks	3.00 – 3.50
Culls	2.50 – 3.00
Good to choice calves	10.00 – 10.50
Medium calves	7.00 – 9.00
Common calves	4.50 – 5.50
Hogs f.o.b thick, smooth	7.75 – ...
do fed and watered	8.25 – ...
Hogs, off cars, short run	8.45 – ...
do long run	8.60 – ...

CHICAGO GRAIN

CHICAGO, June 24.— (Canadian Press). — Predictions of a bullish crop report to-day at Winnipeg, together with talk of black rust danger to the domestic crop were largely responsible for an upturn in wheat prices here yesterday. Chicago closing quotations for wheat were strong 3-8 to 7-8c, net higher; July $1.13 3-4 to $1.13 7-8, and September $1.15 1-4 to $1.15 3-8. Corn finished 1 1-8c to 2 and 2 1-8c up; oats at 1-4c to 1-2c gain, and provisions varying from 10c decline to a rise of 2 and 5c.

At first the wheat underwent a decided setback as a result of weakness at Liverpool, where there was said to be a scarcity of buyers with numerous re-sellers at a sharp decline. Offerings here however, were light except of a profit-taking character, and with the corn market showing an upward trend, wheat proved responsive to bullish news from the northwest, especially from Winnipeg The fact that foreign exchange rates were higher helped to promote the rally here, and to, too, did 1,452,000 bushels decrease in the United States visible supply total.

Corn showed strength from the outset and the July delivery touched a new high price record for the season. With receipts running below current requirements, the market moved up briskly and fears expressed that too much rain was interfering with cultivation over large areas led subsequently to increased firmness in the price of the December delivery

(Continued on page 5)

"Be a Wise Bird"

For Quality & Value SMOKE WHITE OWL CIGARS 3 for 25¢

Manufactured by General Cigar Co. Limited
IMPERIAL TOBACCO CO. OF CANADA LIMITED
Sole Distributors

"FEEL IT HEAL" Mentholatum
SUNBURN SPRAINS ACHING FEET
JARS 50c. & 80c.—TUBES 30c.—At all Drug Stores

The Conscientious Perplexed

Many a man with business and professional interests needs all the money he can make—and more, to develop his business or practice.

Then how is he, at the same time, to provide adequate life insurance protection for his family? This is the thing he wants to do.

It is made possible now by our Jubilee Policy which gives you life insurance protection to any amount you require for an annual deposit that works out at much less than current interest rates:

Age	Insurance	Premium		Rate
20	$10,000	$138.50	less than	1½% of sum assured
30	10,000	183.00	"	2 % " "
40	10,000	259.00	"	2¾% " "
45	10,000	318.00	"	3¼% " "
50	10,000	396.50	"	4 % " "

(Premiums are subject to reduction annually by dividends)

Ask one of our representatives to show you how this Policy can be adapted to fit your needs, or write to—

London Life Insurance Company
"Canada's *Industrial-Ordinary* Company"
HEAD OFFICES - LONDON, CANADA

Agency Managers, W. W. Richman, A. E. Headrick
Rooms 205-206 Royal Bank Bldg., George & Hunter Sts., Peterboro

ICED TEA
when pure, delicious
"SALADA"
is used, is a satisfying and refreshing summer-beverage.

A SUNDAY SERVICE ON THE OTONABEE

Commandant A. Smith and Junior Band at U. F. O. Gathering Yesterday.

BALIEBORO, June 23.—A very successful open air gathering was held at Wallace Point, on Sunday afternoon, on the beautiful grounds of Mrs. Cardwell. The weather was all that could be desired, brilliant sunshine and a cooling breeze. The river and the woods were looking their summer best and upwards of a thousand people met together to enjoy divine service in the open air.

The meeting was held under the auspices of the United Farmers' organization. Following the picnic of last Thursday, the crowd was even greater than on the picnic day. The U.F.O. Sunday is a new institution. This is the third year of its observance, but it promises fair to become permanent and a credit to the farmers' movement.

The Rev. A. H. McConnachie was billed to preside at the meeting, but he gave place to Commandant A. Smith of the Salvation Army, who conducted a regular Salvation Army service to the delight of the large congregation.

The Junior Salvation Army Band was in attendance and won fresh laurels by the splendid playing. Their selections were much enjoyed as well as their accompaniments. Commandant Smith is to be complimented on the training of the Junior Band. A feature of the afternoon was the leadership of the band under young Master Brooks, a five-year-old. He captured many hearts by his vigorous baton work and childish simplicity.

Two of the Salvation Army sisters sang very beautifully the selection "All Alone." A number of the soldiers gave their testimony in true army fashion. Commandant Smith himself giving the closing address.

In the course of the afternoon, the Rev. A. H. McConnachie took occasion to speak of his experience of Salvation Army work, going back thirty years ago to the time of his first pastorate in Wick, Scotland. It had been his privilege to assist a struggling corps in that great fishing centre. He associated himself with the Army plea for instant decision for Christ and begged leave to add his testimony to that of the Army soldiers. "Salvation," he said, "was of the nature of a business transaction." It was an offer on the part of God to be accepted by us. It was not enough to hear the word; we must accept the offer and clinch the bargain. As a minister he gladly stood up with the Army to testify to a present salvation.

Altogether the service was true to the best traditions of the Army and calculated to do good.

An offering was taken up at the suggestion of Rev. A. H. McConnachie for the Salvation Army work. Mr. McConnachie voiced the thanks of many to Mr. Jas. Dutton for his kindness in bringing the members of the band from the city. With one consent the great audience voted the service a great success in every way.

COULDN'T SLEEP
HEART WAS BAD
NERVES A WRECK

Mr. H. A. Reid, Upper Musquodoboit, N.S., writes:—"I am very thankful fro the benefit I have received by using Milburn's Heart and Nerve Pills.

When I came home from overseas, in 1920, my heart was very badly affected by concussion, and my nerves were a dreadful wreck. I was very short winded, and could not possibly sleep at night, in fact, I was in such a condition I felt as if I did not wish anyone to speak to me. I thought I would try Milburn's Heart and Nerve Pills, and before I had taken two boxes I could enjoy a good night's rest as well as anyone.

There are lots of returned men who are suffering the same as I did, and I feel sure that if they would only try Milburn's Heart and Nerve Pills they will receive the same relief that I have."

Price 50c a box at all dealers, or mailed direct on receipt of price by The T. Milburn Co., Limited, Toronto.

CHOCOLATE.

Just 400 years ago Aztecs in Mexico were teaching white explorers from Europe the delights of chocolate, "the food of the gods." Spaniards took it back with them.

Prohibitionists of those days fought chocolate because, served as a drink, it cut down the use of alcohol. And if liquor came back in America, you would find chocolate makers fighting it because prohibition has jumped the sales of chocolate, and other candies. Chemically there are many "candy drunkards."

The heart of a kid glows warm for Kellogg's—and these crisp, golden flakes repay in health.
Easy to digest—nourishing—delicious with milk or cream or fruit.
Kellogg's
CORNFLAKES
Oven-fresh always
Kellogg's CORN FLAKES

REWARD
Your children for being recommended in school, by buying them the ideal present,
A C.C.M. "Perfect" Bicycle
SIMPSON, COPPING & CO.
Open Evenings 460 George St. Terms

THE CANADIAN TENT & AWNING CO., LTD.
Respectfully places its Service for the patronage of all who are in need of AWNINGS, TENTS, ETC for the coming season.
We specialize in Repairs of All Discriptions
Including Car Tops, Side Curtains, and Cushions.
Estimates Cheerfully Given and Satisfaction Guaranteed.
Phones 1451. 1629J. Or callat the Works
376 WATER STREET
G. E. GROOMBRIDGE, President

CAMPBELLFORD AND DISTRICT

Anniversary Services in St. Andrew's Church—Liberals to Organize.

CAMPBELLFORD, June 23.—The anniversary of St. Andrew's Church was observed yesterday, the preacher for the occasion being Rev. Dr. W. T. Herridge, of Ottawa, who was elected Moderator of the General Assembly in 1913, and who since his graduation from Knox College, has always been regarded as one of the outstanding pulpit orators in the denomination. There were large congregations, both morning and evening, and the appeal for a special collection met with a generous response.

Dr. Herridge chose as his text in the evening the words of Christ: "Is not the life more than meat?" and delivered an eloquent address on the practical life of the professing Christian. The speaker has little sympathy for those doleful individuals who seem to believe that the highest duty of mankind is to scarify themselves, who deny themselves every pleasure and who like best to do those things which they do not like to do. Such people never seem to think that inclination and duty may run together.

The views of these people found no place in Christianity. Christ never asked us to give up anything that was good unless it kept us out of something better. No one can live below the letter of his utmost possibilities and not in the end suffer for it.

The speaker said that it is appalling to consider the ignorance of the youth of the present day, of literature especially. Other things being equal, the deeper our grasp of truth, the more serviceable we will be in this world and in the world to come.

Before the war materialism was dominant in many quarters. The meat was more than life. After these years, during which we learned and suffered so much, while we keep in memory the graves across the seas, there must be a time before our present unrest is exchanged for perpetual peace.

The great need of the age is a consciousness of the spiritual significance of life, finding our supreme joy in serving our generation in harmony with the will of God.

Reviewing the work of Christ while on earth, the preacher said that at the time of His ministry some might have thought that much of His energy was wasted, but now His name is honored above all names in human history, music, painting and literature all striving to extoll His name.

Mr. Wigglesworth Resigns.

At a special meeting of St. Andrew's session held after the close of the service yesterday morning, the elders regretfully received the resignation of Fred. Wigglesworth, who for over a year has held the position of organist and choir leader. Mr. Wigglesworth has received a flattering offer from a church in Sault Ste. Marie, this offer following his appearance as organist there on Sunday a week ago.

The session appointed a special committee to wait on Mr. Wigglesworth and ask him to withdraw his resignation, but when the committee met him he informed the members that his decision was final.

In announcing the fact of Mr. Wigglesworth's intended departure to the congregation last evening, Rev. C. F. McIntosh spoke of the excellent service he had given the congregation since coming to Campbellford, and of the inspiration his music had been to the worshippers. He was leaving for a field of wider opportunities, and while all were sorry to lose him, they were pleased to know that he had met with a well-deserved promotion.

Mr. Wigglesworth's final appearance here will be on the second Sunday in July.

Liberals to Organize.

Nelson Parliament, Speaker of the Ontario Legislature during the Drury Administraton, and now provncial organizer for the Liberal party, and also secretary of W. E. Sinclair, M. L.A., Liberal leader i the Legislature, were in town last week, the guest of J. Nelson Stone ,secretary of the Northumberland Liberal Association. At the last three elections held in this riding, two Provincial, and one Federal, the Liberals had no candidate in the field, the contest being fought out by the Progressives and the Conservatives. It is now proposed to get into battle array for the next election, to nominate a candidate, and to thoroughly organize every district.

Mr. Stone introduced Mr. Parliament to leading members of the party here and the vsitor expressed himself as pleased with the spirit of optimism that prevailed with regard to the outlook. A mass meeting to be addressed by Mr. Parliament and others will be held here early in July details to be announced later.

The county of Northumberland as a Federal riding is not to be affected by the Redistribution Bill now before Parliament. The present representative at Ottawa, is M. E. Maybee of Trenton.

Violated No Law.

At a funeral held here recently a visiting autoist ran past the procession, as it proceeded to the cemetery, at a high rate of speed. The number of the car was taken and a complaint was lodged with Chief Duncalfe, who reported the affair to the Department, at the same time sending the number of the auto.

The Chief has been notified that the owner of the car ; a resident of Grimsby, but that no action could be taken in the matter as he had not violated any regulation. An autoist is at liberty to pass a funeral procession provided it is going in the same direction as himself. If, however, he meets it he is required by the Act to move his car to one side and stop until the procession has passed.

CATTLE, GRAIN AND PRODUCTS

(Continued from Page 4.)

Other markets centers were reported to be out-bidding Chicago, 3 to 5c a bushel in Chicago territory, with farmers declining to sell and giving as a reason the backwardness of the new crop.

Oats derived firmness from elevator purchases of December. Heavy arrivals of hogs eased the provision market.

CHICAGO LIVESTOCK

CHICAGO, June 24.—(Canadian Press).—Cattle, receipts yesterday, 23,000; most killing classes, 25c lower very dull, at decline; shipping demand narrow, large proportion fed steers and yearling run unsold at noon; seven months fed South Dakota bullocks averaging 1,390 pounds 10.85; the top; few sales long fed weighty steers, 10.35 and 10.60; few yearlings above 9.25; bulk yearlings sold before noon, 7.75 and 9.00; most matured steers 8.25 and 9.75; in-between grades fat cows practically unsaleable; most beef heifers 6.75 and 8.00; light canners downward to 2.25 weighty bologna bulls around 4.75; bulk 5.40 and 6.25; vealers steady at 8.75 and 9.00; stockers and feeders scarce; country demand narrow.

Hogs, receipts 78,000, moderately active; generally 15c to 25c lower; closed at low point; bulk good and choice 250 to 310 pound butchers 7.10 and 7.20; top 7.20; better grades 160 and 225 pound average largely 6.75 and 7.10; bulk desirable 140 to 150 pounds 6.50 and 6.70; bulk packing sows 6.20 and 6.50; slaughter pigs 25c lower; bulk good and choice strong weights, 5.75 and 6.00; estimated holdover 30,000.

Sheep, receipts 17,000; better grades native lambs steady; in-between natives and rangers 25c to 35c lower cull natives steady to strong; sorting moderate; bulk range lambs 14.75 one load to city butchers 14.85; bulk native lambs 13.50 and 14.00; culls mostly 8.50; sheep scarce; few fat ewes 4.00 and 5.25; steady.

EGG MARKET

OTTAWA, June 24. — (Canadian Press).—A very firm feeling has prevailed in the egg situation with very slight change in prices. Prairie province eggs continue to arrive and latest sales reported were three cars of firsts in export cases at 25 3-4 f.o.b. Winnipeg. Further sales for export are reported at 35 to 36 for firsts, fall shipment f.o.b. seaboard. Movements of eggs into storage are now small and the quality of receipts are showing the effects of heat.

Toronto firm, country shippers are paying extras 27, firsts 24, seconds 18, and making sales extras 32, firsts 29, seconds 20, f.o.b. in export cases.

Montreal market very firm. Jobbing specials 36, extras 33 to 33 1-2, firsts 29 to 29 1-2, second 24 to 24 1-2

Manitoba markets are weak and receipts light. Dealers quoting country shippers delivered extras 32, firsts 21 seconds 16.

Saskatchewan receipts falling off. Dealers quoting country shippers delivered extra 22, firsts 20, seconds 15.

Alberta markets firm. Dealers quoting country shippers delivered extras 19 to 20, firsts 17, seconds 12.

British Columbia market steady, paying country points extras 25, firsts 23.

St. John, N.B., market well stocked, limited demand. Jobbing extras 28 to 30, firsts 24.

Prince Edward Island market firm Prices quoted coutnry points extras 26, firsts 23, second 19.

Chicago spot 26, June 27, Decembers 34.

New York extra firsts 29, firsts 22, hennery 38, storage packed extra firsts 30, firsts 29.

British cable: (prices shillings per ten dozen)—Glagow, June, 23; Irish 11 3-4 to 12 3-4 f.o.b. good demand; Danish sixteens 13, eighteens 14, f.o.b., moderate demand; retail 1 1-2 to 2.

WINNIPEG LIVESTOCK

WINNIPEG, June 24.—(Canadian Press)—Arrivals yesterday 1,600 cattle, and calves 2,130 hogs, and 85 sheep and lambs.

The cattle market opened with slightly improved demand for the better grades of handyweight butchers stuff which moved out at firm prices. In the stocker and feeder divisions, decent offerings were generally absorbed on a steady basis, while plain varieties were in poor demand with weak prices prevailing.

The hog market showed a firmer tendency with thick smooths from $7.00 to $7.10 and select bacons at $7.00.

On the sheep and lamb market, yearlings were sold from $10.00 to $12.00; lambs $15.00 to $17.00, and sheep $5.00 to $8.00.

MONTREAL PRODUCE

MONTREAL, June 24.—(Canadian Press).—The cash grain market was very slow yesterday. A firm feeling prevailed in the local flour market. There was no change in mill feed. The market for rolled oats was firm. A fair trade was passing in baled hay. There was no change in the egg situation. Demand for potatoes continues steady. Butter prices were up 1-8 to 1-4 per pound. Prices of cheese were marked up 3-4c to 1 3-4c per pound.

CHEESE SCALES

MADOC, June 24. — (Canadian Press.)—The offerings on the board were 375 boxes of white cheese and all sold at sixteen cents per pound.

NAPANEE, June 24.—(Canadian Press).—There were 1,488 boxes of colored and 240 boxes of white cheese offered and all were disposed of at 16 1-8c per pound.

MONTREAL, June 24.—(Canadian Press)—At the Quebec agricultural co-operative society auction sale yesterday there were 3,225 packages creamery butter offered of which 350 packages special pasteurized creamery sold at 33 1-2 per pound, 800 packages number 1 pasteurized creamery at 33 1-4 per pound, 675 packages number 1 creamery at 32 1-2 per pound, six hundred packages No 2 creamery at 31 3-8c per pound, and six hundred packages No 2 A creamery at 31 3-8c per pound.

MONTREAL, June 24.—(Canadian Press).—At the United Dairymen Co-operative auction sale yesterday there were 3,191 boxes of Belleville cheese offered of which 489 boxes No 1 A colord sold at 16 3-16c per pound 598 boxes No 1 B colored at 16 1-4 per pound, 279 boxes No 2 colored at 16 5-16c per pound, 364 boxes No 1 B white at 16 3-16c per pound, 592 boxes No 1 C white at 16 3-16c per pound, and 177 boxes No 2 white at 15 5-16c per pound, while 364 boxes No 1 A white were ont sold. These prices were all f.o.b. at Belleville.

MONTREAL, June 24.—(Canadian Press)—Sterling exchange rates were quoted here yesterday: Sterling demand 4.3875. Sterling cables 4.3900.

B.C. ELECTION.

PRINCE GEORGE, B.C., June 24.—(Canadian Press).—With one poll, where it is thought only two or three votes were recorded, to hear from the standing in Fort George constituency is as follows:

Borden, Conservative, 902; Perry, Liberal, 899; Shearer, Provincial, 184. Borden elected.

Hartford (Conn.) motorists have formed an anti-noise league.

A friend indeed to a pen in need

Waterman's Ideal INK

Full directions for the proper care of your pen in every carton

Always Buy it in the Yellow Carton

Only full-size Gum-Dipped Balloons Give all the Advantages of Low Pressure

On *full-size* gum-dipped balloons you get the greatest amount of the unequalled comfort, safety and economy afforded by low air pressure.

Firestone full-size Gum-Dipped Balloons are not merely over-size tires. They utilize the principle of low air pressure, first perfected by Firestone, without changing gear ratios, fender clearance or interfering in any way with the mechanism of your car.

The universal success of the full-size balloon is due to the Firestone process of gum-dipping that impregnates each individual cord with pure rubber giving the balloon carcass, with its thin side walls, the great strength necessary to flex and absorb road shocks.

Firestone *full-size* Balloons give equal or better mileage than regular cords. They make all roads safe and poor roads better. Adopt them now and you will put a new enjoyment in short and long trips. There is a Firestone dealer near who will give you full details about their application.

Firestone Made in Canada
GUM-DIPPED BALLOONS

SIZE 4.40 BALLOON
To fit 21" Wheel
Ford
Chevrolet 490
Overland
Star
Gray

SIZE 6.20 BALLOON
To fit 20 and 21" Wheels
Chalmers
Chandler—Except Sedan
Chrysler
Columbia Sedan
Dodge Sedan
Durant—6 Cylinder
Haynes—Small
Hudson
Hupmobile Sedan
Jordan
Lexington
Marmon—Except Sedan
Moon—6-56
McLaughlin—6 Cylinder—Except 7 Passenger
Nash 6
Oldsmobile 1919-1923
Packard Six
Reo
Stearns Knight—4 Cyl.
Studebaker Special Six
Velie
Wills St. Claire
Willys-Knight—Except 7 Passenger Sedan

SIZE 5.25 BALLOON
To fit 21" Wheel
Chevrolet—Baby Grand
Chevrolet—F. B.
Cleveland
Columbia
Dodge—Except Sedan
Dort
Durant—4-Cylinder
Essex
Franklin
Hupmobile—Except Sedan
Jewett
Liberty—Except Sedan
Maxwell
Moon—6-40, Except Sedan
McLaughlin—4 Cylinder
Nash—4 Cylinder
Oldsmobile—1924
Overland Red Bird
Studebaker Light 6

SIZE 7.30 BALLOON
To fit 20" Wheel
Cadillac
Chandler Sedan
Cole
Haynes—Large
Marmon Sedan
McLaughlin 6 Cylinder 7 Passenger
Packard Eight
Packard Twin Six
Paige
Peerless
Pierce Arrow
Rolls-Royce
Stearns Knight—6 Cyl.
Studebaker Big Six
Willys-Knight 7 Passenger Sedan

Most Miles per Dollar

A. BROWN & CO.
Phone 126 DEALERS 383 Water St.

RICHARD HALL & SON LIMITED 25th E. O. M. SALE RICHARD HALL & SON LIMITED

Wednesday, the first day of our 25th End of the Month Sale with Economy Opportunities to attract every woman's attention.

$1.95 **A BIG SHOWING OF WOMEN'S GINGHAM PORCH DRESSES** **$1.95**

Neat fitting, smart style Dresses for porch or afternoon wear. Made of fine qualities of gingham in assorted candy stripe and checked designs. Sash ties, collar and cuff trimmings of organdie and chambray. (Second Floor)

Home Comforts at Sale Prices

Special Purchase of the Famous "Built for Sleep" BEDS.

40 of them in the lot. Double-bed size, three-quarter size and single Beds, in white enamel, blue enamel, walnut finish and brass. Every Bed in the lot the biggest kind of a bargain. All at one low price. E. O. M. special, each..... **$16.85**

ODD PIECES
FURNITURE

Best for bedroom and livingroom. Away below regular values for our big Month-End Sale event.

One only Old Ivory Dresser. Regular $39.85. E. O. M. special..... **$20.85**

One only Mahogany Dresser, stained birch. Regular $44.60. E. O. M. Sale special..... **$33.60**

One only Mahogany Chiffer, stained birch. Regular $42.60. E. O. M. Sale special..... **$32.85**

One only Solid Walnut Vanity Dresser and Bench. Regular $153.00. E. O. M. Sale special.. **$119.00**

One only Wash Stand, solid oak. Regular $15.90. E. O. M. special..... **$12.00**

THE GOOD LLOYD LOOM BABY
CARRIAGES
STROLLERS AND SULKIES

Six of them reduced away below their regular for this Month-End Sale.

One only English Sty Carriage. Regular $53.80. E. O. M. special..... **$42.65**

One only Gondola Carriage. Regular value, $44.60. E. O. M. special, **$32.80**

One only. Regular $27.50. E. O. M. special, **$15.00**

One only Stroller. Regular value, $37.50. E. O. M. special..... **$22.50**

One only Sulky, with hood. Regular $13.50. E. O. M. special..... **$10.95**

1 only Sulky. Regular value, $11.25. E.O.M. special, **$8.95**

Three Special Lines of Handk'rchiefs

Purchased for Special E.O.M. Selling Wednesday at Half Their Former Values

LOT 1—Colored Irish Lawn Handkerchiefs, with fancy worked edges and embroidered corners, showing all the new summer colorings. Priced at, each..... **10c**

LOT 2—Irish Lawn Handkerchiefs, with colored borders, embroidered corners and hemstitched hems. Priced at, each..... **15c**

LOT 3—Fine Irish Mull Handkerchiefs, with dainty colored overchecks and embroidered corners. Priced, each, **25c**

SUMMER DRESSES
For Every Occasion

The warm days of summer are here, and you'll be wanting these fashionable, cool Frocks. The choicest of the season's fashions are here. Individual, smart, fashion-right as to fabric, color and line. These new Frocks are positively entrancing. Linen, voile, ratine, Swiss and silk broadcloth, in the new tones of yellow, blue, green, beige and white. Frocks boyish in fashioning or in styles more bouffant may be chosen here now.

We have just received several new and individual models. They're so delightfully summery, so entirely smart we're urging you to come in right away to see them.

There are for your choosing—

COAT FROCKS OF NON-CRUSHABLE LINEN
RATINE FROCKS FOR SPORTS
FROCKS OF HAND-DRAWN FRENCH VOILE
COLORFUL GINGHAM FROCKS
LOVELY FROCKS OF FIGURED VOILE
FROCKS OF PRINTED COTTON CREPE
BOYISH-LINE FROCKS OF STRIPED SILK BROADCLOTH

54 INCHES WIDE
All-Wool Sports Flannel $1.95 yard

Colors of Peacon blue, sand, putty, light grey, dark brown, tan brown, henna, cardinal, scarlet, violet, pumpkin and ivory. A fine English Flannel and so much in demand for sleeveless jackets and skirts. E. O. M. Sale special..... **$1.95**

40 INCHES WIDE
All-Silk Crepe De Chine $1.95 yard

A good heavy weight, in colors of navy blue, brown, violet, pink, tangerine, rose, grey, sand and ivory. Used for waists, dresses and lingerie. Sold at $2.45. E. O. M. special..... **$1.95**

Staple Necessities at End-Of-Month Sale Prices.

Pure Linen Toweling 15c per yard

Pure Scotch Linen Crash of fine closely woven quality. Brown and white stripe. About 16 inches wide. Regular 25c value. Special E. O. M. Sale price prompts quantity buying for future as well as present needs.

HEMSTITCHED AND EMBROIDERED PILLOW CASES, PER **$1.59** PAIR

Regular $2.50 value. Fine quality, with neat embroidered designs and two - inch hemstitched hems, 42 inches wide.

"ANTLER BRAND" ENGLISH SHEETING, PER **79c** YARD

Superior grade Sheeting, full bleached, "Antler Brand," famous for its long wear, fine texture and snowy whiteness, 72 inches wide. Very special for Wednesday.

300 YARDS
New Printed Voiles 15c yard

Fine, sheer Summer Voiles, 36 inches wide. The season's newest patterns and colorings for your choosing. Values up to 39c per yard. The entire lot grouped to clear at this low E. O. M. Sale price.

32 E.O.M. Sale Leaders. All At One Price 98c

RUBBER KITCHEN APRONS, 2 FOR 98c
"Polly Prim" slip-over style. Made of pure rubber gum. Assorted colors. Very handy and easily washed. Half-price at Wednesday's Sale price. (Main Floor)

NEW SUMMER CORSETS, PER 98c PAIR
Four distinctly different models for your choosing. All are cool, new summer styles. Values range from $1.50 to $2.00 per pair. All sizes. (Main Floor)

"UNDER-ARM" HAND BAGS FOR 98c EACH
Of shiny black patent leather, silk lined, completely fitted, silk tassel trimmed, silver buckle fastening. 3 dozen only for Sale Wednesday. (Main Floor)

"QUEEN QUALITY" SILK HOSE, 2 PAIRS 98c
"PERFECTS." Buy your supply for the summer NOW. Full range of new shades, in all sizes. Regular 75c per pair. (Main Floor)

SPORTS RIBBED HOSE, PER 98c PAIR
Made from mercerized lisle thread yarns, knit in smart sports rib. Perfect in every detail. Formerly sold at $1.50 pair. (Main Floor)

RIBBED TOPPED SILK HOSE, PER 98c PAIR
"PERFECTS." Pure thread silk, reinforced with art silk, in black only. All sizes. Formerly sold at $1.50 pair. (Main Floor)

PURE THREAD SILK HOSE, PER 98c PAIR
"PERFECTS." Colors of logcabin, cruiser grey, filbert, peach, nude, otter, suede, silver, cordovan, black and white. All sizes. Regular $1.75 value. (Main Floor)

STAMPED NIGHTGOWNS FOR EMBROIDERY FOR 98c EACH
Ready-made to embroider and stamped with dainty, easily worked patterns. Hems are hemstitched. Former $1.50 value. (Main Floor)

WHITE DIMITY PRINCESS SLIPS FOR 98c EACH
At this low price you will be wise to secure two or more. Of fine checked dimity, hemstitched, camisole top, hip fullness. Former $1.50 value. (Main Floor)

WHITE SATIN PRINCESS SLIPS FOR 98c EACH
Hemstitched, camisole tops, fullness at hips, long wearing and comfortable. Outstanding value. (Main Floor)

WHITE SEDAN SATIN BLOOMERS, PER 98c PAIR
Good quality plain sedan satin, white only with pink silk stitching, gusset seat, double elastic knee-bands. Regular $1.50 value. (Main Floor)

STRIPED SEDAN SATIN BLOOMERS, PER 98c PAIR
10 of the season's best colors to choose from. Made with gusset seat, double elastic knee-bands. Roomy and comfortable. Regular $1.50 value. (Main Floor)

KRINKLE CREPE STEPINS, 2 PAIRS 98c
Cool undergarments, made from crepe of long wearing quality. Assorted colors. Lace and colored binding trimmed. Regular 75c value. (Main Floor)

KRINKLE CREPE BLOOMERS, 2 PAIRS 98c
Exceptional value. Made of crepe which requires no ironing. Gusset seat, elastic knee and waist - bands. Assorted colors. Regular 75c value. (Main Floor)

WHITE NAINSOOK NIGHTGOWNS FOR 98c EACH
Durable quality nainsook. Assorted dainty styles. Embroidery and lace trimmed. Regular $1.50 value. (Main Floor)

PINK NAINSOOK NIGHTGOWNS FOR 98c EACH
Of fine quality nainsook. V neck, Empire style, lace and fancy stitch trimming. Regular $1.50 value. (Main Floor)

ENGLISH BATH TOWELS, PER 98c PAIR
Size 21 x 47 inches. Heavy double - napped quality, in white with fawn and blue stripes. Regularly sold at 65c each. Buy up several pairs at Wednesday's E. O. M. Sale price. (Main Floor)

CHILDREN'S PANTIE DRESSES FOR 98c EACH
Assorted styles. Made from krinkle crepes, printed batiste and ginghams. Sizes from 2 to 6 years. Regular values from $1.25 to $1.75 each. Very special E. O. M. Sale price for Wednesday. (Second Floor)

LINEN HUCK TOWELS, PER 98c PAIR
Size 18 x 33 inches. Fine pure linen quality, pretty damask ends, hemmed. E. O. M. Sale price Wednesday urges quantity buying. (Main Floor)

MAMMA DOLLS FOR 98c EACH
25 only Character Mamma Dolls, 14 inches long, Lloyd - Harlem manufacture. Regular $2.00 values. Clearing Wednesday at the E. O. M. Sale price. (Third Floor)

LAUNDRY SOAP, 40 BARS 98c
4-ounce size bars. Good quality Laundry Soap. You save the cost of wrapping and secure good quality Soap at a very special price for Wednesday. (Third Floor)

SOAP CHIPS, 8 LBS. 98c
Good quality Soap Chips for all laundry purposes. An E. O. M. Sale leader Wednesday. (Third Floor)

GLASS FRUIT NAPPIES, 13 FOR 98c
A baker's dozen of clear, large size Glass Fruit Nappies. Regularly sold at 10c each. (Third Floor)

TOILET PAPER, 8-OZ. ROLLS, 17 ROLLS 98c
Soft, absorbent, crepe tissue Toilet Paper. Full 8-oz. rolls. Regular 10c sizes. Only one lot to a customer. No 'phone orders, please. (Third Floor)

CUT GLASS FLOWER VASES FOR 98c EACH
Clear, blown crystal, with dainty assorted cut designs. 10 inches high. Regularly sold at $1.50 each. Two dozen only on Sale Wednesday. (Third Floor)

CRYSTAL GLASS FRUIT BOWLS FOR 98c EACH
7 and 8-inch sizes, Queen Ann design, heavy clear crystal glass. Regular $1.25 and $1.50 each. Two dozen only. (Third Floor)

ALUMINUM CASSEROLES FOR 98c EACH
3 - quart Aluminum Baking Dish in Nickel Casserole frame. Regular $1.50 each. 18 only for special Sale Wednesday. (Third Floor)

CHINA FRUIT SETS, PER 98c SET
Set consists of seven pieces—one large Berry Bowl and six Nappies. Of fine china, with assorted floral designs. 24 Sets go on Sale tomorrow morning at this special E. O. M. Sale price. (Third Floor)

WHITE COFFEE CUPS AND SAUCERS, 7 FOR 98c
Perfect qualities, high glaze finish, coffee size. Rummage Dept. leader for the E. O. M. Sale on Wednesday. (Third Floor)

GIRLS' SUMMER DRESSES FOR 98c EACH
Sizes up to 12 years. Made from serviceable qualities of print and gingham. Values up to $1.75 regular. (Third Floor)

CUT GLASS PITCHERS FOR 98c EACH
Clear blown crystal, with star and grape design cuttings. One-quart capacity. Regular $1.35 value. (Third Floor)

MEN'S BALBRIGGAN COMBINATIONS, PER 98c SUIT
Fine summer weight. "PERFECTS." All sizes. Very specially priced for Wednesday. (Third Floor)

Meet Your Friends for Afternoon Tea in the Tea Room | Bundles and Parcels Checked at the Parcels Desk on Main Floor | Ladies' Shoe Shine Stand in the Shoe Dept. Second Floor

The GRESSMAN Company Limited
"The Store of Smiling Service"

Light Lunches Served at any time during Store Hours Third Floor | Hair Dressing and Manicuring Parlors in charge of Miss Murney | 50c Mid-day Lunch 50c 11.30 a.m. to 2 p.m. Tea Room

Summer Values for the Wednesday Bargain Annex Throngs—The 974th Event

ABOUT ONE THOUSAND YARDS

37c YARD Plain Color and Fancy Dress Voiles 37c YARD

FORMER 75c, 65c AND 49c VALUES - ALL ONE PRICE IN THE BARGAIN ANNEX WEDNESDAY

Never before this year have we offered such real good quality Dress Voiles at so low a price. They offer a splendid selection of colors and patterns while the widths are 36, 38 and 40 inches. Some pieces are short lengths only so we would advise your early selection. Bargain Annex

Two Noteworthy Time-Limit Sales!

NUMBER ONE—9 A.M. TO 10 A.M.

Good Quality, Heavy Weight, 38 to 39 Inch Factory Cotton

SELLING ONE HOUR ONLY

19c Yard

A fine even weave Factory that would be special value any time at 25c. Therefore, this will be well worth coming for during the first hour Wednesday morning.

No telephone orders and not more than 10 yards to one buyer.

NUMBER TWO—9 A.M. TO 10.30 A.M.
Ninety-Minute Sale

LESS THAN HALF-PRICE SALE OF YARD-WIDE

Curtain Marquisettes (Mill Ends)

15c Yard

For ninety minutes only will it be possible to buy this excellent quality Taped Edge Marquisette at this very low price. As mill ends here are practically all lengths up to ten yards. Full yard wide, in cream only. 'Away less than half-price.

Otonabee Twist-o-Silk at 27c Ball
Otonabee Silk Mix Knitting Wool 19c Ball

SELLING ONE DAY—WEDNESDAY—ON THE STREET FLOOR

We can safely say that this is Peterborough's most popular Silk and Wool for all hand knitting. Both lines offer a complete selection of all the season's most favorite colors. The every-day price of the Twist-o-Silk is 35c and the Silk Mix 25c. A worth-while opportunity to purchase your entire season's needs. Remember, one day only—Wednesday.

STREET FLOOR, SECOND CIRCLE.

ABOUT FOUR HUNDRED YARDS

Art Ticking, 23c Yard

33/34 INCHES WIDE

These attractive Art Tickings are here for your buying on Wednesday. Floral patterns in colorings of blue, pink, helio and fawn. Note the very advantageous width and the low selling price.

Children's "Crown Brand" Socks with Colored Tops, 19c Pair

BARGAIN ANNEX

A clearaway lot of Crown Brand Children's Socks at this remarkably low price. Colors of white with pink and blue striped tops. There is every size from 5 to 8½.

Grastex Floor Mats, 37c and 59c

Real good quality Empire Grastex Mats. Colors are blue, brown and green, in attractive patterns. Two very convenient sizes for summer homes and verandahs.

Wednesday's Mid-Day Lunch 50c

In the Tea Room, 3rd Floor
11.30 A.M. to 2 P.M.

SOUPS
Cream of Tomato Asparagus

COLD MEATS
Roast Pork, Ham, Jellied Tongue

HOT MEAT
Roast Spring Lamb, Mince Sauce

VEGETABLE
Mashed Potatoes Sliced Tomatoes

DESSERT
Strawberry Shortcake with Whipped Cream or Ice Cream

Bread and Butter
Pot of Tea or Coffee

Men's Zimmerknit One-Piece Bathing Suits 98c

WEDNESDAY BARGAIN ANNEX

Splash! That cooling dip is always refreshing. Take it in one of these One-Piece Skirted Bathing Suits. Colors are navy blue with white or gold trimmings. First buyers will find every size 36 to 44. Come early.

Buy 56-In. Bleached Table Damask

IN THE BARGAIN ANNEX WEDNESDAY

49c Yard

Just in time to take along to the summer cottage or on the picnics. These occasions always play havoc with the real good cloths, so stock up with a supply made from this full bleached, good quality Table Damask at this low price. Choice of three attractive patterns, 56 inches wide.

FOR SUMMER WEAR

Men's Balbriggan Underwear

About Forty Dozen Shirts and Drawers

49c Garment

They come in an excellent range of sizes and are sure to find favor with many men for their comfort and hard-wearing qualities. As substandards there are only a few slightly damaged, practically unnoticeable in every case. Wednesday, 49c garment.

HASTINGS AND THE DISTRICT

Annual Lawn Social at the Home of Dr. J. H. Hess —Personal Mention.

HASTINGS, June 23.—A large and merry crowd gathered together on Friday evening on the lawn of Dr. J. H. Hess, on Albert Street, where the Ladies' Aid of the Methodist Church held their annual lawn social.

About six o'clock a baseball game was called the teams being the pupils of Petherick's School, Seymour, and the pupils of Hastings Public School, after which the winners played the Hastings Public School girl's teams.

The first game was snappy ball for the juniors and resulted in a very close game, the score ending 6-5 with a win for the visitors.

The line ups were:

Pethericks—Grant Kerr, p; Harry Owens, c; Alf Simpson, 1b; Roy Barnum, 2b; George Brunton, 3b; Gerald Petherick, ss; Milliard McKenzie, lf; Raymond Dunk, cf; Fred Fry, rf.

Manager—E. S. Fairman.

Hastings—Clifford Scriver, p; Allan Hubbs, c; Eldon Simpson, 1b; Stuart Whitred, 2b; Everett Whitred, 3b; Russel Larmouth, ss; Jack Prest, lf; Everett Grieves, cf; Hayden Killey, rf.

Manager—Thos. Chaplain.

Umpire—Roy Fry.

The second game was between the Petherick nine and the Hastings girls, the former were winners by a margin of six runs when the score ended 12.6.

A large crowd of fans followed the visitors and much enthusiasm was displayed by the spectators.

The Hastings girls who played were: Madeline Bond, Myrtle Dodd, Lvonne Sharpe, Mary Clapper, Mary Fowlds, Kathleen Clapper, Effie Stewart, Thelma West and Edna Brooks.

Lunch was served by the ladies after the games were over. Refreshments were for sale at a booth on the front of the lawn.

A piano was placed in the centre of the grounds and a short program was given during the evening. The opening number was music by the Star Orchestra. A piano duet followed by Misses Carrie Doxsee and Ona Doxsee. Mr. S. McGuire of Campbellford contributed a reading. The young people rendered a chorus in unison. Mr. and Mrs. Cafley of Centreton sang a duet which was encored. Mr. Billie Bird played two selections on the Hawaiian guitar. This was followed by more music by the Star Orchestra. Mr. McGuire gave a second reading, after which Mr. W. Knight gave a cornet solo.

Mr. John Wilson sang a solo and Mr. Neal Scriver who played several selections on the bagpipes during the evening played the closing number.

Those present from Campbellford and Pethericks Corners were: Mr. and Mrs. Brunton, Mr. Barnum, Mr. Harvey Green, Miss Minnie Petherick, Mr. T. Petherick, Mr. J. D. Thompson, Misses Atkinson, Miss Jennie Fry, Miss Cora Irwin, Misses Simpson, Mr. Allan Simpson, Mr. S. Maguire, Mrs. C. W. Turner, Miss Nellie Hoover, Mr. Thos. Craighead, Mr. P. Johnson, Mr. Beecher Blake, Mr. E. S. Fairman.

Personal Mention.

Miss Dorothy Bull of Campbellford is the guest of friends here over the week-end.

Mr. Earl Hinton who this year has been attending the North Bay Normal School arrived home on Friday for the summer vacation.

Miss Cathrine Clarke is a guest at the parsonage for the week-end.

Master Harry Fowlds and Walter Turner who are students at Trinity College, Port Hope are home for the holidays.

Mr. Leo Cleary who has been attending St. Augustine Seminary, Toronto is the guest of his parents.

Mrs. J. Rivard was a visitor in Campbellford on Saturday.

Mr. G. Herrington spent Saturday in Campbellford.

Dr. T. B. Stevenson, of Wetaskawin, Alberta is visiting friends and relatives in this vicinity.

Dr. Stevenson is enroute to his home after attending the Medical convention in Ottawa which took place last week.

Nelson Scriver, the catcher for the Hastings baseball team, who it was thought broke his leg while sliding into third base on Saturday afternoon is not as seriously hurt as at first supposed, and is able to walk around with the help of crutches.

China is a great market for American canned milk.

AN Eveready searchlight makes canoeing at night possible.
Its 500-foot ray of bright, searching light—picks out the half-submerged rocks—the sunken logs—the tricky rapids—eliminates all chance of collision. It is safe to carry anywhere, won't set fire to the tent, or blow out in the wind.
Eveready Flashlights are safe to carry. Every member of your party should have one and then there will be no danger of fire or accident. Eveready Unit Cells in your flashlight give more light and last longer.
You can buy Eveready Flashlights and Unit Cells at electrical, hardware, drug stores, sporting goods, general, departmental stores and garages.

CANADIAN NATIONAL CARBON CO. LIMITED
Montreal TORONTO Winnipeg

EVEREADY FLASHLIGHTS & BATTERIES —they last longer

N-106

AT LAKEFIELD AND DISTRICT

Summer Train Service to the Lakes Now in Effect.

LAKEFIELD, June 24—The summer train service went into effect on Saturday when the number of trains per day was doubled by the addition of an early morning train and the evening train to the winter schedule.

During the post office strike of last week, the motto of the Lakefield office was "business as usual," as the only change lay in the diminished quantity of mail received.

Mrs. Gordon Northey entertained on Saturday at the tea hour in honor of the teachers of the Public School, at her pretty home on Queen street. A very pleasant afternoon was spent.

Mrs. W. W. Leonard entertained her Sunday School class at a delightful picnic on Hagues' Point on Saturday afternoon.

The hymn for those at sea was sung in St. John's Church on Sunday morning for Rev. C. Grant King who left last week for a trip to England.

Rev. P. L. Jull was the special preacher at the anniversary services of the Cottesloe Presbyterian Church on Sunday, Rev. Mr. Atkinson of Warsaw taking his duty in the Lakefield Presbyterian Church.

Personal Mention.

Dr. J. R. Fraser, Jr., of Montreal, is visiting his father in the village.

Mr. A. Lukey of Sarnia is the guest of Mr. and Mrs. J. H. Moore in Douro.

Messrs. Chas. and Sam. Grylls and Clayton and Jack Ridpath spent the week-end at Stoney Lake.

Miss Frizelle of Toronto is visiting the Misses Thomson.

Misses Janet Quinn, Jean Erskine, Veronica Johnston and Dulcie Abbot have returned home from Peterboro, where they were pupils at the Normal School.

Mrs. Fawcett was in Peterboro on Saturday.

Capt. E. B. Lansier of New York passed through the village on Saturday en route for "Viamede", Stoney Lake, where he will spend the summer.

Mrs. Kidd of Peterboro is the guest of Mrs. J. C. Harvey, Chippewa Avenue.

Mr. and Mrs. B. A. Nicholls, Master Alex Nicholls, Mrs. J. C. Harvey, Miss Kidd and W. C. Harvey spent a few days at 'Cliffden,' Mrs. Harvey's summer home on Stoney Lake.

Mrs. S. W. Sutton was the soloist in Trinity Church, Peterboro, Sunday evening.

SHIPPING NEWS.

Arrivals yesterday—Largo Law, at Montreal, Sydney, C.B.; Caledonian at Montreal, Liverpool.

NEWS OF APSLEY AND IN DISTRICT

St. George's Church Held Annual Picnic on Friday.

APSLEY, June 24.—St. George's Church annual picnic at Apsley on Friday last was a decided success in every way. A big crowd assembled in the afternoon, almost every family in the neighborhood being represented, considerably over a hundred sitting down to tea. The most interesting feature in the program was the mile race, a football match between married and single men, and the judging in the bread competition. The ploughing match was cancelled there being only three entries. In the evening a picture show was given in St. George's Institute which was filled by an interested audience. Musical selections were rendered by the violin orchestra The total proceeds amounted to $107.

There were seven entries in the bread making competition, all of the bread being of such excellent quality that the judges, Mrs. Hales, Mrs. Dan Whitmore and Mrs. Will Tucker had a most difficult task in deciding which was the best. The prize, a 98-lb. bag of Quaker flour, donated by the Quaker Oats Co. was finally awarded to Mrs. Jack Buchanan.

The mile race was won by Vernal Windsor for the third time, though Herbert Lean gave him a hard fight being only two feet behind at the finish. A hard contested game of football resulted in a win for the single men who scored the only goal of the game, even that being a doubtful one, the scorer being offside in the opinion of the majority of spectators. Other events resulted as follows:

Ladies race, 100 yards—1. Miss M. Windsor, 2 Mrs. Joe Tucker.

Mens, 100 yards—Stanley Windsor.

Three legged race—1 Roy Spence and Gordon Lean, 2 C. Smith and Stanley Windsor.

Boys race—Ernest Tanner and Willie Everett tie, 2 Victor Tanner.

Girls race—Phyliss Tanner, 2 Alice McFadden.

Tots race—1. Rosalie Smith, 2 Dolly Tanner.

Mr. Spence wishes to take this opportunity of tendering his sincere thanks to all those who so generously provided eatables and labor, and whose loyal co-operation was responsible for the success achieved.

FOREIGNER SHOT DEAD.

FORT WILLIAM, Ont., June 24.—(Canadian Press).—Harry Davidowiez, a foreign merchant, was found yesterday by the police lying dead in a room behind his grocery store with a bullet through his heart. Nothing had been disturbed and a sum of money was found on the premises untouched. The police believe that it is a case of suicide.

An inquest will be held on Tuesday night.

CHILD BURNED TO DEATH

PORT ARTHUR, Ont., June 24.—(Canadian Press). — Five-year-old Margaret Dampier is dead of burns sustained when her clothing took fire while playing around a bonfire Saturday afternoon.

NEWS TRENT RIVER AND THE DISTRICT

Ontario Religious Education Council Held a Meeting.

TRENT RIVER, June 24.—The Ontario Religious Education Council of Seymour and Campbellford Sunday School convention was held at the Methodist Church here.

The church was crowded at the evening session. Rev. Mr. McIntosh of St. Andrews, Campbellford, was chairman.

The report of the nominating committee and installation of new officers was given as follows:

President—Mr. P. B. Nelson.

Vice-Presi—Wm. Ford.

Sec.-Treas.—Mrs. Neil Thompson.

Superintendent of Childrens' departmetn—Miss K. Gould; for girls, Miss L. Weston; for adults, Mr. G. A. Kingston; for teacher's training, Rev. E. O. Seymour; for missionary, Mr. Geo. Craighead; for temperance, Mr. F. W. Weston; for home, Mr. G. A. Kingston.

Mr. Wigglesworth, organist at St. Andrews, Campbellford, took charge of the musical part of the program. Miss Emma Meiklejohn of Campbellford and Mr. Wigglesworth rendered two pleasing vocal duets.

Rev. J. W. Gordon, M.A., B.D., of St. Andrew's Church, Peterboro was present and gave a stimulating address on "Showing your friends the Bible."

Mr. F. J. Baker of Bonar Law, a Sunday School superintendent, was present and gave a helpful talk on Sunday School work. After an offering was taken up to defray expenses of the convention the meeting was closed with the Benediction.

Miss Ruth Fairbrother of Gananoque spent the past two days with her mother at their summer home.

Mrs. George Dickson of Campbellford was out at her summer home opening up and making preparations to return and spend a few weeks during July.

A great number of lunge, pickerel and bass were caught last week, the pickerel being the largest in years.

Recent guests at Cedar Isle are Mr. and Mrs. Hamilton, Mr. and Mrs. Charlton, Messrs. Hawes and Valentine, of Toronto.

Mr. and Mrs. W. Allen and friends from Toronto are spending a few days at their cottage.

CANADA APPROVED 47

PARIS PATE
PARIS MEAT PASTE

Has the Government Sanction

This delicious spiced cooked meat paste is prepared under Dominion Government supervision and every tin bears the Government stamp certifying to its purity and to the ideal conditions under which it is packed.

AT ALL GROCERS. 46

Guinea Gold CIGARETTES

Mild and Extra Fine 20 for 25¢

Hose Supporters
Hose supporters, in misses' and women's sizes, pair, 15c

Stamped Gowns
Stamped Nainsook Gowns, semi-made. Regular $1.25 value. Each 59c

Bathing Suit Bags
Bathing Suit Bags, waterproof, room for suit, cap and towel, each ...98c

THE J.C. Turnbull CO. LTD

Fibre Silk Hose
Fibre Silk Hose, seconds of regular dollar line, all popular colors, pair, 49c

Ladies' Vests
Ladies' Vests, first quality, mill overmakes, sleeveless. Regular 40c value, for 25c

Rubber Pants
New shipment Infants' Rubber Pants, pure para-gum rubber, guaranteed, 2 pairs 49c

Peterboro's Greatest Sale of Wash Goods

These super-values crowded our Wash Goods Department all day Saturday. There are hundreds of yards yet to sell. All high-grade fabrics. The season's most popular weaves. Big variety of patterns and colors. Prices astoundingly low.

Reg. 75c Voiles for 39c

A wonderful assortment of patterns, exquisite colorings and excellent quality English Voile. Also a good range of colors in Fancy Ming Toy Crepe. Regular 75c value, for, yard .....

Reg. 50c Lingerie Crepes 35c

Best quality English Lingerie Crepe in all plain colors or with attractive design of contrasting hue. Choice of orchid, yellow, green or pink. 30 inches wide. Regular 50c, for .....

Reg. $1 Voiles for 49c

A splendid array of exquisite designs and colors in super-quality Voiles. This line was very popular on Saturday. Many attractive pieces still to sell. Regular $1.00 value, for .....

English Broadcloth 89c

Fine quality English Broadcloth in plain colors, including Copen., orchid, green, cream and tangerine. Much in demand for dresses, blouses, lingerie and men's shirts. Just a limited quantity to sell at, yard .....

Anderson's Crepes and Ratines 59c

Plain Crepes and Ratines, "Anderson's" widely known British make. Choice of white, tangerine, orchid, jade, Copen. and rose. 36 inches wide. Exceptional value at .....

Reg. $1 to $1.50 Novelties 49c

A collection of novelty weaves that are prominently featured this season in the fashion centres. Excellent color combinations. Choice designs. Remarkable value. Regular $1.00 to $1.50, for .....

Broadcloth Frocks 7.75

Misses' and Women's Frocks of English striped broadcloth. Suitable for every practical summer occasion. Neat tailored styles, rolling collars, belt and pockets. Smart color combinations. Good range of sizes. Extra special value at ....

Children's Dresses of Normandy Voile 3.75

Children's High-Grade Summer Dresses, made of Normandy voile. Dressy styles. Neatly trimmed with Val. lace, self sashes and contrasting colors. Sizes 8 to 14 years .....

Our Better Suits Reduced to $24.75

Not a Suit must be left on the racks at the end of the season, hence the substantial reductions. There are Suits for miss or matron, in strictly tailored, boyish form or box style, in tweeds, tricotines or fine worsteds. Sizes 16 to 40. Regular up to $45.00, for .....

A "June Bride" Sale of two Useful Wear-Ever Aluminum Utensils

14-Qt. Preserving Kettle **2-Qt. Covered Saucepan**

All This Week!

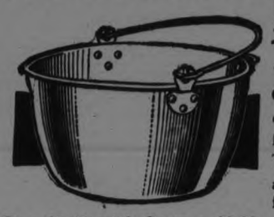

"WEAR-EVER" Aluminum Cooking Utensils are the best obtainable for general satisfaction and lasting service. These two useful numbers are on Sale at special prices for this week only.

Reg. $3.40, with Coupon $2,98 Reg. $1.25, with Coupon 98c

Coupon Must Accompany Each Purchase

In order that we may have an accurate record of the number of these "WEAR-EVER" utensils sold at this special price, we ask you to return this Coupon when purchasing with your name and address plainly written thereon.

Name .....

Address .....

City..... Date.....

THE J. C. TURNBULL CO., LTD.

Coupon Must Accompany Each Purchase

Sanitile Table Cloths

These Sanitile Cloths have a Suede finish, and are very attractive as well as economical. White with Blue designs. Colours are fast for either Square or Round Table—

48-inch, each.... $1.25 56-inch, each.... $1.75

Cut Glass Wine Glasses

Every housewife will be enraptured by the charm and beauty of these richly cut Wine Glasses. They have slender stem and cut in very neat design. Regular $5.50 dozen, for, dozen..... $3.50

Wool Bathing Suits

Pure Wool Bathing Suits, in one-piece style, Skirt attached; popular colours, with college stripes of contrasting hue. Sizes 36 to 42 ..... Regular $4.50 value, for $3.49

Children's Socks

Three-quarter length Lisle Socks, with roll tops ;plain colours or White with coloured stripe. All sizes ..... Regular 40c to 50c, for, pair 25c

Linen Towelling

Pure Linen Crash Towelling of superior quality, Brown and White even stripe; 16 inches wide. Regular 30c value ..... 3 Yards for 69c

THE BARGAIN FOURTH OPEN EVERY BUSINESS DAY

A Bargain in Kitchen Needs

A mill clearance of first quality Utensils that are in use every day. They are all greatly underpriced. Ideal for camp or cottage.

Granite Soap Dishes
Tin Cuspidors
Tin Dippers
Pattie Cake Pans
Jelly Moulds
Gravy Strainers
Milk Strainers
Dover Egg Beaters
Sauce Pans
Pudding Pans
Granite Cake Pans
Gravy Bowls
Oblong Bowls

15c

Step-In Bloomers 49c

Fine Jersey Knit or Nainsook Stepin Bloomers in pink or white. Generous sizes. Trimmed with Val. lace. Elastic at waist. Regular 75c value.

Laundry Soap

Standard quality Laundry Soap, full size bars. Extra special at 8 for 49c

Silk Hose

Seconds of regular 75c value. Good range of popular colors. Sizes 8½ to 10. Pair..... 29c

MILK VENDORS LAY COMPLAINT

May is the Hardest Month in the Year to Obtain Good Milk and This Was the Month the Tests Were Published.

The Milk Dealers' Association laid their case before the Board of Health last night at a meeting called for the purpose of hearing the milkmen in reference to the matter of the publication of milk tests.

The publication of the May tests injured the trade of two local vendors, Messrs. Harper and O'Neil, and others, whose milk, though pure as to mechanical and chemical impurities, was below the standard requirements in butter-fat.

Mr. S. T. Medd, solicitor for the Milk Dealers' Association, stated that he had enquired and found that many citizens were under the erroneous impression that milk below 3 per cent. in butter-fat was impure, and was of the opinion that a fairer method could be arrived at than had been the practice of taking the tests to protect the public and the dealer alike.

Mr. Harper stated that as a result of the May publication he had lost about 20 customers. The two farmers from whom he obtained the reports were amazed to learn of the sub-normal showing of the milk. Two days after the tests were published, declared Mr. Harper, I had samples of the milk from each herd sent to Kingston and to Dr. A. I. McNair, of the local laboratories, for examination, and the tests showed a percentage 4.1 of butter-fat in one case and 3.9 in the other. These were both remarkable showings, and the reports of both laboratories tallied. The June test taken by Dr. McNair showed a percentage of 3.5 of butter-fat, which was .5 per cent. better than the standard demands.

Mr. O'Neil, the other milk vendor whose milk tested below the standard for butter-fat in May, was also heard. His May test was 2.8 per cent. and his June test 3.5 per cent. Mr. O'Neil stated that he was equally surprised to learn through the press that his May test was below normal in butter-fat requirements. The farmer from whom I buy my milk has been building up his herd for years and has taken every precaution and has had his cows tested for tuberculosis. After learning of this report, he purchased a tester himself, and on testing the cows separately he found that two cows were low in the percentage of butter-fat, so he disposed of them, and the results were that his milk was brought up to 3.5 per cent. in butter-fat and that was the showing of my milk in Dr. McNair's report for June.

Mr. Butler, president of the Milk Dealers' Association, enlightened the members of the Board by explaining the disadvantages to the producer in producing high standard milk in the month of May.

Mr. Butler—"You will find as many gentlemen peddling milk, as in any other line of business."

Mr. Lynch—"Yes, as many gentlemen peddling it as drinking it."

Mr. Butler—"Every vendor should be notified, so that he may have a chance to remedy any deficiency and get at the source of the trouble. Then, if he can't supply milk up to the standard, it is time for the Board to act.

"May is the hardest month of the year to produce good milk. The cows, after being fed dry feed all winter, are restless and anxious for the green food. The change from the hard into the green feed affects the milk production also.

"June is the best month for producing good milk, the percentage for butter-fat may not be higher, but the milk will be of better color and quality.

"A very slight change will cause the butter-fat test to vary, and no dealer can guarantee the percentage of butter-fat.

"A test represents but one milking out of 720 in the year, and in the case of a milk vendor that buys from two producers, it represents a test of one milking out of 1,440, and this is not fair to the public or the dealers. One milking of a high-producing herd might show a very high percentage of butter-fat, and the next might be below standard, while the average would be good."

Mayor Turner—"Personally, I am very glad to hear Mr. Butler's explanation, and I think if the public knew the conditions under which the milk vendors operate, it would be a good thing. I believe every man is trying to give good service. When we get the report of the tests we will notify you as we always have, in case any test is below the 3 per centage of butter-fat, as required."

Chairman Duncan—"I can assure you that the Board is anxious to help the milk vendors, and you may come to us at any regular meeting with any complaint you might have. We demand that the vendors come up to the tests, as we are here to safeguard the public."

Mr. Rogers—"There are two kinds of milk vendors, the man who produces and sells his own production and the man who buys and sells the production of others, and I think that if the dealers who buy would bring samples to Dr. McNair and obtained a test they could check up the source of the milk supply."

In response to this, the dealers explained to the Board that they had been refused this privilege, and it would cost them $3 or more to have a test made.

The members of the Board opined that the laboratories are placed here for the public benefit, and it is in the interests of the public health that the vendors should be allowed to safeguard themselves in buying milk which would be supplied to the public. They advised the dealers that they could have tests made free of charge at the city laboratories. The milkmen received this suggestion gratefully and feel that it will greatly enable them in supplying wholesome milk to their customers.

Mr. Medd was of opinion that a publication showing the average tests over a period of time would enable the public to form a fair estimate of the quality of the dealers' milk, and would also be fair to the dealers, adding that the dealers had no objection to publication.

Mr. Lynch stated that the Board had no control over the publication of any test. "The files are here, and the public are at liberty to inspect the reports," said Mr. Lynch, and we have a resolution declaring that the Board cannot publish any reports, but there is nothing to hinder the Milk Dealers' Association from publishing the results of the tests made."

Mayor Turner interjected that we are not here to advertise anybody; it is our duty to safeguard the public. "We have always notified vendors of low tests and will continue to do so."

Mr. Butler stated that the May test, obtained when conditions were the worst in the year, was published to the four winds, and very little was heard about the June test, when every dealer made a good showing.

Last night's conference resulted in an understanding between the Milk Dealers' Association and the Board of Health. The Board impressed the dealers with the fact that it is their duty to safeguard the public health, and the dealers demonstrated that they were anxious to co-operate with them in that regard.

BUSINESS DISRUPTED BY TORONTO STRIKE

The Suburban Centres Are Receiving and Distributing Local Mail Without Delay.

TORONTO, June 24. — The mail started trickling into Toronto business offices to-day. A local business man is in like case to a man who can telephone out from his house but cannot receve incoming calls.

Apparently the distribution of mail from Toronto back to last Wednesday has gone on fairly successfully throughout the country, but the avalanche of unsorted mail in the various postal stations still defies the mass efforts of the recruited postal staff.

Crowds line all the uptown postal stations, but the pickings even for the early bird, are slim.

So far as central Ontario is concerned the situation is purely local for close up suburban centres are receiving and distributing local mail without delay, but in the city itself business of every kind is disrupted.

PRINCE OF WALES IS 30

The Heir to the British Throne Celebrated His Birthday Yesterday.

LONDON, June 24. — (Canadian Press).—Yesterday was the Prince of Wales' thirtieth birthday. In the morning he received General John J. Pershing at St. James' Palace, and at noon he attended a luncheon given by his royal parents to King Christian and Queen Alexandrina, of Denmark, and the General. The luncheon was at Buckingham Palace.

In the afternoon the two kings and their queens went with General Pershing to the International Horse Show.

BODY WAS RECOVERED

Two Indians Found Body of Man Who Was Drowned on May 11.

MONTREAL, Que., June 24. — (Canadian Press).—Recovered from Lake St. Louis, near St. Nicholas Island, by two Caughnawaga Indians late on Sunday afternoon, the body of a man taken to the morgue was yesterday recognized by identification marks as that of Hiram Huff, of Cornwall, Ont., who was drowned off the tug "Annie Barrett," opposite Cedars, on the morning of May 11.

QUEEN MARY SCHOOL PICNIC

Under the auspices of the Home and School Association of Queen Mary School, the annual picnic for the public school pupils of Queen Mary School was held last Friday afternoon, June 20, on the school grounds. There was ice-cream and lemonade in abundance and plenty cake and sandwich, and needless to say full justice was done to these by the interested parties. First and second prizes were provided by the School and Home Association for the winners in the different sport events. The winners in the races were as follows:—

1. Kindergarten—Girls—1st, Helen Routly; 2nd, Beverly Rogers.
2. Kindergarten—Boys'—1st, Allan Clark; 2nd, Grant Clark.
3. Primer Classes—Girls—1st, Anna Edmondson; 2nd, Betty Manning.
4. Primer Classes—Boys—1st, Billy Greer; 2nd, Warden Wright.
5. Book I.—Girls!1st, Alberta Wright; 2nd, Barbara Birks.
6. Book I.—Boys—1st, Gordon Armstrong; 2nd Stratton McCarroll.
7. Book II.—Girls—1st, Dorothy Rowland; 2nd, Lilian Weston.
8. Book II.—Boys—1st Ronald Asquith; 2nd, Hugh Bishop.
9. Book III.—Girls—1st, Given Sorby; 2nd, Marion Armstrong.
10. Book III.—Boys—1st, Terry Hall; 2nd, Wilmot Merritt.
11. Book IV.—Girls—1st, Ethel Muir; 2nd, Isobel Thirnbeak.
12. Book IV.—Boys—1st, Jack Crary; 2nd, Teddy Jones.
13. Lady Teachers' Race—Miss McNevan.
14. Married Women's Race—Mrs. Willison.
15. Married Men's Race—Mr. Cloke
16. Boys' Baseball Game—Pupils v. Ex-Pupils—Won by Pupils—score, 7-0.
17. Girls' Softball Game—Pupils v. Ex-Pupils—Won by Pupils—score, 12-3.
18. Best all-round girl in Sr. Class Book IV.—Dorothy Henry.
19. Best all-round boy in Sr. Class Book IV.—Harry Ferguson.
20.—Presentation of prizes, etc.

RUSSELL MAUGHAN CONQUERS FLIGHT

Makes the Trip From New York to San Francisco in 21 Hours and 45 for Soviet.

SAN FRANCISCO, Calif., June 24. —United Press. — Lieutenant Russell Maughan flew by daylight from New York to San Francisco Monday and the dream of a dawn-to-dusk transcontinental flight became a reality.

A new era of aviation has been opened up by the venture, army and civilian flying men declared to-day.

Congratulations were showered upon Maughan, who left Mitchell Field, New York, at 2:59 Eastern Standard Time, and arrived in San Francisco 21 hours and 45 minutes later.

It was past dusk when Maughan's record flight came to an end at Crissy Field, but airmen pointed out that he had been delayed at dawn, that the sun was up 37 minutes before the little plane hummed off into the west and that the flyer had actually arrived 18 minutes ahead of schedule.

Maughan was 'air sick" a couple of dozen times during his flight. He ate little he said between the time he left New York and his arrival here.

His face was wind burnt, eyes flaming, red-rimmed, sunken and blood-shot, hands trembling with sheer fatigue.

The airman was bundled off to bed after he had sketched a brief, unromantic word picture of his epoch making flight.

"In the romantic country we made 140 miles. Over level country, faster time, better than 150 miles an hour, I think." Unpicturesque details that occur first to the trained flyer were given by Maughan as he sank exhausted into an easy chair after he had been assisted with much backslapping and hand-shaking from his plane.

"We?" somebody asked.

"Me and my plane."

COINS FOR RUSSIA

British Treasury Has Order for Minting 45 Million Minutes.

LONDON, June 24. — (Canadian Press).—The population of Russia will no longer be handicapped in the matter of coins which to carry on domestic commerce, provided they can overcome the difficulty of gaining possession of these monetary conveniences. The British Treasury has already started on an order to mint 45,000,000 coins for the Soviet Government.

The contract for these coins is the first Great Britain has received for the Soviet Government since the two countries patched up their diplomatic difficulties. These coins will also be the first Soviet coins ever minted.

SLIM ATTENDANCE AT DANCE EXHIBITION

The concert held in the G.W.V.A. Hall last evening, when an exhibition of classical and characteristic dances was given by Miss Jean B. Cooper, teacher of dancing, of the United Kingdom Academy in Dunfermline, Scotland, was poorly attended, due mainly to lack of proper advertising. The chief attraction of the evening, the dancing of Miss Cooper, was some of the best of its type seen here in a long time. Miss Cooper is a youthful dancer of much charm and grace. Her interpretive powers are outstanding, and her pretty dance numbers were executed with an ease and ability that brought echoing applause from a small but extremely appreciative audience. A hastily-constructed stage was used for the first two numbers, Miss Cooper giving later dances on the floor of the hall, where better scope was afforded for the exhibition.

Assisting artists for the occasion were vocal soloists, in T. Stazicker, W. Thompson and J. Stevenson. Mr. Stazicker sang in splendid voice two excellent solos, also giving an interesting monologue; Mr. Thompson was as good as usual in his Scotch imitations, done in costume, and Mr. Stevenson sang twice also, in fine style. Accompanists of the evening were Mrs. Pirie and Miss Buchanan, and Mr. F. G. Mann.

Miss Cooper's dances were done in costume, suitable in each instance to the delineation. "La Bacchanal" was her first number, depicting in interest-holding fashion a bacchanalian symphony; the "Water Nymph" was a graceful, green-clad interlude, with a great deal of difficult "point" work in its rendition; "Nebrewska" was a Russian dance, typical and entertaining, and "Les Hollandaise" was a lively, staccato-beat Dutch dance. The exhibition ended with a few buck and wing bars.

In the absence of Dr. N. H. Sutton, who arrived later in the evening, the chair was occupied by Capt. Winterbottom. The evening wound up with a dance.

CHARGE AGAINST MOTHER

Mrs. Iris Morris is Said to Have Failed to Obtain Help for Child.

KINGSTON, Ont., June 24. — The coroner's jury called by Dr. Phelan to inquire into the death of the infant whose body was found in the Rideau River here on Friday evening, brought in a verdict yesterday evening to the effect that death was due to a hemorrage through lack of medical attention at birth. The mother, Mrs. Iris Morris, who is in the General Hospital, is held on the charge of failing to obtain medical assistance in child-birth.

FOR CURTAIN ROADS.

A brass curtain rod should be rubbed occasionally with paraffin—on a soft cloth—so that the rings will run smoothly.

WESTERN POSTMEN WANT SETTLEMENT

Delegation of Postmen to Meet Government Will Be Named.

REGINA, June 24 (Canadian Press).—Asking the Dominion Government to meet a delegation of the Western postal workers with a view to settling the present dispute, Frederick Knowles, president, and Charles Gardner, secretary of the Amalgamated Civil Servants, last night sent a telegram to Premier King, Hon. J. Murdock, Labour Minister, and Charles Stewart, Acting Postmaster-General.

The delegation will be named from among the employees of the Western post offices, should the Government consent to this suggestion.

Mr. Knowles, who arrived from Vancouver in the morning, held conferences with the members of the Regina branch of the organisation at a mass meeting last night.

D. C. COLEMAN ARRIVED IN VANCOUVER, FRIDAY

VANCOUVER, B. C., June 24.—D. C. Coleman, vice-president of the Canadian Pacific Railway, arrived in Vancouver Friday morning and left on the S.S. Princess Charlotte for Victoria, where, as Manitoba president of the Canadian Navy League, he will attend the annual meeting of the Dominion organization.

REGULAR MEETING OF THE MACCABEES HERE

The regular meeting of Peterboro Tent No. 69 of the Maccabees was held last week, attended by a delegation from the Ladies' Queen of Canada Hive No. 336. Kt. Commander Roode was in the chair.

The work of the Maccabees is progressing very favorably, but to obtain better results in degree work, a larger hall is necessary. This was taken care of by Sir Kt. Commander Roode, who moved that arrangements be made to obtain the W.O.W. Hall, if possible, for the first meeting in July. This was seconded by Deputy Sir Kt. H. Gilbert, and it was also moved by Sir Kt. G. Hawkes, and seconded by Sir Kt. E. Walling, that members be notified by mail as to time and date of future meetings, also officers and members composing degree team, when special rehearsals are to be held.

Lady Commander E. Langton, on behalf of Queen Alexandra Hive 336, paid a compliment to Deputy Sir Kt. H. Gilbert, on his winning the Washington trip. The deputy thanked the ladies for their kind remarks and thoughtfulness in this matter. Lady Commander E. Langton draped the charter, for a period of ninety days, in memory of Worthy Sir Knights Past Commander F. Darling and Dr. E. F. Harvey, on a motion to this effect by Deputy H. Gilbert, seconded by Sir Kt. G. Hawkes. Lady Commander E. Langton thanked the members for their thoughtfulness in sending flowers, also for visits received during her recent illness.

Miss O. S. Allen's Tested Recipes

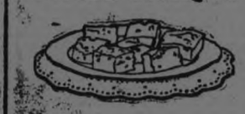

No. 180

Mother's Tea Cake

(Old-fashioned tea cake—light, fluffy, easy to make)

½ cupful Crisco (scant)
1 cupful sugar
2 eggs
salt
½ cupful milk
1½ cupfuls flour
1 teaspoonful baking powder
vanilla

Cream Crisco, salt and sugar together. Add eggs well beaten, milk; flour and baking powder, sifted together. Beat well. Bake in well Criscoed shallow pan. Cut in squares and serve warm. Cover with any icing desired. Chocolate is good.

CRISCO
Made in Canada

For light, tender cakes
For digestible and flaky pastry
For crisp, digestible fried foods

POSTAL FIASCO NEARING FINISH

Toronto, Montreal and Windsor Still Crippled by the Strike.

TORONTO, June 24.—(Canadian Press).—What was intended to be a Dominion-wide strike of Canadian postal employees has become a fight between the striking workers in Montreal, Toronto and Windsor and the Federal Government. At all other points in the country the service is functioning normally, while in Montreal it is expected that the mail will be handled efficiently in a few days.

In two Ontario cities the service is seriously disrrupted, and the situation, as far as business houses are concerned, is assuming grave proportions. Every effort is being made to provide service, hundreds of substitute workers have been employed and the system of mail delivery at general and branch post offices has been put into operation, but it will be some time before the problem of dealing with the tremendous accumulation of mail is solved. It was reported yesterday that two firms had been forced to close down, and they will be followed by others unless the movement of mails is speedily accomplished.

Government officials are firm in their stand that as far as they are concerned, no further negotiations will be conducted with the striking employees, and postmasters have received instructions to bring their staffs to full strength by the employment of new men.

Efforts of the strikers to bring the Hamilton postal workers out again have been futile. A meeting held there last night was poorly attended, and a full staff is working today. The crisis has been reached at Windsor, and last night Hon. Charles Stewart, acting Postmaster-General, wired the Mayor of the Western Ontario city, asking for a definite reply as to the intent and power of the authorities to afford protection to those engaged in the distribution of mail. If necessary, the Government will send police to Windsor to guarantee the delivery of mail.

MAJORITY OF CANCERS ARE CAUSFD BY IODINE

ATLANTIC CITY, N.J., June 24 (Canadian Press). — That 95 per cent. of the consumptive and cancer cases are due to vaccination and the use of iodine was the starling condition of Heinrich Duringer of New York at banquet of Chiropractors of the East at Ambassador Hotel.

Dr. Ruringer told his audience that vaccination and iodine destroyed the tissues, with the further result that everything around the tissues decayed, finally bringing about the two dreaded diseases.

The largest island in the world, with the exception of Australia, is Borneo, having an area of 284,000 square miles.

Paul In Possession

By RUBY AYRES

Copyright, 1924, by The McClure Newspaper Syndicate

The story thus far:

When John Collinge died he left behind him his adopted daughter, Wanda Griffin, a headstrong, passionate, and overbearing girl, and his son Paul, with whom he had quarreled, and who had gone abroad. After the death, Gertram Lindsay, the family lawyer, tells Wanda that Paul is coming home before the reading of the will, which, as she expects to be Collinge's sole heiress, somewhat mystifies her. Paul arrives unexpectedly, and when the will is read Wanda learns that she has been disinherited, on account of a quarrel she has had with the dead man, and that Paul is the heir. After the funeral, Paul sends for Wanda and tells her that she must make plans for her departure, and that he will make her an allowance. She is furious and determines that she will never leave Grey Chumley, for it is the one thing for which she has real affection. Paul and Wanda quarrel over authority at the house.

TODAY'S INSTALMENT.

X—PAUL'S ORDER.

For a moment they looked steadily at one another, and the passion grew in Wanda's eyes beneath the cool amusement of his; twice her lips moved, but she seemed unable to find any words, and then with a little smothered exclamation she caught up a small brass paper weight from the table and flung it at him.

Fortunately it missed, but it went crashing through the window and fell with many fragments of splintered glass on to the path outside.

That brought her to her senses, and she stood, pale to the lips now trembling in every limb, waiting for him to speak.

And Paul said very quietly, though he was white with rage:

"This finishes it. You will leave this house tomorrow. I've put up with your intolerable temper long enough. God alone knows how my father endured you for so long. I don't blame him for cutting you out of his will," he added brutally.

Wanda's hands were clenched, and her breath came in difficult little gasps, as if she were trying to keep back a burst of sobbing.

"You're a coward, and I hate you. I wish I'd never seen you," she panted.

Paul laughed.

"That is one point, at any rate, on which we are agreed," he said. He went to the writing table, turning his back on her.

"You will please make arrangements to leave this house tomorrow," he said again in a voice of flint. "I will write to Lindsey to see you with regard to money. I am willing to allow you eight hundred a year." Wanda broke into stormy tears.

"I will not take a penny from you."

"We shall see," Paul said. He drew up a chair and sat down, drawing some papers toward him and taking up a pen.

Wanda was not used to being ignored and treated like a child; she snatched the pen from his hand and flung it down.

"Listen to me," she panted. "If you think you can bully me you're mistaken. I've tried to be nice to you—"

Paul roared with laughter.

"Tried to be nice to me! Do you think I want you to be nice to me? Good lord, I only want to get rid of you."

"You will find that difficult," she flashed at him. "You will find that if I make up my mind to stay, I shall stay."

"Will you?"

Paul rose to his feet, and before she could even guess at his intention, he had picked her up under his arm as easily as if she had been a doll, carried her across the room, and deposited her outside in the hall.

"We'll see who's going to be master," he said, and went back into the room, shutting and locking the door behind him.

He walked over the broken window and opened it. The brass paper weight had rolled across the path on to a flowerbed.

Paul picked it up and looked at it ruefully, then he laughed and replaced it on the writing table. He had rather enjoyed that little battle; he wondered how many more would have to be fought before he broke her to his will.

"Marry her! I'd rather marry a wild cat," he thought as he sat down again at the table and tried to fix his thoughts on the letters waiting to be written.

But Wanda's face kept coming between him and the paper, and his first sense of victory changed a little to remorse.

Had be been too hard on her?

The thought worried him; after a little while he pushed his papers away and went out to look for her. He met Mrs. Garnet in the hall.

"Have you seen Wanda?" he began, then broke off to ask: "Is anything the matter?"

"It's Wanda; she's ill."

"Ill!" he repeated the word incredulously. "She was all right just now," he protested. "What's the matter with her?"

Mrs. Garnet shook her head. "I don't know. She came upstairs to me. I thought she looked upset, and then before I could speak or do anything, she fell at my feet in a dead faint. I've sent for the doctor. I expect him any minute now. I hope I have done right."

"Quite right," Paul assured her; he felt conscience-stricken; was his brutality the cause of Wanda's illness?

"If there is anything she wants, anything I can do, please let me know," he said.

Mrs. Garnet departed upstairs again, and present Paul saw the doctor's car arrive.

He fidgeted about till he saw the doctor drive away again, then he sent for Mrs. Garnet.

"Well, what's wrong with her?" he asked.

"I don't know, and I don't think the doctor does either," she confessed. "He tried her pulse and her heart, and he said they were both in perfect order. But the fact remains that she looks white and ill."

"Well, what did he prescribe?"

"He said it must be her nerves; he has ordered her a week in bed."

Paul looked relieved.

"Well, there's nothing for her to worry about," he said bluntly. "You might tell her so from me, will you?"

Paul gave a sigh of relief. Of course he had always known it could not be anything serious, but he had certainly been a brute, ordering her to leave the house tomorrow, and—a sudden illuminating thought flashed across his mind.

He had ordered her to leave the house tomorrow, and she had declared that she would not go! Was that the meaning of this sudden faint?

Next Issue: Clare Charms.

CANON FORNERI DIED YESTERDAY

Served in the Ministry For Over Half a Cehtury—Funeral To-morrow.

Rev. Canon Richard Sykes Forneri, M.A., B.D., passed away in Peterboro yesterday, following a short illness. Deceased resided with his daughter, Mrs. Christopher Robinson, 17 Stewart Street. He was eighty-six years of age, and was born in Belfast, Ireland. He was a son of Dr. James Forneri, LL.D., Professor of Moderns in Toronto University.

This evening the remains will be removed to St. John's Church, where they will lie overnight. In the morning at 10.45 o'clock a service will be held in the church, after which the body will be taken to Kingston, where they will be placed in the Cathedral and a watchnight service held. On Thursday morning a funeral service will be held in the Cathedral, and the body will then be taken to Adolphustown, where another service will be held and the remains committed to their final resting place. The service at Adolphustown will be held in the church which the late Canon Forneri built to commemorate the one hundreth anniversary of the landing of the United Empire Loyalists.

Canon Forneri retired some time ago, after fifty-two years of active service in the ministry. He was stationed at Penetanguishene, Uxbridge, Christ Church, Belleville, and St. John's Church, Belleville; Adolphustown, Merrickville and St. Luke's Church, Kingston.

His wife predeceased him some years ago. Besides his daughter, who resides in Peterboro, he leaves one son, Raymond Felix Forneri, of Montreal; one brother, H. D. Forneri, C.E., of Los Angeles, California, and one sister, Mrs. Geen, wife of Rev. A. L. Geen, P.D., of Belleville.

HAGERVILLE WOMAN ON SERIOUS CHARGE

George Gilbertson Died at Midnight Sunday From Convulsions Caused by Poison.

HAGERVILLE, June 24.—(Canadian Press).—Following sudden death from convulsions of George Gilbertson, aged 45, at midnight Sunday, his wife was yesterday afternoon arrested and later was formally charged with the murder by Chief Constable Coates.

She was removed to the county jail at Cayuga.

Arrest of Mrs. Gilbertson was made, officials state on strength of ante- mortem statement by husband just before he lost consciousness. It is alleged that Gilbertson was victim of strychnine poison. This is third similar case in twenty years in this section of Haldimand County.

Dr. J. F. McCracken was summoned to Gilbertson's home in Hagersville, Sunday at 11.04 o'clock, Gilbertson was in convulsions and life was rapidly ebbing. Coroner Quance of Hagersville has opened inquest The viscera of Gilbertson will be forwarded to Toronto for analysis. Inquest will be resumed on June 20th.

In the county jail at Cayuga yesterday afternoon it is said Mrs. Gilbertson's mind collapsed completely she has been victim of mental trouble for several years and was committed to an aylum some time ago by doctors.

"Child's Eyelids Inflamed Stuck Together and Bled"

Mr. E. P. Kimball, Entwhistle, Alta., writes:

"Our little girl from birth was troubled with inflamed eyelids and in spite of several remedies, grew worse until at the age of sixteen months her eyes could not be opened after sleep without bleeding, a waxy discharge sticking the lids together and adhering with great tenacity. The child's grandmothers were consulted by mail, and both responded with a little sample box of Dr. Chase's Ointment. These were used as directed, and lasted until we could obtain a further supply from Edmonton. Improvement was very marked from the first application. The waxy discharge was easier removed and did not reappear. Inflammation subsided and has not returned."

Dr. Chase's Ointment

60 cts. a box, all dealers or Edmanson, Bates & Co., Ltd., Toronto

Free

This Baby Welfare Book and this Baby Record will be sent you free on request. Write The Borden Co. Limited, Montreal. Eagle Brand is the natural food for babies when mother's milk fails.

AT EAST EMILY

EAST EMILY, June 24.—On Friday evening, June 20, a number of relatives gathered at the home of Mr. and Mrs. M. Wilson, Omemee, in honor of Mr. Wilson's 75th birthday.

A dainty tea being served, after which Mr. Wilson's little granddaughter, Jean Laidley, aged 3, presented him with numerous presents, which Mr. Wilson responded to in his quaint fashion.

The old time chorus "For He's A Jolly Good Fellow" was joined in by all present and seemed very suitable for the occasion.

After the presentation a very pleasant evening was spent by the relatives present. Mr. and Mrs. Wilson entertained for the evening in a most pleasing manner.

Those present were: Mrs. Thurston, Lindsay; Mr. and Mrs. T. Wilson, Dunsford; Mr. and Mrs. L. Wilson, East Emily; Mr. and Mrs. H. Laidley and little daughters, Florence and Jean, Omemee; Mr. and Mrs. G. Wilson and son, Earle, Omemee; Mr. and Mrs. J. Bell and daughter, Miss Jean of Lindsay; Mr. and Mrs. H. Lusk, of Wainwright, Alberta.

Mr. and Mrs. Harry Deyell attended the Marshall-Poulson nuptials in Peterboro on Friday afternoon.

Mr. and Mrs. T. Wilson of Dunsford were visitors at the home of the former's brother, Mr. and Mrs. T. Wilson on Friday.

Mr. and Mrs. Evans Storey and Mr. and Mrs. Herbert Jackson attended the family reunion held at the home of Mr. and Mrs. Allen B. Mann of Bridgenorth on Friday.

Mrs. M. Ruth was a visitor to Peterboro this week.

Messrs. Ross, Calendar and Cornwall of U.S.A. have been on a fishing expedition down at Wilbert Fee's. Landing this week and returned home on Saturday, taking a good supply of the Pigeon river fish with them.

This party reported the fishing as being very good.

Mr. Clayton Nurse has disposed of all the wheat he had stored in his granery, Mr. Stanley Rusk hauling the last of it to Mr. Harry Deyell at the elevator in Omemee on Thursday.

Mr. Herman Franks is repairing his barn by putting a new roof on it.

GOVERNOR GENERAL SUMMONED HERTZOG

New Leader Hopes Prince of Wales Will Visit South Africa in the Near Future.

BLOEMFONTEIN, South Africa (Canadian Press Cable via Reuters).—Interviewed tolday on his way to Pretoria, where he will confer with the Earl of Athlone, Governor-General of South Africa, General James Barry Hertzog, leader of the Nationalists, who were victors in the recent Dominion elections, said that the question of the proposed visit of His Royal Highness the Prince of Wales, had not been considered by his party. As far as he personally was concerned, however, he hoped that it would be possible for the Prince to come to South Africa.

The visit of the Prince of Wales to the South African Dominion was only postponed on account of the elections, and was not cancelled.

The visit of General Hertzog to the Governor-General at Pretoria is in connection with the formation of a new Cabinet, General Jan Christian Smuts having yesterday handed in his resignation as Premier.

It is believed that there will be at least three members of the Labour Party in the new Cabinet.

BOY GETS SIX MONTHS FOR STEALING NICKEL

PORT ARTHUR, June 24 (Canadian Press). — Frank Percival Marshall pleaded guilty in the Police Court yesterday to picking the lock of the church poor box, and stealing therefrom a five cent piece.

The theft of the nickel cost Marshall a sentence of six months on an industrial farm and also a lecture from the Police Magistrate.

There are more than 1,600,000 people unemployed in England.

IN PLACE OF MEAT

—serve this unique roast as the main dish of the meal. Your folks will be delighted.

Recipe, and scores of others, in our free book.

KRAFT CHEESE

E-24

Kraft-MacLaren Cheese Co. Ltd., Montreal

Send me free recipe book.

Name.....

Address.....

STIRLING AND THE DISTRICT

Coat of Oil Applied to the Main Streets—Crops Looking Well.

SIRLING, June 24. — The main streets of the village received a coat of oil and gravel last week which has improved their condition.

Some of the residents have installed a water system for sprinkling lawns and the roadway in front, power being furnished by the Stirling Creamery.

The Hastings county council were in session at Belleville last week. Reeve McGuire, chairman of the Finance Committee was present.

Messrs. Bert Sailes and Frank Ashley attended the I.O.O.F., Grand Lodge at Guelph last week as delegates of Stirling Lodge No. 239.

The spring grain is looking well in this section, a lrager acreage of corn than usual is being sown, and is beginning to look fine.

A number of the members of the Women's Institute here visited Wellman's Institute on Monday afternoon to cooperate with them in their work, and listen to a departmental speaker.

Rev. Mr. Joblin of Rawdon circuit, occupied the pulpit at both services in St. Andrew's Presbyterian church on Sunday.

Mr. and Mrs. Fred Faulkner and family of Holloway were Sunday visitors at Chas. VanAllen's.

Mrs. Descent is having a sale of effects at the end of the week and she and her daughter Delia are moving to Detroit.

Mr. and Mrs. Wiliam Christie of Foxboro, were visitors at Mr. Robt. Christie's over Sunday.

Mrs. Clayton Tucker, who is still in the Belleville general hospital, is somewhat improved in her condition.

Mrs. Martin and two daughters, motored from Oklahoma, U.S., recently and are visiting friends and relatives here before occupying their cottage at Oak Lake for the summer.

Mrs. Tulloch and her daughter Margaret of Toronto, are visiting here.

Mr. Cranston of Montreal is a guest of his brother James, for a few days.

Mr. and Mrs. D. Montgomery and little daughter, were visitors at the home of his parents, Mr. and Mrs. James Montgomery on Sunday.

Mr. Neil Bissonnette, teacher at Seaforth Collegiate Institute, is visiting his mother, Mrs. Anne Bissonnette for a few days before going to Brussels to preside at school examinations.

Rev. Mr. Donnell, who was visiting his mother and brother, left for his home in Saskatoon on Saturday.

Mr. Charles Clements and family of Belleville, were guests of his mother and sister on Sunday.

TILLSONBURG HAS A MYSTERIOUS HOUSE

TILLSONBURG, June 24 (Canadian Press). — For the third time in six weeks and twice within seven days death visited the Rutherford home yesterday, when the father, Thomas Rutherford, aged 74 years, died from a stroke.

Aweek ago on Sunday his wife was buried, and he was taken ill suddenly after the funeral serivces.

Six weeks ago Mrs. Roy Rutherford dropped dead.

For the greater part of his life the deceased resided in the vicinity of Delmar, and was a very successful farmer.

The last seven years he had lived retired in Tillsonburg.

His youngest daughter Maude is also confined to her bed.

The funeral will be held on Thursday afternoon, with interment at Delmar.

Three daughters and five sons survive.

CAVAN BOYS HAD A GOOD TIME AT PORT HOPE CAMP

Durham Regiment Turned Out Over Two Hundred Strong—Some Came to Peterboro at Close of Camp.

CAVAN, June 23.—(Written by a Private).—The camp of the Durham Regiment was well attended. The number required was set at one hundred and eighty, and two hundred and one were present.

Colonel Snyder said that this was the most orderly camp which he had ever conducted.

C Company of the Durham Regiment was composed of boys from Cavan, Millbrook and Pontypool. Capt. A. V. Thorne led the Millbrook boys, and Lieut. I. Willis was at the head of those from Pontypool.

The boys left Millbrook, June 10 at nine o'clock, and arrived at Port Hope at ten.

From the station the troops were marched to the Port Hope Armouries, and joined the boys from Bowmanville, Oshawa. Other towns and villages represented at Port Hope were Perrytown, Port McNichol and Blackstock.

When the lads reached the camp they found that the advance parties, sent the night before, had put up all the tents. The camp was arranged on the hill above the fair grounds. At the west end there were six rows of tents, five to the row, for the men; farther to the north-east was the quartermaster sergeant's tent, while at the extreme east was the cookhouse and tents. At the north, near the gate, was the guard tent where the guards slept. Along the south-east was a row of ten tents for the officers. Just east of these was a large tent for the officers' mess, close by were two cooks' tents and a cook-house. The hospital tent was the last tent east on that line. At the south-east of the soldiers' tents, a large tent was erected for the band. In the centre of the camp the tent of the commanding officer was raised, and to the east of it the tent where the soldiers ate dinner.

The boys were at once assigned tents, six in some, four in others. The tents were scarcely arranged and blankets, lanterns, plates and cups distributed, before the bugle sounded for dinner. George Raper, of Millbrook, was corporal of the cooks and he certainly did good work. Dinner always consisted of potatoes and gravy, beans or cabbage, and beef, with one slice of bread, and coffee or tea.

After dinner there was two hours' drill, and then rest until supper. Each man had to bring knife, fork and spoon, and had his own dishes to wash after each meal.

The manner in which the meals were served was the usual custom in camps. The men lined up in single file and marched by the cook-house. Here four cooks stood at a table, laden with food, and handed each man his rations as he passed. One cook ladled out tea, another handed out the potatoes, etc., so that each man received a fair portion. For supper each man had two slices of bread, butter, jam and coffee.

After six o'clock, retreat, the men could go down town and remain out until ten, or, if they had a pass, until midnight.

At six o'clock the first evening a guard was picked from A Company. This squad was on duty until six o'clock the following evening. Then a new guard replaced them and so on. The business of the guard was not only to protect property, but also to check up any carelessness in dress of soldiers leaving to go down town. The guards were ordered to stop such soldiers until they had made themselves presentable. At ten the bugle sounded "lights out," and fifteen minutes later the "last post."

The beds were made by spreading a rubber sheet on the ground in the tent, with a blanket on top; then two woollen blankets were provided for over each man.

Well before six in the morning reveille was sounded, and the soldiers made a rule to have their blankets shaken out and piled neatly out in the air before breakfast. Besides this they always rolled up the bottoms of their tents at once and stacked their rifles in front of their tents.

Breakfast parade was about 7.30. Each man was given two slices of bread, two strips of breakfast bacon and coffee. Sick parade was at eight o'clock. After breakfast the men spent their time in washing their dishes, shining buttons and preparing to fall in for drill at 8.30 or 9. We drilled from then until 12. After dinner the men were obliged to drill two hours, and then sports were enjoyed until supper. The Rotary Club of Port Hope supplied a softball and bats, a hard ball and a football.

On Thursday evening over 150 soldiers saw Port Hope defeat Bowmanville 7 to 3 in a league game.

On Thursday every man underwent a medical inspection. The health officer was Dr. McKinley of Port Hope. There were not more than a dozen cases of sickness during camp.

On Sunday all soldiers who were not on duty paraded to St. Paul's Presbyterian Church to hear the regimental chaplain, Capt. Anderson.

The following Monday the regiment left Port Hope at eight o'clock and arrived in Belleville at 11. The train was delayed at Cobourg, when it struck a signal-man, an Italian, throwing him against a pole, breaking his arms, legs and neck.

On arrival of the train the men were marched to a camp prepared for them, and the Salvation Army of Belleville gave each soldier a free dinner. After dinner the soldiers paraded to the exhibition grounds where they took part in the competition of regiments at the U. E. L. celebration. The Durham Regiment was placed first; second, the Brockville Rifles; third, the 48th Highlanders of Toronto. It was 4 oc'lock when the troops were dismissed at the market square. Their time was now at their own disposal until five.

The train left Belleville—at 6 and reached Port Hope at 8. The cook served lunch on the train en route, and a hot lunch was served on their arrival at their camp.

Throughout the hot afternoon, none of the Durham Regiment dropped out from heat or any other cause.

On Tuesday morning the regin went to the butts, about two miles from camp, drilled all morning, had lunch and remained there for inspection and target practise. On Wednesday the camp broke up, and the Millbrook and Cavan boys came home on the noon train, and those who were almost strapped on arrival had turned in their uniforms and were carrying their pay by 6 p.m.

The boys were so well pleased with the way they were used in Port Hope that as many as possible went into Peterborough with the 23rd Dragoons on June 19.

NEWS OF BETHANY AND THE DISTRICT

BETHANY, June 24.—Mr. and Mrs. M. Wright and family attended Decoration Day held at Orono on Sunday.

Mr. and Mrs. P. C. Brown accompanied by Mrs. W. Lee and Miss Verna Bell Lee motored to Castleton on Sunday and visited Rev. and Mrs. J. Beckle. Rev. Mr. Beckle is just recovering from a very serious illness.

Miss Violet Jackson is visiting friends in Toronto.

Mr. W. McCarthy of Toronto is spending a few days at his home here.

Miss S. Veals of Toronto is visiting among friends and relatives in and around the village.

Dr. and Mrs. J. J. Hamilton spent last week in Ottawa attending the medical convention.

Miss Norma Ingram of Peterborough is visiting her aunt, Mrs. D. Cairns.

Mr. T. Morton and Miss Laura Morton were visitors in Peterborough on Saturday.

Mrs. W. Card was a Toronto visitor on Thursday.

The many readers of The Examiner were highly pleased with the efficiency shown by the Peterborough office in despatching the papers to the outlying points by motor on account of th postal strike, and forwarding them by express until the trouble is settled. This is service and deserves credit.

Watch your Skin!

It's up to you to look your best

Young girls, old girls, plain girls, pretty girls—don't we all know those days before the mirror when, with a sigh, we turn away and say,

"Gosh—I do look plain!"

On those days when our skin looks bad and won't get right—our noses won't powder—our eyes are dull! We all know them. But wise women watch their skin and at the first sign of something take the best remedy—a dose of

Beecham's Pills

They purify the blood, clear the skin, make you happy, bright and attractive. *Sold Everywhere in Canada.*

VICTORIA COUNTY MAN IN ACCIDENT

Fell Over Banister and Broke Several Bones—Omemee News.

OMEMEE, June 24.—Dr. G. N. Earle received a hurried call to Downeyville on Sunday, where Mr. Conners, who has been crippled with rheumatism, had the misfortune to fall over the banister surrounding the stairway with the result that he suffered a broken leg, broken arm and collar bone. Mr. Conners is well known in Omemee and his many friends will regret to hear of his accident.

Drowned in Pond.

Mr. Andrew Wilson, a former resident of this vicinity, being situated on a farm near the Omemee Junction, where Mr. J. White now resides, met death on Saturday when he was drowned in the lily pond in Queen's Park, London. Deceased, who was sixty-three years of age, had been subject to fainting spells and it is thought that while in one of those, he toppled into the pond, the temperature being 92 degrees in the shade.. Mr. Wilson resided with his son Melville. Another son, Percy, and an only daughter, Mrs. H. Woollard, of Bobcaygeon, also his widow, survive him.

School Exams.

Mr. Diltz of Lindsay, is presiding over the Middle School examinations in the High school this week, while Miss Cornell and Miss Meredith, the Omemee teachers, are presiding in Lindsay.

ADD SALT TO MILK.

In case of illness if the patient does not like plain milk, add a little lime water or a few grains of salt.

SALT IN WATER.

When washing dandelion greens or spinach put salt in the second water and the sand from the greens will sink to the bottom of the pan.

PAPER TOWELLING.

Dry your lettuce in paper toweling. It is very absorbent but does not crush or bruise the leaves.

Plantol

An Exquisite Toilet Soap

The exquisite quality of Plantol has made it popular among particular people for over a quarter of a century. Now we've given it a dainty new shape and wrapper to sell at a very reasonable price.

The Preferred Salad Oil

Delicious Mayonnaise — made in 3 minutes with *Mazola* and at much less cost than expensive olive oil!

And for frying and shortening *Mazola* takes the place of all other cooking fats. A trial will convince you.

Write for EDWARDSBURG Recipe Book

THE CANADA STARCH CO., Limited
MONTREAL

For Salads Shortening and Frying **MAZOLA**

IF the proverbial "needle in a haystack" is ever found it will be through a Want Ad. in the Evening Examiner

BUY ADVERTISED GOODS

They Must Always Give Full Value

Belleville 6 Petes 5 - Millbrook Lost To Curlers - New York Drops

THRILLING GAME WON BY TRUNKS WITH SOME HELP

Bad Decision by Umps Hallinan Gives Belleville Win in the Eleventh.

FINAL SCORE WAS 6-5.

Petes' Infield Handles Flock of Chances in Fine Defensive Exhibition.

Umpire Frank Hallinan is one of the best officials who has ever worked in the Central loop but in spite of that fact he presented Belleville with yesterday's ball game when he called Weir safe on second on a forced play in the eleventh inning. The runner was out by a couple of feet and the play should have retired the side. Instead the next batter, Harry Mills singled and drove in the winning run, Belleville winning 6 to 5 after the most exciting and nerve-racking contest of the season.

Hallinan was working under a great handicap. Just before the game started he received word of the death of his mother and although he commenced as umpire on balls and strikes he changed places with Benson after the first two innings.

The decision was a bad one and it cost the Petes a chance to win it in the twelfth.

Few more thrilling battles have been staged in the Duff circuit this season than yesterday's engagement.

Belleville took the lead in the first, scoring two runs off Heckman on a walk and two hits, and the Petes got one in the second on Heckman's single and Holyman's triple which was almost a home run.

The third frame saw the Petes take the lead by scoring two runs and Belleville come back with a pair, a dropped throw by Frankie Collins, subbing at first for Hap Harrison who was an absentee, being responsible.

Heck's arm was bothering him and he gave way to Serth after the third.

The tall southpaw proceeded to give his best exhibition of the season. Belleville nicked him for a counter in the fourth but for the next six frames the Trunks were blanked.

Meanwhile the Petes had got to Oulette for two runs in the sixth and the old rivals battled along on even terms until Hallinan's unfortunate decision in the eleventh gave the verdict to Belleville.

Serth struck out only one batter in the 7 2-3 innings he worked but he kept the enemy batters popping up easy flies or scratching weak rollers to the infield and worked in fine style throughout.

Johnny Oulette had his side arm curve ball breaking nicely and outside of the three frames in which they scored and the tenth when a double play stopped them when a win seemed certain, the Petes hitters were baffled, eight of their nine hits being crowded in these four innings. Oulette fanned fifteen of the visitors, thirteen during the first nine frames, and the win was a nice one for the big right-hander.

Some Great Fielding.

With only one strike out registered against Belleville the Petes had a busy day afield and in spite of five errors, only one of which did any harm, the Solomon outfit gave a fine exhibition of defensive play. take a glance at the assist column in the box score and the total of 25 registered there will show just how much work the gang had to do. Shiner Johnston accepted fifteen chances, his one error being a wide throw in an attempt to complete a double play. Tommy Holyman neatly handled eleven plays at short stop without a skip and Helson took care of six in fine style. Jimmy Hall was in the limelight with a circus catch and Doug Moore got into the game long enough to figure in a neat double play.

The Petes looked certain to win the game when they filled the bases in the tenth with nobody out, only to have Heckman's smash bounce into Williams' hands for a fast double play. The third sacker expected a bunt and started in for the plate and Heck's plan was to cut one past him. Instead the ball "hopped" perfectly for a made-to-order double play. It was a lucky break for the Trunks.

The Petes did not move a wheel in the first. Legon fanned, Johnston was extinguished on a nice stop by Meagher and Swanston struck out.

In Belleville's half Ross flied to Legon. Weir walked and W. Mills singled past second, Weir going to third. W. Mills stole second and both runners scored on Harry Mills' single to centre. Hagerman hit into a fast double play, Heckman to Johnston to Collins.

The Petes got one back in the second on Collins sacrifice. Moore rolled to H. Mills, Heckman going to third. Holyman drove a long triple to left scoring Heckman but was out at the plate by a whisker when he tried to stretch the hit into a homer, Weir relaying the ball to Mills.

For Belleville Williams singled to left. Meagher flied to Moore who doubled Williams off first. Casey got a life when Heckman's throw pulled Collins off the bag but Oulette popped to Holyman.

Petes In Lead.

The Solomon outfit took the lead in the third. Hall walked and when Helson bunted for a sacrifice, Oulette threw to second too late to get Hall. The pair then pulled off a double steal. Legon fanned but Johnston squeezed Hall home with a sacrifice bunt and Swanston singled over second, scoring Helson. Heckman singled to centre but Collins struck out.

The Trunks got a pair in their half that they shouldn't have had a chance to register. Ross started the frame with a single to left but Weir hit to Holyman, forcing Ross at second. Billy Mills rolled one to Holyman forcing Weir and Mills should have been doubled on the play but Collins dropped Johnston's throw. The break was costly for Harry Mills got a Texas Leaguer double back of second scoring his brother and rode home himself on Hagerman's single to left. Williams' pop-up to Collins retired the side.

In the fourth for Peterboro Moore struck out, Holyman rolled to Meagher and Hall flied to centre.

Serth took over the pitching burden for the Petes at this stage, Heckman going to first and Collins to right field. Meagher rolled to Johnston, Casey doubled past third and scored on Oulette's triple to right. It was a lucky one, the ball bounding over Collins' head. Ross was hit but when he tried to steal second, Swanston's throw headed him off and a run up followed. Oulette tried to score on the play but Heckman's accurate throw to Swanston nailed him at the plate, Johnston then tossed out Weir.

In the fifth Helson flied to Ross, Legon was thrown out by Weir and Johnston lined to Ross.

Belleville were retired on four balls. W. Mills popped to Holyman, Harry Mills was thrown out by Johnston and Holyman threw out Hagerman.

The Petes tied it in the sixth. Swanston walked to start with and Heckman got his third hit in succession, a single to left. Hagerman let the ball roll through and Swanston scored on the error, Heckman reaching second. Collins' sacrifice put him on third. Serth fanned but Holyman singled to left to send the run in after which Hall struck out.

In Belleville's half Williams rolled to Helson, Meagher was thrown out by Holyman and the short stop also grabbed Casey's fly.

Helson walked to start the seventh but Oulette struck out Legon, Johnson and Swanston in a row.

Belleville threatened but failed to come through. Oulette flied to Hall but Ross singled on a vicious liner to the box and took second on Serth's bad throw to first. Weir hit to Serth and Ross was caught between second and third, Helson throwing to Johnston for the put out. Hall dropped W. Mills' fly back of second after a run but Holyman made a nice catch of H. Mills' fly in short left to retire the side.

In the eighth Heckman fanned, Collins rolled to Weir and Serth struck out.

For the Trunks Hagerman flied to Legon, Hall took in Williams' short fly on the run with his gloved hand, a sensational grab and Heckman fielded Meagher's tap and beat the runner to the bag.

Holyman fanned to start the ninth and Weir was under easy flies by Hall and Helson.

Belleville were dangerous— but that was all. Casey singled through short but was forced at second on Oulette's roller to Holyman. Ross singled to left, his third hit. Weir hit to Serth forcing Oulette at third and Peeney Mills lifted a high one to Johnston.

The Luck Of the Game.

The Petes had a glorious chance to win the game in the tenth. Legon started with a single to left. Johnston bunted and when Mills threw to second Meagher dropped the ball and all hands were safe. Swanston singled to left filling the bases. With Heckman up a score or two seemed certain, but Heck's hard hit roller came on a perfect hop to Williams as the third baseman ran in looking for a bunt with the result that Legon was forced at the plate and Mills' throw to first doubled Heckman. There was still a chance but Collins rolled to Meagher.

Belleville had an opening but also failed. H. Mills was hit to start with. Helson deflected Hagerman's hard hit roller to Holyman who forced Mills at second. Williams forced Hagerman on a grass cutter to Holyman but in trying to complete a double Johnston threw wide to first, Williams reaching second. Helson made a fine running pick up of Meagher's roller and got the runner at first.

In the eleventh Serth and Holyman fanned. Hall singled to centre but was forced on Helson's tap to Williams.

Then came the break. Casey rolled to Johnston and Oulette fanned, the first strikeout of the day for a Belleville batter. Ross singled to left, his fourth hit and stole second, a very close decision. Weir walked. W. Mills hit to Holyman who tossed to Johnston forcing Weir at second by two feet, but Umpire Hallinan called him safe. The side should have been retired then and there but instead away went the ball game for with two strikes on him Harry Mills whistled a single to right and the winning counter was across.

LOST IT IN ELEVENTH

BELLEVILLE.	A.B.	R.	H.	P.O.	A.	E.
Ross, rf	5	1	4	3	0	0
Weir, ss	4	1	0	2	3	0
W. Mills, c	6	2	1	17	2	0
H. Mills, 1b	5	1	3	10	0	0
Hagerman, lf	5	0	1	0	1	1
Williams, 3b	5	0	1	0	2	0
Meagher, 2b	5	0	0	1	3	1
Casey, rf	5	1	2	0	0	0
Oulette, p	5	0	1	0	3	0
	45	6	13	33	14	2
PETERBOROUGH.	A.B.	R.	H.	P.O.	A.	E.
Legon, lf	5	0	1	2	0	0
Johnston, 2b	3	0	0	8	7	1
Swanston, c	4	1	2	2	1	0
Heckman, p, 1b	5	2	3	9	2	1
Collins, 1b, rf	3	0	0	3	0	1
Moore, rf	2	0	0	1	1	0
Serth, p	3	0	0	0	3	1
Holyman, ss	5	0	2	4	7	0
Hall, m	4	1	1	2	0	1
Helson, 3b	3	1	0	1	5	0
	37	5	9	*32	25	5

*Two out in eleventh when winning run was scored.

By innings:

Belleville ..... 2 0 2 1 0 0 0 0 0 0 1—6
Peterborough ..... 0 1 2 0 0 2 0 0 0 0 0—5

Two-base hits—Casey, H. Mills. Three-base hits—Oulette, Holyman. Sacrifice hits—Johnston (2), Collins (2), Helson. Bases on balls—Off Oulette, 3; off Heckman, 1; off Serth, 1. Struck out—By Oulette, 15; by Serth, 1. Hits—Off Heckman, 6 in 3 innings; off Serth, 7 in 7 2-3 innings. Double plays—Williams to W. Mills to H. Mills; Heckman to Johnston to Collins; Moore to Collins. Left on bases—Belleville, 11; Peterborough, 8. Losing pitcher—Serth. Hit by pitcher—By Serth, 2 (Ross, H. Mills). Umpires—Hallinan and Benson.

Slain!

A late photograph of Bill Brennan, heavyweight pugilist, who was shot and killed in his New York cabaret by two underworld characters believed to be members of a bootleg gang with whom the prize-fighter had had trouble.

MURDER OF BILL BRENNAN RECALLS KETCHEL'S DEATH

By JOE WILLIAMS.

NEW YORK, June 24.—Bill Brennan, noted heavyweight, once a menacing barrier in the path of Dempsey the champion, is shot down and killed by a New York gangster.

Few fighters go that way. Most of them round out life's allotted span and pass away peacefully as farmers, iron workers, actors or retired capitalists.

The man who makes his living battering human opponents to the canvas is instinctively a savage and through his system must course the impulses of the killer.

Yet the ring has been singularly free of violent tragedies.

Ketchel Shot to Death.

Stanley Ketchel was the only other noted fighter in memory to go to his death by an assassin's bullet. Ketchel, middleweight champion, was murdered by Walter Dipley, a farmer, at Conway, Mo., October 15, 1910.

Ketchel had gone to the Missouri village to train and was quartered at the Dipley farm house. A discourteous remark addressed to a feminine member of the family by the fighter brought on a scarlet controversy. That night as he sat at the table eating Ketchel was killed.

There was no quiet, pastoral background for Brennan's death. The Chicago Irishman died in the midst of the gay crowd he loved—the night life with its barbaric melodies, morbid characters and electric atmosphere.

BILL BRENNAN.

"A dope bumped him off."

That was the police sergeant's laconic report.

Brennan was not the fighter Ketchel was. Brennan was a plodder whose durability and infinite courage carried him higher in pugilism than anyone expected him to go. Ketchel was an artist with the fists, a tremendous hitter, cat like on his feet, and smart as a steel whip.

Once Brennan ran amuck in ring circles and built up a lengthy list of knockouts. The experts began to call him a "knockout king." But chief credit belonged to his astute manager, Leo Flynn, who exercised extreme caution in selecting opponents for his man.

Lacked Kayo Wallop.

Indeed, had Brennan been able to hit with even ordinary power he would have won the championship from Dempsey in 1920. The champion held Brennan cheaply, refused to train and entered the ring in beefy, billowy shape, hoping to end the fight with a punch.

Brennan held the champion off for 12 rounds and then succumbed from his own exhaustion. Time after time he reached Dempsey with full pot shots to the jaw, but his blows lacked the death sting. A Willard, a Firpo, a Gibbons, even a Carpentier would have put the champion away that night.

CANADIANS HAD GOOD SHOOTING

Beattie and Newton Broke a Hundred Straight Targets.

ETCHEN BROKE 200

NEW YORK, June 24. — George Beattie of Hamilton, Ont., and Dobt. Hewton of Sherbrooke, Quebec, with Frank Hughes of McBridge, S. D., all broke one hundred straight targets in the pre-Olympic trap-shooting competitions which closed in London on Saturday, according to word received here. The performances of the two Canadians and Hughes forced Fred Etchen of Coffeyville, Kansas, to break two hundred clap pigeons straight to win the honors of the meet.

WORLD RECORD BROKEN

Frenchman and Yankee Smash .22 Calibre Marksmanship High Score.

RHEIMS, France, June 24. — (Canadian Press).—The world's record for .22 calibre marksmanship was broken twice yesterday in the Olympic competition here. Coquilon De Lisle of France, 23 years old, won the competition, with a score of 398 out of 400, and Private Marcus Dinwiddie of Washington, D.C., 17 years old, was second with 396.

TORONTO GIRL WELL UP.

BUFFALO, June 24 (Canadian Press). — Miss Ada McKenzie, of Toronto, was well up with the leaders in the qualifying round of the third annual invitation tournament of the Buffalo Country Club yesterday, turning in a score of 91.

Miss Glenna Collett, of Providence, R.I., led the field with an 80.

LEAGUE STANDING

INTERNATIONAL

	Won.	Lost.	P.C.
Baltimore	36	20	.643
Toronto	38	24	.613
Newark	34	25	.576
Buffalo	29	27	.518
Rochester	31	31	.500
Reading	25	33	.431
Syracuse	25	33	.431
Jersey City	18	43	.295

AMERICAN LEAGUE

	Won.	Lost.	P.C.
Detroit	34	28	.548
New York	30	25	.545
Washington	31	26	.544
Boston	28	27	.509
St. Louis	28	28	.500
Cleveland	29	29	.500
Chicago	27	30	.474
Philadelphia	21	35	.375

NATIONAL LEAGUE

	Won.	Lost.	P.C.
New York	39	20	.661
Chicago	36	21	.632
Brooklyn	31	26	.544
Cincinnati	28	31	.475
Pittsburgh	27	30	.474
Boston	23	32	.418
Philadelphia	22	32	.407
St. Louis	21	36	.368

WORLD CHAMPS ARE DOWN ONE

New York Yankees Lost Two to Washington, Taking Second Place.

AMERICAN LEAGUE

NEW YORK, June 24.—(Canadian Press).—The world's champions lost two games to Washington yesterday and dropped to second place. The scores were 5 to 3 and 4 to 2. Mogridge, pitching well in the pinches, defeated the Yankees in the first game, while the Senators knocked out Jones. The second was a twirling duel between Zachary and Hoyt until the latter was taken out for a pinch hitter in the seventh. Shawkey, who followed Hoyt, allowed the winning runs. Scores:

1st game—
Washington .. .. 201010001—5 11 0
New York .. .. 000200010—3 9 2
Mogridge and Ruel; Jones, Markle and Schang.

2nd game—
Washington .. .. 000002000—4 7 1
New York .. .. 000000200—2 8 1
Zachary and Ruel; Hoyt, Shawkey and Hoffman.

PHILLIES WON TWO.

BOSTON, June 24. — (Canadian Press).—Philadelphia defeated Boston in two games yesterday, 2 to 0 and 6 to 3. The Red Sox batters were unable to hit Harris and Heimach with men on base. Catches by Lee, Perkins and Miller were features. Scores:

1st game—
Philadelphia .. .. 011000000—2 7 1
Boston .. .. .. 000000000—0 9 1
Harris and Perkins; Murray, Ross and O'Neill.

2nd game—
Philadelphia .. .. 002100201—6 8 0
Boston .. .. .. 000300000—3 9 3
Heimach and Perkins; Ruffing, Fuhr, Fullerton, Ross and O'Neill.

INDIANS TOOK TWO.

CHICAGO, June 24.—(Canadian Press). — Tris Speaker's Indians bunched this on the White Sox in both games yesterday, taking the twin bill, 4 to 3 and 4 to 1. Shaute outpitched Faber in the opener, and four Sox errors aided Cleveland.

In the after-piece Coveleskie gave but four hits, while McWeeney, Cvengros and Blankenship failed to scatter the hits. Two runs and three hits were made off McWeeney in the first inning with none out, when he retired. Scores:

1st game—
Cleveland .. .. 002010100—4 12 0
Chicago .. .. .. 100002000—3 8 4
Shaute and Myatt; Faber and Crouse.

2nd game—
Cleveland .. .. 400000000—4 10 0
Chicago .. .. .. 000100000—1 4 0
Coveleskie and Myatt; McWeeney, Cvengros, Blankenship and Crouse.

TWO GAMES THIS EVENING

Juvenile and Midget Games Scheduled at Exhibition Park.

East City Classics and Maple Leafs met in the Juvenile series at Exhibition Park this evening with Ralph and Bradley as the probable choices for mound duty. In the first game the Classics defeated the Leafs by 5 to 4.

On the small diamond South Centrals and Cutlers will play in the Midget series.

HOPPE TO RETIRE

Willie Hoppe, king of all the billiard players, says this will be his last year as a tournament player. Hoppe intends to retire and enter some commercial field.

WILSON'S "The National Smoke"
BACHELOR
Still the Most for the Money
10c.
ANDREW WILSON & CO. TORONTO AND MONTREAL

RUSSELL STARS FOR MILLBROOK

But Was Unable to Beat Carl Wood and His Bunch of Curlers.

SCORE WAS 5 TO 0.

Curlers scored a quartette of runs in the first game against Millbrook at Exhibition Park last evening, and won by the score of 5 to 0. Russell for Millbrook and Wood for Curlers gave the fans an exhibition of high-class twirling, Russell's performance standing out prominently in view of the fact that the Millbrook hurler's support was erratic, and save for the good back stopping of Gilmour he had to go it alone. The infielders did not play the batters, in consequence of which their defence was wide open and ground balls went through to the outfield as hits.

Russell fanned eleven Curlers and Wood struck out ten batsmen. The visiting hurler did a "Dainty" in the second when with one down, and the bases loaded, the side was retired without a run. Baker was fanned and Ash went out on a foul fly on which Gilmour made a pretty catch.

The Curlers made sure of the game in the first when five hits, one a double by Barrie, sent as many runners across, with only one out. Russell finished strong by fanning McLeish and A. Baird.

Millbrook could do very little with Carl Wood's offerings, and in the fifth were retired on three pitched balls. Wood threw out Gilmour, Barrie took Williamson's fly, and Ash tossed out Armstronk. The visitors were struck out in order in the seventh.

Russell also showed his skill in the Curlers' sixth when he whipped Fleming, Barrie and Wood, Macdonald alone connecting for a single.

The Box Score.

Millbrook.	AB	R	H	PO	A	E
Armstrong, 2b	3	0	0	1	0	0
Ingram, ss	3	0	2	0	0	0
Swain, 1b	3	0	0	3	0	1
Russell, p	3	0	0	1	4	0
K. Larmer, 3b	3	0	0	0	0	1
Reynolds, rf	2	0	1	1	0	0
J. Larmer, cf	2	0	0	0	0	0
Gilmour, c	3	0	0	12	0	1
Williamson, lf	2	0	0	0	0	0
	24	0	3	18	4	3
Curlers.	AB	R	H	PO	A	E
MacDonald, cf	4	1	2	0	0	0
Barrie, 3b	3	1	1	3	0	1
Wood, p	4	1	1	0	2	0
Baker, c	3	0	0	10	1	0
Ash, ss	3	1	2	1	1	0
Hillier, rf	2	1	2	0	0	0
Brooks, rf	1	0	0	0	0	0
McLeish, 1b	3	0	1	5	0	0
A. Baird, 2b	3	0	1	0	2	0
Ecobichon, lf	2	0	0	1	0	0
Fleming, lf	1	0	0	1	0	0
	29	5	10	21	6	1

Score by Innings.

Millbrook ..... 0000000—0
Curlers ..... 4010000—5

Two-base hit, Barrie. Ash; struck out, by Russell 11, by Wood 10; bases on balls, off Russell 1, off Wood 2; left on bases, Millbrook 5, Curlers 7.

Umpire at plate, E. LeBarr.

NET STAR IN SLUMP.

Carl Fischer, national intercollegiate tennis champion, isn't living up to the form he showed last season. Fischer looked unimpressive in exhibitions against Bill Tilden this spring and has been extended by unknowns in dual meets.

MAYS COST $20,000.

Contrary to the general belief that Carl Mays cost the Cincinnati Reds very little, Garry Hermann, president of the club, offers to submit evidence that the Yankee discard was bought for $20,000.

TIMELY TIPS TO AMATEURS

SAYS RAY CHALK
Catcher, Chicago White Sox

No catcher should get the impression that the main duties of his position are merely to catch and throw the ball.

As a matter of fact, they are simply the mechanics of the game.

The real duties of the catcher are too numerous to mention.

If he is to be successful he must attempt to become proficient in every phase of his work.

Of vital importance to a catcher in a major or minor league is his knowledge of the strength and weakness of the other batters in his organization

Then, even more important is a sane application of this knowlege in actual play.

Dont be a dumbbell.

GIANTS WON FIFTH IN ROW YESTERDAY

Beat Brooklyn 12 to 5—Phillies Took a Double.

BROOKLYN, June 24.—(Canadian Press).—The Giants won their fifth straight game yesterday, beating Brooklyn, 12 to 5. Reuther was chased in the first inning and Henry was hit hard. Ryan held the Robins hitless in three innings after Nehf was taken out. Wheat made four hits. Score:

New York .. .. 322030011—12 13 0
Brooklyn .. .. 010013000— 5 11 2
Nehf, Ryan and Snyder; Reuther, Henry and Taylor, Hargreaves.

PHILLIES TOOK DOUBLE.

PHILADELPHIA, June 24. — (Canadian Press). — Philadelphia won both ends of a double-header with Boston yesterday, taking the first game 7 to 3, by bunching hits in the sixth inning to score five runs, and then pounding out an 11 to 7 victory in the windup.

Home runs featured the closing game, with Schultz, a newcomer to the Phillies, hitting two, one with the bases filled, and "Cy" Williams adding another to his total. Stengel also hit for the circuit. Scores:

1st game—
Boston .. .. .. 030000900—3 5 1
Philadelphia .. .. 01000510x—7 12 2
McNamara, Cooney and Smith; Ring, Couch and J. Wilson.

2nd game—
Boston .. .. .. 120001030— 7 14 0
Philadelphia .. .. 01011602x—11 18 4
Yeargin, Benton, Stryker and Gibson; Betts, Hubbell and Henline.

PITTSBURGH WON.

CINCINNATI, O., June 24. — (Canadian Press).—Cooper outpitched Luque yesterday and Pittsburgh beat the Cincinnati Reds, 4 to 2. Fast fielding by both teams featured the game, Carey having nine putouts in centre field. Score:

Pittsburgh .. .. 100001110—4 13 1
Cincinnati .. .. 010000100—2 6 0
Cooper and Schmidt; Luqus, May and Hargrave.

QUITS CLOWNING.

Rabbit Maranville of the Pirates is no longer a baseball clown. The midget infielders has grown to manhood and now plays the game with great seriousness. Incidentally, he's playing better and is more popular than ever with the fans.

Mrs. Jean Nash, daughter of an American millionaire, has decided to embrace the Mohammedan religion in order to marry Prince Ahmed Sahib Bey, nephew of King Fuad, of Egypt.

LEAFS LICKED NEWARK BEARS

Took the Final Game of the Series by 7 to 3—One Homer.

ROCHESTER WON

NEWARK, June 24. — The Newark Bears lost the final game of the series here yesterday at Meadowbrook Field, to Toronto, 7 to 3. The Bears used three pitchers while the Toronto Leafs used two. A home run by Layne and a triple play, executed by O'Rourke, Boll and Kelly, of Toronto, featured the contest.

Toronto .. ..102012001—7 15 1
Newark .. ..000110100—3 10 2
Thomas, Stewart and Stanage; Lynch, Cockel, Rusante and Devine.

Syracuse Tied Reading.

Reading, Pa., June 24. — Syracuse tied Reading for sixth place by winning yesterday 4 to 2. A doubleheader was scheduled but rain delayed the first game, and the second was called off to permit the Stars to make train connections. Swansboro had two triplets, a double and a single in five trips to the plate. Score:

Syracuse .. ..100011100—4 14 1
Reading .. ..000000020—2 8 1
Meine and McKee; Clary and Lynn.

Rochester won Easy.

BALTIMORE, June 24. — Rochester slammed a trio of local hurlers yesterday for a total of twenty hits, winning 14 to 8. The visitors used four pitchers, Beall finally stopping the hitting of the Dunnmen.

Porter made his 18th homer of the season, tying Merkle for the League leadership. Cobb, Sheedy and Griffin also hit for the circuit.

Rochester .. .. ..104200043—14 20 2
Baltimore .. .. ..300002120— 8 13 2
Wisner, Karpp, Steggerde, Beall and Lake; Jackson, Tomlin Henderson and Cobb.

AUSTRALIAN WON

Fisher Defeated in Opening of British Tennis Classic.

WIMBLEDON, June 24.—(Canadian Press).—Norman E. Brookes, Australian veteran, easily defeated H. C. Fisher, 6-2, 6-2, 6-3, in the opening round of the annual British tennis classic here yesterday.

Invaders from the United States carried off the honors of the day, three outstanding stars winning easily from a trio of British youths, Vincent Richards defeated E. A. Park, Francis D. Hunter won from J. P. Padk, and Watson M. Washburn had a fairly easy match with L. A. Godfree.

The tournament opened with brilliant weather. Among the social personages who witnessed the matches were former King Manuel of Portugal, Lord Balfour, Lord Desborough and Margot Asquith.

OLYMPIC ANNIVERSARY

Thirtieth Anniversary of the Re-establishment Celebrated.

PARIS, June 24. — (Canadian Press).—The thirtieth anniversary of the re-establishment of the Olympic games was celebrated yesterday afternoon at the Sorbonne in the presence of Gaston Doumergue, President of France. Addresses were made by Nicholas Politis, the Greek Minister, and Count Clary, president of the French Olympic Games Committee.

Everywhere
BRIER
The Tobacco with a heart.
77

IF a woman has been wronged would another woman convict her for avenging that wrong.

Now Showing

The WOMAN on the JURY

With this great cast
LEW CODY BESSIE LOVE
MARY CARR HENRY WALTHALL
MYRTLE STEDMAN
and other famous stars

Lloyd Hamilton in "Good Morning"

FEATURE GAME OF THIS DATE

24TH JUNE, 1910

HOFMAN MAKES UNIQUE RECORD.

The peculiar feature of the game played at Pittsburgh on 24th June, 1910, was that Artie Hofman, first basing for the Cubs, did not have a single putout in eight innings. His total fielding work consisted of one assist and one error. By way of contrast, Ham Hyatt of the Pirates handled 12 chances at first in nine innings. The score:

Chicago.	AB	R	H	PO	A	E	Pittsburgh.	AB	R	H	PO	A	E
Evers, 2b	4	0	0	4	2	0	Byrne, 3b	4	1	1	0	3	0
Sheckard, lf	5	1	0	3	0	0	Leach, cf	3	2	0	2	0	0
Schulte, rf	4	1	2	1	0	0	Clarke, lf	2	2	1	1	0	0
Beaumont, cf	4	1	0	4	0	0	Campbell, lf	1	0	0	1	0	0
Steinfeldt, 3b	4	1	1	1	0	0	Wagner, ss	4	0	3	1	2	1
Hofman, 1b	4	1	2	1	0	0	Miller, 2b	2	0	1	2	2	1
Tinker, ss	4	0	1	3	2	0	Hyatt, 1b	4	0	1	11	1	0
Archer, c	3	0	1	8	3	0	Wilson, rf	4	0	1	3	0	0
Richie, p	0	0	0	0	0	0	Gibson, c	3	0	1	5	1	0
Cole, p	2	0	0	0	0	0	Camnitz, p	1	0	0	1	1	0
M0cIntire, p	1	0	0	1	1		**Simon	1	0	0	0	0	0
*Zimmerman	1	0	0	0	0	0	Phillippe, p	2	1	1	0	1	0
Total	36	5	7	24	9	2	Total	31	6	10	27	11	2

* Batted for McIntire in the ninth inning.
** Batted for Camnitz in the fourth inning.

CHICAGO	0	0	0	5	0	0	0	0	0	0—5
PITTSBURGH	2	0	1	0	0	3	0	0	*	—6

Two-base hits, Wagner, Schulte, Hofman; three-base hits, Byrne, Hofman; sacrifice hits, Byrne, Archer; sacrifice flies, Miller; stolen base, Clarke; bases on balls, by Camnitz 3, Richie 1, Cole 3; struck out, by Camnitz 3, Phillippe 2, Cole 3, McIntire 2; wild pitches, Richie; hits, off Camnitz 4 in 4 innings, Phillippe 3 in 5, Richie 3 in 2, Cole 3 in 3 1-3, McIntire 4 in 2 2-3. Time, 2h, 5m.

Umpires — Johnston and Moran. Attendance—15,000.

TAYLOR LEADS GOLFERS WHEN EXPERTS MEET

Veteran Beat the Present Champion by Two and Led Pack at Hoylake.

IDEAL WEATHER

Gene Sarazen Among Leaders at Formby, But Not Outstandingly.

HOYLAKE, England, June 24. — With perfect golf weather prevailing, the annual struggle for the British open golf championship began yesterday with more than 270 amateurs and professionals trying to qualify on the links of Formy and Hoylake.

Both courses have been made so difficult a test even for the best of golfers that few of the competitors kept close to par and not more than three dozen were able to beat bogey.

Leading the pack last night was the old time champion, J. H. Taylor, who shot a sterling 70 at Hoylake. Most of the rest of the field were in the 80's. Arthur Havers, the present champion, had a 72 at Hoylake, and MacDonald Smith of California, a similar score at Formby. Sandwiched in between them and the pace setting Taylor was James Rimmer of Bidston, with a 72, made at Formby. The other players followed along in the 70's and 80's, and even the 90's.

Only seven of the nine invaders from the United States entered in the championship were able to go to the first tees; Johnny Farrell and Clarkson both scratched. Clarkson is suffering from ptomaine poisoning and Farrell from boils.

Excepting for Smith, none of the seven who did start out to attempt to qualify threw any scares into the populace. Smith did exceptionally well, and the others were only pretty good or pretty bad.

Sarazen Got 75.

With a large gallery behind him Sarazen set out to atone for his failure to qualify last year and turned in a card of 75, which ranked among the score leaders over the Formby course. Douglas Grant over the same links had an ordinary 81, which figure must be improved upon today or he will likely find himself on the outside looking in when the real show starts on Thursday.

Gil Nicholls was the only one of four Americans, who, playing the Hoylake course, succeeded in breaking 80. He took a 79. Al. Espinsoa, playing with a spained ankle, was an even 80, and Jim Barnes 81.

Walter Hagen, who was honored by the greatest gallery of the day, was always hopping from the frying pan of hard luck into the fire of faulty shots, and took an 83, ten strokes under the man who went around with him—Samuel Robinson, an amateur from Southport.

Hagen's case however is far from hopeless for if he gets par figures at Formby he should qualify as on the face of the returns yesterday cards of 159 for the 36 holes should squeeze a player into the circle of the 80 elect, as it did in 1923 at Troon.

Of the more than 130 men who played at Hoylake, only 37 broke 80. The scores at Formby averaged very little better.

REGENT
The Coolest Spot in Town

"In The Mountains of Virginia"

drama lives in the cabins of the lawless.

Here is staged the story of a mountain boy branded as a criminal and a village heiress whose lives are intertwined through drama-crowded years.

A thrilling romance of the screen from the great Collier's Weekly story.

"THE STEADFAST HEART"

Comedy—
"BROTHERS UNDER THE CHIN"

Serial—
"THE WAY OF A MAN"

KEN. BLOOD AT PIANO

Popular Prices
Doors Open 7.30

BASEBALL GAME RIVERSIDE PARK

Crescents and Lakeviews Clash in Another League Game To-morrow Afternoon.

The Lakeviews and Crescents in the Junior City League series play a league game at Riverside Park tomorrow afternoon at 6 o'clock. The Crescents have won two and tied one while the Lakeviews have won one and tied one. Both teams will be out there full of pep and a much faster game than the one played last Saturday is expected. Jack McDonough who hurled a good game for the Crescents last Saturday will likely do their mound work to-morrow while Frnak White house will do the twirling for the Lakeviews are in great form now and expect to come through with another win to-morrow night.

GERMANY URGES TO AVOID ALL CLASHES

BERLIN, June 24.—(British United Press). — The German Government to-day notified the entente powers of its readiness to accept military control, as outlined by the Dawes' report.

Germany urges, however, that it be so accomplished that all clashes be avoided.

KINGSTON PONIES HERE SATURDAY

First Half Honours Will Likely Depend Upon the Result of This Clash.

WILL BE A BATTLE.

The last game in the first half of the Central Ontario League series will be staged at Riverside Park on Saturday, when the Kingston Ponies —at present the leaders—will clash with the Petes in what should be a red-hot game, inasmuch as the first half honours will likely hinge on the outcome.

The Petes are anxious to grab off the decision in this fixture to get on even terms with Kingston in the first half series between the two teams.

Kingston on the other hand will likely need the game to stay in the running, and as there is no love lost between the two teams, there will be fireworks all through the piece.

The Petes have been playing good ball, but have been getting few of the breaks in their recent fixtures.

The machine is being tuned up for the second half race, however. Serth is hitting his stride as a pitcher, and if Heckman's sore arm responds to Bonesetter Bannister's treatment, the rest of the gang had better watch their step.

Saturday's game, the last home fixture in the first half, should attract a big crowd.

The Petes play a regular scheduled game in Belleville to-morrow, and are determined to get even for yesterday's setback, which peeved the gang more than any other loss this season.

The team will leave for Belleville at 9 o'clock, the cars leaving the Water Street Bowling Alleys.

TROOPERS LOST BASEBALL GAME

Plenty of Thrills in Last Night's Contest at Dragoon Camp.

Plenty of thrills were experienced by the participants in last night's bare back wrestling contest at the Exhibition Park. Troopers were pulled over the heads of their horses, others when hanging to their steed with feet and arms seized about its neck, and their horse, out of their controll and galloping away from the fracas, were pursued and grasped by the foot, the trousers or by the hair, and pulled from their horse in Wild West style.

Four teams, consisting of five troopers and astride five horses harnessed with but a bridle, engaged in the contest. Although men fell off their horses from all angles, and even under their heels, no one was trampled or injured; but the boys who engaged in the struggle prefer to stand to-day.

In a lively baseball game, the officers defeated B Squadron in fine style yesterday evening, to the tune of 13 to 7. Captain Clare Stuart twirled for the officers and Adjutant Max Sloan back-stopped. Troopers Gower and H. Slattery provided the battery for B Squadron.

C Squadron will play the officers to-night for the championship. Orderly Room Sergeant E. Sheehy and Col. T. D. Johnston handled last night's fixture.

SOCCER NOTES.

G.W.V.A. and Thistles will meet in a league game at the Oval on Thursday evening. Kick-off at 6.15 prompt. Referee J. L. Howarth. All spectators are requested to keep six yards away from the goal keepers or the goal.

The Peck cup attraction will be played at the Oval on Saturday afternoon between the Quaker Oats and the G.W.V.A.. All soccer fans are assured of an excellent game. Kick-off at 3 oclock. Referee Alex. Mitchell.

On Saturday, the Woollens will play in the Trent Valley Town in the Peck Cup, at Campbellford. They intend going down in cars at noon. Referee Jack Clark.

The Thistle F. C. are going to Campbellford on July 26th, to play an exhibition game with the Senior Cup.

All Nomads are requested to turn out for practice on Wednesday evening, at 6.30 prompt. Prospective players made welcome.

CRICKET NEWS

The cricket match between a team from the Examiner, which was to have been played on Monday evening, was postponed until to-morrow (Wednesday) at 6 p.m. sharp at the Exhibition grounds. All De Laval players be there.

LABOR GOVERNMENT MET WITH DEFEAT

LONDON, June 24 (Canadian Press Cable). — The Labour Government sustained another defeat in the House of Commons last night by a substantial vote of 315 against 175 in consequence of the Conservative-Liberal combination in favour of referring the motion dealing with the financial propositions of the Housing Bill to the Committee of the Whole House instead of to a special committee which the Government sought to impose.

The defeat, however, was one of procedure and not of principle.

No political significance, therefore, was attached to it, and the other business of the House proceeded.

DRURY SATISFIED WITH PRESENT ACT

Endorses the O. T. A., in a Speech at Palmerston Last Evening.

PALMERSTON, June 24.—(Canadian Press).—That Ontario Government should come out into open on prohibition question and admit that there was no general demand for a referendum on Ontario Temperance Act, was stated here last night by Hon. E. C. Drury, in an address before a mass meeting of Temperance Workrs in auditorium of public library.

Mr. Drury declared that although enabling bill authorizing taking of a poll had been on statute books for four months there had been no indication that public opinion throughout province favored a referendum.

Government he said, should acknowledge fact and announce that no vote would be taken. He stated further that O.T.A. had proved a satisfactory law and that government control as it existed in British Columbia and Quebec had been failure.

On an unanimous vote meeting endorsed a resolution expressing satisfaction with O.T.A. stating that no referendum was necessary, calling for rigid enforcement of existing temperance laws and complimenting Attorney General Nickle on his enforcement.

Others speakers were Rev. Dr. A. E. Henry and Albert Hassard of Toronto, both of whom spoke at Main meeting and at an overflow in Methodist church. Rev. Dr. S. J. Oaten, Toronto, was in charge. Evening gatherings included a conference by Ontario Prohibition Union for organizing of temperance forces of Bruce, Grey, Perth, Huron and Wellington counties. About 150 delegates from outside points were in attendance.

Sir George Foster and Mr. Drury will address a similar gathering at Peterboro to-night.

MONTREAL POLICE LACK SOMETHING

There Are Some Big Questions That the People Are Asking That Will Have to Be Answered.

MONTREAL, June 24 (Canadian Press). — Declaring that "there is something lacking in the police somewhere" and that there are some big questions the public are asking the police, and these questions will have to be answered, Mr. Justice Wilson this morning refused to endorse the thanks and congratulations which R. L. Calder, K.C., Crown Prosecutor, wished to address to the police officers who had been associated with him in the investigation of the murder of Henri Cleroux, who was shot to death in the hold-up of the Bank of Hochelaga collection car on 1st April, and for which Giuseppi Serafini, Louis Morel, Tony Frank, Leo Davis, Mike Valentino, and Frank Gambino were yesterday found guilty and sentenced to death.

His Lordship also refused to accede to Mr. Calder's request to acquit Mary Serafini on all three charges, two of murder and one of receiving, which was pending against her, and instead remanded for trial at the September Assizes.

Adam Parillo was also brought before the Court on the three charges and remanded until September.

Ciro Niegro was formerly charged and acquitted, but was held as a material witness.

KING EDWARD SCHOOL HELD ANNUAL PICNIC

The annual picnic of the King Edward School was held on Friday afternoon of last week on the school grounds, with an attendance of over seven hundred people.

The principal of the school, R. J. Bolton, acted as convenor of the Sports Committee, the judges being H. H. Langford and Miss Addie Batten.

The president of the Home and School Association, Mrs. J. J. Pollock, was general convenor of arrangements, Mrs. J. O. Fife and Mrs. E. B. Cowan had the ice-cream booth, Mrs. F. Finnie and Mrs. Jas. Girard the lemonade sale, and Mrs. F. White was in charge of refreshments.

Winners in the various events were:

Kindergarten — Alberta Chambo, Dorothy Sells, Isabel Jackson. Six years, Girls—Doris Ferguson, Doreen Ferguson, Winnie Snowden. Boys—Claude Heffler, Fred Edwards, Lawrence Heath. Seven and eight years—Mary Grierson, Gladys Girard. Boys—Lloyd Wells, Griffen Young, Wilbert Edwards. Nine and ten years—Jennie Smart, Margaret Todd, Fay Dansford. Boys—Harold Stewart, Tom Wallace, Roy Rutherford. Eleven and twelve years—Eileen Cook, May Mackness, Lily Chambers. Boys—James Shaw, Gordon Seabrook. Thirteen and fourteen years—Dorothy White, Myrtle Palmer. Boys—Willie Cripps, Earl Holmes, Willie Austin. Open race, Boys—Roy Pugh, Oren Seabrook, Willie Austin. Girls — Dorothy White, Dorothy Seabrook, Eileen Cook. Sack race—Gerald Holmes, James Marchen, and Stanley Theobald. Three-legged race—Dorothy White and Ella Heal, Alice Kidd and Myrtle Palmer, Margaret Pilling and Chrissie Milby. Boys—Lloyd Pugh and Gerald Holmes, Willie Austin and Harold Grose, James Marchen, and Oren Seabrook. Teachers' race—Miss Addie Batten, Miss Violet Buckham, Miss Letitia Elliott. Married ladies' race—Mrs. F. Robinson, Mrs. Spurway, and Mrs. Lockhart. Fat ladies' race — Mrs. P. Cook, Mrs. James Girard, and Mrs. W. Andrews.

A RECITAL.

Many and enthusiastic expressions of delight and appreciation were heard among those who were present at the recital in Knox Church on Sunday evening. Mr. Peaker's organ numbers were "Evening Song," by Bairstow; "Allegretto," by Wolstenholme; and "Toccata and Fugue in D Minor," by Bach, all rendered in excellent manner.

Dorothy Allan Park assisted with "Nearer My God to Thee," by Lewis Carey, and "Hark! Hark My Soul!" by Ernest Newton. Her clear soprano voice was heard to fine advantage in both solos, her well-known powers of dramatic expression finding an excellent medium in the first. The second song was rendered with delightful smoothness of tone, and was characterized by great fidelity to the thought of the text. Singer and player thrilled and inspired the audience, winning spontaneous admiration and gratitude.

An interesting recital by pupils of Miss Bessie Elcome, A.T.C.M., was held in the hall of the Conservatory of Music last evening, with a good attendance of parents and friends. The pupils were assisted by Miss Irene Breckenridge, reader, pupil of Mrs. W. McKee Bingham, in readings that were a very enjoyable part of the programme. The pupils acquitted themselves splendidly. They showed the results of very careful and intensive training, with special attention to details of technique. At the conclusion of the programme, which follows, Miss Elcome was presented by her pupils with a handsome bouquet of flowers:

Duet—"The Merry Bobolink" (Krogmann), Muriel Porter and Donald Reid.

Duet—"Primrose Dance" (Krogmann), Jean and Gerald Dawson.

Duet—Waltz (Krogmann), Marie and Christina Pappas.

"A Spanish Castle" (Mana-Zucca) Margaret Gillespie.

"Goblins' Frolic" (Heller), Adrienne Mathews.

"Joy Dance" (Mana-Zucca), Ruth Agnew.

Duet—"The Pony Race," Donald Best and Wilfred Preston.

"Mazurka" (Carl-Heins), Muriel G. Wilson.

"Caprice Etude" (de Loetz), Margaret McCulloch.

Trio—"Le Carillon" (Ringuet), Elizabeth Mulholland, Barbara Ackerman, Frances Jennings.

"Causerie" (Meyer - Helmund), Violet Davidson.

"Thistle Down" (Bath), Isobel Davidson.

"Elfin Dance" (Jensen), Muriel E. Wilson.

Duet—"La Joyeuse," Adelle and Audrey Milburn.

"Valse Bluette" (Schutt), Mary Comstock.

"Revue d'Automne" (Wachs), Arleigh McKone.

"Souvenir de Russie" (Telma), Margaret Johnston.

"Temps Pluvieux" (Poldini), Madeline Willis.

"Valse Brilliante" (Kowalski), Beatrice McGregor.

Duet—Lustspiel Overture (Keler-Bela), Alda Bartlett and Frances Ackerman.

Reading — Miss Irene Breckenridge.

"Sonata Pathetique" (Grave and Allegro di Molto movements) (Beethoven), Iris Edwards.

(a) "Ecstacy (Mentor Crosse), (b) "Intermezzo Brillante" (Von Wilm), Mildred Morphet.

(a) 'Spring's Awakening' (Haberbier), (b) Kammenoi Ostrow (Rubenstein), (c) Nocturne in B major (Chopin), (d) Prelude in C sharp minor (Rachmaninoff), Olive Bentley.

(a) Gondoliera, Op. 41 (Moszkowski), (b) Cantique d'Amour (Liszt), Helen Lamb.

Poet and Peasant Overture (Suppe), Mildred and Helen Morphet.

A CASE OF SUICIDE IN HANSFORD CASE

Boy Left Note For Mother Stating That He Was Tired of Living.

CALEDON, June 24 (Canadian Press). — Following the submission of a chain of evidence all pointing to suicide, Coroner A. F. Reynar's jury ,inquiring into the death of 17-year-old John Bolton Hansford, who was found unconscious and fatally injured in his father's barn from rifle bullet wounds last Friday morning, yesterday returned a verdict expressing the opinion that he had died "by his own hand."

The verdict followed the reading of a pathetically worded note found the day after the tragedy by the boy's mother in which the boy expressed the opinion that everyone was against him.

"Dear Mother," read the note, "I cannot stand this any longer. They are all against me. Don't worry, as it is for the best. I cannot be happy here, so good-bye, mother. Please don't worry. Please don't let them see this; they will understand."

It was signed "William."

Evidence relating to his past history showed that he had received a good public school education, but had returned to the farm to work on passing his High School entrance examination.

He had always been regarded as a boy of high intelligence, and had been of a retiring nature. Latterly his quietness had become pronounced.

WASHINGTON, June 24. — Exports of wheat from the United States last week totalled 3,264,000 bushels, against 868,000 bushels for the previous week.

Total Canadian grain in transit was 2,633,000 bushels against 710,000 bushels for the prevoius week; United States and Canadian wheat flour in transit, 394,000 barrels, against 157,000 barrels.

THE TEMPERANCE MEETINGS TO-DAY

Afternoon Meeting in Murray Street Church and Another Meeting To-night.

The temperance forces opened their campaign in Peterborough this afternoon. The attendance at the afternoon meeting held in the Murray street Baptist church, at 2 p.m. to-day, was not large, but was indicative of the strong temperance sentiment in Peterborough and district. Representatives from outside points were present.

Large bills, posted in conspicuous places in front of the church, containing charts, explaining the results that prohibition had worked in this and other provinces. "A 74 per cent. Tumble in Toronto," was the heading of one bill, observing that in Toronto, drunkenness had declined three-fourth in nine years, under prohibition.

Another bill with the following headline, "Tried and Failed," explained that as a result of government sale in the province of British Columbia, the consumption of liquor had greatly increased, by the following statements.

"Sale during last six months ending December, 1920, under prohibition $99,376."

"Sale during six months ending September, 1923, under government sale, $5,717,624."

"Or an increase of 5,600 per cent."

The bill concluded by reading:

"Government sale means more liquor sold and more gaol population."

Mr. A. B. Cunningham, president of the local Prohibition Committee, presided at this afternoon's meeting.

"Nothing ought to unite both city and country alike as an issue of this kind," were the opening remarks of the chairman. He pointed out that the greatest opposition to the temperance movement was found in the large cities and that the densely populated centres looked to the farming communities for assistance in the impending danger.

Rev. Mr. Bailey, secretary of the Ontario Temperance Union, was the first speaker called upon.

Mrs. R. G. Smythe, president of the Ontario Women's Prohibition Committee, will address you this afternoon, stated the speaker, and one good stirring speech is enough.

"We may have the hardest campaign that has ever confronted us," remarked Mr. Bailey, "but we never had such good ground for optimism. In the overwhelming defeat of our opponents in 1919, we are apt to forget their strength, but we must remember," he remarked, "that 367,000 people voted to bring the liquor back, and that number comprises a body we cannot ignore."

The speaker opined that the temperance forces are going into the campaign with a better measure to fight for than in 1919 as we have the O. T. A. and supplementary legislation now, which they did not have then and from that standpoint Mr. Bailey stated, "Our platform is stronger."

"The platform on which our opponents are standing and from which we have heard so much talking during the last few years is weak and crumbling from under their feet," remarked the speaker.

"We never had such an opportunity to roll up a good, wholesome majority that would go a long way in settling this Province on the matter of Prohibition."

Mr. Bailey concluded by pointing the two essentials to success in this campaign as in every campaign.

"There is the educational side, he stated, and we must try to get the facts of the case, both the strength of our own case and the weakness of our opponents' before the electors. We must also not ignore the value of careful organisation with the other essential.

"A great deal can be done through the press and from the pulpit, but individual work must be done as never before. Let us inform ourselves as best we can and we shall accomplish much by talking kindly to those interested."

Tokio, Japan, was shaken by an earthquake, Nov. 11, 1855, which destroyed 50,000 homes and killed 6700 people.

CEMENT

Prices have been reduced. You can now proceed with your building programme and make those necessary repairs.

GREY HYDRATED LIME
WHITE ROCK FINISH
HARDWALL PLASTER

For Sale By

Robert Hicks & Co. Limited
266 CHARLOTTE ST.
'Phones 47 and 48

GYPROC

The Fireproof Wallboard

Murray Made ROOFING

And Builders' Supplies

THOS. A. REHILL CO.
210 Wolfe St., near C.P.R. Stn.
Phones:
Office 245 Night 665w

THEATRES

AT THE REGENT

BIRTHPLACE OF FILMS SEES A PICTURE MADE.

Distinctive Pictures Uses Town of Fredericksburg, Va., As Location For "The Steadfast Heart."

Though not generally known, the great motion picture industry is what it is to-day chiefly because of the energy, inventiveness and enterprise of a native of the historic town of Fredericksburg, Va. Despite that fact, the present-day population never saw a motion picture made until the arrival in town of the Distinctive Pictures Corporation unit engaged in making a photoplay of Clarence Budington Kelland's famous story, "The Steadfast Heart," which will be the attraction at the Regent Theatre for 3 days.

In 1878, one Edward Muybridge, an Englishman, found that he could put cameras at short intervals along a race track and by placing the resultant photographs on a cylindrical roller which brought them before the eye in quick succession, create the impression of a running horse.

This experiment attracted widespread attention among scientists and inventors who realized that it was the basis of something which would unquestionably revolutionize photography. Immediately they all set to work to perfect Muybridge's idea and make it available for practical use.

A young man named Jenkins invented a camera which almost did the trick. He searched for help, but received no encouragement until he came in touch with Thomas Armat, of Fredericksburg, Va. The two young fellows got together and managed to interest Thomas Edison in their ideas. The great scientist immediately realized in what respects the camera invented by Jenkins was weak and supplied the lack. The result was Mr. Edison has received most of the credit for the invention.

While Edison was making his experiments, which lasted two years, young Jenkins became discouraged and gave the thing up, but Armat, the Fredericksburg boy, stuck to it. The result was that Edison and he turned out the forerunner of the present motion picture machine.

The people of Fredericksburg, Va., have never forgotten this incident in the life of one of their townsmen and consequently upon the arrival of "The Steadfast Heart" company they entertained royally and made the affair an excuse for much celebration.

The film people were met at the station by all the town officials, including the Mayor, to say nothing of the silver cornet band. During the actual making of the picture the local national bank was kept open all day in order to permit the filming of scenes, the state road was blocked off for five hours for the same reason and all the city departments extended every co-operation possible.

Among the famous picture people entertained in Fredericksburg were Mary Alden, Marguerite Courtot, Joseph Striker, Miriam Battista, Joseph Depew, William B. Mack, Hugh Huntley and Sheridan Hall.

AT THE CAPITOL

"The Woman on the Jury," the feature picture that opened at the Capitol Theatre last night, has an atmosphere somewhat similar to "The Acquittal", the big production that was an interesting feature at this theatre some time ago. The major portion of the sequence is told through throw-backs, with the scene centred in the court-room and the jury-room, before a final verdict of "Guilty" or "Not Guilty" is rendered

It is one of those complicated stories that grow out of the complicated relations of modern society, and is made exceptionally interesting by means of an excellent cast and a sustained quality of suspense that runs clear through to the end. Gripping and dramatic situations make "The Women on the Jury" one of those productions where the audience grad ually become more and more involved in the web of the unfolding tale, until the finale leaves them hanging onto their seats, watching for the end, which is just a trifle weak, but gives the happy wind-up that most 'movie' fans demand .A repudiation of Betty Masters by her newly-wedded husband would be more logical, if not quite as satisfactory or sentimental.

An almost impossible situation is taken in this picture and worked into a thrilling photo-play. Lew Cody as George Wayne, is a "cheater of women," and plays his game with the same technique, in the case of Betty Brown and Grace Pierce both. Betty is one of his discarded victims who later meets a good man, and marries him without revealing her past. Then through a trick of fate, possible only in the movies, she makes one of the jury who are supposed to try for her life his second victim, the dark-haired, pretty Grace. Wayne has been shot after repudiating Grace as she stands at the door, on the point of going out of her life, and the woman is accused of killing him.

With eleven of the jury, all men, ready to vote "Guilty", the woman stands alone, and, not until she makes a terrible sacrifice, is he able to swing their opinion to her view-point The scene in the jury-room has the few light touches that redeem it from weariesome tragedy. The Germanic juryman, with his characteristic Teutonic reasoning, the smooth-faced ,smiling gambler, and the irrepressible glutton, enliven the action and bring some relieving laughs

"The Woman on the Jury" is a highly entertaining picture, one of those psychological dramas that lay bare human souls for audiences to peer into, and demonstrate some of the most excellent acting on the silver sheet. With an immense supporting cast, a sustained quality of interest, and a dramatic story, it is a likeable and interesting feature. The problem of the double standard and the contrasting treatment accorded men and women in similar sit uations is one of the high lights of the tale.

The comedy is a Lloyd Hamilton mix-up, "Good Morning," where the genial, serious-visaged gentleman be comes involved in a bright bazaar, where all sorts of hilarious happenings transpire in rapid succession.

ROYAL
TO-NITE!

For Discriminating Patrons

Whitman Bennett presents
The Hoosier Schoolmaster
The Mid-Western Classic by Edward Eggleston
featuring
Jane Thomas & Henry Hull

BABY PEGGY in "Peg of the Mounted"

Coming Thursday
DOUG. McLEAN in "The Sunshine Trail"
A Laugh Every Mile of the Way

AT THE ROYAL

SUCCESSFUL NOVEL NOW ON THE SCREEN.

Over half a million copies of "The Hoosier Schoolmaster" have been sold since it was first published. The screen version faithfully follows the novel which lends itself admirably to photoplay purposes. It created quite an impression at the Royal last night.

There are two or three fights in the picture that will make you sit at the end of your seat with excitement. Nat Pendleton, world's amateur champion heavyweight wrestler, takes part in one of them, so you know it's a real battle. The others are just as breath-taking.

Henry Hull who plays the part of the Schoolmaster is ideally suited to the part. Jane Thomas is excellent as Hannah, the "bound-out" girl.

The supporting cast is a large and worthy one. Each player ably portrays a typical Hoosier "character."

The cast includes Mary Foy, Dorothy Allen, Walter Palm, Frank Dane, Arthur Ludwig, Frank Andrews, and Tom Brown.

Praise should be given the producers who have evidently endeavoured to make the picture faithful in every detail to the period. The spelling bee, the office of the country doctor, the trial, all are in keeping with the time. If you want to laugh and to be really thrilled, don't miss this one.

EIGHTY ROTARIANS ARRIVE AT QUEBEC

QUEBEC, Que., June 24.—A party of eighty Rotarians arrived in the city by auto from Montreal, this morning and took up quarters at the Chateau, Frontenac. They were welcomed here by local Rotarians who showed them the different points of interest in the ancient capital during the day.

KEEP COOL SPECIAL

6 in. Polar Cub Fans $5.95

8 in. Polar Cub Fans $7.95

We are clearing these Fans out to make room for new stock.

CORNER SERVICE STATION
CHARLOTTE AT AYLMER STREET
'PHONE 806W.

ROBT. FAIR & Co. LTD.

McCall's Magazine for July on Sale

WEDNESDAY BARGAINS

Mail Orders Shipped Same Day

$3.00 Untearable All Silk Foulards in Navy, Copen, Coca, Taupe etc. 36 inch. Wednesday only at yard - - **$2.00**

All-Wool White Flannel, $2.10 and $3.50

Two lines very much wanted for summer wear for the sleeveless jacket and skirts. 54-inch.

New Colored Pongee Silks, $1.25 Yard

Shades are navy, grey, turquoise and mauve. Much in demand for the summer dress. 33 inches wide.

All-Wool English Cream Serge, $1.95 Yard

A very closely woven Serge, 44 inches wide. A quality well suited for the summer dress or skirt.

We received today the latest novelty in a Self-Colored Narrow Satin Stripe Silk Crepe, 36-inch, in sand, grey and white. Sale price will be, yard $2.85

BOYS' AND GIRLS' BATHING SUITS, with skirt, navy trimmed with red or yellow. Sizes 20 to 32. Each .... **65c to 85c**

MEN'S BATHING SUITS, with skirts, in blue with red or yellow. Sizes 34 to 44. Each .. **$1.25**

PURE LINEN DISH TOWELLING, all-white and 23 inches wide. Regular 35c. Wednesday only, per yard **25c**

HEMMED PILLOW CASES, in sizes 40 and 42. Extra good quality for, each **35c**

EXTRA GOOD QUALITY CIRCLULAR PILLOW COTTON—
42-inch for, yard 49c
44-inch for, yard 59c

ALL - LINEN HEMMED NAPKINS, size 20 x 20 inches. Regular 50c. Sale price, each **39c**

ALL - LINEN DAMASK TABLE NAPKINS, 20 x 20 inches. Extra good value. Sale price, per dozen **$3.95**

36-INCH BROKEN CHECK GINGHAM, 39c YARD

BATH TOWELLING SPECIAL, A1 quality, in cream with stripe. Sale price, yard **25c**

BATH TOWELS, a genuine good quality, in cream with white stripe. Large size. Regular 75c. Special for Wednesday's Sale, each **59c**

HUCKABACK HAND TOWELS, with hemmed ends, size 18 x 36 inches. Regular 65c and 75c pair. Sale price tomorrow, each **25c**

HIGH-GRADE HEMMED BED SHEETS, made from an A1 quality sheeting, size 2 x 2½ yards. Regular $2.50. One-day price, each **$2.00**

PLAIN FRENCH RATINE, in green, orchid, grey, sand, rose and yellow; 38-inch, for, yard **75c**

Boys Jerseys
An exceptionally fine quality in plain khaki, white and navy with red. Sizes 20 to 32. Priced from ..... **49c to 59c**

FANCY FLORAL DRESS VOILES, 49c YARD 36-INCH

BOYS' AND GIRLS' FINE RIBBED BLACK STOCKINGS, sizes 5½ to 10. Regular 45c to 55c. To clear at, pair **35c**

CHILDREN'S SOCKS, about 20 pairs, of all-white and some fancy tops, sizes 5½ to 7. Sale price, pair **15c**

SILK HOSIERY ON SALE, in black, grey and white, in sizes 8½ to 10. Regular $1.00. To clear at, pair **63c**

ORGANDIE FRILLING, 3 inches wide, in peach, yellow and orchid. Sale price, yard **50c**

CHILDREN'S SWISS RIB KNIT VESTS AND DRAWERS, for ages 4 to 11. Regular 50c. Wednesday, per garment **35c**

LADIES' BALBRIGGAN BLOOMERS, in pink or white. Special price Wednesday, pair ... **49c** (Oversize, 59c pair)

WHITE BRASSIERES, sizes 32 to 40, fastens at back or front. Sale price, pair **59c**

STRIPE AND SMALL DESIGN PERCALE SHIRTING AT 28c YARD

THE NEW 'LINEE' NON-TEAR WINDOW SHADES

No more torn or ragged edges, no creasing, cannot leave roller after once fastened. Special prices for Wednesday. Come and see them. Plain white, cream or green, with lace. Rollers are not included at these prices.

36 x 75 inches. Plain. Each ..... 29c and 39c
36 x 90 inches. Plain. Each 49c
36 x 75 inches. With lace. Each ..... 59c, 69c and 75c

GRASS VERANDAH RUGS, 2 x 3 yards, in shades of blue, brown and green. Special Sale price, each, $3.25

FANCY CRETONNES ON SALE, 36 inches wide, in a splendid assortment of patterns and colors. Regular 35c and 40c. Wednesday, yard 29c

Verandah Grass Matting, 36 inch, Sale Price for yard, 39c

$35.00 Black Tricotine Coats, Sizes 36 to 44, Sale Price $25.00

$30.00 Navy Tricotine Coats, Sizes 38, 40 and 42, Wednesday Sale price $18.00 Each

Voile, Linen and Broadcloth Summer Dresses, Priced From $5.75 to $18.50

Voile, Dimity and Broadcloth Blouses, All Sizes, Priced From $2.10 to $6.50

Ladies' and Misses Dresses in Broadcloth, Gingham and Cotton Crepe, $1.95 to $5.75

French Voile Step-ins, $2.50

French Voile Envelope Chemise, $3.75

All-Wool Bathing Suits, $4.25 to $5.75

Gas and Oil Service

YOU'LL APPRECIATE

We have at the Service of Car and Truck Owners an Experienced Man to supply

GAS, OILS AND GREASES

During The Hours of

6.30 a.m. and 10 p.m.

We also Drain your Crankcase FREE OF CHARGE

Try this Service. We are sure you will be well pleased with it.

Durant & Star Motor Sales

ORIENTAL BLDG. HUNTER STREET

BRITAIN AND BELGIUM WILL AID THE FRENCH

BRUSSELS, June 24. — Premier Herriot of France, who arrived here last evening after his conference with the British Prime Minister at the Chequers Court, has received a formal assurance that Great Britain and Belgium will aid France as they did in 1914, in case another unjustified attack is made upon her. He is quoted as declaring in an interview published by Independence Belg: "In case of premeditated aggression by Germany," he said, "I have the assurance of a defensive pact that would bind France, England and Belgium. I have a most formal promise that now, as in 1914, a German attack would find England standing with France and Belgium."

BIRTH.

CONSTABLE. — On Sunday, June 22nd, to Mr. and Mrs. William Constable, 154 Rubidge street, a daughter.

1d-149-2520.

IN MEMORIAM

WALSH—In loving memory of little Walter Walsh, who passed away June 24th., 1922.
Not dead to us, who loved him well,
Not lost, but gone before,
He lives with us in memory still,
And will forever more,
Till the day dawns.
Inserted by his loving mother, father sister and brothers.

LOCALS

DR. T. P. McCULLOUGH,
Eye, Ear, Nose and Throat Specialist, 166 Brock St., Phone 36W. dtf

Dr. C. B. Waite, M.D. C.M. Post Graduate London, Eng. 300 Charlotte street. Special attention Heart and Lungs. 'Phone 244. 3d150 2498

TAXI.

H. Seabrook, Peterborough, day and night. 'Phone 1836 daytime, 2289J nights and Sundays. Reasonable rates 26d-164-3663.

GARDEN PARTY.

The Women's Guild of All Saints' Church will hold a Garden Party on Thursday, 26th June, on the lawn of Dr. Sutton, 543 Park Street North. Admission 10 cents. 3d-21 24 25-2486

YOU'LL PRAISE IT TOO.

You may have heard your friends speak of the good qualities of RED ROSE TEA. When you try it yourself you'll praise it too.

VIOLIN EXAMINATIONS.

Mr. Frank Blatchford conducted violin examinations at the Peterborough Conservatory of Music yesterday for the Toronto Conservatory of Music.

GARDEN PARTY.

The Women's Guild of St. Luke's church will hold a garden party on Thursday, June 26th in the lawn of Mr. Alex Fitzgerald. Admission 10c. Supper served from 6 o'clock till 7.30. Price 25c.

2d-19-24-2449.

EXPERT LAWN MOWER GRINDING, $1.00 EACH.

AT Taylor's. Highest class workmanship. Called for and delivered. Phone 109J. Saws filed and set. Cutlery grinding. Umbrellas repaired and recovered.—The Sheffield Cutler, 219 Hunter Street West. tts

AUCTION SALE.

Wednesday, June 25th, of household furniture, etc., at the home of Mr. R. A. McKee, 772 Water street. Parlor, library, kitchen and bedroom furniture, etc. Sale 1.30 p.m. W. J. Hancock, Auctioneer.

2d-149-2505.

DO YOU NEED AN ACCOUNTANT?

If you want your books audited or adjusted; if not satisfied with your book-keeping system; if you want your income tax return prepared for this or other years, or want some dispute adjusted. H. K. Middleton. Phone 911. dtf

H. M. YELLAND, M.B., SURGEON

During July and August, Office Hours will be: Monday, Tuesday, Wednesday, Friday and Saturday, 2 to 4 and 7 to 8 p.m. Sundays, Thursday and Holidays by appointment only. Office 'phone 9. Summer Residence 180, Ring 12. 26d-171-3864

GRADUATING EXERCISES.

The annual graduating exercises of St. Joseph's Hospital will be held on Wednesday evening of this week, at eight o'clock at St. Alphonsus' Lyceum. A good programme has been arranged and a cordial invitation to anyone interested is extended. No admission charge.

2d-144-2504.

MOONLIGHT EXCURSION.

Under the auspices of the L.O. B.A., Eastern Star No. 525, on Friday evening, June 27th, per steamer Stoney Lake. Boat leaves the George street wharf at 8 o'clock. Refreshments on board. Music for dancing. Tickets 25c.

3d-24-26-27.

NOTICE.

On ad after Thursday, June 26, Comet 'bus will leave Albion Sweets for Chemong at 7 a.m. and 2.30 and 5.45 and 9 p.m. Return, leave Chemong 7.30 a.m., 3 and 6.15 and 9.30 p.m. Return fare 50c. Bus may be chartered for picnic parties. 'Phone 1165W. J. G. Mein, 427 Mark.

6d-154-2522.

SPECIAL ATTRACTION, JULY 1ST.

Patte & Wolff Foxes Limited. Open to the public at 9 a.m. July 1st. Nearly 200 silver foxes on exhibition. Good picnic grounds. Bring the children and enjoy a pleasant outing. Special busses for those not owning cars will be announced later. Admission 25 cents. 6d-154-2516.

NOTICE.

The Caledonian Club will hold their annual excursion to Wallace's Point on Tuesday, July 1st, per steamer "Islinda," leaving George street wharf at 8 a.m. Tickets can be had from the secretary or other members of committee. Meals can be obtained at city prices at Wallace's Point. Anyone wishing same, communicate with Secretary Geo. Low, 'phone 1328W, not later than Thursday, 26th June.

1d-149-2521.

TRUTH VERSUS ERROR.

That, that has been born with us, and drilled into our hearts and minds from our earliest infancy is not easily eradicated, even though plain reason and statements of the Bible teach the contrary. The majority accept, or rather continue in error. This is not strange, seeing we are all at present in an imperfect condition. A few, who are the exception to the rule, have fought their way through into light and liberty. This means to the few ostracism, but they may be called the wise, and they shall understand. an. 12:10. One of the greatest of all errors is that mankind in general is on probation for life in this age; and another gross error is, that if he fails to make good when he dies he does not really die, but still lives on in endless torment. "Whoso is wise will give heed to these things, and they will consider the loving kindness of Jehovah." — Psalm 107:43.—M. T. Butcher.

Beautiful Silverware

The Desire to Give is as pleasing as to Receive. For those seeking a gift that is different we are suggesting a few of our many and beautiful gifts.

Flower Baskets, in old Dutch designs ..... $10.00 up
Bread Trays, in Plain and Fancy Designs ..... $3.00 Up
Cake Plates, in Old Dutch and Plain ..... $3.00 Up
Candle Sticks, in all sizes for from ..... $2.50 up
Casseroles, with Pyrex lining ..... $5.95 up
Pie Plates, with Pyrex Lining ..... $1.00 up
Flower Vases, in silver ....95c up
Etc., Etc.

We can suggest to you many more that we cannot mention here if you will call.

WARNE BROS.
"Diamond Hall"
349 GEORGE ST.
'Phone 880

NO LUNCHEON.

The usual weekly luncheon at the Golf Links will not be held to-morrow, on account of the Lindsay players being here.

SYMPHONY ORCHESTRA.

Every member is specially urged to be on hand promptly at eight o'clock for rehearsal to-morrow night, in preparation for the concert in Cobourg on Thursday.

CARD OF THANKS.

Mrs. F. J. R. Mitchell, 786 Water street, desires to thank the nursing staff of the Nicholls Hospital for the kind attention shown her late husband, F. J. R. Mitchell. Also to the Masonic Order and Sons of England, and all friends who sent floral tributes and in other ways expressed their sympathy in her bereavement.

FUNERAL SUNDAY.

The funeral of the late Louis Joseph Picard, held at two o'clock on Sunday afternoon from his late residence, 320 Frederick avenue, to St. Peter's Cathedral and St. Peter's cemetery, was very largely attended, between forty and fifty motor cars comprising the funeral cortege that followed the hearse to the grave. Services at the church were taken by Rev. P. Costello and Rev. P. McGuire, Rev. J. Finn saying the prayers at the cemetery. Pall-bearers were three brothers, Alphonse, of New Rochelle, New York, Euclid, of Peterborough, and Leo, of Lansing, Michigan, also Mr. George J. Overend of Orillia and Mr. J. P. Finn and Mrs. Jas. J. Doris of Peterborough.

FIRE—BURGLARS.

Take a few minutes and think of the loss it would be to you if your papers or other valuables were lost through either of these dangers. Do you realize that you are defying disaster? Why not talk it over with us and get certified protection.—Peterboro Safe Co., 332½ George Street.

O'NEILL—CHARLTON.

LAKEFIELD, June 24. — The marriage took place at eight o'clock this morning, at St. Paul's Roman Catholic church, of Gladys Sarah, eldest daughter of Mr. and Mrs. George A. Charlton, of Lakefield, and Lawrence Myles O'Neill, of Ottawa, son of Mr. and Mrs. O'Neill, of Bancroft. The nuptial mass was celebrated by Rev. J. J. Garvey, in the presence of a large number of friends and relatives of the contracting parties.

The bride was charmingly attired in white satin, with veil and wreath of orange blossoms, and carried a bouquet of ophelia roses and lily of the valley. The bridesmaid, a sister of the bride, Miss Margaret Charlton, wore poudre blue brocaded silk, with hat to match and carried a bouquet of columbia roses. A brother of the bridegroom, Mr. Michael O'Neill, acted as best man.

After the ceremony, a reception was held at the home of the bride's parents, on Ermitinger street. Mr. and Mrs. O'Neill leaving later for a honeymoon, to be spent in Niagara Falls and other western points. The bride travelled in a suit of navy, with blouse of Egyptian crepe and blue hat.

Out of town guests at the wedding were Mr. and Mrs. Picard, of Montreal, Miss Olive Northcott of Fraserville and Mr. Herbert Moloney of Rochester, N.Y.

The bride was a popular member of the community. She occupied a position on the teaching staff of the Public school and was also secretary of the local branch of the Catholic Women's League.

FRANCE SAFE AGAINST SECOND GERMAN ATTACK

BRUSSELS, June 24th — (British United Press).—France is even now safe against another attack by Germany, Premier Herriot believes. An interview with the French leader, published in the newspaper Independent Belge, to-day, quotes him as saying:

"In case of another premediated attack by Germany, I am now sure of a defensive pact between France, England and Belgium.

"Premier MacDonald promised me that to-day the same as in 1914, a German attack would find England again on the side of France and Belgium.

Society

Mrs. Merrill F. Long and baby Max, of Detroit, Michigan, are visiting at the home of Mr. and Mrs. James MacDonald, 169 Wescott Street.

Mrs. R. L. Kaine, of Toronto, is in the city visiting the Misses Henderson, 265 Burnham Street.

Mr. Allen Dixon and his chum, Mr. Robert Wood, of Toronto, are spending their vacation at Mr. and Mrs. William McLean, 142 Maria Street.

Mrs. C. E. Powers is in Oshawa attending the McNamara - Adams wedding.

Mr. W. F. Brown, of Ottawa, returned to-day, having spent his vacation at his home, 191 Dublin Street.

Mrs. Wilson Price, (formerly Miss Nettie Overend) and small daughter, of Thompsonville, N.Y., are in the city, and attended the funeral of Mrs. Price's brother-in-law, the late L. J. Picard.

On Friday last, "The Hawthornes," the beautiful residence in Smith township, of Mr. and Mrs. Allan B. Mann, was the scene of a very pleasant gathering, when a reception in honor of guests of Mr. and Mrs. Mann, Mr. and Mrs. Herbert Elliott, and two daughters, Leone and Wanda, of Dallas, Oregon, was given, attended by about a hundred guests. The gathering included relatives from the district of Mr. and Mrs. Elliott and their daughters, the elder of whom, Miss Wanda, is a student at Wallamette University, Oregon. The spacious grounds were lighted with pretty Japanese lanterns, and an orchestra was in attendance, stationed on the verandah. Guests present included the following: Mr. G. W. Mann, Mrs. T. R. Mann, Mrs. W. B. Kelly, Mr. and Mrs. T. T. Milburn, Mrs. Wm. Garbutt, Mrs. Jaques, Mrs. Calder, Mr. and Mrs. A. B. Mann and family, Mrs. Wm. Garbutt and family, Mr. and Mrs. C. E. Moore and family, Mr. and Mrs. J. A. McGregor and family, Mr. and Mrs. Alex. Edmison and family, Mr. and Mrs. R. Adams, Mr. and Mrs. G. Mann, Mr. and Mrs. W. S. Kelly, Miss Udy, Mr. and Mrs. J. R. Mann, Mr. Fred Mann, Mrs. Hammond and daughter, Mrs. H. Stubbs and family, Mr. and Mrs. J. G. Mann and family, Mr. and Mrs. Elmer Milburn, Miss N. Milburn, Mr. and Mrs. Ross Harrison and family, Mr. and Mrs. T. N. D. Kelly and family, Mr. and Mrs. Thos. Mann, Mr. and Mrs. W. J. Kelly and family, Mr. and Mrs. B. W. Manning, Dr. and Mrs. J. B. Mann, Mr. and Mrs. E. Storey and daughter, Mr. and Mrs. H. Jackson, Mr. and Mrs. M. Kerneghan.

A successful graduate with honors at the recent examinations of the University of Toronto, was Miss Mary Coughlin, of Toronto, formerly of Peterboro, a niece of Mr. John Coughlin, Rubidge street.

Miss Jessie Hodgson is home from St. Joseph's Academy, Toronto, for the summer holidays. Miss Hodgson received the gold medal for deportment at the conclusion of this year's term at the Academy.

Mrs. John Coughlin, Rubidge St., is in Toronto, called there by the illness of her sister, Mrs. Agnes Murphy.

The members of the executive of the Women's Art Association were entertained at high tea yesterday afternoon at "Octagon," the handsome residence of Mrs. M. E. Passy, in Port Hope. The ladies who went down in the Comet 'bus early in the afternoon, returning later in the evening, were the president of the society, Mrs. F. C. Neal, Mrs. H. W. Morphet, Mrs. E. W. Borbridge, Mrs. W. H. Pretty, Mrs. J. E. R. Munro, Mrs. F. A. Hodgson, Mrs. R. Gliddon, Mrs. W. R. Widdess, Mrs. G. E. Porter and her guest, Miss Mabel Cleary, Mrs. W. Sangster, Mrs. B. L. Barns, Mrs. J. MacKintosh, Madame Masson, Mrs. W. Blackwell, Mrs. C. C. Cragg, and Mrs. D. Carmichael.

Miss Mabel Cleary, of New York City, is the guest of Mrs. G. E. Porter, Gilmour Street.

PARLIAMENT PROROGUES AT END OF NEXT WEEK

OTTAWA, June 24. — The possibility of proroguing Parliament at the end of next week is understood to have been discussed at the caucus of Conservative Senators and members of Parliament this morning.

The sessional programme was under consideration and in this connection the date of the end of the session came up.

The opinion continues to grow in favor of bringing the proceedings to a close by the date mentioned.

It is believed however that this would mean the dropping of several important pieces of legislation, including redistribution and the new Civil Service Superannuation Bill.

Grady's

The South-End Service Store.

SPECIALS FOR THIS WEEK

Salmon, 1lb. Tins, each 10c
Breakfast Bacon, Sliced, lb. 27c
Cooking Onions, 3lb. 25c
Christie's Sodas, lb. 18c
Ginger Snaps, 2lb. 25c
Fancy Biscuits, Mixed lb..... 25c
All Laundry Soaps, per Bar 7c
Window Screens, each.... 60c and 65c

Fishing Tackle.
Hi-Test Gasoline, Medium and Heavy Motor Oil.
Try a Set of Bodin, No Chamber, No Carbon, Spark Plugs for your Car, and Reduce the Gasoline Bill.
Neilson's Ice-cream in Bricks, Bulk, or Cones.

W. J. GRADY
Corner Lock and Lansdowne Streets
'Phones 537, 2142 - We Deliver.

IMMIGRANTS FACE DEATH ON VOYAGE

Only Five Short Days Ago Men, Women and Children, 500 in Number, Were Face to Face With Death.

QUEBEC, June 24 (Canadian Press). — With marks of mental strain written upon their faces, over 500 men, women and children, many of the latter only infonts in arms, were to-day congregated in the Immigration Building here, and talked in low voices of the terrible experience through which they went just five short days ago, when they were face to face with death on board the Canadian Pacific liner Metagama, after she had collided off Cape Race with the Italian freighter Clara Camus during a dense fog.

The immigrants disembarked here this morning from St. John's, N.F., having been brought by the Canadian Pacific liner Montreal, together with 191 cabin passengers, the latter to be disembarked at Montreal.

COMMUNIST PARTIES TO OPPOSE EXPERTS PLAN

PARIS, June 24 (British United Press). — Representatives of the French and German Communist Parties have met at Cologne and decided to unite to fight the experts' plan, according to l'Humanite, the French Communist organ, today.

The newspaper asserts, the meeting declared the plan equivalent to "a world trust for the purpose of enslaving labour."

The Communists demanded nationalisation of railroads, banks, and industries.

BERT C. MOORE
MONUMENTAL DEALER
161 CHARLOTTE STREET
(Near Corner George St.)
All Kinds of Cemetery Work done in a skilful manner.
'PHONE 1847F.

H. B. TAYLOR & Son
Phone 209
COAL
CEMENT, VITRIFIED PIPE, FLUE LININGS
Aylmer & Wolfe Sts.

Dr. Faud Shatara is the first Arab envoy to be sent to the United States. He will represent King Huessein, of the Hedias, in Washington.

Lease Expiring
MUST VACATE
Friday and Saturday, special sale of Sport Hats and Sailors at $3.00; Trimmed hats $5.00.
On all other Hats 25% and 50% reductions.
THE VANITY
186½ CHARLOTTE ST.
'PHONE 577J

W. LAWSON'S Piano Show Room
New and Second-hand Instruments at Very Low Prices.
Your Inspection Invited.
144 HUNTER STREET

Stoney Lake Navigation Co.
Steamer will leave Lakefield on arrival of Trains leaving Peterboro at 8.30 a.m., 12.25 noon, and 5.40 p.m.
Steamer will leave the Lake to connect with Trains arriving in Peterboro at 8.00 a.m., 11.50 a.m. and 5.15 p.m.
For Further Information Consult
FRANK YOUNG, Manager.

CHIROPODIST
DR. N. D. FOOTE
107 Barrie Bldg.
Hours: 9 a.m.-5.30 p.m. Evenings by Appointment.
'Phones: Res. 691J. Office 1730W.
Belleville Tues. and Wed.

Dr. Goodwin
Chiropractor
PALMER GRADUATE
106-108 Barrie Building.
Lady Attendant. 'Phone 421
Hours: 10-12 a.m., 2-4 and 7-8 p.m.
Office Closed Tuesday evenings, and Thursday afternoon and evening.

Failing Vision
This begins to be manifest from middle age on. For the sake of the future, take the advice of a qualified eyesight specialist in good time.
A. A. FOWLER
Phm.B., Eye Specialist.
Ground Floor. - 373 George Street.

"Economy is the easy chair of old age."

Potatoes! Potatoes!!

Just Received 1 Carload of Good Sound Ontario Potatoes.

This will be our last big shipment of Old Potatoes this season.

Better Get In What You Will Require

FITZPATRICK & GERAGHTY
Charlotte Street Store—'Phones 491 and 492
Rubidge Street Store 'Phone 481
OUR DELIVERY IS PROMPT.

"ITS CONFIDENCE THAT DOES IT"

COFFEE EXTRA FLAVOR LB. 55c and 65c

—Our Coffee is Blended and Roasted by an Expert, and ground fresh to your order. Its aroma and flavour is making new friends all the time.

Campbell Creamery Butter

—This is our Leader, and can always be relied upon. Firm texture, fine grained, and very sweet and tasty. Makes bread and butter better than cake—per Pound 35c

QUICK DELIVERY

—When you want the Best in Groceries and want them Quick, our Two-Car Service and Two Telephones get you what you want and when you want it.

PORTER S. WHITE
334 George St. - Phones 1960-1961

10 BIG STARS in
"THE WOMAN ON THE JURY"
CAPITOL - To-Day

The Evening Examiner

PROBABILITIES.
Moderate northwest winds, clearing. Thursday, moderate northwest winds, fine.

VOL. LIV., No. 149 PETERBOROUGH, WEDNESDAY, JUNE 25, 1924 PRICE THREE CENTS

ENTHUSIASM AT MEET IN CAUSE OF TEMPERANCE

St. Paul's Church Crowded to Capacity to Hear the Prominent Speakers.

DENOUNCE PLEBISCITE

Sir George Foster Declares Lesson of Alcoholic Inefficiency Learned in War.

The temperance forces of the community filled Saint Paul's Presbyterian Church to capacity last night to hear the Honourable E. C. Drury and Senator, the Honorable Sir George E. Foster. It was the last of a series of meetings instituted by the Ontario Prohibition Union and "It was a gratifying climax," stated Rev. Mr. Bailey, secretary of the Union.

"You will pardon me if I draw on personal observation and experience during the course of my address," began Sir George Foster. "But after all a man's observations and experience should receive consideration. I am here in health and strength, after somewhat of a long life, and my body has never received the ministrations of alcoholic liquor, yet my physique is still good, and my mind is not bad." Continuing, he stated that in his sixty years of active life he had come out fairly well, but that in his personal observation he had seen many fall by the wayside through drink.

"The world in war stood up straight, the speaker declared That war had to be won. It could only be won by efficency and every country engaged in the struggle put the shackles on the liquor traffic. If efficiency is needed in times of war, is it not needed in these trying times of readjustment? Efficiency is demoralized by drink, and the business men of Great Britain cannot expect to compete with a sober America."

The speaker declared that in the last 60 years, no live interest in this nation had been helped by the liquor traffic, whether intellectual or otherwise, but thousands have been robbed of their best and brightest, through its evil.

Sir George asked if there was any good reason, why the people should be called upon to register a protest against the Ontario Temperance Act. "Some say the act is not enforceable," he observed, "but let us put the same test to any other act. We have a law against hold-ups, a law against theft, a law against robbery, yet do you ever pick up a newspaper without seeing numerous reports of these crimes, and to be consistent with the argument advanced by some, you have got to say, 'Why keep such laws on the statute books; they are not being enforced and are bringing all other laws into disrepute. Possibly a modernest would advocate putting such laws under Government control."

Explained Development

Sir George explained the development of temperance legislation in the last 60 years and it was a revelation to the younger generation to hear a practical reminiscence of the prohibitory features of the Scott act and Ontario under the license system and the conditions that caused the passing of the act now in force. It was shown that prohibition was the basis of the license system and that at one time in Ontario there were just 2,000 licenses issued in the province. Each measure it was shown was more prohibitive than its predecessor.

"We have toiled up to the temperance act after a period of sixty years," declared Sir George, "extracting the stings of alcoholic drink along these 60 years of travel, and the resistless power of common sense has wrought into people's minds that prohibition is the only method of handling the liquor traffic."

The speaker pointed out that in 1922 after the Ontario Temperance Act had been in force for 6 years the Ontario License Board issued a questionnaire, comprising six questions in order to ascertain an expression of opinion as to the advisability of the Act. This questionnaire was sent to the manufacturers, as representatives of the business interest, to

(Continued on page 3.)

If you want to sell some poultry
Heed the wisdom of the poetry.

WRITE A WANT AD

If inconvenient for you to call at the Examiner Office, 'phone 1600 and we will call for the advertisement and give you the cash rate, 1c per word, figure or letter first insertion, ½c. per word for subsequent insertions.
All orders in before noon to be called for will appear same day.
Classified Advertising, Cash.

D'OISY GREETED AT CALCUTTA.

First pictures to arrive showing Lieutenant D'Oisy, spectacular French airman, being greeted in India by members of the French settlement at Calcutta. D'Oisy, it will be recalled, made the flight to that point in 6 1-2 hours, startling the world.

TORNADO HITS BELFAST HARD

Worst Storm Ever Witnessed In Belfast, Lasted For Five Minutes.

HOUSES WRECKED.

BELFAST, June 25.—(Canadian Press).—A terrific tornado unprecedented in history of Belfast, struck the city yesterday evening, resulting in extensive damage. Many buildings were wrecked and number of people injured.

The tornado swept over the heart of the city with great intensity. The roofs were torn from houses like paper, slate shingles flying in all directions hundreds of people had to cling to lamp posts and railings for safety.

Numerous houses were wrecked and other heavily damaged. Enormous damage was caused to telephone and telegraph wires. Sides of railway stores here were smashed in by violence of storm. Tornado lasted five minutes.

RUSSELL MAUGHANS PLIGHT COST $102

SAN FRANCISCO, Calif., June 25.—(United Press.)—Lieut. Russell Maughan's epoch-making, dawn-to-dusk flight from New York to San Francisco cost just $102 for gas and oil, he revealed to-day, after checking up his log book.

Maughan will fly back to Mitchell field, Minneola, N.Y., late this week, but will not attempt a west to east record.

The log book showed an actual flying time of 18 hours and 20 minutes, the fastest trip ever made between the two cities.

Maughan has promised to describe his flight over the radio some time before leaving Crissy field.

INTERESTING DISCOVERY OF FINE QUALITY ORE

SAULT STE. MARIE., June 25 (Canadian Press). — A very interesting discovery of hematite ore has been made by Isaac and Joseph Ball, about six miles south of Michipicoten River.

Specimens of the ore show it to be a high-grade ore of good quality.

The range is about two miles in length, and from 100 to 200 feet in width.

PREMIER HERRIOTT WAS SATISFIED WITH TRIP

PARIS, June 25.— (United Press.)— "I am entirely satisfied with the results of my trip," was all Premier Eduoard Herriott would says to the Press when he returned home early to-day after a visit to the British and Belgian Governments. The Premier was greeted at the station by the new Ministers and Radical leaders.

SOMETHING NEW IN GLASSES.

A dark shell frame, metal lined throughout, with a cushion flexible end on the temples. These are a comfortable frame to wear and well appearing. Specify them on your order for glasses or they can be fitted to your own lenses. See W. H. Lacey, Optometrist, 410 George Street. 'Phone 1160, 1652M.

RYE'S PAVILION AND BOAT-HOUSE.
DANCING MONDAY, WEDNESDAY, AND FRIDAY.
REFRESHMENTS. BOATS FOR HIRE. K. BLOOD'S ORCHESTRA. GOOD MUSIC. GOOD FLOOR. 3d23 25 27 2503

ROME DEMANDS PURE THEATRE

"Educate Moral Sense," Says a Representative of the Holy See.

STOP IMMORALITY.

NEW YORK, June 25.—A proposed boycott by Catholics of immoral plays is the high point of a remarkable Catholic church document obtained by the dramatic critic of an American paper and received by cable from him.

In this document it is stated to be the clear duty of Catholics to absent themselves from immoral plays. The need for the spiritual improvement of the drama is dwelt upon.

Visiting Rome the critic sought the views of Pope Pius XI. on the modern theatre. He was asked by Father Burke, vice-rector of the American College in Rome, to put his questions in writing. These questions were answered by the Central Organization of Catholic Italian Action. This is an organization approved by the Pope, which in the past has reflected opinions of the Holy See.

Of Immense Impoft.

The answers are so complete that it is not necessary to print the questions. The answers from the church, which will be of extreme importance to the entire theatre field of the country and of extreme interest to all theatre-goers,, follow:

1—"In Rome the Central Secretariat for Morals, a department under the Central Committee of Catholic Action, has begun to deal with this very grave problem, but it has so far limited its activities to inquiries for the detection of immoral performances and to studies for their ultimate prevention, since, unfortunately, immorality, especially on the stage, is everywhere spreading in a remarkable and distressing way.

2—"In order to purify the drama we should educate the moral sense of the public, denounce and boycott immoral performances and encourage such authors as are morally safe.

Both Are Concerned.

3—"It is right and necessary that both Church and State should concern themselves with this matter. The Church has never, in point of fact, ceased from fighting immorality under whatever garb it presented itself, but has done so both in the ordinary course of her teaching and also by utterances (documents) of special solemnity. Unfortunately, civil power has not always fulfilled, nor does it now always fulfill, its duty in this respect, partly because the law is itself incomplete,, and partly because observance of even such laws and ordinances as have been enacted are not enforced.

4—"Groups of leagues of fathers of families, all of them serious and experienced, might well contribute to reawaken the moral sense where it has, unfortunately, fallen very low and is even incapable of detecting immorality in works and performances obviously offensive, and it would not be a bad thing—indeed, it would be useful—that such groups and leagues should be called upon to give their opinions.

Duty is Clear.

5—"The duty of Catholics to absent themselves from the theatre when immoral plays are performed is clear, although it is unfortunately not felt or observed by all, and this non-observance of it either scandalizes the weaker brethren or draws them to patronize the same

(Continued on page 4.)

SOME STRIKERS WOULD BE GLAD TO HAVE JOBS

Report Says Montrealers Ask to Return Without Conditions.

BITTERNESS FELT

Will Take Minimum Salary, Losing Their Seniority Rights.

MONTREAL, June 25. — The postal strike in Montreal is over.

Executives of the letter carriers' association and the postal clerks' association in Montreal, waited upon Postmaster V. Gaudet and asked him to take the men back unconditionally.

Mr. Gaudet replied that he would consider the case of each man individually upon his merits, having regard to his circumstances, ability and financial standing.

The effect of the request is that the strikers are willing to go back at $85 a month, losing their seniority, but it is not certain that they will be taken back even on this newly arranged basis, the postmaster stating officially that he will have to consider each case separately. He could not guarantee the men their positions en bloc, he stated.

The executives stated that the men were willing to trust to the justice and generosity of the department to deal fairly with them.

Much bitterness against general officers is felt by the Montreal strikers who express the opinion that they have been deceived. Local officers point out that the offer made by the government to the postal employees last Friday was refused by the general officers, and the men only learned of it through the newspapers —the news officially coming through to them late that night.

Asked whether the appointment of the new men taken on was permanent, or if they would be dispensed with when returned strikers were taken back, the postmaster stated he could make no pronouncement until he had received instructions from Ottawa on the matter.

Frank Shea, secretary of the local strike committee, in a statement last night, declared that the report from Montreal to the effect that the striking employees there had applied to Postmaster Victor Gaudet for unconditional reinstatement, was absolutely false, according to information at headquarters. Meanwhile the post office officials are making every effort to bring about an efficient service.

The mail is now being sorted in Ottawa for distribution in Toronto and an effort will be made to-day to deliver the first class matter in certain sections of the city. The situation locally is reported as improving slowly.

Pathetic scenes were witnessed at the main post office here, when strikers with families of six, seven and eight children, sons who are sole supporters of aged parents, some with tears, begged Postmaster Gaudet to take them back into service. Mr. Gaudet said he had received letters so poignant, that after the first two or three lines, he could not bear to read to the end.

Of 112 who yesterday sought reinstatement unconditionally, one of the saddest was that of a father of seven children. He told how his wife was in delicate health and when the news of the strike reached her she fell senseless on the floor and is now at death's door. The man was immediately taken on.

Another striker, a young man, knelt at Mr. Gaudet's feet and clung to his knees begging to be reinstated. He said he was the sole support of his aged mother widow and he had had nothing to eat for four days. At the end of the interview he broke down and passed into a condition of nervous hysteria bordering on convulsions.

At strike headquarters, action of a group who waited on Postmaster Gaudet yesterday is strongly repudiated. Offers of financial assistance had been made and accepted from A. Gayner, president of the Federated Association of Letter Carriers of the United States. Offer was made by letter received at strike headquarters, it was stated.

JAMES BARRIE HERTZOG ACCEPTED PREMIERSHIP

PRETORIA South Africa, June 24 (Canadian Press). — General James Barrie Hertzog, leader of the victorious parties in the recent elections, to-day accepted the Premiership of South Africa, succeeding Gen. Jan Christian Smuts.

General Hertzog has begun the formation of a Cabinet.

FUNERAL YESTERDAY.

KEENE, June 25. — The funeral of the late Miss Ellen Nelson, who died on Sunday morning, was held from the home of Mr. and Mrs. Walter Hope, on Tuesday afternoon at 2.30 o'clock.

The funeral was a large one, showing the esteem in which she was held in the community.

Rev. A. McLauchlin conducted the services, following which the remains were interred in Keene Cemetery.

PRESBYTERY IN TORONTO DROPS PARKER DISPUTE

Remarks of Scotch Divine Were Objected to—Debate Ended.

STRONG DISLIKE

Impressions Gathered Were Regrettable, But Incident Was Closed.

TORONTO, June 25.—By a vote of 64 to 20 the Toronto Presbytery in its regular meeting at St. James Square Presbyterian Church yesterday, adopted a report recommending that the Presbytery proceed no further in the matter of Dr. Pidgeon's letter in regard to statements alleged to have been made by Rev. Stuart Parker in a sermon at the Queen Street Presbyterian Church. The committee expressed its regret "that Mr. Parker, in the public utterances referred to, should have left the undoubted impression that the composition of Presbytery and the administration of its methods of electing commissions to the General Assembly have been influenced in an unworthy manner in the interests of any party or movement."

The report pointed out that the committee had before it the communication from Dr. Pidgeon, and also a letter of Mr. Parker's stating his inability to be present, at the Presbytery's request, at its meeting on May 27, in which Mr. Parker says:

"I have at no time cast any reflections on the conduct of the Presbytery or of the individual members comprising it.

"I have criticized the composition of the Presbytery; but that, as you will readily see, is a different matter, and one upon, which a variety of opinion must inevitably and always prevail."

On presenting his report, Dr. Wallace expressed regret that he was appointed to the committee. He had not shirked the duty, however, and was now prepared to report in the name of Dr. Duncan.

DOG DENIED BURIAL IN WOMAN'S CASKET

Mrs. Alms's Will Directed That Poodle Should Share Obsequies.

NEW YORK, June 25.—Because of protests by organizations which will hold services at the funeral of Mrs. Mary S. Alms, the provision of her will calling for the burial of her pet poodle, Patty, in her coffin, will not be carried out, it was announced. Henry Boan, Passaic, in whose house Mrs. Alms lived and who had promised to poison the dog, said that the organizations felt that to carry out Mrs. Alm's wishes would detract from the dignity of the funeral services.

Mrs. Alms lived for many years in Rutherford. There she was an officer of the Pythian Sisters and a member of the Rutherford Council of Sons and Daughters of Liberty. She found Patty on the streets seven years ago. She died in Ferndale, N.Y., last Thursday.

HAMILTON MAN FELL AND BROKE HIS NECK

HAMILTON, June 25 (Canadian Press). — Word was received here yesterday of the death in Buffalo of Herbert W. Skerrett, former well-known resident of Hamilton.

He fell down stairs, it was stated, and broke his neck.

TO KNUCKLE DOWN.

BERLIN, June 25.—The German government yesterday notified the entente powers of its readiness to accept military control, as outlined by the Dawes report.

Germany urges, however, that it be so accomplished that all clashes be avoided.

MANY INJURED.

NEW YORK, June 25.— Many persons were reported injured yesterday afternoon by an explosion of undetermined origin on board the British freighter, Egremont Castle, at her dock in Brooklyn. Two alarms of fire were sounded and half a dozen ambulances summoned.

BLACK GLOVES.

Very long black kid gloves, reaching nearly to the shoulder, are worn in Paris with sleeveless frocks. They are featured only by a few of the houses, most women preferring to follow the convenient fad of going sleeveless.

L.O.L. No. 50.
REGULAR MEETING THURSDAY, JUNE 26HT, AT 8 P. M., SHARP. LARGE CLASS FOR INITIATION. SPECIAL ROYAL ARCH MEETING, MONDAY, JUNE 30TH, AT 8 P.M. — FRED BATTEN, REC.-SECRETARY.
1d150 2533

THIS IS NO PLACE FOR A "PROHI."

G. K. Chesterton, internationall known writer, is shown receiving the degree of "Doctor of Distillery" at an English University. He has just been crowned with the wreath of Bacchus—a bit of comedy at the end of the commencement exercises at which Chesterton was speaker.

CURLING TONGS DEADLY MENACE

Declares Toronto Engineer —Lipsticks Are Just as Bad Say Others.

DANGEROUS BEAUTY.

CHICAGO, June 25.—Even a permanent waving machine or electric curling iron is deadly!

But, for that matter, hair dye and skeletons go well together and match pretty well with corsets and tonsils, cancer germs from chlorinated water and paraphenylendiamin in powder puffs, lead poisoning in lipsticks and even the varnish on baby's wooden soldiers. Human beings haven't much of a chance.

That was what members of the American Medical Association, who met in Chicago, told the wandering thousands who stood in awe-stricken wonder before exhibits demonstrating the fatality of modern living.

Poison from lead, carbolic acid, bichloride of mercury, arsenic, wood alcohol, or a nice little poison called paraphenylendiamin—all lurk in any cosmetic from freckle cream to henna dyes. Professor H. N. Cole of Western Reserve University told the doctors and anyone else who would listen. As a result the doctors adopted a resolution favoring a "pure rouge act."

Curlers Deadly.

For the lady who becomes entangled in an electrical hair-curling iron that becomes short circuited, Wills MacLachlan, of the General Electric Company, of Toronto, Canada, offered the suggestion that, since the electric shock results in paralysis of the lungs, the prone method of artificial respiration be employed in such cases. The first things, MacLachlan went on to say, is to untangle the victim from the instrument. This can be effectively accomplished by using some non-conductive article like dry wood, or even newspaper, to push the person away. Next place the victim, face down, with one of her arms under her face, straddle her body, place both hands on the small of her back, fingers outward. Press in and out rhythmically. Sing some song like "Yes, We Have No Bananas," to keep in perfect cadence—or, it too excited to sing, count slowly. Continue for four hours if necessary. Don't stop under any consideration, even while the patient is being carried into an ambulance.

Tonsils. Troublesome.

Tonsils, another physician declared, are responsible for mouth-breathing, sore throat, head colds, diphtheria, ear trouble, malnutrition and heart disease. While Dr. Albert D. Kaiser, of Rochester, N. Y., however, furnished convincing proof that every child's tonsils should be removed, Dr. W. W. Watkins, of Phoenix, Arizona, presented equally convincing proof that the tonsils should stay with us.

"The chlorinated water used in the larger cities," said Dr. William Held, of Chicago, in his lecture on the "Study and Cure of Cancer," "means incessant chemical irritation of the alimentary tract, with its secretion perverting consequences. Cancer often results."

Baby often chews enough varnish off his wooden soldiers to start him well on the way to lead poisoning, one authority declared. But, for that matter, baby often gets enough paint off the wooden part of his teething toy to start that fatal disease.

Powder contains a poisonous substance which clogs the pores, authorities on cosmetics declared. Most of the hair dye, as well as the rouge and other cosmetics, contains this cheap dye, full of a poison called paraphenylendiamin. That is why when some people dye their hair black it comes out green, while others try to be blondes, and they find themselves with pink hair. The physicians declare they will press the resolution demanding pure rouge until it is incorporated in the Pure Foods Act.

RE-ORGANIZATION IN ROME CABINET IS NOW EXPECTED

Fascisti Cabinet Must Remain in Power, Despite the Political Uproar.

ROME, June 25.—(United Press). — Prospects of a re-organization of the Mussolini Cabinet were thought imminent to-day, following the Premier's address in the Senate yesterday, in which he declared that the Fascisti Cabinet must remain in power, despite the political uproar caused by the assassination of the Serralist Deputy Matteotti. There were even reports to-day that the opposition parties may be allowed several portfolios in the re-organized Cabinet, although leading Fascists considered this unlikely as Mussolini always has demanded a strong Government of the majority, unhampered by linking it with the opposition elements. Hence the best opinion seems to be that Mussolini will merely take in the new Ministers and sub-secretaries from his own ranks, probably retaining Admiral Thaon Di Revel in the post of Marine and Minister Di Giorgio, owing to the technical nature of their portfolios.

THE WEST HAS KU-KLUX KLAN

Group of Radicals Called the Community League, Threaten the Settlers.

EDMONTON, Alta., June 25 (Canadian Press). — Defying constituted authority, a group of Radicals or Communists in an attempt to completely dominate the country near Valhall, in the Grande Prairie district, have instituted threats of violence against settlers of Anglo-Saxon birth, according to a farmer of that neighbourhood, who arrived here yesterday.

"In the Grande Prairie country we now have something which closely resembles the Ku Klux Klan, and it is an organisation which practically defies constitutional authority," he said.

According to this information, the members of the party, which is known as the Lakeview Community League, have openly stated that they are a law unto themselves, and that their orders and instructions to the rest of the settlement are going to be enforced to their ideals of government.

The society is now in the hands of a group of foreigners, and efforts have been made to run out of the settlement only three families of Anglo-Saxon origin.

The farmer asserts that the secretary of the League admits threats, and is to appear in the Court charged with intimidation, the preliminary trial being set for early in September.

HUGE BLACK BEAR EXCITES CASTLETON

CASTLETON, Ont., June 25. — (Canadian Press).—Considerable excitement was caused at Castleton on Monday afternoon when a huge black bear made its appearance in the village just west of Purdy's Pond. It was first noticed by Mr. George Blakely, who resides near the pond. With a number of others he endeavored to shoot it. Although the bear was seen several times, it has so far escaped.

BABY SNATCHED FROM HER ARMS AT END FLIGHT

American Heiress Barricaded Hotel Room, But Ram Crashed Door.

CHASED BY PLANES

Spectacular Struggle Between Count Piccio and His American Wife.

ROME, June 25.—Pursued by a squadron of hydroplanes, captured on the high seas, stormed in a barricaded hotel room, her child wrenched from her arms.

Those are the high lights in the most recent adventure of the former Loranda Bachelder, whose sensational efforts to regain custody of her little daughter were foiled by equally spectacular tactics of her husband, General Pier Ruggero Piccio, Italian ace of aces.

Details of the thriller were aired for the first time when the American heiress was brought back to Rome. Though temporarily the loser in her gamble of mother love, she is still hopefully defiant.

To Fight to Last.

Between intermittent seizures of hysterics, she declared she would carry her fight for the child to the last extreme of Italian law. She added:

"And I'll succeed, too. My baby is under seven years of age. The Italian courts always award children of tender age to the mother in event of a separation. It is customary. They cannot deny me my own child."

The Countess, twenty-eight and beautiful, appeared much the worse for her hazardous experience. Her eyes were red, as with almost continuous weeping. Her strength seemed sagged, as a result of the daring journey in which she sought to take the child across the Mediterranean to French Corsica in a small motorboat.

But her perilous passage of the sea was only an entree to the battle she gave for her child upon capture, the story shows.

After the failure of the General and his hydroplane squadron in pursuit of the fugitive boat, and its final seizure by other boats from Cagliari, Sardini, the Countess and her child were taken to the island port of Terra Nova.

General Piccio was wirelessed and he flew over from the mainland.

He found the Countess barricaded with her child in a hotel room, to which her captors had permitted her to retire. She declined to comply with his command to open the door, crying:

"Never, beast, I hate you."

General Piccio flung his body against the barricade, but without avail. He summoned police. Half a dozen flung themselves against the stout door without results, then a heavy pole was used as a battering ram. The door gave way with a crash. A dozen men were projected into the room.

The Countess, cowering in a far corner, her arms tightly clasping her little daughter, glared at them with blazing eyes.

Frightened almost out of her wits, the little girl clung to her mother. There was a tug of war, with a bit of frail humanity as the rope.

But the mother, apparently fearing the child might be injured, released her hold and the General backed out of the room, bearing the screaming baby, victoriously in his arms.

PETERBORO BOY HEARD IN COURT

Kingston is Getting Tired of Looking After Deserted Boys From Other Towns.

KINGSTON, Ont., June 25.—(Canadian Press).—To-day in the juvenile Court before Magistrate Farrell, the case of a fourteen year old boy, who had been committed to the custody of the local Childrens' Aid Society as a deserted child, was heard. The boy was made chargeable to the municipality of the city of Peterboro, where his father resides.

In this connection it may be pointed out that in two other cases Inspector Black has had the responsibility of maintenance shifted from the Kingston taxpayer. In the one case the city has received $176 from the city of Belleville plus 75c per day, till the child has reached sixteen. In the second case the municipality of Renfrew has been made debtor to the city of Kingston to the extent of $600 for children belonging to that municipality who have been deserted in this city.

COME TO ALL SAINTS' GARDEN PARTY
On Dr. Sutton's Lawn, 543 Park Street
THURSDAY, Afternoon and Evening, JUNE 26
Salvation Army Band in Attendance. Admission 10c

TRUCK OWNERS!

Where to Buy Your Tires and WHY—

BECAUSE—We have the largest stock to choose from in the City.

BECAUSE—We handle Canada's Three Leading Truck Tires—Goodyear, Partridge, and Royal Oak.

BECAUSE—We have a Tire to meet your requirement.

BECAUSE—We can Reduce your Cost per Mile.

BECAUSE—We are behind every Tire we sell, and Guarantee Satisfaction.

Phone 698 **J.W.WATSON** Given Prompt Attention.

446 GEORGE STREET

WORK WANTED

TAXIDERMIST WORK DONE. Have your specimens mounted. Apply 156 London street. 12d-161-3998

FOR RENT

FOR RENT — A GROUND FLOOR apartment, Brock street, well heated and up-to-date. Apply 168 Brock street, or 'phone 628. 4d 153 3991

FOR RENT — NEAR BURLEIGH Falls Island and cottage fully equipped including boat, piano, wood and ice. Apply Box 3990, Examiner. 2d 151 3990

HEATED APARTMENT TO RENT—Apply 285 Dalhousie evenings 240 Rubidge street. 3d-149-3894

TO RENT—SMALL HOUSE, CHEAP. Apply464 Stewart. 3d-151-3974

FOR RENT — JULY 12TH OR BEfore 283 Townsend street, $20.00 Stinson's Livery, Chambers street. 3d 150-3953

TO RENT — BRICK HOUSE. 88 Gladstone avenue. 3d 151 3970

TO RENT—SUMMER COTTAGE AT Chemong. Apply 294 Rubidge St., 'Phone 1932W. 3d 151 3961

WELL FURNISHED HOUSE IN west end to rent July, August and September, to responsible party only. Apply Box 2964 Examiner. 3d 151 3964

TO RENT — TWO LARGE ROOMS, ground floor; partly furnished. Apply 176 Brock street. 3d-152-3967

FOR MONTH OF JULY, FURNISHed cottage at Chemong Park, facing the Lake .Telephone 990 ring 12. 3d 151 2513

TO RENT — FURNISHED ROOMS suitable for light housekeeping. Apply 323 Simcoe street. 3d-150-3911

TO RENT—HOUSE ON PRINCESS ST. with conveniences. Vacant July 13th Apply 249 Princess street. 3d 152 3992

TO RENT— ROOM FOR A CAR IN A comfortable garage. Apply 217 Rubidge street. 3d 152 3978

TO RENT — SMALL HOUSE WITH stable. Central. Apply 535 Bolivar street. 3d 152 3999

TO LET—A COMFORTABLE RESIdence, rent moderate. 'Phone 2191W M. H. Quinlan. 6d-151-3879

FOR RENT — FURNISHED COTtage at Chemong Park. Apply A. Archer, R. R. No. 2, Peterboro. 3d 150-3923

TO LET — FINE CHARLOTTE ST., store, occupation, July 1st; also apartments. R. C. Braund. 3d-153-3924

TO RENT — BRIGHT FLAT, FOUR rooms, bath room, car line also garage. Apply 183 Antrim. 'Phone 2211F 3d-150-3937

TO LET—APARTMENT. APPLY 380 Water street. 3d 21 23 25 3869

FURNISHED COTTAGE, KAWARtha Park, six rooms and verandah, all screened, large sleeping tent if desired, sandy bathing beach, spring water, beautiful location 45 minutes from town or Box 3834 Examiner office. 6d 1149 3824

TO RENT—ON McDONNELL ST., A 4-room heated flat with nice balcony also use of bathroom, and garage. Private entrance for 1st July. 'Phone 1053W. 3d 152 3988

HOUSE TO RENT—6 ROOMS AND A barn. Good garden. Apply 66 Orpington Road. 3d 152-3981

FOR RENT—HEATED OFFICE ON George street. Apply 437 George street. dtf.

TO RENT— NO. 173½ SIMCOE ST. Suitable for store or office. Immediate possession. Apply 437 George street. dtf.

FOR RENT—APARTMENT C, NOVA Scotia Apartments. Heated with hot water, and modern in every respect. Apply 437 George street. dtf.

TO RENT— FURNISHED COTTAGE with tent on Otonabee River. Very handy to town. Immediate possession, also skiff and punt. $7 per week. Apply Box 3997 Examiner. 3d-152-3997

FOR RENT—HEATED APARTMENT. Grand Central Building. Immediate possession. Apply 437 George street. dtf

FOR SALE

FOR SALE — 2 SIMMONS STEEL beds, 1 brass bed, almost new, iron bed, quarter cut oak, writing desk, and table, couches, verandah couch hammock, etc., cheap. Apply 326 Rubidge street, 'Phone 2090J. 3d-150-3949

FOR SALE — A CHILD'S ROCKING chair. Almost new. Apply 170 1-2 Dublin street. 3d 151 3957

FOR SALE—AT HICKEY'S SHOE store, 169 Hunter street: — Ladies' Sandals, $2.50; Men's Tan and Black oxfords, $4.00; Boy's $3.50. 3d-150-3950

FOR SALE — LADY'S MASSEY Wheel, 216 Woodbine avenue, East City. 3d 151-3971

FOR SALE— SIXTEEN FT. CANOE, gent's wheel. Both good condition. 'Phone 1377M. 107 Hazlitt street. 3d 151 3958

MILITARY TENT— 16 x 16 COLLAPsible kitchen with closed in dining verandah, camp beds. Apply 192 Dal housie. 3d 151 3963

FOR SALE — BUY YOUR WOOD while the mill is running. Large load cuttings $5.00: for large load. 'Phone Purdy's Mills, 650, nights 1922W. 6d 154 2508

FOR SALE — SMALL ARCTIC REfrigerator; porcelain-lined; good as new. Apply 314 Rubidge street. 3d 152 3986

FOR SALE—1 LARGE STORE REfrigerator "Eureka." "Toledo" Scale 535 Aylmer street. 3d 152-3980

FOR SALE — CABINET GRAMAphone practically new. A snap at the price. Apply 53 Lock between Lake and Romaine. 'Phone 1518J. 6d 150 3858

A REAL OLD VIOLIN IN A1 CONDItion. Will sell right. Apply 504 George street south. 3d-151-3966

FOR SALE — CAMPERS LUNCH basket and Brussels rug. Apply at 343 St. Joseph street. 3d 150-3937

ONE B CLARIONET, ONE MANDOlin. Some lumber and household furniture and stoves for sale. 375 Queen street. 3d 150 3943

FOR SALE — SOLID KENTUCKY Chestnut door, with 3-4 length plate glass, complete with hinges, lock and door frame. 'Phone 1830W. 3d 150 3934

FOR SALE—HUDSON SEAL COAT, Large Sable collar and cuffs, slightly used. Cost $500.00 will sell for half price. Apply 305 Rubidge St. 3d 150-3923

FOR SALE — LADIES' BICYCLE, A Ranger in good condition. Apply 569 Romaine or 'phone 1977J. 3d 150-3941

FOR SALE — 1 BRASS BED ALSO pair of ladies' boots: New; size 8. Will sell cheap. Apply 222 Wolfe St. 3d 150 2479

FOR SALE—7 FT MASSEY HARRIS binder. Good as new. Will sell cheap. 'Phone 998 r-21. 3d-150-3918

FOR SALE—EXTENSION TABLES, $7 and up, dressers $7 and up, Writing desk $5, iron bed and springs, $5, sideboard, chairs, rockers, parlor tables, cupboard, tubs, dishes and other articles. Apply 59 Aylmer St., near Perry street. 3d 150 2932

LOOK! ICE CREAM GROCERY AND dwelling attached. Cheap. Stock is light. Good terms. 'Phone 273J. 5d 151-3906

ANGLE-WORMS 75c PER 100. A. Brault, 881 Water street, 180 Simcoe street., 'Phone 1853J. 12-151-3688

LIVE BAIT

ATTENTION FISHERMAN! ALL kinds of live bait kept on hand. 'phone 822. J. Airriess, 571 Reid street. 26d 166-3738

A DEW WORMS FOR SALE 'PHONE 1763J. 26d 164-3657

THOROUGHBRED WATER SPANiel dog, for sale, 3 months old. 905 Louis street. 2d 151-3983

WOOD FOR SALE

CUT DRY MIXED SLABS, $4.50 PER load; cut dry mixed body wood, $4.75 per load. We also have good hardwood on hand. 'Phone 1937W.—J. Fitzgerald Park and Romaine streets. 26d 175-3536

HILL, WEDDELL & HILLS

General Insurance Agency

ESTABLISHED 1885

Phone 14 124 Hunter Street West

FOR SALE

FOR SALE — WICKER SET AND Bathroom Mirror. Apply 312 1-2 Charlotte street, Apt 4. 3d-152-3993

FOR SALE— McLAUGHLIN-BUICK, 6 good outside and inside tires. Quick sale. $40. Apply after 6 to 184 Lock street. 2d 101 3979

FOR SALE—A DINING ROOM SUITE, including a handsome buffet, round table (6 extra boards), 6 chairs, and arm chair, all upholstered in tapestry, (solid oak in the dark mission finish). Will be sold for the price of the buffet alone. 'Phone 1170 or call at 7 p.m. at 377 Downie street. 1d 150 3994

HOUSES, REAL ESTATE

A NEW HOUSE FOR SALE, ON Edison avenue. Reasonable. Apply at No 4 Edison avenue. 3d 151 3976

FOR SALE—GOOD BUILDING LOT, 40 x 90 on Brioux Ave., immediately south of the De Laval. $250.00 cash. For particulars 'phone 537. 3d-150-3938

FOR SALE OR RENT — SUMMER cottage, Trent River, furnished with garage, boat house and boats, for sale or rent. Apply Roberts Bros., 609 Federal Bldg., Toronto. 3d 151 2517

FOR SALE — OR RENT—15 ACRES good land, with buildings, property late Robert Blackwell, River Road. Two miles north Peterboro Post Office. 21-25-28-3782

MONEY-MAKING GARDEN AND poultry farm. Lots of young fruit trees, new bungalow, partly finished edge of the city. Would consider house in exchange. 'Phone 273J. 5d 152-3936

300 ACRES TIMBER LIMIT, NORTH. $1,500. Would exchange for medium house. Apply 344 King street. 25-27-28-3985

8-ROOM BRICK, EAST CITY. ALL modern good garden and garage. Would exchange for small house, south side. Apply 344 King street. 23-25-27-3940

HOUSE FOR SALE — BRICK, 8 rooms, sun room, extra. Hardwood floors, three piece bath separate; finest hot water heating system. Mantel. Double brick garage, heated. All conveniences. 'Phone 959. 6d 154 2525

A SNAP!—TWO GOOD LOTS FOR sale. The two for $100. 15 minutes from Quaker. Apply Mr. F. Markwick, 324 Euclid avenue, East City. 3d-150-3945

FOR SALE— NEW HOUSE, WEST end. (Corner Hunter and Walton streets). Hot water heating, hardwood floors, built-in refrigerator, and modern in every respect. Easy terms of payment. Apply 437 George street. dtf.

AUTOS FOR SALE

FORD COUPE IN DANDY RUNNING order. Apply 252 Smith street. 3d 150 3919

FOR SALE—CHEVROLET TOURING car in A1 condition. Might consider an exchange. Ford preferred. 'phone 1839J. 2d-151-3996

FOR SALE—FORD TOURING, LATE model bumper, shock absorbers, and starter. Good condition. Apply 401 Wolfe street. 3d 152 3977

FOR SALE — NEW ESSEX COACH, never been run. Reduction from regular price; would take small car in exchange. Telephone 290J. 3d 152-3968

FOR SALE — McLAUGHLIN BUICK touring car. Good motor cheap. Apply evenings 2 Gordon avenue, near Rye's Boat House. 3d 150 3951

FOR SALE — REO TRUCK, 1 DElivery waggon, DeLaval cream sep ator. Apply J. Guiry, 550 Homewood. 12d-151-3694

NOTICE

NOTICE — CHIMNEYS BUILT AND repaired. 'Phone 1851W 26d-171-3881

TAXI

CALL PEEL'S GARAGE, LAKE ST., 'Phone 1288J. 23 25 27-3930

PEEL'S GARAGE

ALL KINDS OF CARS REPAIRED reasonable and prompt. Ford motor valves cleaned and ground $350. All other work in proportion. 225 Lake street. 'Phone 1288J. 23-25-27-3931

PETERBORO SHOWCASE CO., HAS good line of machinery, having manufactured material for Theobald Apartments, are prepared to give estimates on houses, bungalows, cottages, hardwood floors, general carpenter work, doors, cupboards, kitchen cabinets, shelving, wall cases, made to order, windshields, plate glass, mirrors, 709 Water street, 'Phone 1163W. 6d-153-3929

ADVERTISER WOULD GIVE 3 bright unfurnished rooms and light free, to war widow or middle aged woman for care of 2 children 6 and 12 and a few light household duties or woman wanting home as housekeeper in preference to large pay. No objection to children, address Box 3946, Examiner. 3d 150-3946

NOTICE — PRACTICAL NURSING Wanted. Apply Box 3954 Examiner 3d-150-3954

NOTICE — CHIMNEYS AND FURnaces cleaned, roofs repaired and painted. 'Phone 1851W. 26d-171-3882

NOTICE

WINDOW CLEANING J. A. FOSTER, 'Phone 1763J. 12d 150-3655

NOTICE—HENRY BROS., CARPENters and builders. Estimates given on new and repair work. Hardwood flooring a specialty. 'Phones 1024 or 2009W. 148 Murray street.

HELP WANTED—Male

WANTED — A RELIABLE SALESagent for every unrepresented district to sell our well known fruit and ornamental trees. Good pay, free equipment. We grow in our six hundred acre Nursery the stock we sell. Our agency is valuable. Write Pelham Nursery Co., Toronto. 26d 155 3391

HELP WANTED—Female

A GIRL TO ASSIST WITH HOUSEwork. Apply 266 Burnham. 3d-150-3935

GIRL 15 OR 16 YEARS OLD TO look after children, two evenings a week. Apply 96 Stewart street. 2d-152-3995

STUDENT NURSES; EXCELLENT OPportunity offered to intelligent young women desiring nurses training in general 365 bed hospital, September class now forming. Apply to Superintendent of Nurses. St. Marks and Classon Avenues, Brooklyn, N.Y. 2d-151-3975

WANTED—GIRL TO ASSIST WITH housework. Apply 266 Burnham St. 3d 152 3969

WANTED — GOOD COOK WILLING to go to Stoney Lake. Apply Mrs. R. Neill, 359 Hunter, Tuesday and Wednesday at 8.30 p.m. 'Phone 478 3d-151-3972b

WANTED — COOK FOR MONTH OF July at Y.W.C.A. Apply superintendent. 3d 150 2484

YOUNG LADY WANTED FOR PARcel counter, one able to use typewriter preferred. Apply Box 3852 Examiner. 6d 150 3852

WANTED—WOMAN BY THE WEEK to mind baby. Apply 183 Dalhousie street. 6d 152 3913

WANTED — SMART GIRL WITH dressmaking experience to prepare linings. Apply Barrie's Ltd. 3d 152 2539

AGENTS WANTED

AGENTS — DON'T ANSWER THIS ad. if you don't mean business. But if you're out for money and want a fast-selling auto necessity, if you own a car, get particulars of our agency. Fan Flame Spark Plug Co., 3070 St. Lawrence, Montreal, Que. 6d 153 2494

HOSIERY AGENTS— $60 WEEKLY selling hosiery direct in offices, factories, houses; exclusive territories. Prices cheaper than stores. Dept. 386 Triange Mills, Box 2503, Montreal. a.t.f.

MAKE MONEY AT HOME—$1 TO $2 an hour for your spare time writing show cards for us. No canvassing. We instruct and supply you with work. West-Angus Showcard Service 29 Colborne Building, Toronto. dtf

$225 SURE FOR 90 DAYS' WORK, distributing religious literature. Man or woman. May work spare time. No experience necessary. Opportunity to earn $30 to $50, weekly State age and church connection. Mr. Conrad, Spadina Building, Toronto. 4d 11 14 25 28 2327

WANTED

WANTED — YOUNG TEAM, THIRteen to fifteen hundred lbs. Give price, age and description first letter. Address Box 2507, Examiner. 6d 154 2507

WIDOWER WANTS 2 UNFURNISHed rooms in a house where there is a furnace and a bath etc. Apply by letter 208 Prince street, J. Eggleton.

WANTED TO BUY—CATTLE, HOLstein springers, also good beef cattle, good calves. Highest prices. 'Phone 1498F or 1880W. R. Sherman 440 George street. June 18, 20, 23, 25, 27, 30, July 2, 4, 7, 9, 11, 14—3802.

ROOMS WANTED—FURNISHED OR partly furnished, before 1st of July. Good locality, central. 'phone 1113W or apply 530 Bolivar. 3d 150 3921

WANTED — RAGS, BONES, OLD stoves, copper, brass, zinc, rubber, auto tires, wood ashes. Will send a man and clean your cellar or ash house, free of charge. Address Stevens, 364 Mark street, or 'phone 2083. 26d 2066

BOARDERS WANTED

ACCOMMODATION FOR SUMMER guests on lake front. Good excellent safe, sandy bathing beach. Electricity. Screened verandahs. Good meals. Adults twelve dollars, children under twelve, eight dollars per week. Write Box 336, Bowmanville. 7d 14-18-21-25-28-2-5-3697

BOARDERS WANTED — CENTRAL All conveniences. Apply 68 Murray street. 26d 156-3425

BOARDERS WANTED 127 SMITH ST 6d 153 3947

BOARDERS WANTED; ONE OR TWO boarders wanted. 185 King. 3d 150 3948

SUMMER BOARDERS WANTED AT quiet home on Lake Kushog, home cooking, fishing, boating and safe sand beach. 'Phone 1668W or write Mrs. Bruce Gould, Haliburton, Ont. 3d-150-3502

WANTED— 2 GENTLEMEN BOARDers or roomers to room together. All conveniences. Central to all factories. Apply 226 Rubidge street. 6d 151 3883

WANTED — MEN BOARDERS TO room together or married couple. All conveniences. Close to C.G.E. 'Phone 1731J. 3d 152 3989

WANTED — ROOMERS OR BOARDers. 'Phone 2099J. 3d 152-3987

TEAMING AND CARTING

WANTED— MOTOR CARTING, ALL kinds ,long or short hauling. Beatty Bros. 'Phones 2169-991r2. 27d-1962.

LOST

LOST — 3 COWS, ONE RED AND white, 1 jersey, 1 year old jersey. A. Pagett, R. R. 5, Peterboro. 3d 150-3942

LOST —GOLD EVERSHARP PENcil on George or Hunter streets, on Tuesday. Finder please leave at Examiner. 3d-150-3920

LOST: BETWEEN PETERBORO AND Phelan's Corner, child's sweater, blue and heather collar and cuffs. Finder please leave at Gillespie's garage 3d 140 3925

POULTRY AND EGGS

FOR SALE — R. I. REDS CHICKS and hen. 593 Patterson street. 3d 152 4000

WANTED—LIVE HENS AND BROILers. We pay special price for this week. Call or 'phone and we will call for. 'Phone 889J. S. Cohen, 189 Charlotte. 26d-154-3374

FOR SALE—1 HENHOUSE, 14 HENS 1 rooster. 'Phone 611J. 3d-150-3944

NURSING.

PRACTICAL NURSING BY A GOOD woman or to keep house for a small family. Apply at 162 1-2 Hunter St. 3d 150 3926

NOTICE

PRACTICAL NURSING WANTED. Apply Box 3954 Examiner. 3d 152 3954

NOTICE TO CREDITORS

IN THE MATTER OF Elizabeth Rutherford, formerly of the City of Peterborough, in the Province of Ontario, Canada and late of the City of Cedarburg in the County of Ozaukee Wisconsin, widow, deceased.

NOTICE IS HEREBY GIVEN pursuant to Section 56 of the Trustee Act R. S. Ontario 1914 Chap. 121 that all Creditors and others having claims or demands against the estate of the said Elizabeth Rutherford who died on or about the 8th day of March 1924 at Cedarburg, Wisconsin, U.S.A., are required on or before the 4th day of August A.D. 1924 to send by post prepaid or delivered to R. R. Hall, K.C. Bank of Commerce Building, Peterborough, Ontario, Solicitor for the Administrator of the estate of the said deceased their Christian and surnames, address and description, full particulars of their claims, statement of their accounts and the nature of the securities if any held by them.

AND FURTHER TAKE NOTICE that after the 4th day of August A.D. 1924 the administrator of the estate of the said Elizabeth Rutherford deceased will proceed to distribute the assets of the said deceased amongst the persons entitled thereto having regard to the claims of which he shall then have notice and shall not be liable for the proceeds of said estate or any part thereof so distributed to any person of whose claim notice shall not have been received by him at the time of such distribution.

R. M. GLOVER,
Daily Examiner, Peterborough Ont.,
Administrator of the estate of Elizabeth Rutherford, deceased.

By his solicitor, R. R. Hall, Peterborough, Ont.

Dated at Peterborough this 23rd day of June A. D. 1924.

4d 35 2 9 18 2510

hi.. CAre n do..25-26 -27 O48a5

NOTICE TO CREDITORS

IN THE MATTER OF the Estate of Johanna McAuliffe, late of the City of Peterborough, in the County of Peterborough, spinster, Deceased.

NOTICE IS HEREBY GIVEN, pursuant to the Trustee Act, that all creditors and others having claims against the estate of the said Johanna McAuliffe, who died on or about the Second day of May, 1924, are required, on or before the Twenty-eighth day of June, 1924, to send by post prepaid, or to deliver to Messrs. Peck Kerr & McElderry, 415 Water Street, Peterborough, Solicitors for Margaret McAuliffe, the Executrix of the said deceased, their christian and surnames, addresses and descriptions, the full particulars of their claims, and a statement of their accounts and the nature of the securities, if any, held by them.

AND FURTHER TAKE NOTICE that after such last mentioned date the said Executrix will proceed to distribute the assets of the deceased, among the parties entitled thereto, having regard only to the claims of which shall then have notice, and that said Executrix will not be liable for the said assets, or any part thereof, to any person or persons of whose claim notice shall not have been received by her at the time of such distribution.

DATED at Peterborough, the Second day of June, 1924.

PECK, KERR & McELDERRY, 415 Water Street, Peterborough, Ont. Solicitors for the Executrix, Margaret McAuliffe.

June 4-11-18-25—2319.

PRIVATE SALE

Furniture and Household Goods

2 to 5 p.m. Wednesday, Thursday and Friday

Also 7 passenger Hudson Car, in good condition

William Irwin

McFarlane St. - East City

TENDERS WANTED

TENDERS FOR PAINTING

Tenders will be received by the undersigned up to and including July 1st., 1924, for the cleaning and repainting of school No. 17, Otonabee

Lowest or any tender not necessarily accepted.

For full information and inspection Apply to F. G. Carpentier, Secretary-Treasurer, Peterboro, R. R. 7. 6d-150-3840

BABY CARRIAGES, ETC.

FOR SALE—WHITE CARRIAGE AS good as new. Apply 501 Bolivar. 3d 151 3960

FOR SALE—WHITE WICKER CARriage; $10.00. A1 condition. Apply 22 Manning avenue. 3d 152 3965

SITUATIONS WANTED

A WOMAN WISHES POSITION AS housekeeper, competent. Box 3952, Examiner. 3d 150 3952

MILLINER DESIRES POSITION FOR one month. July 1 0to Aug. 10. Apply Box 3939 Examiner Office. 3d 150 3939

RELIABLE USED CARS

We have some exceptionally good buys

SPECIAL

McLaughlin Roadster

good condition

$625

A. BROWN & CO.

383 Water Street

PETERBOROUGH FUEL & TRANSFER, LIMITED

KELLY BROS., Proprietors
134 Aylmer Street.

COAL

Delaware and Hudson Anthracite, in all sizes.

WOOD

Dry Hardwood — Dry Mixed Wood, Cut to Order.

'Phone for Prices. Satisfaction Guaranteed.

'Phones - - 270 and 362

COHOE'S HOSPITAL

Registered Training School for Nurses. A thorough education for the greatest profession for women.

Three-year Course, included affiliation in Medical Diseases and Pediatric Services.

Maintenance, Books and Liberal Allowance given.

Minimum educational requirement: one year high school or equivalent.

Apply at once to Supt. of Nurses Cohoes, New York.

3d-150-2499

Big Bargains in USED CARS

We have still some good bargains left.

Star Touring, 1923 model, privately owned; has original tires and license.

Overland light four, and some earlier models.

Two Chevrolet Tourings.

Ford Tourings, 1923 models, 1922 models and some earlier ones.

Two Ford ton trucks complete, both dandies.

This is the logical place to buy your second hand car.

Time payments if you have not all the cash.

DUFFUS MOTOR SALES

Corner Charlotte and Water Sts., Peterboro.

MAJOR STUART MACLAREN ATTEMPTS TO BEAT U.S.

CALCUTTA, June 25. — (United Press).—Major Stuart MacLaren flew from Akyab to Rangoon to-day, continuing his effort to beat the United States army aviators in the race around the world.

FOR SALE — Must be Sold at sacrifice at once, as owner is leaving city, Solid Walnut Bedroom Suite, and other Household effects. Apply 300 Elias Avenue. 5d-153-3973

FOR SALE

BRICK, 7 rooms, 3-piece bath, furnace, hardwood floors $3700

BRICK, 7 rooms, 3-piece bath, hardwood floors, hot water heating, sun room; easy terms, make offer $6000

FRAME, 6 rooms, 2-piece plumbing, lights and gas; good lot; best of location $2100

BRICK, 7 rooms, all modern, hot water heating; garage — $3700

BRICK, 10 rooms, hardwood floors, furnace, 3-piece bath, lights and gas; large barn and shed, double lot; would make ideal duplex, central $5800

M. STOREY 190 Charlotte St Phone 1633J

Lorne Webster, Agent, Phone 1415j

RAILWAY TIME TABLES

CANADIAN NATIONAL RAILWAY

All Trains Daily Except Sunday.

(Corrected to date).

No. 369—Leave 7.03 a.m. for Lakefield
No. 91—7.10 a.m., for Lindsay and Toronto.
No. 96—8.10 a.m., for Port Hope and Toronto.
No. 93—8.30 a.m., for Lindsay, Blackwater Junction, Orillia, Midland, North Bay and Toronto.
No. 98—8.25 a.m., for Hastings, Campbellford, Belleville and points on the main line east.
No. 371—8.30 a.m for Lakefield.
No. 92—12.03 p.m., for Lindsay, Port Hope, Toronto, Buffalo, making connections with the International Limited for London, Detroit, Chicago and Ottawa.
No. 100—12.15 p.m., for Hastings, Campbellford, Belleville and Ottawa.
No. 373—12.25 p.m. for Lakefield.
No. 95—5.34 p.m., for Lindsay, Orillia, Midland, North Bay and Toronto.
No. 375—Leave 5.40 p.m. for Lakefield
No. 99—8.19 p.m., for Lindsay.
No. 94—9.10 p.m. for Port Hope Montreal and Boston. Carries sleeper for Montreal.

CANADIAN PACIFIC RAILWAY

(Corrected to date).

GOING EAST—
11.59 a.m.—Norwood, Havelock, Bonarlaw, Tweed, Perth, Smith's Falls, Kingston, Ottawa, Montreal and intermediate points daily. On Sunday this train proceeds east only as far as Havelock.
8.20 p.m.—Indian River, Norwood, Havelock, Tweed. Daily except Sunday.
12.03 a.m.—Havelock, Tweed, Kingston, Perth, Smiths' Falls, Montreal, St. John, Boston and New York. Daily except Saturday.
1.00 a.m.—Havelock, Tweed, Kingston, Perth, Smith's Falls, Ottawa.
GOING WEST—
4.25 a.m.—Myrtle, Toronto, Guelph, Goderich, Hamilton, Galt, Woodstock, St Thomas, London, Chatham, Detroit, Chicago and New York. Daily.
4.58 a.m.—Toronto (Yonge Street), Hamilton, Owen Sound, Teeswater and intermediate points. Daily except Sunday.
7.35 a.m.—Toronto, Hamilton, Brantford, Buffalo, Rochester, Boston, New York, Galt, Woodstock, London, Chatham, Detroit and intermediate points between Peterboro and Toronto. Daily except Sunday.
9.45 a.m.—Bethany, Lindsay, Orillia, Port McNichol and intermediate points. Daily except Sunday.
3.50 p.m.—Toronto, Hamilton, Brantford, Buffalo, New York, Galt, Woodstock, London, Windsor, Detroit, Chicago and intermediate points between Peterboro and Toronto. Daily.
6.50 p.m.—Lindsay, Toronto and intermediate points. Daily except Sunday.

DAVIS-THOMPSON COMPANY, LIMITED

Insurance and General Agency

433 GEORGE ST. PHONE 40

GOOD OPPORTUNITIES

$4,800 Seven-roomed Brick, hardwood floor, mantel, furnace, garage; take couple of good Building Lots as part, some cash; balance on easy terms.

$125 takes Good Lot on St. James Street.

Two Good Furnished Cottages at Stoney Lake for Sale, cheap.

$12,500. — Modern Weller street home built for the owner with select material. Hardwood floors, even in the attic. Hot water heat. Mantels. Laundry tubs. Lot 49x233. Fine garage with turn table. Appreciate what the above is by seeing it and buying it.

AGENTS FOR BEST FIRE INSURANCE COMPANIES.

H. J. McCANNON

140 Simcoe street.. Phones 46J-772. Nugent Phone 1693M

FOR SALE

Brick House, partly modern; West End; large lot. Price ..$2,000.00
Grocery Store, Butcher Shop and Dwelling, situated in the South End; immediate possession. Price .....$6,400.00 Owner would exchange for smaller place.
Brick House, South, partly modern; immediate possession; large lot. Terms. Price $3,400.00
New Brick Bungalow, North End, 5 rooms, all improvements. Just completed. Good terms..$4,800.00
Brick Bungalow, South End, 6 rooms, modern; large lot. Good terms $3,800.00
Brick House, North End, modern, newly decorated inside and out; large lot. Easy payments, $3,500.00
Brick House, centrally located, modern; large lot, with garage. Price $4,000.00
Brick House, situated in the West End, lovely located; house in first-class condition, large grounds, garage; immediate possession. Good terms. Price $7,000.00

For inspection and particulars, apply

J. T. O'CONNELL & CO.

136 Hunter Street

'Phones: Office 376; Residence 1359

PLACE YOUR ORDER NOW FOR

Welsh Anthracite COAL

COBBLES AND NUTS

$17.00 PER TON.

And Save Money and Labour. Worth $2.00 per Ton more than any other Anthracite Coal.

Also Fine Pocahontas Coal, $13.00 per Ton.

McCARTHY & JOHNSTON

'PHONE 96.

SLABWOOD

Good Dry Slabs, cut short, $4.75 Load.

W. W. DINSDALE PHONE 153

CHINA PAINTING

Mrs. Langley McCarthy Teaches Biscoffs' New and Beautiful Work in CHINA PAINTING

Telephone 790 When You Want Your

PIANO OR ORGAN TUNED

Player Pianos A Specialty.
All Work Guaranteed.
W. H. CUNNINGHAM,
560 Weller Street

BELTING!

All sizes New and Second Hand Rubber Belting in Stock. Also Leather Belting and Leather Lacings for sale. Best grade Anthracite, Nut Coal in stock. Order now.

A. LOW & CO.
264 Simcoe street,
'Phone 697 N. & Hol. 1027

THE GUMPS—THE FIGHT IS ON

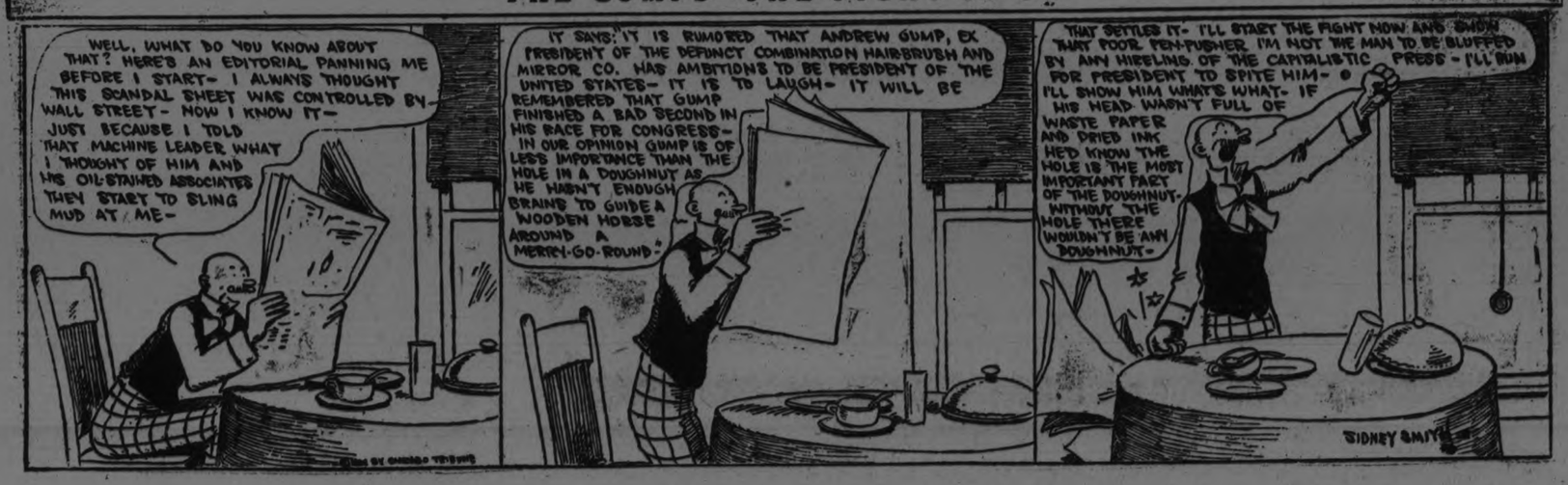

TORONTO SAVINGS & LOAN CO.

NOTICE is hereby given that a Quarterly Dividend of Three Per Cent. (3%) for the Three months ending 30th June, 1924, being at the rate of 12% per annum, has been declared upon the Capital Stock of this Institution, and the same will be payable at the Offices of the Company in this City on and after the 2nd day of July, 1924.

The Transfer Books will be closed from the 17th to the 30th instant, both days inclusive

By order of the Board,

W. G. MORROW,
Managing-Director.

CAMPBELLFORD AND DISTRICT

Seymour West Women's Institute Held a Meeting Last Week.

CAMPBELLFORD, June 24—The monthly meeting of the Seymour West Women's Institute was held at the home of Mrs. James Watters.

The president presided. The opening song, "Maple Leaf," was followed by the Lord's Prayer in unison. After the reading and signing of the minutes new business was brought up.

Moved by Mrs. Robt. McCullogh and seconded by Mrs. David Stillman that Kathleen Longmuir and Mrs. Cecil McCullough remain on the sick committee for July. Carried After some discussion it was decided that the programme for the District Annual meeting to be held at Wooler on June 25th left in the hands of the District Represnetatives.

On Motion of Mrs. Howard Clarke and Mrs. Martin McArthur, the following committees were appointed on motion of Mrs. West and Mrs. Fairman.

Lunch — Mrs. Reginald McCullogh, Mrs. Thos. Dunham and Mrs. David Stillman.

Booth—Mrs. Marshall Longmuir, Mrs. Roy Fleming, Miss Josephine McConnell, Mrs. Geo. Van Volkenburg, Miss Jessie Brown and Mrs. Douglas Rutherford.

Music Committee—Mrs. Geo. Dunham, Mrs. Howard Clarke, Mrs. David Stillman and Miss May McArthur.

Moved and seconded by Mrs. Stillman and Mrs. Waddell, that the decorating committee be the young girls of the Institute.—Carried.

On motion of Mrs. Reginald McCullogh and Mrs. Martin McArthur, the secretary, was asked to pay for the Institute programmes.

A short programme followed: — Reading "The House-wife's Prayer," by Miss Josephine McConnell. Reading, "Margaret Canniff," Mrs. Reginald McCullogh. Reading, "The United Empire Loyalists," Miss Jessie Anderson.

Lunch was served after the programme. There was a good attendanc twenty eight being present.

Christ Church Party

The Rectory grounds were brightly lighted and nicely decorated for the Garden party on Thursday night. The weather though cloudy was fine and a large crowd gathered. Every booth was busy and the side show was up to its usual standard.

The Northumberland Regiment Band furnished lots of good music and everyone seemed to enjoy the evening from beginning to end.

The ice cream booth was in charge of Mrs. Chas. Benor, Mrs. Ernest Cassan and Miss M. Muffitt, assisted by Grant Morrison.

Mrs. S. Neale, Mrs. F. Bonnycastle and Miss L. Smith looked after the "touch and take" table.

Mrs. Sergeant and her Sunday School Class of young ladies had a "mystery table" and were kept busy selling the mysterious articles.

The soft drinks were in charge of Mrs. Gledhill, Mrs. A. Tripp and Mrs. Wilsher and Mrs. Symons.

A side place for football shots was managed by Messrs. C. Smith, E. Armstrong, F. Gay and Cleverley.

Another side place called the "hat shy" was in charge of Messrs. Cubitt and Ellis.

The flower booth had four ladies in charge Miss Bedford, Mrs. F. Lang, Mrs. Pearce and Miss E. Bedford, Mrs. F. Linton, Misses A. and J. Martin sold the candies for those having "a sweet tooth."

The children, especially, enjoyed the fish pond, and it kept the ladies in charge, busy. They were Mrs. N. Dickson, Mrs. J. Linton, Mrs. C. Booker, Miss Helen Tait and Miss Flossie McComb.

The "hot dogs" disappeared very rapidly and were made palatable by Mrs. Lloyd Mr. Chas. Bonnycastle, Mrs. Lawford, Miss Rita Singer, and Mrs. Ross McComb.

Miss Lillian Benor and Miss Laura Anderson sold balloons.

The Lunch table was well looked after by Mrs. C. W. Smith, Mrs. A. Denmark, Mrs. Buchanan, Mrs. Hendricks and Mrs. Caddy. Many went to the tables and enjoyed the sandwiches, pickles, cake and coffee.

Mr. A. J. Jenkins and Mr. Burling attended the gates.

The side show enclosed by curtains and filled with chairs gave several concerts with a varied programme of Irish songs, Spanish dances, duetts and sleight of hand. Those taking part in these entertainments were Miss G. Maynard, pianist, Mrs. L. Gibson, Miss Elsie Southern, Mr. Gledhill, Mr. I. A. Humphries and Staunton Archer.

The garden party was a success financially but all the returns had not come in to tell the exact amount. Some people from Trenton and Belleville attended the garden party.

A Lawn Social.

Several people from Campbellford attended the lawn social under the auspices of the Methodist Church, held on the grounds of Dr. and Mrs. Hess, on Friday night. The following were among those who were present: Messrs. T. Craighead, S. A. Maguire, B. Blake, P. Johnston, Mr. and Mrs. Jas. E. Johnston, Mrs. C. W. Turner, Misses C. Clarke, M. M. Hoover, S. Kerr and J. Johnston. All report a good time. Mr. S. A. Maguire assisted in the program giving two humorous readings.

Mr. Thos. H. Chaplin, principal of Hastings Public School, returned with Mr. and Mrs. E. Johnston on Friday night from the Garden Party to spend the week-end with his mother, on Front street.

Mrs. C .W. Turner, Queen street, left on Saturday for Peterborough where she will visit friends for a week or so.

ALL GOOD AND ONE BEST

All RED ROSE TEAS are good—and people who want the very best always buy RED ROSE ORANGE PEKOE TEA.

ENTHUSIASM

(Continued from page 1)

the school inspectors of the province, as representatives of the educational interests and to the preachers as representatives of the moral interests.

"The answers of these technical, practical and experienced men, having their several interests in observance were overwhelmingly in favor of the Ontario Temperance Act, stated Sir George, "and isn't such testimony worth a ton as against those forthy foamings we hear about the denying of rights, the unenforceability of the Act and similar utterances. It is what I call hard headed evidence, reliable common sense," he declared, "which is worth a thousand conjectures."

"Do you hand the railway engineer before you enter the train," asked the speaker," a quart of liquor? Of course not and if there is one enemy to liquor more earnest in its negatives, it is the Railway Brotherhood of the North American Continent."

Sir George explained that 50 years ago, the business interests considered liquor necessary to business prosperity, "but that condition has reversed and to-day it is well known that liquor is devastating and demoralizing to business efficiency, which was well demonstrated by the stand taken by the warring nations, in that regard.

In concluding Sir George opined that Canada is looking forward to a great nation, in a great empire. "Let us guard its springs and its fountains; let us keep away from its youth the debasing and degrading influence of alcohol," he advised.

"Don't," he declared, "for your own sake and for the sake of Canada and its future and perhaps for the sake of an Empire greater than Canada, release the hold you have gotten. "Don't sacrifice your position; don't go down in history but as defenders of the strong position we have gained."

Hon. E. C. Drury

Honorable E. C. Drury was the first speaker of the evening and Sir George when speaking of liquor control spoke of the splendid manner in which Honorable Mr. Drury had explained its effect on the provinces, which had adopted that system and stated that he was in accord with the previous speaker on every point he covered.

"I would rather return to the license system at its worst than to have Ontario involved in what is called Government control," stated Mr. Drury He explained that what is termed government control is nothing but unrestricted Government sale.

"The danger lies in the fact that people, not knowing the ineffectiveness of any system of government control in other provinces are apt to be deceived to support the issue," he observed. The speaker was emphatic in stating that if Ontario adopts Government control, it means that the province goes back on all restrictive legislation in the matter of the consumption of alcoholic drink.

It was stated that Government control in British Columbia and Quebec meant that a person could only buy one quart of liquor at a time, but that did not prevent him from returning in a minute or two to buy another quart, and so on, ad infinitum. "It was Government sale and not Government control," said Mr. Drury, "and it is our duty to bring the light into the people, for Government control is a demon in disguise."

The speaker pointed out that once a Government sold liquor it respected the trade and naturally, creating a source of revenue, any Government would have a tendency to hesitate to abolish this source of revenue, thus created.

"Temperance is the most serious public question confronting us today," declared Mr. Drury. "In my forty years of public experience, I have noticed that the temperance movement has always advanced along well-defined channels and has always been subjected to criticism from the same opposition.

"Fanaticism," said the speaker, "is of sudden growth, and there is no case in history where it lived through generations,' 'pointing out that mere whims and many sudden expostulations had formed the basis of the opposition's platform.

Mr. Drury explained how the temperance issue had been fought with equal zeal by our forefathers, and stated that "it is a well thought out and considered objective which has remained and been perfected through generations. It is not of sudden thought," he declared, "but it's a settled thought.

Never Respected.

"The excessive use of liquor has never been respected in this country, and the Anglo-Saxon Americans have led the way in the works out forefathers early recognised," he stated.

It was also shown that public opinion had never associated women with the liquor traffic on this continent.

Mr. Drury, outlining temperance legislation for 30 years back, pointed out that the Scott Act and the license system had been incredited in the same manner in which some now discredit the Ontario Temperance Act. The argument that the law could not be enforced and brought all others laws into disrepute was an old story, it was stated.

Following the license system, Mr. Drury stated, two plebiscites were submitted to the people and accepted by large majorities. These plebiscites unfortunately, were not acted upon, but showed that the contention of Temperance Act was forced on the Province by giving the women the vote, is wrong, he observed.

Credits Hearst.

It was shown that as a result of the petitions received by the Government at the beginning of the war the Ontario Temperance Act was passed and "I would like to give all credit to Mr. Hearst for putting it on the statute books," remarked the speaker. In 1919 public opinion, after a three-year trial of the Act, expressed itself in favour of it by a 2 to 1 vote. "That vote was the advanced expression of two generations of restrictive measures, and I think it should have been final." He further stated that in 1922, when the people were asked if they wanted inter-provincial trade, they again said "No."

"I don't know whether a vote will be taken again I hope it will not, and the Premier of this Province would be well advisgd not to ask a vote," Mr. Drury opined. It was shown that the public have always favoured alcoholic restriction, and each vote indicated that the people wished to go further in its restriction.

A disappointing feature of last night's programme was the fact that Albert E. Greenlaw, the Detroit baritone, was unable to sing, although present. Mr. Greenlaw was suffering from a severe cold, and attempting his first selection, "In the Garden," by Lane, he got as far as "In the Garden—" and his voice failing him he smiled and retired to his seat.

The coloured singer has a strong, magnetic voice, and has thrilled Peterborough audiences on more than one occasion.

The meeting was lively and the crowd expressed its enthusiasm by frequently applauding the speakers.

At the close of the meeting, Mr. John Edgar, who presided, read a resolution to the gathering which approved of the Ontario Temperance Act as it now stood.

The meeting expressed its unanimous approval by a standing vote, and it was announced that the resolution would be forwarded to Premier G. Howard Ferguson.

MAIL WAS LATE

Bailieboro Farmers Fortunate in Only Having to Wait Two Hours.

BAILIEBORO, June 25.—Messrs. Ross Moncrief, W. A. Wood and George Bebee motored to Toronto on Sunday.

Mis Laura Parker of Peterboro is a guest of friends at Balieboro.

Laurence Dawson is home from the Peterboro Normal School for the holidays.

Mr. and Mrs. Stillwell and daughter, and Mr. Corn and son of Toronto are spending a few week's vacation at Rice Lake.

Roy Rutherford is home from the Peterboro Normal School for his vacation.

Owing to the strike among the postal employees, last week, the local mail-men had a great amount of mail to distribute on Saturday and Monday. Consequently this left the mail that comes from Millbrook later than usual, and the farmers were about two hours later than usual receiving their mail.

PERFUME

Lilac has become the favorite American perfume, outselling all others. Jasmine is second in popularity among women, delicate violet third.

Musks and other violent perfumes have lost favor. They were invented originally to conceal the wearer's need of a bath, back in the days before running water and modern plumbing.

The greatest advance toward real civilization in the last few generations has been in bodily cleanliness.

IN MILLBROOK AND DISTRICT

Closing Meeting of the Ladies' Aid Society—Prizes For Pupils.

MILLBROOK, June 25.—About sixty members and visitors in connection with the Ladies' Aid Society of the Methodist Church were conveyed in cars to the home of Mrs. W. Fred. Fallis, Fallis line, this week for the closing meeting until September. The President, Miss M. Needham, occupied the chair.

During the discussion of business items it was decided to hold a lawn social at the home of Mrs. J. H. George, Fallis line, in July.

The bazaar which the Aid intends holding this fall was emphasized, and members urged to begin work now for this event, and interest others in giving assistance also. The list of homes for the meetings of the Aid was read by the Secretary, Mrs. Ross Edmunds, as follows: September, Mrs. A. J. Brown; October, Miss M. Duncan; November, Mrs. Ross Edmunds; December, Mrs. J. McKnight; January, Mrs. C. Garside; February, Mrs. E. S. Burnham; March, Mrs. P. Stinson; April, the parsonage. The meetings will close during July and August as has been the custom for some years past.

On behalf of the Aid, Mrs. A. J. Brown, 1st Vice-President, expressed the sincere regret felt at the removal of Mrs. (Rev.) S. T. Tucker, and the severe loss the society will sustain when her wise and sympathetic counsel, her generous hospitality and her willing assistance are no longer available. Mrs. R. H. Edmunds seconded the motion for a hearty vote of thanks to Mrs. Tucker, with which Mrs. Brown closed her remarks.

A solo, "Loving Saviour, Thou Art Calling," by Mrs. Walter Williamson of Leader, Sask., was much enjoyed, as was also the talk by Miss Estelle Hetherington from S. D. Gordon's "Quiet Talks on Power."

Mrs. A. Ferguson, who shares with Mrs. T. Gillott the honor of being the oldest resident of Millbrook, was celebrating her eighty-ninth birthday the day of the meeting and was presented with a bouquet of peonies, besides being the recipient of many congratulations and good wishes for "happy returns of the day." To the delight of the gathering, Mrs. Ferguson sang in her well-known sweet voice one of her old-time solos, "Far Away." Several snaps were taken after the meeting of the "guest of honor," and a number of the other older members who were present.

The social hour which concluded the afternoon, and during which Mrs. Fallis, assisted by a committee, served refreshments, was somewhat prolonged, the guests seeming loth to bring so pleasant an occasion to a close.

Closing Exercises.

The closing exercises of the primary room in the Public School, Miss C. McConnachie, teacher, were held on Friday afternoon, a number of the mothers being present to enjoy the occasion, which was a very pleasant one throughout.

The special feature of the afternoon was the presentation of prizes to the pupils having won the largest number of stars in their respective classes during the year. They were as follows: In the senior first class, Dorothy McDowell; in junior first, Bryar Edmunds and Mary Burnham; in the junior primer, Madeline McDowell; in the beginners' class, Margaret Smith.

A special prize, given to the pupil having the best record for the entire year, was won by Dorothy McDowell.

In order to show how well her pupils had progressed with their reading and memory work, Miss McConnachie explained that the programme would consist of practical illustrations from their daily lessons by the tiny tots and the older boys and girls. The list included:

"Cherries," by Mary Vance.

"The Snow," (memory verses) by Mary Burnham.

"The Reason Why," by Dorothy McDowell.

"The Laughing Brook," by Norman Armstrong.

"What I should Do," (memory work) by Bryar Edmunds.

"The Honest Indian," by Mary Nattrass.

Class song, junior first, "A, B, C's."

"A Wise, Old Owl," by Joe Thorndyke.

"Two Little Kittens," by Dalton Brown.

"Grey and White," by Jack Stinson.

Nursery rhyme, by Leon Raper.

"Little Bo-Peep," by Toy Nattrass.

Class song, senior first, "Every Little Wave Had Its Night-Cap On."

"The Spider and the Fly," by Lyle Nattrass.

"Spring Waking," by Evalena Todd.

Primer class song, "Little Bo-Peep."

"One Way of Learning the Colors," by Margaret Fallis.

Presentation of prizes, by Miss McConnachie.

On behalf of the parents, Mrs. H. J. Grassett made a brief address, expressing their appreciation of Miss McConnachie's faithful and successful services as teacher for the past two years in the Millbrook school, and also voiced their sincere regret that she is not returning when the September term opens. The hearty vote of thanks, moved by Mrs. Grassett, was seconded by Mrs. Ross Edmunds, and Miss McConnachie replied briefly.

As a token of her love for the pupils she is leaving Miss McConnachie gave to each one as a personal remembrance an excellent snap (postcard size) of herself, with the signature. "Lovingly, C. McConnachie." The bright eyes and shining faces showed how pleased the little ones were and how much the gift was appreciated.

A treat of home-made candy brought a very pleasant occasion to a close.

Among the mothers present were: Mrs. H. J. Grassett, Mrs. C. Thorndyke, Mrs. (Dr.) Mitchell, Mrs. Ross Edmunds, Mrs. G. E. Burnham, Mrs. G. Fallis, Mrs. W. G. Rowland, Mrs. P. Stinson, Mrs. B. R. Raper, Mrs. C. Nattrass, Mrs. W. Brown, Mrs. L. W. Smith; two of the grandmothers, Mrs. E. S. Burnham and Mrs. Robert Smith, were visitors who enjoyed the event, each having a grandchild among the prize-winners.

Personal Mention.

Mr. and Mrs. R. Denne and children of Peterborough were guests of Mr. and Mrs. J. R. Eakins on Sunday.

Arthur and Patricia Richards, the little son and daughter of Mr. and Mrs. E. C. Richards, who have been visiting their aunt, Mrs. G. Raymes of Brighton, returned home last week. Mr. and Mrs. Raymes motored over and spent the week-end with friends in town.

Mrs. I. E. Needham, who has been visiting friends in Toronto and other points for the past three weeks, has returned home, motoring back with Mr. and Mrs. J. J. Ardagh and son of Streetsville. Mrs. Hopkins of Lakefield also accompanied them.

Mrs. W. E. Bemister of Beaverton has recently been the guest of her daughter, Mrs. Ross Edmunds.

Rev. A. L. and Mrs. Brown and their son, Dr. Morley Brown, of Lindsay were recent guests at the home of Mr. and Mrs. I. E. Needham.

Dr. C. Alvin Richards, who has completed writing his Dominion Council examinations, has begun practice with Dr. H. A. Turner.

Now that our junior boys are entered in the Peterborough Juvenile League series, why not have some of the older and more experienced baseball players give them some coaching during their practice hours? A repetition of Friday evening's errors and rather crushing defeat, could be avoided were sufficient training given. The team has good material, but lacks in knowledge and judgment. It was evident that had they been helped by being coached either at the bat or when on bases during Friday's game the score against them might have been considerably lessened.

Mr. and Mrs. Wilford Wood and child of Mitchell and Mrs. C. Larmer of Oshawa are guests of Mrs. J. Hutchison and other friends in Millbrook and Cavan.

Norma Dunford, the little daughter of Mr. and Mrs. N. Dunford of Oshawa, is visiting her cousin, Bernice Smith.

Dr. and Mrs. B. C. Whyte of Raybrook, N. Y., are guests of her mother, Mrs. A. Wood, and also of his mother, Mrs. E. Whyte, arriving on Thursday.

Chase Out Ants

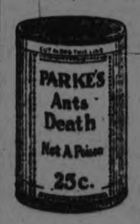

From pantries, cupboards and all frequented places by using

Parke's Ants' Death

A non-poisonous powder, safe to use around where food is kept.

BOND'S DRUG STORE

Cor. George and Hunter Sts.

STORE CLOSED THURSDAY

OAK HALL, LTD.

Have decided to close out their branch in this city. Store Closed All Day to re-adjust prices on all merchandise. Every article will be sacrificed. Sale opens Friday morning, 9 o'clock sharp

Watch for Advertisement in Thursdays Paper

OAK HALL, LTD.

WANTED 12 SALESMEN 6 SALESLADIES

APPLY THURSDAY AT 9 A.M.

GOLD DUST -for The Kitchen

THE daily use of Gold Dust works wonders in the kitchen. Saves labor and makes everything sweet and clean. Tables, taps, floors, stoves, wood work, sinks, milk bottles, greasy cooking utensils, dishes, etc. Gold Dust is rightly called "powdered sunshine." No other soap required.

COLLEGIATE EXAMINATIONS

Examination Results, Commercial Department, Peterborough Collegiate Institute.

Commercial Diplomas—Grace Agnew, Arthur Bacon, Marjorie Byers, Rollie Colmer, Ernest Elliott, Ronald Fleming, Mac Freeman, Elijah Forbest, Gertrude Gimblett, Mary Huston, Jean Ingram, Marjorie Jackson, Rosa La Rocque, Constance Lewis, Jack McClellan, Francis McFadden, Belford Nelson, Jack Thomas, Alberta Throop, Helen Tremaine, Joseph Tully, Marjorie Warboy.

Stenographer's Certificate— Marjorie Adamson, Mary Cairns, Cleo Fowler, Chas. Nixon, Gerald Routly, Mary Staples, Isobel Vincent, Lenore Wolstenholme.

Bookkeeper's Certificate — Ira Franks, Launda Kearney, Donald Rose.

Promoted to Form II.

Dorothy Armstrong, Alice Aspinall (honors), Mabel Bacon, Eva Beatty (spelling, French), Linda Blowers, Nellie Carter, Grace Chambers, Elvera Chouinard, Marjorie Constable, Irene Corkery, Gladys Costello, (spelling, French), Walter Crary, Edith Darwin, Geraldine Doig, Jean Doig, Jean Gillespie, Mary Grierson, Edith Greennalgh, Dorothy Hopkins, Olive Howland (literature, French), Alice Huston, Earl Huston, Margaret Irwin, Margaret Johnston (French), Velma Lane, Rebecca Lobban, Fred Lockhart (spelling, French), Harry Long, Vivian Mills, Olive Martyn (French), Edna Mesley (honors), Mary Middleton, Edith Pilling, Lily Robson, Maritta Sanderson, Ada Somerfield, Fern Stanton, Gladys Sutherland, Marguerite Tewsley, Catharine Whitehouse, Ruth Yardley, Ida Young.

HEMORRHOIDS

Do not suffer another day with Itching, Bleeding, or Protruding Piles or Hemorrhoids. No surgical operation required. Dr. Chase's Ointment will relieve you at once and afford lasting benefit. 60c a box; all dealers, or Edmanson, Bates & Co., Limited, Toronto. Sample box free.

McNabb's

Collection of Remarkable Values in

New Summer Apparel

New Summer Dresses Frocks of usual McNabb smartness, so fortunately purchased that unheard of savings are made possible.

Linen, Voile, Ratine, and Cotton Crepe Dresses

$8.95

Cool Crisp, well-made and prettily trimmed, an unlimited assortment of attractive styles. ALL SIZES.

Guaranteed Anderson's Scotch Gingham DRESSES $4.95

An exceptional array of just the right models made in all the gay summery colors.

ALL SIZES

The J. A. McNABB Co. Ltd. PHONE 395

Eastern Ontario Chain of Ladies' and Misses' Ready-To-Wear Stores

PETERBORO - BELLEVILLE - KINGSTON - BROCKVILLE

Attention Motorists!

BATTERY SERVICE WHILE YOU WAIT

Your Battery Re-Charged in 30 to 45 minute, By

New Broadfoot Electric Process

No Need To Remove Battery From Car.

NO RENTALS

The Broadfoot Battery Re-Charging Station

547 WATER STREET

E. Massey-Cooke Peterborough Phone 1878f

The Evening Examiner

PHONES—Editorial 1661. Business Office, 1660. Private Branch Exchange to all Departments.

The Examiner is a member of the Audit Bureau of Circulation.

The Daily Examiner, published every lawful evening, by The Peterborough Examiner, Limited. Office, 419 George street. $6.00 per year, delivered in city; out-of-town subscribers, by mail, $4.00 a year.

The Weekly Examiner, published every Thursday. Subscription price $1.50 a year.

U. S. REPRESENTATIVES.

Special U. S. Representatives—W. H. Stockwell, 629 People's Gas Building, Chicago, Ill.

New York—Chas. F. Miller, 225 Fifth Avenue.

Advertising Rates on application.

R. M. GLOVER, Managing Director.

WEDNESDAY, JUNE 25, 1924.

A GOOD CITIZEN GONE.

The passing of Mr. L. J. Picard, whose sudden death shocked the community, has taken from Peterborough one of its best known and most popular citizens.

The late "Joe" Picard was a native of this city and always one of the keenest and most active supporters of Peterborough's activities.

He was one of those enthusiastic citizens with whom the home city always came first.

Particularly interested was Mr. Picard in athletics.

In his earlier days he was an active participant in rugby and other games, and in later years he had taken a helpful interest in hockey and baseball, at the time of his death being a member of the Executive of the Peterborough Baseball Association.

His death removes one whose support could always be counted upon when the prestige of Peterborough as a sporting centre was at stake.

Popular with his fellow-citizens, highly respected as a business man, Mr. Picard's loss will be felt in many circles.

The bereaved family have the genuine sympathy of the community.

ONTARIO'S MINERIAL WEALTH.

Ontario's rich mineral resources furnish another reason why Canadians should be optimistic as to the future.

The mineral industries of the Province are merely in their infancy; there is no telling to what stages they will develop.

A booklet issued by the Ontario Department of Mines tells the story in convincing fashion.

Ontario, it is shown, now stands third among the countries of the world as a gold-producer, the production of this Province being surpassed only by South Africa and the United States.

Last year Ontario produced $20,082,586 worth of gold; what the ultimate production will be can be left to the imagination.

But the gold yield is only part of the mineral wealth of the Province.

Next in order comes silver, nickel, copper and cobalt, and among the non-metallics the production of natural gas is given as leading with a total of $4,283,696, followed by salt, arsenic and gypsum.

Ontario's production of clay products and construction material also looms large, with Portland cement totalling $5,855,590; stone, $2,457,879, and common brick, $1,481,830.

This well-illustrated booklet gives a concisely compiled mass of information in regard to Ontario's mineral resources, and should do much to call attention to the wonderful possibilities of Northern Ontario.

SOUTH WATERLOO'S VERDICT.

There may not be much political significance in the election of Karl K. Homuth, Labour candidate in the South Waterloo by-election, but nevertheless the 2,625 majority recorded by Mr. Homuth is a striking demonstration that the people of the constituency possess a keen sense of fair play.

Monday's successful candidate was elected at the general election last June by 13 majority, the vote being increased by a recount to 15.

Then the defeated Conservative candidate protected the election, and Mr. Homuth was unseated because of some minor irregularities that were merely technicalities.

Monday's verdict showed the resentment of the electors at the "committee boom" attempt to wrest from the winner in a hard fight the laurels he had won.

Nearly every polling subdivision rolled up a Homuth majority, Galt, for example, which piled an adverse majority of 1,006 against him a year ago, giving him 297 on this occasion.

The lesson should be clear to politicians.

The people respect a good loser, but they have no sympathy for the man who is defeated in a hard fight and then takes advantage of technicalities to win his point.

The emphatic answer of South Waterloo proves that the majority of the electors have no use for that method of playing politics, and doubtless hundreds of supporters of the Government endorsed Mr. Homuth's candidature because of their resentment of the tactics that followed the general election.

THE POSTAL STRIKE.

The Toronto postal employees who are out on strike are making the mistake so common with Queen City residents of imagining that Toronto is the whole Dominion of Canada.

There is congestion, of course, in the Toronto post-office that will take the rapidly growing but inexperienced new staff to clear up, but the postal situation in the rest of Canada, with but one or two exceptions, is normal.

The majority of the employees are back at work—hundreds indeed never left their posts—and the Toronto workers might as well realize that the strike is a complete failure and take advantage of the opportunity offered by the latitude given to Postmaster Lemon by getting back to work before their places are all filled.

The scale of wages fixed by the Civil Service Commission was not decided upon without very mature consideration.

The Commissioners took into regard the rates of compensation obtaining in commercial and industrial concerns in Canada, conditions of work, holidays, sick leave, reasonable security of continued employment and prospective provision for retiring allowance and superannuation.

In the House of Commons the other day the Labour member, J. S. Woodsworth, quoted from the Bureau of Statistics figures to show that in some twenty of the largest industrial firms in Canada the annual average wage scale was $750, while the minimum for postal employees fixed by the Civil Service Commission was $1,050 a year for beginners.

When it is taken into account that workers in industrial concerns face the constant peril of trade depression, shut-downs, under-employment and loss of time, while the postal workers are unaffected by such things, the folly of the Toronto strike is apparent.

It is true, as the Ottawa Journal says, that the postal men "have not been provided with princely pay," but they have been provided with better wages than can be obtained by men doing similar work in any other field in this country.

SOME POINTERS FOR RUSSIA.

The steps necessary to restore Russian credit have been thus set forth by a committee of British bankers engaged in considering the matter:

1. That a recognition of debts, public and private, should be agreed upon, acceptable to both countries.

2. That an equitable arrangement for the restitution of private property to foreigners shall be made.

3. That a proper civil code shall be brought into effective operation, independent courts of law created, and the sancity of private contracts again firmly established.

4. That the Russian Government shall definitely guarantee that in future private property shall in all circumstances be free from danger of confiscation by the state.

5. That bankers, industrialists and traders in this country shall be able to deal freely without interference by the Government authorities with similar private institutions in Russia, controlled by men of whom they have personal knowledge, and in whose character, word and resources they have confidence.

6. That the Russian Government shall abandon its propaganda against the institutions of other countries, and particularly against all those from whom they propose to request financial assistance.

These requirements can well be studied by the Canadian Government and our bankers and manufacturers, says the Financial Post. They cover matters heretofore regarded as essential in international dealings, and it is difficult to see how Russia can hope to restore her credit on any other basis.

GERMAN GOODS.

While it is commonly known that large quantities of German goods are being sold in Canada, it has been generally supposed that people who buy these articles do so with their eyes open, since products of foreign manufacture must be clearly marked with the country of origin. It will, therefore, come as a surprise to many people to read the answer given by the Minister of Customs in Parliament to certain questions put to him by Mr. McKillop, M.P., who asked whether the Government was aware that a shipment of 50,000 pairs of children's shoes had been received in Montreal from Germany, not marked with the name of the country of origin. The answer, as recorded in Hansard, is: "There is nothing that requires shoes to be marked with the name of the country of origin." Mr. A. E. Medcalf, general manager of a St. Thomas shoe manufactory, calls this condition a "scandal," and from information he supplies in an interview with the St. Thomas Times-Journal, most people will agree with him. It appears that these shoes are dumped in Canada at a value of 50c to 60c a pair, and after duty has been added are placed on the market by jobbers to be sold for $1.25 a pair. It is said that a further shipment of 33,000 shoes has since been received, and in addition to this the Germans send stitched uppers, cut soles and other parts to England, where British workers assemble the shoes, which are then exported to Canada as English-made articles.

In these times of slack trade and strenuous competition the throwing of 83,000 pairs of cheap German shoes on the market is a serious matter for the Canadian manufacturers. Mr. Medcalf explains that during the war the productive capacity of the shoe factories of Canada rose from about eighteen million pairs to twenty-four million pairs; now it has fallen to between thirteen to fourteen million pairs. Last year 25 factories out of 180 went out of business in Canada. "Things are in a critical state, and we cannot stand this German invasion," declares Mr. Medcalf, "the German competition is insidious and unfair." Moreover, these German goods yield very little revenue to the Government and the displacement of native labor which they cause is another very serious aspect of the matter.

Two deputations have gone to Ottawa to seek a remedy for this unfavorable condition, it is said, "but got no satisfaction from the Premier." Whatever may be the Government's views with regard to the necessity of protecting native industries from the very severe competition of the United States, there can surely be no two opinions about the necessity of closing the doors as much as possible against the entry of these cheap German goods, made by workmen who have been paid by mere "scraps of paper," a currency which is valueless outside their own country.—Hamilton Spectator.

EDITORIAL NOTES AND COMMENT.

The statement that "Toronto holds Canada in the hollow of its hand" made by one of the striking postal leaders will be a surprise to the rest of the country.

At least the strike in Toronto must furnish a good alibi to the man who is carrying around letters in his pocket that he was supposed to have posted long ago.

While prohibitionists are preparing for a battle on the O.T.A. issue, there is not a sound from Queen's Park to indicate that a vote is to be taken.

Smuts may have resigned, but it is significant that his successor, General Hertzog, declares that secession from the Empire is no longer his policy. Thus the Smuts policy remains.

One member of Parliament is said to have 12,000 applications for jobs. The chances are, says the Globe, that he is very thankful for the existence of the Civil Service Commission.

Everybody loves dumb animals, but it is different with political dumbbells.—Toronto Telegram.

With the air of a man who had made a discovery, Dr. Burton declared in his nominating speech, "Calvin Coolidge is a human being."—Wilmington Every Evening.

Unhappiness, like happiness, is relative. There is the man who paid his second income tax installment and there is the man who couldn't.—New York Sun.

It Pays to Advertise!

RADIO PROGRAMS

WEDNESDAY, JUNE 25.
(Eastern Daylight Saving Time.)

WEAF, NEW YORK—492

7.00 p.m.—United Synagogue of America services.
7.30 p.m.—Leon Carson, tenor.
7.50 p.m—Talk by Herbert Browne
8.00 p.m.—"Intelligence and Intelligence Testing," by Dr. Gardner Murphy.
8.20 p.m.—Leon Carsen, tenor.
8.30 p.m.—Songs and humor.
9.00 p.m.— "Scientific Swimming," by L. O. Dalton.
9.10 p.m.—Eveready Trio.
9.55 p.m.—Jacob Gegna, violin.

WOO, PHILADELPHIA—509

7.30 p.m. — Sylvania Orchestra; sport results, police reports.
8.15 p.m.—Organ recital.
8.45 p.m.—Talk.
9.00 p.m.—Orchestra; C. T. Janke, baritone.
10.55 p.m.—Time signals; weather.

WBZ, SPRINGFIELD, MASS—337

7.00 p.m.—Baseball results; market reports; road report.
7.30 p.m.—Bedtime story.
7.40 p.m.—WBZ Trio; T. Gorum, baritone.
8.30 p.m.—Marie Rice, soprano.
9.00 p.m.—Phi Kappa Psi Fraternity convention.
10.00 p.m.—Puritan Male Quartet.
10.55 p.m.—Time signals; weather report.
11.30 p.m.—Dance music.
12.00 p.m.—Popular songs.

WGI, MEDFORD, MASS—360

7.00 p.m.—Big Brother Club meeting.
7.30 p.m.—Musicale; popular songs weather reports; time signals.

WGY, SCHENECTADY—380

6.30 p.m.—"Adventure Story," Silent Night.

WGR, BUFFALO—319

6.30 p.m.—Orchestra concert.
7.30 p.m.—News; all daily reports; baseball scores.
9.00-11.05 p.m.—Vocal and Instrumental solos; readings.
11.05 p.m.—Supper music.
11.45 p.m.—Weather forecast.

KDKA, PITTSBURGH—326

6.30 p.m.—Dinner concert.
7.00 p.m.—Baseball scores; music.
7.30 p.m.—Bedtime story.
7.45 p.m.—News.
8.00 p.m.—Baseball scores.
8.30 p.m.—Feature.
8.40 p.m.—Market reports.
9.00 p.m.—Clef Choral Club concert.
10.55 p.m.—Time signals; weather reports; baseball scores.

WHAS, LOUISVILLE—400

9.30-11.00 p.m.—Agricultural tabloid concert; historical episode; news; baseball scores; time announced at 11 p.m.

KYW, CHICAGO—536

7.45 p.m.—Bedtime story.
8.00-8.30 p.m.—Dinner concert.
9.00-9.58 p.m.—Musical program.
10.45 p.m.-1.30 a.m.—Midnight revue news every half hour.

WTAM, CLEVELAND—390

7.00-8.30 p.m.—Dinner concert; base ball scores:
9.00-10.00 p.m.—Concert program.
10.05-12.00 p.m.—Band concert.

WCX, DETROIT—517

7.00 p.m.—Orchestra; baseball scores
9.30 p.m.—Musical program.

WOC, DAVENPORT, IOWA—484

7.30 p.m.—Sandman's visit.
7.50 p.m.—Weather forecast; sport news.
9.00 p.m.—Organ recital; vocal solos

KSD, ST. LOUIS—546

10.00 p.m. —Musical program.

WOS, JEFFERSON CITY—441

10.00 p.m. — Address; barn dance music.

A THOUGHT

PLAY BALL.

This world's a diamond, with the bases laid,
And on it Life's great game of ball is played.
The teams are Human Beings verus Fate,
And Time's the umpire, watching by the plate.
We're at the bat. Our purpose o'er and o'er
To wield Ambition's club and try to score.
To try to solve the curves the pitcher throws,
And lam the sphere where not a fielder goes.
Some of us seem to bat with skill immense,
Knocking long homers o'er the deep field fence.
Others bunt infield hits, but wildly race,
And beat the ball down to the primal base.
Still others, though they strive their best, no doubt,
Fan wildly at the air, and then—strike out;
They seek the bench, downcast, with visage drawn,
Crestfallen, shamefaced, blue, ambition gone!
Or rag the umpire, growling like a bear:
"You robber! That decision wasn't fair!"
That's not the game! Be not a grouch or quitter!
What though you're not a straight 300-hitter?
You've got another chance. Stand to the plate.
Grab tight your bat, get braced and calmly wait!
Wait for a good one. Let the others rip,
And when it comes—now! Lam it hard, and zip!
It's got to go! And so must you, old man!
Hike for the base. Keep going—yes, you can!
Steal second! Good! Now, easy—not too gay!
There! Get a lead! A hit! Now you're away!
Keep on! Don't stop! Don't lose that dandy stride!
You've got to beat the throw-in! Slide, now! Slide!
Hurrah! You did it! Score? Of course you scored!
See—there's your tally marked up on the board!
And now you'll win the game—no doubt at all!
You just can't lose, old man, if you'll play ball!

—Paul West.

"There is no place like Home"

—and home comforts are few when travelling. But in Toronto, you can enjoy them all at the

Queen's Hotel TORONTO

Opposite the New Union Station

There is a restful and home-like feeling the moment you enter its portals.

It is noted for comfort and refinement, combined with unexcelled cuisine.

American and European Plans.

MODERATE CHARGES

Write us for booklet and rates.

Henry Winnett, President

CATTLE, GRAIN AND PRODUCE

Peterboro—Toronto—Montreal
Winnipeg

RETAIL.

Fruit.

Bananas, 30-50c doz.; California oranges, 25c to 70c; grape fruit, 2 to 6 for 25 cents; lemons, 30c to 40c per dozen; apples, 25-90c peck; Malaga grapes, 40c lb.; pineapples, 18-30c $1.75-$2.50 per doz strawberries, 20-35c box; cranberries, 20-25c qt.; dates, 13c lb.; Fard dates, 30c lb.; figs, 15c50c lb.; canteloupe, 30-40c; cherries, 60-75c lb.; apricots and plums, 20c dozen; peaches, 30c doz.

Vegetables.

Potatoes, 45c peck, $2.50 bag; new potatoes, 90c peck, 20c meas.; new beets, 15-2 for 25c bunch; new carrots, 15c bunch; cook. onions, 3lb. for 25c; Spanish onions, 15c lb.; green onions, 5-10c bunch; Bermuda onions, 3 lbs. 25c; new cabbage, 3 for 25c; leaf lettuce, 5c; Hamilton leaf lettuce, 15-20c; head lettuce, 20-25c; endive, 10-20c; celery, 20-25c; parsley, 5c; watercress, 5c; cucumbers, 10c-20c; tomatoes, 25-50c pound; Florida peppers, 10-15c each; radishes, 5c bunch; horseradish, 2 bunches 25c; spinach, 20c lb; mushrooms, $1.25 lb.; rhubarb, 5c bunch; Lima beans, 2lb. 25c; dried beans, 2lb. 15c; dried peas, 13c lb.; string beans, 20c lb.; asparagus, 15c bunch; green peas, 15c qt.

Nuts.

Walnuts, 25c-30c lb.; Brazil nuts, 25-30c lb.; chestnuts, 30-25c lb.; almonds, 25c lb.; shelled almonds, 40-80c lb.; cocoanuts, 10-15c each.

Dairy Products.

Butter, creamery, 34c-38c lb.; dairy, 28-32c lb.; baking, 25c lb.; lard, 18-22c lb.; shortening, 16-18c lb.

Cheese—New, 22-25c lb.; September make, 28-30c lb.

Eggs—25-28c doz.

Honey.

Comb, dark and light, 20-25c; mixed, 59c for 5 lbs.; clover, 5 and 10 lbs., 69c and $1.35.

Fish.

Salmon, red, 20-25c lb.; pink, 20c; salmon trout, 24c; salmon smacks, 35c; white fish, 20-22c; halibut, 35c; smelts, 15-35c; plaice, 2 lbs. 20c; haddies, 18-20c; boneless, 25c; fillets, 25c; kippered herring, 20c; salt herring, 45-75c doz; sea herring, 10c lb.; fresh herring, 3 lbs. 25c; fillet mackerel, 2 lbs. 35c; ciscoes, 25c lb.; boned cod, 20c lb.; oysters, $1.50 qt.

Meatr

Beef, 8-30c lb.; veal, 12-30c; lamb, 15-30c; mutton, 10-25c lb.; pork, 15-35c.; bacon, 28-40c; ausage, 18-20c lb.; chicken, 28-30c lb.

Flour.

Flour, half bbl. $3.45-$4.25; pastry flour, 24lb. bag, 79-95c.

WHOLESALE.

Grain.

Fall and Marquis wheat, $1-$1.10 bushel; oats, 44-55c; rye, 65-75c; barley, 65-70c; alsike, $4-$5; alfalfa, $13 bush.; buckwheat, 75c; peas, $1-$1.25; red clover, $5-$10; sweet clover, $5-$5.50.

Hay, Bran, Etc.

Hay, loose, $14-$15; baled, $17-$18; baled straw, $9-$12; bran $28-$30 ton; shorts, $33 ton.

Hogs.

Live hogs, thick, smooth, $8.00 cwt.; select graded, $8.80; dressed, head on $12.25, head off $13.25.

Hides and Wool.

Hides: Cow, 6c lb.; horse, $2-$2.50 each; calf skins, 12c lb.; sheep and lamb skins, $1.50-$2 each; shearlings, 20-25c each; wool, 23-28c lb.

TORONTO LIVESTOCK

TORONTO, June 25.—The present week gives indications of being the worst for shippers of cattle for the year. Only 2,841 were sold on Monday thus leaving 1,200 head for Tuesday. Early receipts were 67 cars, 891 cattle, 440 calves, 1,270 hogs and 515 sheep and lambs. On Monday and yesterday the only cattle making any stand against the over-supply are exporters and a few choice butchers. These are easier though not to any extent from last week, but in common to good butchers there is a drop from 25 to 50 cents a cwt. Yesterday the market was equally as dull as on Monday, and packers' bids were again reduced. One bunch of babies was pointed out to the writer for which $5.50 a cwt. was bid and these cost over $7 in the country. For a load of nice butchers' heifers only $5.65 a cwt. was bid and the commission man said he had sold less acceptable ones last week at $6.50. Sales were not being made at the price quoted, but the buyers have the advantage and are trying to make full use of it.

Rogers and Maybee bought about 700 for export on Monday, and took 9 loads yesterday morning. Yesterday's steers were extra well finished and averaged close to 1,400 lbs. each. Geo. Rowntree who feeds near Woodbridge, got $8.75 a cwt. for seven loads and W. Henderson of Lucknow, sold two loads at $8.50 at cwt. These were especially good and could not be classed with steers which sold on Monday at $7.65 a cwt.

The exporters also took a number of medium weight steers at $7.25 a cwt. and heifers at $6.75. These prices represent a drop of around 50 cents a cwt. Sales of butchers were extremely slow, and handyweights in the choice class sold from $7 to $7.25 good butchers were not much over $6.50, and mediums were wanted below $6. Butchers' cows were off as much as others, and only one cow made $5.50. Good medium cows sold from $4 to $4.50. The light supply of bulls did not leave as much latitude to buyers, but easier prices ruled with the rest of the market. A small bunch of 800 lbs. stockers was reported sold at $5 a cwt. These had been held almost two weeks. A number of baby beeves sold from $7 to $8.50. It is expected that there will be another heavy carry-over of cattle.

The heavy run of medium and common calves held this market easy. Medium calves were seldom higher than 7 cents, and commons were had around 4½ cents. Good calves were steady at 9 to 9½ cents a pound, and choice calves brought 10 cents.

Lambs held at about Monday's decline of 50 cents a cwt. Choice lambs were 13 to 15½ cents, and the culls from the good bunches generally brought 13 cents. Yearling lambs sold from 8 to 11½ cents and sheep a little heavy at 5½ cents a pound.

The advance of a full 25 cents a cwt. for hogs was general yesterday and all the packers were taking supplies at $8 a cwt. f.o.b., and $8.90 off cars long haul. A new ruling on sows makes these subject to a discount of $4 a cwt. if over 350 lbs. and under $3 a cwt. Shorter hog runs accounts for the stronger prices.

Current Quotations.

Choice heavy ex steers	$8.00	8.25
Good heavy ex. steers	7.50	7.85
Choice export heifers	7.00	7.50
Choice export cows	5.50	6.00
Choice short keeps	7.00	7.50
Baby beeves	7.00	9.00
Choice medium weight	7.50	7.75
Choice handy weight	7.25	7.50
Good handy weight	6.25	6.50
Medium butchers	6.00	6.40
Common light butchers	5.25	6.00
Choice 950-1,100 feeders	6.50	7.00
Fair, good light feeders	5.50	6.25
Choice fat cows	5.75	6.00
Good butchers' cows	5.00	5.25
Medium cows	4.00	4.25
Common cows	3.25	3.75
Canners and cutters	1.50	2.50
Good choice but. bulls	5.00	5.50
Good fair butcher bulls	4.25	4.50
Bologna bulls	3.00	3.50
Choice milchers and springers	85.00	110.00
Medium milchers and springers	50.00	65.00
Common	30.00	45.00
Choice spring lambs	15.00	16.00
Medium to good spring lambs	13.00	14.00
Common lambs	10.00	12.00
Choice yearling lambs	11.00	...
Good to choice sheep	6.00	...
Heavy sheep and bucks	3.00	3.50
Culls	2.50	3.00
Good to choice calves	9.00	10.00
Medium calves	7.00	9.00
Common calves	4.50	5.50
Hogs f.o.b. thick, smooth	8.00	...
do fed and watered	8.50	...
Hogs, off cars, short run	8.70	...
do long run	8.90	...

EGG AND POULTRY MARKETS.

Toronto market firm. Specials and extras scarcer. Jobbing specials thirty-seven, extras thirty-three, firsts thirty, seconds twenty-five-six. Montreal firm and unchanged. Retailing specials thirty-nine, extras thirty-six, firsts thirty-four. Chicago and New York unchanged. London cable twenty-third market quiet; English 13s-15s, Irish 13s 6d, Danish 13s-15s 9d, Dutch 14s 6d-16s, Styrian 11s 6d, Belgian 13s 6d-14s 6d, Polish 11s-12s, Russian 8s 6d-9s 6d. Poultry prices lower on increased supplies; chicken 1s 6d-2s; best fatted 2s 2d-2s 4d.

IMMERSION AT APSLEY

Large Crowd Witnessed Strange Rites of Faith Mission.

APSLEY, June 25.—A big crowd drawn from all parts of the adjoining country assembled on Sunday afternoon at Deer River in Lake Township to witness the immersion of converts to what is known locally as the Faith Mission, a sect that has become established in this locality during the last few months. About thirty adults and children dressed in their ordinary clothes submitted to the rite, being totally immersed by the leaders of the sect, who came from a distance for the purpose. The spectacle was one that will not be soon forgotten by those who witnessed it, and it is to be hoped that converts and onlookers alike will be benefited spiritually.

Remington Portable

Made in Canada

There's a Remington for Every Need

Do your friends *enjoy* your letters?

Do they tear them open and read them eagerly, or do they put them by until they have time to decipher the scrawl? Even the neatest letter written by hand lacks the distinction of a letter written on the Remington Portable Typewriter—and the letter on the Portable may be written in half the time.

The Remington Portable has the regular keyboard and all the qualities of the Standard Remington including its strength and dependability, yet it is as easy to carry as a small hand-bag.

Pay Five Dollars down and you can have a Remington Portable immediately. Further payments of Five Dollars a month will complete the purchase.

J. A. WRIGHT, Provincial Manager
S. J. BLACK, Resident Salesman, Peterboro

Mail this Coupon before you forget it

Remington Typewriter Company of Canada, Limited
68 King Street West, Toronto, Ont.
Please send me particulars regarding the Remington Portable, including plans of purchase.
Name.....
Address.....
D12

NO SERVICE AT CAVAN

Church Service Postponed on Account of Mount Pleasant Anniversary.

CAVAN, June 25.—There will be no service in Cavan Church next Sunday. Mount Pleasant is having anniversary services. Rev. Mr. Rowland of Omemee will preach morning and evening.

Last Sunday services were withdrawn on account of Fairmount anniversary and many motored over to hear a former pastor, Rev. J. R. Butler.

Mr. and Mrs. Jas. Douglas were among those who attended. Mr. Douglas took his annual and well earned rest from Sunday School. F. M. Staples, assistant superintendent took charge of the school in his absence.

Miss Helen Syer is visiting friends in Hamilton.

Mrs. V. Rowan has returned from a visit in Toronto. She was accompanied home by her grandson.

ROME DEMANDS

(Continued from Page One.)

plays whilst at the same time encouraging further production of that kind of play.

6—"The duty of critics is evident (we refer to Catholic critcs, for whom the matter of primary concern is the salvation of souls). It is not permissible for them to defend or support for the sake of their artistic value performances that constitute a great danger for the souls of spectators and especially of the young.

7—"True progress on the spiritual side is not so far discernible in the theatre, partly because the present financial strain is felt in this branch also of human activity. Certainly the desire and need for spiritual elevation is felt by many and it would be well for Catholic autáors to take advantage of the present moment to use also those means whose effectiveness is unquestionable to further the Christian restoration of society."

STRICKEN

In two weeks the plague kills 17,000 in the Punjab district of India. The epidemic struts in the jungles as well as cities.

Health is a matter of sanitation even more than outdoor life.

The child death rate is higher on New York state farms than in the Lower East Side of New York City.

BIG DRIVE OF LOGS.

Archie Whitmore and Crew Making Good Time From North Country to Peterborough.

APSLEY, June 25.—Archie Whitmore established what is believed to be a time record in taking a drive of logs from Jack's Creek, making the trip from the creek to Young's Point in three days. The drive consisted of thirteen thousand logs, and the work was done by fourteen men and a horse crib. They left Jack's Creek on Thursday morning and were at Young's Point on Monday, not working on Sunday. Favorable wind and weather all the time and a willing gang, were the factors in making the record, of which Archie is justly proud. The drive reached the three islands on Thursday night, and is going on to Peterborough to W. Purdy's mill.

HIS SLUGGISH LIVER MADE HIM FEEL DROWSY AND TIRED ALL THE TIME

When your liver becomes sluggish and inactive your whole health suffers, and the only way you can get back to feeling right is to make your liver right.

This you can do by the use of Milburn's Laxa-Liver Pills as they will stimulate the sluggish liver clean away all waste and poisonous matter from the system, and prevent, as well as relieve, all complications arising from a liver that has become inactive.

Mr. E. Hazel East Florenceville N.B., writes: —"I had been troubled with my liver and felt drowsy and tired all the time, and was unable to do my work with any comfort. I took your Milburn's Laxa-Liver Pills and to-day I am a different man, and would not be without them in the house."

Milburn's Laxa-Liver Pills are 25c a vial at all dealers or mailed direct on receipt of price by The T. Milburn Co., Limited, Toronto, Ont.

REICHSTAG RECONVENED TO-DAY FOR A SESSION

BERLIN, June 24—(British United Press).—The Reichstag reconvened to-day for a few day's session.

Discussion will be restricted to matters of minor importance.

Nevertheless, it is possible the debates may digress to such questions and the military control proposed by the Dawes' Plans.

"What I cannot understand, Sir, is why people will pay a good price for a pair of shoes only to ruin them with neglect.

Now that pair you have just bought will give you a year's good service if you use only "Nugget," and what's more they'll not only last well, but they'll look well too.

Made in Black, Tan, Toney Red and Dark Brown.
Also White Dressing (cake) and White Cleaner (liquid)

"NUGGET" Shoe Polish

281

DU-KO MAKES delicious Pies and Puddings without adding sugar, eggs or flavoring

LEMON - CHOCOLATE - MAPLE CREAM AT ALL GROCERS

MADE IN CANADA BY DOUGLAS & COMPANY, NAPANEE, ONT.

OMEMEE CORRESPONDENCE

OMEMEE, June 25.—On Wednesday afternoon last, Mrs. T. A. MacPherson, Misses A. and R. Stephenson, Mrs. T. C. Stephenson and Mrs. W. G. Stephenson were hostesses at a tennis tea held on the lawn surrounding the Stephenson-MacPherson homes. There were between thirty and forty guests present and many who had become rusty were again made familiar with the game and many more were desirous of learning and altogether a very pleasant afternoon was spent. After a dainty lunch provided by the hostesses on the lawn a tennis club was organized with Mrs. T. A. MacPherson as honorary president, Miss Annie Stephenson as president and Mr. Gowans as treasurer and many of the players are looking forward to a tennis tournament. The club will meet every other Wednesday, the hostesses to be selected in alphabetical order.

At the morning service in the Presbyterian Church, the pastor Rev. J. A. Black in charge, the infant son of Mr. and Mrs. W. Burrett was baptized. Mrs. E. H. Mitchell rendere a pretty solo during the offertory.

Rev. E. W. Rowland of the Methodist Church, will echange pulpits with the Rev. Mr. Richards of Cavan on Sunday next.

Mrs. Luella McBride and children, Misses Thelma and Verna left on Monday last for Toronto where they will make their home. Maunder's truck from Lindsay conveyed the furniture to the city.

Rev. W. J. H. Smyth of Seabright, and old Omemee boy, has been appointed to become pastor of the Methodist Church at Wellington. His friends in this vicinity offer congratulations for the success he has attained in the ministry.

Mr. and Mrs. Matthew Wilson entertained about twenty guests at their home on Friday evening when the former was celebrating his 25th birthday.

Mr. Gowan, manager of the Omemee branch of the Bank of Toronto, received the sad news of the death of his mother in Toronto on Saturday evening and left later for that place.

Miss Doris Sandy passed her examinations at Toronto University.

Mr. H. J. Carlisle of Lindsay will present a number of lantern slides in the Methodist Sunday School room on Tuesday evening in connection with the boys and girls camp at Balsam Lake.

Dr. and Mrs. Pentz left on Saturday for their home in Hamburg, N.Y., after spending several days on a fishing expedition here. They are highly pleased with their success and claim that after travelling far and wide, they have never struck better fishing ground.

Messrs. Callendar brothers and Ross of Astabila, Ohio, left for their home on Saturday with their full compliment of fish. They are anticipating building a cottage at Fee's Landing.

NORWOOD NEWS ITEMS

Many Visitors to the Village —School Teacher Resigns.

NORWOOD, June 25—Miss Chorley of Indian River was the guest of Mrs. Riseborough during last week.

Mrs. W. H. Harper spent a few days in Toronto during the past week.

Mrs. Wm. Kelly is visiting friends in Warkworth.

Mr. and Mrs. Thos. Buck motored to Harwood on Thursday to see the latter's mothers who is seriously ill.

Mr. and Mrs. Herb Stepheson who have spent the past couple of years in Western Canada are guests of the former's sister, Mrs. B. W. Squire.

Mr. Jacob of Kansas and Mrs. Moore of Los Angeles, California, were recent guests of Mr. and Mrs. Mason.

Mr. and Mrs. John Weir, Mrs. Liscumbe and Miss Beatrice Liscumbe motored to Norham on Saturday evening.

Mr. and Mrs. J. Ross Fenwell returned on Saturday from their honey moon trip.

Miss Grace Gillespie, B.A., has returned to her home in Campbellford for the summer vacation.

Miss E. Beavis is visiting her brother, Mr. Harry Beavis, at Lakefield.

Miss L. B. Starke, left on Friday for her home in Chatham. Miss Starke who has been a valued member of the Norwood High School staff for the past two years, has resigned her position.

Police Magistrate W. A. F. Campbell of Port Hope, spent the week-end at the home of Mrs. J. B. Pearce.

Miss Mamie Drope of Peterboro was a guest at the home of Mr. and Mrs. E. Cuffe on Sunday.

Mr. and Mrs. H. Stephenson were calling on friends in Hastings on Sunday.

Rev. S. W. F. G. Andrews and Mrs. Wilton Wildman of Toronto were guests of their sister, Mrs. Fred Stewart, during last week. Mrs. Stewart motored back to Toronto with them and spent a few days, returning home on Sunday.

Master Oliver Riseborough of Belleville is visiting his parents, Mr. and Mrs. R. Riseborough.

GEORGE O'CONNELL DIED OF INJURIES

Downeyville Man Fell Over Banister on Stairway on Sunday.

LINDSAY, June 25.—(Special).—George O'Connell, a well known resident of Downeyville, died yesterday morning as the result of injuries sustained from a fall at his home on Sunday. The deceased had been in Lindsay on Saturday, when he took ill and had to be removed to the hospital. Later he was taken to his home and appeared to be improving. On Sunday he arose and left his room, and being somewhat crippled with rheumatism, slipped and fell over the baluster. He sustained a broken leg, arm and collar bone.

The late Mr. O'Connell is survived by his wife, who has been an invalid for three years, two sons and two daughters.

The wealth of Japan is estimated by one authority at $23,500,000,000.

ONE CHANGE IN SCHOOL STAFFS

Omemee Public and High Schools Lose Miss Corneil, Who Resigned.

GENERAL NEWS

OMEMEE, June 25.—The school staff of the Omemee public and high schools have been re-engaged for the coming year with the exception of Miss Corneil who resigned, that is to say, Mr. J. Widdis and Miss D. Anderson are the public school teachers while Miss G. Meredith will remain as assistant high school teacher with Miss Shepley as the new principal.

The re-opening of the Methodist Church, which was announced for the last Sunday in June, has been postponed until the first Sunday in July and will be followed by a strawberry festival on Monday evening.

The garden party season has arrived. With one at Mount Horeb on Monday evening, Bethel on Wednesday evening and Christ Church, Omemee on Friday evening, the dates are being rapidly picked up.

The Mission Band of the Methodist Church, intend holding a sale of home made baking, candy, etc., on Mrs. C. L. Morcombe's lawn on Saturday afternoon, June 28.

Friends of Mrs. Potts, mother of Mrs. G. N. Earle, will be sorry to learn she is suffering from a slight stroke of paralysis.

Mr. and Mrs. J. Deyell of Lindsay spent Sunday with the former's brother, Mr. D. Deyell.

Mrs. F. Hannigan has returned to her home at Bewdley, after spending some time with her parents, Mr. and Mrs. S. Faulkner both of whom have been seriously ill with pneumonia but are now on the road to recovery.

Miss Annie Clemett visited her friend, Miss Beatrice Shea of Fleetwood recently.

Messrs. H. McGinness and Charles Ivory were business visitors to Montreal last week.

Mr. and Mrs. H. Lamb accompanied by Mr. and Mrs. T. C. Ivory motored to Peterboro on Wednesday.

Mr. R. Carey has returned home after spending a month with her daughter, Mrs. Archie Irwin, of Sharbot Lake.

Miss Priscilla Howden of Bethany spent the week-end with her parents, Mr. and Mrs. R. Howden.

Mr. and Mrs. J. Day and son Johnson of Toronto visited Mr. and Mrs. Fred Johnson on Sunday.

Mrs. T. C. Stephenson was in Lindsay on business Saturday.

Mr. and Mrs. Maycocks and son Everett and Mr. George Skinkle of Warkworth were the guests of Rev. J. A. and Mrs. Black, over Sunday.

Mr. and Mrs. Henry Nugent have returned home after spending some time with their sons in Lindsay.

Messrs. J. Palmer and J. Bushnell were business visitors to Lindsay on Wednesday.

Mrs. C. Kimusky of Fleetwood visited her sister, Mrs. K. Morton in town last week.

Mr. J. Connelly of Detroit is spending his vacation with his wife and little child at Mr. and Mrs. S. Mills.

The Misses Hale of Orillia are the guests of their cousin, Miss Edith Curry.

Dr. H. and Mrs. Irvine and daughter, also Mrs. A. Staples of Lindsay, visited Dr. G. N. Earles on Thursday evening.

Mr. H. Blood of Toronto was in town on business on Friday.

Miss Etta Jewett spent a couple of days with Lindsay friends last week.

Messrs. R. Poast and W. Connell motored to Peterboro on Saturday in the latter's new sedan. Miss Marjorie Connell accompanied them home.

Mr. Alex Clarke of Lindsay, paid a business visit to town on Friday.

Mrs. Johnston of Rochester spent Saturday and Sunday with Mrs. T. E. MacPherson.

Dr. Lawrence, veterinary surgeon, of Lindsay, made a professional visit in this vicinity on Monday.

Messrs. George Nichols and Harold Rehill of Peterboro are spending their vacation with Mr. and Mrs. T. J. Parsons.

Mr. George English was in Lindsay Thursday on business.

Mr. Levi Sandy and his daughter in-law, Mrs. Sandy, Jr., and her son Alvin, of Toronto, visited the former's brother, Mr. John Sandy and other relatives here last week.

TO CLEAN BUCK or CANVAS SHOES

ALWAYS USE—

"PURE WHITE"

this is a guaranteed product of the highest quality—specially good for buck shoes. Preserves the leather and makes them vivid white.

Just apply and allow to dry—then rub lightly, to give an even finish.

FROM ALL GOOD DEALERS

Made in Canada by Boston Blacking Company MONTREAL

8-24

Contractor Collier of Toronto who is erecting the new Toronto Bank building in Omemee, spent the week end at his home.

Miss Pearl Widdis left by motor on Sunday for her home at Victoria Road, having completed her studies for this term.

Mr. Burt Sanderson and son Master Billy, spent the week-end with the former's daughter at Washago.

Mr. and Mrs. M. Thorne of Millbrook spent Sunday with the latter's parents, Mr. and Mrs. R. J. Patterson.

Miss Lila Beatty left on Monday to resume her duties as nurse in the State Hospital, Rochester, after spending a week with her parents, Mr. and Mrs. John Beatty. Her friend Mrs. Johnston accompanied her.

Messrs. Morley Black and Alex Miller of Millbrook spent Sunday at the former's home in town.

Mr. and Mrs. F. C. Nugent and daughter of Lindsay visited friends in town on Friday evening.

Mrs. F. Rowan is spending a week with her friends, Mrs. J. Wylie who is holidaying at Thurstonia.

Mrs. Walter Mitchell and baby are visiting her parents, Mr. and Mrs. W. Lowes of East Emily.

Mrs. (Rev.) Earle and daughter Mary of Port Credit, who have been visiting Miss E. Robinson left on Thursday to attend the closing exercises of the Boys' School at Lakefield which her twin sons have attended. On their return home they stopped off for a brief stay in town.

Mr. and Mrs. H. Jones and son Elgin of Peterboro visited the former's sister, Mrs. Black, on Sunday.

MINDEN MAN DIED.

LINDSAY, June 25.—(Special).—The body of Gordon Trumbell, of Minden passed through Lindsay the other day on its way to the northern village where it was interred. Trumbell was one of the many from the north who went to Detroit in the spring to seek employment. On Saturday he died in the Ford Hospital in that city as a result of injuries sustained when a car in which he was riding collided with a street car. He is survived by his parents, his wife, two little children, three sisters and two brothers, all of Minden.

AT YOUNG'S POINT AND THE DISTRICT

YOUNG'S POINT, June 24.—Mrs. C. W. Osborne of Toronto, is registered at the Lakeview House for the summer.

Mr. and Mrs. Nagle Phelan and Master Basil of Peterborough, spent Sunday at the Lakevew House.

Mr. and Mrs. Harrington and Master Lem of Rochester, have taken one of Mr. Reed's cottages for the summer.

A number of the young people of St. Mary's church, attended the forty hours devotions in St. Paul's church, Lakefield.

Guests registered at the Lakeview House the past week were D. H. Kelly, Niagara Falls; A. D. Sutcliffe, Trenton; R. C. Strickland, Lakefield, M. P. Kennedy of the Stoney Lake Bus Line.

Mrs. J. Kearney and Miss Lottie, spent Wednesday in Peterboro.

Mr. and Mrs. Donaldson and baby, have taken one of Mr. Reed's cattages for the summer.

Mrs. D. Godfrey and daughter (Chick) of Peterboro, visited in the village on Sunday.

Mr. C. Young of Peterboro, visited at his brothers', P. P. Young, on Sunday.

Miss Ethel G. Wilson has gone to McCracken's Landing for the summer.

On Thursday afternoon Mr. Beinal, Harvey, had a barn raising. About 50 men helped him.

McDonald's drive of logs is now passing through the village.

The many friends of Mrs. Wm. Douglas will be sorry to learn that she has again been taken ill, where she is now confined to her bed.

Mr. J. McCarthy, of Peterboro, visited his sister, Mrs. F. Young, last week.

Misses Alice and Marie Wilson of Buckhorn, called on friends Sunday evening.

POST MASTER GAUDET TO CONSIDER POSTMEN

MONTREAL, June 24. — Executives of the Letter Carriers Association and Postal Clerks' Association, waited on Postmaster Gaudet this morning, and asked him to take back the postal strikers unconditionally.

Mr. Gaudet promised to consider the case of each man individually, having regard to ability and financial consderations.

NARROW HATS.

The hat with very narrow straight brim, looking very much like a pruned copy of an old-fashioned sailor, is having quite a success and makes an interesting change from the cloche.

COBOURG AND DISTRICT

COBOURG, June 25.—Another change has been made in the stations since the Bay of Quinte Conference completed its work. Rev. Mr. Woodger, a former Marmora pastor, who was moved from Grace Church, Trenton, to Wellington, will remain at Trenton, and Rev. R. A. Whattam of Colborne, ex-President of Bay of Quinte Conference, who was to go to Trenton, will go to Oshawa South. Rev. W. J. H. Smith of Sebright, who was appointed to South Oshawa, will go to Wellington. These arrangements were effected on Wednesday last, following a visit of the President of the conference, Rev. J. E. R Wilson of Brighton, to Wellington.

N. J. McNair Sold Business.

N. J. McNair, Trenton, is stated to have sold his furniture and undertaking business to Mr. A. W. Bellegham of Peterborough, who takes charge on Monday.

The Late William Martin Calder.

One of the older residents of Grafton was removed by death on Monday morning in the passing of Mr. William Calder in his sixty-second year. He had been ill for only a few days, but pneumonia along with other complications developed and the end came quite suddenly.

Mr. Calder and his wife came to Coneda from Galashiles, Scotland, soon after their marriage, settling on the site of the present home in Shelter Valley, a short distance from Grafton Village. By occupation Mr. Calder was a weaver, and for a number of years owned and operated one of the numerous mills that derived their power from the Shelter Valley River. Mr. Calder was known far and wide as an upright and honorable business man, a kindly, willing neighbor and a consistent Christian. He was a member of the Presbyterian Church at Grafton, and for a number of years a member of the Board of Managers. His wife passed away five years ago, and a family of three sons and four daughters survive their father. They are: Thomas in the West, Graham in Toronto, William at home and Mrs. E. W. Knight, Mrs. N. J. Spence, Misses Jean and Margaret in Toronto. The funeral services were conducted by Rev. Mr. Mayer of Grafton.

Hit By Ball Bat.

Lewis Roberts, son of Mr. Lewis Roberts, Ball street, met with a bad accident on Monday evening. The little lad, who is about nine years ago, was watching the Longslow team who were engaged in a practice game. The batter in striking missed the ball and the bat flew out of his hand, striking the boy on the fore part of the head and inflicted a gash that required several stitches, just above the hair-line. A physician dressed his injury and he is reported to be doing nicely.

Double Wedding Anniversary.

A very pleasant event took place at the home of Mr. and Mrs. W. H. Furber, Division street north, it being the double eighteenth wedding anniversary of Mr. and Mrs. W. H. Furber, Cobourg, and Mr. and Mrs. Banner Furber of Drumbetter, Alta. Guests were present from Saskatoon, Alta., Bowmanville, Toronto, Port Hope and Peterborough, as well as Cobourg.

Ontario Hospital Graduation.

The graduation exercises of the training school for nurses at the Ontario Hospital here were held on Wednesday night, when five nurses received their diplomas. There were Miss Margaret Lyon of Cobourg, Miss Lillie Burkell of Oshawa, Miss Alice Allen, Miss Helen Fryar and Miss Dorothy Milner of Cobourg. The young ladies have served their three years' course and have made excellent records.

Dr. Wilson, Superintendent of the Ontario Hospital, was the efficient chairman and Or. Abraham addressed the nurses. The prize awarded by the Provincial Secretary's Department for the nurse attaining the highest standing in the Province was awarded to Miss Margaret Lyon, who is to be congratulated upon receiving this high honor.

The prize awarded by Miss Johnston, Superintendent of Nurses at the Ontario Hospital here, for highest standing in practical work, was awarded to Miss Lillie Burkell.

The prize for highest marks in dietitics was presented to Miss Alice Allen of Cobourg.

In the awards for nurses who have completed their second year Miss B. Brown of Cobourg was presented with a prize for special work in electric therorapeatics, bandaging and massage.

Miss Jakill was awarded the prize for the highest standing of the year and Miss Cochrane received the prize for the highest standing in practical work.

In the first year's work the award for highest standing was made to Miss Varcoe of Roseneath, and Miss McKendry received the prize for being first in practical work.

After the prizes were awarded a dance was given for the graduating class, the nurses and their friends, some of the latter being present from a distance.

WARSAW CORRESPONDENCE

WARSAW, June 24.—On Tuesday afternoon, Mr. and Mrs. Crowe, at the lake, celebrated their diamond wedding. There were one hundred and twenty guests present, mostly the family, or near connections.

Congratulations were extended by Rev. F. G. Weir and Rev. W. Atkinson. Among other things they spoke of how rare it was to see peoole married sixty years with all their large family around them, except the one that had died in infancy.

There were fourteen children, nine sons and five daughters present. There are forty-five grand-children and twenty-five great grand-children. Three grand-children and two great grand-children were baptized. It was also the birthday of Mrs. George Russel, one of the daughters.

Mr. Crowe is eight-two years of age, and was born on the second line of Dummer. Mrs. Crowe is seventy-seven years old, and was born in Ireland. She came to this country when about two years of age. They have lived all their married life, except about eight years spent in Exeter, in Dummer. For the last forty years, where they are now. Mr. Crowe has one older brother, Christopher Crowe, living. He was present. There are also three sisters in the West, who were not present.

Mrs. Crowe has five brothers and one sister living.

Photos were taken of various groups in the connection, and all the guests present.

Sixty years ago Mr. Crowe and Mattie Matthews, with their bridesmaid Margaret Jane Hunter (who married another Wm. Crowe) and groomsman J. J. Crowe, drove to Peterboro in a wagon over roads which would now be considered impassable, and were married. When they returned there was a large wedding party and some of these guests were present on Tuesday, viz.: Mr. Crowe's brother, Mrs. Crowe's brothers and one sister, Mrs. Henry Moore, Mr. Joseph Moore.

At the golden wedding the bridesmaid and groomsman were present, but they have since passed away.

Who Caught the Boy?

In the Examiner of Wednesday, June 18, was an article dated at Lindsay, "Warsaw youth held on theft charge." Some of the Warsaw people rather resent that as the accused was not, and never did belong here, nor has he any friends here. Constable Henry Clements of Warsaw was notified from Douro about 3 p.m. on Sunday. Lakefield and Peterboro police had been notified on Saturday evening. He was not given a fully detailed description of the boy and outfit. About 4 p.m. Sunday he started off and drove and searched steadily, except for about two hours' rest, until about 11.30 a.m. Monday when he got the boy in Marmora. He had gotten trace of him in several places, but got on a wrong trail at Trent Bridge, and went to Campbellford. He found the horse near Marmora. It had been sold, and had he not arrived when he did the horse would have gone north with a new owner, and would have been much harder still to trace. Constable Clements found the boy and dog in Marmora, arrested the boy and took him to Peterboro Police Station, to be escorted to Lindsay by Provincial Officer Storey. The horse he had locked in the hotel stable until the owner came for it.

According to the boy's story to Constable Clements, young Richter was born of German parents, in London, England but spent part of his life in Germany. Was brought to Canada and placed with Walter Brien, farmer, by the Salvation Army, who still have charge of him. He stole the outfit while Mr. Brien was away on the Saturday forenoon.

A U.F.O. Meeting.

The U.F.O. held a special meeting Tuesday evening to arrange for their picnic, which is to be held in Deen's woods, next Thursday.

Mr. Harding's yoke of oxen, which created quite a furor in Belleville, went down on Sam Charlton's truck.

Held A Social.

The entertainment and ice cream social given by the Women's Institute on Friday was a success in every way. Again the town hall proved inadequate, and a number had to stand. The playette, "Pa's New Housekeeper," was well done. Ralph Selby's impersonation of Mrs. Pounce was excellent. Mrs. Chorley of Indian River kindly sang. Mrs. Foster gave a solo, Clinton Crowe and Willet Floyd recited. Warsaw Orchestra supplied the music.

Vivian Jackson has returned from Toronto and is setting up a barber shop.

Hiram Anderson and Harold Matthews went to Peterboro to camp on Friday morning.

Get Your Boy A MOHAWK "Big Chief" Bonnet

The very thing to keep him busy and happy playing "Mohawks" during the holidays.

Lipton's idea to please the boys.

A Mohawk "Big Chief" Bonnet—like that shown in the picture, but with real brightly coloured feathers—will make the Boy's eyes sparkle.

Here's the way to get it.

You can get a Mohawk "Big Chief" Bonnet with the purchase of a package of delicious Red Label LIPTON'S TEA, for 25c.

Ask your Grocer—If you're quick you'll get one.

Boys! *Remember—*

"All good Mohawks help their Mothers"

OMEMEE SCHOOL REPORT

Omemee High School — Lower School results.

Standing—1, 75 per cent or over; 2, 66 per cent to 74 per cent inclusive; 3, 60 per cent to 65 per cent; C, 50 per cent to 59 per cent.

Abbreviations — E.G., English Grammar; C.H., Canadian History; G., Geography; P., Physiography; A., Arithmetic; Art, Art; B., Botany; Z., Zoology.

Alan Adams—C. H. C; G. 3; Z., C.

Evelyn Bland—E.G., C; C. H., 3; G., 2; Z., 3.

Lillian Brandon—E.G., 2; C.H., 3; G., 3; Z., C.

Milton Brandon— E.G., 1; C.H. 3; G., 1; Z., 1.

Clifford Brown—P., 1; Art, 2; B., 1.

Roy Faulkner—P., 1; A., 1; Art C; B., 2.

Gordon Hayes—E.G., 1; C.H., 1; G., 1; Z., 2.

Norman Henderson—E.G., C; C. H., 1; G., 1; Z., 1.

Helen Johnson—P., 3; A., C; Art, C; B., C.

Tom Laidley—E.G. 3; C.H., 3; G. 2; Z., 1.

Jessie Lamb—P., 2; A., 2; Art, C; B., 2; Z. C.

Gladys Lowes—C.H. 2; G. 2; P., C; A., 2; Art, 3; B., C; Z. 3.

Helen Mackey—E.G., 1; C.H., 2; G., 1; Z., 3.

Daisie McAughey—E.G. 2; C.H., 2; G., 1.

Muriel McGinnis—B., 2.

Carrie McQuade—E.G., 1; C.H. 1; G., 1; Z., 1.

Alta Moncrief—P., 2.

Kenneth Nurse—E.G., C; C.H., 3; G. 3; Z., 2.

Elda Overholt—E.G., 1; C.H., C; G., C; Z., C.

Rae Overholt—C.H., 1.

Elean Pogue—G., 3; A., 3; Art, 3; B., 2.

Harold Rea—A., 3.

Mabel Rowan—P., 3; A., 2; Art, 3; B., 3.

Leta Ruth—E.G., 2; C.H., 2; P., 3; Art C; B. 3; Z. 2.

Helen Rutherford—P., 1; A., C; Art, C; B., 2.

Ethel Stephenson—E.G., C; C.H., 2; G., 2; Z., C.

Hazel Thorne—E.G., 3; C.H., 3; G., 3; Z., 3.

Meta Thorne—P., C; Art., C; B., C.

Mary Weir—E.G., 2; C.H., C; G., 3; Z., C.

Pearl Widdis—P. 3; A., C; Art, C; B., 3.

Ross Widdis—E.G., C; C.H., C; G. 3; Z., C.

Joy Corneil, principal; G. M. Meredith, assistant.

OLD HOME WEEK.

LINDSAY, June 25.—(Special).—This town is in gala attire for Old Home Week starting on July 1 and from here it looks as if it will prove the biggest event ever staged in the town. The business streets are gaily decorated with bunting, and a big programme has been prepared for every day of the week. Already many old boys and girls have arrived home, a number of them coming from remote parts of the United States and from the Canadian West.

"Bottled Energy"—

AQUAZONE CO., LIMITED TORONTO

THAT'S WHAT IT IS. Bounding, boundless energy in a bottle. Life in liquid form, Oxygen—health-giving minerals—

AQUAZONE ALKALINUS

Everything in *Aquazone* does you good. Yet it does not taste like a medicine. There is nothing else like it—no substitute for it. A sparkling, refreshing drink? More than that. An effective "pick-me-up"? More than that.—

AQUAZONE

OXYGEN MINERAL WATER

tones up the system, aids digestion, banishes tiredness, headache and lassitude. And you'll enjoy drinking it. Take a glassful anytime you feel like it. Have a case sent to your house.

On Sale at the Empress Hotel, Hooper's Soda Fountain, Leading Druggists

I. P. SHERIN & SON, Lakefield Wholesale Agents

15

Made in Canada

Bon Ami

Keeps white shoes looking like new!

For all kinds of white shoes—except kid—Bon Ami works wonders.

Put it on with a wet brush—let it dry—then wipe it off with a dry cloth. You'll find that all the dirt, dust and grass stains have disappeared. Just the fresh original whiteness remains—without any pasty, chalky streaks.

When the original whiteness finally has worn off your shoes, clean them first with Bon Ami, then apply a good white dressing. This avoids the ugly, grimy, clogged-up appearance.

Bon Ami also cleans windows, mirrors, white woodwork, aluminium, kitchenware, bathtubs, etc.—in fact, it has scores of uses throughout the house.

BON AMI LIMITED, MONTREAL

Cake or Powder

whichever you prefer

SIX E.O.M. (End Of Month) LEADERS FOR THURSDAY

Handkerchiefs at E.O.M. Sale Prices

LOT 1—Coloured Irish Lawn handkerchiefs, with fancy worked edges and embroidered corners, showing all the new Summer colourings **10c**
Priced at, each .....

LOT 2—Irish Lawn Handkerchiefs, with coloured borders, embroidered corners and hemstitched hems **15c**
Priced at, each .....

LOT 3—Fine Irish Mull Handkerchiefs, with dainty coloured overchecks and embroidered corners **25c**
Priced at, each .....

Extra Heavy English Bath Towels, each - - - 98c

Size 23 x 45 Inches.

One of the leading E.O.M. Specials for Thursday from the Staple Department. They are extra heavy in quality, with double turned pile; soft, absorbent, and long wearing; White, with Pink, Blue, Gold, and Heliotrope stripes; hemmed ends. Quantity buying **Now** will save you considerable later.

300 PAIRS
Queen Quality Silk Stockings 49c pair
"PERFECTS"

Sheer, dependable Stockings for Summer wear, Lisle garter bands, reinforced heels and toes. Colours of Black, Camel, Grey, Tussore, and Beige. All sizes. Regular 75c per Pair.

Stamped Nightgowns For Embroidery 79c each

Ten Dozen only to sell at this low price of serviceable Pink Nainsook; ready-made, stamped with assorted designs, hemstitched hems. Regular $1.25 value.

Richard Hall & Son Limited

BIG ONE-DAY SALE OF
New Prints, Ginghams and Chambrays at, per yard - 17c

Splendid qualities of Summer fabrics boasting the newest shades and patterns shown this season. Values formerly sold at 30c per yard—350 Yards in the entire lot to clear on Thursday, at this low E.O.M. Sale Price.

Wilton, Axminster & Brussels Rugs

Regular values from $36.50 to $47.50. All one size, and all one Low Price. The size 6ft. 9in wide and 9ft. long. E.O.M. Special **$29.50**

PLEASE NOTE
This Store will Close **THURSDAY AFTERNOON AT 5 O'CLOCK,** on account of our Annual Employees 'Picnic.

MISSIONS OUTSTRIP ABILITY OF CHURCH

Canadian Workers in China Make This Gloomy Suggestion—Crisis Has Has Passed.

TORONTO, June 25.—Viewing with misgivings the approaching end of its financial year, June 30th, the Methodist Missionary Society has decided to make public a document received from its west Szechwan (West China) Mission.

The situation is that for the fourth successive year the Methodist Church of Canada has failed to support completely its missionary work.

Evidently this is being felt by the 97 missionaries in Szechan, for only by subscribing $50.00 each from their salaries have they been able to keep the work going at full strength in recent months.

Never So Successful.

Meanwhile the demands on them are increasing steadily. "Our work is growing apace," says their message to the Missionary Society. "In spite of anarchy and lawlessness our schools are crowded, our hospitals are full, and more people are studying the gospel than in any previous year. We have two university graduates in the ministry, one in denistry and three in education, serving the Church with marked efficiency and consecration. The number of graduate nurses in our hospitals is increasing, and their work is in marked contrast to that of the illiterate coolies who were the hospital assistants a few years ago. Our schools are being manned by graduates from mission schools in place of the old type of Chinese teacher formerly employed."

Work Too Successful?

Facing these developments in need and ability to meet the need, they have been asked by the General Board of Missions to reduce their expenditures. The missionaries go on to protest that they have been economical. They report further that "the gifts of Chinese Christians are increasing, the fees collected in the schools are more than double what they were a few years ago, and several hospitals have reached or are approaching the self-supporting status. No effort is being spared to increase the amount of money raised on the field, as this year's statistics undoubtedly prove. The great difficulty lies in the fact that we have asked for them, and new missionaries have been appointed, faster than the giving ability of the Canadian Church to maintain them. Seeing this, two pastoral members of council are ready to tender their resignation in order that those remaining behind may retain all their Chinese colleagues.

May Cut Grants Again.

The gloomy statement of the missionaries as to the inability of Canadian Methodism to carry on what it has begun is supported by the statement of the Missionary Society's officers here that already a deficit of "many thousands of dollars" for the year 1923-24 is in sight.

It begins to look as if the Methodist Church had bitten off more than it intended to chew, and the possibilities are that next Fall the Methodist General Board of Missions will have to reduce the grants for work in the foreign fields.

During the West China Mission Council in Luchow, in February of this year, a cable was received from the Missionary Society, Canada, the effect of which was to make plain that the controllable grants to the West China Mission for three main departments for the year April 1, 1923, to March 31, 1924, were as follows:

Medical, $21,000—a cut on the estimates of 11⅛ per cent.

Pastoral, $27,000—a cut on the estimates of 18½ per cent.

Education, $45,000—a cut on the estimates of 5 per cent.

Will Have To Quit.

In accordance with this schedule the Mission Council made its allotments for the year to each missionary for his Chinese staff of evangelists, teachers and doctors. The Council goes on to say:

"Yet the only way for the individual missionary to bring his expenditures within the allotment given by Council, is to dismiss his Chinese fellow-workers. It means that in every district three chapels would be left without preachers, at least two lower primary schools closed for lack of teachers, and the number of poor patients who can be given free treatment in the hospitals seriously curtailed. Can anyone estimate the loss of prestige which the Christian Church will sustain in any Chinese community by putting this policy into effect?

"The estimates were carefully scrutinized in each local committee and 'cut to the bone' in the Council, so that when Council closed a year ago each missionary knew that the Board had been asked for considerably less money than he estimated was the minimum amount with which he could carry on his work. To have this amount further cut by 18½ per cent. in the pastoral estimates perilously affects the fundamental task of our missionary endeavor, the establishment of an indigenous Chinese Church. It must be perfectly evident that our chief need for the next few years is larger grants for maintenance of our existing work."

Books Will Not Balance.

Methodism has been pouring nearly $300,000 annually into this West China Mission, which is admittedly one of the greatest missions created by any Missionary body. The Methodist Missionary Society enters upon its centenary year in July and until recently hopes had been entertained that the 100th year would begin with all the work intact, and the books balanced. So far the work is going on but the books certainly are not going to balance next week. Receipts from several conferences this year are considerably less than last year and expenditures in West China have been reduced in vain.

NEW MEMBERS.

Mr. Perry Alexander, of Oak Orchard, is one of the most enthusiastic members of the Peterborough Fish and Game Protective Association, and mailed in twenty-five new members to the Association to-day, with the following list as members:

J. W. Schmauch, Lorain, Ohio.
E. Mitchell, c/o J. W. Schmauch & Co., Lorain, Ohio.
Louis Federman, United Savings and Loan Co., Cleveland, O.
J. A. Zimmer, United Savings and Loan Co., Cleveland, O.
Mr. Harsch, United Savings and Loan Co., Cleveland, O.
Albert Coons, c/o Bon Ton Store, Lebanon, Pa.
J. R. Krieder, Jr., Lebanan, Pa.
Mr. Bowman, c/o Albert Coons, Lebanan, Pa.
Walter Giele, Lebanon Gear and Mach Works, Lebanon, Pa.
William King, 162 Fifth Ave., New York, N.Y.
Samuel King, 1228 Bank Hamilton Bldg., Toronto.
Leroy Brooks, 529 Burnes Ave., Wyoming, Cincinnati, O.
A. A. Taylor, c/o Foster and Stearns, Lookland, Cincinnati, O.
James 'Stacey, Lookland, Cincinnati, Ohio.
E. Twitchell, Wyoming, Cincinnati, Ohio.
Dr. Phil Grausman, 130 West 58th St., New York, N.Y.
John Zanft, Fox Studios, Moving Picture Co., New York.
I. Fluegelman, 12 East 86th St., New York.
Theo. King, Whitby, Ont.
Chas. Draimin, 256 Yong St., Toronto.
Louis Kock, Bradford, Pa.
Walter Abrams, Bradford, Pa.
W. J. Sloan, Bradford, Pa.
F. I. Liveright, Box 198, Newark, N.J.
Oscar Weingarten, c/o F. I. Liveright, Box 198 Newark, N.J.

Perry says that all the people going out that way are very enthusiastic over the way the Association is working to improve the fishing. The fishing around the vicinity of Oak Orchard has been good and the protection in the spring is what helps the fish.

The secretary, Mr. Herb Routley, will be glad to receive any new members. 'Phone him at 366.

ECCENTRIC STYLE

A hat and coat of quited red calico in a particularly rich shade of red, bound with black shoe-polish ribbon, is one of the most eccentric things fashion offers this season.

Paul In Possession

By RUBY AYRES

Copyright, 1924, by The McClure Newspaper Syndicate

The story thus far:

When John Collinge died, he left behind him his adopted daughter, Wanda Griffin, a headstrong, passionate and overbearing girl, and his son Paul, with whom he had quarrelled, and who had gone abroad. After the death, Paul comes home for the reading of the will, and to Wanda's surprise she finds she is disinherited, and that he is the heir. Paul dislikes Wanda intensely and tells her she must leave the house immediately; she refuses, and, in order to stay there, pretends to be ill.

TO-DAY'S INSTALMENT.

XI—CLARE CHARMS.

Paul wrote to Bertram Lindsey that night, instructing him that Wanda was to have eight hundred a year on condition that she left the house at once, "or as soon as she is able," he added grimly, wondering how long Wanda would choose to remain a prisoner upstairs.

"Kindly see to this at once," he wrote. "And inform Miss Griffin of the arrangement, as I am anxious to have the house for myself so that I can proceed with the necessary repairs and alterations."

He felt relieved when that letter had gone; it was a step in the right direction at all events, and would show Wanda that he was not a man with whom she could trifle indefinitely.

It would be something to get her out of the house, to know himself beyond the reach of her shrill, insistent voice and tantrums; the one thing for which he was sorry was that it would mean Mrs. Garnet leaving also, for Paul liked Mrs. Garnet. He liked to meet the glance of her soft eyes across the dinner-table, he liked the frocks she wore, and the way she played the piano in the drawing-room after dinner.

If he had only known it, Mrs. Garnet played very badly indeed, but Paul had not a trained ear, and she was clever enough to cover up her mistakes with a great deal of soft pedal, and a sympathetic touch which sounded very well in the dustance.

Paul often left the library door open when he was writing letters so that he could hear her play, and it pleased his fancy that she chose old-fashioned airs, and attempted nothing classical which would only have irritated him, and which he would not have understood.

On the third night after Wanda's fainting fit, instead of going to the library, as he usually did, Paul followed Mrs. Garnet to the drawing-room.

It was a warm evening, and the long French windows stood wide open to the garden; the air was heavy with the scent of the roses from the bushes which old John Collinge had so loved.

Mrs. Garnet was wearing a dress of some soft blue material which hung about her in graceful folds, and suited her to perfection, though Paul realized that on some women it was a gown which would have looked slovenly and untidy.

She had sat down at the piano before she realized that he had followed her, and she started up with a little exclamation of surprise when he suddenly spoke:

"How is Wanda?"

Mrs. Garnet spread her white hands deprecatingly.

"I hardly know," she murmured. "She refused any dinner, and turned her face away when I spoke to her. She seems to sleep a great deal, and when I went into her room an hour ago she asked me not to disturb her again to-night as she was very tired."

"Paul said "Humph!" rather dryly, then added abruptly, "Won't you play something?"

Mrs. Garnet smiled and blushed.

"I only play for my own amusement," she protested. "I play so badly."

"I'm not a judge of music," Paul answered grimly. "But I like to hear you play. You don't bang, or try to be clever, as so many women do."

Mrs. Garnet laughed as she sat down again at the piano.

"It wouldn't be any use my trying to be clever, I'm afraid," she said with a shake of her charming head. 'I'm the most ordinary person, really."

"I like ordinary people," Paul maintained.

He sat down in one of the big chairs drawn up to the open window and took out a pipe.

"Do you mind if I smoke?"

"Oh no, but Wanda only allows cigaretts in this room."

"Wanda is no longer mistress here,' Paul said stolidly, and lit his pipe.

Mrs. Garnet looked distressed.

"I am sorry. I should not have said that," she apologized. "Of course, you are master here now. I do not always remember."

He made no answer, and she began to play. She chose the old air of the song, "In sheltered vale the mill wheel——"

"I remember that when I was a kid," Paul said abruptly when she had finished. "Isn't it a song?"

Mrs. Garnet told him the name of it, and he said again:

"Oh, yes; I remember now. My mother used to sing it." He looked away towards the open window and the dark scented night.

"What's your opinion of marriage, Mrs. Garnet?" he asked abruptly.

Her hands fell from the keys, and she half turned, looking at him with startled eyes.

"My own experience was not a very happy one," she said after a moment. "It seems to me that all marriage is the same," he answered gruffly. "I can remember my own mother and her unhappiness. Not that I altogether blame the guy'not for it. I think unhappiness more often than not springs from the fact that people marry who are unsuited. Pity they don't find it out till it's too late."

"I don't see how that is possible," Mrs. Garnet answered. She sat with her head a little down-bent, her pretty white hands toying nervously with one another. "In my case, for instance, I was only a girl when I married. I was only eighteen."

"It's too young," Paul said with the conviction of ignorance. "How old was your husband?"

"Ten years older than I."

"Humph!" He struck a match with which to relight the pipe he had allowed to go out. "The more one hears of marriage, the more shy of it it makes a man," he said with an awkward little laugh. "I should hate like the devil to know that some woman regretted having tied herself up to me."

"She probably would not regret it," Mrs. Garnet said gently.

"Why?" Paul raised his head to ask his question, and their eyes met.

"I think you are the kind of man with whom a woman would be very happy," Mrs. Garnet told him then softly.

A wave of color ran into his sunburnt face.

"You are very kind," he said bluntly, and then, "Play something else, won't you?"

She obeyed silently, but her hands shook a little as they pressed the keys, and she was painfully conscious of Paul's eyes upon her.

She was a very pretty woman, he thought. In some vague way she reminded him of his mother, the poor little mother who was only a vague, sacred memory in his life. Paul liked womanly women; in some ways he was old-fashioned in spite of his rough and tumble life.

There was a softened note in his voice when at last Mrs. Garnet stopped, and he thanked her.

"I've enjoyed that. Perhaps to-morrow night you will play to me again?"

"I should like to," she answered quietly. "I don't play at all well, but if you like it——"

"I shall look forward to to-morrow night," he told her.

He bade her good night and went out into the garden, strolling across the lawn towards the stables and the garage.

Next Issue—"I've Tamed Wild Creatures!"

DOUG. FAIRBANKS AND WIFE IN CHRISTIANIA

CHRISTIANIA, June 25 (Canadian Press). — Douglas Fairbanks and Mary Pickford arrived yesterday morning, and left later in day after taking tea with the Queen of Norway. They were received with great enthusiasm by large crowds.

Constipation breeds 40 diseases

What a wreck of the human body constipation can make. It floods the system with dangerous poisons. It leads to serious diseases. Don't neglect it!

Kellogg's Bran, cooked and krumbled, if eaten regularly, is guaranteed to relieve permanently the most chronic cases of constipation. If it fails, your grocer will return your money. Kellogg's is ALL bran. Doctors recommend it. They know that only ALL bran can bring 100 per cent results.

Kellogg's Bran stimulates the intestine in nature's own wonderful way. It sweeps, cleans and purifies! It makes the bowels function naturally—and regularly.

Kellogg's Bran has a delicious, nut-like flavor. Eat it with milk or cream—or in the recipes given on every package. Eat two tablespoonfuls daily —in chronic cases, with every meal. All grocers.

Kellogg's — Look for this signature W. K. Kellogg

the original **BRAN**—*ready to eat*

DON'T MISS SEEING
THE SUPERIORITY OF THE
Moore Electric Range Demonstrated
By an Expert Lady Demonstrator
THIS WEEK ONLY

SPECIAL REDUCED PRICES on Ranges During Demonstration

GRANT & THORPE
418 GEORGE STREET
Opening Evenings — Electric Supplies

Free advice on your foot troubles

A FOOT EXPERT
trained in the methods of
Dr. Wm. M. Scholl of Chicago, will be here

FRIDAY, JUNE 27th

If you have aching feet, **pains, cramps, callouses, burning sensation** at the ball of the foot or toes, fallen arches, painful heel, weak turning ankles, sore limbs, corns, bunions, or perspiring feet—you are cordially invited to see this Foot Specialist. He will be pleased to make recommendations, without any charge or obligation, as to what your trouble is and how to relieve it.

Smith's Shoe Store
384 GEORGE ST. : PHONE 1312w

The GRESSMAN Company Limited

Four Days' Final "Redfern Readjustment" Selling

All through the month of June many special values in ready-to-wear have been enjoyed by the many customers of the Redfern Shop. NOW COME THE FINAL FOUR DAYS, BRINGING WITH THEM PRICE ATTRACTIONS IN LADIES' GARMENTS THAT HAVE SELDOM BEEN EQUALED.

At the same time we wish to announce that after July 1st the opening of the larger and up-to-date Ladies' Ready-to-Wear Department on the Second Floor of the Main Store, brought about by combining with the present "Redfern Shop" and "carrying on" under the one head.

These Offerings Are For Four Days Only Thursday, Friday, Saturday and Monday

Silk Dresses Priced at $25.00

A four-day offering only. Materials of crepe romaine, flat crepe and silk Canton, and if you choose a Canton and lace combination. Some show apron effect and others are beltless with plain backs. Trimmings of Val. lace, embroidery and buttons. Colors are black, brown, sand, cowslip and champagne. Sizes 16 to 38.

Voile, Ratine and Linen Dresses $5.00

They come mostly in straight-line styles. The materials are fast colors in plain and fancy voiles and ratine and voile combinations, and linen ratines show hand-drawn work as trimmings. Colors are blue, rose, Copen., yellow, green, black and navy. Sizes 16 to 40.

Voile, Gingham and Ratine Frocks, Priced at $3.50

These will surely mean quick selling, so it would be wise to make your selection early. They come mostly in straight lines. Trimmed with organdie, voile, or perchance a touch of lace. The colors are Copen., yellow, green, tangerine, orchid, black and navy. Sizes 16 to 40.

A Vacation Coat $14.50

THAT IS TAILORED OR SWAGGERS

Made of plaid and novelty check materials. The sleeves and shoulders are lined. An exceptionally well finished Coat and just now very seasonable.

Blouses Are More Popular

CREPE DE CHENE AND HABUTAI, $4.50

Tailored and semi-tailored styles, with long sleeves and convertable and semi-tuxedo collars. Trimmings of group tuckings. Colors white, flesh and black. Sizes 34 to 44.

Smart Notes in Tub Blouses $2.50

English voile, tailored and semi-tailored styles, in plain and fancy patterns. In the lot are a few Overblouses. Long or short sleeves, with trimmings of pin tucks, Val. lace and here and there a touch of embroidery. Sizes 36 to 46.

Smart Novelty Blouses $10.00

Made in the popular jacquette and overblouse styles, with long or short sleeves. Materials are silk Canton and flat crepe, with trimmings of beading or braid. Colors of grey, sand, brick and crab-apple. Former values up to $18.00. Sizes 36 to 38.

Silk Dresses in Straight Line Effects $12

All this season's creations, in materials silk Cantons, flat crepes and satin-faced Cantons, in colors black, navy, sand, cocoa and French blue. Sizes 16 to 38.

Two Tables of Whitewear

GROUP ONE—95c

In this lot are Gowns of nainsook and floral crepes, Bloomers, Skirts and drawers. All are finished with embroidery, lace and fancy feather stitching. A good assortment of sizes.

GROUP TWO—$1.75

Fine garments made of longcloth, nainsook and mull, with dainty trimmings of lace and embroidery. Gowns, Drawers and Envelope Chemise. None of these garments are in any way damaged, but a few are slightly soiled. A good choice of sizes.

IN MILLBROOK AND DISTRICT

Anniversary Services at Fairmount Church—School Exams.

MILLBROOK, June 24. — The anniversary services of Fairmount church were held on Sunday. Rev. J. R. Butler, a former pastor on the circuit, preaching morning and evening to congregations which filled the church comfortably. Rev. S. G. Rorke, who is greatly beloved and respected by the people of the Cavanville circuit, where he was pastor for three years, retiring from the active ministry one year ago, was present in the evening and read the scripture lesson. The explanatory remarks with which Mr. Rorke accompanies his reading are most illuminating, and the remark is frequently heard that when he takes this part of the service the sermon itself is not listened to with more interest or profit.

"The Changeless Christ" was Mr. Butler's theme at night, his text being from Hebrews, 7:24, "This man, because He continueth over," the 25th verse also was referred to, "Wherefore He is able to save to the uttermost them that come unto God by Him, seeing He ever liveth to make intercession for them."

"We oftein speak of being settled in life; we might as well think of casting anchor in the midst of the ocean, or talk of the permanent situtaion of a stone that is rolling down hill." Nevertheless for the Christian every change is from the partial to the compete, from good to better, and from the better to the best. But while God subjects mankind to greater, more numerous, and more surprising changes than He does any other of His intelligent creatures, it is always that truth may triumph, and the Kingdom may be advanced.

The old guide posts are removed, the lights blown out, the road we journey is plowed into confusion, but "Jesus Christ is the same yesterday, to-day and forever." The Old Leader is on the new path, and He will still answer faith with grace, and venture with triumph. He is in the front of the world ,able to keep pace with time, and with human need.

Great changes make great men. When great things are to be done, great men are raised up to do them. There has, however, been no substitute, nor successor, for "the Christ that continueth ever." From childhood to maturity He alone is equal to every emergency. His authority unshaken, and His love able to save to the uttermost.

The solos contributed by Miss Black of Peterborough, and the special anthems by the choir, added to the attractiveness and helpfulness of the services throughout the day.

School Exams.

The results of mid-summer promotion of classes in the primary room of the Public school, with names in order of merit, are:

Sennor First to Junior Second — Dorothy McDowell (honors), George Sayles, Jack Stinson, Margaret Fallis, Valena Todd, Mary Vance, Charlotte McMahon, Lyle Nattrass, Norman Armstrong, Winnie Lord, Lloyd Peel, John Lunn (recommended), Harry Freelove (rec.), Linden Sanders, (rec.)

Junior First to Senior First — Bryar Edmunds (honors), Mary Burnham (honors), Mary Nattrass, Dalton Brown, Geoffrey Whyte, Willie Betton, Joe Thorndyke, Bonna Clarke.

Junior Primer to Senior Primer — Madeline McDowell (honors), Harold Howson, Verral Brown, Ethel Rowland, Walter Todd, Gertie Richards, A. T. Armstrong, Marjorie Vance, Henrietta Grassett, Ida Lunn, Leon Raper, Grace Sloan, Charlie Guthrie, and Elwood Fallis.

"Maple Leaves" (Beginners) — Margaret Smith (honors), Reg. Edmunds, Myrtle Nattrass, Eric Abbott.

Miss C. McConnachie, Teacher.

ANNUAL MEETING HELD AT MARMORA

Women's Institute of North Hastings Had a Successful Year— Marmora News.

MARMORA, June 24.—The district annual meeting of the North Hastings Women's Institute was held at Springbrook.

Representatives were present from all the branches except Bancroft and Fort Stewart. There were about 120 present. Mrs. Brown, of Bonar Law, the president, occupied the chair.

The first session met at 10 o'clock in the morning. Reports were heard from the different branches, nearly every branch specializing on one object. Marmora Institute looks after the public library; also Bancroft. Madoc looks after the cemeteries. Fort Stewart spent their money on local relief; Deloro Institute sent a crippled child to the Sick Children's Hospital and supported it there; the Girls' Institute is making babies' layettes for some needy homes; Ivanhoe has put school bells, valued at $25 each, into three schools, and also put a coal-oil stove and dishes in the Community Hall. Springbrook did considerable local relief, and also sent boxes of supplies to a needy home in the West. A number of branches helped the agricultural societies and school fairs.

Bancroft raised the most money during the year—Over $500.

After a very sumptuous repast, prepared by the Springbrook ladies, the afternoon session was called.

Officers Elected.

The election of officers was as follows:—President—Mrs. Brown, Bonar Law; first vice-president—Mrs. Caskey, Madoc; 2nd vice-president—Mrs. Charles Linn, Stirling; secretray-treasurer—Mrs. Nickle, Madoc.

It was decided to send two delegates to the convention to be held at Toronto in the fall:—Mrs. Brown, confederation delegate; Mrs. Coulter, Stirling, district delegate.

The president reported that the district was in a much better condition financially than last year.

Mrs. Vanderwort, of River Valley, spoke on "The Value of Federation to the Institutes."

The Institute has 30,000 members in 1,000 branches. Institute members are home builders and community builders. They are of all sects and meet on common ground. As they have the Government at their back they have great opportunity for influence and power. Knowing that "In union is strength," in 1919 it was decided to form a federation of the institutes. An institute has to have ten members to organize, and later fifteen members.

The institutes were formed into districts; the districts into sub-divisions. There are 17 sub-divisions in Ontario, and North Hastings is in Sub-division 4.

Then the Provincial organization, and, lastly, all the Provinces are joined in a Dominion Federation.

Each branch pays at the rate of 15 cents a member—three cents of this goes to the Dominion Federation. The Federation needs financial support because the work has broadened out. First, it was home welfare; now it is schools' social work, child welfare and many other branches.

The speaker urged for support for the Federation.

Mrs. Williams, of Deloro, sang a solo, and later gave a reading in her usual pleasing manner.

Mrs. Finkle, of Chatterton, president of West Hastings district, was introduced. She spoke of the Institute motto, "For Home and Country," and defined neighbor as "one who needs our help"—not necessarily one who lives next door. She said the new settlers of the West were neighbors to the Institutes. They need help in becoming good citizens. The Federation helps us reach them. She gave some ideas for work from her district.

Miss Cranston, of Stirling, gave a recitation from Drummond's "Habitant," which was much enjoyed.

The new officers were introduced to the convention. Then a discussion of reports was led by Mrs. Fraser Bowen, of Marmora.

Rylestone branch had made a study of the temperance law, and it was urged that the ladies made a better study of this. A resolution from the district is to be forwarded, urging that the O.T.A. be not repealed.

The convention was brought to a close after Deloro extended an invitation for next year.

Funeral Friday.

The funeral of Mrs. Le Tendre (Agnes Terrion), daughter of the late John Terrion, of Deloro, took place in the Church of the Sacred Heart, Marmora, on Friday morning. Mrs. Le Tendre was brought from her home in the United States on the local on Tuesday, but she passed away on Wednesday. She leaves to mourn her loss her husband and one child.

Wedding Bells.

Miss Nellie Joyce and Mr. Alex. Bateman, both of Springbrook, were married at the Methodist parsonage by Rev. D. R. Clare on Thursday morning at 10 o'clock.

Mrs. David Simmons returned this week from a three weeks' visit in Toronto and Niagara.

Mrs. Summis, who has been visiting her son, Charles, returned to her home in Millbridge on Wednesday.

Miss Mabel Inkster has finished her examinations and joined her family at Trent Bridge. She remained in town to finish the school term after the family had moved.

Mrs. Clement and son, Paul, are spending the week in Toronto.

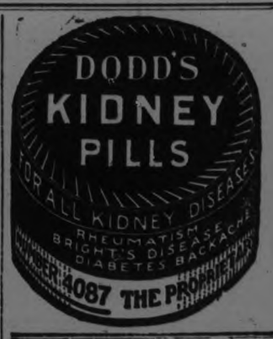

WOMEN A BUNDLE OF NERVES

"Everything irritates me,—I am a bundle of nerves, I ache all over and cannot sleep and am so despondent." This extract from a letter written from one woman to another describes the condition of many women who suffer from feminine ailments. Nothing will relieve this distressing condition so surely as Lydia E. Pinkham's Vegetable Compound made from roots and herbs. For fifty years it has been restoring sick and ailing women of America to health and strength.

LOCOMOTIVE ENGINEERS RE-ELECT L. G. GRIFFIN

CLEVELAND, June 24. — L. G. Griffing, Long Island, New York, today was elected Grand Chief Engineer of the Brotherhood of Locomotive Engineers. Only one ballot was taken. Griffing was formerly Vice-President of the Brotherhood.

F. A. Burgess, Franklin, Pa., and Ash. Kennedy, Toronto, Canada, were re-elected assistant to Grand Chiefs by acclamation. Ballots were being taken to fill the vacancy caused by the promotion of Griffing.

Three more assistant chiefs are to be elected.

PLAID EFFECTS.

Plaids are not more effective in any other material as in taffetas or alpacas, although the new plaid chiffons are very new and unusual.

KING'S WHARF AND DOWNEYVILLE

KING'S WHARF, June 23.—Master Paul O'Neill, son of Mr. and Mrs. John O'Neill, of this place, went to St. Michael's Hospital, Toronto, last week for further treatment, and has returned much improved in health.

The Misses Marie and Olive Pluard, of Ennismore, spent Sunday the guest of friends here.

Fox—Thompson.

The marriage of Mr. Michael Fox, son of Mr. and Mrs. Richard Fox, and Mrs. Lena Thompson, both of Lindsay, was solemnized in St. Mary's Church, Lindsay, by Rev. Father Meagher last Tuesday. The bride was attired in a brown crepe dress trimmed with fawn, with hat, shoes and gloves to match. She also wore a fawn coat and carried a bouquet of roses. The bride was attended by Miss Florence O'Neill, of King's Wharf, while the groom was supported by Hubert Fox, of Lindsay.

After the ceremony, the bridal party motored to King's Wharf to the home of the groom's sister, Mr. and Mrs. John O'Neill, where a wedding breakfast was served to the immediate relatives. Those present were:—Mr. and Mrs. Richard Fox, parents of the groom; Mr. and Mrs. John Fox, Mr. and Mrs. Thomas O'Neill, and Rev. Father Galvin, of Downeyville.

In the evening all the friends and neighbors gathered and spent the evening in dancing and card playing. Afterwards all went home, wishing Mr. and Mrs. Fox a long and happy wedded life. They will reside in Lindsay.

A School Social.

A large number from here attended the social held at Murphy's School, South Ops, and report a splendid time.

The fishing season opened here last Monday, and the hum of the motor boat is heard from early morning on Pigeon Lake. A number of tourists are here at present and they report the fishing good.

DOWNEYVILLE NEWS

Fox farming is going to become quite an industry in this locality. White Bros., from Grimsby, have bought some land on the 14th Concession, and are getting ready. They have the cellars dug out for two cement blockhouses, and are already making the pens for the foxes.

Messrs. W. Gooslau and G. Downey motored to Tweed on Friday and spent the day the guest of friends there.

Mr. and Mrs. D. M. O'Leary and babe spent Sunday the guests of the former's sister, Mrs. Frank Brady, South Ops.

Miss Mary Connell, of the Victoria Loan and Savings Co., Lindsay, spent the week-end at her home here.

Miss Mary Lynch, who has completed her studies in St. Joseph's Academy, Toronto, is spending her vacation at her home here.

A large number from here attended the U.F.O. meeting in Lindsay last week.

Miss Mary Costello, B.A., is at present the guest of friends in Lindsay.

Miss Fanny Costello has successfully passed her examinations at the R. M. Baker School in Lindsay, and has secured a position at the James Horn knitting plant.

Mr. Dennis Shine left for Port Perry on Monday to work on the Provincial highway.

PORCELAIN BUTTONS.

White porcelain buttons are the most popular trimming used on summer frocks.

Best of all Fly Killers 10c per Packet at all Druggists, Grocers and General Stores

Corns

©B&B 1924

Don't risk blood poisoning by paring a corn. Apply Blue-jay, the scientific corn ender. The pain will vanish instantly. Then the corn loosens and comes out. Get Blue-jay today at your druggist.

Blue-jay

AT LAKEFIELD AND DISTRICT

Tea and Linen Shower in Honor of June Bride.

LAKEFIELD, June 23.—The Misses Kennedy entertained a number of lady friends at their home at an afternoon tea and linen shower in honor of Miss Gladys Charlton, a bride of next week. The shower was given by the members of the Catholic Women's League, of which Miss Charlton is secretary. A bevy of pretty young girls assisted the hostess at the tea hour and included Misses Margaret Bissonette, Margaret Allen, Roleen Darcy, Margaret Charlton, Pearl Charton, and Loretta Harrington. After tea had been served, Miss Roleen Darcy read a short poem, addressed to Mrs. Charlton by the ladies of the C.W.L., and Miss Margaret Bissonette presented the basket holding a prettily decorated parasol over the head of the bride to be.

The picnic of the A.Y.P.A. held on Thursday afternoon and evening at Strickland's Point, was a great success. The host was Mr. Tom Simpson and the members were his guests, and right merrily did the time pass. There was a good attendance of members, and all unite in praising the picnic, which ranks second to none in the history of the society.

Attended Funeral.

A large number of friends and acquaintances attended the funeral of Mrs. Blastorah on Friday morning in St. Paul's Church. Interrment was made in St. Peter's Cemetery, Peterboro.

Personal Mention.

Miss Ray, Miss Nelson, Miss McKibbin, Mrs. S. Sutton, Mrs. Graham, and Mr. W. H. Casement attended the recital given by the pupils of Mrs. Dorothy Allen Park in the Conservatory of Music Hall on Monday evening last. Miss Nelson, who is a pupil of Mrs. Park, was one of the soloists.

Mrs. Earl and daughter, of Port Credit, were guests of Mr. and Mrs. B. Q. Deuch for a few days this week.

Mrs. John Sanderson was taken to the hospital in Peterboro this week for treatment.

Mr. and Mrs. G. J. Elmsley and family have moved to their summer home at Strickland's Point.

Mr. and Mrs. David Charlton and daughters left this week for their summer home at Kawartha Park.

Mr. C. F. Leonard is at present in St. Jospeh's Hospital, Peterboro.

Mrs. W. G. Stone, of Burleigh, is in the village with friends.

Cadet C. V. Hamilton is spending the vacation with his mother, Mrs. M. G. Hamilton, on Cloborne Street. Cadet Hamilton is a member of this year's graduating class at R.M.C., and won the sword of honor for conduct and discipline. His career has been as especially distinguished one.

Mrs. Gordon Smith of Brantford, is visiting his sister, Mrs. Laurence Graham.

Solan Nixon left this week to spend the summer with his father in Northern Ontario.

Miss Mary Hewitt, of Grinnell College, Grinnell, Iowa, is spending the vacation with Mr. and Mrs. J. C. Strickland at McCracken's Landing.

Rev. Walter Cox was in Guelph this week attending the meeting of the I.O.O.F Grand Lodge.

Miss Irene Condon, of the staff of the Ford Hospital, Detroit, is visiting her mother, Mrs. William Condon.

APPLIQUES.

Leather appliques are used effectively on sport coats and on frocks. Tapestry and galoon braid are also used extensively.

NEWS TRENT RIVER

Summer Visitors Becoming More Numerous— Cottages Opened Up..

TRENT RIVER, June 25.—Mr. Herbert Smith and family of Toronto arrived Saturday to spend the vacation at their summer home.

Mrs. Alex Rose of Toronto is at her cottage.

Mr. Frank Pollock is the newly apopinted postmaster and is having the office transferred to his grocery store.

Miss Mabel Inkster came from Marmora last week, where she was attending High School. The Misses Marion and Eva Inkster arrived Saturday evening from Toronto where they have been attending Normal School. They will return to Toronto during July for a special arts course.

Mr. and Mrs. M. Greenly and Douglas of Hastings motored to their residence, Havelock Road, to spend over Sunday. Mrs. Greenly will return here. She expects to spend some weeks here during the strawberry season as they are ripening fast, having picked six boxes already.

Messrs. Huffman and Allen returned to Cleveland Saturday, having been guests at the Cook cottage during the opening week.

Mr. Fisher and son of Toronto arrived Saturday and is guest at the Cook cottage.

Angling associations in England stock their fishing waters yearly with baby trout, from four to ten inches in length.

Soaking takes the place of rubbing—

JUST by soaking the clothes in the suds of this new soap, dirt is gently loosened and dissolved.

Even the dirt that is ground in at neck-bands and cuff-edges yields to a light rubbing with dry Rinso. Not a thread is weakened. The mild Rinso suds work thoroughly through and through the clothes without injury to a single fabric.

Rinso is made by the makers of Lux. For the family wash it is as wonderful as Lux is for fine things.

All grocers and department stores sell Rinso.

LEVER BROTHERS LIMITED, TORONTO

R-4-24

FARM NEWS

CHICKENS WILL LIFT MORTGAGE SAYS NEIGHBOR

Fred Ryan May Live Near You or Anywhere, But He is a Success.

MADE POULTRY PAY.

Have You a Little Mortgage on Your Farm?—Read This.

When you mention mortgage lifters and money getters, F. L. Ryan has a lot to say for chickens, aside from the satisfaction he gets from his flock of high-producing hens. In 1920, his Brown Leghorns paid off the last dollar of farm indebtedness and every year since have provided a net income of from $4,000 to $5,000. And this at a time when other farm products were not making money.

There was a time, shortly after Mr. Ryan married Mrs. Ryan, and the two of them set up housekeeping on a rented farm, when the chickens weren't counted on for much more than necessary clothes and maybe a much needed piece of furniture.

That was eighteen years ago. Then one afternoon Mrs. Ryan visited a neighbor and helped her gather the eggs. She noticed that nearly all of the eggs were white and large and even, although the poultry on the farm consisted of 100 mixed and mongrel hens and sixty purebred Brown Leghorns. She made a count and found that forty of the eggs were pure white and had therefore been laid by the purebred fowls as against a dozen dark and various-sized eggs attributed to the mongrel hens.

This incident convinced Mrs. Ryan that she wanted to raise purebred fowls and she went right home and won her husband to her convictions. Now, during the laying season, Mr. Ryan reckons his weekly egg productions in hundreds of dozens. Two hundred dozen is the size of an average load hauled twice a week to a man eight miles distant, who packs and ships the eggs to the market. Mr. Ryan says he does not have time to put them up in the dozen-size cartons required for this long-distance shipping. He receives twelve cents above the market price on all eggs sold for market.

The hatching of baby chicks has gotten to be a big part of the business. The demand for the Ryan baby chicks last spring was so much greater than the supply that they decided to increase their incubator capacity another year. Before the first of February they will install another 12,000-egg incubator, exactly like the one now used. These, together with a number of small-capacity incubators, will bring the total of chickens to approximately 30,000 every three weeks. A regular hot-water furnace heats each of the large incubators. Some one must be on hand every minute to watch the incubators when they are going, particularly as the hatching time draws near.

"We aim to keep about 4,000 or 5,000 baby chicks for ourselves every spring, culling them down to a thousand or 1,500 layers," Mr. Ryan said recently. "The rest we ship. We couldn't supply our orders by half this last spring. The letters came in stacks all through March. Once Mrs. Ryan and I sat up till almost morning answering letters refusing baby chicks." Mrs. Ryan is the secretary of the business as well as the bookkeeper and first assistant in the poultry yards.

Let Them Range.

A heavy mulch of straw with scratch feed underneath is kept on the floor of the poultry-house during laying season and during the summer and late fall the chickens are allowed to range over seedings of barley and rye. Laying hens must range freely to be good producers is Mr. Ryan's belief.

Up through the years since 1905, which was the year the Ryans began with purebred fowls, they have culled carefully and tirelessly. "We aim toward birds that are perfect on color as well as good layers," remarked Mr. Ryan. "To do this we cull three times; the first time for laying ability, the second time for color and the third time for both." Both Mr. and Mrs. Ryan are expert cullers and always on hand at a community culling demonstration to learn new methods.

"We can't afford to miss anything that might mean improving our flock," said Mrs. Ryan. "We read and study every reliable source of information and we like especially to read the stories of other folks' successes with chickens."

Believes in Culling.

Culling is a simple matter according to Mr. Ryan. Says he: "I can go into any chicken yard during the laying season and without picking up a single bird I can spot the good layers. Simple. A hen that's a good layer will have a comb as red as fire. A hen with a pale comb won't lay enough eggs to pay for her keep. Maybe not an egg."

Trapnesting has proven the wisdom of their culling as is shown by the following statement by Mr. Ryan:

"In 1919 our laying records showed that one of the hens in Yard 7, carrying leg-band No. 60, laid sixty-one eggs from May 11 to July 10. In six months, from January 15 to July 15, she had 148 eggs chalked up to her credit.

"These records convinced us that this hen was an unusual producer and that breeding stock from her would be valuable. So her chicks were pedigreed. When the pullets came into laying the following spring, it was found that three of them laid more than did their mother during the same six months' period. One of them laid 153 eggs in 180 days. This was pullet No. 49. She was likewise put into a breeding pen in 1921 and ten of the forty-nine pullets raised from her eggs laid close to 300 eggs apiece in 1922.

"I have slept in the brooder houses many nights, keeping the fires going," said Mr. Ryan. "Hard? Yes, but that's the way we have made the chickens pay. Beginning with February and lasting through the hatching season it keeps every one in the family my wife, the three boys and the girl on the jump."

THE MANN FARM PRODUCES GOOD TYPE OF STOCK

"The Hawthornes" is the Name of One of the Best Farms in County.

SEVENTH GENERATION.

Mrs. Allan B. Mann is the Third Bride to Occupy the Big House.

One of the most interesting farm holdings in this district is situated about nine miles from the city, almost directly north, slightly to the eastward. "The Hawthornes" is the name of the farm home of Allan B. Mann, of Bridgenorth, where purebred livestock is raised. Mr. Mann goes in for mixed farming, but he is pre-eminently a specialty farmer, giving the major portion of his attention to purebred stock.

A long, widespread red brick homestead where the seventh generation of the Mann family is now growing up, is based on a rising slope fronting Chemong Lake, about two miles northeast of the park. On the hill behind the house, three lakes, within a radius of eight miles, may be seen on a fine day, when the waters of Chemong, Pigeon and Buckhorn Lakes may be clearly discerned. The house itself is a pleasant place, facing a wide green sward, where the hawthornes, for which the farm is named, and dark hemlocks border a grass pathway down to the road. A long verandah extends along the front portion, topped by a sun-room and bordered by narrow boxes of geraniums. The rooms within are spacious and handsome. Two fireplaces give a cheerful effect, the one in the living-room is built of grey stone, with wide, old-fashioned chimney. There is no electric light in the house, but there is a perfectly-equipped bathroom, with running water from a basement system of cistern and force pump, and a hot-air furnace heats the big place with its thirteen rooms. An addition has nine rooms, where Allan Mann's father, George W. Mann, lives with his daughters. The farm, with its two hundred acres, and another hundred farther down the road, was a gift from the Crown, over a hundred years ago, and has been occupied by the Mann family ever since the great, great grandfather of Allan Mann, out from England, first built on it, at the far end, to the time when his grandfather came up to the little hill and built a log house for his bride, that was replaced seventy years ago by the brick building that makes the central portion of the present homestead. Mrs. Allan B. Mann is the third bride to come to the old building, and little Braden Mann, the only son of the house, is growing up to continue the Mann tradition in the same place.

In the barn, the biggest in the country, that looks down at the house on the north side, a building fifty-eight and one-half feet wide by one hundred feet long, with an ell forty feet by forty-six feet, a metal-shingled hip roof over its red sides, the lower stables house some of Mr. Mann's purebred stock. Here is Terrington Denmark, a purebred hackney, twelve years old, that took second prize in Cobourg Horse Show against a class of six, two years ago, and whose mother, from England, was champion of the Madison Square Gardens Show. This horse has the outstanding eyes, set almost at an angle to the head, that are said to be remnants of the old Arabian breed. Next door is Lark, a daughter, a three-year-old bright-eyed chestnut, getting ready for this Fall's showing, and farther on still is a mild-looking, white, purebred shorthorn bull, Browndale Sort, brother of two other champions, Browndale Hero and Crowndale Count. Dundrennan Jock is another tall horse, biting at his staff posts, a purebred Clydesdale that was shown for the first time in Peterboro' last Fall, and took second prize at Guelph as a yearling, against nine competitors. Out in the fields and in the pens are the forty purebred shorthorn cattle that Mr. Mann specializes in, with twenty or more of lesser quality, and a few of the "babies" occupy a place all to themselves in the big stable. There are about twenty-five purebred Yorkshires, with a few of the little red Tamworths, and seventy-five purebred Leicester and Shropshire sheep. A couple of hundred hens, mostly white Leghorns and Barred Rocks, have their own quarters.

OMEMEE, June 24.—The price of eggs is on the increase, the market price being 23 and 27 cents per dozen, with a plentiful supply of dairy butter at 26 and 30 cents.

AT SEVENTY, HE STILL THROWS THEM

James Dahlman, mayor of Omaha for so long now he has become a tradition, has polled the pioneer vote in countless campaigns through the title "Cowboy Jim." And when his city held its first rodeo, the mayor proved that his title meant something after all. He challenged all ex-cowboys over 60 to a calf-roping contest. Though nearly 70 now, he easily won.

HAVE GREEN CORN TO FEED TO COWS

Increased Milk Production Will Result—Saves Pastures.

It will surprise you to know how much the milk yield will be increased if you have green corn to feed the cows in Summer after hot weather comes and the pastures begin to get short and dry up a bit. This pasture problem may be largely overcome by using a small area of land for closely planted corn. Choose the warmest small area of the farm near to the barn. By this is meant a place that permits of early planting in Spring. You gain a couple of weeks by such selection.

The land is plowed and prepared as for an ear crop of corn. If stable manure is available, use about ten tons to the acre, plowing the same under. The area may be an acre or two of land, or even up to five acres, depending, of course, on how many cows are in the herd. If there are only a few cows to supply the farm family, a half acre to an acre will suffice.

In planting run the rows about 40 inches apart and drop the grains every five or six inches in the row. This corn is cultivated and being warm soil it will gain two or three weeks by August. Then it may be used as a soiling crop. The feeding may be done on the pasture. A small armful is cut for each cow and scattered on the grass, this being done every day. It will surprise those who have never done this to note the very great increase in milk flow that always follows the use of this green corn.

Of course if green alfalfa or green clover is available resorting to green corn is not necessary. However, there never comes a time that this supply of green corn is not appreciated. It is especially recommended for those farmers who have few cows and always feel the lack of green feed when the hot days of August come. Many farmers depend on this small green corn patch as one of the most important of their year's plantings. You ought to try it.

MAGIC TOUCH OF RAIN.

Bethany Benefitted by Recent Showers and Crops Look Well.

BETHANY, June 25.—The shower of rain received on Friday night did thousands of dollars' worth of good to the crops and other vegetation. All grains have sprung up as if by magic since the rain. Haying will not be so early this year on account of all other grains being late. This will give the hay a chance to be somewhat heavier than predicted. Fall wheat is showing an excellent crop, with rye a close second. The crop is showing up fairly well, and potatoes are all up and doing well. Eggs are plentiful, market price of 27c being paid, with butter not so plentiful since the creameries started, at 30c a pound.

NEWS OF FARMS AT MILLBROOK

Fall Wheat is in the Shot Blade—Other Grains Fair.

SHOWERS HELPED

MILLBROOK, June 25.—Lang and Madill shipped a carload of hogs to Peterboro on Monday. Next week a shipment of cattle, including a number a calves, will be sent to Toronto. Owing to the fire of two weeks ago, Mr. Lang has been obliged to postpone his trip to the West until a later date.

The sight of part of a field of grain on the road between Scott's Corners and Peterboro, cut and stooked and apparently well ripened, was an unusual one for this season. The grain turned out to be rye, cut for fodder while green, the weather being responsible for the yellow color.

Fields of alfalfa are making a satisfactory showing, but clover is "spotty," generally speaking. New meadows are looking well, while the old ones have not quite as good an appearance.

Fall wheat is in the shot blade and promises a good yield. Hay is doing better since the warm weather set in but a light crop is all that can be looked for.

Corn planting, on some farms in this vicinity, was only completed last week. Potatoes are well up in many cases, with plenty of time in which to mature yet. A number of fields are being prepared for buckwheat as the wet season made it impossible for the usual spring grains to be sown. Buckwheat is now a good price, but there is likely to be an unusual quantity offered for sale suits.

Making Rhubarb Last.

More than once the complaint has been heard that this year the rhubarb plants went to seed unusually early. The "garden's good-tempered growth," this welcome spring visitor has been called, because, while the sourest vegetable, "it is a good mixer, and uses its acidity to cover the flatness of sweeter things." Picking off the seed pods as soon as they are noticed forming is the only way to lengthen the season during which the rhubarb can be used with pleasure to the palate, according to the advice given by the Department of Agriculture. Because of this medicinal value, as well as its usefulness for the making of "sweet conserves," and the favor with which it is regarded as a toothsome filling for pies, the labor of prolonging its usefulness is well worth while. Combined with strawberries for jam, or with pineapple for preserves, or put away raw in cold water, it is equally palatable.

Seed Alfalfa.

Leave the first cutting of alfalfa for seed; experience proves that those doing so have reaped the best results. There is a steady demand for alsike for export, hence no safer or more profitable seed crop can be grown. Ontario alfalfa is in strong demand not only here but across the line as well.

The rain on Monday, and the occasional showers which have come through the night recently, have been welcomed both for farm and gardens. Particularly on the high, sandy land in Manvers township was the moisture needed. The excessive rains earlier in the season suited this soil admirably. "More" is the prevailing requirement at present, judging by the opinions generally expressed.

Much of the wayside grass in the village has been cut during the past week, having reached a surprising growth. Weeds also are attaining a most unwelcome prevalence and height. Left to itself for about ten days, during the owner's holidays, one garden, previously clean and well cultivated, had little but weeds visible—a back-breaking and trying task, with difficulty in locating the vegetables and giving them breathing space, was the outcome of work undone even for a brief time.

For Poultry Men.

The wise poultry man will take measures to avoid scaly leg developing among his fowl, according to the Department of Agriculture, by painting the perches with kerosene, thus killing the minute insect which causes the trouble before it has a chance to infect the birds. This insect burrows under the scale on the shank of the fowl causing a rough and ragged appearance. Thoroughly grease with lard, or oil, should nfection take place, and thus prevent further spread of the disease which is caused wholly by carelessness.

Preventive measures, two or three times a year, is a wise course to follow greasing the legs of all the fowls freely.

Poor nutrition and care is largely responsible for the heavy loss of young fowl in Canada each year, provided a good breeding stock has been secured in the first place. Approximately 50,000,000 chicks are hatched annually, but this season, according to advices received, about 50 per cent. have been lost, the eggs set lacking hatchibility—a fault that may be corrected by giving the breeding fowl plenty of exercise and juicy green food. The mineral salts from the latter have an important effect on the hatchibility of the eggs produced.

GETTING A GOOD STAND OF GRASS

Farmer Cannot Expect to Get Results by Merely Ploughing and Seeding.

A point in regard to old pastures is the fact that some farmers expect to plow up the ground, fit it fairly well and immediately seed it to grass once more.

There are circumstances when this should be done as, for instance, very hilly land or very stony land; but generally speaking it would be far better, where the nature of the land permits, to put in a crop like corn, plant it in hills and give a thorough cultivation both ways. This will clean up the land and give a much better chance for the new seeding. The lime may be applied after plowing for corn. Unless the ground is well broken up and cleaned many weeds and foul grasses will spoil the new seeding.

In some cases farmers plow the land and seed to oats, using the oats as a nurse crop for the grass seed. If this is done, the oats should be cut for hay, else they will so exhaust the soil of moisture as to injure the growth of the clover in the seed mixture. This is not the best way, this seeding in oats, but it works out all right in some sections and in some years when the rainfall is sufficient. But this is always gamble to take.

Whatever the grass mixture, add a few pounds of alsike clover and a pound or two or alfalfa or sweet clover. This will give some pasture the first year it is seeded. One ought not to turn stock on the new seeding right after the oats are cut. Give the new grasses a chance first. Sweet clover is a good plant and should be used in pasture mixtures more than it is.

---

100 PER CENT PERFECT.

Teacher asked the class, "What is it that elephants have that no other animals have?"

A bright little girl quickly called back, "Baby elephants."

And come to think about it, there isn't any chance for an argument there.

OMEMEE, June 24.—The Omemee branch of the U.F.O. Club received another carload of oats last week, which received a ready sale at 52c per bushel.

EFFICIENCY ON THE FARM WILL PAY DIVIDENDS

There's a Right Way For Every Farm Job, Says Auzel H. Gerbaz.

A FEW TIPS.

Probably You Know Them All, But It Won't Hurt To Make Sure.

It has oft been repeated that a chain is as strong as its weakest link. A machine also is only as strong as its weakest part. Learn to seek the weakest points of the machines that you buy. That is the part that breaks or wears out first. For instance, a dump rake will usually give out at the wheels first, next the dumping apparatus. A few give out at the axle. So it is well to watch the construction of these parts when you buy. Of a mower, the cog wheels invariably give our first. The bundle tying apparatus of a binder usually gives much trouble before the machine is worn out. You can go on in like manner with all the machines that you have.

If farm machine companies would cooperate more closely with the farmers who buy their machines, they would find out much to their own benefit. But some companies seem to think that once the machine is sold the transaction is complete. They should be with you in spirit until the machine is worn out.

A safe rule, usually, is to purchase from a company that specializes in farm machinery. For instance, while travelling in the country, I saw a unique advertisement of a farm gas engine, that had proved to be a failure. The company I presume failed to make good its deficiency, so the angry farmer mounted the engine on a stand by the public road and over it posted a warning to beware of buying from the firm that sold that machine. Probably the firm lost more by the bad name that this gave, than it would have cost to adjust the claim. Incidentally, the firm that sold this engine specialized in plumbing materials, so perhaps it was not their place to manufacture or handle farm gas engines, especially in this age of specialization.

Does it pay to have a machine shed? A college professor, quoting statistics, said that it has not been proven that sheltering farm machinery makes it last any longer. Now do not pull down your machine shed, for a greater fallacy never was uttered. I say that it pays, and pays well, to shelter your machinery. A weather-beaten machine looks bad and even though the iron work is not harmed, nevertheless the bearings and moving points of control are materially affected. Then the draft of a rusty machine is much greater than one free from rust.

Does your farm repair shop equipment consist of a rusty monkey wrench, an old hammer, and a few miscellaneous tools? Well, it would be to your advantage to rustle up a full set of tools and learn how to use them. It is not impossible for the average farmer to learn to sharpen his own plow shares, do ordinary welding, sharpen and temper his tools, for ordinary repair work, and shoe horses. A little ingenuity with hammer, saw and square will save many a carpenter's bill.

Methods in Horse Barn.

Now let us go to the horse barn. Prince has a sore shoulder, because the hired man put on the wrong collar. A good horse has been put out of commission and spring work is pressing. Oh, well! hired men make mistakes like the rest of us. What could have prevented it? Use system about your harness and get yourself a set of steel letters and figures which will stamp anything on wood, metal or leather. Then stamp the name of the horse on the collar. A couple of dollars invested in this way will perhaps save ten or more.

Homer is taking the harness off the team he has been working. He is in a hurry, for it is late and he has a date with his girl. The more he hurries the more nettled he becomes. Then he swears that he is through with the farm. How can this work be simplified? Homer takes off the harness first and then returns for the collar, two distinct operations that might be made as one. Then there should be no missing buckles and buckle holes should be O.K. The old-fashioned fire station had the harness hung above the horses. There is food for efficiency study in this.

There's the grain feed bin. What two of your best horses died from getting gorged on the oats from the bin? The bin was shut but not latched and the horses were not tied. Yet this is exactly what happened to a farmer of my acquaintance, and the two horses died five years apart. A loss of $400 for the little lack of forethought in planning to secure the door of the bin automatically as it was closed.

It was Ben Franklin who said: "For want of a nail, a shoe was lost; for want of a shoe a horse stumbled and a rider was thrown, for want of a rider a battle was lost."

Next Farm Page: The Cow Barn.

The flock which only lays when eggs are less than 20 cents a dozen doesn't pay a profit. Did you get a good production when eggs were 40 cents?

SHEEP LIKE CORN.

They Make a Good Job of Cleaning Leaves Off the Stalks.

When they become accustomed to cleaning the leaves off corn stalks, sheep soon do a good job of it, and the corn stover makes excellent roughage. The shock stover is scattered out over a sod—blue grass sod is best, but old timothy and clover also is excellent—and there is very little wastage. This is a good way to clean up the stover in shocks and still remaining in wheat or corn fields.

Breeding ewes may be fed in this manner, but they require additional food, such as clover or alfalfa hay, wheat bran with a little linseed meal, some oats and a bit of corn. The mineral matter in the legume hay and wheat bran is desirable for the bred-ewes to nourish better the unborn lambs. Such a ration, with the corn-stalk leaves, will keep the sheep in excellent condition. Housing is necessary only during bad weather at lambing time.

SCARE CROW NO LONGER SCARES

Modern Methods Have Supplied the Old-Fashioned Ragged Figure.

A CASE IN POINT.

CAMPBELLFORD, June 25.—Three black crows, according to the college song, sat on a tree, with a carnivorous banquet, for lack of anything better, in prospect. If the bill of fare for the impending feast had been the corn just sprouted in a farmer's field the gathering of the dusky marauders would probably have been numbered by the hundreds.

The annual war between the corn-raising farmer and his standing enemy, the crow, is on again, and, as usual, the trend of victory is in favor of the latter. With a cunning that is almost uncanny, the crow is still able to circumvent all the old-time tactics that have been employed to affect his extermination. His defiant "caw" speaks the contempt with which he regards the steps taken by the farmer to inspire him with fear.

The other evening a C.N.R. train on the Peterboro-Belleville division of the road passed a 10-acre field of corn near Godolphin Station. The owner had erected in the centre of the field a scarecrow that was a work of art in its resemblance to a human being. In its outstretched arms the lay figure held something that looked like a gun and a pipe, for further effect, was inserted in its mouth. From stakes set up throughout the field were suspended the carcasses odd crows intended as a warning to the living of the fate in store for trespassers.

And what was the result? Two crows actually roosted on the lay figure designed to frighten them!

Several hundreds more were gathered at various parts of the field, perhaps to mourn the untimely end of their dead comrades. Be that as it may, a good acre of the growing corn would be certainly destroyed before the assembly broke up.

The crow can detect a man with a gun rather further than the human eye can see. Let such an individual be located by the outpost that these black imps of mischief in the corn season beyond all question maintain as a lookout for danger, and the warning cry apprises the entire bird community of the fact, and a flight out of range is at once made.

The old-fashioned scarecrow is no more than a moral institution that has outlived its usefulness, if it ever had any. No doubt the crows appreciate it as a contrivance put up by the farmer to afford them a resting-place, or a sentry-box from which they can the more easily observe the approach of an enemy. The sight of dead crows set up in a cornfield may occasion grief among those that survive, but grief does not deter them from pulling up the young corn.

Producers of corn on a large scale say that there is only one remedy that can be effectively used against the crow. Cunning as that bird is it lacks chemical knowledge and cannot detect poison. Strychnine is the solution of a world-old problem. If some of the seed is soaked in that drug the crow that pulls the plant will surely die, and the wise birds that are left will seek new cornfields.

BIG SALE OF PUREBREDS.

James White, who owns a 300-acre farm near Indian River, a farm that has for years been voted as the home of a fine herd of pure-bred Holsteins, recently instructed J. R. Battisby, auctioneer, of Campbellford, to dispose of his herd consisting of 37 head, every animal having successfully passed the tuberculin test. The date set for the auction is July 4th.

Mr. Battisby advises all owners of pure-bred stock to have their herds tested. Unless this is done the best buyers will not bid for them when they are offered for sale. No man with a tested herd cares to bring home an animal that lacks the Government stamp lest it infect his entire stock.

MAY ELIMINATE DISEASES THAT HURT POTATOES

Report of Government Pathologist on Degenerative Ills of Tuber.

SIMPLE CURE.

Root Out the Diseased Plants From Seed Piece to Crest.

OTTAWA, June 24.—Degeneration diseases of potatoes are those such as mosaic, leaf curl, curly dwarf, spingle tuber and the like, which are known to be spread in the field by aphids, plant lice, and which can only be eliminated by removing the source of infection. The source in every case can be traced to tubers which were formed in diseased hills the previous year. The aphids feed on the plants arising from these tubers, and when they go to healthy ones they carry some of the infection with them, and in the course of feeding, inoculate the juice from the diseased plant into the healthy one. In the course of a few weeks the formerly healthy plant is diseased.

In order to prevent the spread of these degeneration diseases it is necessary to go through the field about the time the plants are eight to ten inches high and pull out all that appear undesirable. In doing this be sure to remove the entire plant system, including the seed piece. The removal of plants in this way is known as "rogueing". Two or three weeks later the field should be given another thorough inspection and all diseased or undesirable plants rogued. It is also necessary at this time to remove any foreign varieties which may be present. Should it be necessary to rogue a field after the tubers have begun to form, care should be taken to remove these as well as the plant. This will reduce to a minimum the danger of disease being carried over to next year's crop by means of the tubers.

HIRED MEN ARE LEAVING FARMS

Farmers Are Unable to Pay High Wages and Helpers Go on Strike.

CAVAN FARM NEWS

CAVAN, June 25.—The men in most rural sections are engaged at road work. It has been decided by the Government that statute labor shall be abolished; but this year the roads are receiving attention in this way. Some of the roads were in very great need of attention before the farmers were ready to do their road work. Great ruts had been worn in them by automobiles and other vehicles during the long-continued rains of the spring.

There seems to be an epidemic of hired men leaving their employers. Seven or eight men, within a radius of three miles, have recently lost their help. It seems rather too bad to the farmers that when a farmer has kept a man through the slack time of a long, wet spring, and some through the entire winter, at a reasonable wage, that just as the hoeing and haying are in sight the man should strike for higher wages and leave.. With prices of farm produce as low as at present, farmers cannot afford to pay very high wages.

Sometimes, in thinking of the wages received on a farm, the fact is forgotten that, in addition to the wages received, the man also received his board and has his washing done.

Hay is Short.

The hay is short this season, and some farmers are predicting that they will be able to strip two acres with one load.

Mr. Cyril Moore, Eighth Line, cut a field of alfalfa last week. It is somewhat thin and not as tall as other seasons, but is up to the average crop of alfalfa for this year.

There is plenty of room in the barns for hay as few farmers have any old hay left. Everyone is cutting grass to feed stock.

Crops, according to present appearances, will not yield a great deal of straw. Consequently, the supply of feed for next winter will be scarce unless there is a great deal of corn and other fodder sown.

A few farmers who have been growing sweet clover have been very well satisfied with it. Where well cured it has been found to make very good fodder for cattle. One farmer, on a hundred acres, remarked this spring that had it not been for his sweet clover, he would have long since been out of feed. It seems to last out better than the other clover.

The farmers were glad to see the showers on Monday, even though it was not a heavy fall of rain. The ground had become so hard and caked after the heavy spring rains that it was retarding growth.

Wild strawberries are ripening.

Wood Chuck Menace.

Ground-hogs, or wood-chucks, are very plentiful this spring and are damaging the crops. The farmers need to get busy and destroy them. They not only destroy the crops, but the large holes which they burrow are a great menace to horses ploughing or cutting the grain.

Mr. A. Jamieson, Eighth Concession, has a field of peas and the ground-hogs have cropped them off close to the ground for several feet from the fence all along one side of the field.

Mr. Hal Argue has planted ten acres of beans this year. He will harvest the crop and then sow the field with fall wheat.

There has been great fatalities among foals this year. Mr. James Paul lost a fine foal when three days' old.

FIGHTING THE FOOT AND MOUTH DISEASE

Shooting cattle in the trenches preparatory to burial because of having been in contact or on the same premises with cattle suffering from foot and mouth disease.

The Heart of a Tree

What does he plant who plants a tree?
He plants the friend of sun and sky;
He plants the flag of breezes free;
The shaft of beauty, towering high;
He plants a home to heaven anigh,
For song and mother-croon of bird
In hushed and happy twilight heard
The treble of heaven's harmony—
These things he plants who plants a tree.

What does he plant who plants a tree?
He plants cool shade and tender rain,
And seed and bud of days to be,
And years that fade and flush again;
He plants the glory of the plain;
He plants the forest's heritage;
The harvest of a coming age;
The joy that unborn eyes shall see—
These things he plants who plants a tree.

What does he plant who plants a tree?
He plants, in sap and leaf and wood,
In love of home and loyalty,
And forecast thought of civic good—
His blessings on the neighborhood,
When in the hollow of His hand
Holds all the growth of all our land—
A nation's growth from sea to sea
Stirs in his heart who plants a tree.

—Henry Cuyker Bunner.

New Street Being Opened - Douglas Avenue

Auction Sale of Desirable Building Lots, Saturday Afternoon at 2 o'clock, June 28th

These lots are only one block south of the Canadian General Electric. Small down payment of $25.00 and balance to suit purchaser. Own one of these lots! The greatest opportunity of a lifetime! For further particulars apply 95 Hunter St. West. J. F. THORNTON, Auctioneer.

Sale will be held on the property. Should it rain, sale will take place on Monday evening at 6 o'clock.

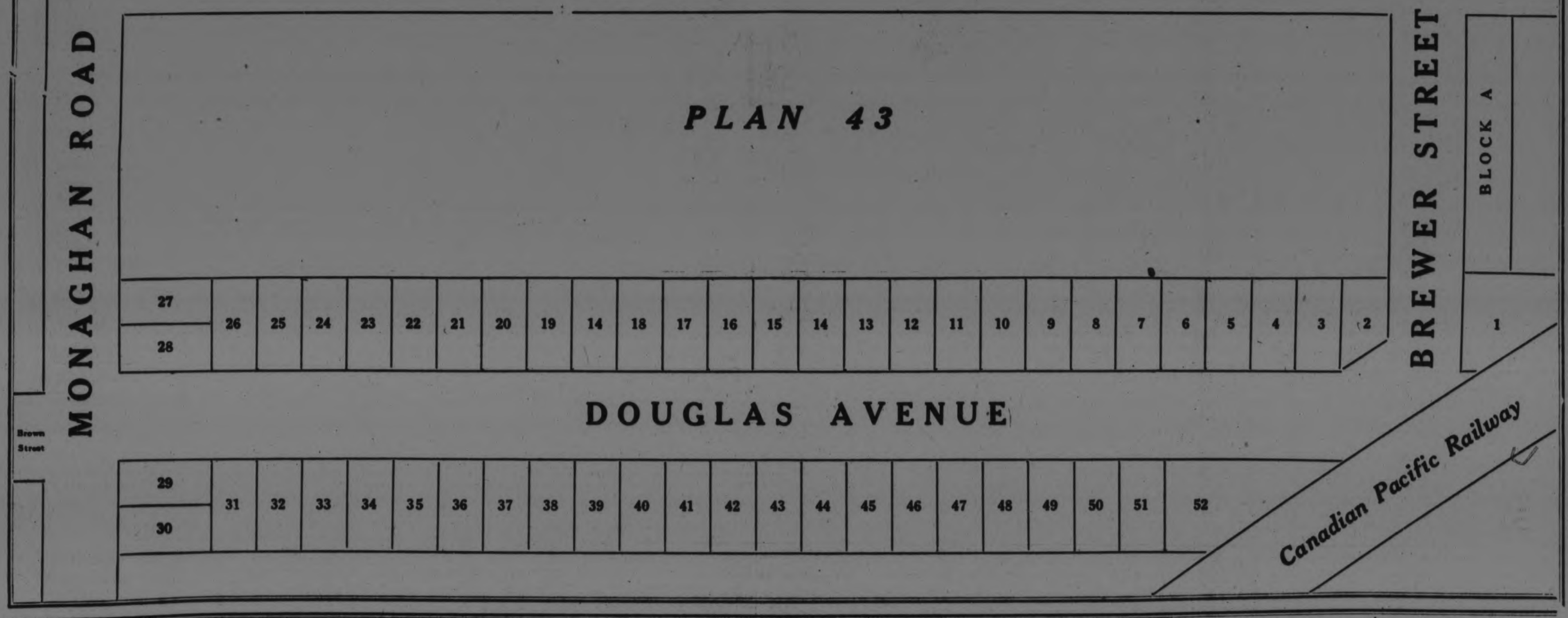

BOOSTER CLUB PLANS PICNIC DOMINIONDAY

Recently Formed Organization Shows Progressive Attitude in Helping Town.

VISITORS ARRIVE

Crowe Lake Summer Resorts Bring Influx of Visitors to Marmora.

MARMORA, June 25.—On Monday evening at a meeting of the Marmora Booster Club plans were made for a picnic to be held on July 1 at Crowe Lake. The ladies of the town will provide lunch which will be put in boxes and sold on the picnic grounds.

Already many of the annual visitors to the summer resort on Crowe Lake are returning to their cottages. The citizens of the town are opening their summer homes again at the lake.

The new bowling green at Delora is receiving good patronage these evenings. Through the installation of electric lights play is possible until a late hour. The enthusiasm of one gentleman was so strong that he procured a set of balls from his native Scotland.

Much amusement is caused daily at Deloro by the pithy sayings displayed from the bulletin board erected near its store. This proves a good way of acquiring good-natured customers.

The brothers Norman and Raymond Leal have been visiting their mother, Mrs. Harry Leal of Millbrook for a few days.

Miss Elsie Williams returned the latter part of last week from Peterboro where she has been attending Normal School.

Mr. and Mrs. Frank Leal and child spent Sunday in Lakefield.

A number of cases of summer flu are reported locally.

Mr. Wesley Grant has his father and mother visiting him for a time.

Miss H. Taft spent the week-end with her brother near Belleville.

Mr. Warren Hickey, Mr. Gerald Potts and Mr. Eugene O'Neil spent Sunday in Bancroft.

Mrs. Norman Mitchell of Toronto is spending a few weeks with her mother, Mrs. O. R. Jones.

Mr. and Mrs. C. R. Parkinson are visiting the latter's father and mother Mr. and Mrs. M. S. Doupe.

Mr. Post who left about a year ago for Timmins has returned with his wife and child and is working with Mr. Roy Jones in the barber shop.

Mr. Halpenny of Stirling is presiding at the Middle School examinations here this week.

Disease Germs Doomed

Many have lost terrors for the Scientist

The progress of recent years in medical research is little short of marvellous. Daily, science kills germs by the million. Daily, new ones are being discovered, isolated and exterminated by the march of medicine.

Science is winning. What were once regarded as serious diseases are now laughed out of countenance by the doctors. Fearlessly they plunge naked hands into swarms of them, their only precaution being to rinse their hands afterwards with a reliable germicidal preparation. We are witnessing the birth of an era when the world will have little to fear from microbes.

Absorbine Jr., besides being the all-purpose liniment that removes pain and soreness, and hastens healing, is a powerful antiseptic that is death to the microbe world.

Absorbine Jr., is just what is needed in the house in case of accidents and to correct the many little household hurts that constantly occur. $1.25, at your druggist.

RAIN SPOILED GARDEN PARTY

Social Will Be Held at Campbellford This Evening.

CAMPBELLFORD, June 25. — Rain spoiled the garden party of St. Andrews' Church last night, after the ladies of the congregation had made eleborate preparations. A number of people had gathered on the church grounds early in the evening and supper was served but the downpour of rain that came about 8 o'clock put a sudden stop to the proceedings.

The social will be held to-night when all those who purchased tickets last night will be admitted free. Besides the refreshments an elaborate programme has been prepared.

Change in School Act

Just as everyone interested was beginning to have a clear understanding of the system by which the cost of maintaining a high school is apportioned between the town and county, there comes an amendment to the Act which is puzzling those whose business it is to interpret it. The only point on which local authorities agree is that the grant from the Counties Council will be greater next year, although it is not apparent just how this increase is to be computed.

Church Parade

The local Orange lodges and the True Blues will attend the Salvation Army Citadel next Sunday evening, when a special address will be delivered.

CAMPBELLFORD SCHOOL RESULTS

Lower School Departmental results of Campbellford High School.

The following is a list of the subjects passed by each pupil of the Lower School:

Abernethy, C.—Physiog., Arith., Art, Zool.
Ackerman, M. — Gram., Hist., Geog., Bot.
Anderson, J.—Gram., Hist., Geog, Bot.
Andrews, A.—Gram., Hist., Geog., Bot.
Andrews, H. — Physiog., Zool., Hist.
Archer, S.—Physiog., Arith., Art, Zool.
Bailey, G.—Physiog., Arith., Art, Zool.
Barnum, R.—Gram., Hist., Geog., Bot.
Bibley, M.—Gram., Hist., Geog., Bot.
Bland, P.—Geog.
Blue, B.—Gram., Hist., Geog.
Blue, G.—Physiog., Art, Zool.
Blute, E.—Physiog., Arith., Art, Zool.
Blute, M.—Gram., Hist., Geog., Bot.
Bonnycastle, D.—Physiog., Art, Zool.
Bogel, Ina—Gram., Hist., Geog., Bot.
Brady, Edna—Hist., Geog., Bot.
Brady, Eva—Hist., Geog., Bot.
Breckenridge, H.—Gram., Hist., Geog., Bot.
Bullen, D.—Gram., Hist., Geog., Bot.
Calnan, M.—Gram., Hist., Geog., Bot.
Clark, R.—Gram., Hist., Geog., Bot.
Clancy, F.—Physiog., Arith., Art, Zool.
Cleugh, E.—Gram., Hist., Geog., Bot.
Clysdale, .J—Hist., Geog , Bot
Coueney, G.—Gram., Hist., Geog., Bot.
Cowell, M.—Gram., Hist., Geog., Bot.
Crosson, M.—Gram., Hist., Geog., Bot.
Cruickshanks, R.—Gram., Hist., Geog., Bot.
Davidson, H. — Gram., Hist., Geog., Bot.
Duff, J.—Arith., Zool.
Dunn, M.—Gram., Hist., Geog., Bot.
Eggleton, J.—Arith.
Elmhirst, R.—Physiog., Arith., Art, Zool., Hist., Geog., Bot.
Fairman, H.—Physiog., Arith., Art, Zool.
Farrell, B.—Gram., Hist., Geog., Bot.
Forde, N.—Physiog., Arith, Art, Zool.
Fox, E.—Geog.
Fraser, H.—Gram., Hist., Geog., Bot.
Fraser, M.—Zool.
Gamby, E.—Physiog., Arith., Zool.
Glenn, W.—Gram., Hist., Geog., Bot.
Godden, K.—Physiog., Arith., Art, Zool.
Hardy, B.—Physiog., Arith., Art, Zool.
Hind, J.—Gram., Hist., Geog., Bot.
Hooper, V.—Gram., Hist., Geog., Bot.
Horseman, E. — Gram., Hist., Geog., Bot.
Ibey, T.—Physiog., Arith., Art, Zool.
Irwin, C.—Arith., Hist.
Irwin, F.—Gram., Hist., Bot.
Jenkinson, E.—Hist., Geog., Bot.
Keir, D.—Physiog., Arith., Art, Zool.
Kingston, M. — Gram., Hist., Geog., Bot.
Leonard, M. — Gram., Hist., Geog., Bot.
Little, A.—Physiog., Arith., Art, Zool.
Lynch, F.—Gram., Hist., Geog., Bot.
Mason, D.—Physiog., Arith., Art, Zool.
Meiklejohn, O.—Hist., Bot.
Midgley, A.—Arith.
Milne, M.—Physiog., Arith., Art, Zool.
Mitchell, M.—Physiog., Art, Zool.
McGee, G.—Arith.
McGrath, B.—Zool.
McGregor, M.—Gram., Hist., Geog., Bot.
McKeown, L.—Arith., Art, Zool.
McQuigge, H.—Hist., Geog., Bot.
Onshaw, R.—Physiog., Arith., Art, Zool.
O'Conner, C.—Gram., Hist., Geog., Bot.
O'Sulivan, A.—Arith., Art.
O'Sullivan, M.—Arith., Art.
Palliser, R.—Gram., Hist., Geog., Bot.
Park, A.—Gram., Hist., Geog. Bot.
Patrick, E.—Gram., Hist., Geog., Bot.
Peake, M.—Physiog., Art, Zool., Gram.
Peake, S.—Geog., Bot.
Phillips, W.—Gram., Hist., Geog., Bot.
Redden, C.—Gram., Hist., Geog., Bot.
Reid, A.—Gram., Hist., Geog., Bot.
Reid, M.—Physiog., Art, Arith., Zool.
Reynolds, B.—Hist., Geog., Bot.
Richardson, E.—Physiog., Arith., Art, Zool.
Richardson, F.—Hist., Geog., Bot.
Rome, L.—Physiog., Arith., Art, Zool.
Runnells, V.—Physiog., Arith., Art, Zool.
Russel, J.—Gram., Hist., Geog., Bot.
Sanders, E.—Arith., Art., Zool
Sarginson, L.—Physiog., Arith., Art, Zool.
Scriver, B.—Arith.
Sergeant, A.—Gram., Hist., Geog.
Sergeant, F.—Gram., Hist., Geog.
Smith, A.—Art.
Spencer, G.—Physiog., Arith, Art, Zool.
Sperry, D.—Hist., Geog., Bot.
Thain, G.—Gram., Hist., Geog., Bot.
Townsend, J.—Physiog., Arith., Art, Zool.
Turner, C.—Gram., Hist., Geog., Bot.
West, D.—Gram., Hist , Geog., Bot.
Wilson, R.—Gram., Hist., Geog., Bot.

Board of Education Scholarships.

Form I.—	Per cent
First—Margery Ackerman	93 2-3
Second—Cherrie Turner	93 2-9
Hon. Mention—Grant Thain	89 7-8
Form II.—	
First—Nettie Forde	81 2-3
Second—Bertha Hardy	81 1-3

Passed From Form I. to Form II.

M. Ackerman, A. Andrews, B. Blue, Ina Boyd, H. Breckenridge, R. Barnum, M. Blue, M. Bibby, D. Bullen, M. Calnon, E. Cassan, R. Clark, E. Cleugh, M. Cowell, G. Coveney, M. Crosson, H. Davidson, B. Farrell, H. Fraser, J. Hint, V. Hooper, C. Irwin, F. Irwin, M. Kingston, M. Leonard, F. Lynch, C. O'Conner, R. Palliser, A. Park, E. Patrick, W. Phillips, C. L. Redden, A. Reid, A. Sergeant, G. Thain, C. Turner, D. West, R. Wilson.

Conditional Promotion, Form I. to Form II.

J. Anderson, Edna Brady, Eva Brady, J. Clysdale, R. Cruickshank, M. Dunn, W. Glenn, E. Horseman, E. Jenkinson, O. Meiklejohn, M. McGregor, B. Reynolds, F. Richardson, J. Russell, F. Sergeant, D. Sperry.

Passed From Form II. to Form III.

S. Archer, G. Bailey, G. Blue, E. Blute, F. Clancy, J. Duff, H. Fairman, N. Forde, E. Gawley, K. Godden, B. Hardy, A. Hooper, A. Little, D. Mason, M. Milne, R. Orishaw, M. Reid, L. Rowe, V. Runnells, E. Sanders, G. Spencer, J. Townsend.

Conditional Promotion, Form II. to Form III.

H. Andrews, D. Bonnycastle, F. Ibey, D. Keir, A. Midgley, M. Mitchell, M. Peake, E. Richardson, L. Sarginson.

manganese
Bronze propellers
FOR MOTOR BOATS
made of metal imported from Messrs. J. Stone & Co., England, the world's greatest manganese bronze propeller manufacturers. The exceptional strength and durability of this metal along with the high polish obtainable, makes it an ideal material for propellers. Send for particulars now. Orders promptly delivered.
Made in Canada from British Metal
The Wm. Kennedy & Sons Ltd.
Established 1860
Owen Sound - Ontario

HASTINGS AND THE DISTRICT

Streets Have Been Oiled and Sprinkled With Gravel.

HASTINGS, June 25.—The village streets will soon be free from the dust which has been so disagreeable lately. The oil ordered by the Village Council some time ago has arrived, and is on the local Canadian National Railway tracks. A steam engine belonging to Mr. H. McMillan has been heating the oil today and yesterday and it is being sprayed on the streets from the large tank. A light coat of gravel is being sprinkled over the oil, which keeps the latter from being lifted off the streets by the vehicle wheels passing over.

Game Postponed.

The junior lacrosse game between Hastings and Havelock, scheduled for Friday next, has been postponed upon the request of the Havelock manager, and will now be played on Monday, June 30th. Some of the Havelock players are attending the High School, and their examinations take place on the day scheduled at first.

Mr. and Mrs. J. Fletcher and daughter Sara, of Pittsburgh, Pen., and five other persons make up a party of tourists who are spending a three weeks' vacation camping on the Trent River a little west of the railroad bridge just above Hastings.

Mrs. Rev. W. Peer of Norwood is visiting at Mr. and Mrs. Rev. Hinton's.

Mr. S. S. Spooner has purchased a sedan car from the local dealer, Dr. J. H. Hess.

Mrs. N. Crawford of Niagara Falls is a guest at the parsonage.

Mr. B. Smith of Peterborough spent Monday in Hastings.

Mr. G. B. Stevenson spent Monday in Peterboro.

Mr. L. E. Stevens of Peterboro, was in the village recently.

Mrs. W. H. Chapman was in Norwood on Sunday.

Miss Elva Portway of Norwood, was a guest here on Thursday.

Mr. Norman Kidd of Trenton was here on Monday.

Mr. T. W. Chaplain spent the week-end at his home in Campbellford.

Mrs. A. V. German was in Peterboro on Monday.

Miss Ruth Coons, of Bracebridge, has returned to her home after spending some time the guest of Mr. and Mrs. Robert Weild, Front Street.

Mrs. M. E. Greenley was in Trent River on Sunday.

Mr. Bruce Richardson, teller in the Union Bank of Canada, at Moncton, N.B., is holidaying at his home on Clyde street.

Misses Mable and Viola Stewart, who have spent the past year at Peterborough Normal school, are home for the summer vacation.

Mr. and Mrs. N. Wellman and daughters, Reta and Ilene, spent Sunday in Peterborough.

Mr. and Mrs. Harry Allan, of Toronto, spent the week at their summer cottage here on the Trent river.

Messrs. Spraggs and Jex and families spent the week end at their cottage here.

OBITUARY

JAMES NELSON.

KEENE, June 25. — There passed away on Monday afternoon at four o'clock, in his 84th year, one of Keene's most highly respected residents, in the person of Mr. James Nelson, a life long resident of this community, being a farmer by occupation, until 15 years ago, when he retired and came to reside in Keene. He leaves to mourn his loss two daughters, Mrs. Eausa Tucker, of Portland, Oregon, Mrs. David Hastie of Lang, and one son, Mr. Robert Nelson of Keene, his wife having predeceased him several years ago.

The funeral will be held from the Presbyterian church, of which he was a member, on Wednesday afternoon, at two o'clock p.m. Rev. John Achibald will conduct the service. Interment will take place in Fife's cemetery.

COBOURG NEWS

COBOURG, June 25.—The dates for the sittings of the Supreme Court of Ontario have been announced. The jury and non-jury sittings will open here on Nov. 3.

Tournament July9-19.

The Cobourg Bowling Club have fixed the dates for their annual tournament for July 9 and 10.

Hannah—Alzea

The marriage took place in Belleville on Saturday, Rev. H. B. Kenny officiating of Mr. Russell R. Hannah of town and Miss Hazel Alzea of Conseeon. The bride and groom arrived in Cobourg, Wednesday afternoon to take up residence.

Peat—Shilling

At the Rectory, Cobourg, on Saturday, Rev. Canon Sawers officiating, Miss Ethel Shilling was married to Mr. Albert Peat, both of Haldimand Township, where they will reside.

Giddings—Smythe

The marriage of Miss Margaret Edna Smythe, daughter of Mr. and Mrs. David L. Smythe, George street to Mr. Bertram Francis Giddings of Long Beach, California, was solemnized very quietly at noon on Saturday. The ceremony took place at St. Andrew's church. Rev. W. A. Bremner officiating, and only immediate friends being present. After the wedding luncheon at the home of the bride's parents, Mr. and Mrs. Giddings left for their new home at Los Angeles, California.

Real Estate and Building

The executor of the estate of the late Andrew P. Haig, has sold a lot at Nixon's school to the trustees of School Section No. 4, Hamilton Township.

Mr. Jos. Kelley is building a cottage on his farm at Curtis Point.

Mr. Amos Shearer is building an addition to his home at Shearer's Point.

Mr. Wm. Waldie, Roseneath, is building a cottage at Trent Bridge.

BOBBED CURLS
CORONET BRAIDS
SWITCHES
SIDE CURLS
made up from your own hair cuttings and combings.
Also
WIGS and GENTLEMEN'S TOUPES and POMPADOURES from new hair.
Send sample of your hair and describe the style desired.
Special attention is given by Madame to all out-of-town enquiries.

MADAM ESTELLE
Beauty, Hair and Scalp Specialist
757 Yonge St. - TORONTO
Near Corner Bloor and Yonge

C.G.E. LADIES WON FROM QUAKERS --- MAPLE LEAFS DEFEATED CLASSICS

C. G. E. LADIES WON FROM THE QUAKERS TEAM

Softball Fixture at Central Park Showed Some Good Play.

SCORE WAS 29 TO 13

Miss Bolam Was Leading Hitter — Miss Hayes Made Two Homers.

C.G.E. beat Quakers in a Ladies' Softball League fixture at Central Park last night by the score of 29-13. For the first four innings it was anybody's contest but in the fifth and sixth the C.G.E. unlimbered the heavy artillery and collected 12 runs and 11 hits in each session. The Quakers fought pluckily but were unable to cut down the large lead to any extent. Miss Bolam for the winners was the leading hitter having 6 hits in as many times at bat while Miss Hayes had 5 in 6 times up including 2 homers and a double. Miss Edwards led the Quaker attack with 3 hits in 4 times at bat. Rain stopped the game at the end of the eighth inning.

The Box Score.

Quakers	AB	R	H	PO	A	E
Fallis, ss	4	0	0	2	1	0
Fowler, 1b	5	2	2	3	1	1
Trotter, cf	4	1	2	1	0	2
L. Whalen, 3b	5	2	1	2	0	1
Connors, c	3	3	1	1	3	1
Cranham, ss	3	1	1	1	2	0
M. Whalen, lf	3	2	2	0	0	0
Edwards, 2b	4	1	3	3	1	1
Collins, rf	4	0	0	0	0	2
Naish, p	4	1	1	1	3	1
	39	13	13	4	11	9

C.G.E.	AB	R	H	PO	A	E
Taylor, 1b	6	2	2	10	0	1
D. Mortimer, c	5	4	3	6	5	0
Hayes, p, 2b	6	5	5	4	0	1
E. White, lf	6	3	4	0	1	1
D. White, 2b, p	6	2	3	0	0	0
McLaren, 3b	5	3	3	3	0	1
Burns, rf	6	2	0	0	0	0
M. Mortimer, cf, ss	6	3	3	1	0	0
Bolam, cf, ss	6	3	6	0	0	1
Forsythe, ss	6	2	2	0	4	0
	58	29	31	24	10	5

Summary.

Two base hits—E. White 2, Hayes, Fowler. Home runs—Hayes 2, Taylor, Forsythe, Connors. Struck out—by Hayes 5, by D. White 1, by Naish. Bases on balls—off Hayes 1, off White 3, off Naish 2. Double plays—Cranham to Fowler, Fowler to Edwards. Passed balls—Connors 2, Mortimer 1.

Score by innings:	R.	H.	E.
C.G.E. .. 3000(12)(12)11—29	31	5	
Quakers . 4002 0 4 21—13	13	9	

NEW CHAMPION IS ALL YEAR GOLFER

Walker's Success is Proof That Week-enders Have Little Chance.

BY JOE WILLIAMS

All-the-year-round golf was given another boost when Cyril Walker won the open championship at the Oakland Hills course. For three years Walker has been a 12-months-a-year golfer.

The New Jersey professional never misses an opportunity for tournament competition and since the big open tournaments have been held in the southwest and south, Walker has been a regular attendant. He has also spent much of his time during the winter months at Pinehurst, where he played two rounds a day.

Few of the professionals have worked harder to obtain a winning game than Walker and his success at Detroit was largely due to three years of constant effort, during which period he expended a large sum of money and gave his time in order to be present whenever there was an opportunity for competition.

Mrs. Donald Belcher, Massachusetts state champion, pointed out at the women's national championship at Westchester Biltmore last fall that more than half of the women who qualified were "all year" golfers, who played in Florida, Pinehurst and other resorts.

The leaders in professional and women's golf for years have been those who have been able to play the game 12 months in the year.

A partial list of the all-year golfers is illuminating. Among the professionals are Cyril Walker, Walter Hagen, Joe Kirkwood, Gene Sarazen, Jock Hutchison, Bill Mehlhorn, Bobby Cruickshank, MacDonald Smith and Eddie Loos.

Among the women, Glenna Collett, Edith Cummings, Marion Hollins, Louise Fordyce, Mrs. J. V. Hurd, Mrs. Ronald H. Barlow, Florence Hollaran and Doreen Kavanaugh.

Among the amateurs, George Von Elm, Willie Hunter and Fred J. Wright, all of whom migrated from cold countries to southern California.

Big league golf competition is getting so intricate that the week-enders in the summertime have little chance against the all-the-year players.

SANTAL MIDY CAPSULES
Easy to Take—Quick to Relieve
CATARRH of the BLADDER
Safe, Reliable!
Each Capsule bears name
Beware of counterfeits

FEATURE GAME OF THIS DATE

ONE OF THE GAME'S IMMORTALS "BREAKS IN"

On June 25, 1879, one Dennis Brouthers, a left-handed hitter, received a trial at first base on the Troy National League team. With a two-base hit he started a second inning mass attack that won the game. From that day until 1896 this Brouthers stayed in the big leagues. He hit .300 for 14 consecutive years, and in 15 of 16 seasons. He led National League hitters four years, and American Association hitters once. It was said of him that he had the keenest eye in baseball; he could tell whether a ball was half an inch away from either outside corner of the plate. The score score of Dan's debut:

TROY:	AB	R.	H.	O.	A.	E.	SYRACUSE:	AB	R.	H.	O.	A.	E.
Mansell lf	5	1	3	1	0	0	Purcell lf	4	0	2	2	0	0
Hall cf	5	1	2	3	0	0	Carpenter 2b 3b	4	0	0	1	3	0
Caskins ss	5	1	2	1	4	1	Richmond ss	4	0	0	1	0	1
Clapp rf	5	0	2	0	1	0	McCormick p	4	0	1	0	5	0
Doescher 3b	5	0	0	0	2	1	Holbert c	4	0	1	8	1	1
Brouthers 1b	5	1	1	14	0	1	Mansell lf	4	0	0	4	0	0
Bradley p	5	1	1	0	5	2	Macullar 2b 3b	4	0	1	1	1	2
Hawkes 2b	4	1	1	5	7	2	Osterhal: cf	4	0	0	3	0	0
Reilly c	4	0	1	3	0	0	Kelly 1b	4	0	0	7	0	0
Total	43	6	13	27	19	7	Total	36	0	5	27	10	4

Troy.....0600000(2)—6
Syracuse.....00000000—0

Two-base hit, Brouthers; first base on errors—Troy 3; Syracuse 6. Struck out—Troy 5; Syracuse 1; double play—Hawkes, Brouthers. Passed balls—Holbert 2. Umpire—Daniels. Time—2:10.

C. G. E. LEAD IN LADIES' LEAGUE

Third Year of the Organization is the Best Yet With 8 Teams.

MANY SUPPORTERS

The Peterboro Ladies Softball League is now in its third year and is bigger and better than ever. The season was started with six teams but two new teams were admitted after the second week. These games have a large regular following and several hundred people surround the field at every game. Some of the games played had large scores while others have been close low scoring battles, one going 12 innings. Alex Kay is umpire-in-chief and has greatly assisted in making real ballplayers of the girls. The umpiring in his absence has been ably carried on by Sam Calladine, H. Legros and others.

The present standing of the teams:

C. G. E.	7	0	1000
Thistles	6	1	.857
Woollens	5	2	.714
Otonabee Mills	3	4	.429
Quakers	2	5	.286
Y.W.C.A.	2	5	.286
Colonials	2	5	.286
Westclox	1	6	.143

LEAGUE STANDING.

INTERNATIONAL

	Won.	Lost.	P.C.
Baltimore	38	20	.655
Toronto	38	24	.613
Newark	35	25	.583
Buffalo	29	28	.509
Rochester	32	31	.508
Reading	25	34	.424
Syracuse	25	35	.417
Jersey City	18	43	.295

AMERICAN LEAGUE

	Won.	Lost.	P.C.
Washington	32	26	.552
Detroit	34	29	.540
New York	30	26	.536
Boston	29	27	.518
St. Louis	29	28	.509
Cleveland	29	29	.500
Chicago	27	30	.474
Philadelphia	21	36	.368

NATIONAL LEAGUE

	Won.	Lost.	P.C.
New York	40	20	.667
Chicago	36	21	.632
Brooklyn	31	27	.534
Pittsburgh	28	29	.491
Cincinnati	28	32	.467
Boston	24	32	.429
Philadelphia	22	33	.400
St. Louis	21	36	.368

JUNIOR SOCCER

The C.P.C. Grey Birds will meet the Masseys in the second round of the Mayor Taylor Cup on King Edward Park on Thursday evening, June 24. Kick-off 6.15. Frank McKinley will referee.

The Grey Birds will have the following players on hand to select from: Killenbeck, H. Bradley, M. Shadgett, O'Connor, R. Batley, Feeley, Clarke, Cross, Somers, Lynch, Buchanan, H. Hotson, F. Foster.

The Masseys request the following players to meet at the usual place at 6 p.m.: Saunders, Cooper, Grant, Edgar, Slaughter, Smith, Ashmore, Bell, Parley, Laughlin, Naish, Vinet, Billingsley.

The C.P.C. Junior will journey to North Dummer on Saturday afternoon to play a league fixture. The following are asked to be at the plant at 1.30: Bruce, Bradley, Oxley, Curtis, T. Montgomery, Halliday, R. Carmichael, Mitchell, James, Strudley, J. Downer, F. Soutar, W. Chambers, S. Willis.

The C.P.C. Juveniles will play Crawford's Grove at King Edward Park on Saturday afternoon. Kick-off at 3 p.m. Referee, S. Calladine.

BIGGEST GOLF PRIZE.

The biggest golf prize this summer will be offered at French Lick, Ind., in September, when the professional golfers hold their annual closed tournament.

BABE RUTH HAS HUNCH ON SOME CLOSE BATTLES

Slugger Still Believes Red Sox Are Playing Beyond Strength.

INDIANS IN SLUMP.

Cleveland Indians as Much of a Shock as the Red Sox.

By BABE RUTH.

The American League pennant race, I guess, will be every bit as tight as I thought it would be before the Yankees went West. Those pestiferous Boston Red Sox don't seem to be showing any desire to blow up and the rest of the clubs are pretty well bunched together. Just what is going to happen this year, anyhow?

I had an idea before we went on the road that the Yankees were going to have some trouble. Our pitchers weren't in real good condition and the other teams were kicking up a lot of dust generally. Even the Athletics, who had gone off on a terrible slump, are showing signs of life, and what with one thing and another the panic is on.

Maybe an old jinx has caught hold of the Yanks. You know, no team has ever won more than three pennants in a row, either in the American League or in the National League, and just as we are having some trouble so, too, are the Giants. They're up against the same kind of proposition, having won three pennants in a row themselves.

Cleveland Upsets "Dope."

The Red Sox, of course, have been the sensation of the season so far, but in another way the Cleveland Indians have been just as much of a shock. Most everybody figured Tris Speaker's outfit to be up there scrapping with the Yanks for the lead. Instead, they're down there in the second division trying to stay out of last place. How are you going to dope a pennant race when such things happen?

Detroit, St. Louis, Washington and Chicago have been doing just about what they were expected to and as was thought the teams as a league were pretty well bunched together. Will they stay that way much longer, and if not when will the stronger teams begin to draw away from the pursuers? And when, particularly, will the Red Sox blow—if they do at all?

I don't mind saying the Red Sox have me up a tree. I still believe they are playing beyond their strength, but, as I said some time ago, I believe they will finish in the first division, instead of last, as they did a year ago. Not only that, but what I said about them having a good chance to finish third still goes.

July 4th Will Tell.

In the meantime, however, we'll have to suspend judgment on the Red Sox. The Fourth of July will be here soon and that's the day that has always been regarded as the tip-off as to how the teams will finish at the end of the season. As a rule the standing of the clubs on the Fourth has almost always been at the end of the year.

In other words, Cleveland, St. Louis and Detroit—the teams that were supposed to be the real contenders with the Yankees—had better pull themselves together right soon and haul the Red Sox down and the Yankees, too, for the matter—if they can.

CLASSICS TOOK A DEFEAT FROM CLASSY LEAFS

Bradley Held the Brooklynites to One Hit and Fanned 13.

PERFECT BATTERY

Maple Leafs Won 10 to 0 After Splendid Exhibition.

Classics could get only one runner to second base when Maple Leafs scored a 10 to 0 victory at Exhibition Park last evening.

Bradley fanned thirteen Brooklynites and allowed but one hit. Ralph, after holding the Leafs in check for two frames, encountered poor support, and the runs began to pile up against him. Corbett and Bradley turned in perfect batting averages, the former helping himself to a pair of singles, a double, and a triple in four trips to the plate, while Bradley drew three singles in as many times up. In two games Corbett has hit safely in seven out of nine times at bat for a total of ten bases. Bradley has not been scored on in sixteen innings, and only one hit has been garnered off his pitching.

Starr at short, Smith at second, and Calladine in the left garden did some nice fielding.

The Box Score.

Classics.	AB	R	H	PO	A	E
Weese, 1b	2	0	0	8	0	3
Smith, 2b	3	0	0	1	2	0
Holland, cf	3	0	0	1	0	0
Ralph, p	3	0	0	0	3	0
Vinette, c	3	0	0	3	3	2
O'Brien, 3b	2	0	0	0	1	0
Starr, ss	2	0	1	1	1	0
Maudsley, rf	2	0	0	1	0	0
Calladine, lf	2	0	0	3	0	0
	22	0	1	18	10	5

Maple Leafs.	AB	R	H	PO	A	E
Delahaye, c	4	0	0	11	4	1
LeBarr, 1b	4	1	1	8	0	0
Corbett, ss	4	2	4	1	1	0
Hunt, 3b	4	1	1	0	0	0
Franks, 2b	3	1	1	1	1	0
Holland, lf	3	1	0	0	0	0
Grant, rf	3	0	0	0	0	0
Masterson, cf	3	1	1	0	0	0
Bradley, p	3	3	3	0	3	0
	31	10	11	21	9	1

By Innings.

Classics .....0000000— 0
Maple Leafs .....003241x—10

Summary.

Three-base hit Corbett; two-base hit, Corbett, Hunt; struck out, by Ralph 4, by Bradley 13; base on balls off Bradley 1; left on bases, Classics 2, Maple Leafs 3; passed balls, Vinette 2.

Umpires—LeBarr at plate, Jackson on bases.

BASEBALL MOGULS HELD A MEETING

Schedule Arranged For the Second Half of the Playing Season.

(By a Staff Reporter)

WARKWORTH, June 25. — A meeting of the executive of the Northumberland Baseball League was held here last night the following being present: President McKee Secretary Gordon Lapp and Halliday of Brighton, Manager Wellman of Hastings, C. W. Varcoe and M. Davey of Roseneath, Kory Zufelt, Gilbride and Way of Orland, A. D. Hall and M. Wilson of Colborne.

Schedule for Second Half

The following schedule for the second half of the season as submitted by Secretary Lapp was accepted by the meeting after Mr. Varcoe had stated that he could give no assurance that Roseneath would be able to continue in the league after the first half of the schedule had been played:

July 23.—Campbellford at Brighton, Hastings, at Orland, Colborne a bye.

July 30. —Colborne at Orland, Hastings at Campbellford, Brighton a bye.

August 6—Campbellford at Colborne, Brighton at Orland, Hastings a bye.

August 13—Hastings at Brighton, Colborne at Campbellford, Orland a bye.

August 20.—Brighton at Colborne, Orland at Hastings, Campbellford a bye.

August 27—Orland at Brighton, Campbellford at Hastings, Colborne a bye.

September 1 — (Labor Day) — Brighton at Campbellford, Hastings at Colborne, Orland a bye.

September 3—Orland at Campbellford, Colborne at Brighton, Hastings a bye.

September 10—Brighton at Hastings, Orland at Colborne, Campbellford a bye.

September 17.—Colborne at Hastings, Campbellford at Orland, Brighton a bye.

That Disputed Game.

There was a long and at times an acrimonious discussion over the game scheuled between Roseneath and Colborne, at present tied for the lead, and which was to have been played at Roseneath on the 11th of June. Roseneath wanted the contest postponed until Saturday, the half holiday in that village, but Colborne was as anxious to play according to the schedule and claimed the game.

Finally the matter was amicably settled. Colborne consents to play the game on some date on or before Jul. 31st, the exact time to be decided by that club.

The Case of Moore.

Orland had filed an official protest against Third Baseman Moore of Brighton on the ground that he could not qualify under the residence rule. Moore is a telegraph operator who was transferred to Brighton by his company after the first of the year, and it was argued by Brighton and Colborne delegates that an exception should be made in his case.

It was decided on motion of Messrs Hall and Halliday to permit Moore to play out the season and to refund the deposit of $25 with which Orland backed up its protest.

In case Roseneath decides to remain in the league for the second half of the schedule that team will play with the nine which draws a bye each week.

It was stated at the meetng that Campbellford had offered to replay the game with Brighton which was won by the former last week, play being called at the end of the seventh on account of darkness. Brighton had played its half of the eighth and had taken the lead, hence the dissatisfaction.

President McKee, who plays with Brighton, said that the offer would be accepted, the date to be agreed upon later.

PONTYPOOL LOST TO BETHANY YESTERDAY

BETHANY, June 25.—In a base ball game here yesterday in the East Durham League with Pontypool and Bethany as the contendors the home team won. The teams:

Pontypool

Masters and Stewart, pitcher; Lewry, catcher; Stewart and Masters, first base; Graham, second base Hyler, third base; M. Clarke, short stop; L. Clarke, right field; Chapman left field; J. Payne, centre field.

Bethany

C. Staples and B. Ryley, pitcher; T. Staples, catcher; B. Ryle yand C. Staples, first base; G. Staples, second base; R. Staples, third base; K. Sisson, short stop; L. Bigelow, right field; R. Dawe, left field; W. Price, centre field.

By innings	R.	H.	E.
Pontypool .. ...1 0 0 0 1— 2	3	13	
Bethany .... ..2 1 1 2 0 x—15	10	2	

Umpires C. Comisky.

O'Keefe's
DRY GINGER ALE
The Famous Red Seal is Your Guarantee of Purity
Sold at the best Clubs, Hotels, and Restaurants by Grocers and Druggists.
O'K BRAND
J. M. BROOKS & CO.
Distributors for Peterboro

CANADIAN ON POLO TEAM.

Invaders of United States, Representing Great Britain, Have Canuck to Help—Feared by the Yankee Players.

One of the strongest teams that ever represented England in polo will invade America this summer in quest of the International challenge cup at Meadow Brook.

And on this team will be Louis L. Lacey, a Canadian, who has lived in the Argentine for the last 15 years.

Lacey becomes a member of the English four under much the same circumstances that Molla Mallory, the tennis player, joins the Norway squad for future international competitions.

Because of his Canadian nativity Lacey was not acceptable as a member of the Argentine team by the Olympic committee. Mrs. Mallory being a Norwegian was not, or will not, be permitted to compete as an American.

Naturally the Britons are jubilant in getting a player of Lacey's sterling qualities, especially since Lord Wodehouse, who was slated for the back position, will be unable to make the trip to America.

Lacey is no stranger to American polo enthusiasts. He was a member of the Argentine invading four which won the open championship in this country two years ago. Lacey was the dominating star of that well-balanced, expertly-trained and superbly mounted outfit.

It is clear that the Canadian will add great strength to the British four and that the Britishers as a result will prove extremely dangerous.

American polo authorities realize that the situation is fraught with grave possibilities.

PERCY FAIR BOARD TO HOLD FIELD DAY

(By a Staff Reporter.)

WARKWORTH, June 24.—The directors of the Percy Agricultural Society held a meeting last night to discuss the matter of holding a field day, an event that has proved so popular and successful in past years. It was decided, however, to postpone this question for the present, but it is likely that the annual event will be held in August as usual.

Change Date of Fair.

The dates for the Fall Fair were changed to Thursday and Friday, Octoper 9th and 10th, the days agreed upon at a former meeting having been October 7th and 8th. Notice of this change will be sent to Secretary Hay of the Central Ontario Fairs Association and to J. Lockie Wilson at Toronto.

Directors R. Honey, C. H. Curtis and Secretary Armstrong were appointed a committee to wait on the Percy Township Council to ask for a grant for the Fair.

Director Honey gave a report of the meeting of the Ontario Fairs Association of Toronto, which he attended as the delegate from here. This was accepted and Mr. Honey's expense bill was paid.

HE HAD HIS TROUBLES.

When he came back to his home town
After the war
Expecting to be a hero
Folks
Threw him into jail
Foisted off someone's baby on him
Refused him his own insurance money
Told him his girl was engaged to be married
Tried to steal his inheritance of $50,000
Stole his clothes and money
Accused him of kidnapping
Sicked the sheriff on him
Called him an imposter
Pointed out to him that he was officially dead
Handcuffed him
Called him a liar—
And a few other little things like that.

It all happens in Thomas H. Ince's screamingly funny after-war comedy - drama, "The Sunshine Trail," running at the Royal Theatre on Thursday, Friday, and Saturday.

Do you wonder the hero moaned, "Why didn't they shoot me in the Argonne?"

BALTIMORE ON WILD RAMPAGE IN BALL GAME

The Scores Were 15 to 1 and 10 to 1 in a Double-Header—Big League Results.

GIANTS WON AGAIN.

George Sisler Back in the Game—Was Given Ovation by the Fans of St. Louis.

BALTIMORE, June 25.—(Canadian Press).—Baltimore was on wild batting rampage and smothered Syracuse in double header 15 too and 10 to 1. Visitors could do nothing with Groves in opening while locals gathered 17 hits. Sheedy made five consecutive hits in this affair and Porter four. Porter's 16th home run of season unable him to forge ahead of Merkle in league's home run race. Maisel made two circuit clouts while Thomas and Clark also banged the ball out of the park in the second game. The scores:

1st game

Syracuse..... 000 000 000—0 6 3
Baltimore.... .213 062 01x—15 17 1

Batteries Freeman, Gordy, Pierrotti and Metze; Groves, Barnshaw and Cobb, McCarty.

2nd game

Syracuse..... 000 100 0— 1 5 1
Baltimore ..... 005 302 x—10 8 1

Eleven Innings

NEWARK, June 25.—Jack Sheehan's terrific hit to right field scored pitcher Cueball Ellis with winning run in eleven inning game with Buffalo Bisons, yesterday. Score was 8 to 7; Ellis started final inning with single. Zitman sacrificed and Sheehan then hit to scoreboard. The score:

Buffalo .. ..010 020 040 00—7 11 0
Newark .. .500 010 010 01—8 16 0

Batteries: Reddy-Fisher and Vanderbach, Mohart, Brown, Musante and Devine.

At Reading:

Rochester .. 2 07 201 00—12 15 2
Reading.. .....200 012 01— 6 11 2

Batteries: Wisner and Lake; Harper, Tuero and Lynn. 8 innings by agreement.

NATIONAL LEAGUE
Osborne Relieved

BROOKLYN, June 25. — Giants winning streak collided yesterday with that of Dazzy Vance leading hurler of major league and McGrath team won their tenth straight game by 6 to 3 and drove Brooklyn speed King from box. Osborne who relieved him checked Giants. Bentley pitched steadily. Score.

New York .. .. 012 020 100—6 11 3
Brooklyn .. ...110 000 001—3 10 3

Batteries: Bentley and Synder; Vance, Osborne and Deberry.

CINCINNATI, June 25.— Rixey retired first twenty three Pirates, who faced him yesterday, without runner reaching first base, but two singles and stolen base gave Pittsburg run in eighth, tying score and visitors scored three more in ninth on four hits and win from Cincinnati by 4 to 3.

Score:

Pittsburgh .... 000 000 013—4 6 1
Cincinnati .. ..000 001 002—3 12 0

Batteries: Kremer and Schmidt; Gooch, Rixey May and Hargrave.

At Philadelphia:

Boston .. ..011000002—4 8 0
Philadelphia.. .. ..200000000—2 7 1

Batteries: North and Smith; Carlson and J. Wilson.

AMERICAN LEAGUE
MORE HOME RUNS.

ST. LOUIS, June 25. — With Geo. Sisler back on first base, St. Louis Americans got the jump on Detroit Tigers yesterday, taking both games of a double header opening series here. Scores were 7-5 and 5-1. The defeats dropped Cobb's men from first to third place in the American League.

Sisler took the field amid a great ovation from the fans. He was suspended on Sunday with two other Browns as a result of a brief argument with Umpire Holmes over balls and strikes decisions, in which a pop bottle shower was directed at the umpire. Bill Jacobson, the centre fielder, drove out his eighth and ninth home runs in the first game, getting four hits out of four times at bat, besides having six put outs. His single in the eighth scored two runs.

Score:

Detroit .. ..000000050—5 8 0
St. Louis .. ..01001005x—7 12 0

Batteries: Whitehall, Cole, Stoner, and Bassler; Davis, Shocker and Severeid.

Second game:

Detoit .. ..100000000—1 8 2
St. Louis .. ..01031000x—5 11 0

Batteries: Wells, Holloway, St. Johnson and Woodall; Lyons, Danforth and Severeid.

At Boston:

Passes by Naylor and Gray, and timely hitting by Todd, Wambsganss, Lee and Ferguson enabled Boston to score early in yesterday's game and eventually to defeat Philadelphia by 4 to 1. Ferguson held the visitors to five hits. Meeker relieved Gray in the third and thereafter Boston failed to score. The score:

Philadelphia.. .. .. ..100000000—1 5 0
Boston .. ..02200000x—4 7 2

Batteries: Naylor, Grey, Meeker and Perkins; Bruggy Ferguson and Heving.

At New York—

After Pipp and Schang collided and lost Peckinhaugh's easy foul in the ninth inning yesterday, the batter hit a home run which sent the game into extra innings and permitted Senators to score again in the tenth and defeat New York by 4 to 3, the third game lost by Yankees to Washington within two days. Russell, the New York cast-off, held his former mates after Zahniser was knocked out. The score:

Washington .. ..1101000001—4 9 0
New York .. ..1002000 30—3 8 2

Batteries: Zahniser, Russell and Ruel; Penock and Schang.

FIRPO AND WILLS WILL FIGHT SOON

The Fight Will Likely be Held on Boyles' Thirty Acres in New Jersey in September.

NEW YORK, June 24.—Luis Angel Firpo, Argentine heavyweight, has accepted the final terms of Tex Rickard, promoter for 15-round bout between Firpo and Harry Wills, 220 pound negro, thus concluding negotiations which have been pending for two months. Although it was agreed that the match sould take place the latter part of August, Firpo, when notified of Rickard's announcement cabled from Buenos Aires that he would not fight until the first week in September at the earliest. Rickard said he would announce exact time and place after democratic convention.

It is probable that the match will be staged in Rickard's arena on Boyle's Thirty Acres in New Jersey.

Rickard also announced that nothing definite would be done about the proposed match between winner of this bout and Jack Dempsey, until after Firpo-Wills battle.

This statement is interpreted that Rickard has abandoned his plans to use Dempsey in the title match during the present out door season.

The best Tobacco for the pipe
Ogden's CUT PLUG

IF a woman has been wronged would another woman convict her for avenging that wrong.

Now Showing

The WOMAN on the JURY

With this great cast
LEW CODY BESSIE LOVE
MARY CARR HENRY WALTHALL
MYRTLE STEDMAN
and other famous stars

Lloyd Hamilton
in
"Good Morning"

GEORGE STREET WON BASEBALL FIXTURE

Lakefield Failed to Overcome George Street's Early Lead.

LAKEFIELD, June 25. — In a rousing game of baseball last night, the Lakefield boys were unable to uphold the village honours against George street, who defeated the homesters by a score of 8 to 5.

George street amassed four runs in the first innings and although Lakefield beat them on the last five innings played, the early lead saved the church boys.

Tom Shields and C. Miller each touched Tommy Doughty for a two bagger in the opening innings.

Doughty, the Lakefield right-hander, pitched good ball after the first innings. Art Armstrong, George street's new pitching ace, duplicated his splendid performance against the "Cogs" two weeks ago. He pitched steady ball and allowed but three clean hits.

The game was called on account of rain and darkness at the end of the sixth innings. C. F. Tanner officiated at the plate and George Robertson handled the bases.

The teams lined up as follows:

Lakefield: Doughty p; Simpson c; McMahon 1b; Grier 2b; Sabitino 3b; Manning ss; Northey rf; Erskine lf; Fairburn c. Subs, Webster, Knox and Hurl.

George street — A. Armstrong p; Miller c; C. Armstrong 1b; A. Fitzgerald 2b; Graham 3b; B. Miller ss; K. Miller lf; T. Shields cf; Maudsley rf. Spares, Bates and Adams.

BASEBALL

Curve Lake and Cognawaga will play in the East Peterborough League at Exhibition Park this evening.

Sacred Heart meet Beavers in a Midget game at Nicholls Oval.

ORANGE CELEBRATION WILL BE A HUMDINGER

Preparations for the Twelfth of July celebration are rapidly rounding into shape, and the biggest demonstration in years is looked for.

Lodges from as far north as Kirkfield and Fenelon Falls, from Havelock and Blairton and Campbellford on the east, Cobourg and Port Hope on the south are expected, as well as Burketon, Pontypool and Bethany on the west.

After the parade, which will be through the principal streets, and disperse in the King Edward Park, a programme of speeches, sports baseball, football, and two or three good horse races will be run off on the Exhibition Park.

The celebration being on Saturday, afternoon a bumper crowd is looked for.

On Sunday, 6th July, the annual church parade will be held to the George Street Methodist Church at the evening service. Further announcement later.

English officials test road material by building a two foot road and using a revolving machine on it.

4 days Open Sea
—to EUROPE

TRAVEL by one of the palatial "Empresses" or the comfortable C. P. R. Monoclass (one class) cabin ships. All equipment and service Canadian Pacific Standard—the acme of travel comfort. Make early reservation and ensure best accommodation.

Further information from nearest steamship agents

J. E. PARKER
General Agent, Passenger Dept.
1 King St. East, Toronto.

CANADIAN PACIFIC

ORILLIA RECEIVE KIWANIS CHARTER

Fifteen Delegates From Peterborough Motored to Orillia For the Occasion.

The Charter night of the Orillia Kiwanis Club held on Monday evening June 23rd was largely attended by the many clubs of Central Ontario.

Clubs represented were Kingston, Barrie, Belleville, three Toronto clubs, Lindsay, Midland and about fifteen delegates from Peterboro, who motored to Orillia. Among those those from Peterboro were the following: John Allen district trustee, Charles Cooke vice president, Jack McKone, past president, Martin Chenhall, J. Jennings, J. Jeffries, R. Mackey, H. Huffman, H. Evans, W. Stocker, A. Moffatt, C. McLean, and several others.

There were 184 in attendance and the charter was presented by Governor E. Tanguey of Quebec City, representing the Ontario and Quebec Clubs. He also gave an address. Others present were, Governor Blake Halliday of Toronto and Fred Bigwood, past president of the Toronto downtown club.

The meeting was presided over by Dr. Simpson, representative of the sponsoring club from Barrie and dinner was held at Cedar Point Inn. Other visitors from Guelph, Waterloo, Kitchener, Hamilton and other places were also present.

DRAGNET SET FOR MATTEOTTI SLAYER

ROME, June 25.—(United Press). —Amerigo Dumini, former Attache of the Press Bureau of the Ministry of the Interior, who confessed to a part in the kidnapping and murder of Serralist Deputy Matteotti, was born in St. Louis, Mo., it was disclosed to-day. Dumini's parents were Italians. This information was forthcoming when the police threw a huge dragnet over the entire country, not only for the purpose of catching any one identified with the Matteotti affair, but to apprehend intimate acquaintances of suspects in the hope of turning up fresh clues.

BRITISH TENNIS STAR OUTCLASSED U. S. PLAYER

WIMBLEDON, June 25.—(Canadian Press.)—Miss Kathleen McKane, Rankin, British woman tennis star, to-day easily defeated Mrs. Molla Mallory, former U. S. champion in the women's singles of Wimbledon tournament to-day, thus eliminating the United States' star. The British player won in straight sets, 6-1, 6-0. She completely outclassed Mrs. Mallory.

NEW INVENTION WILL DO AWAY WITH WEEVIL

NEW YORK, June 25.—(Canadian Press.) — F. N. Pickett, an Englishman, says that in experimenting during destruction of ammunition, he discovered a counteractant against poisonous gases used during the war. He says he has already given the formulae to the British and French governments, and is on his way to Washington to give his process to the United States' government. He also brings with him a formulae for an arsenical solution which he used against locusts in Egypt and which he believes will be successful against the boll weevil in cotton growing States.

U.S. ROUND-THE-WORLD FLIERS REACHED AKYAB

CALCUTTA, British India, June 25.—The United States round-the-world fliers, who left Rangoon this morning, stopped at Akyab, on the eastern coast of the Bay of Bengal, according to messages this afternoon. Earlier despatches reported the United States party had reached Chittagong, Province of Bengal, but these proved erroneous.

TWO CHILDREN BURNED TO DEATH YESTERDAY

STRATHMORE, Alta., June 25 (Canadian Press). — Cornelia and Marie Debie, aged 6 and 2 years respectively, were burned to death and their mother and two little sisters inqured when the Debie home was burned to the ground yesterday morning.

The father had left for work when the fire broke out.

SWAMP WHISKEY TAKES ANOTHER PERSON'S LIFE

Robert Street, of Owen Sound, Came to His Death on Saturday Afternoon.

DEADLY POISON.

OWEN SOUND, Ont., June 25. —(Canadian Press.)—Not only did Robert Edward Street, of Wiarton, come to his death on Saturday afternoon last by alcoholic poisoning, but in the liquor which he drank was some other than alcohol or fusil oil, according to the verdict of the coroner's jury returned following the inquest last evening. Poison which was mixed with whiskey was sulphite of copper, or blue vitrol, according to the evidence of Coroner Dr. Fisher, who made the examination of some of the bottles from which Street had been drinking during the night prior to his death.

On Friday morning last when Street left for work, he bade his wife good-bye as usual. He did not return on Friday night and it was 5.30 o'clock Saturday morning that he returned home, telling his wife that he had got some poison and that he was very ill. He said he had spent the night in the barn and later on Saturday morning his illness increased. When Dr. Hough, of Wiarton, arrived, the man was dying. He asked him if he had been drinking swamp whiskey and he replied in the affirmative. Street was in very great pain before he died. Dr. Hough stated that from the man's condition he judged he had taken swamp whiskey in which there was poison.

Authorities have stated that they intend to get to the bottom of the affair and find out definitely where the booze which caused Street's death came from. A post mortem was held and the contents of stomach and liver have been sent to Toronto for analysis. Wiarton and district is very much aroused over the startling developments in connection with the case. The finding of the jury definitely stated that in their opinion deceased came to his death from drinking swamp whiskey to which poison had been added.

SENATOR WALSH GETS RECEPTION

The Democratic Convention To-day Perfected Its Organization.

NEW YORK, N.Y., June 25. — The Democratic convention to-day perfected its organization, gave a rousing reception to its permanent chairman, Senator Walsh, of Montana, and then moved swiftly along to the first stage of its fight over the Presidential nomination. Amid the floor demonstrations that bespoke resoluteness of the coming struggle, the names of the first of the score of presidential candidates were placed formally before the convention. Senator W. S. Underwood, of Alabama, was the first name presented.

Voting on the nominee will not begin, however, until the convention had received and adopted its platform which to-day was taking shape on sub-committee.

A Ku Klux Klan fight within the Ohio delegation to Democratic national convention died a natural death to-day, with the practical refusal of former Governer James E. Campbell, delegation chairman, to call another caucus of Buckeye delegates.

At their caucus Monday, Ohioans adopted the resolution offered by Edmond H. Moore, of Youngstown, Ohio's new national committee man, instructing Newton D. Baker, Ohio member of Resolutions committee, to offer anti-Ku Klux Klan plank. Declaring that they did not think such plank advisable at this time and that they had had no opportunity of voting against the Moore resolution, in the caucus, ten members of the Ohio delegation petitioned their chairman to call another caucus to rescind the Ku Klux Klan action.

AN OLD ASSOCIATE OF AMBROSE J. SMALL DEAD

TORONTO, June 25.—(Canadian Press).—James Cowan, for 25 years associated with Ambrose Small in the management of the Grand and Old Toronto Opera House, was found dead in bed at noon here today. Death is attributed to acute indigestion. He was born fifty years ago and before entering upon the theatrical work was engaged in journalism.

OIL COMPANIES VIOLATE SHERMAN ANTI TRUST ACT

WASHINGTON, June 25.—Fifty or more of the principal oil companies of the United States were attacked in anti-trust proceedings instituted by Government to-day in Federal court at Chicago.

Attorney General Stone asked for an injunction to restrain companies from further violations of the Sherman Anti-Trust Act, which he charged against them.

BRITISH PARLIAMENT DISCUSS MATTEOTTI

LONDON, June 25.— (United Press.)—The Central News' Rome correspondent says the Parliamentary committee of the majority met to-day and discussed the Matteotti crisis and the speech of Premier Mussolini, later adopting a resolution expressing complete confidence in the Mussolini cabinet.

THEATRES

AT THE ROYAL

HOOSIER FILM TO LEAVE ROYAL THEATRE.

"The Hoosier Schoolmaster," the screen version of Edward Eggleston's famous novel, will be shown at the Royal Theatre for the last time to-night.

The story is laid in the Flat Creek District of Indiana ten years before the Civil War and gives a faithful and thrilling picture of the time. The Indiana Club of New York, which was given a pre-view of the picture, declared that they wished there might be other pictures as good, depicting the early history of Indiana. It is the love story of Ralph Hartsook, the schoolmaster, and Hannah Thompson, the "bound-girl."

Henry Hull, favorite of both stage and screen, and Jane Thomas, recently seen in "The Town That Forgot God" and "The Exciters," have the leading roles. A renowned cast of character actors has been chosen in their support. It includes Nat Pendleton, world's amateur champion heavyweight wrestler, Mary Foy, Walter Palm, Frank Dane, Dorothy Allen, O. W. Hall, George Pelzer, Arthur Ludwig, Frank Andrews, Harold McArthur, Tom Brown, Adolf Link, Jerry Sinclair, Dorothy Walters and Dick Lee.

"The Hoosier Schoolmaster" has sold over half a million copies since it was first published in 1871. It was adapted for the screen by Eve Stuyvesant. Oliver Sellers directed.

STARTLING PLOT TWISTS MIX LAUGHS AND THRILLS IN SIDE-SPLITTING STYLE

A Wholesome Home-Town Comedy-Drama.

In "The Sunshine Trail," his latest comedy-drama, at the Royal to-morrow, Thomas H. Ince has filmed a picture that is as full of surprises and romance as an O. Henry tale. Comedy becomes tragedy, and tragedy turns to laughter with a clever surprise twist while melodrama has been so skillfully interspersed with side-splitting laughs that it keeps the audience on the alert not to be caught napping. The unexpected always happens.

At the start there is some rapid action on a western ranch. Just when things look really serious the plot takes a laughable twist. In succeeding scenes the hero is just putting over some hilarious comedy by playing with a little boy when—presto!—it turns out that the boy has been kidnapped and that the fond 'mother' is a crook.

Later "Sunny" McTavish strolls into a bank to cash a cheque and again—bingo!—an ingenious turn of affairs carries the doughboy-cowboy out of the bank and a roaring motorcycle which chases a gang of bank bandits into a final smashup in a deep ditch.

With its optimistic theme, its scenes of speedy comedy, its melodramatic thrills and its strong appeal to mothers and children, "The Sunshine Trail" is a picture for the entire family — dad, ma and the kids.

COOLING SYSTEM CAPITOL THEATRE

Chilled Air Is One of the Features of Local House.

With lights dipped a rich cool green, the immense windows on either side of the procenium arch showing a restful deep blue, and three giant fans working, the Capitol Theatre offers an inviting and cool retreat during the warm days of the summer months. Despite the heat the Capitol will always be found to be many degees cooler than the outside.

On Saturday, with the thermometers on the street registering about 84 degrees, the temperature of the Capitol with a well filled house, averaged only 66 degrees. This low temperature is achieved by constant use of the splendid cooling system in the theatre. No theatre in Canada, regardless of its size, has a more complete or effective cooling system than has the Capitol.

High in the loft of the theatre, over the gold leaf dome in the ceiling of the auditorium, a monster fan continually forces the heated air out. Assisting this big fan are several smaller ones which draw the heated air through grills in the ceiling of the auditorium. In the basement, a giant turbine fan, one of the largest in this part of Canada, forces fresh air, through a special cooling system, which chills it, into the auditorium of the theatre. The size and capacity of this turbine fan may be imagined when it completely changes the air in the theatre every 1½ minutes. Patrons entering the Capitol occasionally comment on the delightful cool breeze which greets them in the lobby. This is caused by the powerful action of the big turbine fan in the basement.

Just because the summer heat is here will not find the Capitol offering a programme of less important pictures. On the contrary the list of July bookings contain several exceptionally big attractions, and certainly not one picture that can be considered as not being up to the Capitol's high standard. Among those announced for showing in July are Jackie Coogan, in "A Boy of Flanders;" Ramon Novarro, "Dangerous Mad," "The Eternal City," Cecil De Mille's production, "Triumph;" "The Great White Way," Agnes Ayres in "The Guilty One;" Tom Mix in "Ladies to Board," and a rapid moving melodrama of the far west, "The Arizona Express."

The Capitol management take particular pride that despite the fact that the summer time is not usually considered a good time in the theatrical business they will continue to offer the very finest pictures obtainable, which in the cool and inviting surroundings will be all the more enjoyable.

NEW CITIZENS FOR PETERBORO

Came Over on the Metagama and Figured in a Collision at Sea.

Fifteen of the passengers from the Canadian Pacific liner Metagama, that was struck in a fog off Cape Race last Thursday by the Italian steamer Clara Camus, had her starboard side stove in and lost two of her crew and one of her passengers, arrived in Peterboro this morning, while a belated bride, who missed an earlier train, were expected on this afternoon's train. One of the fifteen who got here this morning is another member of the group of brides, eighteen in number, who came over on the Metagama, bound from Glasgow for Montreal. This liner, it seems, has a reputation for carrying brides from the Old Country to Canada, but its second accident in a twelvemonth, the first being its encounter last August with the Mount Vernon, when ten deaths resulted, may make the ladies more chary in the future of the big ship.

Seven miles off Cape Race, in a dense fog, on Thursday morning last, about nine o'clock, the Metagama collided with the Clara Camus, outward bound, and limped into the port of St. John's, Newfoundland, where the vessel was beached on a shoal, at eight o'clock, the passengers wearing life-belts throughout the interval, and the ship canted at a perilous angle, her ballast all on one side, and her passengers, none of whom were allowed to go below, clinging to the upper decks.

"You may prepare to bury me in Canada. I'll never go near the water again," said Mrs. William Anderson, of Clydebank, Scotland, when she landed at the Peterboro station this morning, with her three children, to be met by her husband, who has been out here for the past nine months. The Dominion has evidently received a permanent settler in Mrs. Anderson, who asserted firmly this morning that she never wanted to set foot on a ship again. However, her husband declared that she is booked for the Caledonian excursion down the river on July first, and possibly she will have recovered sufficiently by then to venture on the mild Otonabee. With three children, the eight and ten-year-old James and Alexander, playing cheerfully this morning outside the residence of their hosts, Mr. and Mrs. Wm. Petrie, of 521 Murray Street, and a baby only a few months old, Mrs. Anderson had rather a harrowing experience.

A bride-to-be, Miss Hope Meakin, of Dundee, also arrived this morning, to be the guest of Mr. and Mrs. G. Reid, 193 Charlotte Street, until her marriage in the near future to J. McDonald, who came out here from Dundee last August. Miss Meakin was resting this morning, but she had related some of her experiences to her hosts. The men, it seems, were more panic-stricken than the women when the accident occurred. The Kelvin Travelling Troupe of show people struck up an eightsome reel during the panic, and a young Scotch girl danced a Highland Fling until the first alarm subsided. The report that "Lead, Kindly Light" quieted the travellers was characterized as false.

Another bride-to-be arrived this afternoon, with a somewhat similar name, Miss Nettie McMeechan, from Polmont, near Falkirk, in Stirlingshire, coming out, wedding cake and all, to be married next month to Thomas Martin, also out from Scotland about a year now. Miss McMeechan will stay with Mr. Martin's sister and her husband, Mr. and Mrs. W. Brown, at 485 Donegal Street.

Welcomed at the station this morning by Commandant A. Smith of the Salvation Army, who brought his car to take them home, were Mr. and Mrs. Lawrie Halcrow and family, with Mr. Halcrow's brother and his family, a party of ten people altogether. Mr. Halcrow came to Canada some time ago, and went back to the Old Country to bring out his wife and family and his brother. They will reside in Peterboro.

FIVE MEN KILLED IN NEW YORK FIRE

Freighter Loaded With Oil and Other Inflammable Substances Caught Fire.

NEW YORK, June 25.—(Canadian Press.)—At least five men are thought to have been killed and seven were seriously burned in a fire yesterday afternoon that turned the freighter Egremont Castle, loading at Red Hook Point, Brooklyn, with inflammable oils for the Orient, into a shell of hot steel, from which spurted at intervals huge whirling geysers of liquid flame.

The fire followed an explosion shortly after three o'clock, other explosions from time to time shaking factories and dwellings of nearby Brooklyn streets. Two fire boats and all available apparatus were unable to quench the blaze, and finally the vessel was towed to Red Hook point flats, opposite the statue of liberty. There she was partly submerged and the fire at last extinguished.

FRENCH CABINET HELD BRIEF MEETING TO-DAY

PARIS, June 25. — (United Press.)—The cabinet held a brief meeting to-day, Premier Herriot reporting on his recent conversations in London and Brussels toward the application of the experts' plan for the settling of the German reparations question.

The Premier is confident that Germany will accept the Franco-British note on disarmament.

THE FORMER PREMIER BLAMES SIR GEORGE

Amusing Incident at Temperance Meeting Last Night

Last night's Temperance meeting demonstrated that even Prime Ministers occasionally forget to listen to the remarks of the chairman.

Ontario's former Premier was a little late in arriving, and when he took his seat on the platform he engaged in a vigorous conversation with Sir George Foster, who had arrived earlier. Chairman John Edgar was addressing the gathering at the time and just as he had finished saying. "I am indeed very proud to be on the same platform with the two distinguished Canadians here to-night, Senator, the Honorable Sir George E. Foster, and Honorable E. C. Drury, former Prime Minister of this Province." Mr. Drury, thinking the chairman had called upon him, immediately rose to his feet and began: "Mr. Chairman, Ladies and Gentlemen," when his mistake became apparent to him, whereupon he smilingly retired to his seat, amid hearty laughter from all quarters.

Mr. Drury, when the proper time came to address the meeting, stated that Sir George and himself ,like two school boys, had not been paying attention to the master, but remarked that Sir George was the ringleader.

THE FARMERS' BANK CASE UP AGAIN

They Will Hold Meeting to Make All Preparations For Presenting Their Reuest.

TORONTO, June 25.—(Canadian Prerss).—Depositors of the defunct Farmers' Bank intend asking the Government to reimburse them for their loss, and will hold a meeting to make all preparations for presenting their request.

W. C. Mikel, K.C., of Belleville, who was one of the counsel for the depositors of the Farmers' Bank in the former application, was in the city yesterday and stated that arrangements were about completed. He said that the depositors had so good a case that they convinced the former Dominion Government and House of Commons of the justice of their claim, but the Senate, by a very small majority, rejected the bill, although it was a money bill, which, according to usual practice, should not have been opposed by the Senate. During the war it was not considered opportune to make application, but the time has now arrived.

Mr. Mikel expressed the view that the loss occasioned to the depositors by the failure of banks in this country was caused by laxity in the issuing of a certificate authorizing the bank to commence business, or by laxity in using the Government's powers over the head office. Banks did not fail by reason of dealings of branches, he contended. Once it becomes settled policy that the Government must accept the responsibility for losses to depositors, he declared, there will be no more bank failures in Canada.

"In the case of the Farmers' Bank civil and criminal proceedings were taken in the court," he continued. "Inquiries and investigations were held and commissions appointed until all assets disappeared, and it looks as if the same policy was in operation as to the Home Bank, with the result that a lot of people become vexed at banks and the country, and the banking system get a lot of unfavorable advertising. If all the money thus expended were given to depositors and the banks and Government helped out," he concluded, "results would be better for all concerned."

DELEGATION OF HOME BANK MET IN HOUSE TO-DAY

Counsel For the Depositors Said That the Time For Talk is Over.

SOME HIT HARD.

Anything to be Done For the Depositors Should be Done This Session.

OTTAWA, June 25. — (Canadian Press). — The delegation of Home Bank depositors packed the largest committee of the House this morning to state their case to the banking and commerce committee.

So numerous was the delegation that the room in which the banking committee usually meets was not large enough to accommodate it.

"Time for talk is over; Time for action is here," declared W. T. J. Lee counsel for the depositors. If anything was to be done for the depositor it should be done this session, he went on. Many persons in Toronto, were being compelled to go to charitable institutions as result of their losses in the Home Bank. Simple faith of simple people in Canadian banks of ninety years standing would be rudely shaken unless the government acted to reimburse the depositors. It was a moral duty to restore the losses.

R. J. McLaughlin presented "claim on compassionate grounds". Depositors, he claimed, had right on basis of equity and justice. Technically there was no legal claim against the crown but under the bill of rights, people could petition the crown for remedy for grievance. "Just claim against crown is legally right, said Mr. McLaughlin, "quoting legal decision.

"I make no charge of moral turpitude," said Mr. McLaughlin. Action of minister during the war could be explained by war conditions.

"If you say," he told the members of the committee. "That the government takes no responsibility for the bank act it will be a scrap of paper. The people are halting between maintenance of our ancient banking system and discarding it. If the Government takes no responsibility, for the enforcement of act, you destroy confidence. If you say the government takes responsibility you restore confidence."

To Consider Request

At close of hearing of Home Bank depositors by Commons, banking committee to-day, Hon. J. A. Robb, acting Minister of Finance, stated that request of Deputation would be carefully considered from all angles. He added, however, suggestion that it would be fair, before question was settled, that Government should have report from liquidators as to how much could be realized from assets and from double liabilities of shareholders.

Mr. Robb said that he would not have spoken but for intimation that delay had been suggested. He pointed out that depositors had made their appeal to the government on January 23rd, that they had appeared before Justice McKeown on April 16th and that interim report had been received on June 10th. There was no delay there.

The Minister further referred to the Court proceedings against directors and said that he was not sure that it would be well for the government to make a grant to the depositors before it had been ascertained in courts how much could be obtained from the directors of the bank.

In respect of those who did express themselves upon the issue raised by the Brown amendment opinion was facility well developed. Parliament seemed to divide automatically into schools of thought.

Those who favored almost immediate inauguration of the projected scheme of union, and those who felt that commons should ratify bill as it had been amended by committee, which had spent so much time and pains upon its consideration.

ROYAL
THUR. - FRI. - SAT.

The Popular star of "The Hottentot" in another typical, zypical McLean comedy Romance filled with action, thrills, love and laughter.

All reptiles shed their skin, but not until they have acquired a fresh one underneath.

P. BLACK'S

Saturday and Holiday Specials

Owing to present hard times in Peterborough and many lines of merchandise costing too much to permit a majority of shoppers purchasing high-priced Garments, MR. BLACK made a Special Buying Trip to Montreal in search of Moderately-Priced, Seasonable Goods. And he was fortunate in securing a Large Consignment of Attractive LADIES' AND MISSES' DRESSES at Below Factory Costs. These are now being offered at about their actual cost to accommodate those who must buy economically. Profits are lost sight of.

DRESSES - DRESSES - DRESSES

All kinds of Summer materials, made up in styles and qualities too varied to specify. All colours and sizes:

LINEN, CREPES, VOILES, AND RATINES, plain and stripe, from ..... $2.98 $3.98 $4.98 Up

CANTON CREPE DRESSES—Normaline, Floralla, and many other qualities, from ..... $10.00 Up

MISSES' AND CHILDREN'S DRESSES of all kinds—Ginghams, Voiles, and Organdie, from..... 98c to $2.98

LADIES' AND MISSES' GINGHAMS AND VOILES.. at..... $1.98 to $2.50

WAISTS, Smock styles, in fancy stripe or large plaid Voiles. Sizes 34 to 44. Regular $2.25, for $1.19

BROADCLOTH SMOCKS, pin tucked fronts, reversible collars ..... Regular $4.50, for $2.98

RAW SILK SMOCKS, Peter Pan collar; well made, all sizes ..... Regular $4.50, for $2.75

SLEEVELESS SWEATERS, Many colours to choose from ..... $1.98 Up

Millinery

HUNDREDS OF NEW SUMMER HATS on hand—Crepe de Chine, Georgette, combined with Leghorn; also Wool and Straw combinations. All shapes and sizes and colours to suit Dresses.... $1.98 to $4.98

P. BLACK'S 2 BUSY STORES
Corner King and George Streets

LOCALS

DR. T. P. McCULLOUGH,

Eye, Ear, Nose and Throat Specialist, 166 Brock St., Phone 36W. dtf

ST. ANDREW'S CHOIR

Rehearsal of St. Andrew's Choir is withdrawn until further notice.

Dr. C. B. Waite, M.D. C.M. Post Graduate London Eng. 300 Charlotte street. Special attention Heart and Lungs. 'Phone 244 3d150 2498

TAXI.

H. Seabrook, Peterborough, day and night. 'Phone 1836 daytime, 2289J nights and Sundays. Reasonable rates 26d-164-2663.

LAWN SOCIAL.

The Ladies' Auxiliary of the G. W.V.A. are holding a lawn social at the home of Miss W. Stanley, 413 Bethune. Afternoon from 3 to 5. Evening from 8 to 10.
1d-150-2537.

THE STRATTON TROPHY

The third round of the Stratton trophy to be played on or before, Monday, June 30th. Medal play.
Mrs. Jamieson vs Mrs. Martin.
Mrs. Morrison vs Miss F. Scott.
Mrs. Aylmer vs. Mrs. Roy.
Bye—Miss M. Hatton.

NOTICE.

Commencing Thursday, 12th June, and until the 31st August next, all Law Offices in the City will close at 1 p.m., Thursday Afternoons, and at 4 p.m. the other Business Days of the Week. 3d-11 13 25-2329

DO YOU NEED AN ACCOUNTANT?

If you want your books audited or adjusted; if not satisfied with your book-keeping system; if you want your income tax return prepared for this or other years, or want some dispute adjusted. H. K. Middleton. Phone 911. dtf

CARD OF THANKS.

Mr. and Mrs. Thos. Duncan wish to thank the nurses of the Nicholls Hospital for their kindness shown to Mrs. Duncan during her illness while in the Hospital.
1d-150-3534.

FIRE—BURGLARS.

Take a few minutes and think of the loss it would be to you if your papers or other valuables were lost through either of these dangers. Do you realize that you are defying disaster? Why not talk it over with us and get certified protection.—Peterboro Safe Co., 332½ George Street.

GARDEN PARTY.

Come to St. Andrew's W. M. S. garden party at the home of Mr. and Mrs. A. G. Grier's, 580 Gilmour, on Friday, June 27th, from 4 to 8 p.m. Salvation Army saxaphones in attendance.
1d-150-2531.

H. M. YELLAND, M.B., SURGEON

During July and August, Office Hours will be: Monday, Tuesday, Wednesday, Friday and Saturday, 2 to 4 and 7 to 8 p.m. Sundays, Thursday and Holidays by appointment only. Office 'phone 9. Summer Residence 180, Ring 12. 26d-171-3364

GRADUATING EXERCISES.

The annual graduating exercises of St. Joseph's Hospital will be held on Wednesday evening of this week, at eight o'clock at St. Alphonsus' Lyceum. A good programme has been arranged and a cordial invitation to anyone interested is extended. No admission charge.
2d-144-2504.

SPECIAL ATTRACTION, JULY 1ST.

Patte & Wolff Foxes Limited. Open to the public at 9 a.m. July 1st. Nearly 200 silver foxes on exhibition. Good picnic grounds. Bring the children and enjoy a pleasant outing. Special busses for those not owning cars will be announced later. Admission 25 cents. 6d-154-2516.

NOTICE.

On and after Thursday, June 26, Comet 'bus will leave Albion Sweets for Chemong at 7 a.m. and 2.30 and 5.45 and 9 p.m. Return. leave Chemong 7.30 a.m., 3 and 6.15 and 9.30 p.m. Return fare 50c. Thursday afternoon, special at 1.30 p.m., and on Saturday at 10 p.m. Bus may be chartered for picnic parties. 'Phone 1165W. J. G. Mein, 427 Mark.
6d-154-2522.

MUSIC EXAMINATIONS

Examinations for the Toronto Conservatory of Music will b held at the local Conservatory on the 26th and 27th of this month. 2d150 2528

SOCCER NOTES.

The following Massey players please be on hand Thursday, June 26th, at the usual place:
Saunders, Cooper, Edgar, Smith, Naish, Ashmore, Bell, Lauchlin, Pulley, Vinette, Billingsby, Cordery, Slaughter, Goldie. Time 5:45 p.m.

EXCURSION AND PICNIC.

Come to Knox Berean and Brotherhood Excursion to Rice Lake, returning for Picnic to Wallace's Point, on Saturday, 28th June, by steamer Stoney Lake, leaving the George Street Wharf at 1.30 p.m. Tickets for Adults 50 cents, for Children 25 cents. Suitable Music. Refreshment Booth.
3d 21 25 27 2475

GOOD FISHING

Fishing at Chemong Park has evidently been very good lately. Reports are coming in from P. Gettas, of the Rendezvous Pavilion, who supplied the following successful anglers with tackle, of their prowess. Garner Nicholls recently captured a thirteen pound 'lunge, Henry Gravelle got two large and one small 'lunge, while S. Bennet caught a ten pounder and Roy Nickren, leader of the Rendezvous orchestra, landed four 'lunge and two bass

Society

Danny Simons is spending a few week's visit with his mother.

Miss Margaret Lynch, and her uncle, Mr. P. Rowan, of California, who is visiting relatives in the city, are spending a few days with Mrs. W. E. Baker, of Lindsay.

Mr. John Baker, of Lindsay, spent the week end with friends in the city.

Miss Effie Ingall, of this city, was one of the bridesmaids at the wedding of Gladys Elizabeth Fairclough, daughter of Mr. ad Mrs. David J. Fairclough, and Harold Roylston Bright, son of Mrs. Bright and the late John Bright, of Ottawa, which took place in Hamilton on Saturday.

Mr. and Mrs. Frank Oldfield are sailing on June 28th for a three months' tour of England and France.—Mail and Empire.

Miss M. E. Burry, investigator for this district of the Mothers' Allowance Commission, is attending the Conference of the Social Service Workers of the Protestant Episcopal church of the United States and of the Church of England in Canada, held this week at Havergal College, Toronto.

Mrs. A. D. Cridland, of Toronto, is in town for the Bastedo-Read wedding.

Mrs. Betty Singleton and small daughter, Eileen, left to-day on the noon train for Ottawa, where they will reside with Mrs. Singleton's sister.

SUMMER BAZAAR HELD BY ST. ANDREW'S CHURCH

A well-patronized summer bazaar was held in the auditorium of the Sunday School of St. Andrew's Presbyterian Church, under the auspices of the Ladies' Aid Society, yesterday afternoon. The hall and small tables, where afternoon tea was served, were prettily decorated with daisies and buttercups. Dresses for children and junior misses, children's underwear and aprons in great variety, home-made cooking and other small articles were sold. Mrs. Vernon Foster had charge of the sale of children's wear, Mrs. George Johnson and Mrs. J. Tremaine sold aprons, Mrs. Edmondson and Miss Maud Edmondson had the sale of pillow-cases, and home-made cooking was sold by Mrs. Wm. Stevens and Mrs. M. Wilgar. The convenor of the refreshment committee, Mrs. C. Banks, and the president, Mrs. F. L. Robinson, had charge of the teatables, assisted by Mesdames Barns, Marsh and MacKintosh. Tea was poured by Mrs. R. McWilliams. During the afternoon, a tableau by some of the children was put on by Mrs. J. A. McKone, and several pretty vocal solos were given by Mrs. J. Dwyer. A fashion parade, with children between three and twelve years of age, exhibiting the dresses on sale, was also a pleasant portion of the programme.

Carry enough Strollers away with you on your vacation or week-end trip. The tins of fifty and one hundred are handy for packing and keep your Strollers firm and fresh.

Presentation Gifs

If you are purchasing a Wedding Gift or a Presentation, you can make a nice selection from this assortment.

Cabinets of Silver.
Silver Tea Sets
Copeland Spode China.
Crown Derby China.
Coalport China.
1847 Roger's Silverware.
Community Silverware.
Mantle Clocks.

We will be pleased to show any of these gifts and prices are very reasonable.

WARNE BROS.
"Diamond Hall"
349 GEORGE ST.
'Phone 880

MANY FEATURES AT LAWN SOCIAL

Rain Interrupted the Festivities at Riverside Park.

The rain that gave a threatening aspect to the sky all yesterday afternoon came down in earnest before eight o'clock last evening, just in good time to spoil the evening's entertainment at Riverside Park, where the social held under the auspices of St. Peter's Holy Name Society was in full swing. The majority of the crowd of nearly five hundred people that had already assembled departed in summary fashion for their homes, and left the lottery booth, the fish pond, and the refreshment stands to a moist isolation

An energetic committee of men, headed by the president of the society, Mr. A. Doherty, had all arrangements well in hand. An excellent supper, well patronised, was served at long tables, decorated with flowers, by a corps of busy ladies, with Mrs. E. Leahy and Mrs. M. Connors in charge. The lottery booth, with Miss Deborah Welsh as general convenor, had a large quantity of particularly good articles. Messrs. T. Turcotte and A. S. Pepe had just started in with a will to dispose of them when the rain arrived to spoil the evening.

Ice-cream and soft drinks were dispensed from two counters, Mr. and Mrs. Wm. Bennett and Mr. T. Cronin assisting at one sale, Messrs. T. Cronin and M. Clancy, assisted by Mr. and Mrs. Emmet Cronin, at the other. The fish pond was well patronised by the junior element in the crowd, and was supervised by Miss Annie Simons, assisted by Miss Josie Lynch. Reuben Brady, in black face and stove pipe hat, acted in his usual invaluable capacity at a jolly corner, where Eddie Welsh had charge of indispensable balls for target practice.

A pleasant feature of the evening, as long as it lasted, was the music of the Salvation Army Band, playing in their usual very satisfactory manner.

The baby show that attracted so much interest last season was again a feature this year, and eight babies were on view, several of whom should have been ruled out at once on account of their barefaced attempts to influence the judges. One susceptible gentleman, who confessed a fondness for blue eyes, was made the target of all the wiles of a tiny little competitor, that smiled and cooed at him with great persistency.

Mrs. Ed. Conroy, Mr. John Coughlin, and Mr. C. H. Pennefather filled the difficult and exacting position of baby judges in a manner very satisfactory, at least to the three prize-winners.

Little auburn-curled Norah Patricia Thomas, the eighteen-months-old pink-clad girlie of Sergeant and Mrs. A. G. Thomas, 510 College Street, took the first prize of three dollars; Marie Agnes Kieran, the placid, blue-eyed ten-months-old infant of Mr. and Mrs. A. Kieran, 330 Sherbrooke Street, received the second award of two dollars; and the third prize, of one dollar, went to little Betty Dundas, eight months old, the little baby that vamped the judge, and that belongs to Mr. and Mrs. G. H. Dundas, 341 McDonnel Street.

The prize for the largest family on the grounds—won last year with a family of twelve—went this season to Mr. and Mrs. Angus MacPherson, 533 Patterson Street, who, with their six children, received the first prize o fthree dollars. Mrs. G. W. Griffin, with six children, won the second award of two dollars.

BLACK FOX OFFERED FOR PETERBORO ZOO

Some time ago it was announced that the city was offered a black bear cub. This offer has been followed by another, not a bear this time, but a genuine black fox pup. "Probably we will next receive the offer of a baby elephant," stated Mayor Turner.

"Personally," remarked the Mayor, "I think it would be splendid to commence a nucleus of a zoo in one of our parks." His Worship was of opinion that a few animals and perhaps some acquatic birds could easily be acquired by the city. Jackson Park would be the natural place, he stated, remarking that the Exhibition Park would also be a convenient place.

A nucleus of a zoo, would be to Peterboro, what Riverdale is to Toronto, observed His Worship and besides it being an attraction, it would be valuable educationally.

TORONTO POSTMEN WILL STAND FIRM

John MacClelland, Head of the Machinists' Association, Advises Men to Stick to Strike.

TORONTO, June 25.— (Canadian Press).—John MacClelland, head of the International Association of Machinists, in Canada, arrived in Toronto, early to-day, and spoke at a mass meeting of the postal strikers this morning. He said Montreal postal strikers were standing firm and advised Toronto strikers to disregard reports to contrary. A very small letter carrier service was started in down town district to-day, covering only larger buildings. Postmaster Lemon stated it was merely supplement to wicket service and people who wanted mail should still come to post office.

The men were not in uniform, strikers, having kept their uniforms. About fifty-five of the postal strikers have returned to work to date, the postmaster said this morning. Their status will be decided by Mr. Lemon.

Far fewer persons called at the main postal station this morning. Only 100 instead of the usual 1,000 were in line at 9 o'clock.

There is nevertheless a steady stream of people calling for their mail.

WEDDING BELLS

POULSON—MARSHALL.

A quiet but pretty wedding, was solemnized on Friday, June 20th, at 1 p.m., in the George street Methodist church, when Violet Ann, the eldest daughter of Mrs. A. Marshall, Peterborough, was united in marriage, to Charles Poulson, son of Robert Poulson, Chemong Road.

The ceremony was performed by Rev. Harold Young.

The bride who was charmingly attired in white flat crepe dress, with white droop hat, and who carried a shower bouquet of ophelia roses, entered the church on the arm of her uncle, Mr. W. George Graham, to the strains of the wedding march played by Mr. J. H. Renwick.

Duing the signing of the register Miss Elma Coon sang very sweetly "O Promise Me."

After the ceremony a luncheon was served at the home of the bride's mother to about twenty guests. Numerous and useful gifts received by the young couple testified to the high esteem in which they were held by their many friends.

The happy couple left amid showers of good wishes on the 5:30 C.N.R train for Maple Lake, where they will spend a short honeymoon; the bride travelling in a sand crepe dress with tricotine coat and hat of the same color, and carrying a sand velvet bag with ivory top, the gift of the groom. On their return they will reside at 326 Charlotte Street, city.

WOLFE—YELLAND.

A quiet wedding was solemnized this morning at the Murray street Baptist parsonage, Rev. Dr. W. C. Rose officiating, when Emma Louise, daughter of Mrs. C. Wolfe, of De Pue, Ill., was united in marriage to William Harold, son of Mr. and Mrs. J. H. Yelland, 693 Harvey street, city.

The bride was becomingly attired in white French silk crepe, with touches of blue, and hat to match and a wrap of fawn camel's hair cloth. She carried a beautiful bouquet of ophelia roses and maiden hair fern.

The young couple left on the 7.35 train for Chicago, De Pue, and other points and on their return will reside in East City.

They were the recipients of many useful and beautiful gifts, among them being a handsome walnut library table and chair, from the employees of the Westclox, where both the young people had been employed.

DUNSFORD—KERR.

At noon on Saturday, 21st June, in St. James' Church, Humber Bay, a quiet wedding was celebrated by Rev. T. C. Street Macklem, uncle of the groom, when Kathleen Ross, only daughter of Mrs. Kerr and the late John Ross Kerr, of Kingston, New York, was united in marriage to Martin Dunsford, of Belleville, eldest son of Mr. and Mrs. W. H. Dunsford, of Peterborough.

The bride, in a white georgette gown, with rainbow-coloured hat and old-fashioned bouquet to match, was given away by her grandfather, Mr. G. A. Blackstock.

After the wedding breakfast the bride and groom left for Philadelphia and Atlantic City. On their return they will reside in Belleville.—Toronto Globe.

BASTEDO—READ.

The marriage took place at half-past twelve o'clock to-day, at the residence of the bride's parents, of Mary Angeline, daughter of Mr. and Mrs. W. G. Read, 278 Reid Street, and Joseph Burleigh Bastedo, B.A., son of D. E. Bastedo, of Bracebridge, and the late Mrs. Bastedo.

The ceremony was performed by the Rev. James Gordon, pastor of St. Andrew's Presbyterian Church.

Mrs. A. D. Cridland, of Toronto, played the wedding march.

The bride, who was given away by her father, wore a gown of white georgette, large white georgette hat and carried an old-fashioned nosegay of forget-me-nots, lily of the valley, and Ophelia roses. The young people were unattended.

After the ceremony, a buffet luncheon to immediate friends and relatives was served, Mr. and Mrs. Bastedo leaving later by motor for a short honeymoon, after which they will reside in Bracebridge.

Japan has a population of nearly 60,000,000.

BODY OF YOUTH FOUND ON ROAD

Farmer Found Dead Body of Roy Wilson, of Galt, Lying in Bushes With Rifle Beside Him.

GALT, Ont., June 25.—(Canadian Press).—A farm hand driving into the city yesterday morning along the west river road on the outskirts of the city had his attention attracted to a horse grazing on one side of the road and a buggy on another, later he noticed a body in some bushes and upon investigation found a young man dead with .22 calibre rifle lying beside him. The discovery was reported and the city and provincial police immediately went to work on the case and while there was no marks of identification on the body, last night it was discovered that the youth was Roy Sylvester Wilson, 18 son of Douglas Wilson, 25 St. Andrew street this city, ward of Children's Aid Society. Coroner Radford after consulting the crown, ordered an inquest, which opened last night and adjourned until Friday.

INSPECTION OF DRAGOONS HERE

Special Events at Exhibition Grounds To-morrow.

To-morrow morning, General J. H. Elmsley, of Military Division 3, Kingston, will inspect the dragoons at Exhibition Park. A military scheme, carried out in addition to the regular regimental and squadron drill will feature to-morrow morning's activities.

A sport programme of a military character will occupy to-morrow afternoon. Besides soft ball and the usual foot races, there appears on the programme one unusual event called a "Balaclava melee." Men mounted on horses, wearing head masks and padded jackets, will try to knock each other off their horses, with clubs, which will be provided to each contestant.

Another bareback horse wrestling contest will be staged. Both these events require agility and skilled horsemanship ability, and promise to provide many thrills for both spectators and participants.

Last night, headquarters defeated the officers in an exciting game of baseball. Captain Clare Stuart and Adjutant Max Sloan were the officers' battery. Orderly Room Sergeant Emmet Sheey tossed the pill for headquarters, while Corporal Jack Fanning back-stopped. The officers were hit hard, and weakened towards the end of the game. It was their third consecutive game and their ineffectiveness was due to too much baseball.

C Squadron will play a game of baseball with last night's winners today. This evening movie pictures and a concert will provide the entertainment. The concert will take place in the Manufacturers' Building and no outside talent will be used.

Yesterday afternoon the soldiers rode out to the shooting ranges using field movements to and fro, returning through the city to the camp, by way of Hunter and Aylmer streets.

WAR VETERANS' NOTES.

The following players have been selected to play for the G.W.V.A. against the Thistles at the Oval on Thursday evening, kick-off at 6.15: C. Griffin; Crowe and Wasson; Frost, Mann and Blowers; F. E. Wade, G. Clarke, H. Burrows, F. Dyer and J. W. Sharman. Reserves: H. Bestard and A. Gash.

The annual decoration parade will be held on Sunday next to Little Lake Cemetery. Fall in at the G.W.V.A. Hall at 1.30 p.m. sharp. Further particulars will be announced later.

BIRTH.

CARPENTER.—On June 21st, to Mr. and Mrs. S. H. Carpenter, 579 Rogers street, a son.
1d-150-2535.

Thursday Specials

All our stores close at 1 p.m.
Choice Meaty Prunes and Figs, 3 lbs. 25c
3 pkgs. Kell. Corn Flakes 25c
10 bars Gold or Somme Soaps 59c
Dom. Shortening, bulk, 2 lbs lb 15c
Bulk Muresco, white, lb 13c
Muresco, all colors, in 5 lb. pkgs 65c
100 lbs. White Sugar $8.74
Crisco, 1 lb tins 30c; 3 lb tins lb 28c
Choice Old Potatoes, per peck 50c
Choice Oranges, Fresh Lettuce, Ripe Tomatoes, Grape Fruit, Cabbage, Radish, etc.
Salada Tea, Black, lb pkgs 69c
Pure Jam, Rasp. and Straw., in 4 lb. glass jars, each 84c
Fresh Meats in all three stores.

MENDELL BRAUND
For Delivery 'Phone 348 or 2129.
Main Store—Cor. Park & Albert Sts.
C. & C. Stores—571 Chamberlain St. Cor. Lock and Lansdowne Sts.

Always the Best

Solvay Coke, ton $12.50
Stove and Nut Anthracite Coal ton $16.00
Egg Anthracite, ton ... $15.50
Kentucky Hard Coal, ton, $10.00
Pocahontas Lump Coal, ton, $14.00
No time like the present to put in the winter's Coal.
WOOD
Mixed, 4-foot, cord $8.00
Soft Slab, 4-foot, cord .. $8.00
(Cutting and splitting extra)

HODGSON BROS.
Cor. Dalhousie and Bethune Sts.
PHONE 703

A RESOLUTION.

The following resolution, moved by Mr. William Flavelle, Lindsay, and seconded by Mr. A. B. Cunningham, of Peterborough, was unanimously endorsed by last night's temperance gathering at St. Paul's Presbyterian church. An expression of opinion was obtained by a standing vote. Premier Howard Ferguson will be forwarded the resolution, along with many other obtained at similar meetings, held during the recent campaign launched by the Ontario Temperance Union:

"That inasmuch as no Chambers of Commerce, Boards of Trade or other organizations representing the commercial interests of the Province; that no social or religious organization has expressed a desire for a plebiscite or referendum, and that any request that may have come is from those, who are moved by appetite or greed of gain."

"Therefore, this great public meeting held in conjunction with a convention of temperance workers, representing the Counties of Peterborough, Victoria, Durham, Northumberland and North Ontario, desires to express to the Honourable, the Premier of Ontario, its unanimous opinion that there is no popular demand for a plebiscite or referendum on the Ontario Temperanme Act at the present time.

"And further, we would suggest that instead of spending the sum of possibly $500,000.00 for the taking of such a plebiscite, that amount be devoted to a more perfect enforcement of the law."

YOUTH KILLED WHILE SEEKING EXCITEMENT

CROWFOOT, Alta., June 25 (Canadian Press). — Thinking he would have a little fun, just to break the monotony of farm life, Harry Holland, aged 22, set off a charge of dynamite here at seven o'clock last night and was instantly killed by the explosion.

He was struck on the head, and his throat was cut by flying rock.

SIX MEN KILLED WHEN LIGHTNING STRUCK SHED

WINSTON SALEM, N.C., June 25.—(Canadian Press.)—Six men, one a negro, were killed late yesterday when lightning struck a quarry shed near here in which they had taken shelter from the storm, and exploded 150 pounds of dynamite. The explosion was felt for a radius of two miles.

Failing Vision

This begins to be manifest from middle age on. For the sake of the future, take the advice of a qualified eyesight specialist in good time.

A. A. FOWLER
Phm.B., Eye Specialist.
Ground Floor. - 373 George Street.

FURS! FURS!

Repaired and remodelled and cleaned.
Let us quote you a price on your work. Get advantage of the summer prices.
Satisfaction guaranteed. Eight years' experience in Barrie's Ltd.
R. F. STABLER
FURRIER, 543 BETHUNE ST.
Telephone 1793.
6d-16-18-20-23-25-27-3772.

OUR AIM IS TO SERVE IN A COURTEOUS MANNER
BELLEGHEM'S FUNERAL SERVICE PHONE 85
AMBULANCE

SERVICE

"She's thinking of a wise provident loving husband that buys her the electric things she wants," says Mr. Electro-serve.

THE man who sees that his wife is supplied with the proper electrical appliances will be rewarded by the increased content he finds in his home. This is the shop where you'll find a smiling service.

PETERBOROUGH UTILITIES COMMISSION
"Do It Electrically"
H. O. FISK, M.E.I.C. MANAGER
PHONE 1218

HEN COVERS 22 EGGS AND HAS 21 CHICKS

PORT ARTHUR, June 25.—(Canadian Press).—A. Hymers, farmer claims a Rhode Island Red hen with record for hatching on concealed nest, she covered 22 eggs and brought home 21 chicks.

BRIGHT WATERS— HAPPY LANDS.

The Indians who gave the name "Kawartha," meaning "Bright Waters and Happy Lands," to the enchanting chain of lakes which lies east and north of Toronto, selected a name which was truly descriptive.

At an altitude of 600 feet above the level of Lake Ontario, the pine and balsam scented air of the Kawartha region is healthful and invigorating.

The cool, fresh water of the lakes which mirror the foliage overhanging, and hide the sportive 'lunge and pike, offers the vacationist unexcelled bathing, bathing and fishing.

Hundreds of miles of shore line caters to the camp lover, and for those who wish more comfortable quarters there is excellent hotel accommodation at different points.

A descriptive illustrated booklet with map showing entire district may be obtained free of charge from any agent of the Canadian National Railways.

ALEXANDER & HALL
ELECTRICIANS
During the Summer months please leave all orders and messages at McClennan Hardware, 232 CHARLOTTE STREET, 'Phone 16.
We do all classes of Electric Wiring and Repairs. Estimates free. Prices right.
P. Alexander. W. Gordon Hall

Lease Expiring
MUST VACATE
Flowers, Ribbons and Straw Braids, Half Price.
All Hats 25% to 50% reductions.
THE VANITY
186½ CHARLOTTE ST.
'PHONE 577J

Dr. Goodwin
Chiropractor
PALMER GRADUATE
106-108 Barrie Building.
Lady Attendant. 'Phone 431
Hours: 10-12 a.m., 2-4 and 7-8 p.m.
Office Closed Tuesday evenings, and Thursday afternoon and evening.

Stoney Lake Navigation Co.

Steamer will leave Lakefield on arrival of Trains leaving Peterboro at 8.30 a.m., 12.25 noon, and 5.40 p.m.

Steamer will leave the Lake to connect with Trains arriving in Peterboro at 8.00 a.m., 11.50 a.m. and 5.15 p.m.

For Further Information Consult
FRANK YOUNG, Manager.

CHIROPODIST
DR. N. D. FOOTE
107 Barrie Bldg.
Hours: 9 a.m.-5.30 p.m. Evenings by Appointment.
'Phones: Res. 691J. Office 1730W.
Belleville Tues. and Wed.

DR. H. ROBERTS
D.C., Sp.C., Ph.T.D.
Chiropractic Specialist and Iridologist
Office Hours: 10-12 a.m., 2-5 and 7-8 p.m., and by appointment.
Phones: Office, 2254; Residence 602. Lady attendant.
BANK OF TORONTO CHAMBERS - PETERBOROUGH

USED TIRE EXCHANGE
Phone 2123 COR. GEORGE AND McDONNELL STS.
VULCANIZING THAT LASTS
Tire Vulcanizing is an art that requires skilled attention. We specialize on repairs of all makes of Tires, Cord or Fabric; also Tubes.
RIM CUTS REPAIRED All Work Guaranteed
DAWSON & JOHNSTON

Gas and Oil Service
YOU'LL APPRECIATE
We have at the Service of Car and Truck Owners an Experienced Man to supply
GAS, OILS AND GREASES
During The Hours of
6.30 a.m. and 10 p.m.
We also Drain your Crankcase FREE OF CHARGE
Try this Service. We are sure you will be well pleased with it.
Durant & Star Motor Sales
ORIENTAL BLDG. HUNTER STREET

"IT'S CONFIDENCE THAT DOES IT"
100% Whole Wheat Bread
This fine quality Loaf is making new customers for itself all the time. Its wholesomeness wins favour, and holds it. Only needs trying to become a regular item on your table 13c
A real health food—Per Loaf 13c
Wheatsworth Whole Worth Cracker
Another form in which the health-giving properties of the Whole Wheat is prepared, and in an attractive and tasty form. Can be used with milk, ... 23c
A perfectly balanced Breakfast—per Package 23c
CHRISTIE'S OAT CAKES—Thin and crisp 13c
Done up in air-proof Packages 13c
Always include CAMPBELL CREAMERY BUTTER in your Order.
PORTER S. WHITE CO.
334 George St. Phones 1960-1961

DEATH.

BUTCHER.—Olive Butcher, eldest daughter of Mr. and Mrs. M. T. Butcher, 679 Stewart street.
Funeral on Thursday, June 26th, leaving the house at 2.15 p.m. Service at the Free Methodist church at 2.30 o'clock, proceeding to the Little Lake cemetery.

Owen Moore in
"Her Temporary Husband"
CAPITOL - NOW

The Evening Examiner

VOL. LIV., No. 150 , PETERBOROUGH, THURSDAY, JUNE 26, 1924 PRICE THREE CENTS

PROBABILITIES.
Westerly winds; fine and moderately warm to-day and on Friday.

"Mr. Naftzger sang in a manner that simply electrified his hearers."—Sydney Star (Australia).
"He sang with the dramatic fire of a trained elocutionist."—Boston Globe.
"It is conceded that Mr. Naftzger is without a peer as a singer."—Melbourne Argus (Australia).

Hear The Renowned Baritone Soloist ERNEST W. NAFTZGER

AT MURRAY STREET BAPTIST CHURCH MONDAY, JUNE 30th, AT 8.15 P.M.
TICKETS—ADULTS 50c, CHILDREN 25c
At Porter S. White's, C. B. Routley's and Cunningham's Music Store.

CONFUSION WAS THE BIG FORCE AT CONVENTION

Ku Klux Klan Issue Started Riot—Party Favors League of Nations.

LOTS OF FUN.

Delegates Wave Flags and Bellow For an Hour at a Time—Business Slow.

NEW YORK, June 26.—(Canadian Press).—The deep, swift currents of Democratic rivalry and dissensions burst their dykes yesterday in Madison Square Garden and engulfed the party's national convention with a bellowing wave of confusion and disorder.

The Ku Klux Klan issue, brought at last to the open floor of the convention, set off an anti-klan demonstration that swept the great hall like a tornado and led to several fist fights among delegates, but apparently brought the question no nearer a solution.

Reaching the stage of receiving nominations for the presidency, the convention also was shown in an hour's demonstration for William G. McAdoo, visible proof of the organized and driving power of the forces that are at work to influence the selection of a nominee.

The name of Governor Al. Smith of New York, will be presented today, and his campaign organization was preparing last night a convention floor parade designed to outlast and out-do that accorded yesterday to his leading rival. Nominating speeches for all the other candidates are expected to conclude before tonight, but there will be no balloting before Friday or Saturday.

Moving swiftly through its routine preliminaries, the convention perfected its permanent organization, accorded to prolonged demonstrations to its permanent chairman, Senator Walsh of Montana, the Teapot Dome prosecutor, and disposed of all its duties except adoption of the party platform and selection of the nominees.

The Klan and other debated subjects last night held in continuous session a Platform Sub-Committee appointed to comb over a vast collection of suggestions and advice and weld what is found into a declaration of principles on which the whole paryt can stand.

There were indications that the sub-committee would not recommend that the Klan be named specifically in the platform, but this tentative decision will be subject to review by the full Platform Committee and probably will be settled finally after a fight in the convention itself.

Join the League

On foreign relations it is the present purpose of the sub-committee to reaffirm specifically the party's belief that the United States should be a member of the League of Nations. The prohibition issue was disposed of by the sub-committee men during the day by a decision to declare for law enforcement without mention of the Eighteenth Amendment of the Volstead Act.

The convention officials hope the platform will be ready for submission by Friday morning. Under the rules, it might be adopted by the convention before voting begins on Presidential candidates, and if no prolonged floor fight develops on the controverted planks it is possible the first roll calls on presidential candidates will be reached before adjournment Friday night.

In all, about twenty candidates are to be formally presented to the convention.

Started a Riot

It was denunciation of the Klan by Forney Johnston, of Birmingham, in his speech nominating Senator Underwood, that threw the convention into its first open manifestation of disagreement. Throughout his pre-convention campaign the Alabama Senator has waged unrelenting war on the Klan and since he came to New York he has made public the anti-klan plank he would like to see in the platform. Mr. Johnston read the vigorous phrases of this plank

(Continued on page 3.)

HERE'S A BARGAIN
ONE NEARLY NEW UPRIGHT PIANO, MAHOGANY CASE, FINE TONE. REGULAR $450, SATURDAY BARGAIN $325. SEE THIS QUICK IF YOU ARE OPEN FOR A SNAP. GREENE MUSIC STORE, CHARLOTTE STREET. 2d-152-2540

HUSBAND NAMED.

MRS. W. G. McADOO.
Wife of the popular Democratic nominee for the presidency. She is proud of the spontaneous tribute paid her husband yesterday.

CARRY BATTLE TO MUSSOLINI

Countess Piccio Takes Fight For Her Child to Italian Premier.

DEFIED CONSTITUTION.

PARIS, June 26.—Countess Loranda Piccio, whose sensational flight with her child, pursued and captured by her husband, General Piccio, Italian war ace, in seaplanes and motor-boats, has interested two continents, has taken her fight for her son directly to Premier Mussolini, of Italy.

This was learned here yesterday from Mrs. Julia Bachelder, American society leader, who, in a letter from her daughter in Rome, received additional details of General Piccio's storming of his wife's quarters in a Sardinia hotel, resulting in his snatching the child from his wife's arms.

This letter revealed that Countess Piccio surrendered only after holding her husband at bay for three hours at the point of a revolver.

Her Mother Firm.

Mrs. Bachelder, in an interview yesterday, declared:

"Neither my daughter, myself, nor our friends will rest a minute until she regains possession of her child, who was kidnapped by that brute she calls her husband."

Mrs. Bachelder continued:

"A letter from Loranda gives graphic and amazing details of her attempt to wrest her baby from the clutches of her husband, General Pier Ruggero Piccio. The letter shows how the whole power of the Italian Government, through General Piccio, who is one of Premier Mussolini's friends and advisers, has been used against an American girl fighting for her rights.

"Even the constitution of Italy has been defied, for the Italian law gives a mother custody of her child until it reached the age of seven unless a competent court orders otherwise."

U. S. INVESTS IN CANADA.

Heavy Purchases of Canadian Dollars Sent Exchange to 99 Cents.

NEW YORK, June 26.—(Canadian Press).—Heavy purchases of Canadian dollars by local bankers seeking employment for their vast surplus of idle funds sent Montreal exchange to a new high level for the year yesterday at 99 cents. Diversion of funds into Canada for investment in high-grade Canadian securities is due to the unusually easy money rates prevailing here, which are now at their lowest levels in seven years.

Time loans up to four months were available here yesterday at 3 per cent., with borrowers unwilling to pay more than 2 3-4 for the shorter maturities, although no loans were reported at that figure. Call money on the Stock Exchange held at 2 per cent., but brokers found plenty of funds outside at 1 1-2 and 1 3-4 for day-to-day loans on Stock Exchange collateral.

FLOWERS FOR DECORATION.
JORDAN BROS. WILL HAVE A GOOD SUPPLY OF FLOWERS ON SATURDAY FOR DECORATION DAY BOUQUETS, AT BOTH STORES, 428 GEORGE ST., AND 216 CHARLOTTE STREET. PHONES 375 AND 1265F. 1d151 2546

DEPOSITORS OF DEFUNCT BANK MAKE PROPOSAL

Ask That Government Advance 75 Cents on Dollar of Deposits.

HEATED PASSAGE.

Alternative is 60 Cents and Administration For the Depositors.

OTTAWA, June 26. — (Canadian Press). — Two alternative propositions for the reimbursement of Home Bank depositors were put before Hon. J. A. Robb, acting Minister of Finance, yesterday evening by representatives of the depositors' committee. The first was that the Government should advance 75 cents on the dollar which, with the payment of twenty-five per cent. already received, would completely reimburse the depositors. In this case, the assets of the bank were to be administered by the liquidators for the benefit of the Government.

The second was that the Government should advance sixty cents on the dollar. In this case, the liquidator would administer the assets of the bank for the benefit of the depositors.

Mr. Robb made no comment upon the proposals.

These proposals were explained by W. T. J. Lee, chairman of the National Committee of the Home Bank depositors, at a special meeting of the Commons Banking Committee. Afterwards, I. E. Weldon, co-liquidator of the bank, explained that the total deposits were in the neighborhood of fifteen millions. A payment of 75 per cent. would require $11,250,000 and sixty per cent. $9,000,000. He said that G. T. Clarkson, the other liquidator, estimated that if the Government advanced 60 per cent., the depositors would realize about 85 cents on the dollar.

He suggested that the Government should put in the estimates the amount required to carry out one or the other of these proposals and should pass it at the present session.

In opening this statement, Mr. Weldon said that this proposal was made because it had been understood that Mr. Robb had yesterday morning expressed a desire to have a definite proposition put before him.

"Don't attempt to put anything of that kind in my mouth," interrupted Mr. Robb. "No person understood me to say anything of the kind. You did not so understand it."

Mr. Weldon expressed his regret if there had been any misunderstanding.

At the close of Mr. Weldon's statement, Herbert Marler, acting chairman of the committee, asked if Mr. Robb wished to make any comments. Mr. Robb shook his head and the meeting was over.

L. R. STEEL CASE BEFORE COURTS

Charge of Grand Larceny Heard Against Former Manager of Corporation.

ALLEGED FRAUD.

BUFFALO, N.Y., June 26.—(Canadian Press).—The financial condition of L. R. Steel Company, Inc., in December, 1920, as shown by the company's books, was introduced into the record yesterday at the trial of Paul L. Chase, former manager of the Steel Service Corporation, on a grand larceny charge growing out of alleged fraudulent representation in the sale of stock.

Nathan Ross, accountant employed by the State Attorney-General, testified that up to December 31, 1920, $9,077,450 preferred and $210,250 common stock was subscribed. The selling cost was $2,432,725. There was an operating loss of $19,000 and $38,011 was paid in dividends. Chief assets that were carried on the books, which showed a surplus of $224,025, were $1,000,000 in stock of L. R. Steel, Limited, and $1,203,572 profit on the transfer of real estate to the Steel Realty Development Company.

The prosecution claims that these figures show that the value of the stock was depreciated 30 per cent. The defence contends that a rise in value of realty holdings and other assets proved an appreciation in stock.

TO THE QUEEN'S TASTE

Fit for a queen? A perfect fit! Queen Marie of Rumania demands it. This unusual photograph shows the royal lady deciding upon her wardrobe—probably one of the most informal pictures to be taken of a member of Europe's royalty.

WEST PROTESTS PREMIER'S ACT

Representations Failed in Connection With Crow's Nest Pass Agreement.

URGENT DELEGATION.

WINNIPEG, June 26. — Representations made to Premier King on behalf of the prairie provinces for a postponement of the hearing in connection with the Crow's Nest Pass agreement have failed, according to word received late yesterday afternoon by the Shippers' Bureau of the Winnipeg Board of Trade.

Hearing of the application of the two railway companies for further suspension of the agreement will be proceeded with as arranged on Friday morning in Ottawa.

A delegation has been appointed to leave urgently for the capital, while Mayor S. J. Farmer of Winnipeg, left yesterday morning for the East to join Premier Bracken, and H. J. Symington, K.C., in opposing a renewal of the suspension.

IMMIGRANTS STILL LOOKING TO CANADA

One Hundred and Twenty-Five Landed at Montreal

QUEBEC, June 25. — (Canadian Press).—Colonization parties coming to the country under various auspices and a number of unaccompanied children, whose ages ranged from fifteen months to 17 years, were a feature of the third-class passengers of the Metagama who arrived here yesterday on the Canadian Pacific steamer "Montreal."

There was a party of 80, comprising 50 boys and 30 female domestics, and the "Montreal," coming to this country in the care of the Salvation Army, while the Immigration Department of the Ontario Government had another group of 45, mostly men, destined for work on Ontario farms.

Two special C.P.R. trains pulled out from the harbor tracks within fifteen minute periods of each other, and at 9.45 o'clock this morning all the third-class passengers were speeding on towards their final destinations in different sections of Canada.

ENGLISHMEN HAVE FAITH.

LONDON, June 25.—The Public Trustee, which looks after and administers estates, has increasing responsibilities year by year and now has 15,8999 trusts on its books, valued at about $850,000,000. New business left to the trustee to administer averages about $75,000,000 yearly.

BIG CONVENTION IS DRY AFFAIR

Prominent New Yorkers Said to Have Been Possessed of Liquor.

$50,000 WORTH SEIZED.

NEW YORK, June 26. — A score of New Yorkers, several of whom are said to be prominent, and one of considerable political prestige, will be arrested to-day on warrants charging them with the ownership of $50,000 worth of liquors seized on Tuesday, Federal prohibition agents asserted last night.

The liquors were taken in four raids, and according to Federal agent Sol. Grill, were intended for visitors to the Democratic National Convention.

The seizures followed negotiations by Grill, who posed as a broker, eager to "corner" the whiskey market during convention week.

FORT WILLIAM GRAIN.

Yesterday's Shipments Have Brought Total to Over One Hundred Million Bushels.

FORT WILLIAM, June 26 (Canadian Press). — With yesterday's shipment of grain of all kinds shipped from the harbours of Fort William and Port Arthur has overrun the hundred million bushels mark.

Six boats, three Canadian and three United States, carried out 1,546,000 bushels, of which only 740,000 bushels of wheat, the two Reiss boats going to Buffalo with 176,000 bushels of oats and 90,000 of barley.

The Luzon took wheat to Buffalo, and two Canadian Glen boats carried 450,000 bushels of wheat to Port Colborne.

The big Canadian freighter Haggerty, after discharging coal, cleared for ore to Ashland, as did the American boat Sherman.

Two boats were loading last night, three waiting orders, and six on their way up light.

C.N.R. EARNINGS UP.

MONTREAL, June 26 (Canadian Press). — The gross earnings of the Canadian National Railways for the week ending 21st June ,1924, were $4,634,986, being an increase of $23 033.17 over the corresponding period of 1923.

The gross earnings of the Canadian National Railways from 1st January to 21st June, 1924, have been $108,630,597, being a decrease of $914,634.13, as compared with the corresponding period of 1923.

SAY MACDONALD REFUSED PLEDGE FRENCH SAFETY

Would Not Accept View That Occupation Started With Reparations.

GO TO GENEVA.

Herriot Hopes For Help From the League of Nations.

PARIS, June 26. — (Canadian Press).—Prime Minister MacDonald refused point-blank the plan of Premier Herriot for Great Britain to give the signed and sealed pledge to guarantee French security, according to the L'Intransigeant. Mr. MacDonald, it said, refused to accept the French view that 15 years of occupation of the Rhineland under the Versailles Treaty would begin only when Germany began to meet her reparation payments.

It was Premier Herriot's failure to get this much-desired guarantee of security, the newspaper adds, that resulted in the two premiers agreeing to go to Geneva in the hope that the League of Nations members might join in defensive alliance which would adequately protect France.

RIVAL AVIATORS PASS IN MID-AIR

Britisher Flew Over U. S. Round-the-world Airmen Yesterday Near Rangoon.

FLIGHT CONTINUES.

RANGOON, Britis' India, June 26. —Major A. S. Stuart MacLaren, the British aviator, who is attempting a round-the-world flight, arrived here yesterday from Akyab, Burma.

A despatch from London says that Stuart MacLaren had a stiff flight from Akyab to Rangoon in the continuation of his attempt at a world flight.

Passed U. S. Squadron.

Cutting across the Bay of Bengal, MacLaren flew over the United State' round-the-world squadron, going in an opposite direction.

The Britisher was compelled during his flight to make a landing at Gwa.

After another start he was forced to descend at Yandoon, in the Delta, after which his journey to Rangoon was uneventful.

MacLaren said that he regretted he arrived at Rangoon too late to meet the United States aviators who left there yesterday for a jump of about 500 miles to Chittagong.

Missing May Be Drowned.

James Koen, Formerly of Railton, Lost in Quebec Woods.

KINGSTON, June 26 (Canadian Press). — Though positive assurance has not yet been received, it is thought from the meagre information available that James Koen, B.Sc., formerly of Railton, was drowned from a canoe in the depths of the woods in Quebec on Sunday while working on a mining survey.

The first word of the possible tragedy was received by the young man's father, John Koen, of Railton, on Sunday, when a telegram arrived saying that his son was missing, and that the worst was feared.

James Koen graduated in mining engineering from Queen's University last fall, with a brilliant college record.

He was employed by one of the large pulp and paper companies in Quebec, with a branch at Flamand. It was from there that information was received.

JULY 1ST HOLIDAY TRIP TO STONEY LAKE.
STR. STONEY LAKE WILL LEAVE THE GEORGE STREET WHARF AT 8 A.M., FOR TRIP THROUGH STONEY LAKE. ORCHESTRA AND MEALS ON BOARD. ADULTS, $1.00; CHILDREN, 50c. 26 28 30-2550

COME EVERYBODY.
ST. LUKE'S GARDEN PARTY THIS EVENING, ON THE LAWN OF MR. ALEX. FITZGERALD, HUNTER STREET EAST. ADMISSION 10c. BAND IN ATTENDANCE. SUPPER SERVED FROM 5:30 TO 7:30. PRICE 25c. 1d151 2545

An Income Tax Cheater Got Two Years in Jail

ST. PAUL, June 26. — H. H. Bigelow, the millionaire president of the Brown-Bigelow Co., lithographers, printers and wholesale manufacturers of advertising novelties, was sentenced yesterday to two years in Leavenworth prison, and fined $10,000, in the United States District Court here.

He pleaded guilty to defrauding the government out of $148,000 in income taxes.

IRISH MINSITER FOR WASHINGTON

House of Lords Informed of the Status of New Appointee.

SMIDDY NAMED.

LONDON, June 26. — (Canadian Press). — Baron Arnold, Under-Secretary for the Colonies, informed the House of Lords yesterday that the British Government had instructed its Ambassador at Washington to inform the United States Government that Great Britain had reached the conclusion it is desirable that the conduct of matters at Washington exclusively relating to the Irish Free State should be entrusted to a minister plenipotentiary accredited to the United States. He added the Government trusted this proposal would be acceptable to the United States.

Lord Arnold went into a full explanation of the status of the minister, should the United States consent. The Government's action in the matter was based on a precedent set in 1920, when it was agreed that Canada might be separately represented at Washington.

Carefully Considered.

The Minister would be appointed by the Free State Government, and receive his credentials in the usual manner from the King. Both documents would make it clear that the appointment was solely for the purpose of dealing with Free State concerns.

Lord Arnold further explained that careful provisions had been made governing the relations between the British and Free State Governments and between the British Ambassador at Washington and the Irish Minister and for dealing with cases where the respective functions might overlap.

The British Government was confident the appointment would strengthen the cordial relations with the United States, without in any way impairing the principle of diplomatic unity of the whole British Empire.

Recent despatches from Dublin stated that Prof. Timothy A. Smiddy of Cork had been appointed Minister Plenipotentiary of the Irish Free State at Washington, following the approval of the British Government.

CASUALTIES IN A MOTOR CAR WRECK

Two Cars Collided on the Hamilton Highway.

HAMILTON, June 26 (Canadian Press). — Eleven casualties resulted yesterday afternoon from a collision on the Toronto-Hamilton Highway between Burlington and Bronte, in which a Hamilton car and an automobile from Craddock, Pa., figured.

The following were injured, but not seriously:

Mrs. Nicol Thompson, 445 Aberdeen Avenue, wife of Nicol Thompson, the well-known Canadian golfer, Nicol Thompson, Jr., William Thompson, son, Miss Blanch McKenna, 10 Ray Street South, Mrs. E. Carson, Miss McKenna's grandmother, and Mrs. W. J. Burnston, mother of Mrs. Thompson.

Five passengers in the American car were also injured, and taken to Oakville.

George Folhals and F. F. Gordon were occupants, but the names of the others could not be learned.

Mrs. Thompson sustained a severe laceration over the right eye, and William Thompson's cheek was deeply cut.

The others were badly shaken up.

Both cars were travelling towards Toronto, and the machines were caught in the traffic jam when a car coming in the opposite direction appeared, it was stated.

Both machines were ditched, and the American car was badly wrecked.

SLAYERS PLAY HAND OF POKER FOR BIG STAKE

Detectives Believe That Loeb and Leopold Gambled For Responsibiliy.

LOSER RENEGED.

Friends of Two Youths Will Testify Against Them on Trial.

CHICAGO, June 26. — What were the stakes in the hand of poker Nathan Leopold, Jr., and Richard Loeb played after the murder of Robert Franks?

Investigators for the detective bureau and the state attorney's office believe the loser bet his chances of freedom against death on the gallows and—then reneged.

That would explain the bitter hatred now prevailing between Nathan and Richard.

Played One Poker Hand.

After the murder of the little boy, according to their confessions, they drove to Leopold's home, and, while relatives looked on calmly played casino. The relatives left the room and they switched to one hand of poker.

That much they admit. Who lost or what were the stakes, they will not tell.

Sergts. William Crot, Frank Johnson and William Gortland, of the detective bureau, who have worked on the case since the slaying, have tried hard to make them tell. But there is a set of ethics about poker, and a real player holds no "post-mortems."

Loser Takes All.

The detectives believe the loser was to have borne all the responsibility in the event they were caught.

Loeb, who broke first, blamed Leopold for the actual killing.

"The weakling!" cried Leopold, when he learned this. "He struck the blows!"

"The quitter!" said Loeb.

Many Mash Notes.

In the number of "mash notes" that flood his mail daily, Richard A. Loeb is running a close second to Valentino.

It was disclosed yesterday that since being locked up in the county jail both Loeb and Nathan Leopold, Jr., have received hundreds of letters from women and girls. However, Loeb, of the boyish guilelessness and winsome smile, as Leopold once described him, receives most of the tender missives to one of his confessed partner in crime.

Call Their Friends.

Twelve young men and women who studied, played, and danced with Nathan Leopold, Jr., and Richard Loeb will be used by the prosecution in its efforts to defeat the insanity defence now being prepared by the foremost medical and mental authorities of the United States.

They will be called under the "intimate acquaintance" rule of law, which permits nonexpert testimony as to the mental condition of the defendants.

The will assert that in all their companionship with the accused youths they never observed the slightest indication of mental failings.

State Reveals Plans.

This plan was disclosed by Milton D. Smith, assistant state attorney. He communicated with Samuel Ettelson, friend of all the families, and legal adviser for Jacob Franks, father of the slain lad Robert Franks. Mr. Ettelson will select the twelve

(Continued on page 3.)

Poultry? Want to buy or sell? Want ads. help you very well.

USE A WANT AD

If inconvenient for you to call at the Examiner Office, 'phone 1600 and we will call for the advertisement and give you the cash rate, 1c per word, figure or letter first insertion, ½c. per word for subsequent insertions.
All orders in before noon to be called for will appear same day.
Classified Advertising, Cash.

OAK HALLS LIMITED

GIGANTIC SALE - Closing Peterboro Branch

GIGANTIC SALE COMMENCING FRIDAY MORNING AT 9 O'CLOCK SHARP. SEE PAGE FIVE (5) FOR ADVERTISEMENT.
DRASTIC REDUCTIONS HAVE BEEN TAKEN ON EVERYTHING THROUGHOUT THE STORE.

OAK HALLS LIMITED

FOR SALE

Grocer Business, central; would exchange on small Home; nice business.
Farms, near City, would exchange on City Property at right prices.

W. H. TAYLOR

$5,100 Up-to-date Home; electric ....stove and hardwood floors, up and down. See this.
7-Roomed House, South, cheap for quick sale. Modern.
$7,500—New House, hardwood floors, oak stair, dandy nice home.

Real Estate & Insurance
144 Hunter street. 'Phone 1462

H. B. TAYLOR & SON
Phone 209

COAL

CEMENT, VITRIFIED PIPE, FLUE LININGS

Aylmer & Wolfe Sts.

WORK WANTED

TAXIDERMIST WORK DONE. Have your specimens mounted. Apply 156 London street. 12d-161-3998

WOMAN WANTS WORK CLEANING by day or hour. No washing. Apply 91 Park street south. 3d-153-4018

FOR RENT

FOR RENT — A GROUND FLOOR apartment, Brock street, well heated and up-to-date. Apply 168 Brock street, or 'phone 628. 4d 153 3991

FOR RENT — NEAR BURLEIGH Falls Island and cottage fully equipped including boat, piano, wood and ice. Apply Box 3990, Examiner. 2d 151 3990

FOR RENT — 3 UNFURNISHED rooms; handy to car line; $10 a month. 785 George. 3d-153-4001

TO RENT—FLAT 5 ROOMS FIRST floor, side verandah, good cellar. 252 Sherbrooke Place. Apply 204 Brock. 3d-153-4011

TO RENT—SMALL DUPLEX HOUSE, second floor, light gas, conveniences Central. Reasonable. Apply 183 Antrim. 'Phone 2211F. 3d 153-4014

FOR RENT — SMALL MODERN apartment. Apply 389 Queen street. 12-162-4007

TO RENT—SMALL HOUSE. CHEAP. Apply464 Stewart. 3d-151-3974

TO RENT — BRICK HOUSE. 88 Gladstone avenue. 3d 151 3970

TO RENT—SUMMER COTTAGE AT Chemong. Apply 294 Rubidge St., 'Phone 1932W. 3d 151 3961

WELL FURNISHED HOUSE IN west end to rent July, August and September, to responsible party only. Apply Box 2964 Examiner. 3d 151 3964

TO RENT — TWO LARGE ROOMS, ground floor; partly furnished. Apply 176 Brock street. 3d-152-3967

FOR MONTH OF JULY, FURNISHed cottage at Chemong Park, facing the Lake .Telephone 990 ring 12. 3d 151 3513

TO RENT—HOUSE ON PRINCESS ST. with conveniences. Vacant July 15th Apply 249 Princess street. 3d 152 3992

TO RENT— ROOM FOR A CAR IN A comfortable garage. Apply 217 Rubidge street. 3d 152 3978

TO RENT — SMALL HOUSE WITH stable. Central. Apply 535 Bolivar street. 3d 152 3999

TO LET—A COMFORTABLE RESIdence, rent moderate. 'Phone 2191W M. H. Quinlan. 6d-151-3879

TO LET — FINE CHARLOTTE ST., store, occupation, July 1st also apartments. R. C. Braund. 3d-153-3924

FURNISHED COTTAGE, KAWARtha Park, six rooms and verandah, all screened, large sleeping tent if desired, sandy bathing beach, spring water, beautiful location 45 minutes from town or Box 3824 Examiner office. 6d 1149 3824

TO RENT—ON McDONNELL ST., A 4-room heated flat with nice balcony also use of bathroom, and garage. Private entrance for 1st July. 'Phone 1053W. 3d 152 3988

HOUSE TO RENT—6 ROOMS AND A barn. Good garden. Apply 60 Orpington Road. 3d 152-3981

FOR RENT—HEATED OFFICE ON George street. Apply 437 George street, dtf.

TO RENT— NO. 173½ SIMCOE ST. Suitable for store or office. Immediate possession. Apply 437 George street. dtf.

FOR RENT—APARTMENT C. NOVA Scotia Apartments. Heated with hot water, and modern in every respect. Apply 437 George street. dtf.

TO RENT— FURNISHED COTTAGE with tent on Otonabee River. Very handy to town. Immediate possession. also skiff and punt. $7 per week. Apply Box 3997 Examiner. 3d-152-3997

FOR RENT—HEATED APARTMENT, Grand Central Building. Immediate possession. Apply 437 George street. dtf.

NURSING.

NOTICE
PRACTICAL NURSING WANTED. Apply Box 3954 Examiner. 3d 152 3954

FOR SALE

FOR SALE — LADY'S MASSEY Wheel, 216 Woodbine avenue. East City. 3d 151-3971

FOR SALE— SIXTEEN FT. CANOE, gent's wheel. Both good condition. 'Phone 1377M. 107 Hazlitt street. 3d 151 3958

FOR SALE—WHITE WICKER CARriage; $10.00. A1 condition. Apply 22 Manning avenue. 3d 152 3965

FOR SALE—BABY'S FRENCH GRAY wicker bassinette. 'Phone 1871J. 3d-153-4026

FOR SALE— 2 DRESSERS, $10 AND $15, Simmons steel bed, rugs, screen door, chairs, electric fixtures, dishes and A1 Heintzman piano. Apply 326 Rubidge street or 'Phone 2090J. 2d 152 4025

YACHT FOR SALE — MUST BE sold, 22 feet, 4 1-2 foot beam, auto top, 2 cylinder, 8 to 12 h.p. 900 r.p.m. Carry eight people and make Rice Lake in two hours and 15 minutes. This is a real boat and right in every way, and will sell for what the engine cost. Apply S. M. Mitchell, Examiner Office. 3d 153-2493

FINE DINING ROOM SUITE FOR sale also other household goods, chairs, tables, stoves, etc. Afternoon only. William Irwin, McFarlane street, East City. 3d 153-2561

FOR SALE—2 GIRL'S BICYCLES $25 each 1-35 ft. cedar flag pole, complete $7. Apply 550 Romaine street. 2d-152-4010

FOR SALE— TENT 12x12. 6 FT Wall, floor complete. Baby's bassinette hammock. Apply 48 Jackson avenue. 3d-153-4016

FOR SALE — WICKER SET AND Bathroom Mirror. Apply 312 1-2 Charlotte street, Apt 4. 3d-152-3993

FOR SALE — TWO YOUNG HOLstein Cows, lately freshened also about 20 quarts of milk daily. Apply 4 Fredretta avenue. 3d 153-4024

FOR SALE—BAIN WAGON SEEDER cultivator stone boat, plow, buggy, 150 feet hay rope, single harness. 'Phone 1907W. 2d 152 4015

FOR SALE—2 BURNER GAS OVEN, good as new. 'Phone 1390W. 3d-153-4019

FOR SALE— 3 BURNER GASOLINE stove. Almost new. Apply 264 Hunter Apt. 4. 3d 153-4004

FOR SALE—RANGE WITH RESERvoir large size, make excellent stove for farmer. Good as new. Also good Happy Thought cook stove, oak bedroom suite, white enamelled dresser and stand, drophead sewing machine, extension table, hall rack, Quebec heater with oven and water front, small tables, beds, springs, mattresses, etc. 352 Water street. 3d 152-4023

FOR SALE—KITCHEN TABLE WITH two leaves. White iron bed, and springs, rag carpet 9 x 12. Apply 161 Park street. 3d-153-4009

FOR SALE —REFRIGERATOR, OAK sideboard, gas plate with stand. 'Phone 1016W. 3d-153-4006

FOR SALE—9 YOUNG CATTLE. WILL exchange for store hogs. Apply L. Shaughnessy, R.R. 11, Peterboro. 3d-153-4002

MILITARY TENT— 16 x 16 COLLAPsible kitchen with closed in dining verandah, camp beds. Apply 192 Dalhousie. 3d 151 3963

FOR SALE — BUY YOUR WOOD while the mill is running. Large load cuttings $5.00; for large load, 'Phone Purdy's Mills, 650, nights 1922W. 6d 154 2508

FOR SALE — SMALL ARCTIC REfrigerator; porcelain-lined; good as new. Apply 314 Rubidge street. 3d 152 3986

FOR SALE—1 LARGE STORE REfrigerator "Eureka." "Toledo" Scale 535 Aylmer street. 3d 152-3980

A REAL OLD VIOLIN IN A1 CONDItion. Will sell right. Apply 504 George street south. 2d-151-3966

LOOK! ICE CREAM GROCERY AND dwelling attached. Cheap. Stock is light. Good terms. 'Phone 273J. 5d 151-3906

ANGLE-WORMS 75c PER 100. A. Brault, 331 Water street, 180 Simcoe street., 'Phone 1853J. 12-151-3688

LIVE BAIT
ATTENTION FISHERMAN! ALL kinds of live bait kept on hand. 'phone 822. J. Airriess, 571 Reid street. 26d 166-3738

A DEW WORMS FOR SALE 'PHONE 1763J. 26d 164-3657

THOROUGHBRED WATER SPANiel dog, for sale, 8 months old. 905 Louis street. 2d 151-3983

WOOD FOR SALE
CUT DRY MIXED SLABS, $4.50 PER load; cut dry mixed body wood, $4.75 per load. We also have good hardwood on hand. 'Phone 1937W.—J. Fitzgerald Park and Romaine streets. 26d 178-3536

Renew Your Subscription

BABY CARRIAGES, ETC.

FOR SALE—WHITE CARRIAGE AS good as new. Apply 501 Bolivar. 3d 151 3960

FOR SALE — A CHILD'S ROCKING chair. Almost new. Apply 170 1-2 Dublin street. 3d 151 3957

FOR SALE — WHITE WICKER stroller nearly new, also good carriage. Will sell cheap. Apply 226 Murray street. 3d-153-4003

HELP WANTED—Male

EARN UPWARDS OF $25. WEEKLY growing mushrooms for us all Summer. Illustrated booklet and full particulars for stamp. Canada Mushroom Co'y., Toronto. 1d-151-2549

FOUR AMBITIOUS VERSATILE young men of neat appearance. Must be industrious and accurate, for summer work or permanent position. Apply Mr. Van Nest, 5 to 6 or 7 to 8 any evening Room 307 Y.M.C.A. 4d-154-4020

WANTED—A MAN TO DO GENERAL farm work. Good wages. Apply H. T. Lang, R. R. 1, Peterboro. 3d-153-4008

WANTED — A RELIABLE SALESagent for every unrepresented district to sell our well known fruit and ornamental trees. Good pay, free equipment. We grow in our six hundred acre Nursery the stock we sell. Our agency is valuable. Write Pelham Nursery Co., Toronto. 26d 155 3391

TEAMING AND CARTING

WANTED— MOTOR CARTING, ALL kinds ,long or short hauling. Beatty Bros. 'Phones 2169-391r2. 27d-1962.

POULTRY AND EGGS

FOR SALE — R. I. REDS CHICKS and hen. 593 Patterson street. 3d 152 4000

WANTED—LIVE HENS AND BROILers. We pay special price for this week. Call or 'phone and we will call for. 'Phone 889J. S. Cohen, 189 Charlotte. 26d-154-3374

TEACHERS WANTED

SCHOOL TEACHER FOR SCHOOL section No 1 North Monaghan. State salary and experience. Apply G. L. Lillico, R. R. 3, Peterboro. 3d-153-2560

HOUSES, REAL ESTATE

A NEW HOUSE FOR SALE, ON Edison avenue. Reasonable. Apply at No 4 Edison avenue. 3d 151 3976

FOR SALE OR RENT — SUMMER cottage, Trent River, furnished with garage, boat house and boats, for sale or rent. Apply Roberts Bros., 609 Federal Bldg., Toronto. 3d 151 2517

FOR SALE OR RENT — 160 ACRES, known as the Michael Anderson farm in Seymour East, with or without crop. T. L. Diamond, Campbellford. 2d-152-4012

MONEY-MAKING GARDEN AND poultry farm. Lots of young fruit trees, new bungalow, partly finished edge of the city. Would consider house in exchange. 'Phone 273J. 5d 152-3936

HOUSE FOR SALE — BRICK, 8 rooms, sun room, extra. Hardwood floors, three piece bath separate; finest hot water heating system. Mantel. Double brick garage, heated. All conveniences. 'Phone 959. 6d 154 3525

FOR SALE— NEW HOUSE, WEST end. (Corner Hunter and Walton streets). Hot water heating, hardwood floors, built-in refrigerator, and modern in every respect. Easy terms of payment. Apply 437 George street. dtf.

AUTOS FOR SALE

FOR SALE— McLAUGHLIN-BUICK, 6 good outside and inside tires. Quick sale. $40. Apply after 6 to 184 Lock street. 2d 101 3979

FOR SALE—CHEVROLET TOURING car in A1 condition. Might consider an exchange. Ford preferred. 'phone 1899J. 2d-151-3996

FOR SALE—FORD TOURING, LATE model bumper, shock absorbers, and starter. Good condition. Apply 401 Wolfe street. 3d 152 3977

FOR SALE — NEW ESSEX COACH, never been run. Reduction from regular price; would take small car in exchange. Telephone 290J. 3d 152-3968

FOR SALE — REO TRUCK, 1 DElivery waggon, DeLaval cream separator. Apply J. Guiry, 550 Homewood. 12d-161-3694

NOTICE

NOTICE — CHIMNEYS BUILT AND repaired. 'Phone 1851W 26d-171-3881

PETERBORO SHOWCASE CO., HAS good line of machinery, having manufactured material for Theobald Apartments, are prepared to give estimates on houses, bungalows, cottages, hardwood floors, general carpenter work, doors, cupboards, kitchen cabinets, shelving, wall cases, made to order, windshields, plate glass, mirrors, 709 Water street. 'Phone 1153W. 6d-153-3929

NOTICE — CHIMNEYS AND FURnaces cleaned, roofs repaired and painted. 'Phone 1851W. 26d-171-3882

NOTICE—HENRY BROS. CARPENters and builders. Estimates given on new and repair work. Hardwood flooring a specialty. 'Phones 1024 or 2009W, 148 Murray street.

LOCAL PRESIDENT ON POSTAL STRIKE

J. J. Grisdale Objects to Statement in Toronto Paper.

A statement appearing in the Mail and Empire a few days ago regarding the postal workers' strike, leaves the impression that J. J. Grisdale, president of the Peterboro Association, had handed out a statement dealing with the local situation. This Mr. Grisdale denies. The only information he handed out was that authorized by the members of the Association, and which appeared a few days ago in the Examiner. This statement enumerated the reasons for the men returning to work.

LOST

LOST—HERCULES TIRE WITH A heavy filler and Ford rim. Fred Welsh, Indian River. 3d 153-4005

LOST — ON WEDNESDAY, SILVER Bar Pin. Valued as keepsake. Finder please leave at Examiner. Reward. 3d-153-4010

LOST—AN UMBRELLA. YOU WILL be suitably rewarded if you 'Phone 949W or leave at the Examiner. 3d-153-4021

HELP WANTED—Female

GIRL 15 OR 16 YEARS OLD TO look after children, two evenings a week. Apply 96 Stewart street. 2d-152-3995

STUDENT NURSES; EXCELLENT OPportunity offered to intelligent young women desiring nurses training in general 365 bed hospital, September class now forming. Apply to Superintendent of Nurses, St. Marks and Classon Avenues, Brooklyn, N.Y. 2d-151-3975

WANTED—COOK GENERAL WITH experience. Highest wages to competent person. Apply 73 Lock street. 3d-153-4022

WANTED—GIRL TO ASSIST WITH housework. Apply 266 Burnham St. 3d 152 3969

WANTED — GOOD COOK WILLING to go to Stoney Lake. Apply Mrs. R. Neill, 359 Hunter, Tuesday and Wednesday at 8.30 p.m. 'Phone 478 3d-151-3972r

WANTED—WOMAN BY THE WEEK to mind baby. Apply 183 Dalhousie street. 6d 152 3913

WANTED — A HOUSEKEEPER, for small family at Chemong Park. Apply Empress Hotel, Mr. Hoxie or Mr. Graham. 3d-153-2564

AGENTS WANTED

AGENTS — DON'T ANSWER THIS ad. If you don't mean business. But if you're out for money and want a fast-selling auto necessity, if you own a car, get particulars of our agency, Fan Flame Spark Plug Co., 3070 St. Lawrence, Montreal, Que. 6d 153 2494

MAKE MONEY AT HOME—$1 TO $2 an hour for your spare time writing show cards for us. No canvassing. We instruct and supply you work. West-Angus Showcard Service 29 Colborne Building, Toronto. dtf.

WANTED

WANTED — YOUNG TEAM, THIRteen to fifteen hundred lbs. Give price, age and description first letter. Address Box 2507, Examinar. 6d 154 2507

WIDOWER WANTS 2 UNFURNISHed rooms in a house where there is a furnace and a bath etc. Apply by letter 208 Prince street, J. Eggleton.

WANTED — RAGS, BONES, OLD stoves, copper, brass, zinc, rubber, auto tires, wood ashes. Will send a man and clean your cellar or ash house, free of charge. Address Stevens, 364 Mark street, or 'phone 2083. 26d 2066

BOARDERS WANTED

BOARDERS WANTED — CENTRAL. All conveniences. Apply 68 Murray street. 26d 156-3425

SUMMER RESORT. BOARD AND lodging at the new summer resort, on Katchewanooak Lake, also furnished cottages to let. Apply H. Northey, Lakefield, Ont. 26-27-28-5-2553

BOARDERS WANTED—ONE OR TWO boarders wanted. 185 King street. 3d-153-4013

BOARDERS WANTED 127 SMITH ST 6d 153 3947

WANTED— 2 GENTLEMEN BOARDers or roomers to room together. All conveniences. Central to all factories. Apply 226 Rubidge street. 6d 151 3883

WANTED — MEN BOARDERS TO room together or married couple. All conveniences. Close to C.G.E. 'Phone 1731J. 3d 132 3989

WANTED — ROOMERS OR BOARDers. 'Phone 2099J. 3d 152-3987

PETERBORO MAN VICE PRESIDENT

Mr. Alex. Gibson Elected to Board of Jewellers' Association.

OTTAWA, June 26 (Canadian Press). — E. H. Flach, St. Thomas, was elected president of the Canadian Jewellers' Association at the final session here last night at the annual convention of that body.

Other officers elected were:

Vice-presidents, C. L. Johnson, Halifax; W. H. Hooper, Cobourg; W. A. Sansburn, Windsor; treasurer, B. M. Chapman, Toronto; executive, A. C. Skinner, Sherbrooke; J. McKnight, Toronto; S. H. Lees, Hamilton; A. L. Wheatley, Regina, Sask.; O. R. Steadman, Thorold; Julien Schwab, Montreal; Gordon McLaren, Hamilton; and Alex. Gibson, Peterborough.

Officers of the Ontario Jewellers' Association, also in convention here, were elected as follows:

President, W. H. Hopper, Cobourg; vice-president, E. H. Flach, St. Thomas; secretary-treasurer, Thomas Lees, Jr., Hamilton; executive, C. H. Hepinstall, St. Thomas; B. M. Chapman, Toronto; and W. G. Young, London, Ont.

A COMMON ASSAULT DECISION APPEALED

Hiawatha Indian and South Monaghan Farmer in Altercation Over Traps.

Hanlon Howard, an Indian from the Hiawatha reserve, summoned William Pammet, a farmer residing in the township of South Monaghan, on a charge of assault.

Howard alleged that he and Pammet met in canoes on the Otonabee river, near Wedlock's wharf on April 8th last, and after a heated conversation over trapping territory, Pammet struck at him with an axe.

Pammet on the other hand, stated that the canoe tipped and the axe fell into the river. In response to this statement the Indian replied that Pammet struck at him and he parried the blow with a paddle.

The charge was heard before Magistrate Langley and was dismissed. W. F. Huycke conducted the prosecution and V. J. McElderry acted for Pammet.

Howard, not satisfied with the Magistrate's decision instituted an appeal, which was heard before Judge Ward at Millbrook. His Honour reversed the decision, finding Pammet guilty of assault, but reserved the matter of a fine and the disposition of costs.

BANK CLEARINGS

The bank clearings for the week ending to-day showed a decrease of $130,143 when compared with last week's. This week they totalled $660,227, while last week they totalled $790,370. For the same week a month they were low at $596,221 and for the same week a year ago they totalled $671,896.

A GOOD ADVERTISEMENT

"Business is Good" is the way the Laura Secord Candy Shops head an advertisement designed to increase public confidence in Canada. The ad points out that savings bank deposits have increased since December by $12,552,769 or more than 10 per cent; their freight car loadings are up 9.7 per cent over those of a year ago, and that the movement of grain represented by cash receipts is 23.6 per cent greater than a year ago. Chronicled also is a 15.7 per cent increase in the balance of trade and the fact that Canadian bank clearings for the first four months of 1924 are 5.6 per cent greater than during the same period 1923.

All these things are facts, taken from government statistics. They show that, whatever the blue ruin gentlemen say, business is better. It does not do to make a statement and then offer no proof in a case like this.

But what has all of this to do with the candy business? Simply this: The firm that wrote the ad knows the difference between good and bad times is largely a matter of public confidence, and that what increases confidence, will help business. There is nothing like a showing on the facts in the case.

POST'S BED BUG POISON.

Post's Bed Bug Poison is composed of carbolic acid, Methyl Hydrate and Corrosive sublimate. When this preparation is used according to directions, it is sure death to bed bugs, cockroaches and insects of all descriptions. Two or three applications are all that is necessary, but as it is very poisonous this preparation should be kept out of the reach of children.

Sold at Lynch's Drug Store, 168 Hunter Street. m-th.

TOWER FARM
SUMMER HOME

On Rice Lake shore, open as usual. Good fishing, bathing and boating. Home-made cooking; milk, butter, milk and cream, in abundance.

Also our valleys, hills and shade parks, cannot be equalled in Ontario.

Accommodation given for those wishing to spend week-ends; also dinner parties, with notice.

Moderate prices. Special rates for families. Apply—

Messrs. Nurse & Wilton
TOWER FARM, BEWDLEY.

5d-26-5-12-19-26-2548.

7-Room Brick, all modern, oak floors up and down, electric range, garWest side $5,100
6-Room Brick Bungalow, new, all modern, oak floors, North.... $4,800
6-Room Brick Bungalow, modern, South end $3,800
6-Room Brick, modern, good lot, stable, garage, West side $4,000
6-Room Brick, water, light, stable, large lot, Township tax $1,800
60 Acres Good Land, fine buildings, South Monaghan; take Small House in City as part $5,500
6 Acres Fruit of all kinds, Apples, Peaches, Plums, Cherries, Grapes, and Berries; good Brick House, garage, in Grimsby; take City Property as part.
Some Good Houses to Rent.

P. E. Rutherford Agency
282 George Street
Opera House Block
'Phone 142J - Residence 646W.

GOING TO BUILD?

SEE OUR MODEL of 1924 Ideal Bungalow Home, built to scale. It shows exact appearance of finished House. 'Phone 1261W for appointment.

A. B. CUNNINGHAM
331 Reid St. Builder & Contractor.

FOR SALE — Must be Sold at sacrifice at once, as owner is leaving city, Solid Walnut Bedroom Suite, and other Household effects. Apply 300 Elias Avenue. 5d-153-3973

Highest Prices Paid For

WOOL HIDES CALFSKINS SHEEPSKINS TALLOW

Colonial Hide Company
Peterboro
T.T.S.-1-C

Big Bargains in USED CARS

We have still some good bargains left.
Star Touring, 1923 model, privately owned; has original tires and license.
Overland light four and some earlier models.
Two Chevrolet Tourings.
Ford Tourings, 1923 models, 1922 models and some earlier ones.
Two Ford ton trucks complete, both dandies.
This is the logical place to buy your second hand car.
Time payments if you have not all the cash.

DUFFUS MOTOR SALES
Corner Charlotte and Water Sts., Peterboro.

H.P.LINDSAY
AGENCY CO.

All Kinds of Insurance Written. 24 FIRST CLASS COMPANIES.

FOR SALE

7-Roomed Brick, fully modern, central, $5,200. See this.
7-Roomed Brick House, hardwood floors throughout, furnace, garage, electric stove—$5,100. ..
6-Roomed Bungalow, fully modern; good locality—$4,500.
7-Roomed Brick House, furnace, 3-piece bath, garage—$3,800. $500 down, easy terms.
6-Roomed Brick, good lot—$2,000.
Several Good Houses to Rent.

G. ADAMS, Agent.
'Phone 1165M.

Office 'Phone - 341.
H P. Lindsay, Residence 1291W.

FOR SALE

$1,800.00—15 Acres of Land, good buildings; would take House in City.
$3,000.00—7-Roomed Stone House, large lot on water front.
$5,200.00—7-Roomed Brick House, all modern, central; easy terms.
$2,000.00—7-Roomed Frame House; 3-piece plumbing, north.
100 Acres of Good Land; would exchange for House in City.
$3,000.00—New Stucco Bungalow, all modern; easy terms.
$4,500.00—6 Acres of Good Garden Land; would take House.
$5,700.00 — 8-Roomed Red Brick House, hot water heating; sun porch ;a real home.
Farms at all Prices to Sell or Exchange for City Property.

J. CHAMBERS & CO.
354 WATER STREET.
'Phones—Office 1719-J, Res. 1564-W

RAILWAY TIME TABLES

CANADIAN NATIONAL RAILWAY
All Trains Daily Except Sunday.
(Corrected to date).

No. 369—Leave 7.03 a.m. for Lakefield
No. 91—7.10 a.m., for Lindsay and Toronto.
No. 96—8.10 a.m., for Port Hope and Toronto.
No. 93—8.20 a.m., for Lindsay, Blackwater Junction, Orillia, Midland, North Bay and Toronto.
No. 98—8.25 a.m., for Hastings, Campbellford, Belleville and points on the main line east.
No. 371—8.30 a.m. for Lakefield.
No. 92—12.02 p.m., for Lindsay, Port Hope, Toronto, Buffalo, making connections with the International Limited for London, Detroit, Chicago and Ottawa.
No. 100—12.15 p.m., for Hastings, Campbellford, Belleville and Ottawa.
No. 372—12.25 p.m. for Lakefield.
No. 95—5.34 p.m., for Lindsay, Orillia, Midland, North Bay and Toronto.
No. 375—Leave 5.40 p.m. for Lakefield
No. 99—8.19 p.m., for Lindsay.
No. 94—9.10 p.m., for Port Hope Montreal and Boston. Carries sleeper for Montreal.

CANADIAN PACIFIC RAILWAY
(Corrected to date).

GOING EAST—
11.59 a.m.—Norwood, Havelock, Bonarlaw, Tweed, Perth, Smith's Falls, Kingston, Ottawa, Montreal and intermediate points daily. On Sunday this train proceeds east only as far as Havelock.
8.20 p.m.—Indian River, Norwood, Havelock, Tweed. Daily except Sunday.
12.03 a.m.—Havelock, Tweed, Kingston, Perth, Smiths' Falls, Montreal, St. John, Boston and New York. Daily except Saturday.
1.00 a.m.—Havelock, Tweed, Kingston, Perth, Smith's Falls, Ottawa.
GOING WEST—
4.25 a.m.—Myrtle, Toronto, Guelph, Goderich, Hamilton, Galt, Woodstock, St Thomas, London, Chatham, Detroit, Chicago and New York. Daily.
4.58 a.m.—Toronto (Yonge Street), Hamilton, Owen Sound, Teeswater and intermediate points. Daily except Sunday.
7.35 a.m.—Toronto, Hamilton, Brantford, Buffalo, Rochester, Boston, New York, Galt, Woodstock, London, Chatham, Detroit and intermediate points between Peterboro and Toronto. Daily except Sunday.
9.45 a.m.—Bethany, Lindsay, Orillia, Port McNichol and intermediate points. Daily except Sunday.
3.50 p.m.—Toronto, Hamilton, Brantford, Buffalo, New York, Galt, Woodstock, London, Windsor, Detroit, Chicago and intermediate points between Peterboro and Toronto. Daily.
6.50 p.m.—Lindsay, Toronto and intermediate points. Daily except Sunday.

GOOD OPPORTUNITIES

$4,800 Seven-roomed Brick, hardwood floor, mantel, furnace, garage; take couple of good Building Lots as part, some cash; balance on easy terms.
$125 takes Good Lot on St. James Street.
Two Good Furnished Cottages at Stoney Lake for Sale, cheap.
$12,500. — Modern Weller street home built for the owner with select material. Hardwood floors, even in the attic. Hot water heat. Mantels. Laundry tube. Lot 49x233. Fine garage with turn table. Appreciate what the above is by seeing it and buying it.

AGENTS FOR BEST FIRE INSURANCE COMPANIES.

H. J. McCANNON
140 Simcoe street.. Phones 46J-772. Nugent Phone 1693M

FOR SALE

Brick House, partly modern; West End; large lot. Price ..$2,000.00
Grocery Store, Butcher Shop and Dwelling, situated in the South End; immediate possession. Price $6,400.00
Owner would exchange for smaller place.
Brick House, South, partlry modern; immediate possession; large lot. Terms. Price $3,400.00
New Brick Bungalow, North End, 5 rooms, all improvements. Just completed. Good terms..$4,800.00
Brick Bungalow, South End, 6 rooms, modern; large lot. Good terms $3,800.00
Brick House, North End, modern, newly decorated inside and out; large lot. Easy payments, $3,500.00
Brick House, centrally located, modern; large lot, with garage. Price $4,000.00
Brick House, situated in the West End, lovely located; house in first-class condition, large grounds, garage; immediate possession. Good terms. Price $7,000.00
For inspection and particulars, apply

J. T. O'CONNELL & CO.
136 Hunter Street
'Phones: Office 376; Residence 1359

FARMS FOR SALE

100 acres in Smith, good buildings. Will exchange for city property.
50 acres in Smith, extra good buildings.
100 acres in Emily. Will exchange for city property.
175 acres in Cavan. Exchange for city property.
100 acres in Otonabee. Take city property.
50 acres in Emily. Good soil.
100 acres in North Monaghan.
100 acres in South Monaghan.
100 acres in Enniskmore.
100 acres in Manvers.
For further particulars see us.

D. MAHOOD
421 George Street.
Phones
Office 2345W Residence 1121W

SLABWOOD

Good Dry Slabs, cut short, $4.75 Load.

W. W. DINSDALE PHONE 165

CHINA PAINTING

Mrs. Langley McCarthy Teaches Biscoffs' New and Beautiful Work in CHINA PAINTING

Telephone 790 When You Want Your
PIANO OR ORGAN TUNED
Player Pianos A Specialty. All Work Guaranteed.
W. H. CUNNINGHAM, 560 Weller Street

BELTING!
All sizes New and Second Hand Rubber Belting in Stock. Also Leather Belting and Leather Lacings for sale. Best grade Anthracite, Nut Coal in stock. Order now.

A. LOW & CO.
264 Simcoe street,
'Phone 607 N. & Hol. 1027

DAVIS-THOMPSON COMPANY, LIMITED
Insurance and General Agency
433 GEORGE ST. PHONE 40

THE GUMPS—I WILL

TORONTO SAVINGS & LOAN CO.

NOTICE is hereby given that a Quarterly Dividend of Three Per Cent. (3%) for the Three months ending 30th June, 1924, being at the rate of 12% per annum, has been declared upon the Capital Stock of this Institution, and the same will be payable at the Offices of the Company in this City on and after the 2nd day of July, 1924.

The Transfer Books will be closed from the 17th to the 30th instant, both days inclusive

By order of the Board,

W. G. MORROW,
Managing-Director.

Quality Above All

This has been our policy with

"SALADA"

TEA H499

Millions will now use no other blend.
The quality never varies. — Try it today.

CONFUSION WAS

(Continued from page 1)

to the convention and response was as prompt as it was dramatic.

Sending up a shout that came as from a single throat, the delegations from several Anti-Klan States poured into the aisles to begin a parade around the hall. Gathering momentum as they went, they tore from the walls and railings clusters of flags to carry aloft in their militancy, and took up for their marching song: "The Star-Spangled Banner," and "My Country, 'Tis of Thee."

It was twenty minutes before order could be restored.

A number of States refused en masse to join in the demonstration, and in two or three delegations, where sentiment was divided, there were tussles between delegates who sought to take the standards of their States into the parade, and those who sought to prevent it.

When quiet has been restred, Mr. Johnston concluded his speech, and former Governor Charles H. Brough of Arkansas, presented the name of Senator Robinson. He was applauded from many parts of the hall and the Arkansas delegation stood on its chairs and cheered, but there was no effort at a prolonged demonstration.

Had Some Fun

The nomination speech for Mr. Mc Adoo was made by former Senator James D. Phelan of California. Long before he took the platform preparations for a demonstration had been set up on the convention floor, and at the mention of the name of the former Treasury Secretary, it came into effect. A group of women trumpeters blew a clarion call from the midst of the California delegation. Two men lifted on their shoulders a girl dressed in the national colors and bore her to the head of the parade. A cheer-leader took possession of the Speaker's stand, and scores of colored bandanas and California State flags, previously distributed to delegates and workers, were brought into play as the show got under. It was impossible to estimate how many delegates took part in the hour's demonstration. Among the marchers were many who wore no badges to identify them, and a group of these gathered in front of the Speaker's stand and kept whooping it up for McAdoo after most of the delegates were back in their places. The band, too, and a group of McAdoo boosters statined in the gallery, carried the demonstration along for a time, while most of the rest of the hall was quiet.

There was nothing on the surface last night to indicate that this or any other development of the day had affected the relative standing of the candidates. Both the McAdoo and Smith forces each predicting victory kept up their canvass for votes, while the friends of all the other candidates continued to smile at the prospect of a deadlock.

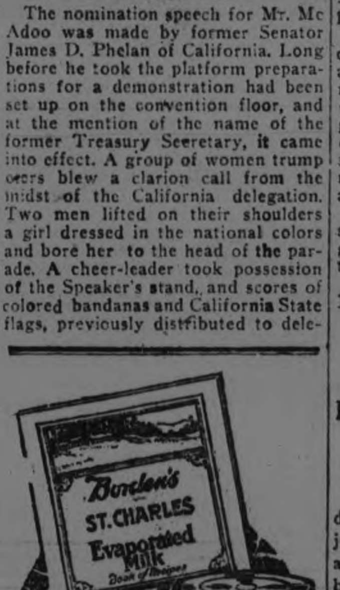

Tempting New Dishes

The double richness of St. Charles Milk, as compared with ordinary milk, gives a new and delicious flavor to all dishes that call for milk. Send for Free St. Charles Recipe Book and try it out.

The Borden Co. Limited
Montreal

ST.C.-14-24

Real Estate

We have some good Bargains in Houses

Brick House, Central and Good $4500
New Brick, West End $7500
New Brick, North, . $5700
and many others
SEE US.

R. C. HEARD
IMPLEMENT WAREHOUSE
379 Water St. Phone 1329

FRECKLES

Now Is the Time to Get Rid of These Ugly Spots.

There's no longer the slighest need of feeling ashamed of your freckles, as Othine—double strength—is guaranteed to remove these homely spots.

Simply get an ounce of Othine—double strength—from any druggist and apply a little of it night and morning and you should soon see that even the worst freckles have begun to disappear, while the lighter ones have vanished entirely. It is seldom that more than an ounce is needed to completely clear the skin and gain a beautiful complexion.

Be sure to ask for the double strength Othine as this is sold under guarantee of money back if it fails to remove freckles.

Stenhouse, Ltd., 35 St. Francois Xavier St., Montreal, Que.

ELEVATOR CRASHED.

Nine Persons Injured When Passenger Lift Fell From Second Floor.

VANCOUVER, June 26.—(Canadian Press).—Nine persons were injured here yesterday afternoon when a passenger elevator in the Pacific building fell from the second floor to the basement when the cable broke. H. A. Stephenson suffered a compound fracture of the leg and internal injuries. His condition is regarded as serious. Miss A. Gibson suffered a compound fracture of the ankle and internal injuries.

Others less seriously injured were: Dr. John May, Dr. J. Miller, J. Gibson, G. A. Young, J. T. Drysdale, E. B. Peterson and James Carr.

DIED OF BURNS.

Mother and Two Children Were Victims of Gasoline Explosion.

CALGARY, Alta., June 26. — Mrs. John Debie, who was seriously burned when her house took fire from a gasoline explosion at Strathmore, on Tuesday, died in the hospital here yesterday afternoon.

Two of her children were burned to death before they could be rescued while two others, Jennie and Annie, who are in the local hospital were reported as doing nicely.

STARVING IN PARK

Toronto Boy of Fourteen Found Unconscious in Ottawa Park.

OTTAWA, June 26. — Walter Burgess, aged 14, Wellington Street, Toronto, was found lying unconscious in one of the city parks late yesterday. He was found to be so weak from starvation that he could not answer any questions or give any account of his plight. He was taken to a local hospital for treatment.

Married men live longer than bachelors, according to statistics.

MURDOCK CASE IS THROWN OUT

Early Morning Vote in Commons Sustains the Minister of Labor.

HOW VOTE WENT.

OTTAWA, June 26.—(Canadian Press).—After debate and divisions lasting till 3.30 this morning, House of Commons adopted report of committee on privileges and elections which exonerated Hon. James Murdock, Minister of Labor from charge of having acted contrary to his obligations as Minister of Crown in withdrawing his deposit from the Home Bank two days before it collapsed. Vote for adoption was 119 to 44.

Immediately vote was announced Mr. Murdock, enthusiastically cheered by Liberals again took his seat in the House. Ever since charges were made against him Mr. Murdock had been unable to sit in the House.

Vote on main motion was preceded by two other divisions. First came Conservative amendment that charge against Mr. Murdock had been sustained. This was defeated by 149 to 39, Liberals and Progressives voting solidly against amendment; Conservatives voting solidly for it. Afterwards there came labor amendment Wm. Irvine, Labor Member for East Calgary moved to amend report in such way as to render Scottish verdict of "not proven."

This was defeated by 129 to 22.

Before debate drew to a close, there was sharp clashes and frequent appeals to chair.

Evidence said Mr. Porter, all pointed to the fact that the Prime Minister had brought the Home Bank matter before the cabinet meeting at which Mr. Murdock was present. The acting Minister of Finance was also present with a written report of the condition of the Home Bank in his pocket.

Speaking of the withdrawal, Mr. Porter quoted the evidence of Mr. Murdock who had said that "circumstances arose which brough the matter to a head" on the 15th. Within fifteen minutes of the close of the cabinet meeting Mr. Murdock had withdrawn his money from the Home Bank.

W. M. German (Liberal, Welland) said that Mr. Porter had taken an hour and a half in stating, a number of things with which no person had any quarrel or dispute. "The member for West Hastings did the best he could do in support of a very bad case and a forlorn hope," said Mr. German. He disagreed with Mr. Porter's statement that Mr. Murdock's testimony before the committee had been delayed until toward the end of the deliberations. Mr. Murdock had been present with clean hands and had answered all questions in a most frank and open manner. The charges had been most absolutely refuted.

In making a comparison Mr. German cited the case of a suppositious Cabinet minister during war time who with knowledge that a certain merchantship was to be torpedoed would permit his wife and children to sail on that ship in order to keep has cabinet oath. The thing was ridiculous. There was no comparison, additionally between the dictum laid down by Right Hon. Mr. Asquith that a cabinet minister must not use his office to his own profit and the case of a minister withdrawing own money from a bank for his own private uses. The House he knew would sustain the minister.

COBOURG NEWS

Mrs. W. H. Spargo Bereaved

Mrs. John McInnis, sister of Mrs. W. H. Spargo, died a few days ago at the home of the latter in Bowmanville. Old friends of Mrs. Spargo on the Camborne circuit will sympathize with her in this bereavement. Besides Mrs. Spargo, she is survived by another sister, Mrs. Kestle, widow of Rev. J. D. Kestle, of Exeter.

Possession Given to Owner

A case under the Overholding Tenancy Act was heard before Judge Huycke in the Judge's Chambers here, in which Mrs. Hannah M. Allan brought action to regain possession of her house in the Township of Hope, occupied by her son-in-law, Robert C. Smith. An order was made ordering defendant togive up possession of the house to plaintiff on or before July 1.

Attendance at Pavilion

Now that the weather has become warmer attendance is increasing very materially at the dancing pavilion at Victoria Park. A number of camping parties have pitched their tents also at Victoria Park the past week, including some from the United States.

Summer Home Rented

Mrs. Geo. Armour has rented Mrs. Niven's house here to Mr. and Mrs. E. Dorries of Rochester. Mrs. Niven and son and the former's sister, Mrs. Parsons, will spend the summer at their cottage at Rice Lake.

NEWS FROM WARSAW AND THE DISTRICT

WARSAW, June 26.—The 64th anniversary of the Cottesloe Church was very gratifying. Rev. P. L. Jull preached to a full house morning and evening on Sunday.

Monday evening, despite another attraction and rather uncertain weather a good crowd gathered. Supper was served in the sheds. Afterwards in the church, Rev. W. Atkinson took the chair. There were two solos by Mrs. Chas. Foster and by Mrs. Chorley, one by Miss Lulu Bell, and one by Rev. F. G. Weir. Miss Cressa Crowe recited. Mr. Atkinson spoke of anniversaries as milestones that happened to be the anniversary of his wedding, and it is well to keep record of the past, and go foreward. Pastor Chorley gave advice to young people with headings "Do good, be good, make good." Dr. Munro told one of his Scotch stories. Rev. Mr. Wesley of Norwood spoke of the probable changes that take place, but whateyer happened that church would be taken care of. It mattered little by what name they went. Mr. Weir spoke of having worked with another denomination already. Mr. Michael Barr gave a short history of the church at Cottesloe. The present building was erected sixty-four years ago, but there had been a smaller building before, which was burned. The government had assisted the early Scotch settlers by giving them a deed of one hundred acres of land, worth about $1.00 an acre.

On Sunday afternoon Rev. P. L. Jull gave a synopsis of what was done at the general assembly, which he attended. Unfortunately it was not well known that he was to speak.

The Dummer Sunday School executive which was announced for tonight was called off on account of the meeting in Peterboro.

Rev. W. Atkinson and Mr. Wm Forsythe went to Cobourg to attend sa and most of the runs were due meeting of Presbytery.

NEWS OF BETHANY AND THE DISTRICT

BETHANY, June 25.— Mrs. W. Spry of Port Stanley, is renewing old acquaintances in and around the village.

Mr. and Mrs. W. Price were Toronto visitors on Monday.

Among those who attended the temperance meeting in Peterborough on Tuesday evening were: Rev. and Mrs. Dafoe, Mr. and Mrs. W. Lee and Mr. J. Porteous.

The stork visited the home of Mr. and Mrs. W. Bowland on Monday and left [illegible] baby boy.

Miss Aikens, who [illegible] been visiting her friend, Miss A. Preston, has returned to her home in Manvers.

Mrs. R. Palmer is spending a few days with friends in Oshawa.

A fine lawn has been laid and a new fence constructed around the west end of the Methodist church. This makes a great improvement to the appearance of the church.

CRESWELL AND BOYDELL HAD INTERVIEW

PRETORIA, June 25. — The two Labor party leaders, Messrs. Cresswell and Boydell, in an interview yesterday, stated that General Hertzog, the leader of the Nationalists, had expressed a wish that the Labor party would accept seats in a new cabinet which Hertzog is now forming, to succeed the defeated Smuts ministry, in order that both the British and Dutch races might be represented in the government of the country.

They declared however that the final decision in the matter of accepting the Cabinet posts ,must rest with the Labor conference, which has been called to meet in Johannesburg on Sunday next.

In the event of the conference approving of the Labor party joining in the formation of the Cabinet, Messrs. Creswell and Boydell declare, the party would not sacrifice its identity, independence or principals.

NEWS FROM KEENE AND THE DISTRICT

KEENE, June 25. — The Keene Presbyterian Church will hold its anniversary servces on Sunday, June 29th. There will be specal music by the choir. A men's quartette from Peterboro will take part in the evening services.

Mr. Edmison of Toronto will conduct the services at 10:30 a.m., and 7:30 p.m.

Mr. E. Tomlin of Toronto, is a guest at the home of Mr. and Mrs. Henry Fletcher.

Miss Laura Richardson has return ed home from Cobourg where she spent the past two weeks visting friends.

Born, a son, on June 16th, to Mr. and Mrs. James Macfarlane.

Mr. and Mrs. Reid, Mr. and Mrs. McCoy, and Mr. Anderson of Peterboor, were guests at the home of the Misses Lumsden last Friday.

Miss Mary Connall of Ottawa is spending two weeks holidays with her parents.

Mr. and Mrs. R. Turner of Peterboro, are at their cottage, Ashburn's Point, Rice Lake, where they will spend the summer.

Miss Alice Lumsden has returned home from Peterboro, where she has spent the past week in visiting with friends.

Miss Mary Drummond, who has been convalescing since an operation three weeks ago at the Nicholls Hospital, Peterboro, was able to return home on Saturday.

Miss Belle Nelson has returned to Toronto after a pleasant visit with her mother, Mrs. Sarah Nelson.

REGINALD TEMPLE A HONORABLE MAN

Senator Hayden Says National Railways Not a Party Issue.

OTTAWA, June 26. — (Canadian Press).—Senator Haydon, discussing in the Senate the Taylor charges against the Canadian National Railway administration on the Pacific coast, said from personal knowledge there was no more honorable man in Canada than Reginald Temple, the regional counsel for the Canadian National Railways at Winnipeg, who had conducted the inquiry into these charges at Vancouver. He said that Mr. Temple was a Conservative and a political opponent of his, but occupied a very high place in the estismation of all the members of the legal profession.

Senator Haydon said the National Railways was not a party question. They had been founded by the Conservatives and adopted by the Liberals. We could not make a success of them if we allowed the administration to be hampered by petty political partisanship. He strongly attacked the character and intent of Senator Taylor's charges, describing them as petty and questioning the motive of the author. It appeared to him as if Senator Taylor had decided first on his objective and then sought to find evidence to justify this.

To Senator Taylor's assertion of graft in purchase of lumber, he read a letter from the Timber Industries' Council containing a resolution viewing with regret the charges against the railway company and the attempt to drag the company into politics, and declaring the road was honestly and efficiently managed. He read another letter from forty lumber firms addressed to Senator Taylor, in which they declared that unwarranted expressions had been made on the railway management. In concluding, Senator Haydon said that the facts did not warrant the charges made nor the inferences drawn. He felt that if the Senate had no more work than to investigate such trivial charges, it should be abolished.

Senator Tanner moved the adjournment of the debate.

INDIGESTION GAS ON STOMACH PAINS AFTER MEALS

Many people suffer terribly from gas and pains in the stomach after every meal, and are kept in constant misery.

For the past 44 years Burdock Blood Bitters has been bringing hope and joy to thousands suffering from various forms of stomach trouble, helping them to eat three square meals a day; helping them to eat anything they wish, without having to suffer for it after.

Mr. Fred. Nielson, Moose Jaw, Sask., writes: "All last summer I was troubled with stomach trouble and indigestion, and also gas on the stomach. I could not eat anything except some light food and even then I would be bothered with pains after each meal. I could not work a whole day without being done out. I had tried everything; doctors, medicines and pills, until I read about Burdock Blood Bitters. I have taken four bottles and it has nearly, if not completely, restored me to health again."

Manufactured only by The T. Milburn Co., Limited, Toronto, Ont.

Primitive Woman Caught.

Provincial Police Break Door to Arrest Woman Clad in Loin Cloth.

PORT ARTHUR, Ont., June 26.—(Canadian Press).—Provincial police were forced to break in the doors of an old shack on the shores of Black Bay to take in charge a woman, who, clad only in a loin cloth, was living in dirt and grime. She is said to have lived in a primitive state for the past two months. The woman whose name was not given, has been placed in jail and will be examined as to her sanity.

WESTERN WHEAT GOOD.

Already in Shot Blade and Gives Promise of a Bumper Crop.

EDMONTON, June 26.—(Canadian Press).—Wheat is already in the shot blade in the Spirit River district, according to reports received at the offices of the Edmonton, Dunvegan and British Columbia railway. Frequent rains together with an abundance of weather favorable to crop growth has made prospects for a bumper crop particularly hopeful.

GOOD FAITH ALLEGED.

Transactions Were Made in Interest of Company, Directors Claim—$4,000,000 Involved.

MONTREAL, June 26 (Canadian Press). — A declaration that all the transactions attacked by the Montreal Tramways and Power Company, Ltd., as having resulted in a loss to the shareholders of $4,000,000 were carried out by the directors with the utmost good faith, and that these transactions were in the interest of the company, is the outstanding clause of the defence filed here yesterday by the Imperial Trust Co., Ltd., and other defendants in the suit now pending in the Superior Court.

The defendants also reserve the right to take action against the plaintiffs for libel.

Mothers know a dose of DR. CALDWELL'S LAXATIVE **SYRUP PEPSIN** *Will keep them fit*

'First Aid' For Sick Children

THE experienced mother is not alarmed when a child becomes sick. She knows that most of the ailments of childhood are trifling. If it seems serious she calls a doctor, but whether or not she calls him, she gives, first of all, a good laxative medicine. The doctor would advise that anyway. It is his "first aid." Such experienced mothers as Mrs. G. R. Paquette, Pierreville, Que., and Mrs. J. F. Beale, 325 Johnson Av., Winnipeg, always give Dr. Caldwell's Laxative Syrup Pepsin at the first indication of sickness. Such timely doses have saved them much worry.

The Meaning of "Good"

All doctors agree that a thorough cleaning out of the bowels is of first importance for it removes dangerous intestinal poisons. They will also advise a "good laxative," and by "good" they mean one that is effective and yet harmless. They know that there are physics that never should be given to children — calomel, which is mercury and loosens the teeth; phenolphthalein, a coal-tar drug that causes skin trouble; salts, which concentrate the blood and dry up the saliva. They consider Dr. Caldwell's Laxative Syrup Pepsin safe for all ages as they know it is a simple vegetable compound of Egyptian senna with pepsin and agreeable aromatics. The formula is on the package.

Give Laxative for Colds

Adults should have at least one movement of the bowels every 24 hours, and children two or three. Failure to have it means constipation, then headache, biliousness, drowsiness, lack of appetite. Give a dose of Dr. Caldwell's Laxative Syrup Pepsin at bedtime, and there will be health and good feeling by morning. A dose costs less than a cent, and a bottle can be had at any drug store. Colds and constipation come together, so if you notice coughing or sneezing stop it at once with Laxative Syrup Pepsin.

If You Want to Try It Free Before Buying

"Syrup Pepsin," 24 Caldwell Bldg., Toronto, Ont.

I need a good laxative and would like to prove what you say about Dr. Caldwell's Laxative Syrup Pepsin by actual test. Send me a free trial bottle. Address to

*Name*________

*Address*________

Not more than one free trial bottle to a family

SHOWERS WELCOMED

Bailieboro Farm Crops Helped Out—Ground Was Baked Hard.

BAILIEBORO, June 24.—The recent showers, althought light, are helping out the farm crops wonderfully. For some time the crops have been in need of rain as the ground has become very hard and dry, possibly made worse by the heavy rains during the month of May. The hay and fall wheat crops are looking fairly good throughout the township, and the spring-sown grain still promises to be a good crop if the weather continues favorable.

In the majority of cases the peas in the fields are in bloom, and the wheat is in the shot blade. In most of the corn fields the corn is only beginning to show above the ground.

The farmers are busily employed working on their summer fallows and buckwheat ground, and this week, on the majority of the road beats, the farmers are doing their statute labor on the roads.

Eggs Increase

Eggs have gone up in price in the local stores to 20c. Butter remains about the same. Cream is selling this week to the factories at anywhere from 32c to 34c.

Eagleson is selling good elm wood, cut and split all ready for the stove, to the villagers at five dollars a load.

The U.F.O. Club unloaded a carload of stone coal at Fraserville on Monday.

W. A. Wood, local shipper for the Cavan and South Monaghan U.F.O. Clubs, shipped a fine carload of stock to Toronto on Saturday.

Hungarian women were given the franchise in 1918 and later lost it.

Snakes cannot sting, contrary to a common belief, but some can bite.

OBITUARY.

MRS. MARIA TRAVISS.

The many relatives and friends of Mrs. Maria Traviss, will be grieved to learn of her death which occurred on the 4th of June, in Orleans, Nebraska.

She was born in the township of Ennismore, 74 years ago, her maiden name being Maria Sullivan. She was united in marriage to Nathaniel Traviss when a young girl.

Four children survive her: Pat, and Mrs. Thomas Carroll of Lincoln, Neb., Mrs. John Dunlay of Orleans, Neb., with whom she made her home, and Mrs. Jos. Freaze of Bigsby, Oklahoma; also two brothers, Francis Sullivan of Cheboygan, Mich., and Eugene of Chicago, Ill. Her four children were present at her funeral.

The family left Ennismore thirty-eight years ago, and took up a homestead in Nebraska, six years after her husband died. She surivved him by 32 years, and passed the remainder of her life close to their old homestead. She was highly respected and esteemed by all who knew her and her funeral, which took place from the Catholic church in her home town, was largely attended.

WOMAN RANKS NEXT TO GOVERNOR

SANTA FE, N.M., June 26.—New Mexico, the youngest state, is the first in which a woman stands next in rank to the governor. The recent death of Lieutenant Governor Jose A. Baca has left Mrs. Soledad C. Chacon of Albuquerque, the secretary of state, nearest in authority to the executive. Should Governor James F. Hinkle leave the state, during his absence Mrs. Chacon would be acting governor.

CATCH BIG FISH AT TRENT RIVER

Guest at Cook Cottage Landed an Eleven Pound Lunge Total of 18.

TRENT RIVER, June 26. — Fred Fisher of Toronto, guest at the Cook Cottage, landed an eleven-pound 'lunge while trolling down the river in Jim Cook's motor boat. Jim Cook and Hugh Baird were in the launch, and they came home with a fine catch of 18 fish.

Ladies' Aid Busy.

The Ladies' Aid of the Methodist Church met at Mrs. John Scott's, Havelock, on Tuesday afternoon to quilt two quilts. One of these will be the autograph one which realised over $40.00 so far, but it will be sold in the near future, and a larger sum will be realised.

Personals.

Mrs. Fred Gain and little daughter of Toronto are holidaying at the Christie cottage.

Mr. Leo Breen of Havelock is having material brought to his lot to build a boat house.

A large, handsome yacht from Montreal passed through on Monday.

The Arrow, pleasure yacht, passed through on Monday en route down the canal.

Mr. and Mrs. Holmes of Toronto spent the week-end at their cottage.

Recent guests at Cedar Isle: Mr. W. Gabrel, Sarnia, Mr. J. H. Hughes, Mr. and Mrs. James, Mr. Joe Leake, Mr. and Mrs. George Elms, Mr. and Mrs. Forsyth, Mr. and Mrs. Brown, Mr. Wm. Brown, all of Toronto.

Mrs. Ernest Barrager and little daughters Muriel and Betty, of Belleville, arrived this week to spend the summer with Mr. Barrager, who is a member of the Bon Ton Orchestra.

SLAYERS PLAY

(Continued from Page One.)

and arrange for them to call at the state attorney's office to make statements.

Mr. Ettelson declined to make public the text of the latest threatening letter received by Mr. Franks, in which the life of his daughter, Josephine, was threatened by a writer who signed himself "George Johnson."

One of Thousand.

"This is only one of a thousand or more that we have received," he stated. "It was the cause of more consideration than most of the others because of the similarity it bears to previous communications, particularly the original ransom letter.

"All the communications we receive are shown to the police, and such as they do not consider significant we destroy."

Precautions to protect Irvin Hartman, Jr., ten-year-old son of the millionaire furniture dealer, once selected as the victim of the Loeb-Leopold murder plot, and a valuable witness for the prosecution, were taken yesterday in Baltimore, where he was hurried after new threats had been made against his life.

Cigarette ash makes an excellent polish for silver.

Cornelian is often used as a charm.

Let them wiggle their toes

GIVE the young feet a chance to grow—let the kiddies wiggle their toes—let them have all the lightness and comfort of bare feet without the risks of bruises, cuts, splinters and thistles.

Fleet Foot—lightness, durability, comfort and healthfulness—economy.

Fleet Foot means all these for your children in summer. Fleet Foot also stands the wear and tear of romping, active kiddies.

There's also a Fleet Foot shoe for summer games and sports that older children engage in.

There's a difference in rubber sole canvas footwear, just as there are differences in hosiery, hats, clothing or almost anything you buy.

When you ask for and get Fleet Foot, you are sure of the best quality and value.

The trade mark

FLEET FOOT

stamped on the shoe is your assurance of the genuine Fleet Foot shoe—made only by the Dominion Rubber System.

FLEET FOOT

DOMINION RUBBER SYSTEM

251

"To the King's taste"

Buckingham

TOBACCO 15¢ Per Package

CIGARETTES 25¢ for twenty

BY SPECIAL APPOINTMENT TO THE LATE KING EDWARD VII

UNITED TOBACCO COMPANIES LIMITED LONDON

310

The Evening Examiner

PHONES—Editorial 1601. Business Office, 1600. Private Branch Exchange to all Departments.

The Examiner is a member of the Audit Bureau of Circulation.

The Daily Examiner, published every lawful evening, by The Peterborough Examiner, Limited. Office, 419 George street. $6.00 per year, delivered in city; out-of-town subscribers, by mail, $4.80 a year.

The Weekly Examiner, published every Thursday. Subscription price $1.50 a year.

U. S. REPRESENTATIVES.

Special U. S. Representatives—W. H. Stockwell, 629 People's Gas Building, Chicago, Ill.

New York—Chas. F. Miller, 225 Fifth Avenue.

Advertising Rates on application.

R. M. GLOVER, Managing Director.

THURSDAY, JUNE 26, 1924.

THE STRIKE WEAPON.

The Examiner finds itself unable to agree with the Toronto Star's contention that postal workers and other Government employees should not be deprived of the right to use the strike weapon to enforce their demands upon the Government.

Above everything, comes the right of the public to be protected against the tie-up of public utilities and services.

No body of men engaged in work that can be described as a public utility, firemen, policemen, postal employees, etc., should be able to leave the people unprotected against criminals or fires or inconvenienced by a general postal strike that would throttle business.

The Government, as representatives of the people, should be a model employer.

It should see to it that its employees are fairly treated in the matter of wages and working conditions, and that there is a ready opportunity for the airing of complaints and grievances.

But it should also insist that in return for these things that the oath of office taken by its employees should embody an agreement to submit complaints to arbitration and a straight guarantee that the strike weapon shall not be employed.

Public opinion demands that the strike as a problem in the transaction of public business shall be

WHAT ABOUT PETERBOROUGH?

The announcement that some $6,699,745 has been spent in unemployment relief by the Federal Government in Montreal, Vancouver, Toronto, Hamilton and Winnipeg will cause some conjection as to why these larger centres should enjoy a consideration that is denied smaller cities.

The unemployment problem, of course, seems at its worst in the big centres, but it is perhaps not any more serious considered in proportion to population than it is in the places of smaller population.

There are men out of work in all such cities, and the cost of looking after those who need relief falls directly upon the taxpayers.

Yet the big cities receive nearly seven million dollars assistance from Ottawa.

If Federal aid for unemployment is justified in the case of Toronto, it is justified in the case of Peterborough.

If the Government assists Hamilton to take care of its unemployed, it has the same obligation in connection with the unemployed of Peterborough or Belleville or Oshawa.

The same principle applies in all these cases, and the big centres are logically no more entitled to dip into the Federal Treasury for funds to take care of their out-of-work citizens than is Peterborough.

All centres should be treated alike in this respect, for the problem is by no means a matter that concerns only the big cities of Canada.

WHY NOT MATTHEWS?

The Washington authorities did not lose any time in deciding what to do in the case of Andrew Pepall whose presence is desired in Canada as a witness in the case against Hon. Peter Smith.

Realizing that Pepall, who has been living in California, was required by the Ontario authorities for a very important reason, Washington cut all the red tape and decided that the former ally of the ex-Provincial Treasurer should come back to this country.

It is reasonable to suppose that the same line of reasoning would apply in regards to the return of Charles A. Matthews, the missing Deputy-Provincial Treasurer.

If the United States authorities were willing to facilitate the turning of Pepall over to Ontario they would undoubtedly be just as helpful in Matthews' case.

That being so, the people of Ontario are looking to the Provincial authorities to renew their efforts to locate the former Deputy-Treasurer and have him brought back to tell his story.

Thanks to the tardiness of the Government, Matthews has a long lead, but if he is in the United States it should be possible to find him, and once found the Pepall case shows there will be no obstacle in the way of getting him back to Canada.

Matthews knows a lot, and the people will like to hear what he has to say about the financial operations of the Province, not only when Peter Smith was head of the Treasurer, but before the advent of the U. F. O. financier.

POLICE COURT FINES.

For some time Ontario municipalities have been trying to convince the Provincial Government that fines secured as a result of the activities of the municipal police should be retained by the municipality for its own use.

The fact that Hamilton has been ordered to pay to the Government the sum of $1,000 which has been held for some time under protest indicates that the attempt has been a complete failure.

A strong case can, of course, be made out by the municipalities.

The latter have to maintain expensive police departments, and it is a logical contention that fines for breaches of Provincial laws resulting from convictions obtained through the efforts of the municipal police should be turned over to the municipalities to help meet the heavy overhead.

But logi cdisappears in the face of necessity.

The Province needs money just as badly as the municipalities.

Many sources of revenue are being tapped, and the police court fines form one field from which the Government obtains funds to carry on.

Should such fines be turned over to the cities and towns it would merely mean that the Province would have to look elsewhere for revenue to meet the diversion of this source, and the public in the long run would be no further ahead.

Taxation still remains taxation no matter how the pill may be covered with sugar, and perhaps the present system is preferable to a new form of levy, abolished as archaic and tyrannical.

PROSPECTS BRIGHTER.

For the past month or two the weekly reports issued by the Ontario Department of Agriculture, containing a summary of conditions as reported by the local agricultural representatives throughout the Province, have been anything but encouraging. They have reported that the cold weather and the superabundance of cold rains during the month of May were keeping back farming operations to such an extent that the crops this year were bound to be poor. Seeding was being delayed, they have said; the seed which was sown in April and May had been drowned out by the heavy rains, and the late frosts, which were exceptionally late this year, had done irreparable damage to the fruit trees and the early crops. These were the features of the reports which were sent out during May and the first week of June, and they were far from being optimistic.

Now, however, in little less than a week, there has been a very agreeable change. The farmers, apparently, are finding that conditions are going to be much better than they anticipated. A week of bright, warm, sunny weather, coupled with rain when it was needed in most parts of the Province, has made a considerable difference to the situation. The growth during the past week or two has been phenomenal, is the latest report. The crops are coming along splendiddly, and although they may be a little light in straw, owing to the late start, they give every indication of being well up to the high average of last year. The late seeding date for corn, has, apparently, been beneficial, because this crop has come along rapidly, and is showing great promise in those parts of the Province where it is a large factor in farming operations.

The change in these reports shows that this Province is one in which handicaps in the matter of agricultural conditions can be readily overcome. Nature has blessed Ontario bountifully with a rich and fertile soil, and this richness has been well conserved by the farmers who have realized the importance of maintaining fertility in the land. One week of warmth and growth producing moisture has more than overcome the handicap of six weeks of unseasonable, bleak weather, and has turned the atmosphere of pessimism into one of optimism. We who live in Ontario have good reason to be thankful to Providence for having given us a Province with such remarkable powers of recovery in this particular. With agricultural prospects brighter throughout the Province, the prospects of other lines of industry will be correspondingly brighter, and if the latest reports are justified by the returns at harvest time, the whole Province will benefit by the measure of prosperity which will follow.—Kingston Whig.

THE DEMOCRATIC CONVENTION.

New York is fuller of Democrats this week than usual—which is, as they would say themselves, "going some." Democratic delegates from all over the Union are pouring into Tammany's home town to select the standardbearer of the party who is to save the Republic from the "calamity" of Calvinism in the White House. It is not at all a question of the government of the country. The President, under the American system, does not govern—he merely keeps up a running fire of criticism and protest against the men who do govern, the two Houses of Congress.

The Democrats seem to be actuated by the novel idea of selecting a candidate who will win. McAdoo looked like such a candidate until it turned out that he was on Doheny's payroll. This, it was feared, would rather cramp his style in a campaign against the Republicans because their leaders were "oiled" by Doheny et al. But McAdoo refused to be declared dead until the port-mortem actually occurred; and so he comes to the convention at the head of the largest single group of delegates and will doubtless lead on the first ballot. It being generally conceded, however, that his nomination would elect Coolidge without further argument, his chances have begun to be classed with those of the traditional "Chinaman," who is always out-o'-luck.

"Al" Smith, one of Tammany's own, will have "the sidewalks of New York," and all the rest of the town, behind him. He is more than Tammany's own—he is Tammany's star exhibit. He has made a fine Governor. He is so good that he can afford to forget Tammany. His greatest achievement, however, is that he well earned and thoroughly enjoys the bitter enmity of Hearst. The American nation cannot go far wrong if it first finds out whom Hearst hates worst, and then elects him. A horrible rumor got out last week that Hearst had made his peace with Smith and would support him, but both men deny it. This ought to increase "Al's" chances.

If these two men deadlock, then the "dark horses" will trot up. Davis, one time a Virginian and another time Ambassador to Great Britain, but now a New York lawyer with a Morgan flavor, is the favorite suggestion of the few people who are Democrats, though wealthy. They seem to be the kind of Democrats who think that, if the country has to have a Democratic President at all, it should have one as hard as possible to distinguish from a Republican.

Senator Ralston of Indiana is a more natural choice. He would probably carry his home State, a pivotal State; and would make a clean, popular, commonplace candidate. He would be more like Harding than any other man in the field. He looks like the late Grover Cleveland. If the American electorate have already made up their minds to vote against "oil," Daugherty and Coolidge, Ralston would be just about the best kind of candidate not to attract their attention away from so worthy an idea.

There are other more or less colorless candidates mentioned, with the occasional eruption of one not so colorless, like Woodrow Wilson's War Minister, Newton D. Baker of Ohio. Baker would inject "idealism" into the campaign; but it is by no means certain that even the American people are ready yet for another dose. Of all the candidates, Governor Smith is the most positive. He would give his party a "moist" appearance, and his very nomination would be a challenge to narrow-mindedness. He might even split the "solid South"—against himself. But it is said that he would carry New York, New Jersey and possibly Massachusetts, even against the latter's favorite son.—Montreal Star.

EDITORIAL NOTES AND COMMENT.

More tourists arriving and fewer mosquitoes, is the optimistic bulletin from the summer resorts.

American visitors at Oak Drchard have joined the Peterborough Fish and Game Protective Association. They realize the necessity of the association's work in protecting the fishery resources of the district, and have set a good example to local residents.

British Columbia has voted against the sale of beer by the glass. The open bar seems gone for good no matter what other developments may take place in regard to the handling of the liquor problem.

The lesson of South Waterloo is that Canadians expect politicians to be good sportsmen.

WISE AND OTHERWISE

When a stranger promises to let you in on a money-making scheme he means he will take you in and you will be out.

No wonder babies grow up to resemble their fathers. All they do is loaf around home and raise a racket.

Salt will keep grease from smoking but it takes a shingle to stop a boy.

All people hunting trouble are not policemen and all policemen are not people hunting trouble.

Love makes the world go round the bend and park in a lane.

The chief difference between underwear and bathing suits is colored underwear is considered old fashioned.

The unhappy end of many a popular novel is when it is made into a movie.

He who laughs last laughs least and he who laughs first usuallly has a complete set of gold teeth.

Your lot could be worse. Suppose you were a germ and it took a million of you just to make a man sick?

Labor troubles in Germany call to mind the biological fact that the worm must turn to make ends meet.

If women had any sense there would be more bachelors.

In Tokyo, the lawmakers had a fight and threw inkstands at each other, which is a blot on their reputations.

Once a woman was supposed to marry a man before she kissed him. Now she is supposed to marry him before she shoots him.

The honeymoon ends when a couple on the sea of matrimony run into squalls.

The hard thing about making money last is making it first.

Wooden legs are not inherited as wooden heads often are.

RADIO PROGRAMS

THURSDAY, JUNE 26.
(Eastern Daylight Saving Time)

WEAF, NEW YORK—492.
7.00 p.m.—New York Federation of Churches midweek services.
7.30 p.m.—Mrs. T. Fisher, contralto.
7.35 p.m.—"Lost Valuables" by G. P. Knapp.
8.05 p.m.—Julius Koehl, piano.
8.20 p.m.—"Economic Conditions in Great Britain," by D. F. Fowler.
8.30-11.00 p.m.—John Spooner, tenor; Julius Koehl, piano; West End Ladies' Trio; Ralph Reichenthal, piano; Adam Carroll, piano; talk by Dr. Sigmund Spaeth; Emma Morris, soprano.
11.00-12.00 p.m.—Lopez Orchestra.

WOO, PHILADELPHIA—509.
7.30 p.m.—Sports; police reports.
10.55 p.m.—Time signals; weather.

WJY, NEW YORK—405.
7.30 p.m.—Emma Burkhardt, contralto.
7.45 p.m.—Frank Bannister, songs.
8.00 p.m.—"Hunting Beehives With a Bird," by Dr. J. P. Chapin.
8.15 p.m.—Virginians Orchestra.

WBZ, SPRINGFIELD, MASS.—337
7.00 p.m.—Baseball results; market reports; New England Homestead Letter; theatrical review.
7.30 p.m.—Bedtime story.
9.30 p.m.—Liberty chorus.
10.55 p.m.—Time signals; weather report.

WGI, MEDFORD, MASS.—360.
6.45 p.m.—Code practice.
7.00 p.m.—Big Brother Club meeting.
7.30 p.m.—Talk by Geoffrey Whalen.
7.45 p.m.—Popular program.
8.15 p.m.—Musicale; weather and time reports.

WGY, SCHENECTADY—380.
6.30 p.m.—Organ recital.
8.45 p.m.—"A Few Minutes with new Books," by W. F. Jacob.
9.00 p.m.—Raymond Thomas, violin.
9.15 p.m.—Comedy, 'Ruth in a Rush.'

WGR, BUFFALO—319
6.30 p.m.—Dinner music.
7.30 p.m.—News; employment bulletins; all daily reports; story; baseball scores.
11.45 p.m.—Weather forecast.

KDKA, PITTSBURGH—326.
6.30 p.m.—Symphony orchestra.
7.00 p.m.—Baseball scores; concert.
7.30 p.m.—Bedtime story.
7.45 p.m.—News.
8.00 p.m.—Baseball scores; garden talk.
8.15 p.m.—Farm program.
9.00 p.m.—Baseball scores; Pitt-Penn Quartet.
10.55 p.m.—Time signals; weather forecast; baseball scores.
11.00 p.m.—Concert.

WJAX, CLEVELAND—390.
9.00-10.00 p.m.—Orchestra; talk.
12.00 p.m.—Organ recital.

WCX, DETROIT—517.
7.00 p.m.—Orchestra; baseball scores.
9.30 p.m.—Musical program.

WHAS, LOUISVILLE—400.
9.30-11.00 p.m.—Concert; Sunday school lesson; Boy Scout talk; news; baseball scores, time announced at 11 o'clock.

KYW, CHICAGO—536.
7.45 p.m.—Children's bedtime story.
8.00-8.30 p.m.—Dinner concert.
8.35-8.55 p.m.—Talks.
9.00-9.20 p.m.—C. J. Pernin, reader.
9.30-10.15 p.m.—Musical program.
11.00 p.m.-12.30 a.m.—Studio program; news every half hour.

WOC, DAVENPORT, IOWA—484.
6.45 p.m.—Chimes concert.
7.30 p.m.—Sandman's visit.
7.50 p.m.—Sport news; weather forecast.

KSD, ST. LOUIS—546.
11.30 p.m.—Anniversay program.

WMC, MEMPHIS—500.
10.30 p.m.—Musical program.

WDAF, KANSAS CITY—411.
7.55 p.m.—Music; educational talk; reading; market and weather reports; time signals; stories; Muehlebach Orchestra.
1.45 a.m.—Plantation Players.

A THOUGHT

Courtesy stamps the real man. Lack of it marks the fellow unfit for any responsible position.

CATTLE, GRAIN AND PRODUCE

Peterboro—Toronto—Montreal Winnipeg

RETAIL.

Fruit.

Bananas, 30-50c doz.; California oranges, 25c to 70c; grape fruit, 2 to 6 for 25 cents; lemons, 30c to 40c per dozen; apples, 25-90c peck; Malaga grapes, 40c lb.; pineapples, 18-30c $1.75-$2.50 per doz strawberries, 20-35c box; cranberries, 20-25c qt.; dates, 13c lb.; Fard dates, 30c lb.; figs, 15c50c lb.; canteloupe, 30-40c; cherries, 60-75c lb.; apricots and plums, 20c dozen; peaches, 30c doz.

Vegetables.

Potatoes, 45c peck, $2.50 bag; new potatoes, 90c peck, 20c meas.; new beets, 15-2 for 25c bunch; new carrots, 15c bunch; cook. onions, 3lb. for 25c; Spanish onions, 15c lb.; green onions, 5-10c bunch; Bermuda onions, 3 lbs. 25c; new cabbage, 3 for 25c; leaf lettuce, 5c; Hamilton leaf lettuce, 15-20c; head lettuce, 20-25c; endive, 10-20c; celery, 20-25c; parsley, 5c; watercress, 5c; cucumbers, 10c-20c; tomatoes, 25-50c pound; Florida peppers, 10-15c each; radishes, 5c bunch; horseradish, 2 bunches 25c; spinach, 20c lb; mushrooms, $1.25 lb.; rhubarb, 5c bunch; Lima beans, 2lb. 25c; dried beans, 2lb. 15c; dried peas, 13c lb.; string beans, 20c lb.; asparagus, 15c bunch; green peas, 15c qt.

Nuts.

Walnuts, 25c-30c lb.; Brazil nuts, 25-30c lb.; chestnuts, 30-25c lb.; almonds, 25c lb.; shelled almonds, 40-80c lb.; cocoanuts, 10-15c each.

Dairy Products.

Butter, creamery, 34c-38c lb.; dairy, 28-32c lb.; baking, 25c lb.; lard, 18-22c lb.; shortening, 16-18c lb.

Cheese—New, 22-25c lb.; September make, 28-30c lb.

Eggs—25-28c doz.

Honey.

Comb, dark and light, 20-25c; mixed, 59c for 5 lbs.; clover, 5 and 10 lbs., 69c and $1.35.

Fish.

Salmon, red, 20-25c lb.; pink, 20c; salmon trout, 24c; salmon smacks, 35c; white fish, 20-22c; halibut, 35c; smelts, 15-35c; plaice, 2 lbs. 20c; haddies, 18-20c; boneless, 25c; fillets, 25c; kippered herring, 20c; salt herring, 45-75c doz sea herring, 10c lb.; fresh herring, 3 lbs. 25c; fillet mackerel, 2 lbs. 35c; ciscoes, 25c lb.; boned cod, 20c lb.; oysters, $1.50 qt.

Meat.

Beef, 8-30c lb.; veal, 12-30c; lamb, 15-30c; mutton, 10-25c lb.; pork, 15-35c.; bacon, 28-40c; sausage, 18-20c lb.; chicken, 28-30c lb.

Flour.

Flour, half bbl. $3.45-$4.25; pastry flour, 24lb. bag, 79-95c.

WHOLESALE.

Grain.

Fall and Marquis wheat, $1-$1.10 bushel; oats, 44-55c; rye, 65-75c; barley, 65-70c; alsike, $4-$5; alfalfa, $13 bush.; buckwheat, 75c; peas, $1-$1.25; red clover, $5-$10; sweet clover, $5-$5.50.

Hay, Bran, Etc.

Hay, loose, $14-$15; baled, $17-$18; baled straw, $9-$12; bran $28-$30 ton; shorts, $33 ton.

Hogs.

Live hogs, thick, smooth, $8.00 cwt.; select graded, $8.80; dressed, head on $12.25, head off $13.25.

Hides and Wool.

Hides: Cow, 6c lb.; horse, $2-$2.50 each; calf skins, 12c lb.; sheep and lamb skins, $1.50-$2 each; shearlings, 20-25c each; wool, 23-28c lb.

TORONTO LIVESTOCK

TORONTO, June 26.—On Tuesday 1,289 cattle were sold at the Union Stock Yards and this still left over 1,400 on the market. Receipts yesterday were 53 cows, 303 cattle, 512 calves, 2,178 hogs and 538 sheep and lambs. Recognition of a poor sellers' market made for freer business with many holders inclined to accept the new scale of lower prices. The exporters have proved a valuable aid in helping aut a congested situation. With yesterday's shipment they will have sent out over 1,500 head and are still buying medium weights to carry over for shipment to Manchester next week.

Five loads of Western stockers were on sale yesterday. They were a presentable lot, and the best loads were priced at $6 a cwt. Everybody on the market discussed the weakness in cattle prices, which was general on all the markets on the continent. Sales of butcher cattle were made yesterday without any further drops. A few 1,100 to 1,200-lb. steers sold for export at $7.75 and $8 a cwt. and heifers at $7 and $7.25.

There were not many choice handyweight butchers on offer and a bunch of 15 good butchers averaging 825 lbs. each sold at $6.60. One choice steer, 900 lbs., almost in the baby class, was bought by Arnolds' at $7.90 a cwt. and some other babies sold at $7.25 a cwt. Choice butchers around 1,200 lbs. were taken by the packers at $7.50 and real good handyweights made as high as $7.40. Ordinary good butchers were had at $6.50 and $6.60 and good mediums from $5.25 to $6.25 a cwt. For common killers it was hard to get over $5.

Butchers' cows were reasonably steady and an extra good cow sold at $6, with other good ones at $5.50. A bunch of good mediums brought $4.75 a cwt. Bulls were also steady with one ton at $5.75. Good bologna bulls brought $3.50 a cwt. One load of Western stockers averaging 820 lbs. sold at $5.50 a cwt. Yesterday's better demand promised to make a big hole in the supply before the close of the market.

In the calves there were too many of the good kind and prices wer easier. One 210 lbs. went to Waugh at 10 cents, but this was about the top and most of the other good ones did not bring over 9 cents. Large shipments of mediums came in during the morning and these for the average veal trade brought $6.75 to $7 a cwt. Common calves were steady around 5 cents.

Lambs are not too firm and few sales of choice ones were reported over 15 cents a pound. Good lambs were 14 cents and the culls about 60 lbs. each 12 cents. Sheep sold at 6¼ cents for the handyweights and 3 to 4½ for those in the heavier class.

A fair sized shipment of hogs made this market a little unsteady, but no sales were reported below Tuesday's market of $8 a cwt. f.o.b. and one buyer thought he could pay 15 cents better for select bunches.

Current Quotations.

Choice heavy ex steers	$8.00	8.25
Good heavy ex. steers	7.50	7.85
Choice export heifers	7.00	7.50
Choice export cows	5.50	6.00
Choice short keeps	7.00	7.50
Baby beeves	7.00	8.50
Choice medium weight	7.50	7.75
Choice handy weight	7.25	7.50
Good handy weight	6.25	6.50
Medium butchers	5.75	6.25
Common light butchers	5.00	5.50
Choice 950-1,100 feeders	6.30	...
Fair to good feeders	5.50	...
Choice fat cows	5.75	6.00
Good butchers' cows	5.00	5.25
Medium cows	4.00	4.50
Common cows	3.25	3.75
Canners and cutters	1.50	2.50
Good choice but. bulls	5.00	5.50
Good fair butcher bulls	4.25	4.50
Bologna bulls	3.00	3.50
Choice milchers and springers	85.00	110.00
Medium milchers and springers	50.00	65.00
Common	30.00	45.00
Choice spring lambs	15.00	...
Medium to good spring lambs	12.00	13.00
Common lambs	10.00	12.00
Choice yearling lambs	11.00	...
Good to choice sheep	6.00	...
Heavy sheep and bucks	3.00	3.50
Culls	2.50	3.00
Good to choice calves	9.00	10.00
Medium calves	7.00	9.00
Common calves	4.50	5.50
Hogs f.o.b. thick, smooth	8.00	...
do fed and watered	8.50	...
Hogs, off cars, short run	8.70	...
do long run	8.90	...

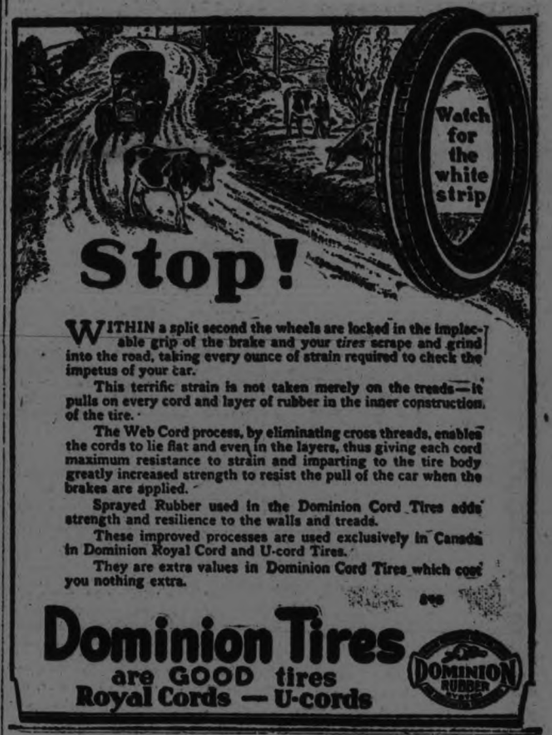

Stop!

WITHIN a split second the wheels are locked in the implacable grip of the brake and your tires scrape and grind into the road, taking every ounce of strain required to check the impetus of your car.

This terrific strain is not taken merely on the treads—it pulls on every cord and layer of rubber in the inner construction of the tire.

The Web Cord process, by eliminating cross threads, enables the cords to lie flat and even in the layers, thus giving each cord maximum resistance to strain and imparting to the tire body greatly increased strength to resist the pull of the car when the brakes are applied.

Sprayed Rubber used in the Dominion Cord Tires adds strength and resilience to the walls and treads.

These improved processes are used exclusively in Canada in Dominion Royal Cord and U-cord Tires.

They are extra values in Dominion Cord Tires which cost you nothing extra.

Dominion Tires are GOOD tires
Royal Cords — U-cords

DOMINION RUBBER

WINNIPEG LIVESTOCK

WINNIPEG, June 26.—(Canadian Press).—Arrivals yesterday, 930 cattle and calves; 2, 150 hogs and 300 sheep and lambs.

The cattle market continues some what unsettled. The bulk of the offerings were plain to medium and moved slowly at weak prices. There was a good active demand for light butchers and better grades found an outlet at steady prices. A few good stockers and feeders were absorbed on a steady basis.

The hog market was slightly firmer with thick smooths at $7.20 and select bacons $7.92.

The sheep and lamb market was fairly active. Spring lambs went from $15 to $17; yearlings $10 to $13 and sheep from $6 to $9.

EGG MARKETS

OTTAWA, June 26. — (Canadian Press).—Reports generally from producing centres state receipts of eggs are much less and will continue to fall off for the time being. The average quality is declining and the proportion of seconds is increasing. There has not been much change in the market but the prices for all grades with the exception of seconds are very firm.

Toronto firm, retailing specials 40, extras 36, firsts 33, seconds 28.

Montreal—A stronger feeling prevails in the market for fresh extras and prospects are that prices for this grade will be advanced. Jobbing extras 33, firsts 29, seconds 24 to 25.

Manitoba market week and unchanged.

Saskatchewan unchanged.

Alberta market very quiet. Receipts only fair. Local demand very poor. Dealers quoting country shippers delivered extras 19, firsts 17, seconds 12.

British Columbia market steady. Jobbing extras 28, firsts 26, seconds and pullets 24.

St. John, N.B. market dull. Surplus stock on hand. Retailing extras 33 to 35, firsts 28.

Prince Edward Island market firm Retailing extras 28, firsts 26.

Chicago spot 25 3-4; June 26 3-4, Decembers 33 3-4.

New York extra firsts 29 1-2, firsts 27 3-4, storage packed extra firsts 30 1-2; firsts 28 3-4.

MONTREAL PRODUCE

MONTREAL, June 26.—(Canadian Press).—The spot market for oats was very firm locally yesterday The flour market was quiet. A fair business was passing in mill feed.

Trade in rolled oats was quiet. Prices are well maintained for baled hay. Prices for fresh extras eggs were advanced 2 cents per dozen and other grades 1c per dozen. There was nothing new in the potato market.

Undertone of the butter market is reported firm. The cheese market was fairly active.

STERLING RATES

MONTREAL, June 26.—(Canadian Press).—Sterling exchange rates were quoted here yesterday:
Sterling demand, 4.3850.
Sterling, cables, 4.3875.

CHICAGO GRAIN.

CHICAGO, June 26. —(Canadian Press).—Corn and oats shot skyward in price yesterday both showing at one time an overnight gain in some cases of more than five cents a bushel. Exceptionally adverse conditions for the corn crop were reported. Corn closed strong, 1 1-8c to 4 1-4c net higher, July 93 1-4c to 93 1-2c, and September 91 3-4 to 92, with wheat firm at the same as yesterday's finish to 1-2c up, July $1.14 3-8 to $1.14 1-2 and September $1.16 to $1.16 1-8. Oats closed at 1 to 3 1-8c advance. In provisions the outcome was unchanged to 10 and 12c higher.

Active buying of corn, especially on the part of traders who contracted to make deliveries in July sent that month quickly to above 90 cents for the first time this season. The other deliveries were prompt also in breaking the season's high price record, the weather forecast pointing to more rain, although the crop had already been deluged and the majority of fields were reported to be far behind the stage of development usual at this time of the year.

Scarcity of receipts here gave further impetus to the upward swing of the market.

Outlook Desperate

Announcement that one of the most widely known crop authorities in the country had described the present outlook for corn as desperate without parallel in the experience of a great many years, had much to do with stimulating the increased demand from buyers. Word that some Argentine corn had been bought to come to New Orleans and New York and Montreal, failed to check the ascent of values and a purchase at $1 a bushel for Number 2 white corn was noted at St. Louis.

Oats shared in the activity and strength of corn, all deliveries reaching new high records for the season.

Wheat was relatively quiet, and was steadied by corn strength.

Provisions reflected firmness of hog values and of grain.

CHICAGO LIVESTOCK

CHICAGO, June 26. —(Canadian Press).— Cattle, receipts yesterday 6,000; fed steers and yearlings fairly active; strong to 25c higher, mostly 10c to 15c up; very uneven; top matured steers 10.60 average weight 1,502 pounds; few loads heavies 10.35

(Continued on page 7.)

PLAYER'S NAVY CUT CIGARETTES

The superb quality, purity and excellence of Player's Navy Cut Cigarettes have made them the world's leading brand.

THE REASON:

We wish to state our business connections here and the surrounding vicinity have been most pleasant. Owing to conditions in general, we intend to devote our entire interests to our Western Ontario branches. Therefore, we are going to give our customers and friends the benefit of SAVING MANY DOLLARS.

OAK HALL, LTD.

"THE SHOP FOR DAD AND HIS LAD"

THE MERCHANDISE

we are offering includes our entire stock. The quality of our merchandise is well known, and the same high quality will be maintained and the same service—courteous and dependable—is assured you during this Sale. Satisfaction is absolutely assured in every purchase you make.

CLOSING PETERBORO BRANCH

LISTEN *If you see the magnitude of this event then every man, woman and child, within a travelling radius of this store, will be wending their way along every highway and byway, headed for this "Closing-Out Sale." To be here when the doors swing open Friday morning, June 27th, promptly at 9 o'clock. Extra staffs have been engaged and are now hurrying and scurrying in every direction arranging merchandise-cutting prices to the very quick, so all will be in readiness when the time arrives for this great sale to swing into motion.*

QUALITY STORE *This old reliable store is one vast round up of bargains waiting for the crowds of eager buyers to wend their way through the wonderful paths that are ablaze with colored price tags, where every garment and article is marked in plain figures waiting for you, the greatest bargains ever seen by human eyes.*

CLOSING OUT SALE
Men's and Young Men's Suits

One group of Men's Suits in tweeds and various other materials. They are made of all-wool fabrics. Sizes 34 to 42. Heather mixtures, light and dark shades of grey; also grey with pin stripe. $20.00 value. Sale price **$9.95**

CLOSING OUT SALE
Men's and Young Men's Suits

One group of Men's and Young Men's. These are a better grade of Suits, in English and domestic tweeds, cashmere and worsteds. Beautifully tailored throughout. Sizes 34 to 44. $25.00 and $28.00 value. Sale price **$14.45**

CLOSING OUT SALE
Men's and Young Men's Suits

This group includes Men's and Young Men's High-Grade Suits, fancy Donegal tweeds, homespuns, fancy worsteds and serges, in stripes, plaid, overchecks and plain color. All new models in sport and standard. Sizes 34 to 44. Big assortment to select from. $30.00 value. Sale price **$19.95**

CLOSING OUT SALE
PALM BEACH SUITS

Men, here's your chance to buy a Palm Beach Suit at a great saving. Made in the standard and sport model. Colors of smoke grey, sand, brown and blue with pin stripe. Sizes 34 to 48 only. A limited quantity of these. Always retail at $22.50 and $25.00. Sale price **$14.45**

CLOSING OUT SALE
Men's and Young Men's Suits

This lot includes our better Suits in Bannockburn tweeds, fancy worsteds, plain blue serge, English tweeds and blue with herringbone pattern. Young men's and conservative models, in two and three-button; also sport styles. Values up to $42.00. Sizes 34 to 44. Sale price **$24.45**

CLOSING OUT SALE
MEN'S TOP COATS

One group of Men's and Young Men's All-Season Top Coats. They are made in latest models, loose slip-ons and belted style. Imported fabrics—greys, fawns and lovats in English tweed mixtures, gabardines and covert cloths. All sizes. Values up to $30.00. Sale price **$14.45**

"Remember! Everything Must Be Sold" A Sale that is a Real Sale"

Boys! 1 & 2 Pants Suits

CLOSING OUT SALE

BOYS' AND CHILDREN'S SUITS

One lot of Boys' One and Two-Bloomer Suits in grey and brown fancy all-wool tweeds. Large assortment of styles and patterns to choose from. Sizes 8 to 16 years. Wonderful values. This lot originally sold at $10.00 and $12.00. Sale price..... **$4.45**

CLOSING OUT SALE

BOYS' AND CHILDREN'S SUITS

One lot of Boys' Bloomer Suits, made of all-wool English and domestic tweeds, homespuns, navy blue serge and worsteds. Big assortment of styles and pattern. Many with two pairs of Pants. All guaranteed first-class merchandise. This lot originally sold at $15.00. Ages 8 to 18 years. Sale price..... **$8.85**

CLOSING OUT SALE

BOYS' AND CHILDREN'S SUITS

One lot of Boys' Bloomer Suits, made of imported tweeds, serges, worsteds and many other wanted materials. Big variety of styles and patterns to select from. Most of these have 2 pairs of Pants. All guaranteed. Originally sold up to $18.00. Ages 6 to 18 years. Sale price, **$10.85**

CLOSING OUT SALE

BOYS' BLOOMERS

One lot of Boys' Tweed Bloomers, also worsteds. These are strongly made, with 4 pockets and belt loops. Colors are browns, grey mixtures and grey with stripe. Ages 6 to 15 years. Sale price..... **89c**

BOYS' BLOUSES

For school and play wear. Made by the leading manufacturers. Made full and roomy and will stand many a tubbing. Plain tan and fancy stripes, with attached collars. Sizes 6 to 14 years. Regular $1.00 value. Sale price..... **69c**

BOYS' BLOUSES

Boys' Fine Blouses. This lot includes all of our better ones, the "Little Prince" Blouse, in the pin and cluster stripes, plain white, khaki and tan. Large assortment to choose from. Values up to $1.50. Ages 8 to 16 years. Sale price..... **95c**

BOYS' JERSEYS

One lot of Boys' Cotton Jerseys. Some of these button on the shoulder. Colors are navy, khaki white, grey and brown, with orange trim. 50c and 75c value. Ages 4 to 14 years. Sale price..... **39c**

Rush Specials!

Men's Athletic Underwear

Made by the leading manufacturers in Canada, in fine check nainsook and balbriggan. These are made full and roomy so as to give ample comfort on hot days. Sizes 34 to 48. Will be clear at 2 prices, **65c** and **$1.29**

Men's Dress Shirts

50 dozen Men's High-Grade Summer Shirts in percales, English plain and striped madras and others with Russian cord. Beautiful range to choose from. Many have collars to match. Values up to $3.00. Sale price..... **$1.45**

Men's Silk Shirts

One lot of Men's Very Fine Silk Shirts. This lot includes all our better Shirts in plain broadcloths, white and tan tub silks with pin and cluster stripes and Irish balloon cloth. Most of these have collar to match. Sizes 14 to 17½. Values up to $7.50. Sale price..... **$3.95**

Arrow Collars

20 dozen Starched Arrow Collars. These are also discontinued lines of Men's Collars. Large assortment to choose from. Sizes 14 to 18. On Sale Friday morning..... **2 for 25c**

Straw Hats

One lot of Men's Straw Hats in Sennets, rough and plain braids. All this year's styles. Beautiful new merchandise. Values up to $2.50. Sale price..... **95c**

Straw Hats

This lot includes our better Straws in rough and plain braids, Sennets, in sand and white. All brand new merchandise. Values up to $3.00. Sale price..... **$1.45**

Men's Top Coats

One group of Men's and Young Men's Top Coats. These include all our better Coats, made of English and domestic fabrics, covert cloths, Donegal tweeds, polo and gabardine. All good models. Beautifully tailored in every detail. Values up to $40.00. Sale price **$19.95**

4 Great Pant Specials

Men's Work Pants

One lot Men's Pants in tweeds and worsteds, strongly made, with four pockets and belt loops. Colors: mixed greys, brown and others with small pattern. Sizes 31 to 44. Values up to $3.00 regularly. Sale price **$1.95**

Men's Dress Pants

One lot of Men's Dress Pants, consisting of tweeds, plain and fancy stripe worsteds. All sizes. Big assortment to select from. This lot originally sold at $4.00 and $4.50. Sale price..... **$2.95**

Men's Dress Pants

One lot of Men's Dress Pants, English and domestic tweeds, navy blue serge and fancy stripe worsteds. Well made and trimmed. Values up to $6.50. Sizes 32 to 42. Sale price..... **$3.95**

Men's White Duck Pants

One lot White Duck Pants, strongly made, with four pockets and belt loops, with cuffs. These can be worn at summer resorts or for outing events. Will launder up beautifully. Sizes 28 to 44. Values up to $2.50. Sale price..... **$1.85**

RUSH SPECIALS

ARROW COLLARS

30dozen Starched Arrow Collars. These are discontinued lines of Men's Collars. Many different styles to select from. Sizes 14 to 18½. Will go on Sale Friday morning at..... **6 for 25c**

409-11 GEORGE STREET

OAK HALL LTD.

"The Shop For Dad And His Lad"

RUSH SPECIALS

BOYS' ALL-WOOL JERSEYS

One lot of Boys' All-Wool Jerseys, made by the best manufacturers, with dome fasteners to fasten on shoulder and the Aberley style with V neck collar that can be buttoned up to throat. Large assortment of colors to select from. Ages 4 to 14 years. $2.50 and $3.00 values. Sale price..... **$1.45**

"GOOD MORNING" Always when you serve

CHOIR PICNIC TO THE LAKES

Members of St. John's Church Choir Had Enjoyable Outing.

That the choir of St. John's Church made no mistake in deciding to visit South Beach this year for their annual picnic is the unanimous opinion of all who participated. Favored all day by the weatherman, a programme crowded with sports and with appetites which had been whetted, catered to by "Mine Host" Brooks in an excellent manner, who will not say that the impressions of so happy a day will not be lasting?

The choir and their friends assembled at St. John's Parish House at 9 a.m., and were conveyed by the Comet and Stoney Lake 'buses, also a dozen or more cars kindly loaned by members of the congregation. The work of allotting parties to cars and 'buses was very ably handled by Mr. D. Eldred, and with very little loss of time, a party of 75 was on the road.

On arrival at South Beach, many of the ladies participated in a real good game of softball, while the men and boys demonstrated their prowess at cricket. The equipment, recently provided by several members of St. John's for the choir boys' cricket club was put to good use. Incidentally these boys are fast developing into good players, and judging by the earnestness of their game, there is every likelihood of cricket, before many years, coming "into its own" again in Peterboro.

At the conclusion of these games the inviting waters of the lake set aquatic fancies in the minds of many, to work, so much so, that a goodly number were to be seen enjoying a swim before the midday meal.

The spacious accommodation of the hotel was all that could be desired, and many a "boy," both young and old, did ample justice to the repast served by Mr. Brooks, in a manner which left nothing to be desired. This was evidenced later by the desire of the majority to rest 'neath the shade of the trees, although a few boys did venture as far as the end of the pier armed with fishing tackle and bait and truth has it, they were accompanied by one of our respected wardens, but as very little was said as to the catch, one is quite safe in assuming that nothing larger than a ten-pound bass was caught.

At three o'clock the waters were again disturbed by many exponents of the natatorial art, to be followed with a real snappy programme of track events as the following list and prize-winners will testify, the prizes for which being presented by the Rev. Dr. Blagrave:

Married ladies' race — 1 Mrs. D. Eldred, 2 Mrs. G. Coleman.

Single ladies' race — 1 Miss W. Melton, 2 Miss A. Horn.

Ladies' egg and spoon race — 1 Miss W. Melton, 2 Miss M. Flowers.

Small choir boys' 75-yard race—1 K. Hutchinson, 2 J. Comstock.

Bigger choir boys' 100-yard race—1 L. Dyer, 2 L. Sorby.

Choir men's one-legged race — 1 Mr. W. Godwin, 2 Mr. C. Perry.

Choir boys' three-legged race — 1 L. Sorby and G. Francis, 2 L. Dyer and R. Coleman.

Choir boys' consolation race—1 F. Ford, D. Blagrave, W. Turner, G. Hutchinson.

Ladies' consolation race—Mrs. C. Perry, Mrs. R. C. Blagrave.

Tug-of-war, Ladies vs. Men — Ladies.

Tug-of-war, Ladies vs. Boys — Ladies.

Judges, etc.—Messrs. S. T. Medd, H. W. Morphet, Gray, Hayter, Godwin and Melton.

The tug-of-war, ladies vs. gentlemen, was a very strenuous event, the men being of the opinion that it would be a "walk-over" for them, and that chivalry, always to the fore when there is a lady in the case, exerted itself to such an extent that the men talked of handicapping themselves in devious ways, such as pulling with one hand or with their teeth, but little did they realize, bassos or tenors they may be, that "roping a fellow in" is no lost art with the ladies. No sooner had the word "pull" been uttered than several lusty bassos were seen to be sliding as if on rollers. No excuses could be found, the men were beaten, but only by the ratio of two ladies to one gentleman.

Several gentlemen thought they could demonstrate to the boys how a jump should be made and how a hop, skip and jump should be performed, but the results made by many of them caused several to seek cover under the alibis of "old age" and "haven't done it since I was a boy," although our Vicar gave some of us the impression that "time was when he could jump as good as any man."

As the call for tea sounded many could be seen making a "bee line" for the hotel, and once again praise was lavished by all on the catering, at the conclusion of which, after a game of softball, farewells were bade to one another for the journey home.

To the committee in charge of the details no small praise can be given, particularly to Messrs. F. G. Mann and H. W. Morphet, the choirmaster and choir president respectively, whose untiring efforts were largely responsible for the splendid outing.

The grateful thanks of the choir is tendered to the wardens who made this outing possible, and to the following friends who gave their cars and their services so unreservedly for the day: Mr. S. T. Medd, Rev. Dr. R. C. Blagrave, Mrs. A. W. Turner, Mr. Robt. Fair, Miss A. Halliday, Mr. H. W. Morphet, Mrs. C. Perry, Mr. C. Perry, Mr. F. B. Hutchinson and Mr. F. G. Mann; also to the following gentlemen who so kindly donated prizes: Mr. W. J. Kent, Mr. A. W. Turner, and Mr. R. Stephenson. **MR. C. COLEMAN.**

POSTAL WORKERS CLAIM NEW MOVE

Government Officials Say Door is Closed to Strikers.

TORONTO, June 26. — The predictions made yesterday by leading officials of the striking postal workers here that "important negotiations" in progress would lead to a settlement of the differences between the employees and the Canadian government within 36 hours, showed no signs of materializing this morning. No definite statements have been made by the federation officials as to who persons are who are conducting negotiations, but strikers are urged to be patient, promises being made of early developments of a favorable character.

Hon. Charles Stewart, acting postmaster general, expressed amazement last night at the kind of information being given to the strikers by the Federation officials.

The government stands firm in its decision that no more negotiations are possible, and that as far as it is concerned, the strike is over.

Handling the Mail.

Montreal, Toronto and Windsor postmasters are making herculean efforts to effect a distribution of mail.

In Quebec City the service is reported to be practically normal but in Toronto and Windsor, where the work is being carried on by great number of substitute workers conditions are improving but slowly.

Strike Propaganda.

A new proposition has been received from the authorities at Ottawa to the postal workers, said Gordon Jackson, president of the Federation of Postal Workers at the mass meeting of the Toronto postal strikers this morning. The government's new proposition, he said, would be considered by Dominion and local strike committees this morning and would be laid before the strikers at a closed meeting this afternoon.

GAMBLING

One generation is about the same as another. During 1923 nearly 243 million shares of stocks were bought and sold on the New York Stock Exchange. Practically three times as much as in 1913, that easy-going year before the war started.

And yet, digging into old newspaper files, we find that over 265 million shares of stock were traded in 1901. U.S. Steel was being born then, and the possibilities in other fields touched a match to the gambling instinct.

Miss O. S. Allen's Tested Recipes

No. 181

Individual Chicken Short Cakes

(Chicken fricassee in a novel form)

Shortcake
2 cupfuls pastry flour
4 level teaspoonfuls baking powder
½ teaspoonful salt
½ cupful Crisco
¾ cupful milk (about)

Filling
¼ cupful Crisco
¼ cupful flour
½ teaspoonful salt
¼ teaspoonful pepper
2 cupfuls chicken broth
2 cupfuls cooked chicken (in cubes)

Make biscuit of ingredients for short cake; cut about 3 inches in diameter. Melt Crisco; add flour and seasonings; add broth, stir until boiling, add chicken. Bake shortcakes, split in half, put filling between layers, over top. Serve hot.

CRISCO Made in Canada

For light, tender cakes
For digestible and flaky pastry
For crisp, digestible fried foods

CAMPBELLFORD AND DISTRICT

Funeral of Maria Baston Yesterday Afternoon—Personal Mention.

CAMPBELLFORD, June 26.—The funeral of the late Maria Bastow, widow of W. B. Archer, was held on Wednesday afternoon from her late residence on Booth Street to Christ Church and Cemetery, and was attended by a large concourse of friends and relatives.

The late Mrs. Archer was born in Kingstone in 1842, so that at the time of her death, which occurred on Sunday morning last, she was in her 83rd year. She lived in Kingston until her marriage to Mr. Archer in 1869, when she moved to Campbellford, where she resided constantly for the remainder of her life-time.

The husband, who passed away 15 years ago, had been a resident of Campbellford since his arrival from England with his parents at the age of four, and was associated in business with the late J. M. Ferris, who was at one time postmaster here. Mr. Ferris was later elected to the Provincial Legislature, and his partner, Mr. Archer, succeeded him in the postmastership, holding the position for over 35 years.

Mrs. Archer, whose death is mourned by a large circle of friends, was a devoted member of Christ Church during her long residence in this town. She had suffered from a lingering illness, due to advancing years, for a long period, and predicted her death a few hours before the end came.

The deceased is survived by one brother, J. G. Bastow, of Kingston, and by three daughters—Mrs. J. F. MacGowan of Toronto, Mrs. George Higginson of Alberta, and Miss Edith at home. Three sons also survive: Fred. B. of the W. R. Brock Company in Calgary, James P. of town, who is with the J. B. Ferris Company, in which his father was interested so long, and George B. a medical missionary with the Church Mission Society at Ramghat, Bengal, India.

Rev. G. C. Clarke, rector of Christ Church, held a brief religious service in the home and at the church of which the deceased had been a constant attendant while her health permitted. The address of Mr. Clarke was based on the Collect for All Saints' Day, as he said that no passage in sacred writing could be found that so aptly described the influence upon the world of a person who had lived so long and so worthily as the deceased.

The floral offerings included wreaths from the Willing Workers and Women's Auxiliary of Christ Church, members of the family, and others.

The pall-bearers were Fred M. Dinwoodie, who was groomsman at the marriage of the late Mr. and Mrs. Archer, and who is the only survivor who was present at that event; G. Bedford, C. E. Bonnycastle, J. A. Stewart, D. W. Douglas, and F. W. Wood.

Those from a distance who attended the funeral were J. G. Baston of Kingston, a brother, Mr. and Mrs. MacGowan of Toronto, G. A. MacGowan of Toronto, a grandson, Mrs. E. Gordon of Toronto, a granddaughter, Nelson Henderson of Toronto, Mr. and Mrs. S. F. Touchbourn of Peterborough, Mr. and Mrs. C. Roberts and daughter Edith of Havelock, Dr. and Mrs. Archer of Colborne.

St. Andrew's Garden Party.

The annual garden party of St. Andrew's Church, postponed from Tuesday on account of the weather, was held last night, and the spacious manse lawn was crowded to capacity. The Northumberland Regiment Band, under the leadership of Sergeant George T. Salter, officiating instead of Bandmaster Cowell, who is ill, rendered a fine programme of music during the evening. All of the booths did a thriving business, and the affair will net the congregation a handsome surplus.

The feature of the evening was the "Queen of Roses," a handsome pageant, in which the different parts were taken by children from the Sunday School, dressed to represent different nationalities. Those who took part were:

The Queen—Dorothy Barnum.
Maids of Honor—Willamine Allan, Marion MacArthur, Jerrine Barnum and Ella Cock.
Train-bearers—Billy McEachern and Ralph Finney.
Flower Girls — Jacqueline McEachern and Lois Meyers.
Fairy—Eva McKelvie.
Indians—Frances Anderson and Elsie Connor.
Dutch Girl—Ruby Townsend.
Spanish Girl—Jean MacArthur.
Scotch Girl—Dorothy Henson.
Japanese Girl — Marjorie Ackerman.
Uncle Sam—Lorne Scott.
Sailors — G. Scott and Donald Dunk.
Britannia—Gladys Meiklejohn.

Another feature of the programme was community singing of popular songs, the words of which were thrown on a screen by a lantern which was operated by Rev. C. F. McIntosh.

Personals.

E. W. Carter, of the Bank of Montreal staff, West Toronto, is spending his holidays with friends in town.

Mrs. Emily Boyle (nee Mason), formerly of Campbellford, but who for a number of years has resided at Darlingford, Man., is at present the guest of her neice, Mrs. H. D. Atkinson. Mrs. Boyle has been visiting in this district since the death of her husband nearly a year ago. Before returning to the West she will spend some time with relatives in Peterboro.

BEECHAM'S PILLS
For Sick Headaches

RED ROSE COFFEE *For particular people*
Roasted and packed same day in airtight cans
C-1

The Queen Alexandria Annual School Picnic

Affair Was in Charge of the Home and School Association.

The fourth annual picnic of Queen Alexandra School at Nicholls Oval Friday afternoon, June 20th, was a great success. The rain which threatened all morning held off till midnight, so that the weather was ideal for the afternoon.

The school children marked to the Oval, each teacher having charge of her own class. They made a pretty sight as they wound through the grounds to position, all looking happy and gay.

The school's Home and School Association had charge of all arrangements, under the leadership of the President, Mrs. H. G. Walker. Mrs. Geo. Lee was convenor of refreshments, assisted by members and teachers. Lemonade was served to all.

There were two ice cream stands, in charge of Mesdames Chenerill, Lacy, Tremain, Vance, Kingdon and Simpson, which did a flourishing business, giving two cones for five cents.

The sports were in charge of Mr. F. H. Dearborn, assisted by the principal, Mr. M. H. Park, and Messrs. Tedford, Touchburn, Lee, Shields and others.

Mr. Park presented the prizes to the following:

Kindergarten girls—Velma Manley, Betty Castle, Marion Curtis. Boys—Raymond Giles, Maurice Wearing, John McClennan.

Girls six years—Betty Pogue, Gene Clarkson, Marguerite Hamilton. Boys—Arthur Kingdon, Raymond Giles, Philip Riscoe.

Girls seven years—Verna Mills, Freda Martin, Geraldine Payne. Boys—Jimmie Morrow, George Walton, Eddie Dorrington.

Girls eight years—Winnifred Morton, Dorothy Hall, Dorothy Gray. Boys—Ivan Clemens, Donald McDonald, Sidney Lewington.

Girls nine years—Winnifred Wood, Louise Lundy, Doris Tremaine. Boys—Gordon Dearborn, Jack Mark, Vincent Holmes.

Girls ten years—Edna Calvert, Lena Cheel, Elizabeth Smithers. Boys—Wilfred Whitnell, Frank Weart, Basil Stevens.

Girls eleven and twelve—Alma Mark, Rose Folger, Ina Terrace. Boys—Leslie Munden, Archie Cox, Henry Dearborn.

Girls thirteen and over—Leona Kingdon, Isobel Weatherstone, Marjorie Lang. Boys—Walter Outram, Charlie Dorrington, Teddy Kingdon.

Girls six years (hopping)—Betty Pogue, Ida Dudas, Betty Castle. Boys—Arthur Kingdon, Maurice Wearing, John McClennan.

Girls seven and eight (potato)—Winnifred Eggleton, Winnifred Norton, Dorothy Gray.

Boys seven and eight (three-legged)—Ivan Clemens and Sidney Lewington, Cecil Montgomery and Eddie Dorrington.

Girls nine and ten (three-legged)—Edna Calvert and Mary Vance, Elsie Gates and Florence Lemmings.

Boys nine and ten (wheelbarrow)—Gordon Dearborn and Clayton Hamilton, Reggie Kingdon and Jack Mark.

Girls eleven and twelve (needle and thread)—Isabel Mackey, Geraldine Long, Agnes Fife.

Boys eleven and twelve (club)—Carl Dorrington, Leslie Munden, Archie Cox.

Girls and boys thirteen and over (coat)—Violet Davidson and Arfere Tedford, Isabel Davidson and Alvin Tedford.

Bicycle race, girls—Violet Davidson, Gladys Ash, Ruby Curtis. Boys—Ian Wood, Robin Stewart, George Whitnell.

Mothers' race — Mrs. Geddes, Mrs. Kingdon.

Mother present with largest family—Mrs. Harold Ephgrave.

Mr. A. Mowat present the prizes for general proficiency during the year to: Margaret Wise, seven years, primer; Jimmie Morrow, seven years, junior first; Bertha Inch, eight years, senior first; Marjorie Nesbitt, eight years, junior second; Douglas Fraser, eleven years, senior second; Walter Curtis, eleven years, junior third; Alice Donnelly, eleven years, senior third; Muriel Boorman, eleven years, junior fourth; Henry Dearborn, eleven years, senior fourth.

The children had a grand scramble for nuts, presented by the Honorary President, Mrs. Mowat, who was present with a party. Mrs. W. R. Morris was one of the many visitors. All pronounced it the best picnic yet and are looking forward to the next.

DROWNED IN FOUR FEET.

Nineteen Year Old John Morris Supposed Attacked By a Cramp.

MONTREAL, June 26—(Canadian Press).—While bathing near the Montreal East wharf here yesterday afternoon John Morris, 19 of this city, sank in four feet of water and was drowned before two friends with him could come to his aid. It is believed he was seized with cramp or heart attack.

Careless Shampooing Spoils the Hair

If you want to keep your hair looking its best, be careful what you wash it with. Do not use prepared shampoos or anything else that contains too much free alkali. This dries the scalp, makes the hair brittle, and ruins it.

The best thing for steady use is Mulsified cocoanut oil shampoo, which is pure and greaseless, and is better than anything else you can use.

Two or three teaspoonfuls of Mulsified is sufficient to cleanse the hair and scalp thoroughly. Simply moisten the hair with water and rub it in. It makes an abundance of rich, creamy lather, which rinses out easily, removing every particle of dust, dirt, dandruff and excess oil. The hair dries quickly and evenly, and it leaves the scalp soft, and the hair fine and silky, bright, lustrous, fluffy, wavy, and easy to manage.

You can get Mulsified cocoanut oil shampoo at any drug store. It is inexpensive, and a few ounces will supply every member of the family for months. Be sure your druggist gives you Mulsified. Beware of imitations. Look for the name Watkins on the package.
Tanlac wiped out

STRIKE FOR 8 HOUR DAY

GENEVA, June 26. — (Canadian Press).—German labor clashed with the German Government and capitalists at the International Labor Conference yesterday, on the eight-hour question and gave notice through its spokesman, who is Secretary of the Berlin Trades Union, that the struggle for eight hours will be carried on by means of strikes.

Potatoes!

The average-sized Canadian family's potato bill is $35.00 a year. That warrants the use of a special pot. Here it is. The SMP Potato Pot. The ideal thing. Fill with water through the spout without removing cover. Note how the handle locks the cover on. You can drain off water leaving potatoes mealy and dry without spilling potatoes or scalding hands. Selling at low prices in hardware and general stores. Note the trade mark on the pot. Be sure you get

Cleans Easier
SMP Enameled Ware has a very hard, smooth surface, like your best china, and is as easy to clean. Requires no steel wool or special cleaners. Always clean, sweet, free from taint and odors. The enameled ware de luxe.

SMP Enameled WARE

Three finishes: Pearl Ware, two coats of pearly grey enamel inside and out. Diamond Ware, three coats, light blue and white outside, white lining. Crystal Ware, three coats, pure white inside and out, with Royal Blue edging.

The Sheet Metal Products Co. of Canada
Montreal Toronto Winnipeg Edmonton Vancouver Calgary
170

SOLD IN PETERBORO BY
The J. C. Turnbull Co. Ltd.

EASY WIN FOR CAMPBELLFORD

Hastings Manager Went Through With the Game With Four Absentees.

CAMPBELLFORD, June 26. — Manager Wellman of the Hastings baseball team has the true sporting spirit, accepting victory without unseemly boosting and defeat without a whimper. He brought his nine to Campbellford yesterday afternoon with four of his regular players missing, yet rather than upset the schedule by asking for a postponement, he took the field, the leader of a forlorn hope from the start but inspired by the example of their leader the Hastings boys put up a game fight to the end. Scriver, the catcher for Hastings, was injured in the game Saturday and is still unable to play. The other regular men that in the line-up were First Baseman Stevenson, second Baseman Cruickshanks and Short Stop Howard, all good batters as well as clever and reliable fielders. Two school boys new to the game and wearing their every day clothes, were in the outfield and the entire batting order was changed. The score of 15-4 in a game that went six and a half innings, tells the story.

It would have taken a team of seasoned veterans to beat Campbellford as that team played yesterday. Scott whose only fault in an occasional aerial flight — but these are seldom costly—struck out 12 of the Hastings batters in the seven innings that they faced him and gave only one pass to first. Every Campbellford player has at least one hit to his credit; Holmes again carrying off the honors with a single and two doubles. In the second inning when he tried to stretch a two bagger into a triple, egged on by the coacher he was nabbed at third by a close shave.

Blakely, always regarded as one of the best outfielders in the league is showing steady improvement in his batting and is now looked upon as one of the most reliable batters in the league.

One of the substitute players on the visiting team yesterday was T. H. Chaplin, a Campbellford boy, who is now principal of the Hastings Public school. He was assigned to centre field where he had only one chance and accepted it. He made two of the four hits garnered by Hastings, the only other one of the visitors able to find Scott's red hot curves being Dodd and Clark, also substitutes. Chaplin won the field day cup the last year he attended the Campbellford High School and he has not lost his spurting powers as was shown by the dash with which he stole bases, and any runner who does this with Armour behind the bat has nerve as well as fleetness.

Manager Wellman umpired at the plate. It is seldom an umpire gets through a game without a razzing from the home fans but the Hastings men made that record yesterday. After the game a number of the Campbellford players congratulated him on his efficiency, adding that he had given them the squarest deal they had ever received in the league. The score:

Hastings.	AB	R	H	PO	A	E
Herrington, p, 1b,	4	1	0	0	3	1
Lambert, c, 2b.. ..	4	0	0	5	2	0
Collins, 1b, p	4	1	0	6	0	0
Dodd, 3b	2	2	1	2	0	0
Walsh, ss	3	0	0	2	2	1
Chaplin, cf	3	0	2	0	1	0
Clark, lf	3	0	1	1	0	2
Jones, rf	3	0	0	0	0	0
Keogan, 2b, c	3	0	0	2	1	0
	29	4	4	18	9	4

Campbellford.	AB	R	H	PO	A	E
Eagleson, ss . ..	5	2	3	1	1	1
Armour, c..	4	3	2	9	1	0
Hume, rf	5	2	3	0	0	0
Holmes, 2b	5	2	3	1	2	0
Scott, p	3	2	1	0	2	1
Shillinglaw, 1b.. ..	4	1	1	5	0	0
Blakely, lf	4	1	3	1	0	0
Nesbitt, cf	4	1	1	2	0	0
O'Connor, 3b..	4	1	1	2	0	2
	38	15	18	21	6	4

By Innings.

Hastings 1002010 4
Campbellford ..... 520323x—15

The Summary.

Two-base hits, Holmes 2, Eagleson, Hume, Shillinglaw, O'Connor; stolen bases, Chaplin 2, Dodd, Keogan, Armour, Hume 2, Blakely; struck out, by Scott 12, by Herrington 6; sacrifice hits, Nesbitt, O'Connor; base on balls, by Scott 1, by Herrington 2.

Umpires, Wellman and Wood.

Notes on the Game.

One of the prettiest plays in the game was Eagleson's left-hand catch of Clarke's hot liner in the second.

Campbellford's next game is at Roseneath on 2nd July, according to the schedule, but this contest may be postponed until the following Saturday, which is a half-holiday in the latter place.

ROSENEATH TRIM ORLAND PLAYERS

Orland Put Up Great Fight, But Lose Game and Allow Roseneath to Advance to Front of Race.

ROSENEATH, June 26.—Special—It was a great game of ball that the Roseneath boys won from the Orland crew yesterday afternoon in Roseneath. Colborne dropped a game yesterday and this puts the Roseneath boys in front of the tight race for the championship honours. Orland was leading up till the seventh inning but when the Roseneath boys come to bat they walloped Zufelt who had replaced Dawson on the mound for two runs that won the game for them by the score of 6 to 5. It was one of the fastest and most thrilling games ever seen in the Northumberland league. In the first inning Roseneath came through with 2 runs but the Orland boys also chalked up one in their half. Neither team scored in the second but in the third Orland advanced in front when they manufactured two more counters making the score 3 to 2. The held their lead until the fifth when Roseneath came through with several hits and two runs. In the next inning Orland advanced in front again when two men crossed the plate but the Roseneath boys weren't satisfied with this and in the seventh they hammered in two counters and held the Orland crew from scoring in the last three frames, Roseneath collected 13 hits of the Orland twirlers, while Orland came through with 10. Dunnit started on the mound for Roseneath but in the 6 1-2 innings he pitched he was touched for five runs and eight hits. He fanned two and allowed 2 walks. Leach who replaced him on mound held his opponents to two scattered hits and blanked them in the run column. He had plenty of speed and succeeded in fanning four men in the 2 1-2 innings he was on the mound. Dawson who started on the rubber for Orland was a little wild and was walloped for 10 hits ad four runs in the 4 1-2 innings he twirled. He also issued 5 walks. Zufelt replaced him in the fourth and finished the game in great style. In the 4 1-2 innings he pitched he was touched for 3 hits and 2 runs, while he struck out 4 men and issued one pass. Mulhall and Samin did the heavy hitting for Orland, each of them getting a double, while R. Thackeray for Roseneath also walloped the pill for two bags.

Score by innings:
Roseneath .. .. 200020200—6
Orland .. .. 020002000—5
Umpires, Macklin and Richardson.

PROGRESS OF FLIERS.

CALCUTTA, June 26.—(Canadian Press).—United States round the world fliers arrived in Calcutta this afternoon from Akyab on the Bay of Bengal.

BUTTONS.

Buttons are one of the few trimmings allowed on plain tailored street frocks, and in most cases they form the only suggestion of adornment.

DODD'S KIDNEY PILLS
FOR ALL KIDNEY DISEASES
RHEUMATISM BRIGHT'S DISEASE BACKACHE DIABETES
4087 THE PROPRIETORS

MAZOLA
Just think!
Mazola takes the place of butter, lard and other cooking fats in your kitchen and gives the best olive oil for cooking salads.
THE CANADA STARCH CO., LIMITED
Just try it!
MAZOLA
For Salads Frying and Shortening

Free advice on your foot troubles

A FOOT EXPERT

trained in the methods of
Dr. Wm. M. Scholl of Chicago,
will be here

FRIDAY, JUNE 27th

If you have aching feet, pains, cramps, callouses, burning sensation at the ball of the foot or toes, fallen arches, painful heel, weak turning ankles, sore limbs, corns, bunions, or perspiring feet—you are cordially invited to see this Foot Specialist. He will be pleased to make recommendations, without any charge or obligation, as to what your trouble is and how to relieve it.

Smith's Shoe Store
384 GEORGE ST. : PHONE 1312w

Dominion Day Hosiery Drive

THOUSANDS AND THOUSANDS OF PAIRS OF LADIES', MEN'S AND CHILDREN'S HOSE SELLING AT REMARKABLE PRICE OFFERING FOR THREE DAYS ONLY — FRIDAY, SATURDAY AND MONDAY.

Excepting two lines, (advertised as substandards and seconds) every pair in the entire offering fully guaranteed, perfect quality. Buy your entire warm weather requirements and watch for the big super-value each day.

SELLING ON THE STREET FLOOR.

SUBSTANDARDS AND SECONDS

Ladies' Penman Made $1.00, $1.25 and $1.50 Silk Hose 58c Pair, 2 Pairs $1.10

DOMINION DAY HOSIERY DRIVE

Colors are black, brown and meadow lark, with in some cases ribbed tops. All are Penman-made, and as seconds or substandards, any imperfections are very slight.

ABOUT SIXTY DOZEN

"Artistic Maid" Extra Quality Silk Hose, 95c

Pure thread silk, reinforced with art silk, in plain styles or French clocks. The color selection includes all the newest shades of the year—back, white, grey, castor, beige, atmosphere and suede. Early shoppers will have almost every size in each color to choose from.

Children's Mercerized Lisle Socks with Colored Tops, 29c Pr.

White mercerized lisle with colored tops in light blue, pink and dark blue. These are Socks that are every day 40c value. Sizes 5 to 8½.

Boys' and Girls' Black Ribbed Cotton Hose

SIZES 6 TO 7½

19c

SIZES 8½ TO 9½

23c

An excellent quality fine Ribbed Stocking for boys and girls. They are positively stainless and have no seams. The ideal play hosiery.

Friday's Big One-Day Super Value

DOMINION DAY HOSIERY DRIVE

Ladies' Ribbed Top "Mercury Made $2 Pure Thread Silk Hose and Niagara Maid Every Day $1.85 Value—One Day, Friday

$1.39

All are Pure Thread Silk Hose, selling every day at $2.00 and $1.85 pair. For one day only your saving is very marked. Colors are black, white, brown, navy blue and two sizes in grey. Make your choice early Friday morning—it will pay you.

SELLING IN THE MEN'S SHOP

SIXTY DOZEN

Men's "Cannon Mills" Silk Socks

WITH LISLE FEET

39c Pair, 3 Pairs $1.10

DOMINION DAY HOSIERY DRIVE

The Cannon Mills Hosiery feature is lisle feet which insures two to three times the wear. This sixty dozen lot offers a color selection of brown, grey, black and navy. Come early as this particularly low price is sure to create rush selling.

MEN'S SHOP.

Penman's Men's Silk Half Hose, 59c, 3 Pairs $1.70

Colors are black, navy, sand, meadow lark, grey and brown. An excellent quality and warranted for hard wear. All sizes 10, 10½ and 11.

PENMAN'S MADE-IN-CANADA

Men's Silk Lisle Hose 50c, 3 Pairs $1.35

Colors are chestnut brown, grey, black and lark. Double sole, triple heel and toe. All sizes 10, 10½ and 11.

MEN'S SHOP.

ENTIRE NEW SHIPMENT

Ladies' Silk Hose All Perfects, 49c Pair

Colors are black, white, brown, grey, beige and sand. Good quality silk fibre, with double soles, heels and toes and garter lisle tops. Practically a complete size range in each color.

LADIES' FINE QUALITY

Mercerized Lisle Hose 48c Pair

Splendid value in Mercerized Lisle Stockings in colors of black, brown, fawn and grey. Finely woven and excellent quality. Dominion Hosiery Drive, 48c.

FORTY DOZEN

LADIES' FRENCH CLOCK SILK HOSE, 67c PAIR

An excellent quality Silk Hose with the much-favored French clocks. Colors are black, suede, coffee and white, and you will find a complete size selection in each color.

ABOUT FORTY DOZEN

CHILDREN'S 50c MERCERIZED LISLE SOCKS, 39c PAIR

Solid colors and white in these best quality Lisle Socks. All with fancy turn-down tops. Splendid range of sizes. Excellent 50c value anywhere, anytime.

The GRESSMAN Company Limited

"The Store of Smiling Service."

METHODISTS OF MILLBROOK LOSE THEIR PASTOR

Rev. S. T. Tucker and Family Received Token of Congregation's Esteem.

SERVED 5 YEARS

Pleasant Gathering Held Under Auspices of Young People's League.

MILLBROOK, June 25. — A very pleasant gathering was held in the Sunday School auditorium of the Methodist Church on Monday evening, under the auspices of the Young People's League, which was holding its closing meeting until the fall.

The chair was taken by Rev. S. T. Tucker, and the opening Scripture lesson read by Dr. Alvin Richards, a former League worker, who has just graduated in his profession.

The programme included a number of dramatic readings by Rev. H. Arthur Barton, of Ottawa, who is spending a holiday in the neighbourhood, and had just returned from a business trip to Toronto. Mr. Barton was recently heard in a similar programme at the Zion Church, and the applause which greeted each of his selections showed with what favour they were received.

A piano duet by Misses Ethel Richardson and Ella Elson brought an insistent demand for an encore, and a baritone solo. "The Homeward Road," by Mr. F. N. Alcorn, cornet solos by Mr. G. E. Burnham, with a character song (in costume), "When We Went to Sunday School," by Jean Stinson and Lawrence Rowland, which literally "brought down the house," rounded out a most entertaining programme.

An interesting feature of the evening was the unveiling of an enlarged and handsomely framed picture of Rev. E. Hibbard, B.A., of Chentu, West China, the missionary who is supported by the Sunday Schools and Leagues of the Peterborough district. The local young people raise $100.00 annually toward Mr. Hibbard's salary, and in presenting the picture to them, Mr. P. Stinson, who was generously making the gift, on behalf of Mrs. Stinson and their two children, Jean and Jack, in his brief remarks expressed his personal appreciation of the excellent work in the development of Christian character, and the furtherance of missions, which the League is doing in Millbrook.

Miss Estelle Hetherington, president of the League, replied on behalf of that organisation, urging the large audience present, which was representative of the large circuit, to include Mr. Hibbard, his wife and family, in their prayers, and also give them as generous financial support as possible.

Presentation to Pastor.

Rev. Joseph Wilks was called upon for some closing remarks, and requested Rev. Mr. and Mrs. Tucker to come to the platform, when the following address was read by W. Fred Fallis, superintendent of the Sunday School, Mr. W. Pendrie presenting them with a solid walnut tea-cart on behalf of the churches of the Millbrook Circuit:

To Rev. S. T. Tucker, Mrs. Tucker, Ewart and Gladys.

Dear Mr. and Mrs. Tucker and Family:

Our gathering here this evening has many pleasant features, but the fact that the ties which have bound us together in the relationship of pastor, pastor's wife and family, and people, are soon to be severed, brings a sense of loss and a feeling of genuine sadness, casting a shadow over the happiness this event would otherwise provide.

During the five years you have been with us, many warm friendships have been formed, and while sentiments of friendship which flow from the heart cannot be destroyed by absence, yet removal to another field of service means that, to a certain extent at least, such ties become somewhat broken, lacking the binding quality personal contact supplies. This is one of the hard facts that you, and we, have had to face before, and must now face again as a change of pastor and people becomes imperative because of the working out of the itinerant system of our Church.

The gracious and open-hearted hospitality which has characterised your stay among us, has made the parsonage the scene of many pleasant gatherings. Whether your people came to your door as casual callers, as church organisations finding in your home a pleasant meeting-place, or as members of your congregation seeking advice, or practical help, the warm welcome with which we were always greeted will long remain in mind as one of the most delightful circumstances in connection ith your pastorate on this charge.

We have been faithfully ministered to from the pulpit from Sunday to Sunday, and the clear exposition of Bible facts, and Bible knowledge, in which your sermons have been rich, has been to us an education. It has taught us that to have the mind stored with information from the Book of Books adds interest and importance to every other kind of knowledge, and has been a means not only of valuable intellectual culture, but of moral discipline as well.

In young people's activities we have had wise and kindly leadership, and our church life is the richer for the organisation of the C.S.E.T. and C.G.I.T. groups during your pastoral term.

Under Mrs. Tucker's self-sacrificing and faithful presidency, the Women's Missionary Auxiliary has prospered as never before in its history, while in the Ladies' Aid, the Sunday School, and other organisations, her willing help and wise counsel has added to their growth and general development, leaving us as a people under a debt which can neither be estimated or repaid.

The assistance which both Ewart and Gladys have given in many ways has been most valuable. Particular mention should be made of the service which Gladys has rendered by presiding at the piano during the Sunday School sessions in the absence of the regularly appointed pianist. The musical ability of both members of your family has added to the success and attractiveness of our programmes on numerous occasions, and the vacancy left by their removal will be most difficult to fill.

We could not let this occasion pass without expressing in some tangible form the place which you have individually won in our affection and esteem, and we ask you to accept this gift as a slight token of the regard in which you are held by the congregations of the Millbrook Circuit.

Our prayer is that God's richest blessing may go with you to your new field of labour, that health and happiness may abound in your home life, that the utmost sympathy and co-operation may continue to characterise your relationships as minister, minister's wife and family, with your people, and that the affairs of the Kingdom may especially prosper during your term in the Orono Church.

Signed on behalf of the congregations, the Sunday Schools, and other organisations of the Millbrook Circuit,

J. Whitfield,
T. H. Aiken,
S. Hamilton.

Taken completely by surprise, Mr. Tucker, who wished to reply on behalf of himself, his wife and family, found his feeling practically beyond control, and the words his heart prompted hard to say.

Rev. Mr. Wilks, who in the course of a long ministry had passed through similar trying experiences and understood thoroughly the situation, made the happy suggestion that all present understood the gratitude and appreciation to which Mr. Tucker would like to give expression, and further attempt at putting it into words was unnecessary.

Rev. Mr. Barton's proposal that all join in singing "God be with you till we meet again," was acceded to, and the gathering brought to a close.

During the informal social hour which followed, people from the three charges on the Circuit, and from the Carmel appointment as well, took the opportunity of personally expressing their regret at the removal of Mr. and Mrs. Tucker from the pastorate here.

Had a Weak Heart Was Very Nervous For Three Years

Miss Jessie Peterson, Zealandia, Sask., writes: "I wish to let you know how much good Milburn's Heart and Nerve Pills have done for me.

"For nearly three years I was very badly run down, had a weak heart, and was so nervous that sometimes I would almost faint away.

"I heard of many people who had recommended your Heart and Nerve Pills, so I decided to give them a trial. After I had used two boxes I found they had done me good, and after having taken five boxes I was completely relieved.

"I cannot recommend your Pills enough, and I would advise anyone having a weak heart or troubled with nervousness to use them."

Milburn's H. & N. Pills are 50c a box at all dealers, or mailed direct on receipt of price by The T. Milburn Co., Limited, Toronto, Ont.

Captain Ronald Amundsen, the Norwegian explorer, trained polar bears to pull his sleds on a trip to the south pole.

RYLSTONE CHURCH HONOUR MINISTER

Address and Presentation to Rev. J. J. Black, Now of Orillia.

BURNBRAE, June 25.—The members of Rylstone Church met at Burnbrae Manse on Monday evening for a social hour with Rev. J. J. and Mrs. Black before their departure to Orillia. Members of session, Robert Meiklejohn, Harold Rutherford and L. Meiklejohn, spoke in the highest terms of Mr. Black as a man and as a minister. They only hoped they could have enjoyed his services longer. However, they assured Mr. and Mrs. Black of their best wishes for their success in their new field of labor.

The following address was read by Mr. Harold Rutherford:

Mr. and Mrs. Black and Family.

We, the members of Rylstone Church, have gathered here this evening to spend a social hour with you and to bid God-speed to you in your new field of service.

During the short six years you have labored amongst us, you have brought hope and brightness to many troubled hearts. Sometimes we have seemed indifferent, but we hope that you will pardon us for our indifference. We realize that a pastor's work is not always the easiest, and that many times when we might have given a word of praise and encouragement we have withheld it.

Your sermons, Mr. Black, have always been of the best, inspiring and uplifting. We would have liked you to stay with us for a longer time, but we feel that it is not our right to question God's call of a servant to another field.

We hope that you will often find it convenient to spend a few days in our midst, and that sometimes when you have a few minutes to spare you will think of your friends at Rylstone.

Mrs. Black, we would ask you to receive this tray, and Mr. Black this purse, as a token of remembrance of pleasant hours spent amongst us, and also wishing God's blessing to rest upon you in your new work.

Signed on behalf of the members of Rylstone Church.

Harold Rutherford.

Mr. Black fittingly responded and thanked the friends at Rylstone on behalf of Mrs. Black and himself for the many evidences of their love and good-will during the years of his ministry among them. He spoke appreciatingly of their loyalty and devotion to the church. Burnbrae and Rylstone, Mr. Black said, will always have an affectionate place in his heart. It was his first charge, his first home, and he would always look back to those initial years of his ministry with affectionate memory. He felt it was his duty to accept the invitation to Orillia, and he would be glad to have a visit at any time to their new home from the friends from Rylstone.

CATTLE, GRAIN AND PRODUCTS

(Continued from Page 4.)

and 10.50; bulk fed steers and yearlings 7.75 and 9.50; best yearlings at noon, 9.40; some held higher; choice long yearlings late yesterday, 10.00; common rather weighty short fed steers, 7.00 and 7.50; southwest grassers unsold at noon; desirable heifers sharing fat steers advance; fat cows uneven, steady to shade higher vealers very unsteady; bulk offerings 9.10 and 9.75; few 10.50 and above at unevenly higher prices; packers mostly 9.00 and 9.50 Some light calves 8.25 and 8.50 stockers and feeders nominally steady.

Hogs, receipts 25,000. Steady to 5c higher on desirable grades; others slow, mostly unchanged; bulk good and choice 250 to 325 pound butchers 7.00 and 7.10 ;top 7.15; bulk desirable 170 to 225 pound averages 6.70 and 7.00; better grades 140 to 150 pound weight largely 6.25 and 6.50; bulk packing sows 6.20 and 6.40; killing pigs about steady; bulk good and choice strong weights, 5.50 and 5.70 estimated holdover, 22,000; many hogs held off market.

Sheep, receipts 9,000; fat native lambs steady to 25c lower, rangers fully 50c lower; spots off more; cull natives and feeding lambs steady; yearlings and two year old wethers 50 to 75c lower; aged sheep steady; bulk fat desirable lambs 13.00 and 13.75; few natives to city butchers 14.00; good to choice 71 pound Idahos topped at 13.75; sorting on rangers severe; quality below standard; good yearling wethers 11.25; 125 pound aged wethers with fair proportion two 8.00; few fat ewes 4.00 and 5.25; choice feeding lambs 12.00.

BROADCASTING UP-TO-DATE.

You don't need a radio set to get this message: "If you want the best in tea ask your grocer for a package of RED ROSE ORANGE PEKOE TEA."

Men doff their hats because the knight of old doffed his helmet.

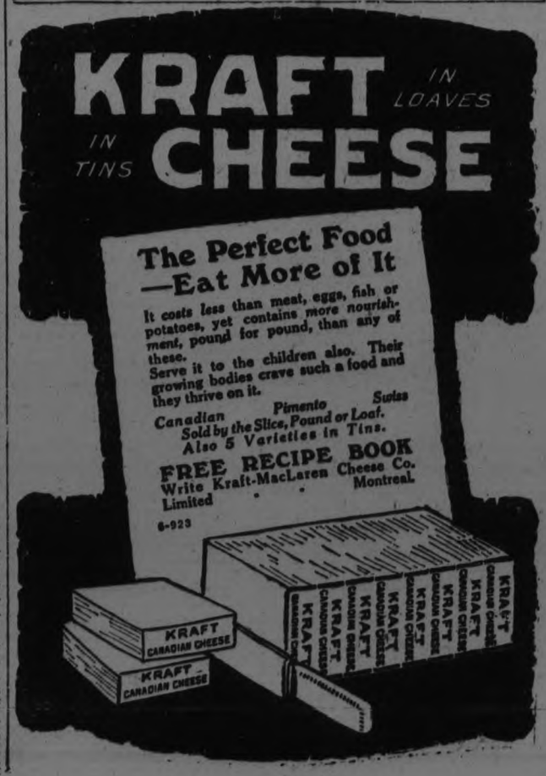

You need Mustard

"Mustard taken in moderation undoubtedly aids digestion" says the medical directory. So remember the mustard for the family dinner table.

but it must be Keen's

314

"Best Thing in the World For Delicate Girls"

Mrs. John Bennett, Boggy Creek, Man., writes: "My little girl had organic nervous trouble, could not sleep, had severe headaches and fainting spells. This went on for three years, and three doctors helped her very little. After reading of what Dr. Chase's Nerve Food had done for others, I got some for her. She is now so well that she is like a different child. She is fourteen years old and looks the picture of health.

"We have used Dr. Chase's Nerve Food for different members of the family, when recovering from "flu" and scarlet fever, and it has always helped them."

Dr. Chase's Nerve Food

60 cts. a box of 60 pills, Edmanson, Bates & Co., Ltd., Toronto

GERMANY SEEKS ADMISSION INTO NATIONS LEAGUE

Her Importance as a World Power Will Assure Her Admission to the League.

BERLIN, June 26. — (United News).—Germany intends to apply for a membership in the League of Nations at the League Assembly at Geneva next September, according to information from a reliable source. The news follows the announcement of the plans for an inter-allied reparations conference fostered by Britain and France, the Governments of which are both inclined toward increased league activity in European affairs.

Britain and other powers, recently have urged that Germany apply for a league membership, but relinquish her former demand for immediate permanent membership in the League Council. It is understood that Germany is convinced that once the experts' scheme is in operation on her importance as a world power will assure her admission to the League.

GREEK SAILORS QUIT POSITIONS

Government Has Ordered Them All Arrested For Mutiny— President's Son in Jail.

ATHENS, June 26. — (United Press).—One hundred naval officers have submitted their resignations and abandoned their ships because of the alleged unjust promotion of several navy officers by Naval Minister Hadjikyriacos.

The officers threaten to quit the navy en masse unless Hadjikyriacos resigns immediately.

The Government regard their action as constituting a mutiny and have ordered them all arrested. One of those arrested is Lieut. Countourcoutis, son of the President.

The President is solidly backing the Naval Minister, and plans to ask the Assembly this evening to defend their Parliamentary rights and not to give in to the mutineers.

GENERALS AND PAPER MAKERS PLAY TO-NIGHT

The Canadian General Electric Intermediate team clash with the Raybestos to-night at the Exhibition grounds at 6 o'clock. A good game is expected, and the Raybestos will likely trot out a much stronger lineup than in their former appearances. The Raybestos are due for a good night and a win, and they expect to hand the C.G.E. a trouncing tonight, while the C.G.E. will be out there fighting, full of pep as usual. Admission 25c.

BARRISTERS AND SOLICITORS

GORDON & O'BRIEN— Barristers, Solicitors, Notaries. Money to loan on easy terms. Special attention to Patents and Trade Marks. Phone 219. G. N. Gordon, K.C., M.P., J. A. OBrien. Mr. Gordon will be in his office each Saturady, during the Session.

S. T. MEDD—Barrister, Solicitor Notary. Office over the Dominion Bank, corner of George and Simcoe streets. Telephone No. 22. Private funds to loan at current rates upon easy terms.

PECK, KERR & McELDERRY, Barristers, Solicitors and Notaries. Office, Water street, Peterboro. Money to loan at the lowest current rates of interest on easy terms of payment. E. A. Peck, P.D. Kerr, V. J. McElderry.

O'CONNELL & CORKERY—Barristers, Solicitors and Notaries. Money to loan at the lowest current rates of interest. Daniel O'Connell, John R. Corkery, Hunter street, two doors west of the Post Office.

DUMBLE & JOHNSTON—Barristers, Solicitors, etc. Office, over the Toronto Savings and Loan Company, George Street. D. W. Dumble, K.C., W. Johnson.

A. E. DIXON—Barrister, Solicitor, etc. Office, Hunter and George streets. Entrance next to Madill's drug store.

HALL & HALL—Barristers, Solicitors and Notaries Public. Hunter street, Peterborough next to St. John's Church. Money to loan at the lowest rates of interest. E. H. D. Hall. Basil D. Hall.

MOORE & WEARING — Barristers and Solicitors, 403 Water street, opposite the Post Office. Money to loan at the lowest current rates of interest. Jos. Wearing, M.A.

R. E. HALL—Barrister, Solicitor, etc. Peterboro, Ont. Office, corner of Hunter and Water streets, over the Canadian Bank of Commerce. Trust Funds to loan on easy terms of payment.

JAMES FORDYCE STRICKLAND—Barrister, Solicitor, Notary Public. Money to loan. 375 Water street, Peterboro. Phone 191.

WILFRID F. HUYCKE, Barrister, Solicitor, Notary Public. 395 Water street. Telephone 239.

Paul In Possession

By RUBY AYRES

Copyright, 1924, by The McClure Newspaper Syndicate

The story thus far:

When John Collinge died he left behind him his adopted daughter, Wanda Griffin, a headstrong, passionate and overbearing girl, and his son Paul, with whom he had quarrelled, and who had gone abroad. After his death, Paul comes home for the reading of the will, and to Wanda's surprise she finds she is disinherited, and that he is the heir. Paul dislikes Wanda intensely, and tells her she must leave the house immediately; she refuses, and, in order to stay there, pretends to be ill.

TO-DAY'S INSTALMENT.

XII—"I'VE TAMED WILD CREATURES!"

John Collinge had always preferred horses to motor-cars, though like the rest of the world he had accepted them as the best modern means of transport. But there had always been several good horses kept in the stables, and Paul thought how welcome a ride through the scented summer night would be. He had had very little exercise since he came home, and his long limbs felt cramped and limp in consequence.

He crossed the courtyard to the stables, and as he opened the gate he saw a light in one of the stalls and heard the restless stamping of horses' feet.

It was late, nearly eleven o'clock, and with a feeling of vague misgiving he went quickly forward, stopping short as he reached the open doorway, his face growing grim as he recognized Wanda. By the light of an old-fashioned lamp set in a corner of the stable he saw that she was deftly saddling the brown cob which was the best and most spirited mount in the stables.

She was so intent upon her task that she had not heard him, and against his will he found himself admiring the masterful way in which she handled the horse, and the confident manner with which she patted him, and pushed him round the better to adjust the bridle.

She had finished at last, and dropping a careless kiss on the animal's sleek nose she said with a gentler note in her voice than Paul had ever heard:

"Now then—come along, my beauty!"

Paul spoke then.

"And where are you going, may I ask?"

"You! Well, I'm not surprised. I suppose you followed me."

Paul ignored the question.

"I thought you were ill in bed," he said curtly.

Her brown eyes flashed defiance at him.

"You knew I wasn't ill," she contradicted him coolly. You knew I was only pretending. I thought I could stick it, but I can't. I went out on Lion last night, and I'm going again to-night. How people can stay in bed——"

Paul interrupted her.

"Lion happens to belong to me, and, besides, he's not safe for any woman to ride."

He took a step forward and closed the door behind him. "Anyway, it's too late for you to go racing about the country. You'll kindly take that saddle off and come back to the house with me."

"I shall not!"

"I think you will."

She stood confronting him, her breast heaving, her cheeks crimson.

"If you knew how I hate you——" she panted at last.

Paul smiled.

"Well, I don't know that I love you very much, if it comes to speaking of unpleasant truths, but we'll let it pass. Take off that saddle."

"I'll stay here all night first!"

"Very well. Then we'll both stay!"

Paul sat down on an upturned box with his back to the door and proceeded to light his pipe. He looked very angry, but secretly he was rather amused. She had plenty of spirit at all events, and was not going to give him the satisfaction of a walk-over victory.

"I'm not tired if you're not," he said presently.

She was silent for a moment, then she broke out:

"So this is why you were sitting at the drawing-room window, pretending to like Clare's music!"

"It wasn't pretence. I do like it, immensely."

Her eyes flashed scorn at his unconscious face.

"I don't believe you. She plays frightfully badly."

"Does she? I'm no judge. I only know what I like."

"I suppose you mean that you like her then?"

"Yes. I like Mrs. Garnet immensely," Paul agreed.

"You! Who have always boasted that you would never be managed by a woman," she scoffed.

Paul looked up, his brown face flushing.

"I am not aware that Mrs. Garnet has ever tried to 'manage' me," he said.

"Of course, you're not! She's so clever! She's not like me. She will never let you know what she means, or what she's driving at. She believes in the subtle method. The iron hand in the velvet glove."

She laughed again. "She'll have married you before you know where you are!" she mocked him.

Paul's eyes looked ugly.

"I thought you were Mrs. Garnet's friend," he said cuttingly.

Wanda's eyes fell, and she bit her lip; then suddenly she said with charming spontaneity:

"Yes, I was a pig to have said such things about her. I am sorry; please forget them."

Paul's eyes searched her face coolly, then he laughed.

"Do you know," he said frankly, "that I never believe a word you say? You're the most consummate play-actress I've ever met."

The color blazed in her face again.

"How dare you say such a thing to me?"

"I dare quite well." He rose suddenly to his feet. "But I don't want to waste time arguing. The lamp's burning low. Take off that saddle as I told you to."

"I will not."

He moved a step nearer to her.

"Shall I have to make you?"

She looked at him and her eyes dilated.

"If you touch me, I'll kill you," she said very quietly.

"Will you?" There was a dangerous gleam in his eyes. "I've tamed wild creatures like you before," he said, then broke off with a muttered oath as the lamp wavered, flickered uncertainly, and went out, leaving them in darkness.

Next Issue: "King of the Earth!"

LOCAL TAXI DRIVER IN MOTOR ACCIDENT

A Large Sedan Turned on Side With Lady Passenger.

What might have been a fatal accident occurred about 9 o'clock on Tuesday evening, when a sedan, owned and driven by a local taxi driver with one passenger, an aged lady, toppled over on its side while driving north along Driscoll Terrace near the Hydro pump.

Fortunately, the lady passenger escaped with cuts on the arm and a few bruises. The sedan, however, was badly damaged.

At the point on the road where the car turned over, the road is rounded and slopes rather abruptly, and there also being a bend in the road at this point, it makes it dangerous for motorists. At the time the accident happened the car was being driven slowly, and as the turn was being made, the back wheel slid into the ditch, the car turning on its side.

The glass was all raised on the sedan at the time, and luckily the rear window was the only one that was broken. When the car turned the occupants were removed by bystanders through the side of the car, facing upwards.

FIFTEEN PEOPLE ILL AFTER WEDDING LUNCH

BELLEVILLE, June 26.—(Canadian Press).—Fifteen people, including bride and groom, Miss Pearl Taylor and Mrs. Jas. S. Kerr, were taken seriously ill late yesterday afternoon, following the wedding supper at the marriage feast near Shannonville, just east of this city. Rev. John R. Totten, Methodist clergyman, who was very ill during the night, was to-day reported as very little improved. Mr. and Mrs. Kerr were ill at first, but recovered and started on their wedding trip.

Belleville relatives of the bride, including Mr. Henry Taylor, Miss Hazel Taylor and Miss Dalton are still very ill to-day, and Mr. and Mrs. H. Sharpe, of Lindsay, are ill here. Guests and family blame the unfortunate outcome of the wedding supper to ice cream, which they say must have been re-frozen.

RE-VALUATION OF CHILDREN'S LIFE

This Was the Subject Discussed This Morning at National Conference of Social Work.

TORONTO, June 26. — (Canadian Press.)— The children's division of the National Conference on Social Work which met this morning had for their general subject of discussion different phases in the revaluation of child life,, through modern methods of readjustment. The speakers were Miss Sophie Van Senden Theis, of New York City, Miss Ruth Taylor, New York, Miss Elsa Ueland, Carson College for Orphan Girls Pennsylvania and A. P. Paget, Winnipeg, in regard to institutional life, the method supported was to plan to transform in such a way that will conform as much as possible to the normal life of the home, in connection with an address on Case work in public welfare departments given by Mrs. Ada Sheffield, director research bureau on case work, Boston, a discussion in which applause greeted the speaker who took the stand that public officials will do the work to a standard desirable, if a sufficient number is provided and present deficiency being due to pressure of work.

McGILL STUDENT SOLD HIS BLOOD FOR $300.00

MONTREAL, June 26.—(Canadian Press.)—That one McGill University student voluntarily parted with fifteen pints of his blood during the last college year, thus earning $300, was the statement of Dr. A. K. Haywood, Superintendent of the Montreal General Hospital. Dr. Haywood said the hospital authorities were at their wits' end now that the college was closed, to get the necessary blood for transfusions. He added that the process was not painful and in cases of plethoric poison was actually beneficial. A pint of blood would be made up in about forty-eight hours, he said.

The wolf is the most dangerous wild animal in the United States and Canada.

A SCENE FROM THE COMEDY HIT, "HER TEMPORARY HUSBAND," FEATURING OWEN MOORE, AT THE CAPITOL TODAY, FRIDAY AND SATURDAY.

A SECOND SCANDAL CASE OVER LIQUOR

Gaston Means Is Charged With Violating the Volstead Act.

NEW YORK, June 26. — (United Press).—Secretary of the Treasury Mellon and his secretary, Arthur Roxsmith, are scheduled to take the stand to-day in the trial of Gaston Means and Elmer Jarneike, charged with conspiracy to violate the Volstead Act through illegal withdrawals of liquor from the bonded Government warehouses.

The secretary has been subpoened by the defence. Thomas W. Felder, defence attorney, and himself under indictment with means of another charge will attempt to show that thousands of gallons of whisky were withdrawn illegally from a distillery near Pittsburgh, and that the forged permits for the withdrawals were found later in possession of the Mellon Bank in that city.

Means, a former agent of the Department of Justice, had already testified of the withdrawals, charging the prosecution of persons involved in another $1,000,000 alleged illegal liquor deal were hampered by the Secretary of the Treasury.

Means' tale includes a story he told the Department of Justice agents about a plan to withdraw enough whisky to enable the Republican party to pay $1,700,000 it owed to the Mellon Bank on notes the bank had taken up fom a New York financial institution.

MONTREAL BANDITS ARE FEELING BAD

Mike Valentino Has Been Crying Day and Night Since He Heard His Sentence.

MONTREAL, June 26.—(Canadian Press).—With Giuseppe Serafini and Leo Davis, two of the six bandits sentenced to death for the Hochelaga collection car hold-up on a hunger strike, Tony Frank, another of the bandits, is reported to be very ill.

Frank Gambino's cell is littered with religious pictures, and he is continually holding rosary and telling over his beads.

Mike Valentino is very voluble. He has been crying day and night since he heard his sentence, and exclaiming that he is innocent. According to Governor Seguin, Louis Morel, former star athlete of Montreal police force, is the only one of the six condemned bandits who is bearing up normally.

ATTORNEY GENERAL MAY INTERVENE IN HOME BANK ISSUES

LONDON, June 26.— (Canadian Press.)—Judicial committee of the Privy Council to-day granted the Attorney General of Great Britain, Sir Patrick Hastings, the right to intervene in appeal of Attorney General of Ontario against the judgment of Mr. Justice Middleton of the Supreme Court of Ontario granting a speedy trial before the County Judge to accused directors of the Home Bank of Canada. The contention which will be submitted by the Attorney General of Ontario through D. L. McCarthy, K.C., special prosecutor in Home Bank cases, will raise the question whether Canadian Parliament has power to take away prerogative right of appeal in criminal matters which naturally involves raising in a new form the question concerning constitutional powers and status of Canada. The committee also decided that the Dominion of Canada should be represented by counsel.

LONG SAULT RAPIDS HAVE BEEN CONQUERED

PRESCOTT, Ont., June 26. — The Long Sault Rapids in the St. Lawrence River, were successfully negotiated this week by George Trum and Duke Weldington, both of Massena, N.Y., in two light canoes. As far as is known the feat, although attempted many times has never been successfully accomplished. The trip took about 20 minutes and was made without any mishap. Old residents on the Canadian side state that this is a record never before equalled.

About 35 years ago two men in attempting to make the trip, were nearly drowned and were rescued by two Indians.

The difficulty of getting iron during the war compelled Japan to increase its foundries from 20 to 250.

VOICE OF THE PEOPLE

Editor, THE EXAMINER.

Dear Sir,—I gather from the remarks of several citizens, annoyed on cessation under the self-constituted authority of the men, of mail delivery for a day or two, that these citizens have only now awakened to the fact that all along the employees in the postal service have assumed that the whole system—lock, stock and barrel—facilities and including the department, belonged to the employees. Theirs to do with as they wished in making use of a bothered public as a club to get get more money, ensconce themselves in secure positions, add on old-age pensions, and become the envy of more supine civil servants. Also that the public has no rights that should be respected or even considered. That nothing and no authority is supreme above their "demands."

And on behalf of a long-suffering public it is trusted that those in authority will see to it that if legislation be necessary, such be made as will ensure that when asking for and taking employment in public service work or such functions will, on entering the service, be placed in such way that we shall have no more strikes. Together with ample and considerate boards or directors to see that things are decided in case of dispute, in an impartial way, and relative to what is paid in other forms of employment, often more onerous and calling for much more of skill and responsibility. And this shall be in the interest of the public with all other interests as in second and third place. I am advised that the time has arrived when the slogan, "the public be damned," will be eradicated from our books of pithy but esteemed definitions.

But this is not what I started to write about. I wish to put forward a suggestion that should be acceptable. That the next time, if ever, such "demands" surge up in our postal service, that we take a hand on our own hook. Make local effort to serve ourselves. Keeping in mind that the mail directed to Peterborough belongs to us (though entrusted to the Department) and does not belong to the employees. The proper thing for us to do is, when the service baulks, to go and get our own mail ourselves. And that the keynote of being helpful is to get spry and help ourselves.

We have in this city two public service clubs, real live organizations. About one hundred and fifty of our best men, really panting for something to do that will be strikingly in the public interest. Something that, when done, and well done at that, will go rolling down the aisles of the Hall of Fame (local hall, of course), and bring up against the other wall of the hall with a prodiguous thump.

Understand, the motto of the Rotary Club is "He Profits Most Who Serves Best." I know that members are living just about as close to this principle as they practically can. Then Kiwanis prides itself on the pean, "We Build." Stroll out to Jackson Park and look at what this club has done—let alone what Rotary has accomplished up on Clear Lake. Both of these memberships being ready and willing to do things, and so profit in a personal relation to all others, to them I wish to appeal in a practical way, and on behalf of a discommoded public at large.

Let each club select ten men, twenty in all. With substitutes should a man fall down. Men of energy and intelligence (and both clubs hold men who aver they can whip their weight in wildcats), and when the next (if ever) postal concussion comes, pitch in on relays, get to the post office, sort out and send abroad all the outgoing stuff, lay out as directed all incoming mail, and then we'll go to the office and help ourselves and take the things given to us. Things being in readiness, everyone who longs for mail can foot it to the building, same as we did in the days long before the Hunter Street bridge was built. I mention the bridge as a good starting date, for we have to have some particular event to snub to.

Isn't this scheme feasable. Sure thing. All these men are like Bayard of old, above fear or reproach—at least most of them above reproach. And those who are not are told of it. There will be no come-back to bother them. Just as independent as a hog on ice—which, if it couldn't stand up, could fall down. I take the extreme liberty of suggesting to an expectant public the name of the men to tackle the job, to wit;—Rotarians Linton, Wren, Rogers Turner (Reg.), Greene, Ephgrave, Thomson, Gillespie, Hamilton and Smith. As for Kiwanis—on second thoughts I'll leave the selection to Kiwanian Walter Stocker.

I expect this proposition, bye and large, to receive editorial support. In the meantime, I will stand around and look pleasant and catch hold, and lift, where a lift is desirable, so long as we help ourselves and get our precious mail. Yours hopefully,

F. H. Dobbin.

COVERING FOOD.

Food should never be covered with paper of any kind with the possible exception of oiled paper used only once.

MAKES CLOTHES WHITER

Put a teaspoonful of powdered borax in the water in which you rinse your clothes and they will be much whiter.

DRAGOONS ARE INSPECTED ON DAILY PARADE

Brigadier General Hill Reports Improvement Over Last Year.

CONCLUDING PROGRAM

Sport Activities This Afternoon—Officers Will Hold Social.

This morning Brigadier-General F. W Hill, of Military Division No. 3, Kingston, inspecting officer, assisted by Colonel E. O. Hodgins, a General Staff officer, Kingston, inspected the Dragoons now in training at Exhibition Park.

Major Garnet G. Greer, senior medical officer, inspected the lines as to sanitary arrangements, while Captain F. Pilley, district paymaster, checked up the pay and the horses during muster parade.

Major F. W .Walsh, district veterinary officer, was expected to arrive here some time to-day to inspect the horses.

Brigadier-General Hill was quite pleased with the results of the inspection. He remarked that taking the squadron as a whole, it was a good turnout, and that a noticeable improvement over last year's camp was evident. There were no unfavourable comments, and each inspecting officer reported everything quite satisfactory.

Preparations for inspection began early to-day. At 8.30 a.m. B Squadron were doing reconnaisance work, putting out patrols and connecting files until they had worked their way to the shooting ranges.

B Squadron were reconnoitring, and reported to the main body, C Squadron, from time to time.

The inspecting officers examined the formation ,comprising B Squadron on their way to the ranges.

At the ranges, troop and squadron drill was performed under the supervision of the troop leaders. It was here that an imaginary attack ensued. This part of the inspection programme presented a unique military spectacle. It required military skill, and this military scheme, regarded as the main feature, afforded the best opportunity for the Dragoons to exhibit their skill.

At a given point C Squadron was put on the attack, B Squadron being held in reserve. The objective was to retake the ridge just west of the caretaker's house at the rifle ranges, supposed to be held by an imaginary force of infantry.

After the completion of this event the Dragoons, taking line formation, marched past Brigadier-General Hill and returned to the camp, where the squadron lines and stables were examined by the inspecting officers.

Camp will be broken some time during the night, when C Squadron will disperse and proceed home by road, while C. Squadron will remain to dismantle and clean up, which will occupy the most of to-morrow.

The concluding activities of the Dragoons took place this afternoon. A sports programme has been arranged ,and the feature event of the mounted sports was a competition for the best trooper and horse. The "Balaclava Melee" and the bareback horse wrestling contest will provide the thrills. Softball and the usual foot races are also on programme.

When the afternoon sports programme is concluded, the officers will entertain their wives and friends to tea on the grounds.

This afternoon Brigadier-General Hill and Colonel Hodgins proceeded to Cobourg, where they will inspect the Cobourg Heavy Battery.

Last evening's sports and concert programme provided the most enjoyable evening the soldier boys have spent here.

In the baseball game B Squadron defeated Headquarters. The four teams are now tied for first place. To-day B Squadron will play the Officers, and the Headquarters Moguls will play the winners for the championship.

Capt. Doug. Loomis was introduced to the baseball world in last night's fixture, relieving Orderly Room Sergeant Sheehy in the third. The pitchers' past record mattered not to the B Squadron, for they hammered Loomis with as much ease as they did Sheehy.

Movie pictures were shown in the Manufacturers' Building, and the concert programme was conducted between intervals.

Trooper Diamond rendered vocal selections, while a recitation was given by Sergeant-Major Payne. B Squadron rendered several selections from Wild Chorus. Exhibition boxing bouts, under the supervision of Corporal T. Wright, also formed part of the evening entertainment.

DRECO IS GREAT SAYS PORT DALHOUSIE LADY

Famous Herbal Remedy Continues Its Great Work In Port Dalhousie. Mrs. Fletcher Finds Wonderful Help In Only One Bottle.

There are few of us who do not suffer from some form or other of digestive ailment. Therefore, the message of Dreco, the famous herbal remedy, holds universal appeal. Thousands are benefitting every day from its use among them. Mrs. R. Fletcher, of Port Dalhousie, who describes her experience in the following statement:

"For some time I have been a martyr to stomach trouble," says Mrs. Fletcher. "Gas would form after every meal, causing terrible pains in my chest, and I also suffered from weak kidneys that brought pains across my back. Rheumatism of the joints and muscles gave me intense pain at times, and I was chronically constipated.

"I tried many different medicines, but none of them brought me relief. Happily, however, I read the message of Dreco and decided to give it a trial. The very first dose seemed to help me, and now that I have finished one bottle, I can truly say that it is wonderful. My digestion could not be better. I can eat now without the slightest inconvenience from gas afterwards, and I no longer suffer from pains across the back. My rheumatism is much better also, and improving every day, and am no longer troubled with constipation. I have every reason, therefore, to praise Dreco highly."

There is a reason behind every statement made on behalf of Dreco, and that reason is the improved health of everyone who takes it. This grand remedy made from Nature's own herbs, roots, bark and leaves helps the stomach, liver, kidneys and bowels to do their work properly, and purifies the blood. People right in Dalhousie have tried and proved it. Let it help you, too. Dreco contains no mercury, potash, or habit-forming drugs, but it is absolutely reliable and quick and pleasant in action.

Dreco is being specially introduced in Peterborough by Bond's Drug Store. It is also sold as follows:

Lakefield—E. H. Northey.

Campbellford—J. E. Birks.

And by a good Druggist everywhere

There was a time when you could choose between five cars priced at or under $710— but three of the five have raised prices. Overland has not raised its price.

Now

Overland is the only touring car in Canada with sliding gear transmission priced at or under $710—only $180 more than the cheapest car built with starter and demountable rims.

Yet it has 23 big car advantages, including speedometer, four doors, expanding and contracting brakes, and a *body entirely of steel* with *baked enamel finish.* Lowest operating cost and the lowest upkeep cost of any car.

AMAZINGLY EASY BUYING TERMS

Overland Touring $710

F.O.B. Factory, Toronto, Taxes Extra

J. P. PULKINGHORN
182 HUNTER ST., PETERBORO
Curtis & Humphrie - Lindsay

THINKS WORLD IS MARCHING UPWARD

Sir George Foster Has Hopes For Humanity and Justice.

TORONTO, June 26.—(Canadian Press).—The world is getting better, Sir George Foster told the delegates to the National Conference on Social Work, assembled last night on the University quadrangle for the first of the general sessions, and in proof of his statement he referred to the greatly increased sense of obligation to our fellow-men, of brotherhood and of human service. "Whatever period of history they compared with the present," he said, "they would find that at no time was the spirit of brotherhood and service so pronounced. There had been a tremendous increase of late years," he stated, "of material improvement. Had these material advantages taken hold of the people to a greater extent than mental intellectual and spiritual processes? Was material or spiritual stronger? Was the influence of material beneficent or malificent? Was man the director of material or was he largely its slave?"

These were some of the queries with which Sir George prefaced his address. Answering them, he said that in the first place they could be assured of increased sense of brotherhood and service. In the second place, in order that the obligations to society might be realized, there had been thrown into the arena practical business methods of organization, never before seen. In the third place, people had entered upon a period where they were working, not as individuals, but as community organizations, as national organizations and as international organizations, in order to effect the highest aspirations of the world. "World of humanity," he said in closing, "is marching slowly onward and upward. The establishment of a world court of justice is an indication of our hopes in one direction. The League of Nations is another. Fifty-four nations concerned have a common purpose, and I believe that we are within easy distance of a combination of all nations who shall put war behind them."

Freed from Gray Hair

DON'T submit to the age handicap of *gray hair*. In a few minutes, safely tint gray, faded or bleached locks to their natural beauty and splendor with Brownatone—the most used hair tint in the U. S. and Canada. It is immediate in results, easy to apply and absolutely harmless to hair, scalp or skin. Brownatone is far superior to so-called color restorers. Do not hesitate. Send 10c now for trial bottle and see for yourself. For sale everywhere—50c and $1.50

The Kenton Pharmacal Co.
615 Coppin Bldg., Covington, Ky.

BROWNATONE
Tints Gray Hair Any Shade

30,000 ISLANDS.

Georgian Bay, a stretch of cool, fresh, invigorating water, pleasingly dotted by 30,000 tree-clad islands, where else in the world can you find such change of vista, such a spot for a healthful, happy vacation!

There are abundant facilities for every form of recreation. On land there is tennis, golf, bowling, dancing, hiking and picknicking. Water sports embrace canoeing, bathing, motor-boating and yachting, while in the waters of Georgian Bay are black bass, large salmon trout and other fish aplenty to please the fisherman.

Splendidly equipped hotels at different points cater to the needs of the vacationist or there are hundreds of splendid sites for campers.

All main points are reached by Canadian National Railways. Ask any Agent for full information and descriptive literature.

COLLAR TIERS.

Collars this season often are composed of many tiers, each one outlined with a different colored binding.

Business Men!

Keep your brain clear

—by keeping your body clear of gases and poisons that clog the system.

A sparkling glass of "Kkovah" each morning is the daily habit of thousands of keen, alert, vigorous business men.

KKOVAH SALTS

Tins, 20c. Bottles, 35c. At All Druggists

LOCAL NURSES ARE HONOURED

Diplomas and Medals For Five Nurses of St. Joseph's Hospital.

SEVERAL SPEECHES

The annual graduating exercises of the training school of St. Joseph's Hospital were held last evening in St. Alphonsus' Lyceum, when the assembly hall was packed with a large and interested audience, over five hundred in number.

The five nurses who received their diplomas and medals last evening were Miss Thelma Sinclair, of Wiarton; Miss Anna Meagher, of Gloucester, Ontario, and the Misses Rita Coffey, Almeara Feeley and Josephine Watters, of Peterboro. Seated on the stage, in crisp white uniforms, their arms filled with pink roses, they were surrounded with the flowers which were used in profusion, red and white roses, pink and white carnations, large white and red peonies, tiny box trees and quantities of daisies, with green ferns, making a pretty setting for the occasion. The decorations and arrangements for refreshments, which followed later, were in the hands of the executive of the Catholic Women's League and the Christian Mothers' Society. Mrs. C. Snider, president of the League, had charge of the pretty floral decorations.

Seated on the stage were His Lordship Rt. Rev. M. J. O'Brien, D.D., Bishop of Peterboro, Rt. Rev. Monsignor McColl, Rev. P. Costello, Mayor J. J. Turner, Dr. G. S. Cameron and Dr. F. P. McNulty. Dr. F. C. Neal occupied the chair. Ranged in the front rows were the fifteen probationers at the hospital, in their blue and white, with white caps, and back of them were seated a number of Catholic clergymen, including Rev. P. McGuire, Rev. J. Collins, Rev. J. J. O'Brien, Rev. Jas. Guiry, Rev. J. McCarthy of Norwood and Rev. J. Finn, also many of the physicians of the city, among them Dr. A. Moir, Dr. Jas. V. Gallivan, Dr. Phyllis Young, Dr. D. Carmichael, Dr. A. Y. McNair, Dr. J. M. O'Brien, Dr. F. A. O'Reilly, Dr. M. Yelland, Dr. E. A. Hammond, and Dr. H. C. Cassidy, of Montreal, representative of the Standardization Board of the American College of Surgeons.

The programme opened with a few remarks by the chairman, Dr. Neal, who spoke of the progress made by the hospital since the first graduating exercises were held, fifteen years ago, when it held only twenty-seven beds, to the present time, when the former old operating room is used as an office, and the institution has ninety beds, three splendidly-equipped operating rooms, an X-ray room and a pathological department.

An address by Bishop O'Brien followed, in which he reiterated the congratulations of the first speaker, to the nurses, and thanked the doctors for their consistent kindness to the hospital, and their regular lectures. Addressing himself particularly to the graduates, His Lordship reminded them that "there is something Divine in assisting to heal the sick. This was one of the ways in which Our Lord proved His Divine power." Because of the aim and object of their lives being so very high, nurses are given a very special training, spending three years in study, under strict rule and discipline, sometimes irksome, but always for a good purpose. As well as the professional side of nursing, they are taught wonderful traits of character, such as charity and sympathy, and are taught as well how to make allowance for the whims of the sick.

His Lordship referred to an advertisement appearing in the local press for probationers at an American training school for nurses, and thought possibly this was an indication of the profession becoming thinned out.

He adjured the nurses to be true to God Almighty in the practice of their high calling, to be true to their patients, by always giving them the very best that can be given, and to be true to themselves. "If you are true to God and to your patients, you will be true to yourselves. If the hospital has been good to you, go out of the hospital then and bring credit upon it by giving of your very best to your patients, and in that way you will bring credit upon yourselves and please God. I wish you every success."

Dr. F. P. McNulty then presented the graduates with their diplomas and medals, the former tied with the white and gold ribbons of the hospital. He assured the audience that this year's graduates had reached a very high standard of efficiency, and suggested humorously, that, as the nursing profession was a constantly progressive one, that the present method of collective instruction by the doctors might be scrapped, and each doctor allowed to supervise the instruction of one particular nurse, not, however, going so far as to advocate allowing the physicians to choose their special pupils.

Dr. H. C. Cassidy, of Montreal, in the city in the interests of inspection of local institutions with regard to standardization methods, spoke briefly, congratulating the graduates on their advent into the nursing profession, congratulating the city on having such "an ideally located and equipped and admirably managed hospital in their midst," and congratulating the citizens generally on having such a "good-looking class of nurses graduate among you."

Dr. A. Moir expressed his "real pleasure" at being present, and in being able to join in congratulations to the nurses, on the commendable work done by them in the course just finished. He recommended to their attention three principles for use in the nursing profession; first, the idea of service. "No other calling gives such opportunity for real service as that of the trained nurse, and no higher type of life can be lived than the life of service. Our Master himself said: 'I came, not to be ministered unto, but to minister.' The second principle was that of sincerity. Deceit has no place in the life of a nurse or a physician. Sometimes anxious friends ask us to tell patients things that are not true, but honesty with a patients is essential. The third principle was sympathy. What is the reason that the child is always calling for its mother, but for the tenderness that is manifested in her every act? Kindness and love and sympathy are essential to the successful nurse."

Dr. Jas. V. Gallivan also added his congratulations to the general expression of opinion. He said: "You are graduating to-night from one of those benevolent institutions which has been a product of Christianity, established for the care of the sick and the needy. Christianity has never left suffering neglected. Before the Christian era, there were no hospitals, and it was not until the beginning of the great thirteenth century that a hospital for the acutely ill was established. That hospital is still in existence, and its motto is similar to your own. It was founded by Innocent Third, who looked with a sympathetic eye on the poor and helpless and sick, and is the model of the modern hospital."

Dr. Max. Yelland also expressed his pleasure at the successful completion by the graduates of their training course.

Mayor Turner made a humorous little speech, alluding in passing to several experiences in his own household with training for the nursing profession. He corroborated, "from a layman's viewpoint," the opinion expressed by Dr. Cassidy as to the efficiency of St. Joseph's Hospital, and spoke of a recent trip there, when he inspected the X-ray room, and was put under the Ray himself, "so that they could find out if he had a heart." He was glad to hear that there are some places in the world where women had to take lectures from men, and explained for His Lordship's benefit his own interpretation of the advertisement for nurses in local papers, as gleaned from a trip to a sanitarium in the United States, where he had been told that thirty-three probationers in training out of a staff of forty-five were of Canadian birth, the superintendent assuring him that they were always anxious to get Canadian girls to train, "because they are a better type of girl, more reliable, and we like them better than the class of girl that offers herself for training on this side of the line."

A special prize for proficiency in bandaging, the first of its sort ever bestowed from the St. Joseph's Hospital Training School, was presented to Miss Almeara Feeley, one of the graduates, by Dr. G. S. Cameron, who spoke of the enjoyment he had received from his lectures on bandaging, and impressed on the nurses the necessity, while always paying attention to the basic principles of their progression, of also trying to have a certain amount of recreation and pleasure in their lives. He extended his congratulations to all members of the class on their skill in bandaging, and said they were competent to bandage anything, "from a broken toe to a broken heart."

Monsignor McColl, the final speaker of the evening, added his quota of congratulations. He thought that the atmosphere of the hospital and the fact that the nurses were regular church attendants had much to do with their proficiency in their work, and that the discipline exercised over their learning years, with the qualities of self-denial and self-control which they were compelled to practice, were excellent character formers. He drew attention to the fact that Dr. Cassidy, "an unbiased outsider," had commented on their good looks, and thought this was due to the absence of cosmetics. One speaker had mentioned that the computed cost of a graduate to a hospital was $2,000, but the reverend speaker thought it would be worth $2,000 to any girl willing to pay this sum to finish a three years' course with such a prospect of enhanced beauty before her. He also spoke of their excellent training in cooking, and of the great conscientiousness and precision with which they discharged their duties.

During the evening, intermissions in the programme of speeches were made, with excellent musical selections. Vocal numbers were given by Miss Mathilde Masson and Miss Ernestine McManus, with accompaniment by Miss Florence Giroux, an instrumental number was rendered by Miss Martha Baumer, and the Misses Milrred and Alma Archambault gave a piano duett. Master Gerald Hutchinson played "Traumerei" on the violin, accompanied by Lucille Nolan, who played also for the violin duett by Gerald Hutchinson and Joseph Nolan. The National Anthem at the close of the programme and a stirring march were played by the clever group of musicians composing St. Peter's High School orchestra, with Harold Armstrong as leader, and players in Jerry Collins, Francis O'Keefe and Joseph Nolan. Music for the dance which concluded the evening was also played by these young boys.

Dainty refreshments to about two hundred guests were served in the upper gymnasium and card rooms, at individual tables clustered about the big central table, decorated with pretty spring flowers. A bevy of young ladies from St. Peter's parish assisted in serving.

Cuticura Heals Itching Eczema On Arms and Face

"My trouble began with red blotches and itching and burning on my arms and face, and then eczema broke out with a rash. My face was disfigured and my clothing aggravated the breaking out on my arms. I could not put my hands in water, neither could I do my regular work. At night I lost my rest on account of the irritation.

"The trouble lasted about a month. I began using Cuticura Soap and Ointment and they helped me and after using two cakes of Cuticura Soap and two boxes of Cuticura Ointment I was completely healed." (Signed) Mrs. Leon Hallock, 104 Atkins St., Bellows Falls, Vt.

Use Cuticura Soap, Ointment and Talcum for all toilet purposes.

Sample Each Free by Mail. Address Canadian Depot: "Cuticura, P. O. Box 2616, Montreal." Price, Soap 25c. Ointment 25 and 50c. Talcum 25c. Try our new Shaving Stick.

WOMAN SUFFERED FOR MONTHS

Weak and Nervous. Made Well by Lydia E. Pinkham's Vegetable Compound

Webbwood, Ont.—"I was in a very weak and run-down nervous condition, always tired from the time I got up until I went to bed. Sleep did not rest me at all. My sister recommended Lydia E. Pinkham's Vegetable Compound to me and others told me about it, but it was from my sister's advice that I took it. It did not take long until I felt stronger, headaches left me and my appetite came back to me. I am a farmer's wife and have many things to do outside the house, such as milking, looking after the poultry, and other chores. I heartily recommend the Vegetable Compound to all who have the same trouble I had, for it is a fine medicine for women."—Mrs. Louis F. Elsasser, Hillcrest Farm, Webbwood, Ont.

Another Nervous Woman Finds Relief

Port Huron, Mich.—"I suffered for two years with pains in my side, and if I worked very much I was nervous and just as tired in the morning as when I went to bed. I was sleepy all the day and didn't feel like doing anything, and was so nervous I would bite my finger nails. One of my friends told me about Lydia E. Pinkham's Vegetable Compound, and it helped me so much that I soon felt fine."—Mrs. Charles Beeler, 501-14th St., Port Huron, Mich.

Women who suffer from any feminine ailment should try Lydia E. Pinkham's Vegetable Compound.

Purity SALT

The Highest Quality Salt You Can Buy—

Salt is salt, but *Purity* Salt is better salt. As its name implies, *Purity* is all salt. Pure —Clean—full-flavored and free-running. Many housewives will accept no other.

ACIDS IN STOMACH CAUSE INDIGESTION

Create Gas, Sourness and Pain—How To Treat

Medical authorities state that nearly nine-tenths of the cases of stomach trouble, indigestion, sourness, burning, gas bloating, nausea, etc., are due to an excess of hydrochloric acid in the stomach and not as some believe to a lack of digestive juices. The delicate stomach lining is irritated, digestion is delayed and food sours, causing the disagreeable symptoms which every stomach sufferer knows so well.

Artificial digestents are not needed in such cases and may do real harm. Try laying aside all digestive aids and instead get from any druggist a few ounces of Bisurated Magnesia and take a teaspoonful in a quarter glass of water right after eating. This sweetens the stomach, prevents the formation of excess acid and there is no sourness, gas or pain. Bisurated Magnesia (in powder or tablet form—never liquid or milk) is harmless to the stomach, inexpensive to take and is the most efficient form of magnesia for stomach purposes. It is used by thousands of people who enjoy their meals with no more fear of indigestion.

BRITAIN APPROVES OF FREE STATE MINISTER

LONDON, June 26. — (United News.)—Britain has finally approved the appointment of a Free State Minister to Washington.

The next step will be to submit an application to Washington for approval. It is not certain as yet whether the name of a Free State nominee will accompany the application, but it is known that Professor Timothy Smiddy, who is now in Washington, will be the eventual nominee if the United States approves his appointment.

New Street Being Opened - Douglas Avenue

Auction Sale of Desirable Building Lots, Saturday Afternoon at 2 o'clock, June 28th

These lots are only one block south of the Canadian General Electric. Small down payment of $25.00 and balance to suit purchaser. Own one of these lots! The greatest opportunity of a lifetime! For further particulars apply 95 Hunter St. West. J. F. THORNTON, Auctioneer.

Sale will be held on the property. Should it rain, sale will take place on Monday evening at 6 o'clock.

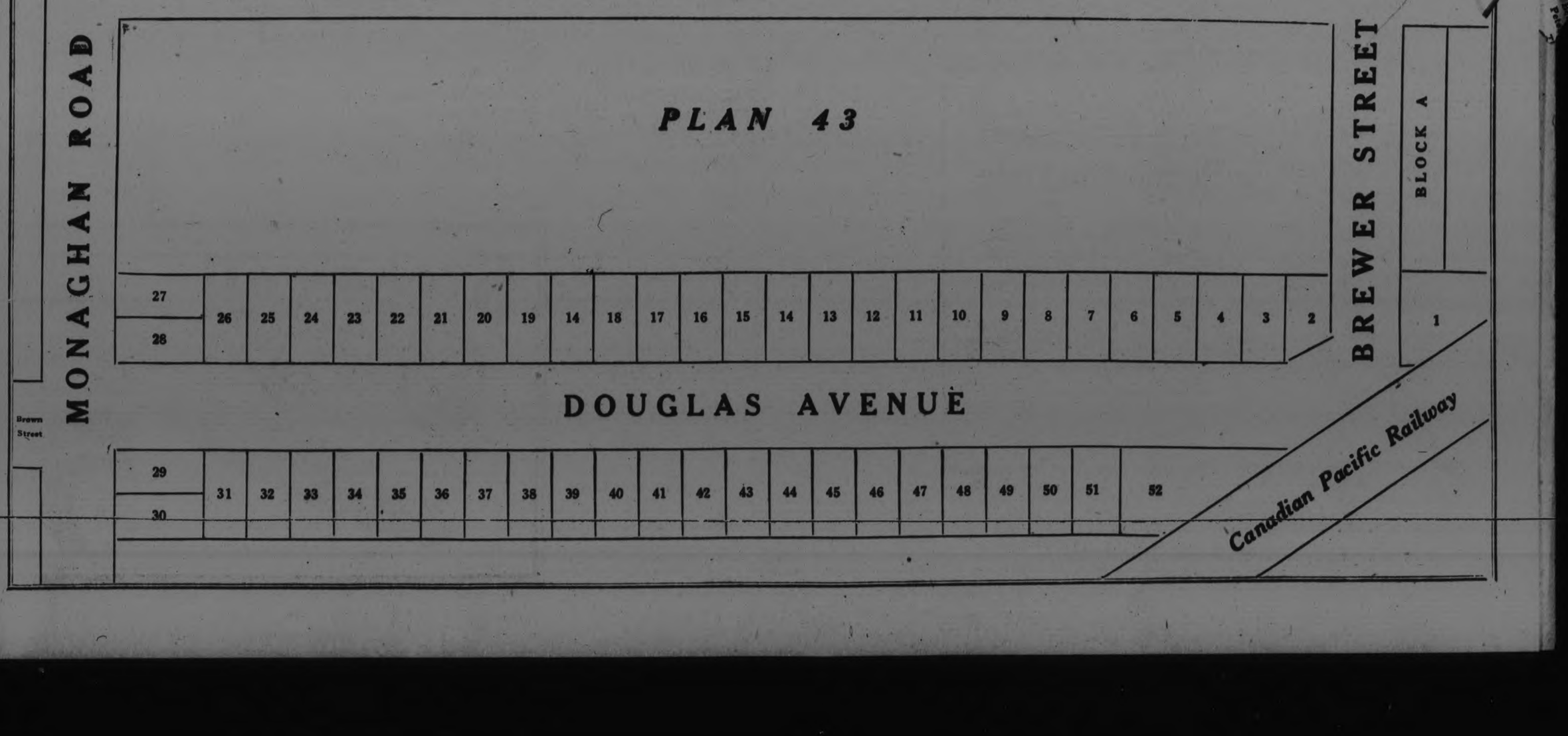

Belleville Won 7 to 2 - Indians Scare the Cognawagas But Lose

PETES LOSE TO BELLEVILLE IN THE QUINTE CITY

Drop Another Game to the Trunks and Are Out of First Half Running.

BEHIND ALL WAY.

Belleville Jumps Into Lead With Three Runs in First Frame.

Although the Petes outhit Belleville in yesterday's league fixture in the Bay of Quinte city, the Trunks bunched their safeties better and were assisted by several defensive slips, with the result that Belleville won without trouble by 7 runs to 2, killing off any faint chance there was left for the Petes to figure in the first half honors.

The Solomon outfit did not put up the same battle they provided in Monday's fixture. Several of their fielding misplays were costly and they threw away chances by slow base running, rendering futile the fact that they made eleven hits as against nine by the Trunks.

The chief redeeming feature from a Peterboro standpoint were the fielding stunts of Legon and Holyman and the hitting of Holyman, Heckman and Swanston. Legon had several fine running catches and gathered in a fly from Harry Mills, turning a back flip but hanging tight to the ball. A little later he robbed Hagerman of a hit by stopping a fast liner with his glove and grabbing the ball with his bare hand.

Heckman pitched the whole game for the Petes. The right-hander's arm is far from being in good shape and he will have it examined by Bone-setter Bannister in Toronto this week. He had none of his old time speed yesterday and Belleville bunched four hits in the first inning for three runs. "Heck" fell back on his curve after that and was much more successful for the rest of the game, although he got the worst of several breaks.

Oulette, who shows little sign of the heavy grind, was not as hard to hit as in Monday's game but was strong in the pinches and was helped out by the Petes' bad work on the bases. Oulette allowed eleven hits but was in trouble only three innings. He was given good support by his team-mates.

The Petes started well enough when Legon drew a walk and raced to third on Johnston's sacrifice bunt. Swanston however flied to W. Mills in short left and Ross tore back and captured Heckman's long fly to deep centre.

Three for Belleville

Belleville got three. Ross lined to Hall in centre on the first ball but Weir walked, W. Mills singled to left and when Legon's throw got away from Helson, Weir scored and W. Mills reached third. Harry Mills clipped a single to centre, scoring his brother and Hagerman dropped a Texas Leaguer into right. Williams scratched a single on a slow roller to third, filling the bases and H. Mills registered while Johnston was tossing out Meahger Casey's fly to Legon ended the inning.

In the second Collins fanned. Holyman singled over Williams' head but tossed out Harrison and Helson rolled to Meagher.

For Belleville Oulette hit weakly For Belleville Oulette hit weakly and Ross and Weir struck out.

The Petes got two singles in the third but failed to score. Hall lined to Meagher and Legon popped to Weir. Johnston singled off Oulette's glove and Swanston followed with a single past first. Johnston was thrown out at third by Casey when he tried to take two bases on the hit.

In Belleville's half W. Mills tripled to deep centre and scored on H. Mills' sacrifice fly to Collins. Hagerman singled to left and advanced on a wild pitch but Helson threw out Williams and Johnston disposed of Meagher on a grass-cutter.

Bad base running threw away a counter for the Petes in the fourth. Heckman opened the inning with a triple to left, Mills falling and hurting his ankle as he tried to make the catch. Collins hit a languid roller to Oulette and was out at first and Heckman coming in standing up was doubled at the plate on H. Mills' throw to Hagerman. Holyman followed with a single to left, a perfectly good hit wasted as Harrison's fly to Weir ended the inning.

Belleville got two soft ones. Casey was walked to start with and Heckman slipped in fielding Oulette's tap and then threw badly to first giving the Belleville pitcher a life. Ross flied to Legon and Weir struck out. Swanston dropped the third one and Casey made a break for third, forgetting that the batter was out anyway and that the base runners were not forced. It was a "boner" but Belleville's luck held good, for after Casey had been caught between bases Johnston's throw hit him on the head and bounced into the crowd allowing the Trunks right fielder to score. W. Mills hit a roller to short which hopped high over Holyman's head and Oulette scored. Holyman made a sensational catch of H. Mills' high fly to put an end to the frame.

Helson started the Petes fifth by singling to short but Hall rolled to Oulette, Legon fanned and Oulette tossed out Johnston.

Legon tore off a beautiful running catch of Hagerman's smash down the left field foul line and then raced over and grabbed Williams' fly in the same territory. Meagher lifted a high one which Johnston took back of second.

In the sixth Swanston flied to W. Mills, Heckman singled over third. Collins was thrown out by Oulette and Holyman popped to Weir.

Casey flied to Collins, Oulette rolled to Heckman and after Ross had been passed Weir hit to Helson forcing Ross at second.

Harrison first up for the Petes in the seventh was hit but was forced at second when Weir running over to cover second for a steal took Helson's grounder near the bag. It would have been a hit ninety-nine times out of a hundred. Hall rolled to Williams and Legon fanned.

For Belleville W. Mills hit a hard one at Heckman who knocked it down and tossed the batter out. H. Mills skied to Harrison and Holyman knocked down Hagerman's liner with his gloved hand and caught the ball with his bare hand, a beautiful catch.

The Petes got their runs in the eighth. Johnston's hard hit liner was right in Williams' hands. Swanston singled to right and Heckman was hit. Manager Solomon batted for Collins and was extinguished on a roller to H. Mills. Holyman interjected his third hit, a single to center, scoring Swanston and Harrison hit a single between Meagher and Mills sending Heckman in. Helson was called out on strikes.

Belleville got one back. After Williams had fanned Meagher singled to right. Casey's fast liner was speared by Helson but Harrison lost the throw when Helson tried to double Meagher off first and the runner went to second. Oulette's high fly to right turned into a triple when Moore caught his spikes in a rut and fell as he was getting under the ball. Ross rolled to Heckman.

In the ninth Hall fanned. Legon beat out a hit to Williams and went to second on the third baseman's high throw but Johnston and Swanston both rolled to Oulette ending the game.

OUT OF THE RUNNING

PETERBOROUGH.	A.B.	R.	H.	P.O.	A.	E.
Legon, lf	4	0	1	4	1	0
Johnston, 2b	3	0	1	2	2	1
Swanston, c	5	1	2	4	1	0
Heckman, p	3	1	2	0	4	1
Collins, rf	3	0	0	2	0	0
Moore, rf	0	0	0	0	0	0
Holyman, ss	4	0	3	2	0	0
Harrison, 1b	3	0	1	8	0	1
Helson, 3b	4	0	1	1	3	1
Hall, m	4	0	0	1	0	0
*Solomon	1	0	0	0	0	0
	35	2	11	24	11	4

*Batted for Collins in the eighth.

BELLEVILLE.	A.B.	R.	H.	P.O.	A.	E.
Ross, m	4	0	0	1	0	0
Weir, ss	3	1	0	3	0	0
W. Mills, lf	4	2	3	2	0	0
H. Mills, 1b	3	1	1	12	1	0
Hagerman, c	4	0	2	5	1	0
Williams, 3b	4	0	1	2	1	1
Meagher, 2b	4	1	1	2	1	0
Casey, rf	3	1	0	0	1	0
Oulette, p	4	1	1	0	8	0
	33	7	9	27	13	1

By innings:

Belleville	3 0 1 2 0 0 0 1 x—7
Sarazenborough	0 0 0 0 0 0 0 2 0—2

Donald—Three-base hits—Oulette, W. Mills, Heckman. Sacrifice hits Johnston, H. Mills. Struck out—By Oulette, 5; by Heckman, 4. Bases on balls—Off Oulette, 1; off Heckman, 3. Double play—Oulette to H. Mills to Hagerman. Left on bases—Belleville, 6; Peterborough, 10. Wild pitch—Heckman. Hit by pitcher—By Oulette, 2 (Heckman, Harrison). Umpires—Hallinan and Benson.

GOLF NEWS

HOYLAKE, England, June 25 (Canadian Press). — The field of 87 golfers who qualified yesterday for play in the British open championship, rested to-day in preparation for the two-day championship competition which will open over the Royal Liverpool Links here to-morrow morning.

It took superfine shooting to gain admission to the select circle, averages of 80 being necessary, as only cards of 158 and under qualified the entrants.

The field was led by the veteran, J. H. Taylor, with a remarkable 142. The championship play is over 72 holes.

600 GOLF BALLS IN LAKE

SALT LAKE CITY, June 26.—Six hundred or more golf balls were recovered by small boys when the artificial lake on number four hole at Nibley Park municipal golf links here was drained recently. The youngtsers donned suits.

Complete Stock Carried by
H. T. MILLARD - 225 Hunter St.
Dwyer & Kearns, Auto Tire Repair Co.
195 CHARLOTTE ST.

INDIANS CHASE COGNAWAGAS TO EXTRA INNINGS

Curve Lake Crowd Gave East Peterborough Champions a Bad Scare.

SCORE WAS 12 TO 11.

Most Fun of the Season at Exhibition Park Last Evening.

Cognawagas got the surprise of their young lives at Exhibition Park last evening when George Coppaway's ball tossers from Curve Lake chased the East Peterborough League champions into an extra innings to gain a 12 to 11 victory. The game produced the summer's greatest laughing success before several hundred fans who were given a trillion marks' worth of fun and an epidemic of sore throats thrown in. Curve Lake sent over the first run and it was not until the teams were half way home that the Cogs scraped up a lead. To protect their margin, Williams, second string heaver, was relieved by Vannest the champs' first pitcher, and right then the fun started. Curve Lake proceeded to hit everything Vannest shot at the batters and to add to the hilarity, the infielders demonstrated their ability as soccer players. The Spalding was booted, kicked headed and otherwise manoeuvred to all parts of the field to the accompaniment of the Curve Lake merry-go-round on the runways. This sort of entertainment was provided until the Cogs' half of the eighth when Cripps got home with the winning run.

The Curve Lake team exhibited some nice throwing whips, and the battery work was real good. There was some fine fielding at first base. The visitors also showed good judgment on the bases.

The game drew the biggest crowd of the season.

The Indians scored the first run in the second inning, but the Cogs. tied the score in the third and brought in four more in the next. In the sixth, Vannesse, who relieved Williams on the rubber, allowed six hits, and the score was again tied, but another Cog. crossed the plate in their half. In the next inning the visitors brought in two men, putting themselves in the lead a second time. When the Cogs. came in they touched Taylor for 4 hits, a triple by Davis and a double by Williams, and brought in 4 runs. In the 7th the Indians also scored four but the Cogs. again evened up in their half and scored the winning run in the eighth.

Mat. Taylor, who was on the mound for Curve Lake, struck out three and was touched for 24 hits. Williams pitched good ball for the Cogs. in the first half of the game, striking out five and allowing four hits. Vannesse, in the last four innings, struck out three and allowed fifteen hits. The last half of the game was chiefly a slugging contest. Williams, Allen, J. Jacobs, W. Beaver and Williams each made a double and D. Davis made a triple. Wilson made a triple, a double, and a single in five times at bat. Shadgett made 3 singles in three times up.

The Box Score.

Cognawagas.	AB	R	H	PO	A	E
Vannesse, ss	5	1	3	2	2	0
Allen, rf	5	1	1	1	0	1
Prest, cf	5	1	4	0	0	0
D. Davis, c	4	2	2	8	1	0
Shadgett, 2b	3	1	3	2	1	0
Williams, p	5	1	4	2	1	2
Cripps, 3b	4	2	3	2	0	1
Wilson, lf	4	2	3	1	0	1
Rooke, 1b	2	0	1	5	0	2
*A. Davis, 2b	1	1	0	1	0	0
	39	12	24	24	5	7

Curve Lake.	AB	R	H	PO	A	E
A. Johnson, c	5	2	2	3	1	3
M. Taylor, p	5	1	4	1	3	0
J. Jacobs, 1b	5	1	2	8	0	1
M. Taylor, 2b	4	1	1	2	0	4
W. Beaver, 3b	5	0	3	5	1	4
J. Taylor, lf	0	0	1	5	1	2
D. Taylor, rf	4	1	2	0	0	2
W. Jacob, cf	1	0	0	3	1	0
D. Jacob, ss	4	3	3	1	1	2
*Williams, 2b	1		0	1	0	0
	41	11	19	22	6	17

* A. Davis relieves Shadgett, who hurts ankle in the sixth.

* Williams relieves M. Taylor on second base in the seventh.

By Innings.

Curve Lake	01004240—11 19 17
Cognawagas	00141411—12 24 7

The Summary.

Three-base hits, D. Davis, Wilson; two-base hits, Allen, Williams, Wilson, J. Jacobs, W. Beaver, Williams; sacrifice hits, Rooke, D. Davis; first on balls, off Williams 0, off Vannesse 1, off Taylor 2; struck out, by Williams 5, by Vannesse 3, by Taylor 3; left on bases, Cognawagas 13, Curve Lake 9; passed balls, Davis 1, Taylor 2; hit by pitcher, by Williams (D. Taylor).

Umpires — Kay at the plate, W. Simcoe on bases.

BOWLING NEWS.

The lawn bowling enthusiasts of the city are looking forward to a big day on July 1st.

Three rinks from Campbellford and three from Cobourg have been invited to participate in a tournament on the local green. Peterboro will have ten rinks entered. Two games will be played in the afternoon and one in the evening. No trophy is at stake, but good prizes will be presented to the winners.

Campaigns to reduce infant mortality and the worst diseases of adults gives reason to hope for adding 10 years to the average human life.

LEAGUE STANDING.

INTERNATIONAL

	Won.	Lost.	P.C.
Baltimore	38	21	.644
Toronto	38	23	.603
Newark	36	25	.590
Rochester	33	31	.516
Buffalo	29	28	.509
Reading	25	34	.424
Syracuse	25	35	.417
Jersey City	18	43	.295

AMERICAN LEAGUE

	Won.	Lost.	P.C.
Washington	33	26	.559
Detroit	35	29	.547
New York	30	27	.526
Boston	30	27	.526
St. Louis	29	29	.500
Chicago	29	30	.492
Cleveland	29	31	.483
Philadelphia	21	37	.362

NATIONAL LEAGUE

	Won.	Lost.	P.C.
New York	40	21	.656
Chicago	36	22	.621
Brooklyn	32	27	.542
Pittsburgh	29	29	.500
Cincinnati	29	33	.468
Boston	25	32	.439
Philadelphia	23	34	.404
St. Louis	22	37	.373

WASHINGTON IS WASHING YANKS

Climbs Into Lead By Cleaning Up Series on World's Champions.

BABE MAKES 18TH.

NEW YORK, June 26.—(Canadian Press). — Washington retained first place in the American League and made a clean sweep of its four-game series with the world's champions by winning yesterday's contest, 3 to 2. Rain stopped the game at the end of the seventh. Ruth hit his 18th homer. Score:

Washington	2010000—3 5 0
New York	2000000—2 5 1

Marberry and Ruel; Bush and Schang.

DETROIT MOVES UP.

ST. LOUIS, June 26.—(Canadian Press).—Urban Shocker was unable to hold the Detroit Tigers in check yesterday, and the Browns lost the third game of the series, 3 to 2. By winning, Detroit moved up from third to second place. Score:

Detroit	003000000—3 7 0
St. Louis	100000001—2 6 1

Collins, Dauss and Bassler; Shocker, Vangilder and Severeid.

BOSTON WON.

BOSTON, June 26. — (Canadian Press).—With the score tied in the ninth and two out, Ike Boone, pinch-hitting for Quinn, made a single which scored Todt with the run that enabled Boston to defeat Philadelphia, 4 to 3 yesterday. The second game was not played because of a heavy thunderstorm. Score:

Philadelphia	000000003—3 5 0
Boston	001101001—4 10 0

Burns, Naylor and Perkins; Quinn and O'Neill.

CHICAGO TOOK TWO.

CHICAGO, June 26. — (Canadian Press).—The White Sox evened the series with Cleveland yesterday, winning two games, 2 to 1 and 8 to 1, the first going ten innings. Connally gave but four hits, three of which were scratchy. Scores:

1st game—

Cleveland	0000001000—1 4 2
Chicago	0000001001—2 10 2

Smith and Myatt; Connally and Crouse, Wirth.

2nd game—

Cleveland	000001000—1 3 1
Chicago	20000310x—8 8 1

Roy, Cheeves, Brower and Myatt; Thurston and Crouse.

TORONTO LOST 8 TO 1.

Rochester Counted Six in the Seventh Inning and Added Two.

TORONTO, June 26.—(Canadian Press). — Walter Beall outpitched Wally Stewart in the first game of the series here yesterday, and Rochester won 8 to 1. Only his sensational support prevented the Tribe scoring on Stewart before the seventh, when they broke out and counted six. Merkle's fifteenth home run came with the bases loaded. Kelly saved two runs in the fifth when he made a circus catch of a short fly by Colan. Score:

Rochester	000000802—8 15 0
Toronto	000000010—1 4 1

Beall and Lake, Head; Stewart, Glazer, Faulkner and Vincent, Stanage.

THIRD VICTORY.

NEWARK, June 26. — (Canadian Press).—Pitcher "Cue-Ball" Ellis won his third victory since Sunday when he twirled the Newark Bears to a 7-3 victory over Baltimore in the first game of the series yesterday. Score:

Baltimore	100000101—3 8 1
Newark	01101110x—7 14 0

Parnham and McCarty; Ellis and Devine.

LIKES THE SLUGGERS

Johnny Dundee says the hard-hitting sluggers are easy for him. "I seem to be able to tell in advance when they intend to start a swing and they seldom hit me," the veteran featherweight champion claims.

KINGSTON GETS ANOTHER BOOST

Defeated Oshawa Four to One in a Good Game Last Evening.

WAS NOT WALKOVER.

KINGSTON, June 26. — Canadian Press. — Kingston put a cinch knot on first place in the initial section of the C.O.B.L. running last evening, when they defeated Oshawa 4-1 in a neat game.

It was no walk-away. Oshawa scored first, and when Kingston scored in the third, kept on even terms until the sixth. In the eighth Dainty's support fell away badly and two runs put the game on ice.

Against Peterboro a short time ago Dainty pitched in losing form and won out. Last evening he pitched winning ball and lost. He had eleven strikeouts to his credit and allowed the heavy-swatting Ponies only seven hits, though one of these was good for four pillows and another for two. He walked two and hit one.

His opponent Kelly sailed along steadily. Oshawa olected six hits, with "Micky" Murray getting the only extra base on a two sacker in the third. Kelly walked one man, and fielded four chances perfectly.

Oshawa's four errors were all in booting the ball around after making the stop, with the exception of one by Dainty which gave a runner a life. Somerville had the only one for Kingston when he lost his footing in the rough going.

About 3500 fans saw the game, which was played with good overhead conditions, but a rather heavy diamond.

"Micky" Murray, Dainty, Tyson and R. Fair stood out for the visitors —their playing savoring of the sensational at times. A peculiar feature is that Oshawa marked up but three assists throughout the game. The outstanding play was Kelly's doubling up on Rodick and Tyson in the sixth when he grabbed Rodick's line drive and caught the visiting catcher napping off first.

Oshawa:

	AB	R.	H.	PO	A.	E.
Rowden 2b	4	0	0	1	1	1
W. Fair	4	0	1	0	0	0
Murray 3b	4	1	2	1	1	0
Tyson c	4	0	1	12	0	0
Roddick lf	3	0	0	1	0	1
Dainty p	4	0	2	1	0	1
Wilson 1b	3	0	0	4	0	0
R. Fair f.	3	0	0	3	0	1
Morrison ss	3	0	0	1	1	0
Totals	32	1	6	24	3	4

Kingston.

	AB	R.	H.	PO	A.	E.
Teepel rf	4	0	0	2	1	0
Compeau ss	4	0	1	1	0	0
Batstone 3b	4	2	1	1	0	0
Cherry c	4	0	2	0	0	0
Somerville 2b	2	1	1	0	5	1
Daley lf	4	0	1	2	0	0
Purvis 1b	4	0	0	11	0	0
Rickman c	0	0	0	2	0	0
Kelly p	2	0	0	1	3	0
*Rice c	4	1	1	7	2	0
Totals	32	4	7	27	11	1

*Replaced Rickman in first of second.

Summary: Earned runs, Kingston 2; Oshawa 1; home run, Rice; 2-base hits, Somerville, Murray; stolen bases Dainty, 2; base on balls, off Dainty 2; off Kelly 1; hit by pitcher, Somerville by Dainty; struck out Dainty 11, Kelly 8; left on bases, Oshawa 5; Kingston 7.

Umpires, Sullivan of Kingston at the plate; Nurse of Belleville on the bases. Weather, bright and mild; ground heavy.

By innings:

Oshawa	100000000—1
Kingston	00100102x—4

TWO PLAYERS ARE BACK IN KINGSTON

KINGSTON, June 26.—(Canadian Press).—J. G. Nott, secretary of the C.O.B.L., who cancelled the certificates of Nickle and Summerville, of the Kingston team, notified the club yesterday that both had been reinstated. Summerville played in last night's game with Oshawa. Nickle was in uniform but did not play. The local team could not understand the action of Secretary Nott in cancelling their certificates, but it appears that the action was taken on a misunderstanding.

HAGEN IS FAVORITE

English bettors have made Walter Hagen the favorite among American entries in this year's British open golf championship.

LAKIEVIEWS WON FROM CRESCENTS IN WEIRD GAME

Three Pitchers Fail to Stem Hitting Streak—15 Hits —15 Runs.

TIED THE LEAGUE.

Lou Lebarr Made Record by Fanning Twice in One Inning.

Three pitchers were used by the Crescents last night in an effort to check the Lakeviews, but the attempt was fruitless, as the Lakeviews hit everything the Crescent twirlers had to offer, and clouted them for 15 runs and 15 hits, while Whitehouse on the mound for the Lakeviews held the southerners to seven scattered hits and three runs.

It was a heavy hitting game throughout, with six two-base hits and six triples. Jack McDonough started on the mound for the Crescents, but was derricked after he had been touched for eight runs and five hits in the third innings.

Kinnealy took his place on the slab, and was little better, being walloped for four runs and four hits in the one inning he twirled.

Bill Collins was then called upon to do his stuff to try and pull the game out of the fire, but Lakeviews went after him just as hard as the rest, and in the fifth inning the Lakeviews netted three runs and five hits, including a double and a triple.

The Crescents sure showed the loss of the Bradley-Delahaye battery last night.

McDonough pitched nice ball in the first inning, but in the second after Whitehouse tripled he walked two men, filling the bases, and then turned around and struck out the next two batters to face him, retiring the side without having a run chalked against him. It was a great hole to get out of, but he got into a worse one in the third when the Lakeviews batted around and collected eight runs, making the score 8 to 2.

Tom Kinnealy took the mound, and succeeded in fanning the next man to face him. The Crescents were also helped greatly in this frame when McIntyre and Halliday forgot to touch the bases and were counted out.

Kinnealy took his place on the mound again in the fourth inning, but before he had the side retired four runners had crossed the plate.

It was up to Bill Collins to finish the game, but the first man up drove out a clean single, followed by a double, a single, and a triple, and three runs were chalked up. This made the fifteen, and it was enough to win the game handily, and the Lakeviews strutted home with another victory tucked under their belts.

The league is now tied up, with each team having two wins and a tie.

Ferg. Sheehy will likely be on the mound for the Crescents in their next game, and a pitchers' battle will likely take place, as Sheehy, who has been attending school in Toronto, has been reported to have greatly improved.

Whitehouse led his team in batting when he polled out two triples and a single in four trips up. Ash also came through with a triple, a double, and a single in four trips to the plate.

The feature catch of the game was made by Tom Kinnealy in centre field in the last inning when he tore back and reaped in a hard one that would have gone for three bases. A thing that happens once in a lifetime happened in this game. Lou LeBarr, the first sacker for the Lakeviews, struck out twice in the one inning.

The Box Score.

Crescents.	AB	R	H	PO	A	E
Griffin, lf	4	1	2	1	0	0
J. Jones, rf, cf	4	1	1	0	0	0
Kinnealy, rf, p	2	0	0	1	0	0
McDonough, p	1	0	1	0	1	0
Milloy, 2b	3	0	0	1	2	2
Collins, p, ss	3	0	0	0	1	0
Rishea, c	3	0	0	6	2	1
Rody, 3b	3	0	1	1	1	0
F. Jones, cf, ss	2	0	1	2	0	0
Taylor, 1b	3	1	1	6	0	1
	28	3	7	18	7	4

Lakeviews.	AB	R	H	PO	A	E
Cameron, ss	3	1	0	1	1	0
LeBarr, 1b	5	0	0	6	0	0
Ash, 1b	4	2	3	0	0	0
Collins, c	4	3	3	12	0	1
Whitehouse, p	4	3	3	1	2	0
Whitlow, cf	2	2	1	0	0	0
McIntyre, rf	3	1	2	0	0	0
Halliday, 2b	2	0	1	0	1	0
Marchen, 2b	2	1	1	1	2	0
Johnston, 3b	1	1	0	0	0	0
Cheu, 3b	2	1	1	0	0	0
	32	15	15	21	6	1

The Summary.

Earned runs, Crescents 3, Lakeviews 10; first base on balls, off McDonough 6, off Whitehouse 1; struck out, by Whitehouse 12, by Collins 1, by Kinnealy 1, by McDonough 4; left on bases, Crescents 6, Lakeviews; 5 wild pitches, McDonough 2, Collins 1, Kinnealy 0, Whitehouse 1; two-base hits, J. Jones, Ash, L. Collins 2, Marchen, and Cheu, three-base hits, Griffin, Taylor, Ash, Halliday, and Whitehouse 2; passed balls, Collins 2, Rishea 4; hit by pitcher, by Whitehouse 1 (F. Jones); stolen bases, Whitlow 2, Collins 1, FcDonough 1.

Umpires — LeBarr at the plate and Foley on the bases.

END OF GIANTS' WINNING STREAK

After Ten Wins, the Invincibles Lose to Brooklyn, 3 to 2.

NATIONAL LEAGUE.

BROOKLYN, N.Y., June 26. — New York's winning streak of 10 games ended yesterday when a thunderstorm, coming after the Giants had tied the score in the 8th, caused the contest to revert to the end of the 7th, and permitted Brooklyn to win a pitchers' battle between Grimes and Dean by a score of 3 to 2.

The score:

New York	0100010—2 5 2
Brooklyn	0000102—3 9 0

Dean and Snyder; Grimes and Taylor.

PITTSBURGH, June 26. — Pittsburgh defeated Chicago 8 to 7, in a 14-inning game yesterday in which Emil Yde, Oklahama City southpaw, starred both in the box and at bat for the Pirates. Score:

Chicago	01050000000001—7 14 0
Pittsburgh	00010000500002—8 12 2

Alexander and Hartnett; Meadows Yde and Gooch.

TOOK ONE EACH.

PHILADELPHIA, June 26.—Philadelphia and Boston split even on a doubleheader yesterday, the home team winning the first game 9 to 8 in ten innings, and the Braves the second 4 to 1.

After playing nearly three hours in the opener, the teams were halted by rain in the closing contest. Scores:

1st game—

Boston	0012010310—8 17 1
Phila	0030221001—9 12 1

Benton, Stryker, Lucas, McNamara and E. Smith, Gibson; Hubbell, Steineder, Couch, Glazner and Henline.

2nd game—

Boston	103000000—4 11 2
Phila	000000010—1 4 2

Cooney and Gibson; Mitchell, Steineder and Mitchell.

BROKE EVEN.

CINCINNATI, June 26. — Cincinnati and St. Louis broke even in two fast and well played games yesterday —the visitors winning the first 3 to 2, and the locals the second 2 to 1. Scores:

1st game—

St. Louis	000030000—3 8 0
Cincinnati	000020000—2 11 2

Haines and Gonzales; Sheehan, May, Donohue and Hargrave.

2nd game—

St. Louis	000010000—1 10 0
Cincinnati	000100001—1 11 2

Sothoron and Holm; May and Sanberg.

THISTLES WON.

Thistles defeated Y.W.C.A. in the Ladies' Softball League last night, 25 to 8.

The lineups:

Thistle—B. Vincent, p; Constable, c; Deyell, 1b; Beavone, 2b; Janeway, 3b; H. Evans, ss; Johnson, rf; French, lf; A. Vincent, cf; M. Evans, ss.

Y.W.C.A.—Gimblett, p; Andrews, c; Miller, 1b; Meredith, 2b; Wheeler, 3b; Scott, ss; Dick, rf; Nixon, lf; Keon cf; Brownlie ss.

Umpire—A. Kay.

Capitol Entertainment

GALES OF LAUGHTER WILL KEEP YOU COOL!!

The feature comedy sensation of 1924—ideal hot weather entertainment! Crammed with big laughs!

NOW SHOWING

A laughter gale in 7 reels!!

MOLLA MALLORY IS ELIMINATED

Kathleen McKane, British Champion, Defeated Former U.S. Tennis Champ.

SUPERIOR PLAY.

WIMBLEDON, England, June 26.—(Canadian Press).—Miss Kathleen McKane, British woman champion, yesterday eliminated Mrs. Molla Mallory, former United States champion, from the Wimbledon singles in straight sets. Miss McKane, who has been playing this year with remarkable speed and nimbleness, never gave Mrs. Mallory a chance. The British girl covered every inch of the court effectively.

It seems probable that Miss McKane will do battle for the honors of the tournament with the renowned Mlle. Lenglen. However, the British champion must yet meet tither Mrs. Edington, her noted compatriot, or Helen Wills, the present United States champion. Miss Wills has been picking since her disastrous defeat in the international championships last week.

Mrs. Satterthwaite yesterday eliminated another invading star in the person of Miss Eleanor Goss. Mrs. Marion Jessup, Miss Elizabeth Ryan and Miss George Wightman won their singles matches for the United States.

The feature match of the day was the battle between R. Norris Williams, II., of the United States, and P. Feret, of France. This was a hard-fought struggle, rivalling the spectacular Lacoste-Alonso affair of Tuesday.

SATURDAY'S GAME WILL SETTLE RACE

All Eyes Will Be Turned on Kingston-Peterborough Clash Here.

Although the Petes are now out of the running for the first half honors, all eyes will be turned on Saturday's game at Riverside Park which brings the fast-going Kingston Ponies into action against the Solomon crew. Kingston have won five games in a row and they need Saturday's fixture to give them undisputed possession of the first half championship. If the Ponies win they finish on top of the heap; if they lose Belleville or Oshawa have a chance to sew up the race. The latter two teams play in Belleville tomorrow night and back in Oshawa Saturday and both are pulling for the Petes to beat Kingston.

It is a great finish to a race in which all four teams have had their turn in leading and Saturday's game will be a fitting climax. The Petes would just about as soon beat Kingston as win the first half and they are determined to put an end to the Ponies winning streak. Kingston of course will exert every effort to cinch the first half honors by a victory.

Here is the league standing:

	Won	Lost
Kingston	7	4
Belleville	5	5
Oshawa	5	5
Peterboro	4	7

If Kingston beats Peterboro Saturday the race is over. No matter what happens in the Oshawa-Belleville series for the Ponies would finish with only four losses.

If the Petes beat Kingston, however, and either Belleville or Oshawa win the series from the other, there would be a tie up.

A twin Belleville victory would leave the result:

	Won	Lost
Kingston	7	5
Belleville	5	7
Peterboro	5	7
Oshawa	5	7

A double win for Oshawa would give this standing:

	Won	Lost
Kingston	7	5
Oshawa	7	5
Peterboro	5	7
Belleville	5	7

If Peterboro wins Saturday and the Belleville-Oshawa series is an even break the first half final standing would be:

	Won	Lost
Kingston	7	5
Oshawa	6	6
Belleville	6	6
Peterboro	5	7

Saturday's game here is the crucial fixture and even with the Petes out of the running it will be a red-hot tussle. If the Ponies win, it won't be because every man jack on the Peterboro line up has not given his best to beat them. The Petes are anxious to shake off their slump and getting into the winning habit again in order to get a flying start in the second half.

The game is called for 3 o'clock.

Tommy Holyman's work has featured the two games with Belleville this week. In the field the Petes short stop accepted thirteen chances in fine style, while he fattened his batting average with five hits out of nine times up.

Jake Solomon's appearance as a pinch-hitter in yesterday's game gave the Belleville fans a chance and they took fine advantage of it although Jake spoiled their fun by failing to strike out as they expected he would.

The second half schedule will commence on July 1st when Oshawa will be the attraction. The game will be played on the holiday morning.

Belleville are giving Oulette a terrible ride to the finishing post in the first half race. The big fellow pitched against Kingston on Wednesday and Friday of last week, against Peterboro on Monday and Wednesday and he has to face Oshawa tomorrow night and Saturday. That makes six games in ten days—and the labour may be all in vain.

CRICKET GAME ENDED IN DRAW

Good Game at the Exhibition Grounds Last Evening.

At the Exhibition grounds last night an interesting an enjoyable game was engaged in between teams representing the staff of The Examiner and the De Laval Cricket Club. The latter, winning the spin of the coin, elected to take first knock and ran up a total of 74, when they declared with three wickets to go, Coutts carrying his bat throughout the innings with 33 runs to his credit. The Examiner responded with a score of 71 runs for eight wickets, when failing light caused stumps to be drawn, the game ending in a creditable draw. The following is the detailed scores:

De Laval.

Coutts, not out	33
Hensby, run out	4
Whiteside, run out	5
Dyer (F.), c Dunkley, c Wyllie	15
Duggan, b Wyllie	11
Griffin, c and b Wyllie	1
Berwick, run out	0
Baurn, b Wyllie	2
Scrace, not out	0
Percy, did not bat	
Extras	3
Total (for seven wickets).	74

Examiner.

Mann, not out	36
Taylor, b Dyer	5
Wyllie, run out	0
Dunkley, b Percy	16
Wallwork, b Dyer	6
Stanley, not out	1
Heron, c Dyer	0
Zeihr, b Dyer	0
Dewhurst, c Duggan, b Dyer.	0
Stocker, b Dyer	1
Chouinard, did not bat	
Extras	6
Total (for 8 wickets)	71

A return game is being arranged for next Wednesday evening, starting at 6 sharp.

The hidden talent on the Examiner side was a revelation, and with more practice on the part of the older "hands" and some coaching of the "budding aspirants," the Examiner should be able to place a really good team on the field in this branch of sport.

HOLYMAN STARS IN FINE PLAYS

Peterboro Shortstop Made Two Circus Catches at Belleville.

In the report of the Belleville-Peterboro game appearing on another page of to-day's issue, several lines were omitted, with the result that Legon is given credit for a couple of sensational plays made by Tommy Holyman. The left fielder had several fine catches on his own account Holyman's two plays were sparkling. Is the fourth he ran back into left field and took a fly from Harry Mill's bat, falling over backward, but holding firmly to the ball. In the seventh Hagerman's liner that looked like a sure hit was twirled into an out when Holyman knocked the ball down with his glove and caught it with his bare hand before it could reach the ground. The short stop's work in the two games with Belleville has been high class.

YOUNG COPS RECRUITING

Jack Deannard Has Rounded Up Some Good Players and Wants More.

Sergeant Jack Deannard's Young Cops are coming along in good shape, and are due for a clash soon with Charlie Cutris' outfit. The use of King Edward Park has been granted by Mrs. W. R. Morris for practice, and there is a big turnout every evening.

The young recruits bat the ball around every night but Tuesday from 5:30 on, and all comers are welcome, provided they are under 15 years of age on May 1.

This is a great chance for any unattached boy to make a good team.

DE LAVAL C. C. AT CAMPBELLFORD.

The De Laval Cricket Club will hold a practice at the Exhibition Grounds to-morrow night. All members are requested to turn out as a team has to be picked to play at Campbellford on Dominion Day, July 1st.

POLICE PROTECTION FOR MONTREAL LETTERMEN

MONTREAL, June 26. — Extra police protection will be provided for the Montreal letter carriers, following the assaulting of two men on their rounds yesterday.

Postmaster Victor Gaudet appealed to Chief of Police Bella ger and it was later announced that the city police reserves and Royal Canadian Mounted Police will be employed on the duty.

The first assault was at three o'clock, when Etienne Depasse, one of the new employees, was attacked by five men while delivering letters in north east section of the city. He was badly bruised about the face and head and had to receive treatment at the general hospital.

Later in the afternoon, Eugene Roy, delivering mail in the west end of the new employees, was attacked His injuries were slight.

Postmaster Gaudet said last night that 241 of the 568 men who went on strike have made personal appeal for reinstatement.

THEATRES

AT THE CAPITOL

'HER TEMPORARY HUSBAND' IS A LAUGHING HIT

Starts in High and Never Lets Up —Audience Registers Well For It.

"Her Temporary Husband," a First National farce comedy, opens at the Capitol to-night.

The mission of "Her Temporary Husband" is to provoke laughter, to cure the blues and to take one away from the usual monotony of every day life. And it fills its mission one hundred per cent.

The picture provokes laughter—lasting laughter. Unlike most comedy features it is something more than a hodge-podge of "gags." It tells a story, based on a well-founded plot, unusual it is true, but nevertheless plausible and convincing.

The picture is a screen version of Sidney Paulton's popular stage comedy success of the same title. While taking the main theme of the play for its plot the director, John McDermott, enhanced the picture with added situations and circumstances which through the limitations of the stage could not have been included in the original play. He has evolved a rib-tickler which, without doubt, is one of the best of its kind ever shown in this city.

It would spoil the enjoyment of those planning to see the picture to outline the whole plot; it is so uproariously funny. But a few words of description will not harm.

Blanche Ingram is left a fortune by her aunt, the conditions being that she marry within 24 hours, but her husband must not be her present fiance. To win the legacy she decides to marrw a man who cannot live more than a few months at the most.

At a sanitarium she is wedded to a be-whiskered gentleman who presumably is a fitting candidate for the undertaker's wagon, but it turns out that the man she has married was very much alive—a chap who had made up to look like the graveyard candidate.

That is but a smattering of the droll plot, for the young man found that by marrying the girl he had precipitated himself into a heap of trouble and finds himself the target of a band of blood-thirsty cutthroats who had been hired to kill the old man.

The picture passes quickly from laugh to laugh, growing in intensity to a real explosive finish. Any one who fails to laugh at and with "Her Temporary Husband" is like the proposed bridegroom, a fit candidate for the undertaker.

Owen Moore is ideally cast in the character of "Tom Burton," the "temporary husband."

Sidney Chaplin, brother of the famous Charlie, is right at home as a laugh producer in the role of 'Jull,' a lugubrious butler. Sylvia Breamer is charming, too, as "the girl in the case."

Other well-known film celebrities who complete the well-balanced cast, are Tully Marshall, Chuck Reisner, George Cooper and others.

AT THE ROYAL

DOUGLAS MACLEAN HEADS SUPERB CAST OF STARS IN INCE COMEDY DRAMA.

A Feminine Jackie Coogan Featured at Royal To-Day.

The selection of the cast, "The Sunshine Trail," involved several new problems. For one thing it was necessary to find leading players who could "double" both as grownups and as children. In a novel sequence, there is a flash back to "kid days" and the audience has a chance to see some favorite stars as they looked before fame overtook them.

Douglas MacLean, star of "The Hottentot," "Bellboy 13," "23½ Hours' Leave," and "A Man of Action," has an ideal role in this new Ince comedy.

Little Muriel Frances Dana cast as a little boy who carelessly allows herself to be kidnapped by a woman crook is the centre of interest whenever she appears on the screen. Muriel has been called "a feminine Jackie Coogan," and plays a boy's role with gusto. She can boo-hoo and then turn on the laughs without a moment's intermission. Moreover, she shows that she can out-eat any kid actor in the film business.

Edith Roberts is the sweetheart of the story while Rex Cherryman has the thankless role of a spoiled son of the old home town who makes life miserable for the genial James MacTavish (Douglas MacLean). Douglas MacLean, Edith Roberts and Rex Cherryman all appear both as "grown-ups" and school children in "The Sunshine Trail" and their antics as kids are the best bits of light comedy seen in many a moon.

Four other prominent players were chosen for important roles. Albert Hart plays Colonel Duckworth, the irascible father of an irritatingly egotistic son. Barney Furey and Josephine Sedgwick flit through the dramatic scenes as a pair of flivver crooks and in their nefarious schemes they are assisted by William Courtright.

AT THE REGENT

STRIKING PICTURE OFFERS POWERFUL NARRATIVE OF DUAL PERSONALITY AND ROMANCE.

"The Wolf Man," Featuring John Gilbert, Pleases Opening Audience At the Regent—Cast Is Capable—Picture Reveals Strong Moral and Pays Tribute to Men of High Principle.

The dual personality of a man whose will is too weak to resist the temptations of drink, is strikingly portrayed by John Gilbert as "The Wolf Man," a Fox picture, which opens an engagement of 3 days at the Regent Theatre to-night. Gilbert's work is remarkable and it necessarily had to be in presenting the odd character of the story.

The story concerns the Honorable Gerald Stanley, youngest son of a noble family in England, whose weakness for drink is known from end to end of London. Under its influence, he loses his identity as a gentleman of high ideals and becomes a beast—"The Wolf Man." Following these occasions he is completely unable to remember what occurred.

His older brother, in love with Geraid's fiance, takes advantage of one of these lapses to tell the boy that he was responsible for the death of the girl's brother. In the guise of friend and brother he urges Gerald to go away.

The youth sails for Canada and becomes a lumberman in the northern Quebec timber country. The brother, back in London, tells the girl that Gerald pushed her brother to his death during a quarrel after a drinking bout in a London club.

In the timber country, Gerald fights the battle against himself and conquers. He also fights numerous and sundry half-breeds and passes through experiences which bring thrill after thrill into the picture. When a year has passed he receives a letter announcing the marriage of his former fiance and his brother. Then, he gives in to the old weakness again and meets the other girl.

He is "The Wolf Man" when he meets her. He carries her through the wilderness, shoots rapids in a canoe and performs like a demented cave-man generally. And when the effects of the drink pass away, she finds that the brute has become a gentleman, deeply regretful, very humble. And then she loves him. In London, the older brother confesses his lie on his death bed.

HERE'S AN ALIBI.

Helen Wills' double defeat in England was not entirely unexpected. The experts predicted the climax would "get her," and it did.—American paper. Helen Wills herself, with true sportswomanship says the superior play of her opponents won.

There are about 152,000,000 cotton spindles in the world.

Zowie!

Talk about action, and laughs! we've got them for you To-day at the

ROYAL

2.30 and 8 p.m.

One popular star of "THE HOTTENTOT" in a comedy romance that bubbles with good humor and sparkles with youth.

Special Comedy "HOT AIR"

Half-Hour Western

WIND UP THE DAY RIGHT!

ENGLISH GOLF CHAMPIONSHIP

Open Play Started This Morning at Hoylake With Big Following.

DIFFICULT FIELD.

HOYLAKE, June 26.—(Canadian Press).—Fine, warm weather, tempered by winds from the sea, was in prospect for the start of the British open golf championship this morning, in which 80 professionals and six amateurs are entered. Two rounds will be played to-day and two on Friday.

Everyone who has observed the qualifying rounds seems to think that the open is remarkably open. No one is an outright favorite with the bookmakers, who have come into Hoylake as though it were a racing centre. Most of the expert observers go no further than to cautiously predict that eight men—four of them Britons and four Americans—are most likely to be the ones fighting for the trophy when the final round begins.

The British favorites are George Duncan, Abe Mitchell, Arthur G. Havers and E. R. Whitcombe. Whitcombe was close behind Havers when the latter won the trophy last year.

The big four from the United States are Walter Hagen, Gene Sarazen, Jim Barnes and MacDonald Smith.

In addition to the Britons and Americans there is a trio of Frenchmen — Aubrey Boomer, Raymond Botcatow of La Boulie, and Arnaud Massy of Neville. The half dozen amateurs who survived the qualifying round are Cyril Tolley, Roger Wethered, Ernest Hassall, Samuel Robinson, M. S. Walker of the Royal Liverpool Club and W. L. Hope.

To-day will be a very long day for those who like to keep an eye on what the stars are doing, and that includes the vast majority of thousands who always tramp around in the rough watching the championship struggle. Duncan and Barnes will tee off first, the American hitting his opening drive at 8.30.

There have been no showers or rainstorms at Hoylake for several days. This being England and June, almost constitutes a minor drought. As a result of lack of moisture and 16 hours or more of daily sunshine, the championship course is becoming exceedingly fast. To prevent the greens from becoming slippery, as was the case in the amateur championships of 1921, water pipes have been laid to all of them.

The hotels and rooming houses of Hoylake and all the other neighboring seaside resorts are filled with golfing enthusiasts, who have come over to this side of England to see the championships. The Royal Liverpool course—the championship course—is very convenient by either train or motor to Manchester, Liverpool and Birmingham, from where thousands are expected to come to watch both days' play.

FRED BRETONNEL DEFEATED FRUSH

Englishman Was Thoroughly Whipped, But He Lasted Eight Rounds of the Twenty Round Bout.

PARIS, June 25 (Canadian Press) —Fred Bretonnel, the lightweight champion of Europe, defeated Danny Frush, the English lightweight, in the eighth round of a twenty-round match here last night

Frush was unable to respond to the bell, and Bretonnel therefore scored a technical knockout.

The defeat of Frush by the French boy created a sensation. The Englishman was thoroughly whipped, and perhaps not 50 out of the 5,000 spectators who packed the Cirque de Paris thought Bretonnel had a chance to stay the twenty rounds before Frush, who on 1st June knocked out Eugene Criqui, the French idol, in the eighth round of the twenty-round bout.

Bretonnel weighed in at the lightweight limit of 135 pounds. At this weight he had an advantage of about 6 pounds over Frush.

More than 150,000 miles of motion picture films are produced in the United States every year.

GOLF GRIND IS HARD ON CHAMP

Walter, a Midget to Begin, Weighed 116 Pounds at End of Fight.

BIG JOE WILLIAMS.

Cyril Walker is the smallest player to win the open golf championship since 1908 when half-pint Freddie McLeod strode on to victory at the Myopia Hunt Club. Walker is even smaller than McLeod.

The New Jersey professional weighed 122 pounds at the start of the championship. After he had run down the winning putt on the seventy-second green at Oakland Hills he weighed 11 6pounds. In two days, then, he dropped six pounds. That gives you an idea of the terrifc strain a golfer faces in the $50,000 championship." A bigger man—a man of the Ted Ray type—would have dropped about twenty pounds.

Walker came through mainly because he was hitting his shots well and did not have to "fight" for his scores. He was not often in trouble. and the blustery weather gave him only a modicum of trouble.. Walker's game is built essentially on wrist action and the secret of playing in gales, such as existed at the Michigan course, is all wrist control.

This is one reason why a midget golfer was able to survive in a battle where stamina and endurance are all-important factors. Walker didn't cave in at the knees, as most of the little fellows do. The course had something to do with this. While Oakland Hills is not flat, neither is it mountainous. One doesn't need to be a human fly in order to negotiate it. On a course more billowy Walker might not have been so successful.

Another thing that helped him was the sectional qualifying innovation, which separated the qualifying test and the championship proper into two different events. The several days' rest he got in between the two events certainly wasn't hurtful.

Heretofore the field qualified on opening day and plunged immediately into the championship play the next, continuing through three days in all. Obviously a two-day test is less exacting in physical demands than a three-day test.

TORONTO GIRL BEATEN.

Ada MacKenzie Defeated at Buffalo in Golf Tournament.

BUFFALO, N.Y., June 26.—(Canadian Press).—Louise Fordyce, of Youngstown, Ohio, upset pre-tournament expectations yesterday in her defeat of Ada MacKenzie, of Toronto, last year's runner-up, in the second round of the Women's Invitation Golf Tournament on the links of the Buffalo Country Club. The Toronto girl, former Canadian champion, was eliminated with comparative ease, 6 up and 5 to play.

Edith Cummings, of Chicago, national women's champion, and Glenna Collett, of Providence, R.I., former national champion, and tournament title defender, came through the second round without being fully extended.

Miss Helen Padget, Ottawa, defeated Mrs. Hope Gibson, Hamilton, four up and three to play.

England's smallest borough is Montgomery, with 591 inhabitants.

REGENT
The Coolest Spot in Town

The Idol of Society

The Beast of the Hills

John Gilbert

—in—

The Wolf Man

Comedy.

Fighting Blood

Popular Prices.
Pay Day for Children on Saturday.
MATINEE DAILY.

GYPROC
The Fireproof Wallboard
Murray Made ROOFING
And Builders' Supplies
THOS. A. REHILL CO
210 Wolfe St., near C.P.R. Stn.
Phones:
Office 245 Night 665w

Holiday at Jasper
and Pacific Coast

Go to Jasper National Park for your holidays this summer. Motor, Hike, Camp, Climb, play Tennis, Dance or Rest amid the gorgeous grandeur of the Canadian Rockies.

Jasper Park Lodge (under management of Canadian National Railways) provides every comfort for 350 guests. Rates as low as $6 per day American Plan.

Beyond Jasper extends the incomparable Triangle Tour. Through the valley of the Mystic Skeena to Prince Rupert, down the coast by boat to Vancouver and back along the Fraser and Thompson Rivers to Jasper National Park.

BREAK THE JOURNEY BY BOAT

You can add to the enjoyment of your trip West by travelling from Sarnia to Port Arthur by the palatial Northern Navigation Co's steamers. The blue waters and fresh breezes of the upper lakes are delightful.

City Ticket Office, 324 George St, Phone 259
Depot Office, Phone 136

VERY LOW Summer Tourist FARES now in effect to
Jasper
National Park
Vancouver
Victoria
Seattle
Portland
AND ALL PACIFIC COAST POINTS
Return Limit October 31st.
Stopover allowed.

CANADIAN NATIONAL RAILWAYS

LOCALS

DR. T. P. McCULLOUGH,
Eye, Ear, Nose and Throat Specialist, 166 Brock St., Phone 36W. d:f

CHOIR PRACTICE.
All Saints' choir will practice tonight at 7.30 o'clock.

TAXI.
H. Seabrook, Peterborough, day and night. 'Phone 1836 daytime, 2289J nights and Sundays. Reasonable rates 26d-164-3663.

AUCTION SALE
Friday 1.30, at Hancock's Auction Room. Davinett, chairs, beds, screen doors, garden hose, oil cloth, quantity of aluminum, tables, sewing machine, wash machine, carrie, etc. 1d-151-2556.

DO YOU NEED AN ACCOUNTANT?
If you want your books audited or adjusted; if not satisfied with your book-keeping system; if you want your income tax return prepared for this or other years, or want some dispute adjusted. H. K. Middleton. Phone 911. dtf

FIRE—BURGLARS.
Take a few minutes and think of the loss it would be to you if your papers or other valuables were lost through either of these dangers. Do you realize that you are defying disaster? Why not talk it over with us and get certified protection.—Peterboro Safe Co., 332½ George Street.

HOUSEHOLD INSECTICIDE
To thoroughly rid out bedbugs, use Parke's Bugbane. Apply or spray it well into all cracks, crevices and infested places and you will soon be free from pests. 25c, 50c, and $1.00 tins at Bond's Drug Store, corner George and Hunter streets.

MRS. W. A. GREENSLADE
The senior piano pupils of Mrs. W. A. Greenslade will be heard in a recital on Friday, June 27th, assisted by Martin Chenhall, Jr., 'Cellist, pupil of Boris Hamborg, Toronto. The public are cordially invited. Silver collection. 2d-153-2526

ST. JOHN'S CHOIR.
The last rehearsal until Sept. 1st, will be held this evening at 8 o'clock. All members are requested to attend. Boys at 7.30 p.m. sharp, and for the summer months at 9:30 a.m. on Fridays, followed by Cricket practice or match.

AUCTION SALE
Monday, June 30th, at the home of Mr. Wm. Dunnett, corner of McDonnel and Park street, of household furniture, buggy, sleighs, truck, harness, etc. No reserve. Sale at 1 p.m. W. J. Hancock, Auctioneer. 3d-153-2557.

H. M. YELLAND, M.B., SURGEON
During July and August, Office Hours will be: Monday, Tuesday, Wednesday, Friday and Saturday, 2 to 4 and 7 to 8 p.m. Sundays, Thursday and Holidays by appointment only. Office 'phone 9. Summer Residence 180, Ring 12. 26d-171-3864

BRING THE CHILDREN.
To the Y.W.C.A. Garden Party, Friday afternoon and evening, at Mrs. George Macdonald's, 300 London street. They will enjoy the programme of delightful dances, the treasure trove, the candy and ice cream booths and other surprises. 1d-151-2554.

MOONLIGHT EXCURSION.
Under the auspices of the L.O. B.A., Eastern Star No. 525, on Friday evening, June 27th, per steamer Stoney Lake. Boat leaves the George street wahrf at 8 o'clock. Refreshments on board. Music for dancing. 3d-24-26-27.

JACKSON PARK CAMP.
The Peterboro Health Association is opening the camp at Jackson Park this week, for children between six and fourteen years of age. Tuesday was the opening day. Everything is in readiness for a very successful season, and those in charge are anxious that all desiring to take advantage of the camp should inform them as soon as possible.

MOWER AND BINDER KNIVES GROUND, 550c.
Our grindstones all run in water. Lawns mowers ground $1.00. 'Phone 109J. Cutlery grinding, saws filed and set. Umbrellas repaired and recovered. Wm. Taylor, the Sheffield cutler. Over 40 years' practical experience. 219 Hunter street west. t.t.s.

SPECIAL ATTRACTION, JULY 1ST.
Patte & Wolff Foxes Limited. Open to the public at 9 a.m. July 1st. Nearly 200 silver foxes on exhibition. Good picnic grounds. Bring the children and enjoy a pleasant outing. Special busses for those not owning cars will be announced later. Admission 25 cents. 6d-154-2516.

NOTICE.
On and after Thursday, June 26, Comet 'bus will leave Albion Sweets for Chemong at 7 a.m. and 2.30 and 5.45 and 9 p.m. Return. leave Chemong 7.30 a.m., 3 and 6.15 and 9.30 p.m. Return fare 50c. Thursday afternoon, special at 1.30 p.m., and on Saturday at 10 p.m. Bus may be chartered for picnic parties. 'Phone 1165W. J. G. Mein, 427 Mark. 6d-154-2522.

HIGH TEA.
The best time to visit the Y.W.C. A. Garden Party on Friday will be from 5 to 8 o'clock. Come and enjoy an outdoor tea and all the special attractions, including programme of music and interpretive dancing, fortune telling, treasure trove and novelty booths. Or perhaps you will prefer to come for afternoon tea. Everything in full swing from 3 to 10 o'clock. Mrs. George Macdonald's, 300 London street. 1d-151-2555.

WESTERN TEACHERS SAIL FOR ENGLAND

About 200 Will Leave Winnipeg on Wednesday For Montreal, Where They Will Set Sail From Friday.

WINNIPEG, Man., June 26th—(Canadian Press). —Approximately 100 Western Canadian School Teachers will leave Winnipeg, Wednesday morning, July second, over Canadian Pacific lines for Montreal, from where they will sail two days later to spend the summer months abroad. The trip, which is an annual event arranged by the Overseas Educational League under the direction of Major Fred Ney, of Winnipeg, covers some of the most interesting and historical points in Great Britain and the continent. The party, which will be augmented by 130 teachers from the public schools of Ontario and 40 from the province of Quebec, eight from New Zealand, eight from Australia and two from Newfoundland, will sail on the C.P.R. S.S. "Marloch," bound for Belfast. From Ireland the party will journey to Scotland for six days and then travel through England, and one to [illegible] sailing from Cherbourg late in August for Montreal. The return ocean voyage will be made on the S. S. Montreal which has been chartered by the League. The third class portion of the ship will be occupied by 220 undergraduates from the University of Toronto, McGill and Winnipeg. There will also be a party of 40 Girl Guides returning from an educational tour abroad.

POSTAL WORKERS HOLD A MEETING

Claim To Have a New Offer From Ottawa.

TORONTO, June 26.—(Canadian Press).—The Executive Committee of the postal strikers is in receipt of an offer from Ottawa, brought here to-day by Charles Collins, president of the Toronto Liberal Association, and Vice-President R. D. Ross and W. H. McGuire, which will be considered at a closed meeting of the men in the Labor Temple this afternoon.

Such was the announcement made amid tumultuous applause by Gordon R. Jackson, president of the Federation, at this morning's mass meeting. The offer was first considered by an Executive meeting this morning. The general expectation is that a settlement of the strike may result from the offer.

What was referred to as a new offer of the Dominion Government by Gordon R. Jackson before a mass meeting this morning apparently is the statement contained in the letter of Hon. Charles Stewart to J. E. Archer, secretary of the Canadian Federation of Postal Employees under date of June 18: "Opportunity will be given to representatives of employees in the postal department or in other departments of the Government who have objections, to file against the salary revision proposed by the Civil Service Commission to fully present their views to a subcommittee of the Government and to discuss such matters of differences as fully as may be necessary to ensure a thorough understanding and, it is hoped, final and satisfactory agreement on points in dispute."

UNKNOWN SOLDIER WAS HONOURED BY AMERICA

PARIS, June 26.—(United Press). —Col. Robert M. Thompson, president of the American Olympic Committee, placed a wreath on the grave of France's unknown soldier to-day on behalf of the American Olympic team.

AUCTION SALE HOLSTEIN CATTLE

On July 4th, James White, Lot 2, Concession 1, Douro Township, three miles from Indian River, station, will hold a very important auction sale of accredited Holstein cattle numbering —thirty-six head from one to seven years of age. The herd includes eight spring calves all females with the exception of a herd sire, Hillcrest Korndyke Champion. This is a splendid chance to procure high grade stock, government tested and free from tuberculosis. This is the only sale of its kind ever held in this district. Cattle are of good type and in good condition.

Mr. White is also offering a two unit De Laval milker and a one thousand pound De Laval separator with power drive (new).

Lunch will be served to those from a distance. Pedigrees and transfers also furnished free after settlement.

J. R. Battisby, Auctioneer, P. B. Nelson, sales manager, A. Wilson, clerk, —James White, Indian River, Telephone 38, Keene. 2d 152 2588

DEODORIZE KNIVES.

When knives and forks retain the odor of any strong foods for which they have been used, deodorize them by soaking in a bowl containing tea leaves.

EXPERT CAR REPAIRING
We have just secured the services of a first-class mechanic from Toronto. We look after your car anywhere, anytime, day or night. Come to us, or Phone and we will come to you. First Class Job Guaranteed.
SOUTHEND GARAGE 114 Stewart Phone 493

Presentation Gifs
If you are purchasing a Wedding Gift or a Presentation, you can make a nice selection from this assortment.
Cabinets of Silver.
Silver Tea Sets
Copeland Spode China.
Crown Derby China.
Coalport China.
1847 Roger's Silverware.
Community Silverware.
Mantle Clocks.
We will be pleased to show any of these gifts and prices are very reasonable.
WARNE BROS.
"Diamond Hall"
349 GEORGE ST.
'Phone 880

Society

Mrs. L. A. Shepherd has been a guest of her sister, Mrs. Giles Stone, for a week and left on Tuesday to visit her nephew, Mr. D'e. Stone for a few days. On her return she will spend a short time with her sister, before returning to her home in Toronto.

Mr. Keele Tewsley returned this morning from the Maritime provinces.

Mrs. W. J. Padgett and daughter Jean, left this morning for Jamestown, New York, where they will be the guests of Mrs. Padgett's sister, Mrs. Fred J. Calloway.

Mrs. J. Knox, Gilmour Street, went to Toronto to-day to attend the meetings of the Social Service Conference at Havergal College.

Miss Nettie McMeechan, of Polmont, in Stiringshire, Scotland, arrived in the city yesterday afternoon, after an eventful journey across the ocean on the "Metagama" which met with as accident off Cape Race, last week. Miss McMeechan, whose marriage takes place shortly, is the guest of Mr. and Mrs. W. Brown, at 485 Donegal street.

The many friends and relatives of Mr. and Mrs. M. A. Turner will be pleased to have them back in the city again, after a prolonger absence is Los Angeles, California.

Miss Mary Carter of Norwood is the guest of Mrs. Wallace Harvey, Sherbrooke street.

Mr. Keith Wightman, principal of the Central School, who has been ill is able to resume his duties, and expects to go to Toronto, this week to continue post-graduate work.

Mr. and Mrs. Walter Clairmont (nee Miss Mary Lonergan) have returned from their honeymoon, and are spending a few days in the city prior to taking up residence in Gravenhurst.

Miss Helen Anderson of Peterboro, was the guest of her aunt, Mrs. Anderson, Toronto, on her way to visit her brothers, Mr. John Anderson, of Regina, and Mr. James Anderson of Vancouver. She exects to return about September.—Toronto Globe.

AMERICAN MISSIONARY KILLED BY STRAY SHOT

PEKING, June 26. — (United Press).—The American Legation has received confirmation of report that an American missionary named Cunningham was killed by a stray bullet during the recent fighting at Kweilin.

Other Americans at Kweilin are safe.

GINGHAM PAJAMAS.

Gingham pajama suits are new this season, banded with a plain color. They launder easily and well.

W. LAWSON'S Piano Show Room
New and Second-hand Instruments at Very Low Prices.
Your Inspection Invited.
144 HUNTER STREET

NORDHEIMER PIANOS
These celebrated instruments in all the latest models on view at
LAWSON'S PIANO ROOM
144 HUNTER STREET
Inspection Invited.
1d-151-2541

A. E. SMITH PLACED BEFORE CONVENTION

He Was Placed Before the Democratic Convention For Nomination For President of U.S.

NEW YORK, June 26. —(Canadian Press). — Governor Alfred E. Smith of New York, was formally placed before the Democratic National convention to-day for nomination for the presidency of United States. In course of presentation of his name, Franklin D. Roosevelt, himself nominated for vice presidency four years ago at San Francisco convention and now serving as campaign manager for Mr. Smith said New York Governor, is most dangerous adversary that Republican party ever had to fear. And his name spells Victory.

After comprehensive recital of governor Smith's record during years he has served in public office, picturing him as a warrior "invincible in defence of right and in attack on wrong," Mr. Roosevelt said Democrats of United States "will stand without fear and without hesitation loyally behind." Mr. Smith as nominee of convention.

"Picture the coming campaign," Mr. Roosevelt said, "Imagine ringing through halls of nation this man's denunciation of official corruption, of un-American isolation, of sordid tariffs for benefit of few, attacking as only he can, Republican onslaught on reserve powers on States. Imagine his thrust and his genial sarcasm burning out truth where all men can see it; eloquence of his simple clean out oratory; Wave of understanding and belief in him which will follow his steps.

Tentative draft of democratic platform, containing alternative proposals of Klu Klux Klan and League of Nations was submitted to-day to plat form sub committee of eleven.

FRANK KELLOGG WILL REPRESENT U. S. GOVT.

WASHINGTON, June 26.—(Canadian Press).—Frank B. Kellogg, American Ambassador to Great Britais, will represent the United States government at a conference called to meet in London, on July 16th to discuss the ways and means for putting into effect the Dawes' Reparation plan.

Ambassador Kellogg will be assisted by Col. James A. Logan, Jr. Unofficial American representative on Reparations Commission.

The announcement was made last night by the White House following the receipt of an invitation from Premier Macdonald to send a representative to the conference either official or unofficial.

The most severe earthquake in America occurred in the heart of the Mississippi valliey in 1811-1812.

LEASE EXPIRES MUST VACATE
If you take advantage of our wonderful bargains we have to offer, you will profit by it.
Ladies' Glove Silk Hose, $3.25, for $2.25.
Ladies' Silk Hose, $2.25, for $1.50.
Ladies' Silk Hose, $1.65, for 98c.
Children's Straw Hats, to clear, $1.00 to $2.00.
Also numerous bargains not listed.
A. V. LAW & CO.
186 1-2 CHARLOTTE ST.
2d-152-2559.

OBITUARY.

MRS. J. T. SMART.

The death occur[red] this morning at 94 Lindsay Avenue, Toronto of Mrs. J. T. Smart.

The deceased was born in Bristol, England, in 1837, and was married in 1869 to her husband, who survives her; also five children: two sons, Messrs J. T. Smart, and William H. Smart, of Toronto, and three daughters, Mrs. A. J. Towning, Toronto, Mrs. G. A. Goheen, and Mrs. O. S. Matchett of this city.

She came to Canada in [illegible], residing in Kingston and Peterboro, removing to Toronto about twenty years ago. When living in Peterboro she was a member of the Murray Street Baptist church, transferring as a charter member to the Park street Baptist church when it was first forming, taking a very active part.

On her removal to Toronto she was a member of the College Street Baptist, later of Olivet Baptist church.

Service will be held at her late residence, 94 Lindsay Avenue, Toronto, to-morrow evening, conducted by her pastor, Rev. A. Hale, of Olivet Baptist church, and on Saturday morning her remains will be brought to Peterboro, arriving on the noon C.P.R. train, funeral taking place from the residence of her son-in-law's, Mr. G. A. Goheen, 293 Dalhousie street, service at 2:30 p.m., conducted by Rev. Dr. W. C. Rose of Murray Street Baptist church.

BALTIMORE EXCURSION

The Stoney Lake brought an excursion from Baltimore to the city yesterday under the auspices of the Young People's Society of the Union Church. Some 250 excursionists enjoyed the sail across Rice Lake and up the Otonabee, and also their sojourn in Peterboro.

BERT C. MOORE
MONUMENTAL DEALER
161 CHARLOTTE STREET
(Near Corner George St.)
All Kinds of Cemetery Work done in a skilful manner.
'PHONE 1847F.

Grady's
The South-End Service Store.
SPECIALS FOR THIS WEEK

Salmon, 1lb. Tins, each	10c
Breakfast Bacon, Sliced, lb.	27c
Cooking Onions, 3lb.	25c
Christie's Sodas, lb.	18c
Ginger Snaps, 2lb.	25c
Fancy Biscuits, Mixed lb.	25c
All Laundry Soaps, per Bar	7c
Window Screens, each.... 60c and	65c

Fishing Tackle.
Hi-Test Gasoline, Medium and Heavy Motor Oil.
Try a Set of Bodin, No Chamber, No Carbon, Spark Plugs for your Car, and Reduce the Gasoline Bill.
Neilson's Ice-cream in Bricks, Bulk, or Cones.
W. J. GRADY
Corner Lock and Lansdowne Streets
'Phones 537, 2142 - We Deliver.

FRIDAY AND SATURDAY.
3 PALMOLIVE 20c

2 lbs. New Dates	23c
Pure Lard, lb	16c
2 Worcestershire Sauce	25c
"Devon" Sugar-Cured Bacon, sliced, per lb	25c
Peamealed Pickle Pork (piece lb)	29c
2 dozen Oranges	35c
Heinz Indian Relish, pint	35c
4 Shirriffs Marmalade	69c
2 tins Cherries	35c
Gallon tin Peaches	69c
Fresh Ripe Tomatoes, choice, 2 lbs	35c
3 lbs. C. Onions	25c
New Cabbage, lb	8c
New Potatoes, peck	70c
Old Potatoes, peck	45c
3 pkgs. Corn Starch	25c
Fresh Strawberries	30c
Lemons, dozen	20c

Buy one lb. Weston's Digestive Biscuits and get ball FREE.
Sugar is good buying. Lowest price in the city.
60 Hunter Street East — **Boyle's CASH & CARRY GROCERY.** — 168 Charlotte Street

6-Cut-Rate Specials-6
Mineral Oil, Russian. Regular $1.00, at......2 for $1.00
Hydrogen Peroxide, Pound size. Regular 75c, at 2 for 75c
Pussywillow Talc, High-grade. Regular 35c, at 2 for 35c
Wyldewood Cream, Liquid for Sunburn, etc. Regular 65c, at 2 for 65c
Durham Duplex Razors, with One Blade, for......10c
Kennedy Moth Bag, large size, FREE with a Package of Moth Balls or Flakes.
These SPECIALS are for the Season, and not for a Few Days.
— LOWEST PRICES ON PATENT MEDICINES —
Moncur's Drug Store
407 GEORGE STREET

EAST CITY BEAVERS LOST TO CRESCENTS

In a midget game at the Oval last night the Sacred Heart defeated the East City Beavers by the score of 8 to 6. Sacred Heart were leading 8 to 9 till the sixth inning, when Grant took Masterson's place on the mound. Grant was as wild as a hawk, and before he had the side retired six men had crossed the plate. He was yanked in the seventh, and Masterson once more took his place on the slab and finished the game in great style. Callidyne and Johnston did the hurling for the Beavers but they were hit hard and often, and could not stop the onpour of Crescent runs. Brooks and Garvey did the receiving for the Beavers, while Bannon was behind the plate for the Sacred Heart.

KINGSTON WOMAN HELD ON SERIOUS CHARGE

KINGSTON, Ont., June 26. — (Special). — Crown-Attorney T. J. Rigney states that Mrs. Inez Morris, the young woman under arrest in connection with the body of the newly born infant found in the Rideau River, close to Kingston, last Friday evening, will be charged with not securing proper medical attention and illegally disposing of the body of the infant.

There will be no charge of concealment of birth, as it is understood one has thirty days in which to register any vital statistics.

While there is sympathy with the young woman, the law has to take its course.

TRUTH MISSION MEETING
On Friday evening the regular weekly cottage prayer meeting of Truth Mission will be held at 356 Water street. All welcome.

Stoney Lake Navigation Co.
Steamer will leave Lakefield on arrival of Trains leaving Peterboro at 8.30 a.m., 12.25 noon, and 5.40 p.m.
Steamer will leave the Lake to connect with Trains arriving in Peterboro at 8.00 a.m., 11.50 a.m. and 5.15 p.m.
For Further Information Consult
FRANK YOUNG, Manager.
Stoney Lake Navigation Co.
434 Park St. Phone 548

CHIROPODIST
DR. N. D. FOOTE
107 Barrie Bldg.
Hours: 9 a.m.-5.30 p.m. Evenings by Appointment.
'Phones: Res. 691J. Office 1730W.
Belleville Tues. and Wed.

Dr. Goodwin Chiropractor
PALMER GRADUATE
106-108 Barrie Building.
Lady Attendant. 'Phone 431
Hours: 10-12 a.m., 2-4 and 7-8 p.m.
Office Closed Tuesday evenings, and Thursday afternoon and evening.

ALEXANDER & HALL
ELECTRICIANS
During the Summer months please leave all orders and messages at McClennan Hardware, 232 CHARLOTTE STREET, 'Phone 16.
We do all classes of Electric Wiring and Repairs. Estimates free. Prices right.
P. Alexander. W. Cordon Hall

BOWMANVILE MOURNS OVER MALLORY DEATH

BOWMANVILLE, June 26. — (Canadian Press.)— George Leigh Mallory's death while climbing Mount Everest has caused keen regret among those who met him while he was visiting his uncle, the late Wilfrid Leigh-Mallory and Mrs. Leigh-Mallory at "The Firs," in Bowmanville, in March of 1923. His visit here had a sad ending, for his uncle, just after seeing him off at Bowmanville station, met with an accident from which he died two weeks later. Mrs. Leigh-Mallory, his aunt, and her son, still reside at "The Firs" on King street east.

MOVING VAN.
MOVING VAN RETURNING EMPTY FROM LONDON ON MONDAY OR TUESDAY NEXT, BY HAMILTON AND TORONTO. SPECIAL RATE GIVEN FOR RETURN TRIP. 2d152

SUMMER WOOD.
PINE MILLWOOD, CUT 12 IN. LONG, $4.00 PER TEAM LOAD.— ALFRED MACDONALD LUMBER CO., LTD. PHONE 176. 3d153 2562

BIRTH.
FORDE.—On June 25, at Nicholls Hospital, to Mr. and Mrs. W. C. Forde, 546 George street, a son.

Failing Vision
This begins to be manifest from middle age on. For the sake of the future, take the advice of a qualified eyesight specialist in good time.
A. A. FOWLER
Phm.B., Eye Specialist.
Ground Floor. - 373 George Street.

Lease Expiring
MUST VACATE
Flowers, Ribbons and Straw Braids, Half Price.
All Hats 25% to 50% reductions.
THE VANITY
186½ CHARLOTTE ST.
'PHONE 577J

GREEN TEA SPECIAL
ONLY 100 LBS. JAPAN TEA. REG. 65c—TO CLEAR 49c

Sugar-cured Bacon, lb.	25c
Mild-cured Bacon, ½ or Side, lb.	20c
2 Lard	32c
September Cheese, lb.	28c
New Cheese, lb.	22c
Crisco, lb. Tin	27c
Gallon Tins Tiger Catsup	75c
Shirriff's Marmalade 4's	69c
Blended Jam, Tin	59c
Eagle's Marmalade, 16oz. Glass	23c
Shredded Wheat, 2 for	25c
Corn Flakes, 3 for	25c
Rolled Oats, 1lb. for	39c
Puffed Rice, 3 Pkgs. for	35c
Grape Nuts, 2 Pkgs. for	35c
Swansdown Cake Flour	38c
Rice, Broken, 4 for	25c
Best Rice, 2 for	25c
Prunes, 3 for	25c
Dates, last lot, 3 for	25c
Raisins, Seedless, 2 for	25c
Raisins, Seeded, 2 for	25c
Only 60 4-String Brooms to Clear at, each	39c
Peas, 3 for	35c
Corn, 3 for	35c
Bantam Corn, 2 for	35c
Tomatoes, 2's	18c
Tomatoes, Choice	20c
Tiger Salmon, Talls	20c
Tiger Salmon, ½'s, 2 for	28c
50-lb. Bags Dairy Salt	75c
Oranges, Dozen	25c
Grapefruit, 3 for	25c
Sour Mixed Pickles, Qt.	35c
Mustard Pickles, Quart	35c
Sweet Mixed Pickles, Qt.	50c
Heinz Sweet Mixed Pickles, Pint	45c
Pastry Flour, 24lb.	85c
Picnic Baskets at, each	25c

We have a Few 5-Gallon Syrup or Coal Oil Cans at 35c each.
Add a Bag of Redpath Sugar to your Order, at Lowest Price.
Orders $5.00 or Over, Delivered Free of Charge.
ALLEN'S CASH AND CARRY PHONE 730w

Gas and Oil Service
YOU'LL APPRECIATE
We have at the Service of Car and Truck Owners an Experienced Man to supply
GAS, OILS AND GREASES
During The Hours of
6.30 a.m. and 10 p.m.
We also Drain your Crankcase FREE OF CHARGE
Try this Service. We are sure you will be well pleased with it.
Durant & Star Motor Sales
ORIENTAL BLDG. HUNTER STREET

"IT'S CONFIDENCE THAT DOES IT"
POTATOES NEW PECK 60c

CANNED FRUIT AND VEGETABLES.

Peaches, Del Monte, tin 35c	45c
Prunes, Del Monte, tin	45c
Apricots, Del Monte, tin	25c
Pears, Bartlett, Apex, tin	45c
Pineapple, Bahama, tin	15c
Corn, Standard, 2 tins	25c
Corn, Honeydrop, tin	20c
Peas, choice, 2 tins	25c
Peas, Early June, 3 tins	50c
Tomatoes, choice, tin	20c
Beans, string, tin	20c
Pumpkin, tin	18c

DRIED FRUITS AND NUTS.

Dates, Hallowi, 2 lbs	25c
Figs, choice, 2 lbs	25c
Peaches, fancy, 1½	20c
Apricots, standard, lb	20c
Apricots, choice, lb.	25c
Raisins, seedless, lb	15c
Raisins, Seeded, lb	20c
Raisins, Sultanas, lb.	20c
Currants, choice, lb	20c
Walnuts, broken Bordeaux and Almonds, lb.	43c
½ lb	25c
Peanuts, 2 lbs.	25c

CEREALS.

Shredded Wheat 4 for	55c
Puffed Wheat, 4 for	55c
Puffed Rice, pkg	20c
Kellogg's Corn Flakes, 2 for	25c
Quaker Corn Flakes, pkg	11c
Post Toasties, 2 pkgs	25c
Post Bran, 2 pkgs	35c
Krumbled Bran, pkg	25c
Tillson's Bran, pkg.	25c
Kellogg's Bran Flakes, 2 for	25c
Rolled Oats, 10 lbs	40c
Wheatlets, 4 lbs	25c
Corn Meal, 4 lbs	25c
Graham Flour, 4 lbs	25c

PRODUCE.

Perfect Bacon, living right up to all we said about it. Every user well pleased, lb	40c
Gunn's Back Bacon, in casing, lb	55c
Gunn's Virginia Hams, lb	60c
Gunn's Sandwich Hams, lb	50c
Gunn's Tip-top Bacon, lb	30c
Cheese, new, lb	25c
Cheese, June, 1923 lb	35c
Cheese, Roquefort, lb.	75c

SUNDRIES.

Black Tea, 2 lbs	99c
Japan Tea, lb	50c
St. Charles Milk, 3 tins	25c
Salmon, Pink, ½s, 3 tins	25c
Sardines, 2 tins	25c
Sardines, Paste, tin	17c
Fra Bentos, lb. tin	35c
Clams, tin	27c
Ginger Wine, large bottle	40c
Lime Juice, Montserrat, bottle 35c and	65c
Grape Juice, M[illegible]sh's, 35c and	65c

Campbell Creamery Butter. None Genuine Without the Label
PORTER S. WHITE CO.
334 George St. - Phones 1960-1961